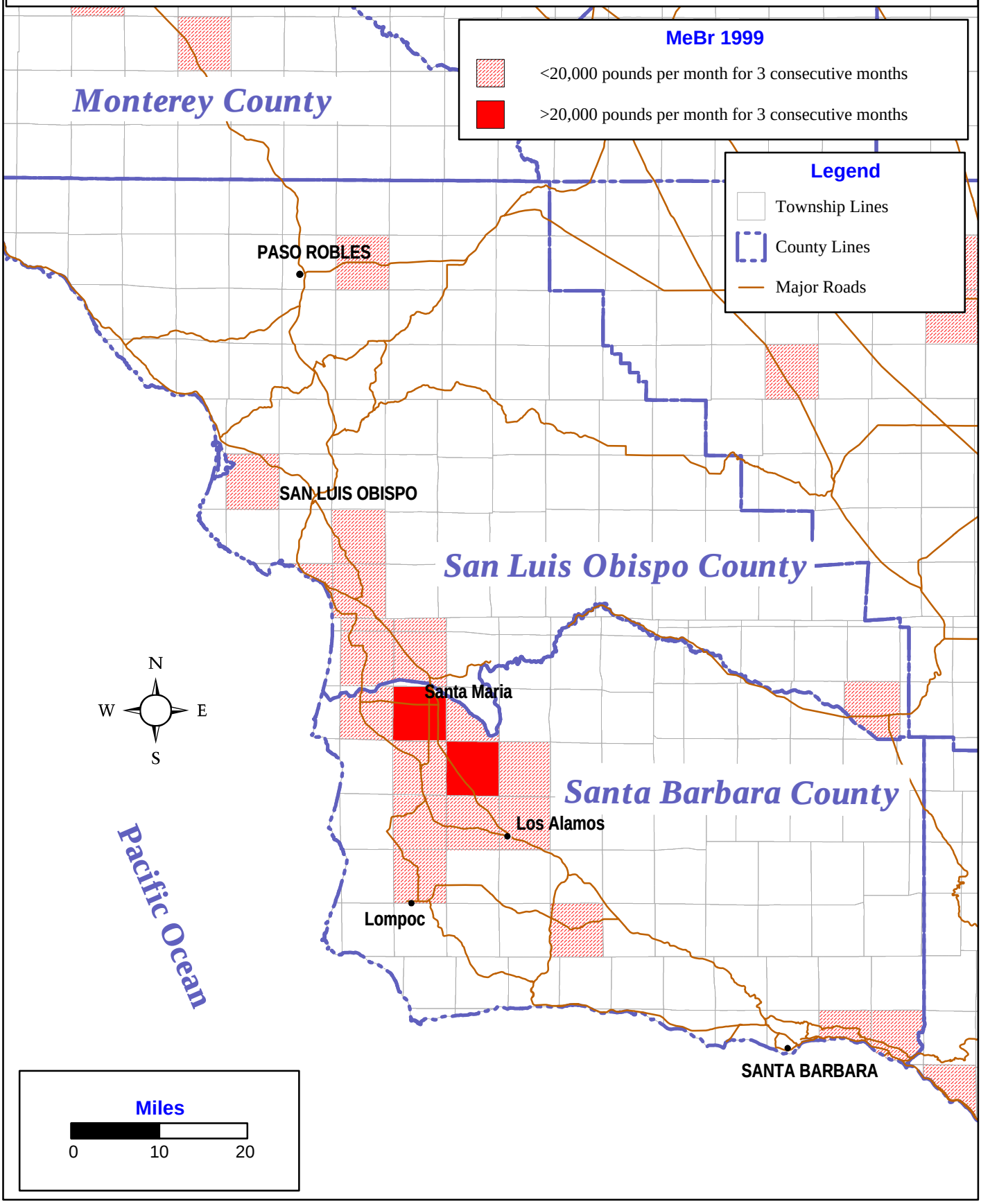**Fig 19. Methyl Bromide Use in Santa Barbara and San Luis Obispo Counties (1999)**