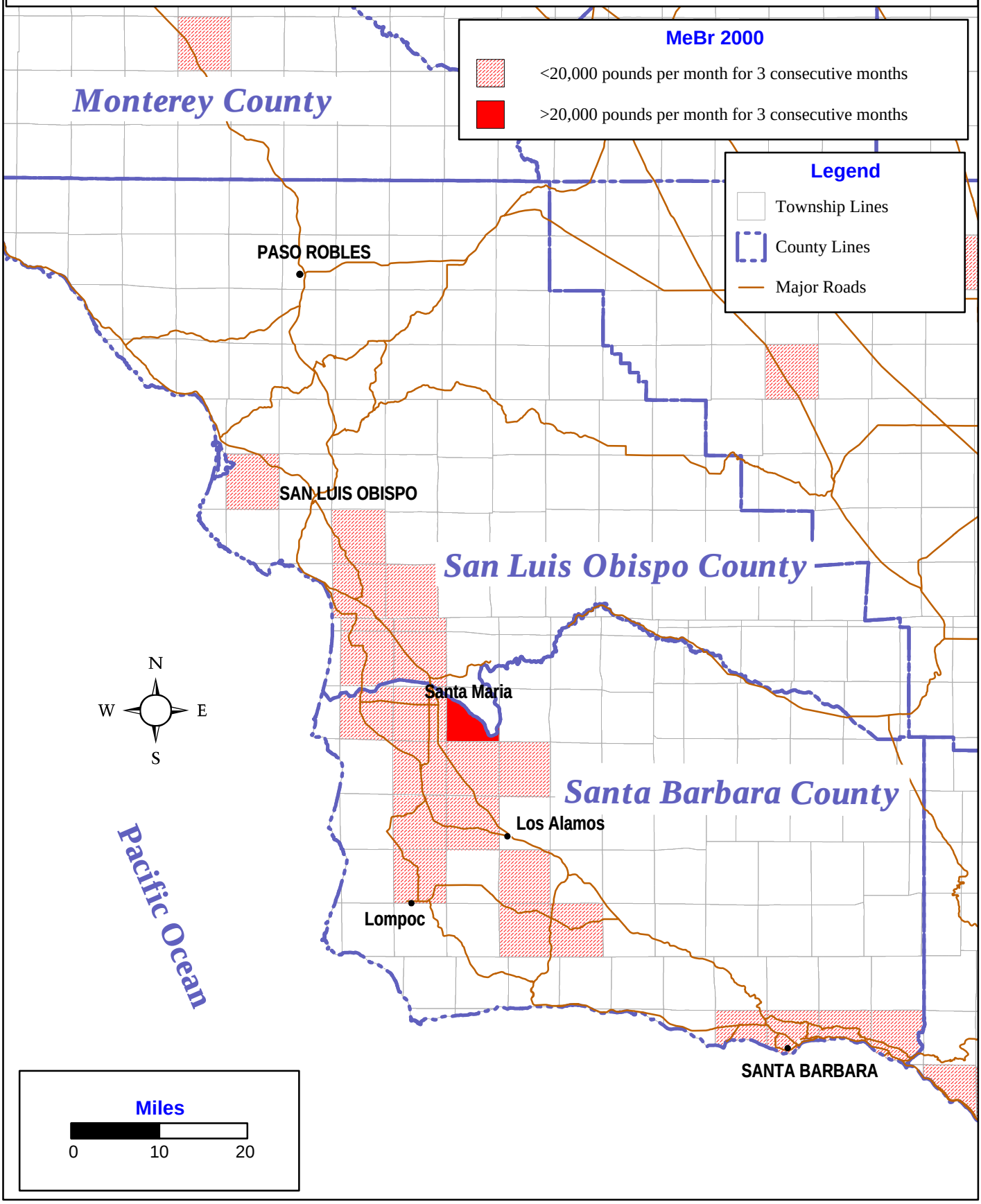Fig 28. Methyl Bromide Use in Santa Barbara and San Luis Obispo Counties (2000)