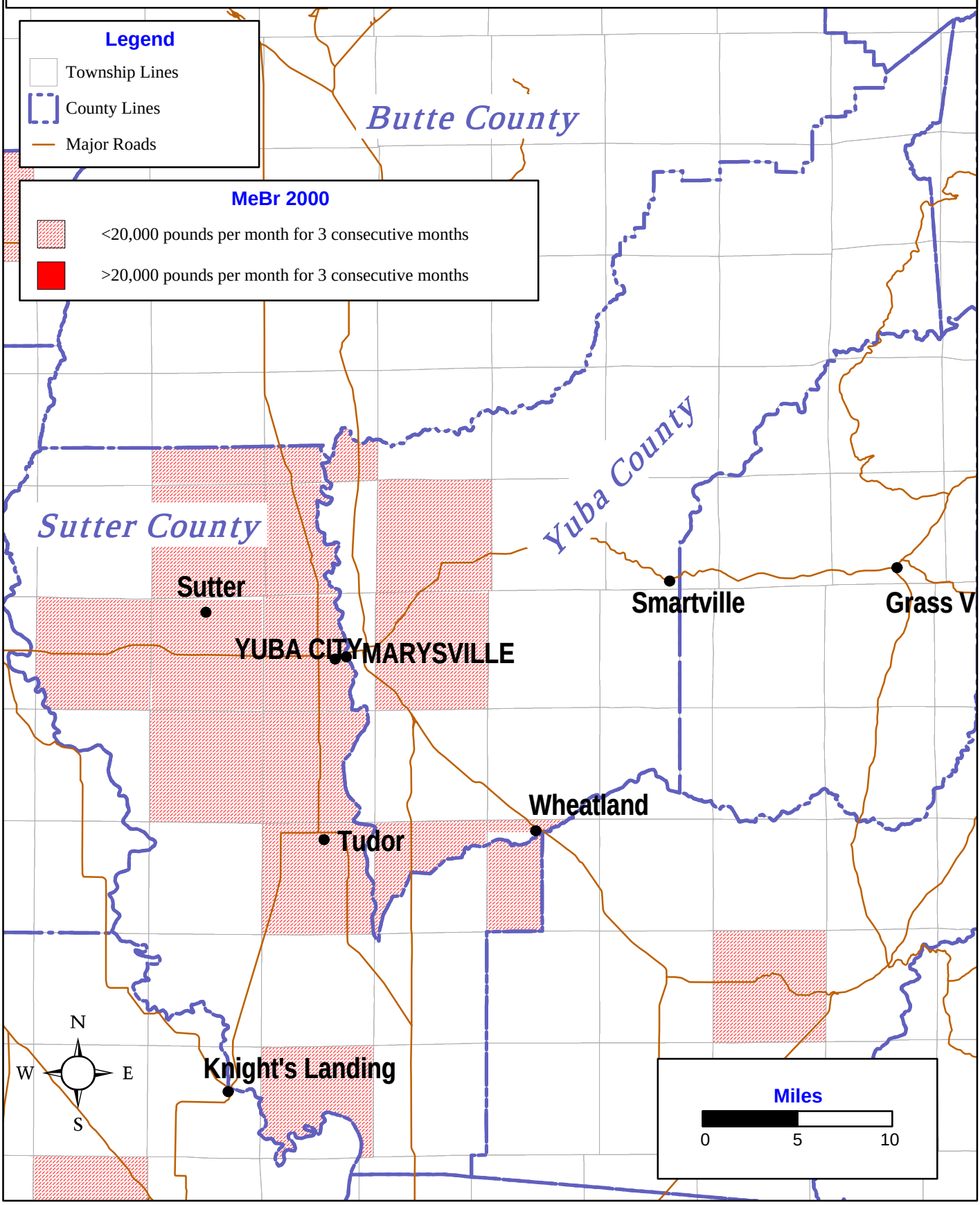Fig 29. Methyl Bromide Use in Sutter and Yuba Counties (2000)