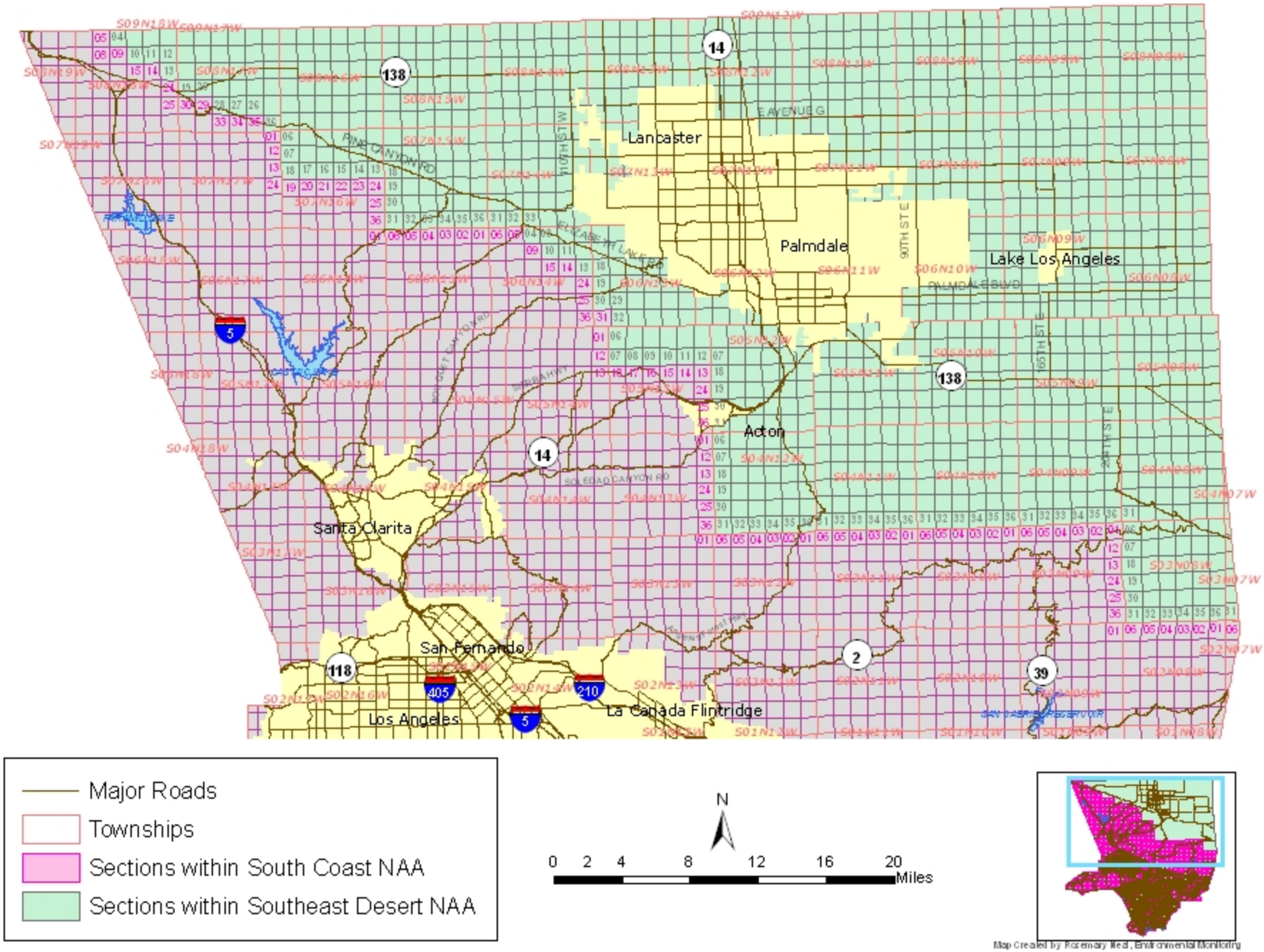Los Angeles County - South Coast and Southeast Desert Non-Attainment Areas