Bay Area Stipulated Injunction

Sonoma County
California Tiger Salamander

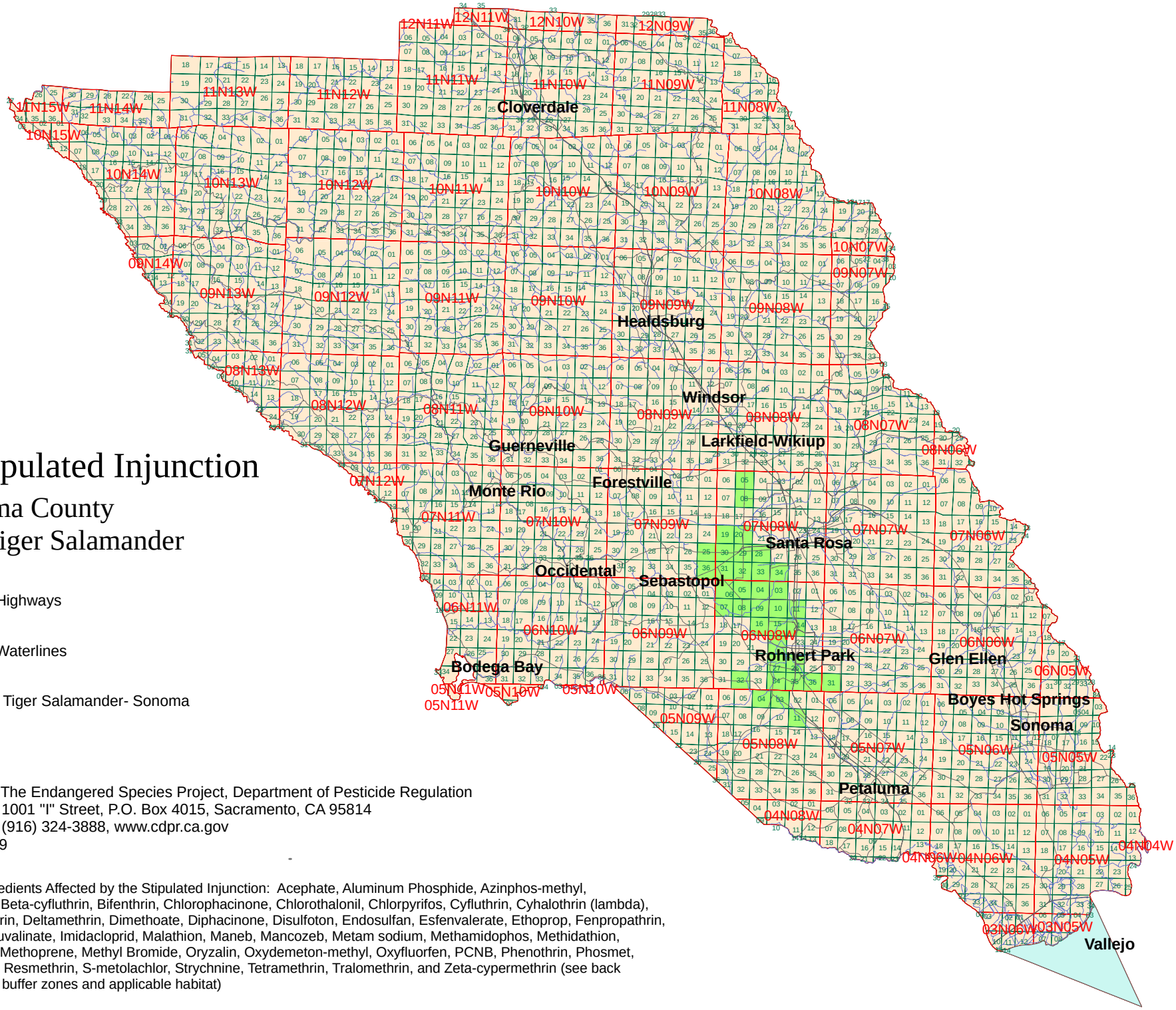

Sonoma Highways

Sonoma Waterlines

California Tiger Salamander- Sonoma

Map produced by: The Endangered Species Project, Department of Pesticide Regulation
1001 "I" Street, P.O. Box 4015, Sacramento, CA 95814
(916) 324-3888, www.cdpr.ca.gov

Map date: 08-10-09

Active Ingredients Affected by the Stipulated Injunction: Acephate, Aluminum Phosphide, Azinphos-methyl, Bensulide, Beta-cyfluthrin, Bifenthrin, Chlorophacinone, Chlorothalonil, Chlorpyrifos, Cyfluthrin, Cyhalothrin (lambda), Cypermethrin, Deltamethrin, Dimethoate, Diphacinone, Disulfoton, Endosulfan, Esfenvalerate, Ethoprop, Fenpropathrin, Fipronil, Fluvalinate, Imidacloprid, Malathion, Maneb, Mancozeb, Metam sodium, Methamidophos, Methidathion, Methomyl, Methoprene, Methyl Bromide, Oryzalin, Oxydemeton-methyl, Oxyfluorfen, PCNB, Phenothrin, Phosmet, Propargite, Resmethrin, S-metolachlor, Strychnine, Tetramethrin, Tralomethrin, and Zeta-cypermethrin (see back of page for buffer zones and applicable habitat)

CALIFORNIA TIGER SALAMANDER
(*Ambystoma californiense*)
Habitat: Fresh-water ponds (natural or manmade, such as stock ponds), slow moving streams or pools within streams, vernal pools and other temporal or permanent water bodies which typically support inundation during winter rains and hold water for a minimum of 12 weeks in a year of average rainfall.

No-Use Buffers Required: All areas within 200 feet of the habitat described above if applied by ground. All areas within 400 feet of the habitat described above if applied by air.