Summary of Pesticide Use Report Data 2001

Indexed by Commodity

California Department of Pesticide Regulation
P.O. Box 4015
Sacramento, CA 95812-4015

California Environmental Protection Agency
Department of Pesticide Regulation

Gray Davis, Governor

Winston H. Hickox, Secretary
California Environmental Protection Agency

Paul E. Helliker, Director
Department of Pesticide Regulation

October 2002

Any portion of this report may be reproduced for any but profit-making purposes.
For information on purchase of additional copies or of electronic data files, see order form on Page ii.
This report is also available on DPR's Web site <www.cdpr.ca.gov>.
If you have questions concerning this report, call (916) 324-4100.

TABLE OF CONTENTS

ORDER FORM ..... **ii**
I. INTRODUCTION **1**
DEVELOPMENT AND IMPLEMENTATION OF THE PESTICIDE USE REPORTING SYSTEM 1
TYPES OF PESTICIDE APPLICATIONS REPORTED 1
HOW PESTICIDE DATA ARE USED 2
Risk Assessment 2
Worker Health and Safety 3
Public Health 3
Endangered Species 3
Water Quality 3
Air Quality 3
Pest Management 4
Processor and Retailer Requirements 4
II. COMMENTS AND CLARIFICATIONS OF DATA **5**
TERMINOLOGY 5
COMMODITY CODES 5
UNREGISTERED USE 6
ADJUVANTS 6
ZERO POUNDS APPLIED 6
ACRES TREATED 6
NUMBER OF APPLICATIONS 7
OUTLIERS 7
III. DATA SUMMARY **8**
PESTICIDE USE IN CALIFORNIA 8
PESTICIDE SALES IN CALIFORNIA 8
Table of pounds of pesticides reported in each county and rank during 2001 9
Table of pounds of pesticides used from 1992 – 2001 into general use categories 10
IV. TRENDS IN USE IN CERTAIN PESTICIDE CATEGORIES **11**
USE TRENDS OF PESTICIDES ON THE STATE'S PROPOSITION 65 LIST OF CHEMICALS THAT ARE "KNOWN TO CAUSE REPRODUCTIVE TOXICITY" 14
USE TRENDS OF PESTICIDES LISTED BY U.S. EPA AS CARCINOGENS OR BY THE STATE AS "KNOWN TO CAUSE CANCER" 19
USE TRENDS OF CHOLINESTERASE INHIBITING PESTICIDES 24
USE TRENDS OF PESTICIDES ON DPR'S GROUNDWATER PROTECTION LIST 29
USE TRENDS OF PESTICIDES ON DPR'S TOXIC AIR CONTAMINANTS LIST 32
USE TRENDS OF OIL PESTICIDES 37
USE TRENDS OF REDUCED-RISK PESTICIDES 40
USE TRENDS OF BIOPESTICIDES 43
V. TRENDS IN PESTICIDE USE IN CERTAIN COMMODITIES **48**
VI. SUMMARY OF PESTICIDE USE REPORT DATA 2001 INDEXED BY COMMODITY **57**

Questions regarding the Summary of Pesticide Use Report Data or information regarding the availability and cost of the computerized database should be directed to: Department of Pesticide Regulation, Pest Management and Licensing Branch, P.O. Box 4015, Sacramento, California 95812-4015.Telephone (916) 324-4100.

Order Form

To continue to make the *Summary of Pesticide Use Report Data* available, it is necessary to charge for the costs of reproduction and mailing. The reports can also be downloaded free of charge from the Department's web site (www.cdpr.ca.gov).

The 1993 - 1999 *Summary of Pesticide Use Report Data* indexed by chemical or commodity reports are available on floppy disk in ASCII format **(discontinued in 2001)**. Also available is the Annual Pesticide Use Report Data (the complete database of reported pesticide applications) on CD ROM. The 1990 - 2000 reports are available in text (fixed width), dBase, and GIS formats. Beginning with 2001 report, only the text version (comma delimited format) is available.

The *Summary of Pesticide Use Report Data* is available in two formats. One report is indexed by chemical and lists the amount of each pesticide used, the commodity on which it was used, the number of applications, and the acres/units treated. The second report is indexed by commodity and lists the chemicals used, the number of applications, amount of pesticides used, and the acres/units treated.

Please use this form to order reports and enclose payment to the address below.

California Pesticide Use Report Order Form

Item	Report	Quantity	Amount	Total
603	Summary Report by Commodity (year)_____ (printed)		$10.00	
604	Summary Report by Chemical (year)_____ (printed)		$10.00	
605	Summary Report by Commodity **or** Chemical (circle one) (year)_____ (disk) **(discontinued in 2001)**		$ 2.50	
608	Annual Pesticide Use Report Data (CD ROM) (year)_____ (available from 1990) (various formats)		$12.00	
TOTAL				$

Enclose payment to: Cashier, State of California
Department of Pesticide Regulation
P.O. Box 4015
Sacramento, California 95812-4015

NAME _____

ADDRESS _____

CITY _____ STATE _____ ZIP_____

COMPANY _____ PHONE ( )_____

I. INTRODUCTION

DEVELOPMENT AND IMPLEMENTATION OF THE PESTICIDE USE REPORTING SYSTEM

This 2001 *Summary of Pesticide Use Report Data* includes agricultural applications and other selected uses reported in California. This summary data represents a small fraction of the information gathered under full use reporting. DPR uses the data to help estimate dietary risk and to ensure compliance with clean air laws and ground water protection regulations. Site-specific use report data, combined with geographic data on endangered species habitats, also helps county agricultural commissioners resolve potential pesticide use conflicts. Detailed, individual pesticide use report data may be obtained from DPR for in-depth, analytical purposes.

To provide public access to the data as soon as possible, the Department of Pesticide Regulation (DPR) is releasing the 2001 data before the majority of error corrections have been completed. Values have been substituted for some errors (see 'Outliers'), but data correction is ongoing. The data will undergo more extensive correcting.

Under full use reporting, which began in 1990, California became the first state to require reporting of all agricultural pesticide use, including amounts applied and types of crops or places (e.g., structures, roadsides) treated. Commercial applications–including structural fumigation, pest control, and turf applications–must also be reported. The main exceptions to full use reporting are home and garden applications, and most industrial and institutional uses. Pesticide use reporting is explained in more detail below.

To enhance accuracy of the data, DPR contracts with agricultural commissioners in 56 of the state's 58 counties for the electronic submittal of their pesticide use data to DPR. This accounts for more than 99 percent of the total reported pesticide usage in the State.

To further improve the accuracy and timeliness of pesticide use data, DPR initiated the California Electronic Data Transfer System (CEDTS) in 1994. This system allows growers and pest control operators to electronically transfer application data to the agricultural commissioners' offices. By the close of 1998, 36 counties were capable of receiving data through the CEDTS program. Although response to CEDTS from pesticide users was favorable, adoption of the reporting system was slow. Many growers and pest control operators lack the time and expertise to write the software that pulls together the necessary pieces of information into a single pesticide use application database that meets DPR's standardized data requirements. In response, in 1999, private software providers and others began introducing systems that allow use reporting via Internet Web sites. In addition, new programs are being developed to allow nonagricultural users of pesticides to file electronic reports.

TYPES OF PESTICIDE APPLICATIONS REPORTED

Partial reporting of agricultural pesticide use has been in place in California since at least the 1950s. Beginning in 1970, anyone who used restricted materials was required to file a pesticide use report with the county agricultural commissioner. The criteria established to designate a pesticide as a restricted material include hazard to public health, farm workers, domestic animals, honeybees, the environment, wildlife, or other crops. Restricted materials, with certain exceptions, may be possessed or used only by, or under the supervision of, licensed or certified persons and only in accordance with an annual permit issued by the county agricultural commissioner.

In addition, the State required commercial pest control operators (those in the business of applying pesticides, such as agricultural applicators, structural fumigators, and professional gardeners) to report all pesticides used, whether restricted or nonrestricted. These reports included information about the pesticide applied, when and where the application was made, and the crop involved if the application was in agriculture. The reports were entered into a computerized database and summarized by chemical and crop in annual reports.

With implementation of full use reporting in 1990, the following pesticide uses are required to be reported to the commissioner, who, in turn, reports the data to DPR:

- For the production of any agricultural commodity, except livestock.
- For the treatment of postharvest agricultural commodities.
- For landscape maintenance in parks, golf courses, and cemeteries.
- For roadside and railroad rights-of-way.
- For poultry and fish production.
- Any application of a restricted material.
- Any application of a pesticide with the potential to pollute ground water (listed in the California Code of Regulations, Title 3, Division 6, Chapter 4, Subchapter 1, Article 1, Section 6800 [b]) when used outdoors in industrial and institutional settings.
- Any application by a licensed pest control operator.

The primary exceptions to the use reporting requirements are home and garden use and most industrial and institutional uses.

HOW PESTICIDE DATA ARE USED

DPR undertook the expansion of use reporting primarily in response to concerns of many individuals and groups, including government officials, scientists, farmers, legislators, and public interest groups. It was generally acknowledged that the system for estimating dietary exposure to pesticide residues did not provide sufficient data on which to make realistic assessments; this often resulted in overestimates of risk. Farm worker representatives were also demanding more information to determine exposure and potential risk to those who handle pesticides or who work in treated fields.

There are several key areas in which data generated by full use reporting are proving beneficial:

Risk Assessment

Without information on actual pesticide use, regulatory agencies conducting risk assessment assume all planted crop acreage is treated with many pesticides, though most crops are treated with just a few chemicals. If the assumptions used by regulatory agencies are incorrect, regulators could make judgments on pesticide risks that are too cautious by several orders of magnitude, reducing the credibility of risk management decisions. The use report data, on the other hand, provides actual use data so DPR can better assess risk and make more realistic risk management decisions.

After the passage of the federal Food Quality Protection Act (FQPA) in 1996, complete pesticide use data became even more important to commodity groups in California and to the U.S. Environmental Protection Agency (U.S. EPA). FQPA contains a new food safety standard against which all pesticide tolerances must be measured. The increased interest in the state's pesticide use data, especially for calculating percent crop treated, came at a time when DPR was increasing the efficiency with which it produced its annual report. DPR was able to provide up-to-date use data and

summaries to commodity groups, University of California specialists, U.S. EPA programs, and other interested parties as they developed the necessary information for the reassessment of existing tolerances.

Worker Health and Safety

Under the reporting regulations, pest control operators must give farmers a written notice after every pesticide application that includes the date and time the application was completed, and the reentry and preharvest intervals (respectively, the intervals between the time a pesticide is applied and when workers may enter the field, and the time of application and when a commodity can be harvested). This notice gives the farmer accurate information to help keep workers from entering fields prematurely, and also lets the farmer know the earliest date a commodity can be harvested.

DPR's Worker Health and Safety Branch also uses the data for worker exposure assessment as part of developing an overall risk characterization document. Use data helps scientists estimate typical applications and how often pesticides are used.

Public Health

The expanded reporting system provides DPR and the State Department of Health Services with complete pesticide use data for evaluating possible human illness clusters in epidemiological studies.

Endangered Species

DPR is working with the commissioners to combine site-specific use report data with geographic information system-based data on locations of endangered species. The resulting database helps commissioners resolve potential conflicts over pesticide use when endangered species may occur. DPR and the commissioners can also examine patterns of pesticide use near habitats to determine the potential impact of proposed use limitations. With location-specific data on pesticide use, restrictions on use can be better designed to protect endangered species while still allowing necessary pest control.

Water Quality

In meeting the requirements of the Pesticide Contamination Prevention Act of 1985, site-specific records help track pesticide use in areas known to be susceptible to ground water contamination. Determinations can also be made from the records on whether a contaminated well is physically associated with agricultural practices. These records also provide data to help researchers determine why certain soil types are more prone to ground water contamination.

Since 1983, DPR has had a program to work with the rice industry and the Central Valley Regional Water Quality Control Board to reduce contamination of surface water by rice pesticides. Using PUR data to help in pinpointing specific agricultural practices, more precise alternative use recommendations can be made to assure protection of surface water.

Air Quality

Many pesticide products contain volatile organic compounds (VOCs) that contribute to the formation of smog. DPR worked with the state Air Resources Board to put together a State Implementation Plan under the federal Clean Air Act to reduce emissions of all sources of VOCs, including pesticides, in nonattainment areas of the state. DPR's contribution to the plan included

accurate data on the amount of VOCs contained in pesticides and the ability to inventory the use of those pesticides through pesticide use reporting.

Pest Management

The Department uses the PUR database to understand patterns and changes in pest management practices. This information can be used to determine possible alternatives to pesticides that are subject to regulatory actions and to help determine possible impacts of different regulatory actions on pest management.

The PUR is used to help meet the needs of FQPA, which requires pesticide use information for determining the appropriateness of pesticide residue tolerances. As part of this process many commodity groups have created crop profiles, which include information on the pest management practices and available options, both chemical and nonchemical. Pesticide use data is critical to developing these lists of practices and options.

DPR manages several grant programs, pending availability of funding, to support projects to develop, implement, and demonstrate reduced-risk pest management strategies. (Due to a statewide budget shortfall, no money is available to fund new projects for fiscal year 2002/2003.) One of these programs is the Pest Management Alliance Grants. This program provides grant money to growers, commodity boards, farm advisors, urban site representatives, researchers, and government to identify critical pest management needs, environmental or human exposure issues resulting from pesticide use, and to develop a program to solve the critical problems. To help the groups in their evaluations of current pest management practices, DPR provides data on use of all pesticides on the Alliance crop or site. DPR and other funding agencies can also use the PUR to help evaluate the effectiveness of the programs they have funded.

DPR has published general analyses of statewide pesticide use patterns and trends. The first analysis covered the years 1991 to 1995, and the second more detailed analysis covered 1991 to 1996. These analyses identified high-use pesticides, the crops to which those pesticides were applied, trends in use, and the pesticides most responsible for changes in use. In addition, since 1997, the annual reports Summary of Pesticide Use Report Data include summary trends of pesticides in several different categories such as carcinogens, reproductive toxins, and ground water contaminants.

Processor and Retailer Requirements

Food processors, produce packers, and retailers often require farmers to submit a complete history of pesticide use on crops. DPR's use report form often satisfies this requirement.

II. COMMENTS AND CLARIFICATIONS OF DATA

The following comments and points should be taken into consideration when analyzing data contained in this report:

TERMINOLOGY

The following terminology is used in this report:

Number of agricultural applications – Number of applications of pesticide product made to production agriculture. More detailed information is given below under "Number of Applications."
Pounds applied – Number of pounds of an active ingredient.
Unit type – The amount listed in this column is one of the following:

A = Acreage
C = Cubic feet (of commodity treated)
K = Thousand cubic feet (of commodity treated)
P = Pounds (of commodity treated)
S = Square feet
T = Tons (of commodity treated)
U = Miscellaneous units (e.g., number of tractors, trees, bins, etc.)

COMMODITY CODES

DPR's pesticide product label database is used to cross-check data entries to determine if the product reported used is registered on the reported commodity. The DPR label database uses a crop coding system based on crop names used by the U.S. EPA to prepare official label language. However, this system caused some problems until DPR modified it in the early 1990s to account for U.S. EPA's grouping of certain crops under generic names. Problems occurred when the label language in the database called a crop by one name, and the use report used another. For example, a grower may have reported a pesticide use on "almonds," but the actual label on the pesticide product--coded into the database--stated the pesticide was to be used on "nuts." To eliminate records being rejected as "errors" because the specific commodity listed on the use report is not on the label, DPR modified the database. To designate a commodity not specifically listed on the label as a correct use, a qualifier code is appended to the commodity code in the label database. In our example above, a qualifier code would be attached to the "almond" code when nuts are only listed on the label. This system greatly reduces the number of rejections.

Plants and commodities grown in greenhouse and nursery operations represented a challenge in use reporting because of their diversity. Six commodity groupings were suggested by industry in 1990 and incorporate terminology that are generally known and accepted. The six use reporting categories are: greenhouse-grown cut flowers or greens; outdoor-grown cut flowers or greens; greenhouse-grown plants in containers; outdoor container/field-grown plants; greenhouse-grown transplants/propagative material; and outdoor-grown transplants/propagative material.

Tomatoes and grapes were also separated into two categories because of public and processor interest in differentiating pesticide use. Tomatoes are assigned two codes to differentiate between fresh market and processing categories. One code was assigned to table grapes, which includes grapes grown for fresh market, raisins, canning or juicing. A second code was assigned to wine grapes.

UNREGISTERED USE

The report contains entries that reflect the use of a pesticide on a commodity for which the pesticide is not currently registered. This sometimes occurs because the original use report was in error, that is, either the pesticide or the commodity was inaccurately reported. DPR's computer program checks that the commodity is listed on the label, but nonetheless such errors appear in the PUR, possibly because of errors in the label database. Also, the computer program does not check whether the pesticide product was registered at the time of application. For example, parathion (ethyl parathion) is shown reported on crops after most uses were suspended in 1992. (These records continue to be researched and corrected.) DPR is continuing to implement methods to identify and reduce these types of reporting errors in future reports. Other instances may occur because by law, growers are sometimes allowed to use stock they have on hand of a pesticide product that has been withdrawn from the market by the manufacturer or suspended or canceled by regulatory authorities.

Other reporting "errors" may occur when a pesticide is applied directly to a site to control a particular pest, but is not applied directly to the crop in the field. A grower may use an herbicide to treat weeds on the edge of a field, a fumigant on bare soil prior to planting, or a rodenticide to treat rodent burrows. For example, reporting the use of the herbicide glyphosate on tomatoes – when it was actually applied to bare soil prior to planting the tomatoes – could be perceived to be an error. Although technically incorrect, recording the data as if the application were made directly to the commodity provides valuable crop usage information for DPR's regulatory program.

ADJUVANTS

Data on spray adjuvants (including emulsifiers, wetting agents, foam suppressants, and other efficacy enhancers), not reported prior to full use reporting, are now included. Examples of these types of chemicals include the "alkyls" and some petroleum distillates. (Adjuvants are exempt from federal registration requirements, but must be registered as pesticides in California.)

ZERO POUNDS APPLIED

There are a few entries in this report in which the total pounds applied for certain active ingredients are displayed as zero. This is because the chemical (active ingredient) made up a very small percentage of the formulated product that was used. When these products are applied in extremely low quantities, the resulting value of the active ingredient is too low to register an amount.

ACRES TREATED

The summary information in this annual report cannot be used to determine the total number of acres of a crop to which pesticides were applied during the year. Sometimes the product used contains more than one active ingredient. (In any pesticide product, the active ingredient is the component which kills, or otherwise controls, target pests. A pesticide product is made up of one or more active ingredients, as well as one or more inert ingredients.) For example, if a 20-acre field is treated with a product that contains three different pesticide active ingredients, a use report is filed by the farmer correctly recording the application of a single pesticide product to 20 acres. However, in the summary tables, the three different active ingredients will each have recorded 20 acres treated. Adding these values results in a total of 60 acres as being treated instead of the 20 acres actually treated. A similar problem occurs when the same field is treated more than once in the year with the same active ingredient.

NUMBER OF APPLICATIONS

The values for number of applications include only production agricultural applications. Applicators are required to submit one of two basic types of use reports, a production agricultural report or a monthly summary report. The production agricultural report must include information for each application. The monthly summary report, for all uses other than production agriculture, includes only monthly totals for all applications of pesticide product, site or commodity, and applicator. The total number of applications in the monthly summary reports are not consistently given so they are no longer included in the totals. In the annual PUR reports before 1997, each monthly summary report was counted as one application.

Also, in the annual summary report by commodity, the total number of applications given for each commodity may not equal the sum of all applications of each active ingredient on that commodity. As explained above, some pesticide products contain more than one active ingredient. If the number of applications were summed for each active ingredient in such a product, the total number of applications would be more than one, even though only one application of the product was made. The totals given in the annual summary report take into account such multiple active ingredient products and counts each as only one application.

OUTLIERS

In calculating the total pounds of pesticides used in these tables, DPR excluded values for rates of use which were so large they were probably in error. Errors occur, for example, when those reporting pesticide use shift decimal points during data entry. DPR specialists spent more than a year developing, testing, and implementing software to detect probable errors (outliers). Pesticide rates were considered outliers if (1) they were higher than 200 pounds of active ingredient per acre (or greater than 1,000 pounds per acre for fumigants); (2) they were 50 times larger than the median rate for all uses with the same pesticide product, crop treated, unit treated, and record type (that is, production agricultural or all other use); or (3) they were higher than a value determined by a neural network procedure that approximates what a group of 12 scientists believed were obvious outliers. Although these criteria removed less than one percent of the rate values in the PUR, some rates were so large that if included in the sums, they would have significantly affected total pounds applied of some pesticides. (The outliers are excluded from the total pounds in the summary reports but remain in the database.)

For the years 1991 to 1998, we determined whether or not a use rate was an outlier based on the distribution of rates for all applications on each crop and pesticide during the year of its application. For the 1999 PUR we determined outliers in two stages. In the first stage, outliers were identified as data came to DPR from the counties during the year but based on the distribution of rates from the previous year. This procedure allowed us to include outliers in the error reports sent back to the counties. In the second stage, the outlier program was run after all 1999 data were received using the distribution of rates for 1999. This procedure found additional outliers for new products and new uses. For the 2001 PUR, the data was processed in the same manner.

Beginning with the 1999 PUR data, values have been substituted where outliers were identified in the first phase. Nulls were substituted in numeric fields identified as outliers, and “???” were substituted in character fields identified as outliers. A median rate value for use on a commodity/product combination was substituted where a high rate per acre was the error. In addition, “Unknown” was substituted where the reported site code was invalid.

III. DATA SUMMARY

This report is a summary of data submitted to DPR. Total pounds may change slightly due to ongoing error correction. The revised numbers will more accurately reflect the total pounds applied.

PESTICIDE USE IN CALIFORNIA

In 2001, there were 151,124,188 pounds of pesticide active ingredients reported used in California. (Not all of Kern County PUR data was available at the time of publication.) Annual use has varied from year to year since full use reporting was implemented in 1990. Reported pesticide use was 188 million pounds in 2000, 203 million pounds in 1999, 214 million pounds in 1998, 205 million pounds in 1997, 198 million pounds in 1996.

Such variances are and will continue to be a normal occurrence. These fluctuations can be attributed to a variety of factors, including changes in planted acreage, crop plantings, pest pressures, and weather conditions. For example, extremely heavy rains result in excessive weeds, thus more pesticides may be used; drought conditions may result in fewer planted acres, thus less pesticide may be used.

As in previous years, the greatest pesticide use occurred in California's San Joaquin Valley (Table 1). Five counties in this region had the highest use: Fresno, Kern, Tulare, San Joaquin, and Madera.

Table 2 breaks down the pounds of pesticide use by general use categories: production agriculture, post-harvest commodity fumigation, structural pest control, landscape maintenance, and all others.

PESTICIDE SALES IN CALIFORNIA

Reported pesticide applications are only a portion of the pesticides sold each year. Typically, about two-thirds of the pesticide active ingredients sold in a given year are not subject to use reporting. Examples of non-reported active ingredients are chlorine (used primarily for municipal water treatment) and home-use pesticide products.

Sales data are not yet available for 2001. There were approximately 601 million pounds of pesticide active ingredients sold in California in 2000; 705.9 million pounds in 1999; 625.9 million pounds in 1998; 653.9 million pounds in 1997; 699.5 million pounds in 1996; 543.1 million pounds in 1995; and 627.9 million pounds in 1994.

In addition, it should be noted that the pounds of pesticides used and the number of applications are not necessarily accurate indicators of the extent of pesticide use or, conversely, the extent of use of reduced-risk pest management methods. For example, farmers may make a number of small-scale "spot" applications targeted at problem areas rather than one treatment of a large area. They may replace a more toxic pesticide used at one pound per acre with a less hazardous compound that must be applied at several pounds per acre. Either of these scenarios could increase the number of applications and amount of pounds used without indicating an increased reliance on pesticides.

Table 1. Total pounds of pesticide active ingredients reported in each county during 2000 and 2001 and its rank among all 58 counties.

	2000 Pesticide Use		2001 Pesticide Use	
County	**Pounds Applied**	**Rank**	**Pounds Applied**	**Rank**
Alameda	371,050	37	306,658	39
Alpine	42	58	345	58
Amador	88,478	42	103,617	44
Butte	3,480,682	15	2,764,336	17
Calaveras	42,219	47	26,519	51
Colusa	2,365,682	21	1,681,849	25
Contra Costa	491,937	34	425,762	36
Del Norte	275,096	40	350,262	37
El Dorado	73,449	43	81,552	46
Fresno	34,797,885	1	24,792,033	1
Glenn	2,424,680	20	2,076,482	20
Humboldt	3,288	54	68,148	48
Imperial	7,144,584	9	7,124,214	7
Inyo	2,627	55	9,395	56
*Kern **	22,570,893 *	2 *	*14,542,649 **	*2 **
Kings	5,229,958	10	5,041,513	10
Lake	846,893	30	620,129	32
Lassen	26,369	49	78,482	47
Los Angeles	3,432,104	16	3,528,325	12
Madera	9,549,731	5	7,765,851	5
Marin	54,328	45	106,722	43
Mariposa	12,152	52	15,152	52
Mendocino	1,414,525	28	1,715,468	23
Merced	7,621,119	7	6,541,408	8
Modoc	26,947	48	99,460	45
Mono	953	57	135,867	42
Monterey	9,044,485	6	7,974,257	4
Napa	2,120,228	22	1,881,246	21
Nevada	43,188	46	43,631	50
Orange	1,634,248	25	1,556,861	26
Placer	359,905	39	324,311	38
Plumas	25,702	50	10,442	55
Riverside	3,366,828	17	3,391,524	13
Sacramento	3,651,474	14	2,833,621	16
San Benito	458,237	36	465,106	35
San Bernardino	544,805	33	471,889	34
San Diego	1,990,397	24	1,873,137	22
San Francisco	25,008	51	14,588	53
San Joaquin	11,241,711	4	7,535,029	6
San Luis Obispo	2,114,105	23	1,684,894	24
San Mateo	225,399	41	221,161	41

* Not all of Kern County PUR data was available at the time of publication. The statewide 2001 PUR database will be amended to include the Kern County data.

Table 1 (continued) Total pounds of pesticide active ingredients reported in each county during 2000 and 2001 and its rank among all 58 counties.

	2000 Pesticide Use		2001 Pesticide Use	
County	**Pounds Applied**	**Rank**	**Pounds Applied**	**Rank**
Santa Barbara	3,813,842	12	3,325,257	14
Santa Clara	727,458	31	713,318	31
Santa Cruz	1,620,596	26	1,533,447	27
Shasta	365,853	38	274,523	40
Sierra	1,836	56	3,723	57
Siskiyou	484,233	35	500,664	33
Solano	1,268,787	29	1,118,160	28
Sonoma	3,100,573	18	2,616,791	18
Stanislaus	4,680,374	11	4,240,332	11
Sutter	3,801,448	13	3,073,416	15
Tehama	704,474	32	739,301	30
Trinity	3,795	53	12,692	54
Tulare	16,457,558	3	12,830,835	3
Tuolumne	58,462	44	48,328	49
Ventura	7,154,172	8	6,430,535	9
Yolo	2,703,566	19	2,407,429	19
Yuba	1,426,512	27	972,243	29
Total	187,566,930		151,124,888 **	

Table 2. Pounds of pesticide active ingredients, 1992 – 2001, by general use category.

Year	Production Agriculture	Postharvest Fumigation	Structural Pest Control	Landscape Maintenance	All Others *	Total Pounds
1992	156,664,418	1,811,128	5,319,391	1,250,624	15,445,580	180,491,141
1993	172,492,706	1,703,738	4,687,296	1,317,791	7,811,172	188,012,703
1994	175,408,663	2,004,123	5,186,253	1,325,560	7,430,770	191,355,369
1995	187,577,922	3,770,169	4,839,368	1,382,563	7,563,928	205,133,950
1996	182,375,369	1,847,859	4,738,168	1,259,332	7,607,753	197,828,481
1997	189,796,122	1,608,996	5,184,905	1,231,788	6,957,906	204,779,717
1998	198,568,999	1,655,875	5,930,988	1,405,312	6,783,731	214,344,905
1999	186,386,953	1,900,391	5,363,566	1,327,685	7,632,893	202,611,488
2000	172,145,719	2,134,714	5,164,844	1,395,421	6,726,235	187,566,933
2001	137,276,887	1,425,407	4,922,554	1,288,100	6,211,940	151,124,888 **

* This category includes pesticide applications reported in the following general categories: pest control on rights-of-way; public health which includes mosquito abatement work; vertebrate pest control; fumigation of nonfood and nonfeed materials such as lumber, furniture, etc.; pesticide used in research; and regulatory pest control used in ongoing control and/eradication of pest infestations.

** Not all of Kern County PUR data was available at the time of publication. The statewide 2001 PUR database will be amended to include the Kern County data.

IV. TRENDS IN USE IN CERTAIN PESTICIDE CATEGORIES

Reported pesticide use in California in 2001 totaled 151 million pounds, a decline of 37 million pounds from 2000 and the lowest reported pounds applied statewide since full use reporting started in 1990. Since DPR has not received all of Kern County data, the total reported use is greater than 151 million pounds but probably not by more than 5 million pounds based on a statistical analysis of pesticide use in Kern County from the last 5 years.

Production agriculture, the major category of use subject to reporting requirements, accounted for most of the overall decrease in use. Applications for production agriculture dropped by 35 million pounds.

Major crops that showed an overall decline in pesticide pounds applied from 2000 to 2001 included raisin and table grapes (7.2 million pounds), wine grapes (4.8 million pounds), sugar beets (down 3.2 million pounds), processing tomatoes (3.0 million pounds), oranges (2.3 million pounds), carrots (1.6 million pounds), and almonds (down 1.5 million pounds). Major crops and commodities with increased pounds applied included lumber (up 0.3 million pounds), bermudagrass (0.2 million pounds), and strawberries (0.1 million pounds).

The active ingredients with the largest decline in use by pounds were sulfur, petroleum oils, and methyl bromide. Sulfur use declined from 2000 to 2001 by 16 million pounds (25%) yet still remained the most highly used pesticide in 2001, both in pounds applied and acres treated. By pounds, sulfur accounted for 31% of all reported pesticide use. Sulfur is a natural fungicide favored by both conventional and organic farmers. Petroleum oil use declined by 5 million pounds (14%), and methyl bromide use declined by 4 million pounds (39%).

DPR data analyses have shown that pesticide use varies from year to year depending upon pest problems, weather, acreage and types of crops planted, economics, and other factors. Sulfur use, as well as other pesticide use, declined on table and raisin grapes in 2001 possibly because of low commodity prices. Low commodity prices for almond, cotton, rice, and leaf lettuce may have also contributed to decreased use of many pesticides. Growers will try to reduce expenses (such as pesticide applications) if they expect lower prices for their crops. In addition, in 2001, disease and weed pressure were low in most crops resulting in less fungicide and herbicide use. Although acreage decreased for some crops, this decrease was too small to explain most of the decrease in pesticide use. Decreased methyl bromide use can be attributed to fewer new plantings of grapes and some other crops, increased cost, and additional regulatory restrictions placed on its use.

Pesticide use is reported as the number of pounds of active ingredient and the total number of acres treated. The data for pounds include both agricultural and non-agricultural applications; the data for acres treated are primarily agricultural applications. The number of acres treated means the cumulative number of acres treated; the acres treated in each application are summed even when the same field is sprayed more than once in a year. (For example, if one acre is treated three times in a season with an individual active ingredient, it is counted as three acres treated in the tables and graphs in Section IV of this report.)

Because the 2001 data does not include many reports from Kern County and errors have not been completely identified and corrected, the values should be viewed with caution. However, based on

this data, use declined in nearly all pesticide categories in both pounds of active ingredient applied and cumulative acres treated. Some of the major statistical changes from 2000 to 2001 include:

- Use of insecticide organophosphate and carbamate chemicals, which includes compounds of high regulatory concern, declined by 2.4 million pounds (21%) from 2000 to 2001. Cumulative acres treated with these pesticides declined by 1.5 million acres (18%).

- Chemicals classified as carcinogens declined in overall pounds applied (down 3.1 million pounds or 13%) and in cumulative acres treated (down 3.2 million acres or 47%).

- Chemicals classified as reproductive toxins also showed an overall decline in pounds applied (down 6.0 million pounds or 23%) and cumulative acres treated (down 1.3 million acres or 33%).

- Chemicals categorized as toxic air contaminants, another regulatory concern, decreased by 6.1 million pounds applied (28%). Cumulative acres treated decreased by about 1.5 million acres (34%).

- Chemicals categorized as ground water contaminants decreased by about 553,000 pounds applied (18%). Cumulative acres treated decreased by about 335,000 acres (15%).

- Reduced-risk pesticides decreased by 40,000 pounds applied (7%), but cumulative acres treated increased by 134,000 acres (5%). However, more reduced-risk pesticides had increased use than decreased use. Biopesticides decreased by 66,000 pounds (19%) and decreased by 183,000 cumulative acres treated (17%) from 2000 to 2001.

Since 1994, the reported pounds of pesticides applied has fluctuated from year to year with no general increasing or decreasing trend. An increase or decrease in use from one year to the next or in the span of a few years does not necessarily indicate a general trend in use; it simply may reflect normal variations. Short periods of time (three to five years) may suggest trends, such as the increased pesticide use from 1994 to 1998 or the decreased use from 1998 to 2001. However, the trend from 1994 to 2001 was not statistically decreasing or increasing.

To improve data quality when calculating the total pounds of pesticides, DPR excluded values that were so large they were probably in error. The procedure to exclude probable errors involved the development of complex error-checking algorithms, a data improvement process that is ongoing.

Over-reporting errors have a much greater impact on the numerical accuracy of the database than under-reporting errors. For example, if a field is treated with 100 pounds of a pesticide active ingredient and the application is erroneously recorded as 100,000 pounds (a decimal point shift of three places to the right), an error of 99,900 pounds is introduced into the database. If the same degree of error is made in shifting the decimal point to the left, the application is recorded as 0.1 pound, and an error of 99.9 pounds is entered into the database

To provide an overview, pesticide use is summarized for eight different categories from 1993 to 2000 (Tables 3–10 and Figures 1–8). These categories classify pesticides according to certain characteristics such as reproductive toxins, carcinogens, or reduced-risk characteristics.

The statistical summaries detailed in these categories are not intended to serve as indicators of pesticide risks to the public or the environment. Rather, the data supports DPR regulatory functions to enhance public safety and environmental protection. (See “How Pesticide Data are Used” on page iv.) The different pesticide categories, described more fully, are:

1) Pesticides listed on the State's Proposition 65 list of chemicals "known to cause reproductive toxicity."
2) Pesticides listed by U.S. EPA as B2 carcinogens or on the State's Proposition 65 list of chemicals "known to cause cancer."
3) Pesticides that are cholinesterase inhibitors, that is, organophosphate and carbamate chemicals.
4) Pesticides on DPR's groundwater protection list (California Code of Regulations, Title 3, Division 6, Chapter 4, Subchapter 1, Article 1, Section 6800[a]) and norflurazon, which DPR is recommending be listed as a restricted material.
5) Pesticides from DPR's toxic air contaminants list (California Code of Regulations, Title 3, Division 6, Chapter 4, Subchapter 1, Article 1, Section 6860).
6) Oil pesticides, which may include some chemicals on the State’s Proposition 65 list of chemicals “known to cause cancer” but which also serve as alternatives to high-toxicity pesticides.
7) Active ingredients contained in pesticide products that have been given reduced-risk status by U.S. EPA.
8) Biopesticides, which include microorganisms and naturally occurring compounds, or compounds essentially identical to naturally occurring compounds that are not toxic to the target pest (such as pheromones).

USE TRENDS OF PESTICIDES ON THE STATE'S PROPOSITION 65 LIST OF CHEMICALS THAT ARE "KNOWN TO CAUSE REPRODUCTIVE TOXICITY".

Table 3A. The reported **pounds** of pesticides used which are on the State's Proposition 65 list of chemicals that are "known to cause reproductive toxicity". Use includes both agricultural and reportable non-agricultural applications.

Active Ingredient	1993	1994	1995	1996	1997	1998	1999	2000	2001
1,080	<1	<1	<1	1	<1	<1	<1	<1	<1
2,4-DB ACID	0	0	0	0	1,697	6,932	12,397	11,453	16,954
AMITRAZ	4,877	70,363	75,018	55,459	66,439	13,563	7,558	8,087	263
ARSENIC PENTOXIDE	150,200	86,445	83,814	205,089	64,372	50,899	245,238	91,267	259,386
ARSENIC TRIOXIDE	<1	<1	<1	<1	<1	1	1	<1	<1
BENOMYL	536,594	141,586	189,943	148,433	114,406	227,690	133,109	118,601	76,697
BROMACIL, LITHIUM SALT	7,045	11,085	6,517	17,381	9,141	4,686	4,162	4,478	3,217
BROMOXYNIL HEPTANOATE	0	0	0	0	9	263	3,084	34,930	45,572
BROMOXYNIL OCTANOATE	112,643	127,154	119,407	148,480	115,368	120,877	120,338	116,125	78,093
CHLORSULFURON	1,110	1,228	1,485	1,623	2,218	3,046	1,445	2,566	1,201
CYANAZINE	501,962	532,688	641,057	566,632	470,838	277,313	180,487	50,468	17,250
CYCLOATE	51,715	51,035	49,138	44,628	55,459	62,753	49,096	37,408	31,779
DICLOFOP-METHYL	23,082	38,276	16,540	79,874	41,130	24,783	18,710	21,696	11,765
EPTC	698,176	765,576	660,185	703,996	579,245	393,031	448,883	323,254	276,782
ETHYLENE OXIDE	1,471	3	0	0	0	31	2	6	3
FENOXAPROP ETHYL	0	5,023	3,731	3,974	3,895	1,504	2,048	979	366
FLUAZIFOP-BUTYL	4,634	2,375	2,148	823	2,028	1,211	516	205	149
HYDRAMETHYLNON	142	227	807	1,741	5,456	3,183	2,267	2,495	2,378
LINURON	230,827	79,950	84,937	84,335	84,621	82,170	78,046	65,511	58,164
METAM-SODIUM	8,588,969	11,122,361	14,975,528	15,253,924	14,969,732	13,729,306	16,774,246	12,844,344	11,346,620
METHYL BROMIDE	14,115,900	16,607,324	17,165,964	16,022,069	15,663,832	13,569,875	15,300,388	10,862,836	6,615,844
METIRAM	0	0	0	0	0	<1	0	0	2
MYCLOBUTANIL	86,712	69,941	85,525	89,087	94,375	129,773	94,626	96,139	83,949
NABAM	0	8	1	0	0	50	2	1	8
NICOTINE	457	457	228	298	258	83	93	21	17
NITRAPYRIN	175	150	639	114	49	407	150	192	16
OXADIAZON	19,269	20,488	21,458	25,260	23,196	21,959	19,399	18,168	15,903
OXYDEMETON-METHYL	117,416	111,347	120,101	106,612	115,781	89,789	122,912	110,495	99,624
OXYTHIOQUINOX	6,207	4,474	7,172	6,204	2,709	1,576	2,705	409	149

Table 3A (continued). The reported **pounds** of pesticides used which are on the State's Proposition 65 list of chemicals that are "known to cause reproductive toxicity".

Active Ingredient	1993	1994	1995	1996	1997	1998	1999	2000	2001
POTASSIUM DIMETHYL DITHIO CARBAMATE	21	47	0	0	15	24,795	0	0	0
PROPARGITE	1,653,855	1,742,736	1,770,065	1,743,278	1,816,028	1,385,327	1,504,268	1,331,979	1,158,963
RESMETHRIN	1,720	1,069	856	661	594	796	632	600	539
SODIUM DIMETHYL DITHIO CARBAMATE	0	337	1	0	0	8,279	355	1,315	173
STREPTOMYCIN SULFATE	5,110	6,165	9,619	9,494	9,605	14,950	9,406	10,820	7,515
TAU-FLUVALINATE	3,730	4,723	3,787	4,137	3,040	2,827	3,315	2,242	2,227
THIOPHANATE-METHYL	94,265	100,890	116,746	122,862	88,640	65,169	76,040	67,779	66,936
TRIADIMEFON	29,699	24,147	20,692	17,370	12,204	12,919	4,846	3,040	2,839
TRIBUTYLTIN METHACRYLATE	130	1,734	278	185	60	113	270	107	106
TRIFORINE	41,848	32,574	39,729	24,877	6,562	2,752	519	365	86
VINCLOZOLIN	37,550	33,661	48,270	60,286	46,908	54,719	52,731	35,658	32,206
WARFARIN	1	<1	<1	1	1	1	1	1	1
Grand Total	**27,127,513**	**31,797,646**	**36,321,386**	**35,549,186**	**34,469,914**	**30,389,403**	**35,274,290**	**26,276,042**	**20,313,739**

Table 3B. The reported **cumulative acres treated** with pesticides that are on the State's Proposition 65 list of chemicals "known to cause reproductive toxicity". Use includes primarily agricultural applications. The grand total for acres treated may be less than the sum of acres treated for all active ingredients because some products contain more than one active ingredient. Data are from the Department of Pesticide Regulation's Pesticide Use Reports.

Active Ingredient	1993	1994	1995	1996	1997	1998	1999	2000	2001
1,080	0	53	32	25	0	0	0	42	30
2,4-DB ACID	0	0	0	0	2,599	12,167	20,063	19,496	25,843
AMITRAZ	3,391	137,434	174,867	129,857	161,651	28,945	14,684	16,011	1,269
ARSENIC PENTOXIDE	0	660	0	0	0	0	0	709,893	56
ARSENIC TRIOXIDE	0	0	0	0	0	0	0	0	0
BENOMYL	278,444	271,289	360,931	310,563	245,687	434,725	242,796	217,611	135,856
BROMACIL, LITHIUM SALT	0	0	0	0	0	40	40	30	0
BROMOXYNIL HEPTANOATE	0	0	0	0	36	521	9,294	132,820	161,026
BROMOXYNIL OCTANOATE	204,241	245,715	224,276	277,062	224,250	240,997	257,417	313,362	249,839
CHLORSULFURON	41,189	39,962	39,584	54,360	27,628	39,873	30,691	34,528	29,079
CYANAZINE	263,463	284,812	365,520	325,627	288,087	185,082	129,547	56,059	19,708
CYCLOATE	21,600	22,571	20,685	19,597	25,986	29,761	24,555	18,487	15,916
DICLOFOP-METHYL	27,457	47,273	19,314	89,276	47,217	28,296	21,442	24,470	14,198
EPTC	246,970	273,441	241,587	232,820	208,093	141,511	148,685	107,613	99,953
ETHYLENE OXIDE	0	0	0	0	0	194	31	41	0
FENOXAPROP ETHYL	0	33,712	24,153	25,540	24,439	10,480	13,824	8,847	3,820
FLUAZIFOP-BUTYL	6,414	3,824	2,225	1,513	1,537	3,908	806	137	144
HYDRAMETHYLNON	2	0	3	36	35	289	1,615	3,648	2,745
LINURON	111,535	97,887	105,284	104,772	110,067	112,122	111,009	86,317	81,780
METAM-SODIUM	136,218	183,625	199,457	215,899	198,395	154,309	186,300	146,847	118,067
METHYL BROMIDE	89,220	106,694	107,933	96,507	103,068	90,107	102,125	75,741	60,839
METIRAM	0	0	0	0	0	<1	0	0	7
MYCLOBUTANIL	859,361	692,036	841,178	814,268	866,360	1,225,372	887,981	842,639	737,325
NABAM	0	0	0	0	0	55	20	0	60
NICOTINE	348	382	237	167	128	57	36	14	31
NITRAPYRIN	434	261	1,493	147	105	851	329	276	0
OXADIAZON	1,094	1,812	2,400	2,213	1,832	1,933	3,407	2,624	2,637
OXYDEMETON-METHYL	235,013	226,433	253,868	220,824	244,056	186,964	253,281	225,984	200,136
OXYTHIOQUINOX	9,227	6,410	10,000	8,768	5,896	5,306	2,152	817	250

Table 3B (continued). The reported **cumulative acres treated** with pesticides that are on the State's Proposition 65 list of chemicals "known to cause reproductive toxicity".

Active Ingredient	1993	1994	1995	1996	1997	1998	1999	2000	2001
POTASSIUM DIMETHYL DITHIO CARBAMATE	0	6	0	0	0	0	0	0	0
PROPARGITE	952,438	1,030,485	1,052,358	980,963	989,265	756,098	795,410	704,529	606,400
RESMETHRIN	512	419	222	144	182	160	84,044	33	35
SODIUM DIMETHYL DITHIO CARBAMATE	0	0	0	0	0	253	20	0	60
STREPTOMYCIN SULFATE	49,236	58,703	84,111	84,999	89,336	131,936	76,414	97,019	62,158
TAU-FLUVALINATE	24,386	26,578	19,771	22,156	18,387	14,075	17,343	10,101	10,886
THIOPHANATE-METHYL	91,084	86,803	101,694	128,267	89,556	63,842	81,428	68,422	53,977
TRIADIMEFON	165,472	132,295	118,746	100,142	59,229	79,968	25,719	11,855	9,492
TRIBUTYLTIN METHACRYLATE	0	13	<1	1	<1	1	1	1	<1
TRIFORINE	84,554	64,069	76,411	53,589	17,455	6,352	1,279	751	244
VINCLOZOLIN	49,042	49,519	66,672	82,968	67,373	69,067	63,931	43,629	38,567
WARFARIN	112	192	151	541	382	310	99	556	101
Grand Total	**3,952,441**	**4,125,368**	**4,515,163**	**4,383,613**	**4,118,283**	**4,055,351**	**3,598,505**	**3,848,429**	**2,581,447**

Figure 1. Use trends of pesticides that are on the State's Proposition 65 list of chemicals that are "known to cause reproductive toxicity". Reported pounds of active ingredient (AI) applied includes both agricultural and non-agricultural applications. The reported cumulative acres treated includes primarily agricultural applications. Data are from the Department of Pesticide Regulation's Pesticide Use Reports.

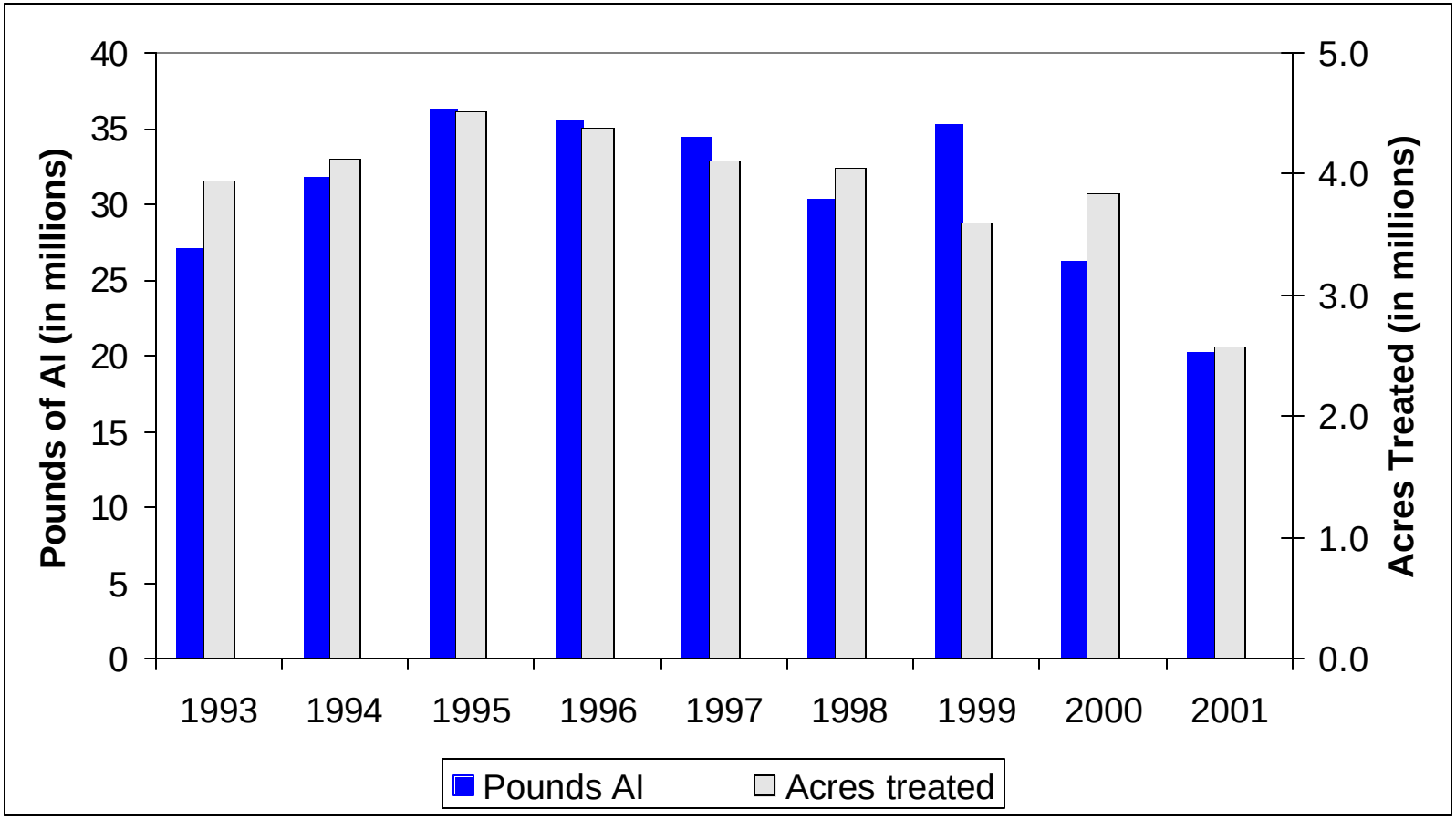

Use Trends of Pesticides listed by U.S. EPA as Carcinogens or by the state as "known to cause cancer".

Table 4A. The reported **pounds** of pesticides used that are listed by U.S. EPA as B2 carcinogens or that are on the State's Proposition 65 list of chemicals "known to cause cancer". Use includes both agricultural and reportable non-agricultural applications. Data are from the Department of Pesticide Regulation's Pesticide Use Reports.

Active Ingredient	1993	1994	1995	1996	1997	1998	1999	2000	2001
1,3-DICHLOROPROPENE	47,694	2,122	409,821	1,956,846	2,400,930	2,911,385	3,122,723	4,442,193	4,022,195
ACIFLUORFEN, SODIUM SALT	6	1	6	11	29	<1	10	<1	1
ALACHLOR	44,957	42,854	41,119	45,733	51,259	46,264	29,789	36,468	29,431
ARSENIC ACID	13,014	27,571	37,206	53,777	59,835	52,558	48,029	11,906	12,023
ARSENIC PENTOXIDE	150,200	86,445	83,814	205,089	64,372	50,899	245,238	91,267	259,386
ARSENIC TRIOXIDE	<1	<1	<1	<1	<1	1	1	<1	<1
CACODYLIC ACID	51,314	43,685	43,275	31,417	26,060	17,379	15,930	16,091	3,981
CAPTAN	483,507	608,658	734,314	918,588	799,878	1,559,136	965,922	642,755	398,829
CHLOROTHALONIL	826,918	832,288	1,125,790	1,053,319	779,328	1,181,163	753,840	679,746	519,291
CHROMIC ACID	209,555	120,822	117,092	286,521	89,931	71,109	343,543	128,642	363,205
CREOSOTE	479,417	871,469	444,461	491,044	259,086	1,752	4,873	9,879	4,700
DAMINOZIDE	7,763	6,775	6,763	7,944	11,028	10,306	9,411	9,138	11,323
DDVP	3,331	4,798	6,063	13,097	13,636	13,998	12,325	12,488	12,787
DIOCTYL PHTHALATE	10,827	11,748	11,838	10,268	8,457	4,749	3,090	2,644	2,919
DIPROPYL ISOCINCHOMERONATE	<1	2	1	3	<1	<1	0	<1	1
DIURON	1,074,854	1,234,507	1,054,409	1,265,426	1,228,114	1,504,268	1,188,640	1,343,727	1,104,771
ETHOPROP	62,143	51,270	51,104	27,955	23,842	27,949	26,196	16,119	19,046
ETHYLENE OXIDE	1,471	3	0	0	0	31	2	6	3
FENOXYCARB	1,928	1,492	1,673	712	65	552	71	80	86
FOLPET	3	3	2	<1	<1	<1	<1	<1	0
FORMALDEHYDE	13,322	11,864	153,519	334,548	403,824	305,297	111,714	55,300	28,612
IPRODIONE	452,112	431,318	564,127	520,763	424,338	572,287	411,548	422,179	304,888
LINDANE	9,715	5,281	4,507	4,576	5,388	6,293	4,842	4,738	2,388
MANCOZEB	446,086	464,924	659,240	567,866	526,364	987,270	630,968	611,197	430,354
MANEB	625,326	912,903	1,257,122	1,328,318	1,081,124	1,596,876	1,045,567	1,203,322	816,676
METAM-SODIUM	8,588,969	11,122,361	14,975,528	15,253,924	14,969,732	13,729,306	16,774,246	12,844,344	11,346,620
METIRAM	0	0	0	0	0	<1	0	0	2

Table 4A (continued). The reported **pounds** of pesticides used that are listed by U.S. EPA as B2 carcinogens or that are on the State's Proposition 65 list of chemicals "known to cause cancer".

Active Ingredient	1993	1994	1995	1996	1997	1998	1999	2000	2001
ORTHO-PHENYLPHENOL	6,232	11,027	14,892	10,349	15,962	11,248	8,600	8,473	4,016
ORTHO-PHENYLPHENOL, SODIUM SALT	63,741	46,825	30,830	33,539	25,389	32,315	29,019	30,708	24,615
OXADIAZON	19,269	20,488	21,458	25,260	23,196	21,959	19,399	18,168	15,903
OXYTHIOQUINOX	6,207	4,474	7,172	6,204	2,709	1,576	2,705	409	149
PARA-DICHLOROBENZENE	37	3	2	4	3	219	86	4	11
PENTACHLOROPHENOL	91,123	40	3	3	8	33	92	466	14
POTASSIUM DICHROMATE	106	596	380	41	50	103	319	554	1
PROPARGITE	1,653,855	1,742,736	1,770,065	1,743,278	1,816,028	1,385,327	1,504,268	1,331,979	1,158,963
PROPOXUR	2,674	2,667	3,296	1,341	1,760	1,604	1,735	2,141	611
PROPYLENE OXIDE	34,764	41,815	131,593	224,495	198,559	198,595	172,556	118,381	99,727
PROPYZAMIDE	110,123	111,797	113,761	106,811	99,292	104,292	104,484	103,705	108,943
SILICA AEROGEL	10,052	14,245	12,599	16,216	10,780	8,483	8,351	11,137	8,832
SODIUM DICHROMATE	0	0	0	180,478	182,185	122,647	32,699	122	329
THIODICARB	<1	0	13,679	122,927	156,002	114,785	60,453	36,844	9,360
VINCLOZOLIN	37,550	33,661	48,270	60,286	46,908	54,719	52,731	35,658	32,206
Grand Total	**15,640,165**	**18,925,542**	**23,950,794**	**26,908,977**	**25,805,453**	**26,708,733**	**27,746,013**	**24,282,979**	**21,157,200**

Table 4B. The reported **cumulative acres treated** with pesticides listed by U.S. EPA as B2 carcinogens or on the State's Proposition 65 list of chemicals "known to cause cancer". Use includes primarily agricultural applications. The grand total for acres treated is less than the sum of acres treated for all active ingredients because some products contain more than one active ingredient. Data are from the Department of Pesticide Regulation's Pesticide Use.

Active Ingredient	1993	1994	1995	1996	1997	1998	1999	2000	2001
1,3-DICHLOROPROPENE	823	33	4,174	17,223	22,193	27,059	29,430	33,101	30,313
ACIFLUORFEN, SODIUM SALT	7	2	8	<1	0	0	0	0	0
ALACHLOR	17,637	16,135	15,359	18,181	19,059	16,430	11,008	13,302	11,453
ARSENIC ACID	0	0	0	0	0	0	0	0	0
ARSENIC PENTOXIDE	0	660	0	0	0	0	0	709,893	56
ARSENIC TRIOXIDE	0	0	0	0	0	0	0	0	0
CACODYLIC ACID	326,027	304,060	315,336	251,414	192,816	126,912	111,607	117,656	31,283
CAPTAN	212,563	244,164	295,860	381,989	347,631	602,684	404,731	309,768	215,723
CHLOROTHALONIL	535,201	517,357	674,126	674,086	492,219	796,672	456,007	428,109	312,683
CHROMIC ACID	0	660	0	0	0	0	0	709,893	56
CREOSOTE	0	0	0	0	0	126	11	45	1
DAMINOZIDE	3,262	2,692	2,659	2,653	3,512	4,510	3,107	3,416	6,145
DDVP	683	1,888	1,887	1,499	2,596	3,692	2,180	2,336	3,954
DIOCTYL PHTHALATE	125,572	149,314	145,445	127,521	96,208	61,343	50,587	40,075	44,032
DIPROPYL ISOCINCHOMERONATE	2	50	10	0	0	0	0	5	0
DIURON	414,892	454,829	507,279	685,352	819,993	865,246	849,482	864,334	786,708
ETHOPROP	7,062	5,767	5,470	3,139	3,213	3,784	3,610	3,477	3,542
ETHYLENE OXIDE	0	0	0	0	0	194	31	41	0
FENOXYCARB	1	5	11	5	<1	210	3,707	3,388	3,237
FOLPET	3	<1	0	1	2	0	0	0	0
FORMALDEHYDE	132	15	137	234	12	126	123	47	53
IPRODIONE	721,086	656,402	886,077	804,311	666,336	1,348,367	933,982	2,196,303	500,678
LINDANE	26,921	22,984	19,380	25,352	36,573	32,650	20,930	14,628	13,832
MANCOZEB	262,758	273,836	405,494	351,801	284,134	682,979	387,300	363,260	228,243
MANEB	373,116	512,009	652,122	731,079	624,123	942,083	629,897	611,717	534,925
METAM-SODIUM	136,218	183,625	199,457	215,899	198,395	154,309	186,300	146,847	118,067
METIRAM	0	0	0	0	0	<1	0	0	7

Table 4B (continued). The reported **cumulative acres treated** with pesticides listed by U.S. EPA as B2 carcinogens or on the State's Proposition 65 list of chemicals "known to cause cancer".

Active Ingredient	1993	1994	1995	1996	1997	1998	1999	2000	2001
ORTHO-PHENYLPHENOL	6	4	8	67	75	645	583	321	59
ORTHO-PHENYLPHENOL, SODIUM SALT	52	88	47	652	0	20	6,234	18,599	60
OXADIAZON	1,094	1,812	2,400	2,213	1,832	1,933	3,407	2,624	2,637
OXYTHIOQUINOX	9,227	6,410	10,000	8,768	5,896	5,306	2,152	817	250
PARA-DICHLOROBENZENE	<1	0	0	0	0	10	0	0	0
PENTACHLOROPHENOL	0	2	<1	15	4	190	0	59	38
POTASSIUM DICHROMATE	0	0	0	0	0	40	71	40	0
PROPARGITE	952,438	1,030,485	1,052,358	980,963	989,265	756,098	795,410	704,529	606,400
PROPOXUR	<1	14	5	9	73	45	39	26	4
PROPYLENE OXIDE	0	0	0	0	<1	0	573	0	0
PROPYZAMIDE	156,678	157,829	155,773	150,791	140,791	144,864	142,194	137,337	145,281
SILICA AEROGEL	<1	1	1	1	5	<1	2	1	0
SODIUM DICHROMATE	0	0	0	0	0	0	0	0	0
THIODICARB	0	0	22,785	176,788	223,154	155,440	83,796	50,604	13,382
VINCLOZOLIN	49,042	49,519	66,672	82,968	67,373	69,067	63,931	43,629	38,567
Grand Total	**4,313,854**	**4,572,436**	**5,423,776**	**5,672,803**	**5,205,071**	**6,780,718**	**5,168,940**	**6,807,391**	**3,639,017**

Figure 2. Use trends of pesticides that are listed by U.S. EPA as B2 carcinogens or that are on the State's Proposition 65 list of chemicals "known to cause cancer". Reported pounds of active ingredient (AI) applied includes both agricultural and reportable non-agricultural applications. The reported cumulative acres treated includes primarily agricultural applications. Data are from the Department of Pesticide Regulation's Pesticide Use Reports.

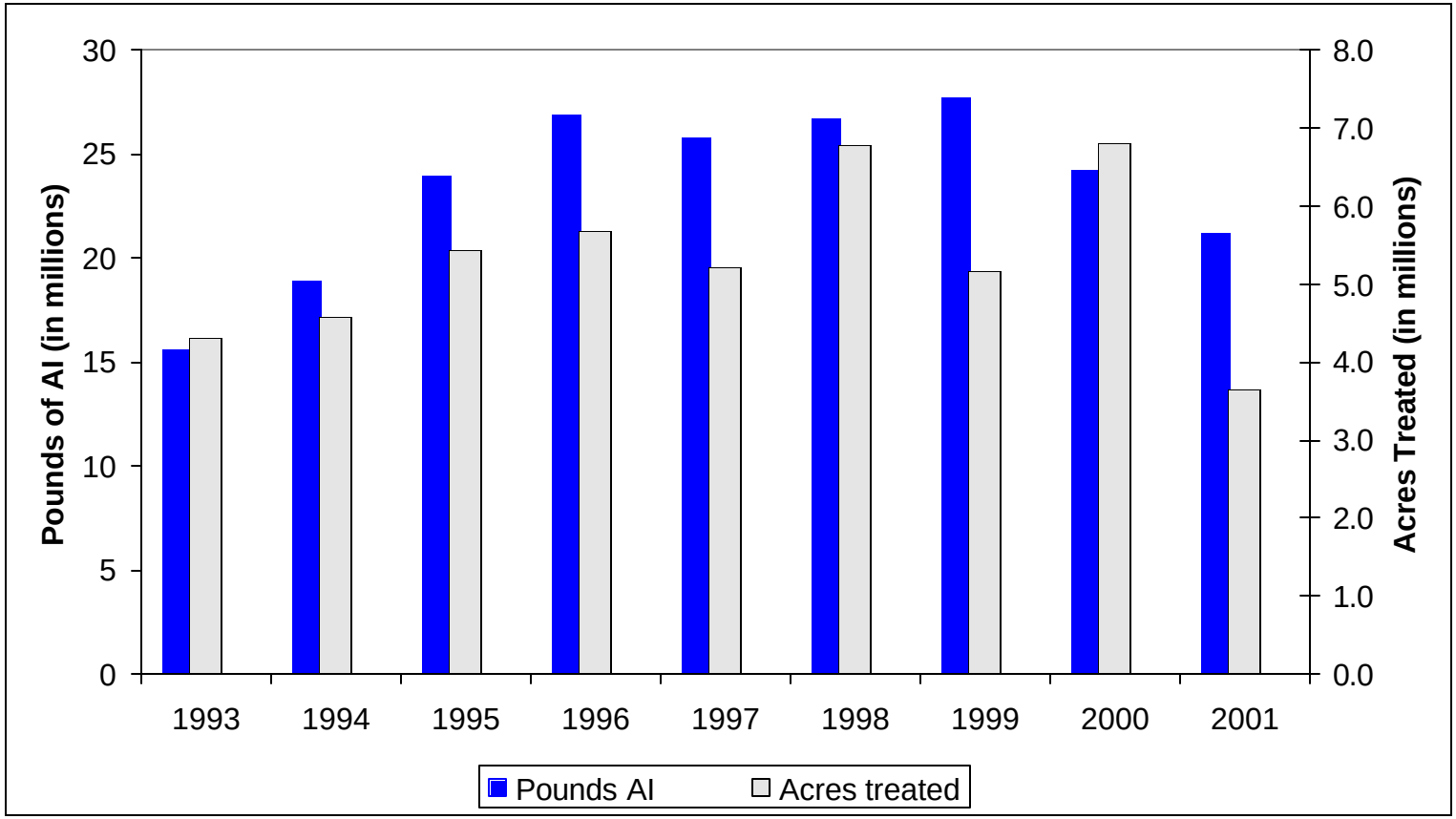

USE TRENDS OF CHOLINESTERASE-INHIBITING PESTICIDES

Table 5A. The reported **pounds** of cholinesterase-inhibiting pesticides used. These pesticides are the currently registered organophosphate and carbamate active ingredients. Use includes both agricultural and reportable non-agricultural applications. Data are from the Department of Pesticide Regulation's Pesticide Use Reports.

Active Ingredient	1993	1994	1995	1996	1997	1998	1999	2000	2001
3-IODO-2-PROPYNYL BUTYL CARBAMATE	<1	0	0	<1	0	1	<1	<1	<1
ACEPHATE	331,453	371,862	458,012	355,350	343,840	384,091	307,272	283,284	240,109
ALDICARB	237,382	225,973	354,500	545,117	530,066	534,665	280,755	329,431	297,882
AZINPHOS METHYL	474,748	418,935	406,230	406,099	336,353	193,069	216,624	185,055	159,688
BENDIOCARB	9,740	4,431	1,526	1,674	259	125	108	593	62
BENSULIDE	55,639	64,796	69,271	94,587	129,784	192,136	242,460	217,111	188,854
BUTYLATE	121,979	108,686	67,179	87,612	84,268	69,805	71,071	31,732	27,640
CARBARYL	773,404	820,787	835,811	809,794	753,801	426,893	387,145	364,968	286,414
CARBOFURAN	289,581	278,108	242,999	220,622	183,321	161,588	138,665	132,427	95,863
CHLORPROPHAM	5,448	3,000	3,230	3,015	2,057	2,321	3,102	3,544	3,504
CHLORPYRIFOS	2,246,121	2,887,838	3,385,416	2,687,809	3,152,564	2,355,626	2,257,936	2,093,382	1,673,183
COUMAPHOS	0	0	0	0	0	0	15	152	97
CYCLOATE	51,715	51,035	49,138	44,628	55,459	62,753	49,096	37,408	31,779
DDVP	3,331	4,798	6,063	13,097	13,636	13,998	12,325	12,488	12,787
DEMETON	2,853	1,238	775	411	0	3	5	2	3
DESMEDIPHAM	8,956	8,588	8,465	6,092	6,188	4,737	6,014	6,703	3,750
DIAZINON	1,412,733	1,358,358	1,216,935	1,093,121	955,108	900,596	979,458	1,053,407	996,943
DICROTOPHOS	66	1	113	3	0	11	122	0	2
DIMETHOATE	586,300	671,948	583,498	419,807	515,798	397,847	485,274	397,177	284,107
DISULFOTON	151,010	134,600	95,972	142,372	128,335	105,327	95,919	75,900	51,545
EPTC	698,176	765,576	660,185	703,996	579,245	393,031	448,883	323,254	276,782
ETHEPHON	859,439	848,134	982,776	951,415	882,802	762,217	734,263	734,792	619,821
ETHION	16,521	4,054	79	2	3	906	64	0	5
ETHOPROP	62,143	51,270	51,104	27,955	23,842	27,949	26,196	16,119	19,046
FENAMIPHOS	232,396	178,781	187,242	189,379	156,280	125,459	107,745	104,505	74,858
FENTHION	146	186	413	141	176	29	22	33	61
FONOFOS	55,991	73,167	74,936	67,969	50,555	25,349	24,216	4,370	580
FORMETANATE HYDROCHLORIDE	182,061	152,622	104,012	106,168	97,907	77,723	65,030	43,941	45,625

Table 5A (continued). The reported **pounds** of cholinesterase inhibiting pesticides used.

Active Ingredient	1993	1994	1995	1996	1997	1998	1999	2000	2001
MALATHION	708,469	749,317	801,496	673,379	773,782	645,889	678,105	489,650	532,550
METHAMIDOPHOS	330,178	240,959	500,055	260,255	312,067	244,269	116,256	76,865	46,615
METHIDATHION	451,826	367,447	321,605	328,328	309,154	178,451	177,105	98,129	93,055
METHIOCARB	3,686	4,126	2,672	2,120	4,769	5,384	3,314	2,411	2,257
METHOMYL	528,545	707,814	807,977	679,383	833,758	666,442	551,181	550,591	378,302
METHYL PARATHION	154,452	129,155	140,469	130,614	153,187	158,228	157,594	75,169	59,620
MOLINATE	1,518,002	1,496,227	1,377,257	1,356,258	1,170,699	1,006,025	911,376	1,025,786	732,664
NALED	180,642	457,723	700,676	351,267	615,314	260,048	297,895	255,410	259,572
OXAMYL	71,478	73,440	66,179	82,327	119,441	161,042	128,956	137,989	77,103
OXYDEMETON-METHYL	117,416	111,347	120,101	106,612	115,781	89,789	122,912	110,495	99,624
PARATHION	4,665	6,104	13,642	14,050	5,187	5,766	4,041	3,581	2,589
PEBULATE	191,529	235,690	244,181	202,634	184,015	185,696	225,077	160,018	45,619
PHENMEDIPHAM	9,062	8,863	8,771	6,612	6,621	5,836	6,735	7,478	3,942
PHORATE	151,250	159,146	135,887	160,854	139,725	149,707	93,488	87,974	70,645
PHOSALONE	180	99	52	27	33	11	0	4	0
PHOSMET	204,157	189,415	266,349	395,160	566,484	644,898	638,822	583,116	483,685
POTASSIUM DIMETHYL DITHIO CARBAMATE	21	47	0	0	15	24,795	0	0	0
PROFENOFOS	51,239	263,884	245,420	184,264	150,575	40,433	49,575	43,879	22,011
PROPAMOCARB HYDROCHLORIDE	0	0	0	16,341	10,215	57,121	6,285	4,959	2,288
PROPETAMPHOS	23,804	38,307	77,985	23,249	17,338	9,970	6,074	4,500	3,991
PROPOXUR	2,674	2,667	3,296	1,341	1,760	1,604	1,735	2,141	611
S,S,S-TRIBUTYL PHOSPHOROTRITHIOATE	920,837	892,441	866,726	760,809	626,684	440,382	345,842	396,827	257,062
SODIUM DIMETHYL DITHIO CARBAMATE	0	337	1	0	0	8,279	355	1,315	173
SULFOTEP	1,141	1,000	509	316	355	213	246	215	267
SULPROFOS	236	876	171	0	119	84	0	0	<1
TETRACHLORVINPHOS	8,247	10,051	7,118	7,056	6,044	5,831	3,975	4,850	4,711
THIOBENCARB	252,423	406,085	559,610	618,412	894,287	724,926	732,505	1,007,249	644,625
THIODICARB	<1	0	13,679	122,927	156,002	114,785	60,453	36,844	9,360
TRICHLORFON	5,607	4,275	4,552	3,327	3,843	2,476	2,779	3,992	3,004
Grand Total	**14,761,098**	**16,045,617**	**17,132,318**	**15,466,155**	**16,158,902**	**13,056,633**	**12,262,468**	**11,623,214**	**9,226,936**

Table 5B. The reported **cumulative acres treated** with cholinesterase-inhibiting pesticides. These pesticides are the currently registered organophosphate and carbamate active ingredients. Use includes primarily agricultural applications. The grand total for acres treated is less than the sum of acres treated for all active ingredients because some products contain more than one active ingredient. Data are from the Department of Pesticide Regulation's Pesticide Use Reports.

Active Ingredient	1993	1994	1995	1996	1997	1998	1999	2000	2001
3-IODO-2-PROPYNYL BUTYL CARBAMATE	0	0	0	0	0	150	0	0	40
ACEPHATE	328,012	402,643	489,259	406,607	372,566	403,537	370,111	295,298	266,197
ALDICARB	254,372	256,428	355,717	490,499	442,029	397,890	266,773	314,440	282,453
AZINPHOS METHYL	324,769	293,466	274,347	277,745	233,406	134,334	140,226	118,805	117,484
BENDIOCARB	1,661	1,574	499	188	19	28	11	<1	2
BENSULIDE	15,239	17,446	22,489	31,916	45,795	61,984	80,873	72,866	62,849
BUTYLATE	24,957	23,105	14,864	17,689	17,572	14,259	14,959	6,957	6,270
CARBARYL	285,046	291,147	305,452	312,058	292,721	197,664	216,991	196,264	147,374
CARBOFURAN	397,071	460,647	449,507	364,150	322,064	303,957	272,441	258,441	246,149
CHLORPROPHAM	482	20	0	4	26	106	151	127	112
CHLORPYRIFOS	1,163,147	1,910,520	2,824,142	1,869,874	2,223,551	1,669,859	1,420,414	1,441,819	1,354,772
COUMAPHOS	0	0	0	0	0	0	0	1,339	809
CYCLOATE	21,600	22,571	20,685	19,597	25,986	29,761	24,555	18,487	15,916
DDVP	683	1,888	1,887	1,499	2,596	3,692	2,180	2,336	3,954
DEMETON	5,371	2,490	1,583	1,002	0	18	66	0	56
DESMEDIPHAM	58,486	62,171	71,577	51,183	61,368	56,272	71,977	60,248	34,738
DIAZINON	828,003	878,221	752,898	680,947	530,355	477,804	546,577	478,994	437,609
DICROTOPHOS	0	0	76	9	0	16	11	0	0
DIMETHOATE	1,005,411	1,205,884	1,193,214	955,445	1,097,751	871,305	1,078,024	874,730	639,165
DISULFOTON	127,555	114,949	87,291	147,078	124,319	100,935	86,332	69,018	45,258
EPTC	246,970	273,441	241,587	232,820	208,093	141,511	148,685	107,613	99,953
ETHEPHON	727,925	704,394	806,425	776,247	700,941	653,817	720,773	697,300	631,162
ETHION	6,517	2,093	91	5	2	621	53	0	5
ETHOPROP	7,062	5,767	5,470	3,139	3,213	3,784	3,610	3,477	3,542
FENAMIPHOS	142,914	114,333	112,249	111,729	97,013	72,102	66,100	60,340	36,999
FENTHION	0	0	0	0	0	0	0	0	0
FONOFOS	50,046	58,852	59,041	55,207	36,123	16,926	14,146	2,325	497
FORMETANATE HYDROCHLORIDE	170,117	141,203	100,837	103,521	95,544	77,965	63,047	42,880	45,234

Table 5B (continued). The reported **cumulative acres treated** with cholinesterase-inhibiting pesticides.

Active Ingredient	1993	1994	1995	1996	1997	1998	1999	2000	2001
MALATHION	357,210	401,037	425,062	363,635	410,658	383,121	403,646	323,737	290,618
METHAMIDOPHOS	284,160	199,314	418,703	313,618	263,816	290,061	158,079	101,494	63,046
METHIDATHION	315,398	255,006	231,930	245,914	200,528	129,358	115,249	71,992	64,785
METHIOCARB	4,853	3,394	2,129	1,511	2,906	3,523	2,369	2,700	1,864
METHOMYL	932,435	1,215,586	1,425,295	1,145,115	1,376,868	1,118,188	880,910	893,424	627,220
METHYL PARATHION	171,353	137,691	129,976	125,729	125,638	128,675	119,315	43,773	39,449
MOLINATE	388,852	384,031	348,465	357,239	317,680	267,090	246,084	276,315	190,293
NALED	167,034	473,011	702,155	338,861	604,615	251,044	279,898	244,617	234,119
OXAMYL	106,553	115,085	106,205	122,353	176,793	225,380	177,183	179,048	100,264
OXYDEMETON-METHYL	235,013	226,433	253,868	220,824	244,056	186,964	253,281	225,984	200,136
PARATHION	2,459	3,404	6,688	5,099	2,071	2,592	1,976	4,025	2,977
PEBULATE	65,788	76,688	86,494	74,647	69,381	64,501	74,697	51,205	15,122
PHENMEDIPHAM	58,343	62,694	72,060	52,125	62,449	58,649	73,905	61,975	35,215
PHORATE	125,357	133,392	111,217	123,789	106,427	109,759	81,724	71,407	63,160
PHOSALONE	108	47	56	18	64	5	0	10	0
PHOSMET	150,436	136,500	172,539	214,416	236,611	312,707	253,234	219,707	189,363
POTASSIUM DIMETHYL DITHIO CARBAMATE	0	6	0	0	0	0	0	0	0
PROFENOFOS	62,345	336,830	296,860	211,769	162,204	44,641	46,250	46,617	23,700
PROPAMOCARB HYDROCHLORIDE	0	0	0	23,793	14,677	81,050	6,851	17,696	2,625
PROPETAMPHOS	0	0	0	0	0	0	0	0	0
PROPOXUR	<1	14	5	9	73	45	39	26	4
S,S,S-TRIBUTYL PHOSPHOROTRITHIOATE	652,163	615,978	604,586	531,052	437,505	305,306	245,470	282,844	187,153
SODIUM DIMETHYL DITHIO CARBAMATE	0	0	0	0	0	253	20	0	60
SULFOTEP	1,191	884	537	408	251	241	224	168	314
SULPROFOS	1,273	896	299	0	83	80	0	0	0
TETRACHLORVINPHOS	553	780	519	674	356	3,109	1,543	575	232
THIOBENCARB	65,612	91,906	126,745	159,121	227,658	187,295	186,341	252,506	169,056
THIODICARB	0	0	22,785	176,788	223,154	155,440	83,796	50,604	13,382
TRICHLORFON	2,444	818	1,037	204	149	1,071	97	70	51
Grand Total	**10,285,306**	**12,051,166**	**13,664,563**	**11,666,708**	**12,137,558**	**9,940,972**	**9,227,717**	**8,484,527**	**6,957,638**

Figure 3. Use trends of cholinesterase-inhibiting pesticides, which includes pesticides with organophosphate and carbamate active ingredients. Reported pounds of active ingredient (AI) applied includes both agricultural and reportable non-agricultural applications. The reported cumulative acres treated includes primarily agricultural applications. Data are from the Department of Pesticide Regulation's Pesticide Use Reports.

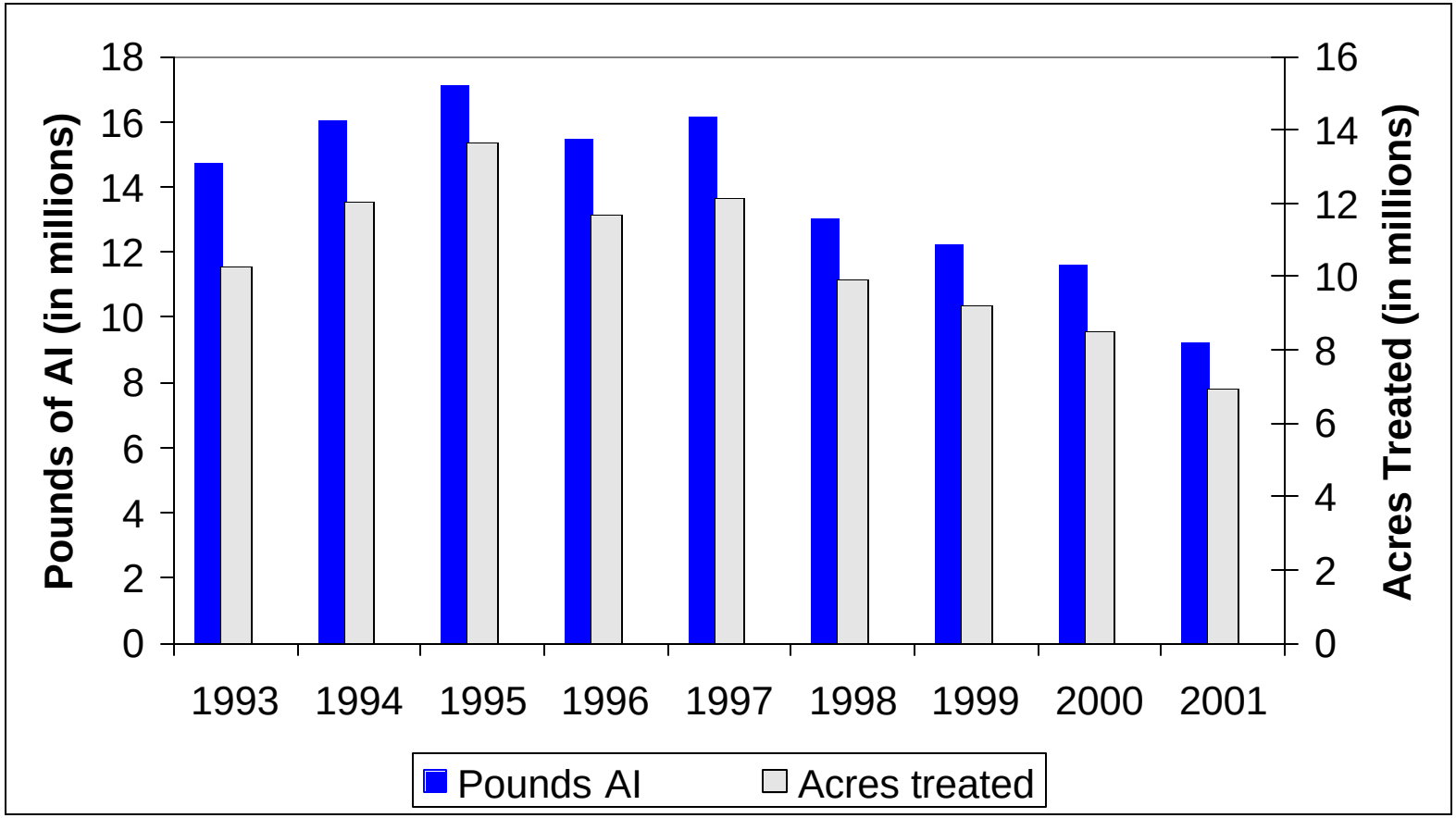

USE TRENDS OF PESTICIDES ON DPR'S GROUNDWATER PROTECTION LIST

Table 6A. The reported **pounds** of pesticides on DPR's groundwater protection list. These pesticides are the currently registered active ingredients listed in the California Code of Regulations, Title 3, Division 6, Chapter 4, Subchapter 1, Article 1, Section 6800(a). Use includes both agricultural and reportable non-agricultural applications. Data are from the Department of Pesticide Regulation's Pesticide Use Reports.

Active Ingredient	1993	1994	1995	1996	1997	1998	1999	2000	2001
ALACHLOR	44,957	42,854	41,119	45,733	51,259	46,264	29,789	36,468	29,431
ALDICARB	237,382	225,973	354,500	545,117	530,066	534,665	280,755	329,431	297,882
ATRAZINE	44,485	46,497	36,078	57,018	46,568	54,840	69,549	55,284	62,872
ATRAZINE, OTHER RELATED	2,365	2,480	1,932	3,062	2,502	2,943	3,706	2,952	1,321
BENTAZON, SODIUM SALT	1,017	1,175	655	1,518	1,907	1,757	1,837	1,210	275
BROMACIL	117,128	104,052	95,444	98,293	82,424	84,645	75,613	67,753	55,857
BROMACIL, LITHIUM SALT	7,045	11,085	6,517	17,381	9,141	4,686	4,162	4,478	3,217
DIURON	1,074,854	1,234,507	1,054,409	1,265,426	1,228,114	1,504,268	1,188,640	1,343,727	1,104,771
HEXAZINONE	138,913	136,991	92,819	137,536	129,259	114,073	93,669	83,994	99,302
METOLACHLOR	165,457	160,638	182,519	186,093	212,714	260,231	350,295	145,305	24,800
NORFLURAZON	164,451	154,383	153,138	196,142	212,621	265,886	286,214	257,651	209,807
PROMETON	41	84	117	68	20	22	4	28	2
SIMAZINE	957,812	890,353	837,366	839,209	764,586	794,758	696,574	700,588	586,223
Grand Total	**2,955,907**	**3,011,072**	**2,856,612**	**3,392,594**	**3,271,179**	**3,669,038**	**3,080,806**	**3,028,869**	**2,475,759**

Table 6B. The reported **cumulative acres treated** in California with pesticides on DPR's groundwater protection list. These pesticides are the currently registered active ingredients listed in the California Code of Regulations, Title 3, Division 6, Chapter 4, Subchapter 1, Article 1, Section 6800(a). Use includes primarily agricultural applications. The grand total for acres treated is less than the sum of acres treated for all active ingredients because some products contain more than one active ingredient. Data are from the Department of Pesticide Regulation's Pesticide Use Reports.

Active Ingredient	1993	1994	1995	1996	1997	1998	1999	2000	2001
ALACHLOR	17,637	16,135	15,359	18,181	19,059	16,430	11,008	13,302	11,453
ALDICARB	254,372	256,428	355,717	490,499	442,029	397,890	266,773	314,440	282,453
ATRAZINE	23,617	32,065	22,234	32,043	27,257	37,556	39,881	34,524	33,376
ATRAZINE, OTHER RELATED	23,617	32,065	22,234	32,042	27,257	37,529	39,876	34,524	33,376
BENTAZON, SODIUM SALT	1,107	1,688	805	1,460	2,010	1,904	1,968	1,502	432
BROMACIL	78,423	65,421	66,289	62,206	58,722	57,136	53,861	42,458	30,149
BROMACIL, LITHIUM SALT	0	0	0	0	0	40	40	30	0
DIURON	414,892	454,829	507,279	685,352	819,993	865,246	849,482	864,334	786,708
HEXAZINONE	154,114	172,211	98,108	161,991	161,865	165,647	155,621	144,798	127,896
METOLACHLOR	66,238	73,410	78,661	83,519	96,798	123,463	166,908	71,423	12,915
NORFLURAZON	142,274	139,498	133,585	179,015	186,991	214,144	217,178	230,836	192,141
PROMETON	11	8	23	27	8	85	18	51	0
SIMAZINE	615,003	589,560	573,735	607,228	613,237	647,072	611,626	619,639	514,155
Grand Total	**1,690,665**	**1,736,961**	**1,786,329**	**2,260,126**	**2,370,987**	**2,472,909**	**2,322,204**	**2,301,946**	**1,964,001**

Figure 4. Use trends of pesticides on DPR's groundwater protection list. These pesticides are the currently registered active ingredients listed in the California Code of Regulations, Title 3, Division 6, Chapter 4, Subchapter 1, Article 1, Section 6800(a). Reported pounds of active ingredient (AI) applied includes both agricultural and reportable non-agricultural applications. The reported cumulative acres treated includes primarily agricultural applications. Data are from the Department of Pesticide Regulation's Pesticide Use Reports.

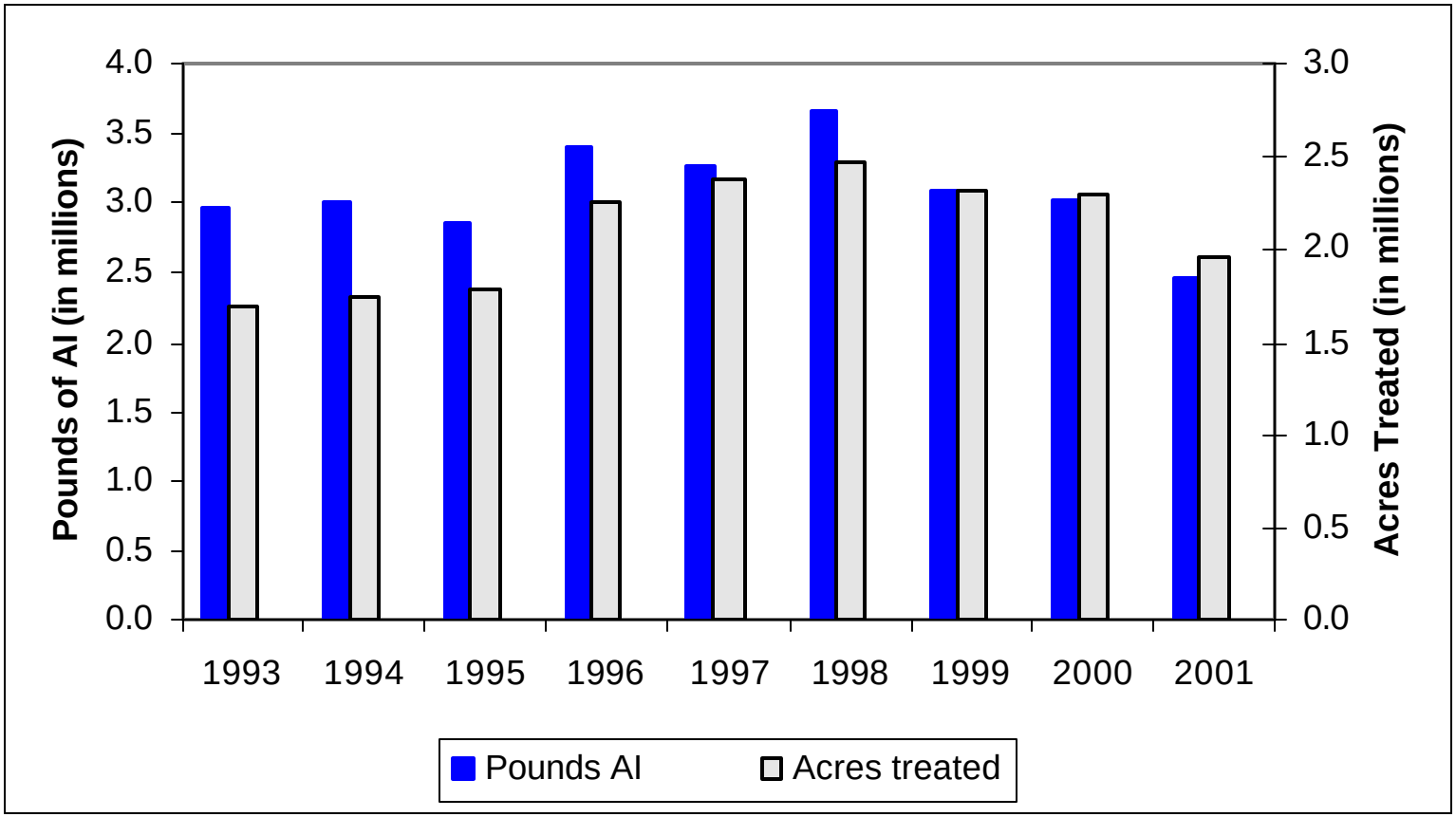

USE TRENDS OF PESTICIDES ON DPR'S TOXIC AIR CONTAMINANTS LIST

Table 7A. The reported **pounds** of pesticides on DPR's toxic air contaminants list applied in California. These pesticides are the currently registered active ingredients listed in the California Code of Regulations, Title 3, Division 6, Chapter 4, Subchapter 1, Article 1, Section 6860. Use includes both agricultural and reportable non-agricultural applications. Data are from the Department of Pesticide Regulation's Pesticide Use Reports.

Active Ingredient	1993	1994	1995	1996	1997	1998	1999	2000	2001
1,3-DICHLOROPROPENE	47,694	2,122	409,821	1,956,846	2,400,930	2,911,385	3,122,723	4,442,193	4,022,195
2,4-D	26,462	27,544	23,995	22,089	10,227	3,868	3,060	2,065	1,787
2,4-D, 2-ETHYLHEXYL ESTER	12	71	278	10	1,313	13,750	72,225	12,557	13,706
2,4-D, ALKANOLAMINE SALTS (ETHANOL AND ISOPROPANOL AMINES)	35,378	28,863	30,642	27,954	25,684	29,061	15,992	5,654	674
2,4-D, BUTOXYETHANOL ESTER	47,601	67,414	31,743	38,567	13,263	12,140	5,628	6,107	5,336
2,4-D, BUTOXYPROPYL ESTER	1,921	1,166	224	61	13	569	5	4	3
2,4-D, BUTYL ESTER	0	1	39	0	0	2,169	8	0	<1
2,4-D, DIETHANOLAMINE SALT	1,572	714	1,938	3,003	24,809	14,965	5,843	13,002	6,652
2,4-D, DIMETHYLAMINE SALT	350,293	399,046	454,658	468,771	428,874	422,673	355,318	426,211	398,568
2,4-D, DODECYLAMINE SALT	0	5	16	8	58	75	730	0	257
2,4-D, HEPTYLAMINE SALT	0	0	86	<1	0	0	46	0	0
2,4-D, ISOOCTYL ESTER	2,659	1,212	13,466	7,822	60,356	46,603	17,387	6,914	15,822
2,4-D, ISOPROPYL ESTER	4,540	4,508	5,077	5,090	6,543	7,510	6,879	8,260	6,618
2,4-D, N-OLEYL-1,3-PROPYLENEDIAMINE SALT	670	672	37	35	0	3	7	11	0
2,4-D, OCTYL ESTER	0	0	15	0	0	0	0	0	0
2,4-D, PROPYL ESTER	2,515	2,326	2,032	1,774	1,575	999	1,822	783	391
2,4-D, TETRADECYLAMINE SALT	0	1	4	2	13	17	170	0	60
2,4-D, TRIETHYLAMINE SALT	107,782	121,241	105,656	93,876	34,610	5,688	2,344	1,038	634
2,4-D, TRIISOPROPYLAMINE SALT	10	24	6	2	3	5	6	0	5
ACROLEIN	298,535	336,993	362,773	322,578	341,245	264,207	328,238	290,180	233,928
ARSENIC ACID	13,014	27,571	37,206	53,777	59,835	52,558	48,029	11,906	12,023
ARSENIC PENTOXIDE	150,200	86,445	83,814	205,089	64,372	50,899	245,238	91,267	259,386
ARSENIC TRIOXIDE	<1	<1	<1	<1	<1	1	1	<1	<1
CAPTAN	483,507	608,658	734,314	918,588	799,878	1,559,136	965,922	642,755	398,829
CAPTAN, OTHER RELATED	12,093	14,890	17,831	21,729	19,448	54,940	22,216	14,617	9,007
CARBARYL	773,404	820,787	835,811	809,794	753,801	426,893	387,145	364,968	286,414
CHLORINE	466,825	750,653	2,815,119	330,017	423,469	422,252	628,546	678,417	297,086
CHROMIC ACID	209,555	120,822	117,092	286,521	89,931	71,109	343,543	128,642	363,205

Table 7A (continued). The reported **pounds** of pesticides on DPR's toxic air contaminants list applied in California.

Active Ingredient	1993	1994	1995	1996	1997	1998	1999	2000	2001
DDVP	3,331	4,798	6,063	13,097	13,636	13,998	12,325	12,488	12,787
ETHYLENE OXIDE	1,471	3	0	0	0	31	2	6	3
FORMALDEHYDE	13,322	11,864	153,519	334,548	403,824	305,297	111,714	55,300	28,612
HYDROGEN CHLORIDE	32	206	224	1,938	129	762	11,067	3,316	4,276
LINDANE	9,715	5,281	4,507	4,576	5,388	6,293	4,842	4,738	2,388
MANCOZEB	446,086	464,924	659,240	567,866	526,364	987,270	630,968	611,197	430,354
MANEB	625,326	912,903	1,257,122	1,328,318	1,081,124	1,596,876	1,045,567	1,203,322	816,676
META-CRESOL	5	2	2	3	6	8	11	14	1
METHANOL	1,920	100	27	0	0	0	3	<1	0
METHOXYCHLOR	1,412	692	1,049	484	358	566	16	26	41
METHOXYCHLOR, OTHER RELATED	52	90	139	62	44	11	<1	0	<1
METHYL BROMIDE	14,115,900	16,607,324	17,165,964	16,022,069	15,663,832	13,569,875	15,300,388	10,862,836	6,615,844
METHYL PARATHION	154,452	129,155	140,469	130,614	153,187	158,228	157,594	75,169	59,620
NAPHTHALENE	1	1	<1	0	1	333	<1	0	0
PARA-DICHLOROBENZENE	37	3	2	4	3	219	86	4	11
PARATHION	4,665	6,104	13,642	14,050	5,187	5,766	4,041	3,581	2,589
PCNB	87,672	91,601	109,755	83,087	89,548	88,036	67,424	62,224	50,248
PCP, OTHER RELATED	10,596	5	<1	<1	1	2	11	54	2
PCP, SODIUM SALT	2,361	0	0	0	0	2	0	0	<1
PCP, SODIUM SALT, OTHER RELATED	329	0	0	0	0	0	0	0	0
PENTACHLOROPHENOL	91,123	40	3	3	8	33	92	466	14
PHOSPHORUS	132	29	34	58	14	12	9	22	3
POTASSIUM PERMANGANATE	0	0	0	0	0	243	0	0	0
PROPOXUR	2,674	2,667	3,296	1,341	1,760	1,604	1,735	2,141	611
PROPYLENE OXIDE	34,764	41,815	131,593	224,495	198,559	198,595	172,556	118,381	99,727
S,S,S-TRIBUTYL PHOSPHOROTRITHIOATE	920,837	892,441	866,726	760,809	626,684	440,382	345,842	396,827	257,062
SODIUM CYANIDE	1,597	1,754	1,347	1,338	2,197	3,280	1,098	2,178	2,437
SODIUM DICHROMATE	0	0	0	180,478	182,185	122,647	32,699	122	329
TRIFLURALIN	1,193,363	1,261,342	1,380,785	1,143,695	1,191,780	1,219,810	1,260,536	1,158,293	927,398
XYLENE	45,125	29,001	17,944	12,619	8,511	5,366	4,847	4,292	9,544
Grand Total	**20,804,542**	**23,887,897**	**27,997,144**	**26,399,557**	**25,714,580**	**25,099,021**	**25,744,544**	**21,724,546**	**15,653,163**

Table 7B. The reported **cumulative acres treated** in California with pesticides on DPR's toxic air contaminants list. These pesticides are the currently registered active ingredients listed in the California Code of Regulations, Title 3, Division 6, Chapter 4, Subchapter 1, Article 1, Section 6860. Use includes primarily agricultural applications. The grand total for acres treated is less than the sum of acres treated for all active ingredients because some products contain more than one active ingredient. Data are from the Department of Pesticide Regulation's Pesticide Use Reports.

Active Ingredient	1993	1994	1995	1996	1997	1998	1999	2000	2001
1,3-DICHLOROPROPENE	823	33	4,174	17,223	22,193	27,059	29,430	33,101	30,313
2,4-D	156,294	156,563	151,453	137,230	50,709	11,649	7,791	5,054	3,952
2,4-D, 2-ETHYLHEXYL ESTER	80	65	385	160	729	6,867	7,624	7,833	6,919
2,4-D, ALKANOLAMINE SALTS (ETHANOL AND ISOPROPANOL AMINES)	33,132	26,138	22,298	21,872	20,055	22,117	11,843	5,711	359
2,4-D, BUTOXYETHANOL ESTER	35,573	46,343	29,933	35,599	13,504	13,798	7,198	7,013	5,633
2,4-D, BUTOXYPROPYL ESTER	63	100	5	2	51	105	37	5	9
2,4-D, BUTYL ESTER	0	0	0	0	0	307	37	24	1
2,4-D, DIETHANOLAMINE SALT	1,710	933	4,683	8,721	88,149	58,239	23,884	49,357	27,666
2,4-D, DIMETHYLAMINE SALT	388,083	474,599	524,146	540,728	527,870	477,967	411,858	495,513	475,317
2,4-D, DODECYLAMINE SALT	0	0	0	0	76	82	1,481	0	262
2,4-D, HEPTYLAMINE SALT	0	0	18	<1	0	0	29	0	0
2,4-D, ISOOCTYL ESTER	220	379	3,497	5,163	35,045	29,179	14,449	3,970	16,375
2,4-D, ISOPROPYL ESTER	61,243	63,244	72,878	69,081	87,492	101,141	100,837	103,938	88,849
2,4-D, N-OLEYL-1,3-PROPYLENEDIAMINE SALT	1,475	449	36	26	0	2	3	0	0
2,4-D, OCTYL ESTER	0	0	0	0	0	0	0	0	0
2,4-D, PROPYL ESTER	33,904	28,812	22,655	23,846	21,479	14,356	15,542	11,278	5,200
2,4-D, TETRADECYLAMINE SALT	0	0	0	0	76	82	1,481	0	262
2,4-D, TRIETHYLAMINE SALT	149,513	152,474	146,454	131,679	46,600	7,381	2,638	1,311	1,257
2,4-D, TRIISOPROPYLAMINE SALT	0	0	0	0	0	0	0	0	0
ACROLEIN	243	888	3,190	2,462	1,514	292	3,981	873	1,409
ARSENIC ACID	0	0	0	0	0	0	0	0	0
ARSENIC PENTOXIDE	0	660	0	0	0	0	0	709,893	56
ARSENIC TRIOXIDE	0	0	0	0	0	0	0	0	0
CAPTAN	212,563	244,164	295,860	381,989	347,631	602,684	404,731	309,768	215,723
CAPTAN, OTHER RELATED	210,620	244,097	295,831	381,989	347,235	602,585	404,511	309,116	215,712
CARBARYL	285,046	291,147	305,452	312,058	292,721	197,664	216,991	196,264	147,374
CHLORINE	4	0	290	0	1,005	1,329	46,611	37,220	95
CHROMIC ACID	0	660	0	0	0	0	0	709,893	56

Table 7B (continued). The reported **cumulative acres treated** in California with pesticides on the toxic air contaminants list.

Active Ingredient	1993	1994	1995	1996	1997	1998	1999	2000	2001
DDVP	683	1,888	1,887	1,499	2,596	3,692	2,180	2,336	3,954
ETHYLENE OXIDE	0	0	0	0	0	194	31	41	0
FORMALDEHYDE	132	15	137	234	12	126	123	47	53
HYDROGEN CHLORIDE	0	1	0	1	0	16	0	0	27
LINDANE	26,921	22,984	19,380	25,352	36,573	32,650	20,930	14,628	13,832
MANCOZEB	262,758	273,836	405,494	351,801	284,134	682,979	387,300	363,260	228,243
MANEB	373,116	512,009	652,122	731,079	624,123	942,083	629,897	611,717	534,925
META-CRESOL	1,585	930	1,279	1,309	3,488	1,407	657	3,142	517
METHANOL	5	0	0	0	0	0	0	14	0
METHOXYCHLOR	233	220	30	19	131	194	140	197	88
METHOXYCHLOR, OTHER RELATED	1	70	5	9	52	5	0	0	0
METHYL BROMIDE	89,220	106,694	107,933	96,507	103,068	90,107	102,125	75,741	60,839
METHYL PARATHION	171,353	137,691	129,976	125,729	125,638	128,675	119,315	43,773	39,449
NAPHTHALENE	0	0	0	0	0	0	0	0	0
PARA-DICHLOROBENZENE	<1	0	0	0	0	10	0	0	0
PARATHION	2,459	3,404	6,688	5,099	2,071	2,592	1,976	4,025	2,977
PCNB	61,114	55,371	53,079	44,187	29,169	39,090	28,324	28,628	25,831
PCP, OTHER RELATED	0	2	<1	15	4	15	0	59	38
PCP, SODIUM SALT	0	0	0	0	0	20	0	0	0
PCP, SODIUM SALT, OTHER RELATED	0	0	0	0	0	0	0	0	0
PENTACHLOROPHENOL	0	2	<1	15	4	190	0	59	38
PHOSPHORUS	7,751	3,435	1,908	69	790	965	5,701	2,847	252
POTASSIUM PERMANGANATE	0	0	0	0	0	20	0	0	0
PROPOXUR	<1	14	5	9	73	45	39	26	4
PROPYLENE OXIDE	0	0	0	0	<1	0	573	0	0
S,S,S-TRIBUTYL PHOSPHOROTRITHIOATE	652,163	615,978	604,586	531,052	437,505	305,306	245,470	282,844	187,153
SODIUM CYANIDE	0	82,520	6,040	3,020	84,800	53,285	0	0	0
SODIUM DICHROMATE	0	0	0	0	0	0	0	0	0
TRIFLURALIN	1,195,142	1,160,072	1,282,997	1,086,892	1,131,033	1,083,219	1,159,648	1,038,856	800,821
XYLENE	48,402	28,673	28,870	24,221	13,568	11,327	3,325	6,208	9,665
Grand Total	**4,075,141**	**4,314,920**	**4,712,133**	**4,543,850**	**4,263,180**	**4,856,462**	**3,969,270**	**4,385,803**	**2,888,534**

Figure 5. Use trends of pesticides on DPR's toxic air contaminants list. These pesticides are the currently registered active ingredients listed in the California Code of Regulations, Title 3, Division 6, Chapter 4, Subchapter 1, Article 1, Section 6860. Reported pounds of active ingredient (AI) applied includes both agricultural and reportable non-agricultural applications. The reported cumulative acres treated includes primarily agricultural applications. Data are from the Department of Pesticide Regulation's Pesticide Use Reports.

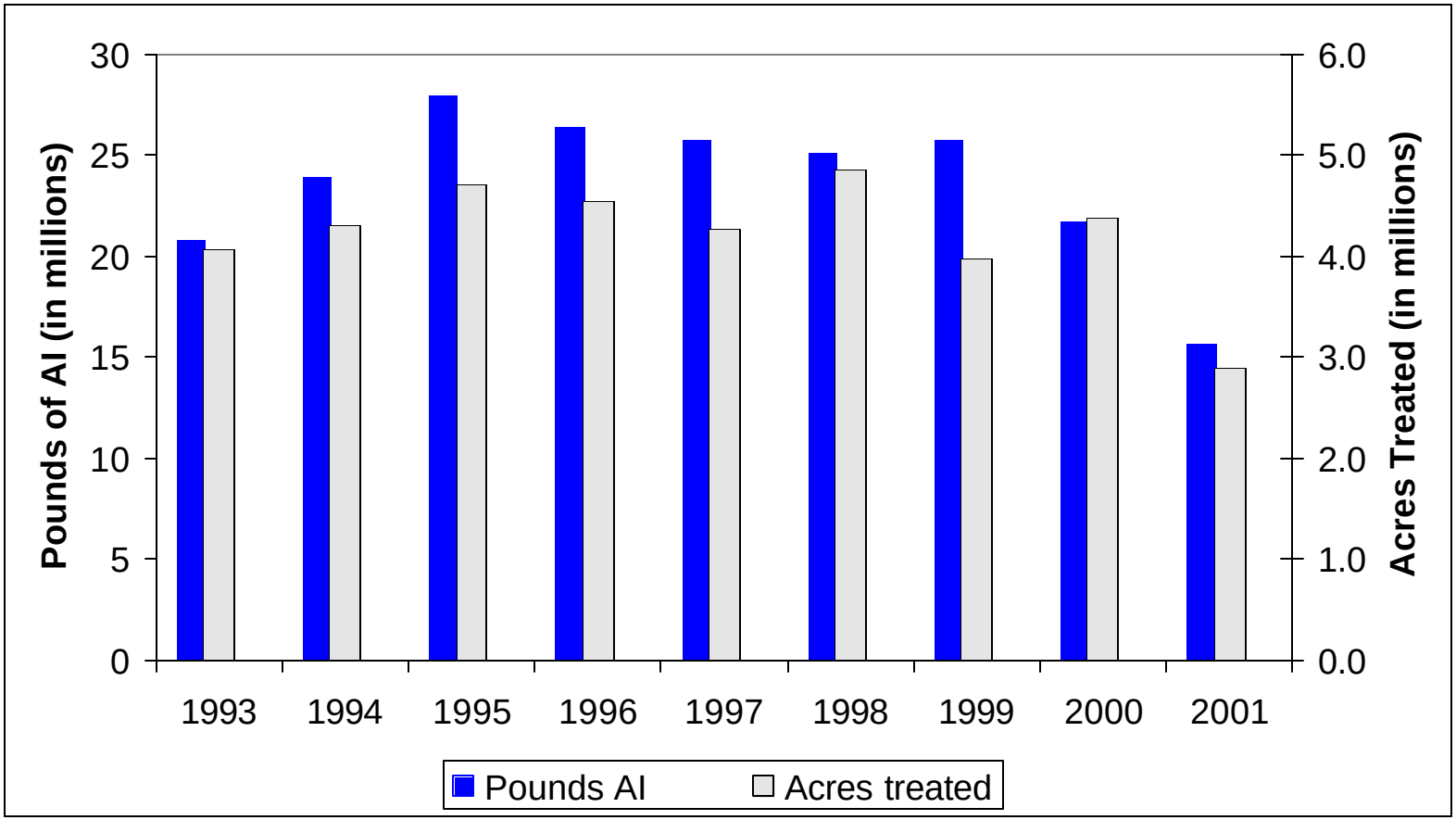

Use Trends of Oil Pesticides

Table 8A. The reported **pounds** of oil pesticides. As a broad group, oil pesticides and other petroleum distillates are on U.S. EPA's list of B2 carcinogens or the State's Proposition 65 list of chemicals "known to cause cancer." However, these classifications do not distinguish among oil pesticides that may not qualify as carcinogenic due to their degree of refinement. Many such oil pesticides also serve as alternatives to high-toxicity chemicals. For this reason, oil pesticide data was classified separately in this report. Use includes both agricultural and reportable non-agricultural applications. Data are from the Department of Pesticide Regulation's Pesticide Use Reports.

Active Ingredient	1993	1994	1995	1996	1997	1998	1999	2000	2001
COAL TAR HYDROCARBONS	0	0	0	0	0	0	0	0	50
ISOPARAFFINIC HYDROCARBONS	12	8	10	5	2	35	8	13	1
KEROSENE	153,411	152,200	145,743	120,700	101,293	90,108	70,398	84,552	48,295
MINERAL OIL	2,709,864	3,444,484	3,350,535	4,797,876	5,542,530	5,286,094	4,418,280	3,898,819	3,603,445
NAPHTHA, HEAVY AROMATIC	56	27	26	143	83	0	0	0	29
PETROLEUM DERIVATIVE RESIN	1,117	551	4	94	15	6	1	3	1
PETROLEUM DISTILLATES	3,200,539	2,279,777	2,459,518	1,711,402	1,798,960	1,612,875	2,419,417	2,306,453	1,741,593
PETROLEUM DISTILLATES, ALIPHATIC	0	0	0	0	0	0	0	<1	7
PETROLEUM DISTILLATES, AROMATIC	81,286	64,526	31,535	14,630	13,961	35,085	9,925	10,400	2,472
PETROLEUM DISTILLATES, REFINED	21,107	63,524	45,967	38,396	45,094	60,337	114,329	927,949	842,733
PETROLEUM HYDROCARBONS	834,097	367,133	658,774	857,846	788,309	514,308	399,129	395,846	498,760
PETROLEUM NAPHTHENIC OILS	28	320	0	12	1	9	2	3	91
PETROLEUM OIL, PARAFFIN BASED	446,829	440,464	434,878	312,359	267,704	0	310,988	344,350	342,100
PETROLEUM OIL, UNCLASSIFIED	21,756,717	19,674,078	18,687,636	20,063,955	24,633,153	21,723,758	20,084,263	19,750,914	15,414,858
PETROLEUM SULFONATES	1	1	<1	4	1	<1	<1	1	<1
Grand Total	**29,205,063**	**26,487,094**	**25,814,626**	**27,917,420**	**33,191,107**	**29,322,615**	**27,826,740**	**27,719,301**	**22,494,436**

Table 8B. The reported **cumulative acres treated** in California with oil pesticides. (See qualifying comments on U.S. EPA B2 carcinogen and Proposition 65 listing with Table 8A.) Uses include primarily agricultural applications. Data are from the Department of Pesticide Regulation's Pesticide Use Reports.

Active Ingredient	1993	1994	1995	1996	1997	1998	1999	2000	2001
COAL TAR HYDROCARBONS	0	0	0	0	0	0	0	0	0
ISOPARAFFINIC HYDROCARBONS	0	<1	0	0	0	0	0	0	0
KEROSENE	264,450	284,864	333,112	289,469	240,080	223,822	179,961	227,734	138,896
MINERAL OIL	84,845	130,688	144,413	190,550	191,954	615,564	163,976	157,520	169,050
NAPHTHA, HEAVY AROMATIC	0	0	0	0	0	0	0	0	11
PETROLEUM DERIVATIVE RESIN	2,089	1,321	3	191	50	13	1	0	0
PETROLEUM DISTILLATES	304,055	340,671	440,375	378,714	308,206	279,400	229,371	286,348	218,834
PETROLEUM DISTILLATES, ALIPHATIC	0	0	0	0	0	0	0	0	5,104
PETROLEUM DISTILLATES, AROMATIC	73,592	66,414	53,211	12,324	19,003	2,153	7,088	6,238	1,865
PETROLEUM DISTILLATES, REFINED	1,809	4,173	3,976	5,145	6,146	6,162	12,495	42,145	48,446
PETROLEUM HYDROCARBONS	525,361	429,456	724,415	759,453	714,126	640,560	579,964	598,157	609,076
PETROLEUM NAPHTHENIC OILS	12	540	0	73	0	50	37	0	5,119
PETROLEUM OIL, PARAFFIN BASED	756,399	664,715	680,590	464,508	443,059	0	470,204	461,939	445,313
PETROLEUM OIL, UNCLASSIFIED	631,281	603,690	703,859	663,575	811,902	753,904	775,828	817,752	631,079
PETROLEUM SULFONATES	0	0	<1	<1	<1	0	<1	10	0
Grand Total	**2,643,705**	**2,525,982**	**3,083,794**	**2,763,830**	**2,734,441**	**2,521,578**	**2,418,828**	**2,597,820**	**2,261,716**

Figure 6. Use trends of oil pesticides. As a broad group, oil pesticides and other petroleum distillates are on U.S. EPA's list of B2 carcinogens or the State's Proposition 65 list of chemicals "known to cause cancer." However, these classifications do not distinguish among oil pesticides that may not qualify as carcinogenic due to their degree of refinement. Many such oil pesticides also serve as alternatives to high-toxicity chemicals. For this reason, oil pesticide data was classified separately in this report. Reported pounds of active ingredient (AI) applied includes both agricultural and reportable non-agricultural applications. The reported cumulative acres treated includes primarily agricultural applications. Data are from the Department of Pesticide Regulation's Pesticide Use Reports.

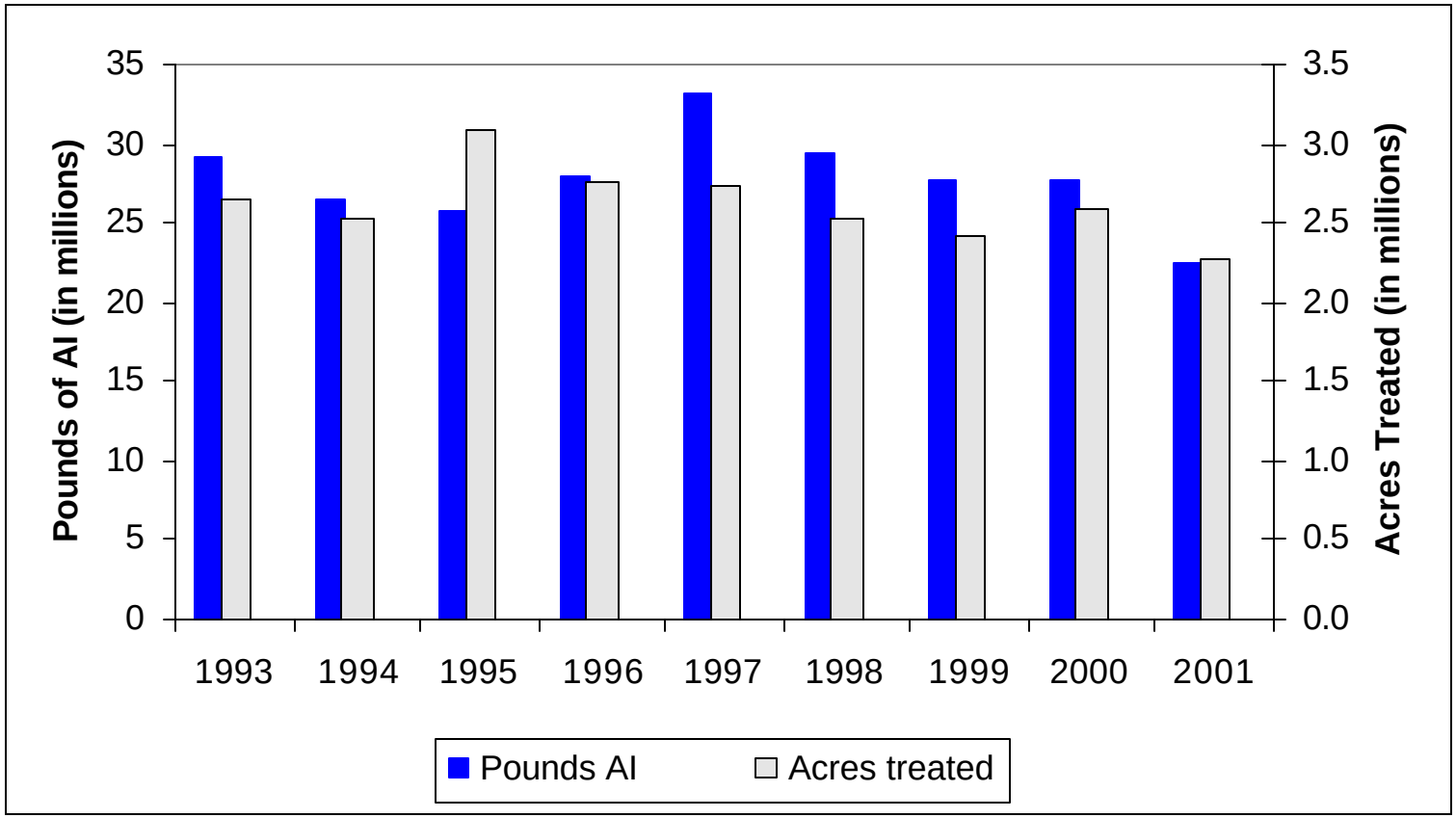

Use Trends of Reduced-Risk Pesticides

Table 9A. The reported **pounds** of reduced-risk pesticides applied in California. These active ingredients are contained in pesticide products that have been given reduced-risk status by U.S. EPA. Use includes both agricultural and non-agricultural applications. Zero values in early years likely indicate the pesticide was not yet registered for use. Data are from the Department of Pesticide Regulation's Pesticide Use Reports.

Active Ingredient	1993	1994	1995	1996	1997	1998	1999	2000	2001
1-METHYLCYCLOPROPENE	0	0	0	0	0	0	0	0	<1
ACIBENZOLAR-S-METHYL	0	0	0	0	0	0	0	0	219
AZOXYSTROBIN	0	0	0	0	23,851	69,232	95,723	114,968	85,559
BIFENAZATE	0	0	0	0	0	0	0	92	520
BUPROFEZIN	0	0	0	0	6,987	8,459	22,244	678	3,439
CARBO METHOXY ETHER CELLULOSE, SODIUM SALT	0	92	184	22,994	1,032	723	638	436	543
CINNAMALDEHYDE	0	0	0	0	<1	<1	6,764	10,332	4,703
CORN GLUTEN MEAL	0	0	0	0	0	0	2,490	4,590	2,744
CYPRODINIL	0	0	0	0	0	48,417	56,268	98,773	81,201
FENHEXAMID	0	0	0	0	0	0	12,386	36,240	39,464
FIPRONIL	0	0	0	0	<1	1	2	662	7,849
FLUDIOXONIL	0	0	0	0	0	551	349	568	965
FORCHLORFENURON	0	0	0	0	0	0	0	0	43
HEXAFLUMURON	0	0	<1	<1	<1	2	8	8	12
INDOXACARB	0	0	0	0	0	0	0	3,535	29,011
IRON PHOSPHATE	0	0	0	0	0	66	187	340	617
MEFENOXAM	0	0	0	43	29,078	59,960	55,942	60,266	49,874
METHYL ANTHRANILATE	0	0	0	6	184	49	57	50	36
OIL OF PEPPERMINT	0	0	0	0	0	0	0	0	<1
OXYPURINOL	0	0	0	0	0	0	0	<1	<1
POTASSIUM BICARBONATE	0	0	0	0	28	65,909	92,990	130,462	121,787
PROHEXADIONE CALCIUM	0	0	0	0	0	0	0	0	46
PYMETROZINE	0	0	0	0	0	0	18	829	1,284
PYRIPROXYFEN	0	0	0	0	3,220	6,072	3,096	14,040	7,663
SODIUM BICARBONATE	29	0	0	0	0	0	5	22	230
SPINOSAD	0	0	0	0	10,146	29,717	44,573	55,442	51,040
TEBUFENOZIDE	0	0	7,955	3,463	5,300	9,178	8,815	62,310	65,717
XANTHINE	0	0	0	0	0	0	0	<1	<1
Grand Total	**29**	**92**	**8,138**	**26,506**	**79,825**	**298,337**	**402,554**	**594,641**	**554,566**

Table 9B. The reported **cumulative acres treated** in California with each reduced-risk pesticide. These active ingredients are contained in pesticide products that have been given reduced-risk status by U.S. EPA. Use includes primarily agricultural applications. Zero values in early years likely indicate the pesticide was not yet registered for use. Data are from the Department of Pesticide Regulation's Pesticide Use Reports.

Active Ingredient	1993	1994	1995	1996	1997	1998	1999	2000	2001
1-METHYLCYCLOPROPENE	0	0	0	0	0	0	0	0	3
ACIBENZOLAR-S-METHYL	0	0	0	0	0	0	0	0	7,897
AZOXYSTROBIN	0	0	0	0	28,421	340,507	449,776	581,810	443,842
BIFENAZATE	0	0	0	0	0	0	0	249	2,170
BUPROFEZIN	0	0	0	0	18,623	8,382	15,801	1,966	10,012
CARBO METHOXY ETHER CELLULOSE, SODIUM SALT	0	61	113	235	328	83	77	197	484
CINNAMALDEHYDE	0	0	0	0	<1	<1	2,418	4,136	1,533
CORN GLUTEN MEAL	0	0	0	0	0	0	0	0	7
CYPRODINIL	0	0	0	0	0	122,772	186,536	314,850	282,706
FENHEXAMID	0	0	0	0	0	0	18,455	57,100	69,907
FIPRONIL	0	0	0	0	0	0	0	0	1
FLUDIOXONIL	0	0	0	0	0	0	1,102	343	431
FORCHLORFENURON	0	0	0	0	0	0	0	0	786
HEXAFLUMURON	0	0	0	0	0	0	0	0	1
INDOXACARB	0	0	0	0	0	0	0	33,833	390,524
IRON PHOSPHATE	0	0	0	0	0	205	470	852	1,036
MEFENOXAM	0	0	0	40	153,858	360,994	335,708	406,191	272,665
METHYL ANTHRANILATE	0	0	0	0	0	0	0	0	0
OIL OF PEPPERMINT	0	0	0	0	0	0	0	0	0
OXYPURINOL	0	0	0	0	0	0	0	0	0
POTASSIUM BICARBONATE	0	0	0	0	11	34,010	52,110	60,330	52,647
PROHEXADIONE CALCIUM	0	0	0	0	0	0	0	0	156
PYMETROZINE	0	0	0	0	0	0	98	4,520	10,421
PYRIPROXYFEN	0	0	0	0	60,164	64,648	35,307	72,934	100,297
SODIUM BICARBONATE	0	0	0	0	0	0	8	0	0
SPINOSAD	0	0	0	0	128,313	384,192	541,190	680,424	694,264
TEBUFENOZIDE	0	0	32,418	14,449	28,620	53,705	52,379	387,464	399,891
XANTHINE	0	0	0	0	0	0	0	0	0
Grand Total	**0**	**61**	**32,531**	**14,724**	**418,337**	**1,369,499**	**1,691,436**	**2,607,197**	**2,741,558**

Figure 7. Use trends of reduced-risk pesticides. These active ingredients are contained in pesticide products that have been given reduced-risk status by U.S. EPA. Reported pounds of active ingredient (AI) applied includes both agricultural and reportable non-agricultural applications. The reported cumulative acres treated includes primarily agricultural applications. Data are from the Department of Pesticide Regulation's Pesticide Use Reports.

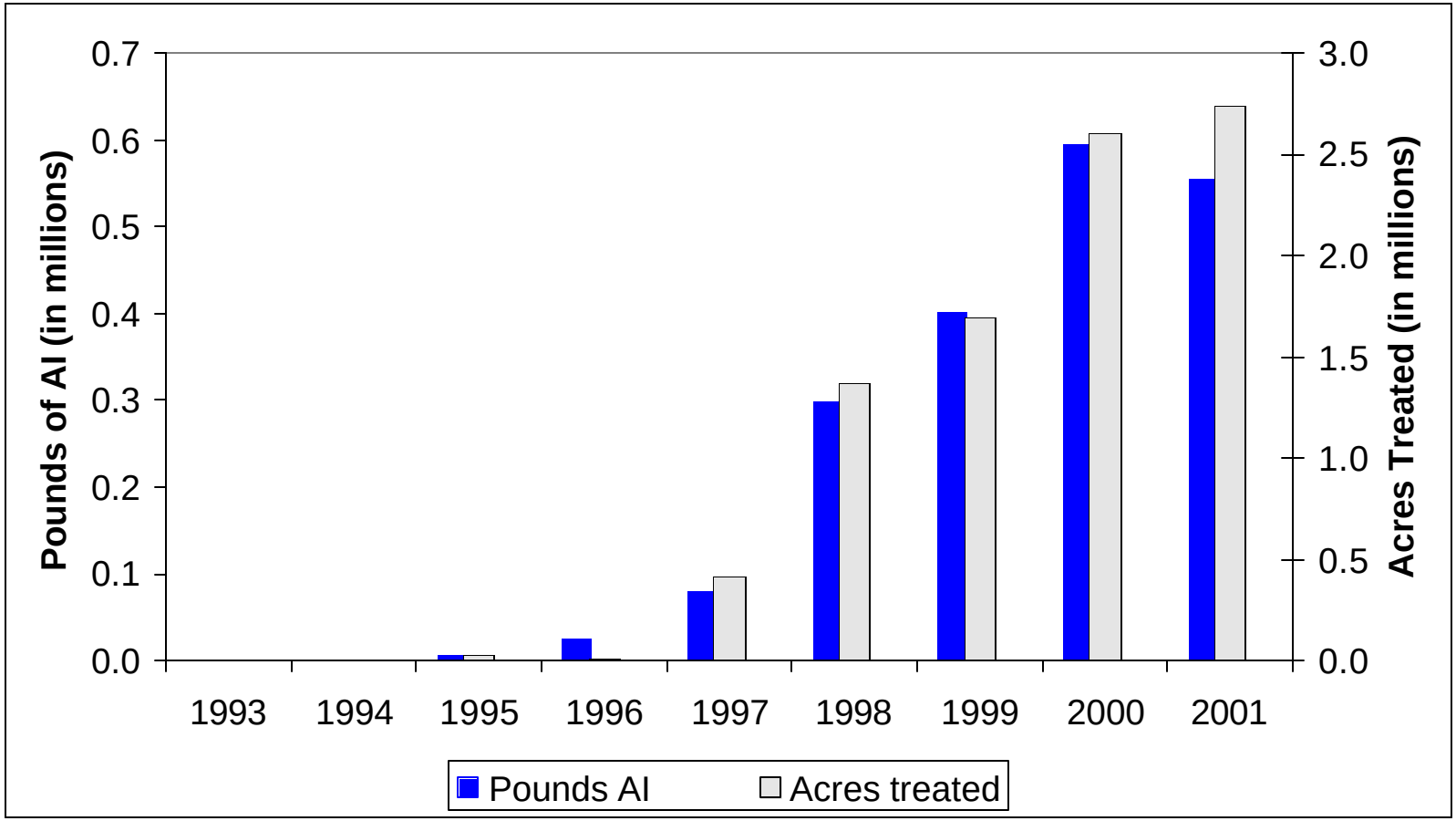

USE TRENDS OF BIOPESTICIDES.

Table 10A. The reported **pounds** of biopesticides applied in California. Biopesticides include microorganisms and naturally occurring compounds, or compounds essentially identical to naturally occurring compounds that are not toxic to the target pest (such as pheromones). Use includes both agricultural and non-agricultural applications. Zero values in early years likely indicate the pesticide was not yet registered for use. Data are from the Department of Pesticide Regulation's Pesticide Use Reports.

Active Ingredient	1993	1994	1995	1996	1997	1998	1999	2000	2001
(E)-4-TRIDECEN-1-YL-ACETATE	13	3	12	140	76	65	67	252	182
(E)-5-DECENOL	0	0	12	71	737	176	246	5	2
(E)-5-DECENYL ACETATE	0	0	58	339	3,508	844	1,183	26	9
(R,Z)-5-(1-DECENYL) DIHYDRO-2-(3H)-FURANONE	0	0	<1	0	0	<1	0	<1	0
(Z)-4-TRIDECEN-1-YL-ACETATE	4	<1	<1	4	2	2	2	8	6
(Z,E)-7,11-HEXADECADIEN-1-YL ACETATE	16	3	29	2	1	46	229	3	13
(Z,Z)-7,11-HEXADECADIEN-1-YL ACETATE	1	3	2	2	1	46	242	3	<1
1-DECANOL	4	1	1	1	<1	<1	<1	<1	<1
AGROBACTERIUM RADIOBACTER	2	4	6	14	28	20	7	2	1
AMPELOMYCES QUISQUALIS	0	0	<1	3	9	40	4	4	2
BACILLUS SPHAERICUS, SEROTYPE H-5A5B, STRAIN 2362	0	0	0	0	1,298	4,886	2,274	2,746	7,939
BACILLUS SUBTILIS GB03	0	0	0	0	<1	<1	<1	<1	1
BACILLUS THURINGIENSIS (BERLINER)	1,071	476	1,562	536	179	751	115	112	335
BACILLUS THURINGIENSIS (BERLINER), SUBSP. AIZAWAI, GC-91 PROTEIN	711	1,936	5,115	6,520	7,406	4,273	3,017	4,419	3,932
BACILLUS THURINGIENSIS (BERLINER), SUBSP. AIZAWAI, SEROTYPE H-7	802	4,935	8,050	10,145	14,210	10,854	10,427	9,065	5,536
BACILLUS THURINGIENSIS (BERLINER), SUBSP. ISRAELENSIS, SEROTYPE H-14	9,236	4,619	6,827	4,059	4,423	12,963	5,038	88,039	24,793
BACILLUS THURINGIENSIS (BERLINER), SUBSP. KURSTAKI STRAIN SA-12	0	0	0	0	0	0	0	1,562	1,510
BACILLUS THURINGIENSIS (BERLINER), SUBSP. KURSTAKI, SEROTYPE 3A,3B	32,834	39,667	39,550	25,890	29,825	20,535	14,154	13,114	30,158
BACILLUS THURINGIENSIS (BERLINER), SUBSP. KURSTAKI, STRAIN EG 2348	0	2,714	3,391	3,056	1,448	4,548	1,360	1,574	611
BACILLUS THURINGIENSIS (BERLINER), SUBSP. KURSTAKI, STRAIN EG2371	8,291	7,042	7,466	3,468	2,752	1,633	213	139	58
BACILLUS THURINGIENSIS (BERLINER), SUBSP. KURSTAKI, STRAIN SA-11	7,865	6,416	8,643	8,689	11,676	9,603	8,730	9,928	12,573
BACILLUS THURINGIENSIS (BERLINER), SUBSP. SAN DIEGO	44	10	1	3	26	8	34	18	8
BACILLUS THURINGIENSIS SUBSPECIES KURSTAKI STRAIN BMP 123	0	0	0	0	0	6	1	33	79
BACILLUS THURINGIENSIS SUBSPECIES KURSTAKI, GENETICALLY ENGINEERED STRAIN EG7841 LEPIDOPTERAN ACTIVE TOXIN	0	0	0	257	15,619	12,522	12,831	16,679	8,749
BACILLUS THURINGIENSIS VAR. KURSTAKI STRAIN M-200	0	0	0	0	0	0	0	<1	<1
BACILLUS THURINGIENSIS VAR. KURSTAKI, GENETICALLY ENGINEERED STRAIN EG7826	0	0	0	0	0	0	0	6,482	14,733
BACILLUS THURINGIENSIS, SUBSP. AIZAWAI, STRAIN SD-1372, LEPIDOPTERAN ACTIVE TOXIN(S)	0	0	0	0	0	0	3	158	494
BACILLUS THURINGIENSIS, SUBSP. KURSTAKI, STRAIN HD-1	0	0	0	<1	57	20,771	21,652	21,081	16,917
BACILLUS THURINGIENSIS, VAR. KURSTAKI DELTA ENDOTOXINS CRY 1A(C) AND CRY 1C (GENETICALLY ENGINEERED) ENCAPSULATED IN PSEUDOMONAS FLUORESCENS (KILLED)	0	0	0	3,663	29,895	12,634	8,048	7,123	2,211

Table 10A (continued). The reported **pounds** of biopesticides applied in California.

Active Ingredient	1993	1994	1995	1996	1997	1998	1999	2000	2001
BEAUVERIA BASSIANA STRAIN GHA	0	0	0	1	573	1,243	914	913	678
CANDIDA OLEOPHILA ISOLATE I-182	0	0	0	0	305	103	55	0	0
CLARIFIED HYDROPHOBIC EXTRACT OF NEEM OIL	0	0	0	3,196	13,792	55,005	94,569	110,012	82,400
DIHYDRO-5-HEPTYL-2(3H)-FURANONE	<1	<1	<1	<1	<1	<1	<1	<1	<1
DIHYDRO-5-PENTYL-2(3H)-FURANONE	<1	<1	<1	<1	<1	<1	<1	<1	<1
E,E-8,10-DODECADIEN-1-OL	98	214	1,067	253	431	220	21,029	6,278	6,390
E-11-TETRADECEN-1-YL ACETATE	0	0	0	0	3	2	548	397	64
E-8-DODECENYL ACETATE	7	25	38	27	46	57	66	92	73
ENCAPSULATED DELTA ENDOTOXIN OF BACILLUS THURINGIENSIS VAR. KURSTAKI IN KILLED PSEUDOMONAS FLUORESCENS	7,959	14,341	14,535	30,809	43,815	35,129	28,435	17,904	6,482
ENCAPSULATED DELTA ENDOTOXIN OF BACILLUS THURINGIENSIS VAR. SAN DIEGO IN KILLED PSEUDOMONAS FLUORESCENS	2	0	7	13	0	34	1	6	1
GLIOCLADIUM VIRENS GL-21 (SPORES)	0	0	15	144	156	104	86	58	314
LAGENIDIUM GIGANTEUM (CALIFORNIA STRAIN)	0	87	151	<1	134	859	499	0	1
METARHIZIUM ANISOPLIAE, VAR. ANISOPLIAE, STRAIN ESF1	0	1	1	<1	3	37	15	18	15
METHYL ANTHRANILATE	0	0	0	6	184	49	57	50	36
MYROTHECIUM VERRUCARIA, DRIED FERMENTATION SOLIDS & SOLUBLES, STRAIN AARC-0255	0	0	0	0	1,097	8,496	18,824	20,846	45,425
NOSEMA LOCUSTAE SPORES	<1	0	0	0	<1	<1	<1	<1	<1
PSEUDOMONAS FLUORESCENS, STRAIN A506	0	<1	206	3,044	3,639	3,660	2,173	103	1,102
PSEUDOMONAS SYRINGAE STRAIN ESC-11	0	0	0	0	0	34	0	0	0
PSEUDOMONAS SYRINGAE, STRAIN ESC-10	0	0	0	15	<1	<1	0	0	0
STREPTOMYCES GRISEOVIRIDIS STRAIN K61	0	<1	21	1	2	5	2	4	2
TRICHODERMA HARZIANUM RIFAI STRAIN KRL-AG2	0	0	0	65	39	60	121	124	116
Z-11-TETRADECEN-1-YL ACETATE	0	0	0	0	<1	<1	85	61	9
Z-8-DODECENOL	1	4	6	4	7	10	12	16	13
Z-8-DODECENYL ACETATE	125	435	659	447	777	888	1,009	1,436	1,126
Grand Total	**69,088**	**82,935**	**97,433**	**104,888**	**188,180**	**223,221**	**258,374**	**340,894**	**275,100**

Table 10B. The reported **cumulative acres treated** in California with each biopesticide. Biopesticides includes microorganisms and naturally occurring compounds, or compounds essentially identical to naturally occurring compounds that are not toxic to the target pest (such as pheromones). Use includes primarily agricultural applications. The grand total for acres treated is less than the sum of acres for all active ingredients because some products contain more than one active ingredient. Zero values in early years likely indicate the pesticide was not yet registered for use. Data are from the Department of Pesticide Regulation's Pesticide Use Reports.

Active Ingredient	1993	1994	1995	1996	1997	1998	1999	2000	2001
(E)-4-TRIDECEN-1-YL-ACETATE	783	70	706	5,428	3,574	2,886	3,132	12,571	9,159
(E)-5-DECENOL	0	0	725	1,434	2,187	1,414	1,034	784	1,316
(E)-5-DECENYL ACETATE	0	0	725	1,434	2,187	1,414	1,034	784	1,316
(R,Z)-5-(1-DECENYL) DIHYDRO-2-(3H)-FURANONE	0	0	0	0	0	1	0	0	0
(Z)-4-TRIDECEN-1-YL-ACETATE	783	70	706	5,428	3,574	2,886	3,132	12,571	9,159
(Z,E)-7,11-HEXADECADIEN-1-YL ACETATE	2,785	588	5,535	2,295	279	82	148	171	128
(Z,Z)-7,11-HEXADECADIEN-1-YL ACETATE	1,350	588	2,120	2,295	279	82	148	171	128
1-DECANOL	0	0	0	0	0	0	0	0	0
AGROBACTERIUM RADIOBACTER	3,233	2,517	2,110	6,048	1,284	5,954	1,517	1,072	514
AMPELOMYCES QUISQUALIS	0	0	366	4,566	18,628	15,039	8,363	7,156	2,193
BACILLUS SPHAERICUS, SEROTYPE H-5A5B, STRAIN 2362	0	0	0	0	104	84	39	0	0
BACILLUS SUBTILIS GB03	0	0	0	0	0	0	0	0	0
BACILLUS THURINGIENSIS (BERLINER)	18,233	18,412	12,305	8,368	6,286	4,437	5,561	3,345	16,813
BACILLUS THURINGIENSIS (BERLINER), SUBSP. AIZAWAI, GC-91 PROTEIN	14,233	42,378	108,867	137,786	146,197	82,473	60,262	74,282	71,254
BACILLUS THURINGIENSIS (BERLINER), SUBSP. AIZAWAI, SEROTYPE H-7	7,694	46,069	68,505	84,793	109,951	86,430	85,564	65,923	41,359
BACILLUS THURINGIENSIS (BERLINER), SUBSP. ISRAELENSIS, SEROTYPE H-14	3,754	1,761	738	3,357	4,289	5,242	3,221	2,434	1,964
BACILLUS THURINGIENSIS (BERLINER), SUBSP. KURSTAKI STRAIN SA-12	0	0	0	0	0	0	0	9,474	11,773
BACILLUS THURINGIENSIS (BERLINER), SUBSP. KURSTAKI, SEROTYPE 3A,3B	388,663	400,394	574,228	435,707	486,699	342,525	249,709	245,114	141,864
BACILLUS THURINGIENSIS (BERLINER), SUBSP. KURSTAKI, STRAIN EG 2348	0	16,675	27,972	22,742	11,590	22,097	9,280	11,891	5,818
BACILLUS THURINGIENSIS (BERLINER), SUBSP. KURSTAKI, STRAIN EG2371	72,452	56,536	62,435	32,471	19,739	11,015	1,684	845	439
BACILLUS THURINGIENSIS (BERLINER), SUBSP. KURSTAKI, STRAIN SA-11	135,320	104,848	134,225	139,051	175,772	161,858	152,834	143,643	174,269
BACILLUS THURINGIENSIS (BERLINER), SUBSP. SAN DIEGO	8	3	0	4	100	6	20	18	7
BACILLUS THURINGIENSIS SUBSPECIES KURSTAKI STRAIN BMP 123	0	0	0	0	0	87	7	687	1,913
BACILLUS THURINGIENSIS SUBSPECIES KURSTAKI, GENETICALLY ENGINEERED STRAIN EG7841 LEPIDOPTERAN ACTIVE TOXIN	0	0	0	1,377	87,123	81,541	83,094	118,598	55,515
BACILLUS THURINGIENSIS VAR. KURSTAKI STRAIN M-200	0	0	0	0	0	0	0	2	0
BACILLUS THURINGIENSIS VAR. KURSTAKI, GENETICALLY ENGINEERED STRAIN EG7826	0	0	0	0	0	0	0	30,603	76,935
BACILLUS THURINGIENSIS, SUBSP. AIZAWAI, STRAIN SD-1372, LEPIDOPTERAN ACTIVE TOXIN(S)	0	0	0	0	0	0	32	1,561	4,658
BACILLUS THURINGIENSIS, SUBSP. KURSTAKI, STRAIN HD-1	0	0	0	24	2,718	202,653	217,136	199,377	170,574
BACILLUS THURINGIENSIS, VAR. KURSTAKI DELTA ENDOTOXINS CRY 1A(C) AND CRY 1C (GENETICALLY ENGINEERED) ENCAPSULATED IN PSEUDOMONAS FLUORESCENS (KILLED)	0	0	0	6,387	43,741	23,196	14,779	14,698	4,622

Table 10B (continued). The reported **cumulative acres treated** in California with each biopesticide. Biopesticides includes microorganisms and naturally occurring compounds, or compounds essentially identical to naturally occurring compounds that are not toxic to the target pest (such as pheromones).

Active Ingredient	1993	1994	1995	1996	1997	1998	1999	2000	2001
BEAUVERIA BASSIANA STRAIN GHA	0	0	0	3	1,459	2,991	25,510	3,399	2,853
CANDIDA OLEOPHILA ISOLATE I-182	0	0	0	0	0	0	0	0	0
CLARIFIED HYDROPHOBIC EXTRACT OF NEEM OIL	0	0	0	7,526	13,537	22,092	45,247	49,142	36,597
DIHYDRO-5-HEPTYL-2(3H)-FURANONE	0	0	0	0	20	0	0	0	0
DIHYDRO-5-PENTYL-2(3H)-FURANONE	0	0	0	0	20	0	0	0	0
E,E-8,10-DODECADIEN-1-OL	2,719	3,001	3,880	3,811	3,696	4,300	4,514	10,407	10,381
E-11-TETRADECEN-1-YL ACETATE	0	0	0	0	13	2,171	54,460	38,834	14,037
E-8-DODECENYL ACETATE	3,112	4,539	3,870	6,045	9,932	11,791	23,549	22,721	33,324
ENCAPSULATED DELTA ENDOTOXIN OF BACILLUS THURINGIENSIS VAR. KURSTAKI IN KILLED PSEUDOMONAS FLUORESCENS	17,826	34,056	35,755	69,222	96,678	83,238	59,905	32,372	15,188
ENCAPSULATED DELTA ENDOTOXIN OF BACILLUS THURINGIENSIS VAR. SAN DIEGO IN KILLED PSEUDOMONAS FLUORESCENS	0	0	4	1	0	19	7	6	4
GLIOCLADIUM VIRENS GL-21 (SPORES)	0	0	1	21	14	29	12	8	768
LAGENIDIUM GIGANTEUM (CALIFORNIA STRAIN)	0	0	0	<1	0	0	0	0	0
METARHIZIUM ANISOPLIAE, VAR. ANISOPLIAE, STRAIN ESF1	0	0	0	0	0	0	0	0	0
METHYL ANTHRANILATE	0	0	0	0	0	0	0	0	0
MYROTHECIUM VERRUCARIA, DRIED FERMENTATION SOLIDS & SOLUBLES, STRAI	0	0	0	0	104	1,514	3,348	3,173	4,392
NOSEMA LOCUSTAE SPORES	13	0	0	0	0	7	14	2	9
PSEUDOMONAS FLUORESCENS, STRAIN A506	0	8	990	16,951	26,617	29,656	15,760	1,443	11,668
PSEUDOMONAS SYRINGAE STRAIN ESC-11	0	0	0	0	0	17	0	0	0
PSEUDOMONAS SYRINGAE, STRAIN ESC-10	0	0	0	0	0	0	0	0	0
STREPTOMYCES GRISEOVIRIDIS STRAIN K61	0	<1	13	20	115	34	27	83	50
TRICHODERMA HARZIANUM RIFAI STRAIN KRL-AG2	0	0	0	<1	69	369	456	885	1,048
Z-11-TETRADECEN-1-YL ACETATE	0	0	0	0	13	2,171	54,460	38,834	14,037
Z-8-DODECENOL	3,112	4,539	3,870	6,045	9,932	11,791	23,549	22,721	33,324
Z-8-DODECENYL ACETATE	3,112	4,539	3,870	6,045	9,932	11,791	23,549	22,721	33,324
Grand Total	**670,828**	**731,855**	**1,043,230**	**995,437**	**1,272,516**	**1,207,251**	**1,130,225**	**1,106,724**	**923,406**

Figure 8. Use trends of biopesticides. Biopesticides include microorganisms and naturally occurring compounds, or compounds essentially identical to naturally occurring compounds that are not toxic to the target pest (such as pheromones). Reported pounds of active ingredient (AI) applied includes both agricultural and reportable non-agricultural applications. The reported cumulative acres treated includes primarily agricultural applications. Data are from the Department of Pesticide Regulation's Pesticide Use Reports.

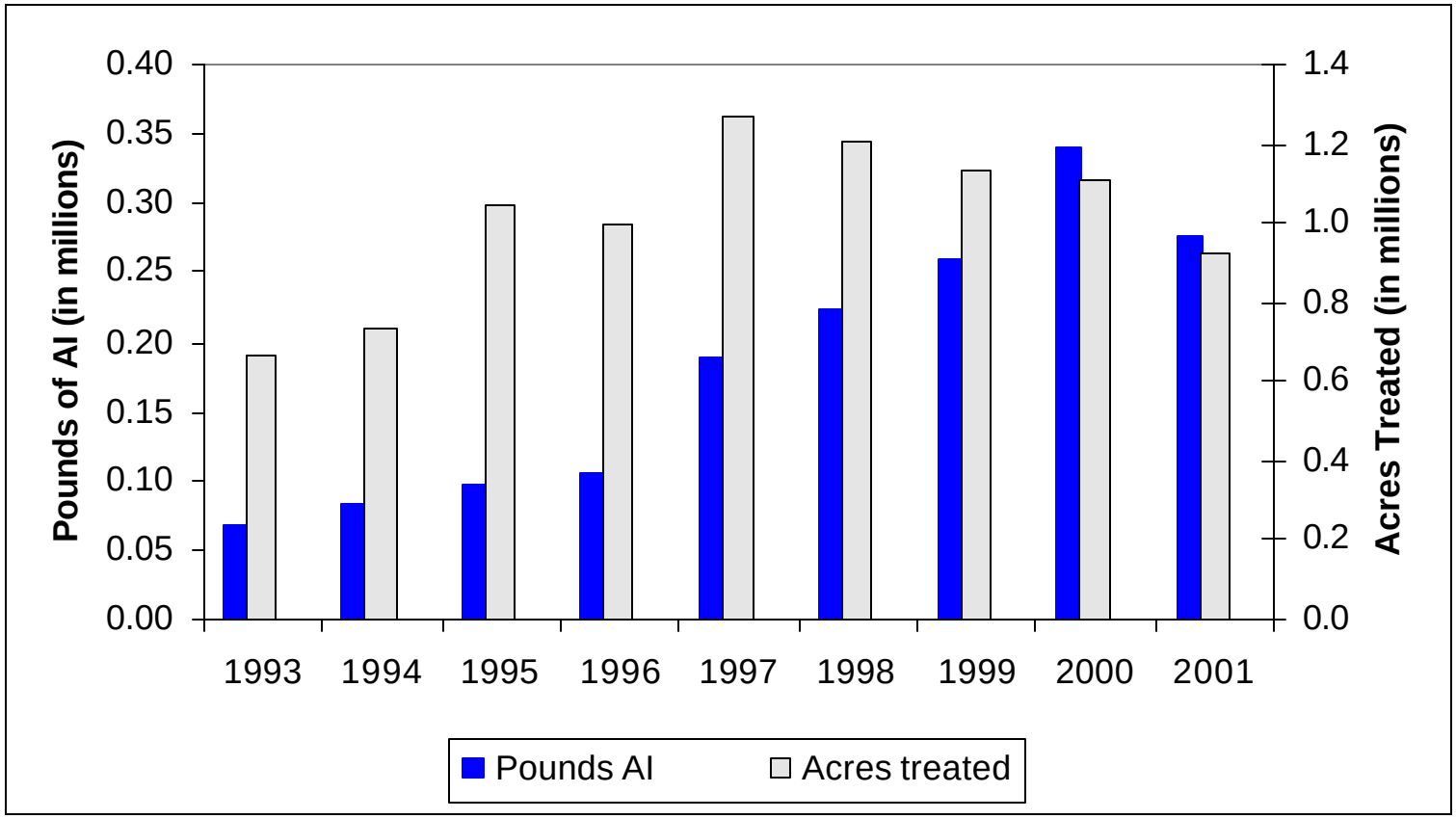

V. TRENDS IN PESTICIDE USE IN CERTAIN COMMODITIES

This summary describes possible reasons for changes in pesticide use from 2000 to 2001 for the following commodities: (1) grapes (wine), (2) grapes (table and raisin), (3) almonds, (4) cotton, (5) strawberry, (6) tomato (processing), (7) rice, (8) peaches and nectarines, (9) head lettuce, and (10) leaf lettuce. These ten commodities were chosen because they had the greatest pesticide use or were of particular interest to DPR.

Information used to develop this section was drawn from phone interviews with pest control advisors, University of California Cooperative Extension farm advisors and specialists, researchers, commodity association representatives, and growers. The information collected was analyzed by DPR staff using their extensive knowledge of pesticides, California agriculture, and pest management practices to draw conclusions about possible reasons fro changes in pesticide use. Thus, these explanations are based on anecdotal information, not rigorous statistical analyses.

Reported pesticide use in California in 2001 totaled 151 million pounds, a decline of 37 million pounds from 2000 and the lowest reported pounds applied statewide since full use reporting started in 1990. The active ingredients with the largest decline in use by pounds were sulfur, petroleum oils, and methyl bromide. Sulfur use declined from 2000 to 2001 by 16 million pounds (25%) yet still remained the most highly used pesticide in 2001, both in pounds applied and acres treated. By pounds, sulfur accounted for 31% of all reported pesticide use. Sulfur is a natural fungicide favored by both conventional and organic farmers. Petroleum oil use declined by 5 million pounds (14%), and methyl bromide use declined by 4 million pounds (39%).

DPR data analyses have shown that pesticide use varies from year to year depending upon pest problems, weather, acreage and types of crops planted, economics, and other factors. Sulfur use, as well as other pesticide use, declined on table and raisin grapes in 2001 possibly because of low commodity prices. Low commodity prices for almond, cotton, rice, and lettuce may have also contributed to decreased use of many pesticides. Growers will try to reduce expenses (such as pesticide applications) if they expect lower prices for their crops. In addition, in 2001, disease and weed pressure were low in most crops resulting in less fungicide and herbicide use. Although acreage decreased for some crops, this decrease was too small to explain most of the decrease in pesticide use. Decreased methyl bromide use can be attributed to fewer new plantings of grapes and some other crops, increased cost, and additional regulatory restrictions placed on its use.

Not all of Kern County PUR data was available at the time of publication. When we receive Kern County data, we will add carrots and oranges to our summary. In 2000, 44% of the pounds reported on carrots and 24% of the use on oranges were from Kern. Based on the data currently received from Kern, only 30% of the use on carrots and 17% of the use on oranges are from Kern County suggesting that many records of use on carrots and oranges have not yet been received.

Use is given by pounds of active ingredient applied and by acres treated. Acres treated means the cumulative number of acres treated; the acres treated in each application are summed even when the same field is sprayed more than once in a year. (For example, if one acre is treated three times in a season with an individual active ingredient, it is counted as three acres treated).

Grapes

Wine grapes: Total pounds of active ingredient (AI) on wine grapes decreased by 4.8 million pounds from 2000 to 2001 (from 27.7 million pounds to 22.8 million pounds, an 18% decrease). The acres treated decreased by 0.6 million acres (7.1 million to 6.5 million acres, an 8% decrease). Wine grape acreage showed a small increase of 2,000 acres from 2000 to 2001 (from 568,000 acres to 570,000 acres, a 0.4% increase) (CASS 2002b). From 2000 to 2001, the price per ton increased from $628 to $679 per ton for red wines and decreased from $500 to $491 per ton for white wines (CASS 2002c).

About 83% of the decreased pesticide use was due to less sulfur (from 23.7 million pounds to 19.7 million pounds, a 17% decrease). In addition to sulfur, oryzalin, methyl bromide, calcium hydroxide, copper oxychloride sulfate, and fenamiphos showed major decreases in use. Fungicide use (such as sulfur, copper oxychloride sulfate, myclobutanil, iprodione, benomyl, copper hydroxide, and mancozeb) decreased primarily because disease pressure was low. The dry 2001 spring lead to reduced powdery mildew pressure. Fungicide use may have also decreased because of greater use of a computer model for predicting powdery mildew development, allowing growers to reduce the number of applications. In contrast, lime sulfur use increased by 50,885 pounds (from 83,666 to 134,555). Lime sulfur, which had been widely used about 10 years ago, costs less and may have replaced some of these fungicides. Potassium bicarbonate became available to use in 1998. Since that time, its use has generally increased possibly because it is acceptable for organic production, and organic acreage has increased. Tebuconazole is a very popular new fungicide product that we would expect growers to use more in the future as reports of its success circulate.

Use of the fumigant methyl bromide decreased, in part because the federally-mandated phaseout has decreased supply and increased cost. In addition, DPR restrictions, including buffer zones and acreage restrictions, have also impacted use. Use of fenamiphos also decreased. Fenamiphos is a nematicide that is used to treat acreage before it is planted. Since fewer acres were planted to new vineyards, the need to treat acreage before it was planted has decreased.

Overall, the use of insecticides decreased from 2000 to 2001, since leafhopper and mite pressure was low, in general. Cryolite use decreased by 115,063 pounds from 2000 to 2001 (from 272,053 to 156,900 pounds, a 42% decrease). It is being replaced by new alternatives like imidacloprid which increased from 5,751 to 6,632 pounds and from 119,390 to 146,492 acres treated. Also, some wineries ask their growers not to use cryolite because it can be detected in the wines. Methomyl use decreased, although growers will use it late in the season when they are concerned about mealybugs. However, growers try to avoid using methomyl due to worker illness concerns. Although the use of potash soap rose from 8,010 pounds in 2000 to 11,345 pounds in 2001, that use is still more than 50% less than in previous years (1993-1999).

The warm, dry growing season of 2001 delayed weed germination, thus decreasing the need for herbicide applications. Among herbicides, the largest decrease in use was for oryzalin. (A factory explosion significantly reduced the availability of oryzalin statewide.)

Table grapes and raisins: Total pounds of AI on raisins and table grapes decreased by 7.2 million pounds from 2000 to 2001 (from 26.8 million pounds to 19.6 million pounds, a 27% decrease). The acres treated decreased by 2.7 million acres (9.5 million to 6.8 million acres, an 28% decrease). Raisin grape acreage showed a small decrease of 4,000 acres from 2000 to 2001 (from 287,000 acres to 283,000 acres, a 1.4% decrease), and table grape acreage decreased 2,000

acres from 2000 to 2001 (from 100,000 acres to 98,000 acres, a 2.0% decrease) (CASS 2002b). For raisins, the price decreased from $125 per ton in 2000 to $86 per ton in 2001; for table grapes, the price decreased from $118 per ton in 2000 to $87 per ton in 2001 (CASS 2002c).

Total pounds of fungicide used (sulfur, myclobutanil, iprodione, benomyl, copper hydroxide, copper oxychloride sulfate, mancozeb, copper, ziram, and benomyl) continued to decrease from 2000 to 2001. Because 2000 and 2001 were low on disease pressure, use of these fungicides decreased. Unlike the trend in wine grapes, tebuconazole (a new active ingredient) and potassium bicarbonate use in table grapes and raisins decreased from 2000 to 2001 probably due to lower crop prices for the raisin and table grape growers. Since it was less expensive, use of lime sulfur increased from 2000 to 2001 (a 15% increase).

Like the trend in wine grapes, use of fumigants (methyl bromide, 1,3-dichloropropene, and sodium tetrathiocarbonate) decreased, in part due to growers not planting new acreage.

Overall, use of insecticides decreased. Cryolite use decreased by 565,141 pounds (a 37% decrease); use of dimethoate also decreased. These AIs are being replaced by kaolin (a new active ingredient) and imadicloprid to control glassy-winged sharpshooter and other pests. Experimental results from pyridaben show that it provides good mite control and is used instead of propargite for safety reasons and because mites have not developed resistance as they have to other miticides. Propargite use decreased 54%.

Herbicide use in general decreased because 2001 was a warm, dry year, which delayed weed germination. Growers used less herbicide by narrowing the width of the sprayed row and using new spray technology to reduce the rate of application. Also growers probably replaced some herbicide applications with more cultivation. Growers selected a particular herbicide based largely on cost which may explain why use of trifluralin (a less expensive material) increased.

Almonds

Total pounds of AI used on almonds decreased by 1.5 million pounds (13%), from 11.6 million pounds in 2000 to 10.1 million pounds in 2001, and acres treated decreased by 2.2 million acres (7.3 million to 5.1 million acres, a 30% decrease). California almond acreage was unchanged from 2000 to 2001 (595,000 acres) (CASS 2002d), though the percentage of non-bearing acreage decreased from 16% to 13%. This decrease indicates fewer new plantings in recent years, which may have affected herbicide and fumigant use. Kern, Merced, Stanislaus and Fresno counties remain the largest almond producing counties.

The decrease in commodity prices was the biggest contributor to less pesticide use. Almond prices decreased over the two-year period from $0.97 per pound in 2000 to $0.90 per pound in 2001 (NASS 2002a). In addition, the California almond industry is involved in a long-term program to reduce pesticide use by demonstrating effective alternative pest management practices to growers and pest control advisors.

Methyl bromide use decreased by 67%, from 171,825 pounds in 2000 to 56,888 pounds in 2001. Chloropicrin and metam-sodium use increased from 2000 to 2001. They continue to replace methyl bromide as fumigants for new plantings. Diazinon and chlorpyrifos use continued to decrease as growers find alternatives for control of peach twig borer. Fungicide use, particularly in the San Joaquin Valley, decreased due to dry weather conditions during and after bloom. Most pre-emergence herbicides (simazine, oxyfluorfen, norflurazon, and oryzalin) decreased as

growers try to reduce costs. Oryzalin was not available to growers during most of 2000 and all of 2001 due to factory shutdown, which explains the dramatic decrease of oryzalin use. The year 2001 was somewhat dry and did not require as many post-emergence sprays with a combination of glyphosate and oxyfluorfen.

Cotton

Total pounds of AI on cotton decreased by 1.2 million pounds from 2000 to 2001 (from 9.3 million to 8.1 million pounds, a 13% decrease), and acres treated decreased by 2.2 million acres (12.2 million to 10.0 million acres, an 18% decrease). Use of all pesticide types (insecticides, herbicides, fungicides, and defoliants) decreased with the largest decrease occurring in herbicides. Insecticide use decreased from 1.8 million to 1.5 million pounds (18%); defoliant use decreased from 4.4 million to 4.1 million pounds (7%); herbicide use decreased from 1.6 million to 1.1 million (30%); and fungicide use decreased from 82,000 to 58,000 pounds (29%). Of the major pesticide uses reported, the only increases were in glyphosate, naled, endosulfan, cyfluthrin, imidacloprid, carbofuran, endothall, diuron, and thidiazuron.

Cotton acres planted decreased from 920,000 acres to 870,000 acres, a 5% decrease (CASS 2002a), so the decrease in acres planted cannot explain most of the decrease in pesticide use. Lower cotton prices may explain some of the reduced pesticide use. In 2000, market year average prices for Pima cotton were $1.01 per pound, down to $0.94 per pound in 2001. The same trend occurred for upland cotton ($0.52 per pound in 2000 to $0.435 in 2001) (NASS 2002).

Insecticide use in general decreased because of lower pest populations, especially lygus bugs and mites. Aphids and whitefly populations were higher late in the season but were probably not treated more than usual. Use of most defoliants decreased from 2000 to 2001. The only exceptions were diuron and thidiazuron, which are used at lower rates. Defoliant use varies from year-to-year depending on weather conditions before harvest which has a large effect on cotton defoliation. Different chemicals work better in different conditions. Also, there has been a relative increase in Pima cotton acreage which requires somewhat different defoliants.

Herbicide use, except for glyphosate, decreased probably because of increased plantings of glyphosate-resistant cotton. Traditionally, growers use pre-plant herbicides. However, glyphosate-resistant cotton allows glyphosate treatment during the growing season. Cyanazine is used mostly in cotton in California. Its use peaked in cotton at 577,000 pounds in 1995. Since 1995, its use has dropped dramatically each year. From 2000 to 2001 its use decreased by 25,000 pounds (from 40,000 pounds in 2000 to 15,000 pounds in 2001, a 63% decrease). The U.S. Environmental Protection Agency (EPA) has identified cyanazine as a major ground water contaminant. Under a voluntary agreement reached several years ago between the U.S. EPA and Du Pont Agricultural Products, use of cyanazine is being phased-out; use of existing stocks is to cease by December 31, 2002.

Strawberry

Total pounds of AI on strawberries increased by 0.15 million pounds from 2000 to 2001 (from 7.74 million to 7.89 million pounds, a 2% increase). Acres treated decreased by 0.15 million acres from 2000 to 2001 (1.03 million to 0.88 million acres, a 15% decrease). In 2000, the total acreage planted to strawberries was 26,339. Of that total, 25,022 acres were fumigated and 1,317 acres were not treated with fumigants (California Strawberry Commission). In 2001, total acreage planted to strawberries decreased to 25,143 acres. Of that acreage, 23,886 acres were

fumigated and 1,257 acres were not fumigated. In 2000, the market year average price of strawberries was $61.40 per hundredweight (Cwt; 1 Cwt = 100 pounds); in 2001 it increased to $70.60 per Cwt (NASS 2002b)[1].

Strawberry production relies on several pesticides (such as the fumigants methyl bromide, chloropicrin, 1,3-D, and metam-sodium) that are generally used at high rates. Fumigants are applied at high rates, in part, because they usually are used to treat a volume of space rather than a surface area such as the leaves and stems of plants. Thus, the pounds applied is large even though the number of applications or number of acres treated may be relatively small. Fumigants accounted for about 89% of all pesticide active ingredients by pounds applied in strawberries. Methyl bromide use decreased by 457,355 pounds from 2000 to 2001 (from 4.2 million to 3.8 million pounds, an 11% decrease). This decrease in methyl bromide use is likely due to an increase in its cost and
expanded restrictions that DPR placed on field applications. Methyl bromide was replaced by other fumigants (chloropicrin, 1,3-D, and metam-sodium) whose use increased by 806,000 pounds.

The use of the major fungicides (sulfur, captan, thiram, iprodione, and myclobutanil), decreased from 2000 to 2001 by 158,000 pounds, likely due to the dry weather in 2001. The dry weather likely resulted in less disease pressure. Growers use the fungicide fosetyl-al to control soil borne diseases. Its use also decreased by 1,201 pounds from 2000 to 2001; however, no clear explanation appears to exist for this decrease.

Tomato (Processing)

Total pounds of AI on processing tomatoes in 2001 decreased by almost 3 million pounds (from 10.7 million pounds in 2000 to 7.7 million pounds in 2001, a 28% decrease). Treated acreage was down 516,000 acres (from 2.4 million to 1.9 million acres, a 21% decrease). Tomato acreage decreased by 31,000 acres (from 289,000 acres in 2000 to 258,000 acres in 2001, an 11% decrease) (CASS 2002a).

A major factor in the reduction of pesticides used was the reduction in acres planted. Also, growers in the Sacramento Valley and Northern San Joaquin Valley (San Joaquin County) used almost 70% transplants as opposed to direct seed in 2001. Because transplants go in later, at the lay-by stage, there would probably be a reduction in the use of pre-emergent herbicides, as well as a reduction in some insecticides and fungicides that would be used only at the early seedling stage.

Another factor is the shift in planted acres from the Sacramento and Northern San Joaquin Valleys to the Southern San Joaquin Valley. Pesticide use is reportedly lower due to reduced insect pressure (earlier harvest) and reduced disease pressure (lower rainfall and hot spring conditions in 2001 with 9 days in May over 100 degrees in Fresno County).

In addition, the price for processing tomatoes was down forcing growers to reduce input costs. This low price may help to explain the decreased use of glyphosate, which is used to control

[1] The California Strawberry Commission provided the following information about prices that growers received for strawberries in 2000 and 2001. In 2000, the yearly weighted average price for fresh market strawberries was $5.59 per crate (1 crate = 11.5 pounds) and $3.89 per crate (1 crate = 18 pounds) for processed strawberries. In 2001, the yearly weighted average price increased to $7.00 per crate for fresh market and to $5.20 per crate for processed strawberries.

weeds on ditch banks and other non-crop areas; glyphosate use was down 57% in 2001 as compared to 2000.

Rice

Total pounds of AI on rice decreased by 1.2 million pounds from 2000 to 2001 (from 7.1 million to 5.9 million pounds, a 16% decrease). Total acres treated with pesticides decreased by 0.4 million acres from 2000 to 2001 (from 2.3 million to 1.9 million acres, a 19% decrease). Total acres of rice planted decreased by 77,000 acres from 2000 to 2001 (from 550,000 to 473,000 acres, a 14% decrease) (CASS 2002a). The market average price for rice decreased from ($4.99 per Cwt) in 2000 to ($3.60) per Cwt in 2001 (NASS 2002b).

AIs used for weed control accounted for the largest portion of the decrease in total pounds of AIs used. Molinate, thiobencarb, and triclopyr accounted for 57% (681,299 pounds) of the 1.2 million pound decrease in total pounds of AIs used. The lower rice acreage explains the decrease in most pesticides. Other reasons for the decreased use of molinate and thiobencarb include increased weed resistance and the availability of the new herbicide cyhalofop-butyl. In addition, delayed phytotoxic syndrome (herbicide breakdown product becomes phytotoxic to rice) in certain areas contributed to reduced use of thiobencarb.

Although propanil use increased slightly (24,269 pounds, an 18% increase) from 2000 to 2001, this increase is substantial given the reduced rice acreage in 2001. Factors contributing to increased propanil use include: its increased use in place of molinate and thiobencarb (due to resistance issues), and its increased use in place of bensulfuron for control of sedges and broadleaf weeds resistant to bensulfuron.

Carbofuran was not used in 2001 since its registration was cancelled. Combined use of lambda cyhalothrin and diflubenzuron replaced carbofuran for rice water weevil control. The decrease in use of both lambda cyhalothrin and diflubenzuron is largely due to the combined use of these materials (for rice water weevil) that reduces the rates of each. The decrease in rice acreage also accounts for their decreased use. Carbaryl use for armyworm control has been largely replaced by the more effective lambda cyhalothrin. From 2000 to 2001, pounds of copper sulfate, used to control algae and tadpole shrimp, decreased by 503,205 pounds (from 3.2 million to 2.7 million pounds, a 16% decrease). It was used more in 2000 to control a large algae problem that decreased in 2001. The reduced rice acreage also accounts for its decreased use.

Peaches/Nectarines

Total pounds of AI on peaches and nectarines decreased by about 780,000 pounds, and acres treated decreased by 980,000 acres from 2000 to 2001. Considering the nine years (1993-2001) for which data were compared, 2001 ranked the second lowest, while 2000 ranked the third highest. Total pounds of AI used appear to remain relatively constant since 1993. Growers received $0.219 per pound for peaches in August 2000 compared to $0.216 per pound in August 2001 (NASS 2002b).

The largest decreases (in pounds of AI) were in “petroleum oil, unclassified,” copper hydroxide, copper sulfate, methyl bromide, “petroleum distillates, refined,” and chlorpyrifos. The largest increases were in phosmet, mineral oils, 1,3-D, petroleum distillates, and propargite.

“Petroleum oil, unclassified” is mostly used during the dormant season. We are not sure why its use decreased in 2001. One reason may be weather since these applications are highly subject to

weather factors. If it is dry early in the dormant season, growers use less for fear of phytotoxicity, while exceptionally wet seasons may make fields too muddy for access. Copper-based fungicides decreased significantly in 2001. These are usually applied prophylactically with dormant oils for peach leaf curl and brown rot. Whatever caused growers to reduce dormant oil application might have also reduced copper use. Growers have continued the trend of using 1,3-D instead of methyl bromide to kill soil pests during replanting operations.

Pest control applicators (PCAs) report that most growers are using phosmet as an in-season insecticide in place of other, more toxic chemicals, such as methomyl. Above-average infestations of mites occurred in 2001, which could account for increases in both propargite and mineral oils. Use of certain high-toxicity OPs and carbamates such as methomyl, azinphos-methyl, methidathion, and diazinon continued to decrease. Chlorpyrifos use also decreased for the first time since 1995, possibly also related to the decrease in dormant spray use. Many growers now add esfenvalerate to their dormant oil sprays, either alone or with organophosphates, for better control of peach twig borer (PTB). The convenience and low price of this strategy may account for the decline in Bt use since its peak in 1998. Bt is an effective reduced-risk material primarily used for PTB control; however, multiple applications are generally required.

Lettuce

Head (iceberg) lettuce: Total pounds of AI on head lettuce decreased by 0.4 million pounds from 2000 to 2001 (from 1.8 million to 1.4 million pounds, a 19% decrease), but acres treated increased by 0.1 million acres (from 2.7 million to 2.8 million acres, a 4% increase). Head lettuce acres increased from 130,000 acres in 2000 to 137,000 acres in 2001 (a 5% increase) (CASS 2002a). In 2000, market year average price for head lettuce was $18.8 Cwt; in 2001, it was $18.1 Cwt (NASS 2002b).

The greatest decreases in pounds were due to a reduction in use of the soil fumigants methyl bromide, metam-sodium, and chloropicrin, which together decreased by 0.2 million pounds (from 526,000 to 307,000, a 42% decrease). However, these materials are generally used at high rates. Although they accounted for 21% of all pounds applied to head lettuce in 2001, they accounted for only 0.06% by acres treated.

By acres, the greatest decrease was with the insecticide methomyl. Methomyl is used for beet armyworm and other caterpillars, and these pests were more of a problem in 2000. Also, in 2001 growers rotated in some of the newer reduced-risk materials such as spinosad. However, use of the insecticide diazinon rose, but this is the only effective material for soil pests, and the increase was possibly due to more extensive acreage in 2001 than in 2000.

Use of herbicides increased slightly, again possibly due to increased acreage. In the Imperial Valley, use of the pre-emergent herbicide bensulide was up, possibly due to earlier plantings of lettuce. Use of fungicides increased somewhat, possibly due to cooler-than-usual spring weather in the San Joaquin and Salinas Valleys.

Leaf lettuce: Total pounds of AI on leaf lettuce decreased by 100,000 pounds from 2000 to 2001 (from 887,000 to 787,000 pounds, an 11% decrease), but acres treated increased by 67,000 (from 1.34 million to 1.41 million acres, 5% increase). Leaf lettuce acreage increased from 81,000 to 91,000 (a 12% increase) (CASS 2002a). In 2000, the market year average price was $29.6 per Cwt, and in 2001 it was $24.8 per Cwt (NASS 2002b).

The pest management problems and practices associated with the cultivation of both head (iceberg) and leaf lettuce varieties are nearly the same, and many of the same trends were seen for both crops. As with head lettuce, a reduction in use of the soil fumigants (methyl bromide, metam-sodium, and chloropicrin) accounted for a large proportion of the decrease in pounds from 2000 to 2001, decreasing by 104,000 pounds (from 293,000 to 189,000, a 35% decrease). However, although these fumigants accounted for 24% of the total pounds applied in leaf lettuce in 2001, they accounted for only 0.08% of the acres treated.

Use of insecticides generally increased from 2000 to 2001, except for methomyl and dimethoate. Methomyl is used for beet armyworm and other caterpillars that were plentiful in 2000. Also in 2001, growers continued to use some of the newer reduced-risk materials such as spinosad and imidacloprid. Increases in the use of other insecticides may have been due to increased acreage in 2001.

Use of herbicides increased from 2000 to 2001, mainly due to increased use of the pre-emergent herbicide bensulide, which is mostly used in desert areas such as the Imperial Valley. In this area, more early than late leaf lettuce was planted during 2001, and more bensulide is needed for earlier plantings. Use of fungicides rose somewhat, possibly due to cooler-than-usual spring weather in the San Joaquin and Salinas Valleys.

Sources of Information

California Agricultural Statistics Services (CASS). 2002a. California Field Crop Review 23:1; California Vegetable Review 23:1; California Field Crop Review 23:1, California Department of Food and Agriculture, Sacramento, California.

California Agricultural Statistics Services (CASS). 2002b. California Grape Acreage 2001, California Department of Food and Agriculture, Sacramento, California.

California Agricultural Statistics Service (CASS). 2002c. Final Grape Crush Report 2001 Crop, California Department of Food and Agriculture, Sacramento, California.

California Agricultural Statistics Service (CASS). 2002d. 2001 California Almond Acreage Report, California Department of Food and Agriculture, Sacramento, California.

California Strawberry Commission

Commodity Associations and Commissions

County Agricultural Commissioners

Growers

Pest Control Advisors

UC Cooperative Extension Area IPM Advisors

UC Cooperative Extension Farm Advisors

UC Cooperative Extension Specialists

UC Researchers

USDA-Agricultural Research Service

USDA, National Agricultural Statistics Services (NASS). 2002a. Noncitrus Fruit and Nut 2001 Summary [Fr Nt 1-3 (02)] Washington, DC.

USDA, National Agricultural Statistics Services (NASS). 2002b. Agricultural Prices—2001 Summary [Pr 1-3 (02)a], Washington, DC.

US Environmental Protection Agency News Releases

VI. Summary of Pesticide Use Report Data 2001 Indexed by Commodity

The following report presents information of statewide pesticide use for 2001. For each commodity, the chemical that was used, total pounds applied, the number of agricultural applications made, and the amount of commodity treated are summarized.

A summary by chemical is presented in a separate report, *Summary of Pesticide Use Report Data 2001 Indexed by Chemical*. Both versions of the Pesticide Use Report can be purchased from DPR or downloaded from the DPR website at www.cdpr.ca.gov.

Department of Pesticide Regulation
2001 Annual Pesticide Use Report Indexed by Commodity

Commodity	Chemical	Pounds Applied	Agricultural Applications	Amount Treated	Unit Type
AIRPORT					
	ALUMINUM PHOSPHIDE	25.0800		132,000.00	C
	AZOXYSTROBIN	0.5000		1.00	A
	DIPHACINONE	0.0002			
	GLYPHOSATE, ISOPROPYLAMINE SALT	32.4872			
	HYDRAMETHYLNON	0.0600			
	MANCOZEB	6.4000		2.00	A
	PETROLEUM HYDROCARBONS	0.6425			
	SETHOXYDIM	0.1972			
	Site Total	65.3671			
ALFALFA					
	ACEPHATE	27.0060	1	44.00	A
	ACETIC ACID	0.2960	2	145.00	A
	ACRYLAMIDE/SODIUM ACRYLATE COPOLYMER	2.1996	1	160.00	A
	ALCOHOL ETHOXYLATE (C9-C11, 6 EO)	124.4010	33	1,556.50	A
	ALCOHOLS, C4-C12, NORMAL	4.1769	2	90.00	A
	ALDICARB	290.8500	4	195.00	A
	ALKYLARYL POLYALKOXYLATED ALCOHOLS	15.9319	1	14.17	A
	ALKYLARYL POLYETHER ALCOHOL	691.7956	194	9,976.40	A
	ALKYLARYL POYLOXYETHYLENE ETHANOL	5,835.7592	1,381	95,004.96	A
	ALKYLARYL POLYOXYETHYLENE ETHER	10,923.4296	1,101	71,348.12	A
	ALKYLARYL POLY(OXYETHYLENE) GLYCOL	26,208.2075	2,865	183,958.53	A
	ALKYLARYL POLYETHYLENE GLYCOL ETHER	60.9184	5	446.00	A
	ALKYLARYL POLYOXYETHYLENE GLYCOL PHOSPHATE ESTER	4,452.1136	2,066	114,020.36	A
	ALPHA-ALKYL (C10-C14)-OMEGA-HYDROXYPOLY (OXYETHYLENE)	2.9278	6	272.00	A
	ALPHA-ALKYL-OMEGA-HYDROXYPOLY (OXYETHYLENE) ETHANOL	65.3466	77	4,912.80	A
	ALPHA-ALKYL-OMEGA-HYDROXYPOLY (OXYETHYLENE) POLY (OXYETHYLENE),	6.3830	2	98.00	A
	ALKYL OXY-POLYOXYETHYLENE AND ALKYL PHENYLOXY-POLYOXYETHYLENE	29,919.6160	1,764	121,802.55	A
	ALKYL PHENOXY POLY (ETHOXY) ETHANOL	3,665.4060	369	20,398.20	A
	ALKYL POLYETHYLENE GLYCOL ETHER	975.4637	983	77,032.13	A
	ALKYL (C8,C10) POLYGLYCOSIDE	7,715.6281	279	19,543.70	A
	ALKYL POLYOXY ALKYLENE ETHER	3,888.3308	284	23,089.30	A
	ALKYL POLYOXY ETHYLENE ETHERS, POLYMERIZED RESINS AND FATTY ACIDS	3,104.5279	643	39,020.50	A
	ALKYL POLYOXY ETHYLENE GLYCOLS	126.0474	13	868.70	A
	ALPHA-ALKYL (C12-C15) OMEGA-HYDROXY POLY (OXYETHYLENE), SODIUM SALT	8.3461	10	381.00	A
	ALUMINUM PHOSPHIDE	152.4919	51	2,444.67	A
		24.3131		12,048.38	T
		0.2910		45,648.00	P
	TOTAL POUNDS OF THIS CHEMICAL 177.0960				
	AMMONIUM NITRATE	52.4790	6	305.00	A
	AMMONIUM PROPIONATE	916.8594	129	7,488.90	A
	AMMONIUM SULFATE	24,575.0264	974	58,172.44	A
	AVERMECTIN	96.4626	152	10,474.00	A
	BACILLUS THURINGIENSIS (BERLINER), SUBSP. AIZAWAI, GC-91 PROTEIN	107.0722	54	3,499.12	A
	BACILLUS THURINGIENSIS (BERLINER), SUBSP. AIZAWAI, SEROTYPE H-7	37.6465	11	424.00	A
	BACILLUS THURINGIENSIS (BERLINER), SUBSP. ISRAELENSIS SEROTYPE H-14	47.6073	13	695.00	A
	BACILLUS THURINGIENSIS (BERLINER), SUBSP. KURSTAKI, SEROTYPE 3A,3B	143.3318	50	2,551.50	A
	BACILLUS THURINGIENSIS VAR. KURSTAKI, GENETICALLY ENGINEERED STRAIN EG7826	1,359.6660	118	8,217.66	A
	BACILLUS THURINGIENSIS (BERLINER), SUBSP. KURSTAKI, STRAIN EG 2348	5.9976	1	40.00	A
	BACILLUS THURINGIENSIS, SUBSP. KURSTAKI, STRAIN HD-1	435.1714	95	7,165.51	A
	BACILLUS THURINGIENSIS SUBSPECIES KURSTAKI, GENETICALLY ENGINEERED STRAIN EG7841 LEPIDOPTERAN ACTIVE TOXIN	68.4799	13	640.40	A
	BACILLUS THURINGIENSIS (BERLINER), SUBSP. KURSTAKI, STRAIN SA-11	2,949.3966	671	51,116.50	A

Department of Pesticide Regulation
2001 Annual Pesticide Use Report Indexed by Commodity

Commodity	Chemical	Pounds Applied	Agricultural Applications	Amount Treated	Unit Type
ALFALFA					
	BENEFIN	5,386.7940	77	4,147.29	A
		42.0000	1	39.00	S
	TOTAL POUNDS OF THIS CHEMICAL 5,428.7940				
	BENZOIC ACID	161.0034	444	26,707.30	A
	BIFENTHRIN	1,400.6640	206	13,933.40	A
	N,N-BIS-(2-(OMEGA-HYDROXYPOLY(OXYETHYLENE) ETHYL) ALKYLAMINE, ALKYL DERIVED FROM COCONUT OIL FATTY ACIDS	25.5318	2	98.00	A
	N,N-BIS-2(OMEGA-HYDROXYPOLYOXYETHYLENE/POLYOXYPROPYLENE) ETHYL ALKYLAMINE	75.9196	1	160.00	A
	BROMACIL	12.0000	1	50.00	A
	BROMOXYNIL BUTYRATE	4.6738	1	30.00	A
	BROMOXYNIL HEPTANOATE	4,628.6465	419	22,017.84	A
	BROMOXYNIL OCTANOATE	7,341.6470	606	32,831.53	A
	BUTYL ALCOHOL	102.3538	24	1,547.80	A
	CALCIUM CHLORIDE	477.5944	1,224	80,538.70	A
	CALCIUM HYPOCHLORITE	12.6225	19	60.20	A
		4.8960		4,350.00	P
		4.8280		4,300.00	U
	TOTAL POUNDS OF THIS CHEMICAL 22.3465				
	CARBARYL	380.1913	8	265.00	A
	CARBOFURAN	39,315.8231	1,541	92,898.56	A
	CARBOLIC ACID	2.0159	2	288.00	A
	CARBON	8.1375	4	120.00	A
	CHLOROPHACINONE	0.0185	13	503.00	A
	CHLORPYRIFOS	231,550.4177	7,032	453,129.54	A
	CITRIC ACID	4,623.8813	1,765	111,231.40	A
	CLARIFIED HYDROPHOBIC EXTRACT OF NEEM OIL	66.8685	1	70.00	A
	CLETHODIM	12,977.5347	1,767	83,488.89	A
	COCONUT DIETHANOLAMIDE	39.4165	12	526.00	A
	COCONUT IMIDAZOLINE SODIUM CARBOXYLATE	15.7282	286	19,713.40	A
	COCONUT OIL AMINE ACETATE	0.2460	2	60.00	A
	COMPOUNDED SILICONE	741.5991	877	51,000.05	A
	COPPER HYDROXIDE	4,490.2857	36	3,036.00	A
	COPPER OXIDE (OUS)	84.6000	1	19.00	A
	COTTONSEED OIL	26,515.8984	755	30,863.20	A
	CYFLUTHRIN	6,039.3349	2,765	192,922.33	A
	CYPERMETHRIN	14.5539	2	80.00	A
	2,4-D	9.3285	1	30.00	A
	2,4-DB ACID	16,953.8340	429	25,843.40	A
	2,4-D, BUTOXYETHANOL ESTER	104.6285	4	160.00	A
	2,4-D, DIMETHYLAMINE SALT	643.7059	18	694.00	A
	2,4-D, ISOOCTYL ESTER	18.2102	1	27.00	A
	4-(2,4-DB), BUTOXYETHANOL ESTER	71.1366	1	80.00	A
	4(2,4-DB), DIMETHYLAMINE SALT	29,240.8966	561	32,444.38	A
	DEMETON	0.5074	1	33.00	A
	DERIVATED NATURAL POLYMERS	1.0298	12	713.00	A
	DIALKYL DIMETHYL AMMONIUM POLYNAPHTHYL AMINE	154.2550	97	7,749.90	A
	DIAMMONIUM PHOSPHATE	1,016.0869	457	32,617.80	A
	DIAZINON	73.3122	2	102.00	A
	DICAMBA, DIMETHYLAMINE SALT	29.7403	5	197.00	A
	DICAMBA, DIMETHYLAMINE SALT, OTHER RELATED	3.0268	1	40.00	A
	DICAPRYL SODIUM SULFOSUCCINATE	2,473.3188	430	23,499.91	A
	DIETHYLAMINE SALT OF COCONUT FATTY ACID	107.7668	556	27,727.88	A
	DIETHYLENE GLYCOL	5.0977	42	1,998.10	A
	DIMETHOATE	71,039.5158	2,679	187,246.55	A
	DIMETHYL DICOCO AMMONIUM CHLORIDE	0.3684	2	60.00	A
	DIMETHYL POLY SILOXANE	1,063.0901	872	61,395.99	A
	DIMETHYL SILICONE FLUID EMULSION	31.7189	213	12,689.00	A
	DIMETHYL SOYA AMINE	16.3522	32	1,242.00	A
	DINOSEB	13.9015	1	82.00	A
	DINOSEB, AMINE SALT	6.3472	1	40.00	A
	DIOCTYL PHTHALATE	159.1020	76	4,482.23	A
	DIOCTYL SODIUM SULFOSUCCINATE	20.9835	76	4,482.23	A
	DIPHACINONE	0.0327	10	793.00	A
	DIQUAT DIBROMIDE	17,322.9592	278	18,232.10	A
	DIURON	167,478.8217	2,048	119,433.65	A
	DODECYLBENZENE SULFONIC ACID	466.9896	556	27,727.88	A
	DODECYL PHENOXY BENZENE SULFONIC ACID, SODIUM SALT	0.1030	2	22.00	A

Department of Pesticide Regulation
2001 Annual Pesticide Use Report Indexed by Commodity

Commodity Chemical		Pounds Applied	Agricultural Applications	Amount Treated	Unit Type
ALFALFA					
EDTA, SODIUM SALT		1.8093	82	3,380.50	A
EDTA, TETRASODIUM SALT		28.8858	558	27,872.88	A
EMULSIFIABLE METHYLATED VEGETABLE OIL		55.3400	9	228.00	A
ENDOSULFAN		25,757.5995	431	30,932.10	A
EPTC		137,783.0787	995	57,919.20	A
ESFENVALERATE		0.6507	1	19.00	A
ETHOXYLATED ALKYL PHOSPHATE ESTERS		226.5674	62	3,700.00	A
ETHOXYLATED LINEAR ALCOHOLS		9.7918	19	1,210.00	A
ETHYLENE GLYCOL		656.4449	42	2,728.00	A
ETHYLENE OXIDE ADDUCT NONYLPHENOL		1.2199	1	78.00	A
FATTY ACIDS, METHYL ESTERS		272.8511	7	631.00	A
FATTY ACIDS, MIXED		3,151.5685	541	25,638.20	A
FERRIC SULFATE (ANHYDROUS)		1.0274	2	304.00	A
FERROUS SULFATE		167.4224	491	34,724.80	A
FORMETANATE HYDROCHLORIDE		8,403.4502	174	10,349.60	A
FOSETYL-AL		16.0000	1	5.00	A
FREE FATTY ACIDS AND/OR AMINE SALTS		780.3728	291	23,348.97	A
GLYCEROL		0.5885	2	60.00	A
GLYCOL ETHERS		0.0000	4	175.00	A
GLYPHOSATE		169.8258	2	85.00	A
GLYPHOSATE, ISOPROPYLAMINE SALT		14,250.6634	274	11,445.35	A
GLYPHOSATE-TRIMESIUM		125.3429	8	254.20	A
HALOSULFURON		0.0033	1	1.50	A
HARPIN PROTEIN		0.0372	1	15.00	A
HEPTAMETHYLTRISILOXANE ETHOXYLATED (8 EO)		28.3588	24	1,540.00	A
HEXAZINONE		53,433.1858	1,742	109,541.54	A
HYDRAMETHYLNON		0.0001	1	0.04	A
2-(3-HYDROXYPROPYL)-HEPTA-METHYL TRISILOXANE, ETHOXYLATED, ACETATE		207.1148	138	10,147.80	A
IMAZAPYR		6.4125	1	75.00	A
IMAZETHAPYR		8,400.5630	1,931	109,424.83	A
IMAZETHAPYR, AMMONIUM SALT		398.1126	208	12,575.52	A
IMIDACLOPRID		20.3954	2	158.00	A
ISOPROPYL ALCOHOL		8,764.1672	5,840	366,256.68	A
KEROSENE		3,848.7031	254	15,482.50	A
LAMBDA CYHALOTHRIN		6,151.6156	3,804	225,428.36	A
LAURIC ACID		7.5873	10	381.00	A
LIGNIN SULFONIC ACID		22.2411	2	222.00	A
LIGNIN SULFONIC ACID, ZINC, MANGANESE & IRON SALTS		192.2331	13	818.00	A
LIMONENE		23.4340	3	189.40	A
MAGNESIUM SULFATE		54.7876	75	4,852.80	A
MALATHION		139,979.5251	1,773	113,570.06	A
MANGANESE SULFATE		226.4162	497	35,344.80	A
MCPA, DIMETHYLAMINE SALT		1,201.9614	7	370.60	A
MEFENOXAM		90.4203		672,838.00	P
		1.1241	18	803.00	A
		0.0075		5,000.00	U
TOTAL POUNDS OF THIS CHEMICAL	91.5519				
MEFENOXAM, OTHER RELATED		2.7994		672,838.00	P
		0.0331	18	803.00	A
		0.0002		5,000.00	U
TOTAL POUNDS OF THIS CHEMICAL	2.8327				
METALAXYL		781.9640		1,114.25	T
METAM-SODIUM		2,261.2092	2	192.00	A
METHAMIDOPHOS		17,311.1717	302	23,492.80	A
METHIDATHION		1,554.9920	29	1,634.80	A
METHOMYL		79,681.2534	2,339	155,410.69	A
METHYL CELLULOSE		155.2444	71	4,207.23	A
METHYL SILICONE RESINS		1.0139	60	3,284.00	A
METHYL SOYATE		15,212.1146	844	56,556.80	A
METOLACHLOR		1.9793	1	1.00	A
METRIBUZIN		7,019.5837	221	14,659.70	A
MEVINPHOS		2.3890	1	61.00	A
MEVINPHOS, OTHER RELATED		1.5927	1	61.00	A
MINERAL OIL		966.0252	54	2,541.00	A
MODIFIED PHTHALIC GLYCEROL ALKYD RESIN		342.6538	198	10,143.70	A
MORPHOLINE		68.7941	76	4,482.23	A
NALED		16,445.5937	167	10,555.90	A
UNDECYL POLYOXYETHYLENE (5 MOLES ETHYLENE OXIDE)		1,121.3887	103	5,414.50	A

Department of Pesticide Regulation
2001 Annual Pesticide Use Report Indexed by Commodity

Commodity	Chemical	Pounds Applied	Agricultural Applications	Amount Treated	Unit Type
ALFALFA					
	NONYLPHENOL 4EO PHOSPHATE ESTER	19.2263	18	1,191.00	A
	NONYLPHENOL POLYETHYLENE GLYCOL ETHER	187.5436	33	2,720.10	A
	NONYL PHENOXY HYDROXYPOLY (OXYETHYLENE)	13,023.8166	649	36,545.91	A
	PARA-NONYLPHENYL POLYOXYETHYLENE (4-14 MOLES) DIHYDROGEN PHOSPHATE ESTER	229.2148	129	7,488.90	A
	NONYL PHENOXY POLY (ETHYLENE OXY) ETHANOL	9,832.7543	1,580	98,388.63	A
	A-(P-NONYLPHENYL)-OMEGA-HYDROXYPOLY (OXYETHYLENE) WITH AN AVERAGEOF 9-10 MOLES OF ETHYLENE OXIDE	426.3239	118	6,526.60	A
	NORFLURAZON	46,012.5380	840	41,747.75	A
	OCTYL PHENOXY POLY ETHOXY ETHANOL	17,840.4523	1,599	87,004.63	A
	OLEIC ACID	1,479.3288	965	53,057.43	A
	OLEIC ACID, METHYL ESTER	31,361.0298	629	33,437.60	A
	ORGANOSILICONE, POLY OXYALKYLENE ETHER COPOLYMER	122.3459	42	1,998.10	A
	OXAMYL	40.7671	2	82.00	A
	OXYALKYLATED ALCOHOL	10.5146	3	90.00	A
	OXYDEMETON-METHYL	516.4157	26	993.50	A
	OXYFLUORFEN	327.6444	23	1,020.40	A
	PARAQUAT DICHLORIDE	82,125.9186	2,454	134,501.79	A
	PARATHION	35.4561	1	70.00	A
	PENDIMETHALIN	23,886.6505	112	8,342.40	A
	PERMETHRIN	7,236.3341	864	58,783.60	A
	PETROLEUM DISTILLATES	14,030.5559	357	18,825.20	A
	PETROLEUM DISTILLATES, ALIPHATIC	0.1320	1	160.00	A
	PETROLEUM DISTILLATES, AROMATIC	10.1205	2	64.50	A
	PETROLEUM HYDROCARBONS	146,713.6153	2,390	157,951.63	A
	PETROLEUM NAPHTHENIC OILS	1.5397	1	160.00	A
	PETROLEUM OIL, PARAFFIN BASED	19,218.8283	722	33,046.97	A
	PETROLEUM OIL, UNCLASSIFIED	1.0064	2	60.00	A
	PHORATE	68.7500	1	55.00	A
	PHOSMET	12,769.5393	349	19,134.65	A
	PHOSPHATIDYLCHOLINE	3,396.8571	978	76,839.13	A
	PHOSPHORIC ACID	6,844.6133	6,552	415,696.39	A
	BETA-PINENE POLYMER	9,239.4786	22	853.00	A
	PIPERONYL BUTOXIDE	8.4569	3	171.00	A
	PIPERONYL BUTOXIDE, OTHER RELATED	2.1142	3	171.00	A
	POLYACRYLAMIDE POLYMER	538.2045	698	46,443.21	A
	POLYACRYLIC POLYMER	91.6851	410	23,105.80	A
	POLYALKENE OXIDE MODIFIED HEPTAMETHYL TRISILOXANE	513.4874	704	48,003.60	A
	POLYALKYLENEOXIDE MODIFIED POLYDIMETHYL-SILOXANE	97.4484	62	3,700.00	A
	POLYETHER MODIFIED POLYSILOXANE	2.9995	9	228.00	A
	POLYETHOXYLATED ALKYL (C6-C22) ARYL ETHERS	357.2222	97	7,749.90	A
	POLYHYDRIC ALCOHOLS	0.4118	2	22.00	A
	POLY-I-PARA-MENTHENE	15,228.2771	1,168	77,241.66	A
	POLYMERIZED ACRYLIC ACID	458.4297	129	7,488.90	A
	POLY (METHYLENE PARA NONYLPHENOXY) - POLY (OXYPROPYLENE) PROPANOL	453.6679	142	7,850.90	A
	POLYOXYETHYLATED (6)DECYL ALCOHOL	100.8542	9	624.40	A
	POLYOXYETHYLENE DINONYL PHENOL	4.2553	2	98.00	A
	POLYOXYETHYLENE DIOLEATE	2.5489	42	1,998.10	A
	POLYOXYETHYLENE MIXED FATTY ACID ESTER	6,814.3544	1,005	47,983.07	A
	POLYOXYETHYLENE POLYMER	126.3694	101	7,488.15	A
	POLYOXYETHYLENE POLYPROPOXY PROPANOL	245.0904	39	2,157.00	A
	POLYOXYETHYLENE SORBITAL, MIXED ETHYL ESTER	2,605.6496	51	2,084.80	A
	POLYSACCHARIDE POLYMER	18.1840	385	25,322.31	A
	POLYSILOXANE	13.8302	12	713.00	A
	POLYVINYL POLYMER	9.2105	14	924.80	A
	POTASSIUM HYDROXIDE	59.8896	38	2,463.40	A
	PROHEXADIONE CALCIUM	1.7050	1	15.00	A
	PROMETRYN	363.4905	3	175.00	A
	PROPARGITE	2,541.4689	16	1,545.70	A
	PROPIONIC ACID	3,396.8571	978	76,839.13	A
	PROPRIETARY BLEND OF LINEAR SECONDARY ALCOHOLS REACTED WITH ETHYLENE OXIDE	125.0290	33	2,720.10	A
	PROPYLENE GLYCOL	4,183.1869	1,306	68,998.70	A
	PROPYLENE GLYCOL, METHYL ETHER	164.0289	179	10,217.20	A
	PROPYZAMIDE	25.5000	1	69.00	A
	PYRIDATE	5.9989	9	228.00	A

Commodity	Chemical		Pounds Applied	Agricultural Applications	Amount Treated	Unit Type
ALFALFA						
	SETHOXYDIM		20,528.6383	1,203	63,974.03	A
			0.3505	1	1.00	S
	TOTAL POUNDS OF THIS CHEMICAL	20,528.9888				
	SILICONE DEFOAMER		12.2136	556	27,727.88	A
	SILICONE-POLYETHER COPOLYMER		135.5786	52	2,753.50	A
	SIMAZINE		50.2511	4	120.00	A
	SODIUM ALKYLARYL SULFONATE		41.7633	22	1,239.17	A
	SODIUM DODECYLBENZENE SULFONATE		43.7152	306	18,319.40	A
	SODIUM NITRATE		15.4031	4	120.00	A
	SODIUM TRIPOLYPHOSPHATE		1.1838	2	145.00	A
	SODIUM XYLENE SULFONATE		143.6891	556	27,727.88	A
	SORBITAN TRIOLEATE		17.0901	18	1,191.00	A
	SORBITOL		465.5094	238	14,787.90	A
	SOYBEAN FATTY ACIDS, DIMETHYLAMINE SALT		193.4878	412	25,465.30	A
	SOYBEAN OIL		370.1788	7	420.00	A
	STARCH		0.0203	9	503.00	A
	STRYCHNINE		41.4161	58	2,906.00	A
	STYRENE BUTADIENE COPOLYMER		10.1744	9	503.00	A
	SULFUR		480,220.3209	219	16,925.40	A
	TALL OIL		312.5726	33	2,720.10	A
	TALL OIL ACIDS		3,982.8456	510	29,173.20	A
	TEBUFENOZIDE		2,347.1268	238	15,507.70	A
	TETRAPOTASSIUM PYROPHOSPHATE		71.8446	556	27,727.88	A
	THIRAM		463.4666		189,045.00	P
			330.4197		66.10	T
	TOTAL POUNDS OF THIS CHEMICAL	793.8863				
	TRIETHANOLAMINE		183.4602	558	27,787.88	A
	TRIETHANOLAMINE DODECYLBENZENE SULFONATE		2.3676	2	145.00	A
	TRIFLURALIN		545,450.2785	4,393	279,064.56	A
	2,6,8-TRIMETHYL-4-NONANOL		34.2390	15	1,037.00	A
	2,6,8-TRIMETHYL-4-NONYLOXY POLYETHYLENE OXYETHANOL		4.2122	9	503.00	A
	TRISODIUM PHOSPHATE		267.6912	854	44,355.62	A
	UREA		267.7849	109	5,104.70	A
	UREA DIHYDROGEN SULFATE		539.8446	57	3,159.70	A
	VEGETABLE OIL		24,328.5325	563	28,955.20	A
	VINYL POLYMER		112.9845	151	9,539.13	A
	XYLENE		41.5162	3	205.00	A
	ZINC PHOSPHIDE		10.1000	9	587.00	A
	ZINC SULFATE		1,084.7136	1,227	91,211.50	A
	ZIRAM		69.1600	1	26.00	A
	Site Total		2,909,777.3629	73,825		
ALMOND						
	AGROBACTERIUM RADIOBACTER		0.2771	6	245.50	A
	AGROBACTERIUM RADIOBACTER, STRAIN K1026		0.0058	4	132.00	A
	ALCOHOL ETHOXYLATE (C9-C11, 6 EO)		0.2412	1	22.00	A
	ALKYLARYL POLYALKOXYLATED ALCOHOLS		14.6261	1	130.00	A
	ALKYLARYL POLYETHER ALCOHOL		128.3519	77	4,617.17	A
	ALKYLARYL POLYGLYCOL ETHER		82.7794	3	164.00	A
	ALKYLARYL POYLOXYETHYLENE ETHANOL		11,227.3799	793	57,972.79	A
			3.9620	1	20.00	S
	TOTAL POUNDS OF THIS CHEMICAL	11,231.3419				
	ALKYLARYL POLYOXYETHYLENE ETHER		11,726.7104	535	25,611.99	A
	ALKYLARYL POLY(OXYETHYLENE) GLYCOL		42,574.1393	2,185	131,712.13	A
			2.8572	1	20.00	S
	TOTAL POUNDS OF THIS CHEMICAL	42,576.9965				
	ALKYLARYL POLYETHYLENE GLYCOL ETHER		1,308.5252	83	3,967.92	A
	ALKYLARYL POLYOXYETHYLENE GLYCOL PHOSPHATE ESTER		12,405.0405	722	40,695.65	A
	ALKYL BENZENE SULFONIC ACID		32.1816	16	867.00	A
	ALPHA-ALKYL (C10-C14)-OMEGA-HYDROXYPOLY (OXYETHYLENE)		9.8399	12	417.00	A
	ALPHA-ALKYL-OMEGA-HYDROXYPOLY (OXYETHYLENE) ETHANOL		693.9003	86	6,354.11	A
	ALPHA-ALKYL-OMEGA-HYDROXYPOLY (OXYETHYLENE) POLY (OXYETHYLENE),		205.6181	50	2,149.16	A
	ALKYL OXY-POLYOXYETHYLENE AND ALKYL PHENYLOXY-POLYOXYETHYLENE		859.2550	99	7,531.48	A
	ALKYL PHENOXY POLY (ETHOXY) ETHANOL		1,827.6793	427	22,508.55	A
	ALKYL POLYETHYLENE GLYCOL ETHER		1,817.9489	583	33,170.33	A
	ALKYL (C8,C10) POLYGLYCOSIDE		1,612.4504	386	22,459.90	A

Commodity	Chemical		Pounds Applied	Agricultural Applications	Amount Treated	Unit Type
ALMOND						
	ALKYL POLYOXY ALKYLENE ETHER		17,927.7372	618	55,060.25	A
	ALKYL POLYOXY ETHYLENE ETHERS, POLYMERIZED RESINS AND FATTY ACIDS		6,355.3960	590	41,750.91	A
	ALKYL POLYOXY ETHYLENE GLYCOLS		374.4114	56	713.91	A
	ALPHA-ALKYL (C12-C15) OMEGA-HYDROXY POLY (OXYETHYLENE), SODIUM SALT		836.2340	571	28,871.91	A
	ALUMINUM PHOSPHIDE		2,296.8357		13,211,520.04	C
			1,721.0584		10,063.00	K
			1,705.9631	623	39,747.64	A
			486.4864		9,978,533.00	P
			297.2817	24	1,781,933.20	U
			288.7277		14,318.10	T
			252.9196	46	552,097.00	S
			1.0453			
	TOTAL POUNDS OF THIS CHEMICAL	7,050.3179				
	AMMONIUM NITRATE		45.0539	8	602.00	A
	AMMONIUM PROPIONATE		1,092.6806	178	10,656.33	A
	AMMONIUM SULFATE		12,492.0523	772	44,429.23	A
	AMMONIUM TALL OIL FATTY ACID SOAP		2.2531	1	22.00	A
	AVERMECTIN		1,276.9127	2,340	197,000.63	A
	AZINPHOS METHYL		87,820.6900	613	51,826.52	A
	AZOXYSTROBIN		19,056.7860	1,760	96,153.39	A
	BACILLUS THURINGIENSIS (BERLINER), SUBSP. KURSTAKI, SEROTYPE 3A,3B		3,160.9754	553	48,136.77	A
	BACILLUS THURINGIENSIS VAR. KURSTAKI, GENETICALLY ENGINEERED STRAIN EG7826		43.9500	2	293.00	A
	BACILLUS THURINGIENSIS (BERLINER), SUBSP. KURSTAKI, STRAIN EG 2348		294.8690	50	2,234.00	A
	BACILLUS THURINGIENSIS (BERLINER), SUBSP. KURSTAKI, STRAIN EG2371		4.0000	1	40.00	A
	BACILLUS THURINGIENSIS SUBSPECIES KURSTAKI STRAIN BMP 123		0.8960	2	14.00	A
	BACILLUS THURINGIENSIS, SUBSP. KURSTAKI, STRAIN HD-1		1,038.9857	239	10,551.45	A
	BACILLUS THURINGIENSIS SUBSPECIES KURSTAKI, GENETICALLY ENGINEERED STRAIN EG7841 LEPIDOPTERAN ACTIVE TOXIN		916.4000	81	6,366.50	A
	BACILLUS THURINGIENSIS (BERLINER), SUBSP. KURSTAKI, STRAIN SA-11		112.3040	42	1,775.00	A
	BACILLUS THURINGIENSIS (BERLINER), SUBSP. KURSTAKI STRAIN SA-12		197.7660	50	2,158.40	A
	BENOMYL		8,679.5869	390	17,061.65	A
	BENZOIC ACID		66.8784	135	8,077.20	A
	N,N-BIS-(2-(OMEGA-HYDROXYPOLY(OXYETHYLENE) ETHYL) ALKYLAMINE, ALKYL DERIVED FROM COCONUT OIL FATTY ACIDS		822.4724	50	2,149.16	A
	BRODIFACOUM		0.0032	1	64.00	A
	BROMOXYNIL HEPTANOATE		5.3277	1	30.00	A
	BROMOXYNIL OCTANOATE		5.5250	1	30.00	A
	2-BUTOXYETHANOL		24.9143	102	5,142.84	A
	BUTYL ALCOHOL		287.3572	107	6,906.55	A
	CALCIUM CHLORIDE		278.6680	111	8,064.00	A
	CALCIUM HYPOCHLORITE		85.3125	4	420.00	A
	CAPSICUM OLEORESIN		0.0409	1	9.00	A
	CAPTAN		108,516.1262	882	44,712.64	A
	CAPTAN, OTHER RELATED		2,496.1040	882	44,712.64	A
	CARBARYL		3,898.5385	53	2,329.50	A
	CARBON		199.7075	43	1,606.00	A
			3.0345	4	30.00	S
	TOTAL POUNDS OF THIS CHEMICAL	202.7420				
	CHLOROPHACINONE		0.1294	37	3,170.50	A
			0.0030		2,100.00	U
	TOTAL POUNDS OF THIS CHEMICAL	0.1324				
	CHLOROPICRIN		7,488.4267	75	2,904.35	A
			1,161.3800	33	3,642.00	U
			49.2500	3	197.00	S
	TOTAL POUNDS OF THIS CHEMICAL	8,699.0567				
	CHLORPYRIFOS		162,846.1829	1,691	94,747.61	A
	CITRIC ACID		4,152.1926	480	29,148.19	A
	CLARIFIED HYDROPHOBIC EXTRACT OF NEEM OIL		254.1001	6	91.00	A

Department of Pesticide Regulation
2001 Annual Pesticide Use Report Indexed by Commodity

Commodity	Chemical		Pounds Applied	Agricultural Applications	Amount Treated	Unit Type
ALMOND						
	CLETHODIM		59.7114	12	383.00	A
	CLOFENTEZINE		415.9694	61	3,256.01	A
	COCONUT DIETHANOLAMIDE		3,801.0639	571	28,871.91	A
	COCONUT IMIDAZOLINE SODIUM CARBOXYLATE		4.6209	21	961.00	A
	COMPOUNDED SILICONE		303.6384	479	18,574.10	A
	COPPER		8.9374	3	39.00	A
	COPPER AMMONIUM COMPLEX		161.9374	6	215.00	A
	COPPER HYDROXIDE		363,250.2400	2,032	95,651.21	A
			83.9222	2	8.00	U
	TOTAL POUNDS OF THIS CHEMICAL	363,334.1622				
	COPPER OXIDE (OUS)		54,641.9497	418	16,578.69	A
	COPPER OXYCHLORIDE		4,293.5200	28	1,305.50	A
			0.1496	1	4.00	U
	TOTAL POUNDS OF THIS CHEMICAL	4,293.6696				
	COPPER OXYCHLORIDE SULFATE		100.0000	1	10.00	A
	COPPER SULFATE (BASIC)		69,729.0090	201	9,596.29	A
			0.0284	1	4.00	U
	TOTAL POUNDS OF THIS CHEMICAL	69,729.0374				
	COPPER SULFATE (PENTAHYDRATE)		4,851.0000		960.00	U
			4,603.5000	5	794.00	A
	TOTAL POUNDS OF THIS CHEMICAL	9,454.5000				
	COTTONSEED OIL		4,186.4224	212	13,206.22	A
	COUMAFURYL		0.0225	2	131.00	A
	CYANAZINE		67.0455	2	347.00	A
	CYPERMETHRIN		4.5480	1	76.00	A
	CYPRODINIL		32,822.4029	2,839	147,779.70	A
	2,4-D		93.5122	28	817.00	A
	2,4-D, DIETHANOLAMINE SALT		4,151.5191	430	18,297.16	A
	2,4-D, DIMETHYLAMINE SALT		58,554.0240	1,984	79,060.65	A
	2,4-D, TRIETHYLAMINE SALT		478.8809	28	817.00	A
	4(2,4-DB), DIMETHYLAMINE SALT		5.1499	1	17.50	A
	(E)-5-DECENOL		0.1184	3	146.00	A
	(E)-5-DECENYL ACETATE		0.5708	3	146.00	A
	DIALKYL DIMETHYL AMMONIUM POLYNAPHTHYL AMINE		17.5035	6	337.50	A
	DIAMMONIUM PHOSPHATE		764.7492	48	1,494.00	A
	DIAZINON		63,203.2786	550	32,155.47	A
	DICAPRYL SODIUM SULFOSUCCINATE		8,060.7780	1,374	89,813.16	A
	1,3-DICHLOROPROPENE		102,438.5412	43	433.65	A
	DICLORAN		2.2500	1	3,200.00	S
	DIETHYLAMINE SALT OF COCONUT FATTY ACID		400.6751	297	28,809.73	A
	DIETHYLENE GLYCOL		0.3773	4	286.00	A
	DIMETHYL POLY SILOXANE		6,987.4332	2,229	109,417.77	A
	DIMETHYL SILICONE FLUID EMULSION		10.6422	130	6,197.29	A
	DIMETHYL SOYA AMINE		9.9131	6	336.50	A
	DINOSEB, AMINE SALT		42.4205	1	70.00	A
	DIOCTYL PHTHALATE		426.7595	160	9,024.50	A
	DIOCTYL SODIUM SULFOSUCCINATE		56.3056	160	9,024.50	A
	DIPHACINONE		0.2226	64	3,825.60	A
	DIQUAT DIBROMIDE		24.0844	1	153.00	A
	DIURON		14.9940	1	10.00	A
	Z-8-DODECENOL		0.0167	3	68.00	A
	E-8-DODECENYL ACETATE		0.0911	3	68.00	A
	Z-8-DODECENYL ACETATE		1.3551	3	68.00	A
	DODECYLBENZENE SULFONIC ACID		1,736.2589	297	28,809.73	A
	EDTA, SODIUM SALT		18.9428	161	7,924.50	A
	EDTA, TETRASODIUM SALT		106.8467	297	28,809.73	A
	EMULSIFIABLE METHYLATED VEGETABLE OIL		2.2823	1	22.00	A
	ENCAPSULATED DELTA ENDOTOXIN OF BACILLUS THURINGIENSIS VAR. KURSTAKI IN KILLED PSEUDOMONAS FLUORESCENS		242.6142	9	697.00	A
	EPTC		3,649.8347	40	1,626.30	A
	ESFENVALERATE		5,113.0686	1,826	104,399.50	A
	ETHOXYLATED ALKYL PHOSPHATE ESTERS		30.0573	4	165.00	A
	ETHOXYLATED LINEAR ALCOHOLS		141.4565	46	3,912.45	A
	ETHYL ALCOHOL		0.0004	3	37.77	A
	ETHYLENE GLYCOL		675.9905	61	3,060.65	A
	FATTY ACIDS, MIXED		726.6599	432	16,008.35	A
			0.1933	1	10.00	U
	TOTAL POUNDS OF THIS CHEMICAL	726.8532				
	FENBUTATIN-OXIDE		22,364.3502	519	29,710.47	A

Commodity	Chemical		Pounds Applied	Agricultural Applications	Amount Treated	Unit Type
ALMOND						
	FERRIC SULFATE (ANHYDROUS)		0.2740	1	38.00	A
	FERROUS SULFATE		117.3251	39	1,872.50	A
	FLUAZIFOP-P-BUTYL		11.9320	6	43.00	A
	FOSETYL-AL		631.3840	8	496.70	A
	FREE FATTY ACIDS AND/OR AMINE SALTS		3,604.6012	639	56,211.25	A
	GLUFOSINATE-AMMONIUM		240.6502	20	775.70	A
	GLYCOL ETHERS		37.7486	8	488.00	A
	GLYPHOSATE		2,255.6013	54	2,385.00	A
	GLYPHOSATE, ISOPROPYLAMINE SALT		637,614.5979	14,471	730,091.02	A
			19.9846	1	20.00	S
	TOTAL POUNDS OF THIS CHEMICAL	637,634.5825				
	GLYPHOSATE-TRIMESIUM		55,662.0970	996	54,731.37	A
			9.4125	1	5.00	U
	TOTAL POUNDS OF THIS CHEMICAL	55,671.5095				
	HALOSULFURON		168.8454	90	8,752.35	A
	HEPTAMETHYLTRISILOXANE ETHOXYLATED (8 EO)		269.7044	193	17,922.98	A
	HEXYTHIAZOX		141.3866	19	1,311.87	A
	2-(3-HYDROXYPROPYL)-HEPTA-METHYL TRISILOXANE, ETHOXYLATED, ACETATE		1,022.1140	110	6,384.70	A
	IPRODIONE		121,112.4229	3,921	260,406.11	A
	ISOPROPYL ALCOHOL		11,975.5931	5,319	291,903.96	A
			1.2653	2	40.00	S
	TOTAL POUNDS OF THIS CHEMICAL	11,976.8584				
	ISOPROPYLAMINE DODECYLBENZENE SULFONATE		24.9143	102	5,142.84	A
	ISOXABEN		42.6000	4	238.98	A
	KAOLIN		10,920.2500	8	230.40	A
	KEROSENE		2,055.6534	100	6,021.50	A
	LAMBDA CYHALOTHRIN		0.1521	1	5.00	A
	LAURIC ACID		760.2128	571	28,871.91	A
	LIME-SULFUR		12,891.4797	14	630.00	A
	LIMONENE		1,587.5781	240	8,558.19	A
	LINOLEIC ACID		2.9303	1	24.00	A
	LINOLENIC ACID		0.7033	1	24.00	A
	MAGNESIUM PHOSPHIDE		126.8960		2,125.00	T
			98.4284		1,011,640.00	C
			1.6500	1	370.00	A
	TOTAL POUNDS OF THIS CHEMICAL	226.9744				
	MAGNESIUM SULFATE		624.5103	86	6,354.11	A
	MALATHION		159.6295	1	100.00	A
	MANCOZEB		8,927.7529	16	3,238.60	A
	MANEB		89,624.4114	680	31,321.72	A
	MANGANESE SULFATE		162.8294	40	1,910.50	A
	MCPA, DIMETHYLAMINE SALT		16.9962	1	30.00	A
	MEFENOXAM		36.1441	17	730.80	A
	MEFENOXAM, OTHER RELATED		1.0586	17	730.80	A
	METALAXYL		5.1250	6	328.00	A
	METAM-SODIUM		23,557.2908	7	86.84	A
	METHIDATHION		23,104.9065	198	17,169.90	A
	METHYL BROMIDE		37,033.9644	221	7,843.10	A
			10,242.1110	90	12,426.00	U
			4,864.7775	34	3,855.00	S
			2,837.7644		873,300.00	C
			1,210.0000		672.10	T
			699.4415		2,217,715.00	P
	TOTAL POUNDS OF THIS CHEMICAL	56,888.0588				
	METHYL CELLULOSE		127.5894	65	2,379.50	A
	METHYL SILICONE RESINS		10.3460	229	21,844.98	A
	METHYL SOYATE		5,114.4025	368	19,681.69	A
	MINERAL OIL		1,453,070.3803	1,483	71,740.12	A
	MODIFIED PHTHALIC GLYCEROL ALKYD RESIN		8,261.5661	631	29,914.18	A
			0.2041	1	20.00	S
	TOTAL POUNDS OF THIS CHEMICAL	8,261.7702				
	MOLASSES		3.0804	3	15.50	A
	MORPHOLINE		184.5970	160	9,024.50	A
	MSMA		468.8312	11	292.50	A
	MYCLOBUTANIL		12,662.0817	1,276	78,881.19	A
	MYROTHECIUM VERRUCARIA, DRIED FERMENTATION SOLIDS & SOLUBLES, STRAIN AARC-0255		171.0000	1	7.00	A
	NALED		32.1184	4	39.00	A

Commodity Chemical	Pounds Applied	Agricultural Applications	Amount Treated	Unit Type
ALMOND				
NAPROPAMIDE	8,103.4587	165	5,863.20	A
UNDECYL POLYOXYETHYLENE (5 MOLES ETHYLENE OXIDE)	149.2768	46	1,933.90	A
NEROLIDOL	0.0741	1	28.80	A
NONYLPHENOL 4EO PHOSPHATE ESTER	28.4441	18	1,292.80	A
NONYLPHENOL POLYETHYLENE GLYCOL ETHER	31.4017	24	1,686.70	A
NONYL PHENOXY HYDROXYPOLY (OXYETHYLENE)	30,883.2628	1,465	96,254.67	A
PARA-NONYLPHENYL POLYOXYETHYLENE (4-14 MOLES) DIHYDROGEN PHOSPHATE ESTE	273.1702	178	10,656.33	A
NONYL PHENOXY POLY (ETHYLENE OXY) ETHANOL	18,595.6203	2,552	113,816.26	A
	1.5462	1	10.00	U
TOTAL POUNDS OF THIS CHEMICAL 18,597.1665				
A-(P-NONYLPHENYL)-OMEGA-HYDROXYPOLY (OXYETHYLENE) WITH AN AVERAGEOF 9-10 MOLES OF ETHYLENE OXIDE	1,494.1244	155	7,754.21	A
NORFLURAZON	46,169.0600	1,171	53,087.08	A
OCTYL PHENOXY POLY ETHOXY ETHANOL	13,776.2275	1,104	65,983.25	A
OCTYLPHENOXYPOLYETHOXYETHYL PHOSPHATE	5.5815	1	110.00	A
OLEIC ACID	4,243.3011	2,310	124,392.19	A
OLEIC ACID, METHYL ESTER	3,478.5163	147	10,293.00	A
ORGANOSILICONE, POLY OXYALKYLENE ETHER COPOLYMER	9.0541	4	286.00	A
ORYZALIN	6,042.0943	232	5,494.56	A
OXYALKYLATED ALCOHOL	33.4220	28	1,753.50	A
OXYFLUORFEN	50,998.3585	7,055	347,556.70	A
	15.3938	1	30.00	S
TOTAL POUNDS OF THIS CHEMICAL 51,013.7523				
PARAQUAT DICHLORIDE	122,752.5244	3,570	178,725.27	A
	17.3214	2	20.00	U
TOTAL POUNDS OF THIS CHEMICAL 122,769.8458				
PARATHION	83.3527	10	151.00	A
PENDIMETHALIN	15,731.7317	280	9,480.46	A
PERMETHRIN	22,877.4985	1,612	106,569.29	A
PETROLEUM DISTILLATES	33,712.8801	292	17,117.17	A
PETROLEUM DISTILLATES, AROMATIC	128.2610	2	268.00	A
PETROLEUM DISTILLATES, REFINED	70,822.7863	47	2,590.20	A
PETROLEUM HYDROCARBONS	6,367.9685	233	15,284.10	A
PETROLEUM OIL, PARAFFIN BASED	43,292.6817	891	40,301.04	A
PETROLEUM OIL, UNCLASSIFIED	4,438,180.6944	3,122	220,577.83	A
	2.3743	3	12.00	U
TOTAL POUNDS OF THIS CHEMICAL 4,438,183.0687				
PHOSMET	98,203.5120	314	31,783.38	A
PHOSPHATIDYLCHOLINE	5,869.3867	574	32,650.33	A
PHOSPHORIC ACID	11,977.5914	2,563	171,791.95	A
	0.1415	1	20.00	S
TOTAL POUNDS OF THIS CHEMICAL 11,977.7329				
BETA-PINENE POLYMER	2,349.1654	166	7,481.70	A
PIPERONYL BUTOXIDE	106.5093	13	344.50	A
PIPERONYL BUTOXIDE, OTHER RELATED	26.6273	13	344.50	A
PLASTIC POLYMERS	149.8018	26	1,747.50	A
POLYACRYLAMIDE POLYMER	237.8247	172	9,302.36	A
POLYACRYLIC POLYMER	60.3277	104	5,610.70	A
POLYALKENE OXIDE MODIFIED HEPTAMETHYL TRISILOXANE	240.7183	347	18,000.99	A
POLYALKYLENEOXIDE MODIFIED POLYDIMETHYL-SILOXANE	12.9279	4	165.00	A
POLYETHER MODIFIED POLYSILOXANE	0.1237	1	22.00	A
POLYETHOXYLATED ALKYL (C6-C22) ARYL ETHERS	40.5345	6	337.50	A
POLY-I-PARA-MENTHENE	59,275.8703	2,406	142,905.15	A
POLYMERIZED ACRYLIC ACID	546.3403	178	10,656.33	A
POLY (METHYLENE PARA NONYLPHENOXY) - POLY (OXYPROPYLENE) PROPANOL	3,042.7784	616	24,725.11	A
	1.2756	1	10.00	U
TOTAL POUNDS OF THIS CHEMICAL 3,044.0540				
POLYOXYETHYLATED (6)DECYL ALCOHOL	9.1207	4	61.00	A
POLYOXYETHYLENE DINONYL PHENOL	137.0787	50	2,149.16	A
POLYOXYETHYLENE DIOLEATE	0.1886	4	286.00	A
POLYOXYETHYLENE MIXED FATTY ACID ESTER	8,265.1675	800	35,596.32	A
POLYOXYETHYLENE POLYMER	1,164.7188	151	9,115.26	A
POLYOXYETHYLENE POLYPROPOXY PROPANOL	3,308.0410	409	23,066.47	A
POLYOXYETHYLENE SORBITAL, MIXED ETHYL ESTER	68.7240	18	729.10	A
POLYSACCHARIDE POLYMER	12.4032	126	6,699.30	A
POLYVINYL POLYMER	0.1562	1	100.00	A
POTASH SOAP	274.8900	6	330.00	A

Commodity	Chemical		Pounds Applied	Agricultural Applications	Amount Treated	Unit Type
ALMOND						
	POTASSIUM HYDROXIDE		570.7259	79	5,087.40	A
	POTASSIUM NITRATE		214.0289	25	2,150.00	A
	PROPARGITE		388,323.5373	3,239	186,212.37	A
	PROPICONAZOLE		47.7700	4	251.00	A
	PROPIONIC ACID		6,006.1728	605	35,959.49	A
	PROPRIETARY BLEND OF LINEAR SECONDARY ALCOHOLS REACTED WITH ETHYLENE OXIDE		20.9345	24	1,686.70	A
	PROPYLENE GLYCOL		14,571.6845	2,466	157,505.31	A
	PROPYLENE GLYCOL, METHYL ETHER		714.7548	855	30,838.63	A
	PROPYLENE OXIDE		10,156.5000		410,976.00	P
			2,488.4383		68,000.00	C
	TOTAL POUNDS OF THIS CHEMICAL	12,644.9383				
	PYRIDABEN		1,730.5610	103	6,147.10	A
	PYRIPROXYFEN		283.6401	129	11,810.57	A
	SETHOXYDIM		181.8793	33	743.10	A
	SILICONE		0.0963	1	85.00	A
	SILICONE DEFOAMER		61.5700	304	29,436.73	A
	SILICONE-POLYETHER COPOLYMER		870.2087	164	9,648.77	A
	SIMAZINE		51,803.9002	2,099	96,529.00	A
			27.0000	1	30.00	S
	TOTAL POUNDS OF THIS CHEMICAL	51,830.9002				
	SODIUM ALKYLARYL SULFONATE		1,623.6070	110	9,344.40	A
	SODIUM DODECYLBENZENE SULFONATE		53.2875	249	8,180.30	A
	SODIUM NITRATE		378.0178	43	1,606.00	A
			5.7439	4	30.00	S
	TOTAL POUNDS OF THIS CHEMICAL	383.7617				
	SODIUM TETRATHIOCARBONATE		2,204.6068	5	103.55	A
	SODIUM XYLENE SULFONATE		534.2335	297	28,809.73	A
	SORBITAN TRIOLEATE		25.2837	18	1,292.80	A
	SORBITOL		128.4180	18	1,179.00	A
	SOYBEAN FATTY ACIDS, DIMETHYLAMINE SALT		78.3964	129	7,740.70	A
	SOYBEAN OIL		9,837.3077	32	2,034.84	A
	SPINOSAD		1,812.6201	260	19,691.76	A
	STARCH		0.7865	83	8,779.20	A
	STRYCHNINE		102.2224	275	13,417.08	A
			0.0900	1	80.00	U
	TOTAL POUNDS OF THIS CHEMICAL	102.3124				
	STYRENE BUTADIENE COPOLYMER		393.2427	83	8,779.20	A
	SULFUR		123,452.1054	318	15,904.56	A
	SYNTHETIC VEGETABLE GUMS		2.0572	3	15.50	A
	TALL OIL		52.3362	24	1,686.70	A
	TALL OIL ACIDS		1,135.4547	545	26,476.23	A
	TEBUCONAZOLE		1.0688	3	8.00	A
	TEBUFENOZIDE		5,693.3448	264	23,206.26	A
	TETRAPOTASSIUM PYROPHOSPHATE		267.1168	297	28,809.73	A
	THIAZOPYR		408.1157	28	1,194.28	A
	THIOPHANATE		56.0000	3	99.00	A
	THIOPHANATE-METHYL		15,784.1538	461	22,620.51	A
	TRIETHANOLAMINE		681.1477	297	28,809.73	A
	TRIFLURALIN		19,910.9419	227	27,941.45	A
	TRIFORINE		18.8533	5	54.00	A
	FARNESOL		0.0914	1	28.80	A
	2,6,8-TRIMETHYL-4-NONANOL		256.4955	110	9,143.78	A
	2,6,8-TRIMETHYL-4-NONYLOXY POLYETHYLENE OXYETHANOL		162.8025	83	8,779.20	A
	TRISODIUM PHOSPHATE		602.5383	325	20,765.76	A
	UREA		848.9837	53	4,239.10	A
	UREA DIHYDROGEN SULFATE		24.6186	6	291.00	A
	VEGETABLE OIL		3,044.5366	30	1,957.00	A
	VINYL POLYMER		9.8409	20	930.00	A
	XYLENE		6,239.8615	39	4,303.60	A
	XYLENE RANGE AROMATIC SOLVENT		5,281.4338	57	3,319.20	A
	ZINC PHOSPHIDE		36.3300	8	454.50	A
	ZINC SULFATE		2,007.2622	409	18,573.41	A
	ZIRAM		396,435.1837	1,532	83,446.81	A
	Site Total		10,129,872.7137	91,546		

Commodity	Chemical		Pounds Applied	Agricultural Applications	Amount Treated	Unit Type
ANIMAL PREMISE						
	ALKYL (50%C14, 40%C12, 10%C16) DIMETHYLBENZYL AMMONIUM CHLORIDE		2,565.1300		187.00	U
			7.8269		87.00	A
	TOTAL POUNDS OF THIS CHEMICAL	2,572.9569				
	ALKYL (60%C14, 30%C16, 5%C12, 5%C18) DIMETHYLBENZYL AMMONIUM CHLORIDE		0.0000		6.00	U
	ALKYL (61%C12,23%C14,11%C16,2.5%C8 & C10,2.5%C18) DIMETHYL BENZYL AMMONIUM CHLORIDE		2,641.0925		63.00	U
			8.9365		40.00	A
	TOTAL POUNDS OF THIS CHEMICAL	2,650.0290				
	ALKYL (67%C12, 25%C14, 7%C16, 1%C8,C10,C18) DIMETHYLBENZYL AMMONIUM CHLORIDE		625.1353		23.00	U
			6.7508		52,500.00	S
	TOTAL POUNDS OF THIS CHEMICAL	631.8861				
	ALKYL (50%C12, 30%C14, 17%C16, 3%C18) DIMETHYLETHYL BENZYL AMMONIUM CHLORIDE		0.0000		6.00	U
	D-TRANS ALLETHRIN		0.1284		47.00	U
	ALUMINUM PHOSPHIDE		4.9500		66.00	T
	PARA-TERT-AMYLPHENOL		702.9008		1,338.00	U
			51.4669		817,400.00	S
			11.0696	2	40.00	A
			1.0623			
	TOTAL POUNDS OF THIS CHEMICAL	766.4996				
	AZADIRACHTIN		3.2387		810.00	U
	ORTHO-BENZYL-PARA-CHLOROPHENOL		1,309.8424		307.00	U
			68.9874		812,000.00	S
			18.1049	2	20.00	A
			5.4315			
	TOTAL POUNDS OF THIS CHEMICAL	1,402.3662				
	ORTHO-BENZYL-PARA-CHLOROPHENOL, SODIUM SALT		223.8995		173.00	U
			18.5529		60.00	A
	TOTAL POUNDS OF THIS CHEMICAL	242.4524				
	BORIC ACID		1,612.8000		2.00	U
			48.0000		80,000.00	S
	TOTAL POUNDS OF THIS CHEMICAL	1,660.8000				
	BRODIFACOUM		0.0195		443.00	U
			0.0142		479.00	A
			0.0004		263,401.00	S
	TOTAL POUNDS OF THIS CHEMICAL	0.0341				
	BROMACIL		40.4000		18.52	A
	BROMADIOLONE		0.0960		595.00	U
			0.0013		25.00	A
			0.0005		130,000.00	S
			0.0000		225.54	K
	TOTAL POUNDS OF THIS CHEMICAL	0.0978				
	BROMETHALIN		9.9931		161.00	U
			0.1152		486,000.00	S
	TOTAL POUNDS OF THIS CHEMICAL	10.1083				
	CALCIUM HYPOCHLORITE		410.9000		35.00	U
	CARBARYL		321.1813		56.00	U
			33.0500		75.00	A
	TOTAL POUNDS OF THIS CHEMICAL	354.2313				
	CHLOROPHACINONE		3.9690		143.00	U
	CHLORPYRIFOS		625.5367		64.00	U
			6.9872		9,100.00	S
	TOTAL POUNDS OF THIS CHEMICAL	632.5239				
	CHOLECALCIFEROL		0.0369		86.00	U
			0.0029		105,000.00	S
	TOTAL POUNDS OF THIS CHEMICAL	0.0398				
	CYFLUTHRIN		156.2575		1,000,168.00	U
			28.2513		2,411,500.00	S
			1.1263	6	3,478.00	A
			0.5556			
			0.0088		37.59	K
	TOTAL POUNDS OF THIS CHEMICAL	186.1995				

Commodity Chemical		Pounds Applied	Agricultural Applications	Amount Treated	Unit Type
ANIMAL PREMISE					
BETA-CYFLUTHRIN		391.4774		256.00	U
		18.7911		16.00	A
		1.7405		82,800.00	S
		0.3346		33.00	?
TOTAL POUNDS OF THIS CHEMICAL	412.3436				
CYPERMETHRIN		777.8675		4,889.00	A
		757.9217		1,680.00	U
		277.3420		3,067,860.00	S
		118.6126		2,300.00	?
TOTAL POUNDS OF THIS CHEMICAL	1,931.7438				
CYROMAZINE		393.9948		593.00	U
		45.0887		226.50	A
		1.2216		150.36	K
TOTAL POUNDS OF THIS CHEMICAL	440.3051				
2,4-D, DIMETHYLAMINE SALT		0.0183		2,000.00	S
DDVP		7,399.8076		1,249,317.00	U
		2,378.8268		506,600.00	S
		342.1998		3,477.00	A
		22.0651			
		0.9934		300.72	K
TOTAL POUNDS OF THIS CHEMICAL	10,143.8927				
DDVP, OTHER RELATED		552.5184		1,249,317.00	U
		177.7575		506,600.00	S
		25.5830		3,477.00	A
		1.6492			
		0.0750		300.72	K
TOTAL POUNDS OF THIS CHEMICAL	757.5831				
DELTAMETHRIN		0.3646		190,000.00	S
DIAZINON		5.1707		500.00	A
DICAMBA		0.4970		3.00	A
DICAMBA, DIMETHYLAMINE SALT		0.0073		2,000.00	S
DIDECYL DIMETHYL AMMONIUM CHLORIDE		2,668.7415		72.00	U
		8.9365		40.00	A
TOTAL POUNDS OF THIS CHEMICAL	2,677.6780				
DIETHYLAMINE SALT OF COCONUT FATTY ACID		1.9394		43.00	U
DIFETHIALONE		0.0830		289.00	U
		0.0020		569,240.00	S
TOTAL POUNDS OF THIS CHEMICAL	0.0850				
DIMETHOATE		265.3776		273.00	U
		76.5584		2,130.00	A
TOTAL POUNDS OF THIS CHEMICAL	341.9360				
DIMETHYL POLY SILOXANE		0.2145		5.00	A
DIMETHYL SILICONE FLUID EMULSION		0.1603		45.00	A
DIOXATHION		9.4500		128.00	U
DIOXATHION, OTHER RELATED		4.0500		128.00	U
DIPHACINONE		0.2000		423.00	U
		0.0196		38.50	A
		0.0010		110,890.00	S
TOTAL POUNDS OF THIS CHEMICAL	0.2206				
DIPHACINONE, SODIUM SALT		0.2416		100.00	U
DIQUAT DIBROMIDE		0.7078		0.25	A
DIURON		387.5393		58.00	U
		288.1552		143.20	A
TOTAL POUNDS OF THIS CHEMICAL	675.6945				
DODECYLBENZENE SULFONIC ACID		10.1170		48.00	U
EDTA, TETRASODIUM SALT		1.0583		48.00	U
2,2'-(ETHYL IMINO) DIETHANOL		0.0000		6.00	U
ETHYL ALCOHOL		0.6871		1.00	U
FLUAZIFOP-P-BUTYL		8.0793		1.00	U
FORMALDEHYDE		2,146.9909		350,000.00	S
		1,406.6681		250,004.00	U
TOTAL POUNDS OF THIS CHEMICAL	3,553.6590				
FREE FATTY ACIDS AND/OR AMINE SALTS		0.0031		100.00	A
GLUTARALDEHYDE		164.1166		30.00	U
		1.8175		52,500.00	S
TOTAL POUNDS OF THIS CHEMICAL	165.9341				
GLYPHOSATE, ISOPROPYLAMINE SALT		2,316.9030		90,687.00	U
		712.1940	2	602.71	A
TOTAL POUNDS OF THIS CHEMICAL	3,029.0970				

Commodity Chemical		Pounds Applied	Agricultural Applications	Amount Treated	Unit Type
ANIMAL PREMISE					
GLYPHOSATE-TRIMESIUM		9.4125		15.00	A
HALOSULFURON		0.0629		1.34	A
IMAZALIL		1.5834		22.00	U
		0.1566		400,000.00	S
TOTAL POUNDS OF THIS CHEMICAL	1.7400				
IPRODIONE		1.8660		2.00	A
ISOPROPYL ALCOHOL		14.4612		245.00	A
		2.5600		43.00	U
TOTAL POUNDS OF THIS CHEMICAL	17.0212				
LAMBDA CYHALOTHRIN		25.3222		469.00	U
		11.4055			
		0.3976		40,700.00	S
TOTAL POUNDS OF THIS CHEMICAL	37.1253				
MALATHION		694.6700		191.00	U
		97.8863		3,600.25	A
TOTAL POUNDS OF THIS CHEMICAL	792.5563				
MCPP, DIMETHYLAMINE SALT		0.0553		2,000.00	S
METHOMYL		49.8429		56,888.00	U
		1.3500		129.50	A
		0.9100		612,000.00	S
		0.1124		225.54	K
TOTAL POUNDS OF THIS CHEMICAL	52.2153				
MUSCALURE		2.7821		56,888.00	U
		0.0338		129.50	A
		0.0228		612,000.00	S
		0.0043		225.54	K
TOTAL POUNDS OF THIS CHEMICAL	2.8430				
MYCLOBUTANIL		0.5000		5.00	A
NALED		11,601.7699		25,198.00	U
		829.7110	3	1,159.00	A
		361.1393		555,000.00	S
		84.2063			
		73.6368		700.00	P
		58.9095		600.00	C
TOTAL POUNDS OF THIS CHEMICAL	13,009.3728				
NITHIAZINE		0.0238		10,000.00	S
NONYL PHENOXY HYDROXYPOLY (OXYETHYLENE)		19.2323		45.00	A
NONYL PHENOXY POLY (ETHYLENE OXY) ETHANOL		113.3305		300.00	A
		43.2952		100.00	U
TOTAL POUNDS OF THIS CHEMICAL	156.6257				
NONYL PHENOXY POLYOXYETHYLENE ETHANOL-IODINE COMPLEX		314.1833		1,881.00	U
		13.3702		180.00	A
TOTAL POUNDS OF THIS CHEMICAL	327.5535				
N-OCTYL BICYCLOHEPTENE DICARBOXIMIDE		2.0043		49.00	U
		1.8276		26.00	A
TOTAL POUNDS OF THIS CHEMICAL	3.8319				
OCTYL PHENOXY POLY ETHOXY ETHANOL		9.6969		43.00	U
ORYZALIN		69.9650		6.00	A
OXYFLUORFEN		28.7517	1	91.00	A
		15.9986		60.00	U
TOTAL POUNDS OF THIS CHEMICAL	44.7503				
SODIUM PARA-TERT-AMYLPHENATE		54.7839		173.00	U
		4.5395		60.00	A
TOTAL POUNDS OF THIS CHEMICAL	59.3234				
PENDIMETHALIN		16.6675		2.00	A
PERMETHRIN		43.8675		69,300.00	S
		40.1527		277.00	U
		9.5866	3	105.00	A
		1.8239		1,550.00	?
TOTAL POUNDS OF THIS CHEMICAL	95.4307				
PETROLEUM DISTILLATES		11.1870		10.00	A
		0.0208		1.00	U
TOTAL POUNDS OF THIS CHEMICAL	11.2078				
PETROLEUM DISTILLATES, AROMATIC		171.7743		25.00	U
		14.3145		480,000.00	S
TOTAL POUNDS OF THIS CHEMICAL	186.0888				
PETROLEUM HYDROCARBONS		34.5971		1.00	U
PHENOTHRIN		0.1204		48.00	U

Commodity Chemical		Pounds Applied	Agricultural Applications	Amount Treated	Unit Type
ANIMAL PREMISE					
ORTHO-PHENYLPHENOL		1,941.2128		1,347.00	U
		131.8782		817,400.00	S
		21.8090	2	40.00	A
		4.3147			
TOTAL POUNDS OF THIS CHEMICAL	2,099.2147				
ORTHO-PHENYLPHENOL, SODIUM SALT		269.1557		173.00	U
		22.3029		60.00	A
TOTAL POUNDS OF THIS CHEMICAL	291.4586				
PHOSPHORIC ACID		116.2612		1,454.00	U
PIPERONYL BUTOXIDE		601.5783		12,310,912.00	C
		310.4736		5,244.00	U
		219.8570		12,544.00	K
		146.4056		773,878.00	S
		114.8570		393.20	A
		59.1303		2,752.00	T
TOTAL POUNDS OF THIS CHEMICAL	1,452.3018				
PIPERONYL BUTOXIDE, OTHER RELATED		150.3946		12,310,912.00	C
		76.9316		5,194.00	U
		54.9643		12,544.00	K
		36.6014		773,878.00	S
		28.7005		383.20	A
		14.7826		2,752.00	T
TOTAL POUNDS OF THIS CHEMICAL	362.3750				
POLYOXYETHYLENE POLYPROPOXY PROPANOL		0.8473		5.00	A
PYRETHRINS		75.1973		12,310,912.00	C
		39.7954		5,274.00	U
		27.4821		12,544.00	K
		18.3007		773,878.00	S
		14.9017		393.20	A
		7.3913		2,752.00	T
TOTAL POUNDS OF THIS CHEMICAL	183.0685				
PYRIPROXYFEN		0.0459		1,600.00	S
RESMETHRIN		5.5233		21,200.00	S
ROTENONE		0.3915		30.00	U
ROTENONE, OTHER RELATED		0.3915		30.00	U
SIDURON		3.5000		7,000.00	S
SILICONE DEFOAMER		0.2198		43.00	U
SIMAZINE		15.9156		5.00	A
SOAP		1.4388		5.00	U
SODIUM HYPOCHLORITE		4,450.7450		852.00	U
		140.7487			
TOTAL POUNDS OF THIS CHEMICAL	4,591.4937				
SODIUM XYLENE SULFONATE		3.2007		48.00	U
STRYCHNINE		0.2104		9.00	U
		0.0360		5.00	A
TOTAL POUNDS OF THIS CHEMICAL	0.2464				
SULFAQUINOXALINE		0.0125		10.00	A
SULFOMETURON METHYL		24.0000		46.00	U
		2.1680		42.25	A
TOTAL POUNDS OF THIS CHEMICAL	26.1680				
TALL OIL ACIDS		2.7599		145.00	A
TEBUTHIURON		16.0000		11.00	A
TETRACHLORVINPHOS		1,497.6341		1,248,418.00	U
		1,197.4375		70,000.00	S
		223.3781		124.00	A
		4.3108		300.72	K
TOTAL POUNDS OF THIS CHEMICAL	2,922.7605				
TETRAMETHRIN		0.0015		1.00	U
TETRAPOTASSIUM PYROPHOSPHATE		1.2929		43.00	U
THIOPHANATE-METHYL		19.3284		5.00	A
TRIADIMEFON		1.0266		4.00	A
TRIBUTYLTIN OXIDE		287.0753		63.00	U
		0.9714		40.00	A
TOTAL POUNDS OF THIS CHEMICAL	288.0467				
TRICLOPYR, BUTOXYETHYL ESTER		11.5339		16.65	A
TRIETHANOLAMINE		3.2970		43.00	U
TRIFLOXYSTROBIN		3.2500		6.00	A
TRINEXAPAC-ETHYL		0.0430		0.25	A
TRIS (HYDROXYMETHYL) NITROMETHANE		103.6385		4.00	U

Commodity Chemical	Pounds Applied	Agricultural Applications	Amount Treated	Unit Type
ANIMAL PREMISE				
TRISODIUM PHOSPHATE	0.3913		1.00	U
WARFARIN	0.0125		10.00	A
XYLENE RANGE AROMATIC SOLVENT	61.1280		128.00	U
ZINC PHOSPHIDE	0.7000		29.00	U
Site Total	63,295.9210	17		
ANISE				
DIETHYLAMINE SALT OF COCONUT FATTY ACID	0.2394	8	53.80	A
DODECYLBENZENE SULFONIC ACID	1.0372	8	53.80	A
EDTA, TETRASODIUM SALT	0.0638	8	53.80	A
ISOPROPYL ALCOHOL	0.3160	8	53.80	A
MANCOZEB	134.8800	12	84.30	A
NONYL PHENOXY POLY (ETHYLENE OXY) ETHANOL	0.8143	4	30.50	A
OCTYL PHENOXY POLY ETHOXY ETHANOL	1.1968	8	53.80	A
PHOSPHORIC ACID	0.2043	8	53.80	A
BETA-PINENE POLYMER	5.7003	4	30.50	A
POTASSIUM BICARBONATE	1.6400	1	0.10	A
PROMETRYN	61.3400	11	69.70	A
SILICONE DEFOAMER	0.0271	8	53.80	A
SODIUM XYLENE SULFONATE	0.3192	8	53.80	A
TALL OIL ACIDS	1.6287	4	30.50	A
TETRAPOTASSIUM PYROPHOSPHATE	0.1596	8	53.80	A
TRIETHANOLAMINE	0.4069	8	53.80	A
Site Total	209.9736	36		
APPLE				
ALKYLARYL POLYETHER ALCOHOL	122.2794	5	155.00	A
ALKYLARYL POYLOXYETHYLENE ETHANOL	121.7700	20	549.53	A
ALKYLARYL POLYOXYETHYLENE ETHER	145.1062	27	670.36	A
ALKYLARYL POLY(OXYETHYLENE) GLYCOL	2,552.2381	265	6,068.81	A
ALKYLARYL POLYETHYLENE GLYCOL ETHER	5.4370	15	215.00	A
ALKYLARYL POLYOXYETHYLENE GLYCOL PHOSPHATE ESTER	553.8018	103	1,627.00	A
ALKYL BENZENE SULFONIC ACID	6.6173	5	119.50	A
ALPHA-ALKYL (C10-C14)-OMEGA-HYDROXYPOLY (OXYETHYLENE)	0.2578	1	4.00	A
ALPHA-ALKYL-OMEGA-HYDROXYPOLY (OXYETHYLENE) ETHANOL	2,023.3316	107	4,575.37	A
TOTAL POUNDS OF THIS CHEMICAL 2,031.4752	8.1436	4	32.00	U
ALKYL OXY-POLYOXYETHYLENE AND ALKYL PHENYLOXY-POLYOXYETHYLENE	50.2496	13	577.39	A
ALKYL PHENOXY POLY (ETHOXY) ETHANOL	70.7758	15	756.00	A
ALKYL POLYETHYLENE GLYCOL ETHER	70.6692	51	1,148.60	A
ALKYL (C8,C10) POLYGLYCOSIDE	3.1728	10	333.00	A
ALKYL POLYOXY ALKYLENE ETHER	94.3139	8	402.00	A
ALKYL POLYOXY ETHYLENE ETHERS, POLYMERIZED RESINS AND FATTY ACIDS	89.3999	33	721.34	A
ALKYL POLYOXY ETHYLENE GLYCOLS	48.3846	39	353.70	A
ALPHA-ALKYL (C12-C15) OMEGA-HYDROXY POLY (OXYETHYLENE), SODIUM SALT	16.3093	20	282.50	A
ALUMINUM PHOSPHIDE	272.0586	98	2,067.46	A
AMMONIUM NITRATE	1.0027	8	321.00	A
AMMONIUM SULFATE	69.9530	16	401.50	A
AMMONIUM TALL OIL FATTY ACID SOAP	1.3906	3	10.00	A
AVERMECTIN	72.5878	125	5,446.48	A
AZADIRACHTIN	3.6398	3	20.00	A
AZINPHOS METHYL	27,701.1165	747	23,062.80	A
BACILLUS THURINGIENSIS (BERLINER), SUBSP. AIZAWAI, GC-91 PROTEIN	0.6460	1	17.00	A
BACILLUS THURINGIENSIS (BERLINER), SUBSP. KURSTAKI, SEROTYPE 3A,3B	175.7182	29	1,306.36	A
BACILLUS THURINGIENSIS (BERLINER), SUBSP. KURSTAKI, STRAIN EG2371	4.5000	3	18.00	A
BACILLUS THURINGIENSIS, SUBSP. KURSTAKI, STRAIN HD-1	329.8941	104	2,148.07	A
BACILLUS THURINGIENSIS SUBSPECIES KURSTAKI, GENETICALLY ENGINEERED STRAIN EG7841 LEPIDOPTERAN ACTIVE TOXIN	420.2050	105	2,268.12	A
BACILLUS THURINGIENSIS (BERLINER), SUBSP. KURSTAKI, STRAIN SA-11	5.0290	7	58.00	A

Commodity	Chemical		Pounds Applied	Agricultural Applications	Amount Treated	Unit Type
APPLE						
	BENOMYL		446.7344	92	1,159.10	A
	BENZOIC ACID		7.1275	22	964.00	A
	N6-BENZYL ADENINE		48.7439	76	1,489.90	A
	CALCIUM CHLORIDE		195.2014	209	8,181.12	A
	CALCIUM HYDROXIDE		382.5000	1	7.65	A
	CAPTAN		889.4721	22	534.50	A
			0.7095		1.50	U
	TOTAL POUNDS OF THIS CHEMICAL	890.1816				
	CAPTAN, OTHER RELATED		20.0075	22	534.50	A
			0.0405		1.50	U
	TOTAL POUNDS OF THIS CHEMICAL	20.0480				
	CARBARYL		31,742.5526	703	17,908.82	A
			0.4625	2	16.00	U
	TOTAL POUNDS OF THIS CHEMICAL	31,743.0151				
	CHLOROPHACINONE		0.1367	6	231.00	A
	CHLOROPICRIN		1,015.3582	3	7.40	A
	CHLOROTHALONIL		1.9500	1	39.00	A
	CHLORPYRIFOS		12,468.4257	387	7,934.16	A
			1.0000	1	375.00	U
	TOTAL POUNDS OF THIS CHEMICAL	12,469.4257				
	CINNAMALDEHYDE		1,862.1945	27	433.03	A
	CITRIC ACID		1,643.2402	214	8,286.12	A
	CLARIFIED HYDROPHOBIC EXTRACT OF NEEM OIL		20.3447	3	10.00	A
	CLOFENTEZINE		148.7761	36	903.67	A
	COCONUT DIETHANOLAMIDE		74.1332	20	282.50	A
	COMPOUNDED SILICONE		38.1312	28	689.00	A
	COPPER		34.5600	2	8.20	A
	COPPER AMMONIUM COMPLEX		0.2904	1	4.00	A
			0.1694	5	26.00	U
	TOTAL POUNDS OF THIS CHEMICAL	0.4598				
	COPPER HYDROXIDE		9,829.0695	127	3,338.33	A
			2.5565	2	40.00	U
	TOTAL POUNDS OF THIS CHEMICAL	9,831.6260				
	COPPER OXIDE (OUS)		1,707.2280	14	393.00	A
	COPPER OXYCHLORIDE		288.7280	13	286.50	A
			0.7480	1	20.00	U
	TOTAL POUNDS OF THIS CHEMICAL	289.4760				
	COPPER SULFATE (BASIC)		474.0620	19	463.50	A
			0.1420	1	20.00	U
	TOTAL POUNDS OF THIS CHEMICAL	474.2040				
	COPPER SULFATE (PENTAHYDRATE)		420.7500	1	7.65	A
	COTTONSEED OIL		1,717.8624	15	683.00	A
	CYPRODINIL		247.4954	48	1,043.90	A
	2,4-D, DIETHANOLAMINE SALT		86.2503	5	217.57	A
	2,4-D, DIMETHYLAMINE SALT		372.4957	16	533.47	A
	DIAMMONIUM PHOSPHATE		12.6483	1	40.00	A
	DIAZINON		5,711.8789	317	4,591.86	A
			0.2500		0.50	C
			0.1938	2	14.00	U
	TOTAL POUNDS OF THIS CHEMICAL	5,712.3227				
	DICAPRYL SODIUM SULFOSUCCINATE		57.1956	45	840.34	A
	1,3-DICHLOROPROPENE		10,855.4197	1	34.00	A
	DICLORAN		15.7500	1	6.00	A
	DICOFOL		2,753.4745	64	1,408.79	A
	DIETHYLAMINE SALT OF COCONUT FATTY ACID		16.3522	66	1,794.00	A
	DIMETHOATE		213.9386	10	254.00	A
			0.2399	1	112.00	U
	TOTAL POUNDS OF THIS CHEMICAL	214.1785				
	DIMETHYL POLY SILOXANE		91.5571	101	2,532.96	A
	DIMETHYL SILICONE FLUID EMULSION		0.3550	15	216.00	A
	DIOCTYL PHTHALATE		1.0445	4	42.00	A
	DIOCTYL SODIUM SULFOSUCCINATE		0.1378	4	42.00	A
	DIPHACINONE		0.0375	12	271.00	A
	DIPHENYLAMINE		678.3286		4,294.84	T
			305.8776		10,396.00	K
	TOTAL POUNDS OF THIS CHEMICAL	984.2062				
	DIURON		524.8279	35	904.65	A
	E,E-8,10-DODECADIEN-1-OL		272.6467	142	3,038.82	A
	Z-8-DODECENOL		0.0890	7	72.90	A

Commodity	Chemical		Pounds Applied	Agricultural Applications	Amount Treated	Unit Type
APPLE						
	E-8-DODECENYL ACETATE		0.5135	7	72.90	A
	Z-8-DODECENYL ACETATE		8.0118	7	72.90	A
	DODECYLBENZENE SULFONIC ACID		70.8597	66	1,794.00	A
	DODECYL PHENOXY BENZENE SULFONIC ACID, SODIUM SALT		1.5000	1	15.00	A
	EDTA, SODIUM SALT		0.1408	24	95.50	A
	EDTA, TETRASODIUM SALT		4.3606	66	1,794.00	A
	ENDOSULFAN		4.5000	2	2.75	A
	ESFENVALERATE		212.4083	257	4,426.62	A
	ETHEPHON		305.4934	32	710.87	A
	ETHOXYLATED LINEAR ALCOHOLS		0.9588	1	7.50	A
	FATTY ACIDS, MIXED		2.6183	2	118.00	A
	FENAMIPHOS		734.0502	22	457.43	A
	FENARIMOL		91.3723	132	1,560.80	A
	FENBUTATIN-OXIDE		3,449.3169	95	3,833.92	A
	FENPROPATHRIN		913.3234	118	2,498.97	A
	FERROUS SULFATE		0.3767	1	16.00	A
	FORMETANATE HYDROCHLORIDE		277.8308	9	325.00	A
			7.3600	1	8.00	U
	TOTAL POUNDS OF THIS CHEMICAL	285.1908				
	FOSETYL-AL		2,019.4800	67	1,495.10	A
	FREE FATTY ACIDS AND/OR AMINE SALTS		18.8628	8	402.00	A
	GARLIC		1.4604	2	10.00	A
	GIBBERELLINS		48.7150	78	1,501.90	A
	GLYPHOSATE		435.7930	5	455.00	A
	GLYPHOSATE, ISOPROPYLAMINE SALT		13,403.5068	646	13,949.62	A
	GLYPHOSATE-TRIMESIUM		38.6335	3	22.00	A
	HEPTAMETHYLTRISILOXANE ETHOXYLATED (8 EO)		188.2267	16	1,534.00	A
	HEXYTHIAZOX		104.1838	29	611.34	A
	HYDROGEN CYANAMIDE		2,633.3995	11	224.62	A
	2-(3-HYDROXYPROPYL)-HEPTA-METHYL TRISILOXANE, ETHOXYLATED, ACETATE		492.0146	115	4,068.57	A
	IMIDACLOPRID		354.7865	149	4,086.37	A
	INDOXACARB		1.1531	5	10.25	A
	IPRODIONE		0.5000	1	0.50	A
	ISOPROPYL ALCOHOL		607.8016	491	10,852.00	A
	KAOLIN		39,794.8350	45	1,084.59	A
	KEROSENE		310.7986	22	964.00	A
	KRESOXIM-METHYL		305.7417	79	2,299.82	A
	LAURIC ACID		14.8266	20	282.50	A
	LAURYL ALCOHOL		145.7321	127	2,855.82	A
	LIME-SULFUR		37,205.5116	272	2,872.15	A
	MALATHION		84.4311	9	42.74	A
			0.0586	1	6.00	U
	TOTAL POUNDS OF THIS CHEMICAL	84.4897				
	MANCOZEB		16,101.2446	388	6,110.81	A
	MANEB		31.3365	12	35.25	A
	MANGANESE SULFATE		247.6684	68	645.06	A
	MEFENOXAM		59.9120	1	74.22	A
	MEFENOXAM, OTHER RELATED		1.7621	1	74.22	A
	METALDEHYDE		6.6250	6	128.50	A
	METAM-SODIUM		2.5400	1	320.00	S
	METHIDATHION		5,051.7544	118	3,309.68	A
	METHOMYL		150.0210	5	170.10	A
	METHYL BROMIDE		2,379.8945	6	9.60	A
			82.3200	1	56.00	U
	TOTAL POUNDS OF THIS CHEMICAL	2,462.2145				
	METHYL CELLULOSE		1.0300	4	42.00	A
	METHYL PARATHION		4.6701	1	3.00	A
	METHYL PARATHION, OTHER RELATED		0.2458	1	3.00	A
	METHYL SILICONE RESINS		3.3763	16	1,534.00	A
	METHYL SOYATE		247.5319	15	569.50	A
	MEVINPHOS		47.4240	5	52.00	A
	MEVINPHOS, OTHER RELATED		18.8760	5	52.00	A
	MINERAL OIL		102,385.8413	217	3,857.55	A
	MODIFIED PHTHALIC GLYCEROL ALKYD RESIN		1,581.3568	230	6,573.62	A
	MORPHOLINE		0.4516	4	42.00	A
	MYCLOBUTANIL		1,523.1477	594	13,219.70	A
	MYRISTYL ALCOHOL		29.8609	127	2,855.82	A
	NAA, AMMONIUM SALT		106.6239	113	2,134.77	A

Commodity	Chemical	Pounds Applied	Agricultural Applications	Amount Treated	Unit Type
APPLE					
	NAA, ETHYL ESTER	4.3964	7	63.50	A
	NAA, POTASSIUM SALT	0.0248	1	5.00	A
	NAA, SODIUM SALT	11.2897	52	2,075.50	A
	1-NAPHTHALENEACETAMIDE	211.5311	183	3,661.09	A
	NAPROPAMIDE	314.5800	18	315.00	A
	NONYLPHENOL 4EO PHOSPHATE ESTER	2.0851	2	25.00	A
	NONYLPHENOL POLYETHYLENE GLYCOL ETHER	1.3806	1	45.00	A
	NONYL PHENOXY HYDROXYPOLY (OXYETHYLENE)	255.0375	60	1,056.34	A
	NONYL PHENOXY POLY (ETHYLENE OXY) ETHANOL	921.4586	114	3,534.01	A
	A-(P-NONYLPHENYL)-OMEGA-HYDROXYPOLY (OXYETHYLENE) WITH AN AVERAGEOF 9-10 MOLES OF ETHYLENE OXIDE	141.9514	16	381.50	A
	NORFLURAZON	1,879.2674	51	1,440.01	A
	OCTYL PHENOXY POLY ETHOXY ETHANOL	1,015.9534	146	3,340.71	A
	OLEIC ACID	50.4899	128	2,277.94	A
	OLEIC ACID, METHYL ESTER	33.8489	3	98.00	A
	ORYZALIN	297.7541	22	109.72	A
	OXAMYL	272.0581	8	417.00	A
	OXYALKYLATED ALCOHOL	1.5931	2	4.50	A
	OXYFLUORFEN	1,905.8257	202	4,183.99	A
	OXYTETRACYCLINE, CALCIUM COMPLEX	2.3625	4	32.00	A
	PARAQUAT DICHLORIDE	4,991.7971	246	7,028.51	A
	PENDIMETHALIN	157.1078	3	153.40	A
	PERMETHRIN	18.9367	17	347.90	A
	PETROLEUM DISTILLATES	2,097.6932	4	174.00	A
	PETROLEUM DISTILLATES, REFINED	16,698.0790	25	874.20	A
		3.5389	1	112.00	U
	TOTAL POUNDS OF THIS CHEMICAL 16,701.6179				
	PETROLEUM HYDROCARBONS	208.7779	14	587.39	A
	PETROLEUM OIL, PARAFFIN BASED	291.3338	35	597.48	A
	PETROLEUM OIL, UNCLASSIFIED	386,943.0146	817	15,023.90	A
		26.0356	12	112.00	U
		20.8167	1	8.00	S
	TOTAL POUNDS OF THIS CHEMICAL 386,989.8669				
	PHOSMET	72,682.8658	1,104	23,260.10	A
		14.0000	1	8.00	S
		1.0000		2.00	U
	TOTAL POUNDS OF THIS CHEMICAL 72,697.8658				
	PHOSPHAMIDON	544.8920	3	18.00	A
	PHOSPHAMIDON, OTHER RELATED	18.0428	3	18.00	A
	PHOSPHATIDYLCHOLINE	247.3420	51	1,148.60	A
	PHOSPHORIC ACID	1,453.2736	385	10,090.32	A
	BETA-PINENE POLYMER	139.7891	24	357.50	A
	PIPERONYL BUTOXIDE	0.6204	2	4.00	A
	PIPERONYL BUTOXIDE, OTHER RELATED	0.1551	2	4.00	A
	POLYACRYLAMIDE POLYMER	4.9927	4	311.80	A
	POLYACRYLIC POLYMER	1.8555	4	65.00	A
	POLYALKENE OXIDE MODIFIED HEPTAMETHYL TRISILOXANE	22.2505	20	581.60	A
	POLYHYDRIC ALCOHOLS	6.0000	1	15.00	A
	POLY-I-PARA-MENTHENE	7,116.7579	347	15,082.40	A
	POLY (METHYLENE PARA NONYLPHENOXY) - POLY (OXYPROPYLENE) PROPANOL	135.6665	23	506.00	A
	POLY(OXYETHYLENE) (DIMETHYLIMINO) ETHYLENE (DIMETHYLIMINO) ETHYLENE DICHLORIDE	0.1324	1	0.10	A
	POLYOXYETHYLENE MIXED FATTY ACID ESTER	57.2728	36	607.48	A
	POLYOXYETHYLENE POLYMER	0.8265	1	5.00	A
	POLYOXYETHYLENE POLYPROPOXY PROPANOL	1,402.8981	145	5,070.33	A
		5.3810	4	32.00	U
	TOTAL POUNDS OF THIS CHEMICAL 1,408.2791				
	POTASH SOAP	79.0308	4	17.30	A
	POTASSIUM BICARBONATE	164.4100	5	67.00	A
	POTASSIUM HYDROXIDE	2.5198	1	40.00	A
	POTASSIUM NITRATE	2.5198	1	40.00	A
	PROHEXADIONE CALCIUM	44.6428	14	141.30	A
	PROPARGITE	218.3040	7	147.90	A
	PROPIONIC ACID	258.8496	56	1,197.60	A
	PROPRIETARY BLEND OF LINEAR SECONDARY ALCOHOLS REACTED WITH ETHYLENE OXIDE	0.9204	1	45.00	A

Commodity	Chemical		Pounds Applied	Agricultural Applications	Amount Treated	Unit Type
APPLE						
	PROPYLENE GLYCOL		1,816.3641	317	10,746.40	A
			5.1542	4	32.00	U
	TOTAL POUNDS OF THIS CHEMICAL	1,821.5183				
	PROPYLENE GLYCOL, METHYL ETHER		26.6698	22	763.00	A
	PROPYZAMIDE		0.8160	1	0.40	A
	PSEUDOMONAS FLUORESCENS, STRAIN A506		107.0429	32	656.49	A
	PYRETHRINS		0.7764	10	113.00	A
	PYRIDABEN		314.0644	37	1,009.48	A
	PYRIPROXYFEN		146.8759	29	1,576.88	A
	QST 713 STRAIN OF DRIED BACILLUS SUBTILIS		37.4000	2	54.00	A
	ROTENONE		0.5824	8	109.00	A
	ROTENONE, OTHER RELATED		0.5824	8	109.00	A
	SETHOXYDIM		46.9396	9	142.92	A
	SILICONE DEFOAMER		1.8533	66	1,794.00	A
	SILICONE-POLYETHER COPOLYMER		0.0000	18	685.24	A
	SIMAZINE		2,823.2843	126	3,070.72	A
	SODIUM ALKYLARYL SULFONATE		0.0000	9	395.00	A
	SODIUM DODECYLBENZENE SULFONATE		1.8817	8	234.00	A
	SODIUM HYPOCHLORITE		1,805.7741		45,982.36	T
	SODIUM XYLENE SULFONATE		21.8030	66	1,794.00	A
	SORBITAN TRIOLEATE		1.8534	2	25.00	A
	SOYBEAN FATTY ACIDS, DIMETHYLAMINE SALT		9.0238	22	964.00	A
	SOYBEAN OIL		0.0835	1	0.10	A
	SPINOSAD		158.1602	34	1,272.00	A
	STARCH		0.0864	14	1,064.00	A
	STREPTOMYCIN		125.2392	47	975.50	A
	STREPTOMYCIN SULFATE		3,617.5334	1,238	27,361.00	A
	STRYCHNINE		19.3053	37	948.80	A
	STYRENE BUTADIENE COPOLYMER		43.2003	14	1,064.00	A
	SULFUR		22,535.6005	309	4,337.80	A
	TALL OIL		2.3009	1	45.00	A
	TALL OIL ACIDS		53.6088	56	864.75	A
	TEBUCONAZOLE		2.1656	1	19.25	A
	TEBUFENOZIDE		676.3426	143	2,359.34	A
	TETRAPOTASSIUM PYROPHOSPHATE		10.9015	66	1,794.00	A
	THIABENDAZOLE		718.6066		26,111.44	T
			7.2952		20,792.00	K
			0.4630		150.00	A
	TOTAL POUNDS OF THIS CHEMICAL	726.3648				
	THIOPHANATE-METHYL		45.0450	5	64.85	A
	THIRAM		104.5200	9	26.35	A
	TRALOMETHRIN		0.9226	1	1.00	A
	TRIADIMEFON		0.0038	2	0.20	A
	TRIETHANOLAMINE		27.7988	66	1,794.00	A
	TRIFLOXYSTROBIN		331.2557	284	4,662.15	A
	TRIFLUMIZOLE		830.3075	84	3,538.53	A
	2,6,8-TRIMETHYL-4-NONANOL		323.8687	2	470.00	A
	2,6,8-TRIMETHYL-4-NONYLOXY POLYETHYLENE OXYETHANOL		17.8849	14	1,064.00	A
	TRISODIUM PHOSPHATE		141.7682	133	3,695.69	A
	UREA		352.1220	21	1,109.00	A
	UREA DIHYDROGEN SULFATE		502.2074	4	64.30	A
	VINYL POLYMER		0.0487	1	13.00	A
	XYLENE RANGE AROMATIC SOLVENT		1.0949	1	3.00	A
	ZINC PHOSPHIDE		18.7872	13	139.16	A
	ZINC SULFATE		65.9039	83	993.55	A
	ZIRAM		1,785.2400	34	458.67	A
	Site Total		900,198.5008	14,403		
APRICOT						
	ALKYLARYL POYLOXYETHYLENE ETHANOL		29.7310	8	38.00	A
	ALKYLARYL POLYOXYETHYLENE ETHER		76.6685	5	146.00	A
	ALKYLARYL POLY(OXYETHYLENE) GLYCOL		651.3130	136	1,911.84	A
	ALKYLARYL POLYOXYETHYLENE GLYCOL PHOSPHATE ESTER		52.1136	34	488.75	A
			0.5767	1	5.00	S
	TOTAL POUNDS OF THIS CHEMICAL	52.6903				
	ALKYL BENZENE SULFONIC ACID		7.9035	16	254.50	A
	ALKYL OXY-POLYOXYETHYLENE AND ALKYL PHENYLOXY-POLYOXYETHYLENE		1.2203	3	21.00	A

Commodity Chemical	Pounds Applied	Agricultural Applications	Amount Treated	Unit Type
APRICOT				
ALKYL PHENOXY POLY (ETHOXY) ETHANOL	110.2916	22	958.75	A
ALKYL POLYETHYLENE GLYCOL ETHER	37.5932	46	578.45	A
ALKYL (C8,C10) POLYGLYCOSIDE	9.5630	3	64.50	A
ALKYL POLYOXY ALKYLENE ETHER	176.7029	31	707.00	A
ALKYL POLYOXY ETHYLENE ETHERS, POLYMERIZED RESINS AND FATTY ACIDS	27.0165	37	448.30	A
ALPHA-ALKYL (C12-C15) OMEGA-HYDROXY POLY (OXYETHYLENE), SODIUM SALT	9.1060	11	394.00	A
ALUMINUM PHOSPHIDE	58.2569	13	271.50	A
AMMONIUM PROPIONATE	24.9672	10	148.13	A
AMMONIUM SULFATE	39.5358	15	247.63	A
AZINPHOS METHYL	8.0000	1	4.00	A
AZOXYSTROBIN	83.4770	31	400.00	A
BACILLUS THURINGIENSIS (BERLINER), SUBSP. KURSTAKI, SEROTYPE 3A,3B	45.8223	32	726.25	A
BACILLUS THURINGIENSIS, VAR. KURSTAKI DELTA ENDOTOXINS CRY 1A(C) AND CRY 1C (GENETICALLY ENGINEERED) ENCAPSULATED IN PSEUDOMONAS FLUORESCENS (KILLED)	2.1600	3	9.00	A
BACILLUS THURINGIENSIS, SUBSP. KURSTAKI, STRAIN HD-1	108.9864	58	1,065.99	A
BACILLUS THURINGIENSIS SUBSPECIES KURSTAKI, GENETICALLY ENGINEERED STRAIN EG7841 LEPIDOPTERAN ACTIVE TOXIN	54.8460	21	350.14	A
BACILLUS THURINGIENSIS (BERLINER), SUBSP. KURSTAKI, STRAIN SA-11	33.7770	14	329.50	A
BACILLUS THURINGIENSIS (BERLINER), SUBSP. KURSTAKI STRAIN SA-12	54.9900	4	134.00	A
BENOMYL	153.9602	27	232.97	A
BENTONITE	24.0000	2	10.00	A
BENZOIC ACID	0.2516	10	133.00	A
2-BUTOXYETHANOL	0.0413	1	3.00	A
BUTYL ALCOHOL	2.6302	3	21.00	A
CALCIUM CHLORIDE	13.7366	14	524.00	A
CALCIUM HYDROXIDE	1,125.0000	2	10.00	A
CAPTAN	324.2083	20	192.23	A
CAPTAN, OTHER RELATED	7.8168	20	192.23	A
CARBARYL	1,102.7936	25	389.80	A
CASEIN	1.0400	2	10.00	A
CHLOROPHACINONE	0.0066	7	65.00	A
CHLOROPICRIN	9.7500	1	1.00	A
CHLOROTHALONIL	3,495.6100	59	1,561.99	A
CHLORPYRIFOS	47.8525	2	20.00	A
CITRIC ACID	131.7135	41	927.63	A
CLARIFIED HYDROPHOBIC EXTRACT OF NEEM OIL	974.3688	7	307.00	A
CLOFENTEZINE	26.2782	6	126.00	A
COCONUT DIETHANOLAMIDE	41.3907	11	394.00	A
COMPOUNDED SILICONE	11.6989	30	1,109.50	A
COPPER AMMONIUM COMPLEX	0.3388	2	5.00	A
	0.1549	1	4.00	U
TOTAL POUNDS OF THIS CHEMICAL 0.4937				
COPPER HYDROXIDE	17,202.5727	220	3,623.00	A
COPPER OXIDE (OUS)	4,818.1279	56	1,109.35	A
COPPER OXYCHLORIDE	86.7680	3	34.00	A
COPPER SULFATE (BASIC)	1,410.4120	15	242.05	A
COPPER SULFATE (PENTAHYDRATE)	627.5016	4	65.23	A
COTTONSEED FLOUR	120.3600	6	708.00	A
COTTONSEED OIL	589.4886	26	1,786.00	A
CYPRODINIL	409.5713	70	1,748.50	A
2,4-D, DIMETHYLAMINE SALT	396.4213	30	583.03	A
(E)-5-DECENOL	0.3679	14	334.00	A
(E)-5-DECENYL ACETATE	1.7737	14	334.00	A
DIAZINON	3,171.1221	181	2,035.99	A
DICAPRYL SODIUM SULFOSUCCINATE	42.7567	42	575.70	A
DICOFOL	1,207.1000	23	1,002.00	A
DIETHYLAMINE SALT OF COCONUT FATTY ACID	2.8631	9	424.80	A
DIMETHYL POLY SILOXANE	458.2128	76	2,604.23	A
DIMETHYL SILICONE FLUID EMULSION	1.0852	2	167.00	A
DIMETHYL SOYA AMINE	0.1101	2	32.00	A
DIURON	2.4000	1	6.00	A
E,E-8,10-DODECADIEN-1-OL	5.2900	1	20.00	A
Z-8-DODECENOL	0.0493	18	208.80	A

Commodity	Chemical		Pounds Applied	Agricultural Applications	Amount Treated	Unit Type
APRICOT						
	E-8-DODECENYL ACETATE		0.2798	18	208.80	A
	Z-8-DODECENYL ACETATE		4.3225	18	208.80	A
	DODECYLBENZENE SULFONIC ACID		12.4067	9	424.80	A
	EDTA, SODIUM SALT		0.2251	3	60.00	A
	EDTA, TETRASODIUM SALT		0.7635	9	424.80	A
	ENDOSULFAN		5.4830	3	34.00	A
	ESFENVALERATE		404.2093	293	9,164.83	A
	FENBUCONAZOLE		121.3468	50	1,283.10	A
	FLUDIOXONIL		4.8750		1,438.00	T
			0.0103		11,300.00	P
	TOTAL POUNDS OF THIS CHEMICAL	4.8853				
	FREE FATTY ACIDS AND/OR AMINE SALTS		35.7415	32	722.00	A
	GLYPHOSATE		13.8876	1	7.00	A
	GLYPHOSATE, ISOPROPYLAMINE SALT		5,237.7431	384	6,290.62	A
			4.9961	1	5.00	S
			0.4995	1	3.00	U
	TOTAL POUNDS OF THIS CHEMICAL	5,243.2387				
	GLYPHOSATE-TRIMESIUM		132.9043	12	125.00	A
	HEPTAMETHYLTRISILOXANE ETHOXYLATED (8 EO)		7.4665	25	441.00	A
	HEXYTHIAZOX		19.7850	6	189.00	A
	2-(3-HYDROXYPROPYL)-HEPTA-METHYL TRISILOXANE, ETHOXYLATED, ACETATE		155.7485	17	638.00	A
	IPRODIONE		3,629.7041	327	5,825.05	A
	ISOPROPYL ALCOHOL		157.1812	217	5,209.89	A
	ISOPROPYLAMINE DODECYLBENZENE SULFONATE		0.0413	1	3.00	A
	KEROSENE		6.7932	7	98.00	A
	LACTOSE		1.6000	2	10.00	A
	LAURIC ACID		8.2781	11	394.00	A
	LAURYL ALCOHOL		2.9700	1	20.00	A
	LIMONENE		52.6046	6	200.60	A
	METHIDATHION		625.4401	21	392.23	A
	METHYL BROMIDE		362.4300		36,504.00	P
			155.2383		6,175.00	U
			45.6425		15.50	T
			29.2500	1	1.00	A
			10.2000		81.00	C
	TOTAL POUNDS OF THIS CHEMICAL	602.7608				
	METHYL SILICONE RESINS		0.2168	25	441.00	A
	METHYL SOYATE		180.2595	15	428.00	A
	MINERAL OIL		75,110.4426	181	4,738.03	A
	MODIFIED PHTHALIC GLYCEROL ALKYD RESIN		718.9328	75	2,081.48	A
	MYCLOBUTANIL		403.0196	163	2,987.86	A
	MYRISTYL ALCOHOL		0.6000	1	20.00	A
	NAPROPAMIDE		205.7250	13	132.25	A
			5.0000	1	5.00	S
	TOTAL POUNDS OF THIS CHEMICAL	210.7250				
	UNDECYL POLYOXYETHYLENE (5 MOLES ETHYLENE OXIDE)		41.6641	5	512.00	A
	NONYLPHENOL 4EO PHOSPHATE ESTER		0.6672	1	8.00	A
	NONYL PHENOXY HYDROXYPOLY (OXYETHYLENE)		158.8108	42	575.70	A
	PARA-NONYLPHENYL POLYOXYETHYLENE (4-14 MOLES) DIHYDROGEN PHOSPHATE ESTER		6.2418	10	148.13	A
	NONYL PHENOXY POLY (ETHYLENE OXY) ETHANOL		688.0682	144	2,811.25	A
	A-(P-NONYLPHENYL)-OMEGA-HYDROXYPOLY (OXYETHYLENE) WITH AN AVERAGEOF 9-10 MOLES OF ETHYLENE OXIDE		132.8750	16	220.00	A
	NORFLURAZON		642.9201	57	1,050.77	A
	OCTYL PHENOXY POLY ETHOXY ETHANOL		528.7835	66	2,466.75	A
	OLEIC ACID		37.6177	101	2,021.20	A
	OLEIC ACID, METHYL ESTER		199.6563	7	545.00	A
	ORYZALIN		88.8080	16	115.50	A
	OXYFLUORFEN		431.7079	163	2,455.19	A
			1.9998	1	5.00	S
	TOTAL POUNDS OF THIS CHEMICAL	433.7077				
	PARAQUAT DICHLORIDE		629.6146	102	1,075.32	A
	PENDIMETHALIN		71.2535	2	76.00	A
	PERMETHRIN		2.0653	3	8.00	A
	PETROLEUM DISTILLATES		24.9267	9	152.00	A
	PETROLEUM DISTILLATES, REFINED		4,320.0510	22	154.40	A
	PETROLEUM HYDROCARBONS		5.9579	3	21.00	A
	PETROLEUM OIL, PARAFFIN BASED		187.2809	9	124.22	A

Commodity	Chemical	Pounds Applied	Agricultural Applications	Amount Treated	Unit Type
APRICOT					
	PETROLEUM OIL, UNCLASSIFIED	64,218.6361	171	2,749.17	A
		2.8572	1	4.00	U
	TOTAL POUNDS OF THIS CHEMICAL 64,221.4933				
	PHOSMET	3,340.2085	95	1,355.95	A
		8.4000	1	5.00	S
	TOTAL POUNDS OF THIS CHEMICAL 3,348.6085				
	PHOSPHATIDYLCHOLINE	131.5763	46	578.45	A
	PHOSPHORIC ACID	292.3168	151	3,404.32	A
		0.3146	1	5.00	S
	TOTAL POUNDS OF THIS CHEMICAL 292.6314				
	BETA-PINENE POLYMER	58.1177	43	255.50	A
	POLYACRYLAMIDE POLYMER	0.5052	5	61.00	A
	POLYACRYLIC POLYMER	0.5498	2	35.00	A
	POLYALKENE OXIDE MODIFIED HEPTAMETHYL TRISILOXANE	9.0130	15	428.00	A
	POLY-I-PARA-MENTHENE	2,217.0463	201	5,514.01	A
	POLYMERIZED ACRYLIC ACID	12.4836	10	148.13	A
	POLY (METHYLENE PARA NONYLPHENOXY) - POLY (OXYPROPYLENE) PROPANOL	117.0513	22	277.00	A
	POLYOXYETHYLENE MIXED FATTY ACID ESTER	35.9031	8	121.22	A
	POLYOXYETHYLENE POLYMER	0.1812	5	12.02	A
	POLYOXYETHYLENE POLYPROPOXY PROPANOL	56.2418	11	181.50	A
	POTASSIUM BICARBONATE	35.6700	5	14.00	A
	PROPARGITE	273.6000	5	108.00	A
	PROPICONAZOLE	245.6795	199	2,383.40	A
	PROPIONIC ACID	131.5763	46	578.45	A
	PROPYLENE GLYCOL	120.4964	95	1,770.47	A
	PROPYLENE GLYCOL, METHYL ETHER	27.6367	39	1,168.00	A
	SILICONE DEFOAMER	0.3245	9	424.80	A
	SILICONE-POLYETHER COPOLYMER	82.5726	21	928.00	A
	SIMAZINE	75.0628	10	75.14	A
	SODIUM ALKYLARYL SULFONATE	172.1873	19	843.00	A
	SODIUM DODECYLBENZENE SULFONATE	2.1162	16	459.00	A
	SODIUM HYPOCHLORITE	0.3071		832.00	U
	SODIUM XYLENE SULFONATE	3.8174	9	424.80	A
	SORBITAN TRIOLEATE	0.5931	1	8.00	A
	SOYBEAN FATTY ACIDS, DIMETHYLAMINE SALT	0.2489	8	101.00	A
	SPINOSAD	267.7900	68	2,788.60	A
	STARCH	0.0401	24	419.00	A
	STRYCHNINE	0.8430	4	43.00	A
	STYRENE BUTADIENE COPOLYMER	20.0645	24	419.00	A
	SUGAR	49.5600	6	708.00	A
	SULFUR	4.8000	1	1.00	A
	TALL OIL ACIDS	60.5029	60	945.50	A
	TEBUCONAZOLE	0.4500	2	2.50	A
	TETRAPOTASSIUM PYROPHOSPHATE	1.9087	9	424.80	A
	THIOPHANATE-METHYL	110.6000	10	115.00	A
	TRIETHANOLAMINE	4.8672	9	424.80	A
	TRIFLURALIN	75.6916	5	61.50	A
	2,6,8-TRIMETHYL-4-NONANOL	0.8859	1	22.00	A
	2,6,8-TRIMETHYL-4-NONYLOXY POLYETHYLENE OXYETHANOL	8.3067	24	419.00	A
	TRISODIUM PHOSPHATE	13.0864	18	381.77	A
	UREA	5.5917	5	90.00	A
	VINYL POLYMER	0.0875	1	35.50	A
	XYLENE	4.3108	2	7.00	A
	XYLENE RANGE AROMATIC SOLVENT	48.2432	4	36.00	A
	YEAST	155.0520	6	708.00	A
	ZINC SULFATE	16.9292	16	459.00	A
	ZIRAM	15,618.2431	221	2,936.85	A
	Site Total	223,969.9941	4,723		
ARRUGULA					
	AZADIRACHTIN	0.3868	5	6.24	A
	BACILLUS THURINGIENSIS (BERLINER), SUBSP. AIZAWAI, GC-91 PROTEIN	0.2983	6	5.76	A
	BACILLUS THURINGIENSIS (BERLINER), SUBSP. KURSTAKI, SEROTYPE 3A,3B	0.3200	8	2.75	A
	BENSULIDE	0.0000	11	32.80	A
	CLARIFIED HYDROPHOBIC EXTRACT OF NEEM OIL	34.4076	9	5.25	A

Commodity Chemical	Pounds Applied	Agricultural Applications	Amount Treated	Unit Type
ARRUGULA				
GLYPHOSATE, ISOPROPYLAMINE SALT	19.9846	1	5.00	A
MANGANESE SULFATE	0.6070	1	1.60	A
PERMETHRIN	24.2690	9	37.20	A
PHOSPHORIC ACID	2.7987	1	1.60	A
POLY-I-PARA-MENTHENE	0.0000	5	7.00	A
POTASH SOAP	6.1144	1	1.40	A
POTASSIUM BICARBONATE	4.9200	3	3.24	A
PYRETHRINS	0.0347	2	0.60	A
	0.0060	30	35,400.00	S
TOTAL POUNDS OF THIS CHEMICAL 0.0407				
QST 713 STRAIN OF DRIED BACILLUS SUBTILIS	1.8300	4	5.00	A
ROTENONE	0.0050	30	35,400.00	S
ROTENONE, OTHER RELATED	0.0050	30	35,400.00	S
SPINOSAD	0.3101	3	3.40	A
ZINC SULFATE	0.9442	1	1.60	A
Site Total	97.2414	98		
ARTICHOKE, GLOBE				
ALKYLARYL POYLOXYETHYLENE ETHANOL	5.2471	3	52.00	A
ALKYLARYL POLY(OXYETHYLENE) GLYCOL	511.4646	162	2,500.90	A
ALKYLARYL POLYETHYLENE GLYCOL ETHER	40.7461	4	103.80	A
ALKYLARYL POLYOXYETHYLENE GLYCOL PHOSPHATE ESTER	2,586.9871	280	12,577.00	A
ALKYL POLYETHYLENE GLYCOL ETHER	19.9036	19	323.00	A
ALKYL POLYOXY ALKYLENE ETHER	54.5295	7	181.00	A
ALPHA-ALKYL (C12-C15) OMEGA-HYDROXY POLY (OXYETHYLENE), SODIUM SALT	12.9273	31	322.66	A
ALUMINUM PHOSPHIDE	10.3123	13	548.70	A
AMMONIUM SULFATE	7.2886	9	47.50	A
AZADIRACHTIN	0.3848	18	131.70	A
BACILLUS THURINGIENSIS (BERLINER), SUBSP. AIZAWAI, GC-91 PROTEIN	17.1171	50	375.29	A
BACILLUS THURINGIENSIS (BERLINER), SUBSP. AIZAWAI, SEROTYPE H-7	154.5735	25	760.66	A
BACILLUS THURINGIENSIS, VAR. KURSTAKI DELTA ENDOTOXINS CRY 1A(C) AND CRY 1C (GENETICALLY ENGINEERED) ENCAPSULATED IN PSEUDOMONAS FLUORESCENS (KILLED)	19.1548	4	68.80	A
BACILLUS THURINGIENSIS VAR. KURSTAKI, GENETICALLY ENGINEERED STRAIN EG7826	92.6715	24	373.70	A
BACILLUS THURINGIENSIS (BERLINER), SUBSP. KURSTAKI, STRAIN EG 2348	0.6000	1	2.00	A
BACILLUS THURINGIENSIS, SUBSP. KURSTAKI, STRAIN HD-1	1.2360	8	78.84	A
BACILLUS THURINGIENSIS SUBSPECIES KURSTAKI, GENETICALLY ENGINEERED STRAIN EG7841 LEPIDOPTERAN ACTIVE TOXIN	28.2495	3	188.33	A
BACILLUS THURINGIENSIS (BERLINER), SUBSP. KURSTAKI, STRAIN SA-11	45.8887	54	585.82	A
BEAUVERIA BASSIANA STRAIN GHA	0.0785	1	0.75	A
BENZOIC ACID	18.5048	43	857.70	A
BIFENTHRIN	111.1227	110	1,525.60	A
CARBOFURAN	715.1905	74	1,223.47	A
CHLOROPHACINONE	3.3676	12	203.50	A
CITRIC ACID	0.4082	9	47.50	A
CLARIFIED HYDROPHOBIC EXTRACT OF NEEM OIL	1,995.0813	38	654.12	A
COCONUT DIETHANOLAMIDE	58.7604	31	322.66	A
COMPOUNDED SILICONE	47.5053	278	4,283.10	A
DIETHYLAMINE SALT OF COCONUT FATTY ACID	2.7163	30	360.80	A
DIFLUBENZURON	3,386.9979	940	27,376.95	A
DIMETHYL POLY SILOXANE	521.6945	684	20,257.41	A
DIOCTYL PHTHALATE	1.2395	3	14.30	A
DIOCTYL SODIUM SULFOSUCCINATE	0.1635	3	14.30	A
DIURON	11.8172	3	11.00	A
DODECYLBENZENE SULFONIC ACID	11.7707	30	360.80	A
EDTA, TETRASODIUM SALT	0.7243	30	360.80	A
ENDOSULFAN	52.8932	4	54.00	A
ESFENVALERATE	2,090.7395	1,806	54,172.56	A
ETHOXYLATED ALKYL PHOSPHATE ESTERS	14.3795	5	61.25	A
ETHYLENE GLYCOL	0.3024	2	10.00	A
FREE FATTY ACIDS AND/OR AMINE SALTS	10.9487	9	190.16	A
GARLIC	12.6746	4	44.60	A

Commodity Chemical	Pounds Applied	Agricultural Applications	Amount Treated	Unit Type
ARTICHOKE, GLOBE				
GIBBERELLINS	126.3683	563	9,399.56	A
GLYPHOSATE, ISOPROPYLAMINE SALT	43.1270	1	32.00	A
HARPIN PROTEIN	0.0000	6	18.00	A
HEPTAMETHYLTRISILOXANE ETHOXYLATED (8 EO)	11.3123	8	232.00	A
2-(3-HYDROXYPROPYL)-HEPTA-METHYL TRISILOXANE, ETHOXYLATED, ACETATE	12.6616	3	150.00	A
ISOPROPYL ALCOHOL	202.3042	491	7,405.74	A
KEROSENE	806.9116	43	857.70	A
LAURIC ACID	11.7521	31	322.66	A
MANGANESE SULFATE	36.3378	13	141.05	A
METALDEHYDE	345.3825	24	367.50	A
METAM-SODIUM	29,094.3623	6	182.00	A
METHIDATHION	14,284.9204	395	14,340.97	A
METHYL CELLULOSE	1.2223	3	14.30	A
METHYL SILICONE RESINS	0.2514	8	232.00	A
METHYL SOYATE	25.2543	5	61.25	A
MINERAL OIL	161.3512	3	94.10	A
MODIFIED PHTHALIC GLYCEROL ALKYD RESIN	2,222.3730	366	14,316.60	A
MORPHOLINE	0.5360	3	14.30	A
MYCLOBUTANIL	1,003.3000	450	12,713.01	A
NONYL PHENOXY POLY (ETHYLENE OXY) ETHANOL	8.5555	19	166.39	A
OCTYL PHENOXY POLY ETHOXY ETHANOL	2,825.5705	560	12,843.10	A
OLEIC ACID	23.2408	126	2,024.30	A
OLEIC ACID, METHYL ESTER	75.1639	8	232.00	A
OXYFLUORFEN	2,856.2344	134	4,570.10	A
PARAQUAT DICHLORIDE	2,837.8693	118	4,219.00	A
PERMETHRIN	1,029.8960	323	5,834.59	A
PETROLEUM OIL, PARAFFIN BASED	60.7733	2	148.00	A
PHOSPHATIDYLCHOLINE	69.6626	19	323.00	A
PHOSPHORIC ACID	284.3124	379	13,730.50	A
POLYACRYLIC POLYMER	0.2041	9	47.50	A
POLYALKYLENEOXIDE MODIFIED POLYDIMETHYL-SILOXANE	6.1847	5	61.25	A
POLY-I-PARA-MENTHENE	1,160.7686	256	9,462.06	A
POLYOXYETHYLENE MIXED FATTY ACID ESTER	11.7153	2	148.00	A
POLYOXYETHYLENE POLYPROPOXY PROPANOL	145.2684	226	2,892.75	A
POTASH SOAP	88.4402	1	27.00	A
PROPIONIC ACID	762.6056	299	12,900.00	A
PROPYLENE GLYCOL	19.9785	31	322.66	A
PROPYZAMIDE	1,870.3485	107	1,470.92	A
PYRETHRINS	4.5191	37	369.60	A
ROTENONE	3.7659	37	369.60	A
ROTENONE, OTHER RELATED	3.7659	37	369.60	A
SETHOXYDIM	111.0756	8	319.40	A
SILICONE DEFOAMER	0.3078	30	360.80	A
SILICONE-POLYETHER COPOLYMER	116.8502	24	690.86	A
SODIUM ALKYLARYL SULFONATE	145.2988	171	4,528.80	A
SODIUM XYLENE SULFONATE	3.6217	30	360.80	A
SOYBEAN FATTY ACIDS, DIMETHYLAMINE SALT	23.4281	43	857.70	A
SPINOSAD	1.7131	2	23.00	A
TALL OIL ACIDS	0.2187	7	71.68	A
TETRAPOTASSIUM PYROPHOSPHATE	1.8109	30	360.80	A
TRIETHANOLAMINE	4.6177	30	360.80	A
2,6,8-TRIMETHYL-4-NONANOL	13.8261	8	232.00	A
VEGETABLE OIL	315.6864	3	168.30	A
ZINC SULFATE	56.5254	13	141.05	A
Site Total	76,011.9155	7,415		
ASPARAGUS				
ALCOHOL ETHOXYLATE (C9-C11, 6 EO)	10.0736	1	64.00	A
ALKYLARYL POYLOXYETHYLENE ETHANOL	684.9857	117	5,355.60	A
ALKYLARYL POLYOXYETHYLENE ETHER	85.0016	8	181.00	A
ALKYLARYL POLY(OXYETHYLENE) GLYCOL	1,301.1517	95	4,084.95	A
ALKYLARYL POLYETHYLENE GLYCOL ETHER	41.3484	11	220.94	A
ALKYL OXY-POLYOXYETHYLENE AND ALKYL PHENYLOXY-POLYOXYETHYLENE	315.4263	21	1,424.00	A
ALKYL PHENOXY POLY (ETHOXY) ETHANOL	523.4304	27	1,582.70	A
ALKYL POLYETHYLENE GLYCOL ETHER	53.6863	23	1,953.00	A
ALKYL (C8,C10) POLYGLYCOSIDE	26.6768	1	70.00	A

Commodity	Chemical	Pounds Applied	Agricultural Applications	Amount Treated	Unit Type
ASPARAGUS					
	ALKYL POLYOXY ETHYLENE ETHERS, POLYMERIZED RESINS AND FATTY ACIDS	71.8450	33	2,106.00	A
	AMMONIUM SULFATE	232.2261	66	1,190.00	A
	BACILLUS THURINGIENSIS, SUBSP. KURSTAKI, STRAIN HD-1	60.7735	6	398.00	A
	BACILLUS THURINGIENSIS (BERLINER), SUBSP. KURSTAKI, STRAIN SA-11	250.5756	53	3,280.00	A
	BENZOIC ACID	13.5223	51	1,641.20	A
	BUTYL ALCOHOL	9.8858	2	252.00	A
	CARBARYL	1,283.4624	34	826.42	A
	CHLORPYRIFOS	7,242.0248	123	7,728.57	A
	CITRIC ACID	8.8582	61	1,088.70	A
	CLARIFIED HYDROPHOBIC EXTRACT OF NEEM OIL	337.3650	5	215.00	A
	CLOPYRALID, MONOETHANOLAMINE SALT	73.8645	4	299.00	A
	COMPOUNDED SILICONE	18.1085	59	2,049.50	A
	DICAMBA, DIMETHYLAMINE SALT	127.9049	11	438.86	A
	1,3-DICHLOROPROPENE	5,069.2762	4	26.73	A
	DIETHYLAMINE SALT OF COCONUT FATTY ACID	18.2016	114	2,964.75	A
	DIGLYCOLAMINE SALT OF 3,6-DICHLORO-O-ANISIC ACID	228.1294	14	566.70	A
	DIMETHYL POLY SILOXANE	118.2743	78	2,517.90	A
	DIMETHYL SILICONE FLUID EMULSION	0.4960	3	329.86	A
	DISULFOTON	27,727.7259	702	27,824.09	A
	DIURON	16,583.1783	203	8,675.02	A
	DODECYLBENZENE SULFONIC ACID	78.8737	114	2,964.75	A
	EDTA, TETRASODIUM SALT	4.8538	114	2,964.75	A
	ETHOXYLATED ALKYL PHOSPHATE ESTERS	12.8882	2	163.00	A
	FLUAZIFOP-P-BUTYL	50.7785	4	196.50	A
	GLYPHOSATE, ISOPROPYLAMINE SALT	8,471.7217	187	7,434.28	A
	GLYPHOSATE-TRIMESIUM	606.2141	2	324.39	A
	2-(3-HYDROXYPROPYL)-HEPTA-METHYL TRISILOXANE, ETHOXYLATED, ACETATE	22.4690	13	389.90	A
	ISOPROPYL ALCOHOL	607.4942	430	16,619.70	A
	KEROSENE	589.6463	51	1,641.20	A
	LINURON	6,155.3950	159	5,713.15	A
	MALATHION	408.1192	8	365.00	A
	MANCOZEB	3,298.9975	33	2,270.00	A
	MEFENOXAM	961.5948	83	2,343.88	A
	MEFENOXAM, OTHER RELATED	21.7524	69	1,714.88	A
	METALDEHYDE	3.1000	2	4.00	A
	METAM-SODIUM	3,608.4770	3	26.50	A
	METHOMYL	2,518.0506	94	3,155.52	A
	METHYL SOYATE	22.6353	12	855.00	A
	METRIBUZIN	2,758.7006	67	2,837.56	A
	MINERAL OIL	167.2484	5	195.00	A
	MYCLOBUTANIL	246.0480	97	2,289.28	A
	NAPROPAMIDE	954.2500	31	530.83	A
	UNDECYL POLYOXYETHYLENE (5 MOLES ETHYLENE OXIDE)	10.3319	1	64.00	A
	NONYL PHENOXY HYDROXYPOLY (OXYETHYLENE)	59.5240	3	329.86	A
	NONYL PHENOXY POLY (ETHYLENE OXY) ETHANOL	66.7622	18	1,151.10	A
	A-(P-NONYLPHENYL)-OMEGA-HYDROXYPOLY (OXYETHYLENE) WITH AN AVERAGEOF 9-10 MOLES OF ETHYLENE OXIDE	175.8321	1	426.00	A
	NORFLURAZON	1,662.2367	25	897.80	A
	OCTYL PHENOXY POLY ETHOXY ETHANOL	1,046.6493	220	7,067.35	A
	OLEIC ACID	4.2358	11	127.53	A
	OXYDEMETON-METHYL	0.4946	1	13.00	A
	PARAQUAT DICHLORIDE	1,825.2645	46	1,811.20	A
	PERMETHRIN	112.5691	31	1,134.50	A
	PETROLEUM DISTILLATES	2,093.7217	27	1,582.70	A
	PETROLEUM HYDROCARBONS	1,272.2100	32	1,548.50	A
	PETROLEUM OIL, PARAFFIN BASED	10.2707	1	33.80	A
	PHOSPHATIDYLCHOLINE	187.9020	23	1,953.00	A
	PHOSPHORIC ACID	726.0193	535	21,768.33	A
	POLYACRYLAMIDE POLYMER	9.7640	20	781.00	A
	POLYACRYLIC POLYMER	4.4291	61	1,088.70	A
	POLYALKENE OXIDE MODIFIED HEPTAMETHYL TRISILOXANE	18.8626	44	1,173.35	A
	POLYALKYLENEOXIDE MODIFIED POLYDIMETHYL-SILOXANE	5.5433	2	163.00	A
	POLY-I-PARA-MENTHENE	471.7418	43	2,392.90	A
	POLY (METHYLENE PARA NONYLPHENOXY) - POLY (OXYPROPY LENE) PROPANOL	145.0615	1	426.00	A
	POLYOXYETHYLATED (6)DECYL ALCOHOL	23.7001	7	434.50	A

Commodity	Chemical		Pounds Applied	Agricultural Applications	Amount Treated	Unit Type
ASPARAGUS						
	POLYOXYETHYLENE MIXED FATTY ACID ESTER		1.9799	1	33.80	A
	POLYOXYETHYLENE POLYMER		4.1072	5	121.50	A
	POLYOXYETHYLENE POLYPROPOXY PROPANOL		150.8290	64	1,560.90	A
	POLYSACCHARIDE POLYMER		0.9265	19	709.60	A
	POTASH SOAP		273.0074	6	302.00	A
	PROPIONIC ACID		187.9020	23	1,953.00	A
	PROPYLENE GLYCOL		62.1240	120	5,517.10	A
	PYRETHRINS		0.5873	4	50.00	A
	ROTENONE		0.4894	4	50.00	A
	ROTENONE, OTHER RELATED		0.4894	4	50.00	A
	SETHOXYDIM		313.8275	28	919.60	A
	SILICONE DEFOAMER		2.0628	114	2,964.75	A
	SILICONE-POLYETHER COPOLYMER		38.9651	12	764.00	A
	SODIUM ALKYLARYL SULFONATE		9.9349	3	210.00	A
	SODIUM DODECYLBENZENE SULFONATE		11.8301	29	2,327.20	A
	SODIUM HYPOCHLORITE		4,832.5662		35,896.80	T
			268.4259		76.30	A
	TOTAL POUNDS OF THIS CHEMICAL	5,100.9921				
	SODIUM XYLENE SULFONATE		24.2688	114	2,964.75	A
	SORBITOL		135.2013	29	2,327.20	A
	SOYBEAN FATTY ACIDS, DIMETHYLAMINE SALT		17.1200	51	1,641.20	A
	SULFUR		46,232.9990	58	3,693.00	A
	TALL OIL ACIDS		4.4684	4	479.86	A
	TETRAPOTASSIUM PYROPHOSPHATE		12.1344	114	2,964.75	A
	TRALOMETHRIN		30.6082	1	13.00	A
	TRIETHANOLAMINE		30.9427	114	2,964.75	A
	TRIFLURALIN		5,643.9962	93	4,497.00	A
	TRISODIUM PHOSPHATE		26.6246	120	5,517.10	A
	UREA DIHYDROGEN SULFATE		40.5714	7	434.50	A
	VINYL POLYMER		0.8497	2	137.00	A
	ZINC SULFATE		94.6409	29	2,327.20	A
	Site Total		162,474.3939	3,349		
AVOCADO						
	ALCOHOL ETHOXYLATE (C9-C11, 6 EO)		36.3937	7	139.00	A
	ALKYLARYL POYLOXYETHYLENE ETHANOL		1.0558	1	3.00	A
	ALKYLARYL POLYOXYETHYLENE ETHER		440.5738	6	163.00	A
	ALKYLARYL POLY(OXYETHYLENE) GLYCOL		1,534.2479	50	2,321.50	A
	ALKYLARYL POLYOXYETHYLENE GLYCOL PHOSPHATE ESTER		39.3608	6	106.00	A
	ALKYL PHENOXY POLY (ETHOXY) ETHANOL		13.9619	17	259.95	A
	ALKYL POLYETHYLENE GLYCOL ETHER		3.1387	3	123.00	A
	ALKYL POLYOXY ALKYLENE ETHER		42.3977	7	143.00	A
	ALKYL POLYOXY ETHYLENE GLYCOLS		35.6215	28	129.53	A
	ALUMINUM PHOSPHIDE		6.9601	14	135.50	A
	AMMONIUM PROPIONATE		3.8510	20	3,832.00	A
	AMMONIUM SULFATE		26.4656	23	3,861.00	A
	AVERMECTIN		381.9689	1,042	20,748.62	A
			0.4451	3	160,060.00	S
			0.0003	2	121.00	U
	TOTAL POUNDS OF THIS CHEMICAL	382.4143				
	AZADIRACHTIN		0.3708	2	16.00	A
	BACILLUS THURINGIENSIS, SUBSP. KURSTAKI, STRAIN HD-1		66.1260	12	405.00	A
	BACILLUS THURINGIENSIS (BERLINER), SUBSP. KURSTAKI STRAIN SA-12		1.8900	1	7.00	A
	BENTONITE		65.1000	4	62.00	A
	BENZOIC ACID		0.3663	6	108.00	A
	BROMACIL		32.0000	1	20.00	A
	BROMADIOLONE		0.0839	6	338.00	A
			0.0004	1	128.00	U
	TOTAL POUNDS OF THIS CHEMICAL	0.0843				
	CHLOROPHACINONE		0.0041	9	197.25	A
	CHLOROPICRIN		1,032.7170	3	7.50	A
	CHLORPYRIFOS		364.9771	5	400.00	A
	CITRIC ACID		3.3538	23	3,861.00	A
	COPPER AMMONIUM COMPLEX		1.4519	2	5.30	A
	COPPER ETHANOLAMINE COMPLEXES, MIXED		0.4521	1	0.30	A
	COPPER HYDROXIDE		708.5790	1	240.00	A
	COTTONSEED FLOUR		11.9000	4	6.65	A

Commodity	Chemical		Pounds Applied	Agricultural Applications	Amount Treated	Unit Type
AVOCADO						
	COTTONSEED OIL		0.5250	4	6.65	A
	DIATOMACEOUS EARTH		79.5840	2	16.00	A
	DIAZINON		0.0094	1	3.00	A
	DIETHYLAMINE SALT OF COCONUT FATTY ACID		2.6701	108	751.05	A
	DIMETHYL POLY SILOXANE		102.9857	51	949.05	A
	DIPHACINONE		0.5836	202	5,764.55	A
			0.0015	9	166.00	U
	TOTAL POUNDS OF THIS CHEMICAL	0.5851				
	DIURON		137.6000	3	55.00	A
	DODECYLBENZENE SULFONIC ACID		11.5706	108	751.05	A
	DRY MILK SOLIDS		2.7900	4	62.00	A
	EDTA, SODIUM SALT		0.0110	2	24.00	A
	EDTA, TETRASODIUM SALT		0.7120	108	751.05	A
	ETHYLENE GLYCOL		9.6670	8	80.00	A
	FOSETYL-AL		680.1700	83	842.42	A
	FREE FATTY ACIDS AND/OR AMINE SALTS		8.4795	7	143.00	A
	GLYPHOSATE, ISOPROPYLAMINE SALT		39,762.8451	5,125	60,589.32	A
			10.3358	15	106,406.80	S
			8.9931	16	2,119.37	U
	TOTAL POUNDS OF THIS CHEMICAL	39,782.1740				
	GLYPHOSATE-TRIMESIUM		479.7857	14	297.43	A
	HEPTAMETHYLTRISILOXANE ETHOXYLATED (8 EO)		128.9246	19	575.50	A
	2-(3-HYDROXYPROPYL)-HEPTA-METHYL TRISILOXANE, ETHOXYLATED, ACETATE		12.4463	9	136.70	A
	ISOPROPYL ALCOHOL		517.9773	194	3,282.08	A
	KEROSENE		15.9714	6	108.00	A
	MALATHION		1,119.8057	25	140.20	A
			0.0555	3	9.00	U
	TOTAL POUNDS OF THIS CHEMICAL	1,119.8612				
	MEFENOXAM		0.9216	5	116.00	A
	MEFENOXAM, OTHER RELATED		0.0266	5	116.00	A
	METALDEHYDE		833.7588	102	1,916.50	A
	METHOMYL		31.5000	1	35.00	A
	METHYL BROMIDE		1,999.0016	5	15.00	A
			392.0000	3	40,000.00	S
	TOTAL POUNDS OF THIS CHEMICAL	2,391.0016				
	METHYL SILICONE RESINS		28.8699	45	818.50	A
	METHYL SOYATE		39.2659	10	70.00	A
	MINERAL OIL		2,890.1435	1	37.00	A
	MODIFIED PHTHALIC GLYCEROL ALKYD RESIN		5.1888	31	157.53	A
	MOLASSES		79,986.7260	225	3,033.87	A
			2,451.9355	3	79.00	U
	TOTAL POUNDS OF THIS CHEMICAL	82,438.6615				
	NAPROPAMIDE		9.0000	1	3.00	A
	UNDECYL POLYOXYETHYLENE (5 MOLES ETHYLENE OXIDE)		37.3269	7	139.00	A
	PARA-NONYLPHENYL POLYOXYETHYLENE (4-14 MOLES) DIHYDROGEN PHOSPHATE ESTER		0.9627	20	3,832.00	A
	NONYL PHENOXY POLY (ETHYLENE OXY) ETHANOL		11.7565	18	150.00	A
	NORFLURAZON		768.7866	9	863.60	A
	OCTYL PHENOXY POLY ETHOXY ETHANOL		14.6237	109	754.05	A
	ORYZALIN		70.9944	9	32.50	A
	OXYFLUORFEN		180.3533	78	417.28	A
	PARAQUAT DICHLORIDE		43.2985	16	51.86	A
	PERMETHRIN		9.7410	4	49.00	A
	PETROLEUM DISTILLATES		55.8474	17	259.95	A
	PETROLEUM HYDROCARBONS		115.3757	3	73.00	A
	PETROLEUM OIL, PARAFFIN BASED		93.9217	26	906.00	A
	PETROLEUM OIL, UNCLASSIFIED		403,326.1610	1,164	23,855.51	A
			2,665.2748	2	121.00	U
			1,701.2392	1	60.00	S
	TOTAL POUNDS OF THIS CHEMICAL	407,692.6750				
	PHOSACETIN		0.0150	6	461.00	A
	PHOSPHATIDYLCHOLINE		10.9855	3	123.00	A
	PHOSPHORIC ACID		36.3542	119	899.55	A
	PIPERONYL BUTOXIDE		0.7680	2	16.00	A
	PIPERONYL BUTOXIDE, OTHER RELATED		0.1920	2	16.00	A
	POLYACRYLIC POLYMER		0.7142	3	29.00	A
	POLYALKENE OXIDE MODIFIED HEPTAMETHYL TRISILOXANE		1.9633	10	70.00	A
	POLY-I-PARA-MENTHENE		19.4004	7	12.00	A

Commodity Chemical		Pounds Applied	Agricultural Applications	Amount Treated	Unit Type
AVOCADO					
POLYMERIZED ACRYLIC ACID		1.9255	20	3,832.00	A
POLYOXYETHYLENE MIXED FATTY ACID ESTER		38.9564	29	979.00	A
POLYOXYETHYLENE POLYPROPOXY PROPANOL		193.6305	42	767.05	A
POLYSACCHARIDE POLYMER		4.3973	1	5.00	A
POTASH SOAP		32.7557	3	9.00	A
PRODIAMINE		1.9500	1	1.30	A
PROPIONIC ACID		10.9855	3	123.00	A
PROPYLENE GLYCOL		65.5549	31	607.10	A
PYRETHRINS		0.3799	3	24.00	A
ROTENONE		0.1566	1	8.00	A
ROTENONE, OTHER RELATED		0.1566	1	8.00	A
SABADILLA ALKALOIDS		122.1311	301	4,116.89	A
		1.0500	2	294.00	U
TOTAL POUNDS OF THIS CHEMICAL	123.1811				
SILICONE DEFOAMER		0.3026	108	751.05	A
SILICONE-POLYETHER COPOLYMER		886.3914	224	5,470.65	A
SIMAZINE		14,823.5659	796	12,764.28	A
		7.2000	1	4.00	S
TOTAL POUNDS OF THIS CHEMICAL	14,830.7659				
SODIUM XYLENE SULFONATE		3.5602	108	751.05	A
SOYBEAN FATTY ACIDS, DIMETHYLAMINE SALT		0.4637	6	108.00	A
SPINOSAD		464.4357	167	3,112.83	A
STRYCHNINE		9.3172	244	2,708.99	A
		0.0063	5	165.00	U
TOTAL POUNDS OF THIS CHEMICAL	9.3235				
SUGAR		7,599.3000	25	747.15	A
SULFAQUINOXALINE		0.0313	2	39.00	A
SULFUR		382.8000	6	48.50	A
SYNTHETIC VEGETABLE GUMS		0.0000	12	31.60	A
TETRAPOTASSIUM PYROPHOSPHATE		1.7801	108	751.05	A
TRIETHANOLAMINE		4.5392	108	751.05	A
2,6,8-TRIMETHYL-4-NONANOL		240.3680	19	575.50	A
UREA DIHYDROGEN SULFATE		0.7833	1	3.00	A
WARFARIN		0.0313	2	39.00	A
YEAST		15.3300	4	6.65	A
ZINC PHOSPHIDE		1.6400	9	34.00	A
Site Total		570,700.5855	10,444		
BANANA					
GLYPHOSATE, ISOPROPYLAMINE SALT		0.1249	1	0.25	A
Site Total		0.1249	1		
BARLEY					
ALKYLARYL POLY(OXYETHYLENE) GLYCOL		47.9193	6	951.20	A
ALKYLARYL POLYETHYLENE GLYCOL ETHER		328.7288	33	4,841.10	A
ALKYLARYL POLYOXYETHYLENE GLYCOL PHOSPHATE ESTER		70.4615	9	807.00	A
ALKYL OXY-POLYOXYETHYLENE AND ALKYL PHENYLOXY-POLYOXYETHYLENE		108.4167	6	695.94	A
ALKYL PHENOXY POLY (ETHOXY) ETHANOL		28.1355	5	434.00	A
ALKYL POLYETHYLENE GLYCOL ETHER		12.6106	8	1,804.00	A
ALKYL POLYOXY ALKYLENE ETHER		243.5567	36	2,620.00	A
ALKYL POLYOXY ETHYLENE ETHERS, POLYMERIZED RESINS AND FATTY ACIDS		90.7515	2	312.00	A
ALUMINUM PHOSPHIDE		15.8400	1	190.00	A
		1.2533	1	352.00	U
		0.6435		71,181.00	P
		0.0072	1	319.00	S
TOTAL POUNDS OF THIS CHEMICAL	17.7440				
BENZOIC ACID		13.6832	25	3,743.00	A
BROMOXYNIL HEPTANOATE		560.7654	39	1,417.90	A
BROMOXYNIL OCTANOATE		1,859.9268	94	4,126.73	A
CARBOXIN		200.3625		376.04	T
		152.2731		439,680.00	P
TOTAL POUNDS OF THIS CHEMICAL	352.6356				
CHLOROPHACINONE		0.1333	4	2,400.00	A
CHLORSULFURON		70.4164	43	7,572.10	A
CLOPYRALID, MONOETHANOLAMINE SALT		5.2958	1	43.00	A

Commodity Chemical		Pounds Applied	Agricultural Applications	Amount Treated	Unit Type
BARLEY					
COMPOUNDED SILICONE		0.5831	3	223.00	A
COTTONSEED OIL		17.0982	1	91.00	A
2,4-D		73.3022	8	445.50	A
2,4-D, BUTOXYETHANOL ESTER		348.2789	11	801.50	A
2,4-D, DIMETHYLAMINE SALT		10,724.4696	179	15,823.70	A
2,4-D, 2-ETHYLHEXYL ESTER		169.5629	5	240.00	A
2,4-D, ISOOCTYL ESTER		844.7072	12	972.00	A
DIAMMONIUM PHOSPHATE		10.3590	3	210.00	A
DICAMBA, DIMETHYLAMINE SALT		404.2471	52	4,560.40	A
DICAMBA, DIMETHYLAMINE SALT, OTHER RELATED		28.1503	8	1,163.40	A
DIFENZOQUAT METHYL SULFATE		281.7792	2	510.00	A
DIGLYCOLAMINE SALT OF 3,6-DICHLORO-O-ANISIC ACID		452.6505	35	4,530.30	A
DIPHACINONE		0.0083	1	50.00	A
DISULFOTON		194.7262	3	208.00	A
FENOXAPROP-P-ETHYL		183.0286	9	2,396.00	A
FREE FATTY ACIDS AND/OR AMINE SALTS		48.7113	36	2,620.00	A
GLYPHOSATE, ISOPROPYLAMINE SALT		927.8773	13	974.00	A
HEPTAMETHYLTRISILOXANE ETHOXYLATED (8 EO)		2.1717	1	70.00	A
IMAZAMETHABENZ		25.0494	2	108.00	A
ISOPROPYL ALCOHOL		116.7045	43	6,106.30	A
KEROSENE		596.6608	25	3,743.00	A
MALATHION		825.3591	10	759.00	A
MANCOZEB		90.0000	1	60.00	A
MCPA, DIMETHYLAMINE SALT		3,765.0335	86	5,601.55	A
METAM-SODIUM		11,477.7626	1	75.00	A
METHOMYL		35.6400	1	60.00	A
METHYL SILICONE RESINS		0.0368	1	70.00	A
(S)-METOLACHLOR		75.8451	1	60.00	A
METRIBUZIN		5.6250	1	60.00	A
OCTYL PHENOXY POLY ETHOXY ETHANOL		11.8996	3	223.00	A
OLEIC ACID		0.9141	4	717.20	A
PERMETHRIN		16.0240	2	78.90	A
PETROLEUM DISTILLATES		98.0084	4	343.00	A
PETROLEUM HYDROCARBONS		538.1737	10	1,002.94	A
PHOSPHATIDYLCHOLINE		44.1372	8	1,804.00	A
PHOSPHORIC ACID		2.8193	4	287.00	A
POLYACRYLAMIDE POLYMER		49.9166	102	7,724.40	A
POLYAMINE POLYMER		0.5405	2	35.00	A
POLYOXYETHYLENE MIXED FATTY ACID ESTER		1.5986	4	307.00	A
POLYSACCHARIDE POLYMER		1.9606	43	4,030.40	A
POLYVINYL POLYMER		0.1563	1	72.00	A
PROPICONAZOLE		54.3809	7	488.00	A
PROPIONIC ACID		44.1372	8	1,804.00	A
PROPYLENE GLYCOL		1.1042	1	70.00	A
RIMSULFURON		1.7313	2	74.00	A
SILICONE-POLYETHER COPOLYMER		3.1574	3	42.90	A
SOYBEAN FATTY ACIDS, DIMETHYLAMINE SALT		17.3236	25	3,743.00	A
THIRAM		200.3625		376.04	T
		152.2731		439,680.00	P
TOTAL POUNDS OF THIS CHEMICAL	352.6356				
TRIFLURALIN		49.4136	2	60.00	A
2,6,8-TRIMETHYL-4-NONANOL		4.0489	1	70.00	A
VINYL POLYMER		5.8463	10	533.00	A
Site Total		36,836.5374	842		
BARLEY (FORAGE - FODDER)					
ALKYL POLYOXY ALKYLENE ETHER		11.2405	2	96.00	A
BROMOXYNIL HEPTANOATE		62.9685	3	390.00	A
BROMOXYNIL OCTANOATE		65.3007	3	390.00	A
2,4-D, DIMETHYLAMINE SALT		391.3757	8	548.00	A
DICAMBA, DIMETHYLAMINE SALT		1.9589	1	45.00	A
FREE FATTY ACIDS AND/OR AMINE SALTS		2.2481	2	96.00	A
MCPA, DIMETHYLAMINE SALT		28.2408	1	31.00	A
POLYACRYLAMIDE POLYMER		0.8621	1	80.00	A
VINYL POLYMER		0.3654	2	172.00	A
Site Total		564.5607	18		

Commodity Chemical	Pounds Applied	Agricultural Applications	Amount Treated	Unit Type
BASIL, SWEET				
ALKYLARYL POLYOXYETHYLENE GLYCOL PHOSPHATE ESTER	3.2237	1	20.00	A
AVERMECTIN	2.4617	43	317.96	A
AZADIRACHTIN	13.0122	495	600.43	A
BACILLUS THURINGIENSIS (BERLINER), SUBSP. AIZAWAI, GC-91 PROTEIN	0.1900	1	5.00	A
BACILLUS THURINGIENSIS, SUBSP. AIZAWAI, STRAIN SD-1 372, LEPIDOPTERAN ACTIVE TOXIN(S)	28.1148	213	380.75	A
BACILLUS THURINGIENSIS (BERLINER), SUBSP. KURSTAKI, SEROTYPE 3A,3B	17.2576	184	136.41	A
BACILLUS THURINGIENSIS (BERLINER), SUBSP. KURSTAKI, STRAIN SA-11	32.7232	216	547.25	A
BEAUVERIA BASSIANA STRAIN GHA	0.6121	5	3.26	A
CLARIFIED HYDROPHOBIC EXTRACT OF NEEM OIL	56.1182	3	9.00	A
COTTONSEED FLOUR	252.0748	218	150.65	A
COTTONSEED OIL	26.1033	107	76.70	A
HEPTAMETHYLTRISILOXANE ETHOXYLATED (8 EO)	0.7253	1	23.00	A
METAM-SODIUM	6,173.9477	33	62.23	A
METHYL SILICONE RESINS	0.0161	1	23.00	A
NAPROPAMIDE	406.3482	36	210.25	A
OLEIC ACID, METHYL ESTER	4.8194	1	23.00	A
PETROLEUM OIL, PARAFFIN BASED	23.1546	4	119.00	A
PIPERONYL BUTOXIDE	92.9463	295	289.96	A
PIPERONYL BUTOXIDE, OTHER RELATED	23.2366	281	277.24	A
POLYALKYLENE ETHER	1.7233	25	18.96	A
POLY-I-PARA-MENTHENE	33.1519	43	136.32	A
POLYOXYETHYLENE MIXED FATTY ACID ESTER	4.4635	4	119.00	A
POTASH SOAP	1,558.4611	526	413.84	A
PYRETHRINS	13.8299	861	805.86	A
ROTENONE	3.0448	629	627.06	A
ROTENONE, OTHER RELATED	3.0448	629	627.06	A
SILICONE-POLYETHER COPOLYMER	13.4272	177	324.47	A
SUGAR	127.0433	218	150.65	A
2,6,8-TRIMETHYL-4-NONANOL	0.8865	1	23.00	A
VEGETABLE OIL	39.8136	112	93.95	A
XANTHAN GUM	0.4898	111	73.95	A
Site Total	8,956.4655	3,124		
BEAN, DRIED				
ACEPHATE	17,736.0188	457	21,795.43	A
ALACHLOR	2,472.0040	52	1,027.20	A
ALDICARB	938.2410	15	755.82	A
ALKYLARYL POLYETHER ALCOHOL	47.0629	4	350.90	A
ALKYLARYL POYLOXYETHYLENE ETHANOL	104.0312	38	2,004.80	A
ALKYLARYL POLYOXYETHYLENE ETHER	24.4836	3	135.00	A
ALKYLARYL POLY(OXYETHYLENE) GLYCOL	172.2560	27	1,464.50	A
ALKYLARYL POLYETHYLENE GLYCOL ETHER	28.5023	5	77.70	A
ALKYLARYL POLYOXYETHYLENE GLYCOL PHOSPHATE ESTER	152.9319	44	2,467.93	A
ALPHA-ALKYL (C10-C14)-OMEGA-HYDROXYPOLY (OXYETHYLENE)	0.3877	3	55.00	A
ALPHA-ALKYL-OMEGA-HYDROXYPOLY (OXYETHYLENE) ETHANOL	0.0000	7	334.00	A
ALKYL OXY-POLYOXYETHYLENE AND ALKYL PHENYLOXY-POLYOXYETHYLENE	291.7886	36	2,239.90	A
ALKYL PHENOXY POLY (ETHOXY) ETHANOL	10.4958	1	28.00	A
ALKYL POLYETHYLENE GLYCOL ETHER	8.5987	3	342.00	A
ALKYL (C8,C10) POLYGLYCOSIDE	67.9726	8	489.00	A
ALKYL POLYOXY ALKYLENE ETHER	575.6696	20	2,322.00	A
ALKYL POLYOXY ETHYLENE ETHERS, POLYMERIZED RESINS AND FATTY ACIDS	57.8500	34	1,543.00	A
ALUMINUM PHOSPHIDE	130.0750		102,202.40	P
	74.8937		893,267.00	C
	11.7240	2	345.00	A
TOTAL POUNDS OF THIS CHEMICAL 216.6927				
AMMONIUM SULFATE	152.1929	15	789.00	A
AZADIRACHTIN	2.2184	3	90.00	A
BACILLUS SUBTILIS GB03	0.1925		45.00	T
	0.0275		6,400.00	P
TOTAL POUNDS OF THIS CHEMICAL 0.2200				
BACILLUS THURINGIENSIS (BERLINER), SUBSP. AIZAWAI, GC-91 PROTEIN	9.3860	7	247.00	A

Commodity	Chemical		Pounds Applied	Agricultural Applications	Amount Treated	Unit Type
BEAN, DRIED						
	BACILLUS THURINGIENSIS (BERLINER), SUBSP. AIZAWAI, SEROTYPE H-7		76.1119	7	687.30	A
	BACILLUS THURINGIENSIS (BERLINER), SUBSP. KURSTAKI, SEROTYPE 3A,3B		0.0320	1	0.25	A
	BACILLUS THURINGIENSIS VAR. KURSTAKI, GENETICALLY ENGINEERED STRAIN EG7826		33.7500	2	225.00	A
	BACILLUS THURINGIENSIS (BERLINER), SUBSP. KURSTAKI, STRAIN EG 2348		5.2479	1	35.00	A
	BACILLUS THURINGIENSIS, SUBSP. KURSTAKI, STRAIN HD-1		17.4070	6	169.00	A
	BACILLUS THURINGIENSIS SUBSPECIES KURSTAKI, GENETICALLY ENGINEERED STRAIN EG7841 LEPIDOPTERAN ACTIVE TOXIN		21.0750	3	112.00	A
	BACILLUS THURINGIENSIS (BERLINER), SUBSP. KURSTAKI, STRAIN SA-11		49.9930	11	689.00	A
	BENOMYL		12.0000	1	12.00	A
	BENTAZON, SODIUM SALT		30.8166	3	29.75	A
	BENZOIC ACID		1.6541	3	96.40	A
	BIFENTHRIN		62.0646	10	683.00	A
	CALCIUM CHLORIDE		17.2348	61	3,903.30	A
	CALCIUM HYPOCHLORITE		95.1660		226,143.00	P
			8.8400		29.50	A
	TOTAL POUNDS OF THIS CHEMICAL	104.0060				
	CAPTAN		775.6956		10,050.05	T
			67.6213		114,400.00	C
			3.8641		6,400.00	P
	TOTAL POUNDS OF THIS CHEMICAL	847.1810				
	CAPTAN, OTHER RELATED		17.6294		10,050.05	T
			1.5368		114,400.00	C
			0.0878		6,400.00	P
	TOTAL POUNDS OF THIS CHEMICAL	19.2540				
	CARBARYL		744.1826	23	625.10	A
	CARBOXIN		82.8202		123.00	T
	CHLORONEB		1,200.1697		231,175.00	C
			311.6253		2,075.00	U
			108.2217		60.00	T
			61.9252		40,200.00	P
	TOTAL POUNDS OF THIS CHEMICAL	1,681.9419				
	CHLOROPHACINONE		0.0080	3	135.00	A
	CHLOROTHALONIL		158.7478	5	151.50	A
	CHLORPYRIFOS		981.3273		2,878.80	T
			15.0000	1	11.50	A
	TOTAL POUNDS OF THIS CHEMICAL	996.3273				
	CITRIC ACID		146.7087	68	4,203.30	A
	CLARIFIED HYDROPHOBIC EXTRACT OF NEEM OIL		15.5210	3	13.75	A
	CLETHODIM		163.9669	14	1,409.00	A
	COMPOUNDED SILICONE		7.5416	51	1,193.30	A
	COTTONSEED OIL		703.3845	6	474.30	A
	CYROMAZINE		45.2250	2	365.00	A
	2,4-D, DIMETHYLAMINE SALT		92.5692	4	204.40	A
	DIALKYL DIMETHYL AMMONIUM POLYNAPHTHYL AMINE		52.8814	28	1,587.00	A
	DIAMMONIUM PHOSPHATE		246.4526	17	1,054.00	A
	DIAZINON		2,625.6494	46	778.50	A
	DICAPRYL SODIUM SULFOSUCCINATE		36.0034	24	3,054.40	A
	1,3-DICHLOROPROPENE		4,009.5263	1	42.20	A
	DICOFOL		12,435.6899	191	8,886.74	A
	DIETHYLAMINE SALT OF COCONUT FATTY ACID		13.7538	140	3,768.05	A
	DIMETHOATE		17,598.8450	717	37,855.83	A
			28.7824	1	60.00	S
	TOTAL POUNDS OF THIS CHEMICAL	17,627.6274				
	DIMETHYL POLY SILOXANE		24.0049	75	4,352.50	A
	DIMETHYL SILICONE FLUID EMULSION		0.4415	5	323.00	A
	DIOCTYL PHTHALATE		5.9117	7	340.00	A
	DIOCTYL SODIUM SULFOSUCCINATE		0.7797	7	340.00	A
	DISULFOTON		487.0039	23	330.80	A
	DIURON		582.8000	1	10.00	A
	DODECYLBENZENE SULFONIC ACID		59.5998	140	3,768.05	A
	EDTA, TETRASODIUM SALT		3.6677	140	3,768.05	A
	ENDOSULFAN		372.8143	6	386.00	A
	EPTC		3,494.7756	68	1,277.70	A
	ESFENVALERATE		405.7205	185	9,348.30	A

Commodity Chemical		Pounds Applied	Agricultural Applications	Amount Treated	Unit Type
BEAN, DRIED					
ETHALFLURALIN		6,830.5605	98	6,050.50	A
ETHOPROP		459.8430	2	145.00	A
ETHOXYLATED LINEAR ALCOHOLS		1.6326	1	182.00	A
ETHYLENE GLYCOL		45.8975	13	515.43	A
FATTY ACIDS, MIXED		5.5454	1	40.00	A
FERROUS SULFATE		76.2244	12	394.00	A
FLUDIOXONIL		12.1016		44,479.95	T
		7.4802		5,834.00	C
TOTAL POUNDS OF THIS CHEMICAL	19.5818				
FREE FATTY ACIDS AND/OR AMINE SALTS		115.1339	20	2,322.00	A
GLYPHOSATE		112.4047	1	225.00	A
GLYPHOSATE, ISOPROPYLAMINE SALT		3,726.3736	50	2,839.00	A
GLYPHOSATE-TRIMESIUM		82.2776	2	87.40	A
2-(3-HYDROXYPROPYL)-HEPTA-METHYL TRISILOXANE, ETHOXYLATED, ACETATE		31.6575	19	1,059.00	A
IPRODIONE		45.3885	5	45.40	A
ISOPROPYL ALCOHOL		138.0786	297	11,744.18	A
KAOLIN		34.2000	1	6.00	A
KEROSENE		13.8991	2	47.40	A
LINDANE		432.9000		354,721.00	C
		203.9063		40,200.00	P
		59.5313		2,075.00	U
TOTAL POUNDS OF THIS CHEMICAL	696.3376				
MAGNESIUM PHOSPHIDE		10.4832		8,150.00	C
MAGNESIUM SULFATE		31.6004	17	616.00	A
MALATHION		2,029.6779	18	1,388.50	A
MANGANESE SULFATE		6.8512	12	394.00	A
MCPA, DIMETHYLAMINE SALT		101.7566	3	97.40	A
MEFENOXAM		19.3659		44,479.95	T
		11.5706		5,834.00	C
		11.5108	1	23.00	A
TOTAL POUNDS OF THIS CHEMICAL	42.4473				
MEFENOXAM, OTHER RELATED		0.5996		44,479.95	T
		0.3582		5,834.00	C
		0.3386	1	23.00	A
TOTAL POUNDS OF THIS CHEMICAL	1.2964				
METALAXYL		36.3563		2,075.00	U
		6.4589		27,250.00	C
		0.5046		3,300.00	P
TOTAL POUNDS OF THIS CHEMICAL	43.3198				
METAM-SODIUM		13,927.5767	2	226.00	A
METHOMYL		6,774.6510	220	11,667.90	A
METHYL BROMIDE		7,336.0000		958,511.55	C
		957.5700		1,050,000.00	P
		623.1250		50,246.00	T
TOTAL POUNDS OF THIS CHEMICAL	8,916.6950				
METHYL CELLULOSE		5.8295	7	340.00	A
METHYL PARATHION		158.4506	8	260.00	A
METHYL PARATHION, OTHER RELATED		8.3395	8	260.00	A
METHYL SILICONE RESINS		0.0094	3	175.00	A
METHYL SOYATE		19.8301	3	134.00	A
METOLACHLOR		1,220.2214	24	670.00	A
(S)-METOLACHLOR		8,276.5462	138	6,304.20	A
METRIBUZIN		36.6000	4	183.00	A
MODIFIED PHTHALIC GLYCEROL ALKYD RESIN		31.0355	7	298.30	A
MORPHOLINE		2.5562	7	340.00	A
NALED		3,296.3492	54	3,940.73	A
UNDECYL POLYOXYETHYLENE (5 MOLES ETHYLENE OXIDE)		27.3372	2	196.00	A
NEROLIDOL		0.6538	9	744.50	A
NONYL PHENOXY HYDROXYPOLY (OXYETHYLENE)		155.3955	30	3,380.40	A
NONYL PHENOXY POLY (ETHYLENE OXY) ETHANOL		395.4110	62	4,269.83	A
A-(P-NONYLPHENYL)-OMEGA-HYDROXYPOLY (OXYETHYLENE) WITH AN AVERAGEOF 9-10 MOLES OF ETHYLENE OXIDE		9.6914	2	70.00	A
OCTYL PHENOXY POLY ETHOXY ETHANOL		471.9602	237	8,226.35	A
OLEIC ACID		31.9924	59	6,022.80	A
OLEIC ACID, METHYL ESTER		209.2513	13	771.00	A
OXYDEMETON-METHYL		99.1530	3	215.00	A
OXYFLUORFEN		750.4978	25	2,548.00	A
PARAQUAT DICHLORIDE		418.7622	7	494.00	A

Commodity Chemical		Pounds Applied	Agricultural Applications	Amount Treated	Unit Type
BEAN, DRIED					
PCNB		28.6878		114,400.00	C
		1.6393		6,400.00	P
TOTAL POUNDS OF THIS CHEMICAL	30.3271				
PENDIMETHALIN		5,158.8531	35	4,358.00	A
PETROLEUM DISTILLATES		41.9832	1	28.00	A
PETROLEUM HYDROCARBONS		1,481.4763	42	2,397.15	A
PETROLEUM OIL, PARAFFIN BASED		181.7807	14	802.50	A
PETROLEUM OIL, UNCLASSIFIED		447.3210	3	400.00	A
PHORATE		63.2460	2	75.00	A
PHOSPHATIDYLCHOLINE		30.0956	3	342.00	A
PHOSPHORIC ACID		430.7630	430	19,918.35	A
POLYACRYLAMIDE POLYMER		20.8308	10	1,110.90	A
POLYACRYLIC POLYMER		1.5427	7	300.00	A
POLYALKENE OXIDE MODIFIED HEPTAMETHYL TRISILOXANE		0.9915	3	134.00	A
POLYETHOXYLATED ALKYL (C6-C22) ARYL ETHERS		122.4623	28	1,587.00	A
POLY-I-PARA-MENTHENE		2,091.5100	110	7,083.93	A
POLY (METHYLENE PARA NONYLPHENOXY) - POLY (OXYPROPYLENE) PROPANOL		39.9020	6	355.00	A
POLYOXYETHYLENE MIXED FATTY ACID ESTER		48.6099	6	303.50	A
POLYOXYETHYLENE POLYMER		14.5982	2	196.00	A
POLYOXYETHYLENE POLYPROPOXY PROPANOL		14.2096	11	226.00	A
POLYOXYETHYLENE SORBITAL, MIXED ETHYL ESTER		128.1319	10	566.00	A
POLYSACCHARIDE POLYMER		2.1754	7	863.50	A
PROPARGITE		21,564.0201	234	12,928.63	A
		98.5106	1	60.00	S
TOTAL POUNDS OF THIS CHEMICAL	21,662.5307				
PROPIONIC ACID		30.0956	3	342.00	A
PROPYLENE GLYCOL		164.6584	125	9,813.30	A
PROPYLENE GLYCOL, METHYL ETHER		18.5866	22	2,427.40	A
PYRETHRINS		0.8289	2	36.00	A
ROTENONE		0.0049	1	1.00	A
ROTENONE, OTHER RELATED		0.0049	1	1.00	A
SETHOXYDIM		209.4357	23	552.90	A
SILICONE DEFOAMER		1.5588	140	3,768.05	A
SILICONE-POLYETHER COPOLYMER		41.9906	55	1,357.20	A
SODIUM ALKYLARYL SULFONATE		73.8454	36	2,488.00	A
SODIUM DODECYLBENZENE SULFONATE		2.8751	29	1,606.00	A
SODIUM MOLYBDATE		9.4801	10	282.00	A
SODIUM XYLENE SULFONATE		18.3384	140	3,768.05	A
SORBITOL		17.3919	16	935.00	A
SOYBEAN FATTY ACIDS, DIMETHYLAMINE SALT		2.0942	3	96.40	A
SPINOSAD		51.6706	15	667.85	A
STREPTOMYCIN SULFATE		103.2900		2,848.25	T
STRYCHNINE		0.0014	2	37.00	A
SULFUR		4,694.5000	3	190.00	A
TALL OIL ACIDS		27.4146	3	229.00	A
TETRAPOTASSIUM PYROPHOSPHATE		9.1692	140	3,768.05	A
THIABENDAZOLE		3.4152		114,400.00	C
		0.1952		6,400.00	P
TOTAL POUNDS OF THIS CHEMICAL	3.6104				
THIRAM		1,372.8250		350,237.00	C
		140.7535		216.00	T
		40.3900		43,538.75	P
		3.9954		100.00	U
TOTAL POUNDS OF THIS CHEMICAL	1,557.9639				
TRIETHANOLAMINE		23.3815	140	3,768.05	A
TRIFLURALIN		3,692.9392	113	5,581.57	A
FARNESOL		0.8065	9	744.50	A
TRISODIUM PHOSPHATE		48.6183	101	6,758.90	A
UREA		32.2701	10	510.50	A
VEGETABLE OIL		32.5526	1	40.00	A
VINYL POLYMER		5.3161	12	749.00	A
ZINC SULFATE		253.8049	67	2,927.00	A
Site Total		174,779.9861	4,130		

Commodity Chemical	Pounds Applied	Agricultural Applications	Amount Treated	Unit Type
BEAN, SUCCULENT				
ACEPHATE	7,447.4025	207	9,499.60	A
ALACHLOR	2,623.4236	49	1,032.65	A
ALKYLARYL POLYETHER ALCOHOL	7.1568	5	183.00	A
ALKYLARYL POLY(OXYETHYLENE) GLYCOL	74.5454	17	858.20	A
ALKYLARYL POLYETHYLENE GLYCOL ETHER	16.6597	3	53.20	A
ALKYLARYL POLYOXYETHYLENE GLYCOL PHOSPHATE ESTER	131.7038	33	1,763.00	A
ALKYL BENZENE SULFONIC ACID	0.5415	1	30.00	A
ALPHA-ALKYL-OMEGA-HYDROXYPOLY (OXYETHYLENE) ETHANOL	4.2189	5	180.00	A
ALPHA-ALKYL (C6-C14)-OMEGA HYDROXYPOLY-(1-3 MOLES)-OXYPROPYLENE-(7-9 MOLES)-OXYETHYLENE)-ETHANOL PROPANOL	4.6648	1	30.00	A
ALKYL OXY-POLYOXYETHYLENE AND ALKYL PHENYLOXY-POLYOXYETHYLENE	19.6957	4	127.00	A
ALKYL PHENOXY POLY (ETHOXY) ETHANOL	9.7561	2	70.00	A
ALKYL POLYETHYLENE GLYCOL ETHER	389.6546	39	964.10	A
ALKYL POLYOXY ALKYLENE ETHER	118.7075	19	914.00	A
ALKYL POLYOXY ETHYLENE ETHERS, POLYMERIZED RESINS AND FATTY ACIDS	5.2720	3	130.00	A
AVERMECTIN	0.8159	1	33.00	A
AZADIRACHTIN	4.0226	48	920.00	A
BACILLUS THURINGIENSIS (BERLINER), SUBSP. AIZAWAI, GC-91 PROTEIN	4.0470	2	1.50	A
BACILLUS THURINGIENSIS (BERLINER), SUBSP. AIZAWAI, SEROTYPE H-7	138.2518	71	1,068.50	A
BACILLUS THURINGIENSIS, SUBSP. AIZAWAI, STRAIN SD-1 372, LEPIDOPTERAN ACTIVE TOXIN(S)	3.7080	1	18.00	A
BACILLUS THURINGIENSIS (BERLINER), SUBSP. KURSTAKI, SEROTYPE 3A,3B	30.9440	35	601.00	A
BACILLUS THURINGIENSIS VAR. KURSTAKI, GENETICALLY ENGINEERED STRAIN EG7826	30.1875	11	166.62	A
BACILLUS THURINGIENSIS, SUBSP. KURSTAKI, STRAIN HD-1	23.6900	17	172.00	A
BACILLUS THURINGIENSIS SUBSPECIES KURSTAKI, GENETICALLY ENGINEERED STRAIN EG7841 LEPIDOPTERAN ACTIVE TOXIN	8.3250	2	43.00	A
BACILLUS THURINGIENSIS (BERLINER), SUBSP. KURSTAKI, STRAIN SA-11	52.9075	39	732.52	A
BEAUVERIA BASSIANA STRAIN GHA	13.5687	3	58.00	A
BENOMYL	211.8125	14	330.02	A
BENTAZON, SODIUM SALT	0.0000	8	81.00	A
BENZOIC ACID	5.0346	25	704.78	A
BIFENTHRIN	112.2651	22	1,191.75	A
BROMOXYNIL HEPTANOATE	28.6787	2	81.00	A
BROMOXYNIL OCTANOATE	84.3594	4	231.00	A
CALCIUM CHLORIDE	2.5694	12	346.20	A
CARBARYL	664.1212	46	749.20	A
CHLOROTHALONIL	380.2730	15	203.85	A
CHLORPYRIFOS	0.9969	1	2.00	A
CHLORTHAL-DIMETHYL	27.0000	1	3.00	A
CITRIC ACID	21.4114	12	346.20	A
CLARIFIED HYDROPHOBIC EXTRACT OF NEEM OIL	1,130.8044	30	412.50	A
COMPOUNDED SILICONE	1.3695	10	162.50	A
COPPER HYDROXIDE	71.9354	3	31.50	A
COPPER SALTS OF FATTY AND ROSIN ACIDS	32.8076	2	33.00	A
COTTONSEED OIL	276.3071	8	260.00	A
CYROMAZINE	138.8475	17	1,144.00	A
DIALKYL DIMETHYL AMMONIUM POLYNAPHTHYL AMINE	12.6049	4	338.00	A
DIAMMONIUM PHOSPHATE	55.9688	2	169.00	A
DIATOMACEOUS EARTH	3.7103	3	3.00	A
DIAZINON	3,318.2187	101	1,620.70	A
DICAPRYL SODIUM SULFOSUCCINATE	10.4184	13	705.00	A
1,3-DICHLOROPROPENE	597.3895	1	7.00	A
DICLOFOP-METHYL	53.2818	1	57.00	A
DICLORAN	1,163.9063	53	818.50	A
DICOFOL	9,184.4815	134	7,236.30	A
DIETHYLAMINE SALT OF COCONUT FATTY ACID	4.2466	47	1,063.70	A
DIMETHOATE	9,415.4614	395	18,580.10	A
DIMETHYL POLY SILOXANE	10.3751	30	1,591.20	A
DIOCTYL PHTHALATE	0.8321	1	24.00	A
DIOCTYL SODIUM SULFOSUCCINATE	0.1097	1	24.00	A
DIPHACINONE	0.0097	4	31.00	A

Commodity Chemical	Pounds Applied	Agricultural Applications	Amount Treated	Unit Type
BEAN, SUCCULENT				
DISULFOTON	45.3605	2	31.00	A
DODECYLBENZENE SULFONIC ACID	18.4021	47	1,063.70	A
EDTA, TETRASODIUM SALT	1.1324	47	1,063.70	A
ENCAPSULATED DELTA ENDOTOXIN OF BACILLUS THURINGIENSIS VAR. KURSTAKI IN KILLED PSEUDOMONAS FLUORESCENS	354.9642	6	1,040.00	A
ENDOSULFAN	87.4481	4	100.00	A
EPTC	3,019.2077	53	1,212.16	A
ESFENVALERATE	97.2636	50	2,159.10	A
ETHALFLURALIN	1,952.3199	53	1,837.70	A
ETHOPROP	1,650.6777	7	564.00	A
FERROUS SULFATE	24.4968	7	141.60	A
FREE FATTY ACIDS AND/OR AMINE SALTS	23.7415	19	914.00	A
GARLIC	31.5499	1	40.00	A
GLYPHOSATE, ISOPROPYLAMINE SALT	955.5747	32	647.90	A
GLYPHOSATE-TRIMESIUM	97.2874	3	65.00	A
HEPTAMETHYLTRISILOXANE ETHOXYLATED (8 EO)	4.3309	5	110.00	A
2-(3-HYDROXYPROPYL)-HEPTA-METHYL TRISILOXANE, ETHOXYLATED, ACETATE	0.7383	3	57.00	A
IMIDACLOPRID	14.6303	7	118.70	A
IPRODIONE	29.9660	1	40.00	A
ISOPROPYL ALCOHOL	54.2112	82	2,396.40	A
KEROSENE	219.5350	25	704.78	A
MAGNESIUM SULFATE	14.0040	12	321.60	A
MALATHION	1,816.4204	53	1,696.31	A
MANGANESE SULFATE	2.8949	8	144.60	A
MCPA, DIMETHYLAMINE SALT	105.1423	3	174.00	A
MEFENOXAM	44.3944	10	190.90	A
MEFENOXAM, OTHER RELATED	1.3057	10	190.90	A
METAM-SODIUM	3,555.1675	7	98.75	A
METHOMYL	2,468.0704	98	3,833.62	A
METHYL CELLULOSE	0.8205	1	24.00	A
METHYL SILICONE RESINS	0.0962	5	110.00	A
METOLACHLOR	2,557.6817	50	1,605.10	A
(S)-METOLACHLOR	5,000.3810	89	3,553.70	A
MODIFIED PHTHALIC GLYCEROL ALKYD RESIN	108.5218	7	823.00	A
MORPHOLINE	0.3598	1	24.00	A
NALED	321.0625	11	364.00	A
UNDECYL POLYOXYETHYLENE (5 MOLES ETHYLENE OXIDE)	30.5842	5	240.00	A
NONYL PHENOXY HYDROXYPOLY (OXYETHYLENE)	40.2487	14	755.00	A
NONYL PHENOXY POLY (ETHYLENE OXY) ETHANOL	27.7799	11	486.00	A
A-(P-NONYLPHENYL)-OMEGA-HYDROXYPOLY (OXYETHYLENE) WITH AN AVERAGEOF 9-10 MOLES OF ETHYLENE OXIDE	26.3831	9	384.00	A
OCTYL PHENOXY POLY ETHOXY ETHANOL	139.0174	77	2,711.20	A
OIL OF JOJOBA	42.1031	1	14.00	A
OLEIC ACID	6.1379	15	753.00	A
OLEIC ACID, METHYL ESTER	173.7177	13	407.00	A
OXAMYL	0.0025	1	0.20	A
OXYDEMETON-METHYL	71.5974	2	193.00	A
OXYFLUORFEN	16.8966	3	87.00	A
PARAQUAT DICHLORIDE	601.0353	27	317.10	A
PCNB	10.5000	4	7.00	A
PENDIMETHALIN	1,516.1401	57	1,891.82	A
PERMETHRIN	6.7098	1	35.00	A
PETROLEUM DISTILLATES	35.9856	1	24.00	A
PETROLEUM HYDROCARBONS	80.1277	8	163.00	A
PETROLEUM OIL, PARAFFIN BASED	58.6504	12	382.24	A
PETROLEUM OIL, UNCLASSIFIED	325.1972	3	28.00	A
PHOSPHATIDYLCHOLINE	1,363.7912	39	964.10	A
PHOSPHORIC ACID	216.6877	174	8,524.90	A
POLYETHOXYLATED ALKYL (C6-C22) ARYL ETHERS	29.1902	4	338.00	A
POLY-I-PARA-MENTHENE	1,786.8544	134	4,285.95	A
POLY (METHYLENE PARA NONYLPHENOXY) - POLY (OXYPROPYLENE) PROPANOL	23.0464	10	434.00	A
POLYOXYETHYLENE MIXED FATTY ACID ESTER	11.3061	12	382.24	A
POLYOXYETHYLENE POLYPROPOXY PROPANOL	6.4854	5	53.20	A
POTASH SOAP	1,051.4426	23	271.50	A
PROPARGITE	3,484.5573	50	2,180.00	A
PROPIONIC ACID	1,363.7912	39	964.10	A
PROPYLENE GLYCOL	89.0014	82	4,838.00	A

Commodity Chemical	Pounds Applied	Agricultural Applications	Amount Treated	Unit Type
BEAN, SUCCULENT				
PYRETHRINS	10.8583	64	1,104.50	A
ROTENONE	7.9445	53	1,064.50	A
ROTENONE, OTHER RELATED	7.9445	53	1,064.50	A
SETHOXYDIM	44.8437	12	89.10	A
SILICONE DEFOAMER	0.4813	47	1,063.70	A
SILICONE-POLYETHER COPOLYMER	29.7653	26	606.60	A
SODIUM ALKYLARYL SULFONATE	35.9379	14	985.00	A
SODIUM DODECYLBENZENE SULFONATE	0.0577	1	65.00	A
SODIUM MOLYBDATE	3.0621	7	141.60	A
SODIUM XYLENE SULFONATE	5.6622	47	1,063.70	A
SOYBEAN FATTY ACIDS, DIMETHYLAMINE SALT	6.3740	25	704.78	A
SOYBEAN OIL	83.5811	5	94.60	A
SPINOSAD	69.1747	48	942.35	A
SULFUR	1,537.6800	15	245.25	A
TALL OIL ACIDS	30.5842	5	240.00	A
TETRAPOTASSIUM PYROPHOSPHATE	2.8311	47	1,063.70	A
THIOPHANATE-METHYL	45.5000	1	40.00	A
THIRAM	0.0368		59.26	P
TRIETHANOLAMINE	7.2193	47	1,063.70	A
TRIFLURALIN	2,094.6512	84	3,876.75	A
2,6,8-TRIMETHYL-4-NONANOL	5.2933	5	110.00	A
TRISODIUM PHOSPHATE	31.7649	69	4,133.00	A
UREA	35.6141	9	395.00	A
XYLENE RANGE AROMATIC SOLVENT	1,430.2635	29	564.02	A
ZINC SULFATE	80.1290	14	389.60	A
Site Total	81,106.8639	2,878		
BEAN, UNSPECIFIED				
ACEPHATE	4,296.1793	131	5,550.81	A
ALACHLOR	9,956.7868	92	3,547.32	A
ALKYLARYL POYLOXYETHYLENE ETHANOL	4.4700	3	83.00	A
ALKYLARYL POLYOXYETHYLENE ETHER	696.5474	60	2,156.00	A
ALKYLARYL POLY(OXYETHYLENE) GLYCOL	139.8660	8	488.66	A
ALKYLARYL POLYETHYLENE GLYCOL ETHER	44.7103	6	202.00	A
ALKYLARYL POLYOXYETHYLENE GLYCOL PHOSPHATE ESTER	45.0804	3	349.66	A
ALKYL (50%C14, 40%C12, 10%C16) DIMETHYLBENZYL AMMONIUM CHLORIDE	0.4500		250.00	S
ALPHA-ALKYL-OMEGA-HYDROXYPOLY (OXYETHYLENE) ETHANOL	3.6498	4	159.85	A
ALKYL OXY-POLYOXYETHYLENE AND ALKYL PHENYLOXY-POLYOXYETHYLENE	141.7317	6	270.00	A
ALKYL PHENOXY POLY (ETHOXY) ETHANOL	29.7138	33	492.00	A
ALKYL POLYETHYLENE GLYCOL ETHER	24.6240	44	990.10	A
ALKYL (C8,C10) POLYGLYCOSIDE	1.6006	1	15.00	A
ALKYL POLYOXY ALKYLENE ETHER	70.4968	5	565.00	A
ALPHA-ALKYL (C12-C15) OMEGA-HYDROXY POLY (OXYETHYLENE), SODIUM SALT	9.3003	5	352.00	A
ALUMINUM PHOSPHIDE	28.7135		203,690.00	C
	1.2650		28.00	S
TOTAL POUNDS OF THIS CHEMICAL 29.9785				
AMMONIUM SULFATE	4.2891	2	56.00	A
AZADIRACHTIN	5.1228	21	227.12	A
BACILLUS THURINGIENSIS (BERLINER), SUBSP. AIZAWAI, SEROTYPE H-7	0.1030	1	1.00	A
BACILLUS THURINGIENSIS, SUBSP. AIZAWAI, STRAIN SD-1 372, LEPIDOPTERAN ACTIVE TOXIN(S)	0.2060	2	35.00	A
BACILLUS THURINGIENSIS, SUBSP. KURSTAKI, STRAIN HD-1	24.6170	4	208.00	A
BACILLUS THURINGIENSIS (BERLINER), SUBSP. KURSTAKI, STRAIN SA-11	1.9050	5	101.00	A
BENOMYL	604.2250	21	918.30	A
BENTAZON, SODIUM SALT	237.5324	25	265.75	A
BENZOIC ACID	0.3414	1	38.00	A
CALCIUM CHLORIDE	3.5791	12	905.40	A
CALCIUM HYPOCHLORITE	0.0000	12	1.20	A
CAPTAN	39.6534	1	663.00	U
CAPTAN, OTHER RELATED	0.9012	1	663.00	U
CARBARYL	304.0042	18	230.00	A
CHLOROTHALONIL	238.0890	27	143.75	A

Commodity Chemical		Pounds Applied	Agricultural Applications	Amount Treated	Unit Type
BEAN, UNSPECIFIED					
CHLORPYRIFOS		50.4000	1	42.00	A
		31.0000	1	663.00	U
TOTAL POUNDS OF THIS CHEMICAL	81.4000				
CHLORTHAL-DIMETHYL		3.0000	1	0.80	A
CITRIC ACID		29.9377	13	946.40	A
CLARIFIED HYDROPHOBIC EXTRACT OF NEEM OIL		55.4925	10	38.50	A
CLETHODIM		0.9761	1	31.00	A
COCONUT DIETHANOLAMIDE		42.2741	5	352.00	A
COPPER HYDROXIDE		22.3692	7	55.00	A
COTTONSEED OIL		132.8993	32	472.00	A
DIAZINON		3,611.1424	105	1,773.39	A
DICOFOL		1,482.3500	17	1,392.16	A
DIDECYL DIMETHYL AMMONIUM CHLORIDE		0.2025		250.00	S
DIETHYLAMINE SALT OF COCONUT FATTY ACID		2.0394	37	584.00	A
DIMETHOATE		4,086.2215	252	8,967.76	A
DIMETHYL POLY SILOXANE		48.2073	53	390.32	A
DIOCTYL DIMETHYL AMMONIUM CHLORIDE		0.1350		250.00	S
DIOCTYL PHTHALATE		1.6227	1	50.00	A
DIOCTYL SODIUM SULFOSUCCINATE		0.2140	1	50.00	A
DIPHACINONE		0.0050		4,500.00	U
DISULFOTON		21.0000	1	12.00	A
DODECYLBENZENE SULFONIC ACID		8.8375	37	584.00	A
EDTA, TETRASODIUM SALT		0.5438	37	584.00	A
ENDOSULFAN		416.1452	6	580.00	A
EPTC		6,065.9402	75	2,221.96	A
ESFENVALERATE		177.1008	86	2,776.57	A
ETHALFLURALIN		2,132.0297	35	1,627.50	A
ETHOPROP		475.6996	2	75.00	A
ETHYLENE GLYCOL		1.5120	2	10.00	A
FREE FATTY ACIDS AND/OR AMINE SALTS		14.0994	5	565.00	A
GLYPHOSATE, ISOPROPYLAMINE SALT		185.2955	26	559.00	A
2-(3-HYDROXYPROPYL)-HEPTA-METHYL TRISILOXANE, ETHOXYLATED, ACETATE		2.1564	3	111.00	A
IPRODIONE		2.2474	1	3.00	A
ISOPROPYL ALCOHOL		35.6212	90	1,905.66	A
KEROSENE		14.8884	1	38.00	A
LAURIC ACID		8.4548	5	352.00	A
MAGNESIUM PHOSPHIDE		13.0320		69,685.80	S
MAGNESIUM SULFATE		3.2848	4	159.85	A
MALATHION		702.0813	76	508.25	A
MANEB		370.4906	15	266.00	A
MANGANESE SULFATE		57.3802	37	206.50	A
MCPA, DIMETHYLAMINE SALT		39.0594	1	50.00	A
MEFENOXAM		0.4996	1	75.00	A
MEFENOXAM, OTHER RELATED		0.0147	1	75.00	A
METHOMYL		1,055.7450	47	1,776.46	A
METHYL BROMIDE		255.5384		83,945.00	S
		14.9550		5.00	A
TOTAL POUNDS OF THIS CHEMICAL	270.4934				
METHYL CELLULOSE		1.6001	1	50.00	A
METOLACHLOR		933.9883	14	489.00	A
(S)-METOLACHLOR		2,180.2927	35	1,638.05	A
METRIBUZIN		40.9500	3	165.00	A
MORPHOLINE		0.7016	1	50.00	A
MYCLOBUTANIL		12.8000	11	120.00	A
NALED		51.3620	8	120.00	A
NAPROPAMIDE		68.0000	1	34.00	A
NONYL PHENOXY POLY (ETHYLENE OXY) ETHANOL		27.2676	12	230.32	A
A-(P-NONYLPHENYL)-OMEGA-HYDROXYPOLY (OXYETHYLENE) WITH AN AVERAGEOF 9-10 MOLES OF ETHYLENE OXIDE		1.0938	1	26.50	A
OCTYL DECYL DIMETHYL AMMONIUM CHLORIDE		0.3375		250.00	S
OCTYL PHENOXY POLY ETHOXY ETHANOL		10.2083	37	584.00	A
OLEIC ACID		2.6582	2	66.00	A
OLEIC ACID, METHYL ESTER		179.1226	5	189.00	A
OXAMYL		17.0099	2	62.00	A
PARAQUAT DICHLORIDE		149.8995	15	161.00	A
PCNB		86.1675	5	35.49	A
PENDIMETHALIN		730.2970	12	560.00	A
PETROLEUM DISTILLATES		5.8910	1	20.00	A

Commodity Chemical		Pounds Applied	Agricultural Applications	Amount Treated	Unit Type
BEAN, UNSPECIFIED					
PETROLEUM DISTILLATES, REFINED		70.7783	1	10.00	A
PETROLEUM HYDROCARBONS		616.5915	13	427.25	A
PETROLEUM OIL, PARAFFIN BASED		121.5464	11	100.50	A
PETROLEUM OIL, UNCLASSIFIED		172.9642	3	29.00	A
PHOSPHATIDYLCHOLINE		86.1839	44	990.10	A
PHOSPHORIC ACID		320.4417	108	1,961.47	A
POLYACRYLIC POLYMER		0.0561	1	41.00	A
POLY-I-PARA-MENTHENE		338.2950	40	1,730.87	A
POLY (METHYLENE PARA NONYLPHENOXY) - POLY (OXYPROPYLENE) PROPANOL		0.9024	1	26.50	A
POLYOXYETHYLENE MIXED FATTY ACID ESTER		29.6915	12	130.50	A
POLYOXYETHYLENE POLYPROPOXY PROPANOL		16.0274	45	252.00	A
POTASH SOAP		126.6552	7	30.00	A
POTASSIUM BICARBONATE		8.2000	1	8.00	A
POTASSIUM HYDROXIDE		0.5825	2	40.00	A
PROPARGITE		3,087.0686	48	1,896.60	A
PROPIONIC ACID		86.1839	44	990.10	A
PROPYLENE GLYCOL		19.3452	14	671.00	A
PROPYLENE GLYCOL, METHYL ETHER		0.9680	1	16.00	A
PROPYZAMIDE		5.6100	1	11.00	A
PYRETHRINS		0.1854	9	10.25	A
ROTENONE		0.1545	9	10.25	A
ROTENONE, OTHER RELATED		0.1545	9	10.25	A
SETHOXYDIM		142.1339	20	471.50	A
SILICONE DEFOAMER		0.2311	37	584.00	A
SILICONE-POLYETHER COPOLYMER		6.3896	9	200.00	A
SODIUM CHLORATE		447.8597	2	74.00	A
SODIUM DODECYLBENZENE SULFONATE		0.2721	2	93.00	A
SODIUM XYLENE SULFONATE		2.7192	37	584.00	A
SORBITOL		3.1095	2	93.00	A
SOYBEAN FATTY ACIDS, DIMETHYLAMINE SALT		0.4323	1	38.00	A
SPINOSAD		4.8605	15	58.40	A
STRYCHNINE		0.1775	1	15.00	A
		0.0350		4,500.00	U
TOTAL POUNDS OF THIS CHEMICAL	0.2125				
SULFUR		2,282.3680	51	424.50	A
TETRAPOTASSIUM PYROPHOSPHATE		1.3596	37	584.00	A
THIRAM		41.9517	1	663.00	U
TRIETHANOLAMINE		3.4670	37	584.00	A
TRIFLURALIN		1,993.1304	69	3,432.94	A
TRISODIUM PHOSPHATE		2.1309	9	319.00	A
UREA		17.5560	5	83.32	A
XYLENE RANGE AROMATIC SOLVENT		256.1726	11	81.66	A
ZINC SULFATE		97.3960	43	459.35	A
Site Total		53,545.8823	1,877		
BEEHIVE					
ALUMINUM PHOSPHIDE		64.6020		180,800.00	C
		53.5000		89,000.00	S
		21.2451	7	7,900.00	U
		18.8375	2	2.00	A
		0.9075		2,000.00	T
TOTAL POUNDS OF THIS CHEMICAL	159.0921				
CHLOROPHACINONE		0.0010	3	6,000.00	U
COUMAPHOS		89.2018	28	93,491.00	U
		4.2263	13	809.40	A
		0.8124	2	3,040.00	S
TOTAL POUNDS OF THIS CHEMICAL	94.2405				
E,E-8,10-DODECADIEN-1-OL		0.0448		800.00	U
TAU-FLUVALINATE		2.0227	3	1,027.00	U
		0.2625		75.00	S
		0.0063	2	30.00	A
TOTAL POUNDS OF THIS CHEMICAL	2.2915				
PETROLEUM DISTILLATES		5.0571	1	1,350.00	S
PETROLEUM DISTILLATES, AROMATIC		133.8551	1	1,350.00	S
PYRETHRINS		1.2643	1	1,350.00	S

Commodity Chemical		Pounds Applied	Agricultural Applications	Amount Treated	Unit Type
BEEHIVE					
ROTENONE		1.7384	1	1,350.00	S
ROTENONE, OTHER RELATED		3.4768	1	1,350.00	S
Site Total		401.0616	61		
BEET					
ALKYLARYL POLY(OXYETHYLENE) GLYCOL		2.2532	2	20.00	A
ALPHA-ALKYL-OMEGA-HYDROXYPOLY (OXYETHYLENE) ETHANOL		0.2969	1	7.64	A
ALKYL OXY-POLYOXYETHYLENE AND ALKYL PHENYLOXY-POLYOXYETHYLENE		4.6639	1	13.30	A
ALKYL (C8,C10) POLYGLYCOSIDE		2.7957	1	25.00	A
AMMONIUM SULFATE		3.9939	1	25.00	A
AZADIRACHTIN		1.5977	138	201.17	A
BACILLUS THURINGIENSIS (BERLINER), SUBSP. AIZAWAI, GC-91 PROTEIN		0.4446	7	7.41	A
BACILLUS THURINGIENSIS (BERLINER), SUBSP. AIZAWAI, SEROTYPE H-7		6.7980	3	35.50	A
BACILLUS THURINGIENSIS, SUBSP. AIZAWAI, STRAIN SD-1 372, LEPIDOPTERAN ACTIVE TOXIN(S)		17.8761	159	252.93	A
BACILLUS THURINGIENSIS, SUBSP. KURSTAKI, STRAIN HD-1		0.8240	4	10.00	A
BACILLUS THURINGIENSIS (BERLINER), SUBSP. KURSTAKI, STRAIN SA-11		17.2024	157	243.98	A
BENSULIDE		2.4787	1	0.50	A
CARBARYL		36.0230	15	44.38	A
CHLOROPICRIN		7,836.8590	13	41.90	A
CLARIFIED HYDROPHOBIC EXTRACT OF NEEM OIL		33.8821	9	23.17	A
CLETHODIM		2.4305	1	13.30	A
COMPOUNDED SILICONE		0.1599	7	15.50	A
COPPER HYDROXIDE		276.5928	74	223.42	A
CYCLOATE		1,454.5398	235	498.92	A
DESMEDIPHAM		0.7732	2	13.00	A
DIAZINON		651.4903	112	417.23	A
		6.7453	1	1.50	S
TOTAL POUNDS OF THIS CHEMICAL	658.2356				
1,3-DICHLOROPROPENE		5,738.4340	14	43.72	A
DIETHYLAMINE SALT OF COCONUT FATTY ACID		1.0329	13	136.10	A
DIFLUBENZURON		3.5000	1	0.70	A
DIMETHOATE		9.9648	1	1.30	A
DIMETHYL POLY SILOXANE		3.6361	5	86.30	A
DODECYLBENZENE SULFONIC ACID		4.4760	13	136.10	A
EDTA, SODIUM SALT		0.0161	1	15.00	A
EDTA, TETRASODIUM SALT		0.2754	13	136.10	A
ETHOFUMESATE		0.7732	2	13.00	A
GLYPHOSATE, ISOPROPYLAMINE SALT		18.0596	2	25.50	A
IMIDACLOPRID		2.6848	43	72.23	A
INDOXACARB		1.3125	1	1.30	A
ISOPROPYL ALCOHOL		2.1649	22	171.60	A
KAOLIN		175.1705	5	14.75	A
LINURON		1.0000	1	0.30	A
MAGNESIUM SULFATE		0.2672	1	7.64	A
MALATHION		383.9771	49	178.10	A
MEFENOXAM		8.2634	3	18.57	A
		7.1164		43,464.79	P
TOTAL POUNDS OF THIS CHEMICAL	15.3798				
MEFENOXAM, OTHER RELATED		0.2430	3	18.57	A
		0.2203		43,464.79	P
TOTAL POUNDS OF THIS CHEMICAL	0.4633				
METAM-SODIUM		7,213.2711	49	83.12	A
METHOMYL		189.6705	148	373.48	A
MODIFIED PHTHALIC GLYCEROL ALKYD RESIN		1.0090	1	15.00	A
OCTYL PHENOXY POLY ETHOXY ETHANOL		8.4962	20	151.60	A
OXYDEMETON-METHYL		10.0897	1	1.30	A
OXYFLUORFEN		0.8415	1	25.00	A
PETROLEUM HYDROCARBONS		18.4731	1	13.30	A
PHENMEDIPHAM		75.3557	34	167.57	A
PHOSPHORIC ACID		1.8316	14	143.74	A
PIPERONYL BUTOXIDE		6.7186	43	67.89	A
PIPERONYL BUTOXIDE, OTHER RELATED		1.6796	43	67.89	A
POLY-I-PARA-MENTHENE		54.0255	99	187.07	A

Commodity Chemical	Pounds Applied	Agricultural Applications	Amount Treated	Unit Type
BEET				
POTASH SOAP	25.3966	32	42.60	A
POTASSIUM BICARBONATE	4.1000	1	1.00	A
PYRAZON	83.4800	34	66.50	A
PYRAZON, OTHER RELATED	1.7980	4	22.00	A
PYRETHRINS	0.6366	44	79.12	A
ROTENONE	0.3673	42	72.12	A
ROTENONE, OTHER RELATED	0.3673	42	72.12	A
SILICONE DEFOAMER	0.1171	13	136.10	A
SILICONE-POLYETHER COPOLYMER	15.3575	243	414.56	A
SODIUM XYLENE SULFONATE	1.3772	13	136.10	A
SULFUR	490.4000	4	61.30	A
TEBUFENOZIDE	19.5866	108	193.31	A
TETRAPOTASSIUM PYROPHOSPHATE	0.6886	13	136.10	A
THIRAM	350.4403		140,382.26	P
	18.6323		8,141.69	K
TOTAL POUNDS OF THIS CHEMICAL 369.0726				
TRIETHANOLAMINE	1.7560	13	136.10	A
TRIFLUSULFURON-METHYL	0.2333	3	17.00	A
XYLENE RANGE AROMATIC SOLVENT	387.1720	56	288.13	A
ZINC SULFATE	0.4850	1	7.64	A
Site Total	25,707.1630	1,921		
BERMUDAGRASS				
ACEPHATE	30.0000	1	35.00	A
ALKYLARYL POYLOXYETHYLENE ETHANOL	63.4988	13	891.00	A
ALKYLARYL POLYOXYETHYLENE ETHER	253.8334	27	1,899.00	A
ALKYLARYL POLY(OXYETHYLENE) GLYCOL	465.8351	11	875.00	A
ALKYLARYL POLYOXYETHYLENE GLYCOL PHOSPHATE ESTER	3.8685	4	153.10	A
ALPHA-ALKYL-OMEGA-HYDROXYPOLY (OXYETHYLENE) POLY (OXYETHYLENE),	3.3737	1	70.00	A
ALKYL OXY-POLYOXYETHYLENE AND ALKYL PHENYLOXY-POLYOXYETHYLENE	881.1822	73	4,786.00	A
ALKYL PHENOXY POLY (ETHOXY) ETHANOL	1.3212	1	81.00	A
ALKYL POLYETHYLENE GLYCOL ETHER	6.4362	12	710.00	A
ALKYL (C8,C10) POLYGLYCOSIDE	138.7195	10	408.33	A
ALPHA-ALKYL (C12-C15) OMEGA-HYDROXY POLY (OXYETHYLENE), SODIUM SALT	1.2335	2	83.00	A
ALUMINUM PHOSPHIDE	109.5659		39,071.60	T
AMMONIUM SULFATE	239.2814	14	592.33	A
ATRAZINE	10,953.8279	123	8,207.75	A
ATRAZINE, OTHER RELATED	231.4189	123	8,207.75	A
BENZOIC ACID	0.9239	3	158.00	A
N,N-BIS-(2-(OMEGA-HYDROXYPOLY(OXYETHYLENE) ETHYL) ALKYLAMINE, ALKYL DERIVED FROM COCONUT OIL FATTY ACIDS	13.4946	1	70.00	A
BROMOXYNIL HEPTANOATE	140.5598	4	397.00	A
BROMOXYNIL OCTANOATE	383.1739	11	762.00	A
CALCIUM CHLORIDE	0.9936	3	225.00	A
CARBARYL	48.0000	1	35.00	A
CARBOFURAN	15.3718	1	35.00	A
CITRIC ACID	11.7071	8	479.00	A
COCONUT DIETHANOLAMIDE	5.6070	2	83.00	A
COTTONSEED OIL	81.2353	3	123.00	A
CYPERMETHRIN	20.5034	3	193.00	A
2,4-D, DIMETHYLAMINE SALT	9,035.2087	106	7,683.00	A
DIAMMONIUM PHOSPHATE	2.5297	1	140.00	A
DIAZINON	99.1243	5	195.00	A
DICOFOL	722.7650	22	1,519.00	A
DIGLYCOLAMINE SALT OF 3,6-DICHLORO-O-ANISIC ACID	3,553.5064	77	5,458.00	A
DIMETHYL POLY SILOXANE	7.8874	17	838.33	A
DIMETHYL SILICONE FLUID EMULSION	8.7747	31	3,196.00	A
DISULFOTON	220.6465	4	293.10	A
ETHOXYLATED LINEAR ALCOHOLS	5.1617	2	125.00	A
FATTY ACIDS, MIXED	16.6363	2	140.00	A
GLYPHOSATE, ISOPROPYLAMINE SALT	484.6423	26	1,084.33	A
HALOSULFURON	5.5454	6	221.00	A
2-(3-HYDROXYPROPYL)-HEPTA-METHYL TRISILOXANE, ETHOXYLATED, ACETATE	0.0000	4	290.00	A

Commodity Chemical	Pounds Applied	Agricultural Applications	Amount Treated	Unit Type
BERMUDAGRASS				
ISOPROPYL ALCOHOL	506.6611	77	6,587.00	A
KEROSENE	40.2860	3	158.00	A
LAURIC ACID	1.1214	2	83.00	A
MALATHION	4,960.6541	58	4,663.00	A
METHOMYL	3,221.8891	64	5,120.00	A
METHYL SOYATE	45.4818	2	101.00	A
MINERAL OIL	5.9310	1	20.00	A
MSMA	16,207.0689	121	7,532.00	A
NONYLPHENOL 4EO PHOSPHATE ESTER	0.6672	1	20.00	A
NONYL PHENOXY HYDROXYPOLY (OXYETHYLENE)	1,052.9687	31	3,196.00	A
NONYL PHENOXY POLY (ETHYLENE OXY) ETHANOL	8.5278	2	101.00	A
PARAQUAT DICHLORIDE	259.6132	5	263.00	A
PETROLEUM HYDROCARBONS	3,622.4270	76	5,009.00	A
PETROLEUM OIL, PARAFFIN BASED	408.2137	15	636.00	A
PHOSPHATIDYLCHOLINE	22.5267	12	710.00	A
PHOSPHORIC ACID	15.4354	18	1,215.00	A
POLYACRYLAMIDE POLYMER	9.1353	22	1,239.00	A
POLYACRYLIC POLYMER	1.1512	4	184.00	A
POLYALKENE OXIDE MODIFIED HEPTAMETHYL TRISILOXANE	2.2741	2	101.00	A
POLY-I-PARA-MENTHENE	100.5673	9	355.00	A
POLYOXYETHYLENE DINONYL PHENOL	2.2491	1	70.00	A
POLYOXYETHYLENE MIXED FATTY ACID ESTER	89.9124	17	718.00	A
POLYOXYETHYLENE POLYMER	45.8816	2	125.00	A
POLYOXYETHYLENE POLYPROPOXY PROPANOL	4.3380	4	140.00	A
POLYSACCHARIDE POLYMER	0.7650	13	843.00	A
PROPIONIC ACID	22.5267	12	710.00	A
PROPYLENE GLYCOL	1.9064	2	83.00	A
SORBITAN TRIOLEATE	0.5931	1	20.00	A
SOYBEAN FATTY ACIDS, DIMETHYLAMINE SALT	1.1697	3	158.00	A
SULFUR	650,993.6640	299	26,004.50	A
TALL OIL ACIDS	40.3638	31	3,196.00	A
TEBUCONAZOLE	215.1761	21	1,500.00	A
TRIFLURALIN	19,963.0670	137	10,159.60	A
VEGETABLE OIL	97.6579	2	140.00	A
VINYL POLYMER	5.6756	21	1,202.00	A
Site Total	730,244.9424	1,377		
BLACKBERRY				
ALKYLARYL POLY(OXYETHYLENE) GLYCOL	17.8402	1	26.00	A
ALKYLARYL POLYOXYETHYLENE GLYCOL PHOSPHATE ESTER	73.9129	32	243.75	A
ALKYL POLYOXY ETHYLENE GLYCOLS	1.7840	2	12.00	A
ALUMINUM PHOSPHIDE	0.2406	2	16.50	A
AZADIRACHTIN	9.7521	42	273.59	A
BACILLUS THURINGIENSIS (BERLINER), SUBSP. AIZAWAI, GC-91 PROTEIN	24.9933	82	435.76	A
BACILLUS THURINGIENSIS (BERLINER), SUBSP. KURSTAKI, SEROTYPE 3A,3B	3.7120	13	58.00	A
BACILLUS THURINGIENSIS, SUBSP. KURSTAKI, STRAIN HD-1	30.5076	29	202.46	A
BACILLUS THURINGIENSIS (BERLINER), SUBSP. KURSTAKI, STRAIN SA-11	2.8820	6	35.50	A
BEAUVERIA BASSIANA STRAIN GHA	0.8827	2	4.00	A
CHLOROPICRIN	2,452.0320	1	12.00	A
CINNAMALDEHYDE	53.5286	1	14.00	A
CLARIFIED HYDROPHOBIC EXTRACT OF NEEM OIL	64.9579	4	17.00	A
COPPER HYDROXIDE	543.0830	17	210.50	A
COPPER OXIDE (OUS)	78.3960	5	30.60	A
COPPER OXYCHLORIDE	116.5010	10	47.50	A
COPPER OXYCHLORIDE SULFATE	2.7300	1	3.50	A
COPPER SALTS OF FATTY AND ROSIN ACIDS	300.1767	25	155.50	A
COPPER SULFATE (BASIC)	22.1165	10	47.50	A
DIAZINON	395.1400	27	215.50	A
1,3-DICHLOROPROPENE	1,216.3987	1	12.00	A
DIETHYLAMINE SALT OF COCONUT FATTY ACID	2.9294	67	349.13	A
DIMETHYL POLY SILOXANE	30.5469	44	316.86	A
DODECYLBENZENE SULFONIC ACID	12.6939	67	349.13	A
EDTA, TETRASODIUM SALT	0.7812	67	349.13	A
FOSETYL-AL	106.0000	5	26.50	A
GLYPHOSATE, ISOPROPYLAMINE SALT	4.7361	4	19.60	A

Commodity Chemical	Pounds Applied	Agricultural Applications	Amount Treated	Unit Type
BLACKBERRY				
IPRODIONE	42.0000	21	122.00	A
ISOPROPYL ALCOHOL	8.8082	70	387.13	A
LIME-SULFUR	12,730.4190	78	524.85	A
MALATHION	1,874.2586	87	554.54	A
METALDEHYDE	11.9000	3	17.60	A
MODIFIED PHTHALIC GLYCEROL ALKYD RESIN	0.1534	3	13.00	A
NAPROPAMIDE	100.2500	10	98.00	A
NONANOIC ACID	89.7391	2	21.00	A
NONANOIC ACID, OTHER RELATED	4.7231	2	21.00	A
OCTYL PHENOXY POLY ETHOXY ETHANOL	14.7102	67	349.13	A
ORYZALIN	2.9253	1	7.00	A
OXYFLUORFEN	1.1225	2	22.50	A
PARAQUAT DICHLORIDE	37.8992	7	61.50	A
PETROLEUM HYDROCARBONS	18.3700	5	44.00	A
PETROLEUM OIL, UNCLASSIFIED	313.1248	4	27.20	A
PHOSPHORIC ACID	8.0992	100	618.88	A
POLY-I-PARA-MENTHENE	57.9967	19	232.50	A
POLYOXYETHYLENE POLYPROPOXY PROPANOL	9.7424	12	73.11	A
POTASH SOAP	132.5948	4	27.68	A
PROPIONIC ACID	19.7981	32	243.75	A
PYRETHRINS	2.8620	40	245.16	A
ROTENONE	2.3850	40	245.16	A
ROTENONE, OTHER RELATED	2.3850	40	245.16	A
SILICONE DEFOAMER	0.3320	67	349.13	A
SILICONE-POLYETHER COPOLYMER	12.6479	4	48.25	A
SODIUM XYLENE SULFONATE	3.9058	67	349.13	A
SOYBEAN OIL	54.3088	9	29.00	A
STRYCHNINE	0.0068	1	2.50	A
SULFUR	132.4000	20	64.50	A
TETRAPOTASSIUM PYROPHOSPHATE	1.9529	67	349.13	A
TRIETHANOLAMINE	4.9799	67	349.13	A
Site Total	21,266.0560	709		
BLUEBERRY				
ALKYLARYL POLY(OXYETHYLENE) GLYCOL	86.6116	6	125.00	A
ALKYLARYL POLYETHYLENE GLYCOL ETHER	219.5372	7	275.00	A
ALKYLARYL POLYOXYETHYLENE GLYCOL PHOSPHATE ESTER	1.9242	1	6.00	A
ALKYL OXY-POLYOXYETHYLENE AND ALKYL PHENYLOXY-POLYOXYETHYLENE	3.6415	3	33.00	A
ALKYL PHENOXY POLY (ETHOXY) ETHANOL	1.3884	7	88.00	A
ALKYL POLYOXY ETHYLENE ETHERS, POLYMERIZED RESINS AND FATTY ACIDS	32.8992	8	66.00	A
AMMONIUM PROPIONATE	0.4598	1	5.00	A
AMMONIUM SULFATE	0.1150	1	5.00	A
BACILLUS THURINGIENSIS SUBSPECIES KURSTAKI, GENETICALLY ENGINEERED STRAIN EG7841 LEPIDOPTERAN ACTIVE TOXIN	3.0000	1	20.00	A
CAPTAN	14.6700	1	6.00	A
CAPTAN, OTHER RELATED	0.3300	1	6.00	A
CHLOROPHACINONE	0.0025	1	20.00	A
CITRIC ACID	0.2299	1	5.00	A
CLETHODIM	2.5379	3	33.00	A
COPPER HYDROXIDE	180.2300	9	71.25	A
COPPER OXIDE (OUS)	182.7360	4	54.00	A
DIAZINON	7.1152	2	10.00	A
DICAPRYL SODIUM SULFOSUCCINATE	0.7520	2	13.00	A
DIETHYLAMINE SALT OF COCONUT FATTY ACID	0.0943	3	12.10	A
DIMETHYL POLY SILOXANE	0.2950	6	25.50	A
DIPHACINONE	0.0075	2	40.00	A
DODECYLBENZENE SULFONIC ACID	0.4086	3	12.10	A
EDTA, TETRASODIUM SALT	0.0251	3	12.10	A
FATTY ACIDS, MIXED	1.2370	1	20.00	A
GLYPHOSATE, ISOPROPYLAMINE SALT	317.8365	35	492.50	A
IPRODIONE	33.6268	6	62.00	A
ISOPROPYL ALCOHOL	90.5716	18	477.10	A
LIME-SULFUR	0.7670	1	0.10	A
MALATHION	8.8150	1	6.00	A
MEFENOXAM	25.6245	5	63.50	A
MEFENOXAM, OTHER RELATED	0.7537	5	63.50	A

Commodity	Chemical		Pounds Applied	Agricultural Applications	Amount Treated	Unit Type
BLUEBERRY						
	METAM-SODIUM		1,731.6338	1	5.50	A
	METHYL BROMIDE		219.0000		37,093.00	P
			75.0000		6,627.00	C
	TOTAL POUNDS OF THIS CHEMICAL	294.0000				
	METHYL SOYATE		8.3383	2	16.50	A
	MODIFIED PHTHALIC GLYCEROL ALKYD RESIN		1.2819	3	6.00	A
	NAPROPAMIDE		310.3600	10	155.18	A
	NONYL PHENOXY HYDROXYPOLY (OXYETHYLENE)		2.7930	2	13.00	A
	PARA-NONYLPHENYL POLYOXYETHYLENE (4-14 MOLES) DIHYDROGEN PHOSPHATE ESTER		0.1150	1	5.00	A
	NONYL PHENOXY POLY (ETHYLENE OXY) ETHANOL		61.5184	5	101.50	A
	NORFLURAZON		45.0928	6	33.00	A
	OCTYL PHENOXY POLY ETHOXY ETHANOL		0.4790	3	12.10	A
	OLEIC ACID		1.5807	4	78.00	A
	ORYZALIN		147.1773	7	70.50	A
	OXYALKYLATED ALCOHOL		0.1585	1	6.00	A
	PARAQUAT DICHLORIDE		491.4082	21	518.00	A
	PETROLEUM DISTILLATES		5.5534	7	88.00	A
	PETROLEUM HYDROCARBONS		14.4234	3	33.00	A
	PETROLEUM OIL, PARAFFIN BASED		27.6328	6	34.50	A
	PHOSPHORIC ACID		0.1389	4	18.10	A
	PLASTIC POLYMERS		0.7134	1	6.00	A
	POLYALKENE OXIDE MODIFIED HEPTAMETHYL TRISILOXANE		0.4169	2	16.50	A
	POLY-I-PARA-MENTHENE		1.7468	1	15.00	A
	POLYMERIZED ACRYLIC ACID		0.2299	1	5.00	A
	POLY (METHYLENE PARA NONYLPHENOXY) - POLY (OXYPROPYLENE) PROPANOL		8.1642	1	20.00	A
	POLYOXYETHYLENE MIXED FATTY ACID ESTER		5.3268	6	34.50	A
	POLYOXYETHYLENE POLYPROPOXY PROPANOL		1.0294	5	19.50	A
	POTASH SOAP		10.9186	1	4.00	A
	PROPIONIC ACID		0.5154	1	6.00	A
	PROPYLENE GLYCOL		1.0742	2	13.00	A
	PROPYLENE GLYCOL, METHYL ETHER		3.1462	2	65.00	A
	SETHOXYDIM		3.1544	1	25.00	A
	SILICONE DEFOAMER		0.0107	3	12.10	A
	SIMAZINE		31.6800	3	22.00	A
	SODIUM XYLENE SULFONATE		0.1257	3	12.10	A
	STRYCHNINE		0.7020	3	43.00	A
	SULFUR		137.2000	2	14.20	A
	TETRAPOTASSIUM PYROPHOSPHATE		0.0629	3	12.10	A
	TRIETHANOLAMINE		0.1603	3	12.10	A
	Site Total		4,568.3062	185		
BOAT/PIER						
	COPPER BRONZE POWDER		36.2799		17,931.00	S
			23.0644			
	TOTAL POUNDS OF THIS CHEMICAL	59.3443				
	COPPER OXIDE (OUS)		10,890.7335		374,658.00	S
			4,223.5642			
			11.7611		1,400.00	U
	TOTAL POUNDS OF THIS CHEMICAL	15,126.0588				
	CUPROUS THIOCYANATE		107.4008		17,228.00	S
			5.6178			
	TOTAL POUNDS OF THIS CHEMICAL	113.0186				
	N-CYCLOPROPYL-N'-(1,1-DIMETHYLETHYL)-6-(METHYLTHIO) -1,3,5-TRIAZINE-2,4-DIAMINE		0.6928		1,100.00	S
	POLY(OXYETHYLENE) (DIMETHYLIMINO) ETHYLENE (DIMETHYLIMINO) ETHYLENE DICHLORIDE		0.1887		150.00	S
	TRIBUTYLTIN METHACRYLATE		40.1422		13,600.00	S
	TRIBUTYLTIN OXIDE		8.7296			
			5.6700		2,211.00	S
	TOTAL POUNDS OF THIS CHEMICAL	14.3996				
	Site Total		15,353.8450			

Commodity	Chemical	Pounds Applied	Agricultural Applications	Amount Treated	Unit Type
BOK CHOY					
	ALKYLARYL POYLOXYETHYLENE ETHANOL	0.0004	7	5.50	A
	ALKYLARYL POLY(OXYETHYLENE) GLYCOL	19.4102	31	53.60	A
	ALKYLARYL POLYETHYLENE GLYCOL ETHER	2.7850	12	14.30	A
	ALKYL POLYETHYLENE GLYCOL ETHER	0.3240	7	14.65	A
	AZADIRACHTIN	0.7598	125	105.46	A
	BACILLUS THURINGIENSIS (BERLINER), SUBSP. AIZAWAI, GC-91 PROTEIN	17.3212	106	270.40	A
		0.0107	4	24,000.00	S
	TOTAL POUNDS OF THIS CHEMICAL 17.3319				
	BACILLUS THURINGIENSIS (BERLINER), SUBSP. AIZAWAI, SEROTYPE H-7	5.5532	17	56.00	A
	BACILLUS THURINGIENSIS, SUBSP. AIZAWAI, STRAIN SD-1 372, LEPIDOPTERAN ACTIVE TOXIN(S)	3.3609	58	53.94	A
	BACILLUS THURINGIENSIS (BERLINER), SUBSP. KURSTAKI, SEROTYPE 3A,3B	0.3680	10	6.50	A
	BACILLUS THURINGIENSIS VAR. KURSTAKI, GENETICALLY ENGINEERED STRAIN EG7826	5.4000	2	18.00	A
	BACILLUS THURINGIENSIS, SUBSP. KURSTAKI, STRAIN HD-1	0.6180	3	6.00	A
	BACILLUS THURINGIENSIS SUBSPECIES KURSTAKI, GENETICALLY ENGINEERED STRAIN EG7841 LEPIDOPTERAN ACTIVE TOXIN	9.8550	14	103.80	A
	BACILLUS THURINGIENSIS (BERLINER), SUBSP. KURSTAKI, STRAIN SA-11	12.8687	119	163.81	A
	BENSULIDE	3,002.2961	194	644.42	A
		1.7894	8	16,000.00	S
	TOTAL POUNDS OF THIS CHEMICAL 3,004.0855				
	BENZOIC ACID	0.0392	1	15.00	A
	CARBARYL	33.5325	8	27.50	A
	CHLOROTHALONIL	20.5480	3	23.80	A
	CHLORPYRIFOS	1,086.8393	452	960.44	A
	CHLORTHAL-DIMETHYL	2,558.3375	250	591.73	A
		2.4378	8	16,000.00	S
	TOTAL POUNDS OF THIS CHEMICAL 2,560.7753				
	CLARIFIED HYDROPHOBIC EXTRACT OF NEEM OIL	0.5306	7	3.60	A
	CYPERMETHRIN	115.3084	826	1,327.97	A
	DIAZINON	382.0154	245	740.01	A
	DIETHYLAMINE SALT OF COCONUT FATTY ACID	3.6137	350	649.76	A
	DIMETHOATE	0.8769	1	3.50	A
	DIMETHYL POLY SILOXANE	11.5336	106	236.51	A
	DIMETHYL SILICONE FLUID EMULSION	0.6558	94	102.55	A
	DODECYLBENZENE SULFONIC ACID	15.6593	350	649.76	A
	EDTA, TETRASODIUM SALT	0.9637	350	649.76	A
	FATTY ACIDS, MIXED	0.0773	2	6.00	A
	FENAMIPHOS	359.6400	60	159.84	A
	FOSETYL-AL	217.2600	25	107.50	A
	GLYPHOSATE, ISOPROPYLAMINE SALT	128.6945	11	50.00	A
	HEPTAMETHYLTRISILOXANE ETHOXYLATED (8 EO)	0.1845	1	5.00	A
	IMIDACLOPRID	151.6695	721	1,570.29	A
	INDOXACARB	0.1313	1	2.00	A
	ISOPROPYL ALCOHOL	10.2149	390	711.46	A
	KEROSENE	1.7105	1	15.00	A
	LAMBDA CYHALOTHRIN	0.7467	8	27.15	A
	MALATHION	789.9877	68	537.80	A
	MANEB	1,081.6518	351	1,007.69	A
	MEFENOXAM	66.0058	236	433.45	A
	MEFENOXAM, OTHER RELATED	1.9399	236	433.45	A
	METAM-SODIUM	6,563.4662	85	74.01	A
	METHOMYL	102.8328	125	148.18	A
	METHYL SILICONE RESINS	0.0041	1	5.00	A
	METHYL SOYATE	9.1510	19	39.08	A
	MYROTHECIUM VERRUCARIA, DRIED FERMENTATION SOLIDS & SOLUBLES, STRAIN AARC-0255	121.4022	17	28.00	A
	NONYL PHENOXY POLY (ETHYLENE OXY) ETHANOL	4.9398	27	76.18	A
	OCTYL PHENOXY POLY ETHOXY ETHANOL	18.0745	350	649.76	A
	OLEIC ACID	0.3253	20	31.90	A
	OLEIC ACID, METHYL ESTER	1.2259	1	5.00	A
	OXYALKYLATED ALCOHOL	1.8575	15	27.96	A
	PARAQUAT DICHLORIDE	2.5982	1	2.00	A
	PETROLEUM HYDROCARBONS	0.6047	1	2.00	A
	PETROLEUM OIL, PARAFFIN BASED	9.7717	2	16.00	A

Commodity Chemical		Pounds Applied	Agricultural Applications	Amount Treated	Unit Type
BOK CHOY					
PHOSPHATIDYLCHOLINE		1.1340	7	14.65	A
PHOSPHORIC ACID		12.3307	372	699.46	A
BETA-PINENE POLYMER		1.8635	2	8.60	A
PIPERONYL BUTOXIDE		1.2815	14	11.31	A
		0.2291	5	42,000.00	S
TOTAL POUNDS OF THIS CHEMICAL	1.5106				
PIPERONYL BUTOXIDE, OTHER RELATED		0.3204	14	11.31	A
		0.0573	5	42,000.00	S
TOTAL POUNDS OF THIS CHEMICAL	0.3777				
POLYACRYLAMIDE POLYMER		0.6750	1	10.00	A
POLYALKENE OXIDE MODIFIED HEPTAMETHYL TRISILOXANE		0.4575	19	39.08	A
POLY-I-PARA-MENTHENE		36.8835	74	138.25	A
POLY (METHYLENE PARA NONYLPHENOXY) - POLY (OXYPROPYLENE) PROPANOL		0.5102	2	6.00	A
POLYOXYETHYLENE MIXED FATTY ACID ESTER		1.8837	2	16.00	A
POLYOXYETHYLENE POLYPROPOXY PROPANOL		1.5986	19	24.80	A
POLYSACCHARIDE POLYMER		0.0750	1	10.00	A
POTASH SOAP		32.0673	73	51.97	A
PROPIONIC ACID		1.1340	7	14.65	A
PYRETHRINS		0.6203	46	65.66	A
		0.0286	5	42,000.00	S
TOTAL POUNDS OF THIS CHEMICAL	0.6489				
ROTENONE		0.5169	46	65.66	A
ROTENONE, OTHER RELATED		0.5169	46	65.66	A
SETHOXYDIM		1.3599	2	5.50	A
SILICONE DEFOAMER		0.4096	350	649.76	A
SILICONE-POLYETHER COPOLYMER		27.8560	578	551.62	A
SIMAZINE		0.0077	1	18,000.00	S
SODIUM XYLENE SULFONATE		4.8183	350	649.76	A
SOYBEAN FATTY ACIDS, DIMETHYLAMINE SALT		0.0497	1	15.00	A
SOYBEAN OIL		0.3332	1	0.85	A
SPINOSAD		89.2549	760	1,285.46	A
TALL OIL ACIDS		0.5324	2	8.60	A
TEBUFENOZIDE		21.5030	100	167.41	A
TETRAPOTASSIUM PYROPHOSPHATE		2.4091	350	649.76	A
THIRAM		0.4557		183.00	P
TRIETHANOLAMINE		6.1433	350	649.76	A
TRIFLURALIN		311.8646	132	481.94	A
2,6,8-TRIMETHYL-4-NONANOL		0.2255	1	5.00	A
UREA		10.3513	4	22.50	A
XYLENE RANGE AROMATIC SOLVENT		6.9110	13	16.75	A
Site Total		17,540.4498	6,590		
BOYSENBERRY					
BACILLUS THURINGIENSIS (BERLINER), SUBSP. KURSTAKI, SEROTYPE 3A,3B		0.0525	2	2.00	A
BACILLUS THURINGIENSIS, SUBSP. KURSTAKI, STRAIN HD-1		5.2530	3	46.00	A
BACILLUS THURINGIENSIS SUBSPECIES KURSTAKI, GENETICALLY ENGINEERED STRAIN EG7841 LEPIDOPTERAN ACTIVE TOXIN		8.2500	2	52.00	A
CARBARYL		116.3419	3	62.00	A
COPPER HYDROXIDE		6.9300	1	3.00	A
COPPER SULFATE (BASIC)		279.8400	1	33.00	A
DIAMMONIUM PHOSPHATE		33.5181	2	52.00	A
DIURON		21.5110	1	11.00	A
FOSETYL-AL		132.0000	1	33.00	A
GLYPHOSATE, ISOPROPYLAMINE SALT		3.4973	2	3.00	A
LIME-SULFUR		1,497.7678	6	63.30	A
METAM-SODIUM		44.4497	1	0.14	A
MODIFIED PHTHALIC GLYCEROL ALKYD RESIN		0.1374	2	5.30	A
ORYZALIN		1.9998	2	4.00	A
PARAQUAT DICHLORIDE		5.1964	2	6.00	A
PHOSPHORIC ACID		5.9150	2	52.00	A
PYRETHRINS		0.1227	1	3.00	A
SETHOXYDIM		0.5257	1	3.00	A
SIMAZINE		14.8500	2	11.50	A

Commodity Chemical		Pounds Applied	Agricultural Applications	Amount Treated	Unit Type
BOYSENBERRY					
STRYCHNINE		0.0720	1	2.00	A
SULFUR		456.8000	6	42.00	A
Site Total		2,635.0303	42		
BROCCOLI					
ACEPHATE		7.5000	1	10.00	A
ACIBENZOLAR-S-METHYL		0.3750	1	14.00	A
ALKYLARYL POYLOXYETHYLENE ETHANOL		38.6603	19	516.50	A
ALKYLARYL POLYOXYETHYLENE ETHER		580.9152	82	1,877.70	A
ALKYLARYL POLY(OXYETHYLENE) GLYCOL		1,122.9161	502	7,276.66	A
		0.3927	3	114,210.00	S
TOTAL POUNDS OF THIS CHEMICAL	1,123.3088				
ALKYLARYL POLYETHYLENE GLYCOL ETHER		47.9408	15	172.40	A
ALKYLARYL POLYOXYETHYLENE GLYCOL PHOSPHATE ESTER		18.5101	44	518.00	A
ALKYL (50%C14, 40%C12, 10%C16) DIMETHYLBENZYL AMMONIUM CHLORIDE		0.6200		2,901.00	P
ALPHA-ALKYL (C10-C14)-OMEGA-HYDROXYPOLY (OXYETHYLENE)		44.3856	136	1,792.15	A
ALKYL OXY-POLYOXYETHYLENE AND ALKYL PHENYLOXY-POLYOXYETHYLENE		85.0790	16	463.40	A
ALKYL PHENOXY POLY (ETHOXY) ETHANOL		12.4121	12	116.80	A
		0.2379	12	336,636.00	S
TOTAL POUNDS OF THIS CHEMICAL	12.6500				
ALKYL POLYETHYLENE GLYCOL ETHER		540.6818	1,002	14,632.11	A
ALKYL POLYOXY ALKYLENE ETHER		0.0000	7	499.00	A
ALKYL POLYOXY ETHYLENE ETHERS, POLYMERIZED RESINS AND FATTY ACIDS		55.4526	50	1,100.72	A
ALPHA-ALKYL (C12-C15) OMEGA-HYDROXY POLY (OXYETHYLENE), SODIUM SALT		35.0189	115	1,869.34	A
ALUMINUM PHOSPHIDE		0.4125	1	1.00	A
AMMONIUM PROPIONATE		26.2463	6	83.00	A
AMMONIUM SULFATE		75.5526	30	441.34	A
AZADIRACHTIN		32.7709	207	1,798.21	A
AZINPHOS METHYL		130.7500	16	176.00	A
BACILLUS THURINGIENSIS (BERLINER), SUBSP. AIZAWAI, GC-91 PROTEIN		109.3159	198	1,895.34	A
BACILLUS THURINGIENSIS (BERLINER), SUBSP. AIZAWAI, SEROTYPE H-7		139.0191	73	858.96	A
BACILLUS THURINGIENSIS, SUBSP. AIZAWAI, STRAIN SD-1 372, LEPIDOPTERAN ACTIVE TOXIN(S)		16.3255	11	149.00	A
BACILLUS THURINGIENSIS (BERLINER), SUBSP. KURSTAKI, SEROTYPE 3A,3B		12.7225	16	213.90	A
BACILLUS THURINGIENSIS VAR. KURSTAKI, GENETICALLY ENGINEERED STRAIN EG7826		70.5075	29	359.65	A
BACILLUS THURINGIENSIS (BERLINER), SUBSP. KURSTAKI, STRAIN EG2371		0.5000	1	2.70	A
BACILLUS THURINGIENSIS SUBSPECIES KURSTAKI STRAIN BMP 123		0.4480	1	8.00	A
BACILLUS THURINGIENSIS, SUBSP. KURSTAKI, STRAIN HD-1		60.6660	32	476.20	A
BACILLUS THURINGIENSIS SUBSPECIES KURSTAKI, GENETICALLY ENGINEERED STRAIN EG7841 LEPIDOPTERAN ACTIVE TOXIN		41.2825	12	300.70	A
BACILLUS THURINGIENSIS (BERLINER), SUBSP. KURSTAKI, STRAIN SA-11		240.7643	201	4,017.02	A
BEAUVERIA BASSIANA STRAIN GHA		39.4375	41	250.56	A
BENOMYL		175.7700	17	238.02	A
BENSULIDE		27,996.8617	664	9,992.35	A
BENTONITE		1.8000	1	5.00	A
BENZOIC ACID		16.3925	113	2,079.46	A
		0.0213	11	299,376.00	S
TOTAL POUNDS OF THIS CHEMICAL	16.4138				
BIFENTHRIN		88.3269	38	1,635.45	A
CALCIUM HYPOCHLORITE		146.8800	12	1.20	A
CAPSICUM OLEORESIN		0.0002	1	2.00	A
CARBARYL		698.3317	53	498.32	A
CHLORINE		149.2500		67.69	T
CHLOROPICRIN		2,541.4500	2	18.50	A
CHLOROTHALONIL		8,950.5521	509	8,323.07	A
		33.7451	20	539,970.00	S
TOTAL POUNDS OF THIS CHEMICAL	8,984.2972				

Commodity Chemical		Pounds Applied	Agricultural Applications	Amount Treated	Unit Type
BROCCOLI					
CHLORPYRIFOS		58,983.8993	3,679	48,543.13	A
CHLORTHAL-DIMETHYL		85,479.0510	2,334	31,400.52	A
		20.2500	1	13.50	S
TOTAL POUNDS OF THIS CHEMICAL	85,499.3010				
CITRIC ACID		22.7332	53	716.24	A
CLARIFIED HYDROPHOBIC EXTRACT OF NEEM OIL		1,413.5674	43	917.70	A
COCONUT DIETHANOLAMIDE		159.1766	115	1,869.34	A
COCONUT IMIDAZOLINE SODIUM CARBOXYLATE		0.0806	1	12.00	A
COMPOUNDED SILICONE		146.3163	1,057	13,919.42	A
		0.1266	1	12.30	S
TOTAL POUNDS OF THIS CHEMICAL	146.4429				
COPPER		0.0344	1	0.50	A
COPPER HYDROXIDE		2,508.4417	143	2,837.25	A
		0.9210	2	20,445.00	S
TOTAL POUNDS OF THIS CHEMICAL	2,509.3627				
COPPER OXYCHLORIDE		14.9600	2	10.00	A
COPPER SULFATE (BASIC)		49.6400	3	28.00	A
COTTONSEED OIL		97.1220	13	224.00	A
		1.1196	12	336,636.00	S
TOTAL POUNDS OF THIS CHEMICAL	98.2416				
CRYOLITE		69.1200	1	4.80	A
CYCLOATE		380.9903	2	14.00	A
CYFLUTHRIN		0.0219	1	11.40	A
CYMOXANIL		31.5000	1	15.00	A
CYPERMETHRIN		349.9472	233	4,269.18	A
DIALKYL DIMETHYL AMMONIUM POLYNAPHTHYL AMINE		0.1081	1	2.20	A
DIAMMONIUM PHOSPHATE		17.7076	8	257.00	A
DIATOMACEOUS EARTH		115.5060	10	52.20	A
DIAZINON		13,551.9284	530	11,093.03	A
DICAMBA, DIMETHYLAMINE SALT		33.5888	1	75.00	A
DICAPRYL SODIUM SULFOSUCCINATE		1.3341	2	125.00	A
1,3-DICHLOROPROPENE		30,140.8580	15	339.90	A
DIETHYLAMINE SALT OF COCONUT FATTY ACID		250.2114	2,601	31,313.22	A
		0.0123	7	79,844.00	S
TOTAL POUNDS OF THIS CHEMICAL	250.2237				
DIETHYLENE GLYCOL		0.3970	13	556.00	A
DIMETHOATE		28,980.2239	4,715	60,974.58	A
		6.9985	1		
		6.1941	1	12.30	S
TOTAL POUNDS OF THIS CHEMICAL	28,993.4165				
DIMETHYL POLY SILOXANE		1,847.9760	1,255	20,357.87	A
DIMETHYL SILICONE FLUID EMULSION		12.8816	156	3,185.35	A
DISULFOTON		4,915.8568	329	4,764.40	A
DODECYLBENZENE SULFONIC ACID		1,084.2493	2,601	31,313.22	A
		0.0533	7	79,844.00	S
TOTAL POUNDS OF THIS CHEMICAL	1,084.3026				
EDTA, SODIUM SALT		0.0319	3	51.60	A
EDTA, TETRASODIUM SALT		66.7230	2,601	31,313.22	A
		0.0033	7	79,844.00	S
TOTAL POUNDS OF THIS CHEMICAL	66.7263				
EMAMECTIN BENZOATE		32.3376	176	3,455.88	A
ENCAPSULATED DELTA ENDOTOXIN OF BACILLUS THURINGIENSIS VAR. KURSTAKI IN KILLED PSEUDOMONAS FLUORESCENS		0.1382	1	0.58	A
ENDOSULFAN		3,326.0172	60	3,696.60	A
ESFENVALERATE		921.6638	1,509	24,005.09	A
		0.5661	1		
		0.3774	1	12.30	S
TOTAL POUNDS OF THIS CHEMICAL	922.6073				
ETHOXYLATED ALKYL PHOSPHATE ESTERS		11.6904	11	252.90	A
FATTY ACIDS, MIXED		45.3916	180	2,522.90	A
FENPROPATHRIN		192.3105	8	810.00	A
FERROUS SULFATE		0.4191	1	12.00	A
FONOFOS		22.9500	1	15.30	A
FOSETYL-AL		740.3200	21	290.50	A
		47.9686	24	560,687.00	S
TOTAL POUNDS OF THIS CHEMICAL	788.2886				
FREE FATTY ACIDS AND/OR AMINE SALTS		4.4378	27	683.30	A
GLYPHOSATE, ISOPROPYLAMINE SALT		1,102.5932	55	916.17	A
GLYPHOSATE-TRIMESIUM		248.4896	1	75.00	A

Commodity Chemical		Pounds Applied	Agricultural Applications	Amount Treated	Unit Type
BROCCOLI					
HEPTAMETHYLTRISILOXANE ETHOXYLATED (8 EO)		38.8225	12	1,252.00	A
2-(3-HYDROXYPROPYL)-HEPTA-METHYL TRISILOXANE, ETHOXYLATED, ACETATE		272.9787	132	2,059.82	A
		2.0892	1		
TOTAL POUNDS OF THIS CHEMICAL	275.0679				
IMIDACLOPRID		3,452.7083	1,841	32,380.90	A
INDOXACARB		3,126.9139	3,675	50,897.69	A
IPRODIONE		800.6810	79	1,053.57	A
		0.5000	1	13,703.00	S
TOTAL POUNDS OF THIS CHEMICAL	801.1810				
ISOPROPYL ALCOHOL		973.8202	4,112	52,747.30	A
		0.4186	23	530,702.30	S
TOTAL POUNDS OF THIS CHEMICAL	974.2388				
KEROSENE		714.8028	113	2,079.46	A
		0.9284	11	299,376.00	S
TOTAL POUNDS OF THIS CHEMICAL	715.7312				
LACTOSE		0.2700	1	5.00	A
LAMBDA CYHALOTHRIN		396.0481	946	15,215.35	A
LAURIC ACID		31.8353	115	1,869.34	A
LINDANE		591.7640	44	709.40	A
MALATHION		3,512.5610	136	1,885.96	A
		4.2358	8	266,409.00	S
TOTAL POUNDS OF THIS CHEMICAL	3,516.7968				
MALIC ACID		0.0248	1	5.00	A
MANEB		5,838.3883	227	4,347.09	A
		2.8706	6	70,689.00	S
TOTAL POUNDS OF THIS CHEMICAL	5,841.2589				
MANGANESE SULFATE		22.2524	9	92.00	A
MEFENOXAM		766.9872	562	8,741.78	A
MEFENOXAM, OTHER RELATED		20.3116	549	8,690.48	A
METALAXYL		36.5400	21	300.50	A
METAM-SODIUM		15,365.5813	14	120.00	A
METHAMIDOPHOS		386.4640	70	925.50	A
METHOMYL		3,187.5129	207	5,806.12	A
METHYL BROMIDE		3,020.2500	2	18.50	A
METHYL PARATHION		15.3145	1	22.00	A
METHYL PARATHION, OTHER RELATED		0.8060	1	22.00	A
METHYL SILICONE RESINS		0.9638	12	1,252.00	A
METHYL SOYATE		294.4766	96	2,196.60	A
MINERAL OIL		0.3998	1	10.00	A
MODIFIED PHTHALIC GLYCEROL ALKYD RESIN		61.5789	48	385.74	A
MOLASSES		0.6658	2	26.60	A
MYROTHECIUM VERRUCARIA, DRIED FERMENTATION SOLIDS & SOLUBLES, STRAIN AARC-0255		2,737.3994	56	626.65	A
NALED		7,949.9992	435	5,942.40	A
NAPROPAMIDE		2,379.4775	326	5,050.99	A
UNDECYL POLYOXYETHYLENE (5 MOLES ETHYLENE OXIDE)		0.7811	1	14.00	A
NONYL PHENOXY HYDROXYPOLY (OXYETHYLENE)		391.2754	24	1,830.85	A
PARA-NONYLPHENYL POLYOXYETHYLENE (4-14 MOLES) DIHYDROGEN PHOSPHATE ESTER		6.5616	6	83.00	A
NONYL PHENOXY POLY (ETHYLENE OXY) ETHANOL		560.4615	328	5,430.90	A
N-OCTYL BICYCLOHEPTENE DICARBOXIMIDE		0.2187	1	11.40	A
OCTYL PHENOXY POLY ETHOXY ETHANOL		4,341.3840	3,693	46,589.04	A
		2.6464	8	79,856.30	S
TOTAL POUNDS OF THIS CHEMICAL	4,344.0304				
OLEIC ACID		52.4409	252	3,282.99	A
OLEIC ACID, METHYL ESTER		172.4937	6	686.00	A
ORGANOSILICONE, POLY OXYALKYLENE ETHER COPOLYMER		9.5290	13	556.00	A
OXYALKYLATED ALCOHOL		2.0989	3	31.70	A
OXYDEMETON-METHYL		40,302.9646	6,539	82,086.01	A
		6.0934	1	12.30	S
		0.8700	1		
TOTAL POUNDS OF THIS CHEMICAL	40,309.9280				
OXYFLUORFEN		4,968.4080	2,271	27,476.04	A
PARAQUAT DICHLORIDE		964.6765	50	933.64	A
PERMETHRIN		1,212.9973	724	11,828.45	A
		0.5058	9	107,230.00	S
TOTAL POUNDS OF THIS CHEMICAL	1,213.5031				
PETROLEUM DISTILLATES		35.3459	3	32.00	A

Commodity	Chemical		Pounds Applied	Agricultural Applications	Amount Treated	Unit Type
BROCCOLI						
	PETROLEUM DISTILLATES, AROMATIC		98.0808	17	225.00	A
	PETROLEUM HYDROCARBONS		1,018.0110	71	1,512.95	A
	PETROLEUM OIL, PARAFFIN BASED		1,008.0945	36	1,456.00	A
	PHOSPHATIDYLCHOLINE		1,892.3864	1,002	14,632.11	A
	PHOSPHORIC ACID		951.7789	3,099	39,267.38	A
			0.0105	7	79,844.00	S
	TOTAL POUNDS OF THIS CHEMICAL	951.7894				
	BETA-PINENE POLYMER		23.3788	8	115.60	A
	PIPERONYL BUTOXIDE		0.8231	5	22.20	A
	PIPERONYL BUTOXIDE, OTHER RELATED		0.2058	5	22.20	A
	PLASTIC POLYMERS		0.0297	1	0.20	A
	POLYACRYLAMIDE POLYMER		33.3882	66	863.40	A
	POLYACRYLIC POLYMER		1.4453	22	316.34	A
	POLYALKENE OXIDE MODIFIED HEPTAMETHYL TRISILOXANE		25.2817	75	1,434.00	A
	POLYALKYLENEOXIDE MODIFIED POLYDIMETHYL-SILOXANE		5.0281	11	252.90	A
	POLYAMINE POLYMER		2.2650	11	95.20	A
	POLYETHOXYLATED ALKYL (C6-C22) ARYL ETHERS		0.2504	1	2.20	A
	POLY-I-PARA-MENTHENE		1,308.8019	335	5,260.20	A
	POLYMERIZED ACRYLIC ACID		13.1232	6	83.00	A
	POLY (METHYLENE PARA NONYLPHENOXY) - POLY (OXYPROPYLENE) PROPANOL		299.5845	180	2,522.90	A
	POLYOXYETHYLENE DIOLEATE		0.1985	13	556.00	A
	POLYOXYETHYLENE MIXED FATTY ACID ESTER		194.3315	36	1,456.00	A
	POLYOXYETHYLENE POLYPROPOXY PROPANOL		670.2423	964	14,185.77	A
	POLYSACCHARIDE POLYMER		3.5223	61	788.40	A
	POTASH SOAP		6,085.3982	129	824.83	A
	PROMETRYN		9.9860	1	5.20	A
	PROPIONIC ACID		1,892.3864	1,002	14,632.11	A
	PROPYLENE GLYCOL		164.4731	152	3,162.84	A
	PROPYZAMIDE		82.4211	12	132.45	A
	PYRETHRINS		17.6180	116	842.45	A
	PYRIDATE		3.1085	1	10.00	A
	ROTENONE		1.2778	19	178.95	A
	ROTENONE, OTHER RELATED		1.2778	19	178.95	A
	SETHOXYDIM		485.7530	44	2,132.35	A
	SILICONE DEFOAMER		28.3573	2,601	31,313.22	A
			0.0014	7	79,844.00	S
	TOTAL POUNDS OF THIS CHEMICAL	28.3587				
	SILICONE-POLYETHER COPOLYMER		1,651.6738	1,490	19,086.70	A
	SODIUM ALKYLARYL SULFONATE		44.5271	33	1,294.40	A
	SODIUM XYLENE SULFONATE		333.6152	2,601	31,313.22	A
			0.0164	7	79,844.00	S
	TOTAL POUNDS OF THIS CHEMICAL	333.6316				
	SOYBEAN FATTY ACIDS, DIMETHYLAMINE SALT		20.7538	113	2,079.46	A
			0.0270	11	299,376.00	S
	TOTAL POUNDS OF THIS CHEMICAL	20.7808				
	SOYBEAN OIL		4,692.4866	69	510.06	A
	SPINOSAD		3,600.2607	3,211	53,236.77	A
	STARCH		0.0798	7	580.00	A
	STRYCHNINE		0.0031	1	14.00	A
	STYRENE BUTADIENE COPOLYMER		39.9120	7	580.00	A
	SULFOMETURON METHYL		1.1250	1	8.00	A
	SULFUR		349.9905	6	164.50	A
	SYNTHETIC VEGETABLE GUMS		0.4446	2	26.60	A
	TALL OIL ACIDS		23.4136	36	1,952.45	A
	TEBUFENOZIDE		394.7244	79	1,931.23	A
	TETRAPOTASSIUM PYROPHOSPHATE		166.8076	2,601	31,313.22	A
			0.0082	7	79,844.00	S
	TOTAL POUNDS OF THIS CHEMICAL	166.8158				
	THIODICARB		516.9155	31	637.90	A
	THIRAM		262.9287		107,593.98	P
			11.1156		4,719.95	K
	TOTAL POUNDS OF THIS CHEMICAL	274.0443				
	TRALOMETHRIN		30.0368	51	1,293.60	A
	TRIETHANOLAMINE		425.3593	2,601	31,313.22	A
			0.0209	7	79,844.00	S
	TOTAL POUNDS OF THIS CHEMICAL	425.3802				
	TRIFLURALIN		2,397.0297	378	7,602.67	A
	2,6,8-TRIMETHYL-4-NONANOL		31.0591	5	672.00	A

Commodity	Chemical	Pounds Applied	Agricultural Applications	Amount Treated	Unit Type
BROCCOLI					
	2,6,8-TRIMETHYL-4-NONYLOXY POLYETHYLENE OXYETHANOL	16.5236	7	580.00	A
	TRISODIUM PHOSPHATE	0.8362	2	250.00	A
	UREA	128.5828	34	405.50	A
	VEGETABLE OIL	319.5248	32	219.93	A
	VINYL POLYMER	2.9015	7	86.50	A
	XYLENE	25.4192	3	54.30	A
	XYLENE RANGE AROMATIC SOLVENT	724.1971	27	305.77	A
	ZINC SULFATE	143.4191	146	1,889.15	A
	Site Total	423,566.1897	47,881		
BRUSSEL SPROUT					
	ACEPHATE	3.3750	2	4.50	A
	ACETIC ACID	0.0998	1	30.00	A
	ALUMINUM PHOSPHIDE	27.6375	81	30.20	A
	AMMONIUM SULFATE	3.1167	2	12.70	A
	AZINPHOS METHYL	280.2500	39	396.50	A
	BACILLUS THURINGIENSIS (BERLINER), SUBSP. AIZAWAI, GC-91 PROTEIN	5.3960	4	83.50	A
	BACILLUS THURINGIENSIS, VAR. KURSTAKI DELTA ENDOTOXINS CRY 1A(C) AND CRY 1C (GENETICALLY ENGINEERED) ENCAPSULATED IN PSEUDOMONAS FLUORESCENS (KILLED)	569.9432	132	1,371.75	A
	BACILLUS THURINGIENSIS, SUBSP. KURSTAKI, STRAIN HD-1	0.6180	1	6.00	A
	BACILLUS THURINGIENSIS (BERLINER), SUBSP. KURSTAKI, STRAIN SA-11	0.6188	2	8.25	A
	BENOMYL	700.8150	90	1,118.75	A
		2.5647		204.43	K
	TOTAL POUNDS OF THIS CHEMICAL 703.3797				
	BIFENTHRIN	0.0993	1	1.00	A
	CAPSICUM OLEORESIN	0.1453	1	6.00	A
	CHLOROTHALONIL	6,007.7863	330	4,173.05	A
	CHLORPYRIFOS	6,608.8179	472	7,350.25	A
	CITRIC ACID	0.1746	2	12.70	A
	COCONUT DIETHANOLAMIDE	0.4990	1	30.00	A
	COPPER HYDROXIDE	177.0969	21	321.50	A
	CYPERMETHRIN	135.1842	66	1,437.55	A
	DIAZINON	1,668.5640	258	2,929.25	A
	1,3-DICHLOROPROPENE	61,569.8963	43	788.25	A
	DIETHYLAMINE SALT OF COCONUT FATTY ACID	14.1747	165	1,950.30	A
	DIMETHOATE	2,231.4452	170	2,572.30	A
	DIMETHYL POLY SILOXANE	606.9455	421	4,278.75	A
	DIOCTYL PHTHALATE	0.6913	2	12.70	A
	DIOCTYL SODIUM SULFOSUCCINATE	0.0912	2	12.70	A
	DISULFOTON	207.6864	5	205.00	A
	DODECYLBENZENE SULFONIC ACID	61.4236	165	1,950.30	A
	EDTA, TETRASODIUM SALT	3.8298	166	1,980.30	A
	EMAMECTIN BENZOATE	3.1827	20	326.70	A
	ENDOSULFAN	180.3397	9	181.00	A
	FENAMIPHOS	33.2850	2	14.00	A
	FENPROPATHRIN	13.4505	1	51.00	A
	GIBBERELLINS	0.1235	1	7.00	A
	GLYPHOSATE, ISOPROPYLAMINE SALT	29.9495	3	23.00	A
	IMIDACLOPRID	183.5185	166	2,192.30	A
	IPRODIONE	2.9966	3	3.00	A
	ISOPROPYL ALCOHOL	19.2645	167	1,963.00	A
	LAMBDA CYHALOTHRIN	30.6858	45	1,032.50	A
	MALATHION	19.7536	3	29.25	A
	MANEB	905.3610	50	702.50	A
	MANGANESE SULFATE	497.3597	276	2,716.75	A
	METALAXYL	0.0290		17.30	P
	METAM-SODIUM	105,517.2687	72	1,148.50	A
	METHAMIDOPHOS	102.5964	2	103.50	A
	METHOMYL	30.1500	4	40.00	A
	METHYL CELLULOSE	0.6817	2	12.70	A
	MORPHOLINE	0.2989	2	12.70	A
	MYCLOBUTANIL	0.7000	1	7.00	A
	MYROTHECIUM VERRUCARIA, DRIED FERMENTATION SOLIDS & SOLUBLES, STRAIN AARC-0255	45.3569	1	9.00	A
	NALED	124.4772	17	130.50	A

Commodity Chemical		Pounds Applied	Agricultural Applications	Amount Treated	Unit Type
BRUSSEL SPROUT					
NONYL PHENOXY POLY (ETHYLENE OXY) ETHANOL		0.4701	2	12.70	A
OCTYL PHENOXY POLY ETHOXY ETHANOL		73.2465	167	1,984.30	A
OLEIC ACID		0.9675	2	12.70	A
OXYDEMETON-METHYL		1,671.1236	245	3,385.45	A
OXYFLUORFEN		10.7757	2	21.00	A
PCNB		4,818.7500	14	241.50	A
PERMETHRIN		346.9838	237	3,539.75	A
PETROLEUM OIL, PARAFFIN BASED		0.1239	1	0.80	A
PHOSPHORIC ACID		2,306.4412	443	4,679.75	A
PIPERONYL BUTOXIDE		0.0305	1	0.25	A
PIPERONYL BUTOXIDE, OTHER RELATED		0.0076	1	0.25	A
POLYACRYLIC POLYMER		0.0873	2	12.70	A
POLY-I-PARA-MENTHENE		2.0078	4	7.00	A
POLYOXYETHYLENE POLYPROPOXY PROPANOL		203.1746	420	4,277.75	A
POLYOXYETHYLENE SORBITAL, MIXED ETHYL ESTER		0.6050	1	0.80	A
PYRETHRINS		0.0217	2	3.25	A
ROTENONE		0.0149	1	3.00	A
ROTENONE, OTHER RELATED		0.0149	1	3.00	A
SETHOXYDIM		0.2103	1	0.80	A
SILICONE DEFOAMER		1.6065	165	1,950.30	A
SODIUM TRIPOLYPHOSPHATE		0.3992	1	30.00	A
SODIUM XYLENE SULFONATE		18.8996	165	1,950.30	A
SPINOSAD		245.5110	261	3,951.55	A
		0.3264	1	5.00	S
TOTAL POUNDS OF THIS CHEMICAL	245.8374				
SULFUR		127.2000	5	20.25	A
TEBUFENOZIDE		2.3964	2	19.00	A
TETRAPOTASSIUM PYROPHOSPHATE		9.4498	165	1,950.30	A
THIRAM		5.9635		2,389.71	K
		0.2007		82.06	P
TOTAL POUNDS OF THIS CHEMICAL	6.1642				
TRIETHANOLAMINE		24.0969	165	1,950.30	A
TRIETHANOLAMINE DODECYLBENZENE SULFONATE		0.7984	1	30.00	A
TRIFLURALIN		20.4230	1	22.00	A
UREA DIHYDROGEN SULFATE		1.0026	1	4.00	A
XYLENE RANGE AROMATIC SOLVENT		625.4321	119	1,429.75	A
ZINC SULFATE		773.6707	276	2,716.75	A
Site Total		199,922.2493	3,762		
BUILDINGS/NON-AG OUTDROOR					
ALKYL (50%C14, 40%C12, 10%C16) DIMETHYLBENZYL AMMONIUM CHLORIDE		3.2054		7.00	U
DELTAMETHRIN		0.1562		50.00	?
DIDECYL DIMETHYL AMMONIUM CHLORIDE		1.2020		7.00	U
DIOCTYL DIMETHYL AMMONIUM CHLORIDE		1.2020		7.00	U
MALATHION		3.7961		33,469.00	S
OCTYL DECYL DIMETHYL AMMONIUM CHLORIDE		2.4041		7.00	U
SODIUM HYPOCHLORITE		49.9800		217,297.00	C
Site Total		61.9458			
CABBAGE					
ACEPHATE		7.5000	2	10.00	A
ALKYLARYL POYLOXYETHYLENE ETHANOL		22.8120	18	315.00	A
ALKYLARYL POLYOXYETHYLENE ETHER		426.6991	105	1,337.40	A
ALKYLARYL POLY(OXYETHYLENE) GLYCOL		285.2545	167	1,432.75	A
ALKYLARYL POLYETHYLENE GLYCOL ETHER		127.2066	38	404.40	A
ALKYLARYL POLYOXYETHYLENE GLYCOL PHOSPHATE ESTER		10.6785	16	188.00	A
ALPHA-ALKYL-OMEGA-HYDROXYPOLY (OXYETHYLENE) ETHANOL		13.1128	47	200.30	A
ALKYL OXY-POLYOXYETHYLENE AND ALKYL PHENYLOXY-POLYOXYETHYLENE		22.4093	3	78.30	A
ALKYL PHENOXY POLY (ETHOXY) ETHANOL		35.7486	84	653.96	A
ALKYL POLYETHYLENE GLYCOL ETHER		59.0772	181	1,507.08	A
ALKYL POLYOXY ALKYLENE ETHER		8.1868	5	13.60	A
ALKYL POLYOXY ETHYLENE ETHERS, POLYMERIZED RESINS AND FATTY ACIDS		22.0596	4	79.00	A
ALPHA-ALKYL (C12-C15) OMEGA-HYDROXY POLY (OXYETHYLENE), SODIUM SALT		2.1528	10	65.40	A

Commodity Chemical		Pounds Applied	Agricultural Applications	Amount Treated	Unit Type
CABBAGE					
AMMONIUM PROPIONATE		2.2991	2	60.00	A
AMMONIUM SULFATE		9.5076	14	112.80	A
AZADIRACHTIN		3.8726	215	395.95	A
AZOXYSTROBIN		0.5374	3	3.54	A
BACILLUS THURINGIENSIS (BERLINER), SUBSP. AIZAWAI, GC-91 PROTEIN		45.4442	171	684.30	A
BACILLUS THURINGIENSIS (BERLINER), SUBSP. AIZAWAI, SEROTYPE H-7		141.2240	159	1,373.11	A
BACILLUS THURINGIENSIS, SUBSP. AIZAWAI, STRAIN SD-1 372, LEPIDOPTERAN ACTIVE TOXIN(S)		5.8370	71	77.19	A
BACILLUS THURINGIENSIS (BERLINER), SUBSP. KURSTAKI, SEROTYPE 3A,3B		9.6923	34	143.85	A
BACILLUS THURINGIENSIS, VAR. KURSTAKI DELTA ENDOTOXINS CRY 1A(C) AND CRY 1C (GENETICALLY ENGINEERED) ENCAPSULATED IN PSEUDOMONAS FLUORESCENS (KILLED)		246.4730	65	478.35	A
BACILLUS THURINGIENSIS, SUBSP. KURSTAKI, STRAIN HD-1		57.1279	65	421.54	A
BACILLUS THURINGIENSIS SUBSPECIES KURSTAKI, GENETICALLY ENGINEERED STRAIN EG7841 LEPIDOPTERAN ACTIVE TOXIN		6.8550	6	42.20	A
BACILLUS THURINGIENSIS (BERLINER), SUBSP. KURSTAKI, STRAIN SA-11		76.1959	182	992.21	A
BEAUVERIA BASSIANA STRAIN GHA		0.1650	1	1.25	A
BENOMYL		25.9434	15	45.56	A
		14.7826		4,748.76	K
TOTAL POUNDS OF THIS CHEMICAL	40.7260				
BENSULIDE		4,855.8928	323	1,437.58	A
BENZOIC ACID		2.3283	24	236.30	A
BIFENTHRIN		10.5305	7	93.50	A
BUTYL ALCOHOL		1.7414	2	8.70	A
CALCIUM CHLORIDE		0.4534	2	108.00	A
CARBARYL		110.1896	12	99.28	A
CHLOROPICRIN		1,775.0423	6	41.10	A
CHLOROTHALONIL		2,661.1804	223	2,334.07	A
CHLORPYRIFOS		6,063.3147	789	5,869.92	A
		11.3000	1	11.30	S
TOTAL POUNDS OF THIS CHEMICAL	6,074.6147				
CHLORTHAL-DIMETHYL		7,037.6400	288	1,813.52	A
CITRIC ACID		5.4379	17	224.80	A
CLARIFIED HYDROPHOBIC EXTRACT OF NEEM OIL		294.7112	88	234.55	A
COCONUT DIETHANOLAMIDE		9.7856	10	65.40	A
COMPOUNDED SILICONE		9.1397	67	509.85	A
COPPER HYDROXIDE		394.7302	298	728.36	A
COPPER OXIDE (OUS)		16.9200	2	9.90	A
COPPER SALTS OF FATTY AND ROSIN ACIDS		53.3185	9	60.50	A
COTTONSEED FLOUR		118.5511	9	92.05	A
COTTONSEED OIL		161.6805	91	735.01	A
CYPERMETHRIN		259.5114	982	3,046.97	A
(S)-CYPERMETHRIN		3.4965	11	85.10	A
DIATOMACEOUS EARTH		61.3460	5	18.50	A
DIAZINON		2,205.9692	321	2,881.13	A
1,3-DICHLOROPROPENE		3,124.1875	6	41.10	A
DICLORAN		7.4982	1	6.00	A
DIETHYLAMINE SALT OF COCONUT FATTY ACID		49.5600	582	4,521.55	A
DIETHYLENE GLYCOL		0.0381	2	35.00	A
DIMETHOATE		1,961.1327	516	4,214.69	A
DIMETHYL POLY SILOXANE		533.0299	864	6,237.24	A
		1.6406	1	11.30	S
TOTAL POUNDS OF THIS CHEMICAL	534.6705				
DIMETHYL SILICONE FLUID EMULSION		2.9528	99	521.30	A
DIOCTYL PHTHALATE		1.3921	1	16.00	A
DIOCTYL SODIUM SULFOSUCCINATE		0.1836	1	16.00	A
DISULFOTON		1,348.4998	69	695.75	A
DODECYLBENZENE SULFONIC ACID		214.7598	582	4,521.55	A
EDTA, TETRASODIUM SALT		13.2160	582	4,521.55	A
EMAMECTIN BENZOATE		23.6638	255	2,250.14	A
ENCAPSULATED DELTA ENDOTOXIN OF BACILLUS THURINGIENSIS VAR. KURSTAKI IN KILLED PSEUDOMONAS FLUORESCENS		235.8190	48	292.72	A
ENDOSULFAN		233.6755	12	317.00	A
ESFENVALERATE		233.8837	642	5,651.80	A
ETHOPROP		1,588.8529	64	903.35	A

Commodity Chemical	Pounds Applied	Agricultural Applications	Amount Treated	Unit Type
CABBAGE				
ETHOXYLATED ALKYL PHOSPHATE ESTERS	3.4338	3	50.52	A
ETHOXYLATED LINEAR ALCOHOLS	0.1640	1	15.00	A
FATTY ACIDS, MIXED	0.0387	1	3.00	A
FENAMIPHOS	225.6750	20	100.30	A
FOSETYL-AL	336.4720	46	191.61	A
FREE FATTY ACIDS AND/OR AMINE SALTS	2.0623	11	42.90	A
GIBBERELLINS	1.0005	1	120.00	A
GLYPHOSATE, ISOPROPYLAMINE SALT	27.7342	6	20.50	A
2-(3-HYDROXYPROPYL)-HEPTA-METHYL TRISILOXANE, ETHOXYLATED, ACETATE	26.7106	39	288.85	A
IMIDACLOPRID	962.0499	976	6,943.60	A
INDOXACARB	619.7691	1,049	9,423.79	A
IPRODIONE	90.9394	19	98.40	A
ISOPROPYL ALCOHOL	201.0950	939	7,777.76	A
KAOLIN	99.7500	2	3.20	A
KEROSENE	101.5282	24	236.30	A
LAMBDA CYHALOTHRIN	101.0615	338	3,790.29	A
LAURIC ACID	1.9571	10	65.40	A
MAGNESIUM SULFATE	11.8015	47	200.30	A
MALATHION	725.7834	47	421.40	A
MALIC ACID	0.0096	1	4.00	A
MANEB	3,377.0005	361	2,684.21	A
MEFENOXAM	40.4216	115	651.34	A
MEFENOXAM, OTHER RELATED	1.0092	115	651.34	A
METAM-SODIUM	6,417.9489	62	58.26	A
METHAMIDOPHOS	125.0650	17	163.73	A
METHOMYL	1,396.3670	223	2,000.21	A
METHYL CELLULOSE	1.3728	1	16.00	A
METHYL SOYATE	155.9092	46	755.04	A
MINERAL OIL	7.4137	1	20.00	A
MODIFIED PHTHALIC GLYCEROL ALKYD RESIN	0.2497	1	3.00	A
MORPHOLINE	0.6019	1	16.00	A
MYROTHECIUM VERRUCARIA, DRIED FERMENTATION SOLIDS & SOLUBLES, STRAIN AARC-0255	25.7173	2	4.20	A
NALED	1,010.6945	53	780.50	A
NAPROPAMIDE	16.0650	5	61.00	A
NONYLPHENOL 4EO PHOSPHATE ESTER	0.8340	1	20.00	A
NONYL PHENOXY HYDROXYPOLY (OXYETHYLENE)	9.6161	3	80.00	A
PARA-NONYLPHENYL POLYOXYETHYLENE (4-14 MOLES) DIHYDROGEN PHOSPHATE ESTER	0.5748	2	60.00	A
NONYL PHENOXY POLY (ETHYLENE OXY) ETHANOL	133.7500	226	1,913.68	A
A-(P-NONYLPHENYL)-OMEGA-HYDROXYPOLY (OXYETHYLENE) WITH AN AVERAGEOF 9-10 MOLES OF ETHYLENE OXIDE	5.3493	2	108.00	A
OCTYL PHENOXY POLY ETHOXY ETHANOL	436.1058	650	5,041.40	A
OCTYLPHENOXYPOLYETHOXYETHYL PHOSPHATE	9.6125	2	8.70	A
OLEIC ACID	7.2855	46	402.50	A
ORGANOSILICONE, POLY OXYALKYLENE ETHER COPOLYMER	0.9136	2	35.00	A
OXYDEMETON-METHYL	3,887.1479	791	6,325.13	A
OXYFLUORFEN	650.2732	405	3,337.77	A
PARAQUAT DICHLORIDE	128.0052	7	119.00	A
PERMETHRIN	760.7832	393	4,584.12	A
PETROLEUM DISTILLATES	10.3092	1	7.00	A
PETROLEUM DISTILLATES, AROMATIC	44.6665	11	95.00	A
PETROLEUM HYDROCARBONS	92.8471	6	178.30	A
PETROLEUM OIL, PARAFFIN BASED	17.9281	2	27.40	A
PETROLEUM OIL, UNCLASSIFIED	11.6303	2	6.50	A
PHOSPHATIDYLCHOLINE	206.7703	181	1,507.08	A
PHOSPHORIC ACID	436.0096	943	7,092.20	A
BETA-PINENE POLYMER	41.5470	18	251.96	A
PIPERONYL BUTOXIDE	2.4891	25	36.65	A
PIPERONYL BUTOXIDE, OTHER RELATED	0.6223	25	36.65	A
POLYACRYLAMIDE POLYMER	0.5400	3	12.00	A
POLYACRYLIC POLYMER	0.2501	12	52.80	A
POLYALKENE OXIDE MODIFIED HEPTAMETHYL TRISILOXANE	7.5933	35	641.52	A
POLYALKYLENEOXIDE MODIFIED POLYDIMETHYL-SILOXANE	1.4769	3	50.52	A
POLY-I-PARA-MENTHENE	438.2226	191	1,924.83	A
POLYMERIZED ACRYLIC ACID	1.1495	2	60.00	A
POLY (METHYLENE PARA NONYLPHENOXY) - POLY (OXYPROPYLENE) PROPANOL	4.6683	3	111.00	A

Commodity Chemical		Pounds Applied	Agricultural Applications	Amount Treated	Unit Type
CABBAGE					
POLYOXYETHYLENE DIOLEATE		0.0190	2	35.00	A
POLYOXYETHYLENE MIXED FATTY ACID ESTER		3.4560	2	27.40	A
POLYOXYETHYLENE POLYMER		1.4580	1	15.00	A
POLYOXYETHYLENE POLYPROPOXY PROPANOL		162.3662	498	3,225.39	A
		0.5469	1	11.30	S
TOTAL POUNDS OF THIS CHEMICAL	162.9131				
POLYSACCHARIDE POLYMER		0.0600	3	12.00	A
POTASH SOAP		633.8653	132	214.17	A
		0.0426	1	75.00	S
TOTAL POUNDS OF THIS CHEMICAL	633.9079				
POTASSIUM BICARBONATE		3.2800	2	0.60	A
PROPIONIC ACID		206.7703	181	1,507.08	A
PROPYLENE GLYCOL		4.4663	12	101.40	A
PROPYZAMIDE		32.2575	5	63.95	A
PYRETHRINS		3.8088	73	210.93	A
		0.0037	5	1,500.00	S
TOTAL POUNDS OF THIS CHEMICAL	3.8125				
ROTENONE		1.0483	41	125.52	A
		0.0031	5	1,500.00	S
TOTAL POUNDS OF THIS CHEMICAL	1.0514				
ROTENONE, OTHER RELATED		1.0483	41	125.52	A
		0.0031	5	1,500.00	S
TOTAL POUNDS OF THIS CHEMICAL	1.0514				
SETHOXYDIM		40.9951	10	164.30	A
SILICONE DEFOAMER		5.6168	582	4,521.55	A
SILICONE-POLYETHER COPOLYMER		705.9784	1,245	6,847.37	A
SODIUM ALKYLARYL SULFONATE		0.2647	1	10.00	A
SODIUM HYPOCHLORITE		2,676.4290		1,110.61	T
SODIUM XYLENE SULFONATE		66.0799	582	4,521.55	A
SORBITAN TRIOLEATE		0.7414	1	20.00	A
SOYBEAN FATTY ACIDS, DIMETHYLAMINE SALT		2.9478	24	236.30	A
SPINOSAD		1,079.7796	1,916	13,852.29	A
		0.7312	1	11.30	S
TOTAL POUNDS OF THIS CHEMICAL	1,080.5108				
SUGAR		49.0426	9	92.05	A
SULFUR		24.0000	13	18.47	A
TALL OIL ACIDS		12.2523	22	333.06	A
TEBUFENOZIDE		57.4510	142	550.33	A
TETRAPOTASSIUM PYROPHOSPHATE		33.0400	582	4,521.55	A
THIODICARB		175.3455	32	235.36	A
THIRAM		110.7155		44,094.97	P
		14.8657		5,367.86	K
TOTAL POUNDS OF THIS CHEMICAL	125.5812				
TRALOMETHRIN		0.0810	1	3.00	A
TRIETHANOLAMINE		84.2519	582	4,521.55	A
TRIFLURALIN		231.4220	71	399.84	A
TRISODIUM PHOSPHATE		0.4882	2	36.00	A
UREA		312.3637	160	903.28	A
VEGETABLE OIL		291.1189	11	104.00	A
VINYL POLYMER		0.3034	2	13.00	A
XYLENE		22.5493	1	42.00	A
XYLENE RANGE AROMATIC SOLVENT		2.7884	2	6.80	A
YEAST		149.4018	6	88.30	A
ZINC SULFATE		21.4406	48	204.30	A
Site Total		68,077.8845	17,200		
CACTUS LEAF					
DIAZINON		20.1834	2	6.00	A
Site Total		20.1834	2		
CACTUS PEAR					
CARBARYL		289.4555	8	150.00	A
DIMETHYL POLY SILOXANE		1.2355	4	91.20	A
METALDEHYDE		346.0000	14	257.80	A
POLYOXYETHYLENE POLYPROPOXY PROPANOL		4.8803	4	91.20	A
Site Total		641.5713	26		

Commodity Chemical	Pounds Applied	Agricultural Applications	Amount Treated	Unit Type
CANOLA (RAPE)				
BENSULIDE	0.0000	4	32.00	A
CHLORTHAL-DIMETHYL	52.5000	2	12.00	A
GLYPHOSATE, ISOPROPYLAMINE SALT	0.9990	1	0.50	A
IMIDACLOPRID	0.8103	7	17.40	A
MALATHION	57.6144	2	30.00	A
TRIFLURALIN	10.0000	1	10.00	A
Site Total	121.9237	17		
CANTALOUPE				
ALKYLARYL POLYETHER ALCOHOL	61.6313	30	1,381.00	A
ALKYLARYL POYLOXYETHYLENE ETHANOL	173.2524	26	2,151.50	A
ALKYLARYL POLYOXYETHYLENE ETHER	12.3202	4	146.00	A
ALKYLARYL POLY(OXYETHYLENE) GLYCOL	2,062.3406	116	10,702.20	A
ALKYLARYL POLYOXYETHYLENE GLYCOL PHOSPHATE ESTER	72.9074	17	1,207.60	A
ALKYL OXY-POLYOXYETHYLENE AND ALKYL PHENYLOXY-POLYOXYETHYLENE	56.8123	13	861.00	A
ALKYL PHENOXY POLY (ETHOXY) ETHANOL	7.0159	4	192.00	A
ALKYL POLYETHYLENE GLYCOL ETHER	301.3886	93	8,884.90	A
ALKYL POLYOXY ALKYLENE ETHER	111.3005	4	395.00	A
ALKYL POLYOXY ETHYLENE ETHERS, POLYMERIZED RESINS AND FATTY ACIDS	139.0360	44	3,747.80	A
ALUMINUM PHOSPHIDE	0.0035		32.39	K
AMMONIUM SULFATE	22.8131	3	198.60	A
AMPELOMYCES QUISQUALIS	0.0031	1	10.00	A
AVERMECTIN	109.3149	228	16,129.30	A
AZADIRACHTIN	0.3133	7	54.00	A
AZOXYSTROBIN	92.6179	10	779.11	A
BACILLUS THURINGIENSIS (BERLINER), SUBSP. AIZAWAI, GC-91 PROTEIN	4.1914	12	66.00	A
BACILLUS THURINGIENSIS (BERLINER), SUBSP. AIZAWAI, SEROTYPE H-7	14.5745	6	141.00	A
BACILLUS THURINGIENSIS (BERLINER), SUBSP. KURSTAKI, SEROTYPE 3A,3B	185.6440	24	2,814.00	A
BACILLUS THURINGIENSIS VAR. KURSTAKI, GENETICALLY ENGINEERED STRAIN EG7826	666.9137	56	4,537.00	A
BACILLUS THURINGIENSIS (BERLINER), SUBSP. KURSTAKI, STRAIN EG 2348	4.1250	3	20.00	A
BACILLUS THURINGIENSIS SUBSPECIES KURSTAKI STRAIN BMP 123	71.4720	5	1,770.40	A
BACILLUS THURINGIENSIS, SUBSP. KURSTAKI, STRAIN HD-1	623.1109	100	6,813.00	A
BACILLUS THURINGIENSIS SUBSPECIES KURSTAKI, GENETICALLY ENGINEERED STRAIN EG7841 LEPIDOPTERAN ACTIVE TOXIN	85.5690	85	2,996.70	A
BACILLUS THURINGIENSIS (BERLINER), SUBSP. KURSTAKI, STRAIN SA-11	559.8047	187	10,122.60	A
BENOMYL	709.7525	73	4,244.30	A
BENSULIDE	12,286.5202	164	8,169.60	A
BIFENTHRIN	1,023.8191	169	12,992.20	A
BUPROFEZIN	91.3920	8	264.00	A
BUTYL ALCOHOL	1.9682	1	88.00	A
CALCIUM CHLORIDE	0.1050	1	15.00	A
CAPTAN	28.2339	14	925.72	A
CAPTAN, OTHER RELATED	0.6943	14	925.72	A
CARBARYL	2,696.9618	61	5,358.80	A
CARBOXIN	3.8699		4,725.52	K
CHLOROPICRIN	31,236.2044	12	504.50	A
CHLOROTHALONIL	446.9929	5	379.90	A
CITRIC ACID	2.1523	4	213.60	A
CLARIFIED HYDROPHOBIC EXTRACT OF NEEM OIL	2,689.7350	66	3,465.15	A
COCONUT IMIDAZOLINE SODIUM CARBOXYLATE	1.5017	3	297.00	A
COPPER HYDROXIDE	27.6662	2	36.00	A
COTTONSEED OIL	881.5312	96	3,630.10	A
CRYOLITE	3,255.0000	3	350.00	A
CYROMAZINE	100.5075	11	806.00	A
DIAMMONIUM PHOSPHATE	6.3241	5	345.00	A
DIATOMACEOUS EARTH	1.2368	1	3.00	A
DIAZINON	6,226.6203	178	11,343.10	A
DICAPRYL SODIUM SULFOSUCCINATE	38.9082	16	1,393.50	A

Commodity Chemical	Pounds Applied	Agricultural Applications	Amount Treated	Unit Type
CANTALOUPE				
1,3-DICHLOROPROPENE	131,969.0674	29	2,380.20	A
DICOFOL	1,513.4840	68	4,285.20	A
DIETHYLAMINE SALT OF COCONUT FATTY ACID	5.1216	35	1,664.00	A
DIETHYLENE GLYCOL	1.3410	56	1,930.50	A
DIMETHOATE	37.9545	4	160.44	A
DIMETHYL POLY SILOXANE	58.3457	74	4,019.30	A
DIMETHYL SILICONE FLUID EMULSION	0.2404	2	147.00	A
DIPHACINONE	0.0050	1	10.00	A
DODECYLBENZENE SULFONIC ACID	22.1938	35	1,664.00	A
EDTA, TETRASODIUM SALT	1.3658	35	1,664.00	A
ENDOSULFAN	11,800.2661	148	12,592.00	A
ESFENVALERATE	134.4556	46	3,131.12	A
ETHALFLURALIN	36.9978	60	2,760.81	A
ETHOXYLATED ALKYL PHOSPHATE ESTERS	8.3327	3	291.00	A
FENPROPATHRIN	2.9278	1	12.00	A
FERROUS SULFATE	8.3651	4	378.20	A
FREE FATTY ACIDS AND/OR AMINE SALTS	22.2601	4	395.00	A
GARLIC	15.9088	3	242.00	A
GLYPHOSATE, ISOPROPYLAMINE SALT	4,238.8954	48	3,622.80	A
HEPTAMETHYLTRISILOXANE ETHOXYLATED (8 EO)	49.7142	19	1,670.00	A
2-(3-HYDROXYPROPYL)-HEPTA-METHYL TRISILOXANE, ETHOXYLATED, ACETATE	38.3641	11	651.00	A
IMIDACLOPRID	2,353.4413	342	18,464.34	A
ISOPROPYL ALCOHOL	215.4872	169	13,619.20	A
LINDANE	57.8563	14	925.72	A
MALATHION	392.1584	3	318.00	A
MANCOZEB	382.5225	4	237.00	A
MANGANESE SULFATE	11.5824	4	378.20	A
MEFENOXAM	560.7533	136	8,375.54	A
MEFENOXAM, OTHER RELATED	16.3913	136	8,375.54	A
METAM-SODIUM	291,857.3305	64	4,119.50	A
METHOMYL	10,627.4352	182	17,055.59	A
METHYL BROMIDE	30,627.8750	7	263.10	A
METHYL SILICONE RESINS	1.4185	19	1,670.00	A
METHYL SOYATE	686.7572	96	4,904.40	A
MODIFIED PHTHALIC GLYCEROL ALKYD RESIN	8.3021	2	99.70	A
MYCLOBUTANIL	258.8880	27	2,215.50	A
NONYL PHENOXY HYDROXYPOLY (OXYETHYLENE)	173.3645	18	1,540.50	A
NONYL PHENOXY POLY (ETHYLENE OXY) ETHANOL	139.7285	100	5,238.40	A
OCTYL PHENOXY POLY ETHOXY ETHANOL	123.8787	56	3,217.00	A
OIL OF JOJOBA	4.3807	1	2.00	A
OLEIC ACID	16.6749	16	1,393.50	A
OLEIC ACID, METHYL ESTER	53.7987	9	390.00	A
ORGANOSILICONE, POLY OXYALKYLENE ETHER COPOLYMER	32.1850	56	1,930.50	A
OXAMYL	749.7705	15	940.10	A
OXYALKYLATED ALCOHOL	0.0793	1	3.00	A
OXYDEMETON-METHYL	43.5243	5	211.00	A
OXYFLUORFEN	1,721.5396	112	13,237.50	A
PARAQUAT DICHLORIDE	236.4371	4	272.00	A
PERMETHRIN	665.0023	78	5,153.25	A
PETROLEUM HYDROCARBONS	251.3496	17	1,146.00	A
PETROLEUM OIL, PARAFFIN BASED	96.6902	2	161.00	A
PHOSPHATIDYLCHOLINE	1,054.8601	93	8,884.90	A
PHOSPHORIC ACID	138.4074	121	8,223.49	A
PLASTIC POLYMERS	0.3567	1	3.00	A
POLYACRYLAMIDE POLYMER	4.0880	3	217.00	A
POLYACRYLIC POLYMER	0.6388	3	198.60	A
POLYALKENE OXIDE MODIFIED HEPTAMETHYL TRISILOXANE	23.0119	37	2,682.90	A
POLYALKYLENEOXIDE MODIFIED POLYDIMETHYL-SILOXANE	3.5840	3	291.00	A
POLY-I-PARA-MENTHENE	855.7104	86	4,028.10	A
POLYOXYETHYLENE DIOLEATE	0.6705	56	1,930.50	A
POLYOXYETHYLENE MIXED FATTY ACID ESTER	18.6391	2	161.00	A
POLYOXYETHYLENE POLYPROPOXY PROPANOL	6.8358	5	269.00	A
POLYVINYL POLYMER	1.6806	1	86.00	A
POTASH SOAP	15.2861	11	23.00	A
POTASSIUM BICARBONATE	492.0000	3	259.00	A
PROPIONIC ACID	1,054.8601	93	8,884.90	A
PROPYLENE GLYCOL	166.3660	45	4,061.50	A
PYMETROZINE	32.8026	8	509.00	A

Commodity Chemical	Pounds Applied	Agricultural Applications	Amount Treated	Unit Type
CANTALOUPE				
PYRETHRINS	2.7504	23	148.50	A
SETHOXYDIM	183.2163	49	1,615.20	A
SILICONE DEFOAMER	0.5805	35	1,664.00	A
SILICONE-POLYETHER COPOLYMER	7.0055	9	126.00	A
SODIUM ALKYLARYL SULFONATE	64.8622	21	1,553.00	A
SODIUM DODECYLBENZENE SULFONATE	0.1949	1	10.00	A
SODIUM XYLENE SULFONATE	6.8289	35	1,664.00	A
SORBITOL	2.2274	1	10.00	A
SPINOSAD	224.2860	56	2,649.70	A
STARCH	0.2477	10	1,280.00	A
STYRENE BUTADIENE COPOLYMER	123.8614	10	1,280.00	A
SULFUR	162,170.0152	349	17,579.20	A
TALL OIL ACIDS	3.4368	4	417.00	A
TETRAPOTASSIUM PYROPHOSPHATE	3.4144	35	1,664.00	A
THIOPHANATE-METHYL	1,031.1490	50	3,450.00	A
THIRAM	251.0860		84,886.30	P
	30.3463		16,708.42	K
TOTAL POUNDS OF THIS CHEMICAL 281.4323				
TRIADIMEFON	7.0000	1	75.00	A
TRIETHANOLAMINE	8.7068	35	1,664.00	A
TRIFLOXYSTROBIN	377.4078	109	7,689.90	A
TRIFLURALIN	6,039.4618	143	8,518.20	A
	23.0674	1	72.00	S
TOTAL POUNDS OF THIS CHEMICAL 6,062.5292				
2,6,8-TRIMETHYL-4-NONANOL	9.8961	9	390.00	A
2,6,8-TRIMETHYL-4-NONYLOXY POLYETHYLENE OXYETHANOL	51.2786	10	1,280.00	A
TRISODIUM PHOSPHATE	8.3028	19	1,388.00	A
UREA	2.0567	2	64.00	A
VEGETABLE OIL	222.2392	1	125.00	A
VINYL POLYMER	2.0793	2	105.00	A
ZINC SULFATE	19.5763	5	388.20	A
Site Total	734,274.7635	4,488		
CARDOON				
BACILLUS THURINGIENSIS (BERLINER), SUBSP. AIZAWAI, GC-91 PROTEIN	0.1596	2	2.60	A
BACILLUS THURINGIENSIS (BERLINER), SUBSP. AIZAWAI, SEROTYPE H-7	0.5480	3	7.09	A
BACILLUS THURINGIENSIS (BERLINER), SUBSP. KURSTAKI, SEROTYPE 3A,3B	1.0560	3	8.25	A
BACILLUS THURINGIENSIS (BERLINER), SUBSP. KURSTAKI, STRAIN SA-11	1.7280	6	15.34	A
DIMETHYL POLY SILOXANE	0.1427	3	7.80	A
MODIFIED PHTHALIC GLYCEROL ALKYD RESIN	4.4943	6	25.40	A
OCTYL PHENOXY POLY ETHOXY ETHANOL	0.5843	2	6.20	A
PERMETHRIN	6.4150	10	34.20	A
POLYOXYETHYLENE POLYPROPOXY PROPANOL	0.0421	1	1.60	A
PYRETHRINS	0.1555	5	14.00	A
ROTENONE	0.1296	5	14.00	A
ROTENONE, OTHER RELATED	0.1296	5	14.00	A
SODIUM ALKYLARYL SULFONATE	0.3868	2	6.20	A
TEBUFENOZIDE	2.4370	4	19.20	A
Site Total	18.4085	42		
CARROT				
ALKYLARYL POLYETHER ALCOHOL	10.1704	3	38.00	A
ALKYLARYL POYLOXYETHYLENE ETHANOL	42.1597	14	848.00	A
ALKYLARYL POLYOXYETHYLENE ETHER	46.1766	22	166.75	A
ALKYLARYL POLY(OXYETHYLENE) GLYCOL	381.6471	29	1,632.50	A
ALKYLARYL POLYETHYLENE GLYCOL ETHER	14.4017	13	70.70	A
ALKYLARYL POLYOXYETHYLENE GLYCOL PHOSPHATE ESTER	2,598.9752	96	7,858.87	A
ALPHA-ALKYL-OMEGA-HYDROXYPOLY (OXYETHYLENE) POLY (OXYETHYLENE),	102.8288	13	1,016.00	A
ALKYL OXY-POLYOXYETHYLENE AND ALKYL PHENYLOXY-POLYOXYETHYLENE	906.2397	76	3,940.50	A
ALKYL PHENOXY POLY (ETHOXY) ETHANOL	16.9366	3	82.00	A
ALKYL POLYETHYLENE GLYCOL ETHER	71.1187	42	2,723.00	A

Commodity	Chemical	Pounds Applied	Agricultural Applications	Amount Treated	Unit Type
CARROT					
	ALKYL (C8,C10) POLYGLYCOSIDE	155.8140	10	394.50	A
	ALKYL POLYOXY ALKYLENE ETHER	174.0961	44	1,584.50	A
	ALKYL POLYOXY ETHYLENE ETHERS, POLYMERIZED RESINS AND FATTY ACIDS	15.9512	1	57.50	A
	ALPHA-ALKYL (C12-C15) OMEGA-HYDROXY POLY (OXYETHYLENE), SODIUM SALT	1.3033	3	112.00	A
	AMMONIUM SULFATE	271.5816	17	663.20	A
	AZOXYSTROBIN	137.1079	18	730.00	A
	BACILLUS THURINGIENSIS (BERLINER), SUBSP. AIZAWAI, SEROTYPE H-7	6.1800	1	60.00	A
	BACILLUS THURINGIENSIS (BERLINER), SUBSP. KURSTAKI, SEROTYPE 3A,3B	4.8000	1	75.00	A
	BACILLUS THURINGIENSIS VAR. KURSTAKI, GENETICALLY ENGINEERED STRAIN EG7826	159.6000	17	992.00	A
	BACILLUS THURINGIENSIS (BERLINER), SUBSP. KURSTAKI, STRAIN SA-11	162.2810	45	2,130.50	A
	BENOMYL	226.5000	8	452.00	A
	BENZOIC ACID	1.8248	19	506.85	A
	BIFENTHRIN	99.5468	71	991.40	A
	N,N-BIS-(2-(OMEGA-HYDROXYPOLY(OXYETHYLENE) ETHYL) ALKYLAMINE, ALKYL DERIVED FROM COCONUT OIL FATTY ACIDS	411.3153	13	1,016.00	A
	1-BROMO-3-CHLORO-5,5-DIMETHYL HYDANTOIN	462.5000		98,118.00	T
		393.1250			
	TOTAL POUNDS OF THIS CHEMICAL 855.6250				
	CALCIUM CARBONATE	52,576.0000		108,604.00	T
		738.7500		4,464.00	U
	TOTAL POUNDS OF THIS CHEMICAL 53,314.7500				
	CALCIUM CHLORIDE	0.2162	4	55.40	A
	CARBARYL	3,546.0484	27	1,264.42	A
	CHLORINE	261,804.4000		109,084.21	T
		616.9000		4,464.00	U
	TOTAL POUNDS OF THIS CHEMICAL 262,421.3000				
	CHLOROPICRIN	36,257.8975	29	1,762.30	A
	CHLOROTHALONIL	15,485.5800	198	14,062.37	A
	CHLOROXURON	15.0000	1	10.00	A
	CHLORPYRIFOS	0.0300	1	0.30	A
	CITRIC ACID	38.8219	24	1,340.10	A
	CLARIFIED HYDROPHOBIC EXTRACT OF NEEM OIL	281.2107	15	319.88	A
	COCONUT DIETHANOLAMIDE	5.9243	3	112.00	A
	COMPOUNDED SILICONE	3.5103	25	321.50	A
	COPPER HYDROXIDE	12,403.7135	204	10,373.99	A
	COPPER OXIDE (OUS)	90.2400	1	80.00	A
	COTTONSEED OIL	584.8627	11	284.00	A
	CYFLUTHRIN	185.2528	90	4,649.51	A
	DIALKYL DIMETHYL AMMONIUM POLYNAPHTHYL AMINE	219.7357	22	1,273.50	A
	DIAMMONIUM PHOSPHATE	9.5620	9	464.12	A
	DIATOMACEOUS EARTH	992.8629	2	200.70	A
	DIAZINON	4,450.9832	154	6,227.49	A
	DICAPRYL SODIUM SULFOSUCCINATE	9.4117	2	144.00	A
	1,3-DICHLOROPROPENE	394,003.2549	109	3,966.27	A
	DIETHYLAMINE SALT OF COCONUT FATTY ACID	3.4093	48	546.37	A
	DIMETHYL POLY SILOXANE	78.9215	125	8,465.10	A
	DIMETHYL SILICONE FLUID EMULSION	0.0801	2	142.00	A
	DODECYLBENZENE SULFONIC ACID	14.7738	48	546.37	A
	EDTA, TETRASODIUM SALT	0.9092	48	546.37	A
	ENDOSULFAN	644.2353	16	762.00	A
	EPTC	322.6708	1	123.39	A
	ESFENVALERATE	689.8159	264	15,244.57	A
	FATTY ACIDS, MIXED	0.0693	1	0.25	A
	FLUAZIFOP-P-BUTYL	2,666.9847	181	11,924.65	A
	TAU-FLUVALINATE	208.2515	105	1,512.15	A
	FOSETYL-AL	2.4000	1	1.00	A
	FREE FATTY ACIDS AND/OR AMINE SALTS	34.8192	44	1,584.50	A
	GLYPHOSATE, ISOPROPYLAMINE SALT	936.5702	20	891.00	A
	HALOSULFURON	21.0000	3	336.00	A
	HEPTAMETHYLTRISILOXANE ETHOXYLATED (8 EO)	59.9098	27	2,120.00	A
	2-(3-HYDROXYPROPYL)-HEPTA-METHYL TRISILOXANE, ETHOXYLATED, ACETATE	32.6822	20	682.00	A

Commodity	Chemical	Pounds Applied	Agricultural Applications	Amount Treated	Unit Type
CARROT					
	IPRODIONE	14,475.3739	380	24,305.91	A
		525.0518		103,774.30	P
	TOTAL POUNDS OF THIS CHEMICAL 15,000.4257				
	ISOPROPYL ALCOHOL	87.0752	131	3,271.07	A
	KEROSENE	79.5714	19	506.85	A
	LAURIC ACID	1.1849	3	112.00	A
	LINURON	46,319.1480	1,395	65,576.56	A
	MALATHION	2,813.1274	29	1,561.84	A
	MANEB	21.0000	1	5.60	A
	MEFENOXAM	15,297.3826	1,035	71,700.76	A
	MEFENOXAM, OTHER RELATED	442.0286	1,006	70,727.76	A
	METALAXYL	37.9794	15	165.29	A
	METAM-SODIUM	4,766,152.9109	409	27,505.54	A
	METHOMYL	2,947.8945	116	4,368.84	A
	METHYL SILICONE RESINS	1.7830	27	2,120.00	A
	METHYL SOYATE	120.4094	10	442.30	A
	METRIBUZIN	0.4447	2	31.25	A
	MINERAL OIL	696.2255	75	799.45	A
	UNDECYL POLYOXYETHYLENE (5 MOLES ETHYLENE OXIDE)	1.0461	1	5.00	A
	NONYL PHENOXY HYDROXYPOLY (OXYETHYLENE)	44.5739	4	286.00	A
	NONYL PHENOXY POLY (ETHYLENE OXY) ETHANOL	200.0289	20	855.30	A
	OCTYL PHENOXY POLY ETHOXY ETHANOL	88.8986	73	867.87	A
	OLEIC ACID	22.4181	20	1,230.00	A
	OLEIC ACID, METHYL ESTER	356.5318	7	376.00	A
	OXYFLUORFEN	51.9286	3	230.00	A
	PARAQUAT DICHLORIDE	987.6144	17	811.19	A
	PENDIMETHALIN	11.2672	1	15.00	A
	PETROLEUM DISTILLATES	67.7463	3	82.00	A
	PETROLEUM HYDROCARBONS	4,036.2248	97	5,299.00	A
	PETROLEUM OIL, PARAFFIN BASED	2,952.9419	82	5,428.67	A
	PHOSPHATIDYLCHOLINE	248.9155	42	2,723.00	A
	PHOSPHORIC ACID	131.5995	199	10,528.39	A
	BETA-PINENE POLYMER	2.0280	1	12.00	A
	POLYACRYLAMIDE POLYMER	0.2531	1	5.00	A
	POLYACRYLIC POLYMER	1.3719	7	268.70	A
	POLYALKENE OXIDE MODIFIED HEPTAMETHYL TRISILOXANE	6.0205	10	442.30	A
	POLYETHOXYLATED ALKYL (C6-C22) ARYL ETHERS	508.8617	22	1,273.50	A
	POLY-I-PARA-MENTHENE	681.5572	87	3,100.81	A
	POLYOXYETHYLENE DINONYL PHENOL	68.5526	13	1,016.00	A
	POLYOXYETHYLENE MIXED FATTY ACID ESTER	569.0818	81	5,410.67	A
	POLYOXYETHYLENE POLYMER	0.5411	2	21.70	A
	POLYOXYETHYLENE POLYPROPOXY PROPANOL	0.4207	3	42.00	A
	POLYOXYETHYLENE SORBITAL, MIXED ETHYL ESTER	4.0533	1	18.00	A
	POLYSACCHARIDE POLYMER	0.0281	1	5.00	A
	POLYVINYL POLYMER	2.4053	4	154.00	A
	POTASH SOAP	0.2559	1	250.00	S
	POTASSIUM N-METHYLDITHIO CARBAMATE	0.0000	4	409.13	A
	PROMETRYN	10.9846	1	11.00	A
	PROPARGITE	566.8509	19	306.90	A
	PROPIONIC ACID	939.0873	130	10,048.30	A
	PROPYLENE GLYCOL	148.7135	39	2,548.00	A
	PROPYLENE GLYCOL, METHYL ETHER	11.1345	9	401.00	A
	PYRETHRINS	11.0182	6	290.95	A
	SETHOXYDIM	85.4401	32	398.20	A
	SILICONE DEFOAMER	0.3864	48	546.37	A
	SILICONE-POLYETHER COPOLYMER	79.7655	23	371.40	A
	SODIUM CHLORITE	12,159.3218		171,112.00	T
	SODIUM DODECYLBENZENE SULFONATE	0.3652	5	316.00	A
	SODIUM HYPOCHLORITE	160,334.1948		192,898.00	T
		2,154.4504			
	TOTAL POUNDS OF THIS CHEMICAL 162,488.6452				
	SODIUM XYLENE SULFONATE	4.5458	48	546.37	A
	SOYBEAN FATTY ACIDS, DIMETHYLAMINE SALT	2.3103	19	506.85	A
	STARCH	0.3566	27	2,120.00	A
	STYRENE BUTADIENE COPOLYMER	178.3031	27	2,120.00	A
	SULFUR	168,255.4853	219	11,022.64	A
	TALL OIL ACIDS	1.9941	4	159.00	A
	TETRAPOTASSIUM PYROPHOSPHATE	2.2729	48	546.37	A
	THIRAM	743.9950		329,468.21	P

Commodity Chemical	Pounds Applied	Agricultural Applications	Amount Treated	Unit Type
CARROT				
TRIETHANOLAMINE	5.7959	48	546.37	A
TRIFLURALIN	28,022.7461	563	35,620.66	A
2,6,8-TRIMETHYL-4-NONYLOXY POLYETHYLENE OXYETHANOL	73.8175	27	2,120.00	A
TRISODIUM PHOSPHATE	0.7465	7	172.00	A
VEGETABLE OIL	107.0817	2	64.25	A
XYLENE RANGE AROMATIC SOLVENT	12.4986	2	30.50	A
ZINC SULFATE	2.9219	5	316.00	A
Site Total	6,031,894.1955	6,702		
CASHEW				
METHYL BROMIDE	8.5000		5.00	T
Site Total	8.5000			
CATTLE				
CYPERMETHRIN	2.4000		37.00	A
DDVP	72.3311		41.00	U
DDVP, OTHER RELATED	5.3978		41.00	U
NALED	56.3974		20.00	U
	48.3407		37.00	A
TOTAL POUNDS OF THIS CHEMICAL 104.7381				
Site Total	184.8670			
CAULIFLOWER				
ACEPHATE	1,794.0844	200	1,967.65	A
	3.7500	1	5.00	S
TOTAL POUNDS OF THIS CHEMICAL 1,797.8344				
ALCOHOL ETHOXYLATE (C9-C11, 6 EO)	4.0427	2	16.00	A
ALKYLARYL POLYETHER ALCOHOL	0.5995	2	28.00	A
ALKYLARYL POYLOXYETHYLENE ETHANOL	1.8388	2	27.50	A
ALKYLARYL POLYOXYETHYLENE ETHER	314.8867	55	827.91	A
ALKYLARYL POLY(OXYETHYLENE) GLYCOL	1,223.3910	506	4,931.83	A
ALKYLARYL POLYETHYLENE GLYCOL ETHER	52.3189	21	160.02	A
ALKYLARYL POLYOXYETHYLENE GLYCOL PHOSPHATE ESTER	13.7362	10	97.00	A
ALKYL BENZENE SULFONIC ACID	0.5295	4	32.60	A
ALPHA-ALKYL (C10-C14)-OMEGA-HYDROXYPOLY (OXYETHYLEN E)	0.0838	1	26.00	A
ALPHA-ALKYL-OMEGA-HYDROXYPOLY (OXYETHYLENE) ETHANOL	4.0611	4	52.50	A
ALKYL OXY-POLYOXYETHYLENE AND ALKYL PHENYLOXY-POLYOXYETHYLENE	37.8294	13	645.00	A
ALKYL PHENOXY POLY (ETHOXY) ETHANOL	1.8960	4	32.00	A
ALKYL POLYETHYLENE GLYCOL ETHER	116.5520	302	4,295.10	A
ALKYL POLYOXY ALKYLENE ETHER	1.9290	4	3.00	A
ALKYL POLYOXY ETHYLENE ETHERS, POLYMERIZED RESINS AND FATTY ACIDS	4.4431	7	83.60	A
ALPHA-ALKYL (C12-C15) OMEGA-HYDROXY POLY (OXYETHYLENE), SODIUM SALT	14.1787	33	448.79	A
ALUMINUM PHOSPHIDE	0.0450		339.00	K
AMMONIUM SULFATE	219.1180	99	1,351.10	A
AVERMECTIN	0.0559	2	12.83	A
AZADIRACHTIN	15.0582	146	689.85	A
AZINPHOS METHYL	92.9400	12	135.05	A
BACILLUS THURINGIENSIS (BERLINER), SUBSP. AIZAWAI, GC-91 PROTEIN	37.9076	160	721.88	A
BACILLUS THURINGIENSIS (BERLINER), SUBSP. AIZAWAI, SEROTYPE H-7	49.5698	30	424.63	A
BACILLUS THURINGIENSIS (BERLINER), SUBSP. KURSTAKI, SEROTYPE 3A,3B	6.9440	12	123.96	A
BACILLUS THURINGIENSIS, VAR. KURSTAKI DELTA ENDOTOXINS CRY 1A(C) AND CRY 1C (GENETICALLY ENGINEERED) ENCAPSULATED IN PSEUDOMONAS FLUORESCENS (KILLED)	74.5307	12	142.00	A
BACILLUS THURINGIENSIS VAR. KURSTAKI, GENETICALLY ENGINEERED STRAIN EG7826	61.0395	19	275.58	A
BACILLUS THURINGIENSIS SUBSPECIES KURSTAKI STRAIN BMP 123	0.4480	1	8.00	A
BACILLUS THURINGIENSIS, SUBSP. KURSTAKI, STRAIN HD-1	48.9147	26	353.30	A

Commodity Chemical	Pounds Applied	Agricultural Applications	Amount Treated	Unit Type
CAULIFLOWER				
BACILLUS THURINGIENSIS SUBSPECIES KURSTAKI, GENETICALLY ENGINEERED STRAIN EG7841 LEPIDOPTERAN ACTIVE TOXIN	23.5500	9	172.00	A
BACILLUS THURINGIENSIS (BERLINER), SUBSP. KURSTAKI, STRAIN SA-11	92.8141	113	1,829.68	A
BEAUVERIA BASSIANA STRAIN GHA	33.5711	53	227.65	A
BENOMYL	241.0063	41	302.78	A
BENSULIDE	2,882.6736	65	1,095.81	A
BENZOIC ACID	13.4592	109	1,657.68	A
BIFENTHRIN	29.7579	16	496.10	A
BUTYL ALCOHOL	0.9178	1	12.50	A
CAPSICUM OLEORESIN	0.0000	4	51.40	A
CARBARYL	78.8310	10	50.00	A
CHLORINE	348.2500		61.69	T
CHLOROPICRIN	253.4700	1	1.70	A
CHLOROTHALONIL	3,639.3633	258	3,146.38	A
CHLORPYRIFOS	17,452.6438	1,688	18,656.95	A
CHLORTHAL-DIMETHYL	13,521.1431	469	5,495.95	A
CITRIC ACID	15.1846	110	1,449.50	A
CLARIFIED HYDROPHOBIC EXTRACT OF NEEM OIL	44.4197	6	39.50	A
CLOPYRALID, MONOETHANOLAMINE SALT	0.1235	1	16.00	A
CLOPYRALID,TRIETHYLAMINE SALT	50.5578	1	14.20	A
COCONUT DIETHANOLAMIDE	64.4485	33	448.79	A
COMPOUNDED SILICONE	44.8194	313	4,237.25	A
COPPER HYDROXIDE	631.6732	86	822.80	A
COPPER OXIDE (OUS)	72.7560	6	43.00	A
COPPER SALTS OF FATTY AND ROSIN ACIDS	8.7347	1	19.10	A
COTTONSEED FLOUR	50.8376	6	72.75	A
COTTONSEED OIL	23.6109	13	138.75	A
CYCLOATE	7.5140	1	8.00	A
CYPERMETHRIN	73.6190	61	851.54	A
DIALKYL DIMETHYL AMMONIUM POLYNAPHTHYL AMINE	0.7724	1	25.00	A
DIAMMONIUM PHOSPHATE	8.8538	6	183.00	A
DIATOMACEOUS EARTH	4.9470	2	4.00	A
DIAZINON	5,455.6073	302	3,892.74	A
	75.0977	1	16.70	S
TOTAL POUNDS OF THIS CHEMICAL 5,530.7050				
DICAPRYL SODIUM SULFOSUCCINATE	18.8598	38	2,320.00	A
1,3-DICHLOROPROPENE	1,621.4856	1	17.10	A
DICLORAN	17.4958	1	7.50	A
DIETHYLAMINE SALT OF COCONUT FATTY ACID	78.1975	909	9,698.40	A
DIETHYLENE GLYCOL	0.3807	5	350.00	A
DIMETHOATE	7,355.0470	1,377	15,512.54	A
DIMETHYL POLY SILOXANE	975.0495	673	11,421.06	A
DIMETHYL SILICONE FLUID EMULSION	10.1022	187	1,727.23	A
DISULFOTON	1,494.1798	72	1,151.80	A
DODECYLBENZENE SULFONIC ACID	338.8558	909	9,698.40	A
EDTA, TETRASODIUM SALT	20.8527	909	9,698.40	A
EMAMECTIN BENZOATE	21.9909	119	2,324.95	A
ENCAPSULATED DELTA ENDOTOXIN OF BACILLUS THURINGIENSIS VAR. KURSTAKI IN KILLED PSEUDOMONAS FLUORESCENS	12.3850	1	28.00	A
ENDOSULFAN	485.4909	26	746.00	A
ESFENVALERATE	414.1421	762	10,627.87	A
FATTY ACIDS, MIXED	8.5531	51	833.00	A
FENPROPATHRIN	8.0077	3	42.00	A
FERROUS SULFATE	4.8461	1	10.00	A
FOSETYL-AL	1,138.2952	99	530.11	A
FREE FATTY ACIDS AND/OR AMINE SALTS	1.9733	25	129.15	A
GARLIC	3.3987	7	16.00	A
GLYPHOSATE, ISOPROPYLAMINE SALT	732.8183	24	426.45	A
HEPTAMETHYLTRISILOXANE ETHOXYLATED (8 EO)	0.8759	1	26.00	A
2-(3-HYDROXYPROPYL)-HEPTA-METHYL TRISILOXANE, ETHOXYLATED, ACETATE	185.1253	108	1,459.62	A
IMIDACLOPRID	3,039.3091	1,531	20,115.67	A
INDOXACARB	1,015.7425	1,390	16,724.61	A
IPRODIONE	841.7763	112	930.61	A
ISOPROPYL ALCOHOL	441.7361	1,782	19,657.88	A
KEROSENE	574.2382	108	1,617.68	A
LAMBDA CYHALOTHRIN	196.1598	318	7,370.10	A
LAURIC ACID	12.8897	33	448.79	A

Commodity Chemical	Pounds Applied	Agricultural Applications	Amount Treated	Unit Type
CAULIFLOWER				
LINDANE	114.5932	4	221.30	A
LINURON	1.0000	1	8.00	A
MAGNESIUM SULFATE	5.6742	5	62.50	A
MALATHION	503.6898	23	270.70	A
MANEB	2,167.9502	208	1,536.61	A
MANGANESE SULFATE	0.4038	1	10.00	A
MEFENOXAM	156.5287	136	1,523.06	A
MEFENOXAM, OTHER RELATED	4.1334	136	1,523.06	A
METALAXYL	2.0099	1	4.00	A
METAM-SODIUM	47,371.4262	57	791.20	A
METHOMYL	981.1080	78	1,628.88	A
METHYL BROMIDE	339.1500	1	1.70	A
METHYL SILICONE RESINS	0.0261	1	26.00	A
METHYL SOYATE	237.3401	42	1,014.90	A
MODIFIED PHTHALIC GLYCEROL ALKYD RESIN	20.2209	17	83.13	A
MYCLOBUTANIL	3.7000	1	37.00	A
MYROTHECIUM VERRUCARIA, DRIED FERMENTATION SOLIDS & SOLUBLES, STRAIN AARC-0255	1,520.3512	48	657.03	A
NALED	2,435.4079	149	1,893.01	A
NAPROPAMIDE	485.2000	69	485.20	A
UNDECYL POLYOXYETHYLENE (5 MOLES ETHYLENE OXIDE)	4.1463	2	16.00	A
NONYL PHENOXY HYDROXYPOLY (OXYETHYLENE)	95.2932	44	2,532.00	A
NONYL PHENOXY POLY (ETHYLENE OXY) ETHANOL	185.2535	125	2,555.15	A
OCTYL PHENOXY POLY ETHOXY ETHANOL	1,443.0036	1,260	15,523.48	A
OCTYLPHENOXYPOLYETHOXYETHYL PHOSPHATE	5.0660	1	12.50	A
OLEIC ACID	69.9729	359	5,935.09	A
ORGANOSILICONE, POLY OXYALKYLENE ETHER COPOLYMER	9.1363	5	350.00	A
OXYALKYLATED ALCOHOL	13.2605	15	147.90	A
OXYDEMETON-METHYL	10,356.0052	1,909	21,059.59	A
OXYFLUORFEN	3,005.1385	1,468	16,701.35	A
PARAQUAT DICHLORIDE	165.6273	12	127.40	A
PCNB	240.3750	6	64.10	A
PERMETHRIN	535.9619	396	5,554.82	A
PETROLEUM DISTILLATES, AROMATIC	21.0741	3	55.70	A
PETROLEUM HYDROCARBONS	160.5145	17	686.30	A
PETROLEUM OIL, PARAFFIN BASED	201.5013	11	295.70	A
PETROLEUM OIL, UNCLASSIFIED	254.3169	13	220.00	A
PHOSPHATIDYLCHOLINE	407.9319	302	4,295.10	A
PHOSPHORIC ACID	324.5585	1,183	13,135.10	A
BETA-PINENE POLYMER	74.8175	15	338.40	A
PIPERONYL BUTOXIDE	5.8476	1	12.00	A
PIPERONYL BUTOXIDE, OTHER RELATED	1.4619	1	12.00	A
POLYACRYLAMIDE POLYMER	10.3815	14	155.10	A
POLYACRYLIC POLYMER	5.9738	98	1,321.10	A
POLYALKENE OXIDE MODIFIED HEPTAMETHYL TRISILOXANE	10.1889	21	603.90	A
POLYETHOXYLATED ALKYL (C6-C22) ARYL ETHERS	1.7886	1	25.00	A
POLY-I-PARA-MENTHENE	520.0449	174	2,139.95	A
POLY (METHYLENE PARA NONYLPHENOXY) - POLY (OXYPROPYLENE) PROPANOL	56.4506	51	833.00	A
POLYOXYETHYLENE DIOLEATE	0.1903	5	350.00	A
POLYOXYETHYLENE MIXED FATTY ACID ESTER	38.8436	11	295.70	A
POLYOXYETHYLENE POLYMER	6.0041	11	87.30	A
POLYOXYETHYLENE POLYPROPOXY PROPANOL	371.0516	455	5,061.56	A
POLYSACCHARIDE POLYMER	1.1535	14	155.10	A
POTASH SOAP	1,167.8370	71	245.30	A
PROPIONIC ACID	407.9319	302	4,295.10	A
PROPYLENE GLYCOL	83.9699	84	3,103.59	A
PROPYZAMIDE	7.1400	1	8.60	A
PYRETHRINS	7.3123	79	230.44	A
ROTENONE	0.4408	19	50.30	A
ROTENONE, OTHER RELATED	0.4408	19	50.30	A
SETHOXYDIM	27.6529	9	166.00	A
SILICONE DEFOAMER	8.8624	909	9,698.40	A
SILICONE-POLYETHER COPOLYMER	1,073.9430	914	10,742.32	A
SODIUM ALKYLARYL SULFONATE	87.1273	24	1,500.00	A
SODIUM MOLYBDATE	0.6058	1	10.00	A
SODIUM XYLENE SULFONATE	104.2633	909	9,698.40	A
SOYBEAN FATTY ACIDS, DIMETHYLAMINE SALT	17.0401	109	1,657.68	A
SOYBEAN OIL	1,288.7638	58	259.84	A

Commodity Chemical		Pounds Applied	Agricultural Applications	Amount Treated	Unit Type
CAULIFLOWER					
SPINOSAD		1,493.6568	1,479	22,058.74	A
STARCH		0.0052	1	26.00	A
STYRENE BUTADIENE COPOLYMER		2.6067	1	26.00	A
SUGAR		22.3288	6	72.75	A
SULFUR		33.4000	2	7.50	A
TALL OIL ACIDS		25.4053	29	830.10	A
TEBUFENOZIDE		431.7490	77	3,344.50	A
TETRAPOTASSIUM PYROPHOSPHATE		52.1317	909	9,698.40	A
THIODICARB		845.7313	30	1,051.00	A
THIRAM		63.1056		25,327.13	P
		1.7951		1,305.68	K
TOTAL POUNDS OF THIS CHEMICAL	64.9007				
TRALOMETHRIN		0.2341	1	7.50	A
TRICLOPYR, TRIETHYLAMINE SALT		186.0588	2	29.70	A
TRIETHANOLAMINE		132.9357	909	9,698.40	A
TRIFLURALIN		210.7302	24	435.10	A
2,6,8-TRIMETHYL-4-NONYLOXY POLYETHYLENE OXYETHANOL		1.0792	1	26.00	A
TRISODIUM PHOSPHATE		0.3158	4	213.00	A
UREA		18.9630	6	73.70	A
VEGETABLE OIL		286.1657	21	128.00	A
VINCLOZOLIN		19.5000	1	8.00	A
VINYL POLYMER		1.2013	17	140.70	A
XYLENE		2.6313	1	8.50	A
XYLENE RANGE AROMATIC SOLVENT		799.6497	39	442.06	A
YEAST		45.1140	2	51.50	A
ZINC PHOSPHIDE		0.6000	2	120.00	A
ZINC SULFATE		20.9728	6	88.50	A
Site Total		154,445.6589	20,708		
CELERIAC					
AVERMECTIN		0.6032	73	94.16	A
AZADIRACHTIN		2.0146	173	248.65	A
BACILLUS THURINGIENSIS, SUBSP. AIZAWAI, STRAIN SD-1 372, LEPIDOPTERAN ACTIVE TOXIN(S)		23.2862	220	289.42	A
BACILLUS THURINGIENSIS (BERLINER), SUBSP. KURSTAKI, STRAIN SA-11		17.6751	209	278.30	A
COPPER HYDROXIDE		183.4548	115	265.39	A
DIETHYLAMINE SALT OF COCONUT FATTY ACID		0.0913	2	12.00	A
DODECYLBENZENE SULFONIC ACID		0.3956	2	12.00	A
EDTA, TETRASODIUM SALT		0.0243	2	12.00	A
ISOPROPYL ALCOHOL		0.1205	2	12.00	A
METAM-SODIUM		4,432.4155	23	35.91	A
OCTYL PHENOXY POLY ETHOXY ETHANOL		0.4564	2	12.00	A
PHOSPHORIC ACID		0.0779	2	12.00	A
PIPERONYL BUTOXIDE		8.4309	49	75.29	A
PIPERONYL BUTOXIDE, OTHER RELATED		2.1077	49	75.29	A
POLY-I-PARA-MENTHENE		29.9657	73	121.95	A
POTASH SOAP		29.2834	41	53.73	A
PYRETHRINS		0.7376	71	110.37	A
ROTENONE		0.6147	71	110.37	A
ROTENONE, OTHER RELATED		0.6147	71	110.37	A
SILICONE DEFOAMER		0.0103	2	12.00	A
SILICONE-POLYETHER COPOLYMER		10.3522	192	253.54	A
SODIUM XYLENE SULFONATE		0.1217	2	12.00	A
TETRAPOTASSIUM PYROPHOSPHATE		0.0609	2	12.00	A
TRIETHANOLAMINE		0.1552	2	12.00	A
Site Total		4,743.0704	1,241		
CELERY					
ACEPHATE		19,156.3955	1,964	21,761.66	A
ACIBENZOLAR-S-METHYL		2.1250	1	17.00	A
ALKYLARYL POLYETHER ALCOHOL		9.4371	5	70.50	A
ALKYLARYL POLYOXYETHYLENE ETHER		4,267.8186	410	9,903.90	A
ALKYLARYL POLY(OXYETHYLENE) GLYCOL		1,135.8116	539	5,352.72	A
ALKYLARYL POLYETHYLENE GLYCOL ETHER		268.4121	98	817.96	A
ALKYLARYL POLYOXYETHYLENE GLYCOL PHOSPHATE ESTER		4.8201	4	43.00	A
ALPHA-ALKYL-OMEGA-HYDROXYPOLY (OXYETHYLENE) ETHANOL		3.4425	4	44.50	A

Commodity	Chemical	Pounds Applied	Agricultural Applications	Amount Treated	Unit Type
CELERY					
	ALKYL OXY-POLYOXYETHYLENE AND ALKYL PHENYLOXY-POLYOXYETHYLENE	182.8824	110	889.60	A
	ALKYL PHENOXY POLY (ETHOXY) ETHANOL	326.6169	243	2,963.62	A
	ALKYL POLYETHYLENE GLYCOL ETHER	236.0957	538	8,091.44	A
	ALKYL POLYOXY ALKYLENE ETHER	19.0862	3	16.50	A
	ALKYL POLYOXY ETHYLENE ETHERS, POLYMERIZED RESINS AND FATTY ACIDS	2.0070	3	44.00	A
	ALPHA-ALKYL (C12-C15) OMEGA-HYDROXY POLY (OXYETHYLENE), SODIUM SALT	8.4191	16	234.50	A
	AMMONIUM SULFATE	202.8675	110	1,324.65	A
	AVERMECTIN	225.2807	2,003	19,689.16	A
		0.1274	1	10.30	S
	TOTAL POUNDS OF THIS CHEMICAL 225.4081				
	AZADIRACHTIN	30.4293	445	2,766.10	A
	AZINPHOS METHYL	15.0000	2	30.00	A
	AZOXYSTROBIN	74.2102	40	323.74	A
	BACILLUS THURINGIENSIS (BERLINER), SUBSP. AIZAWAI, GC-91 PROTEIN	125.9873	323	2,040.01	A
	BACILLUS THURINGIENSIS (BERLINER), SUBSP. AIZAWAI, SEROTYPE H-7	728.4380	369	6,308.00	A
	BACILLUS THURINGIENSIS, SUBSP. AIZAWAI, STRAIN SD-1 372, LEPIDOPTERAN ACTIVE TOXIN(S)	7.9351	128	99.54	A
	BACILLUS THURINGIENSIS (BERLINER), SUBSP. ISRAELENSIS SEROTYPE H-14	0.0166	1	0.96	A
	BACILLUS THURINGIENSIS (BERLINER), SUBSP. KURSTAKI, SEROTYPE 3A,3B	6.1440	13	78.50	A
	BACILLUS THURINGIENSIS, VAR. KURSTAKI DELTA ENDOTOX INS CRY 1A(C) AND CRY 1C (GENETICALLY ENGINEERED) ENCAPSULATED IN PSEUDOMONAS FLUORESCENS (KILLED)	9.9159	8	39.38	A
	BACILLUS THURINGIENSIS VAR. KURSTAKI, GENETICALLY ENGINEERED STRAIN EG7826	18.7200	7	82.00	A
	BACILLUS THURINGIENSIS (BERLINER), SUBSP. KURSTAKI, STRAIN EG2371	8.0580	1	40.29	A
	BACILLUS THURINGIENSIS, SUBSP. KURSTAKI, STRAIN HD-1	67.5886	130	405.69	A
	BACILLUS THURINGIENSIS SUBSPECIES KURSTAKI, GENETICALLY ENGINEERED STRAIN EG7841 LEPIDOPTERAN ACTIVE TOXIN	8.9250	2	52.00	A
	BACILLUS THURINGIENSIS (BERLINER), SUBSP. KURSTAKI, STRAIN SA-11	158.8555	351	1,992.74	A
	BEAUVERIA BASSIANA STRAIN GHA	4.3942	16	60.00	A
	BENOMYL	2,307.8013	632	9,349.53	A
	BENSULIDE	30.9341	1	5.20	A
	BENZOIC ACID	1.7832	26	328.90	A
	BRODIFACOUM	0.0010	1	10.00	A
	CARBARYL	383.3630	17	243.33	A
	CHLOROPICRIN	2,674.5720	3	21.60	A
	CHLOROTHALONIL	53,387.0679	1,922	31,581.52	A
	CHLOROXURON	2.2250	1	17.80	A
	CHLORPYRIFOS	6.8400	1	9.12	A
	CITRIC ACID	12.2878	123	1,508.12	A
	CLARIFIED HYDROPHOBIC EXTRACT OF NEEM OIL	339.9751	152	481.49	A
	COCONUT DIETHANOLAMIDE	38.2685	16	234.50	A
	COMPOUNDED SILICONE	23.6372	176	2,295.33	A
	COPPER HYDROXIDE	18,387.0648	1,917	20,168.02	A
	COPPER OXIDE (OUS)	7.9468	1	10.00	A
	COPPER OXYCHLORIDE	3,899.7354	243	2,757.30	A
	COPPER SALTS OF FATTY AND ROSIN ACIDS	221.0177	15	133.41	A
	COPPER SULFATE (BASIC)	946.6797	244	2,809.30	A
	COPPER TRIETHANOLAMINE COMPLEX	2.2138	1	16.00	A
	COTTONSEED FLOUR	73.0062	8	63.90	A
	COTTONSEED OIL	585.8642	143	2,076.95	A
	CYROMAZINE	1,606.7651	1,112	13,681.23	A
		1.2843	1	10.30	S
	TOTAL POUNDS OF THIS CHEMICAL 1,608.0494				
	DIATOMACEOUS EARTH	33.9845	2	13.00	A
	DIAZINON	167.4289	5	121.20	A
	1,3-DICHLOROPROPENE	14,152.3456	6	148.90	A
	DICLORAN	43,078.4588	1,081	16,349.13	A
	DIETHYLAMINE SALT OF COCONUT FATTY ACID	74.3454	1,049	11,119.85	A
	DIETHYLENE GLYCOL	0.0084	1	6.90	A

Commodity Chemical	Pounds Applied	Agricultural Applications	Amount Treated	Unit Type
CELERY				
DIMETHOATE	2,371.9528	470	4,971.99	A
DIMETHYL POLY SILOXANE	2,053.9104	1,309	15,611.74	A
DIMETHYL SILICONE FLUID EMULSION	33.4350	589	5,148.75	A
	0.0670	1	10.30	S
TOTAL POUNDS OF THIS CHEMICAL 33.5020				
DIOCTYL PHTHALATE	20.5611	8	153.00	A
DIOCTYL SODIUM SULFOSUCCINATE	2.7132	8	153.00	A
DODECYLBENZENE SULFONIC ACID	322.1635	1,049	11,119.85	A
EDTA, TETRASODIUM SALT	19.8254	1,049	11,119.85	A
EMAMECTIN BENZOATE	37.0343	238	3,341.90	A
ENCAPSULATED DELTA ENDOTOXIN OF BACILLUS THURINGIENSIS VAR. KURSTAKI IN KILLED PSEUDOMONAS FLUORESCENS	106.6175	8	192.00	A
ENDOSULFAN	111.6587	11	124.50	A
ETHYLENE GLYCOL	0.7560	1	5.00	A
FATTY ACIDS, MIXED	80.5282	75	939.40	A
FOSETYL-AL	97.3600	4	14.00	A
FREE FATTY ACIDS AND/OR AMINE SALTS	3.8814	4	21.60	A
GARLIC	51.3431	49	372.00	A
GIBBERELLINS	0.6131	10	63.00	A
GLYPHOSATE, ISOPROPYLAMINE SALT	542.8853	19	325.00	A
HEPTAMETHYLTRISILOXANE ETHOXYLATED (8 EO)	24.0799	30	629.90	A
2-(3-HYDROXYPROPYL)-HEPTA-METHYL TRISILOXANE, ETHOXYLATED, ACETATE	462.5227	454	4,817.07	A
IMIDACLOPRID	526.1717	89	1,855.07	A
INDOXACARB	1.0163	3	17.00	A
ISOPROPYL ALCOHOL	468.1846	2,008	21,519.85	A
KEROSENE	77.7572	26	328.90	A
LAMBDA CYHALOTHRIN	1.1564	4	54.00	A
LAURIC ACID	7.6537	16	234.50	A
LINURON	5,006.2597	807	9,895.12	A
MAGNESIUM SULFATE	3.0983	4	44.50	A
MALATHION	17,404.5765	1,060	12,480.08	A
MALIC ACID	0.1064	1	28.37	A
MANEB	132.2737	11	95.12	A
MANGANESE SULFATE	3.2624	2	8.60	A
MEFENOXAM	1.8785	1	15.00	A
MEFENOXAM, OTHER RELATED	0.0552	1	15.00	A
METALAXYL	0.9540		571.89	P
METALDEHYDE	9.0400	3	8.80	A
METAM-SODIUM	13,282.6408	21	66.67	A
METHOMYL	9,181.6901	1,231	12,419.36	A
METHYL BROMIDE	4,322.5400	3	21.60	A
METHYL CELLULOSE	0.0601	1	35.00	A
METHYL SILICONE RESINS	0.5862	30	629.90	A
METHYL SOYATE	1,170.1032	287	3,136.40	A
MINERAL OIL	2,185.3505	232	2,291.91	A
MODIFIED PHTHALIC GLYCEROL ALKYD RESIN	104.2740	127	908.35	A
MOLASSES	0.4999	2	23.80	A
MORPHOLINE	8.8953	8	153.00	A
NONYLPHENOL 4EO PHOSPHATE ESTER	0.8741	1	14.00	A
NONYL PHENOXY POLY (ETHYLENE OXY) ETHANOL	407.5761	393	4,885.50	A
OCTYL PHENOXY POLY ETHOXY ETHANOL	877.7618	1,285	13,736.43	A
OLEIC ACID	74.0049	337	3,639.16	A
OLEIC ACID, METHYL ESTER	279.7967	141	1,649.75	A
ORGANOSILICONE, POLY OXYALKYLENE ETHER COPOLYMER	0.2010	1	6.90	A
OXAMYL	18,175.8302	1,891	26,567.92	A
OXYALKYLATED ALCOHOL	1.8056	3	19.20	A
OXYDEMETON-METHYL	15.4511	4	34.32	A
OXYFLUORFEN	20.6568	8	88.52	A
PARAQUAT DICHLORIDE	83.3852	6	73.50	A
PERMETHRIN	7,930.9737	3,924	51,498.47	A
PETROLEUM DISTILLATES	928.6845	111	981.10	A
PETROLEUM HYDROCARBONS	1,194.9929	157	1,362.10	A
PETROLEUM OIL, PARAFFIN BASED	78.1089	25	595.40	A
PETROLEUM OIL, UNCLASSIFIED	5,678.1741	57	1,219.68	A
PHOSPHATIDYLCHOLINE	826.3348	538	8,091.44	A
PHOSPHORIC ACID	379.5897	1,344	14,105.43	A
BETA-PINENE POLYMER	165.8594	48	848.90	A
PIPERONYL BUTOXIDE	10.2868	30	49.01	A

Commodity	Chemical	Pounds Applied	Agricultural Applications	Amount Treated	Unit Type
CELERY					
	PIPERONYL BUTOXIDE, OTHER RELATED	2.5717	30	49.01	A
	POLYACRYLAMIDE POLYMER	7.6822	17	150.10	A
	POLYACRYLIC POLYMER	4.4373	108	1,310.65	A
	POLYALKENE OXIDE MODIFIED HEPTAMETHYL TRISILOXANE	62.3071	293	3,219.60	A
	POLYAMINE POLYMER	13.1756	64	530.40	A
	POLYHEXAMETHYLENE BIGUANIDINE	1.1435	1	7.00	A
	POLY-I-PARA-MENTHENE	2,382.7212	557	7,187.40	A
	POLY (METHYLENE PARA NONYLPHENOXY) - POLY (OXYPROPYLENE) PROPANOL	121.0551	47	711.10	A
	POLYOXYETHYLENE DIOLEATE	0.0042	1	6.90	A
	POLYOXYETHYLENE MIXED FATTY ACID ESTER	94.0909	54	879.70	A
	POLYOXYETHYLENE POLYMER	2.3539	1	19.00	A
	POLYOXYETHYLENE POLYPROPOXY PROPANOL	877.1192	937	12,065.76	A
	POLYSACCHARIDE POLYMER	0.8528	16	148.60	A
	POLYVINYL POLYMER	0.1802	1	8.70	A
	POTASH SOAP	379.6218	46	92.19	A
	PROMETRYN	24,062.8968	1,810	19,375.12	A
	PROPICONAZOLE	2,829.0843	1,868	25,955.37	A
	PROPIONIC ACID	826.7334	540	8,118.44	A
	PROPYLENE GLYCOL	66.0980	42	582.30	A
	PROPYLENE GLYCOL, METHYL ETHER	20.2377	7	118.00	A
	PYRETHRINS	35.9678	215	1,375.46	A
	QST 713 STRAIN OF DRIED BACILLUS SUBTILIS	166.0000	27	305.50	A
	ROTENONE	8.1031	97	882.41	A
	ROTENONE, OTHER RELATED	8.1031	97	882.41	A
	SETHOXYDIM	9.6106	4	46.00	A
	SILICONE DEFOAMER	8.4258	1,049	11,119.85	A
	SILICONE-POLYETHER COPOLYMER	1,640.0763	1,892	18,263.37	A
		1.0125	1	10.30	S
	TOTAL POUNDS OF THIS CHEMICAL 1,641.0888				
	SODIUM ALKYLARYL SULFONATE	13.0796	35	305.70	A
	SODIUM XYLENE SULFONATE	99.1272	1,049	11,119.85	A
	SORBITAN TRIOLEATE	0.7770	1	14.00	A
	SOYBEAN FATTY ACIDS, DIMETHYLAMINE SALT	2.2576	26	328.90	A
	SOYBEAN OIL	2,994.3504	38	354.40	A
	SPINOSAD	3,421.4061	3,562	40,053.69	A
		0.8406	1	10.30	S
	TOTAL POUNDS OF THIS CHEMICAL 3,422.2467				
	STARCH	0.0404	10	154.90	A
	STRYCHNINE	0.0028	1	5.00	A
	STYRENE BUTADIENE COPOLYMER	20.1833	10	154.90	A
	SUGAR	36.5031	8	63.90	A
	SULFUR	21.6000	3	13.49	A
	SYNTHETIC VEGETABLE GUMS	0.3339	2	23.80	A
	TALL OIL ACIDS	47.3884	48	848.90	A
	TALLOW FATTY ACID AMINE ETHOXYLATE	11.3591	1	9.00	A
	TEBUFENOZIDE	1,928.5255	1,312	15,587.81	A
	TETRAPOTASSIUM PYROPHOSPHATE	49.5636	1,049	11,119.85	A
	THIODICARB	3,311.2698	387	4,824.92	A
	THIRAM	13.1179		5,846.82	P
	TRIETHANOLAMINE	126.3872	1,049	11,119.85	A
	TRIFLURALIN	162.2405	12	215.00	A
	2,6,8-TRIMETHYL-4-NONANOL	21.1423	20	475.00	A
	2,6,8-TRIMETHYL-4-NONYLOXY POLYETHYLENE OXYETHANOL	8.3559	10	154.90	A
	UREA	11.9508	1	26.00	A
	VEGETABLE OIL	459.8433	35	278.60	A
	VINYL POLYMER	17.1712	104	945.40	A
	XYLENE RANGE AROMATIC SOLVENT	8.5292	1	5.20	A
	ZINC SULFATE	10.9529	7	81.47	A
	Site Total	313,567.4761	41,397		
CHERIMOYA					
	CLARIFIED HYDROPHOBIC EXTRACT OF NEEM OIL	8.5384	4	11.00	A
	DIPHACINONE	0.0003	1	5.00	A
	GLYPHOSATE, ISOPROPYLAMINE SALT	146.8023	50	163.90	A
	METALDEHYDE	1.0000	1	2.50	A
	OXYFLUORFEN	0.1000	2	2.00	A
	PIPERONYL BUTOXIDE	0.0458	1	1.00	A

Commodity Chemical	Pounds Applied	Agricultural Applications	Amount Treated	Unit Type
CHERIMOYA				
PIPERONYL BUTOXIDE, OTHER RELATED	0.0115	1	1.00	A
PYRETHRINS	0.0057	1	1.00	A
Site Total	156.5040	59		
CHERRY				
ALKYLARYL POLYETHER ALCOHOL	2.1411	1	8.00	A
ALKYLARYL POYLOXYETHYLENE ETHANOL	136.7097	65	770.68	A
ALKYLARYL POLYOXYETHYLENE ETHER	402.2765	25	383.80	A
ALKYLARYL POLY(OXYETHYLENE) GLYCOL	2,465.9541	316	6,816.09	A
ALKYLARYL POLYETHYLENE GLYCOL ETHER	31.7639	3	33.20	A
ALKYLARYL POLYOXYETHYLENE GLYCOL PHOSPHATE ESTER	70.3517	16	313.50	A
ALPHA-ALKYL-OMEGA-HYDROXYPOLY (OXYETHYLENE) ETHANOL	175.3763	21	328.39	A
ALPHA-ALKYL-OMEGA-HYDROXYPOLY (OXYETHYLENE) POLY (OXYETHYLENE),	7.9033	4	232.00	A
ALKYL OXY-POLYOXYETHYLENE AND ALKYL PHENYLOXY-POLYOXYETHYLENE	523.4998	121	2,924.00	A
ALKYL PHENOXY POLY (ETHOXY) ETHANOL	46.8513	15	372.00	A
ALKYL POLYETHYLENE GLYCOL ETHER	28.2876	31	456.62	A
ALKYL POLYOXY ALKYLENE ETHER	459.4311	28	637.50	A
ALKYL POLYOXY ETHYLENE ETHERS, POLYMERIZED RESINS AND FATTY ACIDS	72.7193	39	294.95	A
ALPHA-ALKYL (C12-C15) OMEGA-HYDROXY POLY (OXYETHYLENE), SODIUM SALT	4.3290	5	75.50	A
ALUMINUM PHOSPHIDE	53.6619	21	229.00	A
AMMONIUM SULFATE	22.7738	6	181.50	A
AZINPHOS METHYL	285.0000	9	354.00	A
AZOXYSTROBIN	54.5750	8	295.10	A
BACILLUS THURINGIENSIS (BERLINER), SUBSP. KURSTAKI, SEROTYPE 3A,3B	38.7827	26	598.19	A
	0.1280	1	1.00	S
TOTAL POUNDS OF THIS CHEMICAL 38.9107				
BACILLUS THURINGIENSIS, SUBSP. KURSTAKI, STRAIN HD-1	209.9857	87	1,875.70	A
BACILLUS THURINGIENSIS SUBSPECIES KURSTAKI, GENETICALLY ENGINEERED STRAIN EG7841 LEPIDOPTERAN ACTIVE TOXIN	26.6610	11	188.04	A
BACILLUS THURINGIENSIS (BERLINER), SUBSP. KURSTAKI, STRAIN SA-11	1.9810	7	33.00	A
BACILLUS THURINGIENSIS (BERLINER), SUBSP. KURSTAKI STRAIN SA-12	20.9520	10	216.00	A
BENOMYL	140.5500	12	194.00	A
BENZOIC ACID	0.1690	2	40.00	A
N6-BENZYL ADENINE	1.9825	2	112.00	A
N,N-BIS-(2-(OMEGA-HYDROXYPOLY(OXYETHYLENE) ETHYL) ALKYLAMINE, ALKYL DERIVED FROM COCONUT OIL FATTY ACIDS	31.6132	4	232.00	A
N,N-BIS-2(OMEGA-HYDROXYPOLYOXYETHYLENE/POLYOXYPROPYLENE) ETHYL ALKYLAMINE	297.9846	4	20.00	A
BUTYL ALCOHOL	0.9188	3	48.00	A
CALCIUM CHLORIDE	1.2566	7	78.25	A
CALCIUM HYDROXIDE	16,168.5000	42	737.00	A
CAPTAN	986.0734	38	532.94	A
CAPTAN, OTHER RELATED	22.1816	38	532.94	A
CARBARYL	1,444.0487	30	616.00	A
CARBON	4.4625	1	20.00	A
CHLOROPHACINONE	0.0048	10	323.00	A
CHLOROPICRIN	3,285.0982	9	102.30	A
	1,036.2900	12	2,021.00	S
TOTAL POUNDS OF THIS CHEMICAL 4,321.3882				
CHLOROTHALONIL	801.1196	7	278.00	A
CHLORPYRIFOS	990.5577	40	635.40	A
CITRIC ACID	14.3813	17	491.75	A
CLARIFIED HYDROPHOBIC EXTRACT OF NEEM OIL	11.4632	2	3.00	A
CLETHODIM	5.8567	1	45.00	A
CLOFENTEZINE	222.6411	101	1,780.88	A
COCONUT DIETHANOLAMIDE	19.6772	5	75.50	A
COMPOUNDED SILICONE	16.0693	23	536.50	A
COPPER AMMONIUM COMPLEX	0.0968	1	4.00	A

Commodity	Chemical		Pounds Applied	Agricultural Applications	Amount Treated	Unit Type
CHERRY						
	COPPER HYDROXIDE		34,862.1160	340	6,290.66	A
			6.2756	3	70.00	U
	TOTAL POUNDS OF THIS CHEMICAL	34,868.3916				
	COPPER OXIDE (OUS)		2,399.5380	37	558.50	A
	COPPER OXYCHLORIDE		8.9760	1	1.00	A
			0.9350	1	25.00	U
	TOTAL POUNDS OF THIS CHEMICAL	9.9110				
	COPPER SULFATE (BASIC)		1,154.5668	9	140.50	A
			4.1375	2	152.00	U
	TOTAL POUNDS OF THIS CHEMICAL	1,158.7043				
	COPPER SULFATE (PENTAHYDRATE)		49,104.0000	99	2,227.50	A
	COTTONSEED OIL		59.1533	5	103.00	A
	CYPRODINIL		7.2750	5	89.06	A
	2,4-D		3.1677	3	40.00	A
	2,4-D, DIETHANOLAMINE SALT		129.3033	24	497.51	A
	2,4-D, DIMETHYLAMINE SALT		610.8085	59	1,011.46	A
	2,4-D, TRIETHYLAMINE SALT		16.2219	3	40.00	A
	DERIVATED NATURAL POLYMERS		0.0561	3	63.00	A
	DIAMMONIUM PHOSPHATE		3.3202	4	63.00	A
	DIAZINON		7,692.0758	174	4,263.84	A
			5.0000		4.50	U
	TOTAL POUNDS OF THIS CHEMICAL	7,697.0758				
	DICAPRYL SODIUM SULFOSUCCINATE		383.6527	237	4,653.55	A
	1,3-DICHLOROPROPENE		41,409.1558	5	149.38	A
	DICOFOL		472.3000	17	349.80	A
	DIETHYLAMINE SALT OF COCONUT FATTY ACID		8.0169	16	775.00	A
	DIMETHYL POLY SILOXANE		89.4933	73	1,383.50	A
	DIMETHYL SILICONE FLUID EMULSION		0.2253	9	73.00	A
	DIPHACINONE		0.0106	5	35.00	A
	Z-8-DODECENOL		0.0516	23	227.94	A
	E-8-DODECENYL ACETATE		0.2811	23	227.94	A
	Z-8-DODECENYL ACETATE		4.1802	23	227.94	A
	DODECYLBENZENE SULFONIC ACID		34.7397	16	775.00	A
	EDTA, SODIUM SALT		0.2267	9	163.00	A
	EDTA, TETRASODIUM SALT		2.1378	16	775.00	A
	ENDOSULFAN		2.0061	2	14.25	A
	ESFENVALERATE		629.1125	585	12,887.40	A
			3.8993	4	65.50	S
	TOTAL POUNDS OF THIS CHEMICAL	633.0118				
	ETHOXYLATED ALKYL PHOSPHATE ESTERS		8.6303	4	73.00	A
	FATTY ACIDS, MIXED		102.4117	20	1,702.00	A
	FENAMIPHOS		938.7910	15	376.00	A
	FENARIMOL		6.0729	3	128.00	A
	FENBUCONAZOLE		61.8750	17	699.80	A
	FENBUTATIN-OXIDE		387.2250	34	694.00	A
	FENHEXAMID		17.0000	3	34.00	A
	FLUAZIFOP-P-BUTYL		97.2124	27	324.00	A
	FREE FATTY ACIDS AND/OR AMINE SALTS		92.0115	29	643.19	A
	GARLIC		0.8497	3	3.30	A
	GIBBERELLINS		267.5622	207	3,730.10	A
	GLYPHOSATE, ISOPROPYLAMINE SALT		7,574.0107	545	8,201.82	A
			10.4508	1	127.00	U
	TOTAL POUNDS OF THIS CHEMICAL	7,584.4615				
	GLYPHOSATE-TRIMESIUM		72.1875	6	91.50	A
	HEXYTHIAZOX		28.0782	11	261.00	A
	HYDROGEN CYANAMIDE		35,806.5608	158	2,220.65	A
	2-(3-HYDROXYPROPYL)-HEPTA-METHYL TRISILOXANE, ETHOXYLATED, ACETATE		26.2837	10	233.50	A
	IPRODIONE		7,753.4855	462	8,645.43	A
			8.1250			
	TOTAL POUNDS OF THIS CHEMICAL	7,761.6105				
	ISOPROPYL ALCOHOL		375.0626	486	9,886.97	A
	ISOXABEN		5.0025	1	30.00	A
	KEROSENE		6.3807	1	30.00	A
	LAURIC ACID		3.9354	5	75.50	A
	LIME-SULFUR		39,210.3155	57	1,177.25	A
	LIMONENE		2.1658	1	8.00	A
	MAGNESIUM SULFATE		2.7141	4	78.00	A
	MALATHION		29.2621	2	10.25	A

Commodity	Chemical		Pounds Applied	Agricultural Applications	Amount Treated	Unit Type
CHERRY						
	MEFENOXAM		29.8960	10	74.60	A
	MEFENOXAM, OTHER RELATED		0.8793	10	74.60	A
	METALDEHYDE		2.0000	1	23.00	A
	METHIDATHION		743.6786	48	585.63	A
	METHYL BROMIDE		36,461.7694	30	590.47	A
			13,550.6922	26	6,799.54	S
			7,864.5000		833,240.00	C
			3,039.3050	5	581,738.00	U
			16.0000		18.90	T
	TOTAL POUNDS OF THIS CHEMICAL	60,932.2666				
	METHYL SILICONE RESINS		0.0063	1	6.00	A
	METHYL SOYATE		668.5108	28	748.50	A
	MINERAL OIL		24,844.4445	52	779.40	A
	MODIFIED PHTHALIC GLYCEROL ALKYD RESIN		2,078.6394	116	2,107.80	A
	MSMA		174.1946	3	206.20	A
	MYCLOBUTANIL		753.4820	249	6,143.15	A
	NAPROPAMIDE		1,055.6600	42	880.25	A
	UNDECYL POLYOXYETHYLENE (5 MOLES ETHYLENE OXIDE)		4.0615	2	47.00	A
	NEROLIDOL		0.5521	2	164.00	A
	NONYL PHENOXY HYDROXYPOLY (OXYETHYLENE)		1,452.0262	246	4,726.55	A
	NONYL PHENOXY POLY (ETHYLENE OXY) ETHANOL		1,523.1871	152	4,179.60	A
	A-(P-NONYLPHENYL)-OMEGA-HYDROXYPOLY (OXYETHYLENE) WITH AN AVERAGEOF 9-10 MOLES OF ETHYLENE OXIDE		47.1363	17	234.00	A
	NORFLURAZON		1,363.0345	88	1,659.07	A
	OCTYL PHENOXY POLY ETHOXY ETHANOL		613.5373	78	1,922.50	A
	OCTYLPHENOXYPOLYETHOXYETHYL PHOSPHATE		1.5223	2	25.00	A
	OLEIC ACID		177.5665	272	5,613.55	A
	OLEIC ACID, METHYL ESTER		59.4820	9	133.00	A
	ORYZALIN		868.6925	79	770.40	A
	OXYFLUORFEN		2,982.2354	601	9,823.01	A
			10.6731	1	26.00	S
	TOTAL POUNDS OF THIS CHEMICAL	2,992.9085				
	PARAQUAT DICHLORIDE		6,664.8091	641	11,260.30	A
	PENDIMETHALIN		1,434.0308	53	919.00	A
	PERMETHRIN		303.1925	65	1,325.00	A
	PETROLEUM DISTILLATES		302.4889	13	292.00	A
	PETROLEUM DISTILLATES, REFINED		5,001.1073	16	196.50	A
	PETROLEUM HYDROCARBONS		2,282.7522	126	2,982.00	A
	PETROLEUM OIL, PARAFFIN BASED		859.3783	184	1,283.68	A
	PETROLEUM OIL, UNCLASSIFIED		247,496.7330	558	10,619.16	A
			499.6001	1	9.00	S
			159.3078	5	106.50	U
	TOTAL POUNDS OF THIS CHEMICAL	248,155.6409				
	PHOSMET		112.0160	4	46.50	A
			0.7000	1	20.00	U
	TOTAL POUNDS OF THIS CHEMICAL	112.7160				
	PHOSPHATIDYLCHOLINE		99.0065	31	456.62	A
	PHOSPHORIC ACID		466.5292	204	4,107.96	A
	BETA-PINENE POLYMER		80.4031	34	304.60	A
	POLYACRYLAMIDE POLYMER		0.8987	7	54.25	A
	POLYACRYLIC POLYMER		0.6377	6	181.50	A
	POLYALKENE OXIDE MODIFIED HEPTAMETHYL TRISILOXANE		32.6677	24	675.50	A
	POLYALKYLENEOXIDE MODIFIED POLYDIMETHYL-SILOXANE		3.7120	4	73.00	A
	POLY-I-PARA-MENTHENE		4,609.4551	570	13,395.51	A
			5.7097	1	30.00	S
	TOTAL POUNDS OF THIS CHEMICAL	4,615.1648				
	POLY (METHYLENE PARA NONYLPHENOXY) - POLY (OXYPROPYLENE) PROPANOL		714.8044	37	1,936.00	A
	POLYOXYETHYLATED (6)DECYL ALCOHOL		4.4170	5	59.00	A
	POLY OXYETHYLATED TALLOW AMINE		30.6128	1	10.00	A
	POLYOXYETHYLENE DINONYL PHENOL		5.2689	4	232.00	A
	POLYOXYETHYLENE MIXED FATTY ACID ESTER		194.0207	188	1,334.68	A
	POLYOXYETHYLENE POLYPROPOXY PROPANOL		259.2233	65	1,220.89	A
	POLYSACCHARIDE POLYMER		0.0038	1	2.00	A
	POLYSILOXANE		0.7539	3	63.00	A
	POTASSIUM BICARBONATE		192.9050	5	111.75	A
	PROPARGITE		14,216.3455	367	8,413.78	A
			74.4000	2	46.50	S
	TOTAL POUNDS OF THIS CHEMICAL	14,290.7455				

Commodity	Chemical		Pounds Applied	Agricultural Applications	Amount Treated	Unit Type
CHERRY						
	PROPICONAZOLE		143.5974	88	1,314.66	A
	PROPIONIC ACID		99.0065	31	456.62	A
	PROPYLENE GLYCOL		739.3943	307	5,830.02	A
	PROPYLENE GLYCOL, METHYL ETHER		15.3405	28	765.00	A
	SETHOXYDIM		7.0237	2	25.00	A
	SILICONE DEFOAMER		0.9086	16	775.00	A
	SILICONE-POLYETHER COPOLYMER		17.0623	53	500.44	A
	SIMAZINE		225.2243	27	230.54	A
	SODIUM ALKYLARYL SULFONATE		0.0000	13	191.00	A
	SODIUM DODECYLBENZENE SULFONATE		1.5592	1	18.00	A
	SODIUM HYPOCHLORITE		6,292.8575		93,986.80	U
			3,948.8198		15,538.00	T
	TOTAL POUNDS OF THIS CHEMICAL	10,241.6773				
	SODIUM NITRATE		8.4469	1	20.00	A
	SODIUM TETRATHIOCARBONATE		638.9243	3	5.00	A
	SODIUM XYLENE SULFONATE		10.6891	16	775.00	A
	SORBITOL		17.8195	1	18.00	A
	SOYBEAN FATTY ACIDS, DIMETHYLAMINE SALT		0.2140	2	40.00	A
	SPINOSAD		87.3206	66	833.29	A
	STRYCHNINE		8.1231	58	1,406.50	A
	SULFUR		18,689.1437	110	2,444.20	A
	TALL OIL ACIDS		39.9420	65	631.91	A
	TEBUCONAZOLE		1,136.3642	188	4,178.92	A
			58.7025		3,261.30	U
			2.9813		1,378.00	T
	TOTAL POUNDS OF THIS CHEMICAL	1,198.0480				
	TETRAPOTASSIUM PYROPHOSPHATE		5.3446	16	775.00	A
	THIAZOPYR		4.0124	1	8.00	A
	THIOPHANATE-METHYL		22.9250	4	28.00	A
	TRIETHANOLAMINE		13.6286	16	775.00	A
	TRIFLOXYSTROBIN		0.2500	1	4.00	A
	TRIFLURALIN		28.0821	2	19.00	A
	TRIFORINE		1.3751	1	4.00	A
	FARNESOL		0.6811	2	164.00	A
	TRISODIUM PHOSPHATE		69.9117	68	1,191.78	A
	UREA DIHYDROGEN SULFATE		8.1312	6	73.00	A
	VINYL POLYMER		0.0700	1	4.00	A
	ZINC SULFATE		17.3993	5	96.00	A
	ZIRAM		1,083.5600	21	234.50	A
	Site Total		682,585.2638	9,193		
CHERVIL						
	BACILLUS THURINGIENSIS (BERLINER), SUBSP. KURSTAKI, SEROTYPE 3A,3B		0.0589	2	0.46	A
	BENSULIDE		31.7273	1	20.00	A
	COMPOUNDED SILICONE		0.0108	1	2.07	A
	COTTONSEED FLOUR		0.9427	2	0.46	A
	DIETHYLAMINE SALT OF COCONUT FATTY ACID		0.0051	2	1.25	A
	DODECYLBENZENE SULFONIC ACID		0.0220	2	1.25	A
	EDTA, TETRASODIUM SALT		0.0014	2	1.25	A
	ISOPROPYL ALCOHOL		0.0262	3	3.32	A
	OCTYL PHENOXY POLY ETHOXY ETHANOL		0.2453	3	3.32	A
	OXYDEMETON-METHYL		1.0238	1	2.07	A
	PHOSPHORIC ACID		0.0043	2	1.25	A
	POTASH SOAP		0.4367	1	0.10	A
	PYRETHRINS		0.0002	1	0.50	A
	ROTENONE		0.0002	1	0.50	A
	ROTENONE, OTHER RELATED		0.0002	1	0.50	A
	SILICONE DEFOAMER		0.0006	2	1.25	A
	SODIUM XYLENE SULFONATE		0.0068	2	1.25	A
	SPINOSAD		0.1351	1	2.07	A
	SUGAR		0.4721	2	0.46	A
	TETRAPOTASSIUM PYROPHOSPHATE		0.0034	2	1.25	A
	TRIETHANOLAMINE		0.0086	2	1.25	A
	VEGETABLE OIL		0.0266	2	0.46	A
	XANTHAN GUM		0.0032	2	0.46	A
	Site Total		35.1615	12		

Commodity Chemical		Pounds Applied	Agricultural Applications	Amount Treated	Unit Type
CHESTNUT					
ALKYLARYL POLY(OXYETHYLENE) GLYCOL		55.5647	4	250.00	A
ALKYL POLYOXY ALKYLENE ETHER		0.3046	1	2.00	A
COPPER HYDROXIDE		143.7975	3	26.00	A
FREE FATTY ACIDS AND/OR AMINE SALTS		0.0609	1	2.00	A
GLYPHOSATE, ISOPROPYLAMINE SALT		88.1517	24	141.00	A
ISOPROPYL ALCOHOL		2.0837	4	250.00	A
LIMONENE		3.7902	2	7.00	A
METHYL BROMIDE		42.7500		3.00	A
		32.5000		2.00	S
TOTAL POUNDS OF THIS CHEMICAL	75.2500				
OCTYL PHENOXY POLY ETHOXY ETHANOL		0.3842	1	15.00	A
ORYZALIN		8.9993	1	7.50	A
OXYFLUORFEN		28.9635	6	86.50	A
PARAQUAT DICHLORIDE		95.0599	5	254.00	A
PETROLEUM OIL, PARAFFIN BASED		2.5639	2	8.00	A
POLY-I-PARA-MENTHENE		12.8469	3	26.00	A
POLYOXYETHYLENE MIXED FATTY ACID ESTER		0.4942	2	8.00	A
UREA DIHYDROGEN SULFATE		0.2375	1	15.00	A
Site Total		518.5527	52		
CHICKEN					
BROMADIOLONE		0.0018		12.00	U
CARBARYL		25.0000		50,000.00	U
CYFLUTHRIN		10.8000		24.79	A
		4.0000		13.00	U
TOTAL POUNDS OF THIS CHEMICAL	14.8000				
DDVP		76.8457		645,003.00	U
		43.6192			
TOTAL POUNDS OF THIS CHEMICAL	120.4649				
DDVP, OTHER RELATED		5.7997		645,003.00	U
		3.2920			
TOTAL POUNDS OF THIS CHEMICAL	9.0917				
DIMETHOATE		51.7342		180.00	T
		34.4895		26.00	U
		13.4126			
TOTAL POUNDS OF THIS CHEMICAL	99.6363				
MALATHION		47.3696		100,000.00	U
METHOMYL		0.2500		24.00	U
MUSCALURE		0.0063		24.00	U
NALED		43.3177		16,048.00	U
PERMETHRIN		3.2012		27,000.00	S
		2.8455		160,023.00	U
TOTAL POUNDS OF THIS CHEMICAL	6.0467				
PIPERONYL BUTOXIDE		2.6802		13,500.00	S
		2.6802		13,500.00	U
		2.0101			
TOTAL POUNDS OF THIS CHEMICAL	7.3705				
PIPERONYL BUTOXIDE, OTHER RELATED		0.6701		13,500.00	S
		0.6701		13,500.00	U
		0.5025			
TOTAL POUNDS OF THIS CHEMICAL	1.8427				
PYRETHRINS		0.3350		13,500.00	S
		0.3350		13,500.00	U
		0.2513			
TOTAL POUNDS OF THIS CHEMICAL	0.9213				
TETRACHLORVINPHOS		333.4816		645,003.00	U
		189.2909			
TOTAL POUNDS OF THIS CHEMICAL	522.7725				
Site Total		898.8920			
CHICORY					
ALKYLARYL POYLOXYETHYLENE ETHANOL		2.8969	6	24.00	A
ALKYLARYL POLYOXYETHYLENE ETHER		13.5037	6	27.20	A
ALKYLARYL POLY(OXYETHYLENE) GLYCOL		0.4546	4	43.94	A
ALKYLARYL POLYETHYLENE GLYCOL ETHER		23.0828	9	147.00	A
ALKYL POLYETHYLENE GLYCOL ETHER		0.4291	3	13.00	A
ALKYL POLYOXY ALKYLENE ETHER		6.3106	1	25.90	A

Commodity Chemical	Pounds Applied	Agricultural Applications	Amount Treated	Unit Type
CHICORY				
ALKYL POLYOXY ETHYLENE ETHERS, POLYMERIZED RESINS AND FATTY ACIDS	7.4608	5	144.97	A
AZADIRACHTIN	11.7616	37	505.20	A
AZOXYSTROBIN	16.3116	6	69.10	A
BACILLUS THURINGIENSIS (BERLINER), SUBSP. AIZAWAI, GC-91 PROTEIN	39.0317	51	612.70	A
BACILLUS THURINGIENSIS (BERLINER), SUBSP. AIZAWAI, SEROTYPE H-7	41.4575	12	282.40	A
BACILLUS THURINGIENSIS, VAR. KURSTAKI DELTA ENDOTOXINS CRY 1A(C) AND CRY 1C (GENETICALLY ENGINEERED) ENCAPSULATED IN PSEUDOMONAS FLUORESCENS (KILLED)	4.9330	2	18.80	A
BACILLUS THURINGIENSIS (BERLINER), SUBSP. KURSTAKI, STRAIN EG 2348	9.0000	2	45.00	A
BACILLUS THURINGIENSIS, SUBSP. KURSTAKI, STRAIN HD-1	3.5020	3	48.00	A
BACILLUS THURINGIENSIS (BERLINER), SUBSP. KURSTAKI, STRAIN SA-11	19.6861	10	287.00	A
BENSULIDE	781.8303	34	310.60	A
BENZOIC ACID	0.5571	5	92.00	A
CHLORPYRIFOS	67.2000	3	28.00	A
CLARIFIED HYDROPHOBIC EXTRACT OF NEEM OIL	19.8671	11	183.00	A
COMPOUNDED SILICONE	4.1028	27	435.60	A
CYROMAZINE	42.2681	23	521.18	A
DIAZINON	74.1530	15	126.30	A
DIETHYLAMINE SALT OF COCONUT FATTY ACID	0.9946	9	147.50	A
DIMETHYL POLY SILOXANE	101.6487	33	520.05	A
DIMETHYL SILICONE FLUID EMULSION	2.0313	46	312.12	A
DODECYLBENZENE SULFONIC ACID	4.3097	9	147.50	A
EDTA, TETRASODIUM SALT	0.2652	9	147.50	A
FOSETYL-AL	80.6400	3	26.60	A
FREE FATTY ACIDS AND/OR AMINE SALTS	1.2621	1	25.90	A
IMIDACLOPRID	195.4305	232	2,599.64	A
ISOPROPYL ALCOHOL	17.2703	52	756.10	A
KEROSENE	24.2914	5	92.00	A
MANEB	5.2500	1	8.50	A
MEFENOXAM	6.9944	2	20.00	A
MEFENOXAM, OTHER RELATED	0.2057	2	20.00	A
METAM-SODIUM	6,095.9606	2	32.00	A
METHOMYL	159.2078	18	184.88	A
OCTYL PHENOXY POLY ETHOXY ETHANOL	88.7124	36	583.10	A
OLEIC ACID	0.0203	1	2.00	A
PERMETHRIN	486.5116	204	2,774.90	A
PHOSPHATIDYLCHOLINE	1.5017	3	13.00	A
PHOSPHORIC ACID	3.4900	20	239.33	A
PIPERONYL BUTOXIDE	2.4170	2	20.00	A
PIPERONYL BUTOXIDE, OTHER RELATED	0.6042	2	20.00	A
POLY-I-PARA-MENTHENE	104.5020	9	274.15	A
POLYOXYETHYLENE POLYPROPOXY PROPANOL	17.3617	28	382.80	A
POTASH SOAP	65.5113	2	15.00	A
PROPIONIC ACID	1.5017	3	13.00	A
PROPYZAMIDE	1,000.2426	146	1,177.26	A
PYRETHRINS	1.4391	9	116.80	A
QST 713 STRAIN OF DRIED BACILLUS SUBTILIS	239.2600	58	407.50	A
ROTENONE	0.9475	7	96.80	A
ROTENONE, OTHER RELATED	0.9475	7	96.80	A
SILICONE DEFOAMER	0.1127	9	147.50	A
SILICONE-POLYETHER COPOLYMER	52.0814	46	432.47	A
SODIUM XYLENE SULFONATE	1.3261	9	147.50	A
SOYBEAN FATTY ACIDS, DIMETHYLAMINE SALT	0.7053	5	92.00	A
SPINOSAD	56.5843	49	755.12	A
SULFUR		2	30.00	A
TEBUFENOZIDE	0.8083	1	8.50	A
TETRAPOTASSIUM PYROPHOSPHATE	0.6630	9	147.50	A
THIODICARB	161.1131	8	222.00	A
THIRAM	0.0237		9.48	P
TRIETHANOLAMINE	1.6907	9	147.50	A
TRIFLURALIN	59.1730	3	136.00	A

Commodity Chemical	Pounds Applied	Agricultural Applications	Amount Treated	Unit Type
CHICORY				
VINYL POLYMER	0.2021	4	23.10	A
ZINC SULFATE	0.5100	2	25.89	A
Site Total	10,235.5270	1,164		
CHINESE CABBAGE (NAPPA)				
ALKYLARYL POYLOXYETHYLENE ETHANOL	0.0004	7	13.20	A
ALKYLARYL POLY(OXYETHYLENE) GLYCOL	50.7583	63	360.00	A
ALKYLARYL POLYETHYLENE GLYCOL ETHER	11.9429	17	45.40	A
ALKYL PHENOXY POLY (ETHOXY) ETHANOL	0.8192	2	20.00	A
ALKYL POLYETHYLENE GLYCOL ETHER	0.3641	5	30.55	A
ALKYL POLYOXY ALKYLENE ETHER	1.9493	1	2.00	A
ALKYL POLYOXY ETHYLENE ETHERS, POLYMERIZED RESINSA AND FATTY ACIDS	0.3345	2	40.00	A
ALPHA-ALKYL (C12-C15) OMEGA-HYDROXY POLY (OXYETHYLENE), SODIUM SALT	0.6815	7	21.30	A
AMMONIUM SULFATE	3.9021	7	18.30	A
AZADIRACHTIN	1.8423	20	173.85	A
AZINPHOS METHYL	3.7500	1	5.00	A
BACILLUS THURINGIENSIS (BERLINER), SUBSP. AIZAWAI, GC-91 PROTEIN	16.1741	71	246.58	A
BACILLUS THURINGIENSIS (BERLINER), SUBSP. AIZAWAI, SEROTYPE H-7	35.8028	33	315.10	A
BACILLUS THURINGIENSIS (BERLINER), SUBSP. KURSTAKI, SEROTYPE 3A,3B	0.8000	12	15.00	A
BACILLUS THURINGIENSIS, SUBSP. KURSTAKI, STRAIN HD-1	15.4974	9	134.64	A
BACILLUS THURINGIENSIS SUBSPECIES KURSTAKI, GENETICALLY ENGINEERED STRAIN EG7841 LEPIDOPTERAN ACTIVE TOXIN	1.1250	1	15.00	A
BACILLUS THURINGIENSIS (BERLINER), SUBSP. KURSTAKI, STRAIN SA-11	36.6740	169	514.64	A
BENSULIDE	4,649.3012	213	988.28	A
BENZOIC ACID	0.0654	1	25.00	A
CARBARYL	29.4017	12	30.50	A
CHLOROPICRIN	4,128.9976	11	89.20	A
CHLOROTHALONIL	322.9213	64	254.05	A
CHLORPYRIFOS	2,683.1076	713	2,507.24	A
CHLORTHAL-DIMETHYL	4,461.8475	355	1,383.21	A
CITRIC ACID	0.2185	7	18.30	A
CLARIFIED HYDROPHOBIC EXTRACT OF NEEM OIL	11.4631	8	10.00	A
COCONUT DIETHANOLAMIDE	3.0978	7	21.30	A
COPPER HYDROXIDE	15.4000	1	6.00	A
COTTONSEED OIL	3.8549	2	20.00	A
CYPERMETHRIN	88.7519	367	976.22	A
DIAZINON	466.3018	336	928.05	A
1,3-DICHLOROPROPENE	7,270.3676	11	89.20	A
DIETHYLAMINE SALT OF COCONUT FATTY ACID	13.0623	469	1,851.38	A
DIMETHOATE	6.5950	5	16.00	A
DIMETHYL POLY SILOXANE	139.8647	234	983.82	A
DIMETHYL SILICONE FLUID EMULSION	0.5708	65	87.70	A
DIOCTYL PHTHALATE	2.1771	23	44.50	A
DIOCTYL SODIUM SULFOSUCCINATE	0.2871	23	44.50	A
DODECYLBENZENE SULFONIC ACID	56.6032	469	1,851.38	A
EDTA, SODIUM SALT	0.2214	20	234.50	A
EDTA, TETRASODIUM SALT	3.4833	469	1,851.38	A
EMAMECTIN BENZOATE	0.0413	2	3.30	A
ENDOSULFAN	49.6315	2	12.00	A
ESFENVALERATE	19.6413	129	486.36	A
FATTY ACIDS, MIXED	1.5308	26	118.80	A
FENAMIPHOS	1,458.3450	134	655.49	A
FOSETYL-AL	241.4800	22	106.60	A
FREE FATTY ACIDS AND/OR AMINE SALTS	0.3899	1	2.00	A
GLYPHOSATE, ISOPROPYLAMINE SALT	149.9286	18	80.20	A
HEPTAMETHYLTRISILOXANE ETHOXYLATED (8 EO)	0.1950	3	9.00	A
IMIDACLOPRID	201.8207	617	2,271.62	A
INDOXACARB	34.7083	150	545.27	A
ISOPROPYL ALCOHOL	34.6278	572	2,319.68	A
KEROSENE	2.8507	1	25.00	A
LAMBDA CYHALOTHRIN	45.0457	332	1,459.58	A
LAURIC ACID	0.6196	7	21.30	A

Commodity Chemical	Pounds Applied	Agricultural Applications	Amount Treated	Unit Type
CHINESE CABBAGE (NAPPA)				
MALATHION	2,672.6433	193	1,388.52	A
MANEB	4,625.4864	804	3,667.78	A
MEFENOXAM	91.9306	174	753.20	A
MEFENOXAM, OTHER RELATED	2.6812	174	753.20	A
METHOMYL	387.9868	124	479.78	A
METHYL CELLULOSE	2.1468	23	44.50	A
METHYL SILICONE RESINS	0.0043	3	9.00	A
METHYL SOYATE	11.2858	19	48.83	A
MODIFIED PHTHALIC GLYCEROL ALKYD RESIN	13.9153	20	234.50	A
MORPHOLINE	0.9414	23	44.50	A
MYROTHECIUM VERRUCARIA, DRIED FERMENTATION SOLIDS & SOLUBLES, STRAIN AARC-0255	473.1854	28	84.76	A
NALED	27.2319	2	27.00	A
NONYL PHENOXY POLY (ETHYLENE OXY) ETHANOL	23.5781	87	374.93	A
OCTYL PHENOXY POLY ETHOXY ETHANOL	65.3205	469	1,851.38	A
OLEIC ACID	3.5248	45	88.90	A
OLEIC ACID, METHYL ESTER	1.2959	3	9.00	A
OXYALKYLATED ALCOHOL	2.7259	11	41.00	A
OXYDEMETON-METHYL	112.9729	94	180.97	A
PARAQUAT DICHLORIDE	36.0978	6	27.80	A
PERMETHRIN	67.1319	57	248.44	A
PETROLEUM OIL, PARAFFIN BASED	14.7679	1	25.00	A
PHOSPHATIDYLCHOLINE	1.2744	5	30.55	A
PHOSPHORIC ACID	38.3873	518	2,105.18	A
BETA-PINENE POLYMER	1.6991	2	8.60	A
POLYACRYLIC POLYMER	0.1093	7	18.30	A
POLYALKENE OXIDE MODIFIED HEPTAMETHYL TRISILOXANE	0.5643	19	48.83	A
POLY-I-PARA-MENTHENE	12.4850	31	51.50	A
POLY (METHYLENE PARA NONYLPHENOXY) - POLY (OXYPROPYLENE) PROPANOL	10.1032	26	118.80	A
POLYOXYETHYLENE MIXED FATTY ACID ESTER	2.8468	1	25.00	A
POLYOXYETHYLENE POLYPROPOXY PROPANOL	41.2251	174	598.77	A
POTASH SOAP	75.9931	8	124.32	A
PROPIONIC ACID	1.2744	5	30.55	A
PROPYLENE GLYCOL	1.0532	7	21.30	A
PYRETHRINS	2.8574	74	257.43	A
ROTENONE	2.3812	74	257.43	A
ROTENONE, OTHER RELATED	2.3812	74	257.43	A
SETHOXYDIM	6.0003	2	23.50	A
SILICONE DEFOAMER	1.4804	469	1,851.38	A
SILICONE-POLYETHER COPOLYMER	36.8047	159	391.74	A
SODIUM XYLENE SULFONATE	17.4164	469	1,851.38	A
SOYBEAN FATTY ACIDS, DIMETHYLAMINE SALT	0.0828	1	25.00	A
SPINOSAD	184.3617	541	2,325.52	A
SULFUR	59.2000	2	19.80	A
TALL OIL ACIDS	0.4855	2	8.60	A
TEBUFENOZIDE	33.2464	60	266.50	A
TETRAPOTASSIUM PYROPHOSPHATE	8.7082	469	1,851.38	A
TRIETHANOLAMINE	22.2059	469	1,851.38	A
TRIFLURALIN	73.6479	37	117.70	A
2,6,8-TRIMETHYL-4-NONANOL	0.2384	3	9.00	A
UREA	27.6362	15	148.20	A
XYLENE RANGE AROMATIC SOLVENT	9.8087	9	18.15	A
Site Total	36,094.0503	7,152		
CHINESE GREENS				
ACEPHATE	4.5000	14	63.00	A
AZADIRACHTIN	0.9140	22	286.00	A
BACILLUS THURINGIENSIS (BERLINER), SUBSP. AIZAWAI, GC-91 PROTEIN	0.4845	2	1.50	A
BACILLUS THURINGIENSIS (BERLINER), SUBSP. AIZAWAI, SEROTYPE H-7	5.3560	4	38.00	A
BACILLUS THURINGIENSIS (BERLINER), SUBSP. KURSTAKI, SEROTYPE 3A,3B	4.6880	34	82.00	A
	0.4198	10	197,000.00	S
TOTAL POUNDS OF THIS CHEMICAL 5.1078				

Commodity Chemical		Pounds Applied	Agricultural Applications	Amount Treated	Unit Type
CHINESE GREENS					
BACILLUS THURINGIENSIS, SUBSP. KURSTAKI, STRAIN HD-1		25.8936	46	250.00	A
		7.7540	26	441,000.00	S
TOTAL POUNDS OF THIS CHEMICAL	33.6476				
BACILLUS THURINGIENSIS SUBSPECIES KURSTAKI, GENETICALLY ENGINEERED STRAIN EG7841 LEPIDOPTERAN ACTIVE TOXIN		10.5000	14	140.00	A
BENOMYL		4.5000	4	18.00	A
BENSULIDE		1,056.6978	34	225.13	A
		1.8400	2	40,000.00	S
TOTAL POUNDS OF THIS CHEMICAL	1,058.5378				
CARBARYL		15.6320	3	15.63	A
CHLOROTHALONIL		85.4759	7	75.40	A
CHLORPYRIFOS		301.3133	24	155.60	A
CHLORTHAL-DIMETHYL		7.5000	1	2.20	A
CLARIFIED HYDROPHOBIC EXTRACT OF NEEM OIL		6.6869	3	11.00	A
CYCLOATE		9.0168	1	3.00	A
CYPERMETHRIN		1.0687	1	11.00	A
DAZOMET		792.0000	5	9.00	A
DIAZINON		6.8016	23	270,000.00	S
		0.0000	31	160.73	A
TOTAL POUNDS OF THIS CHEMICAL	6.8016				
DIMETHOATE		0.4937	13	265.00	A
DIMETHYL POLY SILOXANE		1.4198	2	12.00	A
DIOCTYL PHTHALATE		0.0650	1	25.00	A
DIOCTYL SODIUM SULFOSUCCINATE		0.0086	1	25.00	A
ENCAPSULATED DELTA ENDOTOXIN OF BACILLUS THURINGIENSIS VAR. KURSTAKI IN KILLED PSEUDOMONAS FLUORESCENS		2.6539	1	3.00	A
FATTY ACIDS, MIXED		0.0825	2	16.00	A
FENOXYCARB		0.0300	1	2.00	A
FOSETYL-AL		45.7600	13	58.00	A
GLYPHOSATE, ISOPROPYLAMINE SALT		73.5101	13	18.00	A
IMIDACLOPRID		1.8046	4	40.00	A
ISOPROPYL ALCOHOL		0.0521	1	25.00	A
LAMBDA CYHALOTHRIN		1.0842	3	38.50	A
MALATHION		65.3944	30	134.00	A
MANEB		21.0000	2	14.00	A
MEFENOXAM		1.5400	6	55.40	A
MEFENOXAM, OTHER RELATED		0.0350	6	55.40	A
METALDEHYDE		26.5075	23	55.00	A
METAM-SODIUM		4.9050	1	4.00	A
METHOMYL		9.0000	2	8.00	A
METHYL CELLULOSE		0.0641	1	25.00	A
METHYL SOYATE		21.5594	3	30.80	A
MORPHOLINE		0.0281	1	25.00	A
NONYL PHENOXY POLY (ETHYLENE OXY) ETHANOL		4.7464	6	71.80	A
OLEIC ACID		0.0910	1	25.00	A
OXYFLUORFEN		5.1313	5	20.00	A
PERMETHRIN		0.0998	2	3.00	A
PIPERONYL BUTOXIDE		6.1448	8	15.00	A
		0.4888	3	52,000.00	S
TOTAL POUNDS OF THIS CHEMICAL	6.6336				
PIPERONYL BUTOXIDE, OTHER RELATED		1.5362	8	15.00	A
		0.1222	3	52,000.00	S
TOTAL POUNDS OF THIS CHEMICAL	1.6584				
POLYALKENE OXIDE MODIFIED HEPTAMETHYL TRISILOXANE		1.0780	3	30.80	A
POLY (METHYLENE PARA NONYLPHENOXY) - POLY (OXYPROPYLENE) PROPANOL		0.5443	2	16.00	A
POLYOXYETHYLENE POLYPROPOXY PROPANOL		0.4733	2	12.00	A
POTASH SOAP		1,162.1168	34	306.00	A
		5.4678	12	187,000.00	S
TOTAL POUNDS OF THIS CHEMICAL	1,167.5846				
POTASSIUM BICARBONATE		10.2500	1	0.50	A
PYRETHRINS		0.7681	15	36.00	A
		0.0919	8	158,000.00	S
TOTAL POUNDS OF THIS CHEMICAL	0.8600				
ROTENONE		0.0257	5	106,000.00	S
		0.0000	7	21.00	A
TOTAL POUNDS OF THIS CHEMICAL	0.0257				

Commodity Chemical	Pounds Applied	Agricultural Applications	Amount Treated	Unit Type
CHINESE GREENS				
ROTENONE, OTHER RELATED	0.0257	5	106,000.00	S
	0.0000	7	21.00	A
TOTAL POUNDS OF THIS CHEMICAL 0.0257				
SPINOSAD	2.0309	5	22.50	A
THIRAM	3.7594		1,508.00	P
XYLENE	3.7335	13	144,000.00	S
XYLENE RANGE AROMATIC SOLVENT	0.0000	16	107.23	A
Site Total	3,834.7668	507		
CHIVE				
ALKYLARYL POLY(OXYETHYLENE) GLYCOL	0.3272	3	12.00	A
AZADIRACHTIN	4.3760	126	105.69	A
BACILLUS THURINGIENSIS (BERLINER), SUBSP. AIZAWAI, SEROTYPE H-7	0.0000	6	4.32	A
BACILLUS THURINGIENSIS (BERLINER), SUBSP. KURSTAKI, SEROTYPE 3A,3B	1.6077	41	14.11	A
BACILLUS THURINGIENSIS VAR. KURSTAKI, GENETICALLY ENGINEERED STRAIN EG7826	0.0000	7	5.04	A
BEAUVERIA BASSIANA STRAIN GHA	1.1928	39	5.84	A
CLARIFIED HYDROPHOBIC EXTRACT OF NEEM OIL	4.6421	18	63.13	A
COPPER HYDROXIDE	0.5784	8	5.76	A
COTTONSEED FLOUR	14.3638	45	12.89	A
COTTONSEED OIL	3.3170	13	9.63	A
DIETHYLAMINE SALT OF COCONUT FATTY ACID	0.0596	24	14.09	A
DODECYLBENZENE SULFONIC ACID	0.2581	24	14.09	A
EDTA, TETRASODIUM SALT	0.0159	24	14.09	A
GLYPHOSATE, ISOPROPYLAMINE SALT	4.6839	1	1.00	A
ISOPROPYL ALCOHOL	0.1060	25	16.09	A
METAM-SODIUM	2,539.9836	2	10.00	A
OCTYL PHENOXY POLY ETHOXY ETHANOL	0.2978	24	14.09	A
PHOSPHORIC ACID	1.5583	28	34.09	A
PIPERONYL BUTOXIDE	62.6811	64	127.27	A
PIPERONYL BUTOXIDE, OTHER RELATED	14.4632	58	114.86	A
POLYALKYLENE ETHER	0.0509	2	0.56	A
POTASH SOAP	930.3186	464	210.47	A
PYRETHRINS	8.9671	180	310.90	A
ROTENONE	1.0439	116	183.63	A
ROTENONE, OTHER RELATED	1.0439	116	183.63	A
SILICONE DEFOAMER	0.0068	24	14.09	A
SODIUM XYLENE SULFONATE	0.0794	24	14.09	A
SUGAR	7.2090	45	12.89	A
TETRAPOTASSIUM PYROPHOSPHATE	0.0397	24	14.09	A
TRIETHANOLAMINE	0.1013	24	14.09	A
VEGETABLE OIL	0.0336	32	3.26	A
XANTHAN GUM	0.0034	32	3.26	A
Site Total	3,603.4101	966		
CHRISTMAS TREE				
ACEPHATE	1.7494	4	9.24	A
ALKYL PHENOXY POLY (ETHOXY) ETHANOL	0.0590	2	8.50	A
ALKYL POLYETHYLENE GLYCOL ETHER	0.2145	4	1.32	A
ALKYL POLYOXY ALKYLENE ETHER	3.7563	5	4.75	A
ALUMINUM PHOSPHIDE	7.5379	5	26.00	A
ATRAZINE	77.5433	7	28.78	A
ATRAZINE, OTHER RELATED	1.6363	7	28.78	A
AVERMECTIN	0.0890	3	6.00	A
BENEFIN	1.0000	1	1.00	A
BENOMYL	30.0000	2	12.00	A
CARBARYL	6.5243	2	15.00	A
CHLOROPICRIN	564.3960	2	5.91	A
CHLOROTHALONIL	13.0124	3	13.00	A
DIAZINON	30.4681	5	34.00	A
DICOFOL	43.5417	26	117.60	A
DIMETHOATE	101.7404	17	72.60	A
DISULFOTON	0.2250	1	5.00	A
DIURON	18.0000	3	14.00	A
ESFENVALERATE	3.4393	14	123.00	A

Commodity Chemical		Pounds Applied	Agricultural Applications	Amount Treated	Unit Type
CHRISTMAS TREE					
TAU-FLUVALINATE		22.3561	14	136.00	A
FREE FATTY ACIDS AND/OR AMINE SALTS		0.7513	5	4.75	A
GLYPHOSATE, ISOPROPYLAMINE SALT		967.5426	137	705.87	A
		0.9992		7.00	U
TOTAL POUNDS OF THIS CHEMICAL	968.5418				
HEXAZINONE		7.8719	2	7.80	A
HEXYTHIAZOX		0.1875	1	16.00	A
IMIDACLOPRID		0.0996	1	8.00	A
MANCOZEB		2.2500	1	5.00	A
METHYL BROMIDE		1,493.8100	2	5.91	A
NAPROPAMIDE		8.5000	6	4.00	A
ORYZALIN		92.2111	6	38.00	A
OXYFLUORFEN		74.1812	22	289.25	A
PENDIMETHALIN		29.9130	8	45.00	A
PERMETHRIN		1.1794	2	9.00	A
PETROLEUM DISTILLATES		0.2358	2	8.50	A
PETROLEUM OIL, UNCLASSIFIED		261.7314	6	36.00	A
PHOSPHATIDYLCHOLINE		0.7508	4	1.32	A
POLY-I-PARA-MENTHENE		5.3568	4	11.50	A
PROPARGITE		1.6000	2	9.00	A
PROPIONIC ACID		0.7508	4	1.32	A
PROPYZAMIDE		27.5400	1	27.00	A
SIMAZINE		12.9438	5	8.90	A
STRYCHNINE		0.3257	9	88.00	A
Site Total		3,918.0209	332		
CILANTRO					
ALPHA-ALKYL (C10-C14)-OMEGA-HYDROXYPOLY (OXYETHYLENE)		0.2062	1	8.00	A
ALKYL PHENOXY POLY (ETHOXY) ETHANOL		1.3476	5	29.70	A
AZADIRACHTIN		1.1082	129	113.90	A
AZOXYSTROBIN		5.5699	10	25.22	A
BACILLUS THURINGIENSIS (BERLINER), SUBSP. AIZAWAI, SEROTYPE H-7		9.0640	7	71.50	A
BACILLUS THURINGIENSIS, SUBSP. AIZAWAI, STRAIN SD-1 372, LEPIDOPTERAN ACTIVE TOXIN(S)		8.7993	131	115.05	A
BACILLUS THURINGIENSIS (BERLINER), SUBSP. KURSTAKI, SEROTYPE 3A,3B		0.1971	3	1.54	A
BACILLUS THURINGIENSIS, SUBSP. KURSTAKI, STRAIN HD-1		9.0640	3	71.50	A
BACILLUS THURINGIENSIS SUBSPECIES KURSTAKI, GENETICALLY ENGINEERED STRAIN EG7841 LEPIDOPTERAN ACTIVE TOXIN		16.0500	3	72.00	A
BACILLUS THURINGIENSIS (BERLINER), SUBSP. KURSTAKI, STRAIN SA-11		6.8768	121	102.75	A
CLARIFIED HYDROPHOBIC EXTRACT OF NEEM OIL		2.8658	2	2.00	A
COTTONSEED FLOUR		2.1075	3	1.54	A
COTTONSEED OIL		6.8687	8	31.24	A
DIATOMACEOUS EARTH		86.2160	2	24.00	A
DIMETHYL POLY SILOXANE		2.6656	1	23.00	A
FLUDIOXONIL		0.0106		208.00	P
IMIDACLOPRID		6.3978	4	73.70	A
ISOPROPYL ALCOHOL		0.2378	5	29.70	A
METALAXYL		20.2950		12,181.30	P
METAM-SODIUM		29,733.0266	58	205.99	A
OCTYL PHENOXY POLY ETHOXY ETHANOL		0.4802	2	5.00	A
PARAQUAT DICHLORIDE		6.7229	3	5.75	A
PETROLEUM HYDROCARBONS		0.2267	1	0.75	A
PHOSPHORIC ACID		1.6290	1	8.00	A
PIPERONYL BUTOXIDE		8.7569	45	75.66	A
PIPERONYL BUTOXIDE, OTHER RELATED		2.1892	45	75.66	A
POLY-I-PARA-MENTHENE		8.6987	36	35.74	A
POTASH SOAP		59.0911	35	32.12	A
POTASSIUM BICARBONATE		4.1246	7	2.30	A
PYRETHRINS		2.5705	102	243.12	A
ROTENONE		1.5286	94	202.21	A
ROTENONE, OTHER RELATED		1.5286	94	202.21	A
SILICONE-POLYETHER COPOLYMER		15.1532	111	182.31	A
SPINOSAD		4.8468	5	53.66	A
SUGAR		1.0538	3	1.54	A
SULFUR		36.0000	1	4.50	A

Commodity	Chemical	Pounds Applied	Agricultural Applications	Amount Treated	Unit Type
CILANTRO					
	THIRAM	7.0235		7,626.68	P
	UREA DIHYDROGEN SULFATE	0.2968	2	5.00	A
	ZINC SULFATE	0.5052	1	8.00	A
	Site Total	30,081.4008	821		
CITRUS					
	ACEPHATE	67.9200	5	98.00	A
	ALKYLARYL POYLOXYETHYLENE ETHANOL	7.6192	1	27.00	A
	ALKYLARYL POLYOXYETHYLENE ETHER	50.6583	11	136.00	A
	ALKYLARYL POLY(OXYETHYLENE) GLYCOL	183.4846	38	898.40	A
	ALKYLARYL POLYOXYETHYLENE GLYCOL PHOSPHATE ESTER	43.9542	9	142.00	A
	ALKYL OXY-POLYOXYETHYLENE AND ALKYL PHENYLOXY-POLYOXYETHYLENE	12.4617	3	90.00	A
	ALKYL PHENOXY POLY (ETHOXY) ETHANOL	9.5994	3	53.00	A
	ALKYL POLYETHYLENE GLYCOL ETHER	31.5341	17	327.00	A
	ALKYL (C8,C10) POLYGLYCOSIDE	31.2250	3	105.00	A
	ALKYL POLYOXY ALKYLENE ETHER	13.6445	2	28.00	A
	ALKYL POLYOXY ETHYLENE ETHERS, POLYMERIZED RESINS AND FATTY ACIDS	4.6576	6	50.50	A
	AMMONIUM NITRATE	14.8691	3	105.00	A
	AMMONIUM PROPIONATE	3.7935	3	24.60	A
	AMMONIUM SULFATE	50.6865	7	134.60	A
	AVERMECTIN	0.3029	1	2,200.00	U
		0.0349	1	3.00	A
	TOTAL POUNDS OF THIS CHEMICAL 0.3378				
	BACILLUS THURINGIENSIS, SUBSP. KURSTAKI, STRAIN HD-1	13.8020	6	134.00	A
	BENTONITE	220.9500	8	160.00	A
	BROMACIL	507.6600	22	534.10	A
	2-BUTOXYETHANOL	0.0807	1	9.00	A
	CALCIUM HYDROXIDE	10,278.4500	18	282.75	A
	CALCIUM HYPOCHLORITE	85.0000		20,000.00	T
	CARBARYL	132.2650	5	16.91	A
	CASEIN	9.5745	8	160.00	A
	CHLORPYRIFOS	1,715.5900	48	592.65	A
	CITRIC ACID	1.8967	3	24.60	A
	CLARIFIED HYDROPHOBIC EXTRACT OF NEEM OIL	8.8820	4	9.00	A
	COPPER AMMONIUM COMPLEX	6.7756	1	35.00	A
	COPPER HYDROXIDE	3,115.4034	60	834.10	A
	COPPER SULFATE (BASIC)	1,273.9309	15	392.75	A
	COPPER SULFATE (PENTAHYDRATE)	2.8154	2	1.16	A
	COTTONSEED OIL	19.0664	2	13.00	A
	CYFLUTHRIN	57.7919	44	817.10	A
	2,4-D, DIMETHYLAMINE SALT	1.0901	1	2.00	A
	2,4-D, ISOPROPYL ESTER	224.4688		173,984.88	T
		42.2233	40	589.00	A
		29.3570		217,154.00	C
		1.8811		8,415.00	U
	TOTAL POUNDS OF THIS CHEMICAL 297.9302				
	DICAPRYL SODIUM SULFOSUCCINATE	0.3366	2	12.00	A
	1,3-DICHLOROPROPENE	1,052.5434	2	4.60	A
	DICOFOL	9.6988	3	10.00	A
	DIETHYLAMINE SALT OF COCONUT FATTY ACID	0.3608	4	16.00	A
	DIMETHOATE	13.4026	2	15.00	A
	DIMETHYL POLY SILOXANE	12.2133	12	209.00	A
	DIPHACINONE	0.0050	1	40.00	A
	DIURON	1,229.4388	57	857.40	A
	DODECYLBENZENE SULFONIC ACID	1.5634	4	16.00	A
	EDTA, TETRASODIUM SALT	0.0962	4	16.00	A
	ENCAPSULATED DELTA ENDOTOXIN OF BACILLUS THURINGIENSIS VAR. KURSTAKI IN KILLED PSEUDOMONAS FLUORESCENS	23.2220	3	52.00	A
	ETHYLENE GLYCOL	11.3163	3	39.00	A
	FENBUTATIN-OXIDE	22.5000	1	15.00	A
	FENPROPATHRIN	8.9657	3	43.60	A
	FORMETANATE HYDROCHLORIDE	83.7200	4	128.00	A
	FOSETYL-AL	40.0000	3	14.50	A
	FREE FATTY ACIDS AND/OR AMINE SALTS	2.7289	2	28.00	A

Commodity	Chemical		Pounds Applied	Agricultural Applications	Amount Treated	Unit Type
CITRUS						
	GIBBERELLINS		54.9802		255,751.95	T
			18.3317	26	451.00	A
			1.5894		305,280.00	U
	TOTAL POUNDS OF THIS CHEMICAL	74.9013				
	GLYPHOSATE, ISOPROPYLAMINE SALT		1,870.6446	188	2,012.50	A
	GLYPHOSATE-TRIMESIUM		40.1599	4	46.00	A
	HEPTAMETHYLTRISILOXANE ETHOXYLATED (8 EO)		11.8341	12	293.00	A
	2-(3-HYDROXYPROPYL)-HEPTA-METHYL TRISILOXANE, ETHOXYLATED, ACETATE		276.2919	11	247.00	A
	IMAZALIL		3,028.1082		385,793.08	T
			463.4803		2,577,446.03	C
			364.4486		1,639,973.04	U
	TOTAL POUNDS OF THIS CHEMICAL	3,856.0371				
	IMIDACLOPRID		7.8510	3	21.00	A
	ISOPROPYL ALCOHOL		14.0627	48	993.40	A
	ISOPROPYLAMINE DODECYLBENZENE SULFONATE		0.0807	1	9.00	A
	LACTOSE		14.7300	8	160.00	A
	LIMONENE		1.6550	1	9.00	A
	MALATHION		86.4974	7	47.00	A
	MEFENOXAM		0.2525	2	4.25	A
	MEFENOXAM, OTHER RELATED		0.0075	2	4.25	A
	METALAXYL		5.5220	5	4.50	A
	METALDEHYDE		1.0000	1	5.00	A
	METAM-SODIUM		1.5875	1	0.50	A
	METHIDATHION		332.0799	16	169.30	A
	METHYL BROMIDE		196.0000	1	0.50	A
	METHYL SILICONE RESINS		3.4253	13	303.00	A
	MINERAL OIL		1,998.8739	10	124.90	A
	MODIFIED PHTHALIC GLYCEROL ALKYD RESIN		25.9441	6	40.00	A
	MOLASSES		21,910.3990	19	912.00	A
	NAPROPAMIDE		0.3000	1	1.00	A
	NONYL PHENOXY HYDROXYPOLY (OXYETHYLENE)		1.2501	2	12.00	A
	PARA-NONYLPHENYL POLYOXYETHYLENE (4-14 MOLES) DIHYDROGEN PHOSPHATE ESTER		0.9484	3	24.60	A
	NONYL PHENOXY POLY (ETHYLENE OXY) ETHANOL		6.6694	8	68.00	A
	NORFLURAZON		519.8604	15	290.00	A
	OCTYL PHENOXY POLY ETHOXY ETHANOL		11.8280	7	44.00	A
	OLEIC ACID		0.1442	2	12.00	A
	OLEIC ACID, METHYL ESTER		78.6312	12	293.00	A
	OXYALKYLATED ALCOHOL		21.7312	14	212.25	A
	OXYFLUORFEN		64.7046	8	277.00	A
	PARAQUAT DICHLORIDE		483.9167	27	604.50	A
	PENDIMETHALIN		39.2020	2	143.00	A
	PETROLEUM DISTILLATES		1,203.7120	13	119.00	A
	PETROLEUM HYDROCARBONS		76.2209	4	108.00	A
	PETROLEUM OIL, PARAFFIN BASED		25.8413	5	32.80	A
	PETROLEUM OIL, UNCLASSIFIED		17,998.0975	49	767.00	A
	ORTHO-PHENYLPHENOL, SODIUM SALT		10,373.9314		171,083.06	T
			5,812.6186		6,585,699.90	C
			505.2090		572,250.00	U
	TOTAL POUNDS OF THIS CHEMICAL	16,691.7590				
	PHOSPHATIDYLCHOLINE		110.3692	17	327.00	A
	PHOSPHORIC ACID		380.8143		24,200.00	T
			10.4528	22	157.50	A
	TOTAL POUNDS OF THIS CHEMICAL	391.2671				
	BETA-PINENE POLYMER		8.4958	4	26.00	A
	PLASTIC POLYMERS		97.7904	14	212.25	A
	POLYALKENE OXIDE MODIFIED HEPTAMETHYL TRISILOXANE		0.0652	1	20.00	A
	POLY-I-PARA-MENTHENE		74.1075	8	175.00	A
	POLYMERIZED ACRYLIC ACID		1.8967	3	24.60	A
	POLYOXYETHYLENE MIXED FATTY ACID ESTER		4.5924	4	23.80	A
	POLYOXYETHYLENE POLYMER		0.2018	1	9.00	A
	PROPIONIC ACID		117.2415	19	337.00	A
	PROPYLENE GLYCOL		1.6937	6	57.00	A
	PYRETHRINS		0.0117	1	1.75	A
	PYRIPROXYFEN		13.4094	23	142.30	A
	ROTENONE		0.0098	1	1.75	A
	ROTENONE, OTHER RELATED		0.0098	1	1.75	A
	SABADILLA ALKALOIDS		27.7825	29	1,126.40	A

Commodity	Chemical	Pounds Applied	Agricultural Applications	Amount Treated	Unit Type
CITRUS					
	SETHOXYDIM	4.2715	3	10.50	A
	SILICONE DEFOAMER	0.0409	4	16.00	A
	SILICONE-POLYETHER COPOLYMER	45.5931	8	104.00	A
	SIMAZINE	363.7849	22	141.25	A
	SODIUM ALKYLARYL SULFONATE	6.6165	3	28.00	A
	SODIUM CYANIDE	161.7000		134,926.00	C
	SODIUM DIMETHYL DITHIO CARBAMATE	164.8374		1,301,346.00	U
	SODIUM HYPOCHLORITE	17,446.6539		878,779.50	T
		7,852.9612		4,746,485.00	C
		2,765.0497		8,011,281.00	U
	TOTAL POUNDS OF THIS CHEMICAL 28,064.6648				
	SODIUM XYLENE SULFONATE	0.4811	4	16.00	A
	SPINOSAD	53.8966	38	495.75	A
	STRYCHNINE	0.2340	3	10.00	A
	SULFUR	1,127.9200	7	148.00	A
	TALL OIL ACIDS	2.4274	4	26.00	A
	TETRAPOTASSIUM PYROPHOSPHATE	0.2405	4	16.00	A
	THIABENDAZOLE	2,416.9566		194,565.28	T
		918.6406		2,682,813.54	U
		555.0475		2,375,905.00	C
	TOTAL POUNDS OF THIS CHEMICAL 3,890.6447				
	TRIETHANOLAMINE	0.6133	4	16.00	A
	2,6,8-TRIMETHYL-4-NONANOL	14.4639	12	293.00	A
	TRISODIUM PHOSPHATE	0.5198	4	45.00	A
	UREA	0.7720	1	3.00	A
	Site Total	123,494.8333	1,049		
CLOVER					
	ALKYLARYL POLYETHER ALCOHOL	18.0070	5	252.00	A
	ALKYL OXY-POLYOXYETHYLENE AND ALKYL PHENYLOXY-POLYOXYETHYLENE	11.2047	2	32.00	A
	BENZOIC ACID	3.3340	7	539.00	A
	BIFENTHRIN	326.7707	57	3,371.00	A
	CALCIUM CHLORIDE	5.9336	3	366.00	A
	CITRIC ACID	49.4469	3	366.00	A
	COMPOUNDED SILICONE	12.3950	10	702.00	A
	COTTONSEED OIL	1,042.8530	22	785.10	A
	CYPERMETHRIN	0.6213	1	7.00	A
	2,4-D, DIMETHYLAMINE SALT	593.7641	26	767.30	A
	4(2,4-DB), DIMETHYLAMINE SALT	501.2473	6	377.00	A
	DIMETHYL POLY SILOXANE	226.1395	37	2,943.60	A
	DIQUAT DIBROMIDE	2,487.4162	36	2,665.70	A
	EPTC	933.9918	6	388.30	A
	GLYPHOSATE, ISOPROPYLAMINE SALT	220.4918	8	860.00	A
		4.9961		0.45	S
	TOTAL POUNDS OF THIS CHEMICAL 225.4879				
	ISOPROPYL ALCOHOL	23.6655	14	778.00	A
	KEROSENE	118.4814	5	454.00	A
	MALATHION	252.9880	2	165.00	A
	METHYL SOYATE	1.5161	1	7.00	A
	UNDECYL POLYOXYETHYLENE (5 MOLES ETHYLENE OXIDE)	390.1965	16	1,399.00	A
	NONYL PHENOXY POLY (ETHYLENE OXY) ETHANOL	165.7308	30	1,947.60	A
	OCTYL PHENOXY POLY ETHOXY ETHANOL	304.8510	13	914.00	A
	OLEIC ACID	0.5266	4	76.00	A
	OLEIC ACID, METHYL ESTER	3,677.6546	35	2,664.70	A
	OXYFLUORFEN	35.8368	6	386.10	A
	PARAQUAT DICHLORIDE	708.7313	21	1,114.40	A
	PETROLEUM HYDROCARBONS	1,729.2427	30	1,176.20	A
	PETROLEUM OIL, PARAFFIN BASED	51.8543	1	30.00	A
	PHOSPHORIC ACID	323.2682	35	1,768.40	A
	POLYACRYLAMIDE POLYMER	0.5400	1	55.00	A
	POLYALKENE OXIDE MODIFIED HEPTAMETHYL TRISILOXANE	0.0758	1	7.00	A
	POLY-I-PARA-MENTHENE	48.2660	3	203.00	A
	POLYOXYETHYLENE MIXED FATTY ACID ESTER	313.9429	28	1,164.20	A
	POLYSACCHARIDE POLYMER	0.0600	1	55.00	A
	POTASSIUM HYDROXIDE	150.8103	21	1,544.60	A
	PROPARGITE	3,840.5680	37	2,698.90	A
	PROPYLENE GLYCOL	7.7195	14	223.80	A

Commodity Chemical	Pounds Applied	Agricultural Applications	Amount Treated	Unit Type
CLOVER				
PROPYLENE GLYCOL, METHYL ETHER	1.3166	4	76.00	A
PROPYZAMIDE	572.3220	8	561.10	A
SETHOXYDIM	418.9554	31	1,296.80	A
SOYBEAN FATTY ACIDS, DIMETHYLAMINE SALT	4.2210	7	539.00	A
STRYCHNINE	1.3500	2	181.00	A
TALL OIL ACIDS	390.1965	16	1,399.00	A
TRIFLURALIN	2,650.8480	16	1,374.20	A
TRISODIUM PHOSPHATE	3.3083	14	223.80	A
UREA DIHYDROGEN SULFATE	32.0832	3	212.00	A
VEGETABLE OIL	35.5583	1	16.00	A
VINYL POLYMER	1.4169	2	162.00	A
Site Total	22,696.7155	441		
COLE CROP				
POTASH SOAP	0.2419	2	4,000.00	S
Site Total	0.2419	2		
COLLARD				
ALKYLARYL POLYOXYETHYLENE ETHER	80.0982	31	225.00	A
ALKYL POLYOXY ALKYLENE ETHER	2.8589	1	6.00	A
AZADIRACHTIN	1.3126	90	134.02	A
AZOXYSTROBIN	8.0700	21	54.88	A
BACILLUS THURINGIENSIS (BERLINER), SUBSP. AIZAWAI, GC-91 PROTEIN	0.6669	9	9.30	A
BACILLUS THURINGIENSIS (BERLINER), SUBSP. AIZAWAI, SEROTYPE H-7	26.6822	33	217.40	A
BACILLUS THURINGIENSIS, SUBSP. AIZAWAI, STRAIN SD-1 372, LEPIDOPTERAN ACTIVE TOXIN(S)	5.7690	47	83.13	A
BACILLUS THURINGIENSIS (BERLINER), SUBSP. KURSTAKI, SEROTYPE 3A,3B	0.9984	11	10.80	A
BACILLUS THURINGIENSIS (BERLINER), SUBSP. KURSTAKI, STRAIN SA-11	4.8932	98	74.23	A
BEAUVERIA BASSIANA STRAIN GHA	0.3089	2	3.00	A
BENOMYL	6.0000	1	6.00	A
BENSULIDE	620.4875	80	136.54	A
CALCIUM CHLORIDE	0.1399	1	10.00	A
CARBARYL	18.7764	41	18.48	A
CHLORPYRIFOS	83.4353	28	98.50	A
CHLORTHAL-DIMETHYL	149.2575	15	31.41	A
CITRIC ACID	1.1662	1	10.00	A
CLARIFIED HYDROPHOBIC EXTRACT OF NEEM OIL	28.2221	20	27.90	A
COMPOUNDED SILICONE	0.2232	7	20.80	A
COPPER HYDROXIDE	67.5318	41	101.76	A
CYPERMETHRIN	64.8229	292	749.88	A
DIATOMACEOUS EARTH	2.0613	1	0.50	A
DIAZINON	32.2544	29	129.70	A
DIMETHOATE	4.8728	18	84.00	A
DIMETHYL POLY SILOXANE	8.3924	6	51.00	A
ESFENVALERATE	1.7191	6	35.40	A
FOSETYL-AL	1,080.3360	92	424.98	A
FREE FATTY ACIDS AND/OR AMINE SALTS	0.5718	1	6.00	A
GARLIC	2.1407	6	7.60	A
IMIDACLOPRID	22.9344	109	296.81	A
IPRODIONE	6.0000	1	6.00	A
ISOPROPYL ALCOHOL	0.4046	7	20.80	A
MALATHION	40.8275	15	25.80	A
MEFENOXAM	14.5090	85	169.59	A
MEFENOXAM, OTHER RELATED	0.4267	85	169.59	A
METAM-SODIUM	8,093.1700	59	80.24	A
METHOMYL	54.4680	38	94.86	A
NALED	64.5347	6	32.00	A
NONYL PHENOXY POLY (ETHYLENE OXY) ETHANOL	8.5147	3	19.00	A
OCTYL PHENOXY POLY ETHOXY ETHANOL	4.5559	7	20.80	A
PIPERONYL BUTOXIDE	4.9056	39	29.16	A
PIPERONYL BUTOXIDE, OTHER RELATED	1.2264	39	29.16	A
POLY-I-PARA-MENTHENE	47.0453	115	141.32	A
POLYOXYETHYLENE POLYPROPOXY PROPANOL	2.7975	6	51.00	A

Commodity Chemical		Pounds Applied	Agricultural Applications	Amount Treated	Unit Type
COLLARD					
POTASH SOAP		80.1587	51	65.14	A
POTASSIUM BICARBONATE		9.8400	6	4.80	A
PYRETHRINS		0.3662	53	50.75	A
ROTENONE		0.2633	48	48.27	A
ROTENONE, OTHER RELATED		0.2633	48	48.27	A
SILICONE-POLYETHER COPOLYMER		24.1527	357	593.20	A
SOYBEAN OIL		6.4144	1	1.80	A
SPINOSAD		72.7376	372	1,180.70	A
SULFUR		33.9200	3	9.20	A
TEBUFENOZIDE		16.2108	89	178.05	A
THIRAM		13.4245		5,387.00	P
TRIFLURALIN		12.9074	51	87.13	A
VEGETABLE OIL		56.9743	12	16.50	A
XYLENE RANGE AROMATIC SOLVENT		0.0000	12	60.00	A
Site Total		10,998.0231	2,487		
COMMODITY FUMIGATION					
ALUMINUM PHOSPHIDE		23,781.7814			
		75.0694	5	57.00	A
		41.7935	11	43,600.00	?
		20.4184	4	37,000.00	C
		12.8700	2	118,000.00	S
TOTAL POUNDS OF THIS CHEMICAL	23,931.9327				
4-AMINOPYRIDINE		0.0315			
AVERMECTIN		0.3640	1	30.00	A
AZADIRACHTIN		0.1881			
BENOMYL		5.0050	1	7.00	A
BROMADIOLONE		0.0141			
CAPTAN		1,110.2945			
		29.3351	1	7.00	A
TOTAL POUNDS OF THIS CHEMICAL	1,139.6296				
CAPTAN, OTHER RELATED		25.2340			
		0.6599	1	7.00	A
TOTAL POUNDS OF THIS CHEMICAL	25.8939				
CARBON DIOXIDE		2,014.1000			
CHLOROPICRIN		18.6000			
		0.2000	1	0.15	A
TOTAL POUNDS OF THIS CHEMICAL	18.8000				
CHLOROTHALONIL		0.2063			
CLOPYRALID, MONOETHANOLAMINE SALT		1.2670			
CYFLUTHRIN		1.3885			
CYPERMETHRIN		20.3804			
DDVP		331.2704			
DDVP, OTHER RELATED		24.7541			
DIAZINON		2.7833			
DICLORAN		0.3071			
DIFENOCONAZOLE		240.2817			
DIFLUBENZURON		5.5000			
DIOCTYL PHTHALATE		0.1804	1	7.00	A
DIOCTYL SODIUM SULFOSUCCINATE		0.0238	1	7.00	A
DIPHACINONE, SODIUM SALT		0.0062			
ESFENVALERATE		0.0599			
ETHEPHON		0.3301			
FLUDIOXONIL		65.7500			
GLYPHOSATE, ISOPROPYLAMINE SALT		11.9908	1	5.00	?
		0.8709			
TOTAL POUNDS OF THIS CHEMICAL	12.8617				
HYDRAMETHYLNON		0.0100			
HYDROPRENE		0.4317			
IMAZALIL		3.4016			
IMIDACLOPRID		0.3000			
IPRODIONE		9.1000			
ISOPROPYL ALCOHOL		0.1445	1	7.00	A
MAGNESIUM PHOSPHIDE		1,081.6477			
MALATHION		39.9074	1	1.00	A
		6.8685			
TOTAL POUNDS OF THIS CHEMICAL	46.7759				
MEFENOXAM		41.0320			

Commodity Chemical		Pounds Applied	Agricultural Applications	Amount Treated	Unit Type
COMMODITY FUMIGATION					
MEFENOXAM, OTHER RELATED		0.6482			
METALAXYL		717.3433			
METHYL BROMIDE		100,674.7333			
		43.8000	2	1.15	A
		13.9580	1	14.00	K
TOTAL POUNDS OF THIS CHEMICAL	100,732.4913				
METHYL CELLULOSE		0.1779	1	7.00	A
MORPHOLINE		0.0780	1	7.00	A
NALED		70.4968			
NONYL PHENOXY POLY (ETHYLENE OXY) ETHANOL		0.1227	1	7.00	A
N-OCTYL BICYCLOHEPTENE DICARBOXIMIDE		5.9176			
OLEIC ACID		0.2525	1	7.00	A
PCNB		1,821.8808			
PERMETHRIN		7.7042			
PETROLEUM DISTILLATES		50.7641			
PETROLEUM OIL, UNCLASSIFIED		208.1667	1	30.00	A
		3.2654			
TOTAL POUNDS OF THIS CHEMICAL	211.4321				
PHOSPHINE		1.9400			
PIPERONYL BUTOXIDE		49.5936			
PIPERONYL BUTOXIDE, OTHER RELATED		12.3984			
POTASH SOAP		424.0422			
PROPICONAZOLE		0.0609			
PROPOXUR		4.7000			
PROPYLENE OXIDE		41,113.0000			
PYRETHRINS		10.8839			
SODIUM CYANIDE		2,113.8600			
SULFUR DIOXIDE		715.0000			
TCMTB		70.1719			
THIABENDAZOLE		7.7878			
THIRAM		119.8620			
Site Total		177,288.7634	32		
CORN (FORAGE - FODDER)					
ACETIC ACID		0.6654	1	75.00	A
ALACHLOR		3,336.7745	49	1,150.40	A
ALCOHOL ETHOXYLATE (C9-C11, 6 EO)		1.9219	1	50.00	A
ALDICARB		84.6000	5	141.00	A
ALKYLARYL POLYETHER ALCOHOL		258.9890	69	3,052.66	A
ALKYLARYL POYLOXYETHYLENE ETHANOL		207.5992	16	621.13	A
ALKYLARYL POLYOXYETHYLENE ETHER		2,501.7100	141	7,247.49	A
ALKYLARYL POLY(OXYETHYLENE) GLYCOL		13,400.9470	928	47,568.24	A
ALKYLARYL POLYETHYLENE GLYCOL ETHER		131.4890	10	514.00	A
ALKYLARYL POLYOXYETHYLENE GLYCOL PHOSPHATE ESTER		113.5158	46	2,094.45	A
ALPHA-ALKYL (C10-C14)-OMEGA-HYDROXYPOLY (OXYETHYLENE)		0.9403	4	61.00	A
ALPHA-ALKYL-OMEGA-HYDROXYPOLY (OXYETHYLENE) ETHANOL		19.2606	18	788.00	A
ALPHA-ALKYL-OMEGA-HYDROXYPOLY (OXYETHYLENE) POLY (OXYETHYLENE),		9.4462	4	262.00	A
ALKYL OXY-POLYOXYETHYLENE AND ALKYL PHENYLOXY-POLYOXYETHYLENE		1,062.9141	91	4,726.33	A
ALKYL PHENOXY POLY (ETHOXY) ETHANOL		1,782.3320	96	6,381.40	A
ALKYL POLYETHYLENE GLYCOL ETHER		56.9709	38	1,827.50	A
ALKYL (C8,C10) POLYGLYCOSIDE		365.1444	46	3,202.04	A
ALKYL POLYOXY ALKYLENE ETHER		412.1952	32	1,123.21	A
ALKYL POLYOXY ETHYLENE ETHERS, POLYMERIZED RESINS AND FATTY ACIDS		227.8604	77	5,040.90	A
ALKYL POLYOXY ETHYLENE GLYCOLS		281.7220	20	737.67	A
ALPHA-ALKYL (C12-C15) OMEGA-HYDROXY POLY (OXYETHYLENE), SODIUM SALT		71.9743	67	3,339.29	A
ALUMINUM PHOSPHIDE		29.0785		751.60	T
		3.1325	4	171.00	A
TOTAL POUNDS OF THIS CHEMICAL	32.2110				
AMMONIUM PROPIONATE		71.7266	26	1,396.00	A
AMMONIUM SULFATE		4,040.8536	354	16,600.90	A
ATRAZINE		8,019.6248	158	7,073.70	A
ATRAZINE, OTHER RELATED		172.4362	158	7,073.70	A
BACILLUS THURINGIENSIS (BERLINER), SUBSP. AIZAWAI, GC-91 PROTEIN		3.4306	2	111.00	A

Commodity Chemical		Pounds Applied	Agricultural Applications	Amount Treated	Unit Type
CORN (FORAGE - FODDER)					
BACILLUS THURINGIENSIS (BERLINER), SUBSP. KURSTAKI, SEROTYPE 3A,3B		9.7975	2	176.00	A
BACILLUS THURINGIENSIS VAR. KURSTAKI, GENETICALLY ENGINEERED STRAIN EG7826		4.4250	2	85.00	A
BACILLUS THURINGIENSIS, SUBSP. KURSTAKI, STRAIN HD-1		125.8279	26	1,434.00	A
BACILLUS THURINGIENSIS SUBSPECIES KURSTAKI, GENETICALLY ENGINEERED STRAIN EG7841 LEPIDOPTERAN ACTIVE TOXIN		139.8630	21	708.10	A
BACILLUS THURINGIENSIS (BERLINER), SUBSP. KURSTAKI, STRAIN SA-11		28.3000	11	373.00	A
BENEFIN		76.5000	2	55.00	A
BENOMYL		1.5000	1	48.00	A
BENZOIC ACID		75.5415	91	6,775.60	A
BIFENTHRIN		1,690.1992	421	18,894.69	A
N,N-BIS-(2-(OMEGA-HYDROXYPOLY(OXYETHYLENE) ETHYL) ALKYLAMINE, ALKYL DERIVED FROM COCONUT OIL FATTY ACIDS		37.7849	4	262.00	A
BROMOXYNIL HEPTANOATE		1,116.8125	74	5,015.10	A
BROMOXYNIL OCTANOATE		1,341.4172	91	5,626.30	A
BUTYL ALCOHOL		6.7174	8	233.00	A
BUTYLATE		25,712.6723	107	5,839.60	A
CALCIUM CHLORIDE		21.4856	46	2,867.87	A
CAPTAN		152.2668	174	8,174.37	A
		4.7909		10,472.00	P
		3.9894		3.27	T
		0.5490	1	9.00	U
TOTAL POUNDS OF THIS CHEMICAL	161.5961				
CAPTAN, OTHER RELATED		3.7443	174	8,174.37	A
		0.1178		10,472.00	P
		0.0981		3.27	T
		0.0135	1	9.00	U
TOTAL POUNDS OF THIS CHEMICAL	3.9737				
CARBARYL		3,486.2977	139	7,262.00	A
CARBOFURAN		30.9572	2	58.00	A
CARBOXIN		59.4408	2	64.00	A
CHLOROPHACINONE		0.0080	3	135.00	A
CHLOROTHALONIL		0.1461	9	291.30	A
CHLORPYRIFOS		20,089.1820	476	20,470.50	A
CITRIC ACID		241.4117	131	7,507.07	A
COCONUT DIETHANOLAMIDE		330.4827	68	3,414.29	A
COMPOUNDED SILICONE		118.4422	124	7,469.30	A
COTTONSEED OIL		3,899.3479	88	3,868.66	A
CYANAZINE		1,667.6444	70	2,484.30	A
2,4-D		22.9666	9	223.00	A
2,4-D, BUTOXYETHANOL ESTER		40.7741	9	223.00	A
2,4-D, DIMETHYLAMINE SALT		11,173.5904	333	21,386.60	A
2,4-D, 2-ETHYLHEXYL ESTER		21.1953	1	30.00	A
2,4-D, ISOOCTYL ESTER		129.0976	4	164.00	A
DERIVATED NATURAL POLYMERS		0.1819	1	70.00	A
DIALKYL DIMETHYL AMMONIUM POLYNAPHTHYL AMINE		46.7895	23	1,231.00	A
DIAMMONIUM PHOSPHATE		188.1311	18	739.00	A
DIAZINON		175.9793	1	93.75	A
DICAMBA, DIMETHYLAMINE SALT		8,756.4969	504	28,400.09	A
DICAMBA, DIMETHYLAMINE SALT, OTHER RELATED		243.6777	65	2,851.35	A
DICAPRYL SODIUM SULFOSUCCINATE		584.4006	281	13,482.70	A
DIETHYLAMINE SALT OF COCONUT FATTY ACID		30.0829	84	3,773.33	A
DIGLYCOLAMINE SALT OF 3,6-DICHLORO-O-ANISIC ACID		10,381.6081	521	24,596.57	A
DIMETHOATE		10,539.6772	461	21,424.59	A
DIMETHYL POLY SILOXANE		120.0335	194	10,047.18	A
DIMETHYL SILICONE FLUID EMULSION		0.2232	3	205.00	A
DIMETHYL SOYA AMINE		5.2573	2	160.00	A
DIOCTYL PHTHALATE		414.2248	115	6,311.66	A
DIOCTYL SODIUM SULFOSUCCINATE		54.6306	115	6,311.66	A
DIPHACINONE		0.0229	15	1,560.00	A
DIURON		103.9109	4	45.00	A
DODECYLBENZENE SULFONIC ACID		130.3594	84	3,773.33	A
EDTA, SODIUM SALT		0.8045	28	1,418.00	A
EDTA, TETRASODIUM SALT		8.3548	85	3,848.33	A
EPTC		55,608.4171	199	10,056.03	A
ESFENVALERATE		195.3579	160	4,879.80	A

Commodity Chemical	Pounds Applied	Agricultural Applications	Amount Treated	Unit Type
CORN (FORAGE - FODDER)				
ETHALFLURALIN	159.5676	2	141.00	A
ETHOXYLATED ALKYL PHOSPHATE ESTERS	4.3037	1	20.00	A
ETHOXYLATED LINEAR ALCOHOLS	0.4665	1	39.00	A
ETHYLENE GLYCOL	332.0363	23	1,500.00	A
FATTY ACIDS, MIXED	0.4647	4	87.00	A
FERROUS SULFATE	2.2630	8	330.00	A
FREE FATTY ACIDS AND/OR AMINE SALTS	84.3845	36	1,324.51	A
GLYPHOSATE	103.4938	5	121.00	A
GLYPHOSATE, ISOPROPYLAMINE SALT	43,963.9596	867	49,133.40	A
GLYPHOSATE-TRIMESIUM	2,219.3382	35	1,954.50	A
HALOSULFURON	792.0921	381	16,129.27	A
2-(3-HYDROXYPROPYL)-HEPTA-METHYL TRISILOXANE, ETHOXYLATED, ACETATE	711.0519	30	1,724.00	A
IMAZETHAPYR	5.5475	3	102.00	A
ISOPROPYL ALCOHOL	3,287.0556	1,375	72,482.76	A
KEROSENE	2,040.2961	56	4,614.00	A
LAMBDA CYHALOTHRIN	48.1801	39	1,828.00	A
LAURIC ACID	65.4312	67	3,339.29	A
LINDANE	312.0221	174	8,174.37	A
	9.8175		10,472.00	P
	8.1750		3.27	T
	1.1250	1	9.00	U
TOTAL POUNDS OF THIS CHEMICAL 331.1396				
LINURON	75.0000	1	60.00	A
MAGNESIUM SULFATE	17.3345	18	788.00	A
MALATHION	194.4783	4	172.00	A
MANGANESE SULFATE	3.1334	8	330.00	A
MCPA, DIMETHYLAMINE SALT	152.3385	8	278.00	A
MEFENOXAM	0.0089	9	291.30	A
MEFENOXAM, OTHER RELATED	0.0002	9	291.30	A
METAM-SODIUM	2,514.5838	1	54.00	A
METHOMYL	3,979.3590	247	9,126.44	A
METHYL BROMIDE	29.4000	1	18.00	A
METHYL CELLULOSE	408.4621	115	6,311.66	A
METHYL PARATHION	316.6363	9	678.00	A
METHYL PARATHION, OTHER RELATED	16.6651	9	678.00	A
METHYL SOYATE	904.1997	41	2,337.60	A
METOLACHLOR	9,260.6555	57	3,176.70	A
(S)-METOLACHLOR	38,589.7243	576	25,760.03	A
METRIBUZIN	323.0063	24	1,650.00	A
MINERAL OIL	92.6067	4	214.00	A
MODIFIED PHTHALIC GLYCEROL ALKYD RESIN	756.3963	186	7,510.53	A
MORPHOLINE	179.1055	115	6,311.66	A
NALED	178.0854	1	100.00	A
NAPROPAMIDE	94.0250	1	93.75	A
UNDECYL POLYOXYETHYLENE (5 MOLES ETHYLENE OXIDE)	36.9517	10	312.00	A
NEROLIDOL	3.8566	59	3,637.10	A
NICOSULFURON	1,092.1588	826	33,978.43	A
NONYLPHENOL 4EO PHOSPHATE ESTER	4.5038	2	54.00	A
NONYLPHENOL POLYETHYLENE GLYCOL ETHER	18.6169	7	451.90	A
NONYL PHENOXY HYDROXYPOLY (OXYETHYLENE)	2,197.7090	287	13,802.10	A
PARA-NONYLPHENYL POLYOXYETHYLENE (4-14 MOLES) DIHYDROGEN PHOSPHATE ESTER	17.9317	26	1,396.00	A
NONYL PHENOXY POLY (ETHYLENE OXY) ETHANOL	5,936.3159	721	30,831.53	A
A-(P-NONYLPHENYL)-OMEGA-HYDROXYPOLY (OXYETHYLENE) WITH AN AVERAGEOF 9-10 MOLES OF ETHYLENE OXIDE	58.7924	14	706.00	A
OCTYL PHENOXY POLY ETHOXY ETHANOL	5,606.5435	330	17,593.13	A
OCTYLPHENOXYPOLYETHOXYETHYL PHOSPHATE	22.0177	7	155.00	A
OLEIC ACID	999.1068	641	32,014.97	A
OLEIC ACID, METHYL ESTER	2,636.4862	59	2,406.40	A
OXYALKYLATED ALCOHOL	15.2850	7	1,155.90	A
OXYFLUORFEN	210.2704	41	2,223.00	A
PARAQUAT DICHLORIDE	8,008.8515	184	10,637.64	A
PEBULATE	380.3024	1	93.75	A
PENDIMETHALIN	2,823.8803	29	2,044.90	A
PERMETHRIN	13,753.1473	778	38,626.50	A
PETROLEUM DISTILLATES	6,979.9510	83	5,866.40	A
PETROLEUM HYDROCARBONS	8,124.5389	232	9,191.33	A
PETROLEUM OIL, PARAFFIN BASED	2,096.0813	56	2,566.20	A

Commodity Chemical	Pounds Applied	Agricultural Applications	Amount Treated	Unit Type
CORN (FORAGE - FODDER)				
PETROLEUM OIL, UNCLASSIFIED	78.7285	2	105.00	A
PHORATE	11,604.7000	114	11,716.82	A
PHOSPHATIDYLCHOLINE	199.3980	38	1,827.50	A
PHOSPHORIC ACID	1,088.1252	691	33,111.72	A
BETA-PINENE POLYMER	144.2090	16	581.00	A
PLASTIC POLYMERS	68.7824	7	1,155.90	A
POLYACRYLAMIDE POLYMER	85.6819	100	6,056.76	A
POLYACRYLIC POLYMER	11.6765	55	2,981.20	A
POLYALKENE OXIDE MODIFIED HEPTAMETHYL TRISILOXANE	27.2494	33	1,865.70	A
POLYALKYLENEOXIDE MODIFIED POLYDIMETHYL-SILOXANE	1.8511	1	20.00	A
POLYETHOXYLATED ALKYL (C6-C22) ARYL ETHERS	108.3545	23	1,231.00	A
POLY-I-PARA-MENTHENE	3,026.9397	278	9,262.97	A
POLYMERIZED ACRYLIC ACID	35.8633	26	1,396.00	A
POLY (METHYLENE PARA NONYLPHENOXY) - POLY (OXYPROPYLENE) PROPANOL	53.0215	21	970.40	A
POLYOXYETHYLENE DINONYL PHENOL	6.2975	4	262.00	A
POLYOXYETHYLENE MIXED FATTY ACID ESTER	640.9504	68	3,164.20	A
POLYOXYETHYLENE POLYMER	25.6481	20	1,529.10	A
POLYOXYETHYLENE POLYPROPOXY PROPANOL	90.9506	23	903.67	A
POLYSACCHARIDE POLYMER	1.5908	45	2,704.56	A
POLYSILOXANE	2.4431	1	70.00	A
POLYVINYL POLYMER	0.8166	5	190.50	A
POTASSIUM HYDROXIDE	3.4369	1	59.00	A
PROPARGITE	287,257.1377	3,196	148,382.34	A
PROPIONIC ACID	199.3980	38	1,827.50	A
PROPRIETARY BLEND OF LINEAR SECONDARY ALCOHOLS REACTED WITH ETHYLENE OXIDE	12.4113	7	451.90	A
PROPYLENE GLYCOL	981.6412	385	19,264.99	A
PROPYLENE GLYCOL, METHYL ETHER	55.6793	76	3,498.70	A
PYRIDATE	1,381.0696	47	2,519.40	A
SETHOXYDIM	19.6272	5	70.50	A
SILICONE DEFOAMER	3.4094	84	3,773.33	A
SILICONE-POLYETHER COPOLYMER	8.3884	5	215.00	A
SIMAZINE	3.9789	1	4.00	A
SODIUM ALKYLARYL SULFONATE	7.4703	7	234.00	A
SODIUM DODECYLBENZENE SULFONATE	4.7296	30	1,615.00	A
SODIUM TRIPOLYPHOSPHATE	2.6614	1	75.00	A
SODIUM XYLENE SULFONATE	40.1106	84	3,773.33	A
SORBITAN TRIOLEATE	4.0034	2	54.00	A
SORBITOL	45.7611	22	1,213.00	A
SOYBEAN FATTY ACIDS, DIMETHYLAMINE SALT	92.3117	89	6,615.60	A
SPINOSAD	40.7524	7	419.00	A
SULFUR	40,745.3100	35	1,760.50	A
TALL OIL	31.0282	7	451.90	A
TALL OIL ACIDS	219.9526	168	8,400.90	A
TETRAPOTASSIUM PYROPHOSPHATE	20.0553	84	3,773.33	A
TRIETHANOLAMINE	51.1410	84	3,773.33	A
TRIETHANOLAMINE DODECYLBENZENE SULFONATE	5.3229	1	75.00	A
TRIFLURALIN	3,051.7963	64	3,127.43	A
FARNESOL	4.7571	59	3,637.10	A
TRISODIUM PHOSPHATE	15.2358	37	2,443.00	A
UREA	70.1377	43	1,316.97	A
VEGETABLE OIL	118.5842	6	108.00	A
VINYL POLYMER	44.2328	116	7,720.30	A
XYLENE	61.4088	1	100.00	A
XYLENE RANGE AROMATIC SOLVENT	215.1055	10	771.75	A
ZINC SULFATE	100.6462	94	4,494.00	A
Site Total	721,604.8224	16,426		
CORN, HUMAN CONSUMPTION				
ALACHLOR	10,258.9459	166	4,521.80	A
ALKYLARYL POLYETHER ALCOHOL	1.0706	2	10.00	A
ALKYLARYL POYLOXYETHYLENE ETHANOL	609.4403	237	9,267.50	A
ALKYLARYL POLYOXYETHYLENE ETHER	84.5916	23	1,051.50	A
ALKYLARYL POLY(OXYETHYLENE) GLYCOL	641.6394	129	4,218.40	A
ALKYLARYL POLYETHYLENE GLYCOL ETHER	265.9004	45	1,091.50	A
ALKYLARYL POLYOXYETHYLENE GLYCOL PHOSPHATE ESTER	37.2099	15	606.00	A
ALPHA-ALKYL-OMEGA-HYDROXYPOLY (OXYETHYLENE) ETHANOL	3.2477	5	42.00	A

Commodity Chemical		Pounds Applied	Agricultural Applications	Amount Treated	Unit Type
CORN, HUMAN CONSUMPTION					
ALKYL OXY-POLYOXYETHYLENE AND ALKYL PHENYLOXY-POLYOXYETHYLENE		1,213.6571	155	5,767.60	A
ALKYL PHENOXY POLY (ETHOXY) ETHANOL		31.3434	14	780.40	A
ALKYL POLYETHYLENE GLYCOL ETHER		609.3021	538	20,079.50	A
ALKYL POLYOXY ALKYLENE ETHER		142.2462	17	487.70	A
ALKYL POLYOXY ETHYLENE ETHERS, POLYMERIZED RESINS AND FATTY ACIDS		10.6459	7	324.40	A
ALPHA-ALKYL (C12-C15) OMEGA-HYDROXY POLY (OXYETHYLENE), SODIUM SALT		20.5649	7	885.00	A
ALUMINUM PHOSPHIDE		551.1275		3,615,273.00	C
		93.2910		12,270.00	T
TOTAL POUNDS OF THIS CHEMICAL	644.4185				
AMMONIUM PROPIONATE		21.6435	7	322.00	A
AMMONIUM SULFATE		914.7241	52	1,936.00	A
ATRAZINE		4,996.3957	127	4,630.81	A
ATRAZINE, OTHER RELATED		107.2623	127	4,630.81	A
AVERMECTIN		0.0744	1	9.00	A
AZADIRACHTIN		0.1795	6	15.00	A
BACILLUS THURINGIENSIS (BERLINER), SUBSP. AIZAWAI, GC-91 PROTEIN		7.7900	6	105.00	A
BACILLUS THURINGIENSIS (BERLINER), SUBSP. AIZAWAI, SEROTYPE H-7		6.0770	6	44.00	A
BACILLUS THURINGIENSIS (BERLINER), SUBSP. KURSTAKI, SEROTYPE 3A,3B		6.2592	5	62.40	A
BACILLUS THURINGIENSIS VAR. KURSTAKI, GENETICALLY ENGINEERED STRAIN EG7826		2.9250	3	18.00	A
BACILLUS THURINGIENSIS (BERLINER), SUBSP. KURSTAKI, STRAIN EG2371		0.8000	3	3.70	A
BACILLUS THURINGIENSIS, SUBSP. KURSTAKI, STRAIN HD-1		24.5913	12	218.50	A
BACILLUS THURINGIENSIS SUBSPECIES KURSTAKI, GENETICALLY ENGINEERED STRAIN EG7841 LEPIDOPTERAN ACTIVE TOXIN		35.5725	7	158.10	A
BACILLUS THURINGIENSIS (BERLINER), SUBSP. KURSTAKI, STRAIN SA-11		170.1358	106	3,018.42	A
BENOMYL		0.1875	3	0.27	A
BENTAZON, SODIUM SALT		5.3505	9	10.15	A
BENTONITE		0.0000	5	100.00	A
BENZOIC ACID		19.1214	106	3,237.99	A
BIFENTHRIN		396.6528	183	4,296.00	A
BROMOXYNIL HEPTANOATE		67.9632	18	799.50	A
BROMOXYNIL OCTANOATE		120.1176	23	948.00	A
BUTYL ALCOHOL		0.5905	1	52.40	A
BUTYLATE		1,351.0247	21	408.50	A
CALCIUM CHLORIDE		83.9688	754	19,124.50	A
CAPTAN		23.2926	23	1,710.11	A
		15.2599		20,498.00	P
		7.8861		8.61	T
TOTAL POUNDS OF THIS CHEMICAL	46.4386				
CAPTAN, OTHER RELATED		0.5728	23	1,710.11	A
		0.3489		20,498.00	P
		0.1939		8.61	T
TOTAL POUNDS OF THIS CHEMICAL	1.1156				
CARBARYL		1,592.7532	118	1,024.80	A
		2.1745	18	375,923.00	S
TOTAL POUNDS OF THIS CHEMICAL	1,594.9277				
CARBOXIN		19.5592		18,098.00	P
CHLOROTHALONIL		138.9434	5	91.00	A
CHLORPYRIFOS		9,533.9487	288	8,885.59	A
		12.5000		18,098.00	P
TOTAL POUNDS OF THIS CHEMICAL	9,546.4487				
CITRIC ACID		710.8672	763	19,557.50	A
CLARIFIED HYDROPHOBIC EXTRACT OF NEEM OIL		18.8997	4	16.00	A
COCONUT DIETHANOLAMIDE		93.4770	7	885.00	A
COCONUT IMIDAZOLINE SODIUM CARBOXYLATE		0.0967	1	36.00	A
COMPOUNDED SILICONE		21.8261	63	2,077.90	A
COPPER AMMONIUM COMPLEX		3.8718	1	40.00	A
COTTONSEED OIL		5,719.6668	61	3,711.70	A
CYANAZINE		496.4213	33	481.30	A
CYFLUTHRIN		810.6396	603	23,072.45	A
CYROMAZINE		0.8834	4	10.10	A

Commodity Chemical		Pounds Applied	Agricultural Applications	Amount Treated	Unit Type
CORN, HUMAN CONSUMPTION					
2,4-D, DIMETHYLAMINE SALT		2,678.5644	112	3,660.70	A
DIAMMONIUM PHOSPHATE		0.6324	1	17.40	A
DIAZINON		3,667.1826	233	4,355.65	A
DICAMBA, DIMETHYLAMINE SALT		209.9757	27	968.80	A
DICAPRYL SODIUM SULFOSUCCINATE		16.7312	12	551.00	A
DIETHYLAMINE SALT OF COCONUT FATTY ACID		23.3312	362	3,846.86	A
DIGLYCOLAMINE SALT OF 3,6-DICHLORO-O-ANISIC ACID		1,140.1470	138	4,843.80	A
DIMETHOATE		523.2011	57	1,313.10	A
DIMETHYL POLY SILOXANE		61.7024	398	11,033.26	A
DIMETHYL SILICONE FLUID EMULSION		0.0801	1	70.00	A
DIPHACINONE		0.0000	1	15.00	A
DISULFOTON		210.6833	5	203.00	A
DIURON		3.2000	1	62.00	A
DODECYLBENZENE SULFONIC ACID		101.1020	362	3,846.86	A
EDTA, SODIUM SALT		0.2002	13	195.00	A
EDTA, TETRASODIUM SALT		6.2217	362	3,846.86	A
ENCAPSULATED DELTA ENDOTOXIN OF BACILLUS THURINGIENSIS VAR. KURSTAKI IN KILLED PSEUDOMONAS FLUORESCENS		8.8465	1	10.00	A
ENDOSULFAN		427.5596	11	512.00	A
EPTC		477.1206	15	158.10	A
ESFENVALERATE		2,311.1814	2,247	53,469.19	A
ETHEPHON		37.4853	2	75.00	A
ETHOPROP		13.7640	2	10.00	A
ETHOXYLATED ALKYL PHOSPHATE ESTERS		51.3283	34	658.60	A
FATTY ACIDS, MIXED		5.5454	1	27.00	A
FERROUS SULFATE		0.5029	7	267.00	A
FREE FATTY ACIDS AND/OR AMINE SALTS		28.5294	20	494.90	A
GLYPHOSATE, ISOPROPYLAMINE SALT		9,551.6521	307	11,601.20	A
HALOSULFURON		13.8620	14	292.70	A
HEPTAMETHYLTRISILOXANE ETHOXYLATED (8 EO)		99.1083	135	5,004.00	A
2-(3-HYDROXYPROPYL)-HEPTA-METHYL TRISILOXANE, ETHOXYLATED, ACETATE		296.5287	527	13,101.76	A
INDOXACARB		16.8865	26	280.57	A
ISOPROPYL ALCOHOL		569.9197	880	21,506.06	A
KEROSENE		821.1405	105	3,221.99	A
LACTOSE		0.0000	5	100.00	A
LAMBDA CYHALOTHRIN		701.5437	796	25,016.70	A
LAURIC ACID		18.6954	7	885.00	A
LINDANE		47.7307	23	1,710.11	A
		16.1600		8.61	T
		2.2500		2,400.00	P
TOTAL POUNDS OF THIS CHEMICAL	66.1407				
LINURON		18.0000	3	9.00	A
MAGNESIUM SULFATE		2.9229	5	42.00	A
MALATHION		785.3127	37	1,152.61	A
MANEB		17.9935	2	13.00	A
MANGANESE SULFATE		0.6963	7	267.00	A
METHOMYL		24,614.7546	1,862	56,866.85	A
METHYL PARATHION		2,986.7186	153	3,885.50	A
METHYL PARATHION, OTHER RELATED		157.1957	153	3,885.50	A
METHYL SILICONE RESINS		2.4718	135	5,004.00	A
METHYL SOYATE		2,812.3118	383	11,969.35	A
METOLACHLOR		185.1251	11	118.00	A
(S)-METOLACHLOR		3,802.7364	74	2,849.46	A
METRIBUZIN		348.4365	43	1,915.20	A
MINERAL OIL		6.8573	1	4.00	A
MODIFIED PHTHALIC GLYCEROL ALKYD RESIN		117.7307	36	681.75	A
MYCLOBUTANIL		0.1000	1	9.00	A
NAPROPAMIDE		56.0000	1	28.00	A
NEROLIDOL		0.1074	2	100.00	A
NICOSULFURON		139.9071	177	5,774.30	A
NONYL PHENOXY HYDROXYPOLY (OXYETHYLENE)		72.0910	16	746.20	A
PARA-NONYLPHENYL POLYOXYETHYLENE (4-14 MOLES) DIHYDROGEN PHOSPHATE ESTER		5.4109	7	322.00	A
NONYL PHENOXY POLY (ETHYLENE OXY) ETHANOL		2,158.1543	724	21,303.01	A
A-(P-NONYLPHENYL)-OMEGA-HYDROXYPOLY (OXYETHYLENE) WITH AN AVERAGEOF 9-10 MOLES OF ETHYLENE OXIDE		22.3300	11	186.00	A
OCTYL PHENOXY POLY ETHOXY ETHANOL		779.8742	535	8,693.21	A
OLEIC ACID		7.5200	17	576.00	A

Commodity Chemical	Pounds Applied	Agricultural Applications	Amount Treated	Unit Type
CORN, HUMAN CONSUMPTION				
OLEIC ACID, METHYL ESTER	869.7474	331	8,935.60	A
OXYDEMETON-METHYL	1,642.1261	118	3,717.50	A
OXYFLUORFEN	126.4748	40	2,626.80	A
PARAQUAT DICHLORIDE	289.1808	10	225.00	A
PEBULATE	63.0834	1	28.00	A
PENDIMETHALIN	4,830.1244	168	5,096.15	A
PERMETHRIN	706.1535	195	4,234.90	A
PETROLEUM DISTILLATES	96.7994	7	604.40	A
PETROLEUM HYDROCARBONS	5,230.7376	167	6,164.50	A
PETROLEUM OIL, PARAFFIN BASED	1,573.9766	58	2,158.15	A
PETROLEUM OIL, UNCLASSIFIED	65.9327	7	19.50	A
PHORATE	7,457.7161	235	6,773.10	A
PHOSPHATIDYLCHOLINE	2,132.5572	538	20,079.50	A
PHOSPHORIC ACID	1,995.6745	1,191	28,896.45	A
POLYACRYLAMIDE POLYMER	38.5779	171	5,823.80	A
POLYACRYLIC POLYMER	0.1526	2	111.00	A
POLYALKENE OXIDE MODIFIED HEPTAMETHYL TRISILOXANE	136.1083	349	11,310.75	A
POLYALKYLENEOXIDE MODIFIED POLYDIMETHYL-SILOXANE	22.0767	34	658.60	A
POLYAMINE POLYMER	0.1544	1	10.00	A
POLY-I-PARA-MENTHENE	393.6059	60	1,470.00	A
POLYMERIZED ACRYLIC ACID	10.8218	7	322.00	A
POLY (METHYLENE PARA NONYLPHENOXY) - POLY (OXYPROPYLENE) PROPANOL	18.6947	14	311.20	A
POLYOXYETHYLENE MIXED FATTY ACID ESTER	352.4588	60	2,305.15	A
POLYOXYETHYLENE POLYPROPOXY PROPANOL	100.7902	77	2,385.52	A
POLYSACCHARIDE POLYMER	3.4990	163	5,292.80	A
PROPARGITE	21,334.6568	340	11,883.07	A
PROPICONAZOLE	31.1320	23	604.00	A
PROPIONIC ACID	2,132.5572	538	20,079.50	A
PROPYLENE GLYCOL	177.4227	196	7,786.50	A
PYRETHRINS	0.0264	2	3.50	A
PYRIDATE	220.1648	10	590.00	A
ROTENONE	0.0220	2	3.50	A
ROTENONE, OTHER RELATED	0.0220	2	3.50	A
SILICONE DEFOAMER	2.6442	362	3,846.86	A
SILICONE-POLYETHER COPOLYMER	132.5526	142	3,690.42	A
SIMAZINE	46.8000	4	26.00	A
SODIUM ALKYLARYL SULFONATE	41.7510	61	1,212.95	A
SODIUM CHLORATE	101.5243	1	42.00	A
SODIUM XYLENE SULFONATE	31.1083	362	3,846.86	A
SOYBEAN FATTY ACIDS, DIMETHYLAMINE SALT	24.2088	106	3,237.99	A
SOYBEAN OIL	2,316.4595	130	2,597.83	A
SPINOSAD	773.2827	323	12,940.94	A
STARCH	0.2127	63	2,266.00	A
STYRENE BUTADIENE COPOLYMER	106.3545	63	2,266.00	A
SULFUR	8,503.8500	18	701.00	A
TALL OIL ACIDS	38.1908	56	2,046.60	A
TEBUFENOZIDE	9.4029	2	46.00	A
TETRAPOTASSIUM PYROPHOSPHATE	15.5542	362	3,846.86	A
THIODICARB	69.9164	3	45.00	A
TRIETHANOLAMINE	39.6631	362	3,846.86	A
TRIFLURALIN	314.2469	12	440.40	A
FARNESOL	0.1325	2	100.00	A
2,6,8-TRIMETHYL-4-NONANOL	77.4561	72	2,738.00	A
2,6,8-TRIMETHYL-4-NONYLOXY POLYETHYLENE OXYETHANOL	44.0308	63	2,266.00	A
TRISODIUM PHOSPHATE	18.5354	114	4,084.50	A
UREA	2,518.5434	245	6,165.79	A
UREA DIHYDROGEN SULFATE	44.6397	32	1,096.50	A
VEGETABLE OIL	32.5526	1	27.00	A
VINYL POLYMER	5.1018	39	1,504.90	A
VINYL RESIN, SYNTHETIC	1.5728	6	84.00	A
XYLENE RANGE AROMATIC SOLVENT	721.0335	155	3,751.50	A
ZINC SULFATE	62.8463	123	1,950.90	A
Site Total	173,546.1656	14,778		

Commodity	Chemical	Pounds Applied	Agricultural Applications	Amount Treated	Unit Type
COTTON					
	ACEPHATE	36,355.9804	943	52,264.40	A
		11,449.2000		68,223.00	P
		7,899.5200		990.10	T
	TOTAL POUNDS OF THIS CHEMICAL 55,704.7004				
	ACRYLAMIDE/SODIUM ACRYLATE COPOLYMER	47.5522	26	3,511.00	A
	ALCOHOL ETHOXYLATE (C9-C11, 6 EO)	1.0213	1	52.00	A
	ALDICARB	286,388.8455	3,520	279,032.51	A
	ALKYLARYL POLYETHER ALCOHOL	3,554.2142	645	60,192.40	A
	ALKYLARYL POYLOXYETHYLENE ETHANOL	6,175.8871	523	66,073.50	A
	ALKYLARYL POLYOXYETHYLENE ETHER	11,159.5645	1,458	96,391.58	A
	ALKYLARYL POLY(OXYETHYLENE) GLYCOL	128,959.3050	6,909	633,734.25	A
	ALKYLARYL POLYETHYLENE GLYCOL ETHER	1,743.3005	114	10,865.73	A
	ALKYLARYL POLYOXYETHYLENE GLYCOL PHOSPHATE ESTER	4,960.6237	1,064	65,298.15	A
	ALKYL BENZENE SULFONIC ACID	20.8910	43	3,018.70	A
	ALPHA-ALKYL (C10-C14)-OMEGA-HYDROXYPOLY (OXYETHYLENE)	24.6603	5	520.50	A
	ALPHA-ALKYL-OMEGA-HYDROXYPOLY (OXYETHYLENE) ETHANOL	37.7858	46	2,384.90	A
	ALPHA-ALKYL-OMEGA-HYDROXYPOLY (OXYETHYLENE) POLY (OXYETHYLENE),	308.8410	60	7,640.00	A
	ALKYL OXY-POLYOXYETHYLENE AND ALKYL PHENYLOXY-POLYOXYETHYLENE	10,749.4618	893	67,485.00	A
	ALKYL PHENOXY POLY (ETHOXY) ETHANOL	7,164.2371	1,168	80,039.01	A
	ALKYL POLYETHYLENE GLYCOL ETHER	6,071.8931	1,673	280,836.27	A
	ALKYL (C8,C10) POLYGLYCOSIDE	956.8644	74	6,185.60	A
	ALKYL POLYOXY ALKYLENE ETHER	12,732.6748	553	52,323.86	A
	ALKYL POLYOXY ETHYLENE ETHER, DIPHOSPHORIC ACID ESTER	7.0417	3	52.00	A
	ALKYL POLYOXY ETHYLENE ETHER, MONOPHOSPHORIC ACID ESTER	14.0792	3	52.00	A
	ALKYL POLYOXY ETHYLENE ETHERS, POLYMERIZED RESINS AND FATTY ACIDS	11,717.3506	2,806	268,237.30	A
	ALKYL POLYOXY ETHYLENE GLYCOLS	68.2758	9	413.60	A
	ALPHA-ALKYL (C12-C15) OMEGA-HYDROXY POLY (OXYETHYLENE), SODIUM SALT	12.5028	3	1,532.60	A
	ALUMINUM PHOSPHIDE	4.6398	7	106.80	A
		0.5500		3,500.00	C
	TOTAL POUNDS OF THIS CHEMICAL 5.1898				
	AMITRAZ	262.6970	70	1,268.70	A
	AMMONIUM NITRATE	19.9920	3	110.00	A
	AMMONIUM PROPIONATE	1,942.8066	225	21,887.60	A
	AMMONIUM SULFATE	13,319.2038	1,578	155,319.24	A
	AVERMECTIN	1,836.2592	3,503	272,104.76	A
	AZOXYSTROBIN	4.2304	2	40.10	A
	BACILLUS SUBTILIS GB03	0.6600		78.50	T
		0.0134		50,000.00	P
	TOTAL POUNDS OF THIS CHEMICAL 0.6734				
	BACILLUS THURINGIENSIS (BERLINER), SUBSP. AIZAWAI, SEROTYPE H-7	9.7850	3	151.00	A
	BACILLUS THURINGIENSIS (BERLINER), SUBSP. ISRAELENSIS, SEROTYPE H-14	6.4390	3	188.00	A
	BACILLUS THURINGIENSIS (BERLINER), SUBSP. KURSTAKI, SEROTYPE 3A,3B	292.3335	88	5,165.49	A
	BACILLUS THURINGIENSIS VAR. KURSTAKI, GENETICALLY ENGINEERED STRAIN EG7826	1,316.9025	65	7,779.50	A
	BACILLUS THURINGIENSIS (BERLINER), SUBSP. KURSTAKI, STRAIN EG 2348	195.7617	13	1,872.50	A
	BACILLUS THURINGIENSIS, SUBSP. KURSTAKI, STRAIN HD-1	1,137.7163	132	8,891.70	A
	BACILLUS THURINGIENSIS SUBSPECIES KURSTAKI, GENETICALLY ENGINEERED STRAIN EG7841 LEPIDOPTERAN ACTIVE TOXIN	50.4690	7	513.10	A
	BACILLUS THURINGIENSIS (BERLINER), SUBSP. KURSTAKI, STRAIN SA-11	190.4845	60	3,819.80	A
	BENSULIDE	0.9915	1	100.00	A
	BENZOIC ACID	326.8650	617	53,021.47	A
	BIFENTHRIN	2,899.7733	683	43,011.02	A
	N,N-BIS-(2-(OMEGA-HYDROXYPOLY(OXYETHYLENE) ETHYL) ALKYLAMINE, ALKYL DERIVED FROM COCONUT OIL FATTY ACIDS	1,235.3640	60	7,640.00	A
	BROMOXYNIL HEPTANOATE	11,113.9205	428	26,868.85	A
	BROMOXYNIL OCTANOATE	13,418.8174	496	31,982.35	A
	BUPROFEZIN	3,292.3170	139	9,592.67	A
	2-BUTOXYETHANOL	5.3337	34	1,541.20	A
	BUTYL ALCOHOL	625.7777	225	18,354.20	A

Commodity Chemical		Pounds Applied	Agricultural Applications	Amount Treated	Unit Type
COTTON					
CACODYLIC ACID		3,833.6439	509	31,064.90	A
CALCIUM CHLORIDE		874.1579	965	82,913.71	A
CAPTAN		10.8096	16	1,018.20	A
CAPTAN, OTHER RELATED		0.2658	16	1,018.20	A
CARBARYL		849.4800	27	1,185.80	A
CARBOFURAN		38,829.3632	1,549	145,584.72	A
CARBOXIN		191.5304		109.00	T
		151.3825	136	8,877.00	A
		15.2949	40	171.83	U
		0.7092		10,015.00	P
TOTAL POUNDS OF THIS CHEMICAL	358.9170				
CHLORINE		92.4151	1	89.24	A
CHLORONEB		13,916.9825		2,682.70	T
		65.0911		81,859.00	P
TOTAL POUNDS OF THIS CHEMICAL	13,982.0736				
CHLOROPHACINONE		0.0004	1	75.40	A
CHLOROTHALONIL		1,954.8720	5	271.00	A
CHLORPYRIFOS		271,882.5121	3,016	291,411.80	A
		9.8679		72,000.00	P
TOTAL POUNDS OF THIS CHEMICAL	271,892.3800				
CITRIC ACID		8,850.3851	2,436	233,790.35	A
CLETHODIM		3,290.4855	607	28,891.00	A
COCONUT DIETHANOLAMIDE		56.8309	3	1,532.60	A
COCONUT IMIDAZOLINE SODIUM CARBOXYLATE		10.0349	122	7,252.40	A
COMPOUNDED SILICONE		1,386.4997	1,304	113,872.70	A
COTTONSEED FLOUR		359.7200	9	1,312.70	A
COTTONSEED OIL		95,234.4007	1,732	116,866.97	A
CYANAZINE		14,789.9522	216	16,235.93	A
CYCLANILIDE		6,075.4318	699	56,414.70	A
CYFLUTHRIN		3,475.5780	1,322	109,789.20	A
CYPERMETHRIN		399.7529	108	7,466.60	A
(S)-CYPERMETHRIN		1,252.3365	299	28,894.70	A
2,4-D, DIMETHYLAMINE SALT		755.3148	16	1,067.00	A
DELTAMETHRIN		11.2805	13	830.80	A
DERIVATED NATURAL POLYMERS		1.3488	25	2,094.30	A
DIALKYL DIMETHYL AMMONIUM POLYNAPHTHYL AMINE		453.5990	142	19,208.20	A
DIAMMONIUM PHOSPHATE		4,043.0664	114	10,807.10	A
DIAZINON		4.4761	3	176.00	A
DICAMBA, DIMETHYLAMINE SALT		686.1882	8	1,371.69	A
DICAMBA, DIMETHYLAMINE SALT, OTHER RELATED		122.0886	6	1,075.66	A
DICAPRYL SODIUM SULFOSUCCINATE		2,353.0092	574	41,356.72	A
1,2-DICHLOROPROPANE, 1,3-DICHLOROPROPENE AND RELATED C3 COMPOUNDS		109.9560	1	370.00	A
1,3-DICHLOROPROPENE		784.1922	2	20.37	A
DICOFOL		130,882.8795	1,757	113,578.81	A
DIETHYLAMINE SALT OF COCONUT FATTY ACID		354.2828	1,701	73,578.92	A
DIETHYLENE GLYCOL		2.1931	47	1,756.80	A
DIFLUBENZURON		114.7310	23	1,138.20	A
DIGLYCOLAMINE SALT OF 3,6-DICHLORO-O-ANISIC ACID		9.6995	2	52.00	A
DIMETHIPIN		745.6807	39	2,468.50	A
DIMETHOATE		29,899.8493	700	65,093.42	A
DIMETHYL POLY SILOXANE		790.2982	818	59,908.99	A
DIMETHYL SILICONE FLUID EMULSION		13.5447	39	5,443.11	A
DIMETHYL SOYA AMINE		44.6555	42	3,059.38	A
DIOCTYL PHTHALATE		337.5902	137	6,908.47	A
DIOCTYL SODIUM SULFOSUCCINATE		44.5245	137	6,908.47	A
DIQUAT DIBROMIDE		113.2497	1	150.00	A
DISULFOTON		505.4400	28	996.50	A
DIURON		18,848.4121	5,756	436,013.54	A
DODECYLBENZENE SULFONIC ACID		1,535.2253	1,701	73,578.92	A
EDTA, SODIUM SALT		7.1872	118	9,228.32	A
EDTA, TETRASODIUM SALT		94.4754	1,701	73,578.92	A
ENDOSULFAN		44,281.1094	744	54,700.04	A
ENDOTHALL, MONO [N,N-DIMETHYL ALKYLAMINE] SALT		15,560.9330	1,126	65,543.88	A
EPTC		0.0538	1	75.00	A
ESFENVALERATE		41.6669	14	1,023.90	A
ETHALFLURALIN		170.6602	4	331.00	A
ETHEPHON		564,889.8356	6,769	520,270.78	A
ETHOXYLATED ALKYL PHOSPHATE ESTERS		185.8609	38	5,493.40	A

Commodity	Chemical		Pounds Applied	Agricultural Applications	Amount Treated	Unit Type
COTTON						
	ETHOXYLATED LINEAR ALCOHOLS		11.1462	4	392.00	A
	ETHYLENE DIBROMIDE		2.3632	1	30.00	A
	ETHYLENE GLYCOL		3,714.2401	339	20,276.00	A
	ETHYLENE OXIDE ADDUCT NONYLPHENOL		8.4133	1	43.50	A
	FATTY ACIDS, METHYL ESTERS		22.7922	1	153.00	A
	FATTY ACIDS, MIXED		2,646.8585	317	17,728.60	A
	FENPROPATHRIN		8,542.1619	862	43,294.75	A
	FERROUS SULFATE		154.3401	383	21,955.30	A
	FLUAZIFOP-P-BUTYL		1,921.0594	165	7,158.71	A
	FLUDIOXONIL		14.3578		279.80	T
			3.8561		3,000.00	U
			0.4634		23,126.00	P
	TOTAL POUNDS OF THIS CHEMICAL	18.6773				
	FREE FATTY ACIDS AND/OR AMINE SALTS		2,545.8326	565	52,295.06	A
	GLYCOL ETHERS		95.2455	15	446.90	A
	GLYPHOSATE		3,206.9104	17	6,140.00	A
	GLYPHOSATE, ISOPROPYLAMINE SALT		448,646.0733	6,433	490,091.44	A
	GLYPHOSATE, MONOAMMONIUM SALT		27.4938	1	33.00	A
	GLYPHOSATE-TRIMESIUM		5,813.0495	16	2,162.65	A
	HEPTAMETHYLTRISILOXANE ETHOXYLATED (8 EO)		123.0015	45	7,364.70	A
	(Z,E)-7,11-HEXADECADIEN-1-YL ACETATE		0.0427	3	128.00	A
	(Z,Z)-7,11-HEXADECADIEN-1-YL ACETATE		0.0452	3	128.00	A
	HEXYTHIAZOX		4.4983	2	66.00	A
	HYDROXYETHYL CELLULOSE		9.7211	4	229.80	A
	2-(3-HYDROXYPROPYL)-HEPTA-METHYL TRISILOXANE, ETHOXYLATED, ACETATE		856.4669	246	16,737.94	A
	IMAZETHAPYR		14.4620	1	153.00	A
	IMIDACLOPRID		7,055.9433	1,902	161,099.78	A
	INDOXACARB		15,323.9227	1,700	169,074.09	A
	ISOPROPYL ALCOHOL		20,826.8374	10,294	837,745.49	A
	ISOPROPYLAMINE DODECYLBENZENE SULFONATE		5.3337	34	1,541.20	A
	KEROSENE		4,276.6503	196	14,881.30	A
	LAMBDA CYHALOTHRIN		412.9959	148	14,561.50	A
	LAURIC ACID		11.3662	3	1,532.60	A
	LIMONENE		492.8616	54	2,775.70	A
	LINDANE		22.1508	16	1,018.20	A
	MAGNESIUM SULFATE		34.0072	46	2,384.90	A
	MALATHION		2,903.6335	61	8,351.70	A
	MALIC ACID		0.2199	1	113.40	A
	MANCOZEB		337.5000	3	225.00	A
	MANGANESE SULFATE		215.6538	384	22,101.30	A
	MCPA, DIMETHYLAMINE SALT		24.0448	2	52.00	A
	MEFENOXAM		473.6676		3,142.70	T
			336.3148	71	4,979.59	A
			11.1996		3,000.00	U
			3.5482		60,828.00	P
	TOTAL POUNDS OF THIS CHEMICAL	824.7302				
	MEFENOXAM, OTHER RELATED		14.6646		3,142.70	T
			11.6639	71	4,979.59	A
			0.3467		3,000.00	U
			0.1099		60,828.00	P
	TOTAL POUNDS OF THIS CHEMICAL	26.7851				
	MEPIQUAT CHLORIDE		18,383.0697	7,192	511,830.91	A
	MERPHOS		87.8049	1	48.00	A
	MERPHOS, OTHER RELATED		2.1951	1	48.00	A
	METALAXYL		558.0179	205	14,216.00	A
			191.0890		467.80	T
			3.1813	40	171.83	U
			0.0941		50,000.00	P
	TOTAL POUNDS OF THIS CHEMICAL	752.3823				
	METAM-SODIUM		365,187.4946	58	6,981.00	A
	METHAMIDOPHOS		7,867.4286	119	11,707.08	A
	METHIDATHION		61.0112	5	89.40	A
	METHOMYL		3,345.9311	96	5,627.40	A
	METHYL CELLULOSE		320.4870	124	6,062.47	A
	METHYL PARATHION		118.8935	3	420.00	A
	METHYL PARATHION, OTHER RELATED		4.9526	2	320.00	A
	METHYL SILICONE RESINS		3.2715	86	9,396.10	A
	METHYL SOYATE		17,740.6184	1,151	83,377.67	A

Commodity Chemical	Pounds Applied	Agricultural Applications	Amount Treated	Unit Type
COTTON				
METOLACHLOR	8,288.5373	92	5,390.60	A
(S)-METOLACHLOR	111,912.7478	785	82,994.41	A
MINERAL OIL	1,104.9040	54	5,345.18	A
MODIFIED PHTHALIC GLYCEROL ALKYD RESIN	12,416.1465	1,032	71,085.66	A
MOLASSES	1.1725	1	19.00	A
MORPHOLINE	145.9727	137	6,908.47	A
MSMA	47,946.0140	631	37,729.22	A
MYCLOBUTANIL	1,819.5689		3,112.20	T
	14.0153		58,754.00	P
TOTAL POUNDS OF THIS CHEMICAL 1,833.5842				
NALED	165,604.1562	1,695	175,209.26	A
NAPROPAMIDE	154.0873	3	254.00	A
UNDECYL POLYOXYETHYLENE (5 MOLES ETHYLENE OXIDE)	128.1505	15	905.00	A
NEROLIDOL	0.8587	20	775.83	A
NONYLPHENOL 4EO PHOSPHATE ESTER	48.0741	11	2,253.60	A
NONYLPHENOL POLYETHYLENE GLYCOL ETHER	148.5361	13	2,668.00	A
NONYL PHENOXY HYDROXYPOLY (OXYETHYLENE)	11,061.5378	668	51,695.83	A
PARA-NONYLPHENYL POLYOXYETHYLENE (4-14 MOLES) DIHYDROGEN PHOSPHATE ESTER	485.7017	225	21,887.60	A
NONYL PHENOXY POLY (ETHYLENE OXY) ETHANOL	14,234.6702	2,522	167,998.04	A
A-(P-NONYLPHENYL)-OMEGA-HYDROXYPOLY (OXYETHYLENE) WITH AN AVERAGEOF 9-10 MOLES OF ETHYLENE OXIDE	770.8959	53	4,227.50	A
NORFLURAZON	300.5821	11	315.50	A
OCTYL PHENOXY POLY ETHOXY ETHANOL	35,345.6397	3,453	214,042.12	A
OCTYLPHENOXYPOLYETHOXYETHYL PHOSPHATE	5.1310	1	126.00	A
OLEIC ACID	1,937.3754	1,205	78,497.22	A
OLEIC ACID, METHYL ESTER	33,194.5240	509	50,353.50	A
ORGANOSILICONE, POLY OXYALKYLENE ETHER COPOLYMER	52.6344	47	1,756.80	A
OXAMYL	45,599.7633	686	55,929.74	A
OXYALKYLATED ALCOHOL	326.3752	65	4,493.90	A
OXYDEMETON-METHYL	3,353.8094	75	5,887.80	A
OXYFLUORFEN	26,642.2739	1,552	128,671.73	A
PARAQUAT DICHLORIDE	197,461.4207	5,102	543,594.66	A
PARATHION	1,054.4196	16	2,001.40	A
PARATHION, OTHER RELATED	0.3426	1	31.00	A
PCNB	11,743.2534	314	21,394.79	A
	191.5304		109.00	T
	15.2949	40	171.83	U
	0.7092		10,015.00	P
TOTAL POUNDS OF THIS CHEMICAL 11,950.7879				
PENDIMETHALIN	160,607.5631	1,862	159,104.25	A
PERMETHRIN	76.3659	7	315.40	A
PETROLEUM DISTILLATES	26,886.3951	1,106	74,318.59	A
PETROLEUM DISTILLATES, ALIPHATIC	2.8531	26	3,511.00	A
PETROLEUM DISTILLATES, AROMATIC	176.7901	7	576.80	A
PETROLEUM HYDROCARBONS	63,172.7658	1,483	105,046.62	A
PETROLEUM NAPHTHENIC OILS	33.2865	26	3,511.00	A
PETROLEUM OIL, PARAFFIN BASED	67,523.2902	2,069	149,532.47	A
PETROLEUM OIL, UNCLASSIFIED	5,019.0684	173	8,725.70	A
PHORATE	32,731.6683	591	33,474.00	A
PHOSPHATIDYLCHOLINE	20,091.5362	1,658	280,389.37	A
PHOSPHORIC ACID	16,569.9195	7,220	628,186.12	A
BETA-PINENE POLYMER	129.3755	10	910.00	A
POLYACRYLAMIDE POLYMER	2,124.1964	2,907	219,101.00	A
POLYACRYLIC POLYMER	229.0614	1,134	118,004.94	A
POLYALKENE OXIDE MODIFIED HEPTAMETHYL TRISILOXANE	720.5285	1,054	73,516.70	A
POLYALKYLENEOXIDE MODIFIED POLYDIMETHYL-SILOXANE	79.9402	38	5,493.40	A
POLYAMINE POLYMER	1.4672	2	353.00	A
POLYETHOXYLATED ALKYL (C6-C22) ARYL ETHERS	1,050.4397	142	19,208.20	A
POLY-I-PARA-MENTHENE	2,186.2156	96	7,542.84	A
POLYMERIZED ACRYLIC ACID	971.4033	225	21,887.60	A
POLY (METHYLENE PARA NONYLPHENOXY) - POLY (OXYPROPYLENE) PROPANOL	1,723.9490	154	13,889.20	A
POLYOXYETHYLENE DINONYL PHENOL	205.8940	60	7,640.00	A
POLYOXYETHYLENE DIOLEATE	1.0966	47	1,756.80	A
POLYOXYETHYLENE MIXED FATTY ACID ESTER	15,247.6378	2,300	164,610.38	A
POLYOXYETHYLENE POLYMER	691.5193	805	79,458.94	A
POLYOXYETHYLENE POLYPROPOXY PROPANOL	358.2789	122	10,104.70	A
POLYOXYETHYLENE SORBITAL, MIXED ETHYL ESTER	3,175.2493	92	5,571.70	A

Commodity Chemical	Pounds Applied	Agricultural Applications	Amount Treated	Unit Type
COTTON				
POLYSACCHARIDE POLYMER	46.1845	1,178	80,471.60	A
POLYSILOXANE	18.1150	25	2,094.30	A
POLYVINYL POLYMER	77.0993	127	11,049.00	A
POTASH SOAP	141.9412	3	130.00	A
POTASSIUM HYDROXIDE	230.6409	74	4,158.00	A
POTASSIUM NITRATE	3.4068	8	212.00	A
PROFENOFOS	22,006.1944	277	23,699.60	A
PROMETRYN	188,946.2872	1,731	126,572.05	A
PROPARGITE	78,829.8140	867	49,879.58	A
PROPIONIC ACID	20,110.2287	1,660	280,515.37	A
PROPRIETARY BLEND OF LINEAR SECONDARY ALCOHOLS REACTED WITH ETHYLENE OXIDE	99.0241	13	2,668.00	A
PROPYLENE GLYCOL	4,157.6502	942	71,915.92	A
PROPYLENE GLYCOL, METHYL ETHER	194.3820	230	13,165.80	A
PYRAZON	6.5000	1	2.67	A
PYRIPROXYFEN	2,415.3483	663	46,359.40	A
PYRITHIOBAC-SODIUM	3,105.9596	1,347	102,720.29	A
RIMSULFURON	0.2500	1	60.00	A
SETHOXYDIM	3,768.0682	237	13,458.51	A
SILICONE DEFOAMER	40.4697	1,707	73,832.92	A
SILICONE-POLYETHER COPOLYMER	49.7675	13	1,139.00	A
SODIUM ALKYLARYL SULFONATE	137.7610	52	6,220.10	A
SODIUM CACODYLATE	22,220.1991	509	31,064.90	A
SODIUM CHLORATE	2,515,818.0739	4,635	468,418.37	A
SODIUM DODECYLBENZENE SULFONATE	14.8194	81	5,140.60	A
SODIUM XYLENE SULFONATE	472.3770	1,701	73,578.92	A
SORBITAN TRIOLEATE	42.7326	11	2,253.60	A
SORBITOL	133.7334	44	2,820.00	A
SOYBEAN FATTY ACIDS, DIMETHYLAMINE SALT	385.5609	575	49,962.09	A
SOYBEAN OIL	1,200.3303	19	1,057.00	A
SPINOSAD	860.0827	210	19,951.54	A
STARCH	0.0011	1	20.00	A
STYRENE BUTADIENE COPOLYMER	0.5342	1	20.00	A
SUGAR	148.1200	9	1,312.70	A
SULFUR	87,798.5008	108	6,499.09	A
SYNTHETIC VEGETABLE GUMS	0.7831	1	19.00	A
TALL OIL	247.5601	13	2,668.00	A
TALL OIL ACIDS	568.8340	360	27,225.49	A
TCMTB	5,329.9082		2,682.70	T
	32.4375		105,527.00	P
TOTAL POUNDS OF THIS CHEMICAL 5,362.3457				
TEBUFENOZIDE	12,398.5131	1,008	93,717.60	A
TETRAPOTASSIUM PYROPHOSPHATE	236.1885	1,701	73,578.92	A
THIDIAZURON	25,956.1105	6,103	445,055.57	A
THIODICARB	1,813.4546	25	2,377.20	A
THIRAM	242.9204		389.30	T
TRIADIMENOL	127.3610		501.00	T
	0.0621		50,000.00	P
TOTAL POUNDS OF THIS CHEMICAL 127.4231				
S,S,S-TRIBUTYL PHOSPHOROTRITHIOATE	257,061.6235	2,542	187,153.19	A
TRIETHANOLAMINE	602.2807	1,701	73,578.92	A
TRIFLURALIN	130,173.3440	2,272	169,413.51	A
FARNESOL	1.0592	20	775.83	A
2,6,8-TRIMETHYL-4-NONANOL	150.1158	44	7,344.70	A
2,6,8-TRIMETHYL-4-NONYLOXY POLYETHYLENE OXYETHANOL	0.2211	1	20.00	A
TRISODIUM PHOSPHATE	332.6222	363	28,987.60	A
UREA	497.0825	177	13,356.40	A
UREA DIHYDROGEN SULFATE	683,505.0421	3,270	244,354.52	A
VEGETABLE OIL	52,173.7074	546	42,568.90	A
VINYL POLYMER	554.0667	635	47,956.40	A
XYLENE	1,646.0008	42	3,499.40	A
XYLENE RANGE AROMATIC SOLVENT	2.4122	1	75.00	A
YEAST	463.4040	9	1,312.70	A
ZINC SULFATE	1,373.6474	1,057	119,233.40	A
Site Total	8,118,074.5968	122,698		

Commodity Chemical	Pounds Applied	Agricultural Applications	Amount Treated	Unit Type
COUNTY AG COMM				
DIQUAT DIBROMIDE	0.5898			
GLYPHOSATE, ISOPROPYLAMINE SALT	0.7494			
Site Total	1.3392			
CUCUMBER				
ALKYLARYL POYLOXYETHYLENE ETHANOL	3.2222	5	124.00	A
ALKYLARYL POLYOXYETHYLENE ETHER	71.2493	7	122.00	A
ALKYLARYL POLY(OXYETHYLENE) GLYCOL	8.6373	5	55.57	A
ALKYLARYL POLYOXYETHYLENE GLYCOL PHOSPHATE ESTER	1.9342	1	30.00	A
ALPHA-ALKYL-OMEGA-HYDROXYPOLY (OXYETHYLENE) ETHANOL	0.3093	1	4.00	A
ALKYL OXY-POLYOXYETHYLENE AND ALKYL PHENYLOXY-POLYOXYETHYLENE	59.9857	14	201.10	A
ALKYL PHENOXY POLY (ETHOXY) ETHANOL	1.8897	6	39.50	A
ALKYL POLYETHYLENE GLYCOL ETHER	22.6596	16	263.50	A
ALKYL (C8,C10) POLYGLYCOSIDE	24.1372	3	153.20	A
ALKYL POLYOXY ALKYLENE ETHER	10.0060	2	19.20	A
ALKYL POLYOXY ETHYLENE ETHERS, POLYMERIZED RESINS AND FATTY ACIDS	1.0908	1	30.00	A
ALPHA-ALKYL (C12-C15) OMEGA-HYDROXY POLY (OXYETHYLENE), SODIUM SALT	2.8953	5	69.00	A
AMMONIUM PROPIONATE	4.6579	2	45.00	A
AMMONIUM SULFATE	35.6462	5	198.20	A
AMPELOMYCES QUISQUALIS	0.0053	2	2.66	A
AVERMECTIN	15.0299	55	1,733.92	A
AZADIRACHTIN	1.6528	30	57.25	A
AZOXYSTROBIN	16.1003	7	88.00	A
BACILLUS THURINGIENSIS (BERLINER), SUBSP. AIZAWAI, SEROTYPE H-7	5.5990	5	36.75	A
BACILLUS THURINGIENSIS (BERLINER), SUBSP. KURSTAKI, SEROTYPE 3A,3B	3.7888	13	37.10	A
BACILLUS THURINGIENSIS, VAR. KURSTAKI DELTA ENDOTOXINS CRY 1A(C) AND CRY 1C (GENETICALLY ENGINEERED) ENCAPSULATED IN PSEUDOMONAS FLUORESCENS (KILLED)	0.0820	1	0.25	A
BACILLUS THURINGIENSIS, SUBSP. KURSTAKI, STRAIN HD-1	3.8883	4	31.00	A
BACILLUS THURINGIENSIS SUBSPECIES KURSTAKI, GENETICALLY ENGINEERED STRAIN EG7841 LEPIDOPTERAN ACTIVE TOXIN	0.3375	1	1.50	A
BACILLUS THURINGIENSIS (BERLINER), SUBSP. KURSTAKI, STRAIN SA-11	1.9776	1	12.90	U
	1.5909	5	15.93	A
TOTAL POUNDS OF THIS CHEMICAL 3.5685				
BEAUVERIA BASSIANA STRAIN GHA	2.0896	3	5.00	A
BENOMYL	13.4688	9	37.28	A
BENSULIDE	411.6049	24	108.70	A
BIFENTHRIN	110.1061	60	1,024.83	A
CALCIUM CHLORIDE	1.6548	14	219.00	A
CAPSICUM OLEORESIN	0.0968	2	8.00	A
CAPTAN	3.4313	2	170.00	A
CAPTAN, OTHER RELATED	0.0844	2	170.00	A
CARBARYL	115.9434	21	184.90	A
CHLOROTHALONIL	368.8207	22	208.25	A
CHLORPYRIFOS	149.0200		238,830.35	P
CINNAMALDEHYDE	1.6927	1	0.50	A
CITRIC ACID	16.1193	16	264.00	A
CLARIFIED HYDROPHOBIC EXTRACT OF NEEM OIL	215.1526	36	56.05	A
COCONUT DIETHANOLAMIDE	13.1604	5	69.00	A
COMPOUNDED SILICONE	1.6573	10	156.00	A
COPPER	0.0598	1	1.50	A
COPPER HYDROXIDE	39.3967	34	34.00	A
COPPER OXIDE (OUS)	2.8519	1	1.50	A
COTTONSEED OIL	35.5612	7	54.50	A
DIAMMONIUM PHOSPHATE	4.7431	3	15.00	A
DIAZINON	193.3154	23	246.90	A
DICAPRYL SODIUM SULFOSUCCINATE	0.0243	1	2.00	A
1,3-DICHLOROPROPENE	512.0481	1	6.00	A
DICOFOL	192.0373	19	314.07	A
DIETHYLAMINE SALT OF COCONUT FATTY ACID	4.5409	16	325.65	A
DIMETHYL POLY SILOXANE	48.3072	31	827.10	A
DODECYLBENZENE SULFONIC ACID	19.6772	16	325.65	A

Commodity	Chemical	Pounds Applied	Agricultural Applications	Amount Treated	Unit Type
CUCUMBER					
	EDTA, SODIUM SALT	0.0002	1	0.57	A
	EDTA, TETRASODIUM SALT	1.2109	16	325.65	A
	ENDOSULFAN	709.9958	21	741.00	A
	EPTC	10.6952	1	3.20	A
	ESFENVALERATE	37.7149	51	875.59	A
	ETHALFLURALIN	1,341.9618	28	1,185.00	A
	ETHEPHON	133.0302	89	1,909.92	A
	FATTY ACIDS, MIXED	12.4772	2	45.00	A
	FREE FATTY ACIDS AND/OR AMINE SALTS	2.0012	2	19.20	A
	GARLIC	7.1159	2	25.80	A
	GLYPHOSATE, ISOPROPYLAMINE SALT	340.2559	12	363.80	A
	2-(3-HYDROXYPROPYL)-HEPTA-METHYL TRISILOXANE, ETHOXYLATED, ACETATE	0.7536	4	28.00	A
	IMIDACLOPRID	70.1361	22	275.00	A
	IRON PHOSPHATE	0.1100	1	0.50	A
	ISOPROPYL ALCOHOL	11.1704	42	700.72	A
	KAOLIN	161.5000	10	26.00	A
	LAURIC ACID	2.6321	5	69.00	A
	LINDANE	7.0313	2	170.00	A
	MAGNESIUM SULFATE	0.2784	1	4.00	A
	MALATHION	780.8748	63	541.51	A
	MANCOZEB	29.2500	13	13.00	A
	MEFENOXAM	1.0266	2	4.00	A
	METALAXYL	80.6315		258,518.52	P
	METAM-SODIUM	24,100.2111	9	173.00	A
	METHOMYL	2,237.1210	129	3,238.54	A
	MODIFIED PHTHALIC GLYCEROL ALKYD RESIN	0.3042	2	1.07	A
	MYCLOBUTANIL	3.3880	3	29.70	A
	NICOSULFURON	1.0781	1	69.00	A
	NONYL PHENOXY HYDROXYPOLY (OXYETHYLENE)	0.0901	1	2.00	A
	PARA-NONYLPHENYL POLYOXYETHYLENE (4-14 MOLES) DIHYDROGEN PHOSPHATE ESTER	1.1645	2	45.00	A
	NONYL PHENOXY POLY (ETHYLENE OXY) ETHANOL	0.3116	1	3.00	A
	OCTYL PHENOXY POLY ETHOXY ETHANOL	56.8356	26	481.65	A
	OIL OF JOJOBA	5.2568	1	1.50	A
	OLEIC ACID	0.0104	1	2.00	A
	OLEIC ACID, METHYL ESTER	137.7537	12	269.80	A
	OXAMYL	74.8692	5	157.00	A
	OXYALKYLATED ALCOHOL	1.3940	1	7.00	A
	OXYDEMETON-METHYL	204.9993	21	445.60	A
	OXYFLUORFEN	13.5875	3	186.00	A
	PARAQUAT DICHLORIDE	129.4256	9	106.00	A
	PERMETHRIN	422.9550	72	2,126.34	A
	PETROLEUM DISTILLATES, REFINED	53.0838	7	3.50	A
	PETROLEUM HYDROCARBONS	322.5717	17	261.10	A
	PETROLEUM OIL, PARAFFIN BASED	14.2209	1	18.75	A
	PETROLEUM OIL, UNCLASSIFIED	34.2946	6	39,000.00	S
		23.8572	3	3.00	U
		0.0000	16	16.00	A
	TOTAL POUNDS OF THIS CHEMICAL 58.1518				
	PHOSPHATIDYLCHOLINE	79.3087	16	263.50	A
	PHOSPHORIC ACID	194.7698	123	3,500.16	A
	PIPERONYL BUTOXIDE	1.5016	1	30.00	A
	PIPERONYL BUTOXIDE, OTHER RELATED	0.3754	1	30.00	A
	POLYACRYLAMIDE POLYMER	1.7455	3	162.00	A
	POLY-I-PARA-MENTHENE	49.1700	13	222.00	A
	POLYMERIZED ACRYLIC ACID	2.3290	2	45.00	A
	POLYOXYETHYLENE MIXED FATTY ACID ESTER	18.0989	4	78.75	A
	POLYOXYETHYLENE POLYPROPOXY PROPANOL	10.1116	11	124.00	A
	POLYSACCHARIDE POLYMER	0.1091	1	97.00	A
	POTASH SOAP	227.2423	28	37.75	A
		40.9444	10	40,000.00	S
	TOTAL POUNDS OF THIS CHEMICAL 268.1867				
	POTASSIUM BICARBONATE	61.5000	21	28.00	A
	PROPIONIC ACID	79.3087	16	263.50	A
	PROPYLENE GLYCOL	4.7439	10	80.57	A
	PYMETROZINE	1.7188	2	20.00	A
	PYRETHRINS	0.2950	32	27.75	A
	ROTENONE	0.2197	31	26.75	A

Commodity	Chemical		Pounds Applied	Agricultural Applications	Amount Treated	Unit Type
CUCUMBER						
	ROTENONE, OTHER RELATED		0.2197	31	26.75	A
	SETHOXYDIM		102.3153	26	455.85	A
	SILICONE DEFOAMER		0.5146	16	325.65	A
	SILICONE-POLYETHER COPOLYMER		16.5324	34	46.75	A
	SODIUM XYLENE SULFONATE		6.0545	16	325.65	A
	SPINOSAD		3.8193	7	91.50	A
	STRYCHNINE		0.3420	2	10.00	A
	SULFUR		1,631.5600	45	449.60	A
	TETRAPOTASSIUM PYROPHOSPHATE		3.0273	16	325.65	A
	THIRAM		858.5054		591,567.05	P
			1.5713		592.65	K
	TOTAL POUNDS OF THIS CHEMICAL	860.0767				
	TRIADIMEFON		2.5600	3	20.50	A
	TRIETHANOLAMINE		7.7195	16	325.65	A
	TRIFLOXYSTROBIN		12.5863	9	148.10	A
	TRIFLURALIN		140.7555	5	172.61	A
	TRISODIUM PHOSPHATE		0.1006	4	9.57	A
	UREA		1.3789	1	3.00	A
	VEGETABLE OIL		165.6949	4	97.00	A
	XYLENE RANGE AROMATIC SOLVENT		26.2438	1	16.00	A
	ZINC SULFATE		0.5052	1	4.00	A
	Site Total		38,111.1761	1,481		
DAIKON						
	AZADIRACHTIN		0.5206	85	62.83	A
	BACILLUS THURINGIENSIS, SUBSP. AIZAWAI, STRAIN SD-1 372, LEPIDOPTERAN ACTIVE TOXIN(S)		6.4818	101	81.55	A
	BACILLUS THURINGIENSIS (BERLINER), SUBSP. KURSTAKI, SEROTYPE 3A,3B		0.0320	1	0.50	A
	BACILLUS THURINGIENSIS (BERLINER), SUBSP. KURSTAKI, STRAIN SA-11		3.9104	85	60.38	A
	CLARIFIED HYDROPHOBIC EXTRACT OF NEEM OIL		3.3737	1	0.50	A
	DIAZINON		10.4519	23	37.25	A
	MALATHION		0.7429	3	1.25	A
	METAM-SODIUM		1,629.0922	25	18.01	A
	PIPERONYL BUTOXIDE		2.0513	24	18.83	A
	PIPERONYL BUTOXIDE, OTHER RELATED		0.5128	24	18.83	A
	POLY-I-PARA-MENTHENE		9.6020	41	35.54	A
	POTASH SOAP		6.2671	19	11.48	A
	PYRETHRINS		0.1652	33	25.29	A
	ROTENONE		0.1377	33	25.29	A
	ROTENONE, OTHER RELATED		0.1377	33	25.29	A
	SILICONE-POLYETHER COPOLYMER		2.4426	79	67.03	A
	Site Total		1,675.9219	520		
DAIRY EQUIPMENT						
	CYPERMETHRIN		40.7560		150.00	U
			2.4000		20.00	A
	TOTAL POUNDS OF THIS CHEMICAL	43.1560				
	DDVP		14.4662		20.00	A
	DDVP, OTHER RELATED		1.0796		20.00	A
	DIURON		3.9111		2.00	U
	LAMBDA CYHALOTHRIN		5.8597		100.00	U
	NALED		1,345.4816		242.00	U
			32.2271		180.00	A
	TOTAL POUNDS OF THIS CHEMICAL	1,377.7087				
	PHOSPHORIC ACID		5.1779	1	100.00	A
	PIPERONYL BUTOXIDE		7.7969	1	100.00	A
	PIPERONYL BUTOXIDE, OTHER RELATED		1.9492	1	100.00	A
	PYRETHRINS		0.9746	1	100.00	A
	SULFOMETURON METHYL		1.1250		5.00	U
	Site Total		1,463.2049	2		

Commodity Chemical	Pounds Applied	Agricultural Applications	Amount Treated	Unit Type
DANDELION GREEN				
AZADIRACHTIN	0.2166	63	28.63	A
AZOXYSTROBIN	2.2317	17	14.49	A
BACILLUS THURINGIENSIS, SUBSP. AIZAWAI, STRAIN SD-1 372, LEPIDOPTERAN ACTIVE TOXIN(S)	2.2330	56	32.40	A
BACILLUS THURINGIENSIS (BERLINER), SUBSP. KURSTAKI, STRAIN SA-11	0.8915	31	13.88	A
IMIDACLOPRID	0.5957	21	12.10	A
METAM-SODIUM	1,348.5300	29	16.60	A
METHOMYL	4.6710	23	12.75	A
PIPERONYL BUTOXIDE	1.3091	22	12.79	A
PIPERONYL BUTOXIDE, OTHER RELATED	0.3273	22	12.79	A
POLY-I-PARA-MENTHENE	8.3420	37	26.00	A
POTASH SOAP	2.9098	13	5.35	A
PYRETHRINS	0.0824	22	14.06	A
ROTENONE	0.0687	22	14.06	A
ROTENONE, OTHER RELATED	0.0687	22	14.06	A
SILICONE-POLYETHER COPOLYMER	2.7344	137	78.29	A
SPINOSAD	2.1422	82	42.66	A
TEBUFENOZIDE	1.4958	22	15.20	A
Site Total	1,378.8499	575		
DATE				
ALKYL POLYOXY ALKYLENE ETHER	5.0745	7	54.00	A
DIMETHYL POLY SILOXANE	5.0273	6	280.00	A
FREE FATTY ACIDS AND/OR AMINE SALTS	1.0149	7	54.00	A
GLYPHOSATE, ISOPROPYLAMINE SALT	10,948.9679	627	6,540.50	A
HALOSULFURON	0.1406	1	4.00	A
HEXYTHIAZOX	284.1100	121	2,626.96	A
MALATHION	12,141.2500	177	4,320.00	A
METHYL BROMIDE	3,804.5000		8,994,444.00	U
	2,678.9800		16,776,380.00	P
	2,247.0000		978,428.98	T
TOTAL POUNDS OF THIS CHEMICAL 8,730.4800				
METHYL SOYATE	1.4213	1	5.00	A
NONYL PHENOXY POLY (ETHYLENE OXY) ETHANOL	0.2665	1	5.00	A
PARAQUAT DICHLORIDE	46.2482	3	52.00	A
POLYALKENE OXIDE MODIFIED HEPTAMETHYL TRISILOXANE	0.0711	1	5.00	A
POLYOXYETHYLENE POLYPROPOXY PROPANOL	19.8578	6	280.00	A
PYRETHRINS	0.0778	3	30.00	A
ROTENONE	0.0648	3	30.00	A
ROTENONE, OTHER RELATED	0.0648	3	30.00	A
STRYCHNINE	0.9118	6	160.00	A
SULFUR	2,695.0000	7	49.00	A
Site Total	34,880.0493	959		
DILL				
ALKYLARYL POLY(OXYETHYLENE) GLYCOL	0.2186	1	2.00	A
AZADIRACHTIN	1.6485	148	128.04	A
BACILLUS THURINGIENSIS (BERLINER), SUBSP. AIZAWAI, SEROTYPE H-7	0.1339	1	0.87	A
BACILLUS THURINGIENSIS, SUBSP. AIZAWAI, STRAIN SD-1 372, LEPIDOPTERAN ACTIVE TOXIN(S)	10.0271	146	126.58	A
BACILLUS THURINGIENSIS (BERLINER), SUBSP. KURSTAKI, SEROTYPE 3A,3B	0.3814	4	2.98	A
BACILLUS THURINGIENSIS VAR. KURSTAKI, GENETICALLY ENGINEERED STRAIN EG7826	0.1950	1	0.87	A
BACILLUS THURINGIENSIS (BERLINER), SUBSP. KURSTAKI, STRAIN SA-11	6.6624	126	101.88	A
CLARIFIED HYDROPHOBIC EXTRACT OF NEEM OIL	11.8517	6	6.50	A
COPPER HYDROXIDE	6.7008	10	10.83	A
COTTONSEED FLOUR	3.7568	3	2.73	A
COTTONSEED OIL	0.9392	3	2.73	A
DIETHYLAMINE SALT OF COCONUT FATTY ACID	0.0071	3	1.86	A
DODECYLBENZENE SULFONIC ACID	0.0308	3	1.86	A
EDTA, TETRASODIUM SALT	0.0019	3	1.86	A
ISOPROPYL ALCOHOL	0.0367	4	3.86	A
METAM-SODIUM	2,725.5772	39	33.17	A

Commodity	Chemical		Pounds Applied	Agricultural Applications	Amount Treated	Unit Type
DILL						
	OCTYL PHENOXY POLY ETHOXY ETHANOL		0.0355	3	1.86	A
	PHOSPHORIC ACID		0.0061	3	1.86	A
	PIPERONYL BUTOXIDE		9.0545	50	46.57	A
	PIPERONYL BUTOXIDE, OTHER RELATED		2.2636	50	46.57	A
	POLY-I-PARA-MENTHENE		8.0412	40	35.75	A
	POTASH SOAP		197.2433	69	63.29	A
	PROMETRYN		67.4381	33	42.99	A
	PYRETHRINS		1.0270	81	74.43	A
	ROTENONE		0.3410	72	64.08	A
	ROTENONE, OTHER RELATED		0.3410	72	64.08	A
	SILICONE DEFOAMER		0.0008	3	1.86	A
	SILICONE-POLYETHER COPOLYMER		4.0399	122	109.04	A
	SODIUM XYLENE SULFONATE		0.0095	3	1.86	A
	SUGAR		1.8784	3	2.73	A
	TETRAPOTASSIUM PYROPHOSPHATE		0.0047	3	1.86	A
	TRIETHANOLAMINE		0.0121	3	1.86	A
	Site Total		3,059.9058	874		
DITCH BANK						
	ACROLEIN		702.4465	1	100.00	A
			107.2438		10.00	U
	TOTAL POUNDS OF THIS CHEMICAL	809.6903				
	ALKYLARYL POLYOXYETHYLENE ETHER		53.3037	1	100.00	A
	ALKYLARYL POLY(OXYETHYLENE) GLYCOL		65.7962		150.00	A
	ALKYL POLYETHYLENE GLYCOL ETHER		2.6067	4	8.10	A
	ALKYL POLYOXY ALKYLENE ETHER		0.9746	1	2.00	A
	ALKYL POLYOXY ETHYLENE ETHERS, POLYMERIZED RESINS AND FATTY ACIDS		20.7245	9	90.00	A
	AMMONIUM PROPIONATE		1.6186	1	3.50	A
	AMMONIUM SULFATE		8.6480	3	15.50	A
	CITRIC ACID		1.0006	2	10.50	A
	COMPOUNDED SILICONE		0.0433	1	10.00	A
	2,4-D		24.8760	1	100.00	A
	2,4-D, BUTOXYETHANOL ESTER		44.1640	1	100.00	A
	2,4-D, DIMETHYLAMINE SALT		887.0228	7	956.00	A
	2,4-D, ISOOCTYL ESTER		115.6594	2	315.00	A
	DICAMBA, DIMETHYLAMINE SALT		49.2316	2	101.00	A
	DICAMBA, DIMETHYLAMINE SALT, OTHER RELATED		12.1072	1	100.00	A
	DIMETHYL SILICONE FLUID EMULSION		0.0801	1	7.00	A
	DIQUAT DIBROMIDE		18.9349	5	10.10	A
	DIURON		985.6000	5	175.00	A
	FATTY ACIDS, MIXED		8.6287	2	27.00	A
	FREE FATTY ACIDS AND/OR AMINE SALTS		0.1949	1	2.00	A
	GLYPHOSATE, ISOPROPYLAMINE SALT		845.3958	45	373.05	A
	GLYPHOSATE-TRIMESIUM		20.0800	1	8.00	A
	ISOPROPYL ALCOHOL		7.5725	2	167.00	A
	NONYL PHENOXY HYDROXYPOLY (OXYETHYLENE)		9.6161	1	7.00	A
	PARA-NONYLPHENYL POLYOXYETHYLENE (4-14 MOLES) DIHYDROGEN PHOSPHATE ESTER		0.4046	1	3.50	A
	OCTYL PHENOXY POLY ETHOXY ETHANOL		0.8840	1	10.00	A
	OXYFLUORFEN		22.4545	2	100.00	A
	PHOSPHATIDYLCHOLINE		9.1233	4	8.10	A
	PHOSPHORIC ACID		1.0571	1	7.00	A
	POLYACRYLIC POLYMER		0.0957	1	7.00	A
	POLYMERIZED ACRYLIC ACID		0.8093	1	3.50	A
	PROPIONIC ACID		9.1233	4	8.10	A
	SIMAZINE		21.4200	5	14.00	A
	TALL OIL ACIDS		0.3686	1	7.00	A
	TRICLOPYR, TRIETHYLAMINE SALT		191.3984	1	50.00	A
	VEGETABLE OIL		50.6518	2	27.00	A
	Site Total		4,301.3611	98		
DRIED FRUIT						
	ALUMINUM PHOSPHIDE		862.4564		5,212,134.96	C
			2.4750		3.72	T
	TOTAL POUNDS OF THIS CHEMICAL	864.9314				
	CHLOROPICRIN		15.9000		1,321.24	K

Commodity Chemical	Pounds Applied	Agricultural Applications	Amount Treated	Unit Type
DRIED FRUIT				
MAGNESIUM PHOSPHIDE	89.4617		337.00	T
	71.6760		876,300.00	C
	2.8000		64,500.00	U
	2.2400		52.00	K
TOTAL POUNDS OF THIS CHEMICAL 166.1777				
METHYL BROMIDE	14,947.0850		8,920,923.00	C
	3,724.5000		3,428.44	K
	1,308.0000	52	61,325.00	U
	673.0000		302,267.59	T
	82.8290	1	648.00	A
	32.5000		21,972.00	S
TOTAL POUNDS OF THIS CHEMICAL 20,767.9140				
Site Total	21,814.9231	53		
EGG				
CHLORINE	70.6167		228,437.00	U
SODIUM HYPOCHLORITE	52.9163		1,769,168.00	U
Site Total	123.5330			
EGGPLANT				
ALKYLARYL POLY(OXYETHYLENE) GLYCOL	0.9709	1	9.00	A
ALKYL POLYETHYLENE GLYCOL ETHER	4.3337	7	127.00	A
ALKYL POLYOXY ALKYLENE ETHER	6.5624	1	27.00	A
ALKYL POLYOXY ETHYLENE ETHERS, POLYMERIZED RESINS AND FATTY ACIDS	0.2618	1	7.00	A
ALPHA-ALKYL (C12-C15) OMEGA-HYDROXY POLY (OXYETHYLENE), SODIUM SALT	1.7455	2	60.00	A
AMMONIUM SULFATE	55.4426	6	272.00	A
AZADIRACHTIN	0.0846	15	14.50	A
BACILLUS THURINGIENSIS (BERLINER), SUBSP. AIZAWAI, SEROTYPE H-7	0.1030	1	1.00	A
BACILLUS THURINGIENSIS (BERLINER), SUBSP. KURSTAKI, SEROTYPE 3A,3B	0.1280	2	2.00	A
BACILLUS THURINGIENSIS (BERLINER), SUBSP. KURSTAKI, STRAIN SA-11	12.9583	12	120.95	A
BEAUVERIA BASSIANA STRAIN GHA	0.2182	1	1.00	A
BENSULIDE	254.8099	3	54.50	A
BENZOIC ACID	0.3371	1	18.80	A
CARBARYL	2.0021	2	6.50	A
CHLOROPICRIN	296.3800	2	25.10	A
CITRIC ACID	3.1052	6	272.00	A
CLARIFIED HYDROPHOBIC EXTRACT OF NEEM OIL	71.7585	29	51.60	A
COCONUT DIETHANOLAMIDE	7.9343	2	60.00	A
COPPER HYDROXIDE	67.0383	3	55.00	A
DIALKYL DIMETHYL AMMONIUM POLYNAPHTHYL AMINE	14.3658	6	264.00	A
DIAMMONIUM PHOSPHATE	67.0361	4	175.00	A
DICAPRYL SODIUM SULFOSUCCINATE	1.9042	6	92.00	A
DIMETHYL POLY SILOXANE	0.6282	2	90.00	A
ENDOSULFAN	63.9233	5	128.00	A
ESFENVALERATE	32.5637	116	497.65	A
FENBUTATIN-OXIDE	263.3388	32	264.15	A
FREE FATTY ACIDS AND/OR AMINE SALTS	1.3125	1	27.00	A
GLYPHOSATE, ISOPROPYLAMINE SALT	121.0878	23	122.90	A
HEPTAMETHYLTRISILOXANE ETHOXYLATED (8 EO)	11.3851	9	243.00	A
IMIDACLOPRID	29.9551	22	355.49	A
KAOLIN	250.8000	7	28.00	A
KEROSENE	14.7006	1	18.80	A
LAURIC ACID	1.5869	2	60.00	A
MALATHION	14.4191	13	12.45	A
MEFENOXAM	14.1487	3	56.60	A
MEFENOXAM, OTHER RELATED	0.4161	3	56.60	A
METAM-SODIUM	28,388.6770	11	192.80	A
METHOMYL	267.2600	35	355.60	A
METHYL BROMIDE	894.0000	2	25.10	A
METHYL SILICONE RESINS	0.2658	9	243.00	A
METHYL SOYATE	30.8054	4	100.00	A
MODIFIED PHTHALIC GLYCEROL ALKYD RESIN	0.1463	1	0.25	A

Commodity Chemical		Pounds Applied	Agricultural Applications	Amount Treated	Unit Type
EGGPLANT					
NALED		18.1277	1	12.00	A
NAPROPAMIDE		4.5000	1	3.00	A
NONYL PHENOXY HYDROXYPOLY (OXYETHYLENE)		7.0727	6	92.00	A
NONYL PHENOXY POLY (ETHYLENE OXY) ETHANOL		6.0696	5	112.00	A
OLEIC ACID		0.8161	6	92.00	A
OLEIC ACID, METHYL ESTER		64.3900	7	189.00	A
OXAMYL		82.4236	67	254.40	A
PARAQUAT DICHLORIDE		0.2165	1	0.50	A
PERMETHRIN		0.6052	15	141.40	A
PETROLEUM DISTILLATES, REFINED		10.6168	2	1.50	A
PETROLEUM OIL, UNCLASSIFIED		170.5318	1	30.00	A
PHOSPHATIDYLCHOLINE		15.1679	7	127.00	A
PHOSPHORIC ACID		28.9859	10	447.00	A
BETA-PINENE POLYMER		2.0554	1	12.00	A
POLYACRYLIC POLYMER		1.5526	6	272.00	A
POLYALKENE OXIDE MODIFIED HEPTAMETHYL TRISILOXANE		1.5403	4	100.00	A
POLYETHOXYLATED ALKYL (C6-C22) ARYL ETHERS		33.2683	6	264.00	A
POLYOXYETHYLENE POLYPROPOXY PROPANOL		2.4815	2	90.00	A
POTASH SOAP		56.7765	9	6.60	A
POTASSIUM N-METHYLDITHIO CARBAMATE		343.3566	1	3.00	A
PROPIONIC ACID		15.1679	7	127.00	A
PROPYLENE GLYCOL		9.1393	10	206.00	A
PYRETHRINS		0.0283	3	1.75	A
ROTENONE		0.0122	2	1.25	A
ROTENONE, OTHER RELATED		0.0122	2	1.25	A
SILICONE-POLYETHER COPOLYMER		0.2366	2	4.38	A
SOYBEAN FATTY ACIDS, DIMETHYLAMINE SALT		0.4268	1	18.80	A
SOYBEAN OIL		100.0429	6	113.20	A
SPINOSAD		37.8242	24	437.58	A
STARCH		0.0101	2	54.00	A
STYRENE BUTADIENE COPOLYMER		5.0425	2	54.00	A
SULFUR		157.8200	9	29.10	A
TALL OIL ACIDS		0.5873	1	12.00	A
TEBUFENOZIDE		125.2022	4	60.00	A
THIRAM		4.8714		2,581.99	P
		0.1027		28.96	K
TOTAL POUNDS OF THIS CHEMICAL	4.9741				
TRIFLURALIN		9.6512	3	12.25	A
2,6,8-TRIMETHYL-4-NONANOL		11.8443	7	189.00	A
2,6,8-TRIMETHYL-4-NONYLOXY POLYETHYLENE OXYETHANOL		2.0876	2	54.00	A
Site Total		32,601.5656	538		
ENDIVE (ESCAROLE)					
ALKYLARYL POYLOXYETHYLENE ETHANOL		3.2143	8	23.90	A
ALPHA-ALKYL-OMEGA-HYDROXYPOLY (OXYETHYLENE) ETHANOL		0.0773	1	1.00	A
AZADIRACHTIN		24.9553	332	906.80	A
BACILLUS THURINGIENSIS (BERLINER), SUBSP. AIZAWAI, GC-91 PROTEIN		57.0185	377	805.05	A
BACILLUS THURINGIENSIS (BERLINER), SUBSP. AIZAWAI, SEROTYPE H-7		0.6695	2	6.50	A
BACILLUS THURINGIENSIS (BERLINER), SUBSP. KURSTAKI, SEROTYPE 3A,3B		0.0350	1	2.00	A
BACILLUS THURINGIENSIS, VAR. KURSTAKI DELTA ENDOTOXINS CRY 1A(C) AND CRY 1C (GENETICALLY ENGINEERED) ENCAPSULATED IN PSEUDOMONAS FLUORESCENS (KILLED)		0.5248	1	1.00	A
BACILLUS THURINGIENSIS (BERLINER), SUBSP. KURSTAKI, STRAIN SA-11		2.9182	10	51.38	A
BENSULIDE		1,057.1028	83	362.67	A
BENZOIC ACID		0.1756	24	36.50	A
CALCIUM CHLORIDE		0.4198	1	60.00	A
5-CHLORO-2-METHYL-4-ISOTHIAZOLIN-3-ONE		0.2392	1	4.60	A
CITRIC ACID		3.4986	1	60.00	A
CLARIFIED HYDROPHOBIC EXTRACT OF NEEM OIL		164.3576	20	137.27	A
DIAZINON		654.3393	264	825.27	A
DICLORAN		54.2485	22	37.00	A
DIETHYLAMINE SALT OF COCONUT FATTY ACID		2.8868	168	713.90	A
DIMETHOATE		39.9274	133	216.20	A
DIMETHYL POLY SILOXANE		13.8712	111	320.26	A

Commodity Chemical	Pounds Applied	Agricultural Applications	Amount Treated	Unit Type
ENDIVE (ESCAROLE)				
DIMETHYL SILICONE FLUID EMULSION	0.1864	10	28.65	A
DIMETHYL SOYA AMINE	0.0210	1	1.50	A
DIOCTYL PHTHALATE	0.2080	3	4.50	A
DIOCTYL SODIUM SULFOSUCCINATE	0.0274	3	4.50	A
DODECYLBENZENE SULFONIC ACID	12.5093	168	713.90	A
EDTA, TETRASODIUM SALT	0.7698	168	713.90	A
FOSETYL-AL	187.5200	91	79.80	A
GLYPHOSATE, ISOPROPYLAMINE SALT	3.9969	2	2.00	A
2-(3-HYDROXYPROPYL)-HEPTA-METHYL TRISILOXANE, ETHOXYLATED, ACETATE	4.7481	8	35.20	A
IMIDACLOPRID	103.1787	396	1,332.18	A
ISOPROPYL ALCOHOL	4.8382	179	742.30	A
KEROSENE	6.5677	21	32.00	A
MAGNESIUM SULFATE	0.0696	1	1.00	A
MALATHION	893.2107	145	563.55	A
MANEB	62.1791	20	45.25	A
MEFENOXAM	1.9672	4	18.00	A
MEFENOXAM, OTHER RELATED	0.0579	4	18.00	A
METAM-SODIUM	3,752.8258	4	23.30	A
METHOMYL	314.5995	135	409.25	A
METHYL CELLULOSE	0.2051	3	4.50	A
2-METHYL-4-ISOTHIAZOLIN-3-ONE	0.0851	1	4.60	A
METHYL SOYATE	8.8254	3	35.03	A
MINERAL OIL	0.2103	1	1.50	A
MORPHOLINE	0.0900	3	4.50	A
NONYL PHENOXY POLY (ETHYLENE OXY) ETHANOL	5.1202	14	71.53	A
OCTYL PHENOXY POLY ETHOXY ETHANOL	14.6611	168	713.90	A
OLEIC ACID	0.2912	3	4.50	A
PERMETHRIN	268.0400	613	1,794.78	A
PETROLEUM DISTILLATES	0.0631	1	1.50	A
PHOSPHORIC ACID	12.0497	185	770.80	A
POLYALKENE OXIDE MODIFIED HEPTAMETHYL TRISILOXANE	0.4413	3	35.03	A
POLY-I-PARA-MENTHENE	71.9697	42	123.10	A
POLYOXYETHYLENE POLYPROPOXY PROPANOL	0.0000	5	8.50	A
PROPYZAMIDE	889.4943	302	989.31	A
PYRETHRINS	0.8122	24	70.10	A
ROTENONE	0.3488	21	63.30	A
ROTENONE, OTHER RELATED	0.3488	21	63.30	A
SILICONE DEFOAMER	0.3272	168	713.90	A
SILICONE-POLYETHER COPOLYMER	14.8623	53	143.60	A
SODIUM XYLENE SULFONATE	3.8490	168	713.90	A
SOYBEAN FATTY ACIDS, DIMETHYLAMINE SALT	0.2091	23	35.00	A
SPINOSAD	26.3626	118	334.11	A
SULFUR	200.3365	1	37.00	A
TALL OIL ACIDS	0.0456	1	1.50	A
TETRAPOTASSIUM PYROPHOSPHATE	1.9245	168	713.90	A
THIODICARB	3.0137	8	4.70	A
THIRAM	0.3966		159.38	P
TRIETHANOLAMINE	4.9075	168	713.90	A
TRIFLURALIN	0.0000	8	28.00	A
UREA	14.7087	8	32.00	A
XYLENE RANGE AROMATIC SOLVENT	210.6199	35	190.96	A
ZINC SULFATE	0.1263	1	1.00	A
Site Total	9,184.7068	3,549		
FENNEL				
ALPHA-ALKYL (C12-C15) OMEGA-HYDROXY POLY (OXYETHYLENE), SODIUM SALT	2.3646	13	137.20	A
AZADIRACHTIN	0.4180	61	58.70	A
AZOXYSTROBIN	1.5899	10	9.71	A
BACILLUS THURINGIENSIS (BERLINER), SUBSP. AIZAWAI, GC-91 PROTEIN	1.3528	9	17.80	A
BACILLUS THURINGIENSIS, SUBSP. AIZAWAI, STRAIN SD-1 372, LEPIDOPTERAN ACTIVE TOXIN(S)	4.9842	49	52.17	A
BACILLUS THURINGIENSIS (BERLINER), SUBSP. KURSTAKI, STRAIN SA-11	1.6410	29	30.04	A
BENSULIDE	442.6355	13	99.35	A
BENZOIC ACID	0.2102	5	35.40	A

Commodity	Chemical		Pounds Applied	Agricultural Applications	Amount Treated	Unit Type
FENNEL						
	CLARIFIED HYDROPHOBIC EXTRACT OF NEEM OIL		3.8210	2	4.00	A
	COCONUT DIETHANOLAMIDE		10.7484	13	137.20	A
	COMPOUNDED SILICONE		0.0900	1	11.70	A
	DICLORAN		1,012.8552	29	298.70	A
	DIETHYLAMINE SALT OF COCONUT FATTY ACID		0.7621	28	180.20	A
	DIMETHYL POLY SILOXANE		12.0459	22	195.81	A
	DODECYLBENZENE SULFONIC ACID		3.3026	28	180.20	A
	EDTA, TETRASODIUM SALT		0.2032	28	180.20	A
	IMIDACLOPRID		5.1294	3	39.49	A
	ISOPROPYL ALCOHOL		1.1691	29	191.90	A
	KEROSENE		9.1664	5	35.40	A
	LAURIC ACID		2.1497	13	137.20	A
	MALATHION		64.7907	3	31.80	A
	MANCOZEB		904.8467	92	609.14	A
	MANGANESE SULFATE		4.1230	15	21.13	A
	MEFENOXAM		2.3182	1	10.10	A
	MEFENOXAM, OTHER RELATED		0.0682	1	10.10	A
	METAM-SODIUM		1,795.5129	23	19.06	A
	METHOMYL		168.5385	55	245.68	A
	MODIFIED PHTHALIC GLYCEROL ALKYD RESIN		6.4293	10	42.21	A
	OCTYL PHENOXY POLY ETHOXY ETHANOL		6.3324	32	205.31	A
	PERMETHRIN		92.1259	96	764.91	A
	PHOSPHORIC ACID		0.6503	28	180.20	A
	PIPERONYL BUTOXIDE		1.3203	11	11.82	A
	PIPERONYL BUTOXIDE, OTHER RELATED		0.3301	11	11.82	A
	POLY-I-PARA-MENTHENE		12.7065	21	52.56	A
	POLYOXYETHYLENE POLYPROPOXY PROPANOL		15.1028	19	182.40	A
	POTASH SOAP		9.0678	21	16.76	A
	PROMETRYN		385.4286	93	542.81	A
	PROPYLENE GLYCOL		3.6544	13	137.20	A
	PROPYZAMIDE		1.8360	1	1.80	A
	PYRETHRINS		0.2359	18	25.95	A
	ROTENONE		0.1966	18	25.95	A
	ROTENONE, OTHER RELATED		0.1966	18	25.95	A
	SILICONE DEFOAMER		0.0864	28	180.20	A
	SILICONE-POLYETHER COPOLYMER		5.8820	127	122.29	A
	SODIUM ALKYLARYL SULFONATE		0.4275	3	13.41	A
	SODIUM XYLENE SULFONATE		1.0162	28	180.20	A
	SOYBEAN FATTY ACIDS, DIMETHYLAMINE SALT		0.2661	5	35.40	A
	SPINOSAD		12.4387	88	201.83	A
	TEBUFENOZIDE		20.6657	36	189.84	A
	TETRAPOTASSIUM PYROPHOSPHATE		0.5081	28	180.20	A
	TRIETHANOLAMINE		1.2956	28	180.20	A
	VINYL POLYMER		0.3089	1	2.00	A
	ZINC SULFATE		0.5301	15	21.13	A
	Site Total		5,035.8762	971		
FIG						
	ACEPHATE		2.2500	2	9.00	A
	ALKYLARYL POLY(OXYETHYLENE) GLYCOL		265.8652	34	1,258.50	A
	ALKYLARYL POLYETHYLENE GLYCOL ETHER		91.4527	20	790.00	A
	ALKYL OXY-POLYOXYETHYLENE AND ALKYL PHENYLOXY-POLYOXYETHYLENE		5.0968	2	120.00	A
	ALUMINUM PHOSPHIDE		228.9540		3,150,000.00	C
			1.2650		154.00	T
	TOTAL POUNDS OF THIS CHEMICAL	230.2190				
	CHLOROPHACINONE		0.0050	1	10.00	A
	CHLORPYRIFOS		4,871.1008	10	2,455.00	A
	COPPER HYDROXIDE		0.0055	1	0.10	A
	CORN PRODUCT, HYDROLYZED		603.7959	7	382.00	A
	DIAZINON		955.0000	7	382.00	A
	DIPHACINONE		0.0150	1	254.24	A
	GLYPHOSATE, ISOPROPYLAMINE SALT		9,942.7778	251	13,203.47	A
	ISOPROPYL ALCOHOL		52.7532	40	2,102.00	A
	MALATHION		1,679.3943	16	680.00	A
			0.0370	2	12.00	U
	TOTAL POUNDS OF THIS CHEMICAL	1,679.4313				

Commodity	Chemical		Pounds Applied	Agricultural Applications	Amount Treated	Unit Type
FIG						
	METHYL BROMIDE		11,092.2875		10,227,171.00	C
			51.8440		59,463.00	P
	TOTAL POUNDS OF THIS CHEMICAL	11,144.1315				
	MODIFIED PHTHALIC GLYCEROL ALKYD RESIN		0.0635	1	1.00	A
	NAPROPAMIDE		1.3200	1	1.00	A
	NONYL PHENOXY POLY (ETHYLENE OXY) ETHANOL		21.6475	3	120.00	A
	ORYZALIN		0.0000	11	440.00	A
	OXYFLUORFEN		2,616.7578	125	7,302.57	A
	PARAQUAT DICHLORIDE		225.1782	6	535.00	A
	PETROLEUM HYDROCARBONS		24.8845	2	120.00	A
	PETROLEUM OIL, UNCLASSIFIED		705.8675	3	10.00	A
	PHOSPHORIC ACID		3.3025	12	44.50	A
	POLY-I-PARA-MENTHENE		72.4340	3	155.50	A
	SODIUM HYPOCHLORITE		3,368.9019		5,869,451.00	P
	STRYCHNINE		0.8800	6	525.00	A
	SULFUR		45,036.0000	20	1,970.50	A
	SULFUR DIOXIDE		1,668.1500		844,420.00	P
	TALL OIL ACIDS		1.6400	3	120.00	A
	Site Total		83,590.9271	533		
FLAX						
	BROMOXYNIL OCTANOATE		5.1560	1	14.20	A
	Site Total		5.1560	1		
FOOD PROCRESSING PLANT						
	ALKYL (50%C14, 40%C12, 10%C16) DIMETHYLBENZYL AMMONIUM CHLORIDE		6.4922		441.00	U
			1.3022		239,574.00	S
			0.8014		0.25	A
	TOTAL POUNDS OF THIS CHEMICAL	8.5958				
	ALKYL (60%C14, 30%C16, 5%C12, 5%C18) DIMETHYLBENZYL AMMONIUM CHLORIDE		3.5614		12.00	U
	ALKYL (68%C12, 32%C14) DIMETHYLETHYLBENZYL AMMONIUM CHLORIDE		3.5614		12.00	U
	ALUMINUM PHOSPHIDE		102.3344		6.00	U
			13.1933		125,399.00	C
	TOTAL POUNDS OF THIS CHEMICAL	115.5277				
	BRODIFACOUM		0.0059		44,900.00	S
			0.0001		1,125.00	C
	TOTAL POUNDS OF THIS CHEMICAL	0.0060				
	BROMADIOLONE		0.0343		260,175.00	S
			0.0003		22.00	A
	TOTAL POUNDS OF THIS CHEMICAL	0.0346				
	CHLOROPHACINONE		0.0004		650.00	S
	CYFLUTHRIN		2.8019		2,157,181.00	S
			0.2151		14,000.00	C
			0.0313			
	TOTAL POUNDS OF THIS CHEMICAL	3.0483				
	DDVP		167.4636		58,703.80	K
			120.4798		1,890,000.00	S
			98.0229		8,515,996.00	C
	TOTAL POUNDS OF THIS CHEMICAL	385.9663				
	DDVP, OTHER RELATED		12.6048		58,703.80	K
			9.0684		1,890,000.00	S
			7.3781		8,515,996.00	C
	TOTAL POUNDS OF THIS CHEMICAL	29.0513				
	DIATOMACEOUS EARTH		9.0000		3,000.00	C
	DIAZINON		1.4887		600.00	S
	DIDECYL DIMETHYL AMMONIUM CHLORIDE		2.4346		441.00	U
			0.4883		239,574.00	S
			0.3005		0.25	A
	TOTAL POUNDS OF THIS CHEMICAL	3.2234				
	DIOCTYL DIMETHYL AMMONIUM CHLORIDE		2.4346		441.00	U
			0.4883		239,574.00	S
			0.3005		0.25	A
	TOTAL POUNDS OF THIS CHEMICAL	3.2234				

Commodity Chemical		Pounds Applied	Agricultural Applications	Amount Treated	Unit Type
FOOD PROCRESSING PLANT					
DIPHACINONE, SODIUM SALT		0.0005		150.00	C
		0.0005		12.00	U
		0.0003		1,500.00	S
TOTAL POUNDS OF THIS CHEMICAL	0.0013				
DIURON		16.0000		4.00	U
FIPRONIL		0.0000		400.00	S
GLYPHOSATE, ISOPROPYLAMINE SALT		7.7876		4.00	U
HYDRAMETHYLNON		0.1543		9,902.00	S
		0.0013			
TOTAL POUNDS OF THIS CHEMICAL	0.1556				
HYDROPRENE		0.0498		440,000.00	C
IMAZALIL		74.8356		336,751.20	U
MAGNESIUM PHOSPHIDE		33.2281		77,850.00	C
METHYL BROMIDE		1,981.0000		3,227.90	K
		1,056.0000		69,000.00	C
TOTAL POUNDS OF THIS CHEMICAL	3,037.0000				
N-OCTYL BICYCLOHEPTENE DICARBOXIMIDE		8.7723		1,739,000.00	C
		0.2898			
TOTAL POUNDS OF THIS CHEMICAL	9.0621				
OCTYL DECYL DIMETHYL AMMONIUM CHLORIDE		4.8691		441.00	U
		0.9766		239,574.00	S
		0.6010		0.25	A
TOTAL POUNDS OF THIS CHEMICAL	6.4467				
OXYTHIOQUINOX		0.0070		650.00	S
PIPERONYL BUTOXIDE		241.1352		6,238,642.00	C
		89.2364		67,975.00	K
		18.6761		12,000.00	S
		0.1577			
TOTAL POUNDS OF THIS CHEMICAL	349.2054				
PIPERONYL BUTOXIDE, OTHER RELATED		59.8798		6,232,142.00	C
		22.3079		67,975.00	K
		4.6680		10,000.00	S
		0.0394			
TOTAL POUNDS OF THIS CHEMICAL	86.8951				
PYRETHRINS		43.7460		6,238,642.00	C
		13.9418		67,975.00	K
		2.9180		12,000.00	S
		0.0986			
TOTAL POUNDS OF THIS CHEMICAL	60.7044				
RESMETHRIN		1.0904		452,000.00	C
SODIUM HYPOCHLORITE		739.9539		737,600.00	U
SULFLURAMID		0.0006		1,200.00	S
THIABENDAZOLE		93.8213		224,599.50	U
Site Total		5,082.5336			
FORAGE HAY/SILAGE					
ALKYLARYL POYLOXYETHYLENE ETHANOL		55.8642	11	533.00	A
ALKYLARYL POLYOXYETHYLENE ETHER		86.5099	8	490.00	A
ALKYLARYL POLY(OXYETHYLENE) GLYCOL		52.2337	10	578.30	A
ALKYLARYL POLYETHYLENE GLYCOL ETHER		101.4638	30	757.00	A
ALKYLARYL POLYOXYETHYLENE GLYCOL PHOSPHATE ESTER		132.5347	35	2,247.00	A
ALPHA-ALKYL-OMEGA-HYDROXYPOLY (OXYETHYLENE) POLY (OXYETHYLENE),		6.7473	3	199.00	A
ALKYL OXY-POLYOXYETHYLENE AND ALKYL PHENYLOXY-POLYOXYETHYLENE		5.5463	1	72.00	A
ALKYL POLYETHYLENE GLYCOL ETHER		9.4140	14	462.00	A
ALKYL POLYOXY ALKYLENE ETHER		5.6852	2	60.00	A
ALUMINUM PHOSPHIDE		98.4145		34,000.64	T
		1.7444	2	307.29	A
		0.7700		1,300.00	S
TOTAL POUNDS OF THIS CHEMICAL	100.9289				
AMMONIUM PROPIONATE		8.2767	4	180.00	A
AMMONIUM SULFATE		19.3459	7	291.00	A
BACILLUS THURINGIENSIS VAR. KURSTAKI, GENETICALLY ENGINEERED STRAIN EG7826		5.6100	1	36.40	A
BENZOIC ACID		0.3270	4	45.30	A

Commodity Chemical	Pounds Applied	Agricultural Applications	Amount Treated	Unit Type
FORAGE HAY/SILAGE				
N,N-BIS-(2-(OMEGA-HYDROXYPOLY(OXYETHYLENE) ETHYL) ALKYLAMINE, ALKYL DERIVED FROM COCONUT OIL FATTY ACIDS	26.9892	3	199.00	A
BROMOXYNIL HEPTANOATE	612.4464	49	2,634.00	A
BROMOXYNIL OCTANOATE	956.7009	78	3,608.00	A
CALCIUM CHLORIDE	0.2799	1	80.00	A
CARBARYL	1,334.6942	20	1,075.00	A
CHLOROPHACINONE	0.0000	6	90.00	A
CHLORSULFURON	23.2806	35	2,203.00	A
CITRIC ACID	9.6875	11	570.00	A
COPPER SALTS OF FATTY AND ROSIN ACIDS	42.9415	3	70.00	A
CYFLUTHRIN	2.2150	2	70.00	A
2,4-D	149.5330	4	333.40	A
2,4-D, BUTOXYETHANOL ESTER	265.4753	4	333.40	A
2,4-D, DIMETHYLAMINE SALT	4,652.7434	115	5,213.00	A
2,4-D, ISOOCTYL ESTER	21.6861	1	30.00	A
DIAMMONIUM PHOSPHATE	3.7945	2	140.00	A
DIAZINON	80.7437	3	178.00	A
DICAMBA, DIMETHYLAMINE SALT	228.6838	24	1,329.90	A
DICAMBA, DIMETHYLAMINE SALT, OTHER RELATED	17.7854	7	401.00	A
DICAPRYL SODIUM SULFOSUCCINATE	12.2862	5	405.00	A
1,3-DICHLOROPROPENE	8,249.6638	1	60.00	A
DIETHYLAMINE SALT OF COCONUT FATTY ACID	0.9997	10	315.00	A
DIGLYCOLAMINE SALT OF 3,6-DICHLORO-O-ANISIC ACID	646.5071	23	2,095.00	A
DIMETHYL POLY SILOXANE	29.7712	3	351.60	A
DIMETHYL SILICONE FLUID EMULSION	0.1302	3	117.00	A
DODECYLBENZENE SULFONIC ACID	4.3319	10	315.00	A
EDTA, TETRASODIUM SALT	0.2666	10	315.00	A
EPTC	104.5002	1	36.00	A
FREE FATTY ACIDS AND/OR AMINE SALTS	1.1370	2	60.00	A
GLYPHOSATE, ISOPROPYLAMINE SALT	1,840.1488	65	1,704.25	A
HEPTAMETHYLTRISILOXANE ETHOXYLATED (8 EO)	41.9230	37	2,567.00	A
ISOPROPYL ALCOHOL	83.6665	69	2,538.30	A
KEROSENE	14.2608	4	45.30	A
LAMBDA CYHALOTHRIN	2.4036	1	80.00	A
MALATHION	5,542.3124	61	3,993.00	A
MCPA, DIMETHYLAMINE SALT	1,784.3201	36	2,683.50	A
METHYL SILICONE RESINS	0.7106	37	2,567.00	A
NONYL PHENOXY HYDROXYPOLY (OXYETHYLENE)	61.2606	8	522.00	A
PARA-NONYLPHENYL POLYOXYETHYLENE (4-14 MOLES) DIHYDROGEN PHOSPHATE ESTER	2.0692	4	180.00	A
NONYL PHENOXY POLY (ETHYLENE OXY) ETHANOL	18.7728	4	120.00	A
OCTYL PHENOXY POLY ETHOXY ETHANOL	5.0751	10	315.00	A
OLEIC ACID	5.2655	5	405.00	A
PARAQUAT DICHLORIDE	38.1071	1	58.00	A
PETROLEUM HYDROCARBONS	21.9680	1	72.00	A
PETROLEUM OIL, PARAFFIN BASED	74.0217	3	174.00	A
PHOSPHATIDYLCHOLINE	32.9490	14	462.00	A
PHOSPHORIC ACID	10.4638	27	1,210.00	A
POLYACRYLAMIDE POLYMER	10.6280	19	1,359.40	A
POLYACRYLIC POLYMER	0.4838	3	111.00	A
POLY-I-PARA-MENTHENE	28.5486	1	80.00	A
POLYMERIZED ACRYLIC ACID	4.1384	4	180.00	A
POLYOXYETHYLENE DINONYL PHENOL	4.4982	3	199.00	A
POLYOXYETHYLENE MIXED FATTY ACID ESTER	14.2692	3	174.00	A
POLYOXYETHYLENE POLYPROPOXY PROPANOL	108.8735	2	240.60	A
POLYSACCHARIDE POLYMER	0.3573	6	634.00	A
PROPARGITE	29.7961	1	18.00	A
PROPIONIC ACID	32.9490	14	462.00	A
PROPYLENE GLYCOL	40.0473	43	3,083.00	A
SILICONE DEFOAMER	0.1133	10	315.00	A
SODIUM XYLENE SULFONATE	1.3329	10	315.00	A
SOYBEAN FATTY ACIDS, DIMETHYLAMINE SALT	0.4141	4	45.30	A
SULFUR	96.3218	6	74.50	A
TALL OIL ACIDS	2.0212	7	237.00	A
TETRAPOTASSIUM PYROPHOSPHATE	0.6664	10	315.00	A
TRIETHANOLAMINE	1.6994	10	315.00	A
2,6,8-TRIMETHYL-4-NONANOL	78.1614	37	2,567.00	A

Commodity Chemical		Pounds Applied	Agricultural Applications	Amount Treated	Unit Type
FORAGE HAY/SILAGE					
TRISODIUM PHOSPHATE		0.5052	1	111.00	A
VINYL POLYMER		1.4338	8	409.00	A
Site Total		28,106.7194	712		
FOREST, TIMBERLAND					
ALKYLARYL POLYGLYCOL ETHER		0.9996	1	2.00	A
ALKYL POLYOXY ALKYLENE ETHER		1,312.6049	59	2,366.75	A
ATRAZINE		29,170.9152	208	7,792.25	A
ATRAZINE, OTHER RELATED		603.3490	208	7,792.25	A
BENZOIC ACID		2.1601	4	102.00	A
BORAX		4,921.0100	61	6,939.67	A
CARBARYL		50.0000	1	600.00	A
		3.9984		3.00	U
TOTAL POUNDS OF THIS CHEMICAL	53.9984				
CHLOROPHACINONE		0.0003	3	32.00	A
CHLORPYRIFOS		8.3783		141.00	U
CLOPYRALID, MONOETHANOLAMINE SALT		306.5509	22	1,018.70	A
COMPOUNDED SILICONE		144.0711	164	4,248.05	A
2,4-D, BUTOXYETHANOL ESTER		2.1706		30.00	A
2,4-D, DIMETHYLAMINE SALT		1.4138	4	0.31	A
2,4-D, 2-ETHYLHEXYL ESTER		7,562.8684	183	4,996.57	A
2,4-D, ISOOCTYL ESTER		6,321.5682	91	4,141.72	A
DICLORAN		0.0470		2,000.00	S
DIMETHYL POLY SILOXANE		53.0038	14	619.00	A
DIMETHYL SOYA AMINE		1.9978	1	38.00	A
ESFENVALERATE		16.9294	3	406.00	A
FREE FATTY ACIDS AND/OR AMINE SALTS		262.5210	59	2,366.75	A
GLYPHOSATE, ISOPROPYLAMINE SALT		46,127.9862	971	30,812.94	A
HEXAZINONE		44,957.3982	382	18,199.10	A
2-(3-HYDROXYPROPYL)-HEPTA-METHYL TRISILOXANE, ETHOXYLATED, ACETATE		731.5398	127	3,699.00	A
IMAZAPYR, ISOPROPYLAMINE SALT		14,616.7334	876	35,844.67	A
		0.0039	1	2.00	U
TOTAL POUNDS OF THIS CHEMICAL	14,616.7373				
ISOPROPYL ALCOHOL		261.1288	164	4,248.05	A
MINERAL OIL		19.9777	1	38.00	A
UNDECYL POLYOXYETHYLENE (5 MOLES ETHYLENE OXIDE)		1,456.4375	54	2,068.00	A
NONYL PHENOXY POLY (ETHYLENE OXY) ETHANOL		2.1422	4	16.00	A
OCTYL PHENOXY POLY ETHOXY ETHANOL		2,940.1306	164	4,248.05	A
OLEIC ACID, METHYL ESTER		24,960.7742	234	9,088.00	A
ORYZALIN		34.3242		205.14	A
PETROLEUM DISTILLATES		5.9933	1	38.00	A
PETROLEUM HYDROCARBONS		713.9519	129	4,674.00	A
POLYACRYLAMIDE POLYMER		1.8234	1	440.00	A
POLYOXYETHYLENE MIXED FATTY ACID ESTER		5.6159	4	110.00	A
SIMAZINE		218.7000	9	101.00	A
SOYBEAN FATTY ACIDS, DIMETHYLAMINE SALT		1.4701	3	64.00	A
STRYCHNINE		16.3145	115	6,036.00	A
SULFOMETURON METHYL		907.7254	243	7,119.50	A
TALL OIL ACIDS		1,460.7660	55	2,106.00	A
THIOPHANATE-METHYL		0.0500		2,000.00	S
TRICLOPYR, TRIETHYLAMINE SALT		168.2067	30	549.58	A
TRICLOPYR, BUTOXYETHYL ESTER		23,625.6452	313	12,941.75	A
Site Total		213,981.3969	4,160		
FUMIGATION, OTHER					
ALKYL (50%C14, 40%C12, 10%C16) DIMETHYLBENZYL AMMONIUM CHLORIDE		193.4218			
ALKYL (60%C14, 30%C16, 5%C12, 5%C18) DIMETHYLBENZYL AMMONIUM CHLORIDE		2.4619			
ALKYL (68%C12, 32%C14) DIMETHYLETHYLBENZYL AMMONIUM CHLORIDE		2.4619			
ALKYL (C8,C10) POLYGLYCOSIDE		2.1341			
ALUMINUM PHOSPHIDE		5,215.1759			
		4.7290	8	20,300.00	S
TOTAL POUNDS OF THIS CHEMICAL	5,219.9049				
AMMONIUM SULFATE		3.0488			

Commodity	Chemical	Pounds Applied	Agricultural Applications	Amount Treated	Unit Type
FUMIGATION, OTHER					
	PARA-TERT-AMYLPHENOL, POTASSIUM SALT	0.4791			
	AZADIRACHTIN	0.1097			
	ORTHO-BENZYL-PARA-CHLOROPHENOL, POTASSIUM SALT	0.8947			
	CAPTAN	0.3599			
	CAPTAN, OTHER RELATED	0.0089			
	CARBON DIOXIDE	110,518.7130			
	CHLOROPHACINONE	0.0004			
	CHLOROPICRIN	204.6700			
	CHLOROTHALONIL	3.3905			
	COUMAPHOS	2.1944			
	CYFLUTHRIN	4.9137			
	DAZOMET	14.3352			
	DDVP	29.3296			
	DDVP, OTHER RELATED	2.2076			
	DIAZINON	6.7665			
	DIDECYL DIMETHYL AMMONIUM CHLORIDE	72.5543			
	DIFLUBENZURON	4.5000			
	2-(2-(P-(DIISOBUTYL) PHENOXY) ETHOXY) ETHYL DIMETHYLBENZYL AMMONIUM CHLORIDE	0.4000			
	DIMETHOATE	3.9497			
	DIMETHYL POLY SILOXANE	0.0152			
	DIOCTYL DIMETHYL AMMONIUM CHLORIDE	72.5120			
	DIPHACINONE, SODIUM SALT	0.0021			
	DIPROPYLENE GLYCOL	6.8000			
	EDTA, TETRASODIUM SALT	3.0774			
	ESFENVALERATE	0.6507			
	ETHYL ALCOHOL	3,338.2892			
	FLUDIOXONIL	5.2500			
	GLIOCLADIUM VIRENS GL-21 (SPORES)	17.2800			
	GLYPHOSATE, ISOPROPYLAMINE SALT	96.5038			
	HEXAFLUMURON	0.0100			
	HYDRAMETHYLNON	0.0016			
	HYDROPRENE	5.1359			
	IMIDACLOPRID	0.8438			
	IPRODIONE	20.0000			
	ISOPROPYL ALCOHOL	19.2000			
	LINDANE	0.7375			
	MAGNESIUM PHOSPHIDE	525.5678			
	MALATHION	460.9156			
	METHYL ANTHRANILATE	0.4946			
	METHYL BROMIDE	207,354.5657			
	1-METHYLCYCLOPROPENE	0.0046			
	METHYL PARA-HYDROXYBENZOATE	0.4000			
	NALED	463.2646			
	N-OCTYL BICYCLOHEPTENE DICARBOXIMIDE	10.0791			
	OCTYL DECYL DIMETHYL AMMONIUM CHLORIDE	145.0663			
	OXYFLUORFEN	14.1110			
	PERMETHRIN	389.0493			
	PETROLEUM HYDROCARBONS	33.7587			
	ORTHO-PHENYLPHENOL, POTASSIUM SALT	0.6997			
	PIPERONYL BUTOXIDE	28.9753			
	PIPERONYL BUTOXIDE, OTHER RELATED	7.2438			
	POTASH SOAP	12.8293			
	PROPOXUR	7.0000			
	PROPYLENE OXIDE	400.0000			
	PYRETHRINS	7.6383			
	RESMETHRIN	0.5831			
	SODIUM HYPOCHLORITE	59.9760			
	SODIUM METASILICATE	7.3857			
	SORBIC ACID	0.1000			
	SULFUR DIOXIDE	1,030.5900			
	SULFURYL FLUORIDE	23.7600			
	THIABENDAZOLE	17.1078			
	TRICHLORO-S-TRIAZINETRIONE	2,156.0000			
	TRIETHYLENE GLYCOL	6.8000			
	Site Total	333,043.4861	8		

Commodity Chemical	Pounds Applied	Agricultural Applications	Amount Treated	Unit Type
GAI CHOY				
ALKYL POLYETHYLENE GLYCOL ETHER	0.3175	9	12.00	A
BACILLUS THURINGIENSIS (BERLINER), SUBSP. AIZAWAI, SEROTYPE H-7	0.1288	3	2.50	A
CHLORPYRIFOS	3.9877	1	2.00	A
CHLORTHAL-DIMETHYL	99.7500	11	17.25	A
ENDOSULFAN	1.1856	1	1.00	A
IMIDACLOPRID	0.1754	4	4.00	A
METHOMYL	0.2813	1	1.00	A
PHOSPHATIDYLCHOLINE	1.1113	9	12.00	A
PROPIONIC ACID	1.1113	9	12.00	A
Site Total	108.0489	30		
GAI LON				
ALKYL POLYETHYLENE GLYCOL ETHER	0.0257	1	1.00	A
BACILLUS THURINGIENSIS (BERLINER), SUBSP. AIZAWAI, GC-91 PROTEIN	12.7063	18	208.50	A
BACILLUS THURINGIENSIS (BERLINER), SUBSP. KURSTAKI, SEROTYPE 3A,3B	0.0800	2	5.50	A
BACILLUS THURINGIENSIS, SUBSP. KURSTAKI, STRAIN HD-1	13.5960	23	138.50	A
BACILLUS THURINGIENSIS (BERLINER), SUBSP. KURSTAKI, STRAIN SA-11	1.2800	4	20.00	A
BENSULIDE	2,308.6373	46	438.98	A
CHLOROTHALONIL	766.2620	53	594.83	A
CHLORPYRIFOS	1.9938	1	1.00	A
CHLORTHAL-DIMETHYL	854.6250	21	225.50	A
CYPERMETHRIN	4.4486	2	28.00	A
DIAZINON	69.9595	15	143.95	A
ENDOSULFAN	0.2325	1	2.00	A
FOSETYL-AL	1,992.7600	67	834.00	A
GLYPHOSATE, ISOPROPYLAMINE SALT	8.7559	4	9.60	A
IMIDACLOPRID	22.1175	33	276.15	A
LAMBDA CYHALOTHRIN	3.0981	10	113.50	A
MALATHION	925.2403	37	499.50	A
MEFENOXAM	21.2425	27	275.00	A
MEFENOXAM, OTHER RELATED	0.4828	27	275.00	A
METALAXYL	19.8450	9	117.00	A
METAM-SODIUM	20,531.5341	3	75.00	A
METHOMYL	82.6830	20	92.75	A
METHYL SOYATE	3.9175	3	16.00	A
NONYL PHENOXY POLY (ETHYLENE OXY) ETHANOL	0.7345	3	16.00	A
PHOSPHATIDYLCHOLINE	0.0901	1	1.00	A
POLYALKENE OXIDE MODIFIED HEPTAMETHYL TRISILOXANE	0.1959	3	16.00	A
PROPIONIC ACID	0.0901	1	1.00	A
PYRETHRINS	0.0587	1	10.00	A
ROTENONE	0.0489	1	10.00	A
ROTENONE, OTHER RELATED	0.0489	1	10.00	A
SPINOSAD	42.4852	45	562.33	A
TEBUFENOZIDE	5.7118	2	30.00	A
TRIFLURALIN	45.6334	3	70.00	A
Site Total	27,740.6209	415		
GARLIC				
ALKYLARYL POLYETHER ALCOHOL	11.8234	3	176.30	A
ALKYLARYL POLY(OXYETHYLENE) GLYCOL	3,377.4584	109	14,363.99	A
ALKYLARYL POLYETHYLENE GLYCOL ETHER	149.9376	9	623.00	A
ALKYLARYL POLYOXYETHYLENE GLYCOL PHOSPHATE ESTER	295.1594	2	268.00	A
ALKYL OXY-POLYOXYETHYLENE AND ALKYL PHENYLOXY-POLYOXYETHYLENE	168.7674	11	959.00	A
ALKYL PHENOXY POLY (ETHOXY) ETHANOL	37.7300	4	200.00	A
ALKYL POLYETHYLENE GLYCOL ETHER	184.5380	12	1,789.00	A
ALKYL POLYOXY ALKYLENE ETHER	171.1415	4	605.00	A
ALKYL POLYOXY ETHYLENE ETHERS, POLYMERIZED RESINS AND FATTY ACIDS	98.1395	31	2,191.00	A
AMMONIUM SULFATE	218.1910	5	484.00	A
AZADIRACHTIN	0.0621	1	1.00	A
AZINPHOS METHYL	0.0300	1	1.00	A
BENTONITE	12.6000	1	35.00	A

Commodity Chemical	Pounds Applied	Agricultural Applications	Amount Treated	Unit Type
GARLIC				
BENZOIC ACID	11.1941	15	1,702.00	A
BROMOXYNIL HEPTANOATE	2,781.5288	72	7,160.26	A
BROMOXYNIL OCTANOATE	5,291.2815	140	13,078.83	A
CALCIUM CHLORIDE	1.0748	2	307.00	A
CHLOROTHALONIL	5,025.5971	35	3,233.50	A
CHLORTHAL-DIMETHYL	18.0000	1	4.00	A
CITRIC ACID	8.9564	2	307.00	A
CLETHODIM	119.8418	17	944.04	A
COMPOUNDED SILICONE	23.1606	9	529.00	A
COTTONSEED OIL	157.0823	3	176.30	A
CYPERMETHRIN	111.5973	10	1,240.00	A
(S)-CYPERMETHRIN	18.6298	4	390.00	A
DICAPRYL SODIUM SULFOSUCCINATE	14.6391	5	1,082.80	A
DIETHYLAMINE SALT OF COCONUT FATTY ACID	0.2624	1	40.00	A
DIMETHYL POLY SILOXANE	108.5316	18	1,779.00	A
DIMETHYL SILICONE FLUID EMULSION	0.0777	1	155.00	A
DODECYLBENZENE SULFONIC ACID	1.1370	1	40.00	A
EDTA, SODIUM SALT	0.4068	1	152.00	A
EDTA, TETRASODIUM SALT	0.0700	1	40.00	A
ETHOXYLATED LINEAR ALCOHOLS	0.1852	1	155.00	A
FLUAZIFOP-P-BUTYL	539.8545	30	2,113.71	A
FREE FATTY ACIDS AND/OR AMINE SALTS	34.2283	4	605.00	A
GLYPHOSATE, ISOPROPYLAMINE SALT	2,361.6059	12	1,445.00	A
HEPTAMETHYLTRISILOXANE ETHOXYLATED (8 EO)	25.1126	8	735.00	A
ISOPROPYL ALCOHOL	458.2781	127	15,577.99	A
KEROSENE	310.9040	12	1,454.00	A
LACTOSE	1.8900	1	35.00	A
LAMBDA CYHALOTHRIN	40.6383	24	1,504.65	A
MALATHION	0.0000	10	52.50	A
MANCOZEB	1,949.0250	13	1,279.20	A
MANEB	309.3273	1	155.00	A
MEFENOXAM	43.7272	7	497.00	A
MEFENOXAM, OTHER RELATED	0.9938	7	497.00	A
METAM-SODIUM	317.4980	1	1.00	A
METHOMYL	31.3198	2	101.10	A
METHYL SILICONE RESINS	0.7474	8	735.00	A
MINERAL OIL	135.9109	7	119.00	A
MODIFIED PHTHALIC GLYCEROL ALKYD RESIN	25.9176	3	222.00	A
UNDECYL POLYOXYETHYLENE (5 MOLES ETHYLENE OXIDE)	11.0130	5	45.00	A
NONYL PHENOXY HYDROXYPOLY (OXYETHYLENE)	63.7014	6	1,237.80	A
NONYL PHENOXY POLY (ETHYLENE OXY) ETHANOL	0.8256	1	79.20	A
OCTYL PHENOXY POLY ETHOXY ETHANOL	473.9835	10	569.00	A
OLEIC ACID	6.2739	5	1,082.80	A
OLEIC ACID, METHYL ESTER	51.3939	5	45.00	A
OXAMYL	168.5554	3	181.00	A
OXYFLUORFEN	5,156.7212	213	24,249.49	A
PENDIMETHALIN	13,142.4202	119	13,321.52	A
PERMETHRIN	96.1137	3	529.00	A
PETROLEUM DISTILLATES	150.9200	4	200.00	A
PETROLEUM HYDROCARBONS	845.3225	19	1,334.41	A
PHOSPHATIDYLCHOLINE	645.8829	12	1,789.00	A
PHOSPHORIC ACID	130.6396	31	3,824.65	A
BETA-PINENE POLYMER	5.7792	1	79.20	A
POLYACRYLAMIDE POLYMER	111.7874	55	7,211.20	A
POLY-I-PARA-MENTHENE	831.4206	57	4,397.73	A
POLYOXYETHYLENE POLYMER	1.6462	1	155.00	A
POLYOXYETHYLENE POLYPROPOXY PROPANOL	36.1772	18	1,779.00	A
POLYSACCHARIDE POLYMER	2.0862	6	692.00	A
PROPIONIC ACID	645.8829	12	1,789.00	A
PROPYLENE GLYCOL	76.0710	13	1,817.80	A
PYRITHIOBAC-SODIUM	0.9563	1	36.00	A
SETHOXYDIM	39.1702	3	149.00	A
SILICONE DEFOAMER	0.0297	1	40.00	A
SILICONE-POLYETHER COPOLYMER	4.7812	11	170.00	A
SODIUM XYLENE SULFONATE	0.3499	1	40.00	A
SOYBEAN FATTY ACIDS, DIMETHYLAMINE SALT	14.1723	15	1,702.00	A
SOYBEAN OIL	1.7818	1	1.00	A
STARCH	0.1495	8	735.00	A
STYRENE BUTADIENE COPOLYMER	74.7399	8	735.00	A

Commodity Chemical		Pounds Applied	Agricultural Applications	Amount Treated	Unit Type
GARLIC					
SULFUR		49.6000	5	14.00	A
TALL OIL ACIDS		13.0217	7	279.20	A
TEBUCONAZOLE		4,717.6237	209	22,800.45	A
TETRAPOTASSIUM PYROPHOSPHATE		0.1749	1	40.00	A
TRIETHANOLAMINE		0.4461	1	40.00	A
2,6,8-TRIMETHYL-4-NONYLOXY POLYETHYLENE OXYETHANOL		30.9423	8	735.00	A
VINYL POLYMER		57.3089	15	2,186.00	A
Site Total		52,665.6772	1,283		
GINGER					
METHYL BROMIDE		21.0000		4.00	A
Site Total		21.0000			
GRAIN					
ALKYLARYL POLY(OXYETHYLENE) GLYCOL		40.4304	2	230.00	A
ALKYLARYL POLYETHYLENE GLYCOL ETHER		6.2725	1	20.00	A
ALUMINUM PHOSPHIDE		255.7590	21	12,475.00	U
		30.3212		217,884.00	C
TOTAL POUNDS OF THIS CHEMICAL	286.0802				
BROMOXYNIL HEPTANOATE		7.0847	1	20.00	A
BROMOXYNIL OCTANOATE		38.7490	2	135.00	A
CAPTAN		0.5368		200,000.00	P
CAPTAN, OTHER RELATED		0.0132		200,000.00	P
CYFLUTHRIN		0.6218	1	20.00	A
2,4-D		5.3639	2	25.00	A
2,4-D, BUTOXYETHANOL ESTER		9.5229	2	25.00	A
2,4-D, DIMETHYLAMINE SALT		110.1282	4	140.00	A
DICAMBA, DIMETHYLAMINE SALT		6.8683	2	25.00	A
GLYPHOSATE, ISOPROPYLAMINE SALT		0.0400		0.50	A
ISOPROPYL ALCOHOL		4.6117	2	135.00	A
LINDANE		1.1000		200,000.00	P
MCPA, DIMETHYLAMINE SALT		180.0637	1	295.00	A
METAM-SODIUM		38,068.2666	1	150.00	A
PHOSPHORIC ACID		0.7269	1	115.00	A
POLYOXYETHYLENE POLYMER		3.6498	1	295.00	A
Site Total		38,770.1306	38		
GRANARY					
ALUMINUM PHOSPHIDE		164.3280		1,105,200.00	C
		50.8200	1	2.00	U
TOTAL POUNDS OF THIS CHEMICAL	215.1480				
CARBOXIN		1,019.4504		2,026.80	T
THIRAM		1,019.4504		2,026.80	T
Site Total		2,254.0488	1		
GRAPE					
ALKYLARYL POLYETHER ALCOHOL		42.9149	10	252.50	A
ALKYLARYL POYLOXYETHYLENE ETHANOL		1,915.5455	211	6,219.41	A
ALKYLARYL POLYOXYETHYLENE ETHER		3,360.9098	255	10,291.70	A
ALKYLARYL POLY(OXYETHYLENE) GLYCOL		33,433.1046	2,720	97,980.72	A
ALKYLARYL POLYETHYLENE GLYCOL ETHER		604.3675	221	9,147.88	A
ALKYLARYL POLYOXYETHYLENE GLYCOL PHOSPHATE ESTER		2,591.4694	200	7,953.72	A
ALKYL BENZENE SULFONIC ACID		234.2124	145	6,600.09	A
ALPHA-ALKYL-OMEGA-HYDROXYPOLY (OXYETHYLENE) ETHANOL		35.8627	14	526.00	A
ALPHA-ALKYL-OMEGA-HYDROXYPOLY (OXYETHYLENE) POLY (OXYETHYLENE),		12.9700	16	310.30	A
ALKYL OXY-POLYOXYETHYLENE AND ALKYL PHENYLOXY-POLYOXYETHYLENE		1,807.1793	208	7,514.83	A
ALKYL PHENOXY POLY (ETHOXY) ETHANOL		2,625.0318	676	21,249.07	A
ALKYL POLYETHYLENE GLYCOL ETHER		1,858.7976	682	25,221.24	A
ALKYL (C8,C10) POLYGLYCOSIDE		99.4041	33	1,094.09	A
ALKYL POLYOXY ALKYLENE ETHER		8,514.4818	708	25,610.55	A
ALKYL POLYOXY ETHYLENE ETHERS, POLYMERIZED RESINS AND FATTY ACIDS		7,022.3084	1,064	61,488.83	A
ALKYL POLYOXY ETHYLENE GLYCOLS		331.3008	23	1,311.00	A

Commodity	Chemical	Pounds Applied	Agricultural Applications	Amount Treated	Unit Type
GRAPE					
	ALPHA-ALKYL (C12-C15) OMEGA-HYDROXY POLY (OXYETHYLENE), SODIUM SALT	68.2382	141	5,476.80	A
	ALUMINUM PHOSPHIDE	5,719.0783		191,904.45	K
		3,028.8529		23,426,392.23	C
		341.3504	37	393.75	A
		311.4824		20,290.00	T
		169.1479			
		83.1940		2,283.00	P
	TOTAL POUNDS OF THIS CHEMICAL 9,653.1059				
	AMMONIUM NITRATE	47.3353	25	542.09	A
	AMMONIUM PROPIONATE	324.6726	105	5,178.85	A
	AMMONIUM SULFATE	747.3200	185	7,671.54	A
	AMPELOMYCES QUISQUALIS	0.7815	25	877.65	A
	ANIMAL GLAND EXTRACTS	1.5000	1	23.00	A
	AVERMECTIN	331.1465	589	28,388.66	A
	AZADIRACHTIN	4.0215	18	409.91	A
	AZINPHOS METHYL	30.0000	4	30.00	A
	AZOXYSTROBIN	14,270.6166	1,131	63,683.32	A
	BACILLUS THURINGIENSIS (BERLINER)	141.9196	209	10,873.89	A
	BACILLUS THURINGIENSIS (BERLINER), SUBSP. AIZAWAI, GC-91 PROTEIN	30.3620	6	710.00	A
	BACILLUS THURINGIENSIS (BERLINER), SUBSP. AIZAWAI, SEROTYPE H-7	1.3596	2	13.29	A
	BACILLUS THURINGIENSIS (BERLINER), SUBSP. KURSTAKI, SEROTYPE 3A,3B	1,009.6292	760	32,200.24	A
	BACILLUS THURINGIENSIS (BERLINER), SUBSP. KURSTAKI, STRAIN EG 2348	1.5000	2	40.00	A
	BACILLUS THURINGIENSIS, SUBSP. KURSTAKI, STRAIN HD-1	3,614.8525	840	40,771.34	A
	BACILLUS THURINGIENSIS SUBSPECIES KURSTAKI, GENETICALLY ENGINEERED STRAIN EG7841 LEPIDOPTERAN ACTIVE TOXIN	658.7875	86	4,347.50	A
	BACILLUS THURINGIENSIS (BERLINER), SUBSP. KURSTAKI, STRAIN SA-11	204.0221	78	2,062.36	A
	BACILLUS THURINGIENSIS (BERLINER), SUBSP. KURSTAKI STRAIN SA-12	22.1400	3	185.00	A
	BEAUVERIA BASSIANA STRAIN GHA	0.5754	2	2.10	A
	BENEFIN	0.0911	3	50.00	A
	BENOMYL	16,010.1070	496	28,493.22	A
	BENTONITE	26.4000	4	72.00	A
	BENZOIC ACID	26.7446	100	3,030.43	A
	N,N-BIS-(2-(OMEGA-HYDROXYPOLY(OXYETHYLENE) ETHYL) ALKYLAMINE, ALKYL DERIVED FROM COCONUT OIL FATTY ACIDS	51.8800	16	310.30	A
	BRODIFACOUM	0.0089	3	49.00	A
	2-BUTOXYETHANOL	5.1582	38	884.72	A
	BUTYL ALCOHOL	53.8511	67	1,825.87	A
	CALCIUM CHLORIDE	53.4950	48	2,211.20	A
	CALCIUM HYDROXIDE	3,019.0500	9	338.50	A
	CAPTAN	26,049.3671	332	15,861.42	A
	CAPTAN, OTHER RELATED	585.9557	332	15,861.42	A
	CARBARYL	3,949.6636	91	3,063.41	A
	CARBOFURAN	779.2674	4	73.00	A
	CASEIN	1.1440	4	72.00	A
	CHLOROPHACINONE	0.0160	36	561.00	A
	CHLOROPICRIN	1,681.4273	13	125.40	A
	CHLORPYRIFOS	54,248.7443	624	30,725.14	A
	CINNAMALDEHYDE	59.2106	1	22.30	A
	CITRIC ACID	693.4724	281	11,320.04	A
	CLARIFIED HYDROPHOBIC EXTRACT OF NEEM OIL	384.9411	11	166.80	A
	CLETHODIM	3.9044	1	40.00	A
	COCONUT DIETHANOLAMIDE	310.1738	141	5,476.80	A
	COMPOUNDED SILICONE	204.2622	264	9,924.05	A
	COPPER	32,117.3025	338	12,828.46	A
	COPPER AMMONIUM COMPLEX	0.6776	1	3.50	A
	COPPER HYDROXIDE	208,969.9844	4,412	194,165.94	A
	COPPER OXIDE (OUS)	10,813.8089	288	9,157.71	A
	COPPER OXYCHLORIDE	11,113.5465	87	2,179.87	A
	COPPER OXYCHLORIDE SULFATE	150,176.9495	1,507	61,347.98	A
	COPPER SALTS OF FATTY AND ROSIN ACIDS	1,972.4300	30	1,304.00	A
	COPPER SULFATE (BASIC)	11,268.7625	133	4,043.33	A

Commodity Chemical	Pounds Applied	Agricultural Applications	Amount Treated	Unit Type
GRAPE				
COPPER SULFATE (PENTAHYDRATE)	39.6000	4	80.00	A
COTTONSEED OIL	798.0886	22	1,042.50	A
CRYOLITE	958,279.4914	4,691	175,768.98	A
CUBE EXTRACTS	2.3440		5,017.00	T
	0.5000		396,774.00	C
TOTAL POUNDS OF THIS CHEMICAL 2.8440				
CYFLUTHRIN	6.4365	3	154.00	A
CYPRODINIL	20,113.8683	992	46,685.78	A
2,4-D, DIMETHYLAMINE SALT	4,194.9220	238	8,983.30	A
DEMETON	0.9840	1	16.00	A
DIALKYL DIMETHYL AMMONIUM POLYNAPHTHYL AMINE	3.7334	3	55.00	A
DIAMMONIUM PHOSPHATE	1,992.5378	180	9,238.90	A
DIAZINON	3,757.2744	131	4,372.00	A
DICAPRYL SODIUM SULFOSUCCINATE	1,236.3922	998	32,009.70	A
1,3-DICHLOROPROPENE	113,006.5829	17	400.06	A
DICLORAN	8,363.7884	159	5,297.14	A
DICOFOL	2,625.8377	78	2,600.30	A
DIETHYLAMINE SALT OF COCONUT FATTY ACID	217.7022	675	31,345.83	A
DIETHYLENE GLYCOL	0.0208	2	70.00	A
DIMETHOATE	14,017.5898	258	11,263.88	A
DIMETHYL POLY SILOXANE	2,173.1101	1,697	73,282.51	A
DIMETHYL SILICONE FLUID EMULSION	7.2857	111	3,535.68	A
DIMETHYL SOYA AMINE	1.1194	4	32.00	A
DINOSEB	0.6243	1	4.00	A
DIOCTYL PHTHALATE	9.8915	4	129.00	A
DIOCTYL SODIUM SULFOSUCCINATE	1.3053	4	129.00	A
DIPHACINONE	0.0394	16	189.75	A
DIQUAT DIBROMIDE	161.0411	11	503.00	A
DIURON	27,256.5535	1,289	42,486.60	A
DODECYLBENZENE SULFONIC ACID	943.3760	675	31,345.83	A
EDTA, SODIUM SALT	9.2071	227	8,113.62	A
EDTA, TETRASODIUM SALT	58.0539	675	31,345.83	A
ENCAPSULATED DELTA ENDOTOXIN OF BACILLUS THURINGIENSIS VAR. KURSTAKI IN KILLED PSEUDOMONAS FLUORESCENS	1,984.7654	141	4,930.04	A
ENDOSULFAN	4,310.4588	67	3,527.22	A
EPN	46.0000	1	10.00	A
ETHEPHON	10,033.5300	877	36,628.00	A
ETHOXYLATED LINEAR ALCOHOLS	96.5664	89	2,256.50	A
ETHYLENE GLYCOL	45.5124	10	158.86	A
FATTY ACIDS, MIXED	2.7478	14	536.00	A
FENAMIPHOS	37,380.9482	356	17,884.26	A
FENARIMOL	2,324.6251	1,953	74,741.53	A
FENBUTATIN-OXIDE	5,788.1800	196	7,088.00	A
FENHEXAMID	1,189.1050	106	2,647.17	A
FENPROPATHRIN	2,045.8256	309	10,998.54	A
FERROUS SULFATE	140.0000	1	75.00	A
FLUAZIFOP-BUTYL	3.9634	1	20.00	A
FLUAZIFOP-P-BUTYL	107.7981	16	954.00	A
FORCHLORFENURON	42.3513	22	759.32	A
FREE FATTY ACIDS AND/OR AMINE SALTS	1,712.3950	723	25,771.05	A
GAMMA AMINOBUTYRIC ACID	21.1700	5	290.00	A
GARLIC	64.6270	8	151.00	A
GIBBERELLINS	13,668.4550	6,609	297,571.90	A
GIBBERELLINS, POTASSIUM SALT	0.5777	5	136.00	A
GLUFOSINATE-AMMONIUM	331.0509	20	1,162.97	A
GLUTAMIC ACID	21.1700	5	290.00	A
GLYPHOSATE	159.8361	4	160.00	A
GLYPHOSATE, ISOPROPYLAMINE SALT	167,477.6441	7,032	224,170.39	A
GLYPHOSATE-TRIMESIUM	8,672.2448	344	11,697.46	A
HARPIN PROTEIN	0.1017	3	12.00	A
HEPTAMETHYLTRISILOXANE ETHOXYLATED (8 EO)	49.0221	63	2,834.00	A
HYDROGEN CYANAMIDE	197,114.9543	332	13,386.75	A
2-(3-HYDROXYPROPYL)-HEPTA-METHYL TRISILOXANE, ETHOXYLATED, ACETATE	779.9054	146	5,634.23	A
IMIDACLOPRID	10,302.1487	4,815	176,711.84	A
IPRODIONE	15,491.8779	506	26,738.35	A
ISOPROPYL ALCOHOL	5,897.5066	4,287	157,550.10	A
ISOPROPYLAMINE DODECYLBENZENE SULFONATE	5.1582	38	884.72	A
ISOXABEN	15.7500	2	21.00	A

Commodity Chemical		Pounds Applied	Agricultural Applications	Amount Treated	Unit Type
GRAPE					
KAOLIN		112,139.1780	82	3,853.41	A
KEROSENE		1,113.3074	93	2,918.43	A
KRESOXIM-METHYL		2,012.9485	265	14,232.24	A
LACTOSE		1.7600	4	72.00	A
LAURIC ACID		62.0348	141	5,476.80	A
LIGNIN SULFONIC ACID		280.0000	1	75.00	A
LIME-SULFUR		233,007.6027	200	12,288.38	A
LIMONENE		2,680.1597	67	2,452.52	A
MAGNESIUM PHOSPHIDE		68.4600		1,680,000.00	C
MAGNESIUM SULFATE		304.3436	12	376.00	A
MALATHION		1,646.2631	25	1,320.73	A
MANCOZEB		46,508.7530	511	27,420.82	A
MANEB		2,820.3054	36	998.50	A
MANGANESE SULFATE		186.8609	12	308.00	A
MEFENOXAM		34.6240	6	192.50	A
MEFENOXAM, OTHER RELATED		1.1978	6	192.50	A
METALAXYL		13.0000	2	35.00	A
METALDEHYDE		0.0858	1	40.00	A
METAM-SODIUM		3,334.7466	3	12.60	A
METHOMYL		24,224.2167	487	27,751.54	A
METHOXYCHLOR		37.5000	1	79.49	A
METHYL BROMIDE		40,229.7200	17	166.24	A
		31,050.5431		22,743.00	T
		26,446.7104		14,895,420.00	C
		955.1260		5,308.00	K
		108.0000		108,000.00	S
TOTAL POUNDS OF THIS CHEMICAL	98,790.0995				
METHYL CELLULOSE		0.0643	1	6.00	A
METHYL SILICONE RESINS		1.4279	71	3,001.50	A
METHYL SOYATE		6,046.2747	264	9,710.13	A
MINERAL OIL		15.9385	5	64.00	A
MODIFIED PHTHALIC GLYCEROL ALKYD RESIN		53,871.4313	5,814	278,581.24	A
MOLASSES		0.9937	1	15.00	A
MORPHOLINE		4.2793	4	129.00	A
MYCLOBUTANIL		27,473.8430	6,037	262,828.21	A
MYROTHECIUM VERRUCARIA, DRIED FERMENTATION SOLIDS & SOLUBLES, STRAIN AARC-0255		23,352.3817	32	1,706.40	A
NALED		1,676.2941	53	2,520.25	A
NAPROPAMIDE		9,009.7680	129	4,575.74	A
UNDECYL POLYOXYETHYLENE (5 MOLES ETHYLENE OXIDE)		34.7405	6	133.00	A
NEROLIDOL		0.5811	11	336.00	A
NONYLPHENOL 4EO PHOSPHATE ESTER		0.5338	1	32.00	A
NONYLPHENOL POLYETHYLENE GLYCOL ETHER		89.1409	56	2,011.50	A
NONYL PHENOXY HYDROXYPOLY (OXYETHYLENE)		4,904.5027	1,057	33,122.95	A
PARA-NONYLPHENYL POLYOXYETHYLENE (4-14 MOLES) DIHYDROGEN PHOSPHATE ESTER		81.1681	105	5,178.85	A
NONYL PHENOXY POLY (ETHYLENE OXY) ETHANOL		16,493.8306	2,064	77,899.11	A
A-(P-NONYLPHENYL)-OMEGA-HYDROXYPOLY (OXYETHYLENE) WITH AN AVERAGEOF 9-10 MOLES OF ETHYLENE OXIDE		1,249.9976	221	8,717.00	A
NORFLURAZON		17,477.9395	636	23,400.75	A
OCTYL PHENOXY POLY ETHOXY ETHANOL		10,778.1096	1,598	59,775.68	A
OCTYLPHENOXYPOLYETHOXYETHYL PHOSPHATE		66.4393	22	663.79	A
OLEIC ACID		657.5721	1,284	44,351.96	A
OLEIC ACID, METHYL ESTER		1,154.5349	56	2,028.40	A
ORGANOSILICONE, POLY OXYALKYLENE ETHER COPOLYMER		0.4996	2	70.00	A
ORYZALIN		8,940.8344	219	5,799.45	A
OXYALKYLATED ALCOHOL		59.8854	97	4,840.65	A
OXYFLUORFEN		35,091.3866	3,029	103,794.79	A
PARAQUAT DICHLORIDE		76,904.4514	3,426	118,953.97	A
		3.4643	1	5.00	S
TOTAL POUNDS OF THIS CHEMICAL	76,907.9157				
PARATHION		159.4920	6	86.28	A
PARATHION, OTHER RELATED		2.0700	1	20.00	A
PENDIMETHALIN		6,804.3997	115	3,952.42	A
PETROLEUM DISTILLATES		9,358.7922	636	19,733.50	A
PETROLEUM DISTILLATES, AROMATIC		2.6764	1	16.00	A
PETROLEUM DISTILLATES, REFINED		29,439.7886	156	5,533.56	A
PETROLEUM HYDROCARBONS		8,392.8457	272	8,887.94	A
PETROLEUM OIL, PARAFFIN BASED		21,687.6366	568	18,524.58	A

Commodity	Chemical	Pounds Applied	Agricultural Applications	Amount Treated	Unit Type
GRAPE					
	PETROLEUM OIL, UNCLASSIFIED	72,786.8443	289	11,689.96	A
		0.4082	1	12.00	U
	TOTAL POUNDS OF THIS CHEMICAL 72,787.2525				
	PHOSMET	6,718.3370	147	5,186.48	A
	PHOSPHATIDYLCHOLINE	6,505.7917	682	25,221.24	A
	PHOSPHORIC ACID	4,410.5212	1,957	82,271.82	A
	BETA-PINENE POLYMER	10,453.6390	716	31,430.90	A
	PIPERONYL BUTOXIDE	8.5428	5	84.30	A
	PIPERONYL BUTOXIDE, OTHER RELATED	2.1357	5	84.30	A
	PLASTIC POLYMERS	206.4565	89	4,325.65	A
	POLYACRYLAMIDE POLYMER	52.3451	46	1,942.16	A
	POLYACRYLIC POLYMER	6.5975	29	945.60	A
	POLYALKENE OXIDE MODIFIED HEPTAMETHYL TRISILOXANE	586.2727	227	8,616.70	A
	POLYETHOXYLATED ALKYL (C6-C22) ARYL ETHERS	8.6457	3	55.00	A
	POLY-I-PARA-MENTHENE	12,513.9468	1,449	62,228.68	A
	POLYMERIZED ACRYLIC ACID	162.3363	105	5,178.85	A
	POLY (METHYLENE PARA NONYLPHENOXY) - POLY (OXYPROPYLENE) PROPANOL	1,233.1857	294	11,633.00	A
	POLYOXYETHYLATED (6)DECYL ALCOHOL	6.8470	10	413.00	A
	POLYOXYETHYLENE DINONYL PHENOL	8.6467	16	310.30	A
	POLYOXYETHYLENE DIOLEATE	0.0104	2	70.00	A
	POLYOXYETHYLENE MIXED FATTY ACID ESTER	4,238.0473	558	18,615.36	A
	POLYOXYETHYLENE POLYMER	130.5830	62	1,588.72	A
	POLYOXYETHYLENE POLYPROPOXY PROPANOL	2,030.8064	1,009	37,214.52	A
	POLYOXYETHYLENE SORBITAL, MIXED ETHYL ESTER	21.9662	1	70.00	A
	POLYSACCHARIDE POLYMER	3.6080	2	11.00	A
	POLYVINYL POLYMER	2.5240	4	590.00	A
	POTASH SOAP	1,796.9039	38	4,880.50	A
	POTASSIUM BICARBONATE	7,458.1993	86	2,729.73	A
	POTASSIUM HYDROXIDE	0.3641	1	5.00	A
	POTASSIUM SORBATE	2,277.4445	13	388.94	A
	PRODIAMINE	39.0000	1	20.00	A
	PROPARGITE	101,816.9418	1,615	58,054.58	A
	PROPIONIC ACID	6,914.1822	740	28,368.82	A
	PROPRIETARY BLEND OF LINEAR SECONDARY ALCOHOLS REACTED WITH ETHYLENE OXIDE	59.4272	56	2,011.50	A
	PROPYLENE GLYCOL	2,217.6576	1,342	45,435.14	A
	PROPYLENE GLYCOL, METHYL ETHER	240.6328	250	11,063.26	A
	PROPYZAMIDE	0.0393	1	38.50	A
	PYRETHRINS	83.1487	93	2,585.60	A
	PYRIDABEN	4,811.0290	492	17,897.30	A
	QST 713 STRAIN OF DRIED BACILLUS SUBTILIS	464.2390	50	1,092.63	A
	ROTENONE	1.1720		5,017.00	T
		0.2500		396,774.00	C
		0.1175	2	12.00	A
	TOTAL POUNDS OF THIS CHEMICAL 1.5395				
	ROTENONE, OTHER RELATED	0.1175	2	12.00	A
	SETHOXYDIM	1,259.4225	134	4,293.07	A
	SILICONE DEFOAMER	25.3751	679	31,605.83	A
	SILICONE-POLYETHER COPOLYMER	1,104.1996	329	13,972.65	A
	SIMAZINE	110,100.5494	3,760	125,925.50	A
	SODIUM ALKYLARYL SULFONATE	24.8202	17	438.30	A
	SODIUM ARSENITE	78.7500	2	43.00	A
	SODIUM BISULFITE	4,387.5000		27,500.00	U
		196.0969		12.30	T
	TOTAL POUNDS OF THIS CHEMICAL 4,583.5969				
	SODIUM DODECYLBENZENE SULFONATE	23.5513	43	1,598.50	A
	SODIUM HYPOCHLORITE	6.0705		85,841.00	U
	SODIUM TETRATHIOCARBONATE	183,486.3361	135	6,803.96	A
	SODIUM XYLENE SULFONATE	290.2696	675	31,345.83	A
	SORBITAN TRIOLEATE	0.4745	1	32.00	A
	SORBITOL	269.1574	43	1,598.50	A
	SOYBEAN FATTY ACIDS, DIMETHYLAMINE SALT	33.1516	96	2,998.43	A
	SOYBEAN OIL	145.1334	5	160.00	A
	STARCH	0.2210	60	2,264.00	A
	STREPTOMYCIN SULFATE	0.0000	6	195.25	A
	STRYCHNINE	14.8143	78	2,674.25	A
	STYRENE BUTADIENE COPOLYMER	110.4778	60	2,264.00	A

Commodity	Chemical	Pounds Applied	Agricultural Applications	Amount Treated	Unit Type
GRAPE					
	SULFUR	15,673,590.5811	49,521	1,983,004.97	A
		2,254.0000	5	150.00	S
	TOTAL POUNDS OF THIS CHEMICAL 15,675,844.5811				
	SULFUR DIOXIDE	48,760.0560		14,047,591.64	U
		38,571.1039		372,079.69	T
		30,280.1400		3,290,766.00	S
		8,861.0307		1,653,442.42	C
		3,143.6146		24,755,796.10	P
		1,275.7600		37,930.30	K
	TOTAL POUNDS OF THIS CHEMICAL 130,891.7052				
	SYNTHETIC VEGETABLE GUMS	0.6636	1	15.00	A
	TALL OIL	148.5681	56	2,011.50	A
	TALL OIL ACIDS	3,334.9258	1,041	39,931.07	A
	TEBUCONAZOLE	11,947.2822	1,905	84,725.53	A
	TEBUFENOZIDE	5,235.2773	743	31,720.96	A
	E-11-TETRADECEN-1-YL ACETATE	16.4610	42	2,644.70	A
	Z-11-TETRADECEN-1-YL ACETATE	2.5306	42	2,644.70	A
	TETRAPOTASSIUM PYROPHOSPHATE	145.1348	675	31,345.83	A
	THIAZOPYR	239.7406	13	443.00	A
	TRIADIMEFON	1,202.7238	83	5,664.00	A
	TRICLOPYR, BUTOXYETHYL ESTER	4.1563	2	1.50	A
	TRIETHANOLAMINE	370.0937	675	31,345.83	A
	TRIFLOXYSTROBIN	2,708.7880	924	46,267.64	A
	TRIFLUMIZOLE	6,443.4794	929	40,809.66	A
	TRIFLURALIN	12,896.5511	354	13,062.27	A
	FARNESOL	0.7168	11	336.00	A
	2,6,8-TRIMETHYL-4-NONANOL	22.1894	3	570.00	A
	2,6,8-TRIMETHYL-4-NONYLOXY POLYETHYLENE OXYETHANOL	45.7378	60	2,264.00	A
	TRISODIUM PHOSPHATE	104.1153	71	3,411.14	A
	UREA	186.9273	35	1,060.50	A
	UREA DIHYDROGEN SULFATE	29.7488	26	756.00	A
	VINYL POLYMER	0.3589	12	241.00	A
	VINYL RESIN, SYNTHETIC	16.9762	2	100.00	A
	XYLENE	21.7931	7	184.28	A
	XYLENE RANGE AROMATIC SOLVENT	45.0203	2	30.00	A
	ZINC PHOSPHIDE	1.3600	4	191.00	A
	ZINC SULFATE	493.5493	75	2,388.50	A
	ZIRAM	23,185.8794	358	9,759.08	A
	Site Total	19,604,873.5946	141,463		
GRAPE, WINE					
	ACEPHATE	28.9725	3	33.30	A
	ALCOHOL ETHOXYLATE (C9-C11, 6 EO)	12.3366	12	114.00	A
	ALKYLARYL POLYALKOXYLATED ALCOHOLS	53.8955	39	415.94	A
	ALKYLARYL POLYETHER ALCOHOL	29.2119	43	929.85	A
	ALKYLARYL POYLOXYETHYLENE ETHANOL	423.4223	53	2,396.50	A
	ALKYLARYL POLYOXYETHYLENE ETHER	8,339.1422	216	16,202.15	A
	ALKYLARYL POLY(OXYETHYLENE) GLYCOL	73,579.1168	5,209	325,493.75	A
		0.9049	1	6.00	S
	TOTAL POUNDS OF THIS CHEMICAL 73,580.0217				
	ALKYLARYL POLYETHYLENE GLYCOL ETHER	16,512.5006	1,115	50,927.65	A
		1.2545	1	3.00	S
	TOTAL POUNDS OF THIS CHEMICAL 16,513.7551				
	ALKYLARYL POLYOXYETHYLENE GLYCOL PHOSPHATE ESTER	2,662.2447	491	12,830.79	A
	ALKYL BENZENE SULFONIC ACID	126.7410	83	2,418.72	A
	ALKYL (50%C14, 40%C12, 10%C16) DIMETHYLBENZYL AMMONIUM CHLORIDE	16.5137	2	35.55	A
	ALKYL (60%C14, 30%C16, 5%C12, 5%C18) DIMETHYLBENZYL AMMONIUM CHLORIDE	0.7687	3	9.50	A
	ALKYL (50%C12, 30%C14, 17%C16, 3%C18) DIMETHYLETHYL BENZYL AMMONIUM CHLORIDE	0.0099	1	4.00	A
	ALKYL (68%C12, 32%C14) DIMETHYLETHYLBENZYL AMMONIUM CHLORIDE	0.2706	1	2.00	A
	ALPHA-ALKYL (C10-C14)-OMEGA-HYDROXYPOLY (OXYETHYLENE)	1.6443	1	4.00	A
	ALPHA-ALKYL-OMEGA-HYDROXYPOLY (OXYETHYLENE) ETHANOL	498.2028	107	5,158.25	A
	ALPHA-ALKYL-OMEGA-HYDROXYPOLY (OXYETHYLENE) POLY (OXYETHYLENE),	8.7175	8	349.30	A

Commodity Chemical	Pounds Applied	Agricultural Applications	Amount Treated	Unit Type
GRAPE, WINE				
ALKYL OXY-POLYOXYETHYLENE AND ALKYL PHENYLOXY-POLYOXYETHYLENE	435.0621	75	3,731.86	A
ALKYL PHENOXY POLY (ETHOXY) ETHANOL	3,462.0834	512	34,461.34	A
ALKYL POLYETHYLENE GLYCOL ETHER	1,327.1472	1,130	26,685.06	A
ALKYL (C8,C10) POLYGLYCOSIDE	1,192.7011	205	7,202.18	A
ALKYL POLYOXY ALKYLENE ETHER	5,245.6983	443	25,261.92	A
ALKYL POLYOXY ETHYLENE ETHERS, POLYMERIZED RESINS AND FATTY ACIDS	13,437.4637	929	49,669.02	A
ALKYL POLYOXY ETHYLENE GLYCOLS	82.4939	20	478.85	A
ALPHA-ALKYL (C12-C15) OMEGA-HYDROXY POLY (OXYETHYLENE), SODIUM SALT	64.3783	108	4,516.55	A
ALUMINUM PHOSPHIDE	1,368.9397	427	7,235.51	A
AMINO ETHOXY VINYL GLYCINE HYDROCHLORIDE	0.6570	1	6.00	A
4-AMINOPYRIDINE	0.0750	1	1.00	A
AMMONIUM NITRATE	296.3472	51	2,661.71	A
AMMONIUM PROPIONATE	402.5836	243	4,181.40	A
AMMONIUM SULFATE	5,997.1080	632	23,972.92	A
AMMONIUM TALL OIL FATTY ACID SOAP	12.9732	25	143.54	A
AMPELOMYCES QUISQUALIS	0.1558	28	345.43	A
ANILAZINE	0.0657	1	0.67	A
ARSENIC PENTOXIDE	3.0110	1	56.00	A
AVERMECTIN	450.3141	792	40,684.88	A
AZADIRACHTIN	0.4392	3	58.00	A
AZINPHOS METHYL	28.0000	3	19.00	A
AZOXYSTROBIN	16,589.0632	2,172	84,333.88	A
BACILLUS THURINGIENSIS (BERLINER)	80.6089	68	5,490.60	A
BACILLUS THURINGIENSIS (BERLINER), SUBSP. AIZAWAI, GC-91 PROTEIN	0.1224	1	3.66	A
BACILLUS THURINGIENSIS (BERLINER), SUBSP. AIZAWAI, SEROTYPE H-7	30.1996	7	153.20	A
BACILLUS THURINGIENSIS, SUBSP. AIZAWAI, STRAIN SD-1 372, LEPIDOPTERAN ACTIVE TOXIN(S)	2.0600	1	20.00	A
BACILLUS THURINGIENSIS (BERLINER), SUBSP. KURSTAKI, SEROTYPE 3A,3B	337.4933	337	21,384.47	A
BACILLUS THURINGIENSIS, VAR. KURSTAKI DELTA ENDOTOXINS CRY 1A(C) AND CRY 1C (GENETICALLY ENGINEERED) ENCAPSULATED IN PSEUDOMONAS FLUORESCENS (KILLED)	270.9596	2	80.56	A
BACILLUS THURINGIENSIS VAR. KURSTAKI, GENETICALLY ENGINEERED STRAIN EG7826	963.0600	50	4,997.46	A
BACILLUS THURINGIENSIS (BERLINER), SUBSP. KURSTAKI, STRAIN EG 2348	0.1499	1	76.00	A
BACILLUS THURINGIENSIS, SUBSP. KURSTAKI, STRAIN HD-1	1,565.3950	413	18,272.29	A
BACILLUS THURINGIENSIS SUBSPECIES KURSTAKI, GENETICALLY ENGINEERED STRAIN EG7841 LEPIDOPTERAN ACTIVE TOXIN	2,370.9519	107	16,044.00	A
BACILLUS THURINGIENSIS (BERLINER), SUBSP. KURSTAKI, STRAIN SA-11	338.7752	54	4,033.75	A
BACILLUS THURINGIENSIS (BERLINER), SUBSP. KURSTAKI STRAIN SA-12	963.2903	83	6,718.66	A
BEAUVERIA BASSIANA STRAIN GHA	7.8539	1	35.00	A
BENOMYL	5,088.9075	676	14,322.18	A
BENTONITE	92.1000	13	209.06	A
BENZOIC ACID	30.5766	70	2,991.32	A
N,N-BIS-(2-(OMEGA-HYDROXYPOLY(OXYETHYLENE) ETHYL) ALKYLAMINE, ALKYL DERIVED FROM COCONUT OIL FATTY ACIDS	34.8700	8	349.30	A
BORAX	49.7500		95.00	A
BORIC ACID	1,057.5450	24	440.07	A
BRODIFACOUM	0.0042	1	170.20	A
BROMADIOLONE	0.0004	1	5.00	A
2-BUTOXYETHANOL	9.8043	17	3,659.00	A
2-(2-BUTOXY ETHOXY) ETHYL THIOCYANATE	0.2616	1	8.00	A
BUTYL ALCOHOL	235.7244	97	5,305.38	A
CALCIUM CHLORIDE	59.6838	39	1,869.31	A
CALCIUM HYDROXIDE	17,835.9695	56	2,533.63	A
CALCIUM HYPOCHLORITE	91.9100	8	245.32	A
CAPSICUM OLEORESIN	0.1810	6	25.20	A
CAPTAN	537.1587	12	473.55	A
CAPTAN, OTHER RELATED	11.9805	11	462.74	A

Commodity	Chemical		Pounds Applied	Agricultural Applications	Amount Treated	Unit Type
GRAPE, WINE						
	CARBARYL		14,671.8447	230	9,619.45	A
			0.0461	1	200.00	U
	TOTAL POUNDS OF THIS CHEMICAL	14,671.8908				
	CARBOFURAN		14,614.4437	140	5,348.01	A
	CARBON		7.1355	9	72.76	A
	CASEIN		1.6718	3	83.84	A
	CHLORINE		1.8741	1	5.00	A
	5-CHLORO-2-METHYL-4-ISOTHIAZOLIN-3-ONE		6.3579	3	59.00	A
	CHLOROPHACINONE		0.4065	233	7,883.23	A
			0.0086	11	11.00	U
	TOTAL POUNDS OF THIS CHEMICAL	0.4151				
	CHLOROPICRIN		9,075.7850	14	107.78	A
			58.7400	2	178.00	U
	TOTAL POUNDS OF THIS CHEMICAL	9,134.5250				
	CHLORPYRIFOS		9,126.3156	110	5,801.96	A
	CHROMIC ACID		4.2065	1	56.00	A
	CINNAMALDEHYDE		566.8056	36	237.84	A
	CITRIC ACID		762.1329	350	8,776.73	A
	CLARIFIED HYDROPHOBIC EXTRACT OF NEEM OIL		7,092.7503	91	3,088.44	A
	CLETHODIM		4.0313	2	60.00	A
	CLOPYRALID, MONOETHANOLAMINE SALT		5.5377	1	30.00	A
	COCONUT DIETHANOLAMIDE		292.6288	108	4,516.55	A
	COCONUT IMIDAZOLINE SODIUM CARBOXYLATE		0.1209	1	36.00	A
	COMPOUNDED SILICONE		130.4783	346	12,348.55	A
	COPPER		5,409.1728	196	6,360.09	A
	COPPER AMMONIUM COMPLEX		1.7965	2	14.00	A
	COPPER HYDROXIDE		271,613.5971	7,166	286,264.61	A
			268.0418	5	316.50	S
	TOTAL POUNDS OF THIS CHEMICAL	271,881.6389				
	COPPER OXIDE (IC)		1.6383	1	56.00	A
	COPPER OXIDE (OUS)		8,475.7920	127	8,037.90	A
	COPPER OXYCHLORIDE		25,844.9969	77	4,336.12	A
	COPPER OXYCHLORIDE SULFATE		28,325.3820	267	11,011.06	A
	COPPER SALTS OF FATTY AND ROSIN ACIDS		5,139.7946	257	4,446.61	A
	COPPER SULFATE (BASIC)		12,592.6279	107	5,093.69	A
	COPPER SULFATE (PENTAHYDRATE)		307.8900	4	76.00	A
	CORN GLUTEN MEAL		1,156.4000	2	6.00	A
	COTTONSEED OIL		655.6054	91	1,742.71	A
	CREOSOTE		0.1801	1	1.00	A
	CRYOLITE		156,990.1907	516	28,900.97	A
	CYFLUTHRIN		2.0997	3	47.00	A
	CYPRODINIL		17,801.7374	1,338	42,220.25	A
	2,4-D		6.3185	1	90.00	A
	2,4-D, DIMETHYLAMINE SALT		3,562.9045	89	7,150.41	A
	2,4-D, 2-ETHYLHEXYL ESTER		36.7386	1	26.00	A
	2,4-D, TRIETHYLAMINE SALT		32.3576	1	90.00	A
	DDVP		0.1146	1	168.06	A
	DDVP, OTHER RELATED		0.0100	1	168.06	A
	DERIVATED NATURAL POLYMERS		1.8399	2	44.26	A
	DIALKYL DIMETHYL AMMONIUM POLYNAPHTHYL AMINE		52.8450	18	208.80	A
	DIAMMONIUM PHOSPHATE		1,229.0195	50	3,748.40	A
	DIATOMACEOUS EARTH		256.1190	11	126.00	A
	DIAZINON		1,627.2542	77	2,093.13	A
			3.7360	1	4,000.00	S
	TOTAL POUNDS OF THIS CHEMICAL	1,630.9902				
	DICAPRYL SODIUM SULFOSUCCINATE		4,241.4975	2,900	77,100.11	A
	DICHLOBENIL		156.8000	3	75.66	A
	2-(2,4-DP), DIMETHYLAMINE SALT		1.1092	2	32.96	A
	1,3-DICHLOROPROPENE		345,566.2312	89	1,107.57	A
	DICLORAN		6,393.9511	47	3,960.90	A
	DICOFOL		5,907.9296	107	5,091.86	A
	DIETHYLAMINE SALT OF COCONUT FATTY ACID		209.0173	903	18,414.48	A
	DIETHYLENE GLYCOL		8.5833	34	1,965.04	A
	DIMETHOATE		3,149.6767	219	4,832.61	A
	DIMETHYL POLY SILOXANE		7,393.4449	2,355	101,958.67	A
	DIMETHYL SILICONE FLUID EMULSION		124.2026	764	33,329.94	A
	DIMETHYL SOYA AMINE		17.4668	11	391.47	A
	DINOSEB		238.2000	1	79.40	A
	DIOCTYL PHTHALATE		165.2429	91	4,381.50	A

Commodity Chemical	Pounds Applied	Agricultural Applications	Amount Treated	Unit Type
GRAPE, WINE				
DIOCTYL SODIUM SULFOSUCCINATE	21.7934	91	4,381.50	A
DIPHACINONE	0.5099	43	4,170.63	A
DIQUAT DIBROMIDE	90.9961	20	151.08	A
DITHIOPYR	0.1130	1	3.57	A
DIURON	23,291.4659	607	25,338.68	A
E,E-8,10-DODECADIEN-1-OL	1.5074	2	19.00	A
DODECYLBENZENE SULFONIC ACID	905.7416	903	18,414.48	A
DSMA	2.9904	4	29.90	A
EDTA, SODIUM SALT	29.3444	346	39,016.05	A
EDTA, TETRASODIUM SALT	61.6829	905	18,450.03	A
ENCAPSULATED DELTA ENDOTOXIN OF BACILLUS THURINGIENSIS VAR. KURSTAKI IN KILLED PSEUDOMONAS FLUORESCENS	1,065.1468	60	2,500.58	A
ENDOSULFAN	103.2500	7	89.50	A
ENDOTHALL, DISODIUM SALT	16.7040	1	29.00	A
ESSENTIAL OILS	0.1743	1	168.06	A
ETHEPHON	83.4071	11	310.50	A
ETHOXYLATED LINEAR ALCOHOLS	12.4771	10	252.50	A
ETHYL ALCOHOL	1.1091	21	88.56	A
ETHYLENE GLYCOL	1,984.0192	273	10,143.34	A
FATTY ACIDS, MIXED	13.9941	6	400.50	A
FATTY ACIDS DERIVED FROM TALLOW	0.0600	2	1.50	A
FENAMIPHOS	13,956.9765	179	8,469.40	A
FENARIMOL	3,549.0724	3,128	106,200.04	A
FENBUTATIN-OXIDE	1,246.5550	44	1,497.55	A
FENHEXAMID	12,422.2383	875	29,342.29	A
FENPROPATHRIN	1,214.9620	138	6,770.35	A
FERROUS SULFATE	17.7110	3	90.00	A
FERROUS SULFATE (MONOHYDRATE)	257.6000	2	69.50	A
FLUAZIFOP-P-BUTYL	69.4228	9	394.32	A
FORCHLORFENURON	0.3848	2	22.00	A
FORMALDEHYDE	38.1410	1	45.00	A
FREE FATTY ACIDS AND/OR AMINE SALTS	766.9810	423	12,382.78	A
FUMARIC ACID	333.0000	1	55.50	A
GAMMA AMINOBUTYRIC ACID	1.6790	5	30.14	A
GARLIC	129.9951	18	523.01	A
GIBBERELLINS	218.5942	263	9,521.31	A
GLUFOSINATE-AMMONIUM	1,180.6851	41	1,308.25	A
GLUTAMIC ACID	1.6790	5	30.14	A
GLYPHOSATE	51.2674	2	51.00	A
GLYPHOSATE, ISOPROPYLAMINE SALT	328,694.0847	14,284	371,854.23	A
	44.9654	2	29.00	S
TOTAL POUNDS OF THIS CHEMICAL 328,739.0501				
GLYPHOSATE-TRIMESIUM	15,456.9132	268	13,782.38	A
HARPIN PROTEIN	0.1658	6	20.00	A
HEPTAMETHYLTRISILOXANE ETHOXYLATED (8 EO)	274.9106	634	14,025.30	A
HYDROGEN CHLORIDE	2.3037	2	27.08	A
2-(3-HYDROXYPROPYL)-HEPTA-METHYL TRISILOXANE, ETHOXYLATED, ACETATE	900.9785	158	7,786.12	A
IMIDACLOPRID	6,632.7263	3,713	146,508.25	A
IPRODIONE	8,665.7107	321	12,359.13	A
IRON PHOSPHATE	300.0000	1	150.00	A
ISOPROPYL ALCOHOL	20,834.3533	8,361	420,126.23	A
	0.7198	2	9.00	S
TOTAL POUNDS OF THIS CHEMICAL 20,835.0731				
ISOPROPYLAMINE DODECYLBENZENE SULFONATE	9.8043	17	3,659.00	A
ISOXABEN	147.7988	16	274.88	A
KAOLIN	5,512.8025	38	391.04	A
KEROSENE	927.1686	56	2,367.85	A
KRESOXIM-METHYL	3,998.5561	1,173	34,219.41	A
LACTOSE	10.6000	13	209.06	A
LAMBDA CYHALOTHRIN	1.6262	1	10.68	A
LAURIC ACID	58.5258	108	4,516.55	A
LAURYL ALCOHOL	0.8468	2	19.00	A
LIME-SULFUR	134,550.8092	443	13,982.93	A
LIMONENE	202.2419	19	3,669.00	A
MAGNESIUM SULFATE	455.5002	109	5,212.25	A
MALATHION	3,990.2462	113	5,620.71	A
MALEIC HYDRAZIDE, DIETHANOLAMINE SALT	23.9597	8	111.10	A
MANCOZEB	55,656.4300	1,267	42,930.17	A

Commodity Chemical		Pounds Applied	Agricultural Applications	Amount Treated	Unit Type
GRAPE, WINE					
MANEB		1,218.5243	8	731.55	A
MANGANESE SULFATE		1,823.0755	288	6,083.19	A
MCPP, DIMETHYLAMINE SALT		1.1288	2	32.96	A
MEPIQUAT CHLORIDE		0.9406	1	6.50	A
METALAXYL		0.4065	3	13.47	A
METALDEHYDE		791.9355	17	1,642.07	A
METAM-SODIUM		17,799.3584	6	121.40	A
METHAMIDOPHOS		31.6540	1	10.00	A
METHOMYL		8,003.4917	173	11,150.60	A
		0.6750	1	3.00	S
TOTAL POUNDS OF THIS CHEMICAL	8,004.1667				
METHYL BROMIDE		75,925.4490	17	221.58	A
		119.2600	2	178.00	U
TOTAL POUNDS OF THIS CHEMICAL	76,044.7090				
METHYL CELLULOSE		161.9847	89	4,351.50	A
2-METHYL-4-ISOTHIAZOLIN-3-ONE		2.2614	3	59.00	A
METHYL PARATHION		2.2000	1	5.00	A
METHYL SILICONE RESINS		29.4323	665	15,155.70	A
METHYL SOYATE		2,070.1745	128	3,929.90	A
METIRAM		1.8400	1	5.60	A
MEVINPHOS		268.7618	1	8.00	A
MEVINPHOS, OTHER RELATED		179.1745	1	8.00	A
MINERAL OIL		461.4115	54	615.03	A
MODIFIED PHTHALIC GLYCEROL ALKYD RESIN		17,445.1988	4,301	154,339.66	A
		0.9363	1	13.00	S
TOTAL POUNDS OF THIS CHEMICAL	17,446.1351				
MOLASSES		3.7263	1	120.00	A
MORPHOLINE		71.4492	91	4,381.50	A
MYCLOBUTANIL		22,684.4971	7,140	231,319.63	A
		0.8000	1	31.00	S
		0.0750	1	0.50	U
TOTAL POUNDS OF THIS CHEMICAL	22,685.3721				
MYRISTYL ALCOHOL		0.1746	2	19.00	A
MYROTHECIUM VERRUCARIA, DRIED FERMENTATION SOLIDS & SOLUBLES, STRAIN AARC-0255		15,986.7921	58	1,201.32	A
NAA, AMMONIUM SALT		1.0752	1	12.00	A
NALED		3,260.1378	56	4,913.15	A
NAPHTHA, HEAVY AROMATIC		0.4285	1	10.50	A
NAPROPAMIDE		31,770.3242	584	19,173.61	A
UNDECYL POLYOXYETHYLENE (5 MOLES ETHYLENE OXIDE)		46.0210	22	428.00	A
NEROLIDOL		0.2609	8	99.13	A
NONANOIC ACID		222.7119	13	90.86	A
NONANOIC ACID, OTHER RELATED		11.7217	13	90.86	A
NONYLPHENOL 4EO PHOSPHATE ESTER		5.2315	38	179.56	A
NONYLPHENOL POLYETHYLENE GLYCOL ETHER		0.6185	1	14.50	A
NONYL PHENOXY HYDROXYPOLY (OXYETHYLENE)		16,384.9908	2,923	78,365.84	A
PARA-NONYLPHENYL POLYOXYETHYLENE (4-14 MOLES) DIHYDROGEN PHOSPHATE ESTER		100.6459	243	4,181.40	A
NONYL PHENOXY POLY (ETHYLENE OXY) ETHANOL		20,660.1044	1,826	74,207.22	A
A-(P-NONYLPHENYL)-OMEGA-HYDROXYPOLY (OXYETHYLENE) WITH AN AVERAGEOF 9-10 MOLES OF ETHYLENE OXIDE		1,246.1866	376	9,468.86	A
NORFLURAZON		20,594.3797	488	26,438.06	A
NOSEMA LOCUSTAE SPORES		0.0060	2	3.25	A
OCTYL PHENOXY POLY ETHOXY ETHANOL		8,782.9051	1,804	42,350.04	A
OCTYLPHENOXYPOLYETHOXYETHYL PHOSPHATE		292.2585	19	1,285.05	A
OIL OF JOJOBA		113.9563	5	78.00	A
OLEIC ACID		2,642.8926	4,610	148,714.10	A
OLEIC ACID, METHYL ESTER		877.4748	87	3,228.98	A
ORGANOSILICONE, POLY OXYALKYLENE ETHER COPOLYMER		205.9983	34	1,965.04	A
ORYZALIN		13,933.9005	746	9,153.93	A
OXYALKYLATED ALCOHOL		194.7149	153	4,869.55	A
OXYDEMETON-METHYL		96.4260	3	196.60	A
OXYFLUORFEN		85,704.0492	6,449	180,472.91	A
OXYTETRACYCLINE, CALCIUM COMPLEX		7.2450	7	46.00	A
PARAQUAT DICHLORIDE		94,565.2235	2,519	166,186.55	A
PARATHION		124.4344	2	28.50	A
PENTACHLOROPHENOL		0.2095	1	10.50	A
PCP, OTHER RELATED		0.0286	1	10.50	A
PENDIMETHALIN		9,562.3228	292	5,482.36	A

Commodity Chemical	Pounds Applied	Agricultural Applications	Amount Treated	Unit Type
GRAPE, WINE				
PETROLEUM DISTILLATES	10,296.3711	411	32,775.90	A
PETROLEUM DISTILLATES, REFINED	93,729.8657	737	17,537.54	A
PETROLEUM HYDROCARBONS	3,515.1008	212	9,371.39	A
PETROLEUM OIL, PARAFFIN BASED	3,727.8494	236	16,581.87	A
PETROLEUM OIL, UNCLASSIFIED	37,105.5730	121	3,945.21	A
PHOSMET	7,579.0035	132	5,870.39	A
PHOSPHATIDYLCHOLINE	4,645.0151	1,130	26,685.06	A
PHOSPHORIC ACID	4,589.9666	2,215	68,472.56	A
PHOSPHORUS	0.6094	3	12.00	A
BETA-PINENE POLYMER	1,399.2026	148	6,399.46	A
PIPERONYL BUTOXIDE	31.6322	11	158.33	A
PIPERONYL BUTOXIDE, OTHER RELATED	7.9080	11	158.33	A
PLASTIC POLYMERS	175.9623	48	997.31	A
PMA	31.6482	5	201.00	A
POLYACRYLAMIDE POLYMER	127.2823	253	9,558.34	A
POLYACRYLIC POLYMER	12.1926	46	1,233.90	A
POLYALKENE OXIDE MODIFIED HEPTAMETHYL TRISILOXANE	895.2698	349	5,783.42	A
POLYAMINE POLYMER	6.2172	4	91.22	A
POLYETHOXYLATED ALKYL (C6-C22) ARYL ETHERS	122.3778	18	208.80	A
POLY-I-PARA-MENTHENE	31,099.2428	3,352	141,293.38	A
	57.8822	2	294.50	S
TOTAL POUNDS OF THIS CHEMICAL 31,157.1250				
POLYMERIZED ACRYLIC ACID	201.2918	243	4,181.40	A
POLY (METHYLENE PARA NONYLPHENOXY) - POLY (OXYPROPYLENE) PROPANOL	1,364.8757	592	12,859.29	A
POLYOXYETHYLATED (6)DECYL ALCOHOL	114.2176	9	272.00	A
POLY(OXYETHYLENE) (DIMETHYLIMINO) ETHYLENE (DIMETHYLIMINO) ETHYLENE DICHLORIDE	77.9100	3	174.07	A
POLYOXYETHYLENE DINONYL PHENOL	5.8117	8	349.30	A
POLYOXYETHYLENE DIOLEATE	4.2916	34	1,965.04	A
POLYOXYETHYLENE MIXED FATTY ACID ESTER	721.8861	223	13,972.35	A
POLYOXYETHYLENE POLYMER	37.5024	25	4,200.00	A
POLYOXYETHYLENE POLYPROPOXY PROPANOL	4,121.5806	1,191	73,609.26	A
POLYOXYETHYLENE SORBITAL, MIXED ETHYL ESTER	43.1129	26	223.92	A
POLYSACCHARIDE POLYMER	5.8078	89	4,996.56	A
POLYSILOXANE	24.7101	2	44.26	A
POTASH SOAP	11,345.5791	122	2,614.39	A
POTASSIUM BICARBONATE	92,621.3505	1,368	39,858.92	A
	6.1500	1	3.00	S
TOTAL POUNDS OF THIS CHEMICAL 92,627.5005				
PRODIAMINE	3,171.0063	26	1,313.00	A
PROPARGITE	86,341.8700	674	47,937.37	A
PROPICONAZOLE	1.0352	1	18.60	A
PROPIONIC ACID	4,817.5881	1,305	29,237.50	A
PROPRIETARY BLEND OF LINEAR SECONDARY ALCOHOLS REACTED WITH ETHYLENE OXIDE	0.4123	1	14.50	A
PROPYLENE GLYCOL	6,827.7863	3,706	97,301.90	A
PROPYLENE GLYCOL, METHYL ETHER	22.3741	38	1,568.65	A
PROPYZAMIDE	490.1916	37	387.36	A
PYMETROZINE	0.9844	2	26.50	A
PYRAZON	1.7063	1	2.00	A
PYRAZON, OTHER RELATED	0.2756	1	2.00	A
PYRETHRINS	26.3549	67	1,118.93	A
PYRIDABEN	10,402.5855	1,212	36,361.72	A
QST 713 STRAIN OF DRIED BACILLUS SUBTILIS	3,506.6893	376	7,221.39	A
ROTENONE	0.6113	12	281.78	A
ROTENONE, OTHER RELATED	0.6113	12	281.78	A
SAWDUST	0.6600	3	12.00	A
SETHOXYDIM	871.6266	218	5,285.13	A
SILICONE	1.1402	31	195.45	A
SILICONE DEFOAMER	25.3676	927	19,130.04	A
SILICONE-POLYETHER COPOLYMER	5,103.0506	1,227	37,371.35	A
SIMAZINE	114,890.8181	3,094	105,435.21	A
SODIUM ALKYLARYL SULFONATE	13.3901	46	449.94	A
SODIUM BENZOATE	333.0000	1	55.50	A
SODIUM DODECYLBENZENE SULFONATE	1.0359	14	941.44	A
SODIUM METASILICATE	9.9082	2	35.55	A
SODIUM MOLYBDATE	2.1353	2	54.00	A
SODIUM NITRATE	21.1314	9	72.76	A

Commodity Chemical	Pounds Applied	Agricultural Applications	Amount Treated	Unit Type
GRAPE, WINE				
SODIUM TETRATHIOCARBONATE	175,976.2257	134	6,390.95	A
SODIUM XYLENE SULFONATE	278.6897	903	18,414.48	A
SORBITAN TRIOLEATE	4.6502	38	179.56	A
SORBITOL	0.0000	6	520.00	A
SOYBEAN FATTY ACIDS, DIMETHYLAMINE SALT	27.6548	59	2,599.85	A
SOYBEAN OIL	632.4920	21	695.30	A
SPINOSAD	18.8025	1	18.00	A
STARCH	1.5798	630	13,603.30	A
STREPTOMYCIN SULFATE	8.2341	8	79.60	A
STRYCHNINE	293.0567	475	17,065.64	A
STYRENE BUTADIENE COPOLYMER	789.8836	630	13,603.30	A
SULFOTEP	0.3000	1	13.00	A
SULFUR	19,702,713.6429	55,198	2,453,505.21	A
	1,432.8000	6	546.40	S
	101.1125	3	809.00	U
TOTAL POUNDS OF THIS CHEMICAL 19,704,247.5554				
SULFUR DIOXIDE	835.9441		44,057.36	U
	656.0000		10,605.35	K
	235.6200		621.00	T
	74.0000		444,004.00	P
TOTAL POUNDS OF THIS CHEMICAL 1,801.5641				
SYNTHETIC VEGETABLE GUMS	2.4885	1	120.00	A
TALL OIL	1.0308	1	14.50	A
TALL OIL ACIDS	780.2174	514	17,899.95	A
TEBUCONAZOLE	11,575.6434	2,335	111,292.14	A
TEBUFENOZIDE	9,301.1521	601	57,513.62	A
E-11-TETRADECEN-1-YL ACETATE	47.6611	186	10,879.75	A
Z-11-TETRADECEN-1-YL ACETATE	6.6827	186	10,879.75	A
TETRAPOTASSIUM PYROPHOSPHATE	139.3449	903	18,414.48	A
THIAZOPYR	764.9870	70	1,129.45	A
THIOPHANATE-METHYL	0.7000	1	76.00	A
TRIADIMEFON	81.8044	33	365.84	A
SYM-TRIAZINE	758.2260	3	110.62	A
TRICLOPYR, TRIETHYLAMINE SALT	43.0555	5	7.50	A
TRIETHANOLAMINE	355.3294	903	18,414.48	A
TRIETHYLENE GLYCOL	0.3185	1	13.00	A
TRIFLOXYSTROBIN	7,161.5654	3,018	120,731.95	A
TRIFLUMIZOLE	8,889.6032	1,839	60,283.68	A
TRIFLURALIN	3,449.8149	84	9,216.65	A
FARNESOL	0.3218	8	99.13	A
2,6,8-TRIMETHYL-4-NONANOL	17.7299	4	422.00	A
2,4,6-TRIMETHYL-4-NONYLOXY POLYETHYLENE OXYETHANOL	0.1531	1	1.00	A
2,6,8-TRIMETHYL-4-NONYLOXY POLYETHYLENE OXYETHANOL	327.0118	630	13,603.30	A
TRISODIUM PHOSPHATE	22.8074	20	936.00	A
UREA	157.9337	24	1,030.22	A
UREA DIHYDROGEN SULFATE	340.0303	46	1,238.49	A
VEGETABLE OIL	326.9097	11	90.76	A
VINCLOZOLIN	20.0000	1	20.00	A
VINYL POLYMER	2.7546	11	281.38	A
VINYL RESIN, SYNTHETIC	105.4772	2	338.00	A
XYLENE	17.2270	3	33.50	A
XYLENE RANGE AROMATIC SOLVENT	1.9683	1	12.00	A
ZINC PHOSPHIDE	40.7035	21	2,039.26	A
ZINC SULFATE	1,131.8649	418	12,891.69	A
ZINEB	54.3750	1	29.00	A
ZIRAM	10,224.0248	81	4,459.26	A
Site Total	22,770,115.9121	165,362		
GRAPEFRUIT				
ALCOHOL ETHOXYLATE (C9-C11, 6 EO)	0.0997	1	20,000.00	S
ALKYLARYL POLYOXYETHYLENE ETHER	46.2378	8	33.50	A
ALKYLARYL POLY(OXYETHYLENE) GLYCOL	344.2221	22	325.00	A
ALKYLARYL POLYOXYETHYLENE GLYCOL PHOSPHATE ESTER	12.8282	1	5.00	A
ALKYL BENZENE SULFONIC ACID	4.8193	8	188.00	A
ALKYL PHENOXY POLY (ETHOXY) ETHANOL	9.2702	18	255.00	A
ALKYL POLYETHYLENE GLYCOL ETHER	17.3047	11	227.00	A
ALKYL POLYOXY ALKYLENE ETHER	650.5116	25	924.70	A

Commodity	Chemical		Pounds Applied	Agricultural Applications	Amount Treated	Unit Type
GRAPEFRUIT						
	ALPHA-ALKYL (C12-C15) OMEGA-HYDROXY POLY (OXYETHYLENE), SODIUM SALT		2.0336	3	28.00	A
	4-AMINOPYRIDINE		0.0625	1	20,000.00	S
	AMMONIUM PROPIONATE		1.4898	2	10.00	A
	AMMONIUM SULFATE		5.8941	4	23.30	A
	AVERMECTIN		0.8085	16	120.85	A
			0.0024	2	30,000.00	S
	TOTAL POUNDS OF THIS CHEMICAL	0.8109				
	BACILLUS THURINGIENSIS, SUBSP. KURSTAKI, STRAIN HD-1		1.5450	2	15.00	A
	BACILLUS THURINGIENSIS (BERLINER), SUBSP. KURSTAKI, STRAIN SA-11		1.4400	1	15.00	A
	BENOMYL		1.0000	1	2.00	A
	BENTONITE		0.0000	20	139.90	A
	BENZOIC ACID		1.1577	7	75.00	A
	BROMACIL		3,540.7000	132	2,837.00	A
	BROMADIOLONE		0.0080	3	548.00	A
			0.0001	1	5,000.00	S
	TOTAL POUNDS OF THIS CHEMICAL	0.0081				
	2-BUTOXYETHANOL		5.3623	32	261.90	A
	CALCIUM HYDROXIDE		5,570.2000	15	131.00	A
	CARBARYL		426.6000	7	57.30	A
	CASEIN		0.0000	20	139.90	A
	CHLOROPHACINONE		0.0021	3	67.00	A
	CHLORPYRIFOS		3,726.6134	248	2,543.80	A
	CITRIC ACID		1.0542	4	23.30	A
	COCONUT DIETHANOLAMIDE		9.2435	3	28.00	A
	COPPER AMMONIUM COMPLEX		5.9045	5	144.00	A
	COPPER HYDROXIDE		8,731.5941	121	2,240.25	A
	COPPER OXIDE (OUS)		54.1440	2	19.00	A
	COPPER SULFATE (BASIC)		2,178.5510	38	441.60	A
	COPPER SULFATE (PENTAHYDRATE)		308.8800	3	26.00	A
	COTTONSEED OIL		24.1757	3	14.00	A
	CRYOLITE		3,725.7600	9	224.00	A
	CYFLUTHRIN		24.7804	31	335.00	A
	2,4-D, DIMETHYLAMINE SALT		131.5751	14	173.00	A
	2,4-D, ISOPROPYL ESTER		332.3982	222	4,091.38	A
			0.9590		1,347.50	T
	TOTAL POUNDS OF THIS CHEMICAL	333.3572				
	DIALKYL DIMETHYL AMMONIUM POLYNAPHTHYL AMINE		3.2594	1	9.00	A
	DIAMMONIUM PHOSPHATE		0.1581	1	10.00	A
	DICAPRYL SODIUM SULFOSUCCINATE		3.1898	4	13.00	A
	DICOFOL		72.1691	3	24.00	A
	DIETHYLAMINE SALT OF COCONUT FATTY ACID		0.1397	6	15.00	A
	DIMETHOATE		98.1816	2	50.00	A
	DIMETHYL POLY SILOXANE		59.7123	30	366.10	A
			0.0511	1	20,000.00	S
	TOTAL POUNDS OF THIS CHEMICAL	59.7634				
	DIOCTYL PHTHALATE		0.6934	1	2.00	A
	DIOCTYL SODIUM SULFOSUCCINATE		0.0915	1	2.00	A
	DIPHACINONE		0.1155	110	2,781.40	A
	DIURON		5,824.0954	210	3,729.40	A
	DODECYLBENZENE SULFONIC ACID		0.6055	6	15.00	A
	EDTA, TETRASODIUM SALT		0.0373	6	15.00	A
	ENCAPSULATED DELTA ENDOTOXIN OF BACILLUS THURINGIENSIS VAR. KURSTAKI IN KILLED PSEUDOMONAS FLUORESCENS		3.5386	1	8.00	A
	ETHYLENE GLYCOL		0.9163	1	2.00	A
	FENAMIPHOS		58.3100	2	20.00	A
	FENBUTATIN-OXIDE		25.5000	4	19.50	A
	FENPROPATHRIN		5.0048	1	12.00	A
	FORMETANATE HYDROCHLORIDE		131.1000	5	126.00	A
	FOSETYL-AL		196.8000	3	53.50	A
	FREE FATTY ACIDS AND/OR AMINE SALTS		130.1023	25	924.70	A
	GIBBERELLINS		7.8022	7	46.28	A
			0.1792		1,172.50	T
	TOTAL POUNDS OF THIS CHEMICAL	7.9814				
	GLYPHOSATE, ISOPROPYLAMINE SALT		8,630.6850	878	15,274.43	A
	GLYPHOSATE-TRIMESIUM		25.1000	1	10.00	A
	HEPTAMETHYLTRISILOXANE ETHOXYLATED (8 EO)		1.8650	3	20.00	A
	IMAZALIL		22.5864		3,172.50	T

Commodity Chemical		Pounds Applied	Agricultural Applications	Amount Treated	Unit Type
GRAPEFRUIT					
IMIDACLOPRID		297.5270	27	883.00	A
ISOPROPYL ALCOHOL		85.3659	33	358.00	A
ISOPROPYLAMINE DODECYLBENZENE SULFONATE		5.3623	32	261.90	A
KEROSENE		50.4828	7	75.00	A
LACTOSE		0.0000	20	139.90	A
LAURIC ACID		1.8487	3	28.00	A
LIMONENE		109.9278	32	261.90	A
MALATHION		259.9601	6	37.50	A
		0.0370	2	4.00	U
TOTAL POUNDS OF THIS CHEMICAL	259.9971				
MEFENOXAM		0.3470	3	21.75	A
		0.0306	1	15,000.00	S
TOTAL POUNDS OF THIS CHEMICAL	0.3776				
MEFENOXAM, OTHER RELATED		0.0101	3	21.75	A
		0.0010	1	15,000.00	S
TOTAL POUNDS OF THIS CHEMICAL	0.0111				
METALDEHYDE		406.3625	67	960.00	A
METAM-SODIUM		1,269.9918	1	4.00	A
METHIDATHION		1,956.4641	38	563.80	A
METHYL CELLULOSE		0.6838	1	2.00	A
METHYL SILICONE RESINS		0.0414	3	20.00	A
METHYL SOYATE		43.0182	6	82.00	A
MINERAL OIL		29,243.4456	86	1,674.35	A
MODIFIED PHTHALIC GLYCEROL ALKYD RESIN		152.1695	20	272.00	A
MOLASSES		39.0636	4	146.00	A
MORPHOLINE		0.2998	1	2.00	A
UNDECYL POLYOXYETHYLENE (5 MOLES ETHYLENE OXIDE)		0.1023	1	20,000.00	S
NONYL PHENOXY HYDROXYPOLY (OXYETHYLENE)		11.8478	4	13.00	A
PARA-NONYLPHENYL POLYOXYETHYLENE (4-14 MOLES) DIHYDROGEN PHOSPHATE ESTER		0.3725	2	10.00	A
NONYL PHENOXY POLY (ETHYLENE OXY) ETHANOL		9.4394	9	96.00	A
NORFLURAZON		352.1280	19	280.00	A
OCTYL PHENOXY POLY ETHOXY ETHANOL		0.7039	6	15.00	A
OLEIC ACID		5.3873	8	75.00	A
OLEIC ACID, METHYL ESTER		12.3918	3	20.00	A
ORYZALIN		0.6250	3	3.00	A
OXYALKYLATED ALCOHOL		7.3262	9	83.00	A
OXYFLUORFEN		0.4623	1	1.00	A
PARAQUAT DICHLORIDE		369.4481	15	282.50	A
PENDIMETHALIN		65.6053	2	54.94	A
PETROLEUM DISTILLATES		16,221.2498	55	681.00	A
PETROLEUM DISTILLATES, AROMATIC		10.8810	1	13.00	A
PETROLEUM HYDROCARBONS		71.6868	1	20.00	A
PETROLEUM OIL, PARAFFIN BASED		240.1093	52	461.40	A
PETROLEUM OIL, UNCLASSIFIED		33,779.7492	66	966.93	A
ORTHO-PHENYLPHENOL, SODIUM SALT		285.2690		5,225.00	T
PHOSPHATIDYLCHOLINE		60.5666	11	227.00	A
PHOSPHORIC ACID		4.5140	14	57.30	A
BETA-PINENE POLYMER		3.3983	1	10.00	A
PLASTIC POLYMERS		32.9679	9	83.00	A
POLYACRYLIC POLYMER		0.1546	2	13.30	A
POLYALKENE OXIDE MODIFIED HEPTAMETHYL TRISILOXANE		5.5090	8	103.00	A
POLYETHOXYLATED ALKYL (C6-C22) ARYL ETHERS		7.5480	1	9.00	A
POLY-I-PARA-MENTHENE		10.7342	1	5.00	A
POLYMERIZED ACRYLIC ACID		0.7449	2	10.00	A
POLYOXYETHYLENE MIXED FATTY ACID ESTER		33.3990	21	219.50	A
POLYOXYETHYLENE POLYMER		13.4058	32	261.90	A
POLYOXYETHYLENE POLYPROPOXY PROPANOL		5.1366	4	29.50	A
PROPIONIC ACID		64.0027	12	232.00	A
PROPYLENE GLYCOL		39.4628	12	192.00	A
PYRIDABEN		0.6188	1	2.00	A
PYRIPROXYFEN		21.2897	21	420.70	A
SABADILLA ALKALOIDS		17.7450	23	659.50	A
SILICONE DEFOAMER		0.0158	6	15.00	A
SILICONE-POLYETHER COPOLYMER		24.5095	3	87.33	A
SIMAZINE		6,744.7759	266	3,364.86	A
SODIUM HYPOCHLORITE		170.8150		4,378.50	T
SODIUM XYLENE SULFONATE		0.1863	6	15.00	A
SOYBEAN FATTY ACIDS, DIMETHYLAMINE SALT		1.4657	7	75.00	A

Commodity Chemical		Pounds Applied	Agricultural Applications	Amount Treated	Unit Type
GRAPEFRUIT					
SPINOSAD		124.7332	62	1,138.95	A
STRYCHNINE		0.3039	61	784.50	A
SUGAR		1,390.0000	5	141.00	A
SULFAQUINOXALINE		0.0000	1	10,000.00	S
SULFUR		40,732.7500	31	959.00	A
SYNTHETIC VEGETABLE GUMS		26.0878	4	146.00	A
TALL OIL ACIDS		0.9709	1	10.00	A
TETRAPOTASSIUM PYROPHOSPHATE		0.0932	6	15.00	A
THIABENDAZOLE		30.3676		3,495.00	T
		5.3978		60,129.00	U
TOTAL POUNDS OF THIS CHEMICAL	35.7654				
TRIETHANOLAMINE		0.2375	6	15.00	A
TRIFLURALIN		39.7606	5	92.00	A
2,6,8-TRIMETHYL-4-NONANOL		2.2794	3	20.00	A
TRISODIUM PHOSPHATE		0.2429	1	5.00	A
WARFARIN		0.0000	1	10,000.00	S
ZINC CHLORIDE		19.8000	1	12.00	A
ZINC PHOSPHIDE		14.0300	133	896.50	A
Site Total		180,218.4688	3,288		
GRASS, SEED					
BROMOXYNIL HEPTANOATE		3.1881	3	9.00	A
BROMOXYNIL OCTANOATE		3.3062	3	9.00	A
CHLORPYRIFOS		704.6865	9	230.80	A
2,4-D, DIMETHYLAMINE SALT		24.0888	3	18.00	A
DICAMBA, DIMETHYLAMINE SALT		2.1834	3	18.00	A
GLYPHOSATE, ISOPROPYLAMINE SALT		64.6690	4	91.00	A
HALOSULFURON		0.0623	1	70.00	A
MCPP, DIMETHYLAMINE SALT		6.4400	3	18.00	A
OXYFLUORFEN		24.1170	3	27.00	A
POLY-I-PARA-MENTHENE		17.3671	3	73.00	A
TEBUCONAZOLE		13.5839	3	92.00	A
Site Total		863.6923	29		
GREENHOUSE FUMIGATION					
ACEPHATE		1.3528		74,257.00	S
D-ALLETHRIN		0.0024		14,010.00	S
AVERMECTIN		0.0368		21.00	A
		0.0070		42,334.00	S
TOTAL POUNDS OF THIS CHEMICAL	0.0438				
AZADIRACHTIN		0.0167		11,319.00	S
BACILLUS THURINGIENSIS (BERLINER), SUBSP. ISRAELENSIS, SEROTYPE H-14		0.0743		12,165.00	S
BEAUVERIA BASSIANA STRAIN GHA		0.4709		92,500.00	S
		0.0207		13.00	A
TOTAL POUNDS OF THIS CHEMICAL	0.4916				
BIFENAZATE		0.5835		75,523.00	S
BIFENTHRIN		0.8813		34,774.00	S
CARBARYL		2.0000		6.00	A
CHLOROTHALONIL		0.0041		500.00	S
CHLORPYRIFOS		0.1595		7,106.00	S
CINNAMALDEHYDE		0.6578		13,100.00	S
CLARIFIED HYDROPHOBIC EXTRACT OF NEEM OIL		4.9798		17,953.00	S
COPPER NAPHTHENATE		1.5457		8,213.00	S
COPPER SULFATE (PENTAHYDRATE)		0.0214		2,011.00	S
CRYOLITE		1.9200		12.00	A
CUBE EXTRACTS		0.0055		5,400.00	S
CYFLUTHRIN		0.0075		2,512.00	S
DDVP		0.0209		1,800.00	S
DDVP, OTHER RELATED		0.0016		1,800.00	S
DIAZINON		0.8367		21,388.00	S
DIETHYLAMINE SALT OF COCONUT FATTY ACID		0.0105		38,267.00	S
DIMETHYL POLY SILOXANE		0.0158		500.00	S
DODECYLBENZENE SULFONIC ACID		0.0456		38,267.00	S
EDTA, TETRASODIUM SALT		0.0028		38,267.00	S
FENARIMOL		0.0075		1,683.00	S
FENOXYCARB		0.0720		4,700.00	S

Commodity Chemical	Pounds Applied	Agricultural Applications	Amount Treated	Unit Type
GREENHOUSE FUMIGATION				
FENPROPATHRIN	0.0571		2,624.00	S
TAU-FLUVALINATE	0.0513		5,953.00	S
FOSETYL-AL	0.2661		2,400.00	S
GIBBERELLINS, POTASSIUM SALT	0.0004		500.00	S
GLUFOSINATE-AMMONIUM	0.1695		21,213.00	S
GLYPHOSATE, ISOPROPYLAMINE SALT	13.2475		24.65	S
IMIDACLOPRID	0.0831		79,692.00	S
ISOPROPYL ALCOHOL	0.0458		39,667.00	S
KAOLIN	2.8750		10,475.00	S
KINOPRENE	0.1121		1,416.00	S
MAGNESIUM PHOSPHIDE	1.6800		7.00	S
METALAXYL	0.0204		16,507.00	S
MODIFIED PHTHALIC GLYCEROL ALKYD RESIN	1.7478		6.00	A
MYCLOBUTANIL	184.3875		9,400.00	S
NALED	8.0568		6.00	A
N-OCTYL BICYCLOHEPTENE DICARBOXIMIDE	0.0127		800.00	S
OCTYL PHENOXY POLY ETHOXY ETHANOL	0.0534		38,267.00	S
PERMETHRIN	3.1451		6.00	A
PETROLEUM DISTILLATES	0.1274		7,100.00	S
PETROLEUM DISTILLATES, REFINED	1.1188		2,900.00	S
PETROLEUM HYDROCARBONS	0.0518		800.00	S
PHOSPHORIC ACID	0.0090		38,267.00	S
PIPERONYL BUTOXIDE	0.1794		6,203.00	S
PIPERONYL BUTOXIDE, OTHER RELATED	0.0448		6,203.00	S
POTASH SOAP	3.9648		20,720.00	S
POTASSIUM BICARBONATE	1.9476		20,608.00	S
PROPOXUR	0.0028		8,200.00	S
PYMETROZINE	0.0782		600.00	S
PYRETHRINS	0.0043		6,200.00	S
PYRIDABEN	0.0164		10,000.00	S
RESMETHRIN	0.0221		2,800.00	S
RESMETHRIN, OTHER RELATED	0.0021		1,800.00	S
ROTENONE	0.0031		5,400.00	S
SILICONE DEFOAMER	0.0012		38,267.00	S
SILICONE-POLYETHER COPOLYMER	0.3145		3,900.00	S
SODIUM XYLENE SULFONATE	0.0140		38,267.00	S
SPINOSAD	0.0776		36,133.00	S
SULFUR	2.7083		13,610.00	S
TETRAPOTASSIUM PYROPHOSPHATE	0.0070		38,267.00	S
THIOPHANATE-METHYL	0.2092		6,600.00	S
TRICLOPYR, BUTOXYETHYL ESTER	2.7709		4.00	S
TRIETHANOLAMINE	0.0179		38,267.00	S
TRIFORINE	0.0020		1,000.00	S
2,4,6-TRIMETHYL-4-NONYLOXY POLYETHYLENE OXYETHANOL	0.0957		1,400.00	S
VINCLOZOLIN	0.0266		1,500.00	S
Site Total	245.5902			
HERB, SPICE				
ALKYLARYL POLY(OXYETHYLENE) GLYCOL	2.1243	24	78.00	A
ALKYLARYL POLYOXYETHYLENE GLYCOL PHOSPHATE ESTER	0.5095	2	10.00	A
ALKYL PHENOXY POLY (ETHOXY) ETHANOL	0.1034	1	2.50	A
AMPELOMYCES QUISQUALIS	0.0013	5	5.02	A
AZADIRACHTIN	8.4978	340	258.48	A
	0.1420	1	3.11	U
	0.0055	2	1.00	S
TOTAL POUNDS OF THIS CHEMICAL 8.6453				
BACILLUS THURINGIENSIS (BERLINER), SUBSP. AIZAWAI, SEROTYPE H-7	14.2829	40	92.13	A
BACILLUS THURINGIENSIS, SUBSP. AIZAWAI, STRAIN SD-1 372, LEPIDOPTERAN ACTIVE TOXIN(S)	0.6180	3	7.50	A
BACILLUS THURINGIENSIS (BERLINER), SUBSP. ISRAELENSIS, SEROTYPE H-14	0.0804	3	1.50	A
BACILLUS THURINGIENSIS (BERLINER), SUBSP. KURSTAKI, SEROTYPE 3A,3B	10.0998	311	94.38	A
	0.0080	1	0.50	S
TOTAL POUNDS OF THIS CHEMICAL 10.1078				
BACILLUS THURINGIENSIS, SUBSP. KURSTAKI, STRAIN HD-1	12.4373	19	130.96	A

Commodity	Chemical		Pounds Applied	Agricultural Applications	Amount Treated	Unit Type
HERB, SPICE						
	BACILLUS THURINGIENSIS (BERLINER), SUBSP. KURSTAKI, STRAIN SA-11		0.4128	1	1.00	A
	CHLORPYRIFOS		163.0598	3	108.00	A
	CLARIFIED HYDROPHOBIC EXTRACT OF NEEM OIL		225.2482	138	401.09	A
			1.1941	2	1.00	S
	TOTAL POUNDS OF THIS CHEMICAL	226.4423				
	COTTONSEED FLOUR		106.7026	302	64.91	A
	COTTONSEED OIL		12.7927	210	38.32	A
	DIETHYLAMINE SALT OF COCONUT FATTY ACID		0.8715	126	188.79	A
	DODECYLBENZENE SULFONIC ACID		3.7766	126	188.79	A
	EDTA, TETRASODIUM SALT		0.2324	126	188.79	A
	HEPTAMETHYLTRISILOXANE ETHOXYLATED (8 EO)		0.1615	1	18.00	A
	IRON PHOSPHATE		0.2800	13	4.57	A
			0.0400	1	0.50	S
	TOTAL POUNDS OF THIS CHEMICAL	0.3200				
	ISOPROPYL ALCOHOL		1.3053	132	204.29	A
	METAM-SODIUM		1,366.2278	2	11.00	A
	METHYL BROMIDE		213.0000		140,005.00	S
	METHYL SILICONE RESINS		0.0048	1	18.00	A
	NAPROPAMIDE		107.0789	2	76.00	A
	OCTYL PHENOXY POLY ETHOXY ETHANOL		4.3593	126	188.79	A
	PETROLEUM DISTILLATES, REFINED		24.1089	6	3.05	A
	PHOSPHORIC ACID		10.7087	152	272.79	A
	PIPERONYL BUTOXIDE		152.6584	430	336.18	A
			0.3353	4	5,001.50	S
	TOTAL POUNDS OF THIS CHEMICAL	152.9937				
	PIPERONYL BUTOXIDE, OTHER RELATED		27.7399	330	231.63	A
			0.0838	4	5,001.50	S
	TOTAL POUNDS OF THIS CHEMICAL	27.8237				
	POLYALKYLENE ETHER		0.2890	7	4.04	A
	POLY-I-PARA-MENTHENE		13.0180	7	40.00	A
	POTASH SOAP		2,282.3098	1,830	524.86	A
			0.3412	1	0.50	S
	TOTAL POUNDS OF THIS CHEMICAL	2,282.6510				
	PROPYLENE GLYCOL		0.3548	1	18.00	A
	PYRETHRINS		23.6586	916	938.44	A
			0.0419	4	5,001.50	S
	TOTAL POUNDS OF THIS CHEMICAL	23.7005				
	ROTENONE		4.0502	472	597.78	A
	ROTENONE, OTHER RELATED		4.0502	472	597.78	A
	SILICONE DEFOAMER		0.0988	126	188.79	A
	SILICONE-POLYETHER COPOLYMER		2.6213	1	40.00	A
	SODIUM XYLENE SULFONATE		1.1620	126	188.79	A
	STARCH		0.0010	1	18.00	A
	STRYCHNINE		0.0175	2	0.20	A
	STYRENE BUTADIENE COPOLYMER		0.4808	1	18.00	A
	SUGAR		53.5458	302	64.91	A
	TETRAPOTASSIUM PYROPHOSPHATE		0.5810	126	188.79	A
	TRIETHANOLAMINE		1.4816	126	188.79	A
	TRIFLURALIN		49.5102	1	40.00	A
	2,6,8-TRIMETHYL-4-NONYLOXY POLYETHYLENE OXYETHANOL		0.1990	1	18.00	A
	VEGETABLE OIL		1.6361	93	29.09	A
	XANTHAN GUM		0.1928	93	29.09	A
	Site Total		4,910.9351	4,118		
HORSE						
	PIPERONYL BUTOXIDE		103.3471		1,892,096.00	C
			83.8525			
			3.0678		192,000.00	S
	TOTAL POUNDS OF THIS CHEMICAL	190.2674				
	PIPERONYL BUTOXIDE, OTHER RELATED		25.8368		1,892,096.00	C
			20.9631			
			0.7669		192,000.00	S
	TOTAL POUNDS OF THIS CHEMICAL	47.5668				

Commodity Chemical		Pounds Applied	Agricultural Applications	Amount Treated	Unit Type
HORSE					
PYRETHRINS		12.9184		1,892,096.00	C
		10.4816			
		0.3835		192,000.00	S
TOTAL POUNDS OF THIS CHEMICAL	23.7835				
Site Total		261.6177			
HORSERADISH					
ALKYL POLYOXY ALKYLENE ETHER		3.2487	1	20.00	A
FREE FATTY ACIDS AND/OR AMINE SALTS		0.6497	1	20.00	A
GLYPHOSATE, ISOPROPYLAMINE SALT		14.9885	1	30.00	A
Site Total		18.8869	2		
INDUSTRIAL SITE					
ALKYLARYL POLY(OXYETHYLENE) GLYCOL		2.7357	3	48.60	A
ALKYL (50%C14, 40%C12, 10%C16) DIMETHYLBENZYL AMMONIUM IUM CHLORIDE		0.8014		1.00	U
ALKYL OXY-POLYOXYETHYLENE AND ALKYL PHENYLOXY-POLYOXYETHYLENE		15.9666	1	57.00	A
ALKYL POLYETHYLENE GLYCOL ETHER		0.4291		4.00	A
ALKYL (C8,C10) POLYGLYCOSIDE		0.5335	1	5.00	A
ALKYL POLYOXY ALKYLENE ETHER		12.9948		36.00	A
ALUMINUM PHOSPHIDE		218.7900	1	21.00	A
		199.7820		97,898.00	C
		1.8810	1	90.00	U
TOTAL POUNDS OF THIS CHEMICAL	420.4530				
AMMONIUM SULFATE		0.7622	1	5.00	A
BRODIFACOUM		0.0002		10.00	A
BROMACIL		28.8000		18.50	A
BROMADIOLONE		0.0073		1,163.00	A
		0.0011		171.00	U
		0.0004		65.00	S
TOTAL POUNDS OF THIS CHEMICAL	0.0088				
BROMOXYNIL OCTANOATE		7.1795		25.00	A
CARBON DIOXIDE		2,166.5800		459,600.00	C
CHLORSULFURON		0.6875		36.00	A
CLOPYRALID, MONOETHANOLAMINE SALT		6.4870		35.00	A
COMPOUNDED SILICONE		0.0833		5.00	A
CYFLUTHRIN		1.0991		288,450.00	S
		0.0882		2,020.00	K
TOTAL POUNDS OF THIS CHEMICAL	1.1873				
CYPERMETHRIN		2.0653		50,000.00	C
2,4-D, DIMETHYLAMINE SALT		56.0366		46.00	A
DDVP		16.8573		1,576,010.00	S
		16.3615		3,030.00	K
TOTAL POUNDS OF THIS CHEMICAL	33.2188				
DDVP, OTHER RELATED		1.2688		1,576,010.00	S
		1.2315		3,030.00	K
TOTAL POUNDS OF THIS CHEMICAL	2.5003				
DELTAMETHRIN		0.0781		3,000.00	S
DICAMBA, DIMETHYLAMINE SALT		0.1806		7.00	A
DICHLOBENIL		3.0000		0.25	A
DIDECYL DIMETHYL AMMONIUM CHLORIDE		0.3005		1.00	U
DIMETHYL POLY SILOXANE		0.0087	1	8.00	A
DIOCTYL DIMETHYL AMMONIUM CHLORIDE		0.3005		1.00	U
DIQUAT DIBROMIDE		3.7750		5.00	A
DIURON		1,814.7305	3	328.21	A
FREE FATTY ACIDS AND/OR AMINE SALTS		2.5990		36.00	A
GLYPHOSATE		4.9980		3.50	A
GLYPHOSATE, DIAMMONIUM SALT		19.4940	1	21.00	A
GLYPHOSATE, ISOPROPYLAMINE SALT		372.0799	8	268.65	A
GLYPHOSATE-TRIMESIUM		387.0413	7	238.40	A
HEXAZINONE		15.0000		5.00	A
HYDRAMETHYLNON		0.1400		18,400.00	S
ISOPROPYL ALCOHOL		0.3220	3	53.60	A
MCPP, DIMETHYLAMINE SALT		0.7260		7.00	A
METHYL BROMIDE		1,595.0000		1,374,800.00	C
NALED		14.7274		240.00	A

Commodity Chemical		Pounds Applied	Agricultural Applications	Amount Treated	Unit Type
INDUSTRIAL SITE					
N-OCTYL BICYCLOHEPTENE DICARBOXIMIDE		5.7968		2,150.00	K
OCTYL DECYL DIMETHYL AMMONIUM CHLORIDE		0.6010		1.00	U
OCTYL PHENOXY POLY ETHOXY ETHANOL		67.4003	6	201.00	A
ORYZALIN		0.7496		0.40	A
OXYFLUORFEN		174.0915	8	312.65	A
PETROLEUM HYDROCARBONS		63.2412	1	57.00	A
PHOSPHATIDYLCHOLINE		1.5018		4.00	A
PHOSPHINE		3.4200		129,600.00	C
PHOSPHORIC ACID		2.1922	1	57.00	A
PIPERONYL BUTOXIDE		23.4756		927,312.00	C
		11.1755		1,534,010.00	S
		9.3922		5,180.00	K
TOTAL POUNDS OF THIS CHEMICAL	44.0433				
PIPERONYL BUTOXIDE, OTHER RELATED		5.8689		927,312.00	C
		2.7939		1,534,010.00	S
		2.3481		5,180.00	K
TOTAL POUNDS OF THIS CHEMICAL	11.0109				
POLYACRYLAMIDE POLYMER		4.5587	3	125.00	A
POLYSACCHARIDE POLYMER		0.0641	1	57.00	A
PROPIONIC ACID		1.5018		4.00	A
PROPOXUR		0.6500		130,001.00	S
PROPYLENE GLYCOL		1.6153	1	57.00	A
PYRETHRINS		3.5311		5,180.00	K
		2.9345		927,312.00	C
		2.7939		1,534,010.00	S
TOTAL POUNDS OF THIS CHEMICAL	9.2595				
SODIUM HYPOCHLORITE		49.9800		1.00	U
SULFOMETURON METHYL		11.6485		128.39	A
SULFUR DIOXIDE		1,452.0000		14,400.00	T
TRICLOPYR, TRIETHYLAMINE SALT		6.5764		7.25	A
TRICLOPYR, BUTOXYETHYL ESTER		11.6409		28.20	A
TRIFLURALIN		5.5693		0.46	A
TRISODIUM PHOSPHATE		0.6923	1	57.00	A
Site Total		8,923.8178	44		
JOJOBA BEAN					
GLYPHOSATE, ISOPROPYLAMINE SALT		0.7494	2	28.00	A
Site Total		0.7494	2		
KALE					
ALKYLARYL POLYOXYETHYLENE ETHER		43.0784	31	132.70	A
ALKYLARYL POLY(OXYETHYLENE) GLYCOL		35.4974	42	228.90	A
ALPHA-ALKYL-OMEGA-HYDROXYPOLY (OXYETHYLENE) ETHANOL		0.1547	1	2.00	A
ALKYL PHENOXY POLY (ETHOXY) ETHANOL		4.9678	2	30.00	A
ALKYL POLYETHYLENE GLYCOL ETHER		1.0437	11	33.50	A
ALPHA-ALKYL (C12-C15) OMEGA-HYDROXY POLY (OXYETHYLENE), SODIUM SALT		0.2938	5	12.20	A
AMMONIUM SULFATE		3.0921	10	28.40	A
AZADIRACHTIN		139.5806	142	161.84	A
AZOXYSTROBIN		5.3599	27	35.70	A
BACILLUS THURINGIENSIS (BERLINER), SUBSP. AIZAWAI, GC-91 PROTEIN		14.4772	98	256.35	A
BACILLUS THURINGIENSIS (BERLINER), SUBSP. AIZAWAI, SEROTYPE H-7		38.4124	69	262.70	A
BACILLUS THURINGIENSIS, SUBSP. AIZAWAI, STRAIN SD-1 372, LEPIDOPTERAN ACTIVE TOXIN(S)		2.0899	38	33.27	A
BACILLUS THURINGIENSIS (BERLINER), SUBSP. KURSTAKI, SEROTYPE 3A,3B		4.3648	4	30.20	A
BACILLUS THURINGIENSIS, VAR. KURSTAKI DELTA ENDOTOXINS CRY 1A(C) AND CRY 1C (GENETICALLY ENGINEERED) ENCAPSULATED IN PSEUDOMONAS FLUORESCENS (KILLED)		1.0496	1	2.00	A
BACILLUS THURINGIENSIS VAR. KURSTAKI, GENETICALLY ENGINEERED STRAIN EG7826		10.9500	7	53.00	A
BACILLUS THURINGIENSIS, SUBSP. KURSTAKI, STRAIN HD-1		40.1700	92	312.50	A
BACILLUS THURINGIENSIS SUBSPECIES KURSTAKI, GENETICALLY ENGINEERED STRAIN EG7841 LEPIDOPTERAN ACTIVE TOXIN		0.4500	1	2.00	A

Commodity Chemical	Pounds Applied	Agricultural Applications	Amount Treated	Unit Type
KALE				
BACILLUS THURINGIENSIS (BERLINER), SUBSP. KURSTAKI, STRAIN SA-11	8.3591	55	135.79	A
BEAUVERIA BASSIANA STRAIN GHA	2.9328	8	10.75	A
BENOMYL	1.5000	1	6.00	A
BENSULIDE	859.0864	105	279.20	A
CARBARYL	12.8240	5	8.35	A
CHLOROTHALONIL	16.9526	1	15.00	A
CHLORPYRIFOS	816.4094	148	906.50	A
CHLORTHAL-DIMETHYL	1,615.5675	101	564.29	A
CITRIC ACID	0.1732	10	28.40	A
CLARIFIED HYDROPHOBIC EXTRACT OF NEEM OIL	145.3774	144	517.47	A
COCONUT DIETHANOLAMIDE	1.3356	5	12.20	A
COMPOUNDED SILICONE	0.9763	24	84.36	A
COPPER HYDROXIDE	45.5816	30	156.00	A
COTTONSEED FLOUR	6.0132	7	8.75	A
COTTONSEED OIL	24.8812	9	38.75	A
CYPERMETHRIN	146.8253	514	1,690.92	A
DIATOMACEOUS EARTH	35.9173	30	137.50	A
DIAZINON	872.8951	216	1,581.01	A
DIETHYLAMINE SALT OF COCONUT FATTY ACID	2.4066	130	293.58	A
DIMETHOATE	223.8404	110	886.80	A
DIMETHYL POLY SILOXANE	13.7010	99	313.65	A
DIMETHYL SILICONE FLUID EMULSION	0.1822	24	28.50	A
DIOCTYL PHTHALATE	0.6848	3	11.70	A
DIOCTYL SODIUM SULFOSUCCINATE	0.0903	3	11.70	A
DODECYLBENZENE SULFONIC ACID	10.4285	130	293.58	A
EDTA, TETRASODIUM SALT	0.6418	130	293.58	A
FOSETYL-AL	471.0880	42	188.64	A
FREE FATTY ACIDS AND/OR AMINE SALTS	0.0601	2	4.00	A
GARLIC	5.5522	4	22.40	A
GLYPHOSATE, ISOPROPYLAMINE SALT	5.9954	1	3.00	A
2-(3-HYDROXYPROPYL)-HEPTA-METHYL TRISILOXANE, ETHOXYLATED, ACETATE	102.4323	56	703.25	A
IMIDACLOPRID	189.7091	528	2,458.55	A
ISOPROPYL ALCOHOL	12.0196	194	638.24	A
LAURIC ACID	0.2671	5	12.20	A
MAGNESIUM SULFATE	0.1392	1	2.00	A
MALATHION	777.0360	87	405.80	A
MEFENOXAM	69.1844	138	750.75	A
MEFENOXAM, OTHER RELATED	2.0355	138	750.75	A
METALAXYL	0.0131		7.73	P
METAM-SODIUM	3,687.6806	46	34.23	A
METHOMYL	248.5350	90	379.65	A
METHYL CELLULOSE	0.6752	3	11.70	A
MORPHOLINE	0.2961	3	11.70	A
MYROTHECIUM VERRUCARIA, DRIED FERMENTATION SOLIDS & SOLUBLES, STRAIN AARC-0255	9.0714	2	2.00	A
NALED	514.2754	83	329.72	A
NAPROPAMIDE	0.2500	1	2.00	A
NONYL PHENOXY POLY (ETHYLENE OXY) ETHANOL	18.5105	56	264.35	A
OCTYL PHENOXY POLY ETHOXY ETHANOL	32.0419	154	377.94	A
OLEIC ACID	3.0796	35	224.10	A
PERMETHRIN	0.7650	1	4.08	A
PETROLEUM DISTILLATES, AROMATIC	9.9014	5	27.80	A
PETROLEUM HYDROCARBONS	0.1211	1	0.75	A
PHOSPHATIDYLCHOLINE	3.6530	11	33.50	A
PHOSPHORIC ACID	43.1169	185	476.93	A
BETA-PINENE POLYMER	18.6904	16	110.00	A
PIPERONYL BUTOXIDE	0.6557	10	6.16	A
PIPERONYL BUTOXIDE, OTHER RELATED	0.1639	10	6.16	A
POLYACRYLIC POLYMER	0.0866	10	28.40	A
POLY-I-PARA-MENTHENE	40.0102	101	137.43	A
POLYOXYETHYLENE POLYPROPOXY PROPANOL	3.4911	25	62.95	A
POTASH SOAP	229.7758	109	219.20	A
POTASSIUM BICARBONATE	147.4770	17	66.20	A
PROPIONIC ACID	3.6530	11	33.50	A
PROPYLENE GLYCOL	0.4541	5	12.20	A
PYRETHRINS	5.7602	108	368.48	A
ROTENONE	0.5969	35	81.15	A

Commodity Chemical	Pounds Applied	Agricultural Applications	Amount Treated	Unit Type
KALE				
ROTENONE, OTHER RELATED	0.5969	35	81.15	A
SILICONE DEFOAMER	0.2727	130	293.58	A
SILICONE-POLYETHER COPOLYMER	53.3052	482	624.06	A
SODIUM XYLENE SULFONATE	3.2088	130	293.58	A
SOYBEAN OIL	331.5729	7	15.60	A
SPINOSAD	208.4973	737	2,887.83	A
SUGAR	3.0066	7	8.75	A
SULFUR	305.7000	31	89.70	A
TALL OIL ACIDS	5.3707	17	112.20	A
TEBUFENOZIDE	15.9666	103	137.59	A
TETRAPOTASSIUM PYROPHOSPHATE	1.6044	130	293.58	A
THIRAM	0.3121		125.00	P
TRIETHANOLAMINE	4.0912	130	293.58	A
TRIFLURALIN	65.1352	59	143.69	A
UREA	58.6248	34	136.45	A
VEGETABLE OIL	43.2279	6	13.50	A
XYLENE RANGE AROMATIC SOLVENT	146.6387	27	251.26	A
ZINC SULFATE	0.2526	1	2.00	A
Site Total	13,116.3205	5,173		
KIWI				
ALKYLARYL POYLOXYETHYLENE ETHANOL	16.2163	6	68.00	A
ALKYLARYL POLY(OXYETHYLENE) GLYCOL	16.6683	6	47.60	A
ALKYLARYL POLYETHYLENE GLYCOL ETHER	16.9357	3	54.00	A
ALKYL OXY-POLYOXYETHYLENE AND ALKYL PHENYLOXY-POLYOXYETHYLENE	0.8754	1	20.00	A
ALKYL (C8,C10) POLYGLYCOSIDE	0.5248	2	0.81	A
ALKYL POLYOXY ETHYLENE ETHERS, POLYMERIZED RESINS AND FATTY ACIDS	11.6494	4	80.00	A
ALPHA-ALKYL (C12-C15) OMEGA-HYDROXY POLY (OXYETHYLENE), SODIUM SALT	0.6400	3	15.00	A
AMMONIUM NITRATE	0.2499	2	0.81	A
AMMONIUM SULFATE	52.7619	10	163.81	A
BACILLUS THURINGIENSIS (BERLINER), SUBSP. KURSTAKI, SEROTYPE 3A,3B	0.0640	1	2.80	A
BACILLUS THURINGIENSIS, SUBSP. KURSTAKI, STRAIN HD-1	5.2530	3	51.00	A
CITRIC ACID	2.9270	8	163.00	A
COCONUT DIETHANOLAMIDE	2.9093	3	15.00	A
CRYOLITE	5,886.8160	28	645.50	A
DIETHYLAMINE SALT OF COCONUT FATTY ACID	0.2362	1	18.00	A
DIMETHYL POLY SILOXANE	5.1115	12	643.77	A
DODECYLBENZENE SULFONIC ACID	1.0233	1	18.00	A
EDTA, TETRASODIUM SALT	0.0630	1	18.00	A
FENAMIPHOS	435.8673	5	285.00	A
FORCHLORFENURON	0.0864	1	5.00	A
GLYPHOSATE, ISOPROPYLAMINE SALT	3,197.1281	218	2,596.82	A
GLYPHOSATE-TRIMESIUM	50.1999	2	36.00	A
HYDROGEN CYANAMIDE	12,491.1207	21	778.00	A
ISOPROPYL ALCOHOL	15.0430	16	187.60	A
LAURIC ACID	0.5819	3	15.00	A
METHIDATHION	419.0000	14	279.50	A
METHYL SOYATE	19.6140	5	65.00	A
MODIFIED PHTHALIC GLYCEROL ALKYD RESIN	366.7451	24	1,243.20	A
NAPROPAMIDE	209.9450	10	69.74	A
NONYL PHENOXY POLY (ETHYLENE OXY) ETHANOL	4.3608	8	83.50	A
OCTYL PHENOXY POLY ETHOXY ETHANOL	10.6630	11	184.00	A
ORYZALIN	106.0153	10	42.33	A
OXYFLUORFEN	223.3831	34	488.44	A
PARAQUAT DICHLORIDE	529.6536	29	501.28	A
PETROLEUM HYDROCARBONS	3.4672	1	20.00	A
PETROLEUM OIL, PARAFFIN BASED	474.7905	29	501.33	A
PETROLEUM OIL, UNCLASSIFIED	5,054.7595	17	232.00	A
PHOSMET	38.7800	4	24.40	A
PHOSPHORIC ACID	21.7600	17	284.00	A
BETA-PINENE POLYMER	4.7823	3	18.50	A
POLYACRYLIC POLYMER	1.4635	8	163.00	A
POLYALKENE OXIDE MODIFIED HEPTAMETHYL TRISILOXANE	0.9807	5	65.00	A
POLY-I-PARA-MENTHENE	24.3043	6	68.00	A

Commodity Chemical	Pounds Applied	Agricultural Applications	Amount Treated	Unit Type
KIWI				
POLYOXYETHYLENE MIXED FATTY ACID ESTER	91.5259	29	501.33	A
POTASH SOAP	21.8371	1	5.50	A
PROPYLENE GLYCOL	4.5315	5	50.00	A
SILICONE DEFOAMER	0.0268	1	18.00	A
SODIUM XYLENE SULFONATE	0.3149	1	18.00	A
STRYCHNINE	0.1006	4	10.25	A
TALL OIL ACIDS	1.3664	3	18.50	A
TETRAPOTASSIUM PYROPHOSPHATE	0.1574	1	18.00	A
TRICLOPYR, TRIETHYLAMINE SALT	5.2473	2	4.00	A
TRIETHANOLAMINE	0.4015	1	18.00	A
TRISODIUM PHOSPHATE	1.5181	2	35.00	A
UREA DIHYDROGEN SULFATE	3.1466	9	161.00	A
VINCLOZOLIN	1,056.7500	21	1,071.00	A
Site Total	30,912.3443	548		
KOHLRABI				
AZADIRACHTIN	0.1438	28	18.02	A
BACILLUS THURINGIENSIS, SUBSP. AIZAWAI, STRAIN SD-1 372, LEPIDOPTERAN ACTIVE TOXIN(S)	0.7797	12	9.72	A
BACILLUS THURINGIENSIS (BERLINER), SUBSP. KURSTAKI, SEROTYPE 3A,3B	0.0640	1	1.50	A
BACILLUS THURINGIENSIS, SUBSP. KURSTAKI, STRAIN HD-1	11.9480	1	1.00	A
BACILLUS THURINGIENSIS (BERLINER), SUBSP. KURSTAKI, STRAIN SA-11	0.4858	11	7.28	A
BENOMYL	2.0000	1	2.00	A
BENSULIDE	57.1985	17	12.78	A
CARBARYL	0.8000	1	0.50	A
CHLORPYRIFOS	10.5300	10	15.75	A
CHLORTHAL-DIMETHYL	161.1300	39	47.64	A
COMPOUNDED SILICONE	0.0533	3	6.50	A
CYPERMETHRIN	3.7426	73	48.00	A
DIETHYLAMINE SALT OF COCONUT FATTY ACID	0.0228	2	3.00	A
DIMETHOATE	0.7405	1	1.50	A
DIOCTYL PHTHALATE	0.0975	1	1.50	A
DIOCTYL SODIUM SULFOSUCCINATE	0.0129	1	1.50	A
DODECYLBENZENE SULFONIC ACID	0.0989	2	3.00	A
EDTA, TETRASODIUM SALT	0.0061	2	3.00	A
FOSETYL-AL	11.0000	5	4.25	A
IMIDACLOPRID	3.8890	29	101.28	A
IPRODIONE	3.9977	2	4.00	A
ISOPROPYL ALCOHOL	0.2049	6	11.00	A
MALATHION	14.6549	10	10.50	A
MANEB	3.1931	1	2.00	A
METAM-SODIUM	897.8983	16	9.71	A
METHYL CELLULOSE	0.0962	1	1.50	A
MORPHOLINE	0.0422	1	1.50	A
NONYL PHENOXY POLY (ETHYLENE OXY) ETHANOL	0.0663	1	1.50	A
OCTYL PHENOXY POLY ETHOXY ETHANOL	1.2021	5	9.50	A
OLEIC ACID	0.1365	1	1.50	A
PHOSPHORIC ACID	0.0195	2	3.00	A
PIPERONYL BUTOXIDE	0.2789	5	2.79	A
PIPERONYL BUTOXIDE, OTHER RELATED	0.0697	5	2.79	A
POLY-I-PARA-MENTHENE	3.4359	9	10.86	A
POTASH SOAP	0.0000	16	7.18	A
PYRETHRINS	0.0087	2	1.49	A
ROTENONE	0.0072	2	1.49	A
ROTENONE, OTHER RELATED	0.0072	2	1.49	A
SILICONE DEFOAMER	0.0026	2	3.00	A
SILICONE-POLYETHER COPOLYMER	2.7062	94	65.43	A
SODIUM XYLENE SULFONATE	0.0304	2	3.00	A
SPINOSAD	3.6112	69	52.03	A
TEBUFENOZIDE	0.8453	9	9.96	A
TETRAPOTASSIUM PYROPHOSPHATE	0.0152	2	3.00	A
TRIETHANOLAMINE	0.0388	2	3.00	A
TRIFLURALIN	0.7823	8	6.05	A
Site Total	1,198.0947	476		

Commodity	Chemical		Pounds Applied	Agricultural Applications	Amount Treated	Unit Type
KUMQUAT						
	ALKYLARYL POLY(OXYETHYLENE) GLYCOL		116.8775	2	60.00	A
			15.0809	1	30.00	U
	TOTAL POUNDS OF THIS CHEMICAL	131.9584				
	BROMACIL		3.2000	1	5.00	A
	CHLORPYRIFOS		2.9908	1	7.00	A
	DIPHACINONE		0.0002	1	5.00	A
	DIURON		12.0000	1	5.00	A
	GLYPHOSATE, ISOPROPYLAMINE SALT		127.1560	7	92.00	A
			11.9908	1	30.00	U
	TOTAL POUNDS OF THIS CHEMICAL	139.1468				
	ISOPROPYL ALCOHOL		38.9592	2	60.00	A
			5.0270	1	30.00	U
	TOTAL POUNDS OF THIS CHEMICAL	43.9862				
	METOLACHLOR		38.0160	1	30.00	A
	Site Total		371.2984	16		
LANDSCAPE MAINTENANCE						
	ACEPHATE		4,476.0686			
	ACETIC ACID		0.0577			
	ACID BLUE 9, DIAMMONIUM SALT		1,516.0140			
	ACID YELLOW 23		153.3337			
	ACIFLUORFEN, SODIUM SALT		0.6717			
	ACROLEIN		4,507.8299			
	ALACHLOR		1.3226			
	ALKYLARYL POLYETHER ALCOHOL		0.0141			
	ALKYLARYL POLYGLYCOL ETHER		26.6560			
	ALKYLARYL POYLOXYETHYLENE ETHANOL		47.2235			
	ALKYLARYL POLYOXYETHYLENE ETHER		102.8870			
	ALKYLARYL POLY(OXYETHYLENE) GLYCOL		1,831.5893			
			2.5090	1	5.00	A
	TOTAL POUNDS OF THIS CHEMICAL	1,834.0983				
	ALKYLARYL POLYETHYLENE GLYCOL ETHER		101.4967			
	ALKYLARYL POLYOXYETHYLENE GLYCOL PHOSPHATE ESTER		34.5787			
	ALKYL (50%C14, 40%C12, 10%C16) DIMETHYLBENZYL AMMONIUM CHLORIDE		24.8725			
	ALKYL (58%C14, 28%C16, 14%C12) DIMETHYLBENZYL AMMONIIUM CHLORIDE		11.9392			
	ALKYL (60%C14, 30%C16, 5%C12, 5%C18) DIMETHYLBENZYL AMMONIUM CHLORIDE		158.2196			
	ALKYL (61%C12, 23%C14, 11%C16, 5%C8,C10,C18) DIMETHYLBENZYL AMMONIUM CHLORIDE		0.0105			
	ALKYL (61%C12,23%C14,11%C16,2.5%C8 & C10,2.5%C18) DIMETHYL BENZYL AMMONIUM CHLORIDE		50.2355			
	ALKYL (67%C12, 25%C14, 7%C16, 1%C8,C10,C18) DIMETHYLBENZYL AMMONIUM CHLORIDE		20.5899			
	ALKYL (95%C14, 3%C12, 2%C16) DIMETHYL BENZYL AMMONIUM CHLORIDE MONOHYDRATE		0.9063			
	ALKYL (50%C12, 30%C14, 17%C16, 3%C18) DIMETHYLETHYL BENZYL AMMONIUM CHLORIDE		0.0123			
	ALKYL (68%C12, 32%C14) DIMETHYLETHYLBENZYL AMMONIUM CHLORIDE		89.4942			
	ALKYL OXY POLYETHOXY ETHANOL		0.0690			
	ALKYL OXY-POLYOXYETHYLENE AND ALKYL PHENYLOXY-POLYOXYETHYLENE		1.6011			
	ALKYL PHENOXY POLY (ETHOXY) ETHANOL		79.1768			
			4.5547	1	5.00	A
	TOTAL POUNDS OF THIS CHEMICAL	83.7315				
	ALKYL POLYETHYLENE GLYCOL ETHER		143.7744			
	ALKYL (C8,C10) POLYGLYCOSIDE		112.9055			
	ALKYL POLYOXY ALKYLENE ETHER		2,966.9836			
	ALKYL POLYOXY ETHYLENE ETHERS, POLYMERIZED RESINS AND FATTY ACIDS		14.3618			
	ALLETHRIN		0.0029			
	ALLETHRIN, OTHER RELATED		0.0002			
	D-ALLETHRIN		0.0129			

Commodity Chemical		Pounds Applied	Agricultural Applications	Amount Treated	Unit Type
LANDSCAPE MAINTENANCE					
D-TRANS ALLETHRIN		5.4481			
		0.0009	1	1.00	A
		0.0008	1	500.00	S
TOTAL POUNDS OF THIS CHEMICAL	5.4498				
ALLIDOCHLOR		2.1343			
ALPHA-ALKYL (C12-C15) OMEGA-HYDROXY POLY (OXYETHYLENE), SODIUM SALT		0.3491			
ALUMINUM PHOSPHIDE		21,844.2553			
		91.7305	58	501.10	A
		0.0585	1	4.00	U
TOTAL POUNDS OF THIS CHEMICAL	21,936.0443				
4-AMINOPYRIDINE		0.9943			
AMITROLE		33.0244			
AMMONIUM NITRATE		7.5882			
AMMONIUM PROPIONATE		5.9776			
AMMONIUM SULFAMATE		0.1774			
AMMONIUM SULFATE		1,088.9763			
AMMONIUM TALL OIL FATTY ACID SOAP		0.2057			
AMMONIUM THIOSULFATE		27.6015			
PARA-TERT-AMYLPHENOL		69.0651			
PARA-TERT-AMYLPHENOL, POTASSIUM SALT		5.2519			
ANILAZINE		23.8414			
ARSENIC TRIOXIDE		0.0196			
ATRAZINE		436.6983			
ATRAZINE, OTHER RELATED		9.5173			
AVERMECTIN		4.1445			
AZADIRACHTIN		1.8159			
AZOXYSTROBIN		1,997.4822			
		2.4688	2	6.90	A
TOTAL POUNDS OF THIS CHEMICAL	1,999.9510				
BACILLUS THURINGIENSIS (BERLINER)		0.7246			
BACILLUS THURINGIENSIS (BERLINER), SUBSP. AIZAWAI, SEROTYPE H-7		0.2060			
BACILLUS THURINGIENSIS, SUBSP. AIZAWAI, STRAIN SD-1 372, LEPIDOPTERAN ACTIVE TOXIN(S)		0.3348			
BACILLUS THURINGIENSIS (BERLINER), SUBSP. ISRAELENSIS, SEROTYPE H-14		72.1575			
BACILLUS THURINGIENSIS (BERLINER), SUBSP. KURSTAKI, SEROTYPE 3A,3B		9.3597			
BACILLUS THURINGIENSIS VAR. KURSTAKI STRAIN M-200		0.0038			
BACILLUS THURINGIENSIS, VAR. KURSTAKI DELTA ENDOTOXINS CRY 1A(C) AND CRY 1C (GENETICALLY ENGINEERED) ENCAPSULATED IN PSEUDOMONAS FLUORESCENS (KILLED)		3.6243			
BACILLUS THURINGIENSIS (BERLINER), SUBSP. KURSTAKI, STRAIN EG2371		0.0063			
BACILLUS THURINGIENSIS, SUBSP. KURSTAKI, STRAIN HD-1		17.2748			
BACILLUS THURINGIENSIS SUBSPECIES KURSTAKI, GENETICALLY ENGINEERED STRAIN EG7841 LEPIDOPTERAN ACTIVE TOXIN		23.2500			
BACILLUS THURINGIENSIS (BERLINER), SUBSP. KURSTAKI, STRAIN SA-11		13.8274			
BACILLUS THURINGIENSIS (BERLINER), SUBSP. KURSTAKI STRAIN SA-12		0.0675			
BEAUVERIA BASSIANA STRAIN GHA		2.6802			
BENDIOCARB		7.2950			
BENEFIN		769.7803			
BENOMYL		7.3683			
BENSULFURON METHYL		4.9500			
BENSULIDE		3,873.6841			
BENTAZON, SODIUM SALT		0.6972			
		0.3888	1	2.00	A
TOTAL POUNDS OF THIS CHEMICAL	1.0860				
1,2-BENZISOTHIAZOLIN-3-ONE		1.8679			
BENZOIC ACID		73.3309			
ORTHO-BENZYL-PARA-CHLOROPHENOL		104.4039			
ORTHO-BENZYL-PARA-CHLOROPHENOL, POTASSIUM SALT		9.8076			
ORTHO-BENZYL-PARA-CHLOROPHENOL, SODIUM SALT		0.8433			
BENZYLDIETHYL [(2,6-XYLYLCARBAMOYL)METHYL] AMMONIUM SACCHARIDE		0.0204			
BIFENAZATE		7.1666			

Commodity Chemical		Pounds Applied	Agricultural Applications	Amount Treated	Unit Type
LANDSCAPE MAINTENANCE					
BIFENTHRIN		1,255.2781			
		0.2028	6	6.00	A
TOTAL POUNDS OF THIS CHEMICAL	1,255.4809				
BIS BUTENYLENE TETRAHYDRO FURFURAL		0.5070			
BORAX		1,427.7685			
BORIC ACID		389.7302			
		0.1238	1	1.00	A
TOTAL POUNDS OF THIS CHEMICAL	389.8540				
BRODIFACOUM		0.1545			
BROMACIL		4,273.8986			
BROMACIL, LITHIUM SALT		2.6240			
BROMADIOLONE		0.8199			
BROMETHALIN		0.1576			
1-BROMO-3-CHLORO-5,5-DIMETHYL HYDANTOIN		0.2891			
BROMOXYNIL HEPTANOATE		371.4446			
BROMOXYNIL OCTANOATE		703.8655			
BUTOXY POLY PROPYLENE GLYCOL		0.6923			
BUTYL ALCOHOL		0.2022			
CACODYLIC ACID		25.4487			
CALCIUM ACID METHANEARSONATE		8.2824			
CALCIUM CHLORIDE		0.9446			
CALCIUM HYDROXIDE		1.4575			
CALCIUM HYPOCHLORITE		43,147.1658			
CANOLA OIL		3.6506			
CAPSICUM OLEORESIN		0.2807			
CAPTAFOL		0.2000			
CAPTAN		484.5911			
CAPTAN, OTHER RELATED		11.2801			
CARBARYL		11,921.1696			
		39.7005	3	22.50	A
TOTAL POUNDS OF THIS CHEMICAL	11,960.8701				
CARBON		244.1541			
CARBOXIN		656.2915			
CASTOR OIL		287.0222			
CHLORDANE		0.1251			
CHLORDANE, OTHER RELATED		0.0866			
CHLORFLURENOL, METHYL ESTER		100.1366			
CHLORINE		49.9167			
CHLORONEB		85.9375			
CHLOROPHACINONE		1.5951			
4-CHLORO-2-PHENYLPHENOL, POTASSIUM SALT		16.6560			
6-CHLORO-2-PHENYLPHENOL, POTASSIUM SALT		4.1640			
CHLOROPICRIN		151.1000	4	9.44	A
		1.8050			
TOTAL POUNDS OF THIS CHEMICAL	152.9050				
CHLOROTHALONIL		55,561.7001			
		160.2074	9	22.00	A
TOTAL POUNDS OF THIS CHEMICAL	55,721.9075				
CHLORPYRIFOS		9,079.6917			
		7.7378	10	147.66	A
TOTAL POUNDS OF THIS CHEMICAL	9,087.4295				
CHLORSULFURON		47.5482			
CHLORTHAL-DIMETHYL		82.2844			
CHOLECALCIFEROL		0.0112			
CINNAMALDEHYDE		18.4144			
CITRIC ACID		15.6025			
CLARIFIED HYDROPHOBIC EXTRACT OF NEEM OIL		292.1263			
CLETHODIM		20.6485			
CLOFENTEZINE		0.1613			
CLOPYRALID, MONOETHANOLAMINE SALT		2,415.5116			
CLOPYRALID,TRIETHYLAMINE SALT		1,361.8134			
		0.2873	1	1.00	A
TOTAL POUNDS OF THIS CHEMICAL	1,362.1007				
COCONUT DIETHANOLAMIDE		1.8752			
COMPOUNDED SILICONE		38.8007			
COPPER		980.3271			
COPPER AMMONIUM CARBONATE		0.1087			
COPPER AMMONIUM COMPLEX		813.2351			
COPPER CARBONATE, BASIC		449.5673			

Commodity Chemical		Pounds Applied	Agricultural Applications	Amount Treated	Unit Type
LANDSCAPE MAINTENANCE					
COPPER ETHANOLAMINE COMPLEXES, MIXED		3,615.5150			
COPPER ETHYLENEDIAMINE COMPLEX		559.4892			
COPPER HYDROXIDE		6,360.3926			
COPPER NAPHTHENATE		10.8839			
COPPER OCTANOATE		0.0113			
COPPER OLEATE		0.0226			
COPPER OXIDE (OUS)		127.4640			
COPPER OXYCHLORIDE		545.6709			
COPPER 8-QUINOLINOLEATE		54.4282			
COPPER SALTS OF FATTY AND ROSIN ACIDS		12.3246			
COPPER SODIUM SULFATE-PHOSPHATE COMPLEX		0.0723			
COPPER SULFATE (ANHYDROUS)		0.2258			
COPPER SULFATE (BASIC)		387.7597			
COPPER SULFATE (PENTAHYDRATE)		43,954.4888			
CORN GLUTEN MEAL		1,544.0000			
CORN PRODUCT, HYDROLYZED		1.5806			
COTTONSEED OIL		21.4341	1	5.00	A
		6.2297			
TOTAL POUNDS OF THIS CHEMICAL	27.6638				
COUMAFURYL		0.1044			
CREOSOTE		17.1204			
CROTOXYPHOS		12.2400			
CRYOLITE		19.2000			
CUBE EXTRACTS		0.6188			
CYANAZINE		22.5000			
CYANURIC ACID		33.2500			
CYANURIC ACID, MONOSODIUM SALT		6.2500			
CYFLUTHRIN		895.2536			
		0.3704	1	100.00	A
TOTAL POUNDS OF THIS CHEMICAL	895.6240				
BETA-CYFLUTHRIN		370.4431			
CYPERMETHRIN		1,768.2785			
		3.2300	1	15.00	A
TOTAL POUNDS OF THIS CHEMICAL	1,771.5085				
CYROMAZINE		51.3231			
2,4-D		915.0081			
2,4-D, ALKANOLAMINE SALTS (ETHANOL AND ISOPROPANOL AMINES)		155.8850			
2,4-D, BUTOXYETHANOL ESTER		56.4498			
2,4-D, BUTOXYPROPYL ESTER		0.4330			
2,4-D, DIMETHYLAMINE SALT		20,882.9781			
		362.8274	18	309.08	A
TOTAL POUNDS OF THIS CHEMICAL	21,245.8055				
2,4-D, 2-ETHYLHEXYL ESTER		2,094.7981			
2,4-D, ISOOCTYL ESTER		645.3291			
2,4-D, ISOPROPYL ESTER		0.2835			
2,4-D, TRIETHYLAMINE SALT		0.1013			
DAMINOZIDE		5.9500			
DAZOMET		2,383.9200			
4(2,4-DB), DIMETHYLAMINE SALT		0.3277			
DDVP		198.0860			
DDVP, OTHER RELATED		14.8985			
DEET		5.0000			
DEET, OTHER RELATED		0.2000			
DEHYDROABIETYLAMINE ACETATE		0.0062			
DELTAMETHRIN		126.3166			
DEMETON		0.4151			
DEXTRIN		4.0975			
DIALKYL DIMETHYL AMMONIUM POLYNAPHTHYL AMINE		5.4089			
N-DIALKYL (60%C14, 30%C16, 5%C12, 5%C18) METHYL BENZYL AMMONIUM CHLORIDE		13.0696			
DIAMMONIUM PHOSPHATE		0.0759			
DIATOMACEOUS EARTH		2,402.7706			
DIAZINON		25,610.2694			
		12.2607	3	21.00	A
TOTAL POUNDS OF THIS CHEMICAL	25,622.5301				
DICAMBA		132.4257			
		2.0650	3	6.50	A
TOTAL POUNDS OF THIS CHEMICAL	134.4907				

Commodity Chemical		Pounds Applied	Agricultural Applications	Amount Treated	Unit Type
LANDSCAPE MAINTENANCE					
DICAMBA, DIMETHYLAMINE SALT		2,875.5230			
		32.8872	18	309.08	A
TOTAL POUNDS OF THIS CHEMICAL	2,908.4102				
DICAMBA, DIMETHYLAMINE SALT, OTHER RELATED		42.9983			
DICAPRYL SODIUM SULFOSUCCINATE		1.1925			
DICHLOBENIL		70.6247			
DICHLONE		0.0062			
4,5-DICHLORO-2-N-OCTYL-3(2H)-ISOTHIAZOLONE		4.6981			
2-(2,4-DP), DIMETHYLAMINE SALT		497.6686			
1,3-DICHLOROPROPENE		5.3788			
DICLORAN		1.7400			
DICOFOL		53.6598			
DIDECYL DIMETHYL AMMONIUM CHLORIDE		39.9048			
DIENOCHLOR		5.2343			
DIETHYLAMINE SALT OF COCONUT FATTY ACID		110.0736			
		0.0813	2	20.00	A
TOTAL POUNDS OF THIS CHEMICAL	110.1549				
DIFENZOQUAT METHYL SULFATE		1.8785			
DIFETHIALONE		0.0346			
		0.0010	2	31.00	A
TOTAL POUNDS OF THIS CHEMICAL	0.0356				
DIFLUBENZURON		12.5476			
DIGLYCOLAMINE SALT OF 3,6-DICHLORO-O-ANISIC ACID		2,699.1893			
DIHYDRO-5-HEPTYL-2(3H)-FURANONE		0.0059			
DIHYDRO-5-PENTYL-2(3H)-FURANONE		0.0029			
2-(2-(P-(DIISOBUTYL) PHENOXY) ETHOXY) ETHYL DIMETHYLBENZYL AMMONIUM CHLORIDE		0.0070			
DIKEGULAC SODIUM		1,121.5117			
DIMETHOATE		462.0454			
		14.3912	1	30.00	A
TOTAL POUNDS OF THIS CHEMICAL	476.4366				
DIMETHYL POLY SILOXANE		143.5262			
DIMETHYL SILICONE FLUID EMULSION		0.2864			
DIMETHYL SOYA AMINE		1.8499			
2,4-DINITROPHENOL		0.1097			
DINOSEB		0.4781			
DINOSEB, AMMONIUM SALT		0.4907			
DIOCTYL DIMETHYL AMMONIUM CHLORIDE		0.8220			
DIPHACINONE		7.1081			
		0.0236	8	24.00	A
TOTAL POUNDS OF THIS CHEMICAL	7.1317				
DIPHACINONE, SODIUM SALT		0.0265			
DIPHENYLAMINE		16.5000			
DIPROPYLENE GLYCOL		0.2100			
DIPROPYL ISOCINCHOMERONATE		0.6760			
DIQUAT DIBROMIDE		12,759.7539			
		0.0590	1	0.10	A
TOTAL POUNDS OF THIS CHEMICAL	12,759.8129				
DISODIUM OCTABORATE TETRAHYDRATE		621.2203			
DISULFOTON		24.6283			
DITHIOPYR		3,094.2599			
		7.9658	3	28.00	A
TOTAL POUNDS OF THIS CHEMICAL	3,102.2257				
DIURON		55,047.7132			
		4.0000	1	3.00	A
TOTAL POUNDS OF THIS CHEMICAL	55,051.7132				
DODECYLBENZENE SULFONIC ACID		476.9856			
		0.3525	2	20.00	A
TOTAL POUNDS OF THIS CHEMICAL	477.3381				
DODECYL GUANIDINE HYDROCHLORIDE		0.0107			
DICHLORPROP, BUTOXYETHANOL ESTER		23.6811			
2,4-DP, ISOOCTYL ESTER		0.3531			
DSMA		108.5121			
EDTA, SODIUM SALT		0.0559			
EDTA, TETRASODIUM SALT		29.3818			
		0.0217	2	20.00	A
TOTAL POUNDS OF THIS CHEMICAL	29.4035				
EMULSIFIABLE A-C POLYETHYLENE		0.0520			

Commodity Chemical		Pounds Applied	Agricultural Applications	Amount Treated	Unit Type
LANDSCAPE MAINTENANCE					
ENCAPSULATED DELTA ENDOTOXIN OF BACILLUS THURINGIENSIS VAR. KURSTAKI IN KILLED PSEUDOMONAS FLUORESCENS		0.0829			
ENDOSULFAN		0.1176			
ENDOTHALL, DISODIUM SALT		0.1553			
ENDOTHALL, MONO [N,N-DIMETHYL ALKYLAMINE] SALT		1,310.7338			
ENDOTHALL, DIPOTASSIUM SALT		1,048.6018			
ESFENVALERATE		5.9905			
ESSENTIAL OILS		0.0496			
ETHALFLURALIN		16.3800			
2,2'-(ETHYL IMINO) DIETHANOL		7.1190			
ETHEPHON		3,737.0051			
		3.9984	1	1.00	A
TOTAL POUNDS OF THIS CHEMICAL	3,741.0035				
ETHOFUMESATE		3,876.2747			
		15.0357	1	20.00	A
TOTAL POUNDS OF THIS CHEMICAL	3,891.3104				
ETHOPROP		42.9088			
ETHOXYLATED LINEAR ALCOHOLS		12.2342			
ETHYL ALCOHOL		43.1093			
ETHYLENE GLYCOL		28.0457			
FATTY ACIDS, MIXED		0.1083			
FATTY ACIDS DERIVED FROM TALLOW		1.1847			
FENAMIPHOS		641.9000			
FENARIMOL		165.4579			
FENBUTATIN-OXIDE		2.6643			
FENHEXAMID		6.9844			
FENOXAPROP ETHYL		2.6876			
FENOXYCARB		4.7188			
		0.0150	1	1.00	A
TOTAL POUNDS OF THIS CHEMICAL	4.7338				
FENPROPATHRIN		5.1796			
FENVALERATE		0.0035			
FERRIC SULFATE (ANHYDROUS)		3.2411			
FIPRONIL		18.6881			
FLUAZIFOP-BUTYL		10.6973			
FLUAZIFOP-P-BUTYL		1,057.2209			
		0.6273	4	6.41	A
TOTAL POUNDS OF THIS CHEMICAL	1,057.8482				
FLUDIOXONIL		0.2658			
FLURECOL-METHYL		23.8962			
FLURIDONE		407.5419			
FLUTOLANIL		13,772.8494			
		9.8000	2	1.90	A
TOTAL POUNDS OF THIS CHEMICAL	13,782.6494				
TAU-FLUVALINATE		164.3121			
FORMALDEHYDE		0.5430			
FOSETYL-AL		11,263.2643			
FREE FATTY ACIDS AND/OR AMINE SALTS		597.6285			
FREON 12		4.7262			
FUMARIC ACID					
GARLIC		350.0000			
GLIOCLADIUM VIRENS GL-21 (SPORES)		0.0206			
GLUFOSINATE-AMMONIUM		9.7939			
GLUTARALDEHYDE		5.5794			
GLYCOL ETHERS		7.5480			
GLYPHOSATE		7,816.9044			
GLYPHOSATE, DIAMMONIUM SALT		26.2794			
GLYPHOSATE, ISOPROPYLAMINE SALT		326,167.0142			
		107.0347	46	83.11	A
TOTAL POUNDS OF THIS CHEMICAL	326,274.0489				
GLYPHOSATE, MONOAMMONIUM SALT		704.4167			
GLYPHOSATE-TRIMESIUM		632.0595			
HALOSULFURON		1,047.9100			
		2.6120	3	50.55	A
TOTAL POUNDS OF THIS CHEMICAL	1,050.5220				
HEPTAMETHYLTRISILOXANE ETHOXYLATED (8 EO)		0.0561			
HEXAFLUMURON		0.0028			
HEXAHYDRO-1,3,5-TRIS (2-HYDROXYETHYL)-S-TRIAZINE		4.7100			
HEXAZINONE		25.0000			

Commodity Chemical		Pounds Applied	Agricultural Applications	Amount Treated	Unit Type
LANDSCAPE MAINTENANCE					
HEXYTHIAZOX		2.8295			
HYDRAMETHYLNON		27.2989			
		0.0600	1	4.00	A
TOTAL POUNDS OF THIS CHEMICAL	27.3589				
HYDROGEN CHLORIDE		1,342.1159			
HYDROGEN CYANAMIDE		0.0638			
HYDROGEN PEROXIDE		230.2021			
HYDROPRENE		6.9365			
2-(3-HYDROXYPROPYL)-HEPTA-METHYL TRISILOXANE, ETHOXYLATED, ACETATE		177.9821			
IBA		3.6957			
IMAZALIL		49.2692			
IMAZAPYR, ISOPROPYLAMINE SALT		75.3689			
IMAZETHAPYR, AMMONIUM SALT		1.1435			
IMIDACLOPRID		4,368.7689			
INDOXACARB		0.3375			
IPRODIONE		9,625.6737			
		28.4365	5	14.00	A
TOTAL POUNDS OF THIS CHEMICAL	9,654.1102				
IRON PHOSPHATE		70.0292			
ISOPROPYL ALCOHOL		474.3437			
		1.7475	4	30.00	A
TOTAL POUNDS OF THIS CHEMICAL	476.0912				
ISOXABEN		4,597.0500			
		0.7500	1	3.00	A
TOTAL POUNDS OF THIS CHEMICAL	4,597.8000				
KEROSENE		3,139.5706			
KINOPRENE		2.2417			
(S)-KINOPRENE		4.5533			
LAGENIDIUM GIGANTEUM (CALIFORNIA STRAIN)		0.8118			
LAMBDA CYHALOTHRIN		80.8415			
LAURIC ACID		0.3174			
LIME-SULFUR		89.6037			
LIMONENE		389.9952			
LINDANE		74.7121			
MAGNESIUM CHLORIDE		31.3270			
MAGNESIUM PHOSPHIDE		14.0330			
MALATHION		4,282.2737			
MALEIC HYDRAZIDE, DIETHANOLAMINE SALT		244.6155			
MALEIC HYDRAZIDE, POTASSIUM SALT		2.9844			
MANCOZEB		42,307.9058			
		76.8881	3	10.30	A
TOTAL POUNDS OF THIS CHEMICAL	42,384.7939				
MANEB		275.5811			
MANGANESE SULFATE		612.8864			
		19.8604	3	10.30	A
TOTAL POUNDS OF THIS CHEMICAL	632.7468				
MCPA		0.5053			
MCPA, DIMETHYLAMINE SALT		13,039.2334			
MCPA, ISOOCTYL ESTER		440.1170			
MCPA, SODIUM SALT		4.1496			
MCPP		576.7755			
MCPP, DIMETHYLAMINE SALT		7,818.7256			
		193.2669	18	309.08	A
TOTAL POUNDS OF THIS CHEMICAL	8,011.9925				
MCPP, POTASSIUM SALT		2,787.7723			
MCPP-P, DIMETHYLAMINE SALT		611.9289			
MEFENOXAM		1,628.9331			
MEFENOXAM, OTHER RELATED		52.7709			
MEFLUIDIDE, DIETHANOLAMINE SALT		1,449.4314			
META-CRESOL		0.0011			
METALAXYL		629.8231			
METALDEHYDE		10,083.6906			
METAM-SODIUM		8,466.6120	1	40.00	A
		34.2720			
TOTAL POUNDS OF THIS CHEMICAL	8,500.8840				
METARHIZIUM ANISOPLIAE, VAR. ANISOPLIAE, STRAIN ESF 1		0.0505			
METHIOCARB		56.5001			
METHOMYL		0.7144			

Commodity Chemical	Pounds Applied	Agricultural Applications	Amount Treated	Unit Type
LANDSCAPE MAINTENANCE				
METHOPRENE	16.6696			
S-METHOPRENE	15.3890			
METHYL ANTHRANILATE	35.6653			
METHYL BROMIDE	3,846.0600	6	11.80	A
	1,612.8728			
TOTAL POUNDS OF THIS CHEMICAL 5,458.9328				
METHYL-2,3-DICHLORO-9-HYDROXYFLUORENE-9-CARBOXYLATE	0.0664			
METHYL-2,7-DICHLORO-9-HYDROXYFLUORENE-9-CARBOXYLATE	18.1402			
METHYL DODECYL BENZYL TRIMETHYL AMMONIUM CHLORIDE	19.6585			
METHYL DODECYL XYLENE BIS (TRIMETHYL AMMONIUM CHLORIDE)	4.9145			
METHYLENE CHLORIDE	2.5994			
METHYLENE BIS(THIOCYANATE)	0.0053			
METHYL PARATHION	3.6890			
METHYL PARATHION, OTHER RELATED	0.1400			
METHYL SALICYLATE	0.0161			
METHYL SILICONE RESINS	0.0017			
METHYL SOYATE	92.5922			
2-METHYL-4,5-TRIMETHYLENE-4-ISOTHIAZOLIN-3-ONE	0.2124			
METOLACHLOR	168.4568			
(S)-METOLACHLOR	5.5963			
METRIBUZIN	127.1181			
MEVINPHOS	0.5990			
MEVINPHOS, OTHER RELATED	0.3993			
MINERAL OIL	2,591.1549			
MODIFIED PHTHALIC GLYCEROL ALKYD RESIN	110.8789			
MOLASSES	7.3929			
MONO (TRICHLORO) TETRA (MONOPOTASSIUM DICHLORO) PENTA-S-TRIAZINE	4.4550			
MONURON	0.4369			
MSMA	11,409.9669			
	7.2619	1	3.55	A
TOTAL POUNDS OF THIS CHEMICAL 11,417.2288				
MUSCALURE	0.0300			
MYCLOBUTANIL	1,112.2880			
	0.0300	1	6.00	A
TOTAL POUNDS OF THIS CHEMICAL 1,112.3180				
MYROTHECIUM VERRUCARIA, DRIED FERMENTATION SOLIDS & SOLUBLES, STRAIN AARC-0255	38.0000			
NAA	4.8730			
NAA, AMMONIUM SALT	235.1397			
NAA, ETHYL ESTER	2.0472			
NAA, POTASSIUM SALT	0.1213			
NALED	3,824.3297			
NAPHTHA, HEAVY AROMATIC	28.8393			
1-NAPHTHALENEACETAMIDE	0.0005			
NAPROPAMIDE	946.3435			
UNDECYL POLYOXYETHYLENE (5 MOLES ETHYLENE OXIDE)	3.8585			
NEROLIDOL	0.0042			
NITHIAZINE	0.0425			
NONANOIC ACID	7,678.3525			
NONANOIC ACID, OTHER RELATED	404.1238			
NONYLPHENOL POLYETHYLENE GLYCOL ETHER	0.0723			
NONYL PHENOXY HYDROXYPOLY (OXYETHYLENE)	4.4291			
PARA-NONYLPHENYL POLYOXYETHYLENE (4-14 MOLES) DIHYDROGEN PHOSPHATE ESTER	1.4944			
NONYL PHENOXY POLY (ETHYLENE OXY) ETHANOL	5,331.9330			
NONYL PHENOXY POLYOXYETHYLENE ETHANOL-IODINE COMPLEX	22.1329			
A-(P-NONYLPHENYL)-OMEGA-HYDROXYPOLY (OXYETHYLENE) WITH AN AVERAGEOF 9-10 MOLES OF ETHYLENE OXIDE	4.4370			
NORFLURAZON	167.3444			
NOSEMA LOCUSTAE SPORES	0.0005			
N-OCTYL BICYCLOHEPTENE DICARBOXIMIDE	59.1191			
	0.0032	1	500.00	S
TOTAL POUNDS OF THIS CHEMICAL 59.1223				
OCTYL DECYL DIMETHYL AMMONIUM CHLORIDE	1.6440			
OCTYL PHENOXY POLY ETHOXY ETHANOL	1,430.2236			
	0.4132	2	20.00	A
TOTAL POUNDS OF THIS CHEMICAL 1,430.6368				
OCTYLPHENOXYPOLYETHOXYETHYL PHOSPHATE	1.1163			

Commodity Chemical		Pounds Applied	Agricultural Applications	Amount Treated	Unit Type
LANDSCAPE MAINTENANCE					
OIL OF ANISE		0.0010			
OIL OF CITRONELLA		27.4610			
OIL OF JOJOBA		108.1681			
OIL OF PEPPERMINT		0.0411			
OLEIC ACID		31.1573			
OLEIC ACID, METHYL ESTER		767.6863			
OLEIC ACID, POTASSIUM SALT		0.0474			
ORYZALIN		22,717.4466			
OXADIAZON		7,850.5512			
		2.2000	2	0.56	A
TOTAL POUNDS OF THIS CHEMICAL	7,852.7512				
OXAMYL		0.1500			
OXYALKYLATED ALCOHOL		30.7676			
OXYDEMETON-METHYL		484.9491			
OXYFLUORFEN		1,595.9031			
		15.7146	21	54.00	A
TOTAL POUNDS OF THIS CHEMICAL	1,611.6177				
OXYTHIOQUINOX		16.1565			
PACLOBUTRAZOL		0.0098			
PARAQUAT DICHLORIDE		83.6781			
SODIUM PARA-TERT-AMYLPHENATE		0.2063			
PARATHION		58.4756			
PARATHION, OTHER RELATED		2.4933			
PCNB		18,079.4413			
		56.6720	2	4.00	A
TOTAL POUNDS OF THIS CHEMICAL	18,136.1133				
PENTACHLOROPHENOL		1.0853			
PCP, OTHER RELATED		0.1260			
PCP, SODIUM SALT		0.2802			
PENDIMETHALIN		53,752.2149			
		43.8988	4	35.00	A
TOTAL POUNDS OF THIS CHEMICAL	53,796.1137				
PERMETHRIN		6,818.8396			
		2.1642	2	19.00	A
TOTAL POUNDS OF THIS CHEMICAL	6,821.0038				
PERMETHRIN, OTHER RELATED		0.0004			
PETROLEUM DERIVATIVE RESIN		0.5842			
PETROLEUM DISTILLATES		1,979.6137			
PETROLEUM DISTILLATES, AROMATIC		336.0847			
PETROLEUM DISTILLATES, REFINED		7,486.9045			
PETROLEUM HYDROCARBONS		144.7108			
PETROLEUM OIL, PARAFFIN BASED		2,258.0789			
PETROLEUM OIL, UNCLASSIFIED		58,158.0572			
PETROLEUM SULFONATES		0.1299			
PHENOTHRIN		4.8645			
		0.0009	1	1.00	A
TOTAL POUNDS OF THIS CHEMICAL	4.8654				
PHENOTHRIN, OTHER RELATED		0.0002			
ORTHO-PHENYLPHENOL		244.2604			
ORTHO-PHENYLPHENOL, POTASSIUM SALT		7.6702			
ORTHO-PHENYLPHENOL, SODIUM SALT		1.0138			
PHOSMET		1.6800			
PHOSPHATIDYLCHOLINE		340.2821			
PHOSPHORIC ACID		136.7704			
		0.0694	2	20.00	A
TOTAL POUNDS OF THIS CHEMICAL	136.8398				
PINDONE, SODIUM SALT		0.0113			
BETA-PINENE POLYMER		53.8693			
PINE OIL		46.1482			
PIPERONYL BUTOXIDE		1,454.4575			
		0.0026	1	500.00	S
TOTAL POUNDS OF THIS CHEMICAL	1,454.4601				
PIPERONYL BUTOXIDE, OTHER RELATED		258.4249			
		0.0006	1	500.00	S
TOTAL POUNDS OF THIS CHEMICAL	258.4255				
PIRIMICARB		0.7188			
PLASTIC POLYMERS		11.9641			
PMA		2.2908			
POLYACRYLAMIDE POLYMER		1.5395			

Commodity	Chemical		Pounds Applied	Agricultural Applications	Amount Treated	Unit Type
LANDSCAPE MAINTENANCE						
	POLYACRYLIC POLYMER		2.3709			
	POLYALKENE OXIDE MODIFIED HEPTAMETHYL TRISILOXANE		4.6200			
	POLYAMINE POLYMER		0.8044			
	POLYBUTENES		1,972.0424			
	POLYETHOXYLATED ALKYL (C6-C22) ARYL ETHERS		12.5260			
	POLY-I-PARA-MENTHENE		577.4593			
	POLYMERIZED ACRYLIC ACID		2.9888			
	POLYMERIZED PINENE		24.8264			
	POLY (METHYLENE PARA NONYLPHENOXY) - POLY (OXYPROPYLENE) PROPANOL		4.9575			
	POLY (OXY-1,2-ETHANEDIYL), ALPHA-ISOOCTADECYL-OMEGA -HYDROXY		45.8370			
	POLY(OXYETHYLENE) (DIMETHYLIMINO) ETHYLENE (DIMETHYLIMINO) ETHYLENE DICHLORIDE		34.4862			
	POLYOXYETHYLENE MIXED FATTY ACID ESTER		31.0014			
	POLYOXYETHYLENE POLYMER		1.0538			
	POLYOXYETHYLENE POLYPROPOXY PROPANOL		70.8958			
	POLYOXYETHYLENE SORBITAL, MIXED ETHYL ESTER		59.5727			
	POLYSACCHARIDE POLYMER		0.0141			
	POTASH SOAP		4,863.7352			
	POTASSIUM BICARBONATE		410.5134			
	POTASSIUM DICHROMATE		1.0794			
	POTASSIUM N-METHYLDITHIO CARBAMATE		22.8904			
	POTASSIUM NITRATE		92.1938			
	POTASSIUM PEROXYMONOSULFATE		12.2400			
	POTASSIUM RESINATE		0.0234			
	PRALLETHRIN		0.0002			
	PRODIAMINE		59,443.9832			
			19.8250	1	32.40	A
	TOTAL POUNDS OF THIS CHEMICAL	59,463.8082				
	PROMETON		0.7526			
	PROMETRYN		2.5602			
	PROPETAMPHOS		23.5099			
	PROPICONAZOLE		3,126.7891			
			1.2984	1	3.00	A
	TOTAL POUNDS OF THIS CHEMICAL	3,128.0875				
	PROPIONIC ACID		346.8035			
	PROPOXUR		18.4572			
	PROPRIETARY BLEND OF LINEAR SECONDARY ALCOHOLS REACTED WITH ETHYLENE OXIDE		0.0068			
	PROPYLENE GLYCOL		12.1592			
	PROPYLENE GLYCOL, METHYL ETHER		0.0144			
	PROPYZAMIDE		1,511.2152			
			27.5400	4	52.08	A
	TOTAL POUNDS OF THIS CHEMICAL	1,538.7552				
	PUTRESCENT WHOLE EGG SOLIDS		86.0032			
	PYMETROZINE		4.1909			
	PYRETHRINS		102.2109			
			0.0008	1	500.00	S
	TOTAL POUNDS OF THIS CHEMICAL	102.2117				
	PYRIDABEN		0.0010			
	PYRIPROXYFEN		14.5668			
	QST 713 STRAIN OF DRIED BACILLUS SUBTILIS		1.1000			
	8-QUINOLINOL SULFATE		0.0021			
	RESMETHRIN		29.5598			
	RESMETHRIN, OTHER RELATED		0.0026			
	ROTENONE		9.0728			
	ROTENONE, OTHER RELATED		3.8074			
	SETHOXYDIM		158.9855			
	SIDURON		546.6907			
	SILICA AEROGEL		116.5372			
	SILICONE		0.4558			
	SILICONE DEFOAMER		15.2232			
			0.0092	2	20.00	A
	TOTAL POUNDS OF THIS CHEMICAL	15.2324				
	SILICONE-POLYETHER COPOLYMER		32.0178			
			0.7078	1	100.00	A
	TOTAL POUNDS OF THIS CHEMICAL	32.7256				
	SIMAZINE		2,893.5787			

Commodity	Chemical		Pounds Applied	Agricultural Applications	Amount Treated	Unit Type
LANDSCAPE MAINTENANCE						
	SOAP		10.0488			
	SODIUM ALKYLARYL SULFONATE		0.9568			
	SODIUM ARSENATE		0.0115			
	SODIUM BENZOATE					
	SODIUM BICARBONATE		0.6453			
	SODIUM BROMIDE		1,572.5707			
	SODIUM CACODYLATE		149.2698			
	SODIUM CARBONATE		123.7549			
	SODIUM CHLORATE		7,030.3067			
	SODIUM CHLORIDE		0.9000			
	SODIUM CHLOROPHENATES		0.0398			
	SODIUM DICHLORO-S-TRIAZINETRIONE		0.1066			
	SODIUM DICHLORO-S-TRIAZINETRIONE DIHYDRATE		7.0000			
	SODIUM DICHROMATE		0.7680			
	SODIUM FLUORIDE		17.2627			
	SODIUM HYPOCHLORITE		13,024.2959			
	SODIUM LAURYL SULFATE		0.0103			
	SODIUM METABORATE TETRAHYDRATE		15,878.0000			
	SODIUM METASILICATE		145.5041			
	SODIUM NITRATE		489.2416			
	SODIUM POLYSULFIDE		3.4650			
	SODIUM THIOSULFATE		0.5775			
	SODIUM TRIPOLYPHOSPHATE		0.2307			
	SODIUM XYLENE SULFONATE		146.7648			
			0.1085	2	20.00	A
	TOTAL POUNDS OF THIS CHEMICAL	146.8733				
	SOYBEAN FATTY ACIDS, DIMETHYLAMINE SALT		91.6699			
	SOYBEAN OIL		335.6214			
	SPINOSAD		87.1906			
			0.9367	1	100.00	A
	TOTAL POUNDS OF THIS CHEMICAL	88.1273				
	STARCH		0.0003			
	STREPTOMYCIN		30.1802			
	STREPTOMYCIN SULFATE		38.0448			
	STRYCHNINE		232.9606			
			0.1062	25	671.00	A
	TOTAL POUNDS OF THIS CHEMICAL	233.0668				
	STYRENE BUTADIENE COPOLYMER		0.1669			
	SULFAQUINOXALINE		0.1645			
	SULFOMETURON METHYL		2,833.7336			
	SULFUR		957.3883			
	SULFLURAMID		0.0362			
	SULFUR DIOXIDE		170.2800			
	SULFURYL FLUORIDE		3,391.3076			
	SULPROFOS		0.0118			
	SYNTHETIC VEGETABLE GUMS		4.9372			
	2,4,5-T, BUTOXYETHANOL ESTER		0.0572			
	TALL OIL		0.0170			
	TALL OIL ACIDS		32.8275			
	TCMTB		129.1163			
	TEBUFENOZIDE		0.0406			
	TEBUTHIURON		3,412.3140			
	TERRAZOLE		4.8000			
	TETRACHLOROETHYLENE		7.5620			
	1,3,4,6-TETRACHLOROGLYCOLURIL		0.0094			
	TETRACHLOROPHENOL, SODIUM SALT		0.0644			
	TETRACHLORVINPHOS		354.0200			
	TETRAMETHRIN		0.3621			
	TETRAPOTASSIUM PYROPHOSPHATE		73.3824			
			0.0542	2	20.00	A
	TOTAL POUNDS OF THIS CHEMICAL	73.4366				
	THIABENDAZOLE		83.1173			
	THIOPHANATE		113.8125			
	THIOPHANATE-METHYL		14,047.1453			
			11.9110	3	8.60	A
	TOTAL POUNDS OF THIS CHEMICAL	14,059.0563				
	THIRAM		1,880.1315			
	THYMOL		0.0110			
	TOXAPHENE		0.2587			

Commodity Chemical		Pounds Applied	Agricultural Applications	Amount Treated	Unit Type
LANDSCAPE MAINTENANCE					
TRALOMETHRIN		8.1546			
TRIADIMEFON		1,019.2679			
		1.9265	2	9.00	A
TOTAL POUNDS OF THIS CHEMICAL	1,021.1944				
SYM-TRIAZINE		2.3373			
TRIBUTYLTIN OXIDE		4.2536			
TRICHLORFON		1,310.6980			
		16.0000	1	2.20	A
TOTAL POUNDS OF THIS CHEMICAL	1,326.6980				
TRICHLOROFLUOROMETHANE		5.7924			
TRICHLORO-S-TRIAZINETRIONE		827.8946			
2,4,6-TRICHLOROPHENOL, SODIUM SALT		0.0403			
TRICHODERMA HARZIANUM RIFAI STRAIN KRL-AG2		7.7172			
TRICLOPYR, TRIETHYLAMINE SALT		5,420.8848			
		0.7835	1	1.00	A
TOTAL POUNDS OF THIS CHEMICAL	5,421.6683				
TRICLOPYR, BUTOXYETHYL ESTER		25,705.7376			
		50.2994	5	34.50	A
TOTAL POUNDS OF THIS CHEMICAL	25,756.0370				
TRIETHANOLAMINE		187.1251			
		0.1383	2	20.00	A
TOTAL POUNDS OF THIS CHEMICAL	187.2634				
TRIETHANOLAMINE DODECYLBENZENE SULFONATE		0.4613			
TRIETHYLENE GLYCOL		0.8428			
TRIFLOXYSTROBIN		99.2877			
TRIFLUMIZOLE		1.0625			
TRIFLURALIN		3,135.0468			
		3.2500	2	4.00	A
TOTAL POUNDS OF THIS CHEMICAL	3,138.2968				
TRIFORINE		22.8021			
FARNESOL		0.0052			
2,4,6-TRIMETHYL-4-NONYLOXY POLYETHYLENE OXYETHANOL		0.6314			
2,6,8-TRIMETHYL-4-NONYLOXY POLYETHYLENE OXYETHANOL		0.0691			
TRINEXAPAC-ETHYL		1,374.6620			
		7.8595	3	66.70	A
TOTAL POUNDS OF THIS CHEMICAL	1,382.5215				
TRISODIUM PHOSPHATE		17.5738			
UREA DIHYDROGEN SULFATE		2.1967			
VEGETABLE OIL		0.6358			
VINCLOZOLIN		878.5889			
		1.5750	1	3.00	A
TOTAL POUNDS OF THIS CHEMICAL	880.1639				
VINYL POLYMER		18.5166			
WARFARIN		0.1979			
XYLENE		53.1481			
XYLENE RANGE AROMATIC SOLVENT		93.0709			
2,4-XYLENOL		0.0011			
ZINC CHLORIDE		46.5772			
ZINC NAPHTHENATE		0.1242			
ZINC PHOSPHIDE		216.7755			
		0.0600	1	20.00	A
TOTAL POUNDS OF THIS CHEMICAL	216.8355				
ZINC SULFATE		78.7997			
		2.5535	3	10.30	A
TOTAL POUNDS OF THIS CHEMICAL	81.3532				
ZINEB		0.0900			
ZIRAM		11.7800			
Site Total		1,288,100.1531	295		
LEEK					
ALKYL OXY-POLYOXYETHYLENE AND ALKYL PHENYLOXY-POLYOXYETHYLENE		0.3501	1	1.00	A
AZADIRACHTIN		0.5678	88	109.24	A
BACILLUS THURINGIENSIS, SUBSP. AIZAWAI, STRAIN SD-1 372, LEPIDOPTERAN ACTIVE TOXIN(S)		6.4231	76	77.95	A
BACILLUS THURINGIENSIS (BERLINER), SUBSP. KURSTAKI, STRAIN SA-11		4.3392	71	71.16	A
BROMOXYNIL OCTANOATE		5.9463	3	11.00	A

Commodity Chemical	Pounds Applied	Agricultural Applications	Amount Treated	Unit Type
LEEK				
CHLOROTHALONIL	414.0990	38	205.46	A
CHLORTHAL-DIMETHYL	98.8275	17	35.75	A
CLARIFIED HYDROPHOBIC EXTRACT OF NEEM OIL	6.7473	1	0.14	A
CYPERMETHRIN	22.9273	77	248.03	A
DIMETHYL POLY SILOXANE	3.8490	10	32.33	A
GLYPHOSATE, ISOPROPYLAMINE SALT	29.9769	3	15.00	A
MALATHION	55.6940	3	29.00	A
MEFENOXAM	0.7920	1	9.00	A
MEFENOXAM, OTHER RELATED	0.0180	1	9.00	A
METAM-SODIUM	3,050.4758	18	37.93	A
OXYFLUORFEN	6.8590	16	41.30	A
PETROLEUM HYDROCARBONS	1.3868	1	1.00	A
PIPERONYL BUTOXIDE	2.0508	24	21.06	A
PIPERONYL BUTOXIDE, OTHER RELATED	0.5127	24	21.06	A
POLY-I-PARA-MENTHENE	5.3803	30	28.05	A
POLYOXYETHYLENE POLYPROPOXY PROPANOL	1.2830	10	32.33	A
POTASH SOAP	19.2715	25	21.56	A
PYRETHRINS	0.1340	23	22.89	A
ROTENONE	0.1117	23	22.89	A
ROTENONE, OTHER RELATED	0.1117	23	22.89	A
SETHOXYDIM	1.5772	2	6.00	A
SILICONE-POLYETHER COPOLYMER	4.7067	95	96.96	A
THIRAM	0.4289		187.65	P
TRIFLURALIN	0.5836	1	1.00	A
Site Total	3,745.4312	622		
LEGUME (FORAGE - FODDER)				
TRIFLURALIN	6.0176	1	12.00	A
Site Total	6.0176	1		
LEMON				
ALKYLARYL POYLOXYETHYLENE ETHANOL	26.3777	5	130.00	A
ALKYLARYL POLYOXYETHYLENE ETHER	1,001.3181	29	1,056.50	A
ALKYLARYL POLY(OXYETHYLENE) GLYCOL	599.2368	65	1,175.00	A
ALKYLARYL POLYETHYLENE GLYCOL ETHER	197.1068	28	797.00	A
ALKYLARYL POLYOXYETHYLENE GLYCOL PHOSPHATE ESTER	65.4238	1	17.00	A
ALKYL BENZENE SULFONIC ACID	49.5293	16	921.00	A
ALKYL PHENOXY POLY (ETHOXY) ETHANOL	127.9693	41	674.48	A
ALKYL POLYETHYLENE GLYCOL ETHER	66.4743	30	715.00	A
ALKYL (C8,C10) POLYGLYCOSIDE	11.7343	4	112.00	A
ALKYL POLYOXY ALKYLENE ETHER	2,492.3506	129	3,962.78	A
ALPHA-ALKYL (C12-C15) OMEGA-HYDROXY POLY (OXYETHYLENE), SODIUM SALT	0.3782	1	30.00	A
ALUMINUM PHOSPHIDE	3.1107	7	129.50	A
AMMONIUM NITRATE	5.5878	4	112.00	A
AMMONIUM PROPIONATE	26.2137	10	172.33	A
AMMONIUM SULFATE	586.3738	32	706.28	A
AMMONIUM TALL OIL FATTY ACID SOAP	0.4378	2	9.00	A
AVERMECTIN	195.2139	803	18,716.89	A
AZADIRACHTIN	4.2000	1	31.00	A
AZINPHOS METHYL	120.0000	1	60.00	A
BACILLUS THURINGIENSIS (BERLINER), SUBSP. KURSTAKI, SEROTYPE 3A,3B	1.3703	1	20.00	A
BACILLUS THURINGIENSIS (BERLINER), SUBSP. KURSTAKI, STRAIN EG 2348	5.9976	1	40.00	A
BACILLUS THURINGIENSIS, SUBSP. KURSTAKI, STRAIN HD-1	6.7980	5	117.00	A
BENOMYL	13.0000	1	26.00	A
BENTONITE	7,502.4700	191	6,194.22	A
BENZOIC ACID	4.3641	7	261.33	A
BROMACIL	7,086.4760	181	5,434.00	A
BROMADIOLONE	0.0755	24	853.00	A
2-BUTOXYETHANOL	0.1378	1	10.00	A
CALCIUM HYDROXIDE	41,528.7740	151	4,815.43	A
CARBARYL	6,434.0864	27	350.47	A
CASEIN	261.0582	155	4,960.22	A
CHLOROBENZILATE	59.2969	2	54.00	A
CHLOROPHACINONE	0.0046	5	172.00	A

Commodity	Chemical		Pounds Applied	Agricultural Applications	Amount Treated	Unit Type
LEMON						
	CHLOROPICRIN		12,827.5151	8	146.50	A
	CHLORPYRIFOS		66,648.0754	904	20,000.45	A
	CITRIC ACID		50.1670	29	1,102.28	A
	CLARIFIED HYDROPHOBIC EXTRACT OF NEEM OIL		122.2738	3	16.00	A
	COCONUT DIETHANOLAMIDE		1.7191	1	30.00	A
	COPPER		114.0640	2	55.00	A
	COPPER AMMONIUM COMPLEX		109.1843	38	147.34	A
	COPPER ETHANOLAMINE COMPLEXES, MIXED		2.2678	2	3.10	A
	COPPER HYDROXIDE		19,454.7128	279	6,496.93	A
	COPPER OXIDE (OUS)		530.3292	8	159.00	A
	COPPER SULFATE (BASIC)		52,130.0152	361	10,990.05	A
	COPPER SULFATE (PENTAHYDRATE)		5,790.2006	41	2,175.50	A
	COTTONSEED OIL		907.5876	24	754.00	A
	CRYOLITE		810.2400	4	92.00	A
	CYFLUTHRIN		51.6854	40	1,068.80	A
	2,4-D, DIMETHYLAMINE SALT		124.0405	9	216.90	A
	2,4-D, ISOPROPYL ESTER		221.3114		28,200.00	U
			220.4114		94,193.07	T
			73.9644	89	1,558.29	A
	TOTAL POUNDS OF THIS CHEMICAL	515.6872				
	2,4-D, PROPYL ESTER		40.5936	16	878.30	A
	DIAMMONIUM PHOSPHATE		216.8226	25	939.00	A
	DICAPRYL SODIUM SULFOSUCCINATE		2.0330	4	27.00	A
	1,3-DICHLOROPROPENE		17,954.6885	11	174.18	A
	DICOFOL		955.7197	14	513.50	A
	DIETHYLAMINE SALT OF COCONUT FATTY ACID		9.9215	28	627.50	A
	DIMETHOATE		4,323.0328	64	2,209.50	A
	DIMETHYL POLY SILOXANE		204.1542	61	1,639.88	A
	DIOCTYL PHTHALATE		26.3021	6	161.00	A
	DIOCTYL SODIUM SULFOSUCCINATE		3.4689	6	161.00	A
	DIPHACINONE		0.2393	180	4,255.69	A
	DIURON		18,856.6494	504	10,955.85	A
	DODECYLBENZENE SULFONIC ACID		42.9930	28	627.50	A
	DRY MILK SOLIDS		63.3450	36	1,234.00	A
	EDTA, TETRASODIUM SALT		2.6457	28	627.50	A
	ETHYLENE GLYCOL		69.3565	21	490.10	A
	FENAMIPHOS		1,675.5379	19	520.26	A
	FENBUTATIN-OXIDE		38.0000	4	71.00	A
	FENPROPATHRIN		165.3900	6	176.00	A
	FORMETANATE HYDROCHLORIDE		398.6728	15	437.30	A
	FOSETYL-AL		5,112.4800	65	1,905.02	A
	FREE FATTY ACIDS AND/OR AMINE SALTS		498.5250	130	3,974.78	A
	GIBBERELLINS		475.4256	520	11,834.89	A
			25.1859		69,628.14	T
			6.9354		27,300.00	U
			0.7997		3,150.00	C
	TOTAL POUNDS OF THIS CHEMICAL	508.3466				
	GIBBERELLINS, POTASSIUM SALT		0.4676	1	52.00	A
	GLYCOL ETHERS		0.2939	1	12.00	A
	GLYPHOSATE, ISOPROPYLAMINE SALT		72,959.2558	4,351	82,785.87	A
	GLYPHOSATE, MONOAMMONIUM SALT		140.4200	3	84.00	A
	GLYPHOSATE-TRIMESIUM		2,135.9561	36	854.51	A
	HARPIN PROTEIN		0.0000	2	11.00	A
	HEPTAMETHYLTRISILOXANE ETHOXYLATED (8 EO)		4.7020	9	114.00	A
	2-(3-HYDROXYPROPYL)-HEPTA-METHYL TRISILOXANE, ETHOXYLATED, ACETATE		172.7795	25	962.09	A
	IMAZALIL		2,266.2350		282,427.43	T
			327.1030		40,750.00	U
			52.2253		6,500.00	C
			3.6441			
	TOTAL POUNDS OF THIS CHEMICAL	2,649.2074				
	IMIDACLOPRID		53.3141	8	109.83	A
	IRON PHOSPHATE		39.5000	11	306.50	A
	ISOPROPYL ALCOHOL		283.8025	178	4,048.60	A
	ISOPROPYLAMINE DODECYLBENZENE SULFONATE		0.1378	1	10.00	A
	KEROSENE		190.2978	7	261.33	A
	LACTOSE		401.6280	155	4,960.22	A
	LAURIC ACID		0.3438	1	30.00	A
	LIMONENE		55.7566	4	45.00	A

Commodity	Chemical		Pounds Applied	Agricultural Applications	Amount Treated	Unit Type
LEMON						
	MALATHION		10,926.7125	7	369.00	A
			0.0370	2	4.00	U
	TOTAL POUNDS OF THIS CHEMICAL	10,926.7495				
	MEFENOXAM		54.6945	44	234.64	A
			0.0937	1	34.00	U
	TOTAL POUNDS OF THIS CHEMICAL	54.7882				
	MEFENOXAM, OTHER RELATED		1.5972	44	234.64	A
			0.0028	1	34.00	U
	TOTAL POUNDS OF THIS CHEMICAL	1.6000				
	METALAXYL		0.6124	2	8.00	A
	METALDEHYDE		18,345.3609	1,119	34,627.93	A
	METAM-SODIUM		1,017.9738	154	368.05	A
	METHIDATHION		587.1662	15	291.60	A
	METHIOCARB		28.0000	2	163.00	A
	METHYL BROMIDE		12,672.7181	6	91.00	A
	METHYL CELLULOSE		25.9362	6	161.00	A
	METHYL SILICONE RESINS		0.1124	9	114.00	A
	METHYL SOYATE		262.5354	37	1,072.65	A
	MINERAL OIL		402,838.7594	198	6,086.13	A
	MODIFIED PHTHALIC GLYCEROL ALKYD RESIN		474.0426	36	655.99	A
	MOLASSES		217.4130	2	7.00	A
	MORPHOLINE		11.3727	6	161.00	A
	MSMA		17.0386	1	40.00	A
	NALED		2.5178	1	2.50	A
	NONYL PHENOXY HYDROXYPOLY (OXYETHYLENE)		7.5512	4	27.00	A
	PARA-NONYLPHENYL POLYOXYETHYLENE (4-14 MOLES) DIHYDROGEN PHOSPHATE ESTER		6.5534	10	172.33	A
	NONYL PHENOXY POLY (ETHYLENE OXY) ETHANOL		323.0748	87	2,210.30	A
	NORFLURAZON		1,379.0842	32	755.60	A
	OCTYL PHENOXY POLY ETHOXY ETHANOL		76.7008	32	717.50	A
	OLEIC ACID		37.6825	10	188.00	A
	OLEIC ACID, METHYL ESTER		24.2303	7	106.00	A
	ORYZALIN		444.9647	2	111.25	A
	OXYALKYLATED ALCOHOL		74.6749	50	1,274.30	A
	OXYFLUORFEN		69.4726	15	461.78	A
	OXYTHIOQUINOX		23.7500	5	34.00	A
	PARAQUAT DICHLORIDE		989.3292	33	1,243.50	A
	PENDIMETHALIN		496.6201	12	524.75	A
	PETROLEUM DISTILLATES		9,171.6315	41	520.48	A
	PETROLEUM HYDROCARBONS		3,363.0487	20	1,269.98	A
	PETROLEUM OIL, PARAFFIN BASED		195.3676	38	834.43	A
	PETROLEUM OIL, UNCLASSIFIED		2,288,648.0251	1,735	42,832.97	A
			128.1488	1	1.80	U
	TOTAL POUNDS OF THIS CHEMICAL	2,288,776.1739				
	ORTHO-PHENYLPHENOL, SODIUM SALT		4,684.4953		96,455.00	T
			219.2248		3,795.00	U
	TOTAL POUNDS OF THIS CHEMICAL	4,903.7201				
	PHOSMET		1,215.0000	3	243.00	A
	PHOSPHATIDYLCHOLINE		229.0807	29	703.00	A
	PHOSPHORIC ACID		743.7551		49,380.00	T
			257.9161	113	3,054.45	A
	TOTAL POUNDS OF THIS CHEMICAL	1,001.6712				
	BETA-PINENE POLYMER		16.3338	3	32.80	A
	PIPERONYL BUTOXIDE		1.9552	1	12.00	A
	PIPERONYL BUTOXIDE, OTHER RELATED		0.4888	1	12.00	A
	PLASTIC POLYMERS		300.1919	49	1,238.80	A
	POLYACRYLIC POLYMER		0.3178	5	24.95	A
	POLYALKENE OXIDE MODIFIED HEPTAMETHYL TRISILOXANE		13.1268	37	1,072.65	A
	POLY-I-PARA-MENTHENE		322.5919	16	475.40	A
	POLYMERIZED ACRYLIC ACID		13.1069	10	172.33	A
	POLYOXYETHYLENE MIXED FATTY ACID ESTER		434.8494	56	1,764.41	A
	POLYOXYETHYLENE POLYMER		0.3444	1	10.00	A
	POLYOXYETHYLENE POLYPROPOXY PROPANOL		22.9074	10	229.05	A
	POTASH SOAP		0.8530	2	30.00	U
	PROPARGITE		158.8256	3	29.50	A
	PROPIONIC ACID		246.6049	30	720.00	A
	PROPYLENE GLYCOL		17.1422	11	99.00	A
	PYRETHRINS		0.2444	1	12.00	A
	PYRIDABEN		0.6188	1	2.00	A

Commodity Chemical		Pounds Applied	Agricultural Applications	Amount Treated	Unit Type
LEMON					
PYRIPROXYFEN		87.8376	46	1,145.29	A
SABADILLA ALKALOIDS		13.1657	16	490.39	A
SILICONE DEFOAMER		1.1244	28	627.50	A
SILICONE-POLYETHER COPOLYMER		420.5531	66	2,383.04	A
SIMAZINE		14,592.9648	410	6,287.39	A
SODIUM ALKYLARYL SULFONATE		4.2956	2	13.00	A
SODIUM HYPOCHLORITE		12,453.5051		319,099.43	T
		4,887.7641		112,800.00	U
		159.0972		181,447.00	C
TOTAL POUNDS OF THIS CHEMICAL	17,500.3664				
SODIUM TETRATHIOCARBONATE		6,934.2362	17	187.40	A
SODIUM XYLENE SULFONATE		13.2286	28	627.50	A
SOYBEAN FATTY ACIDS, DIMETHYLAMINE SALT		5.5252	7	261.33	A
SOYBEAN OIL		19.0488	2	30.00	A
SPINOSAD		220.2889	58	1,956.20	A
STARCH		0.0063	2	8.00	A
STRYCHNINE		6.1597	155	2,232.59	A
STYRENE BUTADIENE COPOLYMER		3.1409	2	8.00	A
SUGAR		2,964.4400	5	187.87	A
SULFAQUINOXALINE		0.0132	3	26.00	A
SULFUR		185,414.1974	130	5,722.56	A
TALL OIL ACIDS		11.6913	12	217.80	A
TETRAPOTASSIUM PYROPHOSPHATE		6.6143	28	627.50	A
THIABENDAZOLE		294.5150		27,324.60	T
		31.6185		177,327.00	C
TOTAL POUNDS OF THIS CHEMICAL	326.1335				
TRIETHANOLAMINE		16.8665	28	627.50	A
TRIFLURALIN		93.4308	10	285.00	A
TRIFORINE		0.0342	1	0.50	A
2,6,8-TRIMETHYL-4-NONANOL		4.4571	7	106.00	A
2,6,8-TRIMETHYL-4-NONYLOXY POLYETHYLENE OXYETHANOL		1.3003	2	8.00	A
TRISODIUM PHOSPHATE		4.8581	4	34.00	A
VEGETABLE OIL		288.1847	1	244.00	A
WARFARIN		0.0132	3	26.00	A
ZINC PHOSPHIDE		0.1800	7	9.00	A
Site Total		3,349,728.4319	13,969		
LETTUCE, HEAD					
ACEPHATE		95,578.3389	7,489	111,221.90	A
		40.7100	4	56.80	S
TOTAL POUNDS OF THIS CHEMICAL	95,619.0489				
ACIBENZOLAR-S-METHYL		85.7330	230	3,007.89	A
ALCOHOL ETHOXYLATE (C9-C11, 6 EO)		7.9788	1	20.00	A
ALKYLARYL POLYETHER ALCOHOL		8.9232	4	95.60	A
ALKYLARYL POYLOXYETHYLENE ETHANOL		485.5820	240	6,758.95	A
ALKYLARYL POLYOXYETHYLENE ETHER		1,066.4912	202	4,210.60	A
ALKYLARYL POLY(OXYETHYLENE) GLYCOL		3,286.6129	1,223	19,115.17	A
		2.9344	1	12.50	S
TOTAL POUNDS OF THIS CHEMICAL	3,289.5473				
ALKYLARYL POLYETHYLENE GLYCOL ETHER		428.5870	97	1,569.99	A
ALKYLARYL POLYOXYETHYLENE GLYCOL PHOSPHATE ESTER		74.9783	21	771.40	A
ALKYL BENZENE SULFONIC ACID		1.0093	2	37.20	A
ALPHA-ALKYL (C10-C14)-OMEGA-HYDROXYPOLY (OXYETHYLENE)		0.1835	2	38.10	A
ALPHA-ALKYL-OMEGA-HYDROXYPOLY (OXYETHYLENE) ETHANOL		3.8694	5	200.00	A
ALKYL OXY-POLYOXYETHYLENE AND ALKYL PHENYLOXY-POLYOXYETHYLENE		113.5871	14	520.20	A
ALKYL PHENOXY POLY (ETHOXY) ETHANOL		41.7633	41	721.20	A
ALKYL POLYETHYLENE GLYCOL ETHER		193.0565	363	7,084.14	A
ALKYL POLYOXY ALKYLENE ETHER		247.5407	51	1,178.55	A
ALKYL POLYOXY ETHYLENE ETHERS, POLYMERIZED RESINS AND FATTY ACIDS		950.6513	333	13,476.32	A
ALPHA-ALKYL (C12-C15) OMEGA-HYDROXY POLY (OXYETHYLENE), SODIUM SALT		75.9875	248	3,977.20	A
		0.3351	1	23.30	S
TOTAL POUNDS OF THIS CHEMICAL	76.3226				
AMITROLE		0.4767	1	11.80	A
AMMONIUM PROPIONATE		0.6851	3	28.20	A
AMMONIUM SULFATE		420.3597	179	2,623.64	A

Commodity Chemical		Pounds Applied	Agricultural Applications	Amount Treated	Unit Type
LETTUCE, HEAD					
AVERMECTIN		341.6898	2,860	53,273.81	A
		0.0049	10	10,000.00	S
TOTAL POUNDS OF THIS CHEMICAL	341.6947				
AZADIRACHTIN		30.7297	228	2,093.94	A
AZOXYSTROBIN		1,001.4084	252	4,279.87	A
BACILLUS THURINGIENSIS (BERLINER), SUBSP. AIZAWAI, GC-91 PROTEIN		264.1599	435	4,185.76	A
BACILLUS THURINGIENSIS (BERLINER), SUBSP. AIZAWAI, SEROTYPE H-7		82.2218	53	812.05	A
BACILLUS THURINGIENSIS (BERLINER), SUBSP. KURSTAKI, SEROTYPE 3A,3B		7.5456	8	97.30	A
BACILLUS THURINGIENSIS, VAR. KURSTAKI DELTA ENDOTOXINS CRY 1A(C) AND CRY 1C (GENETICALLY ENGINEERED) ENCAPSULATED IN PSEUDOMONAS FLUORESCENS (KILLED)		287.9525	70	736.66	A
BACILLUS THURINGIENSIS VAR. KURSTAKI, GENETICALLY ENGINEERED STRAIN EG7826		829.4865	142	3,707.10	A
BACILLUS THURINGIENSIS SUBSPECIES KURSTAKI STRAIN BMP 123		2.5600	2	34.00	A
BACILLUS THURINGIENSIS, SUBSP. KURSTAKI, STRAIN HD-1		32.0320	18	288.30	A
BACILLUS THURINGIENSIS SUBSPECIES KURSTAKI, GENETICALLY ENGINEERED STRAIN EG7841 LEPIDOPTERAN ACTIVE TOXIN		30.6690	12	276.00	A
BACILLUS THURINGIENSIS (BERLINER), SUBSP. KURSTAKI, STRAIN SA-11		332.7327	289	6,005.60	A
BENEFIN		12,684.9804	325	14,203.37	A
BENSULIDE		50,795.3717	898	16,499.75	A
BENZOIC ACID		3.3526	23	310.80	A
CALCIUM CHLORIDE		1.5758	2	225.00	A
CARBARYL		3,688.4300	157	2,608.90	A
CHLOROPICRIN		77,523.8430	31	481.40	A
CHLOROTHALONIL		33.0000	1	16.00	A
CHLORPYRIFOS		29.8995	2	25.20	A
CHLORTHAL-DIMETHYL		14.0625	1	7.50	A
CITRIC ACID		38.7798	194	3,005.84	A
CLARIFIED HYDROPHOBIC EXTRACT OF NEEM OIL		649.6212	42	320.30	A
CLOPYRALID,TRIETHYLAMINE SALT		0.1724	1	13.00	A
COCONUT DIETHANOLAMIDE		345.3976	248	3,977.20	A
		1.5234	1	23.30	S
TOTAL POUNDS OF THIS CHEMICAL	346.9210				
COMPOUNDED SILICONE		130.4423	1,141	14,546.42	A
COPPER		18.8932	12	137.90	A
COPPER HYDROXIDE		2,630.2147	120	5,510.50	A
COPPER OXIDE (OUS)		54.1440	1	8.00	A
COTTONSEED FLOUR		44.3020	3	40.10	A
COTTONSEED OIL		742.5453	80	1,738.60	A
CYCLOATE		13.6004	2	16.60	A
CYFLUTHRIN		0.0099	1	11.00	A
CYPERMETHRIN		2,321.7481	1,513	27,361.09	A
(S)-CYPERMETHRIN		1,397.0542	1,686	32,315.21	A
CYROMAZINE		1,175.5475	498	10,161.50	A
DIALKYL DIMETHYL AMMONIUM POLYNAPHTHYL AMINE		0.7724	1	40.00	A
DIAMMONIUM PHOSPHATE		117.6292	82	2,981.00	A
DIATOMACEOUS EARTH		97.9383	8	34.40	A
DIAZINON		70,836.6900	6,805	108,061.95	A
		61.4732	4	42.10	S
TOTAL POUNDS OF THIS CHEMICAL	70,898.1632				
DICAPRYL SODIUM SULFOSUCCINATE		5.9733	7	438.00	A
1,3-DICHLOROPROPENE		5,945.4475	4	58.00	A
DICLORAN		28,712.9160	1,089	14,643.38	A
		0.9373	5	5,000.00	S
TOTAL POUNDS OF THIS CHEMICAL	28,713.8533				
DIETHYLAMINE SALT OF COCONUT FATTY ACID		452.4842	4,379	55,549.05	A
DIETHYLENE GLYCOL		3.3708	129	4,501.35	A
2-(2-(P-(DIISOBUTYL) PHENOXY) ETHOXY) ETHYL DIMETHYLBENZYL AMMONIUM CHLORIDE		12.7254	2	20.10	A
DIMETHOATE		13,501.6234	3,588	56,096.73	A
		5.1839	2	21.00	S
TOTAL POUNDS OF THIS CHEMICAL	13,506.8073				

Commodity Chemical		Pounds Applied	Agricultural Applications	Amount Treated	Unit Type
LETTUCE, HEAD					
DIMETHYL POLY SILOXANE		4,343.9814	3,884	54,947.02	A
		5.1110	2	37.40	S
TOTAL POUNDS OF THIS CHEMICAL	4,349.0924				
DIMETHYL SILICONE FLUID EMULSION		81.1332	1,009	12,599.41	A
DISULFOTON		2,977.7995	118	1,758.94	A
DODECYLBENZENE SULFONIC ACID		1,960.7650	4,379	55,549.05	A
EDTA, SODIUM SALT		0.9531	53	1,542.30	A
EDTA, TETRASODIUM SALT		120.6625	4,379	55,549.05	A
EMAMECTIN BENZOATE		254.7458	1,012	26,229.57	A
ENDOSULFAN		21,133.0760	870	24,468.13	A
EPTC		95.8180	1	15.70	A
ESFENVALERATE		637.1392	828	16,405.40	A
		0.5076	1	12.50	S
TOTAL POUNDS OF THIS CHEMICAL	637.6468				
ETHOXYLATED ALKYL PHOSPHATE ESTERS		8.5146	11	437.10	A
ETHYLAN		15.2729	1	44.00	A
ETHYLAN, OTHER RELATED		0.8247	1	44.00	A
FATTY ACIDS, MIXED		19.0850	116	1,132.85	A
FERROUS SULFATE		1.6438	4	240.00	A
FOSETYL-AL		97,301.4780	2,626	38,045.52	A
FREE FATTY ACIDS AND/OR AMINE SALTS		53.7655	73	1,374.75	A
GARLIC		2.4258	5	14.80	A
GIBBERELLINS		0.0250	2	14.80	A
GLYPHOSATE, ISOPROPYLAMINE SALT		5,649.1542	266	6,310.90	A
HEPTAMETHYLTRISILOXANE ETHOXYLATED (8 EO)		9.8363	27	641.90	A
2-(3-HYDROXYPROPYL)-HEPTA-METHYL TRISILOXANE, ETHOXYLATED, ACETATE		260.5622	154	2,098.40	A
IMIDACLOPRID		12,443.0760	6,413	98,779.43	A
		0.0042	2	2,000.00	S
TOTAL POUNDS OF THIS CHEMICAL	12,443.0802				
INDOXACARB		2,932.6225	2,679	47,141.52	A
		0.7219	1	11.00	S
TOTAL POUNDS OF THIS CHEMICAL	2,933.3444				
IPRODIONE		25,744.5882	2,051	28,502.92	A
		0.1498	4	4,000.00	S
TOTAL POUNDS OF THIS CHEMICAL	25,744.7380				
ISOPROPYL ALCOHOL		1,864.8404	7,142	98,906.91	A
		0.5589	1	12.50	S
TOTAL POUNDS OF THIS CHEMICAL	1,865.3993				
KEROSENE		146.1936	23	310.80	A
LAMBDA CYHALOTHRIN		2,609.5664	6,728	99,598.10	A
		0.6592	2	24.30	S
TOTAL POUNDS OF THIS CHEMICAL	2,610.2256				
LAURIC ACID		69.0795	248	3,977.20	A
		0.3047	1	23.30	S
TOTAL POUNDS OF THIS CHEMICAL	69.3842				
LIGNIN SULFONIC ACID, ZINC SALT		15.0140	1	20.00	A
LIME-SULFUR		6.2060	1	21.40	A
LINDANE		270.0451	23	231.50	A
LINURON		4.6500	1	9.30	A
MAGNESIUM SULFATE		3.4824	5	200.00	A
MALATHION		31,324.5443	1,589	19,432.48	A
MANEB		328,881.3367	16,324	243,792.16	A
		81.6991	11	7,169.80	S
TOTAL POUNDS OF THIS CHEMICAL	328,963.0358				
MANGANESE SULFATE		119.0319	102	1,433.00	A
MEFENOXAM		991.0949	353	8,642.05	A
MEFENOXAM, OTHER RELATED		28.8479	352	8,632.05	A
METALDEHYDE		21.1000	1	21.10	A
METAM-SODIUM		125,286.4229	23	713.90	A
METHOMYL		57,104.8165	3,697	83,453.42	A
		6.4800	1	10.80	S
TOTAL POUNDS OF THIS CHEMICAL	57,111.2965				
METHYL BROMIDE		104,608.6350	31	481.40	A
METHYL SILICONE RESINS		0.2800	27	641.90	A
METHYL SOYATE		3,757.2507	638	20,928.62	A
MINERAL OIL		12.4802	2	19.50	A
MODIFIED PHTHALIC GLYCEROL ALKYD RESIN		760.4159	375	6,349.79	A
MOLASSES		0.5589	1	18.00	A

Commodity Chemical	Pounds Applied	Agricultural Applications	Amount Treated	Unit Type
LETTUCE, HEAD				
MYCLOBUTANIL	2.7000	1	27.00	A
NALED	49.2992	3	32.30	A
NAPROPAMIDE	3.0000	1	2.00	A
UNDECYL POLYOXYETHYLENE (5 MOLES ETHYLENE OXIDE)	9.0872	2	36.20	A
NONYL PHENOXY HYDROXYPOLY (OXYETHYLENE)	35.5530	9	544.00	A
PARA-NONYLPHENYL POLYOXYETHYLENE (4-14 MOLES) DIHYDROGEN PHOSPHATE ESTER	0.1713	3	28.20	A
NONYL PHENOXY POLY (ETHYLENE OXY) ETHANOL	1,037.4568	1,151	28,569.87	A
N-OCTYL BICYCLOHEPTENE DICARBOXIMIDE	0.0990	1	11.00	A
OCTYL PHENOXY POLY ETHOXY ETHANOL	5,135.1044	5,604	72,000.01	A
OLEIC ACID	82.4450	528	8,027.50	A
OLEIC ACID, METHYL ESTER	24.9851	9	152.50	A
ORGANOSILICONE, POLY OXYALKYLENE ETHER COPOLYMER	80.8982	129	4,501.35	A
OXYALKYLATED ALCOHOL	3.8081	9	58.58	A
OXYDEMETON-METHYL	33,014.9363	5,244	67,322.18	A
	25.6200	4	57.60	S
TOTAL POUNDS OF THIS CHEMICAL 33,040.5563				
OXYFLUORFEN	52.2084	9	284.40	A
PARAQUAT DICHLORIDE	3,664.8626	153	3,481.65	A
PARATHION	0.8348	1	14.00	A
PARATHION, OTHER RELATED	0.0403	1	14.00	A
PERMETHRIN	25,430.2382	9,889	171,437.87	A
	1.3891	3	3,123.00	S
TOTAL POUNDS OF THIS CHEMICAL 25,431.6273				
PETROLEUM DISTILLATES, AROMATIC	15.5698	1	44.00	A
PETROLEUM HYDROCARBONS	560.5467	50	956.20	A
PETROLEUM OIL, PARAFFIN BASED	40.8104	5	115.20	A
PHOSPHATIDYLCHOLINE	675.6976	363	7,084.14	A
PHOSPHORIC ACID	2,313.0926	5,624	80,503.36	A
	2.0960	1	12.50	S
TOTAL POUNDS OF THIS CHEMICAL 2,315.1886				
BETA-PINENE POLYMER	925.6068	319	4,668.30	A
PIPERONYL BUTOXIDE	56.6437	16	182.80	A
PIPERONYL BUTOXIDE, OTHER RELATED	14.1609	16	182.80	A
POLYACRYLAMIDE POLYMER	49.5217	85	1,190.50	A
POLYACRYLIC POLYMER	10.7393	175	2,557.44	A
POLYALKENE OXIDE MODIFIED HEPTAMETHYL TRISILOXANE	188.8358	536	16,491.87	A
POLYALKYLENEOXIDE MODIFIED POLYDIMETHYL-SILOXANE	3.6622	11	437.10	A
POLYETHOXYLATED ALKYL (C6-C22) ARYL ETHERS	1.7886	1	40.00	A
POLY-I-PARA-MENTHENE	5,520.5487	1,168	25,615.70	A
POLYMERIZED ACRYLIC ACID	0.3426	3	28.20	A
POLY (METHYLENE PARA NONYLPHENOXY) - POLY (OXYPROPYLENE) PROPANOL	116.8110	115	1,082.85	A
POLYOXYETHYLENE DIOLEATE	1.6854	129	4,501.35	A
POLYOXYETHYLENE MIXED FATTY ACID ESTER	10.3692	6	124.20	A
POLYOXYETHYLENE POLYMER	1.6662	1	80.00	A
POLYOXYETHYLENE POLYPROPOXY PROPANOL	1,504.9836	2,864	37,159.93	A
	1.7037	2	37.40	S
TOTAL POUNDS OF THIS CHEMICAL 1,506.6873				
POLYSACCHARIDE POLYMER	5.2460	79	984.50	A
POTASH SOAP	0.0000	11	30.20	A
POTASSIUM BICARBONATE	47.4780	5	22.45	A
POTASSIUM N-METHYLDITHIO CARBAMATE	3,807.9764	2	54.60	A
PROMETRYN	27.4216	2	18.30	A
PROPICONAZOLE	2.9209	2	26.10	A
PROPIONIC ACID	675.6976	363	7,084.14	A
PROPYLENE GLYCOL	184.0781	297	5,521.10	A
	0.5180	1	23.30	S
TOTAL POUNDS OF THIS CHEMICAL 184.5961				
PROPYZAMIDE	63,411.5058	5,757	88,852.16	A
	9.1800	2	16.00	S
TOTAL POUNDS OF THIS CHEMICAL 63,420.6858				
PYRETHRINS	12.0140	66	752.48	A
QST 713 STRAIN OF DRIED BACILLUS SUBTILIS	849.7190	167	1,941.26	A
ROTENONE	3.7747	35	453.08	A
ROTENONE, OTHER RELATED	3.7747	35	453.08	A
SETHOXYDIM	62.1585	16	371.40	A
SILICONE DEFOAMER	51.3729	4,380	55,572.05	A

Commodity Chemical		Pounds Applied	Agricultural Applications	Amount Treated	Unit Type
LETTUCE, HEAD					
SILICONE-POLYETHER COPOLYMER		5,216.3560	4,616	60,800.34	A
		2.0512	2	26.30	S
TOTAL POUNDS OF THIS CHEMICAL	5,218.4072				
SIMAZINE		274.6353	9	131.90	A
SODIUM ALKYLARYL SULFONATE		123.9630	79	1,858.54	A
SODIUM CHLORATE		4.4750	1	18.20	A
SODIUM HYPOCHLORITE		4,078.3680		6,628.14	T
SODIUM XYLENE SULFONATE		603.3123	4,379	55,549.05	A
SOYBEAN FATTY ACIDS, DIMETHYLAMINE SALT		4.2446	23	310.80	A
SPINOSAD		8,641.6501	6,664	118,082.38	A
		0.0391	6	6,000.00	S
TOTAL POUNDS OF THIS CHEMICAL	8,641.6892				
STARCH		0.0485	26	599.90	A
STYRENE BUTADIENE COPOLYMER		24.2544	26	599.90	A
SUGAR		18.2420	3	40.10	A
SULFUR		13,273.9843	296	6,836.85	A
SYNTHETIC VEGETABLE GUMS		0.3733	1	18.00	A
TALL OIL ACIDS		267.3753	332	4,862.60	A
TEBUFENOZIDE		3,743.4742	1,837	30,354.12	A
TETRAPOTASSIUM PYROPHOSPHATE		301.6561	4,379	55,549.05	A
THIAZOPYR		10.3921	1	13.80	A
THIODICARB		1,971.1505	131	2,907.06	A
THIRAM		96.4895		38,668.88	P
TRALOMETHRIN		191.7246	540	7,052.57	A
		0.5672	1	23.90	S
TOTAL POUNDS OF THIS CHEMICAL	192.2918				
TRICLOPYR, TRIETHYLAMINE SALT		0.4701	1	13.00	A
TRIETHANOLAMINE		769.2232	4,379	55,549.05	A
TRIFLURALIN		112.1642	2	78.00	A
2,6,8-TRIMETHYL-4-NONANOL		2.0617	1	42.00	A
2,6,8-TRIMETHYL-4-NONYLOXY POLYETHYLENE OXYETHANOL		10.0413	26	599.90	A
TRISODIUM PHOSPHATE		2.0039	3	330.00	A
UREA		1.1583	1	10.00	A
UREA DIHYDROGEN SULFATE		8.4942	4	31.00	A
VEGETABLE OIL		26.1497	2	55.00	A
VINCLOZOLIN		21,634.7313	1,689	27,227.47	A
		0.1375	4	4,000.00	S
TOTAL POUNDS OF THIS CHEMICAL	21,634.8688				
VINYL POLYMER		5.3531	20	412.75	A
XYLENE RANGE AROMATIC SOLVENT		4,646.2161	563	6,836.29	A
		4.4287	1	10.80	S
TOTAL POUNDS OF THIS CHEMICAL	4,650.6448				
YEAST		57.0714	3	40.10	A
ZINC SULFATE		245.3595	184	3,539.80	A
Site Total		1,430,684.6286	128,454		
LETTUCE, LEAF					
ACEPHATE		220.2460	23	247.28	A
ACIBENZOLAR-S-METHYL		82.6945	307	2,790.00	A
		0.2900	1	9.20	S
TOTAL POUNDS OF THIS CHEMICAL	82.9845				
ALKYLARYL POLYETHER ALCOHOL		26.2585	48	621.96	A
ALKYLARYL POYLOXYETHYLENE ETHANOL		209.1584	125	3,228.23	A
ALKYLARYL POLYOXYETHYLENE ETHER		115.7096	35	389.80	A
ALKYLARYL POLY(OXYETHYLENE) GLYCOL		1,010.3372	486	5,319.40	A
ALKYLARYL POLYETHYLENE GLYCOL ETHER		252.2048	86	673.05	A
ALKYLARYL POLYOXYETHYLENE GLYCOL PHOSPHATE ESTER		2.2602	8	100.80	A
ALKYL BENZENE SULFONIC ACID		2.5676	16	151.60	A
ALKYL & DIALKYL (C8-C13) PHENOXYBENZENE DISULFONIC ACID, SODIUM		0.2959	1	2.50	A
ALKYL (50%C14, 40%C12, 10%C16) DIMETHYLBENZYL AMMONIUM CHLORIDE		0.1434	1	4.00	A
ALKYL (60%C14, 30%C16, 5%C12, 5%C18) DIMETHYLBENZYL AMMONIUM CHLORIDE		0.3188	1	17.00	A
ALPHA-ALKYL (C10-C14)-OMEGA-HYDROXYPOLY (OXYETHYLENE)		0.0804	3	33.90	A
ALPHA-ALKYL-OMEGA-HYDROXYPOLY (OXYETHYLENE) ETHANOL		1.2906	4	54.87	A
ALKYL OXY-POLYOXYETHYLENE AND ALKYL PHENYLOXY-POLYOXYETHYLENE		23.9850	3	65.00	A

Commodity Chemical		Pounds Applied	Agricultural Applications	Amount Treated	Unit Type
LETTUCE, LEAF					
ALKYL PHENOXY POLY (ETHOXY) ETHANOL		48.6296	55	611.90	A
ALKYL POLYETHYLENE GLYCOL ETHER		63.9255	220	3,198.81	A
ALKYL POLYOXY ALKYLENE ETHER		116.0700	21	444.90	A
ALKYL POLYOXY ETHYLENE ETHERS, POLYMERIZED RESINS AND FATTY ACIDS		45.9530	51	876.48	A
ALPHA-ALKYL (C12-C15) OMEGA-HYDROXY POLY (OXYETHYLENE), SODIUM SALT		140.1148	403	7,113.41	A
		0.4469	1	20.60	S
TOTAL POUNDS OF THIS CHEMICAL	140.5617				
AMMONIUM PROPIONATE		0.1078	1	7.50	A
AMMONIUM SULFATE		31.9300	5	117.50	A
AMMONIUM TALL OIL FATTY ACID SOAP		0.0765	1	0.50	A
AVERMECTIN		1.2897	8	113.64	A
AZADIRACHTIN		241.0320	1,849	13,224.13	A
AZOXYSTROBIN		493.8150	496	2,333.37	A
BACILLUS THURINGIENSIS (BERLINER)		0.7680	1	24.00	A
BACILLUS THURINGIENSIS (BERLINER), SUBSP. AIZAWAI, GC-91 PROTEIN		467.9102	1,058	7,631.57	A
BACILLUS THURINGIENSIS (BERLINER), SUBSP. AIZAWAI, SEROTYPE H-7		240.3698	252	2,173.27	A
BACILLUS THURINGIENSIS, SUBSP. AIZAWAI, STRAIN SD-1 372, LEPIDOPTERAN ACTIVE TOXIN(S)		7.6853	131	117.06	A
BACILLUS THURINGIENSIS (BERLINER), SUBSP. ISRAELENSIS, SEROTYPE H-14		1.4304	10	3.00	A
BACILLUS THURINGIENSIS (BERLINER), SUBSP. KURSTAKI, SEROTYPE 3A,3B		1.8880	11	49.50	A
BACILLUS THURINGIENSIS, VAR. KURSTAKI DELTA ENDOTOXINS CRY 1A(C) AND CRY 1C (GENETICALLY ENGINEERED) ENCAPSULATED IN PSEUDOMONAS FLUORESCENS (KILLED)		184.6474	46	397.31	A
BACILLUS THURINGIENSIS VAR. KURSTAKI, GENETICALLY ENGINEERED STRAIN EG7826		197.8695	83	1,034.89	A
BACILLUS THURINGIENSIS (BERLINER), SUBSP. KURSTAKI, STRAIN EG 2348		6.0000	1	61.50	A
BACILLUS THURINGIENSIS (BERLINER), SUBSP. KURSTAKI, STRAIN EG2371		9.4650	12	81.50	A
BACILLUS THURINGIENSIS SUBSPECIES KURSTAKI STRAIN BMP 123		2.8160	3	46.40	A
BACILLUS THURINGIENSIS, SUBSP. KURSTAKI, STRAIN HD-1		116.0851	62	866.65	A
BACILLUS THURINGIENSIS SUBSPECIES KURSTAKI, GENETICALLY ENGINEERED STRAIN EG7841 LEPIDOPTERAN ACTIVE TOXIN		29.8800	14	195.70	A
BACILLUS THURINGIENSIS (BERLINER), SUBSP. KURSTAKI, STRAIN SA-11		351.6567	621	5,847.39	A
BEAUVERIA BASSIANA STRAIN GHA		92.1257	99	633.03	A
BENEFIN		3,076.5030	162	3,307.42	A
		3.0000	1	10.00	S
TOTAL POUNDS OF THIS CHEMICAL	3,079.5030				
BENSULIDE		45,279.3848	1,595	13,410.66	A
BENZOIC ACID		13.9765	96	1,986.98	A
CALCIUM CHLORIDE		0.2127	8	182.50	A
CAPSICUM OLEORESIN		0.0001	4	38.50	A
CARBARYL		170.0008	27	144.30	A
CARBOLIC ACID		0.1613	1	6.70	A
CHLORINE		1,293.5000		1,751.51	T
5-CHLORO-2-METHYL-4-ISOTHIAZOLIN-3-ONE		0.1976	1	2.00	A
CHLOROPICRIN		8,601.8206	11	148.95	A
CHLOROTHALONIL		32.4000	2	14.00	A
CHLORPYRIFOS		66.0375	4	52.70	A
CHLORTHAL-DIMETHYL		63.6750	2	28.30	A
CITRIC ACID		5.6823	30	459.00	A
CLARIFIED HYDROPHOBIC EXTRACT OF NEEM OIL		5,246.9902	468	4,534.88	A
		0.1791	1	2.00	S
TOTAL POUNDS OF THIS CHEMICAL	5,247.1693				
COCONUT DIETHANOLAMIDE		636.8854	403	7,113.41	A
		2.0312	1	20.60	S
TOTAL POUNDS OF THIS CHEMICAL	638.9166				
COMPOUNDED SILICONE		27.6327	313	2,877.35	A
COPPER		41.7146	26	303.30	A
COPPER HYDROXIDE		303.1371	111	655.86	A
COPPER OXYCHLORIDE		7.1808	1	4.80	A

Commodity Chemical		Pounds Applied	Agricultural Applications	Amount Treated	Unit Type
LETTUCE, LEAF					
COPPER SALTS OF FATTY AND ROSIN ACIDS		17.3151	2	9.50	A
COPPER SULFATE (BASIC)		16.4928	3	18.23	A
COTTONSEED FLOUR		21.6997	5	64.00	A
COTTONSEED OIL		569.0805	105	1,228.36	A
CYCLOATE		10.5196	1	3.50	A
CYPERMETHRIN		2.6524	5	39.82	A
(S)-CYPERMETHRIN		2.5413	3	55.00	A
CYROMAZINE		1,096.6877	931	9,129.93	A
DIATOMACEOUS EARTH		218.3205	12	74.70	A
DIAZINON		51,592.6582	7,686	82,090.37	A
		7.2361	2	14.20	S
TOTAL POUNDS OF THIS CHEMICAL	51,599.8943				
1,3-DICHLOROPROPENE		11,677.4337	6	145.40	A
DICLORAN		17,427.0029	899	9,793.51	A
DIETHYLAMINE SALT OF COCONUT FATTY ACID		225.0425	3,754	28,121.64	A
		0.0841	1	5.00	S
TOTAL POUNDS OF THIS CHEMICAL	225.1266				
DIETHYLENE GLYCOL		33.5240	108	442.25	A
DIMETHOATE		5,782.5131	2,364	23,911.22	A
DIMETHYL POLY SILOXANE		2,702.4728	3,427	37,854.74	A
DIMETHYL SILICONE FLUID EMULSION		51.3998	876	7,946.71	A
DIOCTYL PHTHALATE		1.7614	26	38.50	A
DIOCTYL SODIUM SULFOSUCCINATE		0.2323	26	38.50	A
DISULFOTON		1,011.7669	51	824.53	A
DODECYLBENZENE SULFONIC ACID		975.1843	3,754	28,121.64	A
		0.3643	1	5.00	S
TOTAL POUNDS OF THIS CHEMICAL	975.5486				
EDTA, SODIUM SALT		0.8192	35	960.40	A
EDTA, TETRASODIUM SALT		60.2663	3,755	28,138.64	A
		0.0224	1	5.00	S
TOTAL POUNDS OF THIS CHEMICAL	60.2887				
EMAMECTIN BENZOATE		0.0613	1	7.00	A
ENDOSULFAN		5,601.9103	320	6,173.52	A
ENDOTHALL, MONO [N,N-DIMETHYL ALKYLAMINE] SALT		12.7200	1	12.00	A
ESFENVALERATE		7.9715	12	172.60	A
ETHOXYLATED ALKYL PHOSPHATE ESTERS		2.0585	5	79.10	A
ETHOXYLATED LINEAR ALCOHOLS		0.9830	3	105.00	A
2-ETHYLHEXYL SULFURIC ACID, SODIUM SALT		3.0409	2	38.10	A
FATTY ACIDS, MIXED		13.7545	150	1,240.30	A
FERROUS SULFATE		0.0806	1	6.70	A
FOSETYL-AL		99,706.3796	3,921	36,339.58	A
FREE FATTY ACIDS AND/OR AMINE SALTS		23.2140	21	444.90	A
GARLIC		134.3372	40	325.44	A
GLYPHOSATE, ISOPROPYLAMINE SALT		858.9988	59	712.40	A
HEPTAMETHYLTRISILOXANE ETHOXYLATED (8 EO)		63.5313	68	1,797.00	A
2-(3-HYDROXYPROPYL)-HEPTA-METHYL TRISILOXANE, ETHOXYLATED, ACETATE		178.4590	163	1,584.20	A
IMIDACLOPRID		10,213.4886	10,889	109,495.53	A
		2.4374	1	9.70	S
TOTAL POUNDS OF THIS CHEMICAL	10,215.9260				
INDOXACARB		613.0493	1,092	9,947.40	A
IPRODIONE		15,741.1776	1,812	17,024.91	A
ISOPROPYL ALCOHOL		707.2699	4,839	40,876.27	A
		0.1110	1	5.00	S
TOTAL POUNDS OF THIS CHEMICAL	707.3809				
KEROSENE		609.4529	96	1,986.98	A
LAMBDA CYHALOTHRIN		1,747.9992	7,051	65,039.67	A
		0.9939	3	34.80	S
TOTAL POUNDS OF THIS CHEMICAL	1,748.9931				
LAURIC ACID		127.3771	403	7,113.41	A
		0.4062	1	20.60	S
TOTAL POUNDS OF THIS CHEMICAL	127.7833				
LINDANE		5.9386	1	6.00	A
LINURON		4.0000	1	8.00	A
MAGNESIUM SULFATE		1.1615	4	54.87	A
MALATHION		21,216.1975	1,550	15,395.48	A
MANCOZEB		20.2031	2	32.10	A

Commodity Chemical		Pounds Applied	Agricultural Applications	Amount Treated	Unit Type
LETTUCE, LEAF					
MANEB		159,046.7399	11,053	113,291.11	A
		44.6230	2	29.80	S
TOTAL POUNDS OF THIS CHEMICAL	159,091.3629				
MANGANESE SULFATE		89.0285	74	859.22	A
MEFENOXAM		474.8632	317	3,837.65	A
MEFENOXAM, OTHER RELATED		13.5456	314	3,809.35	A
METALAXYL		2.4494	2	7.90	A
METAM-SODIUM		174,774.2800	184	977.19	A
METHOMYL		22,553.6986	2,954	35,426.44	A
		4.0500	1	9.00	S
TOTAL POUNDS OF THIS CHEMICAL	22,557.7486				
METHYLATED SILICA		0.0249	6	165.00	A
METHYL BROMIDE		5,707.7950	8	33.64	A
METHYL CELLULOSE		1.7369	26	38.50	A
2-METHYL-4-ISOTHIAZOLIN-3-ONE		0.0703	1	2.00	A
METHYL SILICONE RESINS		1.6661	74	1,962.00	A
METHYL SOYATE		1,191.0382	326	5,897.42	A
MODIFIED PHTHALIC GLYCEROL ALKYD RESIN		194.7353	208	2,277.49	A
MOLASSES		0.0019	1	2.50	A
MORPHOLINE		0.7616	26	38.50	A
MYROTHECIUM VERRUCARIA, DRIED FERMENTATION SOLIDS & SOLUBLES, STRAIN AARC-0255		9.9785	1	2.20	A
UNDECYL POLYOXYETHYLENE (5 MOLES ETHYLENE OXIDE)		2.0754	3	37.20	A
PARA-NONYLPHENYL POLYOXYETHYLENE (4-14 MOLES) DIHYDROGEN PHOSPHATE ESTER		0.0269	1	7.50	A
NONYL PHENOXY POLY (ETHYLENE OXY) ETHANOL		409.6003	606	8,704.84	A
OCTYL PHENOXY POLY ETHOXY ETHANOL		1,716.5425	4,091	31,197.22	A
		0.4204	1	5.00	S
TOTAL POUNDS OF THIS CHEMICAL	1,716.9629				
OIL OF JOJOBA		3.5045	1	1.00	A
OLEIC ACID		21.7162	222	1,858.10	A
OLEIC ACID, METHYL ESTER		453.7923	92	2,001.40	A
ORGANOSILICONE, POLY OXYALKYLENE ETHER COPOLYMER		8.8252	102	277.25	A
OXAMYL		17.9208	2	33.30	A
OXYALKYLATED ALCOHOL		5.2478	21	97.40	A
OXYDEMETON-METHYL		124.8256	17	206.65	A
OXYFLUORFEN		2.1697	3	20.70	A
PARAQUAT DICHLORIDE		933.3465	64	802.65	A
PARATHION		7.9919	5	111.60	A
PARATHION, OTHER RELATED		0.1520	1	13.50	A
PERMETHRIN		15,192.8143	10,287	107,604.80	A
PETROLEUM DISTILLATES		91.4977	5	120.50	A
PETROLEUM HYDROCARBONS		98.3262	5	76.00	A
PETROLEUM OIL, PARAFFIN BASED		526.4780	15	495.00	A
PETROLEUM OIL, UNCLASSIFIED		4.7714	1	2.00	A
PHOSPHATIDYLCHOLINE		223.7394	220	3,198.81	A
PHOSPHORIC ACID		931.6201	4,253	35,368.29	A
		0.4347	2	7.00	S
TOTAL POUNDS OF THIS CHEMICAL	932.0548				
BETA-PINENE POLYMER		73.5564	60	449.52	A
PIPERONYL BUTOXIDE		63.2472	79	355.06	A
PIPERONYL BUTOXIDE, OTHER RELATED		15.8118	79	355.06	A
PLASTIC POLYMERS		1.8429	1	24.80	A
POLYACRYLAMIDE POLYMER		0.0000	12	158.00	A
POLYACRYLIC POLYMER		0.8934	4	110.00	A
POLYALKENE OXIDE MODIFIED HEPTAMETHYL TRISILOXANE		76.5737	233	5,796.17	A
POLYALKYLENEOXIDE MODIFIED POLYDIMETHYL-SILOXANE		0.8854	5	79.10	A
POLY-I-PARA-MENTHENE		3,161.9488	1,220	15,210.67	A
POLYMERIZED ACRYLIC ACID		0.0539	1	7.50	A
POLY (METHYLENE PARA NONYLPHENOXY) - POLY (OXYPROPYLENE) PROPANOL		90.7794	150	1,240.30	A
POLYOXYETHYLENE DIOLEATE		0.1839	102	277.25	A
POLYOXYETHYLENE MIXED FATTY ACID ESTER		104.1398	18	543.80	A
POLYOXYETHYLENE POLYMER		13.7630	4	118.60	A
POLYOXYETHYLENE POLYPROPOXY PROPANOL		1,703.1858	2,541	27,822.40	A
POLYSACCHARIDE POLYMER		0.0000	12	158.00	A
POLYVINYL POLYMER		1.0308	4	66.00	A
POTASH SOAP		2,027.8365	164	592.10	A
POTASSIUM BICARBONATE		1,941.7518	115	870.33	A

Commodity Chemical		Pounds Applied	Agricultural Applications	Amount Treated	Unit Type
LETTUCE, LEAF					
PROPIONIC ACID		223.7394	220	3,198.81	A
PROPYLENE GLYCOL		219.0074	408	7,207.31	A
		0.6906	1	20.60	S
TOTAL POUNDS OF THIS CHEMICAL	219.6980				
PROPYZAMIDE		37,455.4235	5,673	50,211.66	A
		10.8885	3	17.60	S
TOTAL POUNDS OF THIS CHEMICAL	37,466.3120				
PYRETHRINS		43.3816	524	3,298.17	A
		0.0166	86	92,700.00	S
TOTAL POUNDS OF THIS CHEMICAL	43.3982				
QST 713 STRAIN OF DRIED BACILLUS SUBTILIS		1,420.4585	511	3,063.30	A
ROTENONE		19.1938	408	2,551.32	A
		0.0138	86	92,700.00	S
TOTAL POUNDS OF THIS CHEMICAL	19.2076				
ROTENONE, OTHER RELATED		19.1938	408	2,551.32	A
		0.0138	86	92,700.00	S
TOTAL POUNDS OF THIS CHEMICAL	19.2076				
SETHOXYDIM		14.7256	6	82.50	A
SILICONE DEFOAMER		25.7955	3,758	28,197.34	A
		0.0095	1	5.00	S
TOTAL POUNDS OF THIS CHEMICAL	25.8050				
SILICONE-POLYETHER COPOLYMER		2,388.7264	4,022	28,713.61	A
SIMAZINE		99.4762	5	69.90	A
SODIUM ALKYLARYL SULFONATE		5.3543	20	155.03	A
SODIUM HYPOCHLORITE		6,786.6593		2,527.00	T
SODIUM XYLENE SULFONATE		300.0567	3,754	28,121.64	A
		0.1121	1	5.00	S
TOTAL POUNDS OF THIS CHEMICAL	300.1688				
SOYBEAN FATTY ACIDS, DIMETHYLAMINE SALT		17.6950	96	1,986.98	A
SOYBEAN OIL		483.8879	61	530.80	A
SPINOSAD		4,992.1436	6,522	68,224.86	A
STARCH		0.0022	3	84.00	A
STYRENE BUTADIENE COPOLYMER		1.1217	3	84.00	A
SUGAR		10.3299	5	64.00	A
SULFUR		5,121.1859	266	2,544.02	A
SYNTHETIC VEGETABLE GUMS		0.0013	1	2.50	A
TALL OIL ACIDS		23.0915	63	486.72	A
TEBUFENOZIDE		955.6651	811	7,842.55	A
TETRAPOTASSIUM PYROPHOSPHATE		150.0284	3,754	28,121.64	A
		0.0561	1	5.00	S
TOTAL POUNDS OF THIS CHEMICAL	150.0845				
THIODICARB		422.9019	69	807.05	A
THIRAM		41.9212		16,795.83	P
TRALOMETHRIN		256.9286	1,093	10,643.31	A
TRIETHANOLAMINE		382.5723	3,754	28,121.64	A
		0.1429	1	5.00	S
TOTAL POUNDS OF THIS CHEMICAL	382.7152				
2,6,8-TRIMETHYL-4-NONANOL		77.1887	65	1,713.00	A
2,6,8-TRIMETHYL-4-NONYLOXY POLYETHYLENE OXYETHANOL		0.4644	3	84.00	A
UREA		18.9733	32	667.65	A
UREA DIHYDROGEN SULFATE		0.2607	1	8.20	A
VEGETABLE OIL		26.2713	5	65.00	A
VINCLOZOLIN		5,675.9469	632	6,335.49	A
VINYL POLYMER		0.2041	9	43.60	A
XYLENE		4.5569	4	71.60	A
XYLENE RANGE AROMATIC SOLVENT		3,672.3193	524	5,183.97	A
ZINC SULFATE		134.7145	97	1,045.07	A
Site Total		786,507.9140	104,116		
LIME					
ALACHLOR		155.1284	1	62.25	A
CHLORPYRIFOS		22.7755	9	19.75	A
DIETHYLAMINE SALT OF COCONUT FATTY ACID		0.0328	1	1.00	A
DODECYLBENZENE SULFONIC ACID		0.1421	1	1.00	A
EDTA, TETRASODIUM SALT		0.0087	1	1.00	A
GIBBERELLINS		0.4588	3	8.00	A
GLYPHOSATE, ISOPROPYLAMINE SALT		85.3388	31	104.25	A
IRON PHOSPHATE		1.5000	1	10.00	A

Commodity	Chemical		Pounds Applied	Agricultural Applications	Amount Treated	Unit Type
LIME						
	ISOPROPYL ALCOHOL		0.0433	1	1.00	A
	METALDEHYDE		8.1900	6	19.00	A
	MINERAL OIL		18.9800	1	1.00	A
	NONYL PHENOXY POLY (ETHYLENE OXY) ETHANOL		2.3677	2	6.00	A
	OCTYL PHENOXY POLY ETHOXY ETHANOL		0.1666	1	1.00	A
	PETROLEUM OIL, UNCLASSIFIED		1,429.5582	5	20.00	A
	PHOSPHORIC ACID		0.0280	1	1.00	A
	PYRIPROXYFEN		0.1076	1	1.00	A
	SILICONE DEFOAMER		0.0037	1	1.00	A
	SILICONE-POLYETHER COPOLYMER		0.1966	1	3.00	A
	SODIUM XYLENE SULFONATE		0.0437	1	1.00	A
	STRYCHNINE		0.0156	3	8.50	A
	TETRAPOTASSIUM PYROPHOSPHATE		0.0219	1	1.00	A
	TRIETHANOLAMINE		0.0558	1	1.00	A
	TRIFLURALIN		31.2163	1	62.25	A
	Site Total		1,756.3801	66		
LIVESTOCK						
	CYFLUTHRIN		1.1700		35.00	A
	BETA-CYFLUTHRIN		0.5515		17.00	A
	CYPERMETHRIN		21.6653		177.00	A
	DDVP		28.9324		12.00	U
	DDVP, OTHER RELATED		2.1591		12.00	U
	MALATHION		69.2155		126.00	A
	NALED		241.7033		121.00	A
			49.9100		12.00	U
	TOTAL POUNDS OF THIS CHEMICAL	291.6133				
	PERMETHRIN		2.1491		30,000.00	U
			1.8602		16.15	A
	TOTAL POUNDS OF THIS CHEMICAL	4.0093				
	PIPERONYL BUTOXIDE		298.5965		6,359,999.00	C
			41.9262		2,176.00	K
			36.8133		176,000.00	U
	TOTAL POUNDS OF THIS CHEMICAL	377.3360				
	PIPERONYL BUTOXIDE, OTHER RELATED		74.6491		6,359,999.00	C
			10.4816		2,176.00	K
			9.2033		176,000.00	U
	TOTAL POUNDS OF THIS CHEMICAL	94.3340				
	POTASH SOAP		65.5113		32,000.00	U
	PYRETHRINS		37.3246		6,359,999.00	C
			5.2408		2,176.00	K
			4.6017		176,000.00	U
	TOTAL POUNDS OF THIS CHEMICAL	47.1671				
	Site Total		1,003.6648			
LOGANBERRY						
	CLARIFIED HYDROPHOBIC EXTRACT OF NEEM OIL		3.9708	3	9.00	A
	Site Total		3.9708	3		
LUMBER, TREATED						
	ALUMINUM PHOSPHIDE		0.8745		6,000.00	C
	ARSENIC ACID		7,692.0000		151,245.00	C
			4,330.7179			
	TOTAL POUNDS OF THIS CHEMICAL	12,022.7179				
	ARSENIC PENTOXIDE		226,616.8651		10,151,136.00	U
			26,123.0500		608,428.00	C
	TOTAL POUNDS OF THIS CHEMICAL	252,739.9151				
	CHROMIC ACID		317,333.2669		10,151,136.00	U
			36,495.4375		608,428.00	C
	TOTAL POUNDS OF THIS CHEMICAL	353,828.7044				
	COPPER		17,023.3000		150,745.00	C
	COPPER OXIDE (IC)		124,119.9036		10,151,136.00	U
			14,214.0125		608,428.00	C
	TOTAL POUNDS OF THIS CHEMICAL	138,333.9161				
	DISODIUM OCTABORATE TETRAHYDRATE		134,768.6200		207,256.00	C

Commodity Chemical	Pounds Applied	Agricultural Applications	Amount Treated	Unit Type
LUMBER, TREATED				
METHYL BROMIDE	12.0000			
ZINC OXIDE	10,153.4400		151,245.00	C
Site Total	918,883.4880			
MANGO				
ALKYL POLYETHYLENE GLYCOL ETHER	0.3352	1	10.00	A
GLYPHOSATE, ISOPROPYLAMINE SALT	377.7095	17	1,252.00	A
IMIDACLOPRID	2.2421	1	30.00	A
PHOSPHATIDYLCHOLINE	1.1733	1	10.00	A
PROPIONIC ACID	1.1733	1	10.00	A
SILICONE-POLYETHER COPOLYMER	16.7766	1	60.00	A
SPINOSAD	0.8814	2	13.00	A
STRYCHNINE	0.7000	2	100.00	A
Site Total	400.9914	24		
MELON				
ALKYLARYL POLYETHER ALCOHOL	15.8465	5	306.00	A
ALKYLARYL POYLOXYETHYLENE ETHANOL	44.7504	10	651.00	A
ALKYLARYL POLY(OXYETHYLENE) GLYCOL	431.8196	48	3,885.67	A
ALKYLARYL POLYOXYETHYLENE GLYCOL PHOSPHATE ESTER	78.9139	14	532.00	A
ALKYL BENZENE SULFONIC ACID	0.4388	1	80.00	A
ALKYL OXY-POLYOXYETHYLENE AND ALKYL PHENYLOXY-POLYOXYETHYLENE	42.6827	6	251.50	A
ALKYL PHENOXY POLY (ETHOXY) ETHANOL	5.4241	3	79.00	A
ALKYL POLYETHYLENE GLYCOL ETHER	43.0089	23	1,457.00	A
ALKYL POLYOXY ALKYLENE ETHER	6.4974	1	40.00	A
ALKYL POLYOXY ETHYLENE ETHERS, POLYMERIZED RESINS AND FATTY ACIDS	6.2101	4	170.00	A
ALPHA-ALKYL (C12-C15) OMEGA-HYDROXY POLY (OXYETHYLENE), SODIUM SALT	0.3631	1	10.00	A
ALUMINUM PHOSPHIDE	0.0368		356.30	K
AMMONIUM SULFATE	153.3642	5	854.00	A
AVERMECTIN	26.7271	67	3,494.50	A
AZADIRACHTIN	1.9606	7	188.00	A
AZOXYSTROBIN	536.7446	22	2,671.00	A
BACILLUS THURINGIENSIS (BERLINER), SUBSP. AIZAWAI, GC-91 PROTEIN	10.6780	3	184.00	A
BACILLUS THURINGIENSIS (BERLINER), SUBSP. AIZAWAI, SEROTYPE H-7	5.3560	3	52.00	A
BACILLUS THURINGIENSIS (BERLINER), SUBSP. KURSTAKI, SEROTYPE 3A,3B	17.6000	4	180.00	A
BACILLUS THURINGIENSIS VAR. KURSTAKI, GENETICALLY ENGINEERED STRAIN EG7826	17.5725	6	107.00	A
BACILLUS THURINGIENSIS, SUBSP. KURSTAKI, STRAIN HD-1	145.5009	17	1,239.00	A
BACILLUS THURINGIENSIS SUBSPECIES KURSTAKI, GENETICALLY ENGINEERED STRAIN EG7841 LEPIDOPTERAN ACTIVE TOXIN	536.5950	69	3,591.20	A
BACILLUS THURINGIENSIS (BERLINER), SUBSP. KURSTAKI, STRAIN SA-11	149.7315	73	2,614.50	A
BENOMYL	188.6200	16	818.40	A
BENSULIDE	2,436.4885	61	1,579.10	A
BIFENTHRIN	1,487.9010	218	16,904.70	A
BORAX	0.0004	2	6.00	A
BUPROFEZIN	55.0830	5	155.00	A
BUTYL ALCOHOL	3.4891	1	156.00	A
CALCIUM CHLORIDE	0.9313	12	744.00	A
CAPTAN	0.0153	1	70.00	A
CAPTAN, OTHER RELATED	0.0004	1	70.00	A
CARBARYL	6,958.8129	134	11,430.18	A
CHLOROPICRIN	704.7616	2	16.93	A
CHLOROTHALONIL	99.6102	9	75.00	A
CITRIC ACID	12.4620	17	1,522.00	A
CLARIFIED HYDROPHOBIC EXTRACT OF NEEM OIL	472.1086	46	1,164.00	A
COCONUT DIETHANOLAMIDE	1.6504	1	10.00	A
COCONUT IMIDAZOLINE SODIUM CARBOXYLATE	0.1451	1	27.00	A
COMPOUNDED SILICONE	0.1566	1	25.00	A
COPPER	0.0344	1	0.50	A
COTTONSEED OIL	740.0585	36	1,130.00	A

Commodity Chemical	Pounds Applied	Agricultural Applications	Amount Treated	Unit Type
MELON				
CRYOLITE	2,243.0000	5	444.00	A
DIALKYL DIMETHYL AMMONIUM POLYNAPHTHYL AMINE	21.9041	9	954.00	A
DIAMMONIUM PHOSPHATE	144.8865	7	234.00	A
DIAZINON	1,342.1374	68	3,003.94	A
DICAPRYL SODIUM SULFOSUCCINATE	2.1613	2	71.00	A
1,3-DICHLOROPROPENE	35,908.6477	13	1,047.33	A
DICOFOL	414.4837	39	1,649.67	A
DIETHYLAMINE SALT OF COCONUT FATTY ACID	0.2762	3	81.00	A
DIETHYLENE GLYCOL	1.7603	30	790.00	A
DIMETHOATE	1,532.7113	57	4,520.00	A
DIMETHYL POLY SILOXANE	98.3459	115	8,294.50	A
DIOCTYL PHTHALATE	7.6567	4	122.00	A
DIOCTYL SODIUM SULFOSUCCINATE	1.0098	4	122.00	A
DIPHACINONE	0.0009	1	1.50	A
DODECYLBENZENE SULFONIC ACID	1.1967	3	81.00	A
EDTA, SODIUM SALT	0.0089	3	11.67	A
EDTA, TETRASODIUM SALT	0.0736	3	81.00	A
ENDOSULFAN	2,951.8058	89	3,821.50	A
ESFENVALERATE	61.0426	32	1,441.00	A
ETHALFLURALIN	229.5270	35	986.00	A
FATTY ACIDS, MIXED	1.6914	2	6.10	A
FENPROPATHRIN	77.6045	16	591.00	A
FERROUS SULFATE	0.7543	1	27.00	A
FOSETYL-AL	192.0000	3	120.00	A
FREE FATTY ACIDS AND/OR AMINE SALTS	1.2995	1	40.00	A
GLYPHOSATE, ISOPROPYLAMINE SALT	755.1984	26	1,100.25	A
HEPTAMETHYLTRISILOXANE ETHOXYLATED (8 EO)	0.5609	1	25.00	A
2-(3-HYDROXYPROPYL)-HEPTA-METHYL TRISILOXANE, ETHOXYLATED, ACETATE	23.6177	6	258.00	A
IMIDACLOPRID	1,782.0790	164	9,013.07	A
ISOPROPYL ALCOHOL	56.6466	47	2,725.17	A
KAOLIN	454.1000	17	38.90	A
LAURIC ACID	0.3301	1	10.00	A
LINDANE	0.0313	1	70.00	A
MALATHION	25.2717	2	4.00	A
MANCOZEB	1.5000	1	1.00	A
MANEB	1.7774	1	1.50	A
MANGANESE SULFATE	1.0445	1	27.00	A
MEFENOXAM	95.1143	33	1,843.90	A
MEFENOXAM, OTHER RELATED	2.7975	33	1,843.90	A
METAM-SODIUM	73,850.3570	30	2,124.00	A
METHOMYL	7,254.7470	134	11,565.90	A
METHYL CELLULOSE	7.5501	4	122.00	A
METHYL SILICONE RESINS	0.0167	1	25.00	A
METHYL SOYATE	282.0038	33	805.00	A
MODIFIED PHTHALIC GLYCEROL ALKYD RESIN	22.7981	6	183.67	A
MORPHOLINE	3.3106	4	122.00	A
MYCLOBUTANIL	2.9760	4	29.20	A
NALED	10.0710	1	10.00	A
NONYL PHENOXY HYDROXYPOLY (OXYETHYLENE)	8.0278	2	71.00	A
NONYL PHENOXY POLY (ETHYLENE OXY) ETHANOL	54.2878	45	1,185.50	A
NOSEMA LOCUSTAE SPORES	0.0005	2	6.00	A
OCTYL PHENOXY POLY ETHOXY ETHANOL	140.3793	43	2,868.00	A
OLEIC ACID	11.6639	9	215.00	A
OLEIC ACID, METHYL ESTER	11.0672	1	35.00	A
ORGANOSILICONE, POLY OXYALKYLENE ETHER COPOLYMER	42.2465	30	790.00	A
OXAMYL	1,586.7799	24	1,189.50	A
OXYALKYLATED ALCOHOL	69.4385	8	795.00	A
OXYDEMETON-METHYL	303.2121	11	618.00	A
OXYFLUORFEN	355.2907	12	1,371.00	A
PARAQUAT DICHLORIDE	70.7060	2	80.00	A
PERMETHRIN	531.2148	58	3,859.20	A
PETROLEUM HYDROCARBONS	174.3561	14	457.50	A
PETROLEUM OIL, PARAFFIN BASED	122.4960	4	152.00	A
PHOSPHATIDYLCHOLINE	150.5313	23	1,457.00	A
PHOSPHORIC ACID	117.5321	80	5,442.87	A
POLYACRYLAMIDE POLYMER	4.0233	3	387.00	A
POLYACRYLIC POLYMER	2.1859	4	698.00	A
POLYALKENE OXIDE MODIFIED HEPTAMETHYL TRISILOXANE	0.1941	3	15.00	A

Commodity Chemical	Pounds Applied	Agricultural Applications	Amount Treated	Unit Type
MELON				
POLYETHOXYLATED ALKYL (C6-C22) ARYL ETHERS	50.7252	9	954.00	A
POLY-I-PARA-MENTHENE	299.0659	28	1,487.00	A
POLYOXYETHYLENE DIOLEATE	0.8801	30	790.00	A
POLYOXYETHYLENE MIXED FATTY ACID ESTER	23.6137	4	152.00	A
POLYOXYETHYLENE POLYPROPOXY PROPANOL	18.2810	19	811.50	A
POLYVINYL POLYMER	0.0104	1	30.00	A
POTASH SOAP	8.2410	2	9.00	A
POTASSIUM BICARBONATE	24.6000	1	12.00	A
PROPIONIC ACID	150.5313	23	1,457.00	A
PROPYLENE GLYCOL	20.0560	20	1,309.67	A
PROPYLENE GLYCOL, METHYL ETHER	0.0542	3	22.00	A
PYMETROZINE	251.6429	37	3,557.60	A
PYRETHRINS	0.0981	2	2.00	A
QST 713 STRAIN OF DRIED BACILLUS SUBTILIS	32.1516	10	110.08	A
SETHOXYDIM	90.2390	15	466.60	A
SILICONE DEFOAMER	0.0313	3	81.00	A
SILICONE-POLYETHER COPOLYMER	442.3764	80	8,694.10	A
SODIUM ALKYLARYL SULFONATE	89.8218	38	2,756.00	A
SODIUM XYLENE SULFONATE	0.3682	3	81.00	A
SPINOSAD	533.7916	130	9,113.20	A
STARCH	0.0033	1	25.00	A
STYRENE BUTADIENE COPOLYMER	1.6693	1	25.00	A
SULFUR	33,670.8875	170	5,465.00	A
TALL OIL ACIDS	0.2528	2	28.50	A
TETRAPOTASSIUM PYROPHOSPHATE	0.1841	3	81.00	A
THIOPHANATE-METHYL	211.3230	36	1,023.00	A
THIRAM	19.6757		9,039.91	K
	8.1253		6,943.56	P
TOTAL POUNDS OF THIS CHEMICAL 27.8010				
TRIADIMEFON	2.5000	3	23.00	A
TRIETHANOLAMINE	0.4695	3	81.00	A
TRIFLOXYSTROBIN	189.0818	52	2,064.80	A
TRIFLURALIN	1,486.4267	49	1,790.00	A
2,6,8-TRIMETHYL-4-NONYLOXY POLYETHYLENE OXYETHANOL	0.6911	1	25.00	A
TRISODIUM PHOSPHATE	6.5037	16	1,203.67	A
UREA	4.1392	2	161.00	A
UREA DIHYDROGEN SULFATE	0.0570	1	6.00	A
VEGETABLE OIL	1,746.9502	10	983.10	A
XYLENE RANGE AROMATIC SOLVENT	13.2669	5	400.00	A
ZINC SULFATE	1.6248	1	27.00	A
Site Total	188,466.0832	2,663		
MINT				
ACEPHATE	222.0237	7	233.00	A
ACROLEIN	53.4208	1	16.00	A
ALKYLARYL POLY(OXYETHYLENE) GLYCOL	0.5443	7	12.50	A
ALKYLARYL POLYOXYETHYLENE GLYCOL PHOSPHATE ESTER	12.2912	13	402.00	A
ALKYL POLYETHYLENE GLYCOL ETHER	3.0615	6	111.00	A
ALKYL POLYOXY ALKYLENE ETHER	3.2487	1	20.00	A
AMMONIUM SULFATE	1.0798	1	22.00	A
AZADIRACHTIN	3.2026	105	115.10	A
BACILLUS THURINGIENSIS (BERLINER), SUBSP. AIZAWAI, SEROTYPE H-7	0.4558	7	4.94	A
BACILLUS THURINGIENSIS, SUBSP. AIZAWAI, STRAIN SD-1 372, LEPIDOPTERAN ACTIVE TOXIN(S)	4.3106	45	61.68	A
BACILLUS THURINGIENSIS (BERLINER), SUBSP. KURSTAKI, SEROTYPE 3A,3B	18.1696	128	148.33	A
BACILLUS THURINGIENSIS, SUBSP. KURSTAKI, STRAIN HD-1	1.2360	13	13.56	A
BACILLUS THURINGIENSIS (BERLINER), SUBSP. KURSTAKI, STRAIN SA-11	3.3766	38	52.08	A
BEAUVERIA BASSIANA STRAIN GHA	0.8739	3	3.96	A
BROMOXYNIL OCTANOATE	93.7981	4	172.00	A
CHLORPYRIFOS	584.5794	12	442.00	A
CITRIC ACID	0.0605	1	22.00	A
CLARIFIED HYDROPHOBIC EXTRACT OF NEEM OIL	10.7497	10	15.19	A
CLOPYRALID, MONOETHANOLAMINE SALT	23.3832	7	211.00	A
COTTONSEED FLOUR	201.7237	127	145.91	A
COTTONSEED OIL	35.3371	94	103.07	A

Commodity Chemical	Pounds Applied	Agricultural Applications	Amount Treated	Unit Type
MINT				
2,4-D, DIMETHYLAMINE SALT	0.5644		0.50	A
DIETHYLAMINE SALT OF COCONUT FATTY ACID	0.1381	32	35.00	A
DIMETHYL POLY SILOXANE	0.8577	3	35.00	A
DIURON	878.7654	23	688.00	A
DODECYLBENZENE SULFONIC ACID	0.5983	32	35.00	A
EDTA, TETRASODIUM SALT	0.0368	32	35.00	A
FREE FATTY ACIDS AND/OR AMINE SALTS	0.6497	1	20.00	A
GLYPHOSATE, ISOPROPYLAMINE SALT	338.5097	9	364.00	A
HEPTAMETHYLTRISILOXANE ETHOXYLATED (8 EO)	17.5034	17	717.00	A
ISOPROPYL ALCOHOL	0.2096	33	35.50	A
MALATHION	0.0000	28	90.00	A
METALDEHYDE	5.2000	4	10.00	A
METHOMYL	3.0420	5	6.84	A
METHYL SILICONE RESINS	0.2967	17	717.00	A
METHYL SOYATE	35.0210	2	77.00	A
UNDECYL POLYOXYETHYLENE (5 MOLES ETHYLENE OXIDE)	16.7259	3	76.00	A
NONYL PHENOXY POLY (ETHYLENE OXY) ETHANOL	6.5664	2	77.00	A
OCTYL PHENOXY POLY ETHOXY ETHANOL	0.6904	32	35.00	A
OLEIC ACID, METHYL ESTER	480.0375	9	290.00	A
OXYFLUORFEN	97.0428	17	578.00	A
PARAQUAT DICHLORIDE	845.6569	36	1,123.00	A
PETROLEUM OIL, PARAFFIN BASED	5.5759	1	18.00	A
PHOSPHATIDYLCHOLINE	10.7152	6	111.00	A
PHOSPHORIC ACID	3.1594	40	71.00	A
PIPERONYL BUTOXIDE	65.9397	132	144.26	A
PIPERONYL BUTOXIDE, OTHER RELATED	15.3754	125	134.49	A
POLYACRYLIC POLYMER	0.0302	1	22.00	A
POLYALKYLENE ETHER	0.9853	17	23.73	A
POLYALKENE OXIDE MODIFIED HEPTAMETHYL TRISILOXANE	1.7510	2	77.00	A
POLY-I-PARA-MENTHENE	8.5540	25	34.24	A
POLYOXYETHYLENE POLYPROPOXY PROPANOL	3.3880	3	35.00	A
POLYOXYETHYLENE SORBITAL, MIXED ETHYL ESTER	27.2235	1	18.00	A
POTASH SOAP	741.1625	161	181.80	A
PROPARGITE	1,718.4958	45	1,102.50	A
PROPIONIC ACID	10.7152	6	111.00	A
PROPYLENE GLYCOL	8.9000	17	717.00	A
PYRETHRINS	10.1907	388	432.71	A
PYRIDATE	170.3427	7	263.00	A
ROTENONE	1.7160	265	300.79	A
ROTENONE, OTHER RELATED	1.7160	265	300.79	A
SETHOXYDIM	48.4037	6	117.00	A
SILICONE DEFOAMER	0.0156	32	35.00	A
SILICONE-POLYETHER COPOLYMER	0.0000	32	43.86	A
SODIUM XYLENE SULFONATE	0.1841	32	35.00	A
SUGAR	101.4180	127	145.91	A
SULFUR	12.8000	4	4.00	A
TALL OIL ACIDS	16.7259	3	76.00	A
TETRAPOTASSIUM PYROPHOSPHATE	0.0921	32	35.00	A
TRIETHANOLAMINE	0.2347	32	35.00	A
2,6,8-TRIMETHYL-4-NONANOL	32.6335	17	717.00	A
VEGETABLE OIL	1.7548	33	42.84	A
XANTHAN GUM	0.1987	33	42.84	A
Site Total	7,025.4371	1,399		
MIZUNA				
ALKYLARYL POYLOXYETHYLENE ETHANOL	0.1588	1	1.27	A
AZADIRACHTIN	0.0218	4	0.96	A
BACILLUS THURINGIENSIS (BERLINER), SUBSP. AIZAWAI, GC-91 PROTEIN	0.0365	2	0.48	A
BENSULIDE	762.6055	28	133.13	A
CYPERMETHRIN	0.3417	3	4.17	A
DIAZINON	7.3009	6	19.62	A
ISOPROPYL ALCOHOL	0.0425	1	1.27	A
METHOMYL	0.9000	1	1.27	A
PHOSPHORIC ACID	0.0057	1	1.27	A
POTASH SOAP	4.3674	1	1.00	A

Commodity Chemical		Pounds Applied	Agricultural Applications	Amount Treated	Unit Type
MIZUNA					
PYRETHRINS		0.0056	2	0.48	A
		0.0043	30	9,000.00	S
TOTAL POUNDS OF THIS CHEMICAL	0.0099				
ROTENONE		0.0047	2	0.48	A
		0.0036	30	9,000.00	S
TOTAL POUNDS OF THIS CHEMICAL	0.0083				
ROTENONE, OTHER RELATED		0.0047	2	0.48	A
		0.0036	30	9,000.00	S
TOTAL POUNDS OF THIS CHEMICAL	0.0083				
SPINOSAD		0.0209	1	0.36	A
XYLENE RANGE AROMATIC SOLVENT		5.6284	5	19.50	A
Site Total		781.4566	79		
MUSHROOM					
ALKYL (60%C14, 30%C16, 5%C12, 5%C18) DIMETHYLBENZYL AMMONIUM CHLORIDE		1.9680	2	159,120.00	S
ALKYL (68%C12, 32%C14) DIMETHYLETHYLBENZYL AMMONIUM CHLORIDE		1.9680	2	159,120.00	S
PARA-TERT-AMYLPHENOL, POTASSIUM SALT		39.7636	2	166,000.00	S
AZADIRACHTIN		1.7966	6	42.80	A
		1.6418	231	1,612,824.00	S
TOTAL POUNDS OF THIS CHEMICAL	3.4384				
BENOMYL		1,033.3131	1,130	8,039,950.20	S
		2.5000	3	1.00	A
		1.7500	12	29,400.00	U
TOTAL POUNDS OF THIS CHEMICAL	1,037.5631				
ORTHO-BENZYL-PARA-CHLOROPHENOL, POTASSIUM SALT		74.2562	2	166,000.00	S
CALCIUM HYPOCHLORITE		1,269.7750	3,760	26,675,979.91	S
		236.1700	891	219.70	A
TOTAL POUNDS OF THIS CHEMICAL	1,505.9450				
CYROMAZINE		151.6445	103	2,444,573.00	S
DIATOMACEOUS EARTH		358.1900	6	311,814.00	S
DIAZINON		256.5000	90	1,042,000.00	S
		75.0000	2	19.10	A
TOTAL POUNDS OF THIS CHEMICAL	331.5000				
DIDECYL DIMETHYL AMMONIUM CHLORIDE		0.4082	1	35,360.00	S
DIFLUBENZURON		36.8125	55	267,882.00	S
		25.0000	1	2.00	A
TOTAL POUNDS OF THIS CHEMICAL	61.8125				
MALATHION		0.5401			
METHOPRENE		284.8102	74	1,646,980.00	S
PERMETHRIN		754.3548	6,402	85,405,328.60	S
		156.7914	708	544.53	A
TOTAL POUNDS OF THIS CHEMICAL	911.1462				
ORTHO-PHENYLPHENOL, POTASSIUM SALT		58.0733	2	166,000.00	S
PIPERONYL BUTOXIDE		5.7002	31	748,614.00	S
		5.2032	11	53.20	A
TOTAL POUNDS OF THIS CHEMICAL	10.9034				
PIPERONYL BUTOXIDE, OTHER RELATED		1.4251	31	748,614.00	S
		1.3008	11	53.20	A
TOTAL POUNDS OF THIS CHEMICAL	2.7259				
PYRETHRINS		0.8130	11	53.20	A
		0.7832	31	748,614.00	S
TOTAL POUNDS OF THIS CHEMICAL	1.5962				
THIABENDAZOLE		1,311.0718	383	240.25	A
		327.9514	1,373	21,034,981.00	S
TOTAL POUNDS OF THIS CHEMICAL	1,639.0232				
Site Total		6,477.2760	15,271		
MUSHROOM HOUSE					
PARA-TERT-AMYLPHENOL, POTASSIUM SALT		3.8326		2,000.00	S
BENOMYL		42.0000	63	511,647.00	S
ORTHO-BENZYL-PARA-CHLOROPHENOL, POTASSIUM SALT		7.1572		2,000.00	S
CYROMAZINE		170.0676	181	1,711,433.00	S
		0.2124		8,840.00	P
TOTAL POUNDS OF THIS CHEMICAL	170.2800				

Commodity	Chemical		Pounds Applied	Agricultural Applications	Amount Treated	Unit Type
MUSHROOM						
	DIAZINON		448.5000	9	31.00	A
			412.8093	164	1,888,000.00	S
	TOTAL POUNDS OF THIS CHEMICAL	861.3093				
	DIFLUBENZURON		0.4688		4,420.00	P
	METAM-SODIUM		4.7641	12	57,600.00	S
	PERMETHRIN		27.8168	86	1,030,153.00	S
	ORTHO-PHENYLPHENOL, POTASSIUM SALT		5.5974		2,000.00	S
	PIPERONYL BUTOXIDE		9.7677	123	2,038,700.00	S
	PIPERONYL BUTOXIDE, OTHER RELATED		2.4419	123	2,038,700.00	S
	PYRETHRINS		1.5262	123	2,038,700.00	S
	THIABENDAZOLE		29.7465	78	468,000.00	S
	Site Total		1,166.7085	716		
MUSTARD						
	ALKYLARYL POYLOXYETHYLENE ETHANOL		3.6659	7	10.67	A
	ALKYLARYL POLYOXYETHYLENE ETHER		53.0905	14	134.00	A
	ALKYLARYL POLYOXYETHYLENE GLYCOL PHOSPHATE ESTER		2.9927	1	10.00	A
	ALPHA-ALKYL-OMEGA-HYDROXYPOLY (OXYETHYLENE) ETHANOL		0.5660	2	14.60	A
	AZADIRACHTIN		2.0294	147	166.38	A
	AZOXYSTROBIN		10.6188	44	68.66	A
	BACILLUS THURINGIENSIS (BERLINER), SUBSP. AIZAWAI, GC-91 PROTEIN		4.9914	30	88.70	A
	BACILLUS THURINGIENSIS (BERLINER), SUBSP. AIZAWAI, SEROTYPE H-7		30.8095	29	248.50	A
	BACILLUS THURINGIENSIS, SUBSP. AIZAWAI, STRAIN SD-1 372, LEPIDOPTERAN ACTIVE TOXIN(S)		5.8277	67	83.74	A
	BACILLUS THURINGIENSIS (BERLINER), SUBSP. KURSTAKI, SEROTYPE 3A,3B		0.7680	14	10.75	A
	BACILLUS THURINGIENSIS VAR. KURSTAKI, GENETICALLY ENGINEERED STRAIN EG7826		0.7500	1	2.50	A
	BACILLUS THURINGIENSIS, SUBSP. KURSTAKI, STRAIN HD-1		4.1200	2	20.00	A
	BACILLUS THURINGIENSIS (BERLINER), SUBSP. KURSTAKI, STRAIN SA-11		3.9580	63	54.78	A
	BENSULIDE		4,650.5995	347	948.34	A
	BENZOIC ACID		0.0029	1	1.50	A
	CARBARYL		73.6451	40	66.02	A
	CHLORPYRIFOS		32.0000	11	39.50	A
	CHLORTHAL-DIMETHYL		167.7675	28	35.53	A
	CLARIFIED HYDROPHOBIC EXTRACT OF NEEM OIL		120.4651	19	35.82	A
	COMPOUNDED SILICONE		0.2332	10	22.00	A
	COPPER HYDROXIDE		349.8546	113	410.90	A
	CYCLOATE		58.6094	3	19.49	A
	CYPERMETHRIN		137.8766	527	1,387.42	A
	2,4-D, DIMETHYLAMINE SALT		1.1288		0.60	A
	DIAZINON		2,052.7298	253	922.75	A
	DIETHYLAMINE SALT OF COCONUT FATTY ACID		0.0000	24	38.80	A
	DIMETHOATE		2.5111	1	10.00	A
	DIMETHYL POLY SILOXANE		2.1365	6	21.50	A
	DIMETHYL SILICONE FLUID EMULSION		0.8714	69	132.72	A
	DODECYLBENZENE SULFONIC ACID		0.0000	24	38.80	A
	EDTA, TETRASODIUM SALT		0.0000	24	38.80	A
	ESFENVALERATE		0.5401	1	11.00	A
	FOSETYL-AL		687.2400	47	275.65	A
	HEXAZINONE		0.6248		1.20	A
	IMIDACLOPRID		67.9571	174	593.78	A
	ISOPROPYL ALCOHOL		1.4047	41	71.47	A
	KEROSENE		0.1251	1	1.50	A
	LAMBDA CYHALOTHRIN		0.6085	1	1.90	A
	LINURON		3.5000	2	3.50	A
	MAGNESIUM SULFATE		0.5094	2	14.60	A
	MALATHION		183.5805	67	116.46	A
			1.2363	1	1.00	S
	TOTAL POUNDS OF THIS CHEMICAL	184.8168				
	MANEB		4.5501	2	3.40	A
	MEFENOXAM		16.2783	151	197.79	A
	MEFENOXAM, OTHER RELATED		0.4788	151	197.79	A
	METALAXYL		101.5610	13	210.74	A
	METAM-SODIUM		12,858.0502	144	151.45	A

Commodity Chemical		Pounds Applied	Agricultural Applications	Amount Treated	Unit Type
MUSTARD					
METHOMYL		69.9480	70	124.47	A
NONYL PHENOXY POLY (ETHYLENE OXY) ETHANOL		3.1712	9	80.50	A
OCTYL PHENOXY POLY ETHOXY ETHANOL		4.7598	34	60.80	A
OXYDEMETON-METHYL		23.0481	2	9.49	A
PARAQUAT DICHLORIDE		6.0625	2	15.38	A
PERMETHRIN		1.2000	2	6.40	A
PHOSPHORIC ACID		1.9422	33	64.07	A
BETA-PINENE POLYMER		22.1986	9	80.50	A
PIPERONYL BUTOXIDE		2.1989	23	19.59	A
PIPERONYL BUTOXIDE, OTHER RELATED		0.5497	23	19.59	A
POLY-I-PARA-MENTHENE		54.4240	139	160.05	A
POLYOXYETHYLENE POLYPROPOXY PROPANOL		0.6520	1	10.00	A
POTASH SOAP		81.4416	80	86.50	A
POTASSIUM BICARBONATE		10.6600	4	9.20	A
PROPYZAMIDE		9.2820	2	4.70	A
PYRETHRINS		0.7580	33	49.54	A
		0.0009	34	11,500.00	S
TOTAL POUNDS OF THIS CHEMICAL	0.7589				
ROTENONE		0.2892	30	42.44	A
		0.0008	34	11,500.00	S
TOTAL POUNDS OF THIS CHEMICAL	0.2900				
ROTENONE, OTHER RELATED		0.2892	30	42.44	A
		0.0008	34	11,500.00	S
TOTAL POUNDS OF THIS CHEMICAL	0.2900				
SILICONE DEFOAMER		0.0000	24	38.80	A
SILICONE-POLYETHER COPOLYMER		22.8656	540	608.45	A
SODIUM XYLENE SULFONATE		0.0000	24	38.80	A
SOYBEAN FATTY ACIDS, DIMETHYLAMINE SALT		0.0036	1	1.50	A
SPINOSAD		66.9921	474	1,043.86	A
TALL OIL ACIDS		6.3425	9	80.50	A
TEBUFENOZIDE		15.8164	122	172.74	A
TETRAPOTASSIUM PYROPHOSPHATE		0.0000	24	38.80	A
TRIETHANOLAMINE		0.0000	24	38.80	A
TRIFLURALIN		19.2049	128	142.77	A
XYLENE RANGE AROMATIC SOLVENT		1,013.4137	123	535.32	A
ZINC SULFATE		0.9245	2	14.60	A
Site Total		23,141.3051	4,140		
N-GRNHS FLOWER					
ACEPHATE		1,902.4867	1,128	2,047.10	A
		505.2665	416	16,745,881.35	S
		0.1181	2	10,025.00	U
TOTAL POUNDS OF THIS CHEMICAL	2,407.8713				
ACETIC ACID		0.0355	3	265,000.00	S
AGROBACTERIUM RADIOBACTER		0.6685	9	5.00	A
ALKYLARYL POYLOXYETHYLENE ETHANOL		0.1337	1	11.00	A
ALKYLARYL POLYOXYETHYLENE ETHER		6.6630	1	20.00	A
ALKYLARYL POLY(OXYETHYLENE) GLYCOL		48.1948	115	166.63	A
		10.4856	34	1,189,409.00	S
TOTAL POUNDS OF THIS CHEMICAL	58.6804				
ALKYLARYL POLYETHYLENE GLYCOL ETHER		1.5388	13	3.97	A
ALKYLARYL POLYOXYETHYLENE GLYCOL PHOSPHATE ESTER		217.8034	294	427.33	A
		0.0905	7	12,600.00	S
TOTAL POUNDS OF THIS CHEMICAL	217.8939				
ALKYL (50%C14, 40%C12, 10%C16) DIMETHYLBENZYL AMMONIUM CHLORIDE		0.5288	1	4.00	A
ALKYL (60%C14, 30%C16, 5%C12, 5%C18) DIMETHYLBENZYL AMMONIUM CHLORIDE		14.9460	5	3.00	A
ALKYL (68%C12, 32%C14) DIMETHYLETHYLBENZYL AMMONIUM CHLORIDE		14.9460	5	3.00	A
ALPHA-ALKYL-OMEGA-HYDROXYPOLY (OXYETHYLENE) ETHANOL		1.3176	4	17.00	A
ALKYL PHENOXY POLY (ETHOXY) ETHANOL		21.5089	27	54.00	A
ALKYL POLYETHYLENE GLYCOL ETHER		12.7244	212	234.06	A
ALKYL POLYOXY ALKYLENE ETHER		164.6927	378	953.05	A
ALLETHRIN		0.0075	1	1.50	A
ALLETHRIN, OTHER RELATED		0.0006	1	1.50	A

Commodity Chemical		Pounds Applied	Agricultural Applications	Amount Treated	Unit Type
N-GRNHS FLOWER					
ALLYL ISOTHIOCYANATE		0.0054	1	0.50	A
ALUMINUM PHOSPHIDE		2.9563	3	3,350.00	S
		0.0794			
TOTAL POUNDS OF THIS CHEMICAL	3.0357				
AMMONIUM SULFATE		11.5342	2	25.50	A
AMPELOMYCES QUISQUALIS		0.1209	21	57.86	A
ANCYMIDOL		0.0563	22	61.77	A
		0.0002	2	20,000.00	S
TOTAL POUNDS OF THIS CHEMICAL	0.0565				
AVERMECTIN		40.9461	1,509	3,467.95	A
		28.6469			
		22.9030	494	23,700,635.00	S
		0.0198	2	330,000.00	U
TOTAL POUNDS OF THIS CHEMICAL	92.5158				
AZADIRACHTIN		78.5234	922	2,267.42	A
		7.2722	80	3,632,536.00	S
		0.0832			
TOTAL POUNDS OF THIS CHEMICAL	85.8788				
AZOXYSTROBIN		61.6454	327	503.47	A
		9.8195	39	1,096,636.00	S
TOTAL POUNDS OF THIS CHEMICAL	71.4649				
BACILLUS THURINGIENSIS (BERLINER)		0.0399	2	1.50	A
BACILLUS THURINGIENSIS (BERLINER), SUBSP. AIZAWAI, SEROTYPE H-7		20.1122	96	171.06	A
		1.5611	25	446,010.00	S
TOTAL POUNDS OF THIS CHEMICAL	21.6733				
BACILLUS THURINGIENSIS, SUBSP. AIZAWAI, STRAIN SD-1 372, LEPIDOPTERAN ACTIVE TOXIN(S)		1.1330	5	239,580.00	S
BACILLUS THURINGIENSIS (BERLINER), SUBSP. ISRAELENSIS, SEROTYPE H-14		6.4253	105	16.32	A
		0.0582	4	8,606.00	S
TOTAL POUNDS OF THIS CHEMICAL	6.4835				
BACILLUS THURINGIENSIS (BERLINER), SUBSP. KURSTAKI, SEROTYPE 3A,3B		24.6786	156	250.67	A
		0.8644	17	921,800.00	S
TOTAL POUNDS OF THIS CHEMICAL	25.5430				
BACILLUS THURINGIENSIS, VAR. KURSTAKI DELTA ENDOTOXINS CRY 1A(C) AND CRY 1C (GENETICALLY ENGINEERED) ENCAPSULATED IN PSEUDOMONAS FLUORESCENS (KILLED)		20.8933	29	1,568,500.00	S
		11.3486	17	33.60	A
TOTAL POUNDS OF THIS CHEMICAL	32.2419				
BACILLUS THURINGIENSIS, SUBSP. KURSTAKI, STRAIN HD-1		14.7232	44	78.40	A
		5.3122	26	1,624,450.00	S
TOTAL POUNDS OF THIS CHEMICAL	20.0354				
BACILLUS THURINGIENSIS SUBSPECIES KURSTAKI, GENETICALLY ENGINEERED STRAIN EG7841 LEPIDOPTERAN ACTIVE TOXIN		5.4375	15	31.75	A
		3.1875	18	969,210.00	S
TOTAL POUNDS OF THIS CHEMICAL	8.6250				
BACILLUS THURINGIENSIS (BERLINER), SUBSP. KURSTAKI, STRAIN SA-11		5.2797	82	302.54	A
		0.9000	6	270,000.00	S
TOTAL POUNDS OF THIS CHEMICAL	6.1797				
BACILLUS THURINGIENSIS (BERLINER), SUBSP. SAN DIEGO		7.8124	3	288,000.00	S
BEAUVERIA BASSIANA STRAIN GHA		229.1313	358	638.90	A
		6.5112	15	346,770.00	S
TOTAL POUNDS OF THIS CHEMICAL	235.6425				
BIFENAZATE		226.4896	435	664.94	A
		51.3451	104	4,918,304.00	S
TOTAL POUNDS OF THIS CHEMICAL	277.8347				
BIFENTHRIN		103.4441	59	2,034,346.00	S
		28.9376	133	382.63	A
TOTAL POUNDS OF THIS CHEMICAL	132.3817				
BRODIFACOUM		0.0000	1	60,000.00	S
BROMADIOLONE		0.0012	3	26.50	A
CANOLA OIL		1.6083	3	1.50	A
CAPSICUM OLEORESIN		0.0019	1	0.50	A
CAPTAN		440.3630	27	27.00	U
		428.3118	54	123.87	A
		43.3071	39	684,750.00	S

Commodity Chemical		Pounds Applied	Agricultural Applications	Amount Treated	Unit Type
N-GRNHS FLOWER					
TOTAL POUNDS OF THIS CHEMICAL	911.9819				
CAPTAN, OTHER RELATED		25.1370	27	27.00	U
		14.7882	54	123.87	A
		0.9742	39	684,750.00	S
TOTAL POUNDS OF THIS CHEMICAL	40.8994				
CARBARYL		109.7851	33	75.50	A
CARBO METHOXY ETHER CELLULOSE, SODIUM SALT		45.4591	15	49.03	A
CHLORDANE		0.1072	1	0.50	A
CHLORDANE, OTHER RELATED		0.0742	1	0.50	A
CHLORMEQUAT CHLORIDE		50.6742	43	1,614,899.00	S
		16.9757	19	42.07	A
		0.1958	1	12,000.00	U
TOTAL POUNDS OF THIS CHEMICAL	67.8457				
5-CHLORO-2-METHYL-4-ISOTHIAZOLIN-3-ONE		0.0018	1	3,000.00	S
CHLOROPICRIN		898.0000	31	360,340.00	S
		550.7000	10	10.05	A
TOTAL POUNDS OF THIS CHEMICAL	1,448.7000				
CHLOROTHALONIL		1,758.1563	893	1,714.54	A
		97.0440	66	1,855,796.15	S
		1.5069			
TOTAL POUNDS OF THIS CHEMICAL	1,856.7072				
CHLORPYRIFOS		458.8385	374	850.30	A
		40.6598	56	1,693,700.00	S
		2.8273			
		0.1250	1	0.33	U
TOTAL POUNDS OF THIS CHEMICAL	502.4506				
CHLORTHAL-DIMETHYL		6.0000	1	1.25	A
CINNAMALDEHYDE		51.3403	12	14.50	A
		28.5814	13	352,728.00	S
TOTAL POUNDS OF THIS CHEMICAL	79.9217				
CITRIC ACID		0.6460	2	25.50	A
CLARIFIED HYDROPHOBIC EXTRACT OF NEEM OIL		375.4611	40	146.61	A
		0.6454	2	3,600.00	S
TOTAL POUNDS OF THIS CHEMICAL	376.1065				
CLOPYRALID,TRIETHYLAMINE SALT		0.2154	1	2.50	A
COCONUT DIETHANOLAMIDE		0.1774	3	265,000.00	S
COPPER HYDROXIDE		69.9499	52	72.66	A
		1.5849	3	29,671.00	S
TOTAL POUNDS OF THIS CHEMICAL	71.5348				
COPPER OCTANOATE		0.0682	1	0.50	A
COPPER SULFATE (BASIC)		8.1001	83	214.37	A
		0.8751	12	446,150.00	S
TOTAL POUNDS OF THIS CHEMICAL	8.9752				
COPPER SULFATE (PENTAHYDRATE)		62.9801	157	237.74	A
		25.3410	34	1,427,907.12	S
		0.1070	3	1,000.00	U
TOTAL POUNDS OF THIS CHEMICAL	88.4281				
COTTONSEED FLOUR		0.6600	1	0.25	A
CRYOLITE		0.0300	1	0.25	A
CYFLUTHRIN		28.2330	273	597.31	A
		3.5389	52	1,741,932.00	S
TOTAL POUNDS OF THIS CHEMICAL	31.7719				
CYROMAZINE		275.9261	420	1,264.65	A
		21.0758	37	1,319,684.00	S
TOTAL POUNDS OF THIS CHEMICAL	297.0019				
2,4-D, BUTOXYPROPYL ESTER		2.7873	5	8.50	A
2,4-D, DIMETHYLAMINE SALT		1.6259	4	2.90	A
DAMINOZIDE		434.7433	212	303.45	A
		279.0980	103	2,471,711.44	S
TOTAL POUNDS OF THIS CHEMICAL	713.8413				
DAZOMET		2,424.7575	67	351,800.00	S
		110.8800	4	0.39	A
TOTAL POUNDS OF THIS CHEMICAL	2,535.6375				
DIALKYL DIMETHYL AMMONIUM POLYNAPHTHYL AMINE		2.6309	9	16.00	A
DIATOMACEOUS EARTH		115.6787	17	22.24	A
DIAZINON		960.4233	610	1,217.53	A
		281.0700	151	6,935,028.00	S
TOTAL POUNDS OF THIS CHEMICAL	1,241.4933				
1,3-DICHLOROPROPENE		942.1885	6	25.20	A

Commodity Chemical		Pounds Applied	Agricultural Applications	Amount Treated	Unit Type
N-GRNHS FLOWER					
DICLORAN		1.7111	9	73,000.00	S
		1.0650	4	1.42	A
TOTAL POUNDS OF THIS CHEMICAL	2.7761				
DICOFOL		35.7985	15	23.20	A
		12.3135	20	378,000.00	S
TOTAL POUNDS OF THIS CHEMICAL	48.1120				
DIENOCHLOR		354.4840	207	442.45	A
		115.0773	85	4,746,179.00	S
TOTAL POUNDS OF THIS CHEMICAL	469.5613				
DIETHYLAMINE SALT OF COCONUT FATTY ACID		26.1399	767	1,855.06	A
		20.1900	448	26,215,450.00	S
TOTAL POUNDS OF THIS CHEMICAL	46.3299				
DIFENOCONAZOLE		0.2433	1	1.30	A
DIFETHIALONE		0.0005	1	25.00	A
DIFLUBENZURON		15.2672	64	44.68	A
		0.7813	15	108,760.00	S
TOTAL POUNDS OF THIS CHEMICAL	16.0485				
DIMETHOATE		113.5668	117	154.05	A
		20.0564	21	832,131.00	S
		0.0449	1	600.00	U
TOTAL POUNDS OF THIS CHEMICAL	133.6681				
DIMETHYL POLY SILOXANE		294.5194	837	1,492.04	A
		10.2327	7	311,750.00	S
TOTAL POUNDS OF THIS CHEMICAL	304.7521				
DIOCTYL PHTHALATE		0.5855	9	270,000.00	S
DIOCTYL SODIUM SULFOSUCCINATE		0.0772	9	270,000.00	S
DIPHACINONE		0.0325	9	43.10	A
DIQUAT DIBROMIDE		147.6185	54	71.29	A
		20.1726	18	415,913.00	S
TOTAL POUNDS OF THIS CHEMICAL	167.7911				
DIURON		222.2182	73	126.38	A
		0.0080	1	9,200.00	S
TOTAL POUNDS OF THIS CHEMICAL	222.2262				
DODECYLBENZENE SULFONIC ACID		113.2728	767	1,855.06	A
		87.4899	448	26,215,450.00	S
TOTAL POUNDS OF THIS CHEMICAL	200.7627				
DSMA		0.3608	1	2.50	A
EDTA, SODIUM SALT		0.0010	3	0.99	A
EDTA, TETRASODIUM SALT		6.9706	767	1,855.06	A
		5.4017	451	26,480,450.00	S
TOTAL POUNDS OF THIS CHEMICAL	12.3723				
ENDOSULFAN		8.5066	12	13.50	A
		0.1882			
TOTAL POUNDS OF THIS CHEMICAL	8.6948				
ETHEPHON		35.9359	2	7.00	A
		0.1586	4	15,700.00	S
TOTAL POUNDS OF THIS CHEMICAL	36.0945				
ETHOPROP		0.0656	6	2.07	A
FATTY ACID AND PHOSPHATIC		0.6249	1	11.00	A
FENARIMOL		37.4981	177	431.93	A
		1.8667	13	542,333.00	S
TOTAL POUNDS OF THIS CHEMICAL	39.3648				
FENBUTATIN-OXIDE		17.6323	22	41.00	A
		1.7500	2	128,000.00	S
TOTAL POUNDS OF THIS CHEMICAL	19.3823				
FENHEXAMID		717.8660	758	1,091.85	A
		68.5938	65	1,833,938.78	S
TOTAL POUNDS OF THIS CHEMICAL	786.4598				
FENOXYCARB		0.2150	1	14.30	A
FENPROPATHRIN		1.9261	4	108,050.00	S
		1.8573	4	9.25	A
TOTAL POUNDS OF THIS CHEMICAL	3.7834				
FIPRONIL		0.1451	2	0.63	A
TAU-FLUVALINATE		200.6197			
		127.6085	391	944.86	A
		25.5248	134	4,276,748.00	S
TOTAL POUNDS OF THIS CHEMICAL	353.7530				

Commodity Chemical		Pounds Applied	Agricultural Applications	Amount Treated	Unit Type
N-GRNHS FLOWER					
FOSETYL-AL		3,019.0497	642	1,355.91	A
		440.1012	74	2,606,066.00	S
		4.0000			
		2.7000	3	6,000.00	U
TOTAL POUNDS OF THIS CHEMICAL	3,465.8509				
FREE FATTY ACIDS AND/OR AMINE SALTS		32.9385	378	953.05	A
		0.0626	1	80,000.00	S
TOTAL POUNDS OF THIS CHEMICAL	33.0011				
GIBBERELLINS		0.0146	2	2.75	A
GLUFOSINATE-AMMONIUM		4.5112	2	5.00	A
GLYPHOSATE		1.2495	3	2.50	A
		0.2678			
TOTAL POUNDS OF THIS CHEMICAL	1.5173				
GLYPHOSATE, ISOPROPYLAMINE SALT		598.0998	332	483.25	A
		49.7863	18	573,921.00	S
		5.4958			
TOTAL POUNDS OF THIS CHEMICAL	653.3819				
HALOSULFURON		0.0441	4	25.83	A
HEXYTHIAZOX		5.4532	35	58.10	A
		1.0938	5	246,000.00	S
TOTAL POUNDS OF THIS CHEMICAL	6.5470				
HYDRAMETHYLNON		0.0709	2	7.10	A
HYDROGEN PEROXIDE		9.3549	3	2.40	A
IBA		7.3459	17	6.66	A
		0.0178	140	271,145.00	U
		0.0022	4	32,961.00	S
		0.0011			
TOTAL POUNDS OF THIS CHEMICAL	7.3670				
IMIDACLOPRID		7.4414	200	169.80	A
		4.3981	137	1,603,816.00	S
		0.4859	14	26,126.00	U
TOTAL POUNDS OF THIS CHEMICAL	12.3254				
INDOXACARB		0.9000	3	6.00	A
IPRODIONE		1,265.7754	1,303	1,847.77	A
		114.8681	132	5,091,500.36	S
TOTAL POUNDS OF THIS CHEMICAL	1,380.6435				
IRON PHOSPHATE		0.5880	5	1.86	A
		0.2325	7	8,800.00	S
TOTAL POUNDS OF THIS CHEMICAL	0.8205				
ISOPROPYL ALCOHOL		51.0403	895	2,034.66	A
		31.1128	493	27,834,859.00	S
TOTAL POUNDS OF THIS CHEMICAL	82.1531				
KINOPRENE		76.8455	100	211.61	A
		3.4450	9	111,003.00	S
		0.0263			
TOTAL POUNDS OF THIS CHEMICAL	80.3168				
(S)-KINOPRENE		29.5930	56	93.21	A
		13.3659	10	1,021,800.00	S
TOTAL POUNDS OF THIS CHEMICAL	42.9589				
KRESOXIM-METHYL		1.2188	3	376,000.00	S
		0.4250	1	2.50	A
TOTAL POUNDS OF THIS CHEMICAL	1.6438				
LINDANE		1.6726	3	2.50	A
MAGNESIUM SULFATE		1.1859	4	17.00	A
MALATHION		119.7071	114	289.06	A
		76.3982	52	1,920,994.00	S
		0.8788	3	834.00	U
TOTAL POUNDS OF THIS CHEMICAL	196.9841				
MANCOZEB		1,860.5664	861	1,755.29	A
		317.2537	145	8,053,295.00	S
TOTAL POUNDS OF THIS CHEMICAL	2,177.8201				
MANEB		135.3034	55	71.35	A
		3.5798	4	98,898.00	S
TOTAL POUNDS OF THIS CHEMICAL	138.8832				
MANGANESE SULFATE		31.7720	78	34.58	A
MCPA, DIMETHYLAMINE SALT		3.5147	4	2.90	A
MCPA, SODIUM SALT		1.2000	1	5.00	A

Commodity Chemical		Pounds Applied	Agricultural Applications	Amount Treated	Unit Type
N-GRNHS FLOWER					
MEFENOXAM		65.1712	519	643.25	A
		19.1169	218	3,815,393.00	S
		0.3061	2	28,000.00	U
TOTAL POUNDS OF THIS CHEMICAL	84.5942				
MEFENOXAM, OTHER RELATED		2.0547	495	591.25	A
		0.4721	175	3,636,793.00	S
		0.0101	2	28,000.00	U
TOTAL POUNDS OF THIS CHEMICAL	2.5369				
METALAXYL		43.3158	510	493.94	A
		13.7936	92	1,972,035.00	S
		1.8347	4	36,500.00	U
TOTAL POUNDS OF THIS CHEMICAL	58.9441				
METALDEHYDE		329.1164	125	225.65	A
		5.4246	23	129,924.00	S
TOTAL POUNDS OF THIS CHEMICAL	334.5410				
METHIOCARB		523.5254	147	455.16	A
		34.4484	46	1,019,415.00	S
TOTAL POUNDS OF THIS CHEMICAL	557.9738				
METHOMYL		4.9386	3	11.00	A
METHYL BROMIDE		19,026.8833	171	94.82	A
		10,547.9731	185	1,482,723.35	S
TOTAL POUNDS OF THIS CHEMICAL	29,574.8564				
METHYL CELLULOSE		0.5773	9	270,000.00	S
1-METHYLCYCLOPROPENE		0.0326			
2-METHYL-4-ISOTHIAZOLIN-3-ONE		0.0005	1	3,000.00	S
METHYL PARATHION		2.8605	1	6.00	A
METHYL PARATHION, OTHER RELATED		0.1506	1	6.00	A
METHYL SOYATE		0.3790	1	0.50	A
METOLACHLOR		24.2506	71	63.90	A
MINERAL OIL		0.4321	1	4,000.00	S
		0.2161	1	2.00	A
TOTAL POUNDS OF THIS CHEMICAL	0.6482				
MODIFIED PHTHALIC GLYCEROL ALKYD RESIN		96.2496	291	361.58	A
		9.6559	5	342,920.00	S
TOTAL POUNDS OF THIS CHEMICAL	105.9055				
MORPHOLINE		0.2531	9	270,000.00	S
MYCLOBUTANIL		139.2136	542	1,237.21	A
		36.0593	152	3,202,993.00	S
		0.5500	17	137,300.00	U
TOTAL POUNDS OF THIS CHEMICAL	175.8229				
MYROTHECIUM VERRUCARIA, DRIED FERMENTATION SOLIDS & SOLUBLES, STRAIN AARC-0255		279.2168	3	5,400.00	S
NAA		3.6640	12	6.50	A
NALED		28.8138	59	314.82	A
1-NAPHTHALENEACETAMIDE		0.3360	1	2.00	A
NONANOIC ACID		36.7839	11	66.65	A
		0.0751	1	1,800.00	S
TOTAL POUNDS OF THIS CHEMICAL	36.8590				
NONANOIC ACID, OTHER RELATED		1.9360	11	66.65	A
		0.0040	1	1,800.00	S
TOTAL POUNDS OF THIS CHEMICAL	1.9400				
NONYLPHENOL POLYETHYLENE GLYCOL ETHER		1.9868	1	3.00	A
NONYL PHENOXY POLY (ETHYLENE OXY) ETHANOL		221.1465	120	426.75	A
		5.7349	13	480,000.00	S
TOTAL POUNDS OF THIS CHEMICAL	226.8814				
N-OCTYL BICYCLOHEPTENE DICARBOXIMIDE		0.0600	1	1.50	A
OCTYL PHENOXY POLY ETHOXY ETHANOL		133.4734	769	1,857.76	A
		101.5256	451	26,480,450.00	S
TOTAL POUNDS OF THIS CHEMICAL	234.9990				
OIL OF JOJOBA		292.8578	11	420,424.00	S
		83.9189	24	18.85	A
TOTAL POUNDS OF THIS CHEMICAL	376.7767				
OLEIC ACID		0.8194	9	270,000.00	S
ORYZALIN		93.5655	27	92.30	A
OXADIAZON		12.1250	13	25.10	A
		6.4650	16	272,200.00	S
TOTAL POUNDS OF THIS CHEMICAL	18.5900				

Commodity Chemical		Pounds Applied	Agricultural Applications	Amount Treated	Unit Type
N-GRNHS FLOWER					
OXAMYL		1.2445	4	2.80	A
		0.2219	2	11,000.00	S
TOTAL POUNDS OF THIS CHEMICAL	1.4664				
OXYALKYLATED ALCOHOL		2.9283	19	27.55	A
		0.0183	2	10,500.00	S
TOTAL POUNDS OF THIS CHEMICAL	2.9466				
OXYCARBOXIN		0.9375	1	28,585.00	S
OXYFLUORFEN		4.2200	4	12.00	A
		0.0962	2	35,400.00	S
TOTAL POUNDS OF THIS CHEMICAL	4.3162				
OXYTHIOQUINOX		0.7626	2	2.00	A
		0.5443	2	108,000.00	S
TOTAL POUNDS OF THIS CHEMICAL	1.3069				
PACLOBUTRAZOL		4.0168	75	192.41	A
		0.6144	24	394,503.00	S
TOTAL POUNDS OF THIS CHEMICAL	4.6312				
PARAQUAT DICHLORIDE		61.0580	13	115.00	A
PCNB		565.9895	152	910,560.00	S
		462.8042	159	127.81	A
TOTAL POUNDS OF THIS CHEMICAL	1,028.7937				
PENDIMETHALIN		104.7140	14	35.10	A
PERMETHRIN		384.1551	325	948.61	A
		52.1031	62	3,319,438.00	S
TOTAL POUNDS OF THIS CHEMICAL	436.2582				
PETROLEUM DISTILLATES		86.2463	29	56.00	A
PETROLEUM DISTILLATES, AROMATIC		9.0255	55	319.00	A
PETROLEUM DISTILLATES, REFINED		9,336.1238	383	745.99	A
		965.2550	84	3,690,374.00	S
		0.4492	2	115.00	U
TOTAL POUNDS OF THIS CHEMICAL	10,301.8280				
PETROLEUM HYDROCARBONS		0.0661	2	1.12	A
PETROLEUM OIL, UNCLASSIFIED		737.5486	24	89.79	A
		100.0510	7	335,320.00	S
TOTAL POUNDS OF THIS CHEMICAL	837.5996				
PHOSPHATIDYLCHOLINE		44.5355	212	234.06	A
PHOSPHORIC ACID		32.1114	786	1,915.96	A
		17.2288	448	26,215,450.00	S
TOTAL POUNDS OF THIS CHEMICAL	49.3402				
PIPERALIN		1,406.2724	945	1,373.33	A
		898.1710	260	17,655,066.00	S
TOTAL POUNDS OF THIS CHEMICAL	2,304.4434				
PIPERONYL BUTOXIDE		31.2661	74	125.74	A
		1.8212	7	125,190.00	S
		0.4944			
TOTAL POUNDS OF THIS CHEMICAL	33.5817				
PIPERONYL BUTOXIDE, OTHER RELATED		7.8165	74	125.74	A
		0.4553	7	125,190.00	S
		0.1236			
TOTAL POUNDS OF THIS CHEMICAL	8.3954				
PLASTIC POLYMERS		0.6688	7	14.80	A
POLYACRYLIC POLYMER		0.3230	2	25.50	A
POLYALKENE OXIDE MODIFIED HEPTAMETHYL TRISILOXANE		6.6700	39	29.09	A
POLYETHOXYLATED ALKYL (C6-C22) ARYL ETHERS		6.0925	9	16.00	A
POLY-I-PARA-MENTHENE		66.1494	103	149.05	A
POLYOXYETHYLENE MIXED FATTY ACID ESTER		0.0050	1	0.25	A
POLYOXYETHYLENE POLYPROPOXY PROPANOL		96.5041	630	1,199.47	A
		2.3498	4	201,250.00	S
TOTAL POUNDS OF THIS CHEMICAL	98.8539				
POLYSACCHARIDE POLYMER		0.1691	1	0.25	A
POTASH SOAP		6,013.7394	479	627.95	A
		1,287.2516	108	4,579,129.35	S
		3.3268	4	4,248.00	U
TOTAL POUNDS OF THIS CHEMICAL	7,304.3178				
POTASSIUM BICARBONATE		1,311.9491	276	390.51	A
		351.5238	88	4,471,033.00	S
TOTAL POUNDS OF THIS CHEMICAL	1,663.4729				
PRODIAMINE		0.0500	1	0.05	A

Commodity Chemical		Pounds Applied	Agricultural Applications	Amount Treated	Unit Type
N-GRNHS FLOWER					
PROPICONAZOLE		19.2666	97	239.52	A
		0.8287	6	152,216.00	S
TOTAL POUNDS OF THIS CHEMICAL	20.0953				
PROPIONIC ACID		44.5355	212	234.06	A
PYMETROZINE		270.8870	787	1,400.40	A
		50.5978	139	6,642,857.73	S
TOTAL POUNDS OF THIS CHEMICAL	321.4848				
PYRETHRINS		5.4293	203	299.17	A
		1.8218	10	453,590.00	S
		0.0618			
TOTAL POUNDS OF THIS CHEMICAL	7.3129				
PYRIDABEN		19.6210	37	40.62	A
		4.6350	16	379,458.00	S
TOTAL POUNDS OF THIS CHEMICAL	24.2560				
PYRIPROXYFEN		42.4837	315	527.45	A
		9.1627	59	2,106,192.00	S
TOTAL POUNDS OF THIS CHEMICAL	51.6464				
QST 713 STRAIN OF DRIED BACILLUS SUBTILIS		3.4240	3	5,400.00	S
RESMETHRIN		0.0200	2	14,000.00	S
ROTENONE		1.1051	125	167.93	A
		0.1077	5	332,000.00	S
TOTAL POUNDS OF THIS CHEMICAL	1.2128				
ROTENONE, OTHER RELATED		1.1051	125	167.93	A
		0.1077	5	332,000.00	S
TOTAL POUNDS OF THIS CHEMICAL	1.2128				
SILICONE DEFOAMER		2.9625	767	1,855.06	A
		2.2882	448	26,215,450.00	S
TOTAL POUNDS OF THIS CHEMICAL	5.2507				
SILICONE-POLYETHER COPOLYMER		56.0723	76	165.33	A
		8.4326	70	2,231,740.00	S
TOTAL POUNDS OF THIS CHEMICAL	64.5049				
SIMAZINE		35.0090	5	25.00	A
SODIUM BROMIDE		66.0000	4	0.44	A
SODIUM POLYSULFIDE		0.4200	1	0.50	A
SODIUM THIOSULFATE		0.0700	1	0.50	A
SODIUM TRIPOLYPHOSPHATE		0.1419	3	265,000.00	S
SODIUM XYLENE SULFONATE		34.8532	767	1,855.06	A
		26.9200	448	26,215,450.00	S
TOTAL POUNDS OF THIS CHEMICAL	61.7732				
SPINOSAD		403.3819	1,373	3,081.78	A
		86.3043	335	17,517,167.00	S
		0.0156			
TOTAL POUNDS OF THIS CHEMICAL	489.7018				
STREPTOMYCIN		0.2120	1	1.00	A
STREPTOMYCIN SULFATE		6.3693	21	41.43	A
		0.7950	5	1,400.00	S
TOTAL POUNDS OF THIS CHEMICAL	7.1643				
SUGAR		0.2500	1	0.25	A
SULFOTEP		2.1986	2	42,720.00	S
SULFUR		5,392.5050	46	1,762,600.50	S
		2,313.3255	387	2,315.36	A
TOTAL POUNDS OF THIS CHEMICAL	7,705.8305				
TALL OIL ACIDS		0.0683	1	80,000.00	S
TETRAPOTASSIUM PYROPHOSPHATE		17.4266	767	1,855.06	A
		13.4600	448	26,215,450.00	S
TOTAL POUNDS OF THIS CHEMICAL	30.8866				
THIOPHANATE		6.0000	7	15.50	A
		1.3750	6	104,000.00	S
TOTAL POUNDS OF THIS CHEMICAL	7.3750				
THIOPHANATE-METHYL		1,573.2958	1,086	1,902.87	A
		401.0228	178	3,994,818.00	S
		4.6566	1	1.00	U
TOTAL POUNDS OF THIS CHEMICAL	1,978.9752				
TRIADIMEFON		25.8321	85	196.09	A
		0.9935	34	454,762.00	S
TOTAL POUNDS OF THIS CHEMICAL	26.8256				

Commodity Chemical		Pounds Applied	Agricultural Applications	Amount Treated	Unit Type
N-GRNHS FLOWER					
TRICHODERMA HARZIANUM RIFAI STRAIN KRL-AG2		4.9363	102	29.32	A
		4.3024	82	332,800.00	S
		0.0575	1	2.50	U
TOTAL POUNDS OF THIS CHEMICAL	9.2962				
TRICLOPYR, TRIETHYLAMINE SALT		0.5876	1	2.50	A
TRIETHANOLAMINE		44.4378	767	1,855.06	A
		34.3230	448	26,215,450.00	S
TOTAL POUNDS OF THIS CHEMICAL	78.7608				
TRIETHANOLAMINE DODECYLBENZENE SULFONATE		0.2839	3	265,000.00	S
TRIETHYLENE GLYCOL		0.2352	1	3.30	A
TRIFLOXYSTROBIN		57.0547	261	535.21	A
		27.6487	51	4,494,992.60	S
TOTAL POUNDS OF THIS CHEMICAL	84.7034				
TRIFLUMIZOLE		18.3932	23	56.83	A
		2.0000	2	160,000.00	S
TOTAL POUNDS OF THIS CHEMICAL	20.3932				
TRIFORINE		3.2863	14	45.00	A
		2.3281	11	108,000.00	S
TOTAL POUNDS OF THIS CHEMICAL	5.6144				
UNICONIZOLE-P		0.0418	27	83.31	A
		0.0293	2	180,000.00	S
		0.0005	2	32,000.00	U
TOTAL POUNDS OF THIS CHEMICAL	0.0716				
UREA		1.5425	1	6.00	A
VEGETABLE OIL		0.0600	1	0.25	A
VINCLOZOLIN		375.6834	435	629.63	A
		8.9766	10	10.00	U
		6.4254	10	50,870.15	S
TOTAL POUNDS OF THIS CHEMICAL	391.0854				
XYLENE		0.1874	1	4.00	A
XYLENE RANGE AROMATIC SOLVENT		7.4580	15	435,000.00	S
		4.8481	7	13.50	A
TOTAL POUNDS OF THIS CHEMICAL	12.3061				
ZINC SULFATE		6.2371	82	51.58	A
Site Total		94,949.4396	34,030		
N-GRNHS PLANTS IN CONTAINERS					
ACEPHATE		1,112.8453	1,012	1,077.32	A
		486.4297	671	16,118,489.06	S
		4.8906	3	59,915.00	U
		1.4063			
TOTAL POUNDS OF THIS CHEMICAL	1,605.5719				
AGROBACTERIUM RADIOBACTER		0.0178	5	42,000.00	S
ALDICARB		1.2000	6	27,360.00	U
		0.0750	1	600.00	S
TOTAL POUNDS OF THIS CHEMICAL	1.2750				
ALKYLARYL POLY(OXYETHYLENE) GLYCOL		1.9393	5	94,000.00	S
		1.6714	15	3.26	A
TOTAL POUNDS OF THIS CHEMICAL	3.6107				
ALKYLARYL POLYETHYLENE GLYCOL ETHER		0.3136	1	0.25	A
ALKYLARYL POLYOXYETHYLENE GLYCOL PHOSPHATE ESTER		19.8597	19	62.55	A
		0.0468	2	4,249.00	S
TOTAL POUNDS OF THIS CHEMICAL	19.9065				
ALKYL (50%C14, 40%C12, 10%C16) DIMETHYLBENZYL AMMONIUM CHLORIDE		25.3268	4	6.00	A
		2.3658	4	129,200.00	S
		0.1993	1	4,176.00	U
TOTAL POUNDS OF THIS CHEMICAL	27.8919				
ALKYL (60%C14, 30%C16, 5%C12, 5%C18) DIMETHYLBENZYL AMMONIUM CHLORIDE		64.2767	123	2,196,633.00	S
		38.0546	75	73.90	A
		0.8629	7	70,948.00	U
		0.5882			
TOTAL POUNDS OF THIS CHEMICAL	103.7824				

Commodity Chemical		Pounds Applied	Agricultural Applications	Amount Treated	Unit Type
N-GRNHS PLANTS IN CONTAINERS					
ALKYL (68%C12, 32%C14) DIMETHYLETHYLBENZYL AMMONIUM CHLORIDE		64.2767	123	2,196,633.00	S
		32.3370	73	68.50	A
		0.8629	7	70,948.00	U
		0.5882			
TOTAL POUNDS OF THIS CHEMICAL	98.0648				
ALKYL POLYETHYLENE GLYCOL ETHER		8.0519	63	1,599,400.00	S
		0.3218	5	2.00	A
TOTAL POUNDS OF THIS CHEMICAL	8.3737				
ALKYL POLYOXY ALKYLENE ETHER		33.0511	90	181.68	A
		0.0240	2	3,500.00	S
TOTAL POUNDS OF THIS CHEMICAL	33.0751				
ALUMINUM PHOSPHIDE		1.2575	3	4,850.00	S
		0.3638	1	2,500.00	U
TOTAL POUNDS OF THIS CHEMICAL	1.6213				
AMMONIUM SULFATE		18.6510	3	9.00	S
		3.9265	1	4.00	A
TOTAL POUNDS OF THIS CHEMICAL	22.5775				
AMPELOMYCES QUISQUALIS		0.0017	3	1.83	A
ANCYMIDOL		0.9009	164	1,371,736.30	S
		0.0546	25	114.38	A
		0.0096	24	120,000.00	U
TOTAL POUNDS OF THIS CHEMICAL	0.9651				
ANILAZINE		0.8264	2	3.00	A
		0.0219	1	1,500.00	S
TOTAL POUNDS OF THIS CHEMICAL	0.8483				
AVERMECTIN		28.3812	1,719	2,234.34	A
		16.1234	1,264	41,772,419.43	S
		0.0313		81,120.00	U
		0.0161			
TOTAL POUNDS OF THIS CHEMICAL	44.5520				
AZADIRACHTIN		46.0055	510	1,748.26	A
		17.6980	484	15,168,375.72	S
TOTAL POUNDS OF THIS CHEMICAL	63.7035				
AZOXYSTROBIN		79.0706	329	585.48	A
		66.7910	274	4,303,163.31	S
		0.4063	3	12,100.00	U
TOTAL POUNDS OF THIS CHEMICAL	146.2679				
BACILLUS THURINGIENSIS (BERLINER), SUBSP. AIZAWAI, GC-91 PROTEIN		0.0238	2	0.80	A
BACILLUS THURINGIENSIS (BERLINER), SUBSP. AIZAWAI, SEROTYPE H-7		7.9644	97	151.84	A
		1.3730	23	275,432.70	S
TOTAL POUNDS OF THIS CHEMICAL	9.3374				
BACILLUS THURINGIENSIS, SUBSP. AIZAWAI, STRAIN SD-1 372, LEPIDOPTERAN ACTIVE TOXIN(S)		1.0155	8	15.00	A
BACILLUS THURINGIENSIS (BERLINER), SUBSP. ISRAELENSIS, SEROTYPE H-14		10.0846	126	144.84	A
		5.2931	129	1,823,735.53	S
TOTAL POUNDS OF THIS CHEMICAL	15.3777				
BACILLUS THURINGIENSIS (BERLINER), SUBSP. KURSTAKI, SEROTYPE 3A,3B		10.9519	211	5,506,902.00	S
		5.5147	84	50.01	A
		0.0160		320.00	?
TOTAL POUNDS OF THIS CHEMICAL	16.4826				
BACILLUS THURINGIENSIS, VAR. KURSTAKI DELTA ENDOTOXINS CRY 1A(C) AND CRY 1C (GENETICALLY ENGINEERED) ENCAPSULATED IN PSEUDOMONAS FLUORESCENS (KILLED)		2.2960	9	38,500.00	S
		2.0336	3	7.00	A
TOTAL POUNDS OF THIS CHEMICAL	4.3296				
BACILLUS THURINGIENSIS (BERLINER), SUBSP. KURSTAKI, STRAIN EG2371		0.0888	1	0.70	A
BACILLUS THURINGIENSIS, SUBSP. KURSTAKI, STRAIN HD-1		24.9736	99	84.53	A
		6.4606	66	1,852,160.00	S
TOTAL POUNDS OF THIS CHEMICAL	31.4342				
BACILLUS THURINGIENSIS SUBSPECIES KURSTAKI, GENETICALLY ENGINEERED STRAIN EG7841 LEPIDOPTERAN ACTIVE TOXIN		5.3438	19	73.39	A
		1.2000	8	600,000.00	S
TOTAL POUNDS OF THIS CHEMICAL	6.5438				

Commodity Chemical		Pounds Applied	Agricultural Applications	Amount Treated	Unit Type
N-GRNHS PLANTS IN CONTAINERS					
BACILLUS THURINGIENSIS (BERLINER), SUBSP. KURSTAKI, STRAIN SA-11		1.5333	27	30.06	A
		0.8138	19	259,000.00	S
TOTAL POUNDS OF THIS CHEMICAL	2.3471				
BEAUVERIA BASSIANA STRAIN GHA		35.5680	108	127.16	A
		24.5848	78	1,792,373.00	S
TOTAL POUNDS OF THIS CHEMICAL	60.1528				
BENDIOCARB		0.9500	3	73,000.00	S
BENEFIN		2.0000	4	2,800.00	U
		0.0392	2	3.10	A
TOTAL POUNDS OF THIS CHEMICAL	2.0392				
BENOMYL		27.2850	86	55.40	A
		0.2345	7	20,500.00	S
TOTAL POUNDS OF THIS CHEMICAL	27.5195				
BENSULIDE		0.1557	1	0.50	A
N6-BENZYL ADENINE		0.4522	49	443,905.00	S
		0.0128	2	1,500.00	U
TOTAL POUNDS OF THIS CHEMICAL	0.4650				
BIFENAZATE		82.9722	333	413.16	A
		29.7065	185	4,647,506.86	S
		0.1875	1	1.00	U
TOTAL POUNDS OF THIS CHEMICAL	112.8662				
BIFENTHRIN		53.7064	276	441.88	A
		17.5518	186	4,334,714.00	S
		0.0626	2	35,000.00	U
TOTAL POUNDS OF THIS CHEMICAL	71.3208				
BORIC ACID		0.7500	1	1.00	A
BRODIFACOUM		0.0001	1	0.15	A
		0.0000	1	3,000.00	S
TOTAL POUNDS OF THIS CHEMICAL	0.0001				
BROMADIOLONE		0.0008	9	39,250.00	S
1-BROMO-3-CHLORO-5,5-DIMETHYL HYDANTOIN		0.9600	1	1.00	A
BUTOXYCARBOXIM		0.2270	1	12.50	A
BUTYL ALCOHOL		0.9744	7	9.50	A
CALCIUM CHLORIDE		0.2996	14	8.15	A
CANOLA OIL		0.2013	1	1,500.00	S
CAPSICUM OLEORESIN		0.0002	11	2.55	A
CAPTAN		12.2384	6	31.58	A
		8.0717	8	123,030.00	S
TOTAL POUNDS OF THIS CHEMICAL	20.3101				
CAPTAN, OTHER RELATED		0.2753	6	31.58	A
		0.1816	8	123,030.00	S
TOTAL POUNDS OF THIS CHEMICAL	0.4569				
CARBARYL		117.2755	28	78.15	A
		55.4889	16	248,818.00	S
		0.2463	1	800.00	U
TOTAL POUNDS OF THIS CHEMICAL	173.0107				
CARBO METHOXY ETHER CELLULOSE, SODIUM SALT		497.2146	163	434.62	A
CHLORAMBEN, AMMONIUM SALT		0.0098	1	0.26	A
CHLORAMBEN, AMMONIUM SALT, OTHER RELATED		0.0010	1	0.26	A
CHLORDANE		0.0446			
CHLORMEQUAT CHLORIDE		481.7776	723	10,725,587.70	S
		352.0903	322	574.66	A
		0.7010	5	10,810.00	U
TOTAL POUNDS OF THIS CHEMICAL	834.5689				
CHLOROPHACINONE		0.0014	7	3.52	A
CHLOROPICRIN		1,163.7774	3	7.30	A
CHLOROTHALONIL		884.8330	454	611.64	A
		176.3638	247	4,669,039.40	S
		10.4181	2	85,682.00	U
		1.0432			
TOTAL POUNDS OF THIS CHEMICAL	1,072.6581				
CHLORPYRIFOS		447.4603	450	13,437,510.20	S
		372.2164	463	538.70	A
		6.7939	5	21,260.00	U
		1.3125			
TOTAL POUNDS OF THIS CHEMICAL	827.7831				

Commodity Chemical		Pounds Applied	Agricultural Applications	Amount Treated	Unit Type
N-GRNHS PLANTS IN CONTAINERS					
CINNAMALDEHYDE		18.3259	22	376,650.00	S
		11.9882	6	4.26	A
TOTAL POUNDS OF THIS CHEMICAL	30.3141				
CITRIC ACID		2.7164	15	12.15	A
		1.0446	3	9.00	S
TOTAL POUNDS OF THIS CHEMICAL	3.7610				
CLARIFIED HYDROPHOBIC EXTRACT OF NEEM OIL		510.9764	93	71.16	A
		77.5674	24	237,316.00	S
TOTAL POUNDS OF THIS CHEMICAL	588.5438				
COMPOUNDED SILICONE		0.4764	20	10.20	A
COPPER		3.5394	12	832,350.00	S
		0.5182	2	121,875.00	U
TOTAL POUNDS OF THIS CHEMICAL	4.0576				
COPPER HYDROXIDE		260.7734	340	283.05	A
		86.8911	84	1,434,531.30	S
		42.0683		195,533.00	U
TOTAL POUNDS OF THIS CHEMICAL	389.7328				
COPPER OXYCHLORIDE		12.7160	5	64,000.00	S
COPPER SALTS OF FATTY AND ROSIN ACIDS		4.3711	6	2.01	A
COPPER SULFATE (BASIC)		7.8531	84	3,763,920.80	S
		4.4146	41	86.76	A
		0.0098	1	30,000.00	U
TOTAL POUNDS OF THIS CHEMICAL	12.2775				
COPPER SULFATE (PENTAHYDRATE)		409.7581	592	17,637,403.00	S
		162.7803	416	528.52	A
		0.5838	3	1,084.28	U
TOTAL POUNDS OF THIS CHEMICAL	573.1222				
COTTONSEED OIL		7.3641	40	24.72	A
		4.6748	18	160,005.38	S
TOTAL POUNDS OF THIS CHEMICAL	12.0389				
CRYOLITE		16.7424		24.00	A
CYFLUTHRIN		27.0299	248	542.17	A
		8.9233	226	5,144,773.25	S
		0.0038			
TOTAL POUNDS OF THIS CHEMICAL	35.9570				
CYPRODINIL		6.8025	14	7.17	A
		0.4688	1	2,449.00	S
TOTAL POUNDS OF THIS CHEMICAL	7.2713				
CYROMAZINE		127.1823	195	771.29	A
		41.2445	100	2,967,515.00	S
		0.0094			
TOTAL POUNDS OF THIS CHEMICAL	168.4362				
2,4-D, ALKANOLAMINE SALTS (ETHANOL AND ISOPROPANOL AMINES)		0.1368	1	19,656.00	S
DAMINOZIDE		3,901.8396	1,522	1,774.97	A
		1,699.9538	1,528	22,174,335.10	S
		0.4797	6	13,220.00	U
TOTAL POUNDS OF THIS CHEMICAL	5,602.2731				
DDVP		0.0052	1	0.31	A
DDVP, OTHER RELATED		0.0004	1	0.31	A
DELTAMETHRIN		0.1331	4	2.08	A
		0.1020	5	76,000.00	S
TOTAL POUNDS OF THIS CHEMICAL	0.2351				
DIALKYL DIMETHYL AMMONIUM POLYNAPHTHYL AMINE		1.9550	6	9.00	S
DIAZINON		1,149.8817	287	8,242,724.10	S
		863.6488	315	455.17	A
		3.6211			
		0.4652	1	9,000.00	U
TOTAL POUNDS OF THIS CHEMICAL	2,017.6168				
DICAMBA, DIMETHYLAMINE SALT		5.5849	4	197,229.00	S
DICAMBA, DIMETHYLAMINE SALT, OTHER RELATED		1.3904	4	197,229.00	S
DICAPRYL SODIUM SULFOSUCCINATE		0.0617	2	0.40	A
DICLORAN		1.1157		29,175.00	U
		0.8157	15	2.36	A
TOTAL POUNDS OF THIS CHEMICAL	1.9314				
DICOFOL		39.2874	31	662,715.00	S
		3.1850	11	6.80	A
TOTAL POUNDS OF THIS CHEMICAL	42.4724				

Commodity Chemical		Pounds Applied	Agricultural Applications	Amount Treated	Unit Type
N-GRNHS PLANTS IN CONTAINERS					
DIDECYL DIMETHYL AMMONIUM CHLORIDE		9.4975	4	6.00	A
		0.8872	4	129,200.00	S
		0.0747	1	4,176.00	U
TOTAL POUNDS OF THIS CHEMICAL	10.4594				
DIENOCHLOR		148.1688	342	425.91	A
		70.6781	371	8,399,778.60	S
		0.0313	1	7.00	U
TOTAL POUNDS OF THIS CHEMICAL	218.8782				
DIETHYLAMINE SALT OF COCONUT FATTY ACID		19.9547	861	2,299.81	A
		1.5854	184	4,160,246.93	S
		0.0308	1	0.23	U
TOTAL POUNDS OF THIS CHEMICAL	21.5709				
DIFLUBENZURON		39.3543	187	152.88	A
		25.7734	286	7,352,421.00	S
		0.1719			
TOTAL POUNDS OF THIS CHEMICAL	65.2996				
DIKEGULAC SODIUM		3.2808	1	0.60	A
DIMETHOATE		127.2042	136	180.47	A
		27.9963	35	662,004.00	S
		0.3227	1	30,000.00	U
TOTAL POUNDS OF THIS CHEMICAL	155.5232				
DIMETHYL POLY SILOXANE		19.8720	128	122.12	A
		12.1912	13	80,021.10	S
TOTAL POUNDS OF THIS CHEMICAL	32.0632				
DINOSEB		0.1540	1	0.04	A
DIOCTYL DIMETHYL AMMONIUM CHLORIDE		9.4975	4	6.00	A
		0.8872	4	129,200.00	S
		0.0747	1	4,176.00	U
TOTAL POUNDS OF THIS CHEMICAL	10.4594				
DIOCTYL PHTHALATE		2.0814	16	480,000.00	S
DIOCTYL SODIUM SULFOSUCCINATE		0.2745	16	480,000.00	S
DIPHACINONE		0.0046	15	13.66	A
		0.0011	6	91,236.00	S
TOTAL POUNDS OF THIS CHEMICAL	0.0057				
DIQUAT DIBROMIDE		191.8689	77	211.51	A
		4.2806	25	233,758.00	S
TOTAL POUNDS OF THIS CHEMICAL	196.1495				
DISULFOTON		0.0002	1	0.50	S
DITHIOPYR		0.2355	1	20,131.00	S
DIURON		19.2000	2	3.00	A
		0.9250	2	44,000.00	S
TOTAL POUNDS OF THIS CHEMICAL	20.1250				
DODECYLBENZENE SULFONIC ACID		86.4703	861	2,299.81	A
		6.8701	184	4,160,246.93	S
		0.1333	1	0.23	U
TOTAL POUNDS OF THIS CHEMICAL	93.4737				
DODEMORPH ACETATE		3.9905	12	2.99	A
EDTA, TETRASODIUM SALT		5.3212	861	2,299.81	A
		0.4228	184	4,160,246.93	S
		0.0082	1	0.23	U
TOTAL POUNDS OF THIS CHEMICAL	5.7522				
ENCAPSULATED DELTA ENDOTOXIN OF BACILLUS THURINGIENSIS VAR. KURSTAKI IN KILLED PSEUDOMONAS FLUORESCENS		2.7588	22	20.85	A
ENDOSULFAN		5.7995	12	305,600.00	S
		1.5766	7	1.31	A
TOTAL POUNDS OF THIS CHEMICAL	7.3761				
ESFENVALERATE		0.0014	2	1.00	A
ETHEPHON		17.4590	153	1,806,847.00	S
		15.0874	157	101.41	A
TOTAL POUNDS OF THIS CHEMICAL	32.5464				
FATTY ACIDS, METHYL ESTERS		0.0145	1	3,600.00	S
FATTY ACIDS, MIXED		0.5469	8	325,000.00	S
FENAMINOSULF		0.7438	1	5,000.00	U
FENARIMOL		2.8187	71	1,312,291.20	S
		2.5123	19	25.71	A
TOTAL POUNDS OF THIS CHEMICAL	5.3310				
FENBUTATIN-OXIDE		0.6766	8	104,000.00	S
		0.3075	14	3.92	A
TOTAL POUNDS OF THIS CHEMICAL	0.9841				

Commodity Chemical		Pounds Applied	Agricultural Applications	Amount Treated	Unit Type
N-GRNHS PLANTS IN CONTAINERS					
FENHEXAMID		163.8302	246	359.89	A
		152.2651	292	6,504,854.20	S
TOTAL POUNDS OF THIS CHEMICAL	316.0953				
FENOXYCARB		0.1375	12	8.99	A
		0.0238	9	59,900.00	S
TOTAL POUNDS OF THIS CHEMICAL	0.1613				
FENPROPATHRIN		49.7364	49	192.96	A
		3.2462	27	688,300.00	S
TOTAL POUNDS OF THIS CHEMICAL	52.9826				
FLUAZIFOP-P-BUTYL		0.0050	1	0.25	A
FLUDIOXONIL		0.9688	3	18,000.00	S
TAU-FLUVALINATE		242.7981	812	1,753.32	A
		200.2169	827	24,292,138.60	S
		0.5851	2	67,750.27	U
TOTAL POUNDS OF THIS CHEMICAL	443.6001				
FORMETANATE HYDROCHLORIDE		0.1725	2	0.10	A
		0.1170	3	30,000.00	S
TOTAL POUNDS OF THIS CHEMICAL	0.2895				
FOSETYL-AL		2,597.2190	505	674.01	A
		2,411.2822	1,049	9,322,459.87	S
		5.0815	3	34,680.00	U
TOTAL POUNDS OF THIS CHEMICAL	5,013.5827				
FREE FATTY ACIDS AND/OR AMINE SALTS		8.7282	95	223.96	A
		0.0136	3	15,500.00	S
TOTAL POUNDS OF THIS CHEMICAL	8.7418				
GIBBERELLINS		10.6893	149	37.18	A
		1.0390	67	523,286.00	S
		0.0128	2	1,500.00	U
TOTAL POUNDS OF THIS CHEMICAL	11.7411				
GLIOCLADIUM VIRENS GL-21 (SPORES)		1.0800	1	5,000.00	U
GLYPHOSATE		1.9412	3	5,800.00	S
GLYPHOSATE, ISOPROPYLAMINE SALT		1,544.8056	553	1,032.94	A
		343.3264	154	3,772,496.40	S
		4.1979	2	6.00	U
		0.5621			
TOTAL POUNDS OF THIS CHEMICAL	1,892.8920				
GLYPHOSATE, MONOAMMONIUM SALT		1.3507	6	0.21	A
HALOSULFURON		0.0446	1	2.00	A
		0.0015	1	1.00	U
TOTAL POUNDS OF THIS CHEMICAL	0.0461				
HEPTAMETHYLTRISILOXANE ETHOXYLATED (8 EO)		4.0130	42	1,015,000.00	S
HEXYTHIAZOX		12.0017	71	110.60	A
		5.1602	56	1,738,259.00	S
TOTAL POUNDS OF THIS CHEMICAL	17.1619				
HYDRAMETHYLNON		0.0730	7	2.69	A
		0.0130	2	8,000.00	S
TOTAL POUNDS OF THIS CHEMICAL	0.0860				
HYDROGEN PEROXIDE		402.5584	87	77.05	A
		211.3160	60	1,115,703.00	S
TOTAL POUNDS OF THIS CHEMICAL	613.8744				
HYDROPRENE		0.8205	1	1.00	A
IBA		1.8024	57	591,586.40	S
		0.1040	6	39,000.00	U
		0.0004	11	4.12	A
TOTAL POUNDS OF THIS CHEMICAL	1.9068				
IMIDACLOPRID		99.7320	569	649.36	A
		63.6029	771	8,751,718.48	S
		33.9068	125	969,091.00	U
		0.1250			
TOTAL POUNDS OF THIS CHEMICAL	197.3667				
IPRODIONE		874.3825	711	970.40	A
		843.8636	1,178	16,090,336.08	S
		0.3055	3	18,132.00	U
TOTAL POUNDS OF THIS CHEMICAL	1,718.5516				
IRON PHOSPHATE		1.6100	12	7.18	A
		0.0269	4	5,000.00	S
TOTAL POUNDS OF THIS CHEMICAL	1.6369				

Commodity Chemical		Pounds Applied	Agricultural Applications	Amount Treated	Unit Type
N-GRNHS PLANTS IN CONTAINERS					
ISOPROPYL ALCOHOL		73.2845	937	2,551.19	A
		5.4252	218	4,900,246.93	S
		0.0536	2	800.23	U
TOTAL POUNDS OF THIS CHEMICAL	78.7633				
ISOXABEN		18.4156	25	94.86	A
		8.0844	42	641,400.00	S
TOTAL POUNDS OF THIS CHEMICAL	26.5000				
KINOPRENE		40.0267	89	163.60	A
		20.3451	54	1,402,749.19	S
TOTAL POUNDS OF THIS CHEMICAL	60.3718				
(S)-KINOPRENE		140.6456	267	8,869,830.80	S
		45.8495	77	157.73	A
TOTAL POUNDS OF THIS CHEMICAL	186.4951				
MALATHION		221.2368	87	147.98	A
		187.4528	163	2,493,923.00	S
		0.1367			
TOTAL POUNDS OF THIS CHEMICAL	408.8263				
MANCOZEB		743.6218	587	729.58	A
		411.3182	294	7,139,530.55	S
		71.4623		221,329.00	U
TOTAL POUNDS OF THIS CHEMICAL	1,226.4023				
MANEB		88.4193	91	45.32	A
		35.8938		217,507.00	U
TOTAL POUNDS OF THIS CHEMICAL	124.3131				
MANGANESE SULFATE		0.5748	14	68,550.00	S
MCPP, POTASSIUM SALT		5.9492	2	19,000.00	S
		0.6693	1	0.50	A
TOTAL POUNDS OF THIS CHEMICAL	6.6185				
MEFENOXAM		185.1873	1,104	1,605.72	A
		129.8297	1,161	10,971,542.50	S
		1.9312	12	58,806.00	U
		0.0158		1,000.00	C
TOTAL POUNDS OF THIS CHEMICAL	316.9640				
MEFENOXAM, OTHER RELATED		5.6696	967	1,468.99	A
		4.0770	1,047	10,661,239.50	S
		0.0635	12	58,806.00	U
		0.0005		1,000.00	C
TOTAL POUNDS OF THIS CHEMICAL	9.8106				
METALAXYL		88.2248	826	8,872,926.51	S
		43.0227	394	191.78	A
		0.4606	13	42,162.00	U
		0.0314			
TOTAL POUNDS OF THIS CHEMICAL	131.7395				
METALDEHYDE		1,478.1926	356	14,506,759.50	S
		883.8740	330	785.96	A
		6.3051	7	124,705.57	U
TOTAL POUNDS OF THIS CHEMICAL	2,368.3717				
METHIOCARB		264.0221	192	194.32	A
		225.2923	168	5,083,260.00	S
		0.1406	1	7.00	U
TOTAL POUNDS OF THIS CHEMICAL	489.4550				
S-METHOPRENE		0.4882	1	20,000.00	S
		0.0027	2	6.00	A
TOTAL POUNDS OF THIS CHEMICAL	0.4909				
METHYL BROMIDE		2,815.5444	4	74.30	A
		1,480.6012	20	146,500.00	S
		53.1000	13	1,100.00	U
TOTAL POUNDS OF THIS CHEMICAL	4,349.2456				
METHYL CELLULOSE		2.0524	16	480,000.00	S
1-METHYLCYCLOPROPENE		0.0060	26	3.19	A
METHYL NONYL KETONE		0.0035	1	3,000.00	S
METHYL NONYL KETONE, OTHER RELATED		0.0002	1	3,000.00	S
METHYL SILICONE RESINS		0.1194	42	1,015,000.00	S
METHYL SOYATE		18.1928	3	7.00	A
METIRAM		0.2500	2	1.25	A
MODIFIED PHTHALIC GLYCEROL ALKYD RESIN		822.9317	825	2,329.66	A
		54.9642	162	3,432,283.00	S
		0.0114	1	5,000.00	U
TOTAL POUNDS OF THIS CHEMICAL	877.9073				

Commodity Chemical		Pounds Applied	Agricultural Applications	Amount Treated	Unit Type
N-GRNHS PLANTS IN CONTAINERS					
MORPHOLINE		0.9000	16	480,000.00	S
MYCLOBUTANIL		49.9525	249	491.75	A
		10.0418	127	2,119,970.60	S
TOTAL POUNDS OF THIS CHEMICAL	59.9943				
NAA		0.8047	23	118,941.40	S
		0.0000	9	4.04	A
TOTAL POUNDS OF THIS CHEMICAL	0.8047				
NALED		34.5559	26	783,720.00	S
		23.3985	4	23.00	A
TOTAL POUNDS OF THIS CHEMICAL	57.9544				
NAPROPAMIDE		2.0000	1	0.50	A
NEROLIDOL		0.4063	56	127.60	A
		0.0383	14	290,700.00	S
TOTAL POUNDS OF THIS CHEMICAL	0.4446				
NICOTINE		11.9273	5	465,000.00	S
NONANOIC ACID		200.7033	58	59.39	A
		76.3825	14	137,498.00	S
TOTAL POUNDS OF THIS CHEMICAL	277.0858				
NONANOIC ACID, OTHER RELATED		10.5633	58	59.39	A
		4.0201	14	137,498.00	S
TOTAL POUNDS OF THIS CHEMICAL	14.5834				
NONYL PHENOXY HYDROXYPOLY (OXYETHYLENE)		0.2291	2	0.40	A
NONYL PHENOXY POLY (ETHYLENE OXY) ETHANOL		179.0488	64	371.02	A
		22.6560	124	2,659,125.00	S
		0.0451	1	800.00	U
TOTAL POUNDS OF THIS CHEMICAL	201.7499				
A-(P-NONYLPHENYL)-OMEGA-HYDROXYPOLY (OXYETHYLENE) WITH AN AVERAGEOF 9-10 MOLES OF ETHYLENE OXIDE		9.6739	37	17.62	A
NORFLURAZON		0.3439	1	300.00	S
OCTHILINONE		0.9690	1	30,000.00	S
N-OCTYL BICYCLOHEPTENE DICARBOXIMIDE		0.1800	2	1.28	A
		0.0501	3	11,000.00	S
		0.0300	1	5,000.00	U
TOTAL POUNDS OF THIS CHEMICAL	0.2601				
OCTYL DECYL DIMETHYL AMMONIUM CHLORIDE		18.9951	4	6.00	A
		1.7744	4	129,200.00	S
		0.1495	1	4,176.00	U
TOTAL POUNDS OF THIS CHEMICAL	20.9190				
OCTYL PHENOXY POLY ETHOXY ETHANOL		111.9416	884	2,313.50	A
		8.0192	184	4,160,246.93	S
		0.1562	1	0.23	U
TOTAL POUNDS OF THIS CHEMICAL	120.1170				
OCTYLPHENOXYPOLYETHOXYETHYL PHOSPHATE		5.3786	7	9.50	A
OIL OF JOJOBA		16.4762	11	62,580.00	S
		15.5439	18	4.90	A
TOTAL POUNDS OF THIS CHEMICAL	32.0201				
OLEIC ACID		2.9130	16	480,000.00	S
		0.0264	2	0.40	A
TOTAL POUNDS OF THIS CHEMICAL	2.9394				
ORYZALIN		162.6213	30	100.13	A
		12.1013	15	87,052.40	S
		2.0000	4	2,800.00	U
TOTAL POUNDS OF THIS CHEMICAL	176.7226				
OXADIAZON		16.5376	21	12.52	A
		6.0000	6	203,200.00	U
		3.6400	9	136,299.00	S
TOTAL POUNDS OF THIS CHEMICAL	26.1776				
OXAMYL		16.0600	17	15.25	A
		1.4063	5	26,620.00	S
TOTAL POUNDS OF THIS CHEMICAL	17.4663				
OXYALKYLATED ALCOHOL		2.1533	32	77.50	A
OXYCARBOXIN		0.0094	1	200.00	S
OXYFLUORFEN		60.1592	50	1,072,660.00	S
		41.1245	24	172.76	A
TOTAL POUNDS OF THIS CHEMICAL	101.2837				
OXYTETRACYCLINE, CALCIUM COMPLEX		0.0150	3	0.40	A
OXYTHIOQUINOX		4.4005	2	0.96	A
		0.2500	1	30,000.00	S
TOTAL POUNDS OF THIS CHEMICAL	4.6505				

Commodity Chemical		Pounds Applied	Agricultural Applications	Amount Treated	Unit Type
N-GRNHS PLANTS IN CONTAINERS					
PACLOBUTRAZOL		33.8224	2,258	36,538,368.70	S
		14.5906	1,292	795.46	A
		0.0351	11	14,320.00	U
TOTAL POUNDS OF THIS CHEMICAL	48.4481				
PARAQUAT DICHLORIDE		44.7109	5	35.80	A
PCNB		1,099.2682	367	655.42	A
		526.5839	173	3,378,202.50	S
		2.3847	5	14,206.00	U
TOTAL POUNDS OF THIS CHEMICAL	1,628.2368				
PENDIMETHALIN		181.1750	10	53.65	A
		25.2800	49	1,052,500.00	S
TOTAL POUNDS OF THIS CHEMICAL	206.4550				
PERMETHRIN		195.1002	340	648.30	A
		74.5493	187	5,942,200.00	S
		1.3018		50,000.00	U
TOTAL POUNDS OF THIS CHEMICAL	270.9513				
PETROLEUM DISTILLATES		52.6314	6	180,784.00	S
		0.0496			
TOTAL POUNDS OF THIS CHEMICAL	52.6810				
PETROLEUM DISTILLATES, AROMATIC		0.4972	2	100,000.00	S
PETROLEUM DISTILLATES, REFINED		2,960.9435	143	203.66	A
		1,540.1822	346	4,563,127.28	S
		461.8287	5	400,800.00	U
TOTAL POUNDS OF THIS CHEMICAL	4,962.9544				
PETROLEUM OIL, PARAFFIN BASED		0.3243	2	26,000.00	S
PETROLEUM OIL, UNCLASSIFIED		470.3231	31	61.60	A
		24.7886	13	353,106.00	S
TOTAL POUNDS OF THIS CHEMICAL	495.1117				
PHORATE		0.0163	1	1.00	A
PHOSPHATIDYLCHOLINE		28.1817	63	1,599,400.00	S
		1.1263	5	2.00	A
TOTAL POUNDS OF THIS CHEMICAL	29.3080				
PHOSPHORIC ACID		18.8459	881	2,366.36	A
		7.4616	198	4,188,855.93	S
		0.0262	1	0.23	U
TOTAL POUNDS OF THIS CHEMICAL	26.3337				
BETA-PINENE POLYMER		67.2811	12	106.55	A
PIPERALIN		134.0666	118	242.96	A
		39.3688	142	2,507,150.61	S
TOTAL POUNDS OF THIS CHEMICAL	173.4354				
PIPERONYL BUTOXIDE		26.6116	64	81.01	A
		1.9681	19	200,455.40	S
		1.0815			
		0.0300	1	5,000.00	U
TOTAL POUNDS OF THIS CHEMICAL	29.6912				
PIPERONYL BUTOXIDE, OTHER RELATED		6.1027	47	75.83	A
		0.2704			
		0.2303	8	119,915.00	S
TOTAL POUNDS OF THIS CHEMICAL	6.6034				
PLASTIC POLYMERS		9.6900	32	77.50	A
POLYACRYLIC POLYMER		0.5223	3	9.00	S
		0.1100	1	4.00	A
TOTAL POUNDS OF THIS CHEMICAL	0.6323				
POLYALKENE OXIDE MODIFIED HEPTAMETHYL TRISILOXANE		0.9096	3	7.00	A
POLYETHOXYLATED ALKYL (C6-C22) ARYL ETHERS		4.5275	6	9.00	S
POLY-I-PARA-MENTHENE		7.1532	29	19.49	A
POLY (METHYLENE PARA NONYLPHENOXY) - POLY (OXYPROPYLENE) PROPANOL		8.6188	39	18.52	A
POLYOXYETHYLENE POLYPROPOXY PROPANOL		43.5281	11	21.10	S
		8.1269	97	39.07	A
TOTAL POUNDS OF THIS CHEMICAL	51.6550				
POTASH SOAP		2,463.8817	347	272.12	A
		855.8277	235	3,429,912.82	S
TOTAL POUNDS OF THIS CHEMICAL	3,319.7094				
POTASSIUM BICARBONATE		80.0329	31	19.87	A
		29.7250	21	513,601.20	S
TOTAL POUNDS OF THIS CHEMICAL	109.7579				
PRODIAMINE		35.8298	23	29.51	A
PROFENOFOS		5.2776	1	0.50	A

Commodity Chemical		Pounds Applied	Agricultural Applications	Amount Treated	Unit Type
N-GRNHS PLANTS IN CONTAINERS					
PROPAMOCARB HYDROCHLORIDE		9.6356		79,982.00	U
		0.1092	1	0.75	A
TOTAL POUNDS OF THIS CHEMICAL	9.7448				
PROPICONAZOLE		6.0125	31	54.32	A
		1.0653	15	226,803.00	S
TOTAL POUNDS OF THIS CHEMICAL	7.0778				
PROPIONIC ACID		28.1817	63	1,599,400.00	S
		6.4459	24	64.55	A
TOTAL POUNDS OF THIS CHEMICAL	34.6276				
PROPYLENE GLYCOL		8.8143	42	1,015,000.00	S
		0.0881	2	0.40	A
TOTAL POUNDS OF THIS CHEMICAL	8.9024				
PYMETROZINE		88.6138	305	536.02	A
		29.4983	180	5,581,067.44	S
		0.4141	2	1.23	U
TOTAL POUNDS OF THIS CHEMICAL	118.5262				
PYRETHRINS		2.9814	92	133.89	A
		0.7480	74	1,076,580.40	S
		0.1352			
		0.0150	1	5,000.00	U
TOTAL POUNDS OF THIS CHEMICAL	3.8796				
PYRIDABEN		87.3668	161	305.47	A
		31.7701	119	3,918,199.27	S
		0.0422			
TOTAL POUNDS OF THIS CHEMICAL	119.1791				
PYRIPROXYFEN		23.2206	223	227.87	A
		17.0183	208	5,698,834.20	S
		0.9884	3	25,000.00	U
TOTAL POUNDS OF THIS CHEMICAL	41.2273				
QST 713 STRAIN OF DRIED BACILLUS SUBTILIS		1.6240	3	9,649.00	S
		0.4000	2	1.00	A
TOTAL POUNDS OF THIS CHEMICAL	2.0240				
RESMETHRIN		0.5676	6	32,250.00	S
		0.5025	2	27.20	A
TOTAL POUNDS OF THIS CHEMICAL	1.0701				
RESMETHRIN, OTHER RELATED		0.0767	4	29,250.00	S
		0.0678	1	25.00	A
TOTAL POUNDS OF THIS CHEMICAL	0.1445				
ROTENONE		0.2855	26	819,200.00	S
		0.1383	30	53.50	A
TOTAL POUNDS OF THIS CHEMICAL	0.4238				
ROTENONE, OTHER RELATED		0.2855	26	819,200.00	S
		0.1383	30	53.50	A
TOTAL POUNDS OF THIS CHEMICAL	0.4238				
SETHOXYDIM		0.0438	1	0.19	A
SILICONE DEFOAMER		2.2615	861	2,299.81	A
		0.1797	184	4,160,246.93	S
		0.0035	1	0.23	U
TOTAL POUNDS OF THIS CHEMICAL	2.4447				
SILICONE-POLYETHER COPOLYMER		46.2997	190	163.42	A
		22.0311	80	1,263,513.00	S
TOTAL POUNDS OF THIS CHEMICAL	68.3308				
SILVEX, BUTOXYPROPYL ESTER		5.9940	1	4.00	A
SIMAZINE		36.8722	10	37.90	A
		19.5102	7	385,000.00	S
TOTAL POUNDS OF THIS CHEMICAL	56.3824				
SODIUM HYPOCHLORITE		99.6215	10	472,402.00	S
		0.4880	7	72,297.00	U
TOTAL POUNDS OF THIS CHEMICAL	100.1095				
SODIUM XYLENE SULFONATE		26.6062	861	2,299.81	A
		2.1139	184	4,160,246.93	S
		0.0410	1	0.23	U
TOTAL POUNDS OF THIS CHEMICAL	28.7611				
SOYBEAN OIL		97.5529	16	9.04	A
SPINOSAD		135.2211	534	1,051.54	A
		49.0157	462	12,748,808.45	S
TOTAL POUNDS OF THIS CHEMICAL	184.2368				
STARCH		0.0239	42	1,015,000.00	S
STREPTOMYCES GRISEOVIRIDIS STRAIN K61		0.4464	11	8.75	A

Commodity Chemical		Pounds Applied	Agricultural Applications	Amount Treated	Unit Type
N-GRNHS PLANTS IN CONTAINERS					
STREPTOMYCIN		4.0313	6	0.97	A
STREPTOMYCIN SULFATE		89.1509	79	69.95	A
		7.8944	45	258,384.00	S
		4.6508	5	52,142.00	U
TOTAL POUNDS OF THIS CHEMICAL	101.6961				
STRYCHNINE		0.0011		10,000.00	S
STYRENE BUTADIENE COPOLYMER		11.9436	42	1,015,000.00	S
SULFAQUINOXALINE		0.0005	1	0.06	A
SULFOTEP		213.3509	122	7,224,700.00	S
		30.8633	9	49.89	A
		1.0172	7	338,480.00	U
TOTAL POUNDS OF THIS CHEMICAL	245.2314				
SULFUR		5,168.2982	294	13,447,393.00	S
		329.7277	13	40.10	A
TOTAL POUNDS OF THIS CHEMICAL	5,498.0259				
TALL OIL ACIDS		29.0577	47	301.94	A
		0.2699	13	166,000.00	S
		0.0034	1	800.00	U
TOTAL POUNDS OF THIS CHEMICAL	29.3310				
TEBUCONAZOLE		0.0720	1	0.40	A
TERRAZOLE		3.0697	12	14.25	A
TETRAPOTASSIUM PYROPHOSPHATE		13.3031	861	2,299.81	A
		1.0569	184	4,160,246.93	S
		0.0205	1	0.23	U
TOTAL POUNDS OF THIS CHEMICAL	14.3805				
THIOPHANATE		251.7433	154	405,207.15	S
		0.0000	7	156.90	A
TOTAL POUNDS OF THIS CHEMICAL	251.7433				
THIOPHANATE-METHYL		3,399.8613	1,694	21,897,559.01	S
		3,294.3399	1,738	1,633.18	A
		18.7679	11	135,780.00	U
TOTAL POUNDS OF THIS CHEMICAL	6,712.9691				
THIRAM		0.7280	2	0.20	A
TRIADIMEFON		21.0470	138	157.12	A
		5.0101	96	1,659,653.20	S
TOTAL POUNDS OF THIS CHEMICAL	26.0571				
TRICHLORFON		0.2500	1	2.00	A
TRICHODERMA HARZIANUM RIFAI STRAIN KRL-AG2		8.9916	208	126.44	A
		3.6419	140	3,769,915.50	S
TOTAL POUNDS OF THIS CHEMICAL	12.6335				
TRICLOPYR, TRIETHYLAMINE SALT		0.1968	2	0.23	A
TRIETHANOLAMINE		33.9230	861	2,299.81	A
		2.6952	184	4,160,246.93	S
		0.0523	1	0.23	U
TOTAL POUNDS OF THIS CHEMICAL	36.6705				
TRIFLOXYSTROBIN		11.1484	70	91.22	A
		3.4470	28	730,850.00	S
TOTAL POUNDS OF THIS CHEMICAL	14.5954				
TRIFLUMIZOLE		32.4647	95	257.83	A
		10.4485	39	1,609,736.00	S
TOTAL POUNDS OF THIS CHEMICAL	42.9132				
TRIFLURALIN		158.1015	18	171.19	A
		28.4000	38	599,400.00	S
TOTAL POUNDS OF THIS CHEMICAL	186.5015				
TRIFLUSULFURON-METHYL		0.1875	1	0.48	A
TRIFORINE		1.9621	16	223,371.00	S
		0.6616	13	1.85	A
TOTAL POUNDS OF THIS CHEMICAL	2.6237				
FARNESOL		0.5012	56	127.60	A
		0.0472	14	290,700.00	S
TOTAL POUNDS OF THIS CHEMICAL	0.5484				
2,6,8-TRIMETHYL-4-NONYLOXY POLYETHYLENE OXYETHANOL		4.9446	42	1,015,000.00	S
UNICONIZOLE-P		0.3280	214	230.91	A
		0.3112	160	938,689.90	S
		0.0011	3	2,400.00	U
TOTAL POUNDS OF THIS CHEMICAL	0.6403				
UREA DIHYDROGEN SULFATE		0.5640	3	3.49	A

Commodity Chemical		Pounds Applied	Agricultural Applications	Amount Treated	Unit Type
N-GRNHS PLANTS IN CONTAINERS					
VINCLOZOLIN		75.1255	85	123.18	A
		34.8536	99	2,000,766.33	S
TOTAL POUNDS OF THIS CHEMICAL	109.9791				
WARFARIN		0.0005	1	0.06	A
XYLENE		3.5078	7	251,600.00	S
		1.5838	3	2.12	A
TOTAL POUNDS OF THIS CHEMICAL	5.0916				
XYLENE RANGE AROMATIC SOLVENT		12.6811	9	5.56	A
ZINC SULFATE		0.0739	14	68,550.00	S
Site Total		65,513.5792	52,651		
N-GRNHS TRANSPLANTS					
ACEPHATE		479.5191	309	1,298.62	A
		66.6148	117	2,244,288.03	S
		0.7500	1	30,000.00	U
TOTAL POUNDS OF THIS CHEMICAL	546.8839				
ALKYLARYL POLYOXYETHYLENE ETHER		6.6630	1	20.00	A
ALKYLARYL POLY(OXYETHYLENE) GLYCOL		55.9095	288	165.26	A
ALKYLARYL POLYETHYLENE GLYCOL ETHER		3.5050	32	12.24	A
ALKYL (50%C14, 40%C12, 10%C16) DIMETHYLBENZYL AMMONIUM CHLORIDE		29.1532	10	81,000.00	S
ALKYL (60%C14, 30%C16, 5%C12, 5%C18) DIMETHYLBENZYL AMMONIUM CHLORIDE		19.0724	23	21.14	A
ALKYL (68%C12, 32%C14) DIMETHYLETHYLBENZYL AMMONIUM CHLORIDE		19.0724	23	21.14	A
ALKYL POLYETHYLENE GLYCOL ETHER		1.7565	12	10.90	A
ALKYL POLYOXY ALKYLENE ETHER		12.0964	51	61.95	A
ALKYL POLYOXY ETHYLENE ETHERS, POLYMERIZED RESINS AND FATTY ACIDS		0.0000	10	24.00	A
ALUMINUM PHOSPHIDE		1.4644	4	4,700.00	S
AMPELOMYCES QUISQUALIS		0.0005	1	0.50	A
ANCYMIDOL		0.2003	277	2,308,040.00	S
		0.0905	3	20.56	A
TOTAL POUNDS OF THIS CHEMICAL	0.2908				
ANILAZINE		10.1250	8	6.30	A
		0.2500	1	80,000.00	S
TOTAL POUNDS OF THIS CHEMICAL	10.3750				
AVERMECTIN		22.3162	388	919.45	A
		0.7077	130	2,137,402.48	S
		0.0323			
		0.0067	1	0.75	U
TOTAL POUNDS OF THIS CHEMICAL	23.0629				
AZADIRACHTIN		5.1412	315	290.14	A
		3.9491	74	2,407,576.61	S
		0.0223	1	0.75	U
		0.0078			
TOTAL POUNDS OF THIS CHEMICAL	9.1204				
AZOXYSTROBIN		20.8585	103	144.78	A
		1.7948	181	2,453,035.00	S
		0.0245			
TOTAL POUNDS OF THIS CHEMICAL	22.6778				
BACILLUS THURINGIENSIS (BERLINER), SUBSP. AIZAWAI, GC-91 PROTEIN		5.3922	301	87.54	A
BACILLUS THURINGIENSIS (BERLINER), SUBSP. AIZAWAI, SEROTYPE H-7		18.0345	153	200.44	A
		0.6547	10	144,800.00	S
TOTAL POUNDS OF THIS CHEMICAL	18.6892				
BACILLUS THURINGIENSIS, SUBSP. AIZAWAI, STRAIN SD-1 372, LEPIDOPTERAN ACTIVE TOXIN(S)		1.7220	13	28.76	A
BACILLUS THURINGIENSIS (BERLINER), SUBSP. ISRAELENSIS, SEROTYPE H-14		2.6474	110	88.13	A
		0.9913	20	498,100.00	S
TOTAL POUNDS OF THIS CHEMICAL	3.6387				
BACILLUS THURINGIENSIS (BERLINER), SUBSP. KURSTAKI, SEROTYPE 3A,3B		2.2903	41	55.45	A
		0.2928	8	127,432.00	S
TOTAL POUNDS OF THIS CHEMICAL	2.5831				

Commodity Chemical		Pounds Applied	Agricultural Applications	Amount Treated	Unit Type
N-GRNHS TRANSPLANTS					
BACILLUS THURINGIENSIS, VAR. KURSTAKI DELTA ENDOTOXINS CRY 1A(C) AND CRY 1C (GENETICALLY ENGINEERED) ENCAPSULATED IN PSEUDOMONAS FLUORESCENS (KILLED)		0.2460	3	0.75	A
BACILLUS THURINGIENSIS (BERLINER), SUBSP. KURSTAKI, STRAIN EG2371		6.1993	50	50.81	A
BACILLUS THURINGIENSIS, SUBSP. KURSTAKI, STRAIN HD-1		10.4344	61	233.48	A
		0.0966	9	35,800.00	S
TOTAL POUNDS OF THIS CHEMICAL	10.5310				
BACILLUS THURINGIENSIS SUBSPECIES KURSTAKI, GENETICALLY ENGINEERED STRAIN EG7841 LEPIDOPTERAN ACTIVE TOXIN		12.3000	25	59.00	A
		0.0857	2	32,400.00	S
TOTAL POUNDS OF THIS CHEMICAL	12.3857				
BACILLUS THURINGIENSIS (BERLINER), SUBSP. KURSTAKI, STRAIN SA-11		5.3373	49	116.12	A
		1.8897	72	793,153.00	S
TOTAL POUNDS OF THIS CHEMICAL	7.2270				
BEAUVERIA BASSIANA STRAIN GHA		1.3979	9	5.77	A
		0.1100	1	2,500.00	S
TOTAL POUNDS OF THIS CHEMICAL	1.5079				
BENEFIN		0.0010		3,000.00	S
BENOMYL		74.3625	84	161.46	A
		0.2970	4	25,500.00	S
TOTAL POUNDS OF THIS CHEMICAL	74.6595				
BIFENAZATE		32.7688	26	130.49	A
		0.3238	2	92,890.00	S
		0.1250	1	30,000.00	U
TOTAL POUNDS OF THIS CHEMICAL	33.2176				
BIFENTHRIN		5.3329	66	1,539,095.00	S
		3.6496	50	122.52	A
		0.0318			
TOTAL POUNDS OF THIS CHEMICAL	9.0143				
BORIC ACID		0.6212	2	8.50	A
		0.2188	2	9,200.00	S
TOTAL POUNDS OF THIS CHEMICAL	0.8400				
CAPTAN		8.6303	4	95,000.00	S
		7.7018	5	5.83	A
TOTAL POUNDS OF THIS CHEMICAL	16.3321				
CAPTAN, OTHER RELATED		0.1940	4	95,000.00	S
		0.1733	5	5.83	A
TOTAL POUNDS OF THIS CHEMICAL	0.3673				
CARBARYL		125.2206	26	96.75	A
CHLORMEQUAT CHLORIDE		440.2555	60	290.38	A
		8.9404	59	1,078,750.00	S
TOTAL POUNDS OF THIS CHEMICAL	449.1959				
CHLOROPHACINONE		0.0125	4	32.00	A
CHLOROPICRIN		627.0720	1	4.60	A
		5.8860	1	1,333.00	U
TOTAL POUNDS OF THIS CHEMICAL	632.9580				
CHLOROTHALONIL		1,395.8862	382	1,136.39	A
		539.1511	541	9,428,330.96	S
		0.7535			
TOTAL POUNDS OF THIS CHEMICAL	1,935.7908				
CHLORPYRIFOS		222.4981	32	189.95	A
		16.7270	81	995,473.00	S
		0.1250			
		0.0935	3	1,150.00	U
TOTAL POUNDS OF THIS CHEMICAL	239.4436				
CINNAMALDEHYDE		0.2818	1	10,299.00	S
CLARIFIED HYDROPHOBIC EXTRACT OF NEEM OIL		90.4685	140	122.60	A
		0.3610	2	10,200.00	S
TOTAL POUNDS OF THIS CHEMICAL	90.8295				
CLOFENTEZINE		0.1820		32,000.00	S
		0.0520			
TOTAL POUNDS OF THIS CHEMICAL	0.2340				
COMPOUNDED SILICONE		0.8330	1	40,000.00	S

Commodity Chemical		Pounds Applied	Agricultural Applications	Amount Treated	Unit Type
N-GRNHS TRANSPLANTS					
COPPER HYDROXIDE		1,147.0189	889	1,334.86	A
		323.6067	444	8,498,262.00	S
		19.3978			
		0.6140	1	1.00	U
TOTAL POUNDS OF THIS CHEMICAL	1,490.6374				
COPPER OXIDE (OUS)		0.9000	1	47,000.00	S
COPPER OXYCHLORIDE		27.3301	16	28.08	A
COPPER SALTS OF FATTY AND ROSIN ACIDS		0.1337	5	14.00	A
COPPER SULFATE (BASIC)		5.5491	20	33.70	A
		3.1262	4	135,125.00	S
TOTAL POUNDS OF THIS CHEMICAL	8.6753				
COPPER SULFATE (PENTAHYDRATE)		14.3500	112	1,730,553.00	S
		12.6192	30	46.50	A
TOTAL POUNDS OF THIS CHEMICAL	26.9692				
CYFLUTHRIN		1.5938	22	52.45	A
		0.7160	82	591,701.00	S
TOTAL POUNDS OF THIS CHEMICAL	2.3098				
CYPERMETHRIN		2.3113	11	24.35	A
CYROMAZINE		9.2429	23	88.99	A
		1.4189	11	390,000.00	S
		0.0469			
TOTAL POUNDS OF THIS CHEMICAL	10.7087				
2,4-D		4.3768	1	6.00	A
2,4-D, DIMETHYLAMINE SALT		4.6960	1	4.70	A
DAMINOZIDE		1,541.1874	212	1,975.72	A
		123.8422	293	4,267,704.00	S
TOTAL POUNDS OF THIS CHEMICAL	1,665.0296				
DEET		4.9980	1	6,000.00	S
DELTAMETHRIN		2.2915	21	89.00	A
		0.0002	2	214.00	S
TOTAL POUNDS OF THIS CHEMICAL	2.2917				
DIAZINON		492.8777	159	938.64	A
		97.4926	231	4,946,214.00	S
TOTAL POUNDS OF THIS CHEMICAL	590.3703				
DICAMBA		0.4128	1	6.00	A
2-(2,4-DP), DIMETHYLAMINE SALT		2.3840	1	4.70	A
DICLORAN		72.8906	34	41.51	A
		0.0398	1	800.00	S
TOTAL POUNDS OF THIS CHEMICAL	72.9304				
DICOFOL		5.8735	2	236,000.00	S
		0.3281	1	0.80	A
TOTAL POUNDS OF THIS CHEMICAL	6.2016				
DIDECYL DIMETHYL AMMONIUM CHLORIDE		10.9324	10	81,000.00	S
DIENOCHLOR		4.4748	21	15.24	A
		2.7914	7	303,000.00	S
TOTAL POUNDS OF THIS CHEMICAL	7.2662				
DIETHYLAMINE SALT OF COCONUT FATTY ACID		2.2588	179	349.75	A
		0.1623	19	345,000.00	S
TOTAL POUNDS OF THIS CHEMICAL	2.4211				
DIFLUBENZURON		87.8697	102	99.22	A
		1.8376	21	603,988.48	S
TOTAL POUNDS OF THIS CHEMICAL	89.7073				
2-(2-(P-(DIISOBUTYL) PHENOXY) ETHOXY) ETHYL DIMETHYLBENZYL AMMONIUM CHLORIDE		0.4940	1	52.00	A
DIMETHOATE		74.0327	112	221.29	A
		0.3938	7	54,367.00	S
TOTAL POUNDS OF THIS CHEMICAL	74.4265				
DIOCTYL DIMETHYL AMMONIUM CHLORIDE		10.9324	10	81,000.00	S
DIPHACINONE		0.0005	1	0.22	A
DIQUAT DIBROMIDE		0.4719	1	7,500.00	S
DIURON		14.9333	9	16.04	A
DODECYLBENZENE SULFONIC ACID		9.7880	179	349.75	A
		0.7032	19	345,000.00	S
TOTAL POUNDS OF THIS CHEMICAL	10.4912				
EDTA, TETRASODIUM SALT		0.6023	179	349.75	A
		0.0433	19	345,000.00	S
TOTAL POUNDS OF THIS CHEMICAL	0.6456				

Commodity Chemical		Pounds Applied	Agricultural Applications	Amount Treated	Unit Type
N-GRNHS TRANSPLANTS					
ENCAPSULATED DELTA ENDOTOXIN OF BACILLUS THURINGIENSIS VAR. KURSTAKI IN KILLED PSEUDOMONAS FLUORESCENS		22.0592	69	76.25	A
ENDOSULFAN		4.4407	6	8.34	A
ESFENVALERATE		0.7816	15	25.53	A
ETHEPHON		0.6824	26	17.89	A
FENARIMOL		0.0871	1	31,200.00	S
		0.0091			
TOTAL POUNDS OF THIS CHEMICAL	0.0962				
FENHEXAMID		49.0332	35	91.60	A
		12.8244	19	529,256.00	S
TOTAL POUNDS OF THIS CHEMICAL	61.8576				
FENOXYCARB		0.3350	5	25.00	A
FENPROPATHRIN		6.8621	14	43.00	A
		0.0352		1,000.00	S
TOTAL POUNDS OF THIS CHEMICAL	6.8973				
TAU-FLUVALINATE		7.2462	94	84.24	A
		2.7276	55	509,554.00	S
TOTAL POUNDS OF THIS CHEMICAL	9.9738				
FOSETYL-AL		368.9928	111	355.02	A
		365.8915	399	6,021,361.00	S
TOTAL POUNDS OF THIS CHEMICAL	734.8843				
FREE FATTY ACIDS AND/OR AMINE SALTS		2.4819	52	64.95	A
GARLIC		0.2629		1,000.00	S
		0.1062	1	1.00	A
TOTAL POUNDS OF THIS CHEMICAL	0.3691				
GLIOCLADIUM VIRENS GL-21 (SPORES)		0.1800	1	0.25	A
GLYPHOSATE, ISOPROPYLAMINE SALT		359.2551	133	187.89	A
		19.9846	1	25.00	U
		17.0429	13	178,603.00	S
TOTAL POUNDS OF THIS CHEMICAL	396.2826				
HARPIN PROTEIN		0.0048	1	15.00	A
HEXYTHIAZOX		1.7032	11	29.50	A
		0.2685	13	142,000.00	S
TOTAL POUNDS OF THIS CHEMICAL	1.9717				
HYDRAMETHYLNON		0.2738	5	23.00	A
		0.0073	1	29,500.00	S
TOTAL POUNDS OF THIS CHEMICAL	0.2811				
HYDROGEN PEROXIDE		433.8222	110	123.16	A
		15.6365	12	3,166,664.67	S
TOTAL POUNDS OF THIS CHEMICAL	449.4587				
IBA		0.4667	46	1,297,784.00	U
		0.1377	28	76.35	A
		0.0001	10	550.00	S
TOTAL POUNDS OF THIS CHEMICAL	0.6045				
IMIDACLOPRID		24.1425	184	208.06	A
		4.1820	96	714,312.10	S
		0.6838	27	25,346.00	U
		0.2296			
TOTAL POUNDS OF THIS CHEMICAL	29.2379				
IPRODIONE		258.0230	249	522.41	A
		98.3972	291	4,534,796.00	S
TOTAL POUNDS OF THIS CHEMICAL	356.4202				
IRON PHOSPHATE		0.6000	1	60,000.00	S
		0.2500	1	1.00	A
TOTAL POUNDS OF THIS CHEMICAL	0.8500				
ISOPROPYL ALCOHOL		29.3903	523	585.75	A
		1.7240	20	385,000.00	S
TOTAL POUNDS OF THIS CHEMICAL	31.1143				
KINOPRENE		1.0288	3	10,640.00	S
		0.5554	5	4.06	A
TOTAL POUNDS OF THIS CHEMICAL	1.5842				
(S)-KINOPRENE		3.1103	15	234.22	A
		2.6332	9	219,350.00	S
TOTAL POUNDS OF THIS CHEMICAL	5.7435				
LIME-SULFUR		8.8000	1	54,000.00	S
MALATHION		55.3071	36	67.90	A

Commodity Chemical		Pounds Applied	Agricultural Applications	Amount Treated	Unit Type
N-GRNHS TRANSPLANTS					
MANCOZEB		680.3505	381	798.71	A
		50.0372	105	2,348,710.71	S
		12.1238			
TOTAL POUNDS OF THIS CHEMICAL	742.5115				
MANEB		691.7137	646	588.62	A
		232.2652	406	6,475,645.00	S
TOTAL POUNDS OF THIS CHEMICAL	923.9789				
MANGANESE SULFATE		3.9267	26	27.49	A
MCPP		1.9584	1	6.00	A
MCPP, DIMETHYLAMINE SALT		2.4200	1	4.70	A
MCPP, POTASSIUM SALT		0.0186	1	0.06	A
MEFENOXAM		93.8035	273	577.29	A
		16.4347	754	7,429,042.00	S
TOTAL POUNDS OF THIS CHEMICAL	110.2382				
MEFENOXAM, OTHER RELATED		2.9642	234	553.34	A
		0.4654	754	7,429,042.00	S
TOTAL POUNDS OF THIS CHEMICAL	3.4296				
MEPIQUAT CHLORIDE		0.0331	2	40,000.00	S
METALAXYL		20.4201	117	151.29	A
		5.4864	84	754,844.00	S
TOTAL POUNDS OF THIS CHEMICAL	25.9065				
METALDEHYDE		160.4721	70	100.00	A
		30.4385	17	1,316,000.00	S
TOTAL POUNDS OF THIS CHEMICAL	190.9106				
METAM-SODIUM		6,984.9549	2	30.00	A
METHAMIDOPHOS		8.7048	1	3.00	A
METHIOCARB		48.8438	74	82.00	A
		0.0603	2	27,400.00	S
TOTAL POUNDS OF THIS CHEMICAL	48.9041				
METHOMYL		25.5792	105	2,571,053.00	S
		3.4875	4	16.97	A
TOTAL POUNDS OF THIS CHEMICAL	29.0667				
METHYL BROMIDE		1,432.2460	38	188,062.00	S
		1,249.6600	9	5.90	A
		56.1600	4	1,423.00	U
TOTAL POUNDS OF THIS CHEMICAL	2,738.0660				
METOLACHLOR		15.6897	2	2.00	A
MINERAL OIL		4.0413	1	7,500.00	S
MODIFIED PHTHALIC GLYCEROL ALKYD RESIN		71.3215	277	361.83	A
		0.9787	39	230,300.00	S
TOTAL POUNDS OF THIS CHEMICAL	72.3002				
MYCLOBUTANIL		46.1152	86	245.66	A
		5.9686	40	2,150,942.20	S
		0.0376			
TOTAL POUNDS OF THIS CHEMICAL	52.1214				
NAA		0.2026	46	22,784.00	U
		0.0338	23	69.75	A
TOTAL POUNDS OF THIS CHEMICAL	0.2364				
NALED		0.5036	1	1.00	A
NEROLIDOL		0.0095	3	45,000.00	S
NICOTINE		2.5200	1	20.00	A
		0.2100		6,000.00	S
TOTAL POUNDS OF THIS CHEMICAL	2.7300				
NONANOIC ACID		0.2671		2,000.00	S
NONANOIC ACID, OTHER RELATED		0.0141		2,000.00	S
NONYL PHENOXY POLY (ETHYLENE OXY) ETHANOL		30.1679	35	88.00	A
N-OCTYL BICYCLOHEPTENE DICARBOXIMIDE		0.0500	2	0.22	A
OCTYL DECYL DIMETHYL AMMONIUM CHLORIDE		21.8649	10	81,000.00	S
OCTYL PHENOXY POLY ETHOXY ETHANOL		17.8150	20	385,000.00	S
		11.4596	179	349.75	A
TOTAL POUNDS OF THIS CHEMICAL	29.2746				
ORYZALIN		341.5611	19	19.05	A
OXADIAZON		57.8300	18	155.50	A
		0.4400	2	8,800.00	S
TOTAL POUNDS OF THIS CHEMICAL	58.2700				
OXAMYL		5.9413	9	4.91	A
		0.9225	2	81,089.00	S
TOTAL POUNDS OF THIS CHEMICAL	6.8638				
OXYFLUORFEN		0.1000	1	32,000.00	S

Commodity Chemical		Pounds Applied	Agricultural Applications	Amount Treated	Unit Type
N-GRNHS TRANSPLANTS					
OXYTHIOQUINOX		0.8122	2	4.00	A
PACLOBUTRAZOL		26.7834	138	1,222.55	A
		0.6627	309	3,812,303.91	S
TOTAL POUNDS OF THIS CHEMICAL	27.4461				
PARAQUAT DICHLORIDE		110.4240	4	25.60	A
PCNB		319.8335	112	65.31	A
		20.9486	10	253,090.00	S
TOTAL POUNDS OF THIS CHEMICAL	340.7821				
PENDIMETHALIN		0.0500	1	32,000.00	S
PERMETHRIN		114.5086	1,063	818.79	A
		6.0416	40	1,128,385.48	S
TOTAL POUNDS OF THIS CHEMICAL	120.5502				
PETROLEUM DISTILLATES, AROMATIC		1.4322	1	2.00	A
PETROLEUM DISTILLATES, REFINED		471.1386	41	66.73	A
		144.3002	94	354,826.00	S
TOTAL POUNDS OF THIS CHEMICAL	615.4388				
PETROLEUM OIL, UNCLASSIFIED		20.8168	2	1.50	A
		4.0003		4,000.00	S
TOTAL POUNDS OF THIS CHEMICAL	24.8171				
PHOSPHATIDYLCHOLINE		6.1479	12	10.90	A
PHOSPHORIC ACID		3.9925	181	365.75	A
		0.1385	19	345,000.00	S
TOTAL POUNDS OF THIS CHEMICAL	4.1310				
BETA-PINENE POLYMER		6.1235	6	20.00	A
PIPERALIN		1,920.1701	25	371.04	A
		63.9409	26	385,700.00	S
TOTAL POUNDS OF THIS CHEMICAL	1,984.1110				
PIPERONYL BUTOXIDE		9.1407	38	46.86	A
		0.9586		85,500.00	S
TOTAL POUNDS OF THIS CHEMICAL	10.0993				
PIPERONYL BUTOXIDE, OTHER RELATED		2.2688	35	45.64	A
		0.2397		85,500.00	S
TOTAL POUNDS OF THIS CHEMICAL	2.5085				
POLY-I-PARA-MENTHENE		160.5170	432	566.54	A
POTASH SOAP		204.2585	45	55.15	A
		109.2419	30	382,046.00	S
TOTAL POUNDS OF THIS CHEMICAL	313.5004				
POTASSIUM BICARBONATE		38.5117	29	18.67	A
PRODIAMINE		11.6083	23	18.79	A
		0.6975	1	21,780.00	S
TOTAL POUNDS OF THIS CHEMICAL	12.3058				
PROPAMOCARB HYDROCHLORIDE		83.6512	50	140.12	A
		3.7515	15	230,862.00	S
TOTAL POUNDS OF THIS CHEMICAL	87.4027				
PROPICONAZOLE		3.9611	50	41.05	A
		0.4759	7	192,731.00	S
TOTAL POUNDS OF THIS CHEMICAL	4.4370				
PROPIONIC ACID		6.1479	12	10.90	A
PYMETROZINE		8.9424	160	2,759,624.00	S
		2.2912	23	76.04	A
TOTAL POUNDS OF THIS CHEMICAL	11.2336				
PYRETHRINS		3.2206	254	243.04	A
		0.1205	1	87,200.00	S
TOTAL POUNDS OF THIS CHEMICAL	3.3411				
PYRIDABEN		3.0000	12	68.32	A
		0.4757	3	101,000.00	S
		0.1256			
TOTAL POUNDS OF THIS CHEMICAL	3.6013				
PYRIPROXYFEN		2.4222	26	43.93	A
		1.1261	62	256,486.00	S
TOTAL POUNDS OF THIS CHEMICAL	3.5483				
RESMETHRIN		0.0623	1	0.12	A
		0.0053	1	1,200.00	S
TOTAL POUNDS OF THIS CHEMICAL	0.0676				
RESMETHRIN, OTHER RELATED		0.0085	1	0.12	A
		0.0007	1	1,200.00	S
TOTAL POUNDS OF THIS CHEMICAL	0.0092				

Commodity Chemical		Pounds Applied	Agricultural Applications	Amount Treated	Unit Type
N-GRNHS TRANSPLANTS					
ROTENONE		1.3085	204	169.26	A
		0.0002	1	700.00	S
TOTAL POUNDS OF THIS CHEMICAL	1.3087				
ROTENONE, OTHER RELATED		1.3085	204	169.26	A
		0.0002	1	700.00	S
TOTAL POUNDS OF THIS CHEMICAL	1.3087				
SILICONE DEFOAMER		0.2560	179	349.75	A
		0.0184	19	345,000.00	S
TOTAL POUNDS OF THIS CHEMICAL	0.2744				
SILICONE-POLYETHER COPOLYMER		4.5545	14	12.03	A
		0.1311	1	7,800.00	S
TOTAL POUNDS OF THIS CHEMICAL	4.6856				
SIMAZINE		0.1291	1	20.00	A
SODIUM XYLENE SULFONATE		3.0117	179	349.75	A
		0.2164	19	345,000.00	S
TOTAL POUNDS OF THIS CHEMICAL	3.2281				
SPINOSAD		118.4332	167	367.61	A
		16.6571	166	4,618,421.72	S
		0.0703			
		0.0468	1	30,000.00	U
TOTAL POUNDS OF THIS CHEMICAL	135.2074				
STREPTOMYCIN		30.5662	40	40.00	A
		0.1590	2	60,000.00	S
TOTAL POUNDS OF THIS CHEMICAL	30.7252				
STREPTOMYCIN SULFATE		46.5001	102	207.99	A
		3.8651	18	330,095.00	S
		1.6112			
TOTAL POUNDS OF THIS CHEMICAL	51.9764				
STRYCHNINE		0.0035	1	2.00	A
SULFOTEP		9.9428	10	172,646.08	U
		2.4563	4	80.00	A
TOTAL POUNDS OF THIS CHEMICAL	12.3991				
SULFUR		1,189.3500	18	224,198.00	S
		177.2136	32	46.44	A
TOTAL POUNDS OF THIS CHEMICAL	1,366.5636				
TALL OIL ACIDS		3.6082	29	75.50	A
TEBUFENOZIDE		0.2538	4	2.50	A
TERRAZOLE		1.8000	2	13,000.00	S
TETRAPOTASSIUM PYROPHOSPHATE		1.5058	179	349.75	A
		0.1082	19	345,000.00	S
TOTAL POUNDS OF THIS CHEMICAL	1.6140				
THIODICARB		1.2557	3	24.00	A
THIOPHANATE-METHYL		438.6816	294	566.38	A
		325.3681	594	4,632,369.35	S
TOTAL POUNDS OF THIS CHEMICAL	764.0497				
TRALOMETHRIN		0.3376	4	13.84	A
TRIADIMEFON		2.5989	22	80.45	A
		0.4407	20	107,040.00	S
TOTAL POUNDS OF THIS CHEMICAL	3.0396				
TRICHODERMA HARZIANUM RIFAI STRAIN KRL-AG2		2.5571	120	730,860.00	S
		1.1069	31	106.81	A
		0.8510	4	500.00	U
		0.0518		146.00	C
TOTAL POUNDS OF THIS CHEMICAL	4.5668				
TRIETHANOLAMINE		3.8399	179	349.75	A
		0.2759	19	345,000.00	S
TOTAL POUNDS OF THIS CHEMICAL	4.1158				
TRIFLOXYSTROBIN		7.1545	45	63.09	A
		0.0041	2	700.00	S
TOTAL POUNDS OF THIS CHEMICAL	7.1586				
TRIFLUMIZOLE		6.3369	11	153,353.00	S
		0.5938	7	9.70	A
TOTAL POUNDS OF THIS CHEMICAL	6.9307				
TRIFLURALIN		25.7780	5	32,911.00	S
TRIFORINE		0.1023	1	1.00	A
		0.0063	1	10,000.00	S
TOTAL POUNDS OF THIS CHEMICAL	0.1086				
FARNESOL		0.0117	3	45,000.00	S

Commodity Chemical		Pounds Applied	Agricultural Applications	Amount Treated	Unit Type
N-GRNHS TRANSPLANTS					
UNICONIZOLE-P		3.9899	88	1,186.86	A
		0.0488	12	907,233.34	S
		0.0042		19,224.00	U
TOTAL POUNDS OF THIS CHEMICAL	4.0429				
VINCLOZOLIN		19.2093	21	17.36	A
		7.1231	34	359,117.00	S
TOTAL POUNDS OF THIS CHEMICAL	26.3324				
XYLENE		3.7486	8	21.00	A
XYLENE RANGE AROMATIC SOLVENT		24.6496	17	24.50	A
		0.6618	2	2,100.00	S
TOTAL POUNDS OF THIS CHEMICAL	25.3114				
ZINC SULFATE		0.5049	26	27.49	A
Site Total		29,612.5170	18,252		
N-OUTDR FLOWER					
ACEPHATE		3,435.7068	1,472	7,571.86	A
		16.3045	48	849,453.35	S
		2.6379	5	675.00	U
TOTAL POUNDS OF THIS CHEMICAL	3,454.6492				
ALKYLARYL POYLOXYETHYLENE ETHANOL		5.4858	11	52.90	A
ALKYLARYL POLYOXYETHYLENE ETHER		928.7250	242	2,396.80	A
ALKYLARYL POLY(OXYETHYLENE) GLYCOL		118.2759	128	743.96	A
		0.7854	5	756.00	U
TOTAL POUNDS OF THIS CHEMICAL	119.0613				
ALKYLARYL POLYETHYLENE GLYCOL ETHER		118.3637	90	379.42	A
		0.7842	5	756.00	U
TOTAL POUNDS OF THIS CHEMICAL	119.1479				
ALKYLARYL POLYOXYETHYLENE GLYCOL PHOSPHATE ESTER		209.0373	281	608.96	A
ALKYL (60%C14, 30%C16, 5%C12, 5%C18) DIMETHYLBENZYL AMMONIUM CHLORIDE		0.3558	3	68,293.00	S
ALKYL (68%C12, 32%C14) DIMETHYLETHYLBENZYL AMMONIUM CHLORIDE		0.3558	3	68,293.00	S
ALPHA-ALKYL-OMEGA-HYDROXYPOLY (OXYETHYLENE) ETHANOL		1.1599	1	15.00	A
ALKYL OXY-POLYOXYETHYLENE AND ALKYL PHENYLOXY-POLYOXYETHYLENE		2.8012	1	12.00	A
ALKYL PHENOXY POLY (ETHOXY) ETHANOL		9.3909	25	176.98	A
ALKYL POLYETHYLENE GLYCOL ETHER		64.2195	428	1,443.13	A
ALKYL POLYOXY ALKYLENE ETHER		183.4599	365	934.29	A
ALPHA-ALKYL (C12-C15) OMEGA-HYDROXY POLY (OXYETHYLENE), SODIUM SALT		21.9862	89	609.14	A
ALUMINUM PHOSPHIDE		9.6898	8	104.00	A
		1.6875	2	40,000.00	S
TOTAL POUNDS OF THIS CHEMICAL	11.3773				
AMMONIUM SULFATE		258.9753	132	929.18	A
AMPELOMYCES QUISQUALIS		0.0013	1	2.00	A
ANCYMIDOL		0.0302	9	3.33	A
		0.0016	1	750.00	S
TOTAL POUNDS OF THIS CHEMICAL	0.0318				
ANILAZINE		3.0000	1	3.00	A
ATRAZINE		52.9200	1	14.00	A
ATRAZINE, OTHER RELATED		1.0800	1	14.00	A
AVERMECTIN		10.2029	395	1,037.11	A
		0.3511	29	605,097.00	S
TOTAL POUNDS OF THIS CHEMICAL	10.5540				
AZADIRACHTIN		10.3879	198	342.40	A
		0.0865	4	57,000.00	S
TOTAL POUNDS OF THIS CHEMICAL	10.4744				
AZOXYSTROBIN		103.0432	395	1,199.94	A
		1.1845	11	356,730.00	S
TOTAL POUNDS OF THIS CHEMICAL	104.2277				
BACILLUS THURINGIENSIS (BERLINER), SUBSP. AIZAWAI, GC-91 PROTEIN		0.2280	1	3.00	A
BACILLUS THURINGIENSIS (BERLINER), SUBSP. AIZAWAI, SEROTYPE H-7		33.1752	121	317.39	A
		1.9570	10	405,228.00	S
TOTAL POUNDS OF THIS CHEMICAL	35.1322				

Commodity Chemical		Pounds Applied	Agricultural Applications	Amount Treated	Unit Type
N-OUTDR FLOWER					
BACILLUS THURINGIENSIS, SUBSP. AIZAWAI, STRAIN SD-1 372, LEPIDOPTERAN ACTIVE TOXIN(S)		2.8068	12	631,620.00	S
		0.3090	1	2.00	A
TOTAL POUNDS OF THIS CHEMICAL	3.1158				
BACILLUS THURINGIENSIS (BERLINER), SUBSP. ISRAELENS IS, SEROTYPE H-14		0.1002	4	1.09	A
BACILLUS THURINGIENSIS (BERLINER), SUBSP. KURSTAKI, SEROTYPE 3A,3B		44.8640	121	382.64	A
BACILLUS THURINGIENSIS, VAR. KURSTAKI DELTA ENDOTOXINS CRY 1A(C) AND CRY 1C (GENETICALLY ENGINEERED) ENCAPSULATED IN PSEUDOMONAS FLUORESCENS (KILLED)		28.1484	19	68.40	A
		0.3936	1	40,000.00	S
TOTAL POUNDS OF THIS CHEMICAL	28.5420				
BACILLUS THURINGIENSIS, SUBSP. KURSTAKI, STRAIN HD-1		12.4373	27	1,127,463.00	S
		7.0426	38	80.30	A
		0.0129	4	800.00	U
TOTAL POUNDS OF THIS CHEMICAL	19.4928				
BACILLUS THURINGIENSIS SUBSPECIES KURSTAKI, GENETICALLY ENGINEERED STRAIN EG7841 LEPIDOPTERAN ACTIVE TOXIN		30.6750	39	515.00	A
		6.6039	44	1,849,250.64	S
TOTAL POUNDS OF THIS CHEMICAL	37.2789				
BACILLUS THURINGIENSIS (BERLINER), SUBSP. KURSTAKI, STRAIN SA-11		15.1665	32	205.70	A
		0.9038	5	180,750.00	S
TOTAL POUNDS OF THIS CHEMICAL	16.0703				
BEAUVERIA BASSIANA STRAIN GHA		26.6751	66	92.37	A
		0.7150	4	98,010.00	S
TOTAL POUNDS OF THIS CHEMICAL	27.3901				
BENEFIN		8.5300	8	35.00	A
BENOMYL		12.5000	5	47.50	A
BENSULIDE		180.5185	15	63.15	A
BIFENAZATE		34.8851	87	231.09	A
		0.0313	1	17,000.00	S
TOTAL POUNDS OF THIS CHEMICAL	34.9164				
BIFENTHRIN		9.3816	62	161.19	A
		5.4000	1	635.30	U
		0.5170	9	107,596.00	S
TOTAL POUNDS OF THIS CHEMICAL	15.2986				
BRODIFACOUM		0.0000	1	40,000.00	S
BROMOXYNIL OCTANOATE		18.9344	3	50.00	A
CADMIUM CHLORIDE		0.0021	2	0.49	A
CAPSICUM OLEORESIN		0.0000	1	40.00	A
CAPTAN		683.6671	82	333.29	A
		195.6000			
		36.6257	12	1,182.00	U
		1.4670	1	20,000.00	S
TOTAL POUNDS OF THIS CHEMICAL	917.3598				
CAPTAN, OTHER RELATED		15.3829	82	333.29	A
		4.4000			
		0.8249	12	1,182.00	U
		0.0330	1	20,000.00	S
TOTAL POUNDS OF THIS CHEMICAL	20.6408				
CARBARYL		15.6815	11	12.96	A
		0.2460	1	125.00	U
		0.2211	4	7,500.12	S
TOTAL POUNDS OF THIS CHEMICAL	16.1486				
CHLORMEQUAT CHLORIDE		7.6220	26	301,431.00	S
CHLOROPHACINONE		0.0089	22	234.00	A
CHLOROPICRIN		85,760.2161	222	704.90	A
		1,564.0410	2	100.00	U
		544.9011	33	473,360.00	S
TOTAL POUNDS OF THIS CHEMICAL	87,869.1582				
CHLOROTHALONIL		9,822.4427	1,637	9,148.60	A
		80.4394			
		12.2231	18	398,070.00	S
TOTAL POUNDS OF THIS CHEMICAL	9,915.1052				

Commodity Chemical		Pounds Applied	Agricultural Applications	Amount Treated	Unit Type
N-OUTDR FLOWER					
CHLORPYRIFOS		3,187.0226	958	4,835.47	A
		70.1250	8	48,803.58	S
		0.6854	3	1,500.00	U
TOTAL POUNDS OF THIS CHEMICAL	3,257.8330				
CHLORTHAL-DIMETHYL		1,481.0325	83	326.82	A
CINNAMALDEHYDE		0.0199	1	5.00	A
CITRIC ACID		11.6411	121	894.78	A
CLARIFIED HYDROPHOBIC EXTRACT OF NEEM OIL		265.7143	21	73.23	A
CLOPYRALID, MONOETHANOLAMINE SALT		0.7410	1	2.00	A
COCONUT DIETHANOLAMIDE		99.9372	89	609.14	A
COPPER HYDROXIDE		805.1430	205	621.40	A
		0.2179	1	6,600.00	S
TOTAL POUNDS OF THIS CHEMICAL	805.3609				
COPPER OXIDE (OUS)		12.4080	7	88.00	A
COPPER SULFATE (BASIC)		5.3830	31	94.15	A
COPPER SULFATE (PENTAHYDRATE)		86.5471	105	363.82	A
		3.3448	12	302,961.00	S
TOTAL POUNDS OF THIS CHEMICAL	89.8919				
COTTONSEED FLOUR		9.5700	3	2.75	A
COTTONSEED OIL		44.7012	25	177.48	A
CYFLUTHRIN		13.2040	108	325.20	A
		0.7078	10	277,458.00	S
TOTAL POUNDS OF THIS CHEMICAL	13.9118				
CYROMAZINE		18.9584	28	109.82	A
		0.0609	2	34,000.00	S
TOTAL POUNDS OF THIS CHEMICAL	19.0193				
2,4-D, BUTOXYETHANOL ESTER		17.0070	9	7.40	A
2,4-D, DIMETHYLAMINE SALT		428.9672	51	367.40	A
2,4-D, 2-ETHYLHEXYL ESTER		6.2403	3	2.30	A
DAMINOZIDE		370.8126	104	2,996,350.00	S
		45.3773	15	11.07	A
TOTAL POUNDS OF THIS CHEMICAL	416.1899				
DAZOMET		1,066.2300	19	124,500.00	S
		168.9435	9	200.75	A
TOTAL POUNDS OF THIS CHEMICAL	1,235.1735				
DDVP		2.2499	6	26.75	A
DDVP, OTHER RELATED		0.1697	6	26.75	A
DELTAMETHRIN		0.9932	4	43.50	A
DEMETON		1.2200	3	6.50	A
DIALKYL DIMETHYL AMMONIUM POLYNAPHTHYL AMINE		12.7632	6	79.50	A
DIATOMACEOUS EARTH		9.7159	9	1.94	A
DIAZINON		785.4252	275	1,021.21	A
		11.6202	8	138,000.25	S
TOTAL POUNDS OF THIS CHEMICAL	797.0454				
DICAMBA, DIMETHYLAMINE SALT		0.2350	2	3.50	A
2-(2,4-DP), DIMETHYLAMINE SALT		216.5864	49	363.90	A
1,3-DICHLOROPROPENE		16,800.0913	14	84.13	A
DICLORAN		0.7313	1	3.00	A
DICOFOL		11.7344	8	18.22	A
DIENOCHLOR		47.2976	46	150.12	A
		0.5025	1	30,000.00	S
TOTAL POUNDS OF THIS CHEMICAL	47.8001				
DIETHYLAMINE SALT OF COCONUT FATTY ACID		26.8646	884	3,643.51	A
		0.1997	17	329,169.00	S
TOTAL POUNDS OF THIS CHEMICAL	27.0643				
DIETHYLENE GLYCOL		0.0381	1	35.00	A
DIFENOCONAZOLE		2.4750	1	3.00	A
DIFLUBENZURON		2.5513	11	11.56	A
		0.0039	1	17,000.00	S
TOTAL POUNDS OF THIS CHEMICAL	2.5552				
DIMETHOATE		113.6201	65	188.06	A
		4.5183	4	64,800.00	S
TOTAL POUNDS OF THIS CHEMICAL	118.1384				
DIMETHYL POLY SILOXANE		343.6476	498	1,556.17	A
DIMETHYL SILICONE FLUID EMULSION		0.2864	4	36.10	A
DINOSEB, AMINE SALT		2.5350	1	5.00	A
DIOCTYL PHTHALATE		4.8120	16	69.60	A
DIOCTYL SODIUM SULFOSUCCINATE		0.6346	16	69.60	A

Commodity Chemical		Pounds Applied	Agricultural Applications	Amount Treated	Unit Type
N-OUTDR FLOWER					
DIPHACINONE		0.0225	16	102.00	A
		0.0095	8	38,000.00	S
		0.0008	3	25.00	U
TOTAL POUNDS OF THIS CHEMICAL	0.0328				
DIQUAT DIBROMIDE		511.0003	160	327.92	A
DISULFOTON		0.1000	1	2.00	A
DIURON		111.4666	34	114.00	A
DODECYLBENZENE SULFONIC ACID		116.4132	884	3,643.51	A
		0.8654	17	329,169.00	S
TOTAL POUNDS OF THIS CHEMICAL	117.2786				
EDTA, SODIUM SALT		0.0335	10	41.00	A
EDTA, TETRASODIUM SALT		7.1639	884	3,643.51	A
		0.0533	17	329,169.00	S
TOTAL POUNDS OF THIS CHEMICAL	7.2172				
ENCAPSULATED DELTA ENDOTOXIN OF BACILLUS THURINGIENSIS VAR. KURSTAKI IN KILLED PSEUDOMONAS FLUORESCENS		1.3120	3	8.00	A
ESFENVALERATE		2.7233	8	62.40	A
ETHEPHON		0.0701	1	3.00	A
		0.0387	1	2.17	S
TOTAL POUNDS OF THIS CHEMICAL	0.1088				
ETHOFUMESATE		76.6963	2	62.00	A
ETHYL ALCOHOL		0.1260	11	11.48	A
ETHYLENE GLYCOL		2.7308	3	12.50	A
2-ETHYLHEXYL SULFURIC ACID, SODIUM SALT		0.2832	1	2.50	A
FENARIMOL		52.5228	268	1,266.67	A
		0.0426	2	13,500.00	S
TOTAL POUNDS OF THIS CHEMICAL	52.5654				
FENBUTATIN-OXIDE		1.2516	3	5.50	A
FENHEXAMID		834.4116	454	1,572.05	A
		27.8125	14	517,356.00	S
TOTAL POUNDS OF THIS CHEMICAL	862.2241				
FENPROPATHRIN		32.2431	24	157.50	A
		0.2737	2	10,400.00	S
TOTAL POUNDS OF THIS CHEMICAL	32.5168				
FLUAZIFOP-P-BUTYL		8.3587	8	47.95	A
TAU-FLUVALINATE		138.9461	294	891.77	A
		7.6560	38	1,362,392.00	S
TOTAL POUNDS OF THIS CHEMICAL	146.6021				
FOSETYL-AL		1,934.1789	354	1,138.80	A
		51.7171	16	644,684.23	S
TOTAL POUNDS OF THIS CHEMICAL	1,985.8960				
FREE FATTY ACIDS AND/OR AMINE SALTS		36.6920	365	934.29	A
GIBBERELLINS		0.0250	1	1.00	A
		0.0105	1	1,500.00	S
TOTAL POUNDS OF THIS CHEMICAL	0.0355				
GLUFOSINATE-AMMONIUM		0.7049	1	0.30	A
GLYPHOSATE		0.2678	2	1.50	A
GLYPHOSATE, ISOPROPYLAMINE SALT		5,688.2306	955	4,418.76	A
		60.1411	30	2,388,231.50	S
TOTAL POUNDS OF THIS CHEMICAL	5,748.3717				
GLYPHOSATE, MONOAMMONIUM SALT		0.5155	1	4.00	A
HALOSULFURON		9.3428	13	104.75	A
HEPTAMETHYLTRISILOXANE ETHOXYLATED (8 EO)		1.8711	8	79.00	A
HEXYTHIAZOX		9.1407	53	118.55	A
HYDRAMETHYLNON		0.1533	2	16.00	A
HYDROGEN PEROXIDE		0.0725	3	0.15	A
2-(3-HYDROXYPROPYL)-HEPTA-METHYL TRISILOXANE, ETHOXYLATED, ACETATE		1.5828	2	25.00	A
IBA		0.0001	1	0.12	A
IMIDACLOPRID		16.1300	6	704,400.00	U
		12.4563	73	238.47	A
		0.2185	11	59,400.00	S
TOTAL POUNDS OF THIS CHEMICAL	28.8048				
IPRODIONE		4,073.6227	1,362	6,398.72	A
		51.4746			
		27.3422	29	793,586.00	S
		0.0317	2	700.00	U
TOTAL POUNDS OF THIS CHEMICAL	4,152.4712				
IRON PHOSPHATE		0.2500	1	3.00	A

Commodity Chemical		Pounds Applied	Agricultural Applications	Amount Treated	Unit Type
N-OUTDR FLOWER					
ISOPROPYL ALCOHOL		135.1762	1,153	5,130.89	A
		0.5232	10	1,512.00	U
		0.2636	17	329,169.00	S
TOTAL POUNDS OF THIS CHEMICAL	135.9630				
ISOXABEN		80.1563	13	104.38	A
KINOPRENE		21.4161	17	40.50	A
(S)-KINOPRENE		14.6856	19	27.72	A
		2.9982	9	201,705.00	S
TOTAL POUNDS OF THIS CHEMICAL	17.6838				
LAURIC ACID		19.9874	89	609.14	A
LINURON		32.5800	17	22.99	A
MAGNESIUM SULFATE		1.0439	1	15.00	A
MALATHION		504.3990	87	291.18	A
		0.9273	2	9,000.00	S
		0.8300	1	151.00	U
TOTAL POUNDS OF THIS CHEMICAL	506.1563				
MALIC ACID		0.0025	1	0.50	A
MANCOZEB		9,581.7736	1,900	10,481.23	A
		239.6079	103	3,812,670.00	S
TOTAL POUNDS OF THIS CHEMICAL	9,821.3815				
MANEB		285.8241	104	192.38	A
MANGANESE SULFATE		200.1151	124	999.63	A
MCPA, SODIUM SALT		1.8000	1	2.00	A
MCPP, DIMETHYLAMINE SALT		220.5889	51	367.40	A
MCPP, POTASSIUM SALT		2.9884	4	11.22	A
MEFENOXAM		460.2474	565	2,186.77	A
		4.3666	54	725,063.34	S
TOTAL POUNDS OF THIS CHEMICAL	464.6140				
MEFENOXAM, OTHER RELATED		14.7983	533	2,038.13	A
		0.1371	54	725,063.34	S
TOTAL POUNDS OF THIS CHEMICAL	14.9354				
METALAXYL		30.5560	177	335.42	A
		7.4095	40	826,100.00	S
		0.0157	1	125.00	U
TOTAL POUNDS OF THIS CHEMICAL	37.9812				
METALDEHYDE		542.7967	134	696.42	A
		74.7263	16	418,881.00	S
TOTAL POUNDS OF THIS CHEMICAL	617.5230				
METAM-SODIUM		31,753.6801	30	236.36	A
METHIOCARB		128.9775	63	166.72	A
S-METHOPRENE		0.0054	1	1.00	A
METHYL BROMIDE		161,124.3220	294	750.61	A
		17,580.8628	173	2,040,505.00	S
		3,341.9500	7	5,717.00	U
		3.4100			
TOTAL POUNDS OF THIS CHEMICAL	182,050.5448				
METHYL CELLULOSE		4.7451	16	69.60	A
1-METHYLCYCLOPROPENE		0.0130			
METHYL SILICONE RESINS		0.0557	8	79.00	A
METHYL SOYATE		18.7119	12	46.80	A
METOLACHLOR		1,320.3800	110	819.05	A
(S)-METOLACHLOR		53.4206	6	46.50	A
MODIFIED PHTHALIC GLYCEROL ALKYD RESIN		234.9510	403	1,145.42	A
		0.6584	7	213,356.00	S
TOTAL POUNDS OF THIS CHEMICAL	235.6094				
MOLASSES		90.5888	1	2.50	A
MORPHOLINE		2.0807	16	69.60	A
MSMA		0.4498	1	0.50	A
MYCLOBUTANIL		568.2866	995	4,496.96	A
		2.1500	12	438,710.00	S
		1.7250			
TOTAL POUNDS OF THIS CHEMICAL	572.1616				
NALED		52.2079	11	84.00	A
NAPROPAMIDE		432.6875	34	145.25	A
UNDECYL POLYOXYETHYLENE (5 MOLES ETHYLENE OXIDE)		4.4632	2	16.00	A
NEROLIDOL		0.0042	1	2.00	A
NONYL PHENOXY POLY (ETHYLENE OXY) ETHANOL		40.7170	75	239.65	A
		0.9020	1	13,000.00	S
TOTAL POUNDS OF THIS CHEMICAL	41.6190				

Commodity Chemical		Pounds Applied	Agricultural Applications	Amount Treated	Unit Type
N-OUTDR FLOWER					
OCTYL PHENOXY POLY ETHOXY ETHANOL		163.1194	901	3,725.01	A
		0.9996	17	329,169.00	S
TOTAL POUNDS OF THIS CHEMICAL	164.1190				
OIL OF JOJOBA		22.8045	5	8.50	A
OLEIC ACID		6.8194	17	70.60	A
OLEIC ACID, METHYL ESTER		20.8283	2	16.00	A
ORGANOSILICONE, POLY OXYALKYLENE ETHER COPOLYMER		0.9136	1	35.00	A
ORYZALIN		279.3193	42	255.74	A
		0.3748	1	8,000.00	S
TOTAL POUNDS OF THIS CHEMICAL	279.6941				
OXADIAZON		289.0751	82	498.60	A
		6.5640	10	122,380.00	S
TOTAL POUNDS OF THIS CHEMICAL	295.6391				
OXAMYL		1.4934	1	1.50	A
OXYALKYLATED ALCOHOL		4.1890	13	71.50	A
OXYCARBOXIN		2.5875	2	1.20	A
OXYDEMETON-METHYL		48.2279	10	153.80	A
OXYFLUORFEN		323.5605	78	625.74	A
OXYTHIOQUINOX		11.9354	8	49.25	A
PACLOBUTRAZOL		1.1122	67	1,649,929.00	S
		0.1662	3	9.75	A
TOTAL POUNDS OF THIS CHEMICAL	1.2784				
PARAQUAT DICHLORIDE		146.7411	22	205.00	A
PARATHION		13.5530	1	3.50	A
PARATHION, OTHER RELATED		0.6488	1	3.50	A
PCNB		3,369.0520	179	610.99	A
		31.7868	15	59,250.00	S
TOTAL POUNDS OF THIS CHEMICAL	3,400.8388				
PENDIMETHALIN		181.1710	10	89.87	A
PERMETHRIN		465.5184	371	2,328.41	A
		22.3160	62	2,461,524.00	S
TOTAL POUNDS OF THIS CHEMICAL	487.8344				
PETROLEUM DISTILLATES, AROMATIC		9.5868	5	8.00	A
		0.1400	1	5,000.00	S
TOTAL POUNDS OF THIS CHEMICAL	9.7268				
PETROLEUM DISTILLATES, REFINED		1,919.3401	109	144.40	A
PETROLEUM HYDROCARBONS		25.5388	3	37.00	A
PETROLEUM OIL, PARAFFIN BASED		28.0989	7	65.10	A
PETROLEUM OIL, UNCLASSIFIED		357.6725	38	135.09	A
PHOSMET		23.5000	4	17.00	A
PHOSPHATIDYLCHOLINE		224.7683	428	1,443.13	A
PHOSPHORIC ACID		105.6854	1,058	4,921.99	A
		0.1704	17	329,169.00	S
TOTAL POUNDS OF THIS CHEMICAL	105.8558				
PIPERALIN		378.8051	111	414.89	A
PIPERONYL BUTOXIDE		30.7474	41	99.98	A
		0.5253	1	26,136.00	S
TOTAL POUNDS OF THIS CHEMICAL	31.2727				
PIPERONYL BUTOXIDE, OTHER RELATED		7.2296	39	97.98	A
		0.1313	1	26,136.00	S
TOTAL POUNDS OF THIS CHEMICAL	7.3609				
PLASTIC POLYMERS		5.7071	8	64.00	A
POLYACRYLIC POLYMER		5.8193	120	894.28	A
POLYALKENE OXIDE MODIFIED HEPTAMETHYL TRISILOXANE		101.5492	31	355.05	A
POLYETHOXYLATED ALKYL (C6-C22) ARYL ETHERS		29.5569	6	79.50	A
POLY-I-PARA-MENTHENE		975.6376	519	3,192.32	A
POLYOXYETHYLENE DIOLEATE		0.0190	1	35.00	A
POLYOXYETHYLENE MIXED FATTY ACID ESTER		5.4235	8	64.25	A
POLYOXYETHYLENE POLYPROPOXY PROPANOL		83.0686	280	1,093.21	A
POLYOXYETHYLENE SORBITAL, MIXED ETHYL ESTER		1.6637	2	3.60	A
POTASH SOAP		845.5530	64	171.77	A
		95.6476	23	486,774.28	S
		6.5512			
TOTAL POUNDS OF THIS CHEMICAL	947.7518				
POTASSIUM BICARBONATE		527.3551	105	290.01	A
		4.1000	2	26,000.00	S
TOTAL POUNDS OF THIS CHEMICAL	531.4551				
POTASSIUM N-METHYLDITHIO CARBAMATE		5,835.9242	54	533.48	A
PRODIAMINE		294.9375	32	328.32	A

Commodity Chemical		Pounds Applied	Agricultural Applications	Amount Treated	Unit Type
N-OUTDR FLOWER					
PROMETRYN		12.2722	2	9.00	A
PROPICONAZOLE		185.0923	532	2,077.33	A
		6.7456	11	330,750.25	S
		0.0812			
TOTAL POUNDS OF THIS CHEMICAL	191.9191				
PROPIONIC ACID		224.7683	428	1,443.13	A
PROPYLENE GLYCOL		38.0883	97	688.14	A
PYMETROZINE		124.7720	201	651.00	A
		5.8908	21	973,531.29	S
TOTAL POUNDS OF THIS CHEMICAL	130.6628				
PYRETHRINS		4.5141	99	251.67	A
		0.0657	1	26,136.00	S
TOTAL POUNDS OF THIS CHEMICAL	4.5798				
PYRIDABEN		0.3516	4	0.99	A
PYRIPROXYFEN		23.4218	58	389.70	A
		0.9010	9	300,870.00	S
TOTAL POUNDS OF THIS CHEMICAL	24.3228				
RESMETHRIN		0.1250	2	0.63	A
RESMETHRIN, OTHER RELATED		0.0170	2	0.63	A
ROTENONE		0.5403	57	150.69	A
ROTENONE, OTHER RELATED		0.5403	57	150.69	A
SABADILLA ALKALOIDS		0.0750	1	2.50	A
SETHOXYDIM		43.5070	17	80.90	A
SIDURON		400.0000	6	80.00	A
SILICONE DEFOAMER		3.0447	884	3,643.51	A
		0.0226	17	329,169.00	S
TOTAL POUNDS OF THIS CHEMICAL	3.0673				
SILICONE-POLYETHER COPOLYMER		153.6683	113	880.96	A
SIMAZINE		157.2124	19	108.50	A
		12.2400	1	15,000.00	S
TOTAL POUNDS OF THIS CHEMICAL	169.4524				
SODIUM CHLORATE		0.0593	1	5.00	A
SODIUM XYLENE SULFONATE		35.8195	884	3,643.51	A
		0.2663	17	329,169.00	S
TOTAL POUNDS OF THIS CHEMICAL	36.0858				
SOYBEAN OIL		1.7818	1	0.50	A
SPINOSAD		424.4177	1,068	6,091.59	A
		6.2836	47	1,605,052.00	S
		0.0468	1	0.50	U
TOTAL POUNDS OF THIS CHEMICAL	430.7481				
STARCH		0.0111	8	79.00	A
STREPTOMYCIN		4.0280	6	28.00	A
STREPTOMYCIN SULFATE		72.6439	146	680.68	A
		0.0663	1	3,700.00	S
TOTAL POUNDS OF THIS CHEMICAL	72.7102				
STRYCHNINE		0.0721	20	148.23	A
		0.0046	4	143.00	U
TOTAL POUNDS OF THIS CHEMICAL	0.0767				
STYRENE BUTADIENE COPOLYMER		5.5686	8	79.00	A
SUGAR		3.6250	3	2.75	A
SULFAQUINOXALINE		0.0100	3	52,000.00	S
SULFOTEP		4.5938	2	144,000.00	S
SULFUR		34,091.4796	1,358	8,159.12	A
		26.5006	6	115,500.00	S
		1.0000	1	151.00	U
TOTAL POUNDS OF THIS CHEMICAL	34,118.9802				
TALL OIL ACIDS		4.4632	2	16.00	A
TETRACHLORVINPHOS		9.0008	3	26.00	A
TETRAPOTASSIUM PYROPHOSPHATE		17.9097	884	3,643.51	A
		0.1331	17	329,169.00	S
TOTAL POUNDS OF THIS CHEMICAL	18.0428				
THIOPHANATE		3.8125	7	27.00	A
THIOPHANATE-METHYL		2,125.5501	1,002	4,688.91	A
		301.7463	118	4,017,098.00	S
		59.9800			
		0.0001	1	1.00	U
TOTAL POUNDS OF THIS CHEMICAL	2,487.2765				
THIRAM		0.0141	2	0.49	A

Commodity Chemical		Pounds Applied	Agricultural Applications	Amount Treated	Unit Type
N-OUTDR FLOWER					
TRIADIMEFON		65.3312	164	684.89	A
		0.2688	3	64,500.00	S
TOTAL POUNDS OF THIS CHEMICAL	65.6000				
TRICHODERMA HARZIANUM RIFAI STRAIN KRL-AG2		53.7617	56	56.82	A
TRICLOPYR, BUTOXYETHYL ESTER		60.9870	17	346.50	A
TRIETHANOLAMINE		45.6698	884	3,643.51	A
		0.3395	17	329,169.00	S
TOTAL POUNDS OF THIS CHEMICAL	46.0093				
TRIFLOXYSTROBIN		94.8467	230	925.65	A
		2.3125	9	485,200.00	S
TOTAL POUNDS OF THIS CHEMICAL	97.1592				
TRIFLUMIZOLE		13.3250	20	168.00	A
TRIFLURALIN		49.4349	20	29.20	A
TRIFORINE		0.6259	10	7.10	A
FARNESOL		0.0052	1	2.00	A
2,6,8-TRIMETHYL-4-NONYLOXY POLYETHYLENE OXYETHANOL		2.3054	8	79.00	A
UNICONIZOLE-P		0.0396	3	69,350.00	S
UREA		1.4191	1	5.50	A
VEGETABLE OIL		4.8100	5	12.75	A
VINCLOZOLIN		1,100.4703	408	1,419.24	A
		0.8750	2	10,400.00	S
TOTAL POUNDS OF THIS CHEMICAL	1,101.3453				
WARFARIN		0.0100	3	52,000.00	S
XYLENE		20.7000	9	32.00	A
XYLENE RANGE AROMATIC SOLVENT		10.7234	13	91.25	A
ZINC SULFATE		27.6296	126	1,015.13	A
Site Total		432,081.7158	28,011		
N-OUTDR PLANTS IN CONTAINERS					
ACEPHATE		8,471.7865	2,839	12,605.12	A
		324.6269	345	8,881,446.00	S
		26.4438	72	310,931.00	U
TOTAL POUNDS OF THIS CHEMICAL	8,822.8572				
ACETIC ACID		0.0371	2	10.75	A
ALDICARB		1,662.0000	26	615.00	A
		0.9500	3	26,400.00	S
TOTAL POUNDS OF THIS CHEMICAL	1,662.9500				
ALKYLARYL POLYOXYETHYLENE ETHER		55.6983	14	339.00	A
ALKYLARYL POLY(OXYETHYLENE) GLYCOL		587.4494	792	1,938.10	A
		0.2567	7	128,000.25	S
		0.1274	4	37,100.00	U
TOTAL POUNDS OF THIS CHEMICAL	587.8335				
ALKYLARYL POLYETHYLENE GLYCOL ETHER		47.6067	13	216.50	A
ALKYLARYL POLYOXYETHYLENE GLYCOL PHOSPHATE ESTER		397.3587	87	2,189.57	A
ALKYL BENZENE SULFONIC ACID		0.3359	3	18.00	A
ALKYL (50%C14, 40%C12, 10%C16) DIMETHYLBENZYL AMMONIUM CHLORIDE		2.1352	2	450.00	U
		1.8733	5	4.85	A
		1.2812	2	28,604.00	S
TOTAL POUNDS OF THIS CHEMICAL	5.2897				
ALKYL (60%C14, 30%C16, 5%C12, 5%C18) DIMETHYLBENZYL AMMONIUM CHLORIDE		135.4553	48	127.72	A
		20.1533	23	49,495.00	S
		0.3016	3	750.00	U
TOTAL POUNDS OF THIS CHEMICAL	155.9102				
ALKYL (68%C12, 32%C14) DIMETHYLETHYLBENZYL AMMONIUM CHLORIDE		135.4553	48	127.72	A
		20.1533	23	49,495.00	S
		0.3016	3	750.00	U
TOTAL POUNDS OF THIS CHEMICAL	155.9102				
ALPHA-ALKYL (C10-C14)-OMEGA-HYDROXYPOLY (OXYETHYLENE)		9.8366	36	2,017.75	A
ALPHA-ALKYL-OMEGA-HYDROXYPOLY (OXYETHYLENE) ETHANOL		3.0737	11	202.00	A
ALKYL PHENOXY POLY (ETHOXY) ETHANOL		84.6335	40	1,207.00	A
		7.9715	2	600,000.00	U
		4.4339	1	350,000.00	S
TOTAL POUNDS OF THIS CHEMICAL	97.0389				

Commodity Chemical		Pounds Applied	Agricultural Applications	Amount Treated	Unit Type
N-OUTDR PLANTS IN CONTAINERS					
ALKYL POLYETHYLENE GLYCOL ETHER		171.3194	511	2,028.53	A
		28.1108	210	4,161,058.00	S
TOTAL POUNDS OF THIS CHEMICAL	199.4302				
ALKYL POLYOXY ALKYLENE ETHER		197.6853	95	439.10	A
		71.1536	35	1,102,250.00	S
TOTAL POUNDS OF THIS CHEMICAL	268.8389				
ALKYL POLYOXY ETHYLENE ETHERS, POLYMERIZED RESINS AND FATTY ACIDS		45.2637	61	212.00	A
ALKYL POLYOXY ETHYLENE GLYCOLS		1.4272	1	5.00	A
ALPHA-ALKYL (C12-C15) OMEGA-HYDROXY POLY (OXYETHYLENE), SODIUM SALT		14.6079	12	310.70	A
ALUMINUM PHOSPHIDE		24.5765	16	483.00	A
		0.1375	1	500.00	S
TOTAL POUNDS OF THIS CHEMICAL	24.7140				
AMMONIUM SULFATE		6.8714	3	11.20	A
AMMONIUM TALL OIL FATTY ACID SOAP		63.1660	9	7.85	A
AMPELOMYCES QUISQUALIS		0.0001	1	0.12	A
ANCYMIDOL		0.1598	18	234.53	A
		0.0334	41	866,308.00	S
		0.0003	1	600.00	U
TOTAL POUNDS OF THIS CHEMICAL	0.1935				
ARSENIC PENTOXIDE		0.0000	1	0.03	A
AVERMECTIN		62.7722	1,814	7,258.02	A
		2.4914	237	7,294,584.00	S
		0.9178	23	874,114.00	U
TOTAL POUNDS OF THIS CHEMICAL	66.1814				
AZADIRACHTIN		59.9031	288	1,753.17	A
		3.8629	82	3,349,111.00	S
		0.0198	2	16,300.00	U
TOTAL POUNDS OF THIS CHEMICAL	63.7858				
AZOXYSTROBIN		183.5142	297	1,235.18	A
		23.0142	155	4,348,297.00	S
		0.4972	8	68,500.00	U
TOTAL POUNDS OF THIS CHEMICAL	207.0256				
BACILLUS THURINGIENSIS (BERLINER), SUBSP. AIZAWAI, SEROTYPE H-7		72.3231	167	646.54	A
		6.3860	32	825,080.00	S
TOTAL POUNDS OF THIS CHEMICAL	78.7091				
BACILLUS THURINGIENSIS, SUBSP. AIZAWAI, STRAIN SD-1 372, LEPIDOPTERAN ACTIVE TOXIN(S)		0.6357	8	38.89	A
		0.6131	18	999,760.00	S
TOTAL POUNDS OF THIS CHEMICAL	1.2488				
BACILLUS THURINGIENSIS (BERLINER), SUBSP. ISRAELENSIS, SEROTYPE H-14		7.0949	27	14.35	A
		0.1313	6	945,500.00	S
TOTAL POUNDS OF THIS CHEMICAL	7.2262				
BACILLUS THURINGIENSIS (BERLINER), SUBSP. KURSTAKI, SEROTYPE 3A,3B		8.3323	79	136.00	A
		7.5597	73	3,244,656.00	S
		0.0875	15	39,934.00	U
TOTAL POUNDS OF THIS CHEMICAL	15.9795				
BACILLUS THURINGIENSIS, VAR. KURSTAKI DELTA ENDOTOXNS CRY 1A(C) AND CRY 1C (GENETICALLY ENGINEERED) ENCAPSULATED IN PSEUDOMONAS FLUORESCENS (KILLED)		0.0246	1	0.10	A
BACILLUS THURINGIENSIS VAR. KURSTAKI, GENETICALLY ENGINEERED STRAIN EG7826		36.0000	3	160.00	A
BACILLUS THURINGIENSIS, SUBSP. KURSTAKI, STRAIN HD-1		9.0144	39	113.42	A
		7.9213	49	1,928,220.40	S
		3.9140	1	250,000.00	U
TOTAL POUNDS OF THIS CHEMICAL	20.8497				
BACILLUS THURINGIENSIS SUBSPECIES KURSTAKI, GENETICALLY ENGINEERED STRAIN EG7841 LEPIDOPTERAN ACTIVE TOXIN		35.8868	81	581.53	A
BACILLUS THURINGIENSIS (BERLINER), SUBSP. KURSTAKI, STRAIN SA-11		4.6937	17	75.85	A
		1.3325	15	716,500.00	S
TOTAL POUNDS OF THIS CHEMICAL	6.0262				
BEAUVERIA BASSIANA STRAIN GHA		78.5222	60	246.57	A
		7.0696	11	235,080.00	S
TOTAL POUNDS OF THIS CHEMICAL	85.5918				

Commodity	Chemical		Pounds Applied	Agricultural Applications	Amount Treated	Unit Type
N-OUTDR PLANTS IN CONTAINERS						
	BENEFIN		51.5360	72	64.31	A
			2.3300	7	4,370.00	U
	TOTAL POUNDS OF THIS CHEMICAL	53.8660				
	BENOMYL		112.9725	38	359.42	A
			4.0000	4	229,675.00	S
			1.0000	1	6,000.00	U
	TOTAL POUNDS OF THIS CHEMICAL	117.9725				
	BENSULIDE		74.9260	6	20.00	A
			0.3253	2	1,149.00	U
	TOTAL POUNDS OF THIS CHEMICAL	75.2513				
	BENZOIC ACID		0.7359	103	53.87	A
	BIFENAZATE		49.3257	91	448.06	A
			2.6048	25	434,149.00	S
			0.2813	5	8,559.00	U
	TOTAL POUNDS OF THIS CHEMICAL	52.2118				
	BIFENTHRIN		403.5980	1,136	2,889.25	A
			40.0726	90	140,083.47	U
			10.9765	175	1,988,737.03	S
	TOTAL POUNDS OF THIS CHEMICAL	454.6471				
	BORIC ACID		0.0360	1	0.33	A
	BROMACIL		42.0000	2	48.75	A
	BROMADIOLONE		0.0194	71	42.92	A
			0.0009	4	45.00	U
			0.0006	6	19,820.00	S
	TOTAL POUNDS OF THIS CHEMICAL	0.0209				
	1-BROMO-3-CHLORO-5,5-DIMETHYL HYDANTOIN		0.0127	1	465.00	S
	BROMOXYNIL HEPTANOATE		58.4060	8	213.00	A
	BROMOXYNIL OCTANOATE		746.8613	89	1,735.14	A
	2-(2-BUTOXY ETHOXY) ETHYL THIOCYANATE		0.7640	1	1.20	A
	BUTYL ALCOHOL		1.3420	56	12.54	A
	CACODYLIC ACID		0.1653	6	9.63	A
	CALCIUM CHLORIDE		1.2267	40	46.25	A
	CALCIUM HYDROXIDE		315.5000	5	54.75	A
	CAPSICUM OLEORESIN		0.5967	31	26.92	A
	CAPTAN		408.2994	41	344.25	A
			3.9120	1	30,000.00	S
	TOTAL POUNDS OF THIS CHEMICAL	412.2114				
	CAPTAN, OTHER RELATED		9.2832	41	344.25	A
			0.0880	1	30,000.00	S
	TOTAL POUNDS OF THIS CHEMICAL	9.3712				
	CARBARYL		1,565.2912	154	1,002.19	A
			20.0000			
			0.7539	5	18,600.00	S
	TOTAL POUNDS OF THIS CHEMICAL	1,586.0451				
	CARBOFURAN		1.0675	1	0.21	A
	CHLORINE		2.4875	1	1.00	A
	CHLORMEQUAT CHLORIDE		89.8220	137	247.69	A
			43.1606	77	891,236.00	S
	TOTAL POUNDS OF THIS CHEMICAL	132.9826				
	CHLOROPHACINONE		0.0216	67	1,913.00	A
	CHLOROPICRIN		55,473.2365	96	11,975.00	A
			2.0000	4	7,200.00	S
	TOTAL POUNDS OF THIS CHEMICAL	55,475.2365				
	CHLOROTHALONIL		5,204.2795	955	2,946.97	A
			155.1759	131	2,483,775.00	S
			19.4544	25	75,250.00	U
	TOTAL POUNDS OF THIS CHEMICAL	5,378.9098				
	CHLORPYRIFOS		5,619.6245	3,317	22,985.75	A
			56.5333	202	2,468,950.25	S
			31.1352	85	296,875.00	U
	TOTAL POUNDS OF THIS CHEMICAL	5,707.2930				
	CHLORSULFURON		1.1386	17	123.00	A
	CHLORTHAL-DIMETHYL		6.0000	2	1.77	A
	CHROMIC ACID		0.0000	1	0.03	A
	CINNAMALDEHYDE		43.4083	32	79.65	A
			1.7126	8	23,400.00	S
			0.4182	1	4,000.00	U
			0.0100			
	TOTAL POUNDS OF THIS CHEMICAL	45.5491				

Commodity Chemical		Pounds Applied	Agricultural Applications	Amount Treated	Unit Type
N-OUTDR PLANTS IN CONTAINERS					
CITRIC ACID		10.8594	46	75.45	A
CLARIFIED HYDROPHOBIC EXTRACT OF NEEM OIL		1,921.9171	94	195.36	A
		240.4760	20	609,500.00	S
		0.1110	2	6,000.00	U
TOTAL POUNDS OF THIS CHEMICAL	2,162.5041				
CLETHODIM		5.8994	3	28.50	A
CLOPYRALID, MONOETHANOLAMINE SALT		23.0364	5	91.50	A
COCONUT DIETHANOLAMIDE		66.5854	14	321.45	A
COMPOUNDED SILICONE		188.1083	286	1,758.53	A
COPPER		3.9384	8	22.00	A
		0.1449	1	7,000.00	S
TOTAL POUNDS OF THIS CHEMICAL	4.0833				
COPPER AMMONIUM CARBONATE		0.0362	1	1,000.00	S
COPPER AMMONIUM COMPLEX		15.0697	10	48.95	A
COPPER ETHANOLAMINE COMPLEXES, MIXED		13.1827	2	6.00	A
COPPER HYDROXIDE		10,127.1717	1,497	6,034.64	A
		29.2137	23	591,500.00	S
		1.5921	5	4,000.00	U
TOTAL POUNDS OF THIS CHEMICAL	10,157.9775				
COPPER OXIDE (IC)		0.0000	1	0.03	A
COPPER OXIDE (OUS)		169.2000	3	30.00	A
COPPER OXYCHLORIDE		57.4464	19	27.05	A
COPPER SALTS OF FATTY AND ROSIN ACIDS		10.9576	8	258,000.00	S
		0.9132	1	0.75	A
TOTAL POUNDS OF THIS CHEMICAL	11.8708				
COPPER SULFATE (BASIC)		773.2806	71	217.65	A
		0.7069	5	177,986.00	S
TOTAL POUNDS OF THIS CHEMICAL	773.9875				
COPPER SULFATE (PENTAHYDRATE)		1,184.1110	470	1,655.32	A
		263.8142	142	4,087,163.00	S
		0.5123	6	61,300.00	U
TOTAL POUNDS OF THIS CHEMICAL	1,448.4375				
CORN GLUTEN MEAL		32.0000	1	1,600.00	S
		12.0000	1	0.50	A
TOTAL POUNDS OF THIS CHEMICAL	44.0000				
COTTONSEED OIL		10.6675	1	12.00	A
CRYOLITE		3,794.4480	29	596.25	A
CYFLUTHRIN		490.1350	815	5,970.39	A
		17.0019	80	3,305,250.00	S
		0.2279	6	32,862.00	U
TOTAL POUNDS OF THIS CHEMICAL	507.3648				
CYPERMETHRIN		0.5163	3	15.00	A
CYPRODINIL		59.1601	44	332.50	A
		0.4688	1	8,400.00	S
TOTAL POUNDS OF THIS CHEMICAL	59.6289				
CYROMAZINE		12.0619	12	586,000.00	S
		6.7484	20	8.62	A
TOTAL POUNDS OF THIS CHEMICAL	18.8103				
2,4-D		10.4704	7	27.29	A
		0.5916	1	29,000.00	S
TOTAL POUNDS OF THIS CHEMICAL	11.0620				
2,4-D, BUTYL ESTER		0.1140	1	0.50	A
2,4-D, DIMETHYLAMINE SALT		739.3209	48	770.27	A
		0.0004	1	500.00	S
TOTAL POUNDS OF THIS CHEMICAL	739.3213				
2,4-D, ISOOCTYL ESTER		120.5349	2	60.00	A
2,4-D, TRIETHYLAMINE SALT		51.7721	6	3.29	A
DAMINOZIDE		1,536.0914	334	822.95	A
		860.9153	354	10,120,742.00	S
TOTAL POUNDS OF THIS CHEMICAL	2,397.0067				
DAZOMET		42.0750	2	3.25	A
4(2,4-DB), DIMETHYLAMINE SALT		90.3982	2	15.00	A
DDVP		3.7200	1	1.00	A
DDVP, OTHER RELATED		0.2800	1	1.00	A
DELTAMETHRIN		90.8802	838	1,892.78	A
		0.7307	81	708,144.00	S
		0.5810	8	40,732.00	U
TOTAL POUNDS OF THIS CHEMICAL	92.1919				
DIALKYL DIMETHYL AMMONIUM POLYNAPHTHYL AMINE		3.9704	12	20.00	A

Commodity Chemical		Pounds Applied	Agricultural Applications	Amount Treated	Unit Type
N-OUTDR PLANTS IN CONTAINERS					
DIATOMACEOUS EARTH		0.4165	1	0.10	A
DIAZINON		2,064.4423	816	2,777.94	A
		204.5706	58	1,189,187.12	S
		20.4530	22	25,356.00	U
TOTAL POUNDS OF THIS CHEMICAL	2,289.4659				
DICAMBA		0.0338	1	24.00	A
DICAMBA, DIMETHYLAMINE SALT		49.1940	24	514.37	A
		0.1520	1	43,000.00	S
TOTAL POUNDS OF THIS CHEMICAL	49.3460				
DICAMBA, DIMETHYLAMINE SALT, OTHER RELATED		0.0378	1	43,000.00	S
DICAPRYL SODIUM SULFOSUCCINATE		7.5134	6	60.17	A
DICHLOBENIL		1,933.0000	6	246.00	A
2-(2,4-DP), DIMETHYLAMINE SALT		3.5723	11	88.40	A
1,3-DICHLOROPROPENE		40,331.0120	36	199.88	A
DICLORAN		349.5000	1	110.00	A
		0.0470			
TOTAL POUNDS OF THIS CHEMICAL	349.5470				
DICOFOL		325.1638	102	534.81	A
		6.9322	11	487,985.00	S
TOTAL POUNDS OF THIS CHEMICAL	332.0960				
DIDECYL DIMETHYL AMMONIUM CHLORIDE		0.8007	2	450.00	U
		0.7025	5	4.85	A
		0.4804	2	28,604.00	S
TOTAL POUNDS OF THIS CHEMICAL	1.9836				
DIENOCHLOR		39.6796	47	110.09	A
		13.5764	42	2,143,417.00	S
TOTAL POUNDS OF THIS CHEMICAL	53.2560				
DIETHYLAMINE SALT OF COCONUT FATTY ACID		46.9038	1,853	3,094.46	A
		3.6710	251	16,677,026.00	S
		1.0342	10	636,139.00	U
TOTAL POUNDS OF THIS CHEMICAL	51.6090				
DIETHYLENE GLYCOL		5.5676	3	2.18	A
DIFLUBENZURON		2.7656	37	1,508,130.00	S
		2.3282	22	33.31	A
TOTAL POUNDS OF THIS CHEMICAL	5.0938				
DIGLYCOLAMINE SALT OF 3,6-DICHLORO-O-ANISIC ACID		15.5250	4	39.00	A
DIKEGULAC SODIUM		39.7697	19	26.50	A
		1.6797	1	6,000.00	S
TOTAL POUNDS OF THIS CHEMICAL	41.4494				
DIMETHOATE		892.2499	170	2,142.34	A
		18.3260	11	277,778.00	S
		6.6692	1	351.00	U
TOTAL POUNDS OF THIS CHEMICAL	917.2451				
DIMETHYL POLY SILOXANE		323.6568	317	2,679.94	A
		0.0536	1	100.00	U
TOTAL POUNDS OF THIS CHEMICAL	323.7104				
DINOCAP		0.3900	1	0.50	A
DINOSEB		0.3121	1	0.50	A
DIOCTYL DIMETHYL AMMONIUM CHLORIDE		0.8007	2	450.00	U
		0.7025	5	4.85	A
		0.4804	2	28,604.00	S
TOTAL POUNDS OF THIS CHEMICAL	1.9836				
DIOCTYL PHTHALATE		1.9952	12	24.00	A
DIOCTYL SODIUM SULFOSUCCINATE		0.2632	12	24.00	A
DIPHACINONE		0.1626	102	478.02	A
		0.0028	7	26.00	U
		0.0003	1	2,500.00	S
TOTAL POUNDS OF THIS CHEMICAL	0.1657				
DIQUAT DIBROMIDE		2,452.1219	675	2,398.62	A
		690.8231			
		221.9308	122	3,875,110.00	S
		28.3124	3	15.00	U
TOTAL POUNDS OF THIS CHEMICAL	3,393.1882				
DISULFOTON		238.5040	8	26.35	A
DITHIOPYR		3.7397	3	18.00	A
DIURON		218.4093	27	286.75	A
Z-8-DODECENOL		0.0039	6	35.00	A
E-8-DODECENYL ACETATE		0.0228	6	35.00	A
Z-8-DODECENYL ACETATE		0.3526	6	35.00	A

Commodity Chemical		Pounds Applied	Agricultural Applications	Amount Treated	Unit Type
N-OUTDR PLANTS IN CONTAINERS					
DODECYLBENZENE SULFONIC ACID		203.2500	1,853	3,094.46	A
		15.9075	251	16,677,026.00	S
		4.4814	10	636,139.00	U
TOTAL POUNDS OF THIS CHEMICAL	223.6389				
DSMA		6.0000	1	1.00	A
EDTA, SODIUM SALT		1.3688	711	497.22	A
		0.0010	4	37,100.00	U
		0.0006	5	64,000.00	S
TOTAL POUNDS OF THIS CHEMICAL	1.3704				
EDTA, TETRASODIUM SALT		12.5663	1,856	3,107.21	A
		0.9789	251	16,677,026.00	S
		0.2758	10	636,139.00	U
TOTAL POUNDS OF THIS CHEMICAL	13.8210				
EMULSIFIABLE A-C POLYETHYLENE		0.4159	1	1.23	A
ENCAPSULATED DELTA ENDOTOXIN OF BACILLUS THURINGIENSIS VAR. KURSTAKI IN KILLED PSEUDOMONAS FLUORESCENS		29.5114	37	28.45	A
ENDOSULFAN		19.1736	8	15.75	A
		0.1180	4	2,900.00	U
TOTAL POUNDS OF THIS CHEMICAL	19.2916				
ESFENVALERATE		31.6937	58	681.10	A
ETHEPHON		14.1225	43	69.51	A
		4.7583	40	239,355.00	S
TOTAL POUNDS OF THIS CHEMICAL	18.8808				
ETHOFUMESATE		248.8038	9	191.00	A
ETHOXYLATED LINEAR ALCOHOLS		0.0191	1	0.62	A
FATTY ACIDS, MIXED		5.6970	49	322.66	A
FENAMIPHOS		2.2777	2	0.76	A
FENARIMOL		26.3310	142	525.86	A
		3.1487	9	5,120.00	U
		0.4389	14	94,350.00	S
TOTAL POUNDS OF THIS CHEMICAL	29.9186				
FENBUTATIN-OXIDE		129.2868	66	173.32	A
		0.2830	6	21,600.00	S
TOTAL POUNDS OF THIS CHEMICAL	129.5698				
FENHEXAMID		240.0266	165	317.67	A
		39.8666	63	1,760,060.00	S
		0.5625	1	0.37	U
TOTAL POUNDS OF THIS CHEMICAL	280.4557				
FENOXYCARB		72.0131	191	3,150.65	A
		0.0800	3	33,900.00	S
TOTAL POUNDS OF THIS CHEMICAL	72.0931				
FENPROPATHRIN		576.1269	539	2,441.25	A
		13.6020	36	1,305,400.00	S
		2.5051	32	23,051.00	U
TOTAL POUNDS OF THIS CHEMICAL	592.2340				
FERRIC SULFATE (ANHYDROUS)		31.3691	16	572.00	A
FLUAZIFOP-P-BUTYL		8.5355	5	25.63	A
		2.0015	2	2.00	U
TOTAL POUNDS OF THIS CHEMICAL	10.5370				
FLUTOLANIL		1.9900	5	7.50	A
TAU-FLUVALINATE		636.0995	1,222	3,241.65	A
		37.2709	184	7,362,783.00	S
		2.9687	24	287,169.00	U
TOTAL POUNDS OF THIS CHEMICAL	676.3391				
FORMETANATE HYDROCHLORIDE		168.5900	15	223.00	A
		4.6000	1	27.00	S
TOTAL POUNDS OF THIS CHEMICAL	173.1900				
FOSETYL-AL		10,733.8518	1,062	4,928.97	A
		1,221.2497	276	9,772,350.00	S
		95.0458	12	281,458.50	U
TOTAL POUNDS OF THIS CHEMICAL	12,050.1473				
FREE FATTY ACIDS AND/OR AMINE SALTS		52.5623	104	613.08	A
		14.4593	37	1,446,250.00	S
TOTAL POUNDS OF THIS CHEMICAL	67.0216				
GARLIC		439.8074	3	15.80	A
GIBBERELLINS		1.4394	18	46.05	A
		0.2508	1	200,000.00	S
		0.0209	1	25,000.00	U
TOTAL POUNDS OF THIS CHEMICAL	1.7111				

Commodity Chemical		Pounds Applied	Agricultural Applications	Amount Treated	Unit Type
N-OUTDR PLANTS IN CONTAINERS					
GLIOCLADIUM VIRENS GL-21 (SPORES)		116.5200	8	21,024.00	S
		50.7600	9	767.35	A
		13.9200	3	3,159.00	U
TOTAL POUNDS OF THIS CHEMICAL	181.2000				
GLUFOSINATE-AMMONIUM		0.1214	2	0.16	A
GLYCOL ETHERS		1.2245	2	344,000.00	S
GLYPHOSATE		52.0483	27	15.37	A
		0.6962	2	2,000.00	U
		0.6694	2	13,000.00	S
TOTAL POUNDS OF THIS CHEMICAL	53.4139				
GLYPHOSATE, ISOPROPYLAMINE SALT		39,134.0924	5,939	27,307.59	A
		3,147.7182			
		1,434.3410	515	18,720,752.00	S
		588.0829	18	603,633.23	U
TOTAL POUNDS OF THIS CHEMICAL	44,304.2345				
GLYPHOSATE, MONOAMMONIUM SALT		10.4531	48	57.00	A
		0.6460	2	4,645.00	S
TOTAL POUNDS OF THIS CHEMICAL	11.0991				
GLYPHOSATE-TRIMESIUM		55.1572	9	71.00	A
HALOSULFURON		5.3861	51	1,825.43	A
HEPTAMETHYLTRISILOXANE ETHOXYLATED (8 EO)		37.2224	186	428.27	A
		12.4962	69	2,315,200.00	S
TOTAL POUNDS OF THIS CHEMICAL	49.7186				
HEXAFLUMURON		0.0050	1	0.75	A
HEXAZINONE		44.9820	1	25.00	A
HEXYTHIAZOX		157.0758	396	1,572.80	A
		3.7520	79	2,134,733.00	S
TOTAL POUNDS OF THIS CHEMICAL	160.8278				
HYDRAMETHYLNON		29.9697	193	2,654.67	A
		0.0621	3	43,650.00	S
TOTAL POUNDS OF THIS CHEMICAL	30.0318				
HYDROGEN CYANAMIDE		4.0817	1	4.00	A
HYDROGEN PEROXIDE		80.9215	38	40.77	A
		6.6063	18	71,395.27	S
TOTAL POUNDS OF THIS CHEMICAL	87.5278				
2-(3-HYDROXYPROPYL)-HEPTA-METHYL TRISILOXANE, ETHOXYLATED, ACETATE		366.5761	102	839.62	A
IBA		0.5592	51	21.35	A
		0.1001	32	48,800.24	S
		0.0088	4	400.00	U
TOTAL POUNDS OF THIS CHEMICAL	0.6681				
IMAZETHAPYR		1.1550	1	0.20	A
IMAZETHAPYR, AMMONIUM SALT		9.1480	1	1.50	A
IMIDACLOPRID		375.9598	908	3,380.20	A
		5.4179	127	5,152,080.75	S
		2.0964	163	141,092.00	U
		0.0006			
TOTAL POUNDS OF THIS CHEMICAL	383.4747				
3-IODO-2-PROPYNYL BUTYL CARBAMATE		0.3557	1	40.00	A
IPRODIONE		3,258.5953	1,194	4,294.47	A
		226.5363	195	5,479,608.00	S
		5.9946	19	38,193.00	U
TOTAL POUNDS OF THIS CHEMICAL	3,491.1262				
IRON PHOSPHATE		112.9980	98	432.60	A
		16.2481	13	1,670,925.00	S
TOTAL POUNDS OF THIS CHEMICAL	129.2461				
ISOPROPYL ALCOHOL		1,076.1914	3,199	13,027.52	A
		14.5270	304	18,221,826.25	S
		1.3968	14	673,239.00	U
TOTAL POUNDS OF THIS CHEMICAL	1,092.1152				
ISOXABEN		1,511.9528	918	3,055.29	A
		14.7788	59	685,104.00	S
		0.0688	1	13,200.00	U
TOTAL POUNDS OF THIS CHEMICAL	1,526.8004				
KEROSENE		32.0901	103	53.87	A
KINOPRENE		10.6556	24	155.34	A
(S)-KINOPRENE		25.5542	40	1,591,199.00	S
		24.4219	36	58.64	A
TOTAL POUNDS OF THIS CHEMICAL	49.9761				

Commodity Chemical		Pounds Applied	Agricultural Applications	Amount Treated	Unit Type
N-OUTDR PLANTS IN CONTAINERS					
LAMBDA CYHALOTHRIN		0.2535	1	80,000.00	S
		0.0000	11	42.00	A
TOTAL POUNDS OF THIS CHEMICAL	0.2535				
LAURIC ACID		13.2799	12	310.70	A
LIME-SULFUR		44.4640	13	1,155.10	A
		11.5048	2	17,120.00	S
TOTAL POUNDS OF THIS CHEMICAL	55.9688				
LIMONENE		10.1522	3	30.50	A
LINDANE		49.9722	18	28.00	A
LINURON		17.9500	15	19.28	A
MAGNESIUM SULFATE		2.7663	11	202.00	A
MALATHION		3,058.5824	1,026	3,665.46	A
		137.7986	41	1,119,999.25	S
		82.0921	98	284,656.00	U
TOTAL POUNDS OF THIS CHEMICAL	3,278.4731				
MANCOZEB		10,297.6089	1,379	7,607.10	A
		438.0700	235	8,472,825.00	S
		10.7147	14	44,670.07	U
TOTAL POUNDS OF THIS CHEMICAL	10,746.3936				
MANEB		209.7086	36	220.15	A
MANGANESE SULFATE		597.1904	47	936.75	A
		0.1796	4	9,750.00	S
TOTAL POUNDS OF THIS CHEMICAL	597.3700				
MCPA, DIMETHYLAMINE SALT		153.8793	20	202.13	A
MCPP		0.5916	1	29,000.00	S
		0.1613	1	24.00	A
TOTAL POUNDS OF THIS CHEMICAL	0.7529				
MCPP, DIMETHYLAMINE SALT		264.5993	33	595.77	A
MEFENOXAM		982.0386	2,381	10,809.43	A
		602.1326	572	15,852,395.65	S
		72.2900	151	469,615.34	U
TOTAL POUNDS OF THIS CHEMICAL	1,656.4612				
MEFENOXAM, OTHER RELATED		31.5103	2,267	10,671.02	A
		19.5047	555	15,616,597.65	S
		2.0573	147	466,772.34	U
TOTAL POUNDS OF THIS CHEMICAL	53.0723				
MEPIQUAT CHLORIDE		0.4402	1	10.00	A
META-CRESOL		0.3211	1	4.00	A
METALAXYL		78.8842	252	963.90	A
		28.8457	183	7,826,070.00	S
		0.1098	6	22,725.00	U
TOTAL POUNDS OF THIS CHEMICAL	107.8397				
METALDEHYDE		9,030.4620	850	6,510.11	A
		168.4141	124	5,952,542.50	S
		8.5050	15	380,444.00	U
TOTAL POUNDS OF THIS CHEMICAL	9,207.3811				
METAM-SODIUM		18,390.7658	14	71.27	A
METHIDATHION		275.6780	37	648.45	A
METHIOCARB		830.3491	166	566.41	A
		61.2423	43	2,114,328.00	S
		8.3438	8	5,910.00	U
TOTAL POUNDS OF THIS CHEMICAL	899.9352				
METHOMYL		250.8390	26	283.75	A
		0.2222	1	25,000.00	S
TOTAL POUNDS OF THIS CHEMICAL	251.0612				
S-METHOPRENE		0.0021	2	5.25	A
METHYLATED SILICA		0.0051	3	2.18	A
METHYL BROMIDE		140,281.9195	97	12,575.97	A
		1,337.8200	9	17,989.00	S
TOTAL POUNDS OF THIS CHEMICAL	141,619.7395				
METHYL CELLULOSE		1.6249	10	19.00	A
METHYL SILICONE RESINS		1.1473	189	430.45	A
		0.3719	69	2,315,200.00	S
TOTAL POUNDS OF THIS CHEMICAL	1.5192				
METHYL SOYATE		5.5906	10	8.09	A
		4.6430	1	260,000.00	U
TOTAL POUNDS OF THIS CHEMICAL	10.2336				
METOLACHLOR		0.0000	10	54.10	A
(S)-METOLACHLOR		11.6048	10	10.50	A

Commodity Chemical		Pounds Applied	Agricultural Applications	Amount Treated	Unit Type
N-OUTDR PLANTS IN CONTAINERS					
MINERAL OIL		422.0431	7	121.75	A
		0.8622	1	16,000.00	S
TOTAL POUNDS OF THIS CHEMICAL	422.9053				
MODIFIED PHTHALIC GLYCEROL ALKYD RESIN		2,646.6899	1,307	7,460.93	A
		46.3006	92	3,851,550.00	S
		0.0636	4	37,100.00	U
TOTAL POUNDS OF THIS CHEMICAL	2,693.0541				
MOLASSES		5.5273	7	38.00	A
		0.0272	1	6,000.00	S
TOTAL POUNDS OF THIS CHEMICAL	5.5545				
MORPHOLINE		0.8628	12	24.00	A
MSMA		1.5188	1	30.00	A
MYCLOBUTANIL		282.4363	499	3,367.21	A
		14.0213	72	2,511,703.00	S
		4.3862	27	107,407.00	U
TOTAL POUNDS OF THIS CHEMICAL	300.8438				
NAA		0.0114	26	18.69	A
NALED		95.1329	12	109.00	A
1-NAPHTHALENEACETAMIDE		0.4200	1	12.50	A
NAPROPAMIDE		2,844.0843	279	1,286.94	A
		0.7032	1	5,000.00	S
TOTAL POUNDS OF THIS CHEMICAL	2,844.7875				
NEROLIDOL		0.4965	46	199.86	A
		0.0108	2	39,000.00	S
TOTAL POUNDS OF THIS CHEMICAL	0.5073				
NONANOIC ACID		4,020.8086	110	159.85	A
		808.8205	98	1,328,400.00	S
		21.3665			
		1.6025	1	0.75	U
TOTAL POUNDS OF THIS CHEMICAL	4,852.5981				
NONANOIC ACID, OTHER RELATED		211.6215	110	159.85	A
		42.5695	98	1,328,400.00	S
		1.1246			
		0.0843	1	0.75	U
TOTAL POUNDS OF THIS CHEMICAL	255.3999				
NONYL PHENOXY HYDROXYPOLY (OXYETHYLENE)		27.9070	6	60.17	A
NONYL PHENOXY POLY (ETHYLENE OXY) ETHANOL		2,585.2603	728	7,942.40	A
		28.0733	57	1,096,425.00	S
		1.2838	5	271,800.00	U
TOTAL POUNDS OF THIS CHEMICAL	2,614.6174				
A-(P-NONYLPHENYL)-OMEGA-HYDROXYPOLY (OXYETHYLENE) WITH AN AVERAGEOF 9-10 MOLES OF ETHYLENE OXIDE		1,018.7950	1,109	2,578.32	A
NORFLURAZON		3.9300	1	5.00	A
N-OCTYL BICYCLOHEPTENE DICARBOXIMIDE		5.2696	5	12.50	A
OCTYL DECYL DIMETHYL AMMONIUM CHLORIDE		1.6014	2	450.00	U
		1.4050	5	4.85	A
		0.9609	2	28,604.00	S
TOTAL POUNDS OF THIS CHEMICAL	3.9673				
OCTYL PHENOXY POLY ETHOXY ETHANOL		5,082.6176	2,211	6,614.57	A
		18.6438	251	16,677,026.00	S
		5.2531	10	636,139.00	U
TOTAL POUNDS OF THIS CHEMICAL	5,106.5145				
OCTYLPHENOXYPOLYETHOXYETHYL PHOSPHATE		7.4078	56	12.54	A
OIL OF JOJOBA		247.5681	40	69.92	A
		65.8565	11	172,950.00	S
		4.7103	3	4,100.00	U
TOTAL POUNDS OF THIS CHEMICAL	318.1349				
OLEIC ACID		23.1904	129	4,070.67	A
OLEIC ACID, METHYL ESTER		62.2186	6	184.00	A
ORYZALIN		4,549.0620	805	3,466.65	A
		122.8779	34	645,287.00	S
		54.3790			
		3.1109	8	4,370.23	U
TOTAL POUNDS OF THIS CHEMICAL	4,729.4298				
OXADIAZON		2,946.4124	487	1,815.81	A
		40.0866	32	138,001.50	S
		23.3100	17	222,855.00	U
		17.5000			
TOTAL POUNDS OF THIS CHEMICAL	3,027.3090				

Commodity Chemical		Pounds Applied	Agricultural Applications	Amount Treated	Unit Type
N-OUTDR PLANTS IN CONTAINERS					
OXAMYL		4.0600	13	24,880.00	S
		0.7467	1	0.38	A
TOTAL POUNDS OF THIS CHEMICAL	4.8067				
OXYALKYLATED ALCOHOL		82.8466	348	1,917.84	A
OXYCARBOXIN		0.0235	1	0.01	A
OXYDEMETON-METHYL		23.0691	12	62.15	A
OXYFLUORFEN		4,746.4589	1,042	3,695.89	A
		282.5998	89	1,776,116.00	S
		152.6264			
		6.5200	11	295,386.00	U
TOTAL POUNDS OF THIS CHEMICAL	5,188.2051				
OXYTETRACYCLINE, CALCIUM COMPLEX		26.3757	6	82.67	A
OXYTHIOQUINOX		36.9500	43	105.02	A
		1.6814	3	130,183.00	U
TOTAL POUNDS OF THIS CHEMICAL	38.6314				
PACLOBUTRAZOL		11.5495	703	35,659,064.00	S
		6.7537	266	796.43	A
		0.0094	11	12,960.00	U
TOTAL POUNDS OF THIS CHEMICAL	18.3126				
PARAQUAT DICHLORIDE		214.6714	22	204.95	A
PARATHION		2.0057	3	1.12	A
PARATHION, OTHER RELATED		0.0114	1	0.25	A
PCNB		2,491.2654	351	2,171.29	A
		1,025.5125	108	5,801,522.00	S
		15.0000	4	264,002.00	U
TOTAL POUNDS OF THIS CHEMICAL	3,531.7779				
PENTACHLOROPHENOL		0.3645	1	2.00	A
PCP, OTHER RELATED		0.0521	1	2.00	A
PENDIMETHALIN		6,509.8086	2,089	6,490.15	A
		112.0926	95	3,299,192.90	S
		85.3135			
		3.7100	6	88,386.00	U
TOTAL POUNDS OF THIS CHEMICAL	6,710.9247				
PERMETHRIN		905.9750	1,362	7,205.34	A
		60.9207	126	4,848,001.00	S
		16.9474	176	347,450.00	U
TOTAL POUNDS OF THIS CHEMICAL	983.8431				
PETROLEUM DISTILLATES		431.7265	42	1,210.21	A
		31.8859	2	600,000.00	U
		17.7354	1	350,000.00	S
TOTAL POUNDS OF THIS CHEMICAL	481.3478				
PETROLEUM DISTILLATES, AROMATIC		0.5806	2	1.25	A
		0.0137	1	180.00	S
TOTAL POUNDS OF THIS CHEMICAL	0.5943				
PETROLEUM DISTILLATES, REFINED		12,707.0732	609	1,744.73	A
		1,005.8861	90	2,122,363.25	S
		169.6500	45	88,470.00	U
		0.3318			
TOTAL POUNDS OF THIS CHEMICAL	13,882.9411				
PETROLEUM HYDROCARBONS		0.0000	1	0.01	A
PETROLEUM OIL, PARAFFIN BASED		19.8754	6	8,400.00	S
		13.7468	7	15.02	A
TOTAL POUNDS OF THIS CHEMICAL	33.6222				
PETROLEUM OIL, UNCLASSIFIED		36,520.4293	1,185	3,560.01	A
		185.8770	8	321,226.00	U
		43.1462	9	66,863.00	S
TOTAL POUNDS OF THIS CHEMICAL	36,749.4525				
PHOSMET		191.6820	22	106.50	A
		4.3438	5	408,545.00	S
TOTAL POUNDS OF THIS CHEMICAL	196.0258				
PHOSPHATIDYLCHOLINE		599.6180	511	2,028.53	A
		83.4733	208	3,817,058.00	S
TOTAL POUNDS OF THIS CHEMICAL	683.0913				
PHOSPHORIC ACID		353.5566	1,983	6,368.59	A
		4.0243	272	16,811,626.25	S
		0.8825	10	636,139.00	U
TOTAL POUNDS OF THIS CHEMICAL	358.4634				
BETA-PINENE POLYMER		869.3215	40	1,150.25	A

Commodity Chemical		Pounds Applied	Agricultural Applications	Amount Treated	Unit Type
N-OUTDR PLANTS IN CONTAINERS					
PIPERALIN		15.3109	25	19.97	A
		1.4897	2	36,800.00	S
TOTAL POUNDS OF THIS CHEMICAL	16.8006				
PIPERONYL BUTOXIDE		169.7017	354	858.90	A
		4.5138	18	476,595.00	S
		0.2248	1	2,700.00	U
TOTAL POUNDS OF THIS CHEMICAL	174.4403				
PIPERONYL BUTOXIDE, OTHER RELATED		42.4254	354	858.90	A
		1.1284	18	476,595.00	S
		0.0562	1	2,700.00	U
TOTAL POUNDS OF THIS CHEMICAL	43.6100				
PLASTIC POLYMERS		369.3746	342	1,904.59	A
POLYACRYLAMIDE POLYMER		31.7884	29	1,898.00	A
POLYACRYLIC POLYMER		0.1924	3	11.20	A
POLYALKENE OXIDE MODIFIED HEPTAMETHYL TRISILOXANE		0.2795	10	8.09	A
		0.2321	1	260,000.00	U
TOTAL POUNDS OF THIS CHEMICAL	0.5116				
POLYBUTENES		4.6613	3	2.50	A
POLYETHOXYLATED ALKYL (C6-C22) ARYL ETHERS		9.1946	12	20.00	A
POLY-I-PARA-MENTHENE		1,161.9688	456	2,754.57	A
		7.9188			
		0.5822	1	7,000.00	S
TOTAL POUNDS OF THIS CHEMICAL	1,170.4698				
POLY (METHYLENE PARA NONYLPHENOXY) - POLY (OXYPROPYLENE) PROPANOL		948.5901	1,260	2,998.71	A
POLYOXYETHYLENE MIXED FATTY ACID ESTER		2.1498	4	14.95	A
POLYOXYETHYLENE POLYPROPOXY PROPANOL		81.0948	140	569.55	A
		0.2118	1	100.00	U
TOTAL POUNDS OF THIS CHEMICAL	81.3066				
POTASH SOAP		5,330.1337	390	750.41	A
		1,012.8478	161	3,139,065.00	S
		34.4592	14	29,750.00	U
		2.2979			
TOTAL POUNDS OF THIS CHEMICAL	6,379.7386				
POTASSIUM BICARBONATE		171.8310	19	105.73	A
		1.4309	2	3,000.00	U
TOTAL POUNDS OF THIS CHEMICAL	173.2619				
PRODIAMINE		1,389.0119	718	1,888.69	A
		48.9746	11	426,333.00	S
		0.2283	1	1,350.00	U
TOTAL POUNDS OF THIS CHEMICAL	1,438.2148				
PROPARGITE		2,828.6400	71	1,786.53	A
PROPICONAZOLE		409.2010	736	4,667.09	A
		0.0761	3	8,000.12	S
TOTAL POUNDS OF THIS CHEMICAL	409.2771				
PROPIONIC ACID		602.3884	524	2,146.58	A
		83.4733	208	3,817,058.00	S
TOTAL POUNDS OF THIS CHEMICAL	685.8617				
PROPOXUR		0.0934	2	1.00	A
PROPYLENE GLYCOL		119.0783	210	823.14	A
		27.4686	70	2,321,200.00	S
TOTAL POUNDS OF THIS CHEMICAL	146.5469				
PROPYLENE GLYCOL, METHYL ETHER		26.2257	94	3,293.88	A
PROPYZAMIDE		325.6350	16	223.00	A
PSEUDOMONAS FLUORESCENS, STRAIN A506		13.4013	4	20.00	A
PYMETROZINE		241.1834	425	1,271.01	A
		16.7439	71	3,100,943.00	S
		0.1016	5	2,100.00	U
TOTAL POUNDS OF THIS CHEMICAL	258.0289				
PYRETHRINS		24.5105	394	965.37	A
		1.1177	56	1,254,610.00	S
		0.0281	1	2,700.00	U
		0.0038			
TOTAL POUNDS OF THIS CHEMICAL	25.6601				
PYRIDABEN		53.7118	73	163.91	A
		2.8125	12	355,636.00	S
TOTAL POUNDS OF THIS CHEMICAL	56.5243				

Commodity Chemical		Pounds Applied	Agricultural Applications	Amount Treated	Unit Type
N-OUTDR PLANTS IN CONTAINERS					
PYRIPROXYFEN		88.0002	192	1,109.98	A
		16.6399	112	6,859,294.00	S
TOTAL POUNDS OF THIS CHEMICAL	104.6401				
QST 713 STRAIN OF DRIED BACILLUS SUBTILIS		2.6000	2	4.20	A
RESMETHRIN		0.4981	1	5,200.00	S
		0.0358	4	0.37	A
TOTAL POUNDS OF THIS CHEMICAL	0.5339				
RESMETHRIN, OTHER RELATED		0.0678	1	5,200.00	S
		0.0035	3	0.27	A
TOTAL POUNDS OF THIS CHEMICAL	0.0713				
ROTENONE		2.2915	49	132.28	A
		0.5475	25	776,800.00	S
		0.0032			
TOTAL POUNDS OF THIS CHEMICAL	2.8422				
ROTENONE, OTHER RELATED		2.2915	49	132.28	A
		0.5475	25	776,800.00	S
		0.0032			
TOTAL POUNDS OF THIS CHEMICAL	2.8422				
SABADILLA ALKALOIDS		0.9620	5	33.50	A
		0.2700	1	260,000.00	S
TOTAL POUNDS OF THIS CHEMICAL	1.2320				
SETHOXYDIM		20.0324	16	78.25	A
SIDURON		2,889.0000	38	669.80	A
SILICONE		0.7474	3	7.88	A
SILICONE DEFOAMER		5.3581	1,856	3,097.06	A
		0.4160	251	16,677,026.00	S
		0.1172	10	636,139.00	U
TOTAL POUNDS OF THIS CHEMICAL	5.8913				
SILICONE-POLYETHER COPOLYMER		57.4599	80	273.65	A
		25.5951	38	1,573,700.00	S
TOTAL POUNDS OF THIS CHEMICAL	83.0550				
SIMAZINE		280.1095	57	210.85	A
SODIUM ALKYLARYL SULFONATE		36.7041	17	575.00	A
SODIUM BROMIDE		3.0245	1	8.25	A
SODIUM CACODYLATE		0.9670	6	9.63	A
SODIUM CHLORATE		0.4532	1	0.60	A
SODIUM DICHLORO-S-TRIAZINETRIONE DIHYDRATE		0.0480	1	2.00	A
SODIUM DODECYLBENZENE SULFONATE		0.8075	11	215.25	A
SODIUM HYPOCHLORITE		1.9825	1	0.25	A
		1.2796	6	39,600.00	S
		0.2936	4	410.00	U
TOTAL POUNDS OF THIS CHEMICAL	3.5557				
SODIUM TRIPOLYPHOSPHATE		0.1486	2	10.75	A
SODIUM XYLENE SULFONATE		62.5385	1,853	3,094.46	A
		4.8946	251	16,677,026.00	S
		1.3789	10	636,139.00	U
TOTAL POUNDS OF THIS CHEMICAL	68.8120				
SORBITOL		1.2295	1	55.00	A
SOYBEAN FATTY ACIDS, DIMETHYLAMINE SALT		0.9317	103	53.87	A
SPINOSAD		209.3899	621	2,116.12	A
		25.3896	207	9,550,061.00	S
		0.7572	2	14,997.37	U
TOTAL POUNDS OF THIS CHEMICAL	235.5367				
STARCH		0.2201	183	404.27	A
		0.0744	69	2,315,200.00	S
TOTAL POUNDS OF THIS CHEMICAL	0.2945				
STREPTOMYCES GRISEOVIRIDIS STRAIN K61		1.0362	20	1,332,500.00	S
		0.1125	3	2.50	A
TOTAL POUNDS OF THIS CHEMICAL	1.1487				
STREPTOMYCIN		40.5516	48	290.95	A
		0.0663	2	10,183.00	U
TOTAL POUNDS OF THIS CHEMICAL	40.6179				
STREPTOMYCIN SULFATE		549.3033	271	2,035.78	A
		0.7950	2	15,600.00	S
		0.5300	2	1,210.00	U
TOTAL POUNDS OF THIS CHEMICAL	550.6283				
STRYCHNINE		0.7277	35	880.08	A
		0.0245	1	25.00	U
TOTAL POUNDS OF THIS CHEMICAL	0.7522				

Commodity Chemical		Pounds Applied	Agricultural Applications	Amount Treated	Unit Type
N-OUTDR PLANTS IN CONTAINERS					
STYRENE BUTADIENE COPOLYMER		110.0750	183	404.27	A
		37.1910	69	2,315,200.00	S
TOTAL POUNDS OF THIS CHEMICAL	147.2660				
SULFAQUINOXALINE		0.0233	3	6.12	A
SULFOTEP		0.5250	2	1.25	A
SULFUR		9,741.3057	177	2,624.71	A
		738.1740	16	387,519.00	S
TOTAL POUNDS OF THIS CHEMICAL	10,479.4797				
SYNTHETIC VEGETABLE GUMS		3.6913	7	38.00	A
		0.0181	1	6,000.00	S
TOTAL POUNDS OF THIS CHEMICAL	3.7094				
TALL OIL ACIDS		333.1353	131	2,280.24	A
		2.1018	44	1,072,800.00	S
TOTAL POUNDS OF THIS CHEMICAL	335.2371				
TEBUCONAZOLE		29.5543	10	159.10	A
TERBUTHYLAZINE		0.2070	2	0.20	A
TERRAZOLE		18.4203	22	117.65	A
		0.0624	13	6,500.00	S
		0.0240	1	40.00	U
TOTAL POUNDS OF THIS CHEMICAL	18.5067				
TETRAPOTASSIUM PYROPHOSPHATE		31.2692	1,853	3,094.46	A
		2.4473	251	16,677,026.00	S
		0.6894	10	636,139.00	U
TOTAL POUNDS OF THIS CHEMICAL	34.4059				
THIABENDAZOLE		14.1638	5	26.83	A
THIOPHANATE-METHYL		9,074.6015	2,484	8,548.93	A
		4,137.5248	491	16,911,784.50	S
		9.6038	14	33,488.00	U
		0.0313			
TOTAL POUNDS OF THIS CHEMICAL	13,221.7614				
THIRAM		0.0156	1	200.00	U
TRIADIMEFON		162.3048	318	871.58	A
		4.3860	36	755,520.00	S
		1.1255	9	12,550.00	U
TOTAL POUNDS OF THIS CHEMICAL	167.8163				
TRICHLORO-S-TRIAZINETRIONE		28.9300	1	8.25	A
TRICHODERMA HARZIANUM RIFAI STRAIN KRL-AG2		5.3547	27	216.65	A
		0.5750	15	211,371.00	S
		0.0230	1	2,500.00	U
TOTAL POUNDS OF THIS CHEMICAL	5.9527				
TRICLOPYR, TRIETHYLAMINE SALT		0.0002	1	500.00	S
TRICLOPYR, BUTOXYETHYL ESTER		1,521.6904	66	1,162.90	A
		2.7196	1	1.00	U
TOTAL POUNDS OF THIS CHEMICAL	1,524.4100				
TRIETHANOLAMINE		79.7365	1,853	3,094.46	A
		6.2406	251	16,677,026.00	S
		1.7581	10	636,139.00	U
TOTAL POUNDS OF THIS CHEMICAL	87.7352				
TRIETHANOLAMINE DODECYLBENZENE SULFONATE		0.2972	2	10.75	A
TRIFLOXYSTROBIN		71.2308	165	1,066.26	A
		2.7267	19	714,300.00	S
TOTAL POUNDS OF THIS CHEMICAL	73.9575				
TRIFLUMIZOLE		26.2720	53	150.82	A
		4.3672	7	1,020,500.00	S
TOTAL POUNDS OF THIS CHEMICAL	30.6392				
TRIFLURALIN		1,770.3425	454	1,154.68	A
		9.3484	46	197,104.00	S
		0.2750	1	13,200.00	U
TOTAL POUNDS OF THIS CHEMICAL	1,779.9659				
TRIFORINE		25.9625	48	107.81	A
		0.5667	11	30,730.00	S
		0.0043	1	500.00	U
TOTAL POUNDS OF THIS CHEMICAL	26.5335				
FARNESOL		0.6125	46	199.86	A
		0.0133	2	39,000.00	S
TOTAL POUNDS OF THIS CHEMICAL	0.6258				
2,6,8-TRIMETHYL-4-NONANOL		0.2899	3	24.00	A

Commodity Chemical		Pounds Applied	Agricultural Applications	Amount Treated	Unit Type
N-OUTDR PLANTS IN CONTAINERS					
2,6,8-TRIMETHYL-4-NONYLOXY POLYETHYLENE OXYETHANOL		45.5710	183	404.27	A
		15.3971	69	2,315,200.00	S
TOTAL POUNDS OF THIS CHEMICAL	60.9681				
TRINEXAPAC-ETHYL		4.8019	3	22.50	A
TRISODIUM PHOSPHATE		0.4512	3	12.00	A
UNICONIZOLE-P		0.1027	57	568,760.00	S
		0.0606	33	72.34	A
TOTAL POUNDS OF THIS CHEMICAL	0.1633				
VEGETABLE OIL		4.5561	5	48.00	A
VINCLOZOLIN		164.9099	107	343.86	A
		21.0271	41	1,555,199.00	S
		0.0001	1	11.00	U
TOTAL POUNDS OF THIS CHEMICAL	185.9371				
WARFARIN		0.0233	3	6.12	A
XYLENE		7.6845	5	66,312.00	S
		7.5398	10	9.80	A
		0.1874	1	790.00	U
TOTAL POUNDS OF THIS CHEMICAL	15.4117				
XYLENE RANGE AROMATIC SOLVENT		209.3605	62	404.91	A
		0.1457	3	600.25	S
TOTAL POUNDS OF THIS CHEMICAL	209.5062				
2,4-XYLENOL		0.3190	1	4.00	A
ZINC PHOSPHIDE		6.5000	3	56.00	A
ZINC SULFATE		174.3412	105	3,371.75	A
		0.0231	4	9,750.00	S
TOTAL POUNDS OF THIS CHEMICAL	174.3643				
ZINEB		1.1250	2	10,183.00	U
ZIRAM		836.1116	40	159.25	A
Site Total		560,701.8752	72,790		
N-OUTDR TRANSPLANTS					
ACEPHATE		2,374.5106	438	3,358.27	A
		310.6020	257	19,259,116.30	S
		32.8801	16	459,201.70	U
TOTAL POUNDS OF THIS CHEMICAL	2,717.9927				
ALDICARB		105.0000	2	42.00	A
ALKYLARYL POYLOXYETHYLENE ETHANOL		8.1272	6	35.50	A
ALKYLARYL POLYOXYETHYLENE ETHER		46.5516	10	524.00	A
ALKYLARYL POLY(OXYETHYLENE) GLYCOL		58.8677	6	138.95	A
ALKYLARYL POLYETHYLENE GLYCOL ETHER		3.5126	4	8.95	A
ALKYLARYL POLYOXYETHYLENE GLYCOL PHOSPHATE ESTER		1.0022	5	6.75	A
ALKYL (50%C14, 40%C12, 10%C16) DIMETHYLBENZYL AMMONIUM CHLORIDE		0.2107	4	44,080.00	S
		0.1424	5	5.00	U
		0.0285	1	1.00	A
TOTAL POUNDS OF THIS CHEMICAL	0.3816				
ALKYL (60%C14, 30%C16, 5%C12, 5%C18) DIMETHYLBENZYL AMMONIUM CHLORIDE		0.5294	1	4.50	A
ALKYL (61%C12, 23%C14, 11%C16, 5%C8,C10,C18) DIMETHYLBENZYL AMMONIUM CHLORIDE		0.0324		12.00	A
ALKYL (68%C12, 32%C14) DIMETHYLETHYLBENZYL AMMONIUM CHLORIDE		0.5294	1	4.50	A
ALPHA-ALKYL (C10-C14)-OMEGA-HYDROXYPOLY (OXYETHYLENE)		0.3464	1	67.00	A
ALPHA-ALKYL-OMEGA-HYDROXYPOLY (OXYETHYLENE) ETHANOL		0.1253	5	6.50	A
ALKYL PHENOXY POLY (ETHOXY) ETHANOL		0.6206	19	803,682.00	S
ALKYL POLYETHYLENE GLYCOL ETHER		92.8446	72	391.06	A
ALKYL POLYOXY ALKYLENE ETHER		22.3961	71	128.05	A
ALKYL POLYOXY ETHYLENE ETHERS, POLYMERIZED RESINS AND FATTY ACIDS		1.7534	2	21.50	A
ALKYL POLYOXY ETHYLENE GLYCOLS		170.5075	19	474.25	A
D-TRANS ALLETHRIN		0.0011	1	0.01	A
		0.0003	1	2.00	S
TOTAL POUNDS OF THIS CHEMICAL	0.0014				
ALPHA-ALKYL (C12-C15) OMEGA-HYDROXY POLY (OXYETHYLENE), SODIUM SALT		0.7776	8	50.60	A
ALUMINUM PHOSPHIDE		32.8946	8	38.00	A
AMMONIUM SULFATE		1.4724	6	18.60	A

Commodity Chemical		Pounds Applied	Agricultural Applications	Amount Treated	Unit Type
N-OUTDR TRANSPLANTS					
ANCYMIDOL		0.0019	13	3,360.70	S
		0.0012	2	660.40	A
TOTAL POUNDS OF THIS CHEMICAL	0.0031				
ANILAZINE		4.9375	6	7.75	A
ATRAZINE		79.3800	1	18.00	A
ATRAZINE, OTHER RELATED		1.6200	1	18.00	A
AVERMECTIN		6.8012	358	1,046.49	A
		0.4435	50	1,356,481.00	S
		0.0420	2	200.50	U
TOTAL POUNDS OF THIS CHEMICAL	7.2867				
AZADIRACHTIN		7.2048	157	537.37	A
		0.2981	11	151,448.00	S
TOTAL POUNDS OF THIS CHEMICAL	7.5029				
AZOXYSTROBIN		96.3447	109	783.11	A
		27.2997	17	189,139.60	S
TOTAL POUNDS OF THIS CHEMICAL	123.6444				
BACILLUS THURINGIENSIS (BERLINER), SUBSP. AIZAWAI, GC-91 PROTEIN		0.6405	33	14.08	A
BACILLUS THURINGIENSIS (BERLINER), SUBSP. AIZAWAI, SEROTYPE H-7		12.2389	70	195.55	A
		6.5745	39	1,489,274.50	S
TOTAL POUNDS OF THIS CHEMICAL	18.8134				
BACILLUS THURINGIENSIS, SUBSP. AIZAWAI, STRAIN SD-1 372, LEPIDOPTERAN ACTIVE TOXIN(S)		5.2208	26	85.75	A
		0.0837	2	201.50	U
TOTAL POUNDS OF THIS CHEMICAL	5.3045				
BACILLUS THURINGIENSIS (BERLINER), SUBSP. ISRAELENSIS, SEROTYPE H-14		2.1390	18	1,666,570.00	S
		0.0524	3	2.43	A
TOTAL POUNDS OF THIS CHEMICAL	2.1914				
BACILLUS THURINGIENSIS (BERLINER), SUBSP. KURSTAKI, SEROTYPE 3A,3B		4.9162	70	48.80	A
		0.2883	5	69,804.00	S
TOTAL POUNDS OF THIS CHEMICAL	5.2045				
BACILLUS THURINGIENSIS (BERLINER), SUBSP. KURSTAKI, STRAIN EG2371		19.9084	75	139.54	A
BACILLUS THURINGIENSIS, SUBSP. KURSTAKI, STRAIN HD-1		5.8453	13	65.46	A
		4.4827	29	1,064,220.00	S
TOTAL POUNDS OF THIS CHEMICAL	10.3280				
BACILLUS THURINGIENSIS SUBSPECIES KURSTAKI, GENETICALLY ENGINEERED STRAIN EG7841 LEPIDOPTERAN ACTIVE TOXIN		1.6211	13	9.80	A
BACILLUS THURINGIENSIS (BERLINER), SUBSP. KURSTAKI, STRAIN SA-11		2.1431	65	1,226,334.00	S
		1.3169	10	16.75	A
TOTAL POUNDS OF THIS CHEMICAL	3.4600				
BEAUVERIA BASSIANA STRAIN GHA		6.3740	7	23.20	A
		0.2207	1	96,000.00	S
TOTAL POUNDS OF THIS CHEMICAL	6.5947				
BENEFIN		0.0600	1	2.50	A
BENOMYL		220.6440	137	379.07	A
		35.4689	57	6,472,800.00	S
TOTAL POUNDS OF THIS CHEMICAL	256.1129				
BENZOIC ACID		0.0471	22	898,336.00	S
N6-BENZYL ADENINE		2.9265	4	123,274.30	S
		1.4327	6	5.20	A
		0.0006	2	1,353.50	U
TOTAL POUNDS OF THIS CHEMICAL	4.3598				
BIFENAZATE		0.3594	3	61,100.00	S
		0.0000	9	45.00	A
TOTAL POUNDS OF THIS CHEMICAL	0.3594				
BIFENTHRIN		26.4972	155	490.99	A
		3.4220	30	611,816.91	S
		2.6320	5	5,401.60	U
TOTAL POUNDS OF THIS CHEMICAL	32.5512				
BROMOXYNIL OCTANOATE		93.3338	13	195.90	A
		46.4803	6	103.20	?
TOTAL POUNDS OF THIS CHEMICAL	139.8141				

Commodity Chemical		Pounds Applied	Agricultural Applications	Amount Treated	Unit Type
N-OUTDR TRANSPLANTS					
CAPTAN		3,949.2704	113	3,778.38	A
		1,041.2896	2	11,837,912.00	U
		0.0764	3	921.80	S
TOTAL POUNDS OF THIS CHEMICAL	4,990.6364				
CAPTAN, OTHER RELATED		85.4709	113	3,778.38	A
		23.5395	2	11,837,912.00	U
		0.0017	3	921.80	S
TOTAL POUNDS OF THIS CHEMICAL	109.0121				
CARBARYL		36.7123	16	31.31	A
		6.2136	26	20,765.00	U
		0.1845	1	9,000.00	S
TOTAL POUNDS OF THIS CHEMICAL	43.1104				
CARBOFURAN		1,522.7741	77	894.55	A
CARBON		16.1543	5	12.50	A
CHLORFLURENOL, METHYL ESTER		0.7273	8	3.05	A
CHLORMEQUAT CHLORIDE		73.0423	135	78.73	A
		19.2099	12	377,971.30	S
		0.5843	9	1,255.00	U
TOTAL POUNDS OF THIS CHEMICAL	92.8365				
CHLOROPICRIN		122,230.6228	123	1,079.80	A
		14.1750	3	5,333.00	U
TOTAL POUNDS OF THIS CHEMICAL	122,244.7978				
CHLOROTHALONIL		8,550.7810	1,051	10,540.05	A
		2,272.4337	63	6,962,797.00	U
		771.7655	509	19,734,348.36	S
TOTAL POUNDS OF THIS CHEMICAL	11,594.9802				
CHLORPROPHAM		316.2490	10	111.90	A
CHLORPYRIFOS		595.1593	183	591.54	A
		2.2220	11	226,467.00	S
		0.2180	3	2,850.00	U
TOTAL POUNDS OF THIS CHEMICAL	597.5993				
CINNAMALDEHYDE		0.4232	1	1.00	A
CITRIC ACID		0.0825	6	18.60	A
CLARIFIED HYDROPHOBIC EXTRACT OF NEEM OIL		76.8496	116	128.91	A
		63.7635	34	1,602,000.00	S
TOTAL POUNDS OF THIS CHEMICAL	140.6131				
CLETHODIM		0.3660	1	2.00	A
CLOFENTEZINE		8.7670	6	87.95	A
CLOPYRALID, MONOETHANOLAMINE SALT		12.8953	23	37.70	A
COCONUT DIETHANOLAMIDE		3.5347	8	50.60	A
COMPOUNDED SILICONE		5.2765	33	104.26	A
COPPER HYDROXIDE		27,340.9029	1,156	11,565.44	A
		246.9645	254	7,437,318.86	S
		0.0248	6	1,355.20	U
TOTAL POUNDS OF THIS CHEMICAL	27,587.8922				
COPPER OXYCHLORIDE		24.7962	16	14.72	A
COPPER SULFATE (BASIC)		4.7463	18	17.72	A
COPPER SULFATE (PENTAHYDRATE)		21,048.0114	417	3,959.18	A
		6.7420	28	429,728.01	S
TOTAL POUNDS OF THIS CHEMICAL	21,054.7534				
COTTONSEED OIL		2.9206	19	803,682.00	S
CRYOLITE		302.9856	2	9.33	A
CYFLUTHRIN		9.7875	48	1,940,492.00	S
		5.7541	91	157.74	A
TOTAL POUNDS OF THIS CHEMICAL	15.5416				
CYPRODINIL		6.5625	5	24.50	A
CYROMAZINE		24.6536	42	147.89	A
2,4-D, DIETHANOLAMINE SALT		5.7678	3	18.50	A
2,4-D, DIMETHYLAMINE SALT		726.4644	27	510.49	A
		60.5111	6	71.20	?
TOTAL POUNDS OF THIS CHEMICAL	786.9755				
2,4-D, 2-ETHYLHEXYL ESTER		22.6084	1	30.00	A
DAMINOZIDE		490.0181	304	282.27	A
		23.8583	22	278,246.30	S
		3.1344	9	2,605.00	U
TOTAL POUNDS OF THIS CHEMICAL	517.0108				
DELTAMETHRIN		0.0600	3	4.00	A
DIALKYL DIMETHYL AMMONIUM POLYNAPHTHYL AMINE		5.4065	1	14.00	A

Commodity Chemical		Pounds Applied	Agricultural Applications	Amount Treated	Unit Type
N-OUTDR TRANSPLANTS					
DIAZINON		64.2940	47	106.00	A
		28.6121	112	2,374,722.10	S
		16.0534	9	403,001.20	U
TOTAL POUNDS OF THIS CHEMICAL	108.9595				
DICAMBA, DIMETHYLAMINE SALT		92.5969	13	324.09	A
DICAPRYL SODIUM SULFOSUCCINATE		109.7749	49	2,591.00	A
2-(2,4-DP), DIMETHYLAMINE SALT		1.4900	3	34.00	A
1,3-DICHLOROPROPENE		261,275.3577	88	1,047.14	A
DICLORAN		54.9648	18	39.52	A
DICOFOL		81.4871	7	77.90	A
DIDECYL DIMETHYL AMMONIUM CHLORIDE		0.0790	4	44,080.00	S
		0.0534	5	5.00	U
		0.0107	1	1.00	A
TOTAL POUNDS OF THIS CHEMICAL	0.1431				
DIENOCHLOR		0.8109	5	2.49	A
		0.4400	2	40,000.50	S
TOTAL POUNDS OF THIS CHEMICAL	1.2509				
DIETHYLAMINE SALT OF COCONUT FATTY ACID		12.7560	185	17,044,697.00	S
		2.0090	57	287.60	A
TOTAL POUNDS OF THIS CHEMICAL	14.7650				
DIFLUBENZURON		8.9024	86	64.89	A
		0.1563	2	25,640.00	S
TOTAL POUNDS OF THIS CHEMICAL	9.0587				
DIKEGULAC SODIUM		0.3150	2	4.50	A
DIMETHOATE		189.6961	112	398.52	A
		0.4493	4	9,374.76	S
TOTAL POUNDS OF THIS CHEMICAL	190.1454				
DIMETHYL POLY SILOXANE		20.9069	21	1,536,002.00	S
		17.5770	21	254.25	A
TOTAL POUNDS OF THIS CHEMICAL	38.4839				
DIOCTYL DIMETHYL AMMONIUM CHLORIDE		0.0790	4	44,080.00	S
		0.0534	5	5.00	U
		0.0107	1	1.00	A
TOTAL POUNDS OF THIS CHEMICAL	0.1431				
DIPHACINONE		0.0042	8	11.81	A
DIQUAT DIBROMIDE		318.3727	55	367.96	A
		1.4156	2	120,000.00	S
TOTAL POUNDS OF THIS CHEMICAL	319.7883				
DISULFOTON		4,224.8953	211	624.30	A
DITHIOPYR		2.0250	2	6.00	A
DIURON		1,855.2148	138	1,280.42	A
DODECYLBENZENE SULFONIC ACID		55.2761	185	17,044,697.00	S
		8.7057	57	287.60	A
TOTAL POUNDS OF THIS CHEMICAL	63.9818				
EDTA, TETRASODIUM SALT		3.4016	185	17,044,697.00	S
		0.5357	57	287.60	A
TOTAL POUNDS OF THIS CHEMICAL	3.9373				
ENCAPSULATED DELTA ENDOTOXIN OF BACILLUS THURINGIENSIS SIS VAR. KURSTAKI IN KILLED PSEUDOMONAS FLUORESC ENS		155.7275	174	17,042,400.00	S
ENCAPSULATED DELTA ENDOTOXIN OF BACILLUS THURINGIEN VAR. SAN DIEGO IN KILLED PSEUDOMONAS FLUORESCENS		0.6697	2	192,000.00	S
ESFENVALERATE		36.3061	95	1,003.34	A
		0.0536	4	106,281.00	S
TOTAL POUNDS OF THIS CHEMICAL	36.3597				
ETHEPHON		0.0717	2	29,780.00	S
ETHOFUMESATE		149.2289	8	103.00	A
ETHOPROP		1,530.2852	148	345.02	A
ETHYLENE DIBROMIDE		0.9750	1	0.25	A
FENARIMOL		2.3585	6	32.60	A
FENBUTATIN-OXIDE		46.2500	6	75.50	A
FENHEXAMID		42.7900	16	127.30	A
		2.6250	6	106,163.20	S
TOTAL POUNDS OF THIS CHEMICAL	45.4150				
FENOXYCARB		0.3950	8	32.99	A
FENPROPATHRIN		2.8803	7	19.75	A
		0.1173	1	10,000.00	S
TOTAL POUNDS OF THIS CHEMICAL	2.9976				
FLUAZIFOP-P-BUTYL		4.2030	2	45.00	A

Commodity Chemical		Pounds Applied	Agricultural Applications	Amount Treated	Unit Type
N-OUTDR TRANSPLANTS					
FLURECOL-METHYL		0.1736	8	3.05	A
FLUTOLANIL		3.2710	3	12.00	A
TAU-FLUVALINATE		52.4554	198	594.64	A
		1.0892	14	195,900.00	S
		0.0325	1	200.00	U
TOTAL POUNDS OF THIS CHEMICAL	53.5771				
FOSETYL-AL		3,533.2402	307	1,421.15	A
		312.2377	179	3,916,824.06	S
		128.0000	20	188,463.00	U
TOTAL POUNDS OF THIS CHEMICAL	3,973.4779				
FREE FATTY ACIDS AND/OR AMINE SALTS		8.4089	107	360.57	A
GIBBERELLINS		2.9265	4	123,274.30	S
		1.4327	6	5.20	A
		0.0006	2	1,353.50	U
TOTAL POUNDS OF THIS CHEMICAL	4.3598				
GLIOCLADIUM VIRENS GL-21 (SPORES)		0.1200	1	600.00	S
		0.1200	1	1.00	U
TOTAL POUNDS OF THIS CHEMICAL	0.2400				
GLYCOL ETHERS		21.0521	36	232.52	A
GLYPHOSATE		0.7140	1	66,000.00	U
GLYPHOSATE, ISOPROPYLAMINE SALT		3,692.3552	645	1,897.89	A
		8.9253	7	155,501.00	S
TOTAL POUNDS OF THIS CHEMICAL	3,701.2805				
HALOSULFURON		2.2611	10	40.75	A
HEPTAMETHYLTRISILOXANE ETHOXYLATED (8 EO)		2.0407	4	56.50	A
HEXYTHIAZOX		8.4747	5	174.25	A
HYDRAMETHYLNON		0.5475	7	34.66	A
HYDROGEN PEROXIDE		246.9637	82	135.64	A
		116.2785	4	274,571.00	S
TOTAL POUNDS OF THIS CHEMICAL	363.2422				
2-(3-HYDROXYPROPYL)-HEPTA-METHYL TRISILOXANE, ETHOXYLATED, ACETATE		9.4962	1	30.00	A
IBA		0.1655	126	43,288.00	U
		0.0078	7	3,345.00	S
		0.0023	1	0.03	A
TOTAL POUNDS OF THIS CHEMICAL	0.1756				
IMIDACLOPRID		16.9614	148	191.22	A
		0.9589	33	350,280.52	S
		0.0034	2	301.50	U
TOTAL POUNDS OF THIS CHEMICAL	17.9237				
INDOXACARB		0.0568	1	1.01	A
IPRODIONE		680.9202	364	2,581.30	A
		55.9366		186,663.00	U
		22.6240	22	292,524.07	S
TOTAL POUNDS OF THIS CHEMICAL	759.4808				
ISOPROPYL ALCOHOL		172.0227	247	2,387.78	A
		16.9475	204	17,848,379.00	S
TOTAL POUNDS OF THIS CHEMICAL	188.9702				
ISOXABEN		84.1200	22	288.90	A
		1.5000	1	43,560.00	S
TOTAL POUNDS OF THIS CHEMICAL	85.6200				
KEROSENE		2.0522	22	898,336.00	S
KINOPRENE		0.6275	3	3.50	A
		0.0392	1	4,600.00	S
TOTAL POUNDS OF THIS CHEMICAL	0.6667				
(S)-KINOPRENE		0.3898	1	17,640.00	S
		0.0779	2	0.27	A
TOTAL POUNDS OF THIS CHEMICAL	0.4677				
LAMBDA CYHALOTHRIN		18.6549	11	311.50	A
LAURIC ACID		0.7069	8	50.60	A
LIME-SULFUR		4.5910	3	1.70	A
LINURON		372.6250	29	367.70	A
		16.4000	3	46.20	?
TOTAL POUNDS OF THIS CHEMICAL	389.0250				
MALATHION		155.8909	52	693.20	A
		14.1180	18	579,198.50	S
TOTAL POUNDS OF THIS CHEMICAL	170.0089				

Commodity Chemical		Pounds Applied	Agricultural Applications	Amount Treated	Unit Type
N-OUTDR TRANSPLANTS					
MANCOZEB		1,059.8152	464	1,835.01	A
		43.1302	32	557,639.70	S
		12.3750	1	11.00	?
		0.0046	4	1,354.20	U
TOTAL POUNDS OF THIS CHEMICAL	1,115.3250				
MANEB		1,315.1771	511	869.55	A
		388.4660	290	10,233,935.08	S
TOTAL POUNDS OF THIS CHEMICAL	1,703.6431				
MANGANESE SULFATE		82.5668	99	800.71	A
		3.4030	6	139,295.80	S
		0.0012	4	1,354.20	U
TOTAL POUNDS OF THIS CHEMICAL	85.9710				
MCPP, DIMETHYLAMINE SALT		16.7673	7	73.09	A
MCPP, POTASSIUM SALT		137.6629	7	67.90	A
		110.5453	7	74.70	?
TOTAL POUNDS OF THIS CHEMICAL	248.2082				
MEFENOXAM		444.0384	370	1,475.48	A
		27.2715	405	5,008,679.00	S
		26.8001	283	425,428.00	U
TOTAL POUNDS OF THIS CHEMICAL	498.1100				
MEFENOXAM, OTHER RELATED		14.4265	303	1,435.57	A
		0.8392	283	425,428.00	U
		0.7904	405	5,008,679.00	S
TOTAL POUNDS OF THIS CHEMICAL	16.0561				
METALAXYL		123.3189	136	208.82	A
		2.3970	11	641,560.00	S
		0.2509	5	4,800.00	U
TOTAL POUNDS OF THIS CHEMICAL	125.9668				
METALDEHYDE		174.3100	62	191.77	A
		55.0000	4	1,021,000.00	S
		8.3000	2	78,000.00	U
TOTAL POUNDS OF THIS CHEMICAL	237.6100				
METAM-SODIUM		154,400.8356	95	529.80	A
		62.7840	9	7,176.00	U
TOTAL POUNDS OF THIS CHEMICAL	154,463.6196				
METHIDATHION		131.9500	2	130.00	A
METHIOCARB		15.7148	12	786,500.00	S
		13.5000	11	23.50	A
TOTAL POUNDS OF THIS CHEMICAL	29.2148				
METHOMYL		139.3380	8	100.50	A
		10.7328	20	1,023,983.00	S
TOTAL POUNDS OF THIS CHEMICAL	150.0708				
METHOPRENE		0.0029	1	2.50	A
METHYL BROMIDE		183,274.8907	105	892.65	A
		29.4000	2	130.00	S
		28.8100	3	5,333.00	U
TOTAL POUNDS OF THIS CHEMICAL	183,333.1007				
METHYL-2,7-DICHLORO-9-HYDROXYFLUORENE-9-CARBOXYLATE		0.1322	8	3.05	A
METHYL SILICONE RESINS		0.0607	4	56.50	A
MINERAL OIL		7.5920	1	1.00	A
MODIFIED PHTHALIC GLYCEROL ALKYD RESIN		172.9638	438	1,639.20	A
		16.2880	58	2,097,800.00	S
TOTAL POUNDS OF THIS CHEMICAL	189.2518				
MSMA		48.6026	1	24.00	A
MYCLOBUTANIL		195.3772	180	1,935.24	A
		0.9771	13	165,366.80	S
TOTAL POUNDS OF THIS CHEMICAL	196.3543				
MYROTHECIUM VERRUCARIA, DRIED FERMENTATION SOLIDS & SOLUBLES, STRAIN AARC-0255		11.3392	1	1.00	A
NAA		0.0111	37	8,455.00	U
		0.0039	7	3,345.00	S
		0.0011	1	0.03	A
TOTAL POUNDS OF THIS CHEMICAL	0.0161				
NAPROPAMIDE		1,158.0000	36	361.21	A
NONANOIC ACID		0.4006	2	3.50	A
NONANOIC ACID, OTHER RELATED		0.0211	2	3.50	A
NONYL PHENOXY HYDROXYPOLY (OXYETHYLENE)		407.7352	49	2,591.00	A
NONYL PHENOXY POLY (ETHYLENE OXY) ETHANOL		139.6130	101	475.44	A

Commodity Chemical		Pounds Applied	Agricultural Applications	Amount Treated	Unit Type
N-OUTDR TRANSPLANTS					
A-(P-NONYLPHENYL)-OMEGA-HYDROXYPOLY (OXYETHYLENE) WITH AN AVERAGEOF 9-10 MOLES OF ETHYLENE OXIDE		2.8893	2	6.10	A
NORFLURAZON		14.9340	3	17.00	A
OCTYL DECYL DIMETHYL AMMONIUM CHLORIDE		0.1580	4	44,080.00	S
		0.1068	5	5.00	U
		0.0214	1	1.00	A
TOTAL POUNDS OF THIS CHEMICAL	0.2862				
OCTYL PHENOXY POLY ETHOXY ETHANOL		221.2447	148	1,373.61	A
		64.7968	185	17,044,697.00	S
TOTAL POUNDS OF THIS CHEMICAL	286.0415				
OLEIC ACID		47.0464	49	2,591.00	A
OLEIC ACID, METHYL ESTER		15.1606	1	30.00	A
ORYZALIN		197.9511	56	85.12	A
		13.9930	3	180,000.00	S
TOTAL POUNDS OF THIS CHEMICAL	211.9441				
OXADIAZON		58.7500	14	64.75	A
OXYDEMETON-METHYL		15.0867	2	15.10	A
OXYFLUORFEN		424.2385	142	455.19	A
		1.7600	2	35,400.00	S
TOTAL POUNDS OF THIS CHEMICAL	425.9985				
OXYTETRACYCLINE, CALCIUM COMPLEX		1.6719	3	2.10	A
OXYTHIOQUINOX		0.9676	1	3.50	A
PACLOBUTRAZOL		5.2690	274	451.04	A
		0.1769	27	110,533.10	S
		0.0239	12	1,840.00	U
TOTAL POUNDS OF THIS CHEMICAL	5.4698				
PARAQUAT DICHLORIDE		13.8571	3	22.00	A
PCNB		2,454.6650	208	13,576,849.00	U
		621.2336	85	198.41	A
		38.7737	16	497,029.40	S
TOTAL POUNDS OF THIS CHEMICAL	3,114.6723				
PENDIMETHALIN		467.6549	82	412.40	A
		82.1800	4	89,600.00	S
TOTAL POUNDS OF THIS CHEMICAL	549.8349				
PERMETHRIN		164.9711	615	959.77	A
		26.7276	90	2,764,825.13	S
TOTAL POUNDS OF THIS CHEMICAL	191.6987				
PETROLEUM DISTILLATES		4.8020	5	16.08	A
PETROLEUM DISTILLATES, AROMATIC		0.0112	1	1.00	A
PETROLEUM DISTILLATES, REFINED		1,115.6180	33	762.00	A
		0.2918	4	7,370.75	S
TOTAL POUNDS OF THIS CHEMICAL	1,115.9098				
PETROLEUM HYDROCARBONS		0.0283	1	3.00	A
PETROLEUM OIL, UNCLASSIFIED		7,815.7343	31	820.25	A
PHENOTHRIN		0.0002	1	2.00	S
PHORATE		2,981.6800	204	459.80	A
PHOSPHATIDYLCHOLINE		68.5419	36	158.54	A
PHOSPHORIC ACID		114.6985	109	1,502.65	A
		10.8851	185	17,044,697.00	S
TOTAL POUNDS OF THIS CHEMICAL	125.5836				
PIPERALIN		9.8686	14	450,000.00	S
		1.4896	1	2.00	A
TOTAL POUNDS OF THIS CHEMICAL	11.3582				
PIPERONYL BUTOXIDE		46.8722	63	249.01	A
		3.9103	20	292,770.00	S
TOTAL POUNDS OF THIS CHEMICAL	50.7825				
PIPERONYL BUTOXIDE, OTHER RELATED		11.4998	58	232.93	A
		0.9701	19	279,270.00	S
TOTAL POUNDS OF THIS CHEMICAL	12.4699				
POLYACRYLIC POLYMER		0.0412	6	18.60	A
POLYETHOXYLATED ALKYL (C6-C22) ARYL ETHERS		12.5203	1	14.00	A
POLY-I-PARA-MENTHENE		484.6362	254	1,070.76	A
		61.8250	52	2,958,308.00	S
TOTAL POUNDS OF THIS CHEMICAL	546.4612				
POLY (METHYLENE PARA NONYLPHENOXY) - POLY (OXYPROPY LENE) PROPANOL		35.7276	47	147.04	A
POLYOXYETHYLENE POLYPROPOXY PROPANOL		6.7932	19	1,536,000.00	S
		0.3442	1	3.25	A
TOTAL POUNDS OF THIS CHEMICAL	7.1374				

Commodity Chemical		Pounds Applied	Agricultural Applications	Amount Treated	Unit Type
N-OUTDR TRANSPLANTS					
POTASH SOAP		576.9678	69	2,454,656.00	S
		393.3921	54	84.61	A
		0.4265	2	1,394.00	U
TOTAL POUNDS OF THIS CHEMICAL	970.7864				
POTASSIUM BICARBONATE		341.2029	47	135.99	A
PRODIAMINE		4.0625	5	4.40	A
		1.6900	1	43,560.00	S
TOTAL POUNDS OF THIS CHEMICAL	5.7525				
PROPAMOCARB HYDROCHLORIDE		10.1694	28	600,911.00	S
		1.4291	3	2.33	A
TOTAL POUNDS OF THIS CHEMICAL	11.5985				
PROPARGITE		298.0800	17	339.70	A
PROPICONAZOLE		5.0412	41	82.70	A
		0.0255	3	10,150.00	S
TOTAL POUNDS OF THIS CHEMICAL	5.0667				
PROPIONIC ACID		68.8104	41	165.29	A
PROPYLENE GLYCOL		167.0904	72	3,302.10	A
PROPYZAMIDE		40.2900	2	40.00	A
PYMETROZINE		10.9066	34	1,560,640.00	S
		8.2863	33	120.60	A
TOTAL POUNDS OF THIS CHEMICAL	19.1929				
PYRETHRINS		5.3208	131	406.04	A
		0.6052	21	293,420.00	S
TOTAL POUNDS OF THIS CHEMICAL	5.9260				
PYRIDABEN		37.4531	31	169.30	A
		0.4454	4	46,100.00	S
TOTAL POUNDS OF THIS CHEMICAL	37.8985				
PYRIPROXYFEN		4.2843	24	218.59	A
		0.3832	4	144,314.00	S
TOTAL POUNDS OF THIS CHEMICAL	4.6675				
QST 713 STRAIN OF DRIED BACILLUS SUBTILIS		3.1938	10	438,000.00	S
RESMETHRIN		0.0400	1	7,000.00	S
RIMSULFURON		0.0078	1	0.25	A
ROTENONE		0.9886	56	143.60	A
		0.0002	1	650.00	S
TOTAL POUNDS OF THIS CHEMICAL	0.9888				
ROTENONE, OTHER RELATED		0.9886	56	143.60	A
		0.0002	1	650.00	S
TOTAL POUNDS OF THIS CHEMICAL	0.9888				
SETHOXYDIM		61.2100	10	201.30	A
		0.2629	1	1.00	?
TOTAL POUNDS OF THIS CHEMICAL	61.4729				
SILICONE DEFOAMER		1.4457	185	17,044,697.00	S
		0.2277	57	287.60	A
TOTAL POUNDS OF THIS CHEMICAL	1.6734				
SILICONE-POLYETHER COPOLYMER		19.5452	26	190.00	A
		1.3094	3	145,053.00	S
		0.0006	1	1,353.00	U
TOTAL POUNDS OF THIS CHEMICAL	20.8552				
SIMAZINE		4.6575	3	6.30	A
		0.9947	2	1,500.00	S
TOTAL POUNDS OF THIS CHEMICAL	5.6522				
SODIUM BROMIDE		0.5980	2	1.25	A
SODIUM DODECYLBENZENE SULFONATE		0.0036	1	60.00	A
SODIUM NITRATE		30.5777	5	12.50	A
SODIUM XYLENE SULFONATE		17.0080	185	17,044,697.00	S
		2.6787	57	287.60	A
TOTAL POUNDS OF THIS CHEMICAL	19.6867				
SOYBEAN FATTY ACIDS, DIMETHYLAMINE SALT		0.0596	22	898,336.00	S
SOYBEAN OIL		117.5979	19	10.96	A
SPINOSAD		124.9951	210	1,369.20	A
		1.1010	15	795,627.40	S
TOTAL POUNDS OF THIS CHEMICAL	126.0961				
STARCH		0.0121	4	56.50	A
STREPTOMYCIN		1.5900	8	7.00	A
STREPTOMYCIN SULFATE		16.0328	78	101.49	A
		9.2580	41	766,635.00	S
TOTAL POUNDS OF THIS CHEMICAL	25.2908				
STYRENE BUTADIENE COPOLYMER		6.0734	4	56.50	A

Commodity Chemical		Pounds Applied	Agricultural Applications	Amount Treated	Unit Type
N-OUTDR TRANSPLANTS					
SULFOMETURON METHYL		2.1563	1	18.00	A
SULFUR		5,421.1791	130	1,032.69	A
TALL OIL ACIDS		2.0910	28	124.00	A
TEBUCONAZOLE		6.9390	4	11.33	A
TEBUFENOZIDE		0.2539	1	1.00	A
TETRAPOTASSIUM PYROPHOSPHATE		8.5040	185	17,044,697.00	S
		1.3393	57	287.60	A
TOTAL POUNDS OF THIS CHEMICAL	9.8433				
THIABENDAZOLE		0.0003		4,827,916.00	U
THIAZOPYR		14.8239	2	34.00	A
THIOPHANATE		18.2500	3	29.20	A
		0.0148	3	23.60	S
TOTAL POUNDS OF THIS CHEMICAL	18.2648				
THIOPHANATE-METHYL		1,287.6909	66	8,536,769.00	U
		646.3007	402	2,073.61	A
		72.0868	107	2,282,535.96	S
TOTAL POUNDS OF THIS CHEMICAL	2,006.0784				
THIRAM		1,558.2064		9,157,911.00	U
TRALOMETHRIN		0.0002	1	0.01	A
TRIADIMEFON		12.3585	70	124.85	A
		0.5110	13	148,958.00	S
		0.0469	1	300.00	U
TOTAL POUNDS OF THIS CHEMICAL	12.9164				
TRICHLORO-S-TRIAZINETRIONE		5.7200	2	1.25	A
TRICHODERMA HARZIANUM RIFAI STRAIN KRL-AG2		11.6702	13	390.60	A
		0.4683	11	179,460.00	S
TOTAL POUNDS OF THIS CHEMICAL	12.1385				
TRICLOPYR, BUTOXYETHYL ESTER		77.8252	2	7.59	A
TRIETHANOLAMINE		21.6852	185	17,044,697.00	S
		3.4153	57	287.60	A
TOTAL POUNDS OF THIS CHEMICAL	25.1005				
TRIFLOXYSTROBIN		8.2407	8	238,478.60	S
		4.1889	7	1,355.70	U
		3.0926	17	46.24	A
TOTAL POUNDS OF THIS CHEMICAL	15.5222				
TRIFLUMIZOLE		5.3389	42	69.29	A
TRIFLURALIN		40.3100	16	39.00	A
		8.0305	3	20.90	?
TOTAL POUNDS OF THIS CHEMICAL	48.3405				
TRIFORINE		0.0512	1	0.50	A
2,6,8-TRIMETHYL-4-NONYLOXY POLYETHYLENE OXYETHANOL		2.5144	4	56.50	A
TRISODIUM PHOSPHATE		1.9651	11	604.00	A
UNICONIZOLE-P		0.0837	46	18.56	A
		0.0067		33,264.00	U
TOTAL POUNDS OF THIS CHEMICAL	0.0904				
VINCLOZOLIN		30.5157	17	112.70	A
		25.1996	37	931,755.00	S
TOTAL POUNDS OF THIS CHEMICAL	55.7153				
XYLENE		7.6424	4	5.60	A
ZINC PHOSPHIDE		2.0000	1	20.00	A
ZINC SULFATE		11.4929	101	927.71	A
		0.4375	6	139,295.80	S
		0.0002	4	1,354.20	U
TOTAL POUNDS OF THIS CHEMICAL	11.9306				
ZIRAM		3.8800	1	2.00	A
Site Total		850,063.4502	19,134		
NECTARINE					
ACRYLAMIDE/SODIUM ACRYLATE COPOLYMER		2.7274	2	104.00	A
ALKYLARYL POYLOXYETHYLENE ETHANOL		588.5923	102	1,192.40	A
ALKYLARYL POLYOXYETHYLENE ETHER		79.3260	10	90.86	A
ALKYLARYL POLY(OXYETHYLENE) GLYCOL		13,210.1455	3,282	47,426.71	A
ALKYLARYL POLYOXYETHYLENE GLYCOL PHOSPHATE ESTER		769.7554	58	842.50	A
ALKYL BENZENE SULFONIC ACID		62.8905	113	1,674.96	A
ALKYL (60%C14, 30%C16, 5%C12, 5%C18) DIMETHYLBENZYL AMMONIUM CHLORIDE		0.2205	1	21.00	A
ALKYL (68%C12, 32%C14) DIMETHYLETHYLBENZYL AMMONIUM CHLORIDE		0.2205	1	21.00	A

Commodity	Chemical		Pounds Applied	Agricultural Applications	Amount Treated	Unit Type
NECTARINE						
	ALKYL OXY-POLYOXYETHYLENE AND ALKYL PHENYLOXY-POLYOXYETHYLENE		253.1890	168	1,764.17	A
	ALKYL PHENOXY POLY (ETHOXY) ETHANOL		26.9912	19	265.72	A
	ALKYL POLYETHYLENE GLYCOL ETHER		834.3060	758	13,575.15	A
	ALKYL (C8,C10) POLYGLYCOSIDE		24.2387	8	108.00	A
	ALKYL POLYOXY ALKYLENE ETHER		241.1379	53	592.93	A
	ALKYL POLYOXY ETHYLENE ETHERS, POLYMERIZED RESINS AND FATTY ACIDS		1,686.8842	1,668	20,902.33	A
	ALKYL POLYOXY ETHYLENE GLYCOLS		14.2714	1	20.00	A
	ALPHA-ALKYL (C12-C15) OMEGA-HYDROXY POLY (OXYETHYLENE), SODIUM SALT		1.6195	7	28.00	A
	ALUMINUM PHOSPHIDE		50.3415	18	207.00	A
	AMMONIUM NITRATE		11.5423	8	108.00	A
	AMMONIUM PROPIONATE		32.3496	24	308.00	A
	AMMONIUM SULFATE		132.6727	38	466.00	A
	AZADIRACHTIN		0.5993	6	39.00	A
	AZINPHOS METHYL		633.8850	58	405.95	A
	AZOXYSTROBIN		51.5606	23	240.80	A
	BACILLUS THURINGIENSIS (BERLINER), SUBSP. KURSTAKI, SEROTYPE 3A,3B		28.7370	81	502.66	A
	BACILLUS THURINGIENSIS (BERLINER), SUBSP. KURSTAKI, STRAIN EG 2348		9.4087	7	48.50	A
	BACILLUS THURINGIENSIS, SUBSP. KURSTAKI, STRAIN HD-1		649.9957	494	6,143.81	A
	BACILLUS THURINGIENSIS SUBSPECIES KURSTAKI, GENETICALLY ENGINEERED STRAIN EG7841 LEPIDOPTERAN ACTIVE TOXIN		1,063.6740	205	4,542.47	A
	BACILLUS THURINGIENSIS (BERLINER), SUBSP. KURSTAKI, STRAIN SA-11		28.0933	37	731.10	A
	BACILLUS THURINGIENSIS (BERLINER), SUBSP. KURSTAKI STRAIN SA-12		2.1600	2	6.00	A
	BEAUVERIA BASSIANA STRAIN GHA		2.3172	3	10.50	A
	BENOMYL		953.3350	108	1,385.56	A
	BENTONITE		42.4800	2	38.00	A
	BENZOIC ACID		2.9764	32	231.50	A
	2-BUTOXYETHANOL		17.4229	258	2,304.92	A
	BUTYL ALCOHOL		80.9926	209	6,114.69	A
	CALCIUM CHLORIDE		29.6447	55	557.60	A
	CALCIUM HYDROXIDE		6,896.6000	5	135.50	A
	CAPTAN		2,816.8283	144	918.75	A
	CAPTAN, OTHER RELATED		63.3642	144	918.75	A
	CARBARYL		4,934.6990	119	1,540.87	A
	CASEIN		1.8408	2	38.00	A
	CHLOROPHACINONE		0.0048	19	252.00	A
	CHLOROPICRIN		2.8500	2	8.00	A
	CHLOROTHALONIL		5,689.0579	113	2,236.44	A
	CHLORPYRIFOS		23,103.5412	1,092	12,966.96	A
	CINNAMALDEHYDE		169.5072	8	44.30	A
	CITRIC ACID		315.4325	194	2,587.56	A
	CLARIFIED HYDROPHOBIC EXTRACT OF NEEM OIL		266.1886	18	142.28	A
	CLOFENTEZINE		702.1065	437	5,369.45	A
	COCONUT DIETHANOLAMIDE		7.3612	7	28.00	A
	COCONUT IMIDAZOLINE SODIUM CARBOXYLATE		0.0672	1	12.00	A
	COMPOUNDED SILICONE		4.1200	15	176.50	A
	COPPER AMMONIUM COMPLEX		2.0327	2	5.50	A
	COPPER HYDROXIDE		128,553.9125	1,609	19,667.72	A
			0.3196	1	3.00	U
	TOTAL POUNDS OF THIS CHEMICAL	128,554.2321				
	COPPER OXIDE (OUS)		19,540.3666	335	3,481.63	A
	COPPER OXYCHLORIDE		15.8277	3	5.25	A
			0.1870	1	3.00	U
	TOTAL POUNDS OF THIS CHEMICAL	16.0147				
	COPPER SULFATE (BASIC)		8,400.6177	97	1,608.50	A
			0.0355	1	3.00	U
	TOTAL POUNDS OF THIS CHEMICAL	8,400.6532				
	COPPER SULFATE (PENTAHYDRATE)		2,882.8800	20	344.37	A
	COTTONSEED OIL		3.1114	2	14.00	A
	CYPRODINIL		1,134.9911	425	4,835.49	A
	2,4-D		0.7414	1	7.00	A
	2,4-D, DIETHANOLAMINE SALT		43.5350	10	136.50	A
	2,4-D, DIMETHYLAMINE SALT		833.5271	137	1,505.42	A

Commodity	Chemical	Pounds Applied	Agricultural Applications	Amount Treated	Unit Type
NECTARINE					
	2,4-D, ISOOCTYL ESTER	25.4437	1	9.00	A
	2,4-D, TRIETHYLAMINE SALT	3.7966	1	7.00	A
	(E)-5-DECENOL	0.4670	27	283.66	A
	(E)-5-DECENYL ACETATE	2.2489	27	283.66	A
	DIAMMONIUM PHOSPHATE	4.7431	2	15.00	A
	DIAZINON	13,842.2665	586	7,601.97	A
	DICAPRYL SODIUM SULFOSUCCINATE	411.2288	448	6,249.41	A
	1,3-DICHLOROPROPENE	47,500.5212	13	151.41	A
	DICLORAN	20.1671		18,221.23	T
	DICOFOL	2,139.1800	163	1,554.23	A
	DIETHYLAMINE SALT OF COCONUT FATTY ACID	3.4168	27	328.78	A
	DIMETHYL POLY SILOXANE	217.0883	294	2,707.55	A
	DIMETHYL SILICONE FLUID EMULSION	0.0065	1	2.00	A
	DIMETHYL SOYA AMINE	1.6763	7	51.00	A
	DIOCTYL PHTHALATE	1.8529	6	22.80	A
	DIOCTYL SODIUM SULFOSUCCINATE	0.2444	6	22.80	A
	DIPHACINONE	0.0138	8	109.80	A
	DIURON	2.0000	1	5.00	A
	E,E-8,10-DODECADIEN-1-OL	10.9579	3	21.05	A
	Z-8-DODECENOL	3.8734	670	9,984.47	A
	E-8-DODECENYL ACETATE	21.9486	670	9,984.47	A
	Z-8-DODECENYL ACETATE	338.8082	670	9,984.47	A
	DODECYLBENZENE SULFONIC ACID	14.8061	27	328.78	A
	EDTA, TETRASODIUM SALT	0.9111	27	328.78	A
	ENCAPSULATED DELTA ENDOTOXIN OF BACILLUS THURINGIENSIS VAR. KURSTAKI IN KILLED PSEUDOMONAS FLUORESCENS	220.7327	31	382.18	A
	ENDOSULFAN	395.0000	11	201.50	A
	ESFENVALERATE	1,057.3331	2,001	25,910.98	A
	FATTY ACIDS, MIXED	3.7415	26	143.50	A
	FENAMIPHOS	443.2143	22	171.31	A
	FENARIMOL	1.1457	2	24.50	A
	FENBUCONAZOLE	997.0521	920	11,866.07	A
	FENBUTATIN-OXIDE	3,459.3800	393	4,901.30	A
	FERROUS SULFATE	0.8972	5	32.00	A
	FLUAZIFOP-P-BUTYL	18.8999	5	76.70	A
	FLUDIOXONIL	197.7929		150,861.83	T
		3.2107		1,495,500.00	P
		0.5000		200.00	U
	TOTAL POUNDS OF THIS CHEMICAL 201.5036				
	FORMETANATE HYDROCHLORIDE	27,107.5861	1,851	23,518.14	A
	FOSETYL-AL	76.0000	1	19.00	A
	FREE FATTY ACIDS AND/OR AMINE SALTS	48.5950	54	603.93	A
	GIBBERELLINS	0.5779	1	3.00	A
	GLYPHOSATE, ISOPROPYLAMINE SALT	37,052.3858	4,453	54,822.85	A
	GLYPHOSATE-TRIMESIUM	1,503.4933	114	1,249.16	A
	HEPTAMETHYLTRISILOXANE ETHOXYLATED (8 EO)	129.0764	252	5,610.28	A
	HEXYTHIAZOX	192.0913	75	1,475.95	A
	2-(3-HYDROXYPROPYL)-HEPTA-METHYL TRISILOXANE, ETHOXYLATED, ACETATE	95.0071	46	397.75	A
	IPRODIONE	8,280.1861	1,280	13,159.59	A
		153.7307		33,331.89	T
		71.0329		1,630,830.00	U
		28.0000		198,554.00	C
		4.1000		1,287,308.00	P
		4.0000		4,208.00	K
	TOTAL POUNDS OF THIS CHEMICAL 8,541.0497				
	ISOPROPYL ALCOHOL	1,177.3429	2,034	30,696.26	A
	ISOPROPYLAMINE DODECYLBENZENE SULFONATE	17.4229	258	2,304.92	A
	ISOXABEN	6.6667	1	20.00	A
	KEROSENE	79.7104	21	163.50	A
	LACTOSE	2.8320	2	38.00	A
	LAURIC ACID	1.4722	7	28.00	A
	LAURYL ALCOHOL	0.1237	1	6.05	A
	LIGNIN SULFONIC ACID, ZINC, MANGANESE & IRON SALTS	1.8668	1	1.00	A
	LIME-SULFUR	135.7814	18	36.54	A
	LIMONENE	359.3350	260	2,312.92	A
	MALATHION	38.4096	4	5.00	A
	MALIC ACID	0.3503	1	70.00	A
	MANGANESE SULFATE	1.2422	5	32.00	A

Commodity Chemical	Pounds Applied	Agricultural Applications	Amount Treated	Unit Type
NECTARINE				
METAM-SODIUM	4.2333	1	1.00	A
METHIDATHION	2,404.7489	85	1,709.10	A
METHOMYL	3,922.1730	361	4,994.45	A
METHYL BROMIDE	1,898.5577		888,702.50	P
	1,692.8022		3,632.09	T
	845.4930		90,996.00	U
	252.9500		31,145.00	C
	112.1468	4	47.00	A
TOTAL POUNDS OF THIS CHEMICAL 4,801.9497				
METHYL CELLULOSE	1.0263	2	5.00	A
METHYL SILICONE RESINS	3.7423	252	5,610.28	A
METHYL SOYATE	1,814.1665	128	4,083.50	A
MINERAL OIL	141,633.0438	230	3,713.00	A
MODIFIED PHTHALIC GLYCEROL ALKYD RESIN	2,736.3651	850	11,096.33	A
MORPHOLINE	0.8014	6	22.80	A
MYCLOBUTANIL	778.9701	451	7,745.97	A
MYRISTYL ALCOHOL	0.0255	1	6.05	A
NAPROPAMIDE	1,998.6800	75	1,681.29	A
NEROLIDOL	2.2046	51	1,059.28	A
NONYL PHENOXY HYDROXYPOLY (OXYETHYLENE)	1,557.2746	455	6,414.41	A
PARA-NONYLPHENYL POLYOXYETHYLENE (4-14 MOLES) DIHYDROGEN PHOSPHATE ESTER	8.0874	24	308.00	A
NONYL PHENOXY POLY (ETHYLENE OXY) ETHANOL	2,995.7486	1,059	15,954.18	A
A-(P-NONYLPHENYL)-OMEGA-HYDROXYPOLY (OXYETHYLENE) WITH AN AVERAGEOF 9-10 MOLES OF ETHYLENE OXIDE	26.7909	12	190.00	A
NORFLURAZON	4,171.0146	449	4,742.61	A
OCTYL PHENOXY POLY ETHOXY ETHANOL	398.4503	230	2,081.35	A
OLEIC ACID	247.7976	606	10,234.19	A
OLEIC ACID, METHYL ESTER	87.4454	14	168.00	A
ORYZALIN	1,295.1467	121	1,803.13	A
OXYALKYLATED ALCOHOL	1.2106	2	25.50	A
OXYFLUORFEN	4,932.0167	1,769	21,120.13	A
PARAQUAT DICHLORIDE	11,663.5332	1,317	16,914.00	A
PENDIMETHALIN	2,064.6613	120	1,540.75	A
PERMETHRIN	4.6471	5	23.50	A
PETROLEUM DISTILLATES	6,078.7712	75	640.16	A
PETROLEUM DISTILLATES, ALIPHATIC	0.1636	2	104.00	A
PETROLEUM DISTILLATES, AROMATIC	22.8000	1	9.50	A
PETROLEUM DISTILLATES, REFINED	138,034.6511	336	3,604.71	A
PETROLEUM HYDROCARBONS	1,231.2600	174	1,787.17	A
PETROLEUM NAPHTHENIC OILS	1.9092	2	104.00	A
PETROLEUM OIL, PARAFFIN BASED	1,060.5029	448	4,462.56	A
PETROLEUM OIL, UNCLASSIFIED	821,526.5749	2,070	24,888.66	A
	1.9786	2	6.00	U
TOTAL POUNDS OF THIS CHEMICAL 821,528.5535				
PHOSMET	61,474.2800	1,949	25,291.57	A
PHOSPHATIDYLCHOLINE	2,920.0711	758	13,575.15	A
PHOSPHORIC ACID	2,578.3474	1,973	29,029.92	A
BETA-PINENE POLYMER	2,192.4900	711	7,667.08	A
PLASTIC POLYMERS	3.8048	1	20.00	A
POLYACRYLAMIDE POLYMER	4.3499	3	211.00	A
POLYACRYLIC POLYMER	2.8424	6	50.00	A
POLYALKENE OXIDE MODIFIED HEPTAMETHYL TRISILOXANE	93.3413	131	4,106.47	A
POLY-I-PARA-MENTHENE	14,092.7801	1,933	25,038.26	A
POLYMERIZED ACRYLIC ACID	16.1748	24	308.00	A
POLY (METHYLENE PARA NONYLPHENOXY) - POLY (OXYPROPYLENE) PROPANOL	86.6217	57	659.50	A
POLYOXYETHYLENE MIXED FATTY ACID ESTER	120.4686	190	2,157.64	A
POLYOXYETHYLENE POLYMER	46.6919	280	2,481.11	A
POLYOXYETHYLENE POLYPROPOXY PROPANOL	38.7601	44	435.50	A
POLYVINYL POLYMER	0.0781	1	1.00	A
POTASH SOAP	507.7125	32	142.55	A
POTASSIUM BICARBONATE	48.3800	5	20.50	A
PROPARGITE	22,964.7590	925	11,699.27	A
PROPICONAZOLE	1,687.9309	1,447	15,662.83	A
PROPIONIC ACID	2,920.0711	758	13,575.15	A
PROPYLENE GLYCOL	1,024.1411	935	15,636.59	A
PROPYLENE GLYCOL, METHYL ETHER	125.2255	127	3,377.60	A
PYRETHRINS	4.5824	17	119.16	A

Commodity Chemical		Pounds Applied	Agricultural Applications	Amount Treated	Unit Type
NECTARINE					
PYRIDABEN		1,219.2273	312	4,072.57	A
PYRIPROXYFEN		61.6894	59	505.75	A
SILICONE DEFOAMER		0.3872	27	328.78	A
SILICONE-POLYETHER COPOLYMER		17.5236	79	765.59	A
SIMAZINE		9,175.4309	1,230	14,525.98	A
SODIUM ALKYLARYL SULFONATE		161.7188	181	1,479.90	A
SODIUM DODECYLBENZENE SULFONATE		0.4692	5	29.00	A
SODIUM HYPOCHLORITE		1,029.4002		26,204.30	T
		150.5349		1,605,755.00	U
TOTAL POUNDS OF THIS CHEMICAL	1,179.9351				
SODIUM XYLENE SULFONATE		4.5557	27	328.78	A
SORBITOL		1.6750	1	6.00	A
SOYBEAN FATTY ACIDS, DIMETHYLAMINE SALT		2.7071	25	180.50	A
SOYBEAN OIL		15.7153	3	18.90	A
SPINOSAD		1,471.2661	1,370	15,944.65	A
STARCH		0.6900	238	5,442.28	A
STRYCHNINE		7.1783	83	1,231.60	A
STYRENE BUTADIENE COPOLYMER		344.9872	238	5,442.28	A
SULFUR		108,877.0704	1,811	20,043.71	A
TALL OIL ACIDS		638.8520	745	8,000.58	A
TEBUCONAZOLE		1,765.7973	992	11,394.89	A
E-11-TETRADECEN-1-YL ACETATE		0.0000	15	353.00	A
Z-11-TETRADECEN-1-YL ACETATE		0.0000	15	353.00	A
TETRAPOTASSIUM PYROPHOSPHATE		2.2779	27	328.78	A
THIOPHANATE-METHYL		556.5630	36	558.90	A
THIRAM		1.6800	4	70.00	A
TRIETHANOLAMINE		5.8085	27	328.78	A
TRIFLURALIN		179.2140	16	205.92	A
TRIFORINE		0.9167	1	2.00	A
FARNESOL		2.7194	51	1,059.28	A
2,6,8-TRIMETHYL-4-NONANOL		16.0853	14	168.00	A
2,6,8-TRIMETHYL-4-NONYLOXY POLYETHYLENE OXYETHANOL		142.8247	238	5,442.28	A
TRISODIUM PHOSPHATE		77.4796	247	3,958.90	A
XYLENE RANGE AROMATIC SOLVENT		451.3152	19	291.89	A
ZINC SULFATE		9.3034	15	165.00	A
ZIRAM		63,282.9637	1,006	11,164.27	A
Site Total		1,836,085.8442	49,228		
NUTS					
ALUMINUM PHOSPHIDE		2.9755		96.50	T
		1.1000	1	2.00	A
TOTAL POUNDS OF THIS CHEMICAL	4.0755				
COPPER HYDROXIDE		5.3900	1	1.00	A
DIPHACINONE		0.0009	1	10.00	A
GLYPHOSATE, ISOPROPYLAMINE SALT		11.5607	8	17.00	A
METHYL BROMIDE		89.5000		40.50	T
		81.0000		16,860.00	S
		9.0000		3,000.00	C
		7.7268		2.00	A
TOTAL POUNDS OF THIS CHEMICAL	187.2268				
OXYFLUORFEN		0.5292	1	0.50	A
SULFAQUINOXALINE		0.0015	1	1.00	U
WARFARIN		0.0015	1	1.00	U
Site Total		208.7861	13		
OAT					
ALKYLARYL POLY(OXYETHYLENE) GLYCOL		75.7774	22	681.50	A
ALKYLARYL POLYETHYLENE GLYCOL ETHER		86.5103	21	1,160.00	A
ALKYLARYL POLYOXYETHYLENE GLYCOL PHOSPHATE ESTER		3.2335	3	65.00	A
ALPHA-ALKYL-OMEGA-HYDROXYPOLY (OXYETHYLENE) POLY (OXYETHYLENE),		2.3616	2	140.00	A
ALKYL OXY-POLYOXYETHYLENE AND ALKYL PHENYLOXY-POLYOXYETHYLENE		6.7473	6	77.00	A
ALKYL PHENOXY POLY (ETHOXY) ETHANOL		15.2606	6	270.00	A
ALKYL POLYETHYLENE GLYCOL ETHER		5.8011	9	605.55	A
ALKYL POLYOXY ALKYLENE ETHER		41.1285	9	324.00	A

Commodity	Chemical	Pounds Applied	Agricultural Applications	Amount Treated	Unit Type
OAT					
	ALKYL POLYOXY ETHYLENE ETHERS, POLYMERIZED RESINS AND FATTY ACIDS	15.3162	7	326.00	A
	ALUMINUM PHOSPHIDE	0.6875	2	54.00	A
	AMMONIUM PROPIONATE	6.4374	3	56.00	A
	AMMONIUM SULFATE	511.6094	4	76.00	A
	BACILLUS THURINGIENSIS, SUBSP. KURSTAKI, STRAIN HD-1	8.9507	1	79.00	A
	BACILLUS THURINGIENSIS (BERLINER), SUBSP. KURSTAKI, STRAIN SA-11	1.5750	1	21.00	A
	BENZOIC ACID	13.3494	48	1,878.20	A
	N,N-BIS-(2-(OMEGA-HYDROXYPOLY(OXYETHYLENE) ETHYL) ALKYLAMINE, ALKYL DERIVED FROM COCONUT OIL FATTY ACIDS	9.4463	2	140.00	A
	BROMOXYNIL HEPTANOATE	1,960.0334	184	6,407.30	A
	BROMOXYNIL OCTANOATE	3,803.9438	311	11,135.76	A
	CAPTAN	25.6803		21,783.00	P
	CAPTAN, OTHER RELATED	0.5836		21,783.00	P
	CARBARYL	110.0000	1	55.00	A
	CARBOXIN	18.6692		34.03	T
	CHLOROPHACINONE	0.2150	40	10,400.00	A
	CHLORPYRIFOS	52.3386	1	70.00	A
	CHLORSULFURON	81.1564	74	5,773.00	A
	CITRIC ACID	4.0059	5	196.00	A
	CLOPYRALID, MONOETHANOLAMINE SALT	35.8565	2	213.00	A
	COMPOUNDED SILICONE	1.3061	5	137.00	A
	COPPER AMMONIUM COMPLEX	3.4846	1	5.00	A
		1.7423	1	2.50	S
	TOTAL POUNDS OF THIS CHEMICAL 5.2269				
	2,4-D, ALKANOLAMINE SALTS (ETHANOL AND ISOPROPANOL AMINES)	2.1885	1	6.00	A
	2,4-D, DIETHANOLAMINE SALT	29.0595	1	21.00	A
	2,4-D, DIMETHYLAMINE SALT	14,415.3630	395	16,955.53	A
	2,4-D, ISOOCTYL ESTER	87.1492	3	122.00	A
	DIAMMONIUM PHOSPHATE	215.0088	5	268.00	A
	DICAMBA, DIMETHYLAMINE SALT	348.6306	64	2,535.50	A
	DICAMBA, DIMETHYLAMINE SALT, OTHER RELATED	28.8362	18	761.50	A
	DICAPRYL SODIUM SULFOSUCCINATE	0.2911	1	38.00	A
	DIETHYLAMINE SALT OF COCONUT FATTY ACID	0.1155	10	385.00	A
	DIGLYCOLAMINE SALT OF 3,6-DICHLORO-O-ANISIC ACID	697.5846	108	4,422.20	A
	DIMETHYL POLY SILOXANE	0.5679	1	12.00	A
	DIURON	61.4754	2	41.00	A
	DODECYLBENZENE SULFONIC ACID	0.5003	10	385.00	A
	EDTA, TETRASODIUM SALT	0.0308	10	385.00	A
	EPTC	286.6510	5	196.80	A
	ETHYLENE GLYCOL	6.0475	2	37.00	A
	FREE FATTY ACIDS AND/OR AMINE SALTS	8.2257	9	324.00	A
	GLYPHOSATE, ISOPROPYLAMINE SALT	2,040.5279	30	3,053.65	A
	HEXAZINONE	30.7377	2	41.00	A
	2-(3-HYDROXYPROPYL)-HEPTA-METHYL TRISILOXANE, ETHOXYLATED, ACETATE	1.0881	1	12.00	A
	IMAZETHAPYR	2.2663	2	32.00	A
	ISOPROPYL ALCOHOL	44.0385	65	2,720.10	A
	KEROSENE	552.8673	45	1,779.20	A
	MALATHION	109.0475	3	86.00	A
	MANCOZEB	489.8075	4	333.00	A
	MANGANESE SULFATE	34.9848	1	114.50	A
	MCPA, DIMETHYLAMINE SALT	8,024.4879	265	12,464.20	A
	MCPA, SODIUM SALT	78.2060	23	478.00	A
	METHOMYL	16.8750	2	30.50	A
	METHYL SOYATE	22.4983	3	244.00	A
	(S)-METOLACHLOR	1.2635	1	111.00	A
	MINERAL OIL	1.0972	1	5.00	A
	UNDECYL POLYOXYETHYLENE (5 MOLES ETHYLENE OXIDE)	5.5790	1	20.00	A
	NONYL PHENOXY HYDROXYPOLY (OXYETHYLENE)	1.0812	1	38.00	A
	PARA-NONYLPHENYL POLYOXYETHYLENE (4-14 MOLES) DIHYDROGEN PHOSPHATE ESTER	1.6094	3	56.00	A
	NONYL PHENOXY POLY (ETHYLENE OXY) ETHANOL	22.1974	10	645.60	A
	OCTYL PHENOXY POLY ETHOXY ETHANOL	41.5695	16	557.00	A
	OLEIC ACID	2.1674	18	712.10	A
	OLEIC ACID, METHYL ESTER	94.7177	5	111.00	A

Commodity Chemical	Pounds Applied	Agricultural Applications	Amount Treated	Unit Type
OAT				
OXYFLUORFEN	4.1050	2	20.00	A
PETROLEUM DISTILLATES	61.0423	6	270.00	A
PETROLEUM HYDROCARBONS	27.5421	7	104.00	A
PHOSPHATIDYLCHOLINE	20.3040	9	605.55	A
PHOSPHORIC ACID	38.0413	15	653.00	A
PIPERONYL BUTOXIDE	3.9081	1	79.00	A
PIPERONYL BUTOXIDE, OTHER RELATED	0.9770	1	79.00	A
POLYACRYLAMIDE POLYMER	19.5082	35	2,145.80	A
POLYALKENE OXIDE MODIFIED HEPTAMETHYL TRISILOXANE	1.1249	3	244.00	A
POLY-I-PARA-MENTHENE	12.6078	5	65.00	A
POLYMERIZED ACRYLIC ACID	3.2187	3	56.00	A
POLYOXYETHYLENE DINONYL PHENOL	1.5744	2	140.00	A
POLYOXYETHYLENE MIXED FATTY ACID ESTER	0.1477	1	27.00	A
POLYOXYETHYLENE POLYMER	1.2000	3	235.00	A
POLYOXYETHYLENE POLYPROPOXY PROPANOL	0.1893	1	12.00	A
POLYSACCHARIDE POLYMER	1.6081	20	1,376.90	A
POLYVINYL POLYMER	0.5553	6	158.20	A
PROPIONIC ACID	20.3040	9	605.55	A
PROPYLENE GLYCOL	0.4158	1	38.00	A
PROPYLENE GLYCOL, METHYL ETHER	0.6738	3	276.60	A
SILICONE	0.2605	8	201.50	A
SILICONE DEFOAMER	0.0131	10	385.00	A
SILICONE-POLYETHER COPOLYMER	10.6905	10	185.00	A
SODIUM XYLENE SULFONATE	0.1539	10	385.00	A
SOYBEAN FATTY ACIDS, DIMETHYLAMINE SALT	16.9011	48	1,878.20	A
SULFUR	3.2000	1	2.00	A
TALL OIL ACIDS	5.6474	2	28.00	A
TETRAPOTASSIUM PYROPHOSPHATE	0.0770	10	385.00	A
THIRAM	18.6692		34.03	T
TRIETHANOLAMINE	0.1963	10	385.00	A
VINYL POLYMER	73.6455	38	1,770.54	A
ZINC SULFATE	4.4980	1	114.50	A
Site Total	35,062.6489	1,632		
OAT (FORAGE - FODDER)				
ALKYLARYL POYLOXYETHYLENE ETHANOL	7.4605	2	30.00	A
ALKYLARYL POLYOXYETHYLENE ETHER	28.2662	5	290.00	A
ALKYLARYL POLY(OXYETHYLENE) GLYCOL	922.5655	65	5,259.30	A
ALKYLARYL POLYETHYLENE GLYCOL ETHER	7.0252	1	56.00	A
ALPHA-ALKYL-OMEGA-HYDROXYPOLY (OXYETHYLENE) ETHANOL	0.6186	1	80.00	A
ALPHA-ALKYL-OMEGA-HYDROXYPOLY (OXYETHYLENE) POLY (OXYETHYLENE),	12.1451	1	60.00	A
ALKYL PHENOXY POLY (ETHOXY) ETHANOL	2.9024	2	77.50	A
ALKYL POLYOXY ALKYLENE ETHER	100.1819	19	951.00	A
ALKYL POLYOXY ETHYLENE ETHERS, POLYMERIZED RESINS AND FATTY ACIDS	11.1694	6	254.60	A
ALUMINUM PHOSPHIDE	11.6550	3	128.00	A
	4.2369		1,461.68	T
TOTAL POUNDS OF THIS CHEMICAL 15.8919				
AMMONIUM SULFATE	252.5515	6	272.00	A
BACILLUS THURINGIENSIS VAR. KURSTAKI, GENETICALLY ENGINEERED STRAIN EG7826	18.9000	2	63.00	A
BACILLUS THURINGIENSIS (BERLINER), SUBSP. KURSTAKI, STRAIN SA-11	15.1200	2	63.00	A
BENZOIC ACID	11.1928	52	2,227.60	A
N,N-BIS-(2-(OMEGA-HYDROXYPOLY(OXYETHYLENE) ETHYL) ALKYLAMINE, ALKYL DERIVED FROM COCONUT OIL FATTY ACIDS	48.5806	1	60.00	A
BROMOXYNIL HEPTANOATE	5,243.4306	440	18,453.57	A
BROMOXYNIL OCTANOATE	7,247.3568	575	24,216.17	A
BUTYL ALCOHOL	0.0403	1	1.80	A
CALCIUM CHLORIDE	0.0553	1	63.00	A
CAPTAN	0.0456	1	0.75	A
CAPTAN, OTHER RELATED	0.0011	1	0.75	A
CHLOROPHACINONE	0.1186	24	1,209.00	A
CHLORPYRIFOS	9.9410	1	20.00	A
CHLORSULFURON	37.9862	32	3,654.00	A
CITRIC ACID	5.4986	3	183.00	A

Commodity Chemical	Pounds Applied	Agricultural Applications	Amount Treated	Unit Type
OAT (FORAGE - FODDER)				
COMPOUNDED SILICONE	0.6131	2	73.00	A
2,4-D, DIMETHYLAMINE SALT	6,735.8090	190	9,289.44	A
4(2,4-DB), DIMETHYLAMINE SALT	23.4085	1	40.00	A
DICAMBA, DIMETHYLAMINE SALT	610.1698	89	4,106.80	A
DICAMBA, DIMETHYLAMINE SALT, OTHER RELATED	35.4709	24	934.30	A
DIETHYLAMINE SALT OF COCONUT FATTY ACID	0.4706	5	222.00	A
DIGLYCOLAMINE SALT OF 3,6-DICHLORO-O-ANISIC ACID	601.2925	69	3,367.30	A
DIMETHYL POLY SILOXANE	14.0325	5	408.00	A
DIURON	40.0000	1	8.00	A
DODECYLBENZENE SULFONIC ACID	2.0394	5	222.00	A
EDTA, SODIUM SALT	0.0594	2	88.00	A
EDTA, TETRASODIUM SALT	0.1255	5	222.00	A
ENDOSULFAN	124.0000	1	124.00	A
FREE FATTY ACIDS AND/OR AMINE SALTS	20.0364	19	951.00	A
GLYPHOSATE, ISOPROPYLAMINE SALT	403.3089	41	600.00	A
GLYPHOSATE-TRIMESIUM	3.3885	1	1.80	A
ISOPROPYL ALCOHOL	45.9691	79	5,740.00	A
KEROSENE	488.0690	52	2,227.60	A
LAMBDA CYHALOTHRIN	0.1902	1	7.00	A
LINDANE	0.0935	1	0.75	A
MAGNESIUM SULFATE	0.5567	1	80.00	A
MALATHION	128.0762	2	106.00	A
MANCOZEB	45.0000	1	32.00	A
MCPA, DIMETHYLAMINE SALT	18,015.3260	629	28,432.93	A
MCPA, ISOOCTYL ESTER	31.2108	1	46.00	A
METHOMYL	132.7950	6	309.00	A
METHYL SOYATE	12.9168	1	68.00	A
MODIFIED PHTHALIC GLYCEROL ALKYD RESIN	3.7332	2	88.00	A
NONYL PHENOXY POLY (ETHYLENE OXY) ETHANOL	41.5873	9	472.50	A
OCTYL PHENOXY POLY ETHOXY ETHANOL	27.1343	12	407.00	A
OLEIC ACID	0.3919	5	305.50	A
OXYFLUORFEN	53.0421	23	365.30	A
PARAQUAT DICHLORIDE	60.7981	1	52.00	A
PENDIMETHALIN	7.5004	1	1.80	A
PETROLEUM DISTILLATES	11.6095	2	77.50	A
PHORATE	18.2960	1	14.00	A
PHOSPHORIC ACID	13.5281	13	568.30	A
POLYACRYLAMIDE POLYMER	32.8773	51	2,822.50	A
POLYACRYLIC POLYMER	0.4948	1	60.00	A
POLYALKENE OXIDE MODIFIED HEPTAMETHYL TRISILOXANE	0.6458	1	68.00	A
POLYAMINE POLYMER	0.1544	1	10.00	A
POLY-I-PARA-MENTHENE	6.9313	1	12.00	A
POLYOXYETHYLENE DINONYL PHENOL	8.0968	1	60.00	A
POLYOXYETHYLENE POLYMER	0.1653	1	20.00	A
POLYOXYETHYLENE POLYPROPOXY PROPANOL	0.4236	1	26.00	A
POLYSACCHARIDE POLYMER	2.1407	19	1,444.50	A
POLYVINYL POLYMER	0.0410	1	21.00	A
PROPYLENE GLYCOL, METHYL ETHER	0.9797	5	305.50	A
SILICONE DEFOAMER	0.0533	5	222.00	A
SODIUM ALKYLARYL SULFONATE	1.0179	1	32.00	A
SODIUM XYLENE SULFONATE	0.6275	5	222.00	A
SOYBEAN FATTY ACIDS, DIMETHYLAMINE SALT	14.1707	52	2,227.60	A
STRYCHNINE	0.2700	2	28.00	A
TETRAPOTASSIUM PYROPHOSPHATE	0.3138	5	222.00	A
TRIETHANOLAMINE	0.8001	5	222.00	A
VEGETABLE OIL	4.2670	1	100.00	A
VINYL POLYMER	10.8443	27	1,564.30	A
ZINC SULFATE	1.0104	1	80.00	A
Site Total	41,837.4206	1,969		
OKRA				
CLARIFIED HYDROPHOBIC EXTRACT OF NEEM OIL	21.1974	7	1.65	A
THIRAM	22.2310		11,697.56	P
TRIFLURALIN	2.0800	3	4.00	A
Site Total	45.5084	10		

Commodity	Chemical	Pounds Applied	Agricultural Applications	Amount Treated	Unit Type
OLIVE					
	ALKYLARYL POYLOXYETHYLENE ETHANOL	40.1280	5	79.00	A
	ALKYLARYL POLYOXYETHYLENE ETHER	348.5167	26	781.50	A
	ALKYLARYL POLY(OXYETHYLENE) GLYCOL	2,051.3644	200	5,763.80	A
	ALKYLARYL POLYETHYLENE GLYCOL ETHER	141.7583	3	195.00	A
	ALKYLARYL POLYOXYETHYLENE GLYCOL PHOSPHATE ESTER	12.1332	3	36.66	A
	ALKYL BENZENE SULFONIC ACID	0.5415	1	76.00	A
	ALKYL OXY-POLYOXYETHYLENE AND ALKYL PHENYLOXY-POLYOXYETHYLENE	1.4006	1	20.00	A
	ALKYL PHENOXY POLY (ETHOXY) ETHANOL	215.2891	13	1,079.00	A
	ALKYL POLYETHYLENE GLYCOL ETHER	0.5364	1	11.00	A
	ALKYL (C8,C10) POLYGLYCOSIDE	30.5253	9	244.00	A
	ALKYL POLYOXY ALKYLENE ETHER	24.3653	3	26.00	A
	ALKYL POLYOXY ETHYLENE ETHERS, POLYMERIZED RESINS AND FATTY ACIDS	44.5634	6	156.50	A
	ALPHA-ALKYL (C12-C15) OMEGA-HYDROXY POLY (OXYETHYLENE), SODIUM SALT	46.4183	22	524.00	A
	ALUMINUM PHOSPHIDE	10.5012	7	74.50	A
	AMMONIUM NITRATE	11.9952	8	156.00	A
	AMMONIUM PROPIONATE	22.0804	14	264.00	A
	AMMONIUM SULFATE	46.4678	27	566.00	A
	BENTONITE	4,756.3350	121	3,616.00	A
	BENZOIC ACID	3.4299	9	237.60	A
	2-BUTOXYETHANOL	20.5290	14	2,940.50	A
	CALCIUM HYDROXIDE	172,380.5430	160	3,675.20	A
	CARBARYL	4,580.3779	35	845.32	A
	CARBON	0.5355	1	4.00	A
	CASEIN	198.1226	120	3,481.00	A
	CHLOROPHACINONE	0.0028	4	102.00	A
	CITRIC ACID	11.5630	18	322.00	A
	COCONUT DIETHANOLAMIDE	210.9922	22	524.00	A
	COMPOUNDED SILICONE	9.3369	23	535.00	A
	COPPER HYDROXIDE	83,846.6746	410	13,434.55	A
	COPPER OXIDE (OUS)	7,034.2080	19	1,066.00	A
	COPPER OXYCHLORIDE	148.1040	16	65.50	A
	COPPER SULFATE (BASIC)	45,074.4851	223	5,432.50	A
	COPPER SULFATE (PENTAHYDRATE)	15,723.1800	35	744.60	A
	COTTONSEED OIL	762.1784	5	511.00	A
	DICAPRYL SODIUM SULFOSUCCINATE	4.9780	13	171.00	A
	DIETHYLAMINE SALT OF COCONUT FATTY ACID	1.0482	6	88.00	A
	DIMETHYL POLY SILOXANE	58.7154	80	2,651.90	A
	DIMETHYL SILICONE FLUID EMULSION	2.7794	17	485.00	A
	DIMETHYL SOYA AMINE	1.1061	2	79.00	A
	DIOCTYL PHTHALATE	208.1097	26	595.00	A
	DIOCTYL SODIUM SULFOSUCCINATE	27.4469	26	595.00	A
	DIPHACINONE	0.1342	39	1,417.00	A
	DIURON	13,164.3203	319	9,567.92	A
	DODECYLBENZENE SULFONIC ACID	2.5523	4	48.00	A
	DRY MILK SOLIDS	7.8975	1	135.00	A
	EDTA, TETRASODIUM SALT	0.2795	6	88.00	A
	FATTY ACIDS, MIXED	30.2801	28	1,505.00	A
	FERROUS SULFATE	1.3425	1	98.00	A
	FREE FATTY ACIDS AND/OR AMINE SALTS	4.8731	3	26.00	A
	GLYPHOSATE	14.9846	1	10.00	A
	GLYPHOSATE, ISOPROPYLAMINE SALT	28,665.0929	1,466	34,170.95	A
	GLYPHOSATE-TRIMESIUM	823.5558	13	812.00	A
	2-(3-HYDROXYPROPYL)-HEPTA-METHYL TRISILOXANE, ETHOXYLATED, ACETATE	44.0189	3	229.00	A
	ISOPROPYL ALCOHOL	551.3128	300	8,309.80	A
	ISOPROPYLAMINE DODECYLBENZENE SULFONATE	20.5290	14	2,940.50	A
	LACTOSE	304.8040	120	3,481.00	A
	LAURIC ACID	42.1984	22	524.00	A
	LIMONENE	455.3665	24	3,157.90	A
	MANGANESE SULFATE	1.8588	1	98.00	A
	METHIDATHION	626.6693	18	268.00	A
	METHYL CELLULOSE	205.1395	25	594.00	A
	METHYL SOYATE	41.7713	13	415.00	A
	MINERAL OIL	28.8542	4	125.00	A
	MODIFIED PHTHALIC GLYCEROL ALKYD RESIN	184.9211	11	481.94	A
	MORPHOLINE	89.9840	26	595.00	A

Commodity Chemical	Pounds Applied	Agricultural Applications	Amount Treated	Unit Type
OLIVE				
NAA, AMMONIUM SALT	334.3629	21	1,144.50	A
NAA, POTASSIUM SALT	1.3224	1	3.00	A
NAPROPAMIDE	222.6150	10	235.94	A
NONYLPHENOL 4EO PHOSPHATE ESTER	2.0017	2	46.00	A
NONYL PHENOXY HYDROXYPOLY (OXYETHYLENE)	18.4897	13	171.00	A
PARA-NONYLPHENYL POLYOXYETHYLENE (4-14 MOLES) DIHYDROGEN PHOSPHATE ESTER	5.5201	14	264.00	A
NONYL PHENOXY POLY (ETHYLENE OXY) ETHANOL	718.1624	174	4,406.00	A
A-(P-NONYLPHENYL)-OMEGA-HYDROXYPOLY (OXYETHYLENE) WITH AN AVERAGEOF 9-10 MOLES OF ETHYLENE OXIDE	141.1785	26	850.50	A
OCTYL PHENOXY POLY ETHOXY ETHANOL	1,868.5000	81	3,101.00	A
OLEIC ACID	319.3047	81	2,004.50	A
OLEIC ACID, METHYL ESTER	2.8426	1	8.00	A
ORYZALIN	0.0000	9	21.50	A
OXYALKYLATED ALCOHOL	90.2998	40	1,303.00	A
OXYFLUORFEN	1,233.5774	272	6,693.06	A
PARAQUAT DICHLORIDE	1,559.2045	78	2,211.70	A
PETROLEUM DISTILLATES	21,406.8695	30	938.00	A
PETROLEUM HYDROCARBONS	5.5474	1	20.00	A
PETROLEUM OIL, PARAFFIN BASED	1,076.4295	69	4,045.60	A
PETROLEUM OIL, UNCLASSIFIED	17,075.7156	19	336.00	A
PHOSPHATIDYLCHOLINE	1.8772	1	11.00	A
PHOSPHORIC ACID	235.0849	145	3,000.20	A
BETA-PINENE POLYMER	855.4293	65	1,196.00	A
PLASTIC POLYMERS	335.4807	38	1,275.00	A
POLYACRYLAMIDE POLYMER	0.0000	6	290.00	A
POLYACRYLIC POLYMER	0.2614	4	58.00	A
POLYALKENE OXIDE MODIFIED HEPTAMETHYL TRISILOXANE	5.7609	15	444.00	A
POLY-I-PARA-MENTHENE	1,538.6627	45	1,975.00	A
POLYMERIZED ACRYLIC ACID	11.0402	14	264.00	A
POLY (METHYLENE PARA NONYLPHENOXY) - POLY (OXYPROPYLENE) PROPANOL	359.1865	65	2,659.50	A
POLYOXYETHYLENE MIXED FATTY ACID ESTER	108.5698	55	1,105.10	A
POLYOXYETHYLENE POLYMER	51.3224	14	2,940.50	A
POLYOXYETHYLENE POLYPROPOXY PROPANOL	21.0950	28	534.00	A
PROPIONIC ACID	1.8772	1	11.00	A
PROPYLENE GLYCOL	88.9940	42	797.00	A
PROPYLENE GLYCOL, METHYL ETHER	7.5078	25	314.00	A
SILICONE	2.3123	4	349.00	A
SILICONE DEFOAMER	0.6134	9	208.00	A
SIMAZINE	17,250.4750	317	9,133.12	A
SODIUM ALKYLARYL SULFONATE	500.8196	6	787.00	A
SODIUM BENZENE SULFONATE	1.9898	2	40.00	A
SODIUM NITRATE	1.0136	1	4.00	A
SODIUM XYLENE SULFONATE	1.3976	6	88.00	A
SORBITAN TRIOLEATE	1.7793	2	46.00	A
SOYBEAN FATTY ACIDS, DIMETHYLAMINE SALT	3.6422	7	158.60	A
SPINOSAD	12.5365	2,755	74,085.95	A
	0.0000	6	7,200.00	U
TOTAL POUNDS OF THIS CHEMICAL 12.5365				
STRYCHNINE	0.0250	2	4.50	A
SULFUR	1,029.0000	1	57.10	A
SULFURYL FLUORIDE	16.8233	1	1,200.00	U
TALL OIL ACIDS	249.2321	72	1,339.00	A
TETRAPOTASSIUM PYROPHOSPHATE	0.6988	6	88.00	A
TRIETHANOLAMINE	1.7819	6	88.00	A
TRISODIUM PHOSPHATE	4.3480	7	102.00	A
VINYL POLYMER	1.2927	9	361.00	A
ZINC SULFATE	2.8915	1	98.00	A
Site Total	452,212.8736	7,284		
ONION, DRY				
ALKYLARYL POLYETHER ALCOHOL	59.6951	20	1,035.18	A
ALKYLARYL POYLOXYETHYLENE ETHANOL	547.5289	186	9,815.50	A
ALKYLARYL POLYOXYETHYLENE ETHER	471.0779	69	3,374.55	A
ALKYLARYL POLY(OXYETHYLENE) GLYCOL	2,554.4521	150	8,693.92	A
ALKYLARYL POLYETHYLENE GLYCOL ETHER	71.7574	5	532.00	A
ALKYLARYL POLYOXYETHYLENE GLYCOL PHOSPHATE ESTER	96.3325	47	2,420.70	A

Commodity Chemical		Pounds Applied	Agricultural Applications	Amount Treated	Unit Type
ONION, DRY					
ALPHA-ALKYL-OMEGA-HYDROXYPOLY (OXYETHYLENE) ETHANOL		1.7414	3	22.50	A
ALKYL OXY-POLYOXYETHYLENE AND ALKYL PHENYLOXY-POLYOXYETHYLENE		1,659.9146	139	8,130.82	A
ALKYL PHENOXY POLY (ETHOXY) ETHANOL		388.4481	44	1,730.38	A
ALKYL POLYETHYLENE GLYCOL ETHER		101.2734	85	5,846.42	A
ALKYL (C8,C10) POLYGLYCOSIDE		304.0091	15	1,057.00	A
ALKYL POLYOXY ALKYLENE ETHER		137.1454	15	959.80	A
ALKYL POLYOXY ETHYLENE ETHERS, POLYMERIZED RESINS AND FATTY ACIDS		446.4165	51	5,755.52	A
ALPHA-ALKYL (C12-C15) OMEGA-HYDROXY POLY (OXYETHYLENE), SODIUM SALT		10.8736	6	467.10	A
AMMONIUM PROPIONATE		1.7473	1	19.00	A
AMMONIUM SULFATE		605.5942	38	1,588.00	A
AZADIRACHTIN		2.9043	18	154.50	A
AZINPHOS METHYL		15.0000	1	20.00	A
BACILLUS THURINGIENSIS (BERLINER), SUBSP. AIZAWAI, SEROTYPE H-7		8.2400	1	80.00	A
BACILLUS THURINGIENSIS VAR. KURSTAKI, GENETICALLY ENGINEERED STRAIN EG7826		46.5000	2	310.00	A
BACILLUS THURINGIENSIS, SUBSP. KURSTAKI, STRAIN HD-1		2.0600	1	20.00	A
BACILLUS THURINGIENSIS (BERLINER), SUBSP. KURSTAKI, STRAIN SA-11		15.3600	3	320.00	A
BENOMYL		27.7000	8	53.20	A
BENSULIDE		8,972.1150	59	3,336.95	A
BENTONITE		11.7480	4	91.72	A
BENZOIC ACID		1.2315	21	282.40	A
BROMOXYNIL HEPTANOATE		1,981.8732	331	18,685.01	A
BROMOXYNIL OCTANOATE		5,161.6220	569	32,970.44	A
CALCIUM CHLORIDE		0.6640	13	538.00	A
CARBOXIN		157.1250		20,950.82	P
		34.9230		2.32	T
TOTAL POUNDS OF THIS CHEMICAL	192.0480				
CHLOROPICRIN		18,406.5916	12	701.60	A
CHLOROTHALONIL		57,254.3055	1,035	42,695.92	A
CHLORPYRIFOS		1,644.7557	36	1,684.05	A
CHLORTHAL-DIMETHYL		37,486.5281	217	6,640.26	A
CITRIC ACID		15.9765	36	1,069.00	A
CLARIFIED HYDROPHOBIC EXTRACT OF NEEM OIL		621.2423	35	683.75	A
CLETHODIM		747.1912	91	4,409.77	A
COCONUT DIETHANOLAMIDE		49.4256	6	467.10	A
COMPOUNDED SILICONE		8.9164	39	718.40	A
COPPER HYDROXIDE		17,638.2388	495	18,902.02	A
COPPER OXIDE (OUS)		152.2800	6	96.00	A
COPPER OXYCHLORIDE		178.7720	5	143.50	A
COPPER SULFATE (BASIC)		33.9380	5	143.50	A
COTTONSEED OIL		4,201.3770	57	3,653.06	A
CYPERMETHRIN		1,766.6563	380	18,150.02	A
(S)-CYPERMETHRIN		334.3323	142	7,138.60	A
CYROMAZINE		671.1450		13,417.11	P
		101.1825		1.01	T
TOTAL POUNDS OF THIS CHEMICAL	772.3275				
DIALKYL DIMETHYL AMMONIUM POLYNAPHTHYL AMINE		13.4667	29	542.00	A
DIAMMONIUM PHOSPHATE		30.8745	14	474.00	A
DIAZINON		14,933.5627	216	8,129.24	A
DICAPRYL SODIUM SULFOSUCCINATE		6.4084	8	329.91	A
1,3-DICHLOROPROPENE		4,384.3040	9	385.50	A
DICLORAN		902.0364	20	472.53	A
DIETHYLAMINE SALT OF COCONUT FATTY ACID		21.1187	110	2,872.80	A
DIETHYLENE GLYCOL		0.9119	14	213.00	A
DIMETHOMORPH		0.1874	1	6.00	A
DIMETHYL POLY SILOXANE		339.5218	353	13,745.54	A
DIMETHYL SILICONE FLUID EMULSION		0.7467	12	387.68	A
DODECYLBENZENE SULFONIC ACID		91.5145	110	2,872.80	A
EDTA, SODIUM SALT		0.3124	8	922.26	A
EDTA, TETRASODIUM SALT		5.6317	110	2,872.80	A
EPTC		42.7485	1	7.00	A
ETHOXYLATED ALKYL PHOSPHATE ESTERS		24.7677	40	204.00	A
ETHOXYLATED LINEAR ALCOHOLS		23.3239	31	1,890.40	A
FATTY ACIDS, MIXED		0.9030	14	167.00	A

Commodity Chemical	Pounds Applied	Agricultural Applications	Amount Treated	Unit Type
ONION, DRY				
FERROUS SULFATE	2.7466	7	401.00	A
FLUAZIFOP-BUTYL	73.9118	1	118.00	A
FLUAZIFOP-P-BUTYL	2,232.7456	141	9,070.92	A
TAU-FLUVALINATE	4.7507	3	45.00	A
FONOFOS	205.0595	6	206.00	A
FOSETYL-AL	4,271.1760	112	1,978.85	A
FREE FATTY ACIDS AND/OR AMINE SALTS	27.4291	15	959.80	A
GLYPHOSATE, ISOPROPYLAMINE SALT	3,744.3528	41	2,683.96	A
HEPTAMETHYLTRISILOXANE ETHOXYLATED (8 EO)	75.0410	56	2,909.73	A
2-(3-HYDROXYPROPYL)-HEPTA-METHYL TRISILOXANE, ETHOXYLATED, ACETATE	687.2865	157	7,313.90	A
IPRODIONE	10,531.4848	512	19,076.77	A
ISOPROPYL ALCOHOL	647.6564	568	25,130.04	A
KAOLIN	34.2000	1	2.40	A
KEROSENE	51.4835	20	267.40	A
LACTOSE	1.7622	4	91.72	A
LAMBDA CYHALOTHRIN	510.0379	350	18,620.76	A
LAURIC ACID	9.8851	6	467.10	A
MAGNESIUM SULFATE	1.5672	3	22.50	A
MALATHION	1,663.5207	25	1,393.66	A
MALEIC HYDRAZIDE, POTASSIUM SALT	3,687.5452	48	1,443.50	A
MANCOZEB	58,789.6140	848	36,388.79	A
MANEB	18,137.0138	260	10,932.02	A
MANGANESE SULFATE	32.1422	15	465.00	A
MEFENOXAM	4,984.4551	1,239	52,143.02	A
MEFENOXAM, OTHER RELATED	124.5919	1,239	52,143.02	A
METALAXYL	459.4367	46	2,439.41	A
METALDEHYDE	25.6000	1	16.00	A
METAM-SODIUM	561,144.7821	40	2,691.25	A
METHOMYL	5,120.6829	247	7,971.33	A
METHYL BROMIDE	615.0000	1	2.10	A
METHYL SILICONE RESINS	1.5076	56	2,909.73	A
METHYL SOYATE	796.8636	101	2,312.50	A
METRIBUZIN	0.0516	1	1.50	A
MINERAL OIL	43.0765	17	118.50	A
MODIFIED PHTHALIC GLYCEROL ALKYD RESIN	335.3201	40	3,137.26	A
UNDECYL POLYOXYETHYLENE (5 MOLES ETHYLENE OXIDE)	79.6940	9	643.00	A
NONYLPHENOL 4EO PHOSPHATE ESTER	2.5897	13	66.50	A
NONYL PHENOXY HYDROXYPOLY (OXYETHYLENE)	135.2364	25	1,220.59	A
PARA-NONYLPHENYL POLYOXYETHYLENE (4-14 MOLES) DIHYDROGEN PHOSPHATE ESTER	0.4368	1	19.00	A
NONYL PHENOXY POLY (ETHYLENE OXY) ETHANOL	182.7990	127	2,884.40	A
A-(P-NONYLPHENYL)-OMEGA-HYDROXYPOLY (OXYETHYLENE) WITH AN AVERAGEOF 9-10 MOLES OF ETHYLENE OXIDE	22.9449	11	135.00	A
OCTYL PHENOXY POLY ETHOXY ETHANOL	377.4986	180	4,244.66	A
OLEIC ACID	3.3360	14	377.91	A
OLEIC ACID, METHYL ESTER	1,007.3018	21	1,331.50	A
ORGANOSILICONE, POLY OXYALKYLENE ETHER COPOLYMER	21.8861	14	213.00	A
OXAMYL	1,174.7900	32	1,413.90	A
OXYALKYLATED ALCOHOL	14.9726	6	46.50	A
OXYFLUORFEN	7,804.5262	1,092	61,090.36	A
PARAQUAT DICHLORIDE	1,273.5908	32	1,419.49	A
PENDIMETHALIN	18,384.9006	434	22,193.41	A
PERMETHRIN	1,888.3786	163	9,307.28	A
PETROLEUM DISTILLATES	1,476.5803	26	1,218.00	A
PETROLEUM HYDROCARBONS	7,658.9554	159	9,619.32	A
PETROLEUM OIL, PARAFFIN BASED	205.1095	4	364.50	A
PHOSPHATIDYLCHOLINE	354.4568	85	5,846.42	A
PHOSPHORIC ACID	280.5260	424	16,916.82	A
BETA-PINENE POLYMER	33.3032	5	200.00	A
POLYACRYLAMIDE POLYMER	25.6029	28	1,717.62	A
POLYACRYLIC POLYMER	4.7846	22	512.00	A
POLYALKENE OXIDE MODIFIED HEPTAMETHYL TRISILOXANE	30.4641	47	1,895.50	A
POLYALKYLENEOXIDE MODIFIED POLYDIMETHYL-SILOXANE	10.6528	40	204.00	A
POLYETHOXYLATED ALKYL (C6-C22) ARYL ETHERS	31.1860	29	542.00	A
POLY-I-PARA-MENTHENE	7,337.0558	611	28,676.23	A
POLYMERIZED ACRYLIC ACID	0.8737	1	19.00	A
POLY (METHYLENE PARA NONYLPHENOXY) - POLY (OXYPROPYLENE) PROPANOL	43.0050	31	808.00	A

Commodity Chemical	Pounds Applied	Agricultural Applications	Amount Treated	Unit Type
ONION, DRY				
POLYOXYETHYLENE DIOLEATE	0.4560	14	213.00	A
POLYOXYETHYLENE MIXED FATTY ACID ESTER	39.5392	4	364.50	A
POLYOXYETHYLENE POLYMER	207.3238	31	1,890.40	A
POLYOXYETHYLENE POLYPROPOXY PROPANOL	148.6510	87	2,201.50	A
POLYSACCHARIDE POLYMER	0.5885	10	155.62	A
POTASSIUM N-METHYLDITHIO CARBAMATE	0.0000	2	206.00	A
PROPIONIC ACID	354.4568	85	5,846.42	A
PROPYLENE GLYCOL	93.0750	71	3,752.74	A
PROPYLENE GLYCOL, METHYL ETHER	1.0503	4	32.00	A
PYRETHRINS	2.2167	5	85.72	A
QST 713 STRAIN OF DRIED BACILLUS SUBTILIS	4.5000	1	7.50	A
SETHOXYDIM	748.1425	57	3,136.50	A
SILICONE DEFOAMER	2.3935	110	2,872.80	A
SILICONE-POLYETHER COPOLYMER	237.7219	152	2,793.10	A
SODIUM ALKYLARYL SULFONATE	11.4008	6	300.00	A
SODIUM XYLENE SULFONATE	28.1583	110	2,872.80	A
SORBITAN TRIOLEATE	2.3020	13	66.50	A
SOYBEAN FATTY ACIDS, DIMETHYLAMINE SALT	1.5591	21	282.40	A
STARCH	0.1043	28	1,045.73	A
STYRENE BUTADIENE COPOLYMER	52.1465	28	1,045.73	A
SULFUR	57,655.7520	43	2,943.88	A
TALL OIL ACIDS	91.5299	24	1,204.58	A
TETRAPOTASSIUM PYROPHOSPHATE	14.0791	110	2,872.80	A
THIOPHANATE-METHYL	37.8000	3	27.00	A
THIRAM	695.7797		253,837.62	P
	66.2825		3.94	T
TOTAL POUNDS OF THIS CHEMICAL 762.0622				
TRIETHANOLAMINE	35.9018	110	2,872.80	A
TRIFLURALIN	196.6558	7	219.00	A
2,6,8-TRIMETHYL-4-NONANOL	105.8754	28	1,864.00	A
2,6,8-TRIMETHYL-4-NONYLOXY POLYETHYLENE OXYETHANOL	21.5886	28	1,045.73	A
TRISODIUM PHOSPHATE	0.1992	2	65.00	A
UREA	22.6240	3	178.00	A
VEGETABLE OIL	138.6889	1	77.00	A
VINCLOZOLIN	993.9450	47	1,000.09	A
VINYL POLYMER	8.0964	21	854.50	A
XYLENE RANGE AROMATIC SOLVENT	159.9233	5	104.00	A
ZINC SULFATE	27.1216	26	1,648.50	A
Site Total	977,181.1175	10,773		
ONION, GREEN				
ALKYLARYL POLY(OXYETHYLENE) GLYCOL	91.1321	13	1,470.40	A
ALKYLARYL POLYETHYLENE GLYCOL ETHER	39.6923	14	113.14	A
ALKYLARYL POLYOXYETHYLENE GLYCOL PHOSPHATE ESTER	8.3255	2	43.00	A
ALKYL OXY-POLYOXYETHYLENE AND ALKYL PHENYLOXY-POLYOXYETHYLENE	15.2475	4	74.00	A
ALKYL PHENOXY POLY (ETHOXY) ETHANOL	0.0501	2	4.00	A
ALKYL POLYETHYLENE GLYCOL ETHER	11.9863	11	402.15	A
AMMONIUM SULFATE	1.5706	1	32.00	A
AZADIRACHTIN	16.9504	154	808.48	A
AZINPHOS METHYL	40.0000	6	60.00	A
BACILLUS THURINGIENSIS (BERLINER), SUBSP. AIZAWAI, GC-91 PROTEIN	24.9238	81	372.02	A
BACILLUS THURINGIENSIS (BERLINER), SUBSP. AIZAWAI, SEROTYPE H-7	1.0712	2	5.20	A
BACILLUS THURINGIENSIS (BERLINER), SUBSP. KURSTAKI, STRAIN SA-11	45.1755	86	515.98	A
BENZOIC ACID	0.0287	1	1.60	A
BROMOXYNIL HEPTANOATE	56.5605	15	508.05	A
BROMOXYNIL OCTANOATE	58.6553	15	508.05	A
CALCIUM HYPOCHLORITE	72.7600	12	1.20	A
CHLOROTHALONIL	1,408.9364	59	980.91	A
CHLORTHAL-DIMETHYL	7,448.9759	220	1,514.65	A
CITRIC ACID	0.0880	1	32.00	A
COMPOUNDED SILICONE	2.2705	75	328.78	A
COPPER HYDROXIDE	869.7402	71	764.37	A
COPPER OXIDE (OUS)	353.6280	10	208.80	A
CYCLOATE	2.8253	1	2.50	A

Commodity Chemical	Pounds Applied	Agricultural Applications	Amount Treated	Unit Type
ONION, GREEN				
CYPERMETHRIN	275.9477	432	3,077.39	A
DIAZINON	2,124.3846	223	1,651.86	A
DIETHYLAMINE SALT OF COCONUT FATTY ACID	5.1197	105	596.44	A
DIMETHYL POLY SILOXANE	65.8888	156	997.35	A
DODECYLBENZENE SULFONIC ACID	22.1855	105	596.44	A
EDTA, TETRASODIUM SALT	1.3653	105	596.44	A
FATTY ACIDS, MIXED	0.3175	1	33.00	A
GLYPHOSATE	547.4385	2	274.00	A
GLYPHOSATE, ISOPROPYLAMINE SALT	127.9088	3	180.20	A
IPRODIONE	30.2856	2	47.00	A
ISOPROPYL ALCOHOL	27.9070	198	1,374.76	A
KEROSENE	1.2511	1	1.60	A
LINDANE	0.1852	1	4.65	A
MALATHION	1,546.7771	136	872.93	A
MALEIC HYDRAZIDE, POTASSIUM SALT	37.2960	1	14.00	A
MANCOZEB	781.7000	6	416.80	A
MANEB	2,966.4128	337	2,109.15	A
MEFENOXAM	78.9063	91	650.87	A
MEFENOXAM, OTHER RELATED	2.5763	78	619.47	A
METALAXYL	40.7772	21	302.05	A
METAM-SODIUM	43,380.9840	5	243.00	A
METHOMYL	791.9577	127	1,416.40	A
METHYL PARATHION	28.0209	6	60.00	A
METHYL PARATHION, OTHER RELATED	1.4748	6	60.00	A
NONYL PHENOXY POLY (ETHYLENE OXY) ETHANOL	35.0777	21	353.05	A
OCTYL PHENOXY POLY ETHOXY ETHANOL	72.2499	180	925.22	A
OLEIC ACID	0.0779	1	7.40	A
OXYFLUORFEN	145.2184	22	1,244.67	A
PENDIMETHALIN	200.0100	2	200.00	A
PERMETHRIN	148.0405	7	742.00	A
PETROLEUM DISTILLATES	0.2003	2	4.00	A
PETROLEUM HYDROCARBONS	64.6993	4	74.00	A
PHOSPHATIDYLCHOLINE	41.9520	11	402.15	A
PHOSPHORIC ACID	99.9697	132	1,739.49	A
POLYACRYLIC POLYMER	0.0440	1	32.00	A
POLY-I-PARA-MENTHENE	75.7481	41	383.70	A
POLY (METHYLENE PARA NONYLPHENOXY) - POLY (OXYPROPYLENE) PROPANOL	4.3407	2	66.00	A
POLYOXYETHYLENE POLYPROPOXY PROPANOL	22.6606	61	375.40	A
POTASH SOAP	34.9394	3	4.00	A
POTASSIUM N-METHYLDITHIO CARBAMATE	0.0000	1	29.82	A
PROPIONIC ACID	41.9520	11	402.15	A
PYRETHRINS	0.9400	21	108.05	A
ROTENONE	0.7833	21	108.05	A
ROTENONE, OTHER RELATED	0.7833	21	108.05	A
SETHOXYDIM	20.6492	7	79.40	A
SILICONE DEFOAMER	0.5802	105	596.44	A
SILICONE-POLYETHER COPOLYMER	1.7694	4	16.00	A
SODIUM XYLENE SULFONATE	6.8263	105	596.44	A
SOYBEAN FATTY ACIDS, DIMETHYLAMINE SALT	0.0363	1	1.60	A
SOYBEAN OIL	0.8909	1	1.00	A
SULFUR	16.8000	2	5.66	A
TETRAPOTASSIUM PYROPHOSPHATE	3.4131	105	596.44	A
THIOPHANATE-METHYL	86.8000	2	62.00	A
THIRAM	312.6692		166,744.91	P
TRIETHANOLAMINE	8.7035	105	596.44	A
UREA	131.9372	19	287.05	A
XYLENE RANGE AROMATIC SOLVENT	50.3804	22	138.77	A
ZINC SULFATE	0.8836	1	70.00	A
Site Total	65,089.6889	2,516		
ORANGE				
ACEPHATE	106.9125	14	365.00	A
ALKYLARYL POLYETHER ALCOHOL	32.1171	2	40.00	A
ALKYLARYL POYLOXYETHYLENE ETHANOL	1,072.8706	109	6,122.03	A
ALKYLARYL POLYOXYETHYLENE ETHER	7,835.3955	602	18,939.85	A
ALKYLARYL POLY(OXYETHYLENE) GLYCOL	15,337.8167	1,036	32,042.42	A
ALKYLARYL POLYETHYLENE GLYCOL ETHER	8.0578	6	122.50	A

Commodity	Chemical	Pounds Applied	Agricultural Applications	Amount Treated	Unit Type
ORANGE					
	ALKYLARYL POLYOXYETHYLENE GLYCOL PHOSPHATE ESTER	3,567.0953	124	2,749.33	A
	ALKYL BENZENE SULFONIC ACID	126.4417	67	2,826.05	A
	ALKYL (50%C14, 40%C12, 10%C16) DIMETHYLBENZYL AMMONIUM CHLORIDE	0.0188		5,720.00	S
		0.0157		250.00	U
	TOTAL POUNDS OF THIS CHEMICAL 0.0345				
	ALKYL OXY-POLYOXYETHYLENE AND ALKYL PHENYLOXY-POLYOXYETHYLENE	277.7397	11	920.00	A
	ALKYL PHENOXY POLY (ETHOXY) ETHANOL	733.2954	196	3,836.85	A
	ALKYL POLYETHYLENE GLYCOL ETHER	1,105.1486	351	12,515.54	A
	ALKYL (C8,C10) POLYGLYCOSIDE	620.7214	50	2,888.10	A
	ALKYL POLYOXY ALKYLENE ETHER	1,377.7094	116	2,067.87	A
	ALKYL POLYOXY ETHYLENE ETHERS, POLYMERIZED RESINS AND FATTY ACIDS	605.9850	45	990.50	A
	ALKYL POLYOXY ETHYLENE GLYCOLS	22.8267	2	47.00	A
	ALPHA-ALKYL (C12-C15) OMEGA-HYDROXY POLY (OXYETHYLENE), SODIUM SALT	157.1020	106	2,811.08	A
	ALUMINUM PHOSPHIDE	159.7391	38	327.10	A
		0.8037		28.00	U
	TOTAL POUNDS OF THIS CHEMICAL 160.5428				
	AMMONIUM NITRATE	269.5349	47	2,302.50	A
	AMMONIUM PROPIONATE	291.8568	164	4,189.70	A
	AMMONIUM SULFATE	773.2192	242	7,613.20	A
	ANIMAL GLAND EXTRACTS	43.0000	3	112.00	A
	AVERMECTIN	108.7604	365	15,523.89	A
	AZADIRACHTIN	0.6124	12	61.80	A
	AZINPHOS METHYL	50.0000	1	25.00	A
	BACILLUS THURINGIENSIS (BERLINER), SUBSP. KURSTAKI, SEROTYPE 3A,3B	312.5683	135	4,323.30	A
	BACILLUS THURINGIENSIS (BERLINER), SUBSP. KURSTAKI, STRAIN EG 2348	0.0000	12	853.00	A
	BACILLUS THURINGIENSIS, SUBSP. KURSTAKI, STRAIN HD-1	1,102.1486	382	12,041.20	A
	BACILLUS THURINGIENSIS SUBSPECIES KURSTAKI, GENETICALLY ENGINEERED STRAIN EG7841 LEPIDOPTERAN ACTIVE TOXIN	100.0625	30	752.00	A
	BACILLUS THURINGIENSIS (BERLINER), SUBSP. KURSTAKI, STRAIN SA-11	90.3889	27	1,018.51	A
	BACILLUS THURINGIENSIS (BERLINER), SUBSP. KURSTAKI STRAIN SA-12	147.3750	31	1,567.50	A
	BENOMYL	351.5000	22	523.50	A
	BENTONITE	33,593.7559	1,094	26,050.55	A
	BENZOIC ACID	29.0426	50	1,644.20	A
	BRODIFACOUM	0.0002	1	300.00	A
	BROMACIL	21,565.9946	702	19,877.96	A
	BROMADIOLONE	0.0024	2	40.00	A
	2-BUTOXYETHANOL	61.8755	167	3,279.03	A
	BUTYL ALCOHOL	11.8993	6	136.00	A
	CALCIUM HYDROXIDE	1,113,778.8862	1,218	35,490.08	A
	CARBARYL	67,831.9571	415	8,865.07	A
	CARBON	1.7500	1	88.00	A
	CASEIN	1,455.7294	1,094	26,050.55	A
	CHLOROPHACINONE	0.1914	88	1,727.44	A
	CHLOROPICRIN	1,501.9925	8	72.95	A
		335.2800	12	508.00	U
	TOTAL POUNDS OF THIS CHEMICAL 1,837.2725				
	CHLORPYRIFOS	148,600.0870	2,734	70,290.45	A
		4.2059	18	1,724.00	U
	TOTAL POUNDS OF THIS CHEMICAL 148,604.2929				
	CITRIC ACID	201.1016	224	6,091.15	A
	CLARIFIED HYDROPHOBIC EXTRACT OF NEEM OIL	449.5409	8	97.37	A
	COCONUT DIETHANOLAMIDE	714.1001	106	2,811.08	A
	COCONUT IMIDAZOLINE SODIUM CARBOXYLATE	1.3056	4	72.00	A
	COMPOUNDED SILICONE	0.8564	3	26.00	A
	COPPER	1,823.0000	38	701.00	A
	COPPER AMMONIUM COMPLEX	40.0367	16	210.45	A
	COPPER HYDROXIDE	216,730.5962	2,577	61,377.89	A
	COPPER OXIDE (OUS)	10,259.0923	150	2,503.34	A
	COPPER SULFATE (BASIC)	179,118.0299	1,584	41,726.82	A
	COPPER SULFATE (PENTAHYDRATE)	25,835.6835	59	3,687.32	A
	CORN PRODUCT, HYDROLYZED	21.0749	1	42.00	A

Commodity Chemical		Pounds Applied	Agricultural Applications	Amount Treated	Unit Type
ORANGE					
COTTONSEED OIL		3,233.8401	102	1,942.50	A
CRYOLITE		78,961.0560	153	6,892.70	A
CYFLUTHRIN		3,480.9815	1,654	51,826.19	A
2,4-D, DIMETHYLAMINE SALT		2,118.9285	255	4,913.70	A
2,4-D, ISOPROPYL ESTER		5,330.4846	3,313	79,793.37	A
2,4-D, PROPYL ESTER		335.5798	192	4,172.61	A
DIALKYL DIMETHYL AMMONIUM POLYNAPHTHYL AMINE		8.4341	4	35.00	A
DIAMMONIUM PHOSPHATE		430.1694	68	1,739.00	A
DIAZINON		2.6512	2	8.25	A
DICAPRYL SODIUM SULFOSUCCINATE		669.1167	422	6,987.27	A
1,3-DICHLOROPROPENE		16,157.5290	9	94.90	A
DICOFOL		12,487.0932	157	4,667.23	A
DIDECYL DIMETHYL AMMONIUM CHLORIDE		0.0070		5,720.00	S
		0.0059		250.00	U
TOTAL POUNDS OF THIS CHEMICAL	0.0129				
DIETHYLAMINE SALT OF COCONUT FATTY ACID		165.9425	333	7,507.70	A
DIMETHOATE		14,027.9334	372	11,775.01	A
DIMETHYL POLY SILOXANE		1,874.9567	992	25,685.41	A
DIMETHYL SILICONE FLUID EMULSION		13.2109	39	1,320.50	A
DIOCTYL DIMETHYL AMMONIUM CHLORIDE		0.0070		5,720.00	S
		0.0059		250.00	U
TOTAL POUNDS OF THIS CHEMICAL	0.0129				
DIOCTYL PHTHALATE		637.0589	146	4,519.50	A
DIOCTYL SODIUM SULFOSUCCINATE		84.0195	146	4,519.50	A
DIPHACINONE		1.7760	1,557	42,571.24	A
		0.0224		2,775.00	U
		0.0001	7	350.00	S
TOTAL POUNDS OF THIS CHEMICAL	1.7985				
DIURON		173,959.8227	3,190	96,727.30	A
DODECYLBENZENE SULFONIC ACID		704.8713	332	7,482.70	A
EDTA, SODIUM SALT		0.0081	1	3.00	A
EDTA, TETRASODIUM SALT		44.2513	333	7,507.70	A
ENCAPSULATED DELTA ENDOTOXIN OF BACILLUS THURINGIENSIS VAR. KURSTAKI IN KILLED PSEUDOMONAS FLUORESCENS		148.1782	12	380.50	A
ETHOXYLATED LINEAR ALCOHOLS		38.1697	15	236.58	A
ETHYLENE GLYCOL		466.8093	74	1,978.60	A
FATTY ACIDS, MIXED		4.8578	9	472.00	A
FENAMIPHOS		12,666.2586	200	6,479.04	A
FENBUTATIN-OXIDE		959.0000	47	1,359.00	A
FENPROPATHRIN		3,227.5013	339	8,388.25	A
FERROUS SULFATE		10.8987	6	112.00	A
TAU-FLUVALINATE		2.0805	2	30.00	A
FORMETANATE HYDROCHLORIDE		7,748.7506	225	8,219.09	A
FOSETYL-AL		6,991.4832	173	2,780.80	A
		4.0000	1	100.00	U
TOTAL POUNDS OF THIS CHEMICAL	6,995.4832				
FREE FATTY ACIDS AND/OR AMINE SALTS		276.4238	119	2,101.87	A
GARLIC		30.8002	1	39.00	A
GIBBERELLINS		4,597.3158	2,203	49,597.35	A
		40.9470		251,995.20	T
		12.2801		48,300.00	U
		1.5994		6,300.00	C
TOTAL POUNDS OF THIS CHEMICAL	4,652.1423				
GLYPHOSATE		157.9680	13	269.00	A
GLYPHOSATE, ISOPROPYLAMINE SALT		226,243.6810	13,088	323,191.10	A
		13.2398	4	140.00	U
		0.6556	2	2,008.00	S
TOTAL POUNDS OF THIS CHEMICAL	226,257.5764				
GLYPHOSATE-TRIMESIUM		2,928.4239	46	2,137.75	A
HEPTAMETHYLTRISILOXANE ETHOXYLATED (8 EO)		861.0209	461	13,791.06	A
2-(3-HYDROXYPROPYL)-HEPTA-METHYL TRISILOXANE, ETHOXYLATED, ACETATE		1,158.0423	90	5,552.50	A
IMAZALIL		3,282.0063		989,318.83	T
		2,448.1142		114,695.00	U
		156.6760		19,500.00	C
		146.5505		4,959,752.33	P
		11.9005		724,504.00	K
TOTAL POUNDS OF THIS CHEMICAL	6,045.2475				
IMIDACLOPRID		2,533.0791	191	6,056.03	A

Commodity	Chemical		Pounds Applied	Agricultural Applications	Amount Treated	Unit Type
ORANGE						
	IRON PHOSPHATE		7.0000	1	30.00	A
	ISOPROPYL ALCOHOL		3,982.0971	1,971	59,664.42	A
	ISOPROPYLAMINE DODECYLBENZENE SULFONATE		61.8755	167	3,279.03	A
	ISOXABEN		116.2500	4	170.00	A
	KAOLIN		16,760.3750	13	252.70	A
	KEROSENE		1,266.4178	50	1,644.20	A
	LACTOSE		2,239.5837	1,094	26,050.55	A
	LAURIC ACID		142.8200	106	2,811.08	A
	LIGNIN SULFONIC ACID, MANGANESE SALT		65.8337	2	148.00	A
	LIMONENE		2,272.0457	216	4,600.33	A
	MALATHION		21,276.6867	228	6,813.30	A
			0.0370	2	4.00	U
	TOTAL POUNDS OF THIS CHEMICAL	21,276.7237				
	MANGANESE SULFATE		15.0906	6	112.00	A
	MEFENOXAM		376.7999	171	4,703.81	A
	MEFENOXAM, OTHER RELATED		6.8903	152	4,242.24	A
	METALAXYL		94.3464	43	627.47	A
	METALDEHYDE		5,922.1375	510	14,536.22	A
	METAM-SODIUM		179.4236	9	42.00	A
	METHIDATHION		15,909.3658	323	7,153.09	A
	METHOMYL		1,455.3000	34	1,756.30	A
	METHYL BROMIDE		3,834.3550	5	24.25	A
			735.1100	13	545.00	U
	TOTAL POUNDS OF THIS CHEMICAL	4,569.4650				
	METHYL CELLULOSE		627.8808	145	4,487.50	A
	METHYL SILICONE RESINS		217.3268	471	13,983.06	A
	METHYL SOYATE		1,295.7849	167	3,920.15	A
	MEVINPHOS		5.6400	1	1.00	A
	MEVINPHOS, OTHER RELATED		3.7600	1	1.00	A
	MINERAL OIL		308,494.6908	584	18,911.27	A
	MODIFIED PHTHALIC GLYCEROL ALKYD RESIN		13,517.8096	807	25,240.99	A
	MOLASSES		18,784.8482	35	1,488.44	A
	MORPHOLINE		275.4563	146	4,519.50	A
	MSMA		862.1137	11	548.00	A
	NAA, AMMONIUM SALT		2.4572	1	10.60	A
	NALED		1,225.4973	34	853.60	A
	NAPROPAMIDE		614.5000	13	226.00	A
	NONANOIC ACID		4.2733	1	10.00	A
	NONANOIC ACID, OTHER RELATED		0.2249	1	10.00	A
	NONYL PHENOXY HYDROXYPOLY (OXYETHYLENE)		2,797.6652	423	7,041.27	A
	PARA-NONYLPHENYL POLYOXYETHYLENE (4-14 MOLES) DIHYDROGEN PHOSPHATE ESTER		72.9642	164	4,189.70	A
	NONYL PHENOXY POLY (ETHYLENE OXY) ETHANOL		7,323.2026	989	27,884.77	A
	A-(P-NONYLPHENYL)-OMEGA-HYDROXYPOLY (OXYETHYLENE) WITH AN AVERAGEOF 9-10 MOLES OF ETHYLENE OXIDE		0.4128	1	5.00	A
	NORFLURAZON		21,594.8940	345	11,429.34	A
	OCTYL DECYL DIMETHYL AMMONIUM CHLORIDE		0.0141		5,720.00	S
			0.0117		250.00	U
	TOTAL POUNDS OF THIS CHEMICAL	0.0258				
	OCTYL PHENOXY POLY ETHOXY ETHANOL		2,943.8881	621	13,410.97	A
	OCTYLPHENOXYPOLYETHOXYETHYL PHOSPHATE		1.6237	1	5.00	A
	OLEIC ACID		1,215.9118	600	13,114.65	A
	OLEIC ACID, METHYL ESTER		1,753.3725	143	4,917.86	A
	ORYZALIN		229.5543	27	227.15	A
	OXADIAZON		8.0000	1	10.00	A
	OXAMYL		257.2199	6	325.90	A
	OXYALKYLATED ALCOHOL		1,124.0819	513	19,373.72	A
	OXYFLUORFEN		1,324.8376	205	5,669.36	A
	OXYTHIOQUINOX		47.7000	4	47.70	A
	PARAQUAT DICHLORIDE		6,139.1047	329	10,834.98	A
	PENDIMETHALIN		3,254.1640	70	1,786.71	A
	PETROLEUM DISTILLATES		352,656.6396	862	17,283.80	A
	PETROLEUM DISTILLATES, REFINED		1,264.0890	6	20.47	A
	PETROLEUM HYDROCARBONS		1,635.2335	17	1,103.00	A
	PETROLEUM OIL, PARAFFIN BASED		15,861.8382	1,177	25,656.98	A
	PETROLEUM OIL, UNCLASSIFIED		2,627,571.1332	3,256	106,409.61	A
			106.0426	1	150.00	U
	TOTAL POUNDS OF THIS CHEMICAL	2,627,677.1758				
	ORTHO-PHENYLPHENOL		1,157.6129		15,566.41	T

Commodity	Chemical		Pounds Applied	Agricultural Applications	Amount Treated	Unit Type
ORANGE						
	ORTHO-PHENYLPHENOL, SODIUM SALT		1,442.3574		50,492.00	T
			81.4212		1,449.00	U
	TOTAL POUNDS OF THIS CHEMICAL	1,523.7786				
	PHOSPHATIDYLCHOLINE		3,868.0201	351	12,515.54	A
	PHOSPHORIC ACID		2,819.7887	1,315	33,846.64	A
			76.2801		1,100.00	T
			38.1401		550.00	C
	TOTAL POUNDS OF THIS CHEMICAL	2,934.2089				
	BETA-PINENE POLYMER		4,118.5765	255	7,493.10	A
	PIPERONYL BUTOXIDE		919.6348	19	1,927.77	A
			38.9844		80.00	U
	TOTAL POUNDS OF THIS CHEMICAL	958.6192				
	PIPERONYL BUTOXIDE, OTHER RELATED		229.9087	19	1,927.77	A
			9.7461		80.00	U
	TOTAL POUNDS OF THIS CHEMICAL	239.6548				
	PLASTIC POLYMERS		5,038.1124	507	19,000.72	A
	POLYACRYLAMIDE POLYMER		14.6608	1	75.00	A
	POLYACRYLIC POLYMER		2.3255	28	535.40	A
	POLYALKENE OXIDE MODIFIED HEPTAMETHYL TRISILOXANE		422.0726	238	5,150.05	A
	POLYETHOXYLATED ALKYL (C6-C22) ARYL ETHERS		19.5317	4	35.00	A
	POLY-I-PARA-MENTHENE		8,485.3835	483	12,349.47	A
	POLYMERIZED ACRYLIC ACID		145.9284	164	4,189.70	A
	POLY (METHYLENE PARA NONYLPHENOXY) - POLY (OXYPROPYLENE) PROPANOL		66.4198	12	557.00	A
	POLYOXYETHYLENE MIXED FATTY ACID ESTER		2,757.5213	1,001	22,267.95	A
	POLYOXYETHYLENE POLYMER		206.5095	178	3,413.03	A
	POLYOXYETHYLENE POLYPROPOXY PROPANOL		200.0384	123	2,472.55	A
	POLYOXYETHYLENE SORBITAL, MIXED ETHYL ESTER		50.3334	9	110.00	A
	POTASH SOAP		76.8666	1	11.00	A
			1.0236	2	30.00	U
	TOTAL POUNDS OF THIS CHEMICAL	77.8902				
	POTASSIUM HYDROXIDE		10.9280	1	75.00	A
	PROPARGITE		1,448.3560	25	590.14	A
	PROPICONAZOLE		0.9807	3	8.00	A
	PROPIONIC ACID		4,486.3372	408	14,331.87	A
	PROPYLENE GLYCOL		2,819.1454	982	20,891.68	A
	PROPYLENE GLYCOL, METHYL ETHER		42.5400	25	1,327.50	A
	PYRETHRINS		121.7511	30	2,280.56	A
			4.8731		80.00	U
	TOTAL POUNDS OF THIS CHEMICAL	126.6242				
	PYRIDABEN		3,346.6240	434	10,798.58	A
	PYRIPROXYFEN		3,059.9860	1,014	30,088.74	A
	ROTENONE		1.2528	7	168.50	A
	ROTENONE, OTHER RELATED		1.2528	7	168.50	A
	SABADILLA ALKALOIDS		87.4584	149	4,412.88	A
	SILICONE DEFOAMER		18.8068	333	7,507.70	A
	SILICONE-POLYETHER COPOLYMER		6,463.2557	613	17,196.40	A
	SIMAZINE		180,431.3309	2,764	82,722.48	A
	SODIUM ALKYLARYL SULFONATE		423.9812	119	2,301.40	A
	SODIUM BENZENE SULFONATE		14.2131	1	25.00	A
	SODIUM HYDROXIDE		0.1500		30.00	T
	SODIUM HYPOCHLORITE		37,025.5187		1,308,832.39	T
			3,430.9789		83,025.00	U
			801.3044		14,913.34	K
			118.2743		1,040.00	C
	TOTAL POUNDS OF THIS CHEMICAL	41,376.0763				
	SODIUM NITRATE		3.3125	1	88.00	A
	SODIUM TETRATHIOCARBONATE		839.1842	4	17.00	A
	SODIUM XYLENE SULFONATE		221.2567	333	7,507.70	A
	SOYBEAN FATTY ACIDS, DIMETHYLAMINE SALT		36.7695	50	1,644.20	A
	SOYBEAN OIL		175.9743	10	167.00	A
	SPINOSAD		8,016.2351	2,593	78,733.45	A
	STARCH		3.5544	318	8,873.20	A
	STRYCHNINE		20.5152	1,132	16,898.07	A
			0.0016	5	23.65	S
	TOTAL POUNDS OF THIS CHEMICAL	20.5168				
	STYRENE BUTADIENE COPOLYMER		1,777.1886	318	8,873.20	A
	SUGAR		2,243.0000	15	221.80	A
	SULFAQUINOXALINE		0.0125	1	18.00	A

Commodity Chemical	Pounds Applied	Agricultural Applications	Amount Treated	Unit Type
ORANGE				
SULFUR	54,487.9758	158	4,586.27	A
SYNTHETIC VEGETABLE GUMS	2.9862	1	9.00	A
TALL OIL ACIDS	1,422.2494	404	11,633.77	A
1080	0.0001	1	30.00	A
TETRAPOTASSIUM PYROPHOSPHATE	110.6284	333	7,507.70	A
THIABENDAZOLE	3,496.5491		467,245.00	T
	473.7850		48,100.00	U
	32.5050		3,300.00	C
TOTAL POUNDS OF THIS CHEMICAL 4,002.8391				
THIAZOPYR	504.5386	39	517.74	A
TRIETHANOLAMINE	282.1023	333	7,507.70	A
TRIFLURALIN	3,724.7722	128	7,298.56	A
2,6,8-TRIMETHYL-4-NONANOL	322.5267	143	4,917.86	A
2,6,8-TRIMETHYL-4-NONYLOXY POLYETHYLENE OXYETHANOL	735.7561	318	8,873.20	A
TRISODIUM PHOSPHATE	131.6512	133	2,111.13	A
UREA	510.0275	105	1,516.75	A
WARFARIN	0.0125	1	18.00	A
XYLENE	5.1007	2	47.00	A
ZINC PHOSPHIDE	3.0100	15	808.00	A
ZINC SULFATE	33.1937	14	232.00	A
Site Total	6,280,552.9612	64,406		
ORCHARD FLOOR				
CARBARYL	1.5000	1	10.00	A
COPPER AMMONIUM COMPLEX	0.1234	1	78.00	U
GLYPHOSATE, ISOPROPYLAMINE SALT	40.9105	8	26.00	A
PETROLEUM OIL, UNCLASSIFIED	2.1507	1	78.00	U
Site Total	44.6846	11		
PARSLEY				
ALKYLARYL POLY(OXYETHYLENE) GLYCOL	3.9211	1	10.00	A
ALKYL POLYETHYLENE GLYCOL ETHER	0.0515	2	18.50	A
ALKYL POLYOXY ALKYLENE ETHER	11.5004	2	21.00	A
AZADIRACHTIN	1.6789	110	196.54	A
AZOXYSTROBIN	85.3173	58	451.09	A
BACILLUS THURINGIENSIS (BERLINER), SUBSP. AIZAWAI, GC-91 PROTEIN	0.1619	4	5.30	A
BACILLUS THURINGIENSIS (BERLINER), SUBSP. AIZAWAI, SEROTYPE H-7	38.3675	13	210.50	A
BACILLUS THURINGIENSIS, SUBSP. AIZAWAI, STRAIN SD-1 372, LEPIDOPTERAN ACTIVE TOXIN(S)	13.5375	95	175.38	A
BACILLUS THURINGIENSIS (BERLINER), SUBSP. KURSTAKI, SEROTYPE 3A,3B	1.0514	1	15.02	A
BACILLUS THURINGIENSIS VAR. KURSTAKI, GENETICALLY ENGINEERED STRAIN EG7826	18.7350	2	83.50	A
BACILLUS THURINGIENSIS (BERLINER), SUBSP. KURSTAKI, STRAIN SA-11	15.6759	59	200.01	A
BENSULIDE	25.1836	6	9.40	A
BENZOIC ACID	0.0201	1	2.30	A
CALCIUM CHLORIDE	0.8397	1	80.00	A
CARBARYL	80.0000	1	80.00	A
CHLOROPICRIN	401.4768	2	44.00	A
CITRIC ACID	6.9972	1	80.00	A
CLARIFIED HYDROPHOBIC EXTRACT OF NEEM OIL	11.4631	2	12.00	A
COPPER HYDROXIDE	302.6716	88	308.10	A
COTTONSEED FLOUR	6.7320	1	18.00	A
COTTONSEED OIL	0.2970	1	18.00	A
DIAZINON	31.6807	2	19.00	A
1,3-DICHLOROPROPENE	16,725.9313	4	199.90	A
DIETHYLAMINE SALT OF COCONUT FATTY ACID	1.3683	15	293.30	A
DIMETHYL POLY SILOXANE	9.1782	22	349.90	A
DIMETHYL SILICONE FLUID EMULSION	0.0111	1	1.70	A
DODECYLBENZENE SULFONIC ACID	5.9295	15	293.30	A
EDTA, TETRASODIUM SALT	0.3649	15	293.30	A
FREE FATTY ACIDS AND/OR AMINE SALTS	2.3001	2	21.00	A
GLYPHOSATE, ISOPROPYLAMINE SALT	263.2649	10	263.50	A
IMIDACLOPRID	31.8534	106	594.52	A

Commodity Chemical	Pounds Applied	Agricultural Applications	Amount Treated	Unit Type
PARSLEY				
ISOPROPYL ALCOHOL	3.1132	16	303.30	A
KEROSENE	0.8758	1	2.30	A
MAGNESIUM PHOSPHIDE	1.6485		47,550.00	S
MALATHION	6.8912	1	4.60	A
METALAXYL	2.2385		1,342.09	P
METAM-SODIUM	4,362.0403	13	57.67	A
METHOMYL	53.5860	10	77.61	A
MINERAL OIL	12.2059	1	28.50	A
MODIFIED PHTHALIC GLYCEROL ALKYD RESIN	28.0898	3	240.00	A
NONYL PHENOXY POLY (ETHYLENE OXY) ETHANOL	6.5000	5	66.10	A
A-(P-NONYLPHENYL)-OMEGA-HYDROXYPOLY (OXYETHYLENE) WITH AN AVERAGEOF 9-10 MOLES OF ETHYLENE OXIDE	4.9530	1	80.00	A
OCTYL PHENOXY POLY ETHOXY ETHANOL	10.0141	16	323.30	A
PERMETHRIN	238.6655	86	1,533.50	A
PHOSPHATIDYLCHOLINE	0.1802	2	18.50	A
PHOSPHORIC ACID	18.9010	19	354.80	A
BETA-PINENE POLYMER	0.7673	1	4.60	A
PIPERONYL BUTOXIDE	4.7098	25	45.48	A
PIPERONYL BUTOXIDE, OTHER RELATED	1.1774	25	45.48	A
POLY-I-PARA-MENTHENE	53.0497	94	237.60	A
POLY (METHYLENE PARA NONYLPHENOXY) - POLY (OXYPROPY LENE) PROPANOL	4.0862	1	80.00	A
POLYOXYETHYLENE POLYPROPOXY PROPANOL	3.9507	14	243.80	A
POTASH SOAP	20.9747	24	38.43	A
POTASSIUM BICARBONATE	22.7550	3	13.80	A
PROMETRYN	3,240.3044	212	2,236.53	A
PROPIONIC ACID	0.1802	2	18.50	A
PYRETHRINS	0.8412	42	120.08	A
QST 713 STRAIN OF DRIED BACILLUS SUBTILIS	8.0000	2	6.00	A
ROTENONE	0.7010	42	120.08	A
ROTENONE, OTHER RELATED	0.7010	42	120.08	A
SILICONE DEFOAMER	0.1551	15	293.30	A
SILICONE-POLYETHER COPOLYMER	33.4104	239	693.81	A
SODIUM ALKYLARYL SULFONATE	2.0359	1	30.00	A
SODIUM XYLENE SULFONATE	1.8245	15	293.30	A
SOYBEAN FATTY ACIDS, DIMETHYLAMINE SALT	0.0254	1	2.30	A
SOYBEAN OIL	12.2232	4	12.00	A
SPINOSAD	23.2441	131	322.60	A
SUGAR	2.7720	1	18.00	A
SULFUR	889.2852	8	247.50	A
TALL OIL ACIDS	0.2192	1	4.60	A
TEBUFENOZIDE	41.4202	48	340.62	A
TETRAPOTASSIUM PYROPHOSPHATE	0.9122	15	293.30	A
THIRAM	24.5429		9,948.19	P
TRIETHANOLAMINE	2.3262	15	293.30	A
UREA	28.2775	4	61.50	A
YEAST	8.6724	1	18.00	A
Site Total	27,281.0099	1,555		
PARSNIP				
ESFENVALERATE	0.3457	1	7.09	A
LINURON	52.0250	3	65.62	A
MEFENOXAM	21.7186	5	212.96	A
MEFENOXAM, OTHER RELATED	0.6388	5	212.96	A
PETROLEUM OIL, PARAFFIN BASED	15.1933	1	20.00	A
POLYOXYETHYLENE MIXED FATTY ACID ESTER	2.9288	1	20.00	A
Site Total	92.8502	10		
PASTURELAND				
ACEPHATE	28.8000	2	240.00	A
ALKYLARYL POLYOXYETHYLENE ETHER	117.6180	13	824.00	A
ALKYLARYL POLY(OXYETHYLENE) GLYCOL	57.2817	9	335.00	A
ALKYLARYL POLYETHYLENE GLYCOL ETHER	13.5815	4	145.00	A
ALPHA-ALKYL-OMEGA-HYDROXYPOLY (OXYETHYLENE) POLY (OXYETHYLENE),	9.0819	2	107.00	A
ALKYL PHENOXY POLY (ETHOXY) ETHANOL	6.9610	4	94.50	A
ALKYL POLYETHYLENE GLYCOL ETHER	6.9618	6	392.00	A

Commodity Chemical	Pounds Applied	Agricultural Applications	Amount Treated	Unit Type
PASTURELAND				
ALKYL POLYOXY ALKYLENE ETHER	51.1670	9	268.00	A
ALKYL POLYOXY ETHYLENE ETHERS, POLYMERIZED RESINS AND FATTY ACIDS	0.2545	1	14.00	A
ALUMINUM PHOSPHIDE	38.9480	55	248.32	A
AMMONIUM PROPIONATE	36.9002	3	296.00	A
AMMONIUM SULFATE	26.1397	4	331.00	A
BACILLUS THURINGIENSIS SUBSPECIES KURSTAKI, GENETICALLY ENGINEERED STRAIN EG7841 LEPIDOPTERAN ACTIVE TOXIN	5.7000	1	38.00	A
BENZOIC ACID	11.9715	21	1,853.10	A
N,N-BIS-(2-(OMEGA-HYDROXYPOLY(OXYETHYLENE) ETHYL) ALKYLAMINE, ALKYL DERIVED FROM COCONUT OIL FATTY ACIDS	36.3275	2	107.00	A
BROMOXYNIL HEPTANOATE	2.8339	1	10.00	A
BROMOXYNIL OCTANOATE	253.5713	12	450.50	A
CALCIUM CHLORIDE	0.1483	1	38.00	A
CARBARYL	898.7317	15	842.40	A
CARBON	8.2582	16	250.00	A
CHLOROPHACINONE	0.2371	57	8,277.29	A
CITRIC ACID	22.7136	6	441.00	A
CLETHODIM	1.0542	1	6.00	A
CLOPYRALID, MONOETHANOLAMINE SALT	877.9507	125	4,862.08	A
COMPOUNDED SILICONE	34.2531	19	2,559.60	A
COPPER ETHANOLAMINE COMPLEXES, MIXED	2.2607	1	2.00	A
COPPER SULFATE (PENTAHYDRATE)	24.7500	1	25.00	A
CYFLUTHRIN	3.1038	1	10.00	A
2,4-D	15.9664	4	26.00	A
2,4-D, BUTOXYETHANOL ESTER	130.3745	7	147.00	A
2,4-D, DIMETHYLAMINE SALT	15,366.4242	334	15,890.37	A
	22.6209		950.00	U
TOTAL POUNDS OF THIS CHEMICAL 15,389.0451				
2,4-D, 2-ETHYLHEXYL ESTER	2,113.7660	4	570.00	A
2,4-D, ISOOCTYL ESTER	704.3295	15	1,932.00	A
4(2,4-DB), DIMETHYLAMINE SALT	87.7820	3	50.00	A
DICAMBA, DIMETHYLAMINE SALT	176.1977	38	449.87	A
DICAMBA, DIMETHYLAMINE SALT, OTHER RELATED	5.1645	3	9.25	A
DIETHYLAMINE SALT OF COCONUT FATTY ACID	0.3936	1	150.00	A
DIGLYCOLAMINE SALT OF 3,6-DICHLORO-O-ANISIC ACID	492.3415	23	767.55	A
DIMETHYL POLY SILOXANE	19.9471	9	886.00	A
DIMETHYL SILICONE FLUID EMULSION	0.7012	11	639.00	A
DIPHACINONE	0.3155	14	492.00	A
DIQUAT DIBROMIDE	0.1769	1	0.50	A
DIURON	4.8889	2	5.50	A
DODECYLBENZENE SULFONIC ACID	1.7056	1	150.00	A
EDTA, TETRASODIUM SALT	0.1050	1	150.00	A
ETHYLENE GLYCOL	15.3609	4	139.00	A
FREE FATTY ACIDS AND/OR AMINE SALTS	10.2578	9	277.00	A
GLYPHOSATE, ISOPROPYLAMINE SALT	1,814.4237	149	3,942.44	A
GLYPHOSATE-TRIMESIUM	5.0200	2	76.00	A
2-(3-HYDROXYPROPYL)-HEPTA-METHYL TRISILOXANE, ETHOXYLATED, ACETATE	0.7729	1	38.00	A
ISOPROPYL ALCOHOL	144.1217	59	4,518.60	A
KEROSENE	522.0232	21	1,853.10	A
MALATHION	70.0301	3	89.00	A
MCPA, DIMETHYLAMINE SALT	540.7781	20	529.75	A
MCPP, DIMETHYLAMINE SALT	4.6861	1	20.00	A
METHOMYL	27.3600	1	38.00	A
MINERAL OIL	16.3482	13	266.00	A
MSMA	14.3942	1	20.00	A
NALED	1.0474	1	10.00	A
NONYLPHENOL 4EO PHOSPHATE ESTER	1.0843	1	26.00	A
NONYL PHENOXY HYDROXYPOLY (OXYETHYLENE)	84.1413	11	639.00	A
PARA-NONYLPHENYL POLYOXYETHYLENE (4-14 MOLES) DIHYDROGEN PHOSPHATE ESTER	9.2251	3	296.00	A
NONYL PHENOXY POLY (ETHYLENE OXY) ETHANOL	74.1348	10	471.40	A
OCTYL PHENOXY POLY ETHOXY ETHANOL	701.0189	20	2,709.60	A
OLEIC ACID, METHYL ESTER	0.9476	2	1.00	A
ORYZALIN	20.9903	1	11.50	A
OXYFLUORFEN	5.6775	8	136.94	A
PARAQUAT DICHLORIDE	106.9856	6	121.00	A

Commodity Chemical	Pounds Applied	Agricultural Applications	Amount Treated	Unit Type
PASTURELAND				
PENDIMETHALIN	1.2240	1	2.50	A
PETROLEUM DISTILLATES	27.8438	4	94.50	A
PETROLEUM HYDROCARBONS	73.7115	8	171.00	A
PETROLEUM OIL, PARAFFIN BASED	60.7732	2	156.00	A
PHOSPHATIDYLCHOLINE	24.3662	6	392.00	A
PHOSPHORIC ACID	2.4009	2	225.00	A
PHOSPHORUS	1.5478	12	240.00	A
POLYACRYLAMIDE POLYMER	11.7136	26	1,560.60	A
POLYMERIZED ACRYLIC ACID	18.4501	3	296.00	A
POLYOXYETHYLENE DINONYL PHENOL	6.0546	2	107.00	A
POLYOXYETHYLENE MIXED FATTY ACID ESTER	22.7024	4	232.00	A
POLYOXYETHYLENE POLYPROPOXY PROPANOL	5.5738	7	566.00	A
POLYSACCHARIDE POLYMER	1.2451	24	1,410.60	A
PROPIONIC ACID	24.3662	6	392.00	A
SAWDUST	1.6764	12	240.00	A
SILICONE DEFOAMER	0.0446	1	150.00	A
SILICONE-POLYETHER COPOLYMER	1.5990	2	90.00	A
SODIUM NITRATE	20.6502	16	250.00	A
SODIUM XYLENE SULFONATE	0.5248	1	150.00	A
SORBITAN TRIOLEATE	0.9638	1	26.00	A
SOYBEAN FATTY ACIDS, DIMETHYLAMINE SALT	15.1566	21	1,853.10	A
STRYCHNINE	1.2286	13	166.00	A
SULFUR	5.1626	12	240.00	A
TALL OIL ACIDS	3.6662	13	660.00	A
TETRAPOTASSIUM PYROPHOSPHATE	0.2624	1	150.00	A
TRICLOPYR, TRIETHYLAMINE SALT	453.6650	16	544.00	A
TRICLOPYR, BUTOXYETHYL ESTER	215.6324	40	669.25	A
TRIETHANOLAMINE	0.6691	1	150.00	A
VINYL POLYMER	19.0479	32	2,232.90	A
ZINC PHOSPHIDE	1.8000	1	90.00	A
Site Total	26,935.3144	1,182		
PEACH				
ALKYLARYL POYLOXYETHYLENE ETHANOL	1,346.2415	218	3,443.88	A
ALKYLARYL POLYOXYETHYLENE ETHER	1,253.2961	140	2,333.76	A
ALKYLARYL POLY(OXYETHYLENE) GLYCOL	10,966.4054	2,626	29,481.79	A
	0.1739	1	17.00	U
TOTAL POUNDS OF THIS CHEMICAL 10,966.5793				
ALKYLARYL POLYETHYLENE GLYCOL ETHER	1.1761	1	20.00	A
ALKYLARYL POLYOXYETHYLENE GLYCOL PHOSPHATE ESTER	850.0321	141	3,392.26	A
ALKYL BENZENE SULFONIC ACID	61.6378	110	1,154.21	A
ALPHA-ALKYL (C10-C14)-OMEGA-HYDROXYPOLY (OXYETHYLENE)	0.1031	2	5.00	A
ALKYL OXY-POLYOXYETHYLENE AND ALKYL PHENYLOXY-POLYOXYETHYLENE	390.9810	199	1,959.90	A
ALKYL PHENOXY POLY (ETHOXY) ETHANOL	24.0778	21	218.80	A
ALKYL POLYETHYLENE GLYCOL ETHER	606.1388	626	10,804.90	A
ALKYL (C8,C10) POLYGLYCOSIDE	27.1072	18	307.12	A
ALKYL POLYOXY ALKYLENE ETHER	531.8705	113	1,519.71	A
ALKYL POLYOXY ETHYLENE ETHERS, POLYMERIZED RESINS AND FATTY ACIDS	1,571.1017	1,595	15,495.88	A
ALKYL POLYOXY ETHYLENE GLYCOLS	0.7268	1	28.55	A
ALPHA-ALKYL (C12-C15) OMEGA-HYDROXY POLY (OXYETHYLENE), SODIUM SALT	119.8749	142	3,303.30	A
ALUMINUM PHOSPHIDE	917.2975	34	295.68	A
	3.6300	1	500.00	U
TOTAL POUNDS OF THIS CHEMICAL 920.9275				
AMMONIUM NITRATE	5.9976	7	212.00	A
AMMONIUM PROPIONATE	34.3402	34	273.66	A
AMMONIUM SULFATE	116.1516	64	710.46	A
AZADIRACHTIN	0.1594	3	10.00	A
AZINPHOS METHYL	1,637.0750	92	1,113.42	A
AZOXYSTROBIN	526.3100	116	2,767.88	A
BACILLUS THURINGIENSIS (BERLINER), SUBSP. AIZAWAI, SEROTYPE H-7	1.8540	1	9.00	A
BACILLUS THURINGIENSIS (BERLINER), SUBSP. KURSTAKI, SEROTYPE 3A,3B	161.0779	225	2,146.15	A
BACILLUS THURINGIENSIS VAR. KURSTAKI, GENETICALLY ENGINEERED STRAIN EG7826	3.6300	2	12.60	A

Commodity	Chemical		Pounds Applied	Agricultural Applications	Amount Treated	Unit Type
PEACH						
	BACILLUS THURINGIENSIS (BERLINER), SUBSP. KURSTAKI, STRAIN EG 2348		18.5761	10	94.50	A
	BACILLUS THURINGIENSIS, SUBSP. KURSTAKI, STRAIN HD-1		791.6049	618	6,885.36	A
	BACILLUS THURINGIENSIS SUBSPECIES KURSTAKI, GENETICALLY ENGINEERED STRAIN EG7841 LEPIDOPTERAN ACTIVE TOXIN		737.4258	170	3,276.56	A
	BACILLUS THURINGIENSIS (BERLINER), SUBSP. KURSTAKI, STRAIN SA-11		372.9367	69	842.16	A
	BACILLUS THURINGIENSIS (BERLINER), SUBSP. KURSTAKI STRAIN SA-12		18.1800	10	154.00	A
	BENOMYL		994.5900	96	1,515.55	A
	BENZOIC ACID		3.1484	37	272.00	A
	N,N-BIS-2(OMEGA-HYDROXYPOLYOXYETHYLENE/POLYOXYPROPYLENE) ETHYL ALKYLAMINE		227.7589	1	10.00	A
	2-BUTOXYETHANOL		9.7584	169	1,376.06	A
	BUTYL ALCOHOL		32.8979	55	888.35	A
	CALCIUM CHLORIDE		40.1155	65	800.40	A
			0.0350	1	82.00	U
	TOTAL POUNDS OF THIS CHEMICAL	40.1505				
	CALCIUM HYDROXIDE		2,993.5580	8	78.30	A
	CAPTAN		6,931.7070	195	2,563.11	A
	CAPTAN, OTHER RELATED		155.9280	195	2,563.11	A
	CARBARYL		16,081.4743	319	4,751.39	A
	CARBON		0.3500	1	5.00	A
	CHLOROPHACINONE		0.0037	12	130.00	A
	CHLOROPICRIN		297.8250	16	454.70	A
			204.8750	4	648.00	U
			1.0000	2	200.00	S
	TOTAL POUNDS OF THIS CHEMICAL	503.7000				
	CHLOROTHALONIL		8,755.2827	166	3,599.44	A
	CHLORPYRIFOS		29,038.2513	1,237	14,986.10	A
			19.9385	1	10.00	U
	TOTAL POUNDS OF THIS CHEMICAL	29,058.1898				
	CINNAMALDEHYDE		384.4117	18	113.46	A
	CITRIC ACID		402.6210	222	2,364.85	A
			0.2916	1	82.00	U
	TOTAL POUNDS OF THIS CHEMICAL	402.9126				
	CLARIFIED HYDROPHOBIC EXTRACT OF NEEM OIL		1,646.5267	39	443.72	A
	CLOFENTEZINE		1,808.7150	972	14,023.58	A
	COCONUT DIETHANOLAMIDE		544.8858	142	3,303.30	A
	COMPOUNDED SILICONE		33.9556	66	1,114.35	A
	COPPER		10.5966	3	6.50	A
	COPPER AMMONIUM CARBONATE		0.0423	1	22.00	A
	COPPER AMMONIUM COMPLEX		3.7295	3	11.50	A
			0.0968	1	4.00	U
	TOTAL POUNDS OF THIS CHEMICAL	3.8263				
	COPPER HYDROXIDE		198,416.1394	2,382	33,187.93	A
			87.5527	6	277.00	U
	TOTAL POUNDS OF THIS CHEMICAL	198,503.6921				
	COPPER OXIDE (OUS)		33,239.9830	450	6,385.03	A
	COPPER OXYCHLORIDE		4,937.1740	25	805.00	A
			0.1122	1	5.00	U
	TOTAL POUNDS OF THIS CHEMICAL	4,937.2862				
	COPPER OXYCHLORIDE SULFATE		3.7840	1	0.50	A
	COPPER SULFATE (BASIC)		199,293.2274	557	15,896.06	A
			879.8000	1	83.00	S
			0.0213	1	5.00	U
	TOTAL POUNDS OF THIS CHEMICAL	200,173.0487				
	COPPER SULFATE (PENTAHYDRATE)		8,629.2558	44	969.45	A
	COTTONSEED FLOUR		222.4280	26	819.89	A
	COTTONSEED OIL		32.9163	31	903.49	A
	CRYOLITE		326.4000	5	36.00	A
	CYANAZINE		42.3000	5	55.80	A
	CYPRODINIL		5,826.0763	1,234	25,148.88	A
	2,4-D		1.0531	2	5.00	A
	2,4-D, DIETHANOLAMINE SALT		394.3535	53	1,662.30	A
	2,4-D, DIMETHYLAMINE SALT		2,055.9204	249	3,739.15	A
	2,4-D, TRIETHYLAMINE SALT		5.3929	2	5.00	A
	(E)-5-DECENOL		0.8752	42	464.01	A
	(E)-5-DECENYL ACETATE		4.2155	42	464.01	A

Commodity	Chemical		Pounds Applied	Agricultural Applications	Amount Treated	Unit Type
PEACH						
	DIALKYL DIMETHYL AMMONIUM POLYNAPHTHYL AMINE		0.8689	1	3.00	A
	DIAMMONIUM PHOSPHATE		475.5770	45	886.50	A
	DIAZINON		33,055.1649	968	17,552.90	A
			0.5438	4	74.00	U
	TOTAL POUNDS OF THIS CHEMICAL	33,055.7087				
	DICAPRYL SODIUM SULFOSUCCINATE		1,071.6878	955	17,329.90	A
	1,3-DICHLOROPROPENE		166,518.2001	77	550.72	A
	DICLORAN		32.1225		19,352.00	T
			0.2813		104,056.00	P
	TOTAL POUNDS OF THIS CHEMICAL	32.4038				
	DICOFOL		7,278.4870	415	5,308.49	A
	DIETHYLAMINE SALT OF COCONUT FATTY ACID		3.5724	42	426.56	A
	DIMETHOATE		5.3070	1	11.00	A
	DIMETHYL POLY SILOXANE		2,038.3013	1,088	18,742.71	A
	DIMETHYL SILICONE FLUID EMULSION		1.1495	19	361.00	A
	DIMETHYL SOYA AMINE		1.2897	9	53.00	A
	DIOCTYL PHTHALATE		30.5543	46	1,020.50	A
	DIOCTYL SODIUM SULFOSUCCINATE		4.8094	47	1,024.50	A
	DIPHACINONE		0.0292	13	180.50	A
			0.0025	1	22.00	U
	TOTAL POUNDS OF THIS CHEMICAL	0.0317				
	DIURON		203.0439	16	422.00	A
	E,E-8,10-DODECADIEN-1-OL		0.9245	2	40.00	A
	Z-8-DODECENOL		7.6874	1,216	20,605.53	A
	E-8-DODECENYL ACETATE		43.5356	1,216	20,605.53	A
	Z-8-DODECENYL ACETATE		670.8528	1,216	20,605.53	A
	DODECYLBENZENE SULFONIC ACID		15.4803	42	426.56	A
	EDTA, SODIUM SALT		0.3412	16	286.50	A
	EDTA, TETRASODIUM SALT		0.9526	42	426.56	A
	ENCAPSULATED DELTA ENDOTOXIN OF BACILLUS THURINGIENSIS VAR. KURSTAKI IN KILLED PSEUDOMONAS FLUORESCENS		251.8426	56	548.48	A
	ENDOSULFAN		1,009.5000	17	540.00	A
	ESFENVALERATE		2,647.3487	3,335	59,562.43	A
			0.4067	1	10.00	U
	TOTAL POUNDS OF THIS CHEMICAL	2,647.7554				
	FATTY ACIDS, MIXED		35.5980	47	1,183.40	A
	FENAMIPHOS		3,841.3608	65	1,403.40	A
	FENBUCONAZOLE		1,025.3629	1,059	11,044.30	A
	FENBUTATIN-OXIDE		13,737.2920	1,206	20,355.21	A
	FENHEXAMID		2.5000	1	5.00	A
	FLUAZIFOP-P-BUTYL		91.3348	36	275.09	A
	FLUDIOXONIL		202.1455		111,536.50	T
			74.0400	2	34.00	A
			6.5842		1,506,632.00	P
			1.0000		400.00	U
	TOTAL POUNDS OF THIS CHEMICAL	283.7697				
	FORMETANATE HYDROCHLORIDE		294.8980	46	484.41	A
	FOSETYL-AL		0.8000	2	2.00	A
	FREE FATTY ACIDS AND/OR AMINE SALTS		106.6246	114	1,529.71	A
	GARLIC		4.2483	4	20.00	A
	GIBBERELLINS		1.4332	3	11.00	A
	GLYPHOSATE		46.9287	4	67.80	A
	GLYPHOSATE, ISOPROPYLAMINE SALT		49,821.5125	5,422	65,965.19	A
			1.4988	1	6.00	S
			0.9992	1	160.00	U
	TOTAL POUNDS OF THIS CHEMICAL	49,824.0105				
	GLYPHOSATE-TRIMESIUM		2,526.6566	171	2,589.61	A
	HEPTAMETHYLTRISILOXANE ETHOXYLATED (8 EO)		105.0198	146	3,408.80	A
	HEXYTHIAZOX		470.3301	203	3,605.70	A
	2-(3-HYDROXYPROPYL)-HEPTA-METHYL TRISILOXANE, ETHOXYLATED, ACETATE		185.2000	76	869.00	A
	IPRODIONE		16,409.5595	1,873	26,494.50	A
			80.3463		2,004,907.00	U
			70.3074		20,705.55	T
			28.0006		192,416.00	C
			2.0000		2,179.00	K
			0.2563		756,200.00	P
	TOTAL POUNDS OF THIS CHEMICAL	16,590.4701				

Commodity	Chemical	Pounds Applied	Agricultural Applications	Amount Treated	Unit Type
PEACH					
	ISOPROPYL ALCOHOL	1,425.7291	2,537	33,642.01	A
		0.0065	1	17.00	U
	TOTAL POUNDS OF THIS CHEMICAL 1,425.7356				
	ISOPROPYLAMINE DODECYLBENZENE SULFONATE	9.7584	169	1,376.06	A
	ISOXABEN	38.9900	8	100.30	A
	KAOLIN	123.5000	2	8.00	A
	KEROSENE	78.6109	22	179.50	A
	LAURIC ACID	108.9772	142	3,303.30	A
	LAURYL ALCOHOL	0.5194	2	40.00	A
	LIGNIN SULFONIC ACID, ZINC, MANGANESE & IRON SALTS	1.1667	1	4.00	A
	LIME-SULFUR	6,358.0949	265	6,787.63	A
	LIMONENE	401.1070	217	2,131.61	A
	MALATHION	155.8606	3	27.65	A
		0.0370	2	8.00	U
	TOTAL POUNDS OF THIS CHEMICAL 155.8976				
	MALIC ACID	0.8876	2	26.90	A
	MANCOZEB	90.0000	1	30.00	A
	MANEB	5.4257	2	3.00	A
	METALDEHYDE	0.0800	1	2.00	A
	METAM-SODIUM	4,281.7233	3	24.00	A
	METHIDATHION	7,385.5955	250	5,296.25	A
	METHIOCARB	1.1250	1	6.00	A
	METHOMYL	1,063.4490	79	1,377.07	A
	METHOXYCHLOR	2.5313	1	9.00	A
	METHYL BROMIDE	32,318.4214	49	1,415.98	A
		2,497.4924		4,606.65	T
		2,292.3554	11	291,233.00	U
		1,527.5800		1,706,550.00	P
		723.0244		2,946.00	K
		372.4600	5	377.00	S
		359.1645		121,455.00	C
	TOTAL POUNDS OF THIS CHEMICAL 40,090.4981				
	METHYL CELLULOSE	29.7866	45	1,012.50	A
	METHYL PARATHION	3.5120	1	19.00	A
	METHYL PARATHION, OTHER RELATED	0.1848	1	19.00	A
	METHYL SILICONE RESINS	2.5869	146	3,408.80	A
	METHYL SOYATE	3,056.7118	278	7,258.40	A
	MINERAL OIL	437,090.7397	749	16,645.03	A
		2,381.9768	1	83.00	S
	TOTAL POUNDS OF THIS CHEMICAL 439,472.7165				
	MODIFIED PHTHALIC GLYCEROL ALKYD RESIN	3,745.5168	728	11,843.25	A
	MORPHOLINE	13.2114	46	1,020.50	A
	MSMA	45.5649	1	30.00	A
	MYCLOBUTANIL	1,286.9679	542	10,316.87	A
	MYRISTYL ALCOHOL	0.1071	2	40.00	A
	MYROTHECIUM VERRUCARIA, DRIED FERMENTATION SOLIDS & SOLUBLES, STRAIN AARC-0255	269.8733	2	34.00	A
	NAPROPAMIDE	2,580.5250	98	2,023.15	A
	UNDECYL POLYOXYETHYLENE (5 MOLES ETHYLENE OXIDE)	4.0738	3	33.50	A
	NEROLIDOL	0.8800	52	732.88	A
	NONYLPHENOL 4EO PHOSPHATE ESTER	21.4382	6	92.00	A
	NONYLPHENOL POLYETHYLENE GLYCOL ETHER	2.4615	3	95.00	A
	NONYL PHENOXY HYDROXYPOLY (OXYETHYLENE)	4,012.6727	959	17,409.90	A
	PARA-NONYLPHENYL POLYOXYETHYLENE (4-14 MOLES) DIHYDROGEN PHOSPHATE ESTER	8.5851	34	273.66	A
	NONYL PHENOXY POLY (ETHYLENE OXY) ETHANOL	4,363.2314	1,235	22,401.41	A
	A-(P-NONYLPHENYL)-OMEGA-HYDROXYPOLY (OXYETHYLENE) WITH AN AVERAGEOF 9-10 MOLES OF ETHYLENE OXIDE	210.9472	44	624.50	A
	NORFLURAZON	6,857.3323	547	6,415.82	A
	OCTYL PHENOXY POLY ETHOXY ETHANOL	1,551.4893	460	4,981.71	A
	OLEIC ACID	607.6147	1,340	25,997.92	A
	OLEIC ACID, METHYL ESTER	102.5707	12	188.05	A
	ORYZALIN	2,028.0154	153	1,685.18	A
	OXAMYL	51.7713	1	5.00	A
	OXYALKYLATED ALCOHOL	17.4501	3	115.00	A
	OXYFLUORFEN	6,636.9555	2,270	26,859.66	A
	OXYTETRACYCLINE, CALCIUM COMPLEX	0.1063	2	2.00	A
	PARAQUAT DICHLORIDE	17,083.5740	1,908	24,397.26	A
	PENDIMETHALIN	4,052.5375	188	2,220.05	A

Commodity	Chemical	Pounds Applied	Agricultural Applications	Amount Treated	Unit Type
PEACH					
	PERMETHRIN	7,937.7529	1,370	34,605.79	A
		10.3605	1	83.00	S
	TOTAL POUNDS OF THIS CHEMICAL 7,948.1134				
	PETROLEUM DISTILLATES	12,356.3899	99	1,084.83	A
	PETROLEUM DISTILLATES, REFINED	157,586.2617	371	4,754.49	A
	PETROLEUM HYDROCARBONS	1,973.9480	212	2,203.90	A
	PETROLEUM OIL, PARAFFIN BASED	3,830.4407	364	4,419.27	A
	PETROLEUM OIL, UNCLASSIFIED	1,244,040.4924	3,053	42,225.17	A
		506.7491	7	126.00	U
	TOTAL POUNDS OF THIS CHEMICAL 1,244,547.2415				
	PHOSMET	79,475.7721	2,254	29,885.81	A
		1.2250	2	164.00	U
	TOTAL POUNDS OF THIS CHEMICAL 79,476.9971				
	PHOSPHATIDYLCHOLINE	2,121.4857	626	10,804.90	A
	PHOSPHORIC ACID	2,012.9441	1,665	21,568.57	A
	BETA-PINENE POLYMER	1,092.9570	439	4,245.01	A
	PIPERONYL BUTOXIDE	10.8586	4	26.00	A
	PIPERONYL BUTOXIDE, OTHER RELATED	2.7146	4	26.00	A
	PLASTIC POLYMERS	4.1472	1	35.00	A
	PMA	1.0000	1	20.00	A
	POLYACRYLAMIDE POLYMER	0.4828	5	117.00	A
	POLYACRYLIC POLYMER	2.0958	12	129.68	A
	POLYALKENE OXIDE MODIFIED HEPTAMETHYL TRISILOXANE	155.2017	278	7,199.07	A
	POLYETHOXYLATED ALKYL (C6-C22) ARYL ETHERS	2.0122	1	3.00	A
	POLY-I-PARA-MENTHENE	11,002.8695	1,814	26,710.46	A
	POLYMERIZED ACRYLIC ACID	17.1701	34	273.66	A
	POLY (METHYLENE PARA NONYLPHENOXY) - POLY (OXYPROPYLENE) PROPANOL	461.6931	116	2,120.40	A
	POLYOXYETHYLENE MIXED FATTY ACID ESTER	691.3699	195	3,043.21	A
	POLYOXYETHYLENE POLYMER	27.0813	188	1,547.70	A
	POLYOXYETHYLENE POLYPROPOXY PROPANOL	997.8752	308	6,630.01	A
	POLYOXYETHYLENE SORBITAL, MIXED ETHYL ESTER	4.0271	1	11.00	A
	POTASH SOAP	496.4664	20	95.21	A
	POTASSIUM BICARBONATE	279.4694	15	113.25	A
	PROPARGITE	1,131.3747	76	702.04	A
	PROPICONAZOLE	2,746.8839	1,945	26,027.68	A
	PROPIONIC ACID	2,121.4857	626	10,804.90	A
	PROPRIETARY BLEND OF LINEAR SECONDARY ALCOHOLS REACTED WITH ETHYLENE OXIDE	1.6410	3	95.00	A
	PROPYLENE GLYCOL	2,038.9672	1,576	27,814.97	A
	PROPYLENE GLYCOL, METHYL ETHER	136.2959	286	6,063.80	A
	PROPYZAMIDE	1.2240	1	0.60	A
	PSEUDOMONAS FLUORESCENS, STRAIN A506	18.3047	2	75.00	A
	PYRETHRINS	2.1657	8	49.68	A
	PYRIDABEN	2,164.8015	450	6,317.71	A
	PYRIPROXYFEN	36.4469	40	431.20	A
	ROTENONE	0.0736	1	7.50	A
	ROTENONE, OTHER RELATED	0.0736	1	7.50	A
	SETHOXYDIM	23.1303	5	65.50	A
	SILICONE DEFOAMER	0.4049	42	426.56	A
	SILICONE-POLYETHER COPOLYMER	112.2407	86	989.90	A
	SIMAZINE	13,131.3651	1,620	19,874.46	A
	SODIUM ALKYLARYL SULFONATE	400.2639	300	2,920.20	A
	SODIUM DODECYLBENZENE SULFONATE	17.9685	105	2,560.90	A
	SODIUM HYPOCHLORITE	3,193.0365		34,879.30	T
		161.4979		2,029,742.00	U
	TOTAL POUNDS OF THIS CHEMICAL 3,354.5344				
	SODIUM NITRATE	0.6625	1	5.00	A
	SODIUM TETRATHIOCARBONATE	2,889.4638	3	30.50	A
	SODIUM XYLENE SULFONATE	4.7632	42	426.56	A
	SORBITAN TRIOLEATE	19.0562	6	92.00	A
	SORBITOL	3.6174	2	13.00	A
	SOYBEAN FATTY ACIDS, DIMETHYLAMINE SALT	3.1697	28	219.00	A
	SOYBEAN OIL	1,162.8252	184	1,307.45	A
	SPINOSAD	829.0718	585	8,278.81	A
	STARCH	0.3451	135	3,106.25	A
	STRYCHNINE	4.3162	60	672.20	A
	STYRENE BUTADIENE COPOLYMER	172.5613	135	3,106.25	A
	SUGAR	91.5880	26	819.89	A

Commodity Chemical	Pounds Applied	Agricultural Applications	Amount Treated	Unit Type
PEACH				
SULFUR	994,935.6226	3,840	87,768.23	A
TALL OIL	4.1026	3	95.00	A
TALL OIL ACIDS	341.7493	489	4,852.51	A
TEBUCONAZOLE	2,839.3133	1,280	18,021.34	A
E-11-TETRADECEN-1-YL ACETATE	0.0067	7	159.50	A
Z-11-TETRADECEN-1-YL ACETATE	0.0010	7	159.50	A
TETRAPOTASSIUM PYROPHOSPHATE	2.3816	42	426.56	A
THIOPHANATE-METHYL	514.5000	37	508.00	A
THIRAM	5.2000	1	3.00	A
TRIETHANOLAMINE	6.1006	45	432.06	A
TRIFLURALIN	267.1843	20	251.14	A
TRIFORINE	6.0480	3	11.30	A
FARNESOL	1.0855	52	732.88	A
2,6,8-TRIMETHYL-4-NONANOL	79.9059	11	302.55	A
2,6,8-TRIMETHYL-4-NONYLOXY POLYETHYLENE OXYETHANOL	71.4404	135	3,106.25	A
TRISODIUM PHOSPHATE	76.1256	341	3,925.52	A
UREA	3.4708	4	28.00	A
XYLENE	89.3343	1	59.58	A
XYLENE RANGE AROMATIC SOLVENT	1,556.1964	64	1,012.55	A
YEAST	286.5396	26	819.89	A
ZINC SULFATE	174.6450	124	2,783.35	A
ZIRAM	159,016.6370	1,452	27,264.17	A
	182.4000	1	30.00	U
TOTAL POUNDS OF THIS CHEMICAL 159,199.0370				
Site Total	4,132,593.2819	65,023		
PEANUT				
CLETHODIM	41.9336	9	316.00	A
COMPOUNDED SILICONE	0.8197	13	396.00	A
4(2,4-DB), DIMETHYLAMINE SALT	24.7949	1	14.00	A
ESFENVALERATE	3.0129	4	149.00	A
ISOPROPYL ALCOHOL	1.4857	13	396.00	A
OCTYL PHENOXY POLY ETHOXY ETHANOL	16.7275	13	396.00	A
PETROLEUM HYDROCARBONS	461.2566	11	354.00	A
POLYOXYETHYLENE MIXED FATTY ACID ESTER	83.3596	11	354.00	A
SETHOXYDIM	11.9866	2	38.00	A
Site Total	645.3771	40		
PEAR				
ALKYLARYL POYLOXYETHYLENE ETHANOL	1.5873	1	7.00	A
ALKYLARYL POLYOXYETHYLENE ETHER	8.7952	5	33.00	A
ALKYLARYL POLY(OXYETHYLENE) GLYCOL	348.7824	56	1,654.35	A
ALKYLARYL POLYOXYETHYLENE GLYCOL PHOSPHATE ESTER	89.5520	18	301.00	A
ALPHA-ALKYL-OMEGA-HYDROXYPOLY (OXYETHYLENE) ETHANOL	8.1436	2	50.00	A
ALKYL OXY-POLYOXYETHYLENE AND ALKYL PHENYLOXY-POLYOXYETHYLENE	30.8254	10	615.93	A
ALKYL PHENOXY POLY (ETHOXY) ETHANOL	17.3421	9	370.30	A
ALKYL POLYETHYLENE GLYCOL ETHER	7.0809	6	246.00	A
ALKYL POLYOXY ALKYLENE ETHER	411.4114	57	834.80	A
ALKYL POLYOXY ETHYLENE ETHERS, POLYMERIZED RESINS AND FATTY ACIDS	4.7140	6	35.00	A
ALPHA-ALKYL (C12-C15) OMEGA-HYDROXY POLY (OXYETHYLENE), SODIUM SALT	5.2390	2	120.00	A
ALUMINUM PHOSPHIDE	2.8742	13	403.50	A
AMMONIUM SULFATE	69.2639	5	63.00	A
AVERMECTIN	172.7673	391	12,649.94	A
AZINPHOS METHYL	17,831.3450	589	13,828.97	A
BACILLUS THURINGIENSIS (BERLINER), SUBSP. KURSTAKI, SEROTYPE 3A,3B	8.2929	7	124.50	A
BACILLUS THURINGIENSIS, SUBSP. KURSTAKI, STRAIN HD-1	38.4963	17	223.00	A
BACILLUS THURINGIENSIS (BERLINER), SUBSP. KURSTAKI, STRAIN SA-11	40.4100	18	337.50	A
BACILLUS THURINGIENSIS (BERLINER), SUBSP. KURSTAKI STRAIN SA-12	30.3300	8	154.50	A
BENOMYL	1,535.0750	67	2,534.20	A
BUTYL ALCOHOL	1.4538	4	26.00	A
CALCIUM CHLORIDE	4.2654	10	165.00	A

Commodity	Chemical		Pounds Applied	Agricultural Applications	Amount Treated	Unit Type
PEAR						
	CARBARYL		121.9252	6	51.50	A
			0.4625	2	10.00	U
	TOTAL POUNDS OF THIS CHEMICAL	122.3877				
	CHLOROPHACINONE		0.0005	1	3.00	A
	CHLORPYRIFOS		8,611.4891	192	5,220.33	A
			0.3115	1	3.00	U
	TOTAL POUNDS OF THIS CHEMICAL	8,611.8006				
	CITRIC ACID		39.4242	15	228.00	A
	CLOFENTEZINE		77.6770	20	736.25	A
	COCONUT DIETHANOLAMIDE		23.8136	2	120.00	A
	COCONUT IMIDAZOLINE SODIUM CARBOXYLATE		0.0484	2	18.00	A
	COMPOUNDED SILICONE		4.8932	18	387.00	A
	COPPER		1,754.2750	92	2,130.10	A
	COPPER AMMONIUM COMPLEX		0.1754	2	6.00	U
			0.0968	1	5.00	A
	TOTAL POUNDS OF THIS CHEMICAL	0.2722				
	COPPER HYDROXIDE		6,005.9484	296	5,008.85	A
			0.5113	2	8.00	U
	TOTAL POUNDS OF THIS CHEMICAL	6,006.4597				
	COPPER OXIDE (OUS)		131.9478	9	109.00	A
	COPPER OXYCHLORIDE		24,981.4796	89	1,533.19	A
			0.1496	1	4.00	U
	TOTAL POUNDS OF THIS CHEMICAL	24,981.6292				
	COPPER OXYCHLORIDE SULFATE		1,769.4600	72	2,351.00	A
	COPPER SULFATE (BASIC)		5,057.9453	104	1,669.38	A
			0.0284	1	4.00	U
	TOTAL POUNDS OF THIS CHEMICAL	5,057.9737				
	CYPRODINIL		314.8211	38	1,613.83	A
	2,4-D, DIETHANOLAMINE SALT		98.2144	14	654.00	A
	2,4-D, DIMETHYLAMINE SALT		2,022.5827	98	3,183.80	A
	DIALKYL DIMETHYL AMMONIUM POLYNAPHTHYL AMINE		6.6693	3	23.00	A
	DIAMMONIUM PHOSPHATE		6.3242	1	20.00	A
	DIAZINON		4,767.1287	87	2,525.52	A
	DICAPRYL SODIUM SULFOSUCCINATE		8.8089	8	213.00	A
	DICOFOL		206.2000	6	106.25	A
	DIETHYLAMINE SALT OF COCONUT FATTY ACID		0.1301	11	20.00	A
	DIMETHOATE		145.0652	9	129.00	A
	DIMETHYL POLY SILOXANE		146.7194	30	662.25	A
	DIMETHYL SILICONE FLUID EMULSION		0.5218	16	203.50	A
	DIPHACINONE		0.0085	3	11.00	A
	DIURON		1,362.8120	51	1,104.96	A
	E,E-8,10-DODECADIEN-1-OL		6,097.0662	192	6,872.81	A
	Z-8-DODECENOL		0.0009	1	0.50	A
	E-8-DODECENYL ACETATE		0.0061	1	0.50	A
	Z-8-DODECENYL ACETATE		0.1052	1	0.50	A
	DODECYLBENZENE SULFONIC ACID		0.5637	11	20.00	A
	DODINE		2,150.3240	53	1,646.00	A
	EDTA, TETRASODIUM SALT		0.0347	11	20.00	A
	ENDOSULFAN		85.7530	2	34.50	A
	ESFENVALERATE		382.4769	229	6,814.52	A
	FENAMIPHOS		4.3733	1	1.50	A
	FENARIMOL		12.5997	10	179.50	A
			0.0312	1	3.00	U
	TOTAL POUNDS OF THIS CHEMICAL	12.6309				
	FENBUTATIN-OXIDE		136.7188	9	198.25	A
	FENHEXAMID		80.0000		21,491.00	K
	FENPROPATHRIN		242.8813	36	704.78	A
	FERROUS SULFATE		0.2515	2	18.00	A
	FLUAZIFOP-P-BUTYL		23.4806	18	80.00	A
	FORMETANATE HYDROCHLORIDE		68.6964	3	93.67	A
	FOSETYL-AL		4,113.8000	55	1,357.00	A
	FREE FATTY ACIDS AND/OR AMINE SALTS		84.8201	59	949.80	A
	GARLIC		3.2261	3	18.00	A
	GLYPHOSATE, ISOPROPYLAMINE SALT		11,374.6223	606	16,628.51	A
	GLYPHOSATE-TRIMESIUM		256.5215	3	357.00	A
	HEPTAMETHYLTRISILOXANE ETHOXYLATED (8 EO)		2.9210	7	165.00	A
	HEXYTHIAZOX		77.2219	26	915.00	A
	2-(3-HYDROXYPROPYL)-HEPTA-METHYL TRISILOXANE, ETHOXYLATED, ACETATE		6.6275	3	67.00	A

Commodity Chemical	Pounds Applied	Agricultural Applications	Amount Treated	Unit Type
PEAR				
IMIDACLOPRID	58.4386	18	733.56	A
INDOXACARB	4.0781	9	36.25	A
IPRODIONE	3.7500	1	10.00	A
ISOPROPYL ALCOHOL	167.6971	107	3,288.85	A
KAOLIN	146.3000	2	5.25	A
KRESOXIM-METHYL	6.5000	2	50.00	A
LAURIC ACID	4.7627	2	120.00	A
LAURYL ALCOHOL	151.0821	110	3,480.06	A
LIME-SULFUR	31,621.1264	101	1,949.31	A
MALATHION	9.8440	2	0.50	A
	0.0586	1	5.00	U
TOTAL POUNDS OF THIS CHEMICAL 9.9026				
MANCOZEB	19,493.0808	197	6,772.20	A
MANGANESE SULFATE	204.9560	15	503.20	A
METHIDATHION	674.3123	26	462.90	A
METHYL PARATHION	4.6701	1	2.00	A
METHYL PARATHION, OTHER RELATED	0.2458	1	2.00	A
METHYL SILICONE RESINS	0.0869	7	165.00	A
METHYL SOYATE	281.2748	9	311.00	A
MINERAL OIL	105,047.4904	110	3,231.75	A
MODIFIED PHTHALIC GLYCEROL ALKYD RESIN	925.3158	20	787.00	A
MYCLOBUTANIL	0.2300	4	5.30	A
MYRISTYL ALCOHOL	30.9227	110	3,480.06	A
NAA, AMMONIUM SALT	937.4109	340	11,487.86	A
1-NAPHTHALENEACETAMIDE	0.3360	2	14.00	A
NAPROPAMIDE	38.1200	6	29.12	A
NONYLPHENOL 4EO PHOSPHATE ESTER	2.8808	3	23.00	A
NONYL PHENOXY HYDROXYPOLY (OXYETHYLENE)	100.6526	27	511.50	A
NONYL PHENOXY POLY (ETHYLENE OXY) ETHANOL	478.7531	53	2,080.40	A
A-(P-NONYLPHENYL)-OMEGA-HYDROXYPOLY (OXYETHYLENE) WITH AN AVERAGEOF 9-10 MOLES OF ETHYLENE OXIDE	370.3540	119	3,555.50	A
NORFLURAZON	852.1262	23	656.10	A
OCTYL PHENOXY POLY ETHOXY ETHANOL	167.6860	50	921.25	A
OLEIC ACID	4.5438	12	261.00	A
ORYZALIN	193.3181	8	79.00	A
OXYFLUORFEN	710.3367	140	3,576.38	A
OXYTETRACYCLINE, CALCIUM COMPLEX	13,755.7477	1,909	59,237.48	A
OXYTETRACYCLINE HYDROCHLORIDE	16.7450	11	177.50	A
PARAQUAT DICHLORIDE	3,843.7843	374	4,530.30	A
PENDIMETHALIN	0.0130	1	30.00	A
PERMETHRIN	370.9803	48	2,384.00	A
PETROLEUM DISTILLATES	7,275.7346	32	634.00	A
PETROLEUM DISTILLATES, REFINED	6,825.7380	7	129.40	A
PETROLEUM HYDROCARBONS	122.8241	10	615.93	A
PETROLEUM OIL, PARAFFIN BASED	277.0498	12	184.00	A
PETROLEUM OIL, UNCLASSIFIED	1,008,343.0076	1,612	39,316.69	A
	5.1582	6	22.00	U
TOTAL POUNDS OF THIS CHEMICAL 1,008,348.1658				
PHOSMET	24,633.8393	327	6,656.66	A
	59.4000	1	23.75	S
	0.3500	1	3.00	U
TOTAL POUNDS OF THIS CHEMICAL 24,693.5893				
PHOSPHATIDYLCHOLINE	24.7830	6	246.00	A
PHOSPHORIC ACID	299.3821	100	2,515.30	A
BETA-PINENE POLYMER	162.5005	17	611.40	A
POLYACRYLAMIDE POLYMER	1.1847	6	156.00	A
POLYACRYLIC POLYMER	1.9396	5	63.00	A
POLYALKENE OXIDE MODIFIED HEPTAMETHYL TRISILOXANE	181.9073	88	4,807.00	A
POLYETHOXYLATED ALKYL (C6-C22) ARYL ETHERS	15.4447	3	23.00	A
POLY-I-PARA-MENTHENE	4,510.2473	274	10,654.43	A
POLY (METHYLENE PARA NONYLPHENOXY) - POLY (OXYPROPYLENE) PROPANOL	311.7883	123	3,685.50	A
POLYOXYETHYLATED (6)DECYL ALCOHOL	44.4842	8	301.46	A
POLYOXYETHYLENE MIXED FATTY ACID ESTER	53.4072	12	184.00	A
POLYOXYETHYLENE POLYPROPOXY PROPANOL	68.8469	13	339.00	A
POLYSACCHARIDE POLYMER	0.1316	6	156.00	A
POTASH SOAP	52.4090	2	12.00	A
PROPARGITE	3.2000	1	2.00	A
PROPIONIC ACID	42.2537	13	401.00	A

Commodity Chemical		Pounds Applied	Agricultural Applications	Amount Treated	Unit Type
PEAR					
PROPYLENE GLYCOL		210.4748	67	2,486.30	A
PSEUDOMONAS FLUORESCENS, STRAIN A506		963.2425	270	10,916.75	A
PYRIDABEN		255.2325	17	1,007.80	A
PYRIPROXYFEN		9.8483	12	103.00	A
QST 713 STRAIN OF DRIED BACILLUS SUBTILIS		2.4000	1	4.00	A
SETHOXYDIM		5.2573	1	15.00	A
SILICONE DEFOAMER		0.0147	11	20.00	A
SILICONE-POLYETHER COPOLYMER		274.1953	101	4,803.89	A
SIMAZINE		4,423.2244	111	3,019.89	A
SODIUM ALKYLARYL SULFONATE		7.5549	8	79.25	A
SODIUM DODECYLBENZENE SULFONATE		0.6822	2	28.00	A
SODIUM HYPOCHLORITE		303.8784		1,754.70	U
		0.2499		13.00	T
TOTAL POUNDS OF THIS CHEMICAL	304.1283				
SODIUM XYLENE SULFONATE		0.1734	11	20.00	A
SORBITAN TRIOLEATE		2.5607	3	23.00	A
SORBITOL		7.7960	2	28.00	A
SOYBEAN OIL		142.5430	1	15.00	A
STARCH		0.0174	7	165.00	A
STREPTOMYCIN		46.8520	14	233.50	A
STREPTOMYCIN SULFATE		2,881.1043	1,206	31,018.56	A
STRYCHNINE		1.2200	6	101.00	A
STYRENE BUTADIENE COPOLYMER		8.6935	7	165.00	A
SULFUR		80,777.9230	244	7,229.80	A
		1.6000	1	38.00	U
TOTAL POUNDS OF THIS CHEMICAL	80,779.5230				
TALL OIL ACIDS		76.2469	54	1,768.90	A
TEBUFENOZIDE		1,015.6970	129	3,588.41	A
TETRAPOTASSIUM PYROPHOSPHATE		0.0867	11	20.00	A
THIABENDAZOLE		357.9684		36,790.00	K
		36.6104		958,800.00	P
		1.1500	2	34.00	A
		0.1970		13.00	T
TOTAL POUNDS OF THIS CHEMICAL	395.9258				
TRIADIMEFON		6.6800	1	285.00	A
TRIETHANOLAMINE		0.2211	11	20.00	A
TRIFLOXYSTROBIN		746.7602	338	11,550.40	A
TRIFLUMIZOLE		89.8750	4	341.00	A
2,6,8-TRIMETHYL-4-NONYLOXY POLYETHYLENE OXYETHANOL		3.5991	7	165.00	A
TRISODIUM PHOSPHATE		76.3818	48	1,938.30	A
UREA DIHYDROGEN SULFATE		105.6133	19	670.46	A
VINYL POLYMER		8.2072	33	1,074.00	A
XYLENE RANGE AROMATIC SOLVENT		1.0949	1	2.00	A
ZINC PHOSPHIDE		23.1000	2	385.00	A
ZINC SULFATE		32.3055	17	531.20	A
ZIRAM		28,694.0432	217	6,135.20	A
Site Total		1,459,140.8397	12,395		
PEAS					
ALACHLOR		222.3240	8	111.50	A
ALKYLARYL POLY(OXYETHYLENE) GLYCOL		53.1420	56	754.00	A
ALKYLARYL POLYOXYETHYLENE GLYCOL PHOSPHATE ESTER		0.6454	1	72.00	A
ALKYL PHENOXY POLY (ETHOXY) ETHANOL		0.6297	1	9.00	A
ALKYL POLYETHYLENE GLYCOL ETHER		0.9011	5	12.50	A
ALKYL POLYOXY ALKYLENE ETHER		3.6386	1	5.00	A
ALUMINUM PHOSPHIDE		0.0688		5,000.00	P
AVERMECTIN		0.3165	1	16.00	A
AZADIRACHTIN		0.2939	4	24.60	A
BACILLUS THURINGIENSIS (BERLINER), SUBSP. AIZAWAI, GC-91 PROTEIN		0.7144	2	9.40	A
BACILLUS THURINGIENSIS (BERLINER), SUBSP. AIZAWAI, SEROTYPE H-7		0.7725	3	7.00	A
BACILLUS THURINGIENSIS, SUBSP. AIZAWAI, STRAIN SD-1 372, LEPIDOPTERAN ACTIVE TOXIN(S)		1.0815	1	25.00	A
BACILLUS THURINGIENSIS, VAR. KURSTAKI DELTA ENDOTOXINS CRY 1A(C) AND CRY 1C (GENETICALLY ENGINEERED) ENCAPSULATED IN PSEUDOMONAS FLUORESCENS (KILLED)		27.0267	9	55.50	A

Commodity Chemical	Pounds Applied	Agricultural Applications	Amount Treated	Unit Type
PEAS				
BACILLUS THURINGIENSIS VAR. KURSTAKI, GENETICALLY ENGINEERED STRAIN EG7826	0.9000	1	3.00	A
BACILLUS THURINGIENSIS, SUBSP. KURSTAKI, STRAIN HD-1	1.3905	5	13.00	A
BACILLUS THURINGIENSIS (BERLINER), SUBSP. KURSTAKI, STRAIN SA-11	5.2313	4	68.00	A
BENOMYL	32.9000	4	65.80	A
BENTAZON, SODIUM SALT	0.0000	9	43.50	A
BIFENTHRIN	0.1500	1	4.00	A
CALCIUM HYPOCHLORITE	0.0000	12	1.20	A
CAPTAN	1.9560	1	4.00	A
CAPTAN, OTHER RELATED	0.0440	1	4.00	A
CHLOROTHALONIL	9.0414	3	4.00	A
CLARIFIED HYDROPHOBIC EXTRACT OF NEEM OIL	1.1246	3	6.00	A
COPPER HYDROXIDE	528.8741	104	776.00	A
DIAZINON	1,052.7990	215	1,843.00	A
DIETHYLAMINE SALT OF COCONUT FATTY ACID	1.3416	25	239.30	A
DIMETHOATE	442.9188	231	2,011.60	A
DIMETHYL POLY SILOXANE	14.6368	38	232.30	A
DIOCTYL PHTHALATE	4.3395	3	57.00	A
DIOCTYL SODIUM SULFOSUCCINATE	0.5723	3	57.00	A
DISULFOTON	107.7000	11	147.00	A
DODECYLBENZENE SULFONIC ACID	5.8136	25	239.30	A
EDTA, SODIUM SALT	0.0386	5	35.00	A
EDTA, TETRASODIUM SALT	0.3578	25	239.30	A
ENCAPSULATED DELTA ENDOTOXIN OF BACILLUS THURINGIENSIS VAR. KURSTAKI IN KILLED PSEUDOMONAS FLUORESCENS	56.1750	13	63.50	A
ESFENVALERATE	29.8557	93	845.40	A
FREE FATTY ACIDS AND/OR AMINE SALTS	0.7277	1	5.00	A
GLYPHOSATE, ISOPROPYLAMINE SALT	57.7447	11	40.00	A
2-(3-HYDROXYPROPYL)-HEPTA-METHYL TRISILOXANE, ETHOXYLATED, ACETATE	3.4819	3	30.00	A
IMIDACLOPRID	0.4204	1	9.00	A
ISOPROPYL ALCOHOL	12.6435	73	884.30	A
MALATHION	759.5946	170	1,381.67	A
MANGANESE SULFATE	3.3686	9	15.50	A
MCPA, DIMETHYLAMINE SALT	245.5044	12	641.00	A
MEFENOXAM	26.1394	27	51.25	A
MEFENOXAM, OTHER RELATED	0.7688	27	51.25	A
METALAXYL	2.0099	3	3.00	A
METHOMYL	935.0100	128	1,358.85	A
METHYL CELLULOSE	4.2791	3	57.00	A
METHYL SOYATE	1.0758	1	8.00	A
METOLACHLOR	277.2547	25	203.80	A
(S)-METOLACHLOR	267.6764	32	314.15	A
MODIFIED PHTHALIC GLYCEROL ALKYD RESIN	2.4278	5	35.00	A
MOLASSES	0.0298	1	2.00	A
MORPHOLINE	1.8763	3	57.00	A
NALED	93.0936	24	268.00	A
NONYL PHENOXY POLY (ETHYLENE OXY) ETHANOL	2.9510	3	57.00	A
OCTYL PHENOXY POLY ETHOXY ETHANOL	24.8330	27	304.30	A
OLEIC ACID	8.0245	41	596.00	A
PENDIMETHALIN	304.5152	8	266.00	A
PETROLEUM DISTILLATES	2.5190	1	9.00	A
PETROLEUM OIL, PARAFFIN BASED	18.8058	1	14.50	A
PHOSPHATIDYLCHOLINE	3.1537	5	12.50	A
PHOSPHORIC ACID	17.7004	46	339.80	A
PIPERONYL BUTOXIDE	17.2677	36	487.00	A
PIPERONYL BUTOXIDE, OTHER RELATED	4.3169	36	487.00	A
POLYOXYETHYLENE MIXED FATTY ACID ESTER	3.6252	1	14.50	A
POLYOXYETHYLENE POLYPROPOXY PROPANOL	3.9845	35	172.30	A
POTASH SOAP	122.2877	4	26.00	A
POTASSIUM BICARBONATE	10.2500	1	5.00	A
PROPIONIC ACID	3.1537	5	12.50	A
PROPYLENE GLYCOL	0.0238	1	2.00	A
PYRETHRINS	2.6937	43	293.50	A
ROTENONE	1.9685	40	287.50	A
ROTENONE, OTHER RELATED	1.9685	40	287.50	A
SETHOXYDIM	3.1544	1	9.00	A
SILICONE DEFOAMER	0.1520	25	239.30	A

Commodity Chemical	Pounds Applied	Agricultural Applications	Amount Treated	Unit Type
PEAS				
SILICONE-POLYETHER COPOLYMER	50.6839	93	874.60	A
SODIUM ALKYLARYL SULFONATE	1.2724	1	50.00	A
SODIUM XYLENE SULFONATE	1.7888	25	239.30	A
SPINOSAD	41.3763	56	524.30	A
SULFUR	166,430.3403	833	7,554.55	A
SYNTHETIC VEGETABLE GUMS	0.0199	1	2.00	A
TETRAPOTASSIUM PYROPHOSPHATE	0.8944	25	239.30	A
THIRAM	0.2276		238.19	P
TRIETHANOLAMINE	2.2807	25	239.30	A
TRIFLURALIN	221.3713	31	393.20	A
VEGETABLE OIL	14.2931	1	8.00	A
XYLENE RANGE AROMATIC SOLVENT	87.5561	6	38.50	A
ZINC SULFATE	5.2401	9	15.50	A
Site Total	172,719.5372	2,423		
PECAN				
ALDICARB	7,528.2750	53	1,534.00	A
ALKYLARYL POYLOXYETHYLENE ETHANOL	30.8833	4	108.40	A
ALKYLARYL POLYOXYETHYLENE ETHER	18.6740	3	42.00	A
ALKYLARYL POLY(OXYETHYLENE) GLYCOL	5.5913	1	8.00	A
ALKYLARYL POLYOXYETHYLENE GLYCOL PHOSPHATE ESTER	13.5525	3	42.00	A
ALPHA-ALKYL-OMEGA-HYDROXYPOLY (OXYETHYLENE) ETHANOL	2.3198	1	15.00	A
ALKYL PHENOXY POLY (ETHOXY) ETHANOL	8.9936	7	160.00	A
ALKYL (C8,C10) POLYGLYCOSIDE	25.7672	4	108.40	A
ALKYL POLYOXY ETHYLENE ETHERS, POLYMERIZED RESINS AND FATTY ACIDS	2.1815	1	30.00	A
ALUMINUM PHOSPHIDE	0.0715		1.75	T
AMMONIUM SULFATE	57.4442	7	150.40	A
CHLORPYRIFOS	63.7193	11	303.00	A
CHLORTHAL-DIMETHYL	3.7500	1	5.00	A
CITRIC ACID	1.1556	3	42.00	A
COMPOUNDED SILICONE	1.3661	2	170.00	A
2,4-D, DIMETHYLAMINE SALT	0.6207	1	15.00	A
DIETHYLAMINE SALT OF COCONUT FATTY ACID	0.9671	5	75.00	A
DIMETHOATE	14.9953	5	19.50	A
DIMETHYL POLY SILOXANE	0.1841	4	108.40	A
DIURON	428.3360	14	216.10	A
DODECYLBENZENE SULFONIC ACID	4.1906	5	75.00	A
EDTA, TETRASODIUM SALT	0.2579	5	75.00	A
ENDOSULFAN	270.1250	12	323.25	A
ESFENVALERATE	1.4438	7	66.00	A
ETHYLENE GLYCOL	36.1893	3	75.00	A
FATTY ACIDS, MIXED	0.1289	1	10.00	A
GLYPHOSATE, ISOPROPYLAMINE SALT	1,622.6459	114	2,579.05	A
GLYPHOSATE-TRIMESIUM	43.3225	2	28.00	A
IMIDACLOPRID	0.9468	1	5.00	A
ISOPROPYL ALCOHOL	30.9851	21	520.40	A
MAGNESIUM SULFATE	2.0878	1	15.00	A
METHYL BROMIDE	55.0000		37.00	T
NAPROPAMIDE	124.0000	1	31.00	A
NONYL PHENOXY POLY (ETHYLENE OXY) ETHANOL	58.8272	11	204.00	A
NORFLURAZON	377.0285	7	305.25	A
OCTYL PHENOXY POLY ETHOXY ETHANOL	63.4167	11	297.00	A
OLEIC ACID	0.3389	1	8.00	A
OXYFLUORFEN	235.2665	24	584.00	A
PARAQUAT DICHLORIDE	139.7101	15	237.10	A
PENDIMETHALIN	0.1823	1	0.25	A
PETROLEUM DISTILLATES	35.9742	7	160.00	A
PETROLEUM OIL, PARAFFIN BASED	31.9363	3	42.00	A
PHOSPHORIC ACID	15.7363	13	240.40	A
BETA-PINENE POLYMER	8.9891	1	35.00	A
POLYACRYLIC POLYMER	0.5778	3	42.00	A
POLY (METHYLENE PARA NONYLPHENOXY) - POLY (OXYPROPYLENE) PROPANOL	0.8504	1	10.00	A
POLYOXYETHYLENE MIXED FATTY ACID ESTER	6.1564	3	42.00	A
SILICONE DEFOAMER	0.1096	5	75.00	A
SIMAZINE	20.2500	1	30.00	A
SODIUM XYLENE SULFONATE	1.2894	5	75.00	A

Commodity Chemical	Pounds Applied	Agricultural Applications	Amount Treated	Unit Type
PECAN				
SPINOSAD	0.4897	1	10.00	A
STRYCHNINE	0.1500	1	15.00	A
TALL OIL ACIDS	5.6033	7	119.00	A
TETRAPOTASSIUM PYROPHOSPHATE	0.6447	5	75.00	A
THIAZOPYR	8.1251	2	8.00	A
THIOPHANATE-METHYL	10.5000	1	15.00	A
TRIETHANOLAMINE	1.6440	5	75.00	A
ZINC SULFATE	3.7889	1	15.00	A
Site Total	11,427.7571	327		
PEPPER, FRUITING				
ACEPHATE	8,552.5268	387	10,626.60	A
ALKYLARYL POYLOXYETHYLENE ETHANOL	5.0795	2	60.00	A
ALKYLARYL POLYOXYETHYLENE ETHER	1,348.5543	150	3,654.10	A
ALKYLARYL POLY(OXYETHYLENE) GLYCOL	1,008.5004	114	3,017.00	A
ALKYLARYL POLYETHYLENE GLYCOL ETHER	141.8899	10	306.50	A
ALKYLARYL POLYOXYETHYLENE GLYCOL PHOSPHATE ESTER	28.0353	8	204.00	A
ALKYL BENZENE SULFONIC ACID	1.0148	4	185.00	A
ALPHA-ALKYL-OMEGA-HYDROXYPOLY (OXYETHYLENE) ETHANOL	26.0060	23	481.50	A
ALKYL OXY-POLYOXYETHYLENE AND ALKYL PHENYLOXY-POLYOXYETHYLENE	16.0156	4	176.00	A
ALKYL PHENOXY POLY (ETHOXY) ETHANOL	66.6316	42	892.09	A
ALKYL POLYETHYLENE GLYCOL ETHER	166.9994	184	4,392.35	A
ALKYL POLYOXY ALKYLENE ETHER	783.8789	39	1,824.70	A
ALKYL POLYOXY ETHYLENE ETHERS, POLYMERIZED RESINS AND FATTY ACIDS	222.7703	70	4,174.20	A
ALPHA-ALKYL (C12-C15) OMEGA-HYDROXY POLY (OXYETHYLENE), SODIUM SALT	1.1358	2	34.00	A
AMMONIUM PROPIONATE	2.0784	1	30.00	A
AMMONIUM SULFATE	12.6206	3	66.88	A
AMPELOMYCES QUISQUALIS	0.1259	13	272.70	A
AVERMECTIN	49.2972	137	4,529.46	A
AZADIRACHTIN	46.7952	56	1,919.80	A
BACILLUS THURINGIENSIS (BERLINER), SUBSP. AIZAWAI, GC-91 PROTEIN	30.7914	25	516.20	A
	0.0036	1	3,600.00	S
TOTAL POUNDS OF THIS CHEMICAL 30.7950				
BACILLUS THURINGIENSIS (BERLINER), SUBSP. AIZAWAI, SEROTYPE H-7	230.5023	68	1,790.46	A
BACILLUS THURINGIENSIS, SUBSP. AIZAWAI, STRAIN SD-1 372, LEPIDOPTERAN ACTIVE TOXIN(S)	0.1030	1	50.00	A
BACILLUS THURINGIENSIS (BERLINER), SUBSP. KURSTAKI, SEROTYPE 3A,3B	3.2640	4	81.00	A
BACILLUS THURINGIENSIS, VAR. KURSTAKI DELTA ENDOTOXINS CRY 1A(C) AND CRY 1C (GENETICALLY ENGINEERED) ENCAPSULATED IN PSEUDOMONAS FLUORESCENS (KILLED)	211.3645	29	608.50	A
BACILLUS THURINGIENSIS VAR. KURSTAKI, GENETICALLY ENGINEERED STRAIN EG7826	1,612.9095	122	6,328.41	A
BACILLUS THURINGIENSIS, SUBSP. KURSTAKI, STRAIN HD-1	204.9752	76	2,314.60	A
BACILLUS THURINGIENSIS SUBSPECIES KURSTAKI, GENETICALLY ENGINEERED STRAIN EG7841 LEPIDOPTERAN ACTIVE TOXIN	57.3750	5	266.00	A
BACILLUS THURINGIENSIS (BERLINER), SUBSP. KURSTAKI, STRAIN SA-11	145.3190	96	2,227.54	A
BENOMYL	0.0313	1	0.01	A
BENSULIDE	2,612.8229	54	813.53	A
BENZOIC ACID	5.0663	35	653.97	A
BIFENTHRIN	0.5203	2	5.50	A
CALCIUM CHLORIDE	2.1602	24	473.00	A
CARBARYL	4,708.4740	138	3,368.77	A
CHLOROPICRIN	123,276.6241	118	2,801.79	A
CHLOROTHALONIL	375.5676	6	192.00	A
CHLORTHAL-DIMETHYL	574.4250	19	191.70	A
CITRIC ACID	20.2419	30	720.50	A
CLARIFIED HYDROPHOBIC EXTRACT OF NEEM OIL	2,157.0486	30	564.95	A
COCONUT DIETHANOLAMIDE	5.1626	2	34.00	A
COCONUT IMIDAZOLINE SODIUM CARBOXYLATE	2.5591	12	771.00	A
COMPOUNDED SILICONE	4.8314	36	741.30	A
COPPER AMMONIUM COMPLEX	152.7806	10	429.00	A

Commodity Chemical	Pounds Applied	Agricultural Applications	Amount Treated	Unit Type
PEPPER, FRUITING				
COPPER HYDROXIDE	6,060.0272	206	7,292.27	A
COPPER SALTS OF FATTY AND ROSIN ACIDS	254.6723	6	153.00	A
COTTONSEED FLOUR	110.2745	8	324.50	A
COTTONSEED OIL	213.4682	46	1,117.59	A
CRYOLITE	43,747.7760	165	4,974.20	A
CYFLUTHRIN	98.4170	117	2,620.86	A
CYROMAZINE	71.4704	22	589.75	A
2,4-D, DIMETHYLAMINE SALT	14.1093	2	50.00	A
DIALKYL DIMETHYL AMMONIUM POLYNAPHTHYL AMINE	1.9888	1	103.00	A
DIAMMONIUM PHOSPHATE	6.3242	1	20.00	A
DIAZINON	6,025.9195	154	3,143.66	A
DICAPRYL SODIUM SULFOSUCCINATE	11.6985	14	489.64	A
1,3-DICHLOROPROPENE	81,080.5788	63	1,695.20	A
DICOFOL	449.3724	12	602.00	A
DIETHYLAMINE SALT OF COCONUT FATTY ACID	41.6166	306	6,290.40	A
DIMETHOATE	1,356.2845	195	4,348.38	A
DIMETHYL POLY SILOXANE	1,511.6195	353	8,781.22	A
DIMETHYL SILICONE FLUID EMULSION	0.2404	2	47.00	A
DIOCTYL PHTHALATE	1.5592	2	45.00	A
DIOCTYL SODIUM SULFOSUCCINATE	0.2056	2	45.00	A
DISULFOTON	2,531.6867	89	1,470.50	A
DODECYLBENZENE SULFONIC ACID	180.3388	306	6,290.40	A
EDTA, SODIUM SALT	0.0216	1	27.00	A
EDTA, TETRASODIUM SALT	11.0978	306	6,290.40	A
ENCAPSULATED DELTA ENDOTOXIN OF BACILLUS THURINGIENSIS VAR. KURSTAKI IN KILLED PSEUDOMONAS FLUORESCENS	0.0000	12	600.00	A
ENDOSULFAN	3,124.5248	75	3,695.70	A
ESFENVALERATE	371.4319	323	9,189.11	A
ETHEPHON	530.4162	33	841.80	A
ETHYLENE GLYCOL	0.3007	1	0.50	A
FATTY ACIDS, MIXED	1.4110	4	53.00	A
FERROUS SULFATE	47.4662	28	1,358.10	A
FONOFOS	112.9836	5	113.00	A
FREE FATTY ACIDS AND/OR AMINE SALTS	156.7758	39	1,824.70	A
GARLIC	8.4966	2	40.00	A
GLYPHOSATE	101.8955	1	102.00	A
GLYPHOSATE, ISOPROPYLAMINE SALT	1,714.7847	50	1,333.48	A
GLYPHOSATE-TRIMESIUM	27.6100	1	22.00	A
HEPTAMETHYLTRISILOXANE ETHOXYLATED (8 EO)	160.3309	116	3,769.20	A
2-(3-HYDROXYPROPYL)-HEPTA-METHYL TRISILOXANE, ETHOXYLATED, ACETATE	2.4578	4	90.00	A
IMIDACLOPRID	1,960.6938	484	14,482.50	A
INDOXACARB	562.8814	239	8,787.37	A
IPRODIONE	51.9411	2	52.00	A
ISOPROPYL ALCOHOL	406.5270	512	11,216.49	A
KAOLIN	539.6000	6	55.50	A
KEROSENE	198.7645	34	600.97	A
LAMBDA CYHALOTHRIN	0.2773	1	10.00	A
LAURIC ACID	1.0325	2	34.00	A
LINDANE	13.8568	3	32.00	A
MAGNESIUM SULFATE	36.4191	30	618.90	A
MALATHION	929.2828	53	941.00	A
MANEB	248.9445	12	259.92	A
MANGANESE SULFATE	329.0703	94	2,990.00	A
MEFENOXAM	2,175.8110	311	9,082.92	A
MEFENOXAM, OTHER RELATED	53.0912	258	7,195.52	A
METALAXYL	90.8349	23	900.00	A
METALDEHYDE	33.2500	9	160.00	A
	0.1750	5	5,000.00	S
TOTAL POUNDS OF THIS CHEMICAL 33.4250				
METAM-SODIUM	526,382.3835	133	3,570.25	A
METHAMIDOPHOS	21.3664	1	36.00	A
METHOMYL	5,600.2031	293	8,937.05	A
METHYL BROMIDE	140,120.6350	49	1,105.65	A
METHYL CELLULOSE	1.5375	2	45.00	A
METHYL SILICONE RESINS	3.7225	116	3,769.20	A
METHYL SOYATE	67.2430	5	349.00	A
METOLACHLOR	31.6673	1	16.00	A
MINERAL OIL	63.5666	4	59.50	A

Commodity Chemical	Pounds Applied	Agricultural Applications	Amount Treated	Unit Type
PEPPER, FRUITING				
MODIFIED PHTHALIC GLYCEROL ALKYD RESIN	27.5468	7	352.50	A
MORPHOLINE	0.6742	2	45.00	A
MYCLOBUTANIL	1,733.8713	665	17,796.66	A
NALED	420.6441	15	352.00	A
NAPROPAMIDE	2,659.3396	119	2,193.00	A
UNDECYL POLYOXYETHYLENE (5 MOLES ETHYLENE OXIDE)	80.4327	16	320.30	A
NONYL PHENOXY HYDROXYPOLY (OXYETHYLENE)	85.1778	19	692.64	A
PARA-NONYLPHENYL POLYOXYETHYLENE (4-14 MOLES) DIHYDROGEN PHOSPHATE ESTER	0.5196	1	30.00	A
NONYL PHENOXY POLY (ETHYLENE OXY) ETHANOL	159.6062	69	2,860.90	A
A-(P-NONYLPHENYL)-OMEGA-HYDROXYPOLY (OXYETHYLENE) WITH AN AVERAGEOF 9-10 MOLES OF ETHYLENE OXIDE	14.7682	9	239.00	A
OCTYL PHENOXY POLY ETHOXY ETHANOL	315.5911	353	7,124.00	A
OLEIC ACID	9.8536	39	906.84	A
OLEIC ACID, METHYL ESTER	1,507.4374	113	3,579.90	A
OXAMYL	1,072.5519	67	1,794.03	A
OXYALKYLATED ALCOHOL	14.8677	11	169.80	A
OXYDEMETON-METHYL	740.0524	58	1,508.20	A
OXYFLUORFEN	321.1274	54	1,331.70	A
PAECILOMYCES FUMOSOROSEUS APOPKA STRAIN 97	4.7999	1	13.00	A
PARAQUAT DICHLORIDE	2,642.6442	140	3,228.25	A
PCNB	7.5000	1	2.00	A
PENDIMETHALIN	5.8003	1	9.26	A
PERMETHRIN	637.3426	161	3,596.69	A
PETROLEUM DISTILLATES	89.2338	4	99.00	A
PETROLEUM DISTILLATES, REFINED	7.0778	2	1.00	A
PETROLEUM HYDROCARBONS	390.7413	13	472.00	A
PETROLEUM OIL, PARAFFIN BASED	6.0773	1	20.00	A
PETROLEUM OIL, UNCLASSIFIED	55.5872	4	124.00	A
PHOSPHATIDYLCHOLINE	584.4977	184	4,392.35	A
PHOSPHORIC ACID	2,019.2449	524	12,743.80	A
BETA-PINENE POLYMER	188.5855	18	1,199.00	A
PIPERONYL BUTOXIDE	0.9009	3	21.00	A
PIPERONYL BUTOXIDE, OTHER RELATED	0.2252	3	21.00	A
PLASTIC POLYMERS	7.1149	3	49.80	A
POLYACRYLAMIDE POLYMER	8.6198	17	453.00	A
POLYACRYLIC POLYMER	0.2199	1	32.50	A
POLYALKENE OXIDE MODIFIED HEPTAMETHYL TRISILOXANE	11.5415	6	391.00	A
POLYETHOXYLATED ALKYL (C6-C22) ARYL ETHERS	4.6057	1	103.00	A
POLY-I-PARA-MENTHENE	1,729.3774	201	6,826.79	A
POLYMERIZED ACRYLIC ACID	1.0392	1	30.00	A
POLY (METHYLENE PARA NONYLPHENOXY) - POLY (OXYPROPYLENE) PROPANOL	32.1203	16	448.00	A
POLYOXYETHYLATED (6)DECYL ALCOHOL	1.0565	2	67.00	A
POLYOXYETHYLENE MIXED FATTY ACID ESTER	56.4963	5	176.00	A
POLYOXYETHYLENE POLYPROPOXY PROPANOL	567.6790	281	6,616.22	A
POLYSACCHARIDE POLYMER	0.7527	8	194.50	A
POTASH SOAP	668.2152	7	131.50	A
POTASSIUM BICARBONATE	82.0000	3	42.00	A
POTASSIUM N-METHYLDITHIO CARBAMATE	5,699.7197	3	33.20	A
PROPIONIC ACID	584.4977	184	4,392.35	A
PROPYLENE GLYCOL	69.0669	57	1,531.84	A
PROPYLENE GLYCOL, METHYL ETHER	0.0000	6	175.00	A
PYMETROZINE	25.5301	10	343.00	A
PYRETHRINS	2.0983	14	273.50	A
PYRIPROXYFEN	35.3544	16	526.00	A
ROTENONE	1.3074	12	251.50	A
ROTENONE, OTHER RELATED	1.3074	12	251.50	A
SETHOXYDIM	93.7757	11	357.00	A
SILICONE DEFOAMER	4.7166	306	6,290.40	A
SILICONE-POLYETHER COPOLYMER	409.3689	251	4,957.20	A
SODIUM CHLORATE	654.6109	4	66.40	A
SODIUM HYPOCHLORITE	84.9660		9,617.00	T
SODIUM MOLYBDATE	3.9041	7	137.40	A
SODIUM XYLENE SULFONATE	55.4888	306	6,290.40	A
SOYBEAN FATTY ACIDS, DIMETHYLAMINE SALT	6.4142	35	653.97	A
SOYBEAN OIL	402.0612	26	467.62	A
SPINOSAD	2,172.6983	860	25,248.85	A
STARCH	0.1260	29	728.20	A

Commodity Chemical		Pounds Applied	Agricultural Applications	Amount Treated	Unit Type
PEPPER, FRUITING					
STYRENE BUTADIENE COPOLYMER		62.9990	29	728.20	A
SUGAR		45.4173	8	324.50	A
SULFUR		38,271.9683	394	12,146.44	A
TALL OIL ACIDS		137.7522	42	1,783.70	A
TEBUFENOZIDE		1,293.7728	201	7,332.33	A
TETRAPOTASSIUM PYROPHOSPHATE		27.7444	306	6,290.40	A
THIRAM		229.8142		92,793.99	P
		14.7870		4,986.30	K
TOTAL POUNDS OF THIS CHEMICAL	244.6012				
TRIETHANOLAMINE		70.7483	306	6,290.40	A
TRIFLOXYSTROBIN		5.3125	2	80.00	A
TRIFLURALIN		2,703.4922	208	4,981.83	A
2,6,8-TRIMETHYL-4-NONANOL		170.0884	87	3,041.00	A
2,6,8-TRIMETHYL-4-NONYLOXY POLYETHYLENE OXYETHANOL		26.0816	29	728.20	A
TRISODIUM PHOSPHATE		1.7598	12	280.00	A
UREA		162.7077	23	617.00	A
UREA DIHYDROGEN SULFATE		7.2885	13	159.30	A
VINYL POLYMER		0.1977	1	30.00	A
XYLENE RANGE AROMATIC SOLVENT		1,091.9774	30	469.00	A
YEAST		141.9120	6	324.00	A
ZINC SULFATE		641.4109	117	3,471.50	A
Site Total		1,053,330.7147	9,725		
PEPPER, SPICE					
ACEPHATE		114.6675	13	179.10	A
ALKYLARYL POYLOXYETHYLENE ETHANOL		0.6604	1	10.00	A
ALKYLARYL POLY(OXYETHYLENE) GLYCOL		63.4242	13	179.70	A
ALKYLARYL POLYETHYLENE GLYCOL ETHER		1.9068	2	20.00	A
ALKYL PHENOXY POLY (ETHOXY) ETHANOL		5.6416	6	68.50	A
ALKYL POLYETHYLENE GLYCOL ETHER		3.1065	4	148.00	A
ALKYL POLYOXY ALKYLENE ETHER		95.5443	5	117.60	A
BACILLUS THURINGIENSIS (BERLINER), SUBSP. AIZAWAI, GC-91 PROTEIN		0.4560	1	10.00	A
BACILLUS THURINGIENSIS, SUBSP. KURSTAKI, STRAIN HD-1		8.5490	6	83.00	A
BACILLUS THURINGIENSIS (BERLINER), SUBSP. KURSTAKI, STRAIN SA-11		1.7620	8	27.03	A
BENSULIDE		53.5399	5	36.00	A
BENZOIC ACID		1.7803	4	68.80	A
BRODIFACOUM		0.0001	1	0.25	A
CARBARYL		261.8837	15	161.00	A
CHLOROPICRIN		23,108.3419	16	265.70	A
COCONUT IMIDAZOLINE SODIUM CARBOXYLATE		0.5409	5	122.00	A
COMPOUNDED SILICONE		11.3088	39	1,045.66	A
COPPER HYDROXIDE		85.7530	2	56.30	A
COTTONSEED FLOUR		22.1000	1	65.00	A
COTTONSEED OIL		27.5237	7	133.50	A
CRYOLITE		312.0000	1	65.00	A
CYFLUTHRIN		0.9948	4	22.75	A
DIAZINON		569.1617	27	265.55	A
1,3-DICHLOROPROPENE		5,211.9711	5	177.40	A
DIETHYLAMINE SALT OF COCONUT FATTY ACID		5.1964	65	776.45	A
DIMETHOATE		117.4935	18	379.80	A
DIMETHYL POLY SILOXANE		63.8243	57	934.00	A
DIPHENAMID		18.0000	1	10.00	A
DISULFOTON		782.1652	20	482.70	A
DODECYLBENZENE SULFONIC ACID		22.5176	65	776.45	A
EDTA, TETRASODIUM SALT		1.3857	65	776.45	A
ENDOSULFAN		124.4593	12	183.90	A
EPTC		17.4341	1	10.00	A
ESFENVALERATE		25.5611	42	602.30	A
ETHEPHON		616.6585	41	882.86	A
FERROUS SULFATE		17.8688	7	227.20	A
FREE FATTY ACIDS AND/OR AMINE SALTS		19.1089	5	117.60	A
GLYPHOSATE, ISOPROPYLAMINE SALT		68.9310	5	65.50	A
		2.4249		0.60	S
TOTAL POUNDS OF THIS CHEMICAL	71.3559				
IMIDACLOPRID		91.0311	56	863.85	A
INDOXACARB		1.7430	1	31.00	A

Commodity Chemical	Pounds Applied	Agricultural Applications	Amount Treated	Unit Type
PEPPER, SPICE				
ISOPROPYL ALCOHOL	43.6132	124	2,075.31	A
KEROSENE	77.6323	4	68.80	A
MAGNESIUM SULFATE	6.0879	1	40.20	A
MALATHION	29.7731	12	31.01	A
MANGANESE SULFATE	7.6253	8	232.20	A
MEFENOXAM	54.8736	6	193.00	A
MEFENOXAM, OTHER RELATED	1.6139	6	193.00	A
METALDEHYDE	0.5000	1	8.00	A
METAM-SODIUM	10,344.4259	3	62.00	A
METHOMYL	151.8570	17	250.50	A
METHYL BROMIDE	21,258.7500	12	108.30	A
MINERAL OIL	108.9617	8	188.00	A
MODIFIED PHTHALIC GLYCEROL ALKYD RESIN	10.7545	1	26.00	A
MYCLOBUTANIL	70.2280	43	684.10	A
NALED	10.0710	1	10.00	A
NAPROPAMIDE	411.8000	28	384.80	A
OCTYL PHENOXY POLY ETHOXY ETHANOL	270.3332	113	1,924.21	A
OLEIC ACID, METHYL ESTER	835.5769	20	440.80	A
OXAMYL	20.3103	3	73.00	A
OXYDEMETON-METHYL	0.0000	8	230.80	A
OXYFLUORFEN	42.3560	8	134.00	A
PARAQUAT DICHLORIDE	1,590.3128	70	1,325.90	A
PHOSPHATIDYLCHOLINE	10.8729	4	148.00	A
PHOSPHORIC ACID	36.0986	76	1,011.25	A
POLYACRYLAMIDE POLYMER	1.3743	3	50.90	A
POLY-I-PARA-MENTHENE	7.4607	1	31.30	A
POLYOXYETHYLENE POLYMER	1.4436	3	28.90	A
POLYOXYETHYLENE POLYPROPOXY PROPANOL	21.1333	55	906.30	A
POLYSACCHARIDE POLYMER	0.1527	3	50.90	A
POTASH SOAP	3.4121	1	5.00	A
PROPIONIC ACID	10.8729	4	148.00	A
SILICONE DEFOAMER	0.5889	65	776.45	A
SILICONE-POLYETHER COPOLYMER	34.9122	50	836.30	A
SODIUM CHLORATE	7,837.1895	53	923.26	A
SODIUM HYPOCHLORITE	4.9980		760.00	T
SODIUM MOLYBDATE	1.8264	1	40.20	A
SODIUM XYLENE SULFONATE	6.9285	65	776.45	A
SOYBEAN FATTY ACIDS, DIMETHYLAMINE SALT	2.2540	4	68.80	A
SPINOSAD	68.7774	45	732.70	A
STRYCHNINE	0.0058	1	0.25	A
SUGAR	9.1000	1	65.00	A
SULFUR	262.6360	13	168.30	A
TEBUFENOZIDE	2.6604	1	21.00	A
TETRAPOTASSIUM PYROPHOSPHATE	3.4642	65	776.45	A
THIAZOPYR	0.4192	1	7.50	A
THIRAM	14.9061		5,970.22	P
TRIETHANOLAMINE	8.8338	65	776.45	A
TRIFLURALIN	286.6379	21	398.50	A
UREA DIHYDROGEN SULFATE	8.3854	9	102.10	A
XYLENE RANGE AROMATIC SOLVENT	0.8201	1	2.00	A
YEAST	28.4700	1	65.00	A
ZINC SULFATE	52.5827	8	232.20	A
Site Total	76,035.0958	932		
PERSIMMON				
ALKYLARYL POLY(OXYETHYLENE) GLYCOL	117.9626	29	168.50	A
ALKYL PHENOXY POLY (ETHOXY) ETHANOL	4.5738	10	99.50	A
ALKYL POLYOXY ALKYLENE ETHER	0.6954	1	1.00	A
ALKYL POLYOXY ETHYLENE ETHERS, POLYMERIZED RESINS AND FATTY ACIDS	0.0409	1	4.50	A
ALPHA-ALKYL (C12-C15) OMEGA-HYDROXY POLY (OXYETHYLENE), SODIUM SALT	0.4073	2	9.00	A
ALUMINUM PHOSPHIDE	0.3206	5	10.00	A
BENTONITE	2.4000	1	4.00	A
CASEIN	0.1040	1	4.00	A
COCONUT DIETHANOLAMIDE	1.8514	2	9.00	A
COPPER HYDROXIDE	0.1798	2	0.20	A
DIETHYLAMINE SALT OF COCONUT FATTY ACID	0.2920	10	132.73	A

Commodity Chemical	Pounds Applied	Agricultural Applications	Amount Treated	Unit Type
PERSIMMON				
DODECYLBENZENE SULFONIC ACID	1.2652	10	132.73	A
EDTA, TETRASODIUM SALT	0.0779	10	132.73	A
FREE FATTY ACIDS AND/OR AMINE SALTS	0.1391	1	1.00	A
GLYPHOSATE, ISOPROPYLAMINE SALT	2,260.0396	285	1,598.66	A
GLYPHOSATE-TRIMESIUM	0.0000	8	93.50	A
ISOPROPYL ALCOHOL	14.4559	44	462.23	A
LACTOSE	0.1600	1	4.00	A
LAURIC ACID	0.3703	2	9.00	A
METHYL SOYATE	188.3516	33	393.50	A
MODIFIED PHTHALIC GLYCEROL ALKYD RESIN	0.0870	1	1.37	A
NAPROPAMIDE	260.6200	23	166.17	A
NONYL PHENOXY POLY (ETHYLENE OXY) ETHANOL	185.4542	49	604.50	A
OCTYL PHENOXY POLY ETHOXY ETHANOL	6.2122	16	164.43	A
OLEIC ACID	3.7744	16	211.00	A
ORYZALIN	3.5139	2	6.00	A
OXYFLUORFEN	181.7024	50	337.00	A
PARAQUAT DICHLORIDE	12.4714	3	16.00	A
PETROLEUM DISTILLATES	18.2951	10	99.50	A
PETROLEUM HYDROCARBONS	0.6047	2	10.00	A
PETROLEUM OIL, PARAFFIN BASED	0.0569	1	0.10	A
PETROLEUM OIL, UNCLASSIFIED	14.1390	2	4.00	A
PHOSPHORIC ACID	0.8873	17	164.73	A
POLYACRYLAMIDE POLYMER	1.2716	7	90.00	A
POLYALKENE OXIDE MODIFIED HEPTAMETHYL TRISILOXANE	9.4176	33	393.50	A
POLY-I-PARA-MENTHENE	0.7137	2	6.00	A
POLYOXYETHYLENE MIXED FATTY ACID ESTER	0.0110	1	0.10	A
PROPYLENE GLYCOL	0.6295	2	9.00	A
PROPYLENE GLYCOL, METHYL ETHER	9.4361	16	211.00	A
PYRETHRINS	0.0705	2	6.00	A
ROTENONE	0.0587	2	6.00	A
ROTENONE, OTHER RELATED	0.0587	2	6.00	A
SILICONE DEFOAMER	0.0331	10	132.73	A
SODIUM XYLENE SULFONATE	0.3893	10	132.73	A
STRYCHNINE	0.3367	12	39.00	A
TETRAPOTASSIUM PYROPHOSPHATE	0.1947	10	132.73	A
TRIETHANOLAMINE	0.4964	10	132.73	A
UREA DIHYDROGEN SULFATE	0.1187	1	3.50	A
Site Total	3,304.7422	516		
PIG				
ALUMINUM PHOSPHIDE	2.2000		1.00	A
Site Total	2.2000			
PIMENTO				
DIAZINON	6.2392	1	10.00	A
ESFENVALERATE	1.4642	1	36.00	A
ETHEPHON	3.7585	1	5.00	A
IMIDACLOPRID	5.3187	6	122.50	A
METHOMYL	88.5150	6	153.00	A
MYCLOBUTANIL	3.7000	1	37.00	A
UNDECYL POLYOXYETHYLENE (5 MOLES ETHYLENE OXIDE)	0.7030	1	5.00	A
OLEIC ACID, METHYL ESTER	3.2805	1	5.00	A
OXAMYL	38.2909	4	102.50	A
POLY-I-PARA-MENTHENE	8.8024	1	37.00	A
SILICONE-POLYETHER COPOLYMER	8.0947	9	172.50	A
SPINOSAD	5.3065	2	45.00	A
TALL OIL ACIDS	0.7030	1	5.00	A
Site Total	174.1766	33		
PISTACHIO				
ALKYLARYL POLYETHER ALCOHOL	11.3158	4	115.00	A
ALKYLARYL POYLOXYETHYLENE ETHANOL	1,532.8466	41	7,649.40	A
ALKYLARYL POLYOXYETHYLENE ETHER	4,538.0074	179	9,578.74	A
ALKYLARYL POLY(OXYETHYLENE) GLYCOL	15,037.0821	560	28,712.10	A
ALKYLARYL POLYETHYLENE GLYCOL ETHER	1,510.3731	229	9,669.34	A
ALKYLARYL POLYOXYETHYLENE GLYCOL PHOSPHATE ESTER	122.8184	10	1,593.00	A

Commodity	Chemical	Pounds Applied	Agricultural Applications	Amount Treated	Unit Type
PISTACHIO					
	ALPHA-ALKYL-OMEGA-HYDROXYPOLY (OXYETHYLENE) ETHANOL	467.0077	24	4,513.50	A
	ALPHA-ALKYL-OMEGA-HYDROXYPOLY (OXYETHYLENE) POLY (OXYETHYLENE),	236.6818	60	3,609.78	A
	ALKYL OXY-POLYOXYETHYLENE AND ALKYL PHENYLOXY-POLYOXYETHYLENE	4.9264	3	100.04	A
	ALKYL PHENOXY POLY (ETHOXY) ETHANOL	904.9244	166	7,856.01	A
	ALKYL POLYETHYLENE GLYCOL ETHER	132.4938	38	2,102.10	A
	ALKYL (C8,C10) POLYGLYCOSIDE	8.3966	2	22.00	A
	ALKYL POLYOXY ALKYLENE ETHER	2,055.2308	55	10,394.87	A
	ALKYL POLYOXY ETHYLENE ETHERS, POLYMERIZED RESINS AND FATTY ACIDS	324.4301	44	6,173.07	A
	ALKYL POLYOXY ETHYLENE GLYCOLS	14.6337	3	591.00	A
	ALPHA-ALKYL (C12-C15) OMEGA-HYDROXY POLY (OXYETHYLENE), SODIUM SALT	35.9826	37	1,152.00	A
	ALUMINUM PHOSPHIDE	4,003.6056		3,756,827.00	C
		523.2150		3,444.61	K
		236.9400		8,819.00	T
		195.3379	28	1,774.74	A
		0.4476	1	310.00	U
	TOTAL POUNDS OF THIS CHEMICAL 4,959.5461				
	AMMONIUM NITRATE	3.9984	2	22.00	A
	AMMONIUM PROPIONATE	9.1963	2	140.00	A
	AMMONIUM SULFATE	73.1488	12	447.40	A
	AZINPHOS METHYL	8,413.5850	118	15,696.43	A
	AZOXYSTROBIN	12,268.3317	799	52,999.62	A
	BACILLUS THURINGIENSIS (BERLINER), SUBSP. KURSTAKI, SEROTYPE 3A,3B	162.4644	8	2,720.00	A
	BACILLUS THURINGIENSIS VAR. KURSTAKI, GENETICALLY ENGINEERED STRAIN EG7826	12.0000	1	80.00	A
	BACILLUS THURINGIENSIS (BERLINER), SUBSP. KURSTAKI, STRAIN EG 2348	35.6857	4	238.00	A
	BACILLUS THURINGIENSIS, SUBSP. KURSTAKI, STRAIN HD-1	125.9896	5	1,168.20	A
	BACILLUS THURINGIENSIS SUBSPECIES KURSTAKI, GENETICALLY ENGINEERED STRAIN EG7841 LEPIDOPTERAN ACTIVE TOXIN	37.4000	10	309.00	A
	BENOMYL	26,362.8650	470	30,861.36	A
		14.0000		19.00	U
	TOTAL POUNDS OF THIS CHEMICAL 26,376.8650				
	BENZOIC ACID	3.4772	7	576.40	A
	N,N-BIS-(2-(OMEGA-HYDROXYPOLY(OXYETHYLENE) ETHYL) ALKYLAMINE, ALKYL DERIVED FROM COCONUT OIL FATTY ACIDS	946.7272	60	3,609.78	A
	BROMACIL	23.3200	1	22.00	A
	2-BUTOXYETHANOL	0.1894	2	55.00	A
	BUTYL ALCOHOL	1.0755	4	495.60	A
	CALCIUM CHLORIDE	24.8708	6	899.00	A
	CARBARYL	9,767.9085	66	4,245.65	A
	CARBON	66.9375	8	329.00	A
	CHLOROPHACINONE	0.1227	36	2,471.00	A
	CITRIC ACID	1,440.5360	115	8,544.18	A
	COCONUT DIETHANOLAMIDE	163.5571	37	1,152.00	A
	COMPOUNDED SILICONE	53.6290	37	1,326.12	A
	COPPER HYDROXIDE	9,812.8800	46	2,735.62	A
	COTTONSEED OIL	245.3872	14	626.00	A
	2,4-D, DIETHANOLAMINE SALT	78.7622	13	870.00	A
	2,4-D, DIMETHYLAMINE SALT	1,802.2307	84	2,608.39	A
	DDVP	42.0738		2,584,400.00	C
	DDVP, OTHER RELATED	3.1668		2,584,400.00	C
	DIALKYL DIMETHYL AMMONIUM POLYNAPHTHYL AMINE	3.8618	1	20.00	A
	DIAMMONIUM PHOSPHATE	37.7932	6	60.50	A
	DICAPRYL SODIUM SULFOSUCCINATE	3,592.0123	213	43,319.68	A
	DIETHYLAMINE SALT OF COCONUT FATTY ACID	49.8165	75	6,362.16	A
	DIETHYLENE GLYCOL	0.0830	1	58.00	A
	DIMETHYL POLY SILOXANE	194.8280	406	20,958.75	A
	DIOCTYL PHTHALATE	2.2238	4	55.00	A
	DIOCTYL SODIUM SULFOSUCCINATE	0.2934	4	55.00	A
	DIPHACINONE	0.2500	35	3,221.71	A
	DIURON	11.8800	1	22.00	A
	DODECYLBENZENE SULFONIC ACID	215.8429	74	6,361.16	A
	EDTA, SODIUM SALT	15.7257	27	6,453.00	A

Commodity	Chemical	Pounds Applied	Agricultural Applications	Amount Treated	Unit Type
PISTACHIO					
	EDTA, TETRASODIUM SALT	13.2844	75	6,362.16	A
	ETHOXYLATED ALKYL PHOSPHATE ESTERS	2.9152	2	34.00	A
	FATTY ACIDS, MIXED	9.6899	4	392.00	A
	FLUAZIFOP-P-BUTYL	39.9926	5	558.20	A
	FREE FATTY ACIDS AND/OR AMINE SALTS	449.9377	71	11,706.87	A
	GLYPHOSATE, ISOPROPYLAMINE SALT	135,552.6675	2,085	140,585.26	A
	GLYPHOSATE-TRIMESIUM	373.2226	14	447.40	A
	HALOSULFURON	190.6146	31	5,464.52	A
	HEPTAMETHYLTRISILOXANE ETHOXYLATED (8 EO)	2.6994	2	80.00	A
	2-(3-HYDROXYPROPYL)-HEPTA-METHYL TRISILOXANE, ETHOXYLATED, ACETATE	1.7001	2	8.00	A
	ISOPROPYL ALCOHOL	5,009.9672	1,212	70,827.33	A
	ISOPROPYLAMINE DODECYLBENZENE SULFONATE	0.1894	2	55.00	A
	KEROSENE	136.4350	4	501.40	A
	LAURIC ACID	32.7114	37	1,152.00	A
	LIME-SULFUR	133.4553	2	8.70	A
	LIMONENE	23.8523	6	114.43	A
	MAGNESIUM SULFATE	420.3070	24	4,513.50	A
	MEFENOXAM	66.6264	104	239.30	A
	MEFENOXAM, OTHER RELATED	1.9596	104	239.30	A
	S-METHOPRENE	1.9850		265.00	A
	METHYL BROMIDE	3,792.1675		859,374.00	C
		917.0000		409.00	T
		235.7905		23,650.00	P
		150.0000		9.00	U
	TOTAL POUNDS OF THIS CHEMICAL 5,094.9580				
	METHYL SILICONE RESINS	0.0803	2	80.00	A
	METHYL SOYATE	746.3719	49	5,071.70	A
	MODIFIED PHTHALIC GLYCEROL ALKYD RESIN	2,623.9958	163	22,073.39	A
	MORPHOLINE	0.9621	4	55.00	A
	NAPROPAMIDE	15,087.2400	112	4,245.85	A
	NONYLPHENOL POLYETHYLENE GLYCOL ETHER	14.6257	19	3,583.70	A
	NONYL PHENOXY HYDROXYPOLY (OXYETHYLENE)	13,638.9411	224	44,250.68	A
	PARA-NONYLPHENYL POLYOXYETHYLENE (4-14 MOLES) DIHYDROGEN PHOSPHATE ESTER	2.2991	2	140.00	A
	NONYL PHENOXY POLY (ETHYLENE OXY) ETHANOL	7,762.4137	396	31,663.00	A
	A-(P-NONYLPHENYL)-OMEGA-HYDROXYPOLY (OXYETHYLENE) WITH AN AVERAGEOF 9-10 MOLES OF ETHYLENE OXIDE	863.6413	43	5,270.20	A
	OCTYL PHENOXY POLY ETHOXY ETHANOL	5,177.0332	457	24,711.78	A
	OLEIC ACID	1,551.1356	236	44,037.68	A
	OLEIC ACID, METHYL ESTER	660.0819	17	2,586.50	A
	ORGANOSILICONE, POLY OXYALKYLENE ETHER COPOLYMER	1.9917	1	58.00	A
	ORYZALIN	2,681.7346	102	1,880.60	A
	OXYALKYLATED ALCOHOL	389.3297	68	3,098.00	A
	OXYFLUORFEN	30,385.9896	1,221	73,648.31	A
	PARAQUAT DICHLORIDE	27,938.2792	517	40,153.17	A
	PENDIMETHALIN	23,425.1057	143	14,605.74	A
	PERMETHRIN	15,971.6157	764	67,031.90	A
	PETROLEUM DISTILLATES	3,568.9000	157	7,425.01	A
	PETROLEUM HYDROCARBONS	77.2556	7	368.64	A
	PETROLEUM OIL, PARAFFIN BASED	2,151.3060	138	3,308.70	A
	PETROLEUM OIL, UNCLASSIFIED	367,664.0960	120	9,259.26	A
	PHOSMET	16,116.0300	67	8,974.46	A
	PHOSPHATIDYLCHOLINE	463.7284	38	2,102.10	A
	PHOSPHORIC ACID	1,787.5813	201	22,535.75	A
	PLASTIC POLYMERS	24.7307	3	208.00	A
	POLYACRYLAMIDE POLYMER	0.8828	2	311.00	A
	POLYACRYLIC POLYMER	0.3975	7	249.40	A
	POLYALKENE OXIDE MODIFIED HEPTAMETHYL TRISILOXANE	22.5939	27	1,396.00	A
	POLYALKYLENEOXIDE MODIFIED POLYDIMETHYL-SILOXANE	1.2538	2	34.00	A
	POLYETHOXYLATED ALKYL (C6-C22) ARYL ETHERS	8.9431	1	20.00	A
	POLY-I-PARA-MENTHENE	4,613.2191	97	8,325.28	A
	POLYMERIZED ACRYLIC ACID	4.5982	2	140.00	A
	POLY (METHYLENE PARA NONYLPHENOXY) - POLY (OXYPROPYLENE) PROPANOL	1,021.6317	58	6,593.20	A
	POLYOXYETHYLENE DINONYL PHENOL	157.7879	60	3,609.78	A
	POLYOXYETHYLENE DIOLEATE	0.0415	1	58.00	A
	POLYOXYETHYLENE MIXED FATTY ACID ESTER	416.2320	138	3,288.70	A
	POLYOXYETHYLENE POLYMER	0.4736	2	55.00	A

Commodity Chemical	Pounds Applied	Agricultural Applications	Amount Treated	Unit Type
PISTACHIO				
POLYOXYETHYLENE POLYPROPOXY PROPANOL	220.7711	40	2,341.00	A
POTASSIUM HYDROXIDE	225.2925	40	3,646.00	A
POTASSIUM NITRATE	225.2925	40	3,646.00	A
PRODIAMINE	7.8000	1	222.00	A
PROPIONIC ACID	463.7284	38	2,102.10	A
PROPRIETARY BLEND OF LINEAR SECONDARY ALCOHOLS REACYED WITH ETHYLENE OXIDE	9.7505	19	3,583.70	A
PROPYLENE GLYCOL	5,192.9845	252	44,551.68	A
PROPYLENE GLYCOL, METHYL ETHER	22.6057	22	683.00	A
PROPYLENE OXIDE	4,914.0000		206,056.00	P
RESMETHRIN	3.0496		1,904,000.00	C
SETHOXYDIM	7.1078	2	13.20	A
SILICONE DEFOAMER	5.6459	75	6,362.16	A
SIMAZINE	101.7540	5	172.00	A
SODIUM ALKYLARYL SULFONATE	1,718.9367	295	15,448.75	A
SODIUM BENZENE SULFONATE	0.0284	1	1.00	A
SODIUM DODECYLBENZENE SULFONATE	0.3474	11	626.00	A
SODIUM NITRATE	126.7031	8	329.00	A
SODIUM XYLENE SULFONATE	66.4219	75	6,362.16	A
SORBITOL	0.0000	9	431.00	A
SOYBEAN FATTY ACIDS, DIMETHYLAMINE SALT	4.4023	7	576.40	A
SOYBEAN OIL	181.2775	2	26.00	A
SPINOSAD	1,248.3119	36	5,622.20	A
STARCH	0.0161	2	80.00	A
STRYCHNINE	35.1131	42	2,835.30	A
STYRENE BUTADIENE COPOLYMER	8.0338	2	80.00	A
SULFUR	347,455.2484	434	49,053.64	A
TALL OIL	24.3761	19	3,583.70	A
TALL OIL ACIDS	456.9610	243	16,261.00	A
TEBUFENOZIDE	1,269.4462	56	5,093.93	A
TETRAPOTASSIUM PYROPHOSPHATE	33.2110	75	6,362.16	A
THIAZOPYR	541.8337	33	1,986.16	A
TRIETHANOLAMINE	84.6880	75	6,362.16	A
2,6,8-TRIMETHYL-4-NONYLOXY POLYETHYLENE OXYETHANOL	3.3260	2	80.00	A
ZINC PHOSPHIDE	6.9000	3	115.00	A
ZINC SULFATE	805.5415	42	6,352.50	A
Site Total	1,168,071.4527	10,806		
PLUM				
ALKYLARYL POYLOXYETHYLENE ETHANOL	588.2615	114	1,381.21	A
ALKYLARYL POLYOXYETHYLENE ETHER	160.6239	19	275.70	A
ALKYLARYL POLY(OXYETHYLENE) GLYCOL	7,640.3970	1,768	23,048.38	A
ALKYLARYL POLYOXYETHYLENE GLYCOL PHOSPHATE ESTER	49.9210	20	211.50	A
ALKYL BENZENE SULFONIC ACID	11.5583	19	264.07	A
ALPHA-ALKYL-OMEGA-HYDROXYPOLY (OXYETHYLENE) POLY (OXYETHYLENE),	0.6372	1	17.00	A
ALKYL OXY-POLYOXYETHYLENE AND ALKYL PHENYLOXY-POLYOXYETHYLENE	252.7062	91	1,258.55	A
ALKYL PHENOXY POLY (ETHOXY) ETHANOL	120.3698	43	950.04	A
ALKYL POLYETHYLENE GLYCOL ETHER	271.3761	281	4,394.04	A
ALKYL (C8,C10) POLYGLYCOSIDE	363.3489	32	1,175.22	A
ALKYL POLYOXY ALKYLENE ETHER	419.4833	60	863.70	A
ALKYL POLYOXY ETHYLENE ETHERS, POLYMERIZED RESINS AND FATTY ACIDS	542.4125	473	4,681.92	A
ALKYL POLYOXY ETHYLENE GLYCOLS	15.0135	1	21.00	A
ALPHA-ALKYL (C12-C15) OMEGA-HYDROXY POLY (OXYETHYLENE), SODIUM SALT	7.1564	17	203.75	A
ALUMINUM PHOSPHIDE	54.3008	23	262.00	A
AMMONIUM NITRATE	47.8709	10	401.00	A
AMMONIUM PROPIONATE	50.7010	54	609.00	A
AMMONIUM SULFATE	544.2446	90	1,822.22	A
AZADIRACHTIN	0.0535	2	50.00	A
AZINPHOS METHYL	1,298.1400	52	1,150.78	A
AZOXYSTROBIN	144.2416	20	222.00	A
BACILLUS THURINGIENSIS (BERLINER), SUBSP. AIZAWAI, GC-91 PROTEIN	3.0400	1	40.00	A
BACILLUS THURINGIENSIS, SUBSP. AIZAWAI, STRAIN SD-1 372, LEPIDOPTERAN ACTIVE TOXIN(S)	0.8240	1	8.00	A

Commodity	Chemical		Pounds Applied	Agricultural Applications	Amount Treated	Unit Type
PLUM						
	BACILLUS THURINGIENSIS (BERLINER), SUBSP. KURSTAKI, SEROTYPE 3A,3B		188.2479	84	2,549.06	A
	BACILLUS THURINGIENSIS VAR. KURSTAKI, GENETICALLY ENGINEERED STRAIN EG7826		18.6000	3	114.00	A
	BACILLUS THURINGIENSIS (BERLINER), SUBSP. KURSTAKI, STRAIN EG 2348		3.8235	4	22.00	A
	BACILLUS THURINGIENSIS, SUBSP. KURSTAKI, STRAIN HD-1		419.4323	190	3,794.04	A
	BACILLUS THURINGIENSIS SUBSPECIES KURSTAKI, GENETICALLY ENGINEERED STRAIN EG7841 LEPIDOPTERAN ACTIVE TOXIN		85.8900	32	583.60	A
	BACILLUS THURINGIENSIS (BERLINER), SUBSP. KURSTAKI, STRAIN SA-11		56.2118	39	484.44	A
	BACILLUS THURINGIENSIS (BERLINER), SUBSP. KURSTAKI STRAIN SA-12		9.4500	4	90.00	A
	BENOMYL		641.1000	85	810.62	A
	BENTONITE		115.4580	7	63.90	A
	BENZOIC ACID		2.8659	20	116.50	A
	N,N-BIS-(2-(OMEGA-HYDROXYPOLY(OXYETHYLENE) ETHYL) ALKYLAMINE, ALKYL DERIVED FROM COCONUT OIL FATTY ACIDS		2.5488	1	17.00	A
	N,N-BIS-2(OMEGA-HYDROXYPOLYOXYETHYLENE/POLYOXYPROPYLENE) ETHYL ALKYLAMINE		14.3488	3	0.81	A
	2-BUTOXYETHANOL		6.8494	122	816.20	A
	BUTYL ALCOHOL		20.8849	55	814.46	A
	CALCIUM CHLORIDE		6.1770	19	187.00	A
	CALCIUM HYDROXIDE		2,475.0000	2	40.00	A
	CAPTAN		1,998.4452	69	710.80	A
			2.1000		1,200.00	T
	TOTAL POUNDS OF THIS CHEMICAL	2,000.5452				
	CAPTAN, OTHER RELATED		44.9548	69	710.80	A
	CARBARYL		6,726.7146	96	1,934.37	A
	CASEIN		5.0032	7	63.90	A
	CHLOROPHACINONE		0.0108	28	388.50	A
	CHLOROPICRIN		2.2500	1	1.00	A
	CHLOROTHALONIL		2,474.5638	93	874.53	A
	CHLORPYRIFOS		20,434.4279	891	10,734.64	A
	CINNAMALDEHYDE		168.8954	3	66.26	A
	CITRIC ACID		87.6909	95	1,101.45	A
	CLARIFIED HYDROPHOBIC EXTRACT OF NEEM OIL		482.5899	16	187.33	A
	COCONUT DIETHANOLAMIDE		32.5291	17	203.75	A
	COMPOUNDED SILICONE		8.8710	41	342.50	A
	COPPER AMMONIUM COMPLEX		0.0968	1	5.00	A
	COPPER HYDROXIDE		59,304.5317	843	10,930.58	A
			0.5113	2	8.00	U
	TOTAL POUNDS OF THIS CHEMICAL	59,305.0430				
	COPPER OXIDE (OUS)		8,156.1478	159	1,501.54	A
	COPPER OXYCHLORIDE		0.9948	1	3,000.00	S
			0.1496	1	4.00	U
	TOTAL POUNDS OF THIS CHEMICAL	1.1444				
	COPPER SULFATE (BASIC)		3,928.2670	45	569.75	A
			0.1889	1	3,000.00	S
			0.0284	1	4.00	U
	TOTAL POUNDS OF THIS CHEMICAL	3,928.4843				
	COPPER SULFATE (PENTAHYDRATE)		667.2600	5	88.00	A
	COTTONSEED OIL		191.5744	7	294.00	A
	CYPRODINIL		603.5447	192	2,119.83	A
	2,4-D		0.3201	1	3.00	A
	2,4-D, DIETHANOLAMINE SALT		185.0914	28	600.50	A
	2,4-D, DIMETHYLAMINE SALT		1,095.8877	147	1,827.76	A
	2,4-D, TRIETHYLAMINE SALT		1.6395	1	3.00	A
	(E)-5-DECENOL		0.1355	19	88.80	A
	(E)-5-DECENYL ACETATE		0.6531	19	88.80	A
	DIAMMONIUM PHOSPHATE		1.2648	1	4.00	A
	DIAZINON		12,585.9308	466	6,424.31	A
			0.1000	1	5.00	U
	TOTAL POUNDS OF THIS CHEMICAL	12,586.0308				
	DICAPRYL SODIUM SULFOSUCCINATE		526.5222	389	5,181.86	A
	1,3-DICHLOROPROPENE		18,884.0495	5	59.46	A
	DICLORAN		22.0163		14,091.00	T
	DICOFOL		2,115.4500	128	1,612.71	A

Commodity	Chemical		Pounds Applied	Agricultural Applications	Amount Treated	Unit Type
PLUM						
	DIETHYLAMINE SALT OF COCONUT FATTY ACID		11.9147	70	895.98	A
	DIMETHYL POLY SILOXANE		56.1079	105	1,991.84	A
	DIMETHYL SILICONE FLUID EMULSION		0.0033	1	1.00	A
	DIMETHYL SOYA AMINE		2.0930	7	46.00	A
	DIOCTYL PHTHALATE		4.8628	6	80.00	A
	DIOCTYL SODIUM SULFOSUCCINATE		0.6416	6	80.00	A
	DIPHACINONE		0.0069	3	101.00	A
	DIURON		2.6160	2	6.54	A
	Z-8-DODECENOL		0.8918	129	1,989.25	A
	E-8-DODECENYL ACETATE		5.5877	129	1,989.25	A
	Z-8-DODECENYL ACETATE		93.3576	129	1,989.25	A
	DODECYLBENZENE SULFONIC ACID		51.6304	70	895.98	A
	EDTA, SODIUM SALT		0.0268	1	10.00	A
	EDTA, TETRASODIUM SALT		3.1773	70	895.98	A
	ENCAPSULATED DELTA ENDOTOXIN OF BACILLUS THURINGIENSIS VAR. KURSTAKI IN KILLED PSEUDOMONAS FLUORESCENS		198.9930	25	270.82	A
	ENDOSULFAN		56.9250	5	36.30	A
	ESFENVALERATE		697.6045	1,341	16,649.93	A
	ETHYLENE GLYCOL		108.9820	18	353.00	A
	FATTY ACIDS, MIXED		0.7937	7	29.00	A
	FENBUCONAZOLE		16.0031	34	173.60	A
	FENBUTATIN-OXIDE		2,517.0651	217	3,092.31	A
	FLUAZIFOP-BUTYL		0.9909	1	6.00	A
	FLUAZIFOP-P-BUTYL		28.2739	10	106.50	A
	FLUDIOXONIL		154.4579		73,199.40	T
			1.4390		1,263,800.00	P
			1.0000		400.00	U
	TOTAL POUNDS OF THIS CHEMICAL	156.8969				
	FORMETANATE HYDROCHLORIDE		185.8400	21	180.50	A
	FREE FATTY ACIDS AND/OR AMINE SALTS		83.8967	60	863.70	A
	GLYPHOSATE		118.8781	8	131.00	A
	GLYPHOSATE, ISOPROPYLAMINE SALT		38,397.2984	3,369	41,490.71	A
	GLYPHOSATE-TRIMESIUM		664.9462	72	651.90	A
	HEPTAMETHYLTRISILOXANE ETHOXYLATED (8 EO)		124.6547	88	2,131.00	A
	HEXYTHIAZOX		75.0444	37	856.10	A
	2-(3-HYDROXYPROPYL)-HEPTA-METHYL TRISILOXANE, ETHOXYLATED, ACETATE		51.8209	20	305.50	A
	IPRODIONE		4,477.6759	642	6,851.70	A
			36.1038		7,318.00	T
			31.3375		126,288.00	C
			6.6175		81,077.00	U
			1.0813		1,653,702.00	P
	TOTAL POUNDS OF THIS CHEMICAL	4,552.8160				
	ISOPROPYL ALCOHOL		1,408.9803	1,670	21,837.76	A
	ISOPROPYLAMINE DODECYLBENZENE SULFONATE		6.8494	122	816.20	A
	KAOLIN		1,520.0000	2	32.00	A
	KEROSENE		65.0345	9	54.00	A
	LACTOSE		7.6972	7	63.90	A
	LAURIC ACID		6.5058	17	203.75	A
	LIME-SULFUR		1.4432	1	1.00	A
	LIMONENE		142.7527	124	833.20	A
	MALATHION		9.2519	1	0.25	A
	METALAXYL		2.1000		1,200.00	T
	METHIDATHION		7,981.3127	117	3,134.63	A
	METHOMYL		22.5000	1	23.00	A
	METHYL BROMIDE		838.0000		767,825.00	P
			479.4781		69,411.00	U
			182.9611		247.14	T
			6.7500	1	1.00	A
	TOTAL POUNDS OF THIS CHEMICAL	1,507.1892				
	METHYL CELLULOSE		1.0263	2	5.00	A
	METHYL SILICONE RESINS		2.9985	88	2,131.00	A
	METHYL SOYATE		318.0324	44	746.00	A
	MEVINPHOS		2.0868	2	8.50	A
	MEVINPHOS, OTHER RELATED		1.3912	2	8.50	A
	MINERAL OIL		150,589.6673	250	3,741.10	A
	MODIFIED PHTHALIC GLYCEROL ALKYD RESIN		1,509.7836	312	6,188.48	A
	MORPHOLINE		2.1035	6	80.00	A
	MYCLOBUTANIL		1,021.8966	497	7,057.72	A

Commodity	Chemical	Pounds Applied	Agricultural Applications	Amount Treated	Unit Type
PLUM					
	NAPROPAMIDE	1,505.9600	62	924.29	A
	NEROLIDOL	0.7218	33	463.23	A
	NONANOIC ACID	3.1716	2	6.50	A
	NONANOIC ACID, OTHER RELATED	0.1669	2	6.50	A
	NONYL PHENOXY HYDROXYPOLY (OXYETHYLENE)	1,955.6540	389	5,181.86	A
	PARA-NONYLPHENYL POLYOXYETHYLENE (4-14 MOLES) DIHYDROGEN PHOSPHATE ESTER	12.6752	54	609.00	A
	NONYL PHENOXY POLY (ETHYLENE OXY) ETHANOL	2,271.5214	602	11,328.87	A
	A-(P-NONYLPHENYL)-OMEGA-HYDROXYPOLY (OXYETHYLENE) WITH AN AVERAGEOF 9-10 MOLES OF ETHYLENE OXIDE	17.3947	10	89.00	A
	NORFLURAZON	6,216.8407	576	6,889.86	A
	OCTYL PHENOXY POLY ETHOXY ETHANOL	1,091.0261	273	3,223.46	A
	OLEIC ACID	260.7297	469	6,738.65	A
	OLEIC ACID, METHYL ESTER	626.9485	28	755.00	A
	ORYZALIN	935.2755	104	900.95	A
	OXYALKYLATED ALCOHOL	0.5073	2	12.00	A
	OXYFLUORFEN	5,487.8249	1,389	15,700.15	A
	PARAQUAT DICHLORIDE	10,768.7810	1,157	14,664.43	A
	PENDIMETHALIN	2,750.3829	75	864.00	A
	PERMETHRIN	0.0000	4	6.00	A
	PETROLEUM DISTILLATES	10,377.5334	96	1,274.15	A
	PETROLEUM DISTILLATES, AROMATIC	0.5401	1	5.23	A
	PETROLEUM DISTILLATES, REFINED	156,498.6238	347	4,344.05	A
	PETROLEUM HYDROCARBONS	1,245.6805	102	1,356.55	A
	PETROLEUM OIL, PARAFFIN BASED	1,442.2354	240	2,125.33	A
	PETROLEUM OIL, UNCLASSIFIED	641,077.5884	1,481	19,171.65	A
		2.3743	3	12.00	U
	TOTAL POUNDS OF THIS CHEMICAL 641,079.9627				
	PHOSMET	26,622.4795	792	9,854.79	A
	PHOSPHATIDYLCHOLINE	949.8162	281	4,394.04	A
	PHOSPHORIC ACID	2,025.3911	778	11,039.05	A
	BETA-PINENE POLYMER	1,631.4326	362	6,906.01	A
	PIPERONYL BUTOXIDE	1.0877	1	18.00	A
	PIPERONYL BUTOXIDE, OTHER RELATED	0.2719	1	18.00	A
	PLASTIC POLYMERS	2.2828	2	12.00	A
	POLYACRYLAMIDE POLYMER	0.5173	3	200.50	A
	POLYACRYLIC POLYMER	1.6906	4	38.00	A
	POLYALKENE OXIDE MODIFIED HEPTAMETHYL TRISILOXANE	15.9016	44	746.00	A
	POLY-I-PARA-MENTHENE	2,233.4964	568	5,224.64	A
		0.0298	1	3,000.00	S
	TOTAL POUNDS OF THIS CHEMICAL 2,233.5262				
	POLYMERIZED ACRYLIC ACID	25.3505	54	609.00	A
	POLY (METHYLENE PARA NONYLPHENOXY) - POLY (OXYPROPYLENE) PROPANOL	23.3738	19	160.00	A
	POLYOXYETHYLENE DINONYL PHENOL	0.4248	1	17.00	A
	POLYOXYETHYLENE MIXED FATTY ACID ESTER	245.0119	118	1,309.13	A
	POLYOXYETHYLENE POLYMER	23.5522	157	1,176.42	A
	POLYOXYETHYLENE POLYPROPOXY PROPANOL	12.0028	16	169.00	A
	POTASH SOAP	211.2740	16	64.50	A
	PROPARGITE	206.5280	18	225.10	A
	PROPICONAZOLE	1,344.8848	956	11,677.59	A
	PROPIONIC ACID	950.1599	282	4,402.04	A
	PROPYLENE GLYCOL	902.7928	620	8,947.12	A
	PROPYLENE GLYCOL, METHYL ETHER	31.1413	57	1,004.79	A
	PYRETHRINS	1.2892	4	46.10	A
	PYRIDABEN	581.6045	145	1,741.75	A
	PYRIPROXYFEN	81.2712	92	967.44	A
	SILICONE DEFOAMER	1.3503	70	895.98	A
	SILICONE-POLYETHER COPOLYMER	68.4012	80	663.48	A
	SIMAZINE	749.1367	79	843.38	A
	SODIUM ALKYLARYL SULFONATE	95.5731	38	427.50	A
	SODIUM DODECYLBENZENE SULFONATE	0.2021	2	9.00	A
	SODIUM HYPOCHLORITE	804.8343		22,728.50	T
		23.5434		221,099.00	U
	TOTAL POUNDS OF THIS CHEMICAL 828.3777				
	SODIUM TETRATHIOCARBONATE	2,517.5526	4	36.00	A
	SODIUM XYLENE SULFONATE	15.8863	70	895.98	A
	SORBITOL	2.2274	1	8.00	A
	SOYBEAN FATTY ACIDS, DIMETHYLAMINE SALT	2.3034	13	70.50	A

Commodity Chemical	Pounds Applied	Agricultural Applications	Amount Treated	Unit Type
PLUM				
SPINOSAD	911.5984	451	6,875.65	A
STARCH	0.1803	60	1,376.00	A
STRYCHNINE	4.3070	37	324.90	A
STYRENE BUTADIENE COPOLYMER	90.1723	60	1,376.00	A
SULFUR	44,033.1120	656	7,653.29	A
	0.8000	1	15.00	U
TOTAL POUNDS OF THIS CHEMICAL 44,033.9120				
TALL OIL ACIDS	499.4098	414	7,527.01	A
TEBUCONAZOLE	4.5000	1	18.50	A
TETRAPOTASSIUM PYROPHOSPHATE	7.9431	70	895.98	A
THIOPHANATE-METHYL	597.4500	26	590.50	A
TRIETHANOLAMINE	20.2550	70	895.98	A
TRIFLURALIN	129.7611	13	190.30	A
FARNESOL	0.8904	33	463.23	A
2,6,8-TRIMETHYL-4-NONANOL	115.3250	28	755.00	A
2,6,8-TRIMETHYL-4-NONYLOXY POLYETHYLENE OXYETHANOL	37.3313	60	1,376.00	A
TRISODIUM PHOSPHATE	31.2905	154	2,185.51	A
UREA	4.5965	5	68.00	A
XYLENE RANGE AROMATIC SOLVENT	358.4871	30	230.30	A
ZINC SULFATE	4.8737	4	43.00	A
ZIRAM	364.6230	8	59.00	A
Site Total	1,305,969.3522	24,995		
POME FRUIT				
CHLORPYRIFOS	3.0081	1	5.00	A
IMIDACLOPRID	0.0265	1	1.00	A
PETROLEUM OIL, UNCLASSIFIED	14.1390	1	5.00	A
TRICHLORFON	0.1000		5,000.00	U
Site Total	17.2736	3		
POMEGRANATE				
ALKYLARYL POLYETHER ALCOHOL	4.8176	1	6.00	A
ALKYLARYL POLY(OXYETHYLENE) GLYCOL	76.0852	15	576.80	A
ALKYL POLYETHYLENE GLYCOL ETHER	0.4827	1	6.00	A
ALKYL POLYOXY ALKYLENE ETHER	5.7177	2	30.00	A
ALKYL POLYOXY ETHYLENE ETHERS, POLYMERIZED RESINS AND FATTY ACIDS	0.0273	1	1.00	A
AMMONIUM PROPIONATE	0.7357	2	11.00	A
AMMONIUM SULFATE	0.1839	2	11.00	A
AZADIRACHTIN	0.0022	1	8.00	A
BACILLUS THURINGIENSIS, SUBSP. KURSTAKI, STRAIN HD-1	16.7375	14	158.50	A
BACILLUS THURINGIENSIS SUBSPECIES KURSTAKI, GENETICALLY ENGINEERED STRAIN EG7841 LEPIDOPTERAN ACTIVE TOXIN	0.9000	1	6.00	A
2-BUTOXYETHANOL	0.0517	2	10.00	A
BUTYL ALCOHOL	6.8977	2	457.80	A
CALCIUM HYDROXIDE	675.0000	1	15.00	A
CITRIC ACID	0.3679	2	11.00	A
CLARIFIED HYDROPHOBIC EXTRACT OF NEEM OIL	242.9028	2	36.00	A
COTTONSEED OIL	64.0049	1	6.00	A
DIATOMACEOUS EARTH	1,214.0975	2	291.50	A
DICAPRYL SODIUM SULFOSUCCINATE	306.5109	12	1,970.00	A
DIETHYLAMINE SALT OF COCONUT FATTY ACID	0.8101	5	58.00	A
DIMETHYL POLY SILOXANE	1.8232	5	87.00	A
DODECYLBENZENE SULFONIC ACID	3.5106	5	58.00	A
EDTA, TETRASODIUM SALT	0.2160	5	58.00	A
FLUAZIFOP-P-BUTYL	6.0595	1	6.00	A
FLUDIOXONIL	101.8938		12,887.00	T
FREE FATTY ACIDS AND/OR AMINE SALTS	1.1435	2	30.00	A
GLYPHOSATE	9.9898	1	10.00	A
GLYPHOSATE, ISOPROPYLAMINE SALT	11,519.5583	195	13,674.07	A
GLYPHOSATE-TRIMESIUM	270.3265	2	457.80	A
ISOPROPYL ALCOHOL	13.2005	17	177.00	A
ISOPROPYLAMINE DODECYLBENZENE SULFONATE	0.0517	2	10.00	A
LIMONENE	1.0592	2	10.00	A
METHOMYL	1,781.8200	48	2,709.00	A
METHYL SOYATE	309.9338	28	4,725.56	A
MODIFIED PHTHALIC GLYCEROL ALKYD RESIN	1.7459	1	15.00	A

Commodity Chemical	Pounds Applied	Agricultural Applications	Amount Treated	Unit Type
POMEGRANATE				
NAPROPAMIDE	692.2650	13	250.50	A
NONYLPHENOL POLYETHYLENE GLYCOL ETHER	16.1328	24	4,708.56	A
NONYL PHENOXY HYDROXYPOLY (OXYETHYLENE)	1,138.4692	12	1,970.00	A
PARA-NONYLPHENYL POLYOXYETHYLENE (4-14 MOLES) DIHYDROGEN PHOSPHATE ESTER	0.1839	2	11.00	A
NONYL PHENOXY POLY (ETHYLENE OXY) ETHANOL	25.3661	8	76.00	A
OCTYL PHENOXY POLY ETHOXY ETHANOL	11.6279	7	89.00	A
OLEIC ACID	131.3618	12	1,970.00	A
ORYZALIN	1,346.0024	11	1,501.70	A
OXYFLUORFEN	3,205.0882	71	5,883.21	A
PARAQUAT DICHLORIDE	5.1964	1	13.00	A
PETROLEUM OIL, PARAFFIN BASED	4.3303	3	16.00	A
PETROLEUM OIL, UNCLASSIFIED	0.0000	4	220.00	A
PHOSPHATIDYLCHOLINE	1.6895	1	6.00	A
PHOSPHORIC ACID	63.2836	19	824.80	A
BETA-PINENE POLYMER	0.2569	1	20.00	A
PIPERONYL BUTOXIDE	11.6600	2	291.50	A
PIPERONYL BUTOXIDE, OTHER RELATED	2.9150	2	291.50	A
POLYALKENE OXIDE MODIFIED HEPTAMETHYL TRISILOXANE	0.2602	4	17.00	A
POLY-I-PARA-MENTHENE	27.2994	8	76.50	A
POLYMERIZED ACRYLIC ACID	0.3679	2	11.00	A
POLYOXYETHYLENE MIXED FATTY ACID ESTER	0.5858	1	6.00	A
POLYOXYETHYLENE POLYMER	0.1292	2	10.00	A
POLYOXYETHYLENE POLYPROPOXY PROPANOL	1.3768	4	26.00	A
POTASH SOAP	55.9030	1	8.00	A
PROPIONIC ACID	1.6895	1	6.00	A
PROPRIETARY BLEND OF LINEAR SECONDARY ALCOHOLS REACTED WITH ETHYLENE OXIDE	10.7552	24	4,708.56	A
PROPYLENE GLYCOL	473.0127	16	2,218.00	A
PYRETHRINS	1.4575	2	291.50	A
SILICONE DEFOAMER	0.0918	5	58.00	A
SIMAZINE	28.0000	1	7.00	A
SODIUM HYPOCHLORITE	56.3525		7,580.00	T
SODIUM XYLENE SULFONATE	1.0802	5	58.00	A
SULFUR	58,251.8000	49	1,762.00	A
TALL OIL	26.8879	24	4,708.56	A
TALL OIL ACIDS	1.7134	2	35.00	A
TETRAPOTASSIUM PYROPHOSPHATE	0.5401	5	58.00	A
TRIETHANOLAMINE	1.3772	5	58.00	A
TRISODIUM PHOSPHATE	15.0600	4	248.00	A
Site Total	82,250.2349	512		
POTATO				
ALKYLARYL POLYETHER ALCOHOL	3.6264	2	108.00	A
ALKYLARYL POLYOXYETHYLENE ETHER	29.7853	14	429.00	A
ALKYLARYL POLY(OXYETHYLENE) GLYCOL	51.8279	12	682.30	A
ALKYLARYL POLYETHYLENE GLYCOL ETHER	1.5556	1	5.00	A
ALKYLARYL POLYOXYETHYLENE GLYCOL PHOSPHATE ESTER	120.1835	79	4,196.50	A
ALKYL BENZENE SULFONIC ACID	1.8477	5	226.12	A
ALKYL OXY-POLYOXYETHYLENE AND ALKYL PHENYLOXY-POLYOXYETHYLENE	31.8632	1	91.00	A
ALKYL PHENOXY POLY (ETHOXY) ETHANOL	121.5240	17	620.00	A
ALKYL POLYETHYLENE GLYCOL ETHER	20.2642	22	933.00	A
ALKYL POLYOXY ALKYLENE ETHER	776.7042	95	5,785.00	A
ALKYL POLYOXY ETHYLENE GLYCOLS	40.2453	3	140.00	A
AMMONIUM SULFATE	88.5432	40	994.00	A
AVERMECTIN	0.7724	1	13.00	A
AZADIRACHTIN	8.1035	20	503.00	A
AZINPHOS METHYL	273.7500	16	365.00	A
AZOXYSTROBIN	1,553.9521	198	11,082.60	A
BACILLUS THURINGIENSIS (BERLINER), SUBSP. AIZAWAI, SEROTYPE H-7	282.5290	13	1,434.00	A
BACILLUS THURINGIENSIS, SUBSP. AIZAWAI, STRAIN SD-1 372, LEPIDOPTERAN ACTIVE TOXIN(S)	183.3400	20	1,065.00	A
BACILLUS THURINGIENSIS, SUBSP. KURSTAKI, STRAIN HD-1	45.3200	9	440.00	A
BACILLUS THURINGIENSIS (BERLINER), SUBSP. KURSTAKI, STRAIN SA-11	68.8320	17	864.00	A
BENZOIC ACID	6.0943	15	565.00	A

Commodity	Chemical		Pounds Applied	Agricultural Applications	Amount Treated	Unit Type
POTATO						
	2-BUTOXYETHANOL		1.5500	2	90.00	A
	CALCIUM CARBONATE		5,269.7500		10,272.00	T
			1,526.7500		1,600.00	U
	TOTAL POUNDS OF THIS CHEMICAL	6,796.5000				
	CALCIUM HYPOCHLORITE		6,857.5000		224,250.20	T
			292.5000		18,745.80	P
	TOTAL POUNDS OF THIS CHEMICAL	7,150.0000				
	CARBARYL		138.1431	1	64.94	A
	CARBOFURAN		35.2271	1	33.00	A
	CHLORINE		6,387.9000		10,272.00	T
			995.0000		1,600.00	U
	TOTAL POUNDS OF THIS CHEMICAL	7,382.9000				
	CHLOROPICRIN		2,419.3344	2	150.00	A
	CHLOROTHALONIL		46,645.5680	730	42,958.71	A
	CHLORPROPHAM		1,822.5592		235,263.95	T
			0.5407		18,328.90	P
	TOTAL POUNDS OF THIS CHEMICAL	1,823.0999				
	CHLORPYRIFOS		90.2500	1	9.50	A
	CITRIC ACID		6.5098	46	1,304.12	A
	CLARIFIED HYDROPHOBIC EXTRACT OF NEEM OIL		0.0000	16	632.00	A
	COPPER HYDROXIDE		3,969.3429	100	3,324.15	A
	COTTONSEED OIL		342.0235	7	364.80	A
	CYFLUTHRIN		78.6571	51	3,358.61	A
	CYMOXANIL		919.5865	184	7,653.28	A
	2,4-D, 2-ETHYLHEXYL ESTER		53.0166	2	50.00	A
	DIAMMONIUM PHOSPHATE		144.9546	26	2,292.00	A
	DIAZINON		458.6184	4	448.61	A
	1,3-DICHLOROPROPENE		56,301.7390	9	531.50	A
	DIETHYLAMINE SALT OF COCONUT FATTY ACID		11.9216	139	3,344.00	A
	DIGLYCOLAMINE SALT OF 3,6-DICHLORO-O-ANISIC ACID		4.6132	2	50.00	A
	DIMETHOATE		14.8276	10	59.50	A
	DIMETHYL POLY SILOXANE		4.2275	2	55.00	A
	DIOCTYL PHTHALATE		4.3363	10	700.85	A
	DIOCTYL SODIUM SULFOSUCCINATE		0.5722	10	700.85	A
	DIQUAT DIBROMIDE		3,409.2694	101	4,580.20	A
	DODECYLBENZENE SULFONIC ACID		51.6601	139	3,344.00	A
	EDTA, SODIUM SALT		0.1070	1	35.00	A
	EDTA, TETRASODIUM SALT		3.1791	139	3,344.00	A
	ENDOSULFAN		685.8885	12	703.40	A
	ENDOTHALL, MONO [N,N-DIMETHYL ALKYLAMINE] SALT		187.3049	3	82.50	A
	EPTC		25,866.5118	189	9,984.87	A
	ESFENVALERATE		354.0858	127	7,615.73	A
	ETHOPROP		9,496.7479	5	810.00	A
	FATTY ACIDS, MIXED		4.4646	14	424.50	A
	FERROUS SULFATE		1.5411	3	225.00	A
	FLUDIOXONIL		70.2500		29,200.00	U
			13.6000		247.00	A
	TOTAL POUNDS OF THIS CHEMICAL	83.8500				
	FREE FATTY ACIDS AND/OR AMINE SALTS		155.3408	95	5,785.00	A
	GARLIC		18.3208	10	150.00	A
	GLYPHOSATE, ISOPROPYLAMINE SALT		1,071.0841	38	1,490.39	A
	HEPTAMETHYLTRISILOXANE ETHOXYLATED (8 EO)		7.8060	6	292.00	A
	IMIDACLOPRID		631.1388	75	5,235.84	A
	IPRODIONE		728.9131	16	862.87	A
	ISOPROPYL ALCOHOL		83.1311	183	5,998.15	A
	ISOPROPYLAMINE DODECYLBENZENE SULFONATE		1.5500	2	90.00	A
	KEROSENE		265.7464	15	565.00	A
	LIMONENE		31.7751	2	90.00	A
	MALATHION		28.6804	2	23.00	A
	MALEIC HYDRAZIDE, POTASSIUM SALT		9,063.7452	48	2,633.11	A
	MANCOZEB		51,009.9428	560	36,593.59	A
			1,348.8000		29,200.00	U
			31.2000		98,250.00	P
	TOTAL POUNDS OF THIS CHEMICAL	52,389.9428				
	MANEB		6,229.8375	127	5,113.00	A
	MANGANESE SULFATE		178.4831	26	1,226.81	A
	MEFENOXAM		897.7726	76	4,407.90	A
	MEFENOXAM, OTHER RELATED		24.7478	76	4,407.90	A
	METALAXYL		160.8500	32	709.00	A

Commodity Chemical	Pounds Applied	Agricultural Applications	Amount Treated	Unit Type
POTATO				
METAM-SODIUM	519,798.2677	43	2,802.46	A
METHAMIDOPHOS	4,862.0884	152	6,185.00	A
METHOMYL	3,899.3490	74	4,711.06	A
METHYL SILICONE RESINS	0.1589	8	391.00	A
METHYL SOYATE	266.8269	18	1,101.00	A
METOLACHLOR	1.4844	1	0.50	A
(S)-METOLACHLOR	1,525.1596	18	1,503.40	A
METRIBUZIN	1,863.0166	96	6,233.00	A
MODIFIED PHTHALIC GLYCEROL ALKYD RESIN	130.0552	34	1,767.56	A
MORPHOLINE	1.8760	10	700.85	A
UNDECYL POLYOXYETHYLENE (5 MOLES ETHYLENE OXIDE)	22.3161	2	80.00	A
NONYL PHENOXY POLY (ETHYLENE OXY) ETHANOL	243.7379	52	2,821.35	A
OCTYL PHENOXY POLY ETHOXY ETHANOL	96.0450	147	3,919.00	A
OLEIC ACID	11.7614	21	1,289.15	A
OLEIC ACID, METHYL ESTER	810.4742	12	568.00	A
OXYFLUORFEN	24.3658	4	390.00	A
PARAQUAT DICHLORIDE	15.1736	1	35.00	A
PENDIMETHALIN	6,931.8668	178	10,256.61	A
PERMETHRIN	3,497.2017	271	17,806.13	A
PETROLEUM DISTILLATES	367.5030	13	450.00	A
PETROLEUM HYDROCARBONS	150.4283	3	226.00	A
PETROLEUM OIL, PARAFFIN BASED	966.4100	47	3,127.00	A
PHORATE	10,056.9590	58	4,397.48	A
PHOSPHATIDYLCHOLINE	70.9246	22	933.00	A
PHOSPHORIC ACID	80.5918	215	7,177.12	A
BETA-PINENE POLYMER	19.6774	2	115.00	A
POLYACRYLAMIDE POLYMER	5.2439	31	1,641.00	A
POLYACRYLIC POLYMER	2.4795	40	994.00	A
POLYALKENE OXIDE MODIFIED HEPTAMETHYL TRISILOXANE	13.3413	18	1,101.00	A
POLY-I-PARA-MENTHENE	2,889.8989	232	13,966.08	A
POLY (METHYLENE PARA NONYLPHENOXY) - POLY (OXYPROPYLENE) PROPANOL	29.4661	14	424.50	A
POLYOXYETHYLENE MIXED FATTY ACID ESTER	178.8260	45	3,037.00	A
POLYOXYETHYLENE POLYMER	3.8750	2	90.00	A
POLYOXYETHYLENE POLYPROPOXY PROPANOL	5.2880	2	55.00	A
POTASSIUM N-METHYLDITHIO CARBAMATE	0.0000	8	492.26	A
PROPIONIC ACID	70.9246	22	933.00	A
PROPYLENE GLYCOL	5.2614	7	383.00	A
PROPYLENE GLYCOL, METHYL ETHER	13.0155	16	1,081.85	A
PYMETROZINE	46.4319	18	557.87	A
PYRETHRINS	35.4251	28	1,277.00	A
RIMSULFURON	155.8503	100	6,802.50	A
SETHOXYDIM	165.4148	8	502.00	A
SILICONE DEFOAMER	1.3511	139	3,344.00	A
SILICONE-POLYETHER COPOLYMER	10.3681	11	610.00	A
SODIUM XYLENE SULFONATE	15.8954	139	3,344.00	A
SOYBEAN FATTY ACIDS, DIMETHYLAMINE SALT	7.7158	15	565.00	A
SPINOSAD	119.1450	22	1,233.75	A
SULFUR	1,233.6000	2	96.00	A
TALL OIL ACIDS	27.9382	4	195.00	A
TETRAPOTASSIUM PYROPHOSPHATE	7.9477	139	3,344.00	A
THIOPHANATE-METHYL	1,936.0000		26,007.70	T
	1,108.0000		1,724,200.00	U
	393.0000		854,250.00	P
	1.2500	1	15.00	A
TOTAL POUNDS OF THIS CHEMICAL 3,438.2500				
TRIETHANOLAMINE	20.2667	139	3,344.00	A
TRIFLURALIN	162.8124	5	230.00	A
2,6,8-TRIMETHYL-4-NONANOL	14.5536	6	292.00	A
TRISODIUM PHOSPHATE	0.5538	1	91.00	A
XYLENE RANGE AROMATIC SOLVENT	6.5610	1	2.00	A
ZINC	12.5312	11	539.00	A
ZINC SULFATE	13.1035	15	687.81	A
Site Total	815,048.7140	4,694		

Commodity	Chemical		Pounds Applied	Agricultural Applications	Amount Treated	Unit Type
POULTRY						
	ALKYL (50%C14, 40%C12, 10%C16) DIMETHYLBENZYL AMMONIUM CHLORIDE		3.3587		3.00	U
	ORTHO-BENZYL-PARA-CHLOROPHENOL		0.2368		32.00	U
	ORTHO-BENZYL-PARA-CHLOROPHENOL, SODIUM SALT		61.4508		446.00	U
			0.4217			
	TOTAL POUNDS OF THIS CHEMICAL	61.8725				
	BRODIFACOUM		0.2767		160,000.00	S
			0.0012		10.00	U
	TOTAL POUNDS OF THIS CHEMICAL	0.2779				
	BROMADIOLONE		0.0129		108.00	U
			0.0039			
	TOTAL POUNDS OF THIS CHEMICAL	0.0168				
	CARBARYL		104.0000		11.00	U
			24.0000			
	TOTAL POUNDS OF THIS CHEMICAL	128.0000				
	CHLOROPHACINONE		0.0008		3,000.00	S
	CHOLECALCIFEROL		0.0026		7.00	U
	CYFLUTHRIN		0.5335		951,000.00	S
			0.4555		2.00	U
			0.0088		37.59	K
	TOTAL POUNDS OF THIS CHEMICAL	0.9978				
	CYROMAZINE		1.3461			
			1.2452		37.59	K
	TOTAL POUNDS OF THIS CHEMICAL	2.5913				
	DDVP		31.3458			
			2.7195		20,000.00	S
			1.3201		37.59	K
			0.1980		1,399.00	U
	TOTAL POUNDS OF THIS CHEMICAL	35.5834				
	DDVP, OTHER RELATED		2.3657			
			0.2033		20,000.00	S
			0.0996		37.59	K
			0.0149		1,399.00	U
	TOTAL POUNDS OF THIS CHEMICAL	2.6835				
	DIETHYLAMINE SALT OF COCONUT FATTY ACID		1.1046		52.00	U
			1.0396			
	TOTAL POUNDS OF THIS CHEMICAL	2.1442				
	DIFETHIALONE		0.0001		11.00	U
	DIMETHOATE		51.7343		91.00	U
			50.0577			
	TOTAL POUNDS OF THIS CHEMICAL	101.7920				
	DIPHACINONE		0.0163		50.00	U
			0.0097		11.00	A
			0.0000		30,000.00	S
	TOTAL POUNDS OF THIS CHEMICAL	0.0260				
	DODECYLBENZENE SULFONIC ACID		4.7864		52.00	U
			4.5049			
	TOTAL POUNDS OF THIS CHEMICAL	9.2913				
	EDTA, TETRASODIUM SALT		0.2945		52.00	U
			0.2772			
	TOTAL POUNDS OF THIS CHEMICAL	0.5717				
	GLYPHOSATE, ISOPROPYLAMINE SALT		19.9846		3.00	A
	ISOPROPYL ALCOHOL		1.4580		52.00	U
			1.3723			
	TOTAL POUNDS OF THIS CHEMICAL	2.8303				
	METHOMYL		5.1900		170,674.00	U
			1.3650			
			0.0282		37.59	K
	TOTAL POUNDS OF THIS CHEMICAL	6.5832				
	MUSCALURE		0.1298		170,674.00	U
			0.0374			
			0.0007		37.59	K
	TOTAL POUNDS OF THIS CHEMICAL	0.1679				
	NALED		131.1240		330.00	U
			20.7930			
	TOTAL POUNDS OF THIS CHEMICAL	151.9170				
	NONYL PHENOXY POLYOXYETHYLENE ETHANOL-IODINE COMPLEX		23.0181		346.00	U

Commodity Chemical		Pounds Applied	Agricultural Applications	Amount Treated	Unit Type
POULTRY					
OCTYL PHENOXY POLY ETHOXY ETHANOL		5.5228		52.00	U
		5.1979			
TOTAL POUNDS OF THIS CHEMICAL	10.7207				
ORYZALIN		19.9900		3.00	A
SODIUM PARA-TERT-AMYLPHENATE		14.9571		446.00	U
		0.1032			
TOTAL POUNDS OF THIS CHEMICAL	15.0603				
PERMETHRIN		0.3557		6.00	U
PEROXYACETIC ACID		9.8835		100.00	U
PETROLEUM DISTILLATES, AROMATIC		128.8307		126.00	U
ORTHO-PHENYLPHENOL		0.0451		32.00	U
ORTHO-PHENYLPHENOL, SODIUM SALT		73.6565		446.00	U
		0.5069			
TOTAL POUNDS OF THIS CHEMICAL	74.1634				
PHOSPHORIC ACID		21.3464		398.00	U
		0.8871			
TOTAL POUNDS OF THIS CHEMICAL	22.2335				
PIPERONYL BUTOXIDE		17.6184		31,000.00	U
PIPERONYL BUTOXIDE, OTHER RELATED		4.4046		31,000.00	U
SILICONE DEFOAMER		0.1252		52.00	U
		0.1178			
TOTAL POUNDS OF THIS CHEMICAL	0.2430				
SODIUM XYLENE SULFONATE		1.4727		52.00	U
		1.3861			
TOTAL POUNDS OF THIS CHEMICAL	2.8588				
TETRACHLORVINPHOS		136.0289			
		5.7285		37.59	K
		1.9925		10,000.00	S
		0.8591		1,399.00	U
TOTAL POUNDS OF THIS CHEMICAL	144.6090				
TETRAPOTASSIUM PYROPHOSPHATE		0.7364		52.00	U
		0.6931			
TOTAL POUNDS OF THIS CHEMICAL	1.4295				
TRIETHANOLAMINE		1.8777		52.00	U
		1.7673			
TOTAL POUNDS OF THIS CHEMICAL	3.6450				
Site Total		1,010.0397			
PRUNE					
ALKYLARYL POYLOXYETHYLENE ETHANOL		440.4043	21	1,096.35	A
ALKYLARYL POLYOXYETHYLENE ETHER		389.8008	31	1,040.60	A
ALKYLARYL POLY(OXYETHYLENE) GLYCOL		831.5750	80	3,047.30	A
ALKYLARYL POLYETHYLENE GLYCOL ETHER		243.1720	6	795.00	A
ALKYLARYL POLYOXYETHYLENE GLYCOL PHOSPHATE ESTER		24.6515	3	142.20	A
ALKYL BENZENE SULFONIC ACID		12.0589	3	219.81	A
ALKYL OXY-POLYOXYETHYLENE AND ALKYL PHENYLOXY-POLYOXYETHYLENE		35.2943	4	106.00	A
ALKYL PHENOXY POLY (ETHOXY) ETHANOL		48.4832	14	380.50	A
ALKYL POLYETHYLENE GLYCOL ETHER		11.0160	16	339.00	A
ALKYL (C8,C10) POLYGLYCOSIDE		227.6341	83	4,481.31	A
ALKYL POLYOXY ALKYLENE ETHER		105.3392	10	182.00	A
ALKYL POLYOXY ETHYLENE ETHERS, POLYMERIZED RESINS AND FATTY ACIDS		316.0703	24	904.50	A
ALPHA-ALKYL (C12-C15) OMEGA-HYDROXY POLY (OXYETHYLENE), SODIUM SALT		16.7096	10	574.30	A
ALUMINUM PHOSPHIDE		154.2750			
		137.9400		960,870.00	C
		106.1500		720,000.00	U
		16.5906	14	855.70	A
TOTAL POUNDS OF THIS CHEMICAL	414.9556				
AMMONIUM PROPIONATE		137.5313	57	1,584.48	A
AMMONIUM SULFATE		411.2003	147	6,276.79	A
AZINPHOS METHYL		112.3800	3	182.00	A
AZOXYSTROBIN		22.4750	3	107.50	A
BACILLUS THURINGIENSIS (BERLINER), SUBSP. KURSTAKI, SEROTYPE 3A,3B		65.0124	39	1,086.98	A
BACILLUS THURINGIENSIS (BERLINER), SUBSP. KURSTAKI, STRAIN EG 2348		5.9976	1	58.00	A

Commodity	Chemical		Pounds Applied	Agricultural Applications	Amount Treated	Unit Type
PRUNE						
	BACILLUS THURINGIENSIS, SUBSP. KURSTAKI, STRAIN HD-1		81.7037	22	775.20	A
	BENZOIC ACID		0.3407	2	54.00	A
	2-BUTOXYETHANOL		1.8816	8	173.00	A
	BUTYL ALCOHOL		9.0538	5	188.00	A
	CALCIUM CHLORIDE		22.9658	17	779.00	A
	CALCIUM HYDROXIDE		135.0000	9	73.30	A
	CAPTAN		68,038.2212	492	24,244.56	A
	CAPTAN, OTHER RELATED		1,557.3588	492	24,244.56	A
	CARBARYL		174.8658	6	139.00	A
	CARBON		10.8885	5	82.00	A
	CHLOROPHACINONE		0.0188	10	806.49	A
	CHLOROPICRIN		743.1250	11	360.65	A
			198.8750	7	712.00	U
	TOTAL POUNDS OF THIS CHEMICAL	942.0000				
	CHLOROTHALONIL		5,567.4021	31	1,599.27	A
	CHLORPYRIFOS		4,042.3267	58	2,482.85	A
	CITRIC ACID		271.8426	83	2,764.29	A
	CLETHODIM		2.4833	2	20.00	A
	COCONUT DIETHANOLAMIDE		75.9527	10	574.30	A
	COMPOUNDED SILICONE		97.1590	105	5,687.80	A
	COPPER HYDROXIDE		33,421.0928	178	6,515.88	A
			0.5113	2	8.00	U
	TOTAL POUNDS OF THIS CHEMICAL	33,421.6041				
	COPPER OXIDE (OUS)		1,109.9520	7	331.00	A
	COPPER OXYCHLORIDE		0.1870	1	400.00	S
			0.1496	1	4.00	U
	TOTAL POUNDS OF THIS CHEMICAL	0.3366				
	COPPER SULFATE (BASIC)		11,554.2600	29	940.00	A
			0.0355	1	400.00	S
			0.0284	1	4.00	U
	TOTAL POUNDS OF THIS CHEMICAL	11,554.3239				
	COPPER SULFATE (PENTAHYDRATE)		1,287.0000	11	102.30	A
	CORN PRODUCT, HYDROLYZED		18.9674	2	24.00	A
	COTTONSEED OIL		138.3840	4	60.00	A
	CYPRODINIL		1,839.8997	197	8,911.39	A
	2,4-D		3.7911	2	12.00	A
	2,4-D, DIETHANOLAMINE SALT		257.1686	49	1,123.90	A
	2,4-D, DIMETHYLAMINE SALT		4,199.2269	230	7,338.17	A
	2,4-D, TRIETHYLAMINE SALT		19.4146	2	12.00	A
	DIAMMONIUM PHOSPHATE		9.8024	2	15.50	A
	DIAZINON		28,587.3333	388	16,225.06	A
			7.5000	1	9.50	U
	TOTAL POUNDS OF THIS CHEMICAL	28,594.8333				
	DICAPRYL SODIUM SULFOSUCCINATE		133.8685	75	2,295.16	A
	1,3-DICHLOROPROPENE		50,812.4293	8	159.00	A
	DICLORAN		29.9700	1	18.00	A
	DICOFOL		2,671.3000	54	2,106.30	A
	DIETHYLAMINE SALT OF COCONUT FATTY ACID		1.4268	8	160.50	A
	DIMETHYL POLY SILOXANE		240.6665	186	9,886.01	A
	DIMETHYL SOYA AMINE		0.6813	2	54.00	A
	DIOCTYL PHTHALATE		1.4060	1	101.00	A
	DIOCTYL SODIUM SULFOSUCCINATE		0.1854	1	101.00	A
	DIPHACINONE		0.0178	5	153.00	A
	DIURON		66.2736	4	28.00	A
	DODECYLBENZENE SULFONIC ACID		6.1827	8	160.50	A
	EDTA, TETRASODIUM SALT		0.3805	8	160.50	A
	ENCAPSULATED DELTA ENDOTOXIN OF BACILLUS THURINGIENSIS VAR. KURSTAKI IN KILLED PSEUDOMONAS FLUORESCENS		21.2315	1	57.00	A
	ENDOSULFAN		221.6624	2	123.00	A
	ESFENVALERATE		1,212.3233	547	27,036.97	A
	ETHYLENE GLYCOL		192.3539	26	790.00	A
	FATTY ACIDS, MIXED		0.3737	1	29.00	A
	FENBUTATIN-OXIDE		5,098.8313	164	7,731.73	A
	FLUAZIFOP-P-BUTYL		25.0964	7	103.00	A
	FLUDIOXONIL		0.7500		600,000.00	U
	FREE FATTY ACIDS AND/OR AMINE SALTS		23.4274	14	322.00	A
	GLYPHOSATE		86.8310	4	121.00	A
	GLYPHOSATE, ISOPROPYLAMINE SALT		41,765.0398	1,563	52,124.82	A
	GLYPHOSATE-TRIMESIUM		2,253.4653	70	3,870.88	A

Commodity	Chemical		Pounds Applied	Agricultural Applications	Amount Treated	Unit Type
PRUNE						
	HEPTAMETHYLTRISILOXANE ETHOXYLATED (8 EO)		1.5722	1	70.00	A
	2-(3-HYDROXYPROPYL)-HEPTA-METHYL TRISILOXANE, ETHOXYLATED, ACETATE		305.1713	33	1,453.50	A
	IPRODIONE		1,139.1175	70	2,049.10	A
	ISOPROPYL ALCOHOL		507.8953	270	12,430.32	A
	ISOPROPYLAMINE DODECYLBENZENE SULFONATE		1.8816	8	173.00	A
	LAURIC ACID		15.1905	10	574.30	A
	LIME-SULFUR		994.0847	1	38.00	A
	LIMONENE		54.6572	16	261.20	A
	MAGNESIUM PHOSPHIDE		0.4482	1	9,000.00	U
			0.3850		9,000.00	C
			0.2134		40.00	T
	TOTAL POUNDS OF THIS CHEMICAL	1.0466				
	MALATHION		23.2061	2	59.00	A
	MANEB		36.1713	1	20.00	A
	METHIDATHION		3,667.8228	66	2,698.03	A
	METHYL BROMIDE		6,208.4250	21	573.15	A
			2,625.0000		2,175,000.00	C
			679.0650	9	770.00	U
			351.0000		2,176.00	T
			2.9910		3.00	S
	TOTAL POUNDS OF THIS CHEMICAL	9,866.4810				
	METHYL CELLULOSE		1.3865	1	101.00	A
	METHYL SILICONE RESINS		0.0468	1	70.00	A
	METHYL SOYATE		173.9868	13	590.00	A
	MINERAL OIL		338,930.1012	368	17,678.03	A
	MODIFIED PHTHALIC GLYCEROL ALKYD RESIN		122.1039	25	448.87	A
	MORPHOLINE		0.6080	1	101.00	A
	MYCLOBUTANIL		97.3315	31	708.22	A
	NAPROPAMIDE		283.9050	12	233.85	A
	NONYLPHENOL 4EO PHOSPHATE ESTER		1.8349	2	11.00	A
	NONYL PHENOXY HYDROXYPOLY (OXYETHYLENE)		497.2260	75	2,295.16	A
	PARA-NONYLPHENYL POLYOXYETHYLENE (4-14 MOLES) DIHYDROGEN PHOSPHATE ESTER		34.3828	57	1,584.48	A
	NONYL PHENOXY POLY (ETHYLENE OXY) ETHANOL		677.7629	108	4,369.50	A
	A-(P-NONYLPHENYL)-OMEGA-HYDROXYPOLY (OXYETHYLENE) WITH AN AVERAGEOF 9-10 MOLES OF ETHYLENE OXIDE		418.4392	37	1,748.00	A
	NORFLURAZON		5,118.8086	131	3,952.88	A
	OCTYL PHENOXY POLY ETHOXY ETHANOL		3,386.9530	266	9,805.14	A
	OLEIC ACID		63.8873	94	2,934.83	A
	OLEIC ACID, METHYL ESTER		531.6004	19	1,067.50	A
	ORYZALIN		1,171.2444	34	532.04	A
	OXYFLUORFEN		3,197.2910	358	11,004.32	A
	PARAQUAT DICHLORIDE		5,476.3966	273	8,600.73	A
	PARATHION		745.1828	3	183.00	A
	PENDIMETHALIN		396.9861	16	195.07	A
	PERMETHRIN		5.5404	1	37.00	A
	PETROLEUM DISTILLATES		2,336.0325	17	505.50	A
	PETROLEUM DISTILLATES, REFINED		121,764.6846	104	4,754.00	A
	PETROLEUM HYDROCARBONS		140.8185	5	136.00	A
	PETROLEUM OIL, PARAFFIN BASED		10,675.5375	127	4,724.92	A
	PETROLEUM OIL, UNCLASSIFIED		413,778.7530	509	21,561.32	A
			2.3743	3	12.00	U
	TOTAL POUNDS OF THIS CHEMICAL	413,781.1273				
	PHOSMET		3,365.7400	34	1,298.04	A
	PHOSPHATIDYLCHOLINE		38.5559	16	339.00	A
	PHOSPHORIC ACID		270.4515	76	4,063.39	A
	BETA-PINENE POLYMER		3.5970	1	14.00	A
	POLYACRYLIC POLYMER		1.3257	6	181.00	A
	POLYALKENE OXIDE MODIFIED HEPTAMETHYL TRISILOXANE		8.6993	13	590.00	A
	POLY-I-PARA-MENTHENE		1,066.7902	55	3,035.53	A
			0.0050	1	400.00	S
	TOTAL POUNDS OF THIS CHEMICAL	1,066.7952				
	POLYMERIZED ACRYLIC ACID		68.7657	57	1,584.48	A
	POLY (METHYLENE PARA NONYLPHENOXY) - POLY (OXYPROPYLENE) PROPANOL		530.4685	55	3,135.50	A
	POLYOXYETHYLENE MIXED FATTY ACID ESTER		2,048.2745	118	4,501.92	A
	POLYOXYETHYLENE POLYMER		4.7041	8	173.00	A
	POLYOXYETHYLENE POLYPROPOXY PROPANOL		406.5199	32	2,109.70	A

Commodity	Chemical		Pounds Applied	Agricultural Applications	Amount Treated	Unit Type
PRUNE						
	POLYOXYETHYLENE SORBITAL, MIXED ETHYL ESTER		15.0032	1	50.00	A
	POTASSIUM HYDROXIDE		32.2015	7	233.00	A
	PROPARGITE		207.4784	8	128.00	A
	PROPICONAZOLE		389.3598	104	3,893.85	A
	PROPIONIC ACID		38.5559	16	339.00	A
	PROPYLENE GLYCOL		274.3671	98	3,794.46	A
	PROPYLENE GLYCOL, METHYL ETHER		9.1439	13	498.00	A
	PYRIDABEN		84.3910	8	273.50	A
	SETHOXYDIM		53.6767	5	122.50	A
	SILICONE DEFOAMER		0.1617	8	160.50	A
	SILICONE-POLYETHER COPOLYMER		2.8835	1	11.00	A
	SIMAZINE		36.0000	2	52.00	A
	SODIUM ALKYLARYL SULFONATE		8.2777	13	218.00	A
	SODIUM BROMIDE		0.3450	1	9.00	A
	SODIUM DODECYLBENZENE SULFONATE		0.3304	3	87.00	A
	SODIUM NITRATE		20.6104	5	82.00	A
	SODIUM XYLENE SULFONATE		1.9024	8	160.50	A
	SORBITAN TRIOLEATE		1.6310	2	11.00	A
	SOYBEAN OIL		92.5226	2	102.00	A
	SPINOSAD		20.5574	2	150.00	A
	STARCH		0.0094	1	70.00	A
	STRYCHNINE		25.3555	21	969.41	A
	STYRENE BUTADIENE COPOLYMER		4.6793	1	70.00	A
	SULFUR		111,945.4907	240	10,337.60	A
			0.0062	1	2.00	U
	TOTAL POUNDS OF THIS CHEMICAL	111,945.4969				
	TALL OIL ACIDS		9.8073	14	491.00	A
	TEBUFENOZIDE		1.3645	2	16.00	A
	TETRAPOTASSIUM PYROPHOSPHATE		0.9512	8	160.50	A
	TRICHLORO-S-TRIAZINETRIONE		3.3000	1	9.00	A
	TRIETHANOLAMINE		2.4255	8	160.50	A
	TRIFLURALIN		89.4584	3	83.25	A
	2,6,8-TRIMETHYL-4-NONYLOXY POLYETHYLENE OXYETHANOL		1.9372	1	70.00	A
	TRISODIUM PHOSPHATE		23.0782	12	855.00	A
	UREA DIHYDROGEN SULFATE		0.1187	1	3.50	A
	VINYL POLYMER		3.3149	22	2,126.50	A
	XYLENE		100.5259	3	183.00	A
	XYLENE RANGE AROMATIC SOLVENT		4,982.0715	86	3,929.30	A
	ZINC SULFATE		4.1575	5	111.00	A
	ZIRAM		63.1900	2	13.00	A
	Site Total		1,325,234.1489	7,887		
PUBLIC HEALTH						
	ACID BLUE 9, DIAMMONIUM SALT		10.2573			
	ACID YELLOW 23		1.0374			
	D-TRANS ALLETHRIN		0.9969			
	ALUMINUM PHOSPHIDE		70.2110			
	AVERMECTIN		0.0002			
	BACILLUS SPHAERICUS, SEROTYPE H-5A5B, STRAIN 2362		7,937.6779			
	BACILLUS THURINGIENSIS (BERLINER)		1.5531			
	BACILLUS THURINGIENSIS (BERLINER), SUBSP. ISRAELENSIS, SEROTYPE H-14		24,572.5318			
			21.8626	3	542.00	A
	TOTAL POUNDS OF THIS CHEMICAL	24,594.3944				
	BENDIOCARB		0.0138			
	BENZOIC ACID		27.2746			
	BIFENTHRIN		14.2000			
	BRODIFACOUM		0.0256			
	BROMACIL		442.0000			
	BROMADIOLONE		1.1968			
	BROMETHALIN		0.0224			
	CALCIUM HYPOCHLORITE		5,174.8000			
	CARBARYL		1.5017			
	CARBON		17.6400			
	CHLOROPHACINONE		0.0005			
	CHLORPYRIFOS		105.7021			
	CHOLECALCIFEROL		0.0002			
	CLOPYRALID, MONOETHANOLAMINE SALT		126.0615			

Commodity	Chemical	Pounds Applied	Agricultural Applications	Amount Treated	Unit Type
PUBLIC HEALTH					
	COMPOUNDED SILICONE	9.6295			
	COPPER ETHANOLAMINE COMPLEXES, MIXED	927.8768			
	COPPER NAPHTHENATE	214.4975			
	COPPER SULFATE (PENTAHYDRATE)	3,512.5385			
	CYFLUTHRIN	2.3323			
	BETA-CYFLUTHRIN	0.1298			
	CYPERMETHRIN	127.2846			
	2,4-D	0.0006			
	2,4-D, ALKANOLAMINE SALTS (ETHANOL AND ISOPROPANOL AMINES)	0.0283			
	2,4-D, DIMETHYLAMINE SALT	93.2166			
	DDVP	0.0063			
	DDVP, OTHER RELATED	0.0005			
	1-DECANOL	0.0229			
	DELTAMETHRIN	47.3958			
	DELTAMETHRIN, OTHER RELATED	0.0003			
	DIAZINON	36.7794			
	DICAMBA	0.0001			
	DICAMBA, DIMETHYLAMINE SALT	0.0062			
	DIFLUBENZURON	168.4268			
	DIMETHOATE	29.6993			
	DIPHACINONE	0.7798			
	DIQUAT DIBROMIDE	167.1570			
	DIURON	3,468.7212			
	FENOXYCARB	2.8050			
	FENTHION	57.4835			
	FENVALERATE	0.0313			
	FIPRONIL	0.0001			
	FLURIDONE	0.4993			
	GLYPHOSATE, ISOPROPYLAMINE SALT	5,009.9822			
	HYDRAMETHYLNON	75.9164			
	IMIDACLOPRID	21.0840			
	ISOPROPYL ALCOHOL	17.4657			
	ISOXABEN	3.0000			
	KEROSENE	1,189.3235			
	MALATHION	26,170.1881			
	MCPP, DIMETHYLAMINE SALT	0.0367			
	METALDEHYDE	0.0525			
	METHOPRENE	2,053.6888			
	S-METHOPRENE	315.9069			
	METHYL SILICONE RESINS	0.0236			
	MINERAL OIL	276.3647			
	NALED	9,764.9745			
	NONANOIC ACID	4.2733			
	NONANOIC ACID, OTHER RELATED	0.2249			
	NONYL PHENOXY POLY (ETHYLENE OXY) ETHANOL	540.3698			
	NORFLURAZON	7.2705			
	N-OCTYL BICYCLOHEPTENE DICARBOXIMIDE	5.5921			
	OCTYL PHENOXY POLY ETHOXY ETHANOL	196.5136			
	OXYFLUORFEN	87.6596			
	PENDIMETHALIN	68.8677			
	PERMETHRIN	753.0499			
	PETROLEUM DISTILLATES	1,143,119.2568			
	PETROLEUM DISTILLATES, AROMATIC	6.9808			
	PETROLEUM HYDROCARBONS	36.9405			
	PETROLEUM OIL, PARAFFIN BASED	1.4220			
	PETROLEUM OIL, UNCLASSIFIED	55.5111			
	PHENOTHRIN	53.1197			
	PHENOTHRIN, OTHER RELATED	0.0008			
	PHOSPHORIC ACID	1.6643			
	PIPERONYL BUTOXIDE	11,730.1049			
	PIPERONYL BUTOXIDE, OTHER RELATED	2,800.0845			
	POLYBUTENES	3.4933			
	POLY (OXY-1,2-ETHANEDIYL), ALPHA-ISOOCTADECYL-OMEGA -HYDROXY	1,134.2904			
	POLYOXYETHYLENE MIXED FATTY ACID ESTER	6.9465			
	POTASH SOAP	2,593.4234			
	PROPETAMPHOS	0.7049			
	PROPOXUR	1.4097			

Commodity Chemical	Pounds Applied	Agricultural Applications	Amount Treated	Unit Type
PUBLIC HEALTH				
PROPYLENE GLYCOL	7.0847			
PYRETHRINS	1,837.0621			
PYRIPROXYFEN	510.7041			
RESMETHRIN	251.0622			
RESMETHRIN, OTHER RELATED	0.1271			
SILICA AEROGEL	211.5561			
SIMAZINE	8.0102			
SODIUM HYPOCHLORITE	1,385.7106			
SODIUM NITRATE	33.3900			
SOYBEAN FATTY ACIDS, DIMETHYLAMINE SALT	34.5312			
STRYCHNINE	0.0025			
SULFOMETURON METHYL	19.9875			
SULFUR	196.0000			
SULFLURAMID	0.0003			
TALL OIL ACIDS	0.0032			
TETRAMETHRIN	0.1573			
SYM-TRIAZINE	29.8900			
TRICHLOROFLUOROMETHANE	5.6054			
TRICLOPYR, TRIETHYLAMINE SALT	0.0822			
TRICLOPYR, BUTOXYETHYL ESTER	136.9214			
TRISODIUM PHOSPHATE	3.8460			
VINYL POLYMER	0.3823			
ZINC PHOSPHIDE	2.7000			
Site Total	1,260,175.9157	3		
PUMPKIN				
ALKYLARYL POLYETHER ALCOHOL	0.5353	1	8.00	A
ALKYLARYL POLY(OXYETHYLENE) GLYCOL	3.8167	7	58.01	A
ALKYLARYL POLYETHYLENE GLYCOL ETHER	1.4050	1	12.00	A
ALKYLARYL POLYOXYETHYLENE GLYCOL PHOSPHATE ESTER	7.4499	2	100.00	A
ALPHA-ALKYL (C10-C14)-OMEGA-HYDROXYPOLY (OXYETHYLENE)	0.1876	3	48.00	A
ALKYL OXY-POLYOXYETHYLENE AND ALKYL PHENYLOXY-POLYOXYETHYLENE	8.5926	5	24.50	A
ALKYL PHENOXY POLY (ETHOXY) ETHANOL	6.5468	2	91.00	A
ALKYL POLYETHYLENE GLYCOL ETHER	7.3201	6	202.00	A
ALKYL POLYOXY ALKYLENE ETHER	18.5176	4	62.50	A
ALKYL POLYOXY ETHYLENE ETHERS, POLYMERIZED RESINS AND FATTY ACIDS	0.3636	1	5.00	A
ALPHA-ALKYL (C12-C15) OMEGA-HYDROXY POLY (OXYETHYLENE), SODIUM SALT	0.5493	2	15.00	A
ALUMINUM PHOSPHIDE		2	35.00	A
AMMONIUM PROPIONATE	3.6785	1	40.00	A
AMMONIUM SULFATE	0.9196	1	40.00	A
ANILAZINE	0.8500	1	10.00	A
AVERMECTIN	6.3636	26	663.80	A
AZOXYSTROBIN	29.2142	16	152.85	A
BACILLUS THURINGIENSIS VAR. KURSTAKI, GENETICALLY ENGINEERED STRAIN EG7826	0.3375	2	2.00	A
BACILLUS THURINGIENSIS, SUBSP. KURSTAKI, STRAIN HD-1	10.1970	4	98.90	A
BACILLUS THURINGIENSIS SUBSPECIES KURSTAKI, GENETICALLY ENGINEERED STRAIN EG7841 LEPIDOPTERAN ACTIVE TOXIN	0.7500	1	5.00	A
BACILLUS THURINGIENSIS (BERLINER), SUBSP. KURSTAKI, STRAIN SA-11	27.4125	3	314.00	A
BENOMYL	53.0200	5	64.00	A
BENSULIDE	453.2494	13	92.78	A
BENZOIC ACID	0.1076	1	12.00	A
BIFENTHRIN	116.2681	64	1,317.93	A
CALCIUM CHLORIDE	2.3315	11	449.00	A
CARBARYL	190.1138	24	190.60	A
CHLOROPHACINONE	0.0000	6	6.00	A
CHLOROPICRIN	900.0000	1	6.00	A
CHLOROTHALONIL	209.8991	10	145.88	A
CITRIC ACID	21.2682	12	489.00	A
CLARIFIED HYDROPHOBIC EXTRACT OF NEEM OIL	50.5207	4	9.13	A
COCONUT DIETHANOLAMIDE	2.4967	2	15.00	A
COMPOUNDED SILICONE	1.1529	9	122.00	A
COPPER HYDROXIDE	0.3070	1	0.50	A
COTTONSEED OIL	23.1128	3	16.00	A

Commodity Chemical	Pounds Applied	Agricultural Applications	Amount Treated	Unit Type
PUMPKIN				
2,4-D, DIMETHYLAMINE SALT	1.6932	2	1.00	A
DIAMMONIUM PHOSPHATE	4.7431	2	15.00	A
DICAPRYL SODIUM SULFOSUCCINATE	9.4481	4	178.00	A
DICOFOL	39.7050	8	71.00	A
DIETHYLAMINE SALT OF COCONUT FATTY ACID	1.8237	29	595.05	A
DIMETHYL POLY SILOXANE	39.6015	41	774.33	A
DIMETHYL SILICONE FLUID EMULSION	0.1302	1	20.00	A
DIPHACINONE	0.0010	1	10.00	A
DODECYLBENZENE SULFONIC ACID	7.9029	29	595.05	A
EDTA, SODIUM SALT	0.0014	2	1.01	A
EDTA, TETRASODIUM SALT	0.4863	29	595.05	A
ENDOSULFAN	215.0776	15	217.50	A
EPTC	13.3690	1	4.00	A
ESFENVALERATE	22.8836	36	488.35	A
ETHALFLURALIN	238.8789	12	181.70	A
ETHEPHON	104.9682	105	695.26	A
FENPROPATHRIN	0.0391	1	0.01	A
FREE FATTY ACIDS AND/OR AMINE SALTS	3.7035	4	62.50	A
GLYPHOSATE, ISOPROPYLAMINE SALT	388.6184	16	387.00	A
2-(3-HYDROXYPROPYL)-HEPTA-METHYL TRISILOXANE, ETHOXYLATED, ACETATE	8.8240	4	169.00	A
IMIDACLOPRID	100.6576	28	467.54	A
ISOPROPYL ALCOHOL	22.6435	54	1,363.06	A
KAOLIN	7.6000	1	0.80	A
KEROSENE	4.6917	1	12.00	A
LAURIC ACID	0.4993	2	15.00	A
MALATHION	744.9292	25	511.88	A
MANEB	17.4000	2	11.50	A
MANGANESE SULFATE	1.1380	1	4.00	A
MEFENOXAM	4.2460	3	48.25	A
MEFENOXAM, OTHER RELATED	0.0965	3	48.25	A
METALAXYL	7.2000	2	40.00	A
METHOMYL	249.0570	19	430.45	A
METHYL BROMIDE	900.0000	1	6.00	A
MODIFIED PHTHALIC GLYCEROL ALKYD RESIN	19.3143	7	41.01	A
MYCLOBUTANIL	102.0730	37	960.93	A
NONYL PHENOXY HYDROXYPOLY (OXYETHYLENE)	35.0929	4	178.00	A
PARA-NONYLPHENYL POLYOXYETHYLENE (4-14 MOLES) DIHYDROGEN PHOSPHATE ESTER	0.9196	1	40.00	A
NONYL PHENOXY POLY (ETHYLENE OXY) ETHANOL	115.0359	15	539.00	A
A-(P-NONYLPHENYL)-OMEGA-HYDROXYPOLY (OXYETHYLENE) WITH AN AVERAGEOF 9-10 MOLES OF ETHYLENE OXIDE	3.3020	1	90.00	A
OCTYL PHENOXY POLY ETHOXY ETHANOL	144.6117	46	1,293.05	A
OLEIC ACID	4.1102	6	181.00	A
OLEIC ACID, METHYL ESTER	15.4481	2	96.00	A
OXAMYL	24.1334	3	35.00	A
OXYALKYLATED ALCOHOL	0.5311	1	8.00	A
OXYDEMETON-METHYL	228.7423	20	485.00	A
OXYFLUORFEN	6.2396	3	194.00	A
PERMETHRIN	140.0383	42	748.84	A
PETROLEUM DISTILLATES	26.1870	2	91.00	A
PETROLEUM DISTILLATES, REFINED	3.6389	5	3.99	A
PETROLEUM HYDROCARBONS	41.8945	7	85.50	A
PETROLEUM OIL, UNCLASSIFIED	88.3689	2	25.00	A
PHOSPHATIDYLCHOLINE	25.6203	6	202.00	A
PHOSPHORIC ACID	53.5658	58	1,092.95	A
POLY-I-PARA-MENTHENE	53.7356	10	136.35	A
POLYMERIZED ACRYLIC ACID	1.8393	1	40.00	A
POLY (METHYLENE PARA NONYLPHENOXY) - POLY (OXYPROPYLENE) PROPANOL	2.7242	1	90.00	A
POLYOXYETHYLENE POLYPROPOXY PROPANOL	28.2209	16	323.90	A
POTASH SOAP	0.0000	7	6.50	A
PROPIONIC ACID	25.6203	6	202.00	A
PROPYLENE GLYCOL	14.6614	9	205.00	A
PYMETROZINE	10.5720	6	154.10	A
PYRETHRINS	0.1311	4	3.00	A
ROTENONE	0.0051	1	1.00	A
ROTENONE, OTHER RELATED	0.0051	1	1.00	A
SETHOXYDIM	43.5342	13	216.50	A

Commodity Chemical	Pounds Applied	Agricultural Applications	Amount Treated	Unit Type
PUMPKIN				
SILICONE DEFOAMER	0.2067	29	595.05	A
SILICONE-POLYETHER COPOLYMER	2.7387	4	29.39	A
SODIUM XYLENE SULFONATE	2.4317	29	595.05	A
SOYBEAN FATTY ACIDS, DIMETHYLAMINE SALT	0.1362	1	12.00	A
SPINOSAD	0.9238	2	8.10	A
STRYCHNINE	0.2750	3	60.00	A
SULFUR	23,002.0500	59	1,589.70	A
TALL OIL ACIDS	2.5912	6	316.00	A
TETRAPOTASSIUM PYROPHOSPHATE	1.2158	29	595.05	A
THIOPHANATE-METHYL	62.7200	5	179.19	A
THIRAM	64.0304		46,558.94	P
TRIADIMEFON	6.0600	9	63.00	A
TRIETHANOLAMINE	3.1004	29	595.05	A
TRIFLOXYSTROBIN	33.5263	21	417.00	A
TRIFLURALIN	36.9982	6	54.04	A
TRISODIUM PHOSPHATE	0.1351	3	12.00	A
UREA	14.7344	2	33.00	A
UREA DIHYDROGEN SULFATE	3.2867	6	316.00	A
VEGETABLE OIL	177.7914	2	90.00	A
ZINC SULFATE	2.3562	5	57.00	A
Site Total	29,998.1379	908		
QUINCE				
ALKYLARYL POLY(OXYETHYLENE) GLYCOL	30.5016	10	71.40	A
ALKYL BENZENE SULFONIC ACID	0.1622	2	6.00	A
ALKYL OXY-POLYOXYETHYLENE AND ALKYL PHENYLOXY-POLYOXYETHYLENE	0.2492	1	4.00	A
ALKYL PHENOXY POLY (ETHOXY) ETHANOL	3.8398	5	15.00	A
ALKYL POLYETHYLENE GLYCOL ETHER	3.8617	4	42.00	A
AZINPHOS METHYL	752.0450	72	599.40	A
BACILLUS THURINGIENSIS (BERLINER), SUBSP. KURSTAKI, SEROTYPE 3A,3B	0.2560	1	4.00	A
BACILLUS THURINGIENSIS, SUBSP. KURSTAKI, STRAIN HD-1	1.0300	2	7.00	A
BACILLUS THURINGIENSIS SUBSPECIES KURSTAKI, GENETICALLY ENGINEERED STRAIN EG7841 LEPIDOPTERAN ACTIVE TOXIN	2.1000	1	9.00	A
2-BUTOXYETHANOL	0.1938	2	5.00	A
COPPER HYDROXIDE	195.2620	18	317.00	A
COPPER OXIDE (OUS)	169.7640	11	80.00	A
COPPER SULFATE (BASIC)	23.5500	1	12.00	A
COTTONSEED OIL	21.4030	6	30.00	A
DIETHYLAMINE SALT OF COCONUT FATTY ACID	0.2296	3	17.00	A
DIMETHYL POLY SILOXANE	0.8022	12	246.00	A
DIPHACINONE	0.0020	2	8.00	A
E,E-8,10-DODECADIEN-1-OL	0.4426	1	4.00	A
Z-8-DODECENOL	0.0477	13	131.70	A
E-8-DODECENYL ACETATE	0.2987	13	131.70	A
Z-8-DODECENYL ACETATE	4.9838	13	131.70	A
DODECYLBENZENE SULFONIC ACID	0.9949	3	17.00	A
EDTA, TETRASODIUM SALT	0.0612	3	17.00	A
FOSETYL-AL	182.4160	17	95.50	A
GLYPHOSATE, ISOPROPYLAMINE SALT	278.8326	18	145.40	A
IMIDACLOPRID	4.2350	6	52.00	A
ISOPROPYL ALCOHOL	3.1766	13	93.40	A
ISOPROPYLAMINE DODECYLBENZENE SULFONATE	0.1938	2	5.00	A
LAURYL ALCOHOL	0.2485	1	4.00	A
LIMONENE	3.9719	2	5.00	A
MALATHION	0.0555	3	12.00	U
METHYL BROMIDE	32.4146		4,126.00	U
	15.9000		2,400.00	T
TOTAL POUNDS OF THIS CHEMICAL 48.3146				
METHYL SOYATE	9.0964	1	12.00	A
MODIFIED PHTHALIC GLYCEROL ALKYD RESIN	155.5264	9	80.00	A
MYRISTYL ALCOHOL	0.0502	1	4.00	A
NONYL PHENOXY POLY (ETHYLENE OXY) ETHANOL	21.8161	9	83.50	A
OCTYL PHENOXY POLY ETHOXY ETHANOL	123.0820	27	484.00	A
OLEIC ACID	0.4647	1	12.00	A
OXYFLUORFEN	45.5543	5	37.00	A
PETROLEUM HYDROCARBONS	1.2169	1	4.00	A

Commodity Chemical	Pounds Applied	Agricultural Applications	Amount Treated	Unit Type
QUINCE				
PETROLEUM OIL, PARAFFIN BASED	4.8438	2	5.00	A
PHOSPHATIDYLCHOLINE	13.5160	4	42.00	A
PHOSPHORIC ACID	1.4579	9	39.00	A
BETA-PINENE POLYMER	11.3905	7	59.50	A
POLYALKENE OXIDE MODIFIED HEPTAMETHYL TRISILOXANE	0.4548	1	12.00	A
POLY-I-PARA-MENTHENE	15.2248	4	39.00	A
POLYOXYETHYLENE POLYMER	0.4844	2	5.00	A
PROPIONIC ACID	13.5160	4	42.00	A
PROPYLENE GLYCOL, METHYL ETHER	1.1617	1	12.00	A
SILICONE DEFOAMER	0.0260	3	17.00	A
SODIUM ALKYLARYL SULFONATE	18.8508	12	246.00	A
SODIUM XYLENE SULFONATE	0.3061	3	17.00	A
TALL OIL ACIDS	3.2544	7	59.50	A
TEBUFENOZIDE	8.5474	3	27.00	A
TETRAPOTASSIUM PYROPHOSPHATE	0.1531	3	17.00	A
TRIETHANOLAMINE	0.3903	3	17.00	A
Site Total	2,183.9105	248		
RADISH				
ALKYLARYL POLYOXYETHYLENE GLYCOL PHOSPHATE ESTER	1.6556	3	14.00	A
ALKYL POLYOXY ALKYLENE ETHER	9.7217	2	15.00	A
AZADIRACHTIN	1.1702	6	33.60	A
BACILLUS THURINGIENSIS (BERLINER), SUBSP. AIZAWAI, GC-91 PROTEIN	4.5448	9	66.00	A
BACILLUS THURINGIENSIS (BERLINER), SUBSP. AIZAWAI, SEROTYPE H-7	21.9390	20	202.00	A
BACILLUS THURINGIENSIS, VAR. KURSTAKI DELTA ENDOTOXINS CRY 1A(C) AND CRY 1C (GENETICALLY ENGINEERED) ENCAPSULATED IN PSEUDOMONAS FLUORESCENS (KILLED)	5.1219	1	13.00	A
BACILLUS THURINGIENSIS (BERLINER), SUBSP. KURSTAKI, STRAIN SA-11	17.8500	26	127.00	A
BENSULIDE	29.7443	1	8.00	A
CALCIUM HYPOCHLORITE	2.7200	12	336.20	A
	1.3600		384.00	P
TOTAL POUNDS OF THIS CHEMICAL 4.0800				
CARBARYL	224.0000	10	140.00	A
CHLOROPICRIN	87.2776	10	128.40	A
CHLORPYRIFOS	704.4871	111	522.88	A
CHLORTHAL-DIMETHYL	3,996.7500	58	576.00	A
COPPER HYDROXIDE	732.0000	91	612.00	A
CYFLUTHRIN	7.5569	16	215.00	A
DIAZINON	789.1308	84	726.20	A
1,3-DICHLOROPROPENE	414.1718	10	128.40	A
DIETHYLAMINE SALT OF COCONUT FATTY ACID	0.0558	13	7.95	A
DIMETHYL POLY SILOXANE	0.0000	24	330.40	A
DIMETHYL SILICONE FLUID EMULSION	0.2486	7	38.20	A
DODECYLBENZENE SULFONIC ACID	0.2420	13	7.95	A
EDTA, TETRASODIUM SALT	0.0149	13	7.95	A
ESFENVALERATE	28.7237	84	594.50	A
ETHOXYLATED ALKYL PHOSPHATE ESTERS	10.0268	5	70.00	A
FREE FATTY ACIDS AND/OR AMINE SALTS	1.9443	2	15.00	A
GLYPHOSATE, ISOPROPYLAMINE SALT	29.9693	2	15.00	A
HEPTAMETHYLTRISILOXANE ETHOXYLATED (8 EO)	1.1017	5	44.50	A
IMIDACLOPRID	28.2579	36	309.40	A
ISOPROPYL ALCOHOL	0.0737	13	7.95	A
LINURON	2.3500	3	1.68	A
MALATHION	59.2395	40	39.05	A
MANGANESE SULFATE	1.2329	1	13.00	A
MEFENOXAM	331.7409	154	1,264.05	A
MEFENOXAM, OTHER RELATED	10.4389	154	1,264.05	A
METALAXYL	6.1000	2	31.00	A
METAM-SODIUM	7,449.5357	3	45.00	A
METHOMYL	10.3545	3	17.50	A
METHYL SILICONE RESINS	0.0245	5	44.50	A
METHYL SOYATE	44.1409	10	140.00	A
NONYL PHENOXY POLY (ETHYLENE OXY) ETHANOL	8.7892	34	398.50	A
OCTYL PHENOXY POLY ETHOXY ETHANOL	0.2823	13	7.95	A
OLEIC ACID, METHYL ESTER	7.3203	5	44.50	A

Commodity Chemical	Pounds Applied	Agricultural Applications	Amount Treated	Unit Type
RADISH				
OXYFLUORFEN	1.5394	1	8.00	A
PERMETHRIN	33.3656	28	217.75	A
PHOSPHORIC ACID	6.4873	31	290.95	A
BETA-PINENE POLYMER	6.5772	12	58.50	A
PIPERONYL BUTOXIDE	1.9492	1	16.00	A
PIPERONYL BUTOXIDE, OTHER RELATED	0.4873	1	16.00	A
POLYALKENE OXIDE MODIFIED HEPTAMETHYL TRISILOXANE	1.3266	5	70.00	A
POLYALKYLENEOXIDE MODIFIED POLYDIMETHYL-SILOXANE	4.3126	5	70.00	A
POLY-I-PARA-MENTHENE	16.5952	5	67.50	A
POLYOXYETHYLENE POLYPROPOXY PROPANOL	0.0000	12	130.40	A
POTASH SOAP	21.4877	1	30.00	A
PROPYZAMIDE	29.4015	6	56.40	A
PYRETHRINS	0.2437	1	16.00	A
QST 713 STRAIN OF DRIED BACILLUS SUBTILIS	27.1800	8	45.30	A
SETHOXYDIM	0.1752	1	1.00	A
SILICONE DEFOAMER	0.0063	13	7.95	A
SILICONE-POLYETHER COPOLYMER	4.4185	8	44.20	A
SODIUM XYLENE SULFONATE	0.0745	13	7.95	A
SPINOSAD	9.7633	8	55.70	A
TALL OIL ACIDS	1.8792	12	58.50	A
TETRAPOTASSIUM PYROPHOSPHATE	0.0372	13	7.95	A
THIRAM	401.9374		145,318.41	P
	46.3554		22,219.02	K
TOTAL POUNDS OF THIS CHEMICAL 448.2928				
TRIETHANOLAMINE	0.0949	13	7.95	A
TRIFLURALIN	134.5501	42	207.50	A
2,6,8-TRIMETHYL-4-NONANOL	1.3465	5	44.50	A
UREA	0.0000	12	200.00	A
XYLENE RANGE AROMATIC SOLVENT	0.0000	8	92.50	A
ZINC SULFATE	1.9178	1	13.00	A
Site Total	15,836.9196	877		
RANGELAND				
ACEPHATE	2.4750	1	10.00	A
ALKYLARYL POLYOXYETHYLENE ETHER	10.6608	1	32.00	A
ALKYLARYL POLY(OXYETHYLENE) GLYCOL	377.1591	38	2,314.00	A
ALKYLARYL POLYETHYLENE GLYCOL ETHER	343.3813	6	1,118.00	A
ALPHA-ALKYL (C10-C14)-OMEGA-HYDROXYPOLY (OXYETHYLENE)	0.3601	3	226.00	A
ALKYL OXY-POLYOXYETHYLENE AND ALKYL PHENYLOXY-POLYOXYETHYLENE	28.0116	1	80.00	A
ALKYL PHENOXY POLY (ETHOXY) ETHANOL	24.7729	6	1,117.00	A
ALKYL POLYETHYLENE GLYCOL ETHER	60.9291	8	1,692.00	A
ALKYL POLYOXY ALKYLENE ETHER	55.4006	4	173.50	A
ALUMINUM PHOSPHIDE	35.9563	5	40.00	A
AMMONIUM PROPIONATE	142.5429	10	334.00	A
AMMONIUM SULFATE	35.9449	11	434.00	A
BENSULIDE	10.9063		2.75	A
BENZOIC ACID	0.1922	1	43.00	A
BROMOXYNIL HEPTANOATE	19.1286	1	54.00	A
BROMOXYNIL OCTANOATE	29.1103	2	85.00	A
CARBARYL	71.5000	7	148.00	A
CHLOROPHACINONE	1.1524	186	121,487.50	A
CITRIC ACID	71.2888	11	434.00	A
CLOPYRALID, MONOETHANOLAMINE SALT	2,558.7002	203	20,212.42	A
	3.9555	5	11,500.00	S
TOTAL POUNDS OF THIS CHEMICAL 2,562.6557				
COMPOUNDED SILICONE	16.5979	12	2,139.00	A
COTTONSEED OIL	116.5783	1	75.00	A
2,4-D	1.3282	1	35.00	A
2,4-D, ALKANOLAMINE SALTS (ETHANOL AND ISOPROPANOL AMINES)	29.1800	2	30.00	A
2,4-D, BUTOXYETHANOL ESTER	1.1421	4	22.00	A
2,4-D, DIMETHYLAMINE SALT	2,939.3525	91	5,997.00	A
2,4-D, 2-ETHYLHEXYL ESTER	48.9094	2	20.00	A
2,4-D, ISOOCTYL ESTER	122.4943	21	549.00	A
2,4-D, TRIETHYLAMINE SALT	6.6836	1	35.00	A
DICAMBA, DIMETHYLAMINE SALT	18.2225	4	124.01	A
DIGLYCOLAMINE SALT OF 3,6-DICHLORO-O-ANISIC ACID	76.4885	6	175.00	A

Commodity Chemical		Pounds Applied	Agricultural Applications	Amount Treated	Unit Type
RANGELAND					
DIMETHYL POLY SILOXANE		150.5384	14	3,914.00	A
DIPHACINONE		0.0600	19	1,232.00	A
DICHLORPROP, BUTOXYETHANOL ESTER		0.6584	1	1.00	A
FREE FATTY ACIDS AND/OR AMINE SALTS		11.0801	4	173.50	A
GLYPHOSATE, ISOPROPYLAMINE SALT		6,127.2328	90	7,482.21	A
GLYPHOSATE-TRIMESIUM		1.1766	1	30.00	A
ISOPROPYL ALCOHOL		184.0410	58	5,652.68	A
KEROSENE		8.3825	1	43.00	A
LINURON		2.4375		1.33	A
MALATHION		175.0274	7	267.00	A
MCPA, DIMETHYLAMINE SALT		24.4121	1	50.00	A
METHYL SOYATE		36.3855	3	340.00	A
MODIFIED PHTHALIC GLYCEROL ALKYD RESIN		0.4074	1	3.68	A
MOLASSES		0.4968	2	16.00	A
PARA-NONYLPHENYL POLYOXYETHYLENE (4-14 MOLES) DIHYDROGEN PHOSPHATE ESTER		35.6357	10	334.00	A
NONYL PHENOXY POLY (ETHYLENE OXY) ETHANOL		66.8041	4	673.00	A
OCTYL PHENOXY POLY ETHOXY ETHANOL		653.8490	16	3,102.68	A
OLEIC ACID		0.9689	12	240.00	A
OLEIC ACID, METHYL ESTER		4.7377	1	80.00	A
OXYFLUORFEN		38.3181	2	540.25	A
PENDIMETHALIN		50.0025	1	30.00	A
PETROLEUM DISTILLATES		0.0000	5	1,042.00	A
PETROLEUM HYDROCARBONS		122.3909	5	224.00	A
PETROLEUM OIL, PARAFFIN BASED		54.1261	2	60.00	A
PHOSPHATIDYLCHOLINE		213.2519	8	1,692.00	A
PHOSPHORIC ACID		34.1123	7	721.00	A
PICLORAM		0.2209	4	0.40	A
POLYACRYLAMIDE POLYMER		1.5188	1	45.00	U
		1.0488	3	33.00	A
TOTAL POUNDS OF THIS CHEMICAL	2.5676				
POLYACRYLIC POLYMER		0.0087	1	100.00	A
POLYALKENE OXIDE MODIFIED HEPTAMETHYL TRISILOXANE		1.8193	3	340.00	A
POLYMERIZED ACRYLIC ACID		71.2715	10	334.00	A
POLYOXYETHYLENE MIXED FATTY ACID ESTER		11.8518	4	135.00	A
POLYOXYETHYLENE POLYMER		0.4992	1	100.00	A
POLYOXYETHYLENE POLYPROPOXY PROPANOL		50.1795	14	3,914.00	A
POLYSACCHARIDE POLYMER		0.1688	1	45.00	U
		0.1125	1	30.00	A
TOTAL POUNDS OF THIS CHEMICAL	0.2813				
PROPIONIC ACID		213.2519	8	1,692.00	A
PROPYLENE GLYCOL		0.3968	2	16.00	A
PROPYZAMIDE		5.6100		5.82	A
SILICONE-POLYETHER COPOLYMER		0.1311	1	10.00	A
SOYBEAN FATTY ACIDS, DIMETHYLAMINE SALT		0.2434	1	43.00	A
STRYCHNINE		0.1941	3	17.00	A
SULFUR		96.0000	2	20.00	A
SYNTHETIC VEGETABLE GUMS		0.3318	2	16.00	A
TALL OIL ACIDS		0.0342		3.00	A
TRICLOPYR, TRIETHYLAMINE SALT		228.5641	12	322.00	A
TRICLOPYR, BUTOXYETHYL ESTER		393.9446	37	1,286.16	A
VINYL POLYMER		5.2470	7	784.00	A
ZINC PHOSPHIDE		10.7724	14	4,502.00	A
ZINC SULFATE		0.8822	3	226.00	A
Site Total		16,351.3433	864		
RAPPINI					
ALPHA-ALKYL (C12-C15) OMEGA-HYDROXY POLY (OXYETHYLENE), SODIUM SALT		5.1947	18	292.80	A
BACILLUS THURINGIENSIS (BERLINER), SUBSP. AIZAWAI, GC-91 PROTEIN		0.7220	7	11.00	A
BENSULIDE		2,095.9061	77	516.55	A
BENZOIC ACID		4.1603	10	1,012.90	A
CHLORPYRIFOS		252.6127	58	130.92	A
CHLORTHAL-DIMETHYL		4,985.6025	75	1,812.45	A
CLARIFIED HYDROPHOBIC EXTRACT OF NEEM OIL		221.5657	9	153.90	A
COCONUT DIETHANOLAMIDE		23.6124	18	292.80	A
COMPOUNDED SILICONE		0.5486	27	83.25	A

Commodity Chemical	Pounds Applied	Agricultural Applications	Amount Treated	Unit Type
RAPPINI				
CYPERMETHRIN	327.8219	94	3,716.80	A
DIAMMONIUM PHOSPHATE	135.3371	46	3,205.90	A
DIAZINON	719.0500	30	1,483.30	A
DIETHYLAMINE SALT OF COCONUT FATTY ACID	0.0637	2	6.00	A
DIMETHYL POLY SILOXANE	9.7190	30	649.00	A
DIMETHYL SILICONE FLUID EMULSION	0.1113	14	17.40	A
DODECYLBENZENE SULFONIC ACID	0.2759	2	6.00	A
EDTA, TETRASODIUM SALT	0.0170	2	6.00	A
ETHOXYLATED ALKYL PHOSPHATE ESTERS	3.6534	3	40.70	A
FOSETYL-AL	152.4400	17	62.55	A
IMIDACLOPRID	108.0248	52	2,608.30	A
ISOPROPYL ALCOHOL	1.0783	29	89.25	A
KEROSENE	181.4128	10	1,012.90	A
LAURIC ACID	4.7225	18	292.80	A
MALATHION	7.6820	2	4.00	A
MEFENOXAM	57.0853	32	418.30	A
MEFENOXAM, OTHER RELATED	1.6790	32	418.30	A
METHOMYL	8.6040	4	11.60	A
METHYL SOYATE	160.4482	18	644.70	A
NONYL PHENOXY POLY (ETHYLENE OXY) ETHANOL	29.9285	18	644.70	A
OCTYL PHENOXY POLY ETHOXY ETHANOL	11.5134	29	89.25	A
OXYDEMETON-METHYL	442.4178	107	888.27	A
PHOSPHORIC ACID	24.2123	51	3,252.60	A
POLYALKENE OXIDE MODIFIED HEPTAMETHYL TRISILOXANE	8.0146	17	610.00	A
POLYALKYLENEOXIDE MODIFIED POLYDIMETHYL-SILOXANE	1.5714	3	40.70	A
POLYOXYETHYLENE POLYPROPOXY PROPANOL	37.0209	30	649.00	A
PROPYLENE GLYCOL	8.0282	18	292.80	A
SETHOXYDIM	149.1663	15	604.00	A
SILICONE DEFOAMER	0.0072	2	6.00	A
SILICONE-POLYETHER COPOLYMER	1.7211	13	19.40	A
SODIUM XYLENE SULFONATE	0.0849	2	6.00	A
SOYBEAN FATTY ACIDS, DIMETHYLAMINE SALT	5.2672	10	1,012.90	A
SPINOSAD	99.9415	104	1,596.73	A
TEBUFENOZIDE	1.0281	7	8.40	A
TETRAPOTASSIUM PYROPHOSPHATE	0.0424	2	6.00	A
TRIETHANOLAMINE	0.1082	2	6.00	A
TRIFLURALIN	111.4253	22	395.20	A
Site Total	10,400.6505	892		
RASPBERRY				
ALKYLARYL POLYOXYETHYLENE ETHER	117.1571	6	130.00	A
ALKYLARYL POLY(OXYETHYLENE) GLYCOL	0.3142	1	2.50	A
ALKYLARYL POLYOXYETHYLENE GLYCOL PHOSPHATE ESTER	0.0000	14	140.50	A
ALKYL POLYOXY ETHYLENE ETHERS, POLYMERIZED RESINS AND FATTY ACIDS	5.1629	7	64.00	A
ALKYL POLYOXY ETHYLENE GLYCOLS	219.4224	2	75.00	A
AZADIRACHTIN	3.0237	8	104.06	A
BACILLUS THURINGIENSIS (BERLINER), SUBSP. AIZAWAI, GC-91 PROTEIN	46.0402	75	1,006.43	A
BACILLUS THURINGIENSIS (BERLINER), SUBSP. AIZAWAI, SEROTYPE H-7	46.7363	39	326.25	A
BACILLUS THURINGIENSIS, SUBSP. AIZAWAI, STRAIN SD-1 372, LEPIDOPTERAN ACTIVE TOXIN(S)	7.7250	3	75.00	A
BACILLUS THURINGIENSIS (BERLINER), SUBSP. KURSTAKI, SEROTYPE 3A,3B	25.7280	18	322.00	A
BACILLUS THURINGIENSIS, SUBSP. KURSTAKI, STRAIN HD-1	37.7366	36	363.50	A
BACILLUS THURINGIENSIS SUBSPECIES KURSTAKI, GENETICALLY ENGINEERED STRAIN EG7841 LEPIDOPTERAN ACTIVE TOXIN	28.2000	13	142.00	A
BACILLUS THURINGIENSIS (BERLINER), SUBSP. KURSTAKI, STRAIN SA-11	22.6056	23	246.00	A
BENOMYL	17.5000	4	35.00	A
CAPTAN	1.9560	1	2.00	A
CAPTAN, OTHER RELATED	0.0440	1	2.00	A
CARBARYL	118.6902	6	27.75	A
CHLOROPHACINONE	0.0004	1	3.00	A
CHLOROPICRIN	105,835.6771	77	743.65	A
	0.1500	2	388.00	U
TOTAL POUNDS OF THIS CHEMICAL 105,835.8271				

Commodity Chemical	Pounds Applied	Agricultural Applications	Amount Treated	Unit Type
RASPBERRY				
CINNAMALDEHYDE	242.4080	19	100.70	A
CLARIFIED HYDROPHOBIC EXTRACT OF NEEM OIL	541.5449	30	258.50	A
COPPER HYDROXIDE	9.8240	1	4.00	A
COPPER OXIDE (OUS)	28.7640	3	17.00	A
COPPER OXYCHLORIDE	832.1500	25	210.50	A
COPPER OXYCHLORIDE SULFATE	389.6400	15	323.50	A
COPPER SALTS OF FATTY AND ROSIN ACIDS	3,413.3867	103	1,307.22	A
COPPER SULFATE (BASIC)	157.9750	25	210.50	A
DIAZINON	403.4800	17	263.00	A
1,3-DICHLOROPROPENE	28,746.2154	29	202.41	A
DIETHYLAMINE SALT OF COCONUT FATTY ACID	14.5478	113	1,458.07	A
DIMETHYL POLY SILOXANE	0.0000	14	140.50	A
DODECYLBENZENE SULFONIC ACID	63.0404	113	1,458.07	A
EDTA, TETRASODIUM SALT	3.8794	113	1,458.07	A
ENCAPSULATED DELTA ENDOTOXIN OF BACILLUS THURINGIENSIS VAR. KURSTAKI IN KILLED PSEUDOMONAS FLUORESCENS	65.0790	12	162.00	A
ETHYLENE GLYCOL	14.5142	1	16.00	A
FOSETYL-AL	0.6000	1	0.50	A
GLYPHOSATE, ISOPROPYLAMINE SALT	39.3345	13	249.00	A
IPRODIONE	111.1716	14	117.00	A
ISOPROPYL ALCOHOL	37.6198	117	1,551.57	A
LIME-SULFUR	8,885.1978	41	340.92	A
MALATHION	1,386.7497	88	1,130.49	A
MEFENOXAM	40.0343	13	64.43	A
MEFENOXAM, OTHER RELATED	1.1775	13	64.43	A
METALDEHYDE	137.5750	18	326.50	A
METAM-SODIUM	867.8277	1	7.00	A
METHYL BROMIDE	115,502.0310	57	631.05	A
	381.2063	44	60,722.00	U
	139.9500	4	987.00	S
	22.0000		352.00	P
TOTAL POUNDS OF THIS CHEMICAL 116,045.1873				
MODIFIED PHTHALIC GLYCEROL ALKYD RESIN	15.6730	2	75.00	A
MYCLOBUTANIL	17.8188	18	317.60	A
NAPROPAMIDE	3.0000	1	3.00	A
NONYL PHENOXY POLY (ETHYLENE OXY) ETHANOL	6.5974	1	16.00	A
OCTYL PHENOXY POLY ETHOXY ETHANOL	73.0627	113	1,458.07	A
ORYZALIN	11.4246	2	8.70	A
OXYFLUORFEN	0.5773	1	3.00	A
PARAQUAT DICHLORIDE	229.9764	30	396.50	A
PETROLEUM HYDROCARBONS	4.3620	7	27.00	A
PETROLEUM OIL, UNCLASSIFIED	416.0086	6	46.50	A
PHOSPHORIC ACID	12.4141	127	1,598.57	A
POLY-I-PARA-MENTHENE	23.1957	9	94.00	A
POTASSIUM BICARBONATE	206.2628	16	108.54	A
PROPIONIC ACID	0.0000	14	140.50	A
SILICONE DEFOAMER	1.6487	113	1,458.07	A
SILICONE-POLYETHER COPOLYMER	86.7665	24	307.00	A
SIMAZINE	3.8700	1	1.70	A
SODIUM XYLENE SULFONATE	19.3971	113	1,458.07	A
STRYCHNINE	0.2520	2	6.00	A
SULFUR	376.1240	15	134.07	A
TETRAPOTASSIUM PYROPHOSPHATE	9.6985	113	1,458.07	A
TRIADIMEFON	102.8795	68	586.16	A
TRIETHANOLAMINE	24.7312	113	1,458.07	A
Site Total	270,658.5346	1,138		
RECREATION AREA				
GLYPHOSATE, ISOPROPYLAMINE SALT	40.7986	3	11.60	A
HALOSULFURON	0.0117	1	0.10	A
ORYZALIN	2.3695	2	1.10	A
OXYFLUORFEN	0.1693	1	0.10	A
POTASH SOAP	0.0341	1	10.00	S
ZINC PHOSPHIDE	0.5000	2	5.00	A
Site Total	43.8832	10		

Commodity Chemical		Pounds Applied	Agricultural Applications	Amount Treated	Unit Type
REGULATORY PEST CONTROL					
ACEPHATE		4.8500			
ALKYLARYL POLY(OXYETHYLENE) GLYCOL		0.2823			
ALKYL PHENOXY POLY (ETHOXY) ETHANOL		2.0937			
ALKYL POLYETHYLENE GLYCOL ETHER		8.8510			
ALKYL POLYOXY ALKYLENE ETHER		0.8122			
D-TRANS ALLETHRIN		0.1072			
AMMONIUM PROPIONATE		31.2675			
AMMONIUM SULFATE		7.8169			
PARA-TERT-AMYLPHENOL, POTASSIUM SALT		183.9664			
AVERMECTIN		0.2007			
		0.0022		4,000.00	S
TOTAL POUNDS OF THIS CHEMICAL	0.2029				
BACILLUS THURINGIENSIS (BERLINER), SUBSP. ISRAELENSIS, SEROTYPE H-14		0.1359			
BACILLUS THURINGIENSIS (BERLINER), SUBSP. KURSTAKI, SEROTYPE 3A,3B		23,110.7962	5	3,095.30	A
		0.0200			
TOTAL POUNDS OF THIS CHEMICAL	23,110.8162				
BENZOIC ACID		45.5987			
ORTHO-BENZYL-PARA-CHLOROPHENOL, POTASSIUM SALT		343.5465			
BIFENTHRIN		0.3047			
		0.0132		2,500.00	S
TOTAL POUNDS OF THIS CHEMICAL	0.3179				
BORAX		70.0548			
BORIC ACID		0.0198			
BRODIFACOUM		0.0002			
BROMACIL		44.0000			
		0.4500		6.50	A
TOTAL POUNDS OF THIS CHEMICAL	44.4500				
BROMADIOLONE		0.0010			
BROMETHALIN		0.0001			
CARBARYL		4.6643			
CARBON		5.3305			
CHLOROPHACINONE		1.1647			
CHLORPYRIFOS		111.4800			
CHLORSULFURON		14.6666			
		0.8007		11.36	A
TOTAL POUNDS OF THIS CHEMICAL	15.4673				
CITRIC ACID		15.6337			
CLOPYRALID, MONOETHANOLAMINE SALT		767.5058			
		167.9020		979.27	A
TOTAL POUNDS OF THIS CHEMICAL	935.4078				
COMPOUNDED SILICONE		19.4995			
COPPER		1.4963			
COPPER CARBONATE, BASIC		56.5549			
COPPER ETHANOLAMINE COMPLEXES, MIXED		42.5015		55.50	A
		35.7194		7.00	
TOTAL POUNDS OF THIS CHEMICAL	78.2209				
COPPER ETHYLENEDIAMINE COMPLEX		931.2514		175.95	A
		312.3983		17.75	
TOTAL POUNDS OF THIS CHEMICAL	1,243.6497				
COPPER HYDROXIDE		0.4097			
COPPER SULFATE (BASIC)		0.1023			
CYFLUTHRIN		17.5645			
CYPERMETHRIN		121.4578			
2,4-D		23.7715			
2,4-D, BUTOXYETHANOL ESTER		935.1917			
2,4-D, DIETHANOLAMINE SALT		135.9959			
2,4-D, DIMETHYLAMINE SALT		4,693.1383			
		261.2406	1	59.51	A
TOTAL POUNDS OF THIS CHEMICAL	4,954.3789				
2,4-D, 2-ETHYLHEXYL ESTER		5.2301			
2,4-D, ISOOCTYL ESTER		57.3307			
		14.2767		2.00	A
TOTAL POUNDS OF THIS CHEMICAL	71.6074				
2,4-D, TRIISOPROPYLAMINE SALT		4.9325			
DDVP		65.0099			
DDVP, OTHER RELATED		4.9285			
DELTAMETHRIN		1.5695			

Commodity Chemical		Pounds Applied	Agricultural Applications	Amount Treated	Unit Type
REGULATORY PEST CONTROL					
DELTAMETHRIN, OTHER RELATED		0.0213			
DIAZINON		199.7099			
DICAMBA, DIMETHYLAMINE SALT		523.1627			
		1.8552	1	6.50	A
TOTAL POUNDS OF THIS CHEMICAL	525.0179				
DICAMBA, DIMETHYLAMINE SALT, OTHER RELATED		69.5253			
		0.1324		1.50	A
TOTAL POUNDS OF THIS CHEMICAL	69.6577				
DICOFOL		0.0488		1,750.00	S
		0.0157			
TOTAL POUNDS OF THIS CHEMICAL	0.0645				
DIFLUBENZURON		62.5508			
DIGLYCOLAMINE SALT OF 3,6-DICHLORO-O-ANISIC ACID		302.1616			
DIMETHOATE		6.6692			
DIPHACINONE		0.4768			
DIPHACINONE, SODIUM SALT		0.0065			
DIQUAT DIBROMIDE		3,065.6453		7.00	
		164.4386		40.50	A
TOTAL POUNDS OF THIS CHEMICAL	3,230.0839				
DISODIUM OCTABORATE TETRAHYDRATE		25.2350			
DIURON		1,864.4192			
ESFENVALERATE		0.5040			
FIPRONIL		0.0006			
FLURIDONE		2,384.8085		2,542.00	
		661.2425		1,312.68	U
		258.7780		148.00	A
TOTAL POUNDS OF THIS CHEMICAL	3,304.8290				
TAU-FLUVALINATE		0.0964		6,000.00	S
FOSETYL-AL		0.3835			
FREE FATTY ACIDS AND/OR AMINE SALTS		0.1642			
GLYPHOSATE, ISOPROPYLAMINE SALT		2,381.5684		1.00	
		18.2349		8.61	A
		0.0624		100.00	S
TOTAL POUNDS OF THIS CHEMICAL	2,399.8657				
HALOSULFURON		0.0417			
		0.0072		8,300.00	S
TOTAL POUNDS OF THIS CHEMICAL	0.0489				
HEXAZINONE		7.4000			
HYDRAMETHYLNON		16.0582			
HYDROPRENE		7.6375			
IMAZAPYR, ISOPROPYLAMINE SALT		7.3791			
IMIDACLOPRID		641.5199			
		0.0250		1,000.00	S
TOTAL POUNDS OF THIS CHEMICAL	641.5449				
IRON PHOSPHATE		0.0019			
ISOPROPYL ALCOHOL		36.8591			
KEROSENE		1,988.3531			
KINOPRENE		0.1177		2,000.00	S
(S)-KINOPRENE		0.0672		2,000.00	S
		0.0040			
TOTAL POUNDS OF THIS CHEMICAL	0.0712				
LAMBDA CYHALOTHRIN		36.1744			
LINDANE		8.6736			
MALATHION		32,869.8933			
		0.7300			
TOTAL POUNDS OF THIS CHEMICAL	32,870.6233				
MCPA, DIMETHYLAMINE SALT		0.5665			
MCPP, DIMETHYLAMINE SALT		3.9030	1	5.00	A
METALAXYL		0.0099			
METALDEHYDE		13.8950			
		0.1750			
TOTAL POUNDS OF THIS CHEMICAL	14.0700				
METHIOCARB		1.8750			
METHOMYL		0.2000			
METHOPRENE		0.6459			
S-METHOPRENE		5.0550		673.50	A
		0.5342			
TOTAL POUNDS OF THIS CHEMICAL	5.5892				
METHYL BROMIDE		23,152.7500			

Commodity	Chemical		Pounds Applied	Agricultural Applications	Amount Treated	Unit Type
REGULATORY PEST CONTROL						
	METHYL SILICONE RESINS		0.1024			
	MUSCALURE		0.0050			
	NALED		461.5853			
			215.1676			
	TOTAL POUNDS OF THIS CHEMICAL	676.7529				
	UNDECYL POLYOXYETHYLENE (5 MOLES ETHYLENE OXIDE)		16.7091			
	NICOTINE		0.9625			
	PARA-NONYLPHENYL POLYOXYETHYLENE (4-14 MOLES) DIHYDROGEN PHOSPHATE ESTER		7.8169			
	NONYL PHENOXY POLY (ETHYLENE OXY) ETHANOL		80.0870			
			0.0000		0.50	A
	TOTAL POUNDS OF THIS CHEMICAL	80.0870				
	N-OCTYL BICYCLOHEPTENE DICARBOXIMIDE		12.2029			
	OCTYL PHENOXY POLY ETHOXY ETHANOL		397.9365			
	OLEIC ACID		0.1471			
	OLEIC ACID, METHYL ESTER		192.4081			
	ORYZALIN		3.1247		3.00	A
			0.9995			
	TOTAL POUNDS OF THIS CHEMICAL	4.1242				
	OXADIAZON		0.4000		5,000.00	S
	OXYFLUORFEN		0.8991			
	PENDIMETHALIN		2.4000			
	PERMETHRIN		20.0724			
	PETROLEUM DISTILLATES		324.6444			
	PETROLEUM DISTILLATES, AROMATIC		0.1356			
	PETROLEUM DISTILLATES, REFINED		17.6946			
	PETROLEUM HYDROCARBONS		3.6327	1	5.00	A
			0.1134			
	TOTAL POUNDS OF THIS CHEMICAL	3.7461				
	PETROLEUM OIL, PARAFFIN BASED		15.9529			
	PETROLEUM OIL, UNCLASSIFIED		49.6235			
			2.9830		8,000.00	S
	TOTAL POUNDS OF THIS CHEMICAL	52.6065				
	PHENOTHRIN		0.0612			
	ORTHO-PHENYLPHENOL, POTASSIUM SALT		268.6765			
	PHOSPHATIDYLCHOLINE		30.9786			
	PHOSPHORIC ACID		2.8271			
	PICLORAM		3.5867			
	PICLORAM, TRIISOPROPANOLAMINE SALT		1.2705			
	PIPERONYL BUTOXIDE		224.1062			
			0.0370		1,792.00	S
	TOTAL POUNDS OF THIS CHEMICAL	224.1432				
	PIPERONYL BUTOXIDE, OTHER RELATED		55.9606			
			0.0092		1,792.00	S
	TOTAL POUNDS OF THIS CHEMICAL	55.9698				
	POLYACRYLAMIDE POLYMER		0.2700			
			0.0522	1	5.00	A
	TOTAL POUNDS OF THIS CHEMICAL	0.3222				
	POLYMERIZED ACRYLIC ACID		15.6337			
	POLYOXYETHYLENE MIXED FATTY ACID ESTER		3.0753			
	POLYSACCHARIDE POLYMER		0.0300			
	POTASH SOAP		1.2065			
			0.9898		4,000.00	S
	TOTAL POUNDS OF THIS CHEMICAL	2.1963				
	PROPARGITE		0.0850		1,750.00	S
			0.0850			
	TOTAL POUNDS OF THIS CHEMICAL	0.1700				
	PROPETAMPHOS		1.7003			
	PROPIONIC ACID		30.9786			
	PROPYLENE GLYCOL		12.0342			
	PROPYLENE GLYCOL, METHYL ETHER		0.3679			
	PYRETHRINS		18.6817			
			0.0046		1,792.00	S
	TOTAL POUNDS OF THIS CHEMICAL	18.6863				
	PYRIPROXYFEN		353.8084			
			2.4700		329.00	A
			0.0009		6,000.00	S
	TOTAL POUNDS OF THIS CHEMICAL	356.2793				
	RESMETHRIN		148.2155			

Commodity Chemical		Pounds Applied	Agricultural Applications	Amount Treated	Unit Type
REGULATORY PEST CONTROL					
SETHOXYDIM		0.6572			
SILICA AEROGEL		0.7750			
SODIUM CHLORATE		9.0000		6.50	A
SODIUM METABORATE TETRAHYDRATE		19.9500		6.50	A
SODIUM NITRATE		10.0899			
SOYBEAN FATTY ACIDS, DIMETHYLAMINE SALT		57.7304			
SULFOMETURON METHYL		14.6250			
SULFURYL FLUORIDE		162.2610			
TALL OIL ACIDS		17.0166			
TRALOMETHRIN		0.0750			
TRIADIMEFON		0.0136			
		0.0009		500.00	S
TOTAL POUNDS OF THIS CHEMICAL	0.0145				
TRICLOPYR, TRIETHYLAMINE SALT		7.5490			
		0.7215		5.10	A
TOTAL POUNDS OF THIS CHEMICAL	8.2705				
TRICLOPYR, BUTOXYETHYL ESTER		7,149.9581			
		810.2724		4.80	A
TOTAL POUNDS OF THIS CHEMICAL	7,960.2305				
TRIFLURALIN		2.0000		24,000.00	S
TRISODIUM PHOSPHATE		6.5328			
XYLENE RANGE AROMATIC SOLVENT		0.5295			
ZINC PHOSPHIDE		1.5000			
Site Total		114,754.6484	8		
RESEARCH COMMODITY					
ACEPHATE		55.5066			
		26.0048	41	39.61	A
		0.6300	6	14,200.00	S
TOTAL POUNDS OF THIS CHEMICAL	82.1414				
ALCOHOL ETHOXYLATE (C9-C11, 6 EO)		0.1657	1	0.50	A
ALDICARB		4.5000			
ALKYLARYL POLY(OXYETHYLENE) GLYCOL		24.7167			
		8.0683	32	66.00	A
TOTAL POUNDS OF THIS CHEMICAL	32.7850				
ALKYL (60%C14, 30%C16, 5%C12, 5%C18) DIMETHYLBENZYL AMMONIUM CHLORIDE		2.8402	26	5.00	A
		0.3231			
TOTAL POUNDS OF THIS CHEMICAL	3.1633				
ALKYL (68%C12, 32%C14) DIMETHYLETHYLBENZYL AMMONIUM CHLORIDE		2.8402	26	5.00	A
		0.3231			
TOTAL POUNDS OF THIS CHEMICAL	3.1633				
ALKYL POLYOXY ALKYLENE ETHER		48.2609			
ALKYL POLYOXY ETHYLENE GLYCOLS		0.1560			
ALUMINUM PHOSPHIDE		19.7286			
AMMONIUM SULFATE		7.7236			
AMMONIUM TALL OIL FATTY ACID SOAP		1.1265			
ARSENIC TRIOXIDE		0.0058			
AVERMECTIN		0.8064			
		0.5328	45	53.14	A
		0.0195	17	65,152.00	S
TOTAL POUNDS OF THIS CHEMICAL	1.3587				
AZADIRACHTIN		0.1015			
		0.0448	7	1.90	A
		0.0335	13	60,600.00	S
TOTAL POUNDS OF THIS CHEMICAL	0.1798				
AZINPHOS METHYL		0.5000			
AZOXYSTROBIN		0.8224			
		0.6732	5	6.39	A
		0.3471	14	70,580.00	S
TOTAL POUNDS OF THIS CHEMICAL	1.8427				
BACILLUS THURINGIENSIS (BERLINER), SUBSP. AIZAWAI, GC-91 PROTEIN		0.0369			
BACILLUS THURINGIENSIS (BERLINER), SUBSP. AIZAWAI, SEROTYPE H-7		0.0035			
BACILLUS THURINGIENSIS, SUBSP. AIZAWAI, STRAIN SD-1 372, LEPIDOPTERAN ACTIVE TOXIN(S)		0.5150			

Commodity Chemical		Pounds Applied	Agricultural Applications	Amount Treated	Unit Type
RESEARCH COMMODITY					
BACILLUS THURINGIENSIS (BERLINER), SUBSP. ISRAELENSIS, SEROTYPE H-14		0.1334			
BACILLUS THURINGIENSIS (BERLINER), SUBSP. KURSTAKI, SEROTYPE 3A,3B		0.0524			
		0.0064	1	2,800.00	S
TOTAL POUNDS OF THIS CHEMICAL	0.0588				
BACILLUS THURINGIENSIS, VAR. KURSTAKI DELTA ENDOTOXINS CRY 1A(C) AND CRY 1C (GENETICALLY ENGINEERED) ENCAPSULATED IN PSEUDOMONAS FLUORESCENS (KILLED)		0.1263			
BACILLUS THURINGIENSIS (BERLINER), SUBSP. KURSTAKI, STRAIN EG 2348		1.1995	1	0.16	A
BACILLUS THURINGIENSIS, SUBSP. KURSTAKI, STRAIN HD-1		1.5396			
BACILLUS THURINGIENSIS (BERLINER), SUBSP. KURSTAKI, STRAIN SA-11		0.8960	4	11.22	A
		0.0025			
TOTAL POUNDS OF THIS CHEMICAL	0.8985				
BEAUVERIA BASSIANA STRAIN GHA		0.8948			
		0.8002	5	0.78	A
TOTAL POUNDS OF THIS CHEMICAL	1.6950				
BENEFIN		7.8000			
BENOMYL		42.6959	45	37.47	A
		24.0938			
TOTAL POUNDS OF THIS CHEMICAL	66.7897				
BENSULFURON METHYL		0.2250			
BENSULIDE		87.6370			
BIFENAZATE		0.9763			
		0.1325	5	1.61	A
TOTAL POUNDS OF THIS CHEMICAL	1.1088				
BIFENTHRIN		1.6035			
		0.0474	3	5,400.00	S
		0.0105	2	2.00	A
TOTAL POUNDS OF THIS CHEMICAL	1.6614				
BRODIFACOUM		0.0001			
BROMOXYNIL OCTANOATE		19.7537			
CAPTAN		20.5312			
CAPTAN, OTHER RELATED		0.4868			
CARBARYL		74.4035			
		13.7400	7	5.73	A
		0.0124	1	2,200.00	S
TOTAL POUNDS OF THIS CHEMICAL	88.1559				
CARBOFURAN		3.2025			
CARBOXIN		38.3700			
CHLORMEQUAT CHLORIDE		0.0431	4	1.00	A
CHLOROPHACINONE		0.0030			
CHLOROPICRIN		1,584.7200	2	10.00	A
		0.0441			
TOTAL POUNDS OF THIS CHEMICAL	1,584.7641				
CHLOROTHALONIL		59.7375			
		24.5708	20	28.26	A
TOTAL POUNDS OF THIS CHEMICAL	84.3083				
CHLORPYRIFOS		48.3471			
		14.3716	44	16.42	A
		0.0469	1	1,800.00	S
TOTAL POUNDS OF THIS CHEMICAL	62.7656				
CHLORSULFURON		0.0014			
CHLORTHAL-DIMETHYL		15.0000			
CINNAMALDEHYDE		9.1698			
CLARIFIED HYDROPHOBIC EXTRACT OF NEEM OIL		1.6869	1	0.02	A
		0.9987			
		0.7758	5	17,500.00	S
TOTAL POUNDS OF THIS CHEMICAL	3.4614				
COMPOUNDED SILICONE		0.0733			
		0.0300	1	3.00	A
TOTAL POUNDS OF THIS CHEMICAL	0.1033				
COPPER HYDROXIDE		442.4197			
		16.3486	10	27.41	A
		0.0037	1	4,000.00	S
TOTAL POUNDS OF THIS CHEMICAL	458.7720				
COPPER OXYCHLORIDE		5.9840			

Commodity Chemical		Pounds Applied	Agricultural Applications	Amount Treated	Unit Type
RESEARCH COMMODITY					
COPPER SULFATE (BASIC)		1.1360			
COPPER SULFATE (PENTAHYDRATE)		0.0149	3	5,900.00	S
CYCLOATE		1.5028			
CYFLUTHRIN		0.4288	2	2.07	A
		0.3664			
		0.0563	6	10,400.00	S
TOTAL POUNDS OF THIS CHEMICAL	0.8515				
CYPERMETHRIN		0.4288	1	12.20	A
(S)-CYPERMETHRIN		0.0148			
CYROMAZINE		100.8775			
2,4-D, DIMETHYLAMINE SALT		39.5867			
DAMINOZIDE		5.1033	34	2.84	A
		0.5526			
TOTAL POUNDS OF THIS CHEMICAL	5.6559				
DAZOMET		396.0000			
DDVP		4.6337			
DDVP, OTHER RELATED		0.3458			
DESMEDIPHAM		0.7422			
DIATOMACEOUS EARTH		0.8290			
DIAZINON		122.1782			
		54.5760	39	63.71	A
		0.4056	2	6,840.00	S
TOTAL POUNDS OF THIS CHEMICAL	177.1598				
DICAMBA, DIMETHYLAMINE SALT		1.7856			
DICAMBA, DIMETHYLAMINE SALT, OTHER RELATED		0.4446			
DICLORAN		8.4259			
DICOFOL		16.0904			
DIENOCHLOR		0.3954			
DIETHATYL-ETHYL		5.0000			
DIFLUBENZURON		0.1504			
DIMETHOATE		39.3349			
		2.9835	22	7.53	A
TOTAL POUNDS OF THIS CHEMICAL	42.3184				
DIMETHYL POLY SILOXANE		0.0850	1	0.50	A
DIPHACINONE		0.0085			
DIPHACINONE, SODIUM SALT		0.0000			
DIQUAT DIBROMIDE		0.4719			
DISULFOTON		6.7500			
DIURON		42.0000	2	3.50	A
		26.9805			
TOTAL POUNDS OF THIS CHEMICAL	68.9805				
ENCAPSULATED DELTA ENDOTOXIN OF BACILLUS THURINGIENSIS VAR. KURSTAKI IN KILLED PSEUDOMONAS FLUORESCENS		1.3782			
ENDOSULFAN		27.8282	10	32.89	A
		19.8636			
TOTAL POUNDS OF THIS CHEMICAL	47.6918				
EPTC		25.7154			
		8.4991	2	2.42	A
TOTAL POUNDS OF THIS CHEMICAL	34.2145				
ESFENVALERATE		5.1834			
		0.3059	4	7.25	A
TOTAL POUNDS OF THIS CHEMICAL	5.4893				
ETHALFLURALIN		2.4989	2	2.32	A
ETHEPHON		8.9781			
ETHOFUMESATE		4.9871			
ETHOXYLATED LINEAR ALCOHOLS		0.9184			
FENARIMOL		0.2024			
		0.0078	1	0.05	A
TOTAL POUNDS OF THIS CHEMICAL	0.2102				
FENBUTATIN-OXIDE		13.8089			
FENHEXAMID		0.2969	3	0.20	A
		0.0157			
TOTAL POUNDS OF THIS CHEMICAL	0.3126				
FENPROPATHRIN		0.4147			
TAU-FLUVALINATE		4.1893			
		2.0653	30	16.81	A
		0.0867	6	11,000.00	S
		0.0052	1	100.00	U
TOTAL POUNDS OF THIS CHEMICAL	6.3465				

Commodity Chemical		Pounds Applied	Agricultural Applications	Amount Treated	Unit Type
RESEARCH COMMODITY					
FOSETYL-AL		35.3225			
		1.1200	1	1.20	A
TOTAL POUNDS OF THIS CHEMICAL	36.4425				
FREE FATTY ACIDS AND/OR AMINE SALTS		9.6587			
GLYPHOSATE, ISOPROPYLAMINE SALT		950.9495			
		78.5988	35	41.69	A
TOTAL POUNDS OF THIS CHEMICAL	1,029.5483				
GLYPHOSATE, MONOAMMONIUM SALT		0.1321			
GLYPHOSATE-TRIMESIUM		77.8099			
HEXAFLUMURON		0.0004			
HYDRAMETHYLNON		0.0202			
IMAZETHAPYR		0.2625			
IMAZETHAPYR, AMMONIUM SALT		0.0297			
IMIDACLOPRID		23.0087			
		5.0619	45	26.07	A
		0.0692	16	62,940.00	S
TOTAL POUNDS OF THIS CHEMICAL	28.1398				
INDOXACARB		0.7313	6	11.75	A
		0.3797			
TOTAL POUNDS OF THIS CHEMICAL	1.1110				
IPRODIONE		33.9454	32	66.58	A
		28.8132			
TOTAL POUNDS OF THIS CHEMICAL	62.7586				
ISOPROPYL ALCOHOL		2.3196			
		1.2327	33	69.00	A
TOTAL POUNDS OF THIS CHEMICAL	3.5523				
KAOLIN		14.2500			
KINOPRENE		1.6317			
(S)-KINOPRENE		2.0222			
LAMBDA CYHALOTHRIN		0.9022			
LIGNIN SULFONIC ACID, ZINC, MANGANESE & IRON SALTS		63.6152	24	73.01	A
LIME-SULFUR		116.9937			
LINURON		2.7522			
MALATHION		71.5310			
		0.3002	4	14,000.00	S
TOTAL POUNDS OF THIS CHEMICAL	71.8312				
MANCOZEB		105.3994			
		18.3029	18	13.87	A
TOTAL POUNDS OF THIS CHEMICAL	123.7023				
MANEB		24.2448			
		18.2803	1	12.20	A
TOTAL POUNDS OF THIS CHEMICAL	42.5251				
MANGANESE SULFATE		11.4579			
MCPA, DIMETHYLAMINE SALT		3.1691			
MEFENOXAM		7.3373			
		2.8851	7	16.54	A
TOTAL POUNDS OF THIS CHEMICAL	10.2224				
MEFENOXAM, OTHER RELATED		0.1962			
		0.0799	7	16.54	A
TOTAL POUNDS OF THIS CHEMICAL	0.2761				
MEPIQUAT CHLORIDE		0.4964			
METALAXYL		0.5640	48	4.84	A
		0.4418			
TOTAL POUNDS OF THIS CHEMICAL	1.0058				
METALDEHYDE		3.4350	7	5.73	A
		0.1664			
TOTAL POUNDS OF THIS CHEMICAL	3.6014				
METAM-SODIUM		1,121.8261			
METHIDATHION		34.0000			
METHOMYL		59.1919	22	110.86	A
		4.0500			
TOTAL POUNDS OF THIS CHEMICAL	63.2419				
METHYL BROMIDE		2,120.4000	2	10.00	A
		0.0905			
TOTAL POUNDS OF THIS CHEMICAL	2,120.4905				
METOLACHLOR		32.6249			
(S)-METOLACHLOR		16.6184			
METRIBUZIN		0.8085			

Commodity	Chemical		Pounds Applied	Agricultural Applications	Amount Treated	Unit Type
RESEARCH COMMODITY						
	MYCLOBUTANIL		7.9076			
			4.2666	16	47.68	A
	TOTAL POUNDS OF THIS CHEMICAL	12.1742				
	NAA, SODIUM SALT		0.0328			
	NALED		41.4169			
			18.9303	25	21.18	A
	TOTAL POUNDS OF THIS CHEMICAL	60.3472				
	NAPROPAMIDE		54.8099			
	UNDECYL POLYOXYETHYLENE (5 MOLES ETHYLENE OXIDE)		0.1699	1	0.50	A
	NEROLIDOL		0.0058			
	NICOTINE		1.6355			
	NONANOIC ACID		5.2197			
	NONANOIC ACID, OTHER RELATED		0.2747			
	N-OCTYL BICYCLOHEPTENE DICARBOXIMIDE		0.0800	3	10,800.00	S
			0.0002			
	TOTAL POUNDS OF THIS CHEMICAL	0.0802				
	OCTYL PHENOXY POLY ETHOXY ETHANOL		1.4960			
			0.6120	1	3.00	A
	TOTAL POUNDS OF THIS CHEMICAL	2.1080				
	OIL OF JOJOBA		0.3601	4	0.92	A
	OLEIC ACID		0.1714			
	ORYZALIN		173.4537			
			43.6096	18	5.94	A
	TOTAL POUNDS OF THIS CHEMICAL	217.0633				
	OXADIAZON		1.2000	1	0.42	A
			0.2733			
	TOTAL POUNDS OF THIS CHEMICAL	1.4733				
	OXYDEMETON-METHYL		10.7398	7	23.95	A
			10.4928			
	TOTAL POUNDS OF THIS CHEMICAL	21.2326				
	OXYFLUORFEN		114.3222			
			16.9012	9	22.30	A
	TOTAL POUNDS OF THIS CHEMICAL	131.2234				
	PACLOBUTRAZOL		0.0149			
			0.0014	4	0.85	A
	TOTAL POUNDS OF THIS CHEMICAL	0.0163				
	PARAQUAT DICHLORIDE		112.5890			
			0.8931	1	0.82	A
	TOTAL POUNDS OF THIS CHEMICAL	113.4821				
	PCNB		1.6875	2	0.05	A
	PEBULATE		2.2462			
	PENDIMETHALIN		15.6258			
	PERMETHRIN		23.0460			
	PERMETHRIN, OTHER RELATED		0.0005			
	PETROLEUM DISTILLATES, REFINED		13.8799			
			0.0830	1	100.00	U
	TOTAL POUNDS OF THIS CHEMICAL	13.9629				
	PETROLEUM HYDROCARBONS		0.1323			
	PETROLEUM OIL, UNCLASSIFIED		1,469.2139			
	PHENMEDIPHAM		0.7422			
	PHORATE		1.0000			
	PHOSMET		11.2000			
	PHOSPHORIC ACID		3.7620	9	55.50	A
			0.4165			
	TOTAL POUNDS OF THIS CHEMICAL	4.1785				
	PIPERALIN		0.1204			
			0.0620	1	0.05	A
	TOTAL POUNDS OF THIS CHEMICAL	0.1824				
	PIPERONYL BUTOXIDE		4.3678			
			0.0800	3	10,800.00	S
	TOTAL POUNDS OF THIS CHEMICAL	4.4478				
	PIPERONYL BUTOXIDE, OTHER RELATED		0.2789			
	POLYALKENE OXIDE MODIFIED HEPTAMETHYL TRISILOXANE		0.0882			
	POLY-I-PARA-MENTHENE		2.1316	1	6.00	A
			0.4234			
	TOTAL POUNDS OF THIS CHEMICAL	2.5550				
	POLYVINYL POLYMER		0.0053			

Commodity Chemical		Pounds Applied	Agricultural Applications	Amount Treated	Unit Type
RESEARCH COMMODITY					
POTASH SOAP		121.1809			
		6.8582	5	1.20	A
		1.2966	6	31,680.00	S
TOTAL POUNDS OF THIS CHEMICAL	129.3357				
POTASSIUM BICARBONATE		0.0108			
PROPANIL		17.9920			
PROPYZAMIDE		17.8500			
PYMETROZINE		1.2942	19	6.61	A
		0.3017			
TOTAL POUNDS OF THIS CHEMICAL	1.5959				
PYRAZON		5.2000			
PYRETHRINS		1.3796			
		0.0400	3	10,800.00	S
TOTAL POUNDS OF THIS CHEMICAL	1.4196				
PYRIDABEN		1.6672			
		1.3913	5	9.91	A
TOTAL POUNDS OF THIS CHEMICAL	3.0585				
PYRIPROXYFEN		0.0242			
		0.0121	1	0.05	A
TOTAL POUNDS OF THIS CHEMICAL	0.0363				
QST 713 STRAIN OF DRIED BACILLUS SUBTILIS		2.3000			
RESMETHRIN		26.6910			
RESMETHRIN, OTHER RELATED		0.0064			
RIMSULFURON		0.0695			
ROTENONE		0.1285			
ROTENONE, OTHER RELATED		0.1285			
SETHOXYDIM		1.7179	3	3.27	A
		0.4874			
TOTAL POUNDS OF THIS CHEMICAL	2.2053				
SILICONE-POLYETHER COPOLYMER		0.5322	3	7.82	A
SIMAZINE		44.8202			
		7.8030	1	8.67	A
TOTAL POUNDS OF THIS CHEMICAL	52.6232				
SPINOSAD		13.0624	77	90.31	A
		4.5066			
		0.0359	4	14,600.00	S
TOTAL POUNDS OF THIS CHEMICAL	17.6049				
STREPTOMYCIN SULFATE		13.9920			
		0.0766	17	2.49	A
		0.0271	10	20,564.00	S
TOTAL POUNDS OF THIS CHEMICAL	14.0957				
STRYCHNINE		3.1901			
SULFOTEP		2.1000			
SULFUR		1,098.1823			
		28.5596	11	7.00	A
		3.6370	12	60,440.00	S
TOTAL POUNDS OF THIS CHEMICAL	1,130.3789				
TEBUFENOZIDE		0.0035			
TETRAMETHRIN		0.0062			
THIDIAZURON		1.1610			
THIOBENCARB		23.7205			
THIOPHANATE-METHYL		4.4985			
		2.4471	8	2.37	A
		0.2657	8	13,600.00	S
TOTAL POUNDS OF THIS CHEMICAL	7.2113				
THIRAM		80.3530			
TRIADIMEFON		17.8732			
		4.8264	36	46.81	A
		0.0094	1	2,000.00	S
TOTAL POUNDS OF THIS CHEMICAL	22.7090				
TRICLOPYR, TRIETHYLAMINE SALT		8.3956			
TRIFLOXYSTROBIN		0.1502			
		0.0391	2	0.35	A
TOTAL POUNDS OF THIS CHEMICAL	0.1893				
TRIFLURALIN		20.0584			
		17.0512	2	22.86	A
TOTAL POUNDS OF THIS CHEMICAL	37.1096				
TRIFORINE		0.2554			
FARNESOL		0.0071			

Commodity Chemical	Pounds Applied	Agricultural Applications	Amount Treated	Unit Type
RESEARCH COMMODITY				
VINCLOZOLIN	0.1407			
XYLENE	0.0224			
XYLENE RANGE AROMATIC SOLVENT	44.2031	32	21.98	A
	4.2374			
TOTAL POUNDS OF THIS CHEMICAL 48.4405				
ZINC SULFATE	1.4732			
Site Total	12,722.7974	1,117		
RESIDENTIAL				
ALUMINUM PHOSPHIDE	0.0344	1	2.00	A
CARBARYL	15.0000	1	1.00	A
GLYPHOSATE, ISOPROPYLAMINE SALT	19.9846		40.00	A
Site Total	35.0190	2		
RHUBARB				
AZOXYSTROBIN	2.5154	2	10.00	A
Site Total	2.5154	2		
RICE				
ALKYLARYL POLYETHER ALCOHOL	0.4032	1	160.00	A
ALKYLARYL POLYOXYETHYLENE ETHER	141.2426	14	1,481.70	A
ALKYLARYL POLY(OXYETHYLENE) GLYCOL	1,498.3536	64	5,076.60	A
ALKYL OXY-POLYOXYETHYLENE AND ALKYL PHENYLOXY-POLYOXYETHYLENE	21,270.7337	1,226	84,465.41	A
ALKYL PHENOXY POLY (ETHOXY) ETHANOL	175.0860	20	1,172.90	A
ALKYL (C8,C10) POLYGLYCOSIDE	546.0370	39	1,030.90	A
ALKYL POLYOXY ALKYLENE ETHER	95.2844	9	502.00	A
ALKYL POLYOXY ETHYLENE ETHERS, POLYMERIZED RESINS AND FATTY ACIDS	0.3781	1	21.00	A
ALUMINUM PHOSPHIDE	2,300.0334		135,607.00	T
	774.4028		1,760,202.00	C
	405.4053	24	567,542.00	U
TOTAL POUNDS OF THIS CHEMICAL 3,479.8415				
AMMONIUM PROPIONATE	41.8433	9	408.00	A
AMMONIUM SULFATE	798.2882	52	1,588.70	A
AZOXYSTROBIN	8,821.5755	657	50,900.76	A
BACILLUS THURINGIENSIS (BERLINER), SUBSP. KURSTAKI, STRAIN SA-11	3.9680	1	62.00	A
BENSULFURON METHYL	3,037.6430	692	54,203.64	A
BENZOIC ACID	96.6344	362	16,079.45	A
CALCIUM CHLORIDE	13.5980	63	3,367.00	A
CALCIUM HYDROXIDE	1,021.9500	16	1,135.50	A
CARBARYL	8,161.3652	91	5,312.80	A
CARBOLIC ACID	8.0634	1	160.00	A
CARBOXIN	205.6815		269.40	T
CARFENTRAZONE-ETHYL	491.5046	106	7,027.27	A
CHLOROPHACINONE	0.0047	13	1,012.70	A
CHLORPYRIFOS	20.2178	2	70.00	A
CITRIC ACID	134.6737	76	3,924.80	A
COMPOUNDED SILICONE	197.9641	171	11,594.63	A
COPPER HYDROXIDE	5.1695	1	28.00	A
COPPER SULFATE (PENTAHYDRATE)	2,666,465.6230	2,891	205,669.61	A
COTTONSEED OIL	159.3849	5	331.00	A
CYHALOFOP BUTYL	5,489.8396	428	24,684.41	A
2,4-D, ALKANOLAMINE SALTS (ETHANOL AND ISOPROPANOL AMINES)	97.9573	5	243.70	A
2,4-D, DIMETHYLAMINE SALT	13,825.8247	516	34,423.00	A
DIAMMONIUM PHOSPHATE	1,118.6749	35	2,490.50	A
DICAMBA, DIMETHYLAMINE SALT	0.1091	2	98.00	A
DICAPRYL SODIUM SULFOSUCCINATE	13.7658	8	638.20	A
DIFENOCONAZOLE	5.5910		269.40	T
DIFLUBENZURON	1,331.8272	389	10,800.32	A
DIMETHYL POLY SILOXANE	233.0607	188	10,704.00	A
DIMETHYL SILICONE FLUID EMULSION	0.0024	1	37.00	A
DIMETHYL SOYA AMINE	5.9144	2	300.00	A
DIOCTYL PHTHALATE	15.2298	4	242.00	A

Commodity Chemical	Pounds Applied	Agricultural Applications	Amount Treated	Unit Type
RICE				
DIOCTYL SODIUM SULFOSUCCINATE	2.0086	4	242.00	A
DIPHACINONE	0.0040	10	584.10	A
DIQUAT DIBROMIDE	56.6249	2	221.40	A
FATTY ACIDS, MIXED	820.5020	60	3,589.80	A
FENBUTATIN-OXIDE	7.5000	1	10.00	A
FENOXAPROP ETHYL	362.9862	128	3,819.50	A
FENOXAPROP-P-ETHYL	320.2525	161	7,879.86	A
FERROUS SULFATE	4.0317	1	160.00	A
FREE FATTY ACIDS AND/OR AMINE SALTS	19.0569	9	502.00	A
GIBBERELLINS	1.0400		188.40	T
	0.0198		600.00	U
TOTAL POUNDS OF THIS CHEMICAL 1.0598				
GLYPHOSATE, ISOPROPYLAMINE SALT	4,100.7925	351	28,614.30	A
GLYPHOSATE-TRIMESIUM	3.7650	1	8.00	A
2-(3-HYDROXYPROPYL)-HEPTA-METHYL TRISILOXANE, ETHOXYLATED, ACETATE	157.0439	81	6,289.70	A
ISOPROPYL ALCOHOL	498.6366	361	25,262.79	A
KEROSENE	1,878.2018	247	8,444.15	A
LAMBDA CYHALOTHRIN	1,932.8468	2,098	68,611.47	A
LIMONENE	178.3564	20	1,305.60	A
MAGNESIUM PHOSPHIDE	50.6730		489,500.00	C
MALATHION	1,030.7019	11	886.00	A
MANGANESE SULFATE	3.0641	1	160.00	A
MCPA, DIMETHYLAMINE SALT	12,660.5138	710	45,766.30	A
MCPP, DIMETHYLAMINE SALT	0.4506	2	98.00	A
METAM-SODIUM	317.4980	1	5.00	A
METHYL BROMIDE	23.0000		11,000.00	C
METHYL CELLULOSE	15.0179	4	242.00	A
METHYL SOYATE	378.2363	40	1,840.50	A
MINERAL OIL	59.1443	2	300.00	A
MOLINATE	731,637.2735	2,510	190,073.78	A
MORPHOLINE	6.5852	4	242.00	A
NONYL PHENOXY HYDROXYPOLY (OXYETHYLENE)	51.4187	9	675.20	A
PARA-NONYLPHENYL POLYOXYETHYLENE (4-14 MOLES) DIHYDROGEN PHOSPHATE ESTER	10.4608	9	408.00	A
NONYL PHENOXY POLY (ETHYLENE OXY) ETHANOL	684.2125	181	11,145.56	A
OCTYL PHENOXY POLY ETHOXY ETHANOL	4,095.0968	173	11,747.63	A
OLEIC ACID	42.1877	129	8,852.26	A
OLEIC ACID, METHYL ESTER	20,961.5337	386	24,810.50	A
OLEIC ACID, POTASSIUM SALT	0.0228	2	0.11	A
OXYFLUORFEN	50.1577	31	2,474.20	A
PARAQUAT DICHLORIDE	262.9649	5	338.00	A
PENDIMETHALIN	4,947.3782	70	5,071.70	A
PETROLEUM DISTILLATES	370.8816	15	1,028.90	A
PETROLEUM HYDROCARBONS	173,127.6445	2,689	183,059.23	A
PETROLEUM OIL, PARAFFIN BASED	113,595.2082	1,407	97,267.74	A
PHOSPHORIC ACID	304.4250	53	3,515.10	A
POLYACRYLAMIDE POLYMER	115.8886	276	17,914.07	A
POLYACRYLIC POLYMER	0.2177	4	149.80	A
POLYALKENE OXIDE MODIFIED HEPTAMETHYL TRISILOXANE	18.9118	40	1,840.50	A
POLY-I-PARA-MENTHENE	2,246.1158	84	6,535.40	A
POLYMERIZED ACRYLIC ACID	20.9216	9	408.00	A
POLYOXYETHYLENE MIXED FATTY ACID ESTER	36,697.1505	2,478	170,368.66	A
POLYOXYETHYLENE POLYPROPOXY PROPANOL	234.1907	98	6,209.60	A
POLYOXYETHYLENE SORBITAL, MIXED ETHYL ESTER	324.7833	31	1,541.70	A
POLYSACCHARIDE POLYMER	5.4886	153	8,592.16	A
POLYVINYL POLYMER	3.5119	8	892.00	A
POTASH SOAP	0.2795	7	0.61	A
POTASSIUM HYDROXIDE	10.6018	5	154.00	A
PROPANIL	1,381,631.8759	5,054	338,747.46	A
PROPYLENE GLYCOL	19.6655	10	887.00	A
PROPYLENE GLYCOL, METHYL ETHER	35.9843	114	7,828.56	A
SILICONE-POLYETHER COPOLYMER	26.6453	5	110.00	A
SODIUM CHLORATE	3,258.3227	20	1,003.00	A
SODIUM HYPOCHLORITE	82.4513	1	104.70	A
SOYBEAN FATTY ACIDS, DIMETHYLAMINE SALT	118.6005	360	15,779.45	A
TALL OIL ACIDS	12.8257	3	337.00	A
THIOBENCARB	644,569.9957	2,118	168,991.56	A
THIRAM	205.6815		269.40	T

Commodity Chemical		Pounds Applied	Agricultural Applications	Amount Treated	Unit Type
RICE					
TRICLOPYR, TRIETHYLAMINE SALT		53,285.7458	2,954	217,544.99	A
TRIFLURALIN		81.9997	1	109.00	A
TRISODIUM PHOSPHATE			2	248.80	A
VEGETABLE OIL		4,816.4827	60	3,589.80	A
VINYL POLYMER		37.7951	68	4,043.70	A
ZINC SULFATE		11.2888	1	160.00	A
Site Total		5,941,933.1534	28,226		
RICE, WILD					
ALKYL OXY-POLYOXYETHYLENE AND ALKYL PHENYLOXY-POLYO XYETHYLENE		6.3867	1	115.00	A
ALUMINUM PHOSPHIDE		23.1000		1,000.00	C
COPPER SULFATE (PENTAHYDRATE)		81,701.2350	82	6,225.75	A
2,4-D, DIMETHYLAMINE SALT		18.0968	1	50.00	A
GLYPHOSATE, ISOPROPYLAMINE SALT		2,049.8423	8	2,080.00	A
LAMBDA CYHALOTHRIN		0.7845	3	34.00	A
MALATHION		1,564.5342	12	890.00	A
OLEIC ACID, METHYL ESTER		34.5662	1	115.00	A
PETROLEUM HYDROCARBONS		25.2965	1	115.00	A
Site Total		85,423.8422	108		
RIGHTS OF WAY					
ACEPHATE		42.6939			
		3.9975	1	4.00	A
TOTAL POUNDS OF THIS CHEMICAL	46.6914				
ACID BLUE 9, DIAMMONIUM SALT		376.2163			
ACID YELLOW 23		38.0515			
ACROLEIN		206,609.7529			
ACRYLAMIDE/SODIUM ACRYLATE COPOLYMER		20.0020			
ALACHLOR		195.4059			
ALCOHOL ETHOXYLATE (C9-C11, 6 EO)		22.9160			
ALDICARB		537.0000			
ALKYLAMINO-3-AMINOPROPANE HYDROXYACETATE, ALKYL DERIVED FROM COCONUT OIL FATTY ACIDS		191.5234			
ALKYLARYL POLYETHER ALCOHOL		3.8401			
ALKYLARYL POYLOXYETHYLENE ETHANOL		564.5276			
		7.6192	2	24.00	A
TOTAL POUNDS OF THIS CHEMICAL	572.1468				
ALKYLARYL POLYOXYETHYLENE ETHER		2,073.4357			
		14.4986	2	42.50	A
TOTAL POUNDS OF THIS CHEMICAL	2,087.9343				
ALKYLARYL POLY(OXYETHYLENE) GLYCOL		5,348.9967			
		3.4199	5	14.00	A
TOTAL POUNDS OF THIS CHEMICAL	5,352.4166				
ALKYLARYL POLYETHYLENE GLYCOL ETHER		195.8272			
ALKYLARYL POLYOXYETHYLENE GLYCOL PHOSPHATE ESTER		1,026.6382			
		11.0157	3	14.40	A
TOTAL POUNDS OF THIS CHEMICAL	1,037.6539				
ALKYL (60%C14, 30%C16, 5%C12, 5%C18) DIMETHYLBENZYL AMMONIUM CHLORIDE		12.6112			
		0.0008	1	100.00	A
TOTAL POUNDS OF THIS CHEMICAL	12.6120				
ALKYL (68%C12, 32%C14) DIMETHYLETHYLBENZYL AMMONIUM CHLORIDE		12.6112			
		0.0008	1	100.00	A
TOTAL POUNDS OF THIS CHEMICAL	12.6120				
ALKYL OXY POLYETHOXY ETHANOL		11.8506			
ALKYL OXY-POLYOXYETHYLENE AND ALKYL PHENYLOXY-POLYOXYETHYLENE		228.0970			
ALKYL PHENOXY POLY (ETHOXY) ETHANOL		1,062.6922			
		5.4793	3	35.80	A
TOTAL POUNDS OF THIS CHEMICAL	1,068.1715				
ALKYL POLYETHYLENE GLYCOL ETHER		557.7632			
		1.0813	2	10.00	A
TOTAL POUNDS OF THIS CHEMICAL	558.8445				

Commodity Chemical		Pounds Applied	Agricultural Applications	Amount Treated	Unit Type
RIGHTS OF WAY					
ALKYL (C8,C10) POLYGLYCOSIDE		1,156.3656	30	2,096.00	A
		94.3943			
TOTAL POUNDS OF THIS CHEMICAL	1,250.7599				
ALKYL POLYOXY ALKYLENE ETHER		14,718.9323			
ALKYL POLYOXY ETHYLENE ETHERS, POLYMERIZED RESINS AND FATTY ACIDS		68.8772			
ALKYL POLYOXY ETHYLENE GLYCOLS		968.5017			
D-TRANS ALLETHRIN		0.2025			
ALPHA-ALKYL (C12-C15) OMEGA-HYDROXY POLY (OXYETHYLENE), SODIUM SALT		0.6982			
ALUMINUM PHOSPHIDE		1,000.1345			
		1.5616	19	1,049.00	A
		0.7185	2	580,000.00	S
TOTAL POUNDS OF THIS CHEMICAL	1,002.4146				
4-AMINOPYRIDINE		0.0481			
AMMONIUM NITRATE		2.0492			
AMMONIUM PROPIONATE		533.9108			
		16.0867	9	112.00	A
TOTAL POUNDS OF THIS CHEMICAL	549.9975				
AMMONIUM SULFATE		7,001.9303			
		1,669.4888	47	2,229.50	A
TOTAL POUNDS OF THIS CHEMICAL	8,671.4191				
PARA-TERT-AMYLPHENOL		7.2023			
ATRAZINE		21.6325			
ATRAZINE, OTHER RELATED		1.0765			
AVERMECTIN		2.0477			
		0.2296	7	16.50	A
TOTAL POUNDS OF THIS CHEMICAL	2.2773				
AZOXYSTROBIN		0.1250			
BACILLUS THURINGIENSIS (BERLINER)		100.0000			
BACILLUS THURINGIENSIS (BERLINER), SUBSP. ISRAELENSIS, SEROTYPE H-14		1.9097			
BACILLUS THURINGIENSIS (BERLINER), SUBSP. KURSTAKI, SEROTYPE 3A,3B		0.7680			
BACILLUS THURINGIENSIS, SUBSP. KURSTAKI, STRAIN HD-1		1.3133			
BACILLUS THURINGIENSIS (BERLINER), SUBSP. KURSTAKI, STRAIN SA-11		0.1600			
BENDIOCARB		0.1522			
BENEFIN		2.4400			
BENOMYL		13.7500			
BENSULIDE		30.8654			
		23.7955	2	8.00	A
TOTAL POUNDS OF THIS CHEMICAL	54.6609				
BENZOIC ACID		30.1622			
		1.8381	2	225.00	A
TOTAL POUNDS OF THIS CHEMICAL	32.0003				
ORTHO-BENZYL-PARA-CHLOROPHENOL		0.5373			
BIFENTHRIN		155.0019			
BORAX		81,636.5267			
BORIC ACID		0.0648			
BRODIFACOUM		0.0175			
BROMACIL		16,401.6722			
		6.4000	1	4.00	A
TOTAL POUNDS OF THIS CHEMICAL	16,408.0722				
BROMACIL, LITHIUM SALT		3,214.0919			
BROMADIOLONE		0.1192			
BROMETHALIN		0.0100			
BROMOXYNIL HEPTANOATE		784.8747			
BROMOXYNIL OCTANOATE		1,101.9800			
2-BUTOXYETHANOL		0.7947			
BUTYL ALCOHOL		45.0676			
BUTYLATE		479.7720			
CACODYLIC ACID		116.3616			
CALCIUM CHLORIDE		26.4045			
CAPTAN		2.0753			
CAPTAN, OTHER RELATED		0.0498			
CARBARYL		551.6443			
		28.0000	1	14.00	A
TOTAL POUNDS OF THIS CHEMICAL	579.6443				

Commodity Chemical		Pounds Applied	Agricultural Applications	Amount Treated	Unit Type
RIGHTS OF WAY					
CARBOLIC ACID		11.0872			
CARBON		177.3395			
CHLORAMBEN, AMMONIUM SALT		2.3280			
CHLORAMBEN, AMMONIUM SALT, OTHER RELATED		0.2640			
CHLORFLURENOL, METHYL ESTER		0.2293			
CHLORONEB		28.5074			
CHLOROPHACINONE		2.0910			
		0.0010	1	100.00	A
TOTAL POUNDS OF THIS CHEMICAL	2.0920				
CHLOROPICRIN		224.8125	1	2.50	A
CHLOROTHALONIL		49.1851	1	43.50	A
		45.0796			
TOTAL POUNDS OF THIS CHEMICAL	94.2647				
3-CHLORO-P-TOLUIDINE HYDROCHLORIDE		0.0296			
CHLORPYRIFOS		2,409.8591			
		13.7520	1	3.70	A
TOTAL POUNDS OF THIS CHEMICAL	2,423.6111				
CHLORSULFURON		828.5101			
CHLORTHAL-DIMETHYL		98.4488			
CINNAMALDEHYDE		0.2987			
CITRIC ACID		771.9939			
		8.0433	9	112.00	A
TOTAL POUNDS OF THIS CHEMICAL	780.0372				
CLETHODIM		3.8404			
CLOFENTEZINE		0.0976			
CLOPYRALID, MONOETHANOLAMINE SALT		4,074.8645			
		9.7281	8	64.50	A
TOTAL POUNDS OF THIS CHEMICAL	4,084.5926				
CLOPYRALID,TRIETHYLAMINE SALT		3.6906			
COCONUT DIETHANOLAMIDE		3.1738			
COMPOUNDED SILICONE		1,032.2109			
		3.5386	2	28.00	A
TOTAL POUNDS OF THIS CHEMICAL	1,035.7495				
COPPER		95.1136			
COPPER AMMONIUM COMPLEX		0.3872	1	0.50	A
COPPER CARBONATE, BASIC		4,736.1127			
COPPER ETHANOLAMINE COMPLEXES, MIXED		7,079.3325			
COPPER ETHYLENEDIAMINE COMPLEX		1,193.7510			
COPPER HYDROXIDE		1,450.8641			
COPPER HYDROXIDE - TRIETHANOLAMINE COMPLEX		7.8635			
COPPER NAPHTHENATE		81,375.3758			
COPPER SULFATE (BASIC)		4.4616			
COPPER SULFATE (PENTAHYDRATE)		298,697.5935			
COTTONSEED OIL		236.8089			
		8.1450	2	10.80	A
TOTAL POUNDS OF THIS CHEMICAL	244.9539				
COUMAFURYL		0.0250			
COUMAPHOS		0.7000			
CREOSOTE		4,683.0239			
CYCLOATE		38.4717			
CYFLUTHRIN		3.8720			
BETA-CYFLUTHRIN		0.0658			
CYPERMETHRIN		6.9502			
2,4-D		212.4052			
		11.6607	2	35.00	A
TOTAL POUNDS OF THIS CHEMICAL	224.0659				
2,4-D, ALKANOLAMINE SALTS (ETHANOL AND ISOPROPANOL AMINES)		33.5570			
2,4-D, BUTOXYETHANOL ESTER		1,578.9599			
		102.7774	3	36.00	A
TOTAL POUNDS OF THIS CHEMICAL	1,681.7373				
2,4-D, DIETHANOLAMINE SALT		287.2876			
2,4-D, DIMETHYLAMINE SALT		28,340.1286			
		660.5549	23	524.00	A
TOTAL POUNDS OF THIS CHEMICAL	29,000.6835				
2,4-D, 2-ETHYLHEXYL ESTER		1,040.3988			
2,4-D, ISOOCTYL ESTER		1,957.7158			
		31.8064	2	22.00	A
TOTAL POUNDS OF THIS CHEMICAL	1,989.5222				

Commodity Chemical		Pounds Applied	Agricultural Applications	Amount Treated	Unit Type
RIGHTS OF WAY					
DAZOMET		36,897.2728			
DDVP		0.3720			
DDVP, OTHER RELATED		0.0280			
DEET		7.0597			
DELTAMETHRIN		0.9544			
DIAMMONIUM PHOSPHATE		3.1621	1	1.00	A
DIAZINON		1,707.8703			
		0.0921	1	0.50	A
TOTAL POUNDS OF THIS CHEMICAL	1,707.9624				
DICAMBA		0.0234			
DICAMBA, DIMETHYLAMINE SALT		2,461.4478			
		3.3051	1	30.00	A
TOTAL POUNDS OF THIS CHEMICAL	2,464.7529				
DICAMBA, DIMETHYLAMINE SALT, OTHER RELATED		85.7499			
DICAPRYL SODIUM SULFOSUCCINATE		3.0018			
		0.0095	1	1.00	A
TOTAL POUNDS OF THIS CHEMICAL	3.0113				
DICHLOBENIL		316.2819			
4,5-DICHLORO-2-N-OCTYL-3(2H)-ISOTHIAZOLONE		9.3962			
2-(2,4-DP), DIMETHYLAMINE SALT		1.5844			
DICLORAN		108.7237	1	43.50	A
DICROTOPHOS		1.8543			
DIDECYL DIMETHYL AMMONIUM CHLORIDE		748.2531			
DIETHATYL-ETHYL		0.8750			
DIETHYLAMINE SALT OF COCONUT FATTY ACID		74.5307			
		0.0169	1	4.00	A
TOTAL POUNDS OF THIS CHEMICAL	74.5476				
DIETHYLENE GLYCOL		1,539.1773			
DIFETHIALONE		0.0034			
DIFLUBENZURON		7.4220			
DIGLYCOLAMINE SALT OF 3,6-DICHLORO-O-ANISIC ACID		6,163.3317			
DIKEGULAC SODIUM		3.3595			
DIMETHOATE		172.9641			
		0.7346	1	3.00	A
TOTAL POUNDS OF THIS CHEMICAL	173.6987				
DIMETHYL POLY SILOXANE		546.2234			
		8.2598	30	2,096.00	A
TOTAL POUNDS OF THIS CHEMICAL	554.4832				
DIMETHYL SILICONE FLUID EMULSION		22.9950			
DIMETHYL SOYA AMINE		5.8472			
DINOCAP		0.0225			
DINOCAP, OTHER RELATED		0.0025			
DIOCTYL PHTHALATE		4.1629			
DIOCTYL SODIUM SULFOSUCCINATE		0.5490			
DIPHACINONE		3.0319			
DIQUAT DIBROMIDE		14,623.1386			
		101.6583	7	46.30	A
TOTAL POUNDS OF THIS CHEMICAL	14,724.7969				
DISODIUM OCTABORATE TETRAHYDRATE		5,979.6715			
DITHIOPYR		101.8072			
DIURON		522,101.7064			
		1,766.5818	35	291.52	A
TOTAL POUNDS OF THIS CHEMICAL	523,868.2882				
DODECYLBENZENE SULFONIC ACID		322.9662			
		0.0732	1	4.00	A
TOTAL POUNDS OF THIS CHEMICAL	323.0394				
EDTA, SODIUM SALT		0.0214			
EDTA, TETRASODIUM SALT		19.8748			
		0.0045	1	4.00	A
TOTAL POUNDS OF THIS CHEMICAL	19.8793				
EMULSIFIABLE METHYLATED VEGETABLE OIL		200.8815			
ENCAPSULATED DELTA ENDOTOXIN OF BACILLUS THURINGIENSIS VAR. SAN DIEGO IN KILLED PSEUDOMONAS FLUORESCENS		0.5330			
ENDOTHALL, DIPOTASSIUM SALT		168.1355			
EPTC		1,027.3918			
ESFENVALERATE		0.7931			
ESSENTIAL OILS		0.0007	1	100.00	A
ETHALFLURALIN		302.8819			
ETHEPHON		10.2750			

Commodity Chemical		Pounds Applied	Agricultural Applications	Amount Treated	Unit Type
RIGHTS OF WAY					
ETHOFUMESATE		19.7671			
ETHOXYLATED LINEAR ALCOHOLS		6.2540			
ETHYLENE GLYCOL		3,329.1942			
FATTY ACIDS, MIXED		88.2969			
FATTY ACIDS DERIVED FROM TALLOW		2.4394			
FENBUTATIN-OXIDE		0.0366			
FENOXYCARB		0.6500			
FERROUS SULFATE		5.5436			
FIPRONIL		0.0000			
FLUAZIFOP-BUTYL		58.9011			
FLUAZIFOP-P-BUTYL		286.9948			
FLUDIOXONIL		3.7500			
FLURECOL-METHYL		0.0547			
FLURIDONE		63.3547			
TAU-FLUVALINATE		0.7053			
FOSETYL-AL		20.0000			
FREE FATTY ACIDS AND/OR AMINE SALTS		2,952.1327			
FREON 12		0.2561			
GLIOCLADIUM VIRENS GL-21 (SPORES)		103.4400			
GLYPHOSATE		37,067.9749			
GLYPHOSATE, ISOPROPYLAMINE SALT		1,109,847.5142			
		4,934.7985	221	4,074.85	A
		0.9992	1	15,000.00	S
TOTAL POUNDS OF THIS CHEMICAL	1,114,783.3119				
GLYPHOSATE, MONOAMMONIUM SALT		316.9574			
GLYPHOSATE-TRIMESIUM		9,168.0511			
		426.0969	25	270.50	A
TOTAL POUNDS OF THIS CHEMICAL	9,594.1480				
HALOSULFURON		118.1882			
		1.4531	3	26.00	A
TOTAL POUNDS OF THIS CHEMICAL	119.6413				
HEXAFLUMURON		0.0050			
HEXAZINONE		737.7006			
		22.4910	2	60.00	A
TOTAL POUNDS OF THIS CHEMICAL	760.1916				
HYDRAMETHYLNON		3.8939			
HYDROGEN CHLORIDE		76.9562			
HYDROPRENE		0.0100			
2-(3-HYDROXYPROPYL)-HEPTA-METHYL TRISILOXANE, ETHOXYLATED, ACETATE		159.9541			
IBA		1.4656			
IMAZAPYR, ISOPROPYLAMINE SALT		1,055.5776			
IMIDACLOPRID		70.0987			
		3.3351	4	15.50	A
TOTAL POUNDS OF THIS CHEMICAL	73.4338				
INDOXACARB		23.7405			
		2.6250	1	40.00	A
TOTAL POUNDS OF THIS CHEMICAL	26.3655				
IPRODIONE		64.6347			
IRON PHOSPHATE		1.0638			
		0.2500	1	1.00	A
TOTAL POUNDS OF THIS CHEMICAL	1.3138				
ISOPROPYL ALCOHOL		5,654.2248			
		8.9439	12	80.80	A
TOTAL POUNDS OF THIS CHEMICAL	5,663.1687				
ISOPROPYLAMINE DODECYLBENZENE SULFONATE		0.7947			
ISOXABEN		9,534.0255			
KAOLIN		3.8000			
KEROSENE		907.4478			
		80.1501	2	225.00	A
TOTAL POUNDS OF THIS CHEMICAL	987.5979				
LAMBDA CYHALOTHRIN		0.0735			
		0.0713	1	3.00	A
TOTAL POUNDS OF THIS CHEMICAL	0.1448				
LAURIC ACID		0.6348			
LIME-SULFUR		6.1359			
LIMONENE		28.0958			
LINDANE		3.0000			

Commodity Chemical		Pounds Applied	Agricultural Applications	Amount Treated	Unit Type
RIGHTS OF WAY					
LINURON		54.0000			
		10.0000	1	5.00	A
TOTAL POUNDS OF THIS CHEMICAL	64.0000				
MALATHION		827.8673			
MANCOZEB		130.7500			
MANEB		481.7583			
		3.5922	1	3.00	A
TOTAL POUNDS OF THIS CHEMICAL	485.3505				
MANGANESE SULFATE		4.2131			
MCPA, DIMETHYLAMINE SALT		186.7486			
MCPA, ISOOCTYL ESTER		0.3654			
MCPP, DIMETHYLAMINE SALT		129.9087			
		19.4964	1	30.00	A
TOTAL POUNDS OF THIS CHEMICAL	149.4051				
MCPP, POTASSIUM SALT		79.1627			
MCPP-P, DIMETHYLAMINE SALT		15.5543			
MEFENOXAM		9.5923			
MEFENOXAM, OTHER RELATED		0.2821			
MEFLUIDIDE, DIETHANOLAMINE SALT		163.0332			
MEPIQUAT CHLORIDE		19.5138			
METALAXYL		2.7495			
METALDEHYDE		386.5600			
		6.9660	2	17.50	A
TOTAL POUNDS OF THIS CHEMICAL	393.5260				
METAM-SODIUM		97,576.2989			
		1,154.1302	1	9.00	A
TOTAL POUNDS OF THIS CHEMICAL	98,730.4291				
METHIOCARB		15.0000			
METHOXYCHLOR		0.0941			
METHYLATED SILICA		1.1535			
METHYL BROMIDE		460.6250	1	2.50	A
		31.0707			
TOTAL POUNDS OF THIS CHEMICAL	491.6957				
METHYL CELLULOSE		4.1050			
METHYL-2,7-DICHLORO-9-HYDROXYFLUORENE-9-CARBOXYLATE		0.0417			
METHYLENE CHLORIDE		0.1409			
METHYLATED FATTY ACIDS FROM CANOLA OIL		32.4170			
METHYL ISOTHIOCYANATE		2,504.8795			
METHYL SILICONE RESINS		11.6628			
METHYL SOYATE		252.2693			
METOLACHLOR		20.7580			
(S)-METOLACHLOR		127.0045			
		30.4758	1	20.00	A
TOTAL POUNDS OF THIS CHEMICAL	157.4803				
METRIBUZIN		0.2189			
MEVINPHOS		65.9049			
MEVINPHOS, OTHER RELATED		43.9366			
MINERAL OIL		64.2666			
MODIFIED PHTHALIC GLYCEROL ALKYD RESIN		122.0796			
		0.7698	4	17.00	A
TOTAL POUNDS OF THIS CHEMICAL	122.8494				
MORPHOLINE		1.8000			
MSMA		3,637.5214			
MYCLOBUTANIL		3.0500			
NAA		0.7328			
NAA, AMMONIUM SALT		0.0582			
NAA, ETHYL ESTER		0.8359			
NABAM		0.2245			
NALED		3.5086			
NAPROPAMIDE		1,544.6395			
		100.0000	1	25.00	A
TOTAL POUNDS OF THIS CHEMICAL	1,644.6395				
UNDECYL POLYOXYETHYLENE (5 MOLES ETHYLENE OXIDE)		147.0551			
NITRAPYRIN		16.2542			
NITRAPYRIN, OTHER RELATED		1.7813			
NONANOIC ACID		1,543.0593			
		32.0497	1	20.00	A
TOTAL POUNDS OF THIS CHEMICAL	1,575.1090				

Commodity	Chemical		Pounds Applied	Agricultural Applications	Amount Treated	Unit Type
RIGHTS OF WAY						
	NONANOIC ACID, OTHER RELATED		81.2136			
			1.6868	1	20.00	A
	TOTAL POUNDS OF THIS CHEMICAL	82.9004				
	NONYL PHENOXY HYDROXYPOLY (OXYETHYLENE)		22.2682			
			0.0352	1	1.00	A
	TOTAL POUNDS OF THIS CHEMICAL	22.3034				
	PARA-NONYLPHENYL POLYOXYETHYLENE (4-14 MOLES) DIHYDROGEN PHOSPHATE ESTER		133.4777			
			4.0217	9	112.00	A
	TOTAL POUNDS OF THIS CHEMICAL	137.4994				
	NONYL PHENOXY POLY (ETHYLENE OXY) ETHANOL		38,278.3216			
	NORFLURAZON		18,139.5841			
			6.7203	2	11.40	A
	TOTAL POUNDS OF THIS CHEMICAL	18,146.3044				
	OCTHILINONE		0.2624			
	N-OCTYL BICYCLOHEPTENE DICARBOXIMIDE		0.2522			
	OCTYL PHENOXY POLY ETHOXY ETHANOL		24,550.0572			
			72.2981	3	32.00	A
	TOTAL POUNDS OF THIS CHEMICAL	24,622.3553				
	OLEIC ACID		61.4430			
			0.0041	1	1.00	A
	TOTAL POUNDS OF THIS CHEMICAL	61.4471				
	OLEIC ACID, METHYL ESTER		9,778.4276			
			227.4090	2	180.00	A
	TOTAL POUNDS OF THIS CHEMICAL	10,005.8366				
	ORGANOSILICONE, POLY OXYALKYLENE ETHER COPOLYMER		29.4513			
	ORYZALIN		38,029.3266			
			109.9450	2	304.00	A
	TOTAL POUNDS OF THIS CHEMICAL	38,139.2716				
	OXADIAZON		4,492.1410			
	OXYALKYLATED ALCOHOL		171.9831			
	OXYFLUORFEN		19,429.2052			
			219.6884	33	1,686.00	A
	TOTAL POUNDS OF THIS CHEMICAL	19,648.8936				
	OXYTHIOQUINOX		1.9352			
	PACLOBUTRAZOL		419.8635			
	PARAQUAT DICHLORIDE		4,102.9856			
			54.1640	10	53.00	A
	TOTAL POUNDS OF THIS CHEMICAL	4,157.1496				
	PARATHION		180.8137			
	PARATHION, OTHER RELATED		8.6560			
	PEBULATE		22.8301			
	PENDIMETHALIN		47,878.4319			
			8.3338	1	300.00	A
	TOTAL POUNDS OF THIS CHEMICAL	47,886.7657				
	PERMETHRIN		184.0992			
			9.2754	2	47.50	A
	TOTAL POUNDS OF THIS CHEMICAL	193.3746				
	PETROLEUM DISTILLATES		3,990.7245			
			14.9940	1	25.00	A
	TOTAL POUNDS OF THIS CHEMICAL	4,005.7185				
	PETROLEUM DISTILLATES, ALIPHATIC		1.2001			
	PETROLEUM DISTILLATES, AROMATIC		0.1795			
	PETROLEUM DISTILLATES, REFINED		74.3173			
	PETROLEUM HYDROCARBONS		2,755.5330			
			83.3554	6	85.00	A
	TOTAL POUNDS OF THIS CHEMICAL	2,838.8884				
	PETROLEUM NAPHTHENIC OILS		14.0014			
	PETROLEUM OIL, PARAFFIN BASED		12,866.5038			
			28.4548	4	338.00	A
	TOTAL POUNDS OF THIS CHEMICAL	12,894.9586				
	PETROLEUM OIL, UNCLASSIFIED		844.6182	9	42.65	A
			498.7084			
	TOTAL POUNDS OF THIS CHEMICAL	1,343.3266				
	PHENOTHRIN		0.1901			
	ORTHO-PHENYLPHENOL		7.7367			
	PHOSPHATIDYLCHOLINE		1,952.1712			
			3.7845	2	10.00	A
	TOTAL POUNDS OF THIS CHEMICAL	1,955.9557				

Commodity	Chemical		Pounds Applied	Agricultural Applications	Amount Treated	Unit Type
RIGHTS OF WAY						
	PHOSPHORIC ACID		1,919.0865			
			0.8445	4	29.00	A
	TOTAL POUNDS OF THIS CHEMICAL	1,919.9310				
	PHOSPHORUS		0.1503			
	BETA-PINENE POLYMER		0.4282			
	PINE OIL		0.0359			
	PIPERONYL BUTOXIDE		968.6614			
	PIPERONYL BUTOXIDE, OTHER RELATED		242.1584			
	PLASTIC POLYMERS		0.3567			
	POLYACRYLAMIDE POLYMER		976.5844			
	POLYACRYLIC POLYMER		142.5005			
	POLYALKYLENE ETHER		20.8349			
	POLYALKENE OXIDE MODIFIED HEPTAMETHYL TRISILOXANE		7.7816			
	POLYALKYLENEOXIDE MODIFIED POLYDIMETHYL-SILOXANE		0.8583			
	POLYAMINE POLYMER		0.1287			
	POLYETHER MODIFIED POLYSILOXANE		10.6982			
	POLY-I-PARA-MENTHENE		36.3075			
			12.0732	5	35.00	A
	TOTAL POUNDS OF THIS CHEMICAL	48.3807				
	POLYMERIZED ACRYLIC ACID		266.9554			
			8.0433	9	112.00	A
	TOTAL POUNDS OF THIS CHEMICAL	274.9987				
	POLY (METHYLENE PARA NONYLPHENOXY) - POLY (OXYPROPYLENE) PROPANOL		1.7009			
	POLYOXYETHYLATED (6)DECYL ALCOHOL		68.1023			
	POLYOXYETHYLENE DIOLEATE		0.6136			
	POLYOXYETHYLENE MIXED FATTY ACID ESTER		2,484.4021			
			14.6054	5	83.00	A
	TOTAL POUNDS OF THIS CHEMICAL	2,499.0075				
	POLYOXYETHYLENE POLYMER		11.2059			
	POLYOXYETHYLENE POLYPROPOXY PROPANOL		352.5545			
	POLYOXYETHYLENE SORBITAL, MIXED ETHYL ESTER		2,784.7508			
			2.5564	1	300.00	A
	TOTAL POUNDS OF THIS CHEMICAL	2,787.3072				
	POLYSACCHARIDE POLYMER		54.3770			
	POLYVINYL POLYMER		5.4906			
	POTASH SOAP		754.2988			
	POTASSIUM PEROXYMONOSULFATE		0.0220			
	PRODIAMINE		7,107.9678			
	PROMETON		0.7497			
	PROMETRYN		15.8297	2	8.50	A
	PROPARGITE		344.7870			
	PROPETAMPHOS		0.3717			
	PROPICONAZOLE		0.8927			
			0.4631	1	4.00	A
	TOTAL POUNDS OF THIS CHEMICAL	1.3558				
	PROPIONIC ACID		2,193.5406			
			3.7845	2	10.00	A
	TOTAL POUNDS OF THIS CHEMICAL	2,197.3251				
	PROPOXUR		5.6178			
	PROPYLENE GLYCOL		15.7960			
			0.0135	1	1.00	A
	TOTAL POUNDS OF THIS CHEMICAL	15.8095				
	PROPYLENE GLYCOL, METHYL ETHER		32.0501			
	PROPYZAMIDE		20.9100			
	PYRETHRINS		118.8598			
	QST 713 STRAIN OF DRIED BACILLUS SUBTILIS		1.8000	1	3.00	A
	RESMETHRIN		2.8692			
	RIMSULFURON		0.0625			
	ROTENONE		0.1182			
	ROTENONE, OTHER RELATED		0.1203			
	SAWDUST		0.1628			
	SETHOXYDIM		239.4022			
	SILICA AEROGEL		0.1000			
	SILICONE		7.1735			
	SILICONE DEFOAMER		8.8633			
			0.0019	1	4.00	A
	TOTAL POUNDS OF THIS CHEMICAL	8.8652				
	SILICONE-POLYETHER COPOLYMER		143.4863			

Commodity	Chemical		Pounds Applied	Agricultural Applications	Amount Treated	Unit Type
RIGHTS OF WAY						
	SIMAZINE		4,356.5129			
			26.3842	4	8.00	A
	TOTAL POUNDS OF THIS CHEMICAL	4,382.8971				
	SODIUM ALKYLARYL SULFONATE		0.0199			
	SODIUM BISULFATE		34.0272			
	SODIUM BROMIDE		0.2760			
	SODIUM CACODYLATE		680.6652			
	SODIUM CARBONATE		0.0010	1	100.00	A
	SODIUM CHLORATE		285.6169			
	SODIUM DICHLORO-S-TRIAZINETRIONE					
	SODIUM DICHROMATE		328.4892			
	SODIUM DIMETHYL DITHIO CARBAMATE		0.2245			
	SODIUM DODECYLBENZENE SULFONATE		0.0334			
	SODIUM FLUORIDE		56,038.7715			
	SODIUM HYDROXIDE		58.8000			
	SODIUM HYPOCHLORITE		126.3765			
	SODIUM METABORATE TETRAHYDRATE		631.7500			
	SODIUM NITRATE		359.3567			
	SODIUM XYLENE SULFONATE		99.3742			
			0.0225	1	4.00	A
	TOTAL POUNDS OF THIS CHEMICAL	99.3967				
	SOYBEAN FATTY ACIDS, DIMETHYLAMINE SALT		34.4856			
			2.3271	2	225.00	A
	TOTAL POUNDS OF THIS CHEMICAL	36.8127				
	SOYBEAN OIL		157.3795			
	SPINOSAD		22.2981			
	STREPTOMYCIN SULFATE		0.6360			
	STRYCHNINE		39.4593			
			0.0154	2	105.00	A
	TOTAL POUNDS OF THIS CHEMICAL	39.4747				
	SULFAQUINOXALINE		0.0071			
	SULFOMETURON METHYL		7,490.7971			
	SULFUR		620.4639			
			308.7000	1	3.75	A
	TOTAL POUNDS OF THIS CHEMICAL	929.1639				
	SULFUR DIOXIDE		1,276.6050			
	SULFURYL FLUORIDE		264.8311			
	TALL OIL ACIDS		524.4516			
	TCMTB		7.3644			
	TEBUCONAZOLE		0.9559			
	TEBUFENOZIDE		15.2314			
	TEBUTHIURON		4,986.6408			
	TETRACHLOROETHYLENE		0.4098			
	TETRAMETHRIN		0.0026			
	TETRAPOTASSIUM PYROPHOSPHATE		49.6871			
			0.0113	1	4.00	A
	TOTAL POUNDS OF THIS CHEMICAL	49.6984				
	THIAZOPYR		9.9401			
	THIODICARB		2.4109	1	4.00	A
	THIOPHANATE-METHYL		79.7286			
	SYM-TRIAZINE		78.4000	1	40.00	A
			7.1050			
	TOTAL POUNDS OF THIS CHEMICAL	85.5050				
	TRICHLORFON		1,343.2000			
	TRICHLOROFLUOROMETHANE		0.2561			
	TRICHLORO-S-TRIAZINETRIONE		109.1830			
	2,4,5-TRICHLOROPHENOL, SODIUM SALT		1,251.7456			
	TRICHODERMA HARZIANUM RIFAI STRAIN KRL-AG2		9.1885			
	TRICLOPYR, TRIETHYLAMINE SALT		14,844.1348			
			91.3627	5	45.00	A
	TOTAL POUNDS OF THIS CHEMICAL	14,935.4975				
	TRICLOPYR, BUTOXYETHYL ESTER		18,891.5922			
	TRIETHANOLAMINE		126.7021			
			0.0287	1	4.00	A
	TOTAL POUNDS OF THIS CHEMICAL	126.7308				
	TRIFLURALIN		2,947.5525			
	TRIFORINE		0.1205			
	TRINEXAPAC-ETHYL		0.1969			
	TRISODIUM PHOSPHATE		0.4237			

Commodity Chemical	Pounds Applied	Agricultural Applications	Amount Treated	Unit Type
RIGHTS OF WAY				
UREA DIHYDROGEN SULFATE	262.9068			
VEGETABLE OIL	755.9343			
VINYL POLYMER	137.2512			
WARFARIN	0.0102			
ZINC CHLORIDE	4.6559			
ZINC PHOSPHIDE	242.4486			
	0.1600	1	0.10	A
TOTAL POUNDS OF THIS CHEMICAL 242.6086				
ZINC SULFATE	15.7891			
Site Total	3,063,184.8527	556		
RUTABAGA				
KAOLIN	11.4000	1	2.00	A
POTASH SOAP	21.8371	1	4.00	A
VEGETABLE OIL	14.4092	1	4.00	A
Site Total	47.6463	3		
RYE				
ALUMINUM PHOSPHIDE	0.7695		421.86	T
BROMOXYNIL HEPTANOATE	36.4860	1	100.00	A
BROMOXYNIL OCTANOATE	43.2992	2	115.00	A
CHLOROPICRIN	1,060.7400	1	7.10	A
2,4-D, DIMETHYLAMINE SALT	140.8388	6	156.14	A
1,3-DICHLOROPROPENE	5,352.7992	3	44.30	A
DIMETHYL POLY SILOXANE	0.6791	1	16.00	A
DISULFOTON	0.2531		0.24	A
MANCOZEB	50.4000	2	32.00	A
MCPA, DIMETHYLAMINE SALT	58.3536	1	100.00	A
METAM-SODIUM	15,965.4673	4	57.00	A
METHYL BROMIDE	1,419.3000	1	7.10	A
Site Total	24,129.3858	20		
RYEGRASS				
ALUMINUM PHOSPHIDE	0.3848		213.01	T
AMMONIUM PROPIONATE	2.2071	1	48.00	A
AMMONIUM SULFATE	0.5518	1	48.00	A
BENZOIC ACID	0.5290	3	115.00	A
BROMOXYNIL HEPTANOATE	8.5158	3	43.00	A
BROMOXYNIL OCTANOATE	35.0480	4	91.00	A
CITRIC ACID	1.1036	1	48.00	A
2,4-D, DIMETHYLAMINE SALT	1,214.7220	39	1,792.00	A
DICAMBA, DIMETHYLAMINE SALT	3.5834	1	32.00	A
DIGLYCOLAMINE SALT OF 3,6-DICHLORO-O-ANISIC ACID	88.7146	2	60.00	A
DIMETHYL POLY SILOXANE	0.4476	1	3.00	A
KEROSENE	23.0675	3	115.00	A
MCPA, DIMETHYLAMINE SALT	107.5066	3	164.00	A
PARA-NONYLPHENYL POLYOXYETHYLENE (4-14 MOLES) DIHYDROGEN PHOSPHATE ESTER	0.5518	1	48.00	A
NONYL PHENOXY POLY (ETHYLENE OXY) ETHANOL	8.6591	1	48.00	A
POLYACRYLAMIDE POLYMER	0.2246	2	40.00	A
POLYMERIZED ACRYLIC ACID	1.1036	1	48.00	A
SOYBEAN FATTY ACIDS, DIMETHYLAMINE SALT	0.6697	3	115.00	A
VINYL POLYMER	0.2956	1	45.00	A
Site Total	1,497.8862	58		
SAFFLOWER				
ALKYLARYL POYLOXYETHYLENE ETHANOL	32.5596	8	273.00	A
ALKYLARYL POLY(OXYETHYLENE) GLYCOL	313.8892	16	1,155.00	A
ALKYLARYL POLYOXYETHYLENE GLYCOL PHOSPHATE ESTER	10.2643	8	207.00	A
ALKYL OXY-POLYOXYETHYLENE AND ALKYL PHENYLOXY-POLYOXYETHYLENE	254.7657	9	363.80	A
ALKYL PHENOXY POLY (ETHOXY) ETHANOL	16.8533	6	449.00	A
ALKYL (C8,C10) POLYGLYCOSIDE	41.1677	3	230.00	A
ALKYL POLYOXY ALKYLENE ETHER	11.3705	7	85.00	A

Commodity	Chemical	Pounds Applied	Agricultural Applications	Amount Treated	Unit Type
SAFFLOWER					
	ALKYL POLYOXY ETHYLENE ETHERS, POLYMERIZED RESINS AND FATTY ACIDS	14.3276	2	158.00	A
	ALLIDOCHLOR	106.7173	1	100.00	A
	ALUMINUM PHOSPHIDE	9.9000		539.00	T
		8.8000		60,000.00	C
	TOTAL POUNDS OF THIS CHEMICAL 18.7000				
	AMMONIUM PROPIONATE	36.5462	12	422.70	A
	AMMONIUM SULFATE	805.9506	44	1,633.30	A
	BACILLUS THURINGIENSIS (BERLINER), SUBSP. KURSTAKI, SEROTYPE 3A,3B	22.4000	3	302.00	A
	BACILLUS THURINGIENSIS, SUBSP. KURSTAKI, STRAIN HD-1	50.0580	7	486.00	A
	BACILLUS THURINGIENSIS (BERLINER), SUBSP. KURSTAKI, STRAIN SA-11	11.1240	1	144.00	A
	BENEFIN	5.4000	1	3.00	A
	BENZOIC ACID	1.4708	4	255.00	A
	CALCIUM CHLORIDE	1.8249	6	595.00	A
	CAPTAN	0.0000	4	40.00	A
	CAPTAN, OTHER RELATED	0.0000	4	40.00	A
	CITRIC ACID	33.9202	21	1,213.70	A
	COMPOUNDED SILICONE	6.7592	12	550.00	A
	2,4-D, DIMETHYLAMINE SALT	19.7539	1	35.00	A
	DIALKYL DIMETHYL AMMONIUM POLYNAPHTHYL AMINE	1.5447	1	115.00	A
	DIMETHOATE	1,084.9554	32	2,463.00	A
	DIMETHYL POLY SILOXANE	1.3923	5	375.00	A
	DIMETHYL SILICONE FLUID EMULSION	0.0521	1	30.00	A
	DIOCTYL PHTHALATE	109.6293	10	585.00	A
	DIOCTYL SODIUM SULFOSUCCINATE	14.4586	10	585.00	A
	ENDOSULFAN	60.0000	1	60.00	A
	EPTC	8,114.7635	56	2,841.58	A
	ETHYLENE GLYCOL	9.2952	2	44.00	A
	FERROUS SULFATE	0.4452	1	65.00	A
	FREE FATTY ACIDS AND/OR AMINE SALTS	2.2741	7	85.00	A
	GLYPHOSATE, ISOPROPYLAMINE SALT	2,998.2753	66	3,231.30	A
		46.9518	2	80.00	U
	TOTAL POUNDS OF THIS CHEMICAL 3,045.2271				
	GLYPHOSATE-TRIMESIUM	18.8501	2	25.00	A
	ISOPROPYL ALCOHOL	136.0966	51	2,444.00	A
	KEROSENE	36.0324	3	184.00	A
	LINDANE	0.0000	4	40.00	A
	MALATHION	168.0806	1	140.00	A
	MANGANESE SULFATE	0.6164	1	65.00	A
	METHIDATHION	663.6766	15	1,398.00	A
	METHYL CELLULOSE	108.1042	10	585.00	A
	METHYL SOYATE	12.1285	2	81.00	A
	(S)-METOLACHLOR	2,825.9899	31	1,786.30	A
	MODIFIED PHTHALIC GLYCEROL ALKYD RESIN	6.6386	1	80.00	A
	MORPHOLINE	47.4023	10	585.00	A
	NALED	317.3564	6	386.00	A
	PARA-NONYLPHENYL POLYOXYETHYLENE (4-14 MOLES) DIHYDROGEN PHOSPHATE ESTER	9.1365	12	422.70	A
	NONYL PHENOXY POLY (ETHYLENE OXY) ETHANOL	387.9037	34	1,718.10	A
	OCTYL PHENOXY POLY ETHOXY ETHANOL	220.0777	25	1,128.60	A
	OLEIC ACID	153.4323	10	585.00	A
	OLEIC ACID, METHYL ESTER	616.0659	9	472.50	A
	OXYALKYLATED ALCOHOL	7.9656	1	40.00	A
	OXYFLUORFEN	85.2242	20	766.70	A
	PARAQUAT DICHLORIDE	1,385.8161	19	1,388.40	A
	PETROLEUM DISTILLATES	67.4131	6	449.00	A
	PETROLEUM HYDROCARBONS	1,433.3600	12	501.70	A
	PETROLEUM OIL, PARAFFIN BASED	60.7732	2	175.40	A
	PHOSPHORIC ACID	36.1531	32	1,652.00	A
	POLYACRYLAMIDE POLYMER	5.6062	37	1,386.60	A
	POLYACRYLIC POLYMER	0.2199	3	196.00	A
	POLYALKENE OXIDE MODIFIED HEPTAMETHYL TRISILOXANE	0.6064	2	81.00	A
	POLYETHOXYLATED ALKYL (C6-C22) ARYL ETHERS	3.5772	1	115.00	A
	POLY-I-PARA-MENTHENE	132.2275	8	416.00	A
	POLYMERIZED ACRYLIC ACID	18.2731	12	422.70	A
	POLYOXYETHYLENE MIXED FATTY ACID ESTER	88.3915	5	313.30	A
	POLYOXYETHYLENE POLYMER	4.2150	3	397.00	A

Commodity Chemical	Pounds Applied	Agricultural Applications	Amount Treated	Unit Type
SAFFLOWER				
POLYSACCHARIDE POLYMER	0.3847	27	799.60	A
PROPYLENE GLYCOL	1.9497	3	309.00	A
SODIUM CHLORATE	6,432.6372	34	1,114.20	A
SOYBEAN FATTY ACIDS, DIMETHYLAMINE SALT	1.8621	4	255.00	A
TCMTB	197.4690		243.12	T
TRIFLURALIN	16,199.1156	407	22,487.08	A
TRISODIUM PHOSPHATE	0.8356	3	309.00	A
UREA DIHYDROGEN SULFATE	44.3109	7	365.60	A
VINYL POLYMER	4.9050	18	778.30	A
ZINC SULFATE	0.9589	1	65.00	A
Site Total	46,201.7000	973		
SAGE				
AMPELOMYCES QUISQUALIS	0.0012	3	3.83	A
AZADIRACHTIN	2.1099	51	48.04	A
BACILLUS THURINGIENSIS (BERLINER), SUBSP. AIZAWAI, SEROTYPE H-7	0.1288	4	0.95	A
BACILLUS THURINGIENSIS (BERLINER), SUBSP. KURSTAKI, SEROTYPE 3A,3B	4.8915	50	38.89	A
BEAUVERIA BASSIANA STRAIN GHA	0.3354	5	1.53	A
CLARIFIED HYDROPHOBIC EXTRACT OF NEEM OIL	26.0835	7	17.44	A
COTTONSEED FLOUR	44.8848	44	31.21	A
COTTONSEED OIL	8.4666	36	24.74	A
DIETHYLAMINE SALT OF COCONUT FATTY ACID	0.0538	12	11.80	A
DODECYLBENZENE SULFONIC ACID	0.2332	12	11.80	A
EDTA, TETRASODIUM SALT	0.0143	12	11.80	A
ISOPROPYL ALCOHOL	0.0710	12	11.80	A
OCTYL PHENOXY POLY ETHOXY ETHANOL	0.2690	12	11.80	A
PHOSPHORIC ACID	0.0459	12	11.80	A
PIPERONYL BUTOXIDE	37.3834	84	78.25	A
PIPERONYL BUTOXIDE, OTHER RELATED	7.2609	69	58.32	A
POLYALKYLENE ETHER	0.1681	3	2.86	A
POTASH SOAP	306.5058	142	70.19	A
PYRETHRINS	5.2644	218	199.25	A
ROTENONE	0.6666	134	121.00	A
ROTENONE, OTHER RELATED	0.6666	134	121.00	A
SILICONE DEFOAMER	0.0061	12	11.80	A
SODIUM XYLENE SULFONATE	0.0717	12	11.80	A
SUGAR	22.5379	44	31.21	A
TETRAPOTASSIUM PYROPHOSPHATE	0.0359	12	11.80	A
TRIETHANOLAMINE	0.0915	12	11.80	A
VEGETABLE OIL	0.3196	8	6.47	A
XANTHAN GUM	0.0363	8	6.47	A
Site Total	468.6037	536		
SHALLOT				
DIAZINON	29.2500	2	39.00	A
Site Total	29.2500	2		
SMALL FRUITS/BERRY				
COPPER HYDROXIDE	0.0055	1	0.20	A
DIETHYLAMINE SALT OF COCONUT FATTY ACID	0.0113	1	0.50	A
DIURON	4.0000	1	1.50	A
DODECYLBENZENE SULFONIC ACID	0.0489	1	0.50	A
EDTA, TETRASODIUM SALT	0.0030	1	0.50	A
GLYPHOSATE, ISOPROPYLAMINE SALT	2.7791	2	3.00	A
ISOPROPYL ALCOHOL	0.0149	1	0.50	A
LIME-SULFUR	7.6699	1	0.50	A
MAGNESIUM PHOSPHIDE	0.7222		115.00	T
METHYL BROMIDE	5.9820		1.00	A
OCTYL PHENOXY POLY ETHOXY ETHANOL	0.0573	1	0.50	A
ORYZALIN	2.1940	1	0.50	A
PHOSPHORIC ACID	0.0096	1	0.50	A
SILICONE DEFOAMER	0.0013	1	0.50	A
SODIUM XYLENE SULFONATE	0.0150	1	0.50	A
STRYCHNINE	0.2700	5	10.00	A

Commodity Chemical		Pounds Applied	Agricultural Applications	Amount Treated	Unit Type
SMALL FRUITS/BERRY					
TETRAPOTASSIUM PYROPHOSPHATE		0.0075	1	0.50	A
TRIETHANOLAMINE		0.0192	1	0.50	A
Site Total		23.8107	12		
SOIL FUMIGATION/PREPLANT					
ALKYLARYL POYLOXYETHYLENE ETHANOL		366.4858	27	1,446.00	A
ALKYLARYL POLYOXYETHYLENE ETHER		109.9121	15	862.00	A
ALKYLARYL POLY(OXYETHYLENE) GLYCOL		1,127.1698	51	4,186.14	A
ALKYLARYL POLYOXYETHYLENE GLYCOL PHOSPHATE ESTER		1.4442	1	90.00	A
ALKYL OXY-POLYOXYETHYLENE AND ALKYL PHENYLOXY-POLYOXYETHYLENE		27.3113	2	78.00	A
ALKYL PHENOXY POLY (ETHOXY) ETHANOL		116.5411	13	1,178.35	A
ALKYL POLYETHYLENE GLYCOL ETHER		27.2079	12	797.00	A
ALKYL (C8,C10) POLYGLYCOSIDE		935.4421	101	6,673.96	A
ALKYL POLYOXY ALKYLENE ETHER		472.4909	10	813.40	A
ALKYL POLYOXY ETHYLENE ETHERS, POLYMERIZED RESINS AND FATTY ACIDS		64.8423	23	2,041.00	A
AMMONIUM PROPIONATE		31.3686	9	574.80	A
AMMONIUM SULFATE		2,051.4969	125	8,807.16	A
BENEFIN		146.4000	3	122.00	A
BENSULIDE		4.9574	1	1.00	A
BENZOIC ACID		16.1292	23	1,183.50	A
BIFENTHRIN		2,323.1101		5,271,656.36	C
		413.6320		1,359,603.00	S
		149.3036	1	207.60	A
		0.5000		2,970.00	U
TOTAL POUNDS OF THIS CHEMICAL	2,886.5457				
BROMOXYNIL OCTANOATE		144.6588	4	426.00	A
BUTYL ALCOHOL		34.0098	15	1,290.00	A
CALCIUM CHLORIDE		0.7109	5	269.00	A
CHLOROPICRIN		258,665.6466	286	4,272.98	A
		26.3100	2	2,070.00	U
		20.9550	2	2,224.00	S
TOTAL POUNDS OF THIS CHEMICAL	258,712.9116				
CHLOROTHALONIL		36.0000	1	25.00	A
CHLORPYRIFOS		45.1208	1	30.00	A
CHLORSULFURON		0.1016		6.00	A
CITRIC ACID		22.0122	16	964.90	A
COMPOUNDED SILICONE		5.4295	10	630.50	A
COPPER HYDROXIDE		184.8000	1	30.00	A
COTTONSEED OIL		250.6258	2	270.00	A
CYCLOATE		24.0298	3	11.00	A
CYFLUTHRIN		0.3704	1	120.50	A
2,4-D, DIMETHYLAMINE SALT		3,257.0236	58	3,116.60	A
2,4-D, ISOOCTYL ESTER		21.6861		8.00	A
DAZOMET		2.2077		128.00	C
DIAZINON		11.3283	2	9.25	A
DICAMBA, DIMETHYLAMINE SALT		1,423.3043	35	3,959.60	A
DICAMBA, DIMETHYLAMINE SALT, OTHER RELATED		0.4067	3	21.75	A
1,3-DICHLOROPROPENE		921,035.0334	283	4,436.47	A
DIETHYLAMINE SALT OF COCONUT FATTY ACID		3.0015	3	302.00	A
DIGLYCOLAMINE SALT OF 3,6-DICHLORO-O-ANISIC ACID		245.9166	8	480.00	A
DIMETHYL POLY SILOXANE		23.8221	115	7,296.96	A
DIMETHYL SILICONE FLUID EMULSION		12.4758	45	4,888.49	A
DIPHACINONE		0.0016	4	47.00	A
DIURON		9.7778	1	1.00	A
DODECYLBENZENE SULFONIC ACID		13.0067	3	302.00	A
EDTA, TETRASODIUM SALT		0.8004	3	302.00	A
ESFENVALERATE		1.5618	1	32.00	A
ETHALFLURALIN		101.8421	1	90.00	A
FLUAZIFOP-P-BUTYL		80.5104	6	366.00	A
FONOFOS		44.0128	1	22.00	A
FOSETYL-AL		43.0000	1	10.75	A
FREE FATTY ACIDS AND/OR AMINE SALTS		94.4982	10	813.40	A
GLIOCLADIUM VIRENS GL-21 (SPORES)		10.6800		4,806.00	S
GLYPHOSATE, ISOPROPYLAMINE SALT		42,628.8695	537	34,996.72	A
		1.7487	1	4,500.00	S
TOTAL POUNDS OF THIS CHEMICAL	42,630.6182				

Commodity Chemical	Pounds Applied	Agricultural Applications	Amount Treated	Unit Type
SOIL FUMIGATION/PREPLANT				
GLYPHOSATE-TRIMESIUM	8,475.7656	44	3,975.14	A
HALOSULFURON	0.6400	4	13.38	A
2-(3-HYDROXYPROPYL)-HEPTA-METHYL TRISILOXANE, ETHOXYLATED, ACETATE	23.7883	7	582.00	A
IMIDACLOPRID	3.6750	2	9,000.00	S
IPRODIONE	46.4673	3	90.00	A
ISOPROPYL ALCOHOL	769.6538	158	11,603.43	A
KEROSENE	316.0336	16	733.50	A
LIMONENE	7.0389	4	50.00	A
MANCOZEB	139.5000	3	90.00	A
MANGANESE SULFATE	0.1394	1	40.00	A
MCPA, DIMETHYLAMINE SALT	73.1063	1	86.00	A
MEFENOXAM	2.2000	1	25.00	A
MEFENOXAM, OTHER RELATED	0.0500	1	25.00	A
METALAXYL	0.0406	2	120.00	A
METAM-SODIUM	144,393.5808	35	1,518.27	A
METHOMYL	95.8500	4	213.00	A
METHYL BROMIDE	715,374.1965	288	3,993.87	A
	73.9050	3	5,424.00	S
	60.6900	2	2,070.00	U
TOTAL POUNDS OF THIS CHEMICAL 715,508.7915				
METHYL SOYATE	12.6769	4	51.13	A
METOLACHLOR	51.7167	1	52.00	A
(S)-METOLACHLOR	191.5887	2	121.00	A
METRIBUZIN	792.5925	55	2,231.79	A
MOLINATE	144.0000	1	72.00	A
MYCLOBUTANIL	2.0000	1	20.00	A
NAPROPAMIDE	410.0000	6	398.00	A
UNDECYL POLYOXYETHYLENE (5 MOLES ETHYLENE OXIDE)	15.3423	1	110.00	A
NONYLPHENOL POLYETHYLENE GLYCOL ETHER	0.0547	3	0.03	A
NONYL PHENOXY HYDROXYPOLY (OXYETHYLENE)	1,497.0905	45	4,888.49	A
PARA-NONYLPHENYL POLYOXYETHYLENE (4-14 MOLES) DIHYDROGEN PHOSPHATE ESTER	7.8422	9	574.80	A
NONYL PHENOXY POLY (ETHYLENE OXY) ETHANOL	887.7850	55	2,577.80	A
OCTYL PHENOXY POLY ETHOXY ETHANOL	126.5928	15	938.50	A
OLEIC ACID	10.5541	28	1,140.30	A
OLEIC ACID, METHYL ESTER	118.2288	3	423.00	A
OXYDEMETON-METHYL	27.9888	1	56.00	A
OXYFLUORFEN	3,890.9581	379	25,317.31	A
PARAQUAT DICHLORIDE	1,823.8875	45	2,318.15	A
PENDIMETHALIN	2,443.1444	22	2,366.77	A
PETROLEUM DISTILLATES	400.1032	12	1,153.35	A
PETROLEUM HYDROCARBONS	108.1757	2	78.00	A
PETROLEUM OIL, PARAFFIN BASED	1,055.0984	21	1,481.00	A
PETROLEUM OIL, UNCLASSIFIED	847.0410	1	30.00	A
PHOSPHATIDYLCHOLINE	95.2275	12	797.00	A
PHOSPHORIC ACID	94.6409	56	3,940.10	A
POLYACRYLAMIDE POLYMER	53.3271	39	3,065.00	A
POLYACRYLIC POLYMER	0.2018	2	121.10	A
POLYALKENE OXIDE MODIFIED HEPTAMETHYL TRISILOXANE	0.5822	1	51.10	A
POLY-I-PARA-MENTHENE	31.2845	2	104.00	A
POLYMERIZED ACRYLIC ACID	15.6843	9	574.80	A
POLYOXYETHYLATED (6)DECYL ALCOHOL	26.0202	13	221.00	A
POLYOXYETHYLENE MIXED FATTY ACID ESTER	203.3925	21	1,481.00	A
POLYOXYETHYLENE POLYMER	53.4799	21	1,626.00	A
POLYOXYETHYLENE POLYPROPOXY PROPANOL	38.3214	13	588.00	A
POLYSACCHARIDE POLYMER	0.3490	13	536.50	A
POLYVINYL POLYMER	0.1453	1	18.60	A
POTASSIUM N-METHYLDITHIO CARBAMATE	51,331.8120	4	299.00	A
PROMETRYN	2,713.1574	12	1,332.60	A
PROPIONIC ACID	95.2275	12	797.00	A
PROPRIETARY BLEND OF LINEAR SECONDARY ALCOHOLS REACTED WITH ETHYLENE OXIDE	0.0365	3	0.03	A
PROPYLENE GLYCOL	0.6971	1	98.00	A
PROPYLENE GLYCOL, METHYL ETHER	26.3852	28	1,140.30	A
PYRAZON	340.3205	2	113.82	A
RIMSULFURON	1.5788	1	126.30	A
SETHOXYDIM	28.3893	3	80.50	A
SILICONE DEFOAMER	0.3402	3	302.00	A

Commodity Chemical	Pounds Applied	Agricultural Applications	Amount Treated	Unit Type
SOIL FUMIGATION/PREPLANT				
SODIUM XYLENE SULFONATE	4.0021	3	302.00	A
SOYBEAN FATTY ACIDS, DIMETHYLAMINE SALT	20.4204	23	1,183.50	A
STREPTOMYCIN SULFATE	4.2400	1	20.00	A
STRYCHNINE	0.1620	1	42.00	A
TALL OIL	0.0912	3	0.03	A
TALL OIL ACIDS	76.9072	53	5,307.49	A
TETRAPOTASSIUM PYROPHOSPHATE	2.0010	3	302.00	A
TRICHODERMA HARZIANUM RIFAI STRAIN KRL-AG2	1.0235		4,806.00	S
TRIETHANOLAMINE	5.1026	3	302.00	A
TRIFLURALIN	3,517.0773	57	4,846.91	A
TRISODIUM PHOSPHATE	0.2988	1	98.00	A
UREA DIHYDROGEN SULFATE	44.5431	13	221.00	A
VINYL POLYMER	0.5685	2	130.00	A
ZINC SULFATE	0.2531	1	40.00	A
Site Total	2,180,461.1179	2,504		
SORGHUM (FORAGE - FODDER)				
ALKYLARYL POLYOXYETHYLENE ETHER	15.6357	1	35.00	A
ALKYLARYL POLY(OXYETHYLENE) GLYCOL	42.9956	1	165.00	A
ALKYLARYL POLYOXYETHYLENE GLYCOL PHOSPHATE ESTER	6.4475	3	195.00	A
ATRAZINE	625.4869	5	576.00	A
ATRAZINE, OTHER RELATED	13.2145	5	576.00	A
BACILLUS THURINGIENSIS, SUBSP. KURSTAKI, STRAIN HD-1	26.3165	3	131.00	A
BACILLUS THURINGIENSIS SUBSPECIES KURSTAKI, GENETICALLY ENGINEERED STRAIN EG7841 LEPIDOPTERAN ACTIVE TOXIN	29.4375	2	157.00	A
BACILLUS THURINGIENSIS (BERLINER), SUBSP. KURSTAKI, STRAIN SA-11	2.8500	1	38.00	A
BENZOIC ACID	1.9536	7	405.00	A
BROMOXYNIL HEPTANOATE	145.9441	3	151.00	A
BROMOXYNIL OCTANOATE	169.3808	6	250.00	A
CALCIUM CHLORIDE	22.2175	32	2,835.00	A
CHLORPYRIFOS	19.9385	1	35.00	A
CITRIC ACID	185.1460	32	2,835.00	A
COMPOUNDED SILICONE	0.8030	3	195.00	A
CYFLUTHRIN	181.3881	45	4,010.00	A
2,4-D, DIMETHYLAMINE SALT	1,061.0492	30	1,911.00	A
DICAMBA, DIMETHYLAMINE SALT	85.0470	3	308.00	A
DIGLYCOLAMINE SALT OF 3,6-DICHLORO-O-ANISIC ACID	74.2245	3	152.00	A
DIMETHYL POLY SILOXANE	0.5385	1	58.00	A
GLYPHOSATE, ISOPROPYLAMINE SALT	52.9592	2	106.00	A
ISOPROPYL ALCOHOL	3.0678	4	360.00	A
KEROSENE	39.2031	5	250.00	A
METHOMYL	840.3750	32	1,949.00	A
METHYL SOYATE	66.7066	4	274.00	A
NICOSULFURON	1.2000	1	35.00	A
NONYL PHENOXY POLY (ETHYLENE OXY) ETHANOL	164.2571	6	886.00	A
A-(P-NONYLPHENYL)-OMEGA-HYDROXYPOLY (OXYETHYLENE) WITH AN AVERAGEOF 9-10 MOLES OF ETHYLENE OXIDE	17.0467	4	307.00	A
OCTYL PHENOXY POLY ETHOXY ETHANOL	16.3875	3	195.00	A
PHOSPHORIC ACID	48.8745	27	1,497.00	A
POLYALKENE OXIDE MODIFIED HEPTAMETHYL TRISILOXANE	3.3353	4	274.00	A
POLYAMINE POLYMER	0.7979	1	50.00	A
POLY-I-PARA-MENTHENE	904.4187	31	2,651.00	A
POLY (METHYLENE PARA NONYLPHENOXY) - POLY (OXYPROPYLENE) PROPANOL	14.0635	4	307.00	A
PROPYLENE GLYCOL	36.0128	27	1,497.00	A
SOYBEAN FATTY ACIDS, DIMETHYLAMINE SALT	2.4734	7	405.00	A
TRISODIUM PHOSPHATE	15.4340	27	1,497.00	A
VINYL POLYMER	4.2683	8	646.00	A
Site Total	4,940.8964	259		
SORGHUM/MILO				
ALCOHOL ETHOXYLATE (C9-C11, 6 EO)	3.3830	2	172.00	A
ALKYLARYL POLYOXYETHYLENE ETHER	68.6646	4	381.00	A
ALKYL POLYETHYLENE GLYCOL ETHER	0.3218	1	50.00	A
AMMONIUM PROPIONATE	12.3754	4	381.00	A
AMMONIUM SULFATE	3.0938	4	381.00	A

Commodity Chemical	Pounds Applied	Agricultural Applications	Amount Treated	Unit Type
SORGHUM/MILO				
ATRAZINE	90.1606	3	59.00	A
ATRAZINE, OTHER RELATED	1.8731	3	59.00	A
BACILLUS THURINGIENSIS (BERLINER), SUBSP. AIZAWAI, SEROTYPE H-7	12.6690	2	123.00	A
BACILLUS THURINGIENSIS, SUBSP. KURSTAKI, STRAIN HD-1	22.1450	2	172.00	A
BENZOIC ACID	5.9980	7	535.00	A
BROMOXYNIL HEPTANOATE	197.6054	12	829.00	A
BROMOXYNIL OCTANOATE	209.2936	13	844.00	A
CALCIUM CHLORIDE	14.4814	26	2,088.50	A
CARBARYL	56.8000	1	71.00	A
CHLORPYRIFOS	514.3208	18	716.60	A
CITRIC ACID	126.8661	30	2,469.50	A
COMPOUNDED SILICONE	0.6997	3	170.00	A
CYFLUTHRIN	97.5014	27	2,128.50	A
2,4-D, DIMETHYLAMINE SALT	937.7096	38	1,788.90	A
DICAMBA, DIMETHYLAMINE SALT	104.1587	4	394.00	A
DIGLYCOLAMINE SALT OF 3,6-DICHLORO-O-ANISIC ACID	46.7488	11	252.90	A
DIMETHOATE	132.3359	12	364.60	A
DIMETHYL POLY SILOXANE	9.8019	10	543.00	A
GLYPHOSATE, ISOPROPYLAMINE SALT	26.9792	1	50.00	A
2-(3-HYDROXYPROPYL)-HEPTA-METHYL TRISILOXANE, ETHOXYLATED, ACETATE	5.3432	1	110.00	A
ISOPROPYL ALCOHOL	3.2404	5	281.80	A
KEROSENE	261.5472	7	535.00	A
LAMBDA CYHALOTHRIN	5.5679	2	185.00	A
METHOMYL	304.2000	13	676.00	A
UNDECYL POLYOXYETHYLENE (5 MOLES ETHYLENE OXIDE)	3.4698	2	172.00	A
PARA-NONYLPHENYL POLYOXYETHYLENE (4-14 MOLES) DIHYDROGEN PHOSPHATE ESTER	3.0938	4	381.00	A
NONYL PHENOXY POLY (ETHYLENE OXY) ETHANOL	34.4406	2	111.80	A
A-(P-NONYLPHENYL)-OMEGA-HYDROXYPOLY (OXYETHYLENE) WITH AN AVERAGEOF 9-10 MOLES OF ETHYLENE OXIDE	12.6962	4	149.00	A
OCTYL PHENOXY POLY ETHOXY ETHANOL	14.2795	3	170.00	A
OLEIC ACID	0.8658	2	111.80	A
OLEIC ACID, METHYL ESTER	63.4064	2	135.00	A
PHOSPHATIDYLCHOLINE	1.1263	1	50.00	A
PHOSPHORIC ACID	4.5363	6	277.00	A
POLYACRYLAMIDE POLYMER	5.5224	21	583.10	A
POLY-I-PARA-MENTHENE	705.9409	23	1,804.50	A
POLYMERIZED ACRYLIC ACID	6.1877	4	381.00	A
POLY (METHYLENE PARA NONYLPHENOXY) - POLY (OXYPROPYLENE) PROPANOL	10.4744	4	149.00	A
POLYOXYETHYLENE POLYPROPOXY PROPANOL	1.6946	1	25.00	A
POLYSACCHARIDE POLYMER	0.6136	21	583.10	A
PROPIONIC ACID	1.1263	1	50.00	A
PROPYLENE GLYCOL	3.3425	6	277.00	A
PROPYLENE GLYCOL, METHYL ETHER	2.1646	2	111.80	A
SOYBEAN FATTY ACIDS, DIMETHYLAMINE SALT	7.5938	7	535.00	A
TRISODIUM PHOSPHATE	1.4325	6	277.00	A
VINYL POLYMER	4.5001	8	713.00	A
Site Total	4,164.3936	268		
SOYBEAN				
CALCIUM HYPOCHLORITE	0.0000	12	1.20	A
Site Total	12			
SPINACH				
ACEPHATE	26.4225	3	19.20	A
ACIBENZOLAR-S-METHYL	46.8653	288	2,040.90	A
ALKYLARYL POYLOXYETHYLENE ETHANOL	15.3840	18	224.80	A
ALKYLARYL POLYOXYETHYLENE ETHER	13.5035	9	25.00	A
ALKYLARYL POLY(OXYETHYLENE) GLYCOL	5.5784	6	33.45	A
ALKYLARYL POLYOXYETHYLENE GLYCOL PHOSPHATE ESTER	0.1539	2	1.80	A
ALPHA-ALKYL-OMEGA-HYDROXYPOLY (OXYETHYLENE) ETHANOL	1.5465	3	210.00	A
ALKYL PHENOXY POLY (ETHOXY) ETHANOL	0.1538	3	10.30	A
ALKYL POLYETHYLENE GLYCOL ETHER	11.5119	38	200.55	A
ALKYL POLYOXY ALKYLENE ETHER	9.0923	4	46.60	A

Commodity	Chemical	Pounds Applied	Agricultural Applications	Amount Treated	Unit Type
SPINACH					
	ALKYL POLYOXY ETHYLENE ETHERS, POLYMERIZED RESINS AND FATTY ACIDS	0.4945	1	4.50	A
	ALPHA-ALKYL (C12-C15) OMEGA-HYDROXY POLY (OXYETHYLENE), SODIUM SALT	0.7443	6	50.55	A
	AMMONIUM SULFATE	13.7429	1	72.00	A
	AVERMECTIN	49.7897	650	4,547.75	A
	AZADIRACHTIN	35.6800	398	2,543.21	A
	AZOXYSTROBIN	39.8970	24	161.95	A
	BACILLUS THURINGIENSIS (BERLINER), SUBSP. AIZAWAI, GC-91 PROTEIN	147.2880	227	2,261.36	A
	BACILLUS THURINGIENSIS (BERLINER), SUBSP. AIZAWAI, SEROTYPE H-7	21.7791	54	193.40	A
	BACILLUS THURINGIENSIS, SUBSP. AIZAWAI, STRAIN SD-1 372, LEPIDOPTERAN ACTIVE TOXIN(S)	0.9013	3	7.50	A
	BACILLUS THURINGIENSIS, VAR. KURSTAKI DELTA ENDOTOXINS CRY 1A(C) AND CRY 1C (GENETICALLY ENGINEERED) ENCAPSULATED IN PSEUDOMONAS FLUORESCENS (KILLED)	21.1228	4	46.50	A
	BACILLUS THURINGIENSIS VAR. KURSTAKI, GENETICALLY ENGINEERED STRAIN EG7826	24.2190	7	71.50	A
	BACILLUS THURINGIENSIS, SUBSP. KURSTAKI, STRAIN HD-1	6.9735	6	63.70	A
	BACILLUS THURINGIENSIS SUBSPECIES KURSTAKI, GENETICALLY ENGINEERED STRAIN EG7841 LEPIDOPTERAN ACTIVE TOXIN	0.6300	1	4.20	A
	BACILLUS THURINGIENSIS (BERLINER), SUBSP. KURSTAKI, STRAIN SA-11	57.8469	109	763.58	A
	BENSULIDE	36.8830	3	12.80	A
	BENZOIC ACID	9.4580	180	911.52	A
	BUTYLATE	96.4452	1	22.00	A
	CARBARYL	0.4971	1	1.00	A
	CHLORINE	348.2500		291.64	T
	CHLOROPICRIN	2,390.5905	2	42.30	A
	CHLOROTHALONIL	67.8104	2	60.00	A
	CHLORPYRIFOS	16.3000	2	16.30	A
	CHLORTHAL-DIMETHYL	13.5000	1	2.00	A
	CITRIC ACID	0.7697	1	72.00	A
	CLARIFIED HYDROPHOBIC EXTRACT OF NEEM OIL	461.4146	57	400.68	A
	COCONUT DIETHANOLAMIDE	3.3834	6	50.55	A
	COMPOUNDED SILICONE	1.2537	14	122.10	A
	COPPER HYDROXIDE	1,232.2400	71	866.80	A
	COTTONSEED OIL	0.7236	3	10.30	A
	CYCLOATE	22,098.5552	1,766	11,873.23	A
	CYPERMETHRIN	3.2805	4	34.00	A
	CYROMAZINE	581.0912	649	4,642.67	A
	DIATOMACEOUS EARTH	119.6247	4	35.80	A
	DIAZINON	24,620.1709	1,476	10,607.41	A
		7.2071	1	7.00	S
	TOTAL POUNDS OF THIS CHEMICAL 24,627.3780				
	1,3-DICHLOROPROPENE	4,209.3683	15	186.20	A
	DIETHATYL-ETHYL	2,474.1109	195	1,183.40	A
	DIETHYLAMINE SALT OF COCONUT FATTY ACID	0.1895	20	78.70	A
	DIMETHOATE	259.7110	160	1,067.42	A
	DIMETHYL POLY SILOXANE	93.2121	207	2,209.90	A
	DIMETHYL SILICONE FLUID EMULSION	11.8947	238	1,800.30	A
	DIOCTYL PHTHALATE	0.0832	2	2.00	A
	DIOCTYL SODIUM SULFOSUCCINATE	0.0110	2	2.00	A
	DODECYLBENZENE SULFONIC ACID	0.8211	20	78.70	A
	EDTA, TETRASODIUM SALT	0.0505	20	78.70	A
	ENDOSULFAN	66.4699	6	222.00	A
	FATTY ACIDS, MIXED	2.8717	31	315.30	A
	FOSETYL-AL	44,293.3974	2,180	17,293.35	A
	FREE FATTY ACIDS AND/OR AMINE SALTS	1.8185	4	46.60	A
	GARLIC	11.3642	7	92.00	A
	GLYPHOSATE, ISOPROPYLAMINE SALT	244.9021	13	145.60	A
	HEPTAMETHYLTRISILOXANE ETHOXYLATED (8 EO)	0.9836	3	31.10	A
	IMIDACLOPRID	461.1330	564	4,784.89	A
	INDOXACARB	0.9253	2	5.00	A
	IPRODIONE	11.0000	1	4.50	A
	ISOPROPYL ALCOHOL	7.8746	63	471.35	A
	KEROSENE	412.4222	180	911.52	A
	LAMBDA CYHALOTHRIN	0.6832	2	12.88	A

Commodity Chemical		Pounds Applied	Agricultural Applications	Amount Treated	Unit Type
SPINACH					
LAURIC ACID		0.6767	6	50.55	A
MAGNESIUM SULFATE		1.3919	3	210.00	A
MALATHION		875.5964	90	554.75	A
MANCOZEB		28.8000	1	18.00	A
MANEB		9,244.0855	846	6,337.82	A
MANGANESE SULFATE		4.6736	4	87.70	A
MEFENOXAM		8,014.1655	2,036	14,420.35	A
		228.5389		547,272.44	P
		7.8737	2	15.40	S
		5.5158		31,593.55	K
TOTAL POUNDS OF THIS CHEMICAL	8,256.0939				
MEFENOXAM, OTHER RELATED		189.8332	1,714	12,491.40	A
		7.0755		547,272.44	P
		0.2316	2	15.40	S
		0.1708		31,593.55	K
TOTAL POUNDS OF THIS CHEMICAL	197.3111				
METALAXYL		34.8959	33	186.80	A
		3.2279		10,560.03	P
TOTAL POUNDS OF THIS CHEMICAL	38.1238				
METAM-SODIUM		3,494.2875	5	18.94	A
METHOMYL		1,009.1424	222	1,619.00	A
METHYL CELLULOSE		0.0820	2	2.00	A
METHYL SILICONE RESINS		0.0219	3	31.10	A
METHYL SOYATE		30.9939	9	135.64	A
MODIFIED PHTHALIC GLYCEROL ALKYD RESIN		16.0024	22	166.30	A
MOLASSES		1.1228	1	9.00	A
MORPHOLINE		0.0360	2	2.00	A
UNDECYL POLYOXYETHYLENE (5 MOLES ETHYLENE OXIDE)		1.1493	2	20.60	A
NONYL PHENOXY POLY (ETHYLENE OXY) ETHANOL		39.6520	61	611.34	A
OCTYL PHENOXY POLY ETHOXY ETHANOL		77.2400	82	1,078.02	A
OLEIC ACID		0.3570	5	24.50	A
OLEIC ACID, METHYL ESTER		11.8989	5	51.70	A
OXYALKYLATED ALCOHOL		0.1912	1	3.00	A
OXYDEMETON-METHYL		9.1599	2	18.50	A
PARAQUAT DICHLORIDE		90.0817	5	332.60	A
PERMETHRIN		4,593.9075	3,804	30,323.20	A
PHENMEDIPHAM		117.2678	12	322.11	A
PHOSPHATIDYLCHOLINE		40.2916	38	200.55	A
PHOSPHORIC ACID		58.4250	57	788.50	A
BETA-PINENE POLYMER		7.6734	10	44.90	A
PIPERONYL BUTOXIDE		29.5350	21	216.00	A
PIPERONYL BUTOXIDE, OTHER RELATED		7.3838	21	216.00	A
POLYACRYLAMIDE POLYMER		0.1086	1	7.00	A
POLYACRYLIC POLYMER		0.3848	1	72.00	A
POLYALKENE OXIDE MODIFIED HEPTAMETHYL TRISILOXANE		1.5497	9	135.64	A
POLY-I-PARA-MENTHENE		172.4264	57	678.20	A
POLY (METHYLENE PARA NONYLPHENOXY) - POLY (OXYPROPYLENE) PROPANOL		18.9531	31	315.30	A
POLYOXYETHYLENE POLYPROPOXY PROPANOL		23.9918	95	715.88	A
POTASH SOAP		14.0631	6	35.50	A
POTASSIUM BICARBONATE		374.4940	27	85.95	A
PROMETRYN		27.2270	2	17.00	A
PROPIONIC ACID		40.3328	40	202.35	A
PROPYLENE GLYCOL		2.0470	7	59.55	A
PROPYZAMIDE		52.9890	3	45.90	A
PYRETHRINS		15.7212	219	1,685.19	A
		0.0011	39	12,100.00	S
TOTAL POUNDS OF THIS CHEMICAL	15.7223				
QST 713 STRAIN OF DRIED BACILLUS SUBTILIS		163.7800	53	308.90	A
ROTENONE		8.0371	185	1,407.44	A
		0.0009	39	12,100.00	S
TOTAL POUNDS OF THIS CHEMICAL	8.0380				
ROTENONE, OTHER RELATED		8.0371	185	1,407.44	A
		0.0009	39	12,100.00	S
TOTAL POUNDS OF THIS CHEMICAL	8.0380				
SILICONE DEFOAMER		0.0215	20	78.70	A
SILICONE-POLYETHER COPOLYMER		49.4152	72	471.58	A
SIMAZINE		0.0068	1	3.50	A
SODIUM ALKYLARYL SULFONATE		33.5675	48	877.22	A

Commodity Chemical	Pounds Applied	Agricultural Applications	Amount Treated	Unit Type
SPINACH				
SODIUM XYLENE SULFONATE	0.2527	20	78.70	A
SOYBEAN FATTY ACIDS, DIMETHYLAMINE SALT	11.9744	180	911.52	A
SPINOSAD	1,716.9632	3,029	22,147.12	A
STREPTOMYCIN SULFATE	2.6500	2	20.00	A
SULFUR	434.1400	2	24.80	A
SYNTHETIC VEGETABLE GUMS	0.7499	1	9.00	A
TALL OIL ACIDS	3.3417	12	65.50	A
TEBUFENOZIDE	206.2186	161	1,697.88	A
TETRAPOTASSIUM PYROPHOSPHATE	0.1263	20	78.70	A
THIODICARB	62.3622	9	236.00	A
THIRAM	2,274.2922		916,342.68	P
	111.7768		41,999.54	K
TOTAL POUNDS OF THIS CHEMICAL 2,386.0690				
TRIETHANOLAMINE	0.3221	20	78.70	A
TRIFLOXYSTROBIN	0.0633	1	2.70	A
2,6,8-TRIMETHYL-4-NONANOL	1.2022	3	31.10	A
UREA	42.9862	9	113.50	A
VINYL POLYMER	0.7443	15	121.20	A
XYLENE RANGE AROMATIC SOLVENT	2,369.5952	153	1,290.07	A
ZINC SULFATE	9.7960	7	297.70	A
Site Total	141,765.4377	20,477		
SQUASH				
ACEPHATE	0.7500	1	1.00	A
ALCOHOL ETHOXYLATE (C9-C11, 6 EO)	0.1945	1	13.00	A
ALKYLARYL POYLOXYETHYLENE ETHANOL	5.0795	1	20.00	A
ALKYLARYL POLYOXYETHYLENE ETHER	1.1372	1	6.50	A
ALKYLARYL POLY(OXYETHYLENE) GLYCOL	1.7393	1	7.00	A
ALKYLARYL POLYETHYLENE GLYCOL ETHER	70.4526	6	395.00	A
ALKYLARYL POLYOXYETHYLENE GLYCOL PHOSPHATE ESTER	11.3310	6	142.00	A
ALPHA-ALKYL-OMEGA-HYDROXYPOLY (OXYETHYLENE) ETHANOL	0.8506	1	9.00	A
ALKYL OXY-POLYOXYETHYLENE AND ALKYL PHENYLOXY-POLYOXYETHYLENE	6.3026	2	18.00	A
ALKYL PHENOXY POLY (ETHOXY) ETHANOL	12.8089	8	177.50	A
ALKYL POLYETHYLENE GLYCOL ETHER	5.4858	8	142.00	A
ALKYL POLYOXY ALKYLENE ETHER	3.5086	1	7.20	A
ALPHA-ALKYL (C12-C15) OMEGA-HYDROXY POLY (OXYETHYLENE), SODIUM SALT	1.2940	7	35.00	A
ALUMINUM PHOSPHIDE	0.3297		3,050.50	K
AMMONIUM SULFATE	3.9265	1	20.00	A
AVERMECTIN	1.8122	12	136.93	A
AZADIRACHTIN	0.3507	18	86.25	A
AZOXYSTROBIN	35.3979	16	192.28	A
BACILLUS THURINGIENSIS (BERLINER), SUBSP. AIZAWAI, GC-91 PROTEIN	0.1292	1	1.70	A
BACILLUS THURINGIENSIS (BERLINER), SUBSP. AIZAWAI, SEROTYPE H-7	7.6302	11	88.00	A
BACILLUS THURINGIENSIS (BERLINER), SUBSP. KURSTAKI, SEROTYPE 3A,3B	7.2384	9	56.55	A
BACILLUS THURINGIENSIS VAR. KURSTAKI, GENETICALLY ENGINEERED STRAIN EG7826	3.0300	2	20.20	A
BACILLUS THURINGIENSIS, SUBSP. KURSTAKI, STRAIN HD-1	2.4720	4	8.00	A
BACILLUS THURINGIENSIS (BERLINER), SUBSP. KURSTAKI, STRAIN SA-11	14.2630	25	131.93	A
BEAUVERIA BASSIANA STRAIN GHA	0.8827	1	4.00	A
BENOMYL	8.8438	5	35.08	A
BENSULIDE	577.5981	20	165.70	A
BENZOIC ACID	0.4892	3	40.40	A
BIFENTHRIN	110.9536	81	1,300.18	A
CALCIUM CHLORIDE	1.4813	21	187.50	A
CAPSICUM OLEORESIN	0.0484	1	4.00	A
CARBARYL	273.7511	37	365.15	A
CARBOXIN	0.1624		247.36	K
CHLOROPICRIN	573.4396	2	11.30	A
CHLOROTHALONIL	243.0476	41	349.29	A
CHLORTHAL-DIMETHYL	31.8000	2	5.60	A
CITRIC ACID	12.5642	22	207.50	A
CLARIFIED HYDROPHOBIC EXTRACT OF NEEM OIL	269.6694	40	469.64	A

Commodity Chemical	Pounds Applied	Agricultural Applications	Amount Treated	Unit Type
SQUASH				
COCONUT DIETHANOLAMIDE	5.8820	7	35.00	A
COMPOUNDED SILICONE	0.6722	8	104.00	A
COPPER	0.0344	1	0.50	A
COPPER HYDROXIDE	38.4155	9	26.20	A
COTTONSEED OIL	56.8145	7	151.50	A
DIALKYL DIMETHYL AMMONIUM POLYNAPHTHYL AMINE	2.3079	3	57.00	A
DIAMMONIUM PHOSPHATE	12.3321	8	68.60	A
DIAZINON	278.9224	65	443.00	A
1,3-DICHLOROPROPENE	1,199.4587	3	12.80	A
DICOFOL	58.1515	7	113.50	A
DIETHYLAMINE SALT OF COCONUT FATTY ACID	0.8271	32	264.40	A
DIMETHOATE	2.9895	1	5.00	A
DIMETHYL POLY SILOXANE	60.3306	52	739.10	A
DIOCTYL PHTHALATE	2.0186	2	29.00	A
DIOCTYL SODIUM SULFOSUCCINATE	0.2662	2	29.00	A
DODECYLBENZENE SULFONIC ACID	3.5843	32	264.40	A
EDTA, TETRASODIUM SALT	0.2206	32	264.40	A
ENDOSULFAN	208.0679	11	261.95	A
EPTC	3.4868	1	4.00	A
ESFENVALERATE	20.8901	59	457.34	A
ETHALFLURALIN	51.9750	11	79.15	A
ETHEPHON	128.1868	91	917.12	A
ETHYLENE GLYCOL	9.3074	10	60.00	A
FATTY ACIDS, MIXED	7.7049	5	57.00	A
FOSETYL-AL	64.0000	3	32.00	A
FREE FATTY ACIDS AND/OR AMINE SALTS	0.7017	1	7.20	A
GARLIC	0.4886	1	2.30	A
GLYPHOSATE, ISOPROPYLAMINE SALT	45.6506	18	40.00	A
GLYPHOSATE, MONOAMMONIUM SALT	0.2349	1	5.00	A
GLYPHOSATE-TRIMESIUM	19.5780	1	26.00	A
2-(3-HYDROXYPROPYL)-HEPTA-METHYL TRISILOXANE, ETHOXYLATED, ACETATE	3.1477	12	57.00	A
IMIDACLOPRID	78.9592	33	386.25	A
ISOPROPYL ALCOHOL	35.8937	73	1,182.40	A
KAOLIN	214.7000	8	33.90	A
KEROSENE	21.3317	3	40.40	A
LAURIC ACID	1.1764	7	35.00	A
LINDANE	1.9796	1	2.00	A
MAGNESIUM SULFATE	0.7655	1	9.00	A
MALATHION	755.4907	70	477.37	A
MANEB	2.5258	3	6.50	A
MEFENOXAM	0.9992	1	8.00	A
MEFENOXAM, OTHER RELATED	0.0294	1	8.00	A
METALAXYL	0.0338		247.36	K
METALDEHYDE	19.4500	6	3.00	A
METAM-SODIUM	10,794.9303	2	42.00	A
METHOMYL	507.9420	52	674.60	A
METHYL CELLULOSE	1.9905	2	29.00	A
MODIFIED PHTHALIC GLYCEROL ALKYD RESIN	3.1211	1	10.00	A
MORPHOLINE	0.8728	2	29.00	A
MYCLOBUTANIL	68.7635	59	646.00	A
NALED	44.4784	8	40.00	A
UNDECYL POLYOXYETHYLENE (5 MOLES ETHYLENE OXIDE)	0.1995	1	13.00	A
NONANOIC ACID	7.6919	1	4.75	A
NONANOIC ACID, OTHER RELATED	0.4048	1	4.75	A
NONYL PHENOXY POLY (ETHYLENE OXY) ETHANOL	40.9948	18	220.00	A
OCTYL PHENOXY POLY ETHOXY ETHANOL	35.0874	43	420.90	A
OLEIC ACID	3.5144	4	78.00	A
OLEIC ACID, METHYL ESTER	88.8971	20	157.50	A
ORYZALIN	0.9374	1	0.25	A
OXAMYL	65.8093	4	94.00	A
OXYDEMETON-METHYL	146.2159	25	347.05	A
PARAQUAT DICHLORIDE	27.7143	6	32.00	A
PCNB	0.1624		247.36	K
PERMETHRIN	197.2614	60	658.20	A
PETROLEUM DISTILLATES	2.9434	1	26.00	A
PETROLEUM DISTILLATES, REFINED	70.7783	1	10.00	A
PETROLEUM HYDROCARBONS	74.9289	4	54.00	A
PHOSPHATIDYLCHOLINE	19.2002	8	142.00	A

Commodity Chemical	Pounds Applied	Agricultural Applications	Amount Treated	Unit Type
SQUASH				
PHOSPHORIC ACID	25.5129	58	671.00	A
PIPERONYL BUTOXIDE	2.5896	9	25.00	A
PIPERONYL BUTOXIDE, OTHER RELATED	0.6474	9	25.00	A
POLYACRYLAMIDE POLYMER	0.0315	1	4.75	A
POLYACRYLIC POLYMER	0.1100	1	20.00	A
POLYETHOXYLATED ALKYL (C6-C22) ARYL ETHERS	5.3446	3	57.00	A
POLY-I-PARA-MENTHENE	24.2711	11	135.50	A
POLY (METHYLENE PARA NONYLPHENOXY) - POLY (OXYPROPYLENE) PROPANOL	5.1026	3	32.00	A
POLYOXYETHYLENE MIXED FATTY ACID ESTER	9.0299	2	36.00	A
POLYOXYETHYLENE POLYPROPOXY PROPANOL	30.8827	38	376.00	A
POTASH SOAP	17.4697	10	41.00	A
POTASSIUM BICARBONATE	57.4000	3	14.00	A
PROPIONIC ACID	19.2002	8	142.00	A
PROPYLENE GLYCOL	2.0849	8	40.00	A
PROPYLENE GLYCOL, METHYL ETHER	1.7231	2	49.00	A
PYMETROZINE	9.5043	11	182.10	A
PYRETHRINS	1.3253	14	54.75	A
QST 713 STRAIN OF DRIED BACILLUS SUBTILIS	2.8000	4	8.00	A
ROTENONE	0.0073	1	0.75	A
ROTENONE, OTHER RELATED	0.0073	1	0.75	A
SETHOXYDIM	24.0292	13	114.00	A
SILICONE DEFOAMER	0.0937	32	264.40	A
SILICONE-POLYETHER COPOLYMER	11.7593	15	123.08	A
SODIUM DODECYLBENZENE SULFONATE	1.5280	3	145.00	A
SODIUM XYLENE SULFONATE	1.1029	32	264.40	A
SORBITOL	17.4632	3	145.00	A
SOYBEAN FATTY ACIDS, DIMETHYLAMINE SALT	0.6193	3	40.40	A
SPINOSAD	9.8384	15	118.78	A
SULFUR	14,938.8243	171	1,093.24	A
TALL OIL ACIDS	0.1356	1	50.00	A
TETRAPOTASSIUM PYROPHOSPHATE	0.5514	32	264.40	A
THIOPHANATE-METHYL	44.7790	5	169.00	A
THIRAM	628.0620		447,193.94	P
	116.7007		52,137.65	K
TOTAL POUNDS OF THIS CHEMICAL 744.7627				
TRIADIMEFON	2.7500	3	22.00	A
TRIETHANOLAMINE	1.4061	32	264.40	A
TRIFLOXYSTROBIN	24.8926	22	393.20	A
TRIFLURALIN	28.3930	6	30.20	A
TRISODIUM PHOSPHATE	0.0364	1	5.00	A
VEGETABLE OIL	40.6908	2	25.00	A
XYLENE RANGE AROMATIC SOLVENT	42.0989	9	87.70	A
ZINC SULFATE	13.6135	4	154.00	A
Site Total	34,091.4820	1,485		
SQUASH, SUMMER				
ALKYLARYL POYLOXYETHYLENE ETHANOL	13.6189	13	206.00	A
ALKYLARYL POLY(OXYETHYLENE) GLYCOL	7.6529	2	20.30	A
ALKYL OXY-POLYOXYETHYLENE AND ALKYL PHENYLOXY-POLYOXYETHYLENE	6.0878	4	69.00	A
ALKYL POLYETHYLENE GLYCOL ETHER	0.2145	1	4.00	A
ALKYL POLYOXY ETHYLENE ETHERS, POLYMERIZED RESINS AND FATTY ACIDS	0.1164	1	3.00	A
AVERMECTIN	2.9645	13	352.20	A
AZADIRACHTIN	0.5960	2	29.00	A
AZOXYSTROBIN	3.8678	1	18.20	A
BACILLUS THURINGIENSIS (BERLINER), SUBSP. AIZAWAI, GC-91 PROTEIN	0.0760	1	1.00	A
BACILLUS THURINGIENSIS (BERLINER), SUBSP. AIZAWAI, SEROTYPE H-7	15.1977	4	95.20	A
BACILLUS THURINGIENSIS (BERLINER), SUBSP. KURSTAKI, SEROTYPE 3A,3B	1.3120	13	19.75	A
BACILLUS THURINGIENSIS VAR. KURSTAKI, GENETICALLY ENGINEERED STRAIN EG7826	15.0000	1	50.00	A
BACILLUS THURINGIENSIS, SUBSP. KURSTAKI, STRAIN HD-1	5.5620	2	27.00	A
BACILLUS THURINGIENSIS (BERLINER), SUBSP. KURSTAKI, STRAIN SA-11	6.0750	4	54.00	A

Commodity Chemical	Pounds Applied	Agricultural Applications	Amount Treated	Unit Type
SQUASH, SUMMER				
BENOMYL	5.0000	3	20.00	A
BENSULIDE	122.7565	9	39.60	A
BIFENTHRIN	46.4718	26	473.60	A
CARBARYL	32.0166	3	36.00	A
CHLOROPICRIN	519.0587	2	10.60	A
CHLOROTHALONIL	23.4000	4	26.00	A
CHLORTHAL-DIMETHYL	70.3500	6	29.00	A
CLARIFIED HYDROPHOBIC EXTRACT OF NEEM OIL	152.9035	14	46.25	A
COMPOUNDED SILICONE	0.2566	5	28.20	A
DIALKYL DIMETHYL AMMONIUM POLYNAPHTHYL AMINE	0.1854	1	5.00	A
DIAZINON	518.2253	28	334.20	A
1,3-DICHLOROPROPENE	913.9622	2	10.60	A
DICOFOL	0.0021	1	1.10	A
DIETHYLAMINE SALT OF COCONUT FATTY ACID	1.1892	19	169.10	A
DIMETHYL POLY SILOXANE	50.7547	32	327.50	A
DODECYLBENZENE SULFONIC ACID	5.1531	19	169.10	A
EDTA, TETRASODIUM SALT	0.3171	19	169.10	A
ENDOSULFAN	65.1826	2	66.00	A
ESFENVALERATE	17.5092	45	421.80	A
ETHALFLURALIN	87.9586	4	78.00	A
ETHEPHON	411.8299	164	2,550.75	A
FATTY ACIDS, MIXED	1.1984	8	62.00	A
FOSETYL-AL	138.4000	5	40.00	A
GLYPHOSATE, ISOPROPYLAMINE SALT	1.6237	2	0.22	A
IMIDACLOPRID	27.3107	12	123.70	A
ISOPROPYL ALCOHOL	5.9696	39	423.60	A
KAOLIN	45.6000	3	8.00	A
MALATHION	472.4984	40	301.30	A
MEFENOXAM	12.0716	8	111.20	A
MEFENOXAM, OTHER RELATED	0.3455	8	111.20	A
METAM-SODIUM	793.7449	1	10.00	A
METHOMYL	634.1776	64	998.00	A
METHYL SOYATE	8.4805	2	28.00	A
METRIBUZIN	1.5000	1	8.00	A
MYCLOBUTANIL	31.0220	38	285.80	A
NALED	35.2484	4	30.00	A
NONYL PHENOXY POLY (ETHYLENE OXY) ETHANOL	11.1769	10	90.00	A
A-(P-NONYLPHENYL)-OMEGA-HYDROXYPOLY (OXYETHYLENE) WITH AN AVERAGEOF 9-10 MOLES OF ETHYLENE OXIDE	0.3354	1	8.00	A
OCTYL PHENOXY POLY ETHOXY ETHANOL	11.2015	24	197.30	A
OLEIC ACID, METHYL ESTER	5.6852	1	6.00	A
OXAMYL	25.6865	2	45.80	A
OXYDEMETON-METHYL	65.9112	13	134.00	A
PARAQUAT DICHLORIDE	18.1875	1	14.00	A
PERMETHRIN	117.3883	44	610.82	A
PETROLEUM HYDROCARBONS	57.1765	6	88.00	A
PHOSPHATIDYLCHOLINE	0.7509	1	4.00	A
PHOSPHORIC ACID	55.7918	63	1,105.40	A
POLYALKENE OXIDE MODIFIED HEPTAMETHYL TRISILOXANE	0.4240	2	28.00	A
POLYETHOXYLATED ALKYL (C6-C22) ARYL ETHERS	0.4293	1	5.00	A
POLY-I-PARA-MENTHENE	17.8143	2	50.00	A
POLY (METHYLENE PARA NONYLPHENOXY) - POLY (OXYPROPYLENE) PROPANOL	8.1858	9	70.00	A
POLYOXYETHYLENE POLYPROPOXY PROPANOL	12.9802	28	231.50	A
PROPIONIC ACID	0.7509	1	4.00	A
PYMETROZINE	4.2500	1	50.00	A
SETHOXYDIM	11.5835	5	74.00	A
SILICONE DEFOAMER	0.1348	19	169.10	A
SODIUM XYLENE SULFONATE	1.5856	19	169.10	A
SOYBEAN OIL	16.1086	1	18.20	A
SPINOSAD	2.0885	2	28.00	A
SULFUR	2,381.7430	27	257.50	A
TETRAPOTASSIUM PYROPHOSPHATE	0.7928	19	169.10	A
TRIADIMEFON	3.6900	4	29.50	A
TRIETHANOLAMINE	2.0216	19	169.10	A
TRIFLOXYSTROBIN	12.4097	19	199.14	A
XYLENE RANGE AROMATIC SOLVENT	35.0683	3	31.00	A
Site Total	8,213.3685	769		

Commodity Chemical	Pounds Applied	Agricultural Applications	Amount Treated	Unit Type
SQUASH, WINTER				
ACEPHATE	19.5000	3	71.00	A
BACILLUS THURINGIENSIS, SUBSP. KURSTAKI, STRAIN HD-1	1.9055	1	18.50	A
BENSULIDE	339.1252	5	68.40	A
BENZOIC ACID	0.4600	5	68.40	A
BIFENTHRIN	4.0967	3	45.00	A
CLARIFIED HYDROPHOBIC EXTRACT OF NEEM OIL	15.2842	1	2.00	A
DIALKYL DIMETHYL AMMONIUM POLYNAPHTHYL AMINE	1.3902	1	18.00	A
DIAMMONIUM PHOSPHATE	12.5724	2	28.00	A
DIAZINON	124.5610	14	149.50	A
DIETHYLAMINE SALT OF COCONUT FATTY ACID	0.0264	1	3.50	A
DODECYLBENZENE SULFONIC ACID	0.1145	1	3.50	A
EDTA, TETRASODIUM SALT	0.0070	1	3.50	A
ENDOSULFAN	30.3770	3	38.00	A
ESFENVALERATE	6.6123	12	103.00	A
GLYPHOSATE, ISOPROPYLAMINE SALT	81.4374	7	42.00	A
IMIDACLOPRID	9.3894	4	56.50	A
ISOPROPYL ALCOHOL	0.0349	1	3.50	A
KEROSENE	20.0572	5	68.40	A
MALATHION	5.0700	1	3.50	A
METHOMYL	5.4000	1	4.00	A
METHYL SOYATE	6.3069	3	38.00	A
MYCLOBUTANIL	0.4360	1	3.50	A
NONYL PHENOXY POLY (ETHYLENE OXY) ETHANOL	1.1825	3	38.00	A
OCTYL PHENOXY POLY ETHOXY ETHANOL	0.1321	1	3.50	A
OXYDEMETON-METHYL	4.9460	1	5.00	A
PERMETHRIN	2.2132	2	15.00	A
PHOSPHORIC ACID	2.2412	3	31.50	A
POLYALKENE OXIDE MODIFIED HEPTAMETHYL TRISILOXANE	0.3153	3	38.00	A
POLYETHOXYLATED ALKYL (C6-C22) ARYL ETHERS	3.2195	1	18.00	A
SILICONE DEFOAMER	0.0030	1	3.50	A
SILICONE-POLYETHER COPOLYMER	1.8553	2	43.50	A
SODIUM XYLENE SULFONATE	0.0352	1	3.50	A
SOYBEAN FATTY ACIDS, DIMETHYLAMINE SALT	0.5823	5	68.40	A
TETRAPOTASSIUM PYROPHOSPHATE	0.0176	1	3.50	A
TRIADIMEFON	0.2500	1	2.00	A
TRIETHANOLAMINE	0.0449	1	3.50	A
TRIFLOXYSTROBIN	1.7344	1	18.50	A
Site Total	702.9367	75		
SQUASH, ZUCCHINI				
ALKYL OXY-POLYOXYETHYLENE AND ALKYL PHENYLOXY-POLYOXYETHYLENE	2.4370	4	185.00	A
BACILLUS THURINGIENSIS (BERLINER), SUBSP. AIZAWAI, GC-91 PROTEIN	3.8000	1	50.00	A
BACILLUS THURINGIENSIS (BERLINER), SUBSP. AIZAWAI, SEROTYPE H-7	0.5129	1	6.00	A
BACILLUS THURINGIENSIS (BERLINER), SUBSP. KURSTAKI, SEROTYPE 3A,3B	2.3168	1	18.10	U
BACILLUS THURINGIENSIS, SUBSP. KURSTAKI, STRAIN HD-1	18.5400	1	90.00	A
BACILLUS THURINGIENSIS SUBSPECIES KURSTAKI, GENETICALLY ENGINEERED STRAIN EG7841 LEPIDOPTERAN ACTIVE TOXIN	5.7000	1	38.00	A
BACILLUS THURINGIENSIS (BERLINER), SUBSP. KURSTAKI, STRAIN SA-11	2.0544	1	21.40	U
BENSULIDE	109.0626	1	38.00	A
CHLORPYRIFOS	2.2500	1	3.00	A
CLARIFIED HYDROPHOBIC EXTRACT OF NEEM OIL	7.4743	4	2.90	A
ESFENVALERATE	0.0000	6	45.80	A
GARLIC	4.5457	1	21.40	A
MALATHION	123.8817	1	90.00	A
PETROLEUM HYDROCARBONS	9.6526	4	185.00	A
POLY-I-PARA-MENTHENE	1.1883	1	6.00	A
PYRETHRINS	0.0117	1	2.00	A
ROTENONE	0.0098	1	2.00	A
ROTENONE, OTHER RELATED	0.0098	1	2.00	A

Commodity Chemical		Pounds Applied	Agricultural Applications	Amount Treated	Unit Type
SQUASH, ZUCCHINI					
SULFUR		94.8000	2	39.50	U
		58.0160	4	24.50	A
TOTAL POUNDS OF THIS CHEMICAL	152.8160				
Site Total		446.2636	32		
STONE FRUIT					
BACILLUS THURINGIENSIS (BERLINER), SUBSP. KURSTAKI, SEROTYPE 3A,3B		0.4368	2	4.80	A
BACILLUS THURINGIENSIS, SUBSP. KURSTAKI, STRAIN HD-1		0.1030	1	2.00	A
BACILLUS THURINGIENSIS (BERLINER), SUBSP. KURSTAKI STRAIN SA-12		15.4440	11	148.00	A
CAPTAN		7.0416	1	2.40	A
CAPTAN, OTHER RELATED		0.1584	1	2.40	A
CHLOROTHALONIL		1.0432	1	2.00	A
COPPER AMMONIUM COMPLEX		0.0484	1	20.00	U
COPPER HYDROXIDE		30.9435	4	7.50	A
COPPER SULFATE (BASIC)		23.5200	1	4.00	A
DIAZINON		0.9375	2	5.00	A
FLUDIOXONIL		1.0000		947,996.00	P
GLYPHOSATE, ISOPROPYLAMINE SALT		2.4352	5	5.90	A
IPRODIONE		4.4060	3	7.00	A
		1.2000		140.00	T
TOTAL POUNDS OF THIS CHEMICAL	5.6060				
KAOLIN		1,757.5000	6	74.00	A
LIME-SULFUR		0.5693	3	1.50	A
NONYL PHENOXY POLY (ETHYLENE OXY) ETHANOL		3.1698	5	12.20	A
PARAQUAT DICHLORIDE		30.3125	1	35.00	A
PETROLEUM OIL, UNCLASSIFIED		31.8945	2	3.00	A
POLY-I-PARA-MENTHENE		10.8248	10	81.50	A
POLY (METHYLENE PARA NONYLPHENOXY) - POLY (OXYPROPYLENE) PROPANOL		2.6151	5	12.20	A
SODIUM HYPOCHLORITE		67.1065		140.00	T
SULFUR		652.0000	12	109.50	A
ZIRAM		0.0000	5	14.50	A
Site Total		2,644.7101	76		
STORAGE AREA/BOX					
ALUMINUM PHOSPHIDE		205.7000	2	4.00	A
		40.8870		267,523.00	C
		1.7050			
		1.0313	2	7,500.00	S
TOTAL POUNDS OF THIS CHEMICAL	249.3233				
CARBON DIOXIDE		167.5800		129,600.00	C
CYFLUTHRIN		0.0882		1,010,000.00	S
		0.0661		1,010.00	K
TOTAL POUNDS OF THIS CHEMICAL	0.1543				
DDVP		58.2567		10.00	A
		44.1263		2,974,000.00	S
		14.8740		3,030.00	K
TOTAL POUNDS OF THIS CHEMICAL	117.2570				
DDVP, OTHER RELATED		4.3849		10.00	A
		3.3213		2,974,000.00	S
		1.1196		3,030.00	K
TOTAL POUNDS OF THIS CHEMICAL	8.8258				
DIATOMACEOUS EARTH		6.0000		28,000.00	S
METHYL BROMIDE		280.0000		115,200.00	C
PHOSPHINE		3.4200		129,600.00	C
PIPERONYL BUTOXIDE		24.1307		2,960,000.00	S
		6.2375		3,030.00	K
TOTAL POUNDS OF THIS CHEMICAL	30.3682				
PIPERONYL BUTOXIDE, OTHER RELATED		5.7827		2,932,000.00	S
		1.5594		3,030.00	K
TOTAL POUNDS OF THIS CHEMICAL	7.3421				
PYRETHRINS		5.8827		2,960,000.00	S
		1.5594		3,030.00	K
TOTAL POUNDS OF THIS CHEMICAL	7.4421				

Commodity Chemical	Pounds Applied	Agricultural Applications	Amount Treated	Unit Type
STORAGE AREA/BOX				
SULFUR DIOXIDE	13.8600		38.00	T
Site Total	891.5728	4		
STRAWBERRY				
ABIETIC ANHYDRIDE	7.5200	1	80.00	A
ALKYLARYL POLYOXYETHYLENE ETHER	3,243.3350	144	4,952.03	A
ALKYLARYL POLY(OXYETHYLENE) GLYCOL	2,589.8318	422	16,341.80	A
ALKYLARYL POLYETHYLENE GLYCOL ETHER	387.5898	15	564.80	A
ALKYLARYL POLYOXYETHYLENE GLYCOL PHOSPHATE ESTER	16,374.5130	1,528	50,989.74	A
ALPHA-ALKYL-OMEGA-HYDROXYPOLY (OXYETHYLENE) ETHANOL	12.1555	5	525.00	A
ALPHA-ALKYL-OMEGA-HYDROXYPOLY (OXYETHYLENE) POLY (OXYETHYLENE),	1.0121	1	12.00	A
ALKYL PHENOXY POLY (ETHOXY) ETHANOL	87.8496	43	790.75	A
ALKYL POLYETHYLENE GLYCOL ETHER	939.4363	362	11,888.91	A
ALKYL POLYOXY ALKYLENE ETHER	6,977.1053	180	8,305.28	A
ALKYL POLYOXY ETHYLENE ETHERS, POLYMERIZED RESINS AND FATTY ACIDS	129.7300	107	1,977.50	A
ALKYL POLYOXY ETHYLENE GLYCOLS	3.4786	1	40.00	A
ALPHA-ALKYL (C12-C15) OMEGA-HYDROXY POLY (OXYETHYLENE), SODIUM SALT	132.7993	129	4,335.50	A
ALUMINUM PHOSPHIDE	0.0619	1	14.50	A
AMMONIUM PROPIONATE	7.7571	3	121.90	A
AMMONIUM SULFATE	94.0287	15	481.40	A
AMPELOMYCES QUISQUALIS	0.3645	15	573.10	A
ANILAZINE	1,057.2500	14	615.00	A
AVERMECTIN	371.1778	1,011	21,703.11	A
AZADIRACHTIN	207.3292	259	6,037.34	A
AZOXYSTROBIN	830.4500	139	4,033.70	A
BACILLUS THURINGIENSIS (BERLINER)	0.0004	1	12.00	A
BACILLUS THURINGIENSIS (BERLINER), SUBSP. AIZAWAI, GC-91 PROTEIN	448.2011	385	9,053.08	A
BACILLUS THURINGIENSIS (BERLINER), SUBSP. AIZAWAI, SEROTYPE H-7	1,701.8227	268	12,245.25	A
BACILLUS THURINGIENSIS, SUBSP. AIZAWAI, STRAIN SD-1 372, LEPIDOPTERAN ACTIVE TOXIN(S)	56.5985	26	381.00	A
BACILLUS THURINGIENSIS (BERLINER), SUBSP. KURSTAKI, SEROTYPE 3A,3B	41.3556	38	617.10	A
BACILLUS THURINGIENSIS, VAR. KURSTAKI DELTA ENDOTOXINS CRY 1A(C) AND CRY 1C (GENETICALLY ENGINEERED) ENCAPSULATED IN PSEUDOMONAS FLUORESCENS (KILLED)	166.3584	4	298.50	A
BACILLUS THURINGIENSIS VAR. KURSTAKI, GENETICALLY ENGINEERED STRAIN EG7826	113.1150	17	754.10	A
BACILLUS THURINGIENSIS (BERLINER), SUBSP. KURSTAKI, STRAIN EG2371	4.8000	2	62.00	A
BACILLUS THURINGIENSIS, SUBSP. KURSTAKI, STRAIN HD-1	626.5217	220	4,938.25	A
BACILLUS THURINGIENSIS SUBSPECIES KURSTAKI, GENETICALLY ENGINEERED STRAIN EG7841 LEPIDOPTERAN ACTIVE TOXIN	164.9400	29	907.80	A
BACILLUS THURINGIENSIS (BERLINER), SUBSP. KURSTAKI, STRAIN SA-11	2,074.7747	665	22,718.15	A
BENOMYL	7,087.4116	539	14,888.98	A
BIFENTHRIN	979.4509	346	9,648.58	A
	13.5000	1	135.00	S
TOTAL POUNDS OF THIS CHEMICAL 992.9509				
N,N-BIS-(2-(OMEGA-HYDROXYPOLY(OXYETHYLENE) ETHYL) ALKYLAMINE, ALKYL DERIVED FROM COCONUT OIL FATTY ACIDS	4.0484	1	12.00	A
2-BUTOXYETHANOL	3.3221	1	40.00	A
CALCIUM HYDROXIDE	47.8400	1	26.00	A
CAPTAN	170,022.4667	3,645	107,605.29	A
CAPTAN, OTHER RELATED	3,759.3143	3,645	107,605.29	A
CARBARYL	20,866.8687	357	11,130.59	A
CHLOROPHACINONE	0.0010	1	20.00	A
CHLOROPICRIN	3,004,794.8498	1,725	24,314.32	A
	6,829.0150	3	46.00	S
TOTAL POUNDS OF THIS CHEMICAL 3,011,623.8648				
CHLOROTHALONIL	728.5469	41	1,537.82	A
CHLORPYRIFOS	5,194.4465	189	5,724.26	A
CHLORTHAL-DIMETHYL	26.2500	1	10.00	A

Commodity Chemical		Pounds Applied	Agricultural Applications	Amount Treated	Unit Type
STRAWBERRY					
CINNAMALDEHYDE		1,008.1216	20	378.00	A
CITRIC ACID		9.3735	16	493.40	A
CLARIFIED HYDROPHOBIC EXTRACT OF NEEM OIL		812.9106	52	351.05	A
COCONUT DIETHANOLAMIDE		603.6332	129	4,335.50	A
COCONUT IMIDAZOLINE SODIUM CARBOXYLATE		6.0674	32	451.34	A
COMPOUNDED SILICONE		0.3646	5	5.96	A
COPPER		0.0267	14	118.00	A
COPPER AMMONIUM COMPLEX		12.1961	1	63.00	A
COPPER HYDROXIDE		1,423.3320	55	1,590.89	A
COPPER OXIDE (OUS)		10.1520	1	6.00	A
COPPER SALTS OF FATTY AND ROSIN ACIDS		2,776.5407	36	1,393.00	A
COTTONSEED FLOUR		49.0221	1	107.00	A
COTTONSEED OIL		415.1167	41	889.75	A
CYPRODINIL		0.0000	5	123.00	A
2,4-D, DIMETHYLAMINE SALT		0.5644		0.50	A
DIALKYL DIMETHYL AMMONIUM POLYNAPHTHYL AMINE		66.5721	26	627.99	A
DIAMMONIUM PHOSPHATE		141.5158	44	626.53	A
DIATOMACEOUS EARTH		272.7034	5	92.00	A
DIAZINON		2,014.1887	125	2,819.48	A
1,3-DICHLOROPROPENE		146,349.5696	112	1,044.63	A
DICOFOL		867.6000	34	822.20	A
DIETHYLAMINE SALT OF COCONUT FATTY ACID		204.9676	890	18,949.82	A
DIETHYLENE GLYCOL ABIETATE		7.5200	1	80.00	A
DIMETHYL POLY SILOXANE		3,279.1180	1,625	36,138.95	A
DIMETHYL SILICONE FLUID EMULSION		10.8238	6	231.00	A
DIOCTYL PHTHALATE		14.0251	2	31.00	A
DIOCTYL SODIUM SULFOSUCCINATE		1.8497	2	31.00	A
DIPHACINONE		0.0700	2	70.00	A
DODECYLBENZENE SULFONIC ACID		888.1929	890	18,949.82	A
EDTA, SODIUM SALT		7.9989	190	5,616.00	A
EDTA, TETRASODIUM SALT		54.6580	890	18,949.82	A
EMULSIFIABLE METHYLATED VEGETABLE OIL		40.7024	1	10.00	A
ENCAPSULATED DELTA ENDOTOXIN OF BACILLUS THURINGIENSIS VAR. KURSTAKI IN KILLED PSEUDOMONAS FLUORESCENS		1,193.1293	115	2,336.50	A
ENDOSULFAN		13.5609	5	18.00	A
ETHOXYLATED LINEAR ALCOHOLS		6.7559	1	45.00	A
ETHYL ALCOHOL		6.2000	1	80.00	A
ETHYLENE DIBROMIDE		2,588.8000	1	22.00	A
FATTY ACIDS, METHYL ESTERS		5.9510	1	1.50	A
FATTY ACIDS, MIXED		53.8556	85	1,874.50	A
FATTY ACIDS DERIVED FROM TALLOW		2.7024	1	45.00	A
FENBUTATIN-OXIDE		230.2813	13	154.10	A
FENHEXAMID		23,309.4940	1,018	33,892.38	A
FENPROPATHRIN		3,297.3855	452	10,373.37	A
FERROUS SULFATE		196.8780	104	2,858.13	A
FLUDIOXONIL		0.0000	5	123.00	A
FOSETYL-AL		9,618.3096	116	3,035.90	A
		342.0000	1	2,359,634.00	U
		108.0000		70,800.00	P
		64.0000	2	400,000.00	S
TOTAL POUNDS OF THIS CHEMICAL	10,132.3096				
FREE FATTY ACIDS AND/OR AMINE SALTS		1,407.7250	202	8,936.84	A
GARLIC		5.3316	2	17.00	A
GLYCOL ETHERS		18.1488	20	545.56	A
GLYPHOSATE, ISOPROPYLAMINE SALT		539.3805	52	426.50	A
HARPIN PROTEIN		75.1586	252	6,746.70	A
		1.1391	1	135.00	S
TOTAL POUNDS OF THIS CHEMICAL	76.2977				
HEPTAMETHYLTRISILOXANE ETHOXYLATED (8 EO)		60.1367	55	1,673.19	A
HEXYTHIAZOX		2,138.0790	494	11,729.24	A
		2.8150	1	22.50	S
TOTAL POUNDS OF THIS CHEMICAL	2,140.8940				
2-(3-HYDROXYPROPYL)-HEPTA-METHYL TRISILOXANE, ETHOXYLATED, ACETATE		12.4717	3	84.00	A
IMIDACLOPRID		1,600.9788	112	3,265.29	A
IPRODIONE		25,114.3427	773	27,743.08	A
		133.4705	5	2,112,000.00	S
		123.8595		1,826,999.00	U
TOTAL POUNDS OF THIS CHEMICAL	25,371.6727				

Commodity Chemical	Pounds Applied	Agricultural Applications	Amount Treated	Unit Type
STRAWBERRY				
IRON PHOSPHATE	14.4000	2	48.00	A
ISOPROPYL ALCOHOL	1,449.3616	1,312	30,310.39	A
LAURIC ACID	120.7266	129	4,335.50	A
LIME-SULFUR	11.1499	3	6.50	A
MAGNESIUM SULFATE	10.9400	5	525.00	A
MALATHION	80,419.6050	1,857	43,478.41	A
MANCOZEB	63.7500	2	17.00	A
MANEB	49.5000	2	20.00	A
MANGANESE SULFATE	336.7101	111	3,196.13	A
MEFENOXAM	1,847.6742	123	4,885.55	A
MEFENOXAM, OTHER RELATED	54.3434	123	4,885.55	A
METALAXYL	25.0000	1	10.00	A
METALDEHYDE	1,128.6492	75	1,607.75	A
METAM-SODIUM	85,757.1558	45	605.10	A
METHOMYL	11,997.0752	679	14,917.54	A
METHYL BROMIDE	3,765,630.0777	1,517	22,241.30	A
	9,182.7000	3	46.00	S
	2,425.0000		282,078.84	P
	312.0000		55,916.00	U
TOTAL POUNDS OF THIS CHEMICAL 3,777,549.7777				
METHYL CELLULOSE	13.8300	2	31.00	A
METHYL PARATHION	0.9596	2	20.00	A
METHYL PARATHION, OTHER RELATED	0.0505	2	20.00	A
METHYL SILICONE RESINS	1.7607	55	1,673.19	A
METHYL SOYATE	52.0312	8	106.00	A
MEVINPHOS	0.0090	1	12.00	A
MEVINPHOS, OTHER RELATED	0.0060	1	12.00	A
MODIFIED PHTHALIC GLYCEROL ALKYD RESIN	558.8148	211	5,844.00	A
MOLASSES	0.2484	2	30.10	A
MORPHOLINE	6.0643	2	31.00	A
MSMA	0.2680	1	0.50	A
MYCLOBUTANIL	5,131.5933	1,530	47,262.37	A
NALED	8,833.0274	414	9,317.06	A
NAPROPAMIDE	3,091.6394	56	1,816.50	A
NEROLIDOL	0.0505	1	16.00	A
PARA-NONYLPHENYL POLYOXYETHYLENE (4-14 MOLES) DIHYDROGEN PHOSPHATE ESTER	1.9393	3	121.90	A
NONYL PHENOXY POLY (ETHYLENE OXY) ETHANOL	591.8490	216	5,641.55	A
OCTYL PHENOXY POLY ETHOXY ETHANOL	1,093.0193	905	19,201.78	A
OIL OF JOJOBA	203.4111	4	67.50	A
OLEIC ACID	25.4470	11	332.50	A
OLEIC ACID, METHYL ESTER	25.6243	3	52.00	A
OXYALKYLATED ALCOHOL	40.5227	51	1,166.98	A
OXYFLUORFEN	4.9010	2	47.00	A
PARAFFIN WAX	5.1200	1	80.00	A
PARAQUAT DICHLORIDE	723.5538	62	1,108.00	A
PARATHION	9.3911	2	44.00	A
PENTACHLOROPHENOL	9.0089	1	25.00	A
PCP, OTHER RELATED	1.2870	1	25.00	A
PETROLEUM DISTILLATES, AROMATIC	17.6733	4	3.10	A
PETROLEUM DISTILLATES, REFINED	28.3113	1	4.00	A
PETROLEUM HYDROCARBONS	15.5534	7	71.50	A
PETROLEUM NAPHTHENIC OILS	4.2187	1	14.50	A
PETROLEUM OIL, PARAFFIN BASED	3.8118	1	14.50	A
PETROLEUM OIL, UNCLASSIFIED	2,847.6888	9	318.00	A
PHOSPHATIDYLCHOLINE	3,066.9746	342	11,343.35	A
PHOSPHORIC ACID	3,109.8700	1,997	46,229.28	A
BETA-PINENE POLYMER	591.7636	97	2,993.05	A
PIPERONYL BUTOXIDE	28.8000	1	12.00	A
PIPERONYL BUTOXIDE, OTHER RELATED	7.2000	1	12.00	A
PLASTIC POLYMERS	182.3522	37	895.50	A
POLYACRYLIC POLYMER	2.5788	12	359.50	A
POLYALKENE OXIDE MODIFIED HEPTAMETHYL TRISILOXANE	306.4987	77	1,625.99	A
POLYETHOXYLATED ALKYL (C6-C22) ARYL ETHERS	154.1670	26	627.99	A
POLY-I-PARA-MENTHENE	16,784.7698	1,422	53,203.09	A
POLYMERIZED ACRYLIC ACID	3.8786	3	121.90	A
POLY (METHYLENE PARA NONYLPHENOXY) - POLY (OXYPROPYLENE) PROPANOL	355.4469	85	1,874.50	A
POLYOXYETHYLENE DINONYL PHENOL	0.6747	1	12.00	A

Commodity Chemical	Pounds Applied	Agricultural Applications	Amount Treated	Unit Type
STRAWBERRY				
POLYOXYETHYLENE MIXED FATTY ACID ESTER	1.2814	1	14.50	A
POLYOXYETHYLENE POLYPROPOXY PROPANOL	2,128.5418	738	19,779.50	A
POLYOXYETHYLENE SORBITOL	3.3047	1	40.00	A
POTASH SOAP	4,795.8413	52	1,123.90	A
POTASSIUM BICARBONATE	13,989.8111	277	7,013.18	A
POTASSIUM N-METHYLDITHIO CARBAMATE	26,850.4863	11	216.00	A
PROPARGITE	4.1600	4	9.00	A
PROPIONIC ACID	3,989.3041	1,028	22,862.35	A
PROPYLENE GLYCOL	329.0492	183	5,986.79	A
PYRETHRINS	36.3613	132	3,336.96	A
ROTENONE	24.7111	93	3,135.20	A
ROTENONE, OTHER RELATED	24.7111	93	3,135.20	A
SETHOXYDIM	3.5049	1	7.00	A
SILICONE	3.5653	6	296.00	A
SILICONE DEFOAMER	23.2297	890	18,949.82	A
SILICONE-POLYETHER COPOLYMER	9,595.0607	1,288	32,285.58	A
	26.5071	1	135.00	S
TOTAL POUNDS OF THIS CHEMICAL 9,621.5678				
SODIUM CHLORATE	6.8695	1	14.00	A
SODIUM TRIPOLYPHOSPHATE	3.4090	1	40.00	A
SODIUM XYLENE SULFONATE	273.2901	890	18,949.82	A
SORBITAN FATTY ACID ESTER	0.2729	1	14.50	A
SOYBEAN OIL	38.4866	1	10.00	A
SPINOSAD	1.2953	1	20.00	A
STARCH	0.3350	52	1,621.19	A
STRYCHNINE	0.0100	1	2.00	A
STYRENE BUTADIENE COPOLYMER	167.5007	52	1,621.19	A
SUGAR	24.5110	1	107.00	A
SULFUR	252,017.3337	3,298	88,801.25	A
SYNTHETIC VEGETABLE GUMS	0.1659	2	30.10	A
TALL OIL ACIDS	169.2109	98	2,998.05	A
TETRAPOTASSIUM PYROPHOSPHATE	136.6451	890	18,949.82	A
THIOPHANATE-METHYL	1,447.6140	89	2,098.27	A
THIRAM	69,045.1523	1,165	35,506.91	A
TRIADIMEFON	0.2500	1	6.00	A
TRIETHANOLAMINE	348.4449	890	18,949.82	A
FARNESOL	0.0623	1	16.00	A
2,6,8-TRIMETHYL-4-NONANOL	4.7135	3	52.00	A
2,6,8-TRIMETHYL-4-NONYLOXY POLYETHYLENE OXYETHANOL	69.3453	52	1,621.19	A
UREA	180.9264	18	508.00	A
UREA DIHYDROGEN SULFATE	2.5265	2	10.00	A
VEGETABLE OIL	14.4092	1	8.10	A
VINCLOZOLIN	12.7969	9	23.25	A
XYLENE	1.2669	2	44.00	A
XYLENE RANGE AROMATIC SOLVENT	7.8898	2	8.00	A
ZINC SULFATE	543.6254	116	3,721.13	A
Site Total	7,887,951.7028	31,769		
STRUCTURAL PEST CONTROL				
ACEPHATE	4,623.2754			
ACID BLUE 9, DIAMMONIUM SALT	2.1810			
ACID YELLOW 23	0.2206			
ACROLEIN	6,401.4467			
ALKYLARYL SULFONATES	0.0463			
ALKYLARYL POLYETHER ALCOHOL	0.0694			
ALKYLARYL POLYOXYETHYLENE ETHER	1.5547			
ALKYLARYL POLY(OXYETHYLENE) GLYCOL	46.7978			
ALKYLARYL POLYOXYETHYLENE GLYCOL PHOSPHATE ESTER	4.1291			
ALKYL (AS IN FATTY ACIDS OF COCONUT OIL) MONOETHANOLAMIDE	23.6710			
ALKYL (50%C14, 40%C12, 10%C16) DIMETHYLBENZYL AMMONIUM CHLORIDE	255.1924			
ALKYL (58%C14, 28%C16, 14%C12) DIMETHYLBENZYL AMMONIUM CHLORIDE	54.7725			
ALKYL (60%C14, 30%C16, 5%C12, 5%C18) DIMETHYLBENZYL AMMONIUM CHLORIDE	77.2494			
ALKYL (61%C12,23%C14,11%C16,2.5%C8 & C10,2.5%C18) DIMETHYL BENZYL AMMONIUM CHLORIDE	204.0881			

Commodity	Chemical	Pounds Applied	Agricultural Applications	Amount Treated	Unit Type
STRUCTURAL PEST CONTROL					
	ALKYL (67%C12, 25%C14, 7%C16, 1%C8,C10,C18) DIMETHYLBENZYL AMMONIUM CHLORIDE	31.2362			
	ALKYL (50%C12, 30%C14, 17%C16, 3%C18) DIMETHYLETHYLBENZYL AMMONIUM CHLORIDE	0.0836			
	ALKYL (68%C12, 32%C14) DIMETHYLETHYLBENZYL AMMONIUM CHLORIDE	77.1645			
	ALPHA-ALKYL (MIXED)-OMEGA-HYDROXYPOLY (OXYETHYLENE) SULFATE	75.7471			
	ALKYL POLYETHYLENE GLYCOL ETHER	0.0101			
	ALKYL (C8,C10) POLYGLYCOSIDE	0.2501			
	ALKYL POLYOXY ALKYLENE ETHER	283.8299			
	ALKYL-1,3-PROPYLENE DIAMINE ACETATE, ALKYL DERIVED FROM COCONUT OIL FATTY ACIDS	0.1846			
	ALLETHRIN	0.1710			
	D-ALLETHRIN	0.0448			
	D-ALLETHRIN, OTHER RELATED	0.0002			
	D-TRANS ALLETHRIN	90.1332			
	ALUMINUM PHOSPHIDE	7,379.5164			
	4-AMINOPYRIDINE	25.0420			
	AMMONIUM SULFATE	0.3573			
	PARA-TERT-AMYLPHENOL	159.2664			
	PARA-TERT-AMYLPHENOL, POTASSIUM SALT	244.6405			
	ANILAZINE	16.2777			
	ARSENIC PENTOXIDE	4,389.2370			
	ARSENIC TRIOXIDE	0.3250			
	AVERMECTIN	27.7366			
	AVERMECTIN, OTHER RELATED	0.0026			
	AZADIRACHTIN	0.0179			
	AZINPHOS METHYL	0.7986			
	AZOXYSTROBIN	10.8599			
	BACILLUS SPHAERICUS, SEROTYPE H-5A5B, STRAIN 2362	1.2393			
	BACILLUS THURINGIENSIS (BERLINER)	3.7242			
	BACILLUS THURINGIENSIS (BERLINER), SUBSP. ISRAELENSIS, SEROTYPE H-14	29.7517			
	BACILLUS THURINGIENSIS (BERLINER), SUBSP. KURSTAKI, SEROTYPE 3A,3B	0.6898			
	BACILLUS THURINGIENSIS, SUBSP. KURSTAKI, STRAIN HD-1	69.9617			
	BACILLUS THURINGIENSIS (BERLINER), SUBSP. KURSTAKI, STRAIN SA-11	0.0080			
	BENDIOCARB	53.0891			
	BENEFIN	0.3208			
	BENOMYL	6.2188			
	BENSULFURON METHYL	40.2000			
	BENSULIDE	71.2500			
	1,2-BENZISOTHIAZOLIN-3-ONE	0.8011			
	BENZOIC ACID	0.3228			
	ORTHO-BENZYL-PARA-CHLOROPHENOL	238.9249			
	ORTHO-BENZYL-PARA-CHLOROPHENOL, POTASSIUM SALT	456.8520			
	BENZYLDIETHYL [(2,6-XYLYLCARBAMOYL)METHYL] AMMONIUM SACCHARIDE	0.2784			
	BIFENTHRIN	20,367.5253			
	BORAX	736.8076			
	BORIC ACID	78,565.8204			
	BRODIFACOUM	1.3085			
	BROMACIL	63.8934			
	BROMADIOLONE	10.9604			
	BROMETHALIN	0.2891			
	BROMOXYNIL HEPTANOATE	1.4169			
	BROMOXYNIL OCTANOATE	1.4694			
	2-(2-BUTOXY ETHOXY) ETHYL THIOCYANATE	0.0021			
	BUTOXY POLY PROPYLENE GLYCOL	1.7721			
	CALCIUM HYDROXIDE	0.6900			
	CALCIUM HYPOCHLORITE	335.0115			
	CALF'S MILK REPLACER	2.4959			
	CAPTAN	2.0100			
	CARBARYL	1,901.8236			
	CARBON	13.1349			
	CARBON TETRACHLORIDE	1.7439			
	CASTOR OIL	10.4402			

Commodity	Chemical	Pounds Applied	Agricultural Applications	Amount Treated	Unit Type
STRUCTURAL PEST CONTROL					
	CHLORFENAPYR	0.1353			
	CHLORFLURENOL, METHYL ESTER	0.5503			
	CHLORINE	746.2500			
	CHLORINE DIOXIDE	0.5184			
	CHLOROPHACINONE	1.6258			
	4-CHLORO-2-PHENYLPHENOL, POTASSIUM SALT	0.0036			
	6-CHLORO-2-PHENYLPHENOL, POTASSIUM SALT	0.0009			
	CHLOROPICRIN	3,365.1941			
	CHLOROTHALONIL	233.0293			
	CHLORPROPHAM	1,364.3730			
	CHLORPYRIFOS	251,069.1237			
	CHLORSULFURON	6.7978			
	CHOLECALCIFEROL	0.7570			
	CHROMIC ACID	6,223.5450			
	CLARIFIED HYDROPHOBIC EXTRACT OF NEEM OIL	0.0759			
	CLOPYRALID, MONOETHANOLAMINE SALT	25.8314			
	CLOPYRALID,TRIETHYLAMINE SALT	4.1092			
	COAL TAR HYDROCARBONS	49.7235			
	COAL TAR PHENOLS	16.8872			
	COMPOUNDED SILICONE	0.1847			
	COPPER	22.5398			
	COPPER AMMONIUM COMPLEX	149.1614			
	COPPER CARBONATE, BASIC	33.5091			
	COPPER ETHANOLAMINE COMPLEXES, MIXED	123.7403			
	COPPER HYDROXIDE	34.3169			
	COPPER NAPHTHENATE	3,726.7865			
	COPPER OLEATE	0.0271			
	COPPER OXIDE (IC)	2,489.4180			
	COPPER OXIDE (OUS)	204.7000			
	COPPER OXYCHLORIDE	10.0980			
	COPPER 8-QUINOLINOLEATE	0.7281			
	COPPER SULFATE (BASIC)	1.9170			
	COPPER SULFATE (PENTAHYDRATE)	664.7850			
	COUMAFURYL	0.0015			
	CRESYLIC ACID	25.8396			
	CUBE EXTRACTS	0.1890			
	CUPROUS THIOCYANATE	148.1073			
	CYCLOHEXANE	0.0008			
	CYFLUTHRIN	24,442.1035			
	BETA-CYFLUTHRIN	1,158.6620			
	CYPERMETHRIN	150,682.9758			
	(S)-CYPERMETHRIN	0.0162			
	CYROMAZINE	7.4578			
	CYTOKININ	0.0001			
	2,4-D, ALKANOLAMINE SALTS (ETHANOL AND ISOPROPANOL AMINES)	311.5819			
	2,4-D, BUTOXYETHANOL ESTER	9.5901			
	2,4-D, DIMETHYLAMINE SALT	289.0869			
	2,4-D, ISOOCTYL ESTER	0.0224			
	2,4-D, ISOPROPYL ESTER	7.3770			
	DDVP	1,098.1915			
	DDVP, OTHER RELATED	82.6024			
	DEET	18.9000			
	DELTAMETHRIN	17,107.8379			
	DELTAMETHRIN, OTHER RELATED	0.1125			
	DEMETON	0.1038			
	DIATOMACEOUS EARTH	74.0124			
	DIAZINON	511,789.9358			
	DICAMBA	1.3239			
	DICAMBA, DIMETHYLAMINE SALT	18.8687			
	DICAMBA, DIMETHYLAMINE SALT, OTHER RELATED	0.0059			
	DICHLOBENIL	263.1614			
	PARA-DICHLOROBENZENE	11.0319			
	2-(2,4-DP), DIMETHYLAMINE SALT	0.5524			
	1,3-DICHLOROPROPENE	6.4384			
	DIDECYL DIMETHYL AMMONIUM CHLORIDE	154.6858			
	DIETHANOLAMIDE OF LAURIC AND MYRISTIC ACID	0.5880			
	DIETHYLAMINE SALT OF COCONUT FATTY ACID	2,300.1293			
	DIFETHIALONE	0.7301			

Commodity	Chemical	Pounds Applied	Agricultural Applications	Amount Treated	Unit Type
STRUCTURAL PEST CONTROL					
	DIFLUBENZURON	5.0000			
	DIGLYCOLAMINE SALT OF 3,6-DICHLORO-O-ANISIC ACID	4.4357			
	DIHYDRO-5-HEPTYL-2(3H)-FURANONE	0.0230			
	DIHYDRO-5-PENTYL-2(3H)-FURANONE	0.0113			
	2-(2-(P-(DIISOBUTYL) PHENOXY) ETHOXY) ETHYL DIMETHYLBENZYL AMMONIUM CHLORIDE	0.0055			
	DIMETHOATE	85.0505			
	DIMETHYL POLY SILOXANE	0.2055			
	DINOSEB	13.9025			
	DIOCTYL DIMETHYL AMMONIUM CHLORIDE	1.2246			
	DIOCTYL SODIUM SULFOSUCCINATE	10.4942			
	DIOXATHION	0.3061			
	DIOXATHION, OTHER RELATED	0.1310			
	DIPHACINONE	3.5385			
	DIPHACINONE, SODIUM SALT	0.7257			
	DIPROPYLENE GLYCOL	0.0263			
	DIQUAT DIBROMIDE	87.8083			
	DISODIUM OCTABORATE TETRAHYDRATE	272,980.2338			
	DISULFOTON	0.9111			
	DITHIOPYR	23.6054			
	DIURON	3,173.0119			
	8-DODECENE-1-OL, OTHER RELATED	1.1550			
	DODECYLBENZENE SULFONIC ACID	9,967.2270			
	2,4-DP, ISOOCTYL ESTER	0.0182			
	EDTA, TETRASODIUM SALT	613.9910			
	ENDOTHALL, DISODIUM SALT	5.4324			
	ENDOTHALL, DI (N,N-DIMETHYLALKYLAMINE) SALT	0.1969			
	ENDOTHALL, MONO [N,N-DIMETHYL ALKYLAMINE] SALT	755.4943			
	ENDOTHALL, DIPOTASSIUM SALT	28.6016			
	EPICHLOROHYDRIN	0.0189			
	ERYTHROSINE B	2.6100			
	ESFENVALERATE	912.7223			
	ESSENTIAL OILS				
	ETHALFLURALIN	0.8251			
	2,2'-(ETHYL IMINO) DIETHANOL	13.6347			
	ETHEPHON	37.1660			
	ETHOFUMESATE	109.7538			
	ETHYL ALCOHOL	29.8279			
	ETHYLAN	0.7600			
	ETHYLAN, OTHER RELATED	0.0400			
	ETHYLENE	5.8734			
	ETHYLENE DIBROMIDE	0.4244			
	ETHYLENE DICHLORIDE	4.0708			
	ETHYLENE OXIDE	2.7265			
	FATTY ACIDS, METHYL ESTERS	0.4339			
	FENARIMOL	0.0239			
	FENBUTATIN-OXIDE	0.0225			
	FENOXYCARB	4.2088			
	FENSULFOTHION	0.3211			
	FENTHION	3.8902			
	FENVALERATE	36.9165			
	FERRIC SULFATE (ANHYDROUS)	0.5292			
	FIPRONIL	7,829.7259			
	FLUAZIFOP-BUTYL	0.1554			
	FLUAZIFOP-P-BUTYL	3.0547			
	FLUDIOXONIL	15.9550			
	FLURECOL-METHYL	0.1313			
	FLURIDONE	8.9256			
	FLUTOLANIL	9.8000			
	TAU-FLUVALINATE	12.0209			
	FORMALDEHYDE	25,020.1118			
	FOSETYL-AL	65.0426			
	FREE FATTY ACIDS AND/OR AMINE SALTS	56.7660			
	FREON 12	208.6772			
	FRUCTOSE	0.2415			
	FUMARIC ACID	2.0000			
	GARLIC	0.3615			
	GIBBERELLINS	0.4076			
	GLUTARALDEHYDE	7.6942			

Commodity	Chemical	Pounds Applied	Agricultural Applications	Amount Treated	Unit Type
STRUCTURAL PEST CONTROL					
	GLYPHOSATE	152.8192			
	GLYPHOSATE, ISOPROPYLAMINE SALT	9,828.0564			
	GLYPHOSATE, MONOAMMONIUM SALT	1.0571			
	HALOSULFURON	3.8777			
	HEXACHLOROBENZENE	14.6000			
	HEXACHLOROPHENE	0.0166			
	(Z,E)-7,11-HEXADECADIEN-1-YL ACETATE	13.2300			
	HEXAFLUMURON	12.3461			
	HEXAHYDRO-1,3,5-TRIS (2-HYDROXYETHYL)-S-TRIAZINE	1.0944			
	HYDRAMETHYLNON	2,223.6014			
	HYDROGEN CHLORIDE	6.0351			
	HYDROGEN CYANAMIDE	9.8000			
	HYDROGEN PEROXIDE	0.0638			
	HYDROPRENE	1,355.8177			
	2-(3-HYDROXYPROPYL)-HEPTA-METHYL TRISILOXANE, ETHOXYLATED, ACETATE	1.8547			
	IBA	2.0160			
	IMAZALIL	140.2017			
	IMAZAPYR, ISOPROPYLAMINE SALT	3.5912			
	IMAZETHAPYR, AMMONIUM SALT	4.3944			
	IMIDACLOPRID	20,749.9939			
	IMIPROTHRIN	0.0002			
	3-IODO-2-PROPYNYL BUTYL CARBAMATE	0.0420			
	IPRODIONE	48.9956			
	IRON PHOSPHATE	49.8849			
	ISOPARAFFINIC HYDROCARBONS	1.1701			
	ISOPROPYL ALCOHOL	3,173.9162			
	2-ISOVALERYL 1-1,3-INDANDIONE, CALCIUM SALT	0.1012			
	ISOXABEN	36.1032			
	KEROSENE	14.0752			
	KINOPRENE	0.0010			
	LAMBDA CYHALOTHRIN	8,502.2721			
	LIME-SULFUR	1.9547			
	LIMONENE	30,845.0753			
	LINALOOL	173.2737			
	LINDANE	9.3187			
	MAGNESIUM PHOSPHIDE	185.5509			
	MALATHION	30,783.5358			
	MANCOZEB	542.9007			
	MANEB	73.0000			
	MANGANESE SULFATE	2.2916			
	MCPA, DIMETHYLAMINE SALT	29.1025			
	MCPA, ISOOCTYL ESTER	12.9550			
	MCPP, DIMETHYLAMINE SALT	70.8926			
	MCPP, POTASSIUM SALT	15.4204			
	MCPP-P, DIMETHYLAMINE SALT	8.7625			
	MEFENOXAM	13.2651			
	MEFENOXAM, OTHER RELATED	0.4358			
	MEFLUIDIDE, DIETHANOLAMINE SALT	16.5350			
	METALAXYL	0.3858			
	METALDEHYDE	1,130.2598			
	METAM-SODIUM	3,619.7894			
	METARHIZIUM ANISOPLIAE, VAR. ANISOPLIAE, STRAIN ESF 1	15.2544			
	METHAMIDOPHOS	7.5836			
	METHIOCARB	0.1700			
	METHOMYL	12.4179			
	METHOPRENE	114.5095			
	S-METHOPRENE	25.5423			
	METHOXYCHLOR	0.3750			
	METHOXYCHLOR, OTHER RELATED	0.0151			
	METHYL BROMIDE	16,475.5625			
	METHYL-2,7-DICHLORO-9-HYDROXYFLUORENE-9-CARBOXYLATE	0.1001			
	METHYL DODECYL BENZYL TRIMETHYL AMMONIUM CHLORIDE	0.0105			
	METHYL DODECYL XYLENE BIS (TRIMETHYL AMMONIUM CHLORIDE)	0.0026			
	METHYLENE CHLORIDE	114.7725			
	METHYLATED FATTY ACIDS FROM CANOLA OIL	25.5936			
	METHYL ISOTHIOCYANATE	365.6900			
	METHYL NONYL KETONE	0.0594			
	METHYL NONYL KETONE, OTHER RELATED	0.0031			

Commodity	Chemical	Pounds Applied	Agricultural Applications	Amount Treated	Unit Type
STRUCTURAL PEST CONTROL					
	METHYL SILICONE RESINS	0.0575			
	METRIBUZIN	8.1283			
	MINERAL OIL	20.1358			
	MODIFIED PHTHALIC GLYCEROL ALKYD RESIN	3.0755			
	MSMA	58.1446			
	MUSCALURE	0.3689			
	MYCLOBUTANIL	1.0500			
	NAA, AMMONIUM SALT	0.0207			
	NABAM	7.5775			
	NALED	1,546.9146			
	NAPHTHA, HEAVY AROMATIC	0.0821			
	NAPHTHALENE				
	1-NAPHTHALENEACETAMIDE	0.0003			
	NAPROPAMIDE	30.0000			
	NITHIAZINE	0.2940			
	NITROGEN, LIQUIFIED	478,466.2318			
	NONANOIC ACID	65.9422			
	NONANOIC ACID, OTHER RELATED	3.4706			
	NONYL PHENOXY POLY (ETHYLENE OXY) ETHANOL	127.2566			
	NONYL PHENOXY POLYOXYETHYLENE ETHANOL-IODINE COMPLEX	603.5576			
	N-OCTYL BICYCLOHEPTENE DICARBOXIMIDE	3,646.7025			
	OCTYL DECYL DIMETHYL AMMONIUM CHLORIDE	2.7443			
	OCTYL PHENOXY POLY ETHOXY ETHANOL	11,688.4260			
	OIL OF ANISE	0.2668			
	OIL OF CITRONELLA	5.6561			
	OIL OF LEMONGRASS	0.8200			
	OLEIC ACID	0.0774			
	OLEIC ACID, METHYL ESTER	9.2385			
	ORYZALIN	256.4667			
	OXADIAZON	46.3390			
	OXYDEMETON-METHYL	34.6161			
	OXYFLUORFEN	7.1195			
	OXYPURINOL	0.0034			
	OXYTHIOQUINOX	1.0583			
	PACLOBUTRAZOL	11.6808			
	PARAQUAT DICHLORIDE	0.1160			
	PARATHION	86.0343			
	PCNB	72.1532			
	PENTACHLOROPHENOL	3.5607			
	PCP, OTHER RELATED	0.4218			
	PENDIMETHALIN	180.5780			
	PERFUME	0.0520			
	PERMETHRIN	196,749.0870			
	PERMETHRIN, OTHER RELATED	0.6922			
	PEROXYACETIC ACID	0.0870			
	PETROLEUM DERIVATIVE RESIN	0.4895			
	PETROLEUM DISTILLATES	30,597.5275			
	PETROLEUM DISTILLATES, AROMATIC	1,060.6516			
	PETROLEUM DISTILLATES, REFINED	39.2311			
	PETROLEUM HYDROCARBONS	360.1308			
	PETROLEUM OIL, PARAFFIN BASED	65.4254			
	PETROLEUM OIL, UNCLASSIFIED	1,435.3653			
	PHENOTHRIN	26.3620			
	PHENOTHRIN, OTHER RELATED	0.0413			
	ORTHO-PHENYLPHENOL	429.5122			
	ORTHO-PHENYLPHENOL, POTASSIUM SALT	357.2890			
	ORTHO-PHENYLPHENOL, SODIUM SALT	646.5537			
	PHORATE	0.3938			
	PHOSPHATIDYLCHOLINE	0.0352			
	PHOSPHORIC ACID	2,260.2626			
	PINDONE	0.0418			
	PINDONE, SODIUM SALT	0.3631			
	PINE OIL	31.5630			
	PIPERONYL BUTOXIDE	7,718.2667			
	PIPERONYL BUTOXIDE, OTHER RELATED	1,793.1106			
	PIRIMICARB	0.1250			
	POLYACRYLAMIDE POLYMER	0.0829			
	POLYALKENE OXIDE MODIFIED HEPTAMETHYL TRISILOXANE	3.8390			
	POLYBUTENES	896.3263			

Commodity	Chemical	Pounds Applied	Agricultural Applications	Amount Treated	Unit Type
STRUCTURAL PEST CONTROL					
	POLY (OXY-1,2-ETHANEDIYL), ALPHA-ISOOCTADECYL-OMEGA -HYDROXY	14.3612			
	POLY(OXYETHYLENE) (DIMETHYLIMINO) ETHYLENE (DIMETHYLIMINO) ETHYLENE DICHLORIDE	13.1525			
	POLYOXYETHYLENE LANOLIN	0.2100			
	POLYOXYETHYLENE MIXED FATTY ACID ESTER	2.6585			
	POLYOXYETHYLENE POLYPROPOXY PROPANOL	0.1186			
	POTASH SOAP	324.9132			
	POTASSIUM PEROXYMONOSULFATE	12.2400			
	PRALLETHRIN	1.0760			
	PRODIAMINE	92.1341			
	PROPETAMPHOS	3,964.3329			
	PROPICONAZOLE	24.7792			
	PROPIONIC ACID	1.1412			
	PROPOXUR	572.7513			
	PROPYLENE GLYCOL	0.3109			
	PROPYLENE GLYCOL, METHYL ETHER	0.1936			
	PROPYLENE OXIDE	3,476.5000			
	PUTRESCENT WHOLE EGG SOLIDS	47.3257			
	PYRETHRINS	1,904.4425			
	PYRIPROXYFEN	21.0812			
	PYRITHIOBAC-SODIUM	0.0266			
	8-QUINOLINOL SULFATE	12.3541			
	RESMETHRIN	67.1324			
	RESMETHRIN, OTHER RELATED	0.0411			
	ROTENONE	4.2805			
	ROTENONE, OTHER RELATED	2.9474			
	RYANODINE ALKALOID	0.0001			
	SETHOXYDIM	0.1659			
	SIDURON	0.0469			
	SILICA AEROGEL	8,502.8756			
	SILICONE DEFOAMER	260.6813			
	SIMAZINE	155.4848			
	SOAP	39.9404			
	SODIUM ARSENATE	0.0926			
	SODIUM ARSENITE	0.0488			
	SODIUM BENZOATE	2.0000			
	SODIUM BICARBONATE	229.7095			
	SODIUM BISULFATE	1.3800			
	SODIUM BROMIDE	0.0394			
	SODIUM CARBONATE	1.7911			
	SODIUM CHLORATE	39.7471			
	SODIUM CHLORIDE	1,779.1500			
	SODIUM CYANIDE	161.7000			
	SODIUM DICHLORO-S-TRIAZINETRIONE	61.2139			
	SODIUM DIHEXYL SULFOSUCCINATE	188.1453			
	SODIUM DIMETHYL DITHIO CARBAMATE	7.5775			
	SODIUM FLUORIDE	11.5824			
	SODIUM FLUOSILICATE	2.8956			
	SODIUM HYPOCHLORITE	2,289.3587			
	SODIUM LAURYL SULFATE	9.3500			
	SODIUM METASILICATE	0.0949			
	SODIUM NITRATE	56.7130			
	SODIUM OCTYL SULFATE	57.7179			
	SODIUM POLYSULFIDE	1.8944			
	SODIUM THIOSULFATE	0.3157			
	SODIUM XYLENE SULFONATE	3,066.8391			
	SOYBEAN FATTY ACIDS, DIMETHYLAMINE SALT	0.4087			
	SPINOSAD	0.9101			
	STREPTOMYCIN SULFATE	5.3000			
	STRYCHNINE	70.2429			
	SUGAR	0.1890			
	SULFAQUINOXALINE	0.2125			
	SULFOMETURON METHYL	80.7487			
	SULFOTEP	0.0563			
	SULFUR	74.4873			
	SULFLURAMID	29.8621			
	SULFURIC ACID, MONODODECYL ESTER SODIUM SALT	71.0129			
	SULFURYL FLUORIDE	2,581,982.0390			

Commodity Chemical	Pounds Applied	Agricultural Applications	Amount Treated	Unit Type
STRUCTURAL PEST CONTROL				
TALL OIL ACIDS	0.2187			
TEBUCONAZOLE	10.3818			
TEBUTHIURON	5.6000			
TERBUTHYLAZINE	89.8879			
TETRACHLOROETHYLENE	333.8836			
TETRACHLORVINPHOS	727.6194			
TETRAMETHRIN	6.1660			
TETRAPOTASSIUM PYROPHOSPHATE	1,533.4195			
THIOPHANATE	32.0000			
THIOPHANATE-METHYL	148.3441			
THIRAM	12.7232			
THYMOL	0.1499			
TOXAPHENE	3.5493			
TRALOMETHRIN	330.4409			
TRIADIMEFON	58.8891			
SYM-TRIAZINE	505.6035			
TRIBUTYLTIN METHACRYLATE	65.9420			
TRIBUTYLTIN OXIDE	116.9773			
TRICHLORFON	137.9864			
TRICHLOROFLUOROMETHANE	339.1512			
TRICHLORO-S-TRIAZINETRIONE	1.7816			
TRICLOPYR, TRIETHYLAMINE SALT	14.4190			
TRICLOPYR, BUTOXYETHYL ESTER	573.4012			
TRIETHANOLAMINE	3,910.2198			
TRIETHANOLAMINE SULFONATE	68.9616			
TRIETHYLENE GLYCOL	0.1564			
TRIFLOXYSTROBIN	3.7813			
TRIFLURALIN	441.9745			
TRIFORINE	0.2488			
TRINEXAPAC-ETHYL	8.9599			
TRISODIUM PHOSPHATE	0.5741			
WARFARIN	0.3161			
WARFARIN, SODIUM SALT	0.0097			
XANTHINE	0.0034			
XYLENE	0.0183			
XYLENE RANGE AROMATIC SOLVENT	274.7406			
YEAST	0.3080			
ZINC NAPHTHENATE	55.2053			
ZINC PHOSPHIDE	169.6303			
ZINC SULFATE	0.2946			
Site Total	4,922,554.3376			
SUDANGRASS				
ALCOHOL ETHOXYLATE (C9-C11, 6 EO)	1.5319	1	62.10	A
ALKYLARYL POYLOXYETHYLENE ETHANOL	12.2670	3	175.00	A
ALKYLARYL POLYOXYETHYLENE ETHER	1.5804	3	93.00	A
ALKYLARYL POLY(OXYETHYLENE) GLYCOL	17.3003	45	3,332.00	A
ALPHA-ALKYL-OMEGA-HYDROXYPOLY (OXYETHYLENE) ETHANOL	1.0671	1	138.00	A
ALKYL OXY-POLYOXYETHYLENE AND ALKYL PHENYLOXY-POLYOXYETHYLENE	108.4219	29	2,462.00	A
ALKYL PHENOXY POLY (ETHOXY) ETHANOL	3.3030	2	82.00	A
ALKYL (C8,C10) POLYGLYCOSIDE	5.5701	1	209.00	A
ALKYL POLYOXY ETHYLENE ETHERS, POLYMERIZED RESINS AND FATTY ACIDS	3.9849	1	73.00	A
ALUMINUM PHOSPHIDE	131.6836		54,720.34	T
	2.5300		3,700.00	S
TOTAL POUNDS OF THIS CHEMICAL 134.2136				
AMMONIUM SULFATE	7.9573	1	209.00	A
ATRAZINE	8,011.9457	97	4,752.40	A
ATRAZINE, OTHER RELATED	168.8000	97	4,752.40	A
BACILLUS THURINGIENSIS (BERLINER)	0.8640	2	108.00	A
BACILLUS THURINGIENSIS, SUBSP. KURSTAKI, STRAIN HD-1	27.9511	3	225.10	A
BACILLUS THURINGIENSIS SUBSPECIES KURSTAKI, GENETICALLY ENGINEERED STRAIN EG7841 LEPIDOPTERAN ACTIVE TOXIN	50.1000	3	167.00	A
BACILLUS THURINGIENSIS (BERLINER), SUBSP. KURSTAKI, STRAIN SA-11	39.6580	8	420.00	A
BENZOIC ACID	5.0426	19	775.50	A
BROMOXYNIL HEPTANOATE	116.6641	17	501.40	A

Commodity Chemical	Pounds Applied	Agricultural Applications	Amount Treated	Unit Type
SUDANGRASS				
BROMOXYNIL OCTANOATE	577.4242	40	2,190.40	A
CALCIUM CHLORIDE	2.4434	8	627.00	A
CAPTAN	124.6249		121,242.00	P
CAPTAN, OTHER RELATED	2.8324		121,242.00	P
CARBARYL	301.6691	7	156.00	A
CHLOROPHACINONE	0.0080	3	99.00	A
CHLOROPICRIN	4,568.8500	1	39.00	A
CHLORPYRIFOS	36.2084	1	72.67	A
CITRIC ACID	20.3619	8	627.00	A
COMPOUNDED SILICONE	4.3849	12	614.00	A
COTTONSEED OIL	15.5438	2	82.00	A
CYFLUTHRIN	119.0839	43	2,467.00	A
2,4-D, DIMETHYLAMINE SALT	939.6440	37	1,836.00	A
DICAMBA, DIMETHYLAMINE SALT	146.9020	9	541.00	A
DICAMBA, DIMETHYLAMINE SALT, OTHER RELATED	1.5134	1	10.00	A
DIETHYLAMINE SALT OF COCONUT FATTY ACID	0.5821	9	290.67	A
DIGLYCOLAMINE SALT OF 3,6-DICHLORO-O-ANISIC ACID	324.9243	12	735.00	A
DIMETHYL POLY SILOXANE	9.3528	13	1,237.10	A
DODECYLBENZENE SULFONIC ACID	2.5223	9	290.67	A
EDTA, TETRASODIUM SALT	0.1552	9	290.67	A
ENCAPSULATED DELTA ENDOTOXIN OF BACILLUS THURINGIENSIS VAR. KURSTAKI IN KILLED PSEUDOMONAS FLUORESCENS	58.3866	5	66.00	A
GLYPHOSATE, ISOPROPYLAMINE SALT	383.4233	12	563.60	A
HALOSULFURON	1.2375	1	40.00	A
ISOPROPYL ALCOHOL	15.2902	47	2,784.67	A
KEROSENE	76.8814	8	293.50	A
LAMBDA CYHALOTHRIN	4.8017	3	162.20	A
MAGNESIUM SULFATE	0.9604	1	138.00	A
MCPA, DIMETHYLAMINE SALT	61.0303	1	100.00	A
METHOMYL	3,211.8326	152	7,291.80	A
METHYL BROMIDE	6,113.2500	1	39.00	A
UNDECYL POLYOXYETHYLENE (5 MOLES ETHYLENE OXIDE)	1.5712	1	62.10	A
NONYL PHENOXY POLY (ETHYLENE OXY) ETHANOL	150.4312	19	653.20	A
A-(P-NONYLPHENYL)-OMEGA-HYDROXYPOLY (OXYETHYLENE) WITH AN AVERAGEOF 9-10 MOLES OF ETHYLENE OXIDE	53.9219	21	1,230.00	A
OCTYL PHENOXY POLY ETHOXY ETHANOL	92.4348	21	904.67	A
OLEIC ACID	0.3219	2	76.00	A
OLEIC ACID, METHYL ESTER	308.0634	6	265.70	A
PARAQUAT DICHLORIDE	43.3035	1	50.00	A
PETROLEUM HYDROCARBONS	699.6829	33	2,744.00	A
PETROLEUM OIL, PARAFFIN BASED	18.2319	1	60.00	A
PHOSPHORIC ACID	42.0717	61	3,669.67	A
BETA-PINENE POLYMER	33.3870	5	195.00	A
POLYACRYLAMIDE POLYMER	1.3206	7	155.80	A
POLY-I-PARA-MENTHENE	132.8461	4	373.00	A
POLY (METHYLENE PARA NONYLPHENOXY) - POLY (OXYPROPYLENE) PROPANOL	50.8128	28	1,370.00	A
POLYOXYETHYLENE MIXED FATTY ACID ESTER	44.0935	5	342.00	A
POLYSACCHARIDE POLYMER	0.0953	4	62.80	A
PROMETRYN	23.9664	1	12.00	A
PROPYLENE GLYCOL	9.7343	14	810.00	A
SILICONE DEFOAMER	0.0660	9	290.67	A
SODIUM CHLORATE	2,390.0361	13	560.00	A
SODIUM XYLENE SULFONATE	0.7761	9	290.67	A
SOYBEAN FATTY ACIDS, DIMETHYLAMINE SALT	6.3842	19	775.50	A
TALL OIL ACIDS	9.5391	5	195.00	A
TETRAPOTASSIUM PYROPHOSPHATE	0.3881	9	290.67	A
THIRAM	455.4757		440,920.00	P
TRIETHANOLAMINE	0.9895	9	290.67	A
TRIFLURALIN	36.1056	2	36.00	A
TRISODIUM PHOSPHATE	4.1719	14	810.00	A
VINYL POLYMER	7.6599	5	554.00	A
ZINC SULFATE	1.7429	1	138.00	A
Site Total	30,463.9735	687		

Commodity Chemical	Pounds Applied	Agricultural Applications	Amount Treated	Unit Type
SUGARBEET				
ALDICARB	37.8000	2	36.00	A
ALKYLARYL POLYETHER ALCOHOL	15.2556	1	76.00	A
ALKYLARYL POYLOXYETHYLENE ETHANOL	1,478.1530	353	24,468.30	A
ALKYLARYL POLYOXYETHYLENE ETHER	644.3281	92	5,002.00	A
ALKYLARYL POLY(OXYETHYLENE) GLYCOL	1,006.9234	71	5,109.70	A
ALKYLARYL POLYOXYETHYLENE GLYCOL PHOSPHATE ESTER	198.2456	72	4,933.00	A
ALPHA-ALKYL-OMEGA-HYDROXYPOLY (OXYETHYLENE) ETHANOL	2.0074	1	130.00	A
ALKYL OXY-POLYOXYETHYLENE AND ALKYL PHENYLOXY-POLYOXYETHYLENE	4,355.0202	413	27,496.06	A
ALKYL PHENOXY POLY (ETHOXY) ETHANOL	92.4052	4	485.00	A
ALKYL POLYETHYLENE GLYCOL ETHER	58.2537	75	4,901.00	A
ALKYL (C8,C10) POLYGLYCOSIDE	670.6576	44	2,445.50	A
ALKYL POLYOXY ETHYLENE ETHERS, POLYMERIZED RESINS AND FATTY ACIDS	142.4978	56	4,287.30	A
AMMONIUM SULFATE	1,769.4186	83	6,359.05	A
BACILLUS THURINGIENSIS (BERLINER)	3.2256	3	126.00	A
BACILLUS THURINGIENSIS (BERLINER), SUBSP. AIZAWAI, GC-91 PROTEIN	17.2710	2	303.00	A
BACILLUS THURINGIENSIS (BERLINER), SUBSP. AIZAWAI, SEROTYPE H-7	53.3025	6	448.00	A
BACILLUS THURINGIENSIS (BERLINER), SUBSP. KURSTAKI, SEROTYPE 3A,3B	1.0880	2	47.00	A
BACILLUS THURINGIENSIS VAR. KURSTAKI, GENETICALLY ENGINEERED STRAIN EG7826	138.0000	10	616.00	A
BACILLUS THURINGIENSIS, SUBSP. KURSTAKI, STRAIN HD-1	21.2695	3	174.00	A
BACILLUS THURINGIENSIS SUBSPECIES KURSTAKI, GENETICALLY ENGINEERED STRAIN EG7841 LEPIDOPTERAN ACTIVE TOXIN	112.2900	6	454.60	A
BACILLUS THURINGIENSIS (BERLINER), SUBSP. KURSTAKI, STRAIN SA-11	308.3305	71	5,091.00	A
BENZOIC ACID	7.5072	25	2,352.00	A
BUTYL ALCOHOL	8.0853	8	420.30	A
CALCIUM CHLORIDE	23.9360	63	5,088.00	A
CAPTAN	26.3264	7	261.88	A
CAPTAN, OTHER RELATED	0.6474	7	261.88	A
CARBARYL	1,914.7990	60	2,763.00	A
CHLORPYRIFOS	48,349.9110	1,022	77,493.90	A
CITRIC ACID	235.9551	99	8,670.55	A
CLETHODIM	1,611.9966	234	15,742.16	A
CLOPYRALID, MONOETHANOLAMINE SALT	1,557.9942	176	14,618.05	A
COMPOUNDED SILICONE	2.0159	4	288.00	A
COPPER HYDROXIDE	1,340.9760	7	481.00	A
COTTONSEED OIL	555.0919	12	1,072.00	A
CYCLOATE	7,663.0266	64	3,453.35	A
DESMEDIPHAM	3,748.9416	529	34,725.46	A
DIAMMONIUM PHOSPHATE	104.9809	71	4,105.00	A
DIAZINON	14,689.1675	462	30,896.00	A
DICAPRYL SODIUM SULFOSUCCINATE	31.2066	17	1,177.00	A
DICOFOL	217.8705	2	153.00	A
DIETHYLAMINE SALT OF COCONUT FATTY ACID	7.2325	36	1,931.40	A
DIMETHYL POLY SILOXANE	256.2975	256	18,987.50	A
DIMETHYL SILICONE FLUID EMULSION	1.3221	29	1,600.00	A
DISULFOTON	102.0612	3	50.00	A
DODECYLBENZENE SULFONIC ACID	31.3410	36	1,931.40	A
EDTA, SODIUM SALT	0.1470	2	145.00	A
EDTA, TETRASODIUM SALT	1.9287	36	1,931.40	A
ENDOSULFAN	332.2500	7	402.00	A
ENDOTHALL, DIPOTASSIUM SALT	42.1289	1	68.10	A
EPTC	21,602.5584	101	8,512.00	A
ESFENVALERATE	1,142.8181	499	38,646.80	A
ETHOFUMESATE	1,919.0729	222	13,027.26	A
ETHOXYLATED ALKYL PHOSPHATE ESTERS	43.9528	6	589.70	A
FATTY ACIDS, MIXED	422.5740	38	4,006.00	A
FLUAZIFOP-P-BUTYL	3.1509	1	10.00	A
GLYPHOSATE, ISOPROPYLAMINE SALT	1,899.4954	36	1,733.30	A
HEPTAMETHYLTRISILOXANE ETHOXYLATED (8 EO)	1.0123	1	113.00	A
2-(3-HYDROXYPROPYL)-HEPTA-METHYL TRISILOXANE, ETHOXYLATED, ACETATE	18.2265	11	607.00	A
IMIDACLOPRID	648.5195	77	6,036.50	A
ISOPROPYL ALCOHOL	630.0182	508	34,199.10	A

Commodity Chemical	Pounds Applied	Agricultural Applications	Amount Treated	Unit Type
SUGARBEET				
KEROSENE	327.3561	25	2,352.00	A
LINDANE	53.9475	7	261.88	A
MAGNESIUM SULFATE	1.8066	1	130.00	A
MALATHION	0.0531	8	775.00	A
MANCOZEB	7.0400	3	7.50	A
MEFENOXAM	16.1879	1	142.75	A
MEFENOXAM, OTHER RELATED	0.4663	1	142.75	A
METALAXYL	0.8800	3	7.50	A
METAM-SODIUM	4,267.1724	1	55.00	A
METHAMIDOPHOS	1,161.7117	32	1,920.00	A
METHOMYL	17,537.1037	511	33,161.90	A
METHYL SILICONE RESINS	0.0301	1	113.00	A
METHYL SOYATE	1,215.1068	69	5,808.25	A
MODIFIED PHTHALIC GLYCEROL ALKYD RESIN	37.0756	7	475.00	A
NALED	8,870.2549	150	8,937.10	A
NONYL PHENOXY HYDROXYPOLY (OXYETHYLENE)	274.5618	46	2,777.00	A
NONYL PHENOXY POLY (ETHYLENE OXY) ETHANOL	226.0397	70	5,823.25	A
OCTYL PHENOXY POLY ETHOXY ETHANOL	83.6645	44	2,492.40	A
OLEIC ACID	13.3742	17	1,177.00	A
OXYDEMETON-METHYL	495.2419	12	1,145.00	A
OXYFLUORFEN	84.6867	7	440.30	A
PEBULATE	2,816.9415	21	1,480.15	A
PERMETHRIN	1.3125	1	8.75	A
PETROLEUM DISTILLATES	369.6208	4	485.00	A
PETROLEUM HYDROCARBONS	18,973.2242	442	28,949.06	A
PETROLEUM OIL, PARAFFIN BASED	102.5851	2	180.00	A
PHENMEDIPHAM	3,748.9416	529	34,725.46	A
PHORATE	5,285.2380	60	5,867.00	A
PHOSPHATIDYLCHOLINE	203.8879	75	4,901.00	A
PHOSPHORIC ACID	407.7824	548	38,559.15	A
POLYACRYLAMIDE POLYMER	7.7338	10	997.50	A
POLYACRYLIC POLYMER	18.2441	36	3,582.55	A
POLYALKENE OXIDE MODIFIED HEPTAMETHYL TRISILOXANE	56.8957	63	5,218.55	A
POLYALKYLENEOXIDE MODIFIED POLYDIMETHYL-SILOXANE	18.9044	6	589.70	A
POLY-I-PARA-MENTHENE	359.6855	27	1,882.00	A
POLYOXYETHYLENE MIXED FATTY ACID ESTER	73.3765	6	428.00	A
POLYOXYETHYLENE POLYPROPOXY PROPANOL	5.2870	6	248.00	A
POLYSACCHARIDE POLYMER	0.2324	4	424.50	A
PROPIONIC ACID	203.8879	75	4,901.00	A
PROPYLENE GLYCOL	61.8350	28	2,216.00	A
PYRAZON	8,448.1537	75	6,686.24	A
SETHOXYDIM	2,621.6989	198	11,371.70	A
SILICONE DEFOAMER	0.8197	36	1,931.40	A
SILICONE-POLYETHER COPOLYMER	11.0726	3	284.00	A
SODIUM XYLENE SULFONATE	9.6434	36	1,931.40	A
SOYBEAN FATTY ACIDS, DIMETHYLAMINE SALT	9.5046	25	2,352.00	A
SPINOSAD	70.6765	8	722.00	A
STARCH	0.0060	1	113.00	A
STYRENE BUTADIENE COPOLYMER	3.0127	1	113.00	A
SULFUR	1,803,503.2555	816	60,779.20	A
TALL OIL ACIDS	6.0816	29	1,600.00	A
TETRAPOTASSIUM PYROPHOSPHATE	4.8217	36	1,931.40	A
THIOPHANATE-METHYL	1,044.8900	16	1,189.90	A
TRIADIMEFON	3.6000	2	19.00	A
TRIETHANOLAMINE	12.2953	36	1,931.40	A
TRIFLURALIN	5,552.8848	97	7,764.30	A
TRIFLUSULFURON-METHYL	398.6219	545	40,570.80	A
2,6,8-TRIMETHYL-4-NONYLOXY POLYETHYLENE OXYETHANOL	1.2472	1	113.00	A
TRISODIUM PHOSPHATE	6.4418	10	926.00	A
UREA	0.1928	1	15.00	A
VEGETABLE OIL	2,480.5797	38	4,006.00	A
VINYL POLYMER	0.6178	1	65.00	A
ZINC PHOSPHIDE	82.5926	12	460.50	A
ZINC SULFATE	12.7911	7	883.00	A
Site Total	2,013,997.1666	7,906		

Commodity Chemical		Pounds Applied	Agricultural Applications	Amount Treated	Unit Type
SUGARCANE					
ALKYLARYL POLY(OXYETHYLENE) GLYCOL		20.6118	2	15.00	A
ALKYL OXY-POLYOXYETHYLENE AND ALKYL PHENYLOXY-POLYOXYETHYLENE		20.3084	5	62.00	A
ATRAZINE		290.3377	14	147.50	A
ATRAZINE, OTHER RELATED		6.1339	14	147.50	A
2,4-D, DIMETHYLAMINE SALT		2.2872	1	2.00	A
GLYPHOSATE, ISOPROPYLAMINE SALT		3.9969	1	1.00	A
ISOPROPYL ALCOHOL		0.7729	2	15.00	A
PENDIMETHALIN		306.1487	13	144.50	A
PETROLEUM HYDROCARBONS		80.4384	5	62.00	A
Site Total		731.0359	36		
SUNFLOWER					
ALKYLARYL POLY(OXYETHYLENE) GLYCOL		11.2066	4	250.00	A
ALKYL OXY-POLYOXYETHYLENE AND ALKYL PHENYLOXY-POLYOXYETHYLENE		120.5357	11	806.20	A
ALKYL PHENOXY POLY (ETHOXY) ETHANOL		0.2913	1	9.00	A
ALKYL (C8,C10) POLYGLYCOSIDE		9.8651	5	371.00	A
ALKYL POLYOXY ALKYLENE ETHER		11.1106	5	23.00	A
ALUMINUM PHOSPHIDE		0.4400		24.57	T
		0.4345		3,000.00	C
TOTAL POUNDS OF THIS CHEMICAL	0.8745				
AMMONIUM PROPIONATE		68.9724	11	924.00	A
AMMONIUM SULFATE		31.3361	16	1,295.00	A
BACILLUS THURINGIENSIS (BERLINER), SUBSP. ISRAELENSIS, SEROTYPE H-14		3.8240	5	150.00	A
BACILLUS THURINGIENSIS (BERLINER), SUBSP. KURSTAKI, SEROTYPE 3A,3B		23.8075	11	374.00	A
BACILLUS THURINGIENSIS, SUBSP. KURSTAKI, STRAIN HD-1		17.6264	6	385.00	A
BACILLUS THURINGIENSIS (BERLINER), SUBSP. KURSTAKI, STRAIN SA-11		1.8240	2	19.00	A
BENZOIC ACID		6.4321	15	731.00	A
BIFENTHRIN		5.9589	1	77.00	A
CALCIUM CHLORIDE		13.0257	64	3,465.55	A
CALCIUM HYPOCHLORITE		125.8000	12	1.20	A
CAPTAN		1,234.9195		633,866.00	K
		1.6333	3	144.00	A
TOTAL POUNDS OF THIS CHEMICAL	1,236.5528				
CAPTAN, OTHER RELATED		28.0664		633,866.00	K
		0.0402	3	144.00	A
TOTAL POUNDS OF THIS CHEMICAL	28.1066				
CARBARYL		171.5750	10	663.00	A
CHLORPYRIFOS		426.5359	17	542.55	A
CITRIC ACID		143.0339	75	4,389.55	A
COMPOUNDED SILICONE		9.9960	16	889.50	A
COTTONSEED OIL		1.3708	1	9.00	A
CYFLUTHRIN		118.9916	60	2,774.20	A
DIETHYLAMINE SALT OF COCONUT FATTY ACID		0.6258	5	173.00	A
DIMETHYL POLY SILOXANE		38.4381	39	2,123.10	A
DIOCTYL PHTHALATE		29.9166	6	820.00	A
DIOCTYL SODIUM SULFOSUCCINATE		3.9456	6	820.00	A
DODECYLBENZENE SULFONIC ACID		2.7119	5	173.00	A
EDTA, TETRASODIUM SALT		0.1669	5	173.00	A
ESFENVALERATE		392.9713	180	9,689.10	A
ETHALFLURALIN		5,722.7216	79	4,266.20	A
ETHYLENE GLYCOL		113.9364	10	630.00	A
FREE FATTY ACIDS AND/OR AMINE SALTS		2.2221	5	23.00	A
GLYPHOSATE, ISOPROPYLAMINE SALT		1,866.9301	41	2,385.80	A
GLYPHOSATE-TRIMESIUM		56.4749	1	75.00	A
2-(3-HYDROXYPROPYL)-HEPTA-METHYL TRISILOXANE, ETHOXYLATED, ACETATE		7.8840	5	236.00	A
ISOPROPYL ALCOHOL		72.5992	55	3,472.10	A
KEROSENE		187.0195	7	491.00	A
LAMBDA CYHALOTHRIN		153.6656	102	6,266.40	A
LIMONENE		76.9725	8	453.70	A
LINDANE		3.3469	3	144.00	A
MALATHION		1.1843		14,400.00	K

Commodity Chemical	Pounds Applied	Agricultural Applications	Amount Treated	Unit Type
SUNFLOWER				
METALAXYL	647.0931		677,482.00	K
	0.0473		42.00	P
TOTAL POUNDS OF THIS CHEMICAL 647.1404				
METHIDATHION	100.0203	2	200.00	A
METHYL CELLULOSE	29.5004	6	820.00	A
METHYL SOYATE	159.3077	11	673.10	A
(S)-METOLACHLOR	156.9340	1	118.00	A
MINERAL OIL	3.5874	2	10.00	A
MORPHOLINE	12.9356	6	820.00	A
NONYL PHENOXY HYDROXYPOLY (OXYETHYLENE)	4.1606	2	100.00	A
PARA-NONYLPHENYL POLYOXYETHYLENE (4-14 MOLES) DIHYDROGEN PHOSPHATE ESTER	17.2431	11	924.00	A
NONYL PHENOXY POLY (ETHYLENE OXY) ETHANOL	405.9485	61	4,073.70	A
A-(P-NONYLPHENYL)-OMEGA-HYDROXYPOLY (OXYETHYLENE) WITH AN AVERAGEOF 9-10 MOLES OF ETHYLENE OXIDE	121.8360	34	2,210.00	A
OCTYL PHENOXY POLY ETHOXY ETHANOL	207.1725	21	1,062.50	A
OLEIC ACID	45.3023	19	1,520.60	A
OLEIC ACID, METHYL ESTER	633.8242	15	684.00	A
OXYALKYLATED ALCOHOL	5.4963	5	32.00	A
OXYFLUORFEN	9.0105	3	158.00	A
PARAQUAT DICHLORIDE	737.6493	25	1,128.70	A
PENDIMETHALIN	1,803.0262	32	1,911.40	A
PERMETHRIN	1.9972	1	20.00	A
PETROLEUM HYDROCARBONS	645.5229	19	1,297.20	A
PETROLEUM OIL, PARAFFIN BASED	617.8474	14	630.70	A
PHOSPHORIC ACID	18.1603	33	1,442.20	A
POLYALKENE OXIDE MODIFIED HEPTAMETHYL TRISILOXANE	7.9654	11	673.10	A
POLY-I-PARA-MENTHENE	1,196.5946	71	3,733.65	A
POLYMERIZED ACRYLIC ACID	34.4862	11	924.00	A
POLY (METHYLENE PARA NONYLPHENOXY) - POLY (OXYPROPYLENE) PROPANOL	105.3079	37	2,360.00	A
POLYOXYETHYLENE MIXED FATTY ACID ESTER	108.6979	14	657.70	A
POLYOXYETHYLENE POLYPROPOXY PROPANOL	43.3121	8	434.10	A
POLYOXYETHYLENE SORBITAL, MIXED ETHYL ESTER	29.5882	2	100.00	A
POTASSIUM HYDROXIDE	2.7145	5	282.00	A
PROPYLENE GLYCOL	5.6093	15	753.00	A
PROPYLENE GLYCOL, METHYL ETHER	8.5808	13	700.60	A
SETHOXYDIM	129.5217	15	542.40	A
SILICONE DEFOAMER	0.0709	5	173.00	A
SILICONE-POLYETHER COPOLYMER	20.8554	3	318.00	A
SODIUM CHLORATE	9,921.1830	35	2,736.30	A
SODIUM DODECYLBENZENE SULFONATE	0.0365	2	38.00	A
SODIUM XYLENE SULFONATE	0.8344	5	173.00	A
SORBITOL	0.4176	2	38.00	A
SOYBEAN FATTY ACIDS, DIMETHYLAMINE SALT	8.1434	15	731.00	A
SULFUR	512.0000	1	64.00	A
TETRAPOTASSIUM PYROPHOSPHATE	0.4172	5	173.00	A
THIABENDAZOLE	0.0252		42.00	P
THIRAM	51.9402		14,400.00	K
TRIETHANOLAMINE	1.0639	5	173.00	A
TRIFLURALIN	1,812.4330	29	2,577.30	A
TRISODIUM PHOSPHATE	2.4040	15	753.00	A
VINYL POLYMER	3.8279	9	831.00	A
ZINC SULFATE	0.2924	2	38.00	A
Site Total	31,714.3335	1,089		
SWEET POTATO				
ALDICARB	303.0000	5	101.00	A
ALPHA-ALKYL (C10-C14)-OMEGA-HYDROXYPOLY (OXYETHYLENE)	3.2827	9	454.00	A
ALKYL PHENOXY POLY (ETHOXY) ETHANOL	5.3140	3	75.00	A
ALKYL POLYETHYLENE GLYCOL ETHER	1.6305	2	38.00	A
BACILLUS THURINGIENSIS (BERLINER), SUBSP. KURSTAKI, SEROTYPE 3A,3B	2.7406	1	40.00	A
BACILLUS THURINGIENSIS, SUBSP. KURSTAKI, STRAIN HD-1	1.6480	1	16.00	A
BACILLUS THURINGIENSIS SUBSPECIES KURSTAKI, GENETICALLY ENGINEERED STRAIN EG7841 LEPIDOPTERAN ACTIVE TOXIN	27.0000	1	120.00	A
BACILLUS THURINGIENSIS (BERLINER), SUBSP. KURSTAKI, STRAIN SA-11	71.9085	29	890.89	A

Commodity Chemical		Pounds Applied	Agricultural Applications	Amount Treated	Unit Type
SWEET POTATO					
CHLOROPICRIN		704.6820	3	43.75	A
CHLORPYRIFOS		5,538.6752	86	2,781.44	A
1,3-DICHLOROPROPENE		578,971.7773	156	5,059.95	A
DICLORAN		15.7500		22,500.00	U
DIETHYLAMINE SALT OF COCONUT FATTY ACID		0.3587	7	187.00	A
DIMETHYL POLY SILOXANE		4.4591	2	56.00	A
DODECYLBENZENE SULFONIC ACID		1.5542	7	187.00	A
EDTA, TETRASODIUM SALT		0.0956	7	187.00	A
ETHOPROP		3,787.1608	32	687.09	A
FLUAZIFOP-P-BUTYL		36.2357	4	110.00	A
GLYPHOSATE, ISOPROPYLAMINE SALT		174.7456	4	117.95	A
ISOPROPYL ALCOHOL		1.2214	11	525.00	A
MALATHION		258.7117	6	160.00	A
METAM-SODIUM		151,074.8740	51	861.44	A
METHOMYL		1,622.6010	51	2,126.89	A
METHYL BROMIDE		150.7500	1	0.75	A
NONYL PHENOXY POLY (ETHYLENE OXY) ETHANOL		27.4933	5	378.00	A
OCTYL PHENOXY POLY ETHOXY ETHANOL		1.7933	7	187.00	A
OLEIC ACID		0.3284	4	338.00	A
PETROLEUM DISTILLATES		21.2561	3	75.00	A
PETROLEUM HYDROCARBONS		9.6748	1	40.00	A
PHOSPHATIDYLCHOLINE		5.7068	2	38.00	A
PHOSPHORIC ACID		85.5335	41	1,775.00	A
POTASSIUM N-METHYLDITHIO CARBAMATE		0.0000	1	12.00	A
PROPIONIC ACID		5.7068	2	38.00	A
PROPYLENE GLYCOL, METHYL ETHER		0.8209	4	338.00	A
SETHOXYDIM		56.4070	12	254.00	A
SILICONE DEFOAMER		0.0406	7	187.00	A
SODIUM DODECYLBENZENE SULFONATE		5.1458	25	1,134.00	A
SODIUM XYLENE SULFONATE		0.4782	7	187.00	A
SORBITOL		21.0627	21	857.00	A
SPINOSAD		22.0198	3	238.00	A
STRYCHNINE		0.0538	4	67.00	U
		0.0150	1	10.00	A
TOTAL POUNDS OF THIS CHEMICAL	0.0688				
TETRAPOTASSIUM PYROPHOSPHATE		0.2391	7	187.00	A
TRIETHANOLAMINE		0.6097	7	187.00	A
ZINC SULFATE		49.2090	34	1,588.00	A
Site Total		743,073.7712	505		
SWIMMING POOL					
CALCIUM HYPOCHLORITE		2,053.4400		22.00	A
		5.4400		2.00	U
		2.7200		1.00	P
TOTAL POUNDS OF THIS CHEMICAL	2,061.6000				
Site Total		2,061.6000			
SWISS CHARD					
ALKYLARYL POLYOXYETHYLENE ETHER		46.7652	28	90.50	A
ALKYLARYL POLY(OXYETHYLENE) GLYCOL		1.7891	3	9.00	A
ALKYL POLYETHYLENE GLYCOL ETHER		0.1116	1	1.00	A
AMPELOMYCES QUISQUALIS		0.0188	1	3.00	A
AZADIRACHTIN		6.4605	292	392.29	A
AZOXYSTROBIN		27.9439	88	176.82	A
BACILLUS THURINGIENSIS (BERLINER), SUBSP. AIZAWAI, GC-91 PROTEIN		10.5598	63	142.82	A
BACILLUS THURINGIENSIS (BERLINER), SUBSP. AIZAWAI, SEROTYPE H-7		5.6906	31	50.89	A
BACILLUS THURINGIENSIS, SUBSP. AIZAWAI, STRAIN SD-1 372, LEPIDOPTERAN ACTIVE TOXIN(S)		9.7814	148	148.77	A
BACILLUS THURINGIENSIS (BERLINER), SUBSP. KURSTAKI, SEROTYPE 3A,3B		2.7776	3	18.00	A
BACILLUS THURINGIENSIS VAR. KURSTAKI, GENETICALLY ENGINEERED STRAIN EG7826		2.7375	4	10.75	A
BACILLUS THURINGIENSIS, SUBSP. KURSTAKI, STRAIN HD-1		3.7080	2	6.00	A
BACILLUS THURINGIENSIS (BERLINER), SUBSP. KURSTAKI, STRAIN SA-11		8.3449	124	122.73	A

Commodity Chemical	Pounds Applied	Agricultural Applications	Amount Treated	Unit Type
SWISS CHARD				
CARBARYL	3.0541	34	29.25	A
CLARIFIED HYDROPHOBIC EXTRACT OF NEEM OIL	32.1515	19	33.78	A
COMPOUNDED SILICONE	0.7797	42	75.05	A
CYPERMETHRIN	0.2252	1	2.90	A
CYROMAZINE	38.9215	86	318.55	A
DIATOMACEOUS EARTH	3.3160	1	1.00	A
DIAZINON	531.4166	103	325.10	A
DIETHYLAMINE SALT OF COCONUT FATTY ACID	0.0875	4	21.00	A
DIMETHOATE	20.3032	19	81.50	A
DIMETHYL POLY SILOXANE	4.2165	11	97.09	A
DIMETHYL SILICONE FLUID EMULSION	0.8514	67	131.37	A
DODECYLBENZENE SULFONIC ACID	0.3790	4	21.00	A
EDTA, TETRASODIUM SALT	0.0233	4	21.00	A
FOSETYL-AL	994.3400	115	412.10	A
GARLIC	3.6323	3	14.10	A
2-(3-HYDROXYPROPYL)-HEPTA-METHYL TRISILOXANE, ETHOXYLATED, ACETATE	7.2804	9	54.50	A
IMIDACLOPRID	29.0081	42	130.12	A
ISOPROPYL ALCOHOL	1.7997	49	105.05	A
MALATHION	248.2545	62	146.33	A
MEFENOXAM	120.2771	80	207.78	A
MEFENOXAM, OTHER RELATED	3.4470	79	204.78	A
METAM-SODIUM	7,902.0758	86	90.26	A
METHOMYL	107.0719	236	258.96	A
NALED	111.9271	117	103.17	A
NONYL PHENOXY POLY (ETHYLENE OXY) ETHANOL	2.8142	1	5.00	A
OCTYL PHENOXY POLY ETHOXY ETHANOL	16.3522	46	96.05	A
OLEIC ACID	0.1084	3	9.00	A
PERMETHRIN	155.1276	333	984.23	A
PHOSPHATIDYLCHOLINE	0.3905	1	1.00	A
PHOSPHORIC ACID	0.0746	4	21.00	A
PIPERONYL BUTOXIDE	3.6535	39	33.92	A
PIPERONYL BUTOXIDE, OTHER RELATED	0.9134	39	33.92	A
POLY-I-PARA-MENTHENE	48.1764	137	168.50	A
POLYOXYETHYLENE POLYPROPOXY PROPANOL	1.2410	9	92.09	A
POTASH SOAP	35.0698	51	52.64	A
POTASSIUM BICARBONATE	46.2562	16	23.82	A
PROPIONIC ACID	0.3905	1	1.00	A
PROPYZAMIDE	6.6300	2	23.50	A
PYRETHRINS	0.9133	104	134.68	A
QST 713 STRAIN OF DRIED BACILLUS SUBTILIS	14.0000	6	50.00	A
ROTENONE	0.7544	99	121.68	A
ROTENONE, OTHER RELATED	0.7544	99	121.68	A
SILICONE DEFOAMER	0.0099	4	21.00	A
SILICONE-POLYETHER COPOLYMER	19.5344	560	581.41	A
SODIUM XYLENE SULFONATE	0.1166	4	21.00	A
SOYBEAN OIL	60.8629	9	27.65	A
SPINOSAD	97.8365	639	1,266.89	A
SULFUR	17.2800	4	12.00	A
TEBUFENOZIDE	33.5272	211	314.45	A
TETRAPOTASSIUM PYROPHOSPHATE	0.0583	4	21.00	A
THIODICARB	3.6324	1	6.00	A
THIRAM	0.1250		50.00	P
TRIETHANOLAMINE	0.1487	4	21.00	A
XYLENE RANGE AROMATIC SOLVENT	113.2788	31	64.65	A
Site Total	10,971.5594	4,036		
TANGELO				
ALKYLARYL POYLOXYETHYLENE ETHANOL	0.6349	1	2.00	A
ALKYLARYL POLYOXYETHYLENE ETHER	64.9975	9	245.00	A
ALKYLARYL POLY(OXYETHYLENE) GLYCOL	398.6997	38	748.40	A
ALKYLARYL POLYETHYLENE GLYCOL ETHER	0.1568	1	0.10	A
ALKYLARYL POLYOXYETHYLENE GLYCOL PHOSPHATE ESTER	14.4189	2	15.00	A
ALKYL POLYETHYLENE GLYCOL ETHER	19.3021	8	161.00	A
AMMONIUM PROPIONATE	0.3679	1	9.00	A
AMMONIUM SULFATE	0.0920	1	9.00	A
AVERMECTIN	0.0179	3	162.50	A

Commodity Chemical	Pounds Applied	Agricultural Applications	Amount Treated	Unit Type
TANGELO				
BACILLUS THURINGIENSIS (BERLINER), SUBSP. KURSTAKI, SEROTYPE 3A,3B	4.5768	2	67.00	A
BACILLUS THURINGIENSIS, SUBSP. KURSTAKI, STRAIN HD-1	7.4984	8	89.00	A
BACILLUS THURINGIENSIS SUBSPECIES KURSTAKI, GENETICALLY ENGINEERED STRAIN EG7841 LEPIDOPTERAN ACTIVE TOXIN	1.5000	1	10.00	A
BENTONITE	999.5700	51	977.40	A
BENZOIC ACID	0.1736	1	9.70	A
BROMACIL	270.0400	16	239.00	A
2-BUTOXYETHANOL	2.3629	8	197.00	A
CALCIUM HYDROXIDE	45,255.0400	33	718.04	A
CARBARYL	209.9302	3	34.00	A
CASEIN	43.3147	51	977.40	A
CHLORPYRIFOS	1,364.7882	33	617.99	A
CITRIC ACID	0.1839	1	9.00	A
COPPER HYDROXIDE	3,505.0386	49	766.90	A
COPPER OXIDE (OUS)	419.6160	10	108.00	A
COPPER SULFATE (BASIC)	3,406.3381	54	919.64	A
CRYOLITE	480.0000	2	50.00	A
CYFLUTHRIN	25.2415	21	343.81	A
2,4-D, DIMETHYLAMINE SALT	6.0563	2	15.00	A
2,4-D, ISOPROPYL ESTER	124.0446	126	2,668.01	A
2,4-D, PROPYL ESTER	14.7496	13	149.00	A
DICAPRYL SODIUM SULFOSUCCINATE	7.5106	3	46.00	A
DICOFOL	89.0936	2	33.47	A
DIETHYLAMINE SALT OF COCONUT FATTY ACID	3.3639	15	145.00	A
DIMETHOATE	62.6417	3	75.38	A
DIMETHYL POLY SILOXANE	44.4716	31	784.10	A
DIMETHYL SILICONE FLUID EMULSION	0.6248	3	94.00	A
DIPHACINONE	0.0090	24	308.75	A
DIURON	1,852.8000	55	1,019.25	A
DODECYLBENZENE SULFONIC ACID	14.5769	15	145.00	A
EDTA, TETRASODIUM SALT	0.8970	15	145.00	A
FENPROPATHRIN	27.2942	5	81.00	A
FORMETANATE HYDROCHLORIDE	25.3000	2	22.00	A
FOSETYL-AL	128.0000	1	32.00	A
GIBBERELLINS	99.5641	82	1,778.31	A
GLYPHOSATE, ISOPROPYLAMINE SALT	3,671.3526	177	3,153.94	A
HEPTAMETHYLTRISILOXANE ETHOXYLATED (8 EO)	2.9312	3	50.00	A
2-(3-HYDROXYPROPYL)-HEPTA-METHYL TRISILOXANE, ETHOXYLATED, ACETATE	21.4955	4	130.00	A
IMAZALIL	13.7313		1,740.00	T
ISOPROPYL ALCOHOL	31.7205	49	855.50	A
ISOPROPYLAMINE DODECYLBENZENE SULFONATE	2.3629	8	197.00	A
KEROSENE	7.5692	1	9.70	A
LACTOSE	66.6380	51	977.40	A
LIMONENE	50.6051	9	206.00	A
MALATHION	235.0809	3	24.00	A
METHIDATHION	986.1343	14	373.40	A
METHYL SILICONE RESINS	0.0726	3	50.00	A
MINERAL OIL	2,593.0207	3	180.35	A
MODIFIED PHTHALIC GLYCEROL ALKYD RESIN	280.0118	23	341.47	A
NONYL PHENOXY HYDROXYPOLY (OXYETHYLENE)	27.8964	3	46.00	A
PARA-NONYLPHENYL POLYOXYETHYLENE (4-14 MOLES) ETHOXROGEN PHOSPHATE ESTER	0.0920	1	9.00	A
NONYL PHENOXY POLY (ETHYLENE OXY) ETHANOL	36.9541	17	198.00	A
NORFLURAZON	203.8098	6	81.00	A
OCTYL PHENOXY POLY ETHOXY ETHANOL	75.8909	25	353.00	A
OLEIC ACID	3.2188	3	46.00	A
OLEIC ACID, METHYL ESTER	12.9172	2	30.00	A
ORYZALIN	1.0399	1	21.50	A
OXYALKYLATED ALCOHOL	15.7473	14	300.64	A
OXYFLUORFEN	6.0241	3	44.00	A
PARAQUAT DICHLORIDE	11.6920	2	16.00	A
PENDIMETHALIN	9.1672	2	41.00	A
PETROLEUM DISTILLATES	2,820.9253	23	229.70	A
PETROLEUM OIL, PARAFFIN BASED	138.0460	16	312.00	A
PETROLEUM OIL, UNCLASSIFIED	18,555.4620	32	1,011.84	A
PHOSPHATIDYLCHOLINE	67.5573	8	161.00	A
PHOSPHORIC ACID	22.8054	33	334.00	A

Commodity Chemical	Pounds Applied	Agricultural Applications	Amount Treated	Unit Type
TANGELO				
BETA-PINENE POLYMER	59.6348	7	83.00	A
PLASTIC POLYMERS	70.8630	14	300.64	A
POLY-I-PARA-MENTHENE	344.6844	31	963.84	A
POLYMERIZED ACRYLIC ACID	0.1839	1	9.00	A
POLYOXYETHYLENE MIXED FATTY ACID ESTER	15.1713	7	108.00	A
POLYOXYETHYLENE POLYMER	5.9072	8	197.00	A
POLYOXYETHYLENE POLYPROPOXY PROPANOL	3.2812	1	20.00	A
POLYOXYETHYLENE SORBITAL, MIXED ETHYL ESTER	1.3309	1	7.00	A
PROPIONIC ACID	71.4195	10	176.00	A
PROPYLENE GLYCOL	12.8975	4	66.00	A
PYRIDABEN	22.7138	8	74.00	A
PYRIPROXYFEN	25.2897	15	251.00	A
SABADILLA ALKALOIDS	8.2635	10	282.38	A
SILICONE DEFOAMER	0.3812	15	145.00	A
SILICONE-POLYETHER COPOLYMER	189.8954	20	532.23	A
SIMAZINE	1.0345	1	21.50	A
SODIUM ALKYLARYL SULFONATE	38.9255	10	208.00	A
SODIUM HYPOCHLORITE	46.9812		1,740.00	T
SODIUM XYLENE SULFONATE	4.4852	15	145.00	A
SOYBEAN FATTY ACIDS, DIMETHYLAMINE SALT	0.2198	1	9.70	A
SPINOSAD	137.7446	58	1,303.50	A
STARCH	0.0059	1	20.00	A
STYRENE BUTADIENE COPOLYMER	2.9379	1	20.00	A
SULFUR	1,885.5000	3	77.00	A
TALL OIL ACIDS	17.6945	8	89.00	A
TETRAPOTASSIUM PYROPHOSPHATE	2.2426	15	145.00	A
THIABENDAZOLE	21.1775		1,740.00	T
TRIETHANOLAMINE	5.7186	15	145.00	A
TRIFLURALIN	125.8479	9	251.90	A
2,6,8-TRIMETHYL-4-NONANOL	2.3761	2	30.00	A
2,6,8-TRIMETHYL-4-NONYLOXY POLYETHYLENE OXYETHANOL	1.2163	1	20.00	A
UREA	11.4406	5	69.00	A
Site Total	92,104.3368	1,190		
TANGERINE				
ACEPHATE	9.3525	2	25.00	A
ALKYLARYL POLYOXYETHYLENE ETHER	17.5754	9	46.00	A
ALKYLARYL POLY(OXYETHYLENE) GLYCOL	221.5878	34	394.00	A
ALKYLARYL POLYOXYETHYLENE GLYCOL PHOSPHATE ESTER	28.6975	4	29.00	A
ALPHA-ALKYL-OMEGA-HYDROXYPOLY (OXYETHYLENE) ETHANOL	0.5815	1	5.00	A
ALKYL PHENOXY POLY (ETHOXY) ETHANOL	12.7393	4	77.00	A
ALKYL POLYETHYLENE GLYCOL ETHER	13.3674	15	156.50	A
ALKYL (C8,C10) POLYGLYCOSIDE	3.0858	1	22.00	A
ALKYL POLYOXY ALKYLENE ETHER	261.6344	33	1,180.00	A
ALKYL POLYOXY ETHYLENE ETHERS, POLYMERIZED RESINS AND FATTY ACIDS	1.8634	3	30.00	A
ALPHA-ALKYL (C12-C15) OMEGA-HYDROXY POLY (OXYETHYLENE), SODIUM SALT	2.7929	1	20.00	A
AMMONIUM NITRATE	1.4694	1	22.00	A
AMMONIUM PROPIONATE	10.5758	5	90.00	A
AMMONIUM SULFATE	5.5828	6	112.00	A
AVERMECTIN	5.3031	21	979.32	A
BACILLUS THURINGIENSIS (BERLINER), SUBSP. KURSTAKI, SEROTYPE 3A,3B	0.3426	1	5.00	A
BACILLUS THURINGIENSIS (BERLINER), SUBSP. KURSTAKI, STRAIN EG 2348	3.2987	2	22.00	A
BACILLUS THURINGIENSIS, SUBSP. KURSTAKI, STRAIN HD-1	107.6350	8	1,070.00	A
BACILLUS THURINGIENSIS SUBSPECIES KURSTAKI, GENETICALLY ENGINEERED STRAIN EG7841 LEPIDOPTERAN ACTIVE TOXIN	0.9000	1	7.00	A
BACILLUS THURINGIENSIS (BERLINER), SUBSP. KURSTAKI, STRAIN SA-11	4.7658	5	147.08	A
BACILLUS THURINGIENSIS (BERLINER), SUBSP. KURSTAKI STRAIN SA-12	1.9800	1	22.00	A
BENOMYL	18.0000	2	18.50	A
BENTONITE	110.3064	16	79.00	A
BROMACIL	799.8800	40	669.50	A
2-BUTOXYETHANOL	0.2842	4	65.00	A
CALCIUM HYDROXIDE	5,438.4200	24	343.00	A

Commodity Chemical	Pounds Applied	Agricultural Applications	Amount Treated	Unit Type
TANGERINE				
CARBARYL	1,148.8585	9	553.97	A
CASEIN	6.1783	17	88.00	A
CHLORPYRIFOS	3,106.1104	76	1,543.91	A
CITRIC ACID	5.2879	5	90.00	A
COCONUT DIETHANOLAMIDE	12.6949	1	20.00	A
COPPER	25.0000	2	15.00	A
COPPER HYDROXIDE	876.3069	47	558.00	A
COPPER SULFATE (BASIC)	3,487.5407	36	867.00	A
COTTONSEED OIL	202.6537	4	174.00	A
CRYOLITE	1,545.6000	9	195.00	A
CYFLUTHRIN	40.7939	52	692.10	A
2,4-D, DIMETHYLAMINE SALT	26.9254	5	33.00	A
2,4-D, ISOPROPYL ESTER	8.4055	7	149.00	A
DIAMMONIUM PHOSPHATE	45.3316	3	286.68	A
DICAPRYL SODIUM SULFOSUCCINATE	0.0200	1	4.00	A
DICOFOL	226.5309	4	116.00	A
DIETHYLAMINE SALT OF COCONUT FATTY ACID	5.5940	6	49.50	A
DIMETHOATE	945.3935	26	959.00	A
DIMETHYL POLY SILOXANE	0.3052	16	224.00	A
DIOCTYL PHTHALATE	7.5160	4	27.00	A
DIOCTYL SODIUM SULFOSUCCINATE	0.9913	4	27.00	A
DIPHACINONE	0.0064	6	228.22	A
DIQUAT DIBROMIDE	3.5391	5	8.50	A
DIURON	2,316.8598	86	1,387.00	A
DODECYLBENZENE SULFONIC ACID	24.2406	6	49.50	A
EDTA, TETRASODIUM SALT	1.4917	6	49.50	A
ETHOXYLATED LINEAR ALCOHOLS	0.1076	1	2.00	A
ETHYLENE GLYCOL	0.9163	1	2.00	A
FENAMIPHOS	1.4578	1	1.00	A
FENPROPATHRIN	46.9480	11	102.00	A
FORMETANATE HYDROCHLORIDE	718.0600	19	1,126.50	A
FOSETYL-AL	257.3344	6	74.00	A
FREE FATTY ACIDS AND/OR AMINE SALTS	52.3269	33	1,180.00	A
GIBBERELLINS	45.6470	52	1,713.00	A
GLYPHOSATE, ISOPROPYLAMINE SALT	7,371.8771	479	10,179.26	A
GLYPHOSATE-TRIMESIUM	40.1599	5	27.00	A
HEPTAMETHYLTRISILOXANE ETHOXYLATED (8 EO)	1.6736	4	31.50	A
2-(3-HYDROXYPROPYL)-HEPTA-METHYL TRISILOXANE, ETHOXYLATED, ACETATE	3.4393	1	16.50	A
IMAZALIL	17.0601		353.00	T
IMIDACLOPRID	43.6289	8	181.00	A
ISOPROPYL ALCOHOL	43.6124	48	526.50	A
ISOPROPYLAMINE DODECYLBENZENE SULFONATE	0.2842	4	65.00	A
LACTOSE	7.3538	16	79.00	A
LAURIC ACID	2.5390	1	20.00	A
LIME	9.8516	1	9.00	A
LIMONENE	5.8254	4	65.00	A
MAGNESIUM SULFATE	0.5233	1	5.00	A
MALATHION	2,475.4151	6	146.00	A
MEFENOXAM	2.1870	1	80.00	A
MEFENOXAM, OTHER RELATED	0.0630	1	80.00	A
METALAXYL	1.7685	2	21.00	A
METALDEHYDE	18.0000	12	114.00	A
METAM-SODIUM	2,531.5170	1	23.00	A
METHIDATHION	377.4983	15	189.00	A
METHYL CELLULOSE	7.4115	4	27.00	A
METHYL SILICONE RESINS	0.0372	4	31.50	A
METHYL SOYATE	28.2840	6	93.50	A
MINERAL OIL	4,281.1455	6	87.00	A
MODIFIED PHTHALIC GLYCEROL ALKYD RESIN	248.8608	31	777.22	A
MOLASSES	434.8260	1	17.00	A
MORPHOLINE	3.2498	4	27.00	A
MSMA	218.1281	3	360.00	A
NONYL PHENOXY HYDROXYPOLY (OXYETHYLENE)	0.0743	1	4.00	A
PARA-NONYLPHENYL POLYOXYETHYLENE (4-14 MOLES) DIHYDROGEN PHOSPHATE ESTER	2.6439	5	90.00	A
NONYL PHENOXY POLY (ETHYLENE OXY) ETHANOL	70.0168	22	272.50	A
NORFLURAZON	953.0250	29	466.00	A
OCTYL PHENOXY POLY ETHOXY ETHANOL	37.5851	11	86.50	A

Commodity Chemical	Pounds Applied	Agricultural Applications	Amount Treated	Unit Type
TANGERINE				
OLEIC ACID	12.3268	9	53.00	A
OLEIC ACID, METHYL ESTER	11.1204	4	31.50	A
OXYALKYLATED ALCOHOL	5.7367	9	136.00	A
OXYFLUORFEN	55.8846	15	322.00	A
PARAQUAT DICHLORIDE	383.4959	15	315.00	A
PENDIMETHALIN	190.0727	6	151.00	A
PETROLEUM DISTILLATES	2,046.1282	18	158.00	A
PETROLEUM DISTILLATES, REFINED	30.2031	3	0.69	A
PETROLEUM HYDROCARBONS	250.8000	1	85.00	A
PETROLEUM OIL, PARAFFIN BASED	7.1429	5	66.00	A
PETROLEUM OIL, UNCLASSIFIED	6,917.0068	29	713.59	A
PHOSPHATIDYLCHOLINE	46.7859	15	156.50	A
PHOSPHORIC ACID	54.4303	27	588.18	A
BETA-PINENE POLYMER	15.0149	4	34.00	A
PIPERONYL BUTOXIDE	7.7969	1	16.00	A
PIPERONYL BUTOXIDE, OTHER RELATED	1.9492	1	16.00	A
PLASTIC POLYMERS	25.8151	9	136.00	A
POLYALKENE OXIDE MODIFIED HEPTAMETHYL TRISILOXANE	26.4533	7	153.50	A
POLY-I-PARA-MENTHENE	254.2797	10	148.00	A
POLYMERIZED ACRYLIC ACID	5.2879	5	90.00	A
POLYOXYETHYLENE POLYMER	0.7104	4	65.00	A
POLYOXYETHYLENE POLYPROPOXY PROPANOL	0.0000	9	141.00	A
POLYOXYETHYLENE SORBITAL, MIXED ETHYL ESTER	0.1891	1	1.00	A
PROPIONIC ACID	46.7859	15	156.50	A
PROPYLENE GLYCOL	5.4982	4	66.00	A
PYRETHRINS	0.9819	2	16.23	A
PYRIDABEN	6.1875	3	34.00	A
PYRIPROXYFEN	28.5298	31	278.22	A
SABADILLA ALKALOIDS	5.1470	10	345.00	A
SILICONE DEFOAMER	0.6340	6	49.50	A
SILICONE-POLYETHER COPOLYMER	14.2864	6	100.00	A
SIMAZINE	629.2740	17	338.00	A
SODIUM ALKYLARYL SULFONATE	4.8351	2	19.00	A
SODIUM HYPOCHLORITE	67.5980		584.00	T
SODIUM XYLENE SULFONATE	7.4586	6	49.50	A
SOYBEAN OIL	106.1289	9	79.00	A
SPINOSAD	104.0309	87	1,155.25	A
STRYCHNINE	2.9470	7	467.00	A
SUGAR	300.0000	1	30.00	A
SULFUR	61,568.7000	37	1,131.00	A
TALL OIL ACIDS	6.9139	6	66.00	A
TETRAPOTASSIUM PYROPHOSPHATE	3.7293	6	49.50	A
THIABENDAZOLE	36.6420		584.00	T
TRIETHANOLAMINE	9.5098	6	49.50	A
TRIFLURALIN	36.8695	5	71.00	A
2,6,8-TRIMETHYL-4-NONANOL	2.0456	4	31.50	A
TRISODIUM PHOSPHATE	0.4943	2	42.00	A
UREA	6.5416	3	39.00	A
ZINC SULFATE	0.9498	1	5.00	A
Site Total	114,865.9112	1,635		
TARRAGON				
AZADIRACHTIN	2.5734	75	69.33	A
BACILLUS THURINGIENSIS (BERLINER), SUBSP. AIZAWAI, SEROTYPE H-7	0.0000	5	3.60	A
BACILLUS THURINGIENSIS (BERLINER), SUBSP. KURSTAKI, SEROTYPE 3A,3B	0.6989	7	5.46	A
CLARIFIED HYDROPHOBIC EXTRACT OF NEEM OIL	0.9553	1	1.00	A
COTTONSEED FLOUR	9.6473	8	6.05	A
COTTONSEED OIL	1.3974	6	4.07	A
PIPERONYL BUTOXIDE	34.5723	85	74.60	A
PIPERONYL BUTOXIDE, OTHER RELATED	7.8261	78	66.64	A
POTASH SOAP	348.3021	76	80.02	A
PYRETHRINS	4.8755	187	185.45	A
ROTENONE	0.5297	102	110.85	A
ROTENONE, OTHER RELATED	0.5297	102	110.85	A
SUGAR	4.8268	8	6.05	A
VEGETABLE OIL	0.1144	2	1.98	A

Commodity Chemical	Pounds Applied	Agricultural Applications	Amount Treated	Unit Type
TARRAGON				
XANTHAN GUM	0.0137	2	1.98	A
Site Total	416.8626	359		
TOBACCO				
BACILLUS THURINGIENSIS (BERLINER), SUBSP. KURSTAKI, SEROTYPE 3A,3B	0.4480	1	7.00	A
CARBARYL	10.4191	1	7.00	A
POLY-I-PARA-MENTHENE	2.4362	1	7.00	A
Site Total	13.3033	3		
TOMATILLO				
ALKYLARYL POLY(OXYETHYLENE) GLYCOL	0.0129	1	18.00	A
BACILLUS THURINGIENSIS, SUBSP. KURSTAKI, STRAIN HD-1	1.0300	1	10.00	A
CLARIFIED HYDROPHOBIC EXTRACT OF NEEM OIL	2.9520	2	0.40	A
COMPOUNDED SILICONE	0.0067	1	3.50	A
DICOFOL	5.2523	1	3.50	A
IMIDACLOPRID	0.2616	1	6.00	A
ISOPROPYL ALCOHOL	0.0121	1	3.50	A
MALATHION	25.7634	5	42.00	A
METHOMYL	28.8000	9	50.00	A
MYCLOBUTANIL	2.7560	1	18.00	A
OCTYL PHENOXY POLY ETHOXY ETHANOL	0.1360	1	3.50	A
PHOSPHORIC ACID	0.0966	1	18.00	A
SILICONE-POLYETHER COPOLYMER	0.1573	1	6.00	A
SPINOSAD	0.2938	1	9.00	A
THIRAM	0.0938		27.02	K
Site Total	67.6245	24		
TOMATO				
ALKYLARYL POYLOXYETHYLENE ETHANOL	93.1157	28	1,523.80	A
ALKYLARYL POLYOXYETHYLENE ETHER	947.7204	87	3,907.00	A
ALKYLARYL POLY(OXYETHYLENE) GLYCOL	958.8315	97	6,372.01	A
ALKYLARYL POLYETHYLENE GLYCOL ETHER	28.6433	5	74.70	A
ALKYLARYL POLYOXYETHYLENE GLYCOL PHOSPHATE ESTER	69.6585	21	1,235.00	A
ALPHA-ALKYL (C10-C14)-OMEGA-HYDROXYPOLY (OXYETHYLENE)	4.1261	25	817.00	A
ALPHA-ALKYL-OMEGA-HYDROXYPOLY (OXYETHYLENE) ETHANOL	5.0261	1	130.00	A
ALKYL OXY-POLYOXYETHYLENE AND ALKYL PHENYLOXY-POLYOXYETHYLENE	11.3403	8	93.71	A
ALKYL PHENOXY POLY (ETHOXY) ETHANOL	52.3160	4	188.00	A
ALKYL POLYETHYLENE GLYCOL ETHER	246.3258	101	4,667.01	A
ALKYL POLYOXY ALKYLENE ETHER	631.5189	36	1,790.04	A
ALKYL POLYOXY ETHYLENE ETHER, DIPHOSPHORIC ACID ESTER	177.7322	28	1,969.00	A
ALKYL POLYOXY ETHYLENE ETHER, MONOPHOSPHORIC ACID ESTER	355.3578	28	1,969.00	A
ALKYL POLYOXY ETHYLENE ETHERS, POLYMERIZED RESINS AND FATTY ACIDS	60.7295	13	1,486.00	A
ALPHA-ALKYL (C12-C15) OMEGA-HYDROXY POLY (OXYETHYLENE), SODIUM SALT	0.2421	2	15.00	A
AMMONIUM PROPIONATE	89.9584	7	352.00	A
AMMONIUM SULFATE	79.9949	21	1,042.40	A
AMPELOMYCES QUISQUALIS	0.0071	6	18.00	A
AVERMECTIN	40.7137	121	3,721.59	A
AZADIRACHTIN	322.0037	659	24,561.41	A
	0.0483	2	85,000.00	S
TOTAL POUNDS OF THIS CHEMICAL 322.0520				
AZINPHOS METHYL	222.7500	13	345.00	A
AZOXYSTROBIN	1,703.0106	420	17,315.45	A
BACILLUS THURINGIENSIS (BERLINER)	0.0428	1	3.00	A
BACILLUS THURINGIENSIS (BERLINER), SUBSP. AIZAWAI, GC-91 PROTEIN	35.1614	26	640.00	A
BACILLUS THURINGIENSIS (BERLINER), SUBSP. AIZAWAI, SEROTYPE H-7	484.8056	104	2,959.29	A
BACILLUS THURINGIENSIS, SUBSP. AIZAWAI, STRAIN SD-1 372, LEPIDOPTERAN ACTIVE TOXIN(S)	23.5870	2	154.00	A
BACILLUS THURINGIENSIS (BERLINER), SUBSP. ISRAELENSIS, SEROTYPE H-14	0.2214	5	2.00	A

Commodity	Chemical		Pounds Applied	Agricultural Applications	Amount Treated	Unit Type
TOMATO						
	BACILLUS THURINGIENSIS (BERLINER), SUBSP. KURSTAKI, SEROTYPE 3A,3B		60.9220	31	900.86	A
	BACILLUS THURINGIENSIS, VAR. KURSTAKI DELTA ENDOTOXINS CRY 1A(C) AND CRY 1C (GENETICALLY ENGINEERED) ENCAPSULATED IN PSEUDOMONAS FLUORESCENS (KILLED)		38.5721	6	106.00	A
	BACILLUS THURINGIENSIS VAR. KURSTAKI, GENETICALLY ENGINEERED STRAIN EG7826		2,166.8468	222	11,068.70	A
	BACILLUS THURINGIENSIS (BERLINER), SUBSP. KURSTAKI, STRAIN EG 2348		0.7350	1	3.50	A
	BACILLUS THURINGIENSIS, SUBSP. KURSTAKI, STRAIN HD-1		366.4652	313	3,568.20	A
	BACILLUS THURINGIENSIS SUBSPECIES KURSTAKI, GENETICALLY ENGINEERED STRAIN EG7841 LEPIDOPTERAN ACTIVE TOXIN		101.6250	5	570.00	A
	BACILLUS THURINGIENSIS (BERLINER), SUBSP. KURSTAKI, STRAIN SA-11		1,705.0814	507	17,134.64	A
	BEAUVERIA BASSIANA STRAIN GHA		50.7830	18	317.50	A
	BENOMYL		460.7238	30	712.29	A
	BENTONITE		100.8000	3	210.00	A
	BENZOIC ACID		0.2479	4	55.30	A
	BUTYL ALCOHOL		6.7882	3	177.50	A
	CALCIUM CHLORIDE		0.6941	13	114.00	A
	CARBARYL		3,184.9045	141	5,115.06	A
	CHLOROPICRIN		139,679.2109	57	1,785.70	A
	CHLOROTHALONIL		62,229.5970	1,114	39,714.04	A
			8.3893	29	518,143.00	S
	TOTAL POUNDS OF THIS CHEMICAL	62,237.9863				
	CHLORTHAL-DIMETHYL		29.0100	2	5.95	A
	CINNAMALDEHYDE		1.1849	2	0.55	A
	CITRIC ACID		53.5950	33	1,142.00	A
	CLARIFIED HYDROPHOBIC EXTRACT OF NEEM OIL		43,739.9395	591	12,122.92	A
	CLETHODIM		39.6499	12	334.00	A
	COCONUT DIETHANOLAMIDE		1.1003	2	15.00	A
	COMPOUNDED SILICONE		9.9760	28	849.00	A
	COPPER		0.1412	3	2.65	A
	COPPER AMMONIUM COMPLEX		10.4538	2	18.00	A
	COPPER HYDROXIDE		13,254.3088	530	12,262.22	A
			0.3632	1	0.50	U
	TOTAL POUNDS OF THIS CHEMICAL	13,254.6720				
	COPPER OXYCHLORIDE		161.5680	6	108.00	A
	COPPER SULFATE (BASIC)		30.6720	6	108.00	A
	COTTONSEED FLOUR		0.3150	2	2.00	A
	COTTONSEED OIL		1,018.7277	8	601.60	A
	CRYOLITE		9,503.6000	25	712.67	A
	CYFLUTHRIN		107.6069	57	2,557.50	A
	CYROMAZINE		25.3127	17	215.00	A
	DIAMMONIUM PHOSPHATE		377.8433	12	993.00	A
	DIATOMACEOUS EARTH		51.9713	76	405.25	A
	DIAZINON		1,577.4052	71	1,383.42	A
	DICAPRYL SODIUM SULFOSUCCINATE		19.2659	31	1,331.34	A
	1,3-DICHLOROPROPENE		9,394.0397	3	194.00	A
	DICLORAN		57.4500	19	35.40	A
	DICOFOL		1,356.0630	35	1,472.62	A
	DIETHYLAMINE SALT OF COCONUT FATTY ACID		20.8613	140	3,669.65	A
	DIETHYLENE GLYCOL		0.1316	4	55.30	A
	DIMETHOATE		2,942.1290	201	6,892.98	A
	DIMETHYL POLY SILOXANE		207.0678	449	17,574.62	A
	DISULFOTON		157.9518	4	78.00	A
	DODECYLBENZENE SULFONIC ACID		90.3992	140	3,669.65	A
	EDTA, SODIUM SALT		0.2880	17	607.90	A
	EDTA, TETRASODIUM SALT		5.5630	140	3,669.65	A
	ENCAPSULATED DELTA ENDOTOXIN OF BACILLUS THURINGIENSIS VAR. KURSTAKI IN KILLED PSEUDOMONAS FLUORESCENS		1.0163	2	12.50	A
	ENDOSULFAN		935.7626	35	953.99	A
	EPTC		24.3438	1	8.00	A
	ESFENVALERATE		861.9213	551	20,205.07	A
	ETHEPHON		1,296.3220	37	1,505.60	A
	ETHOXYLATED ALKYL PHOSPHATE ESTERS		9.1569	4	140.00	A
	ETHYL ALCOHOL		1,868.6202		8,782.00	T
	ETHYLENE GLYCOL		4.8365	15	39.50	A
	FATTY ACIDS, MIXED		0.2564	2	70.30	A

Commodity	Chemical		Pounds Applied	Agricultural Applications	Amount Treated	Unit Type
TOMATO						
	FENPROPATHRIN		645.9753	84	3,120.50	A
	FOSETYL-AL		3,007.5680	97	1,451.62	A
	FREE FATTY ACIDS AND/OR AMINE SALTS		127.3781	38	1,847.04	A
	GARLIC		11.1199	3	52.35	A
	GLYPHOSATE, ISOPROPYLAMINE SALT		5,584.8400	136	5,341.63	A
	GLYPHOSATE-TRIMESIUM		854.3523	9	403.00	A
	HARPIN PROTEIN		0.0802	3	9.50	A
	2-(3-HYDROXYPROPYL)-HEPTA-METHYL TRISILOXANE, ETHOXYLATED, ACETATE		53.6131	13	246.00	A
	IMIDACLOPRID		1,719.4377	392	13,169.01	A
	INDOXACARB		843.8835	285	14,297.47	A
	ISOPROPYL ALCOHOL		224.0262	416	17,431.66	A
	ISOPROPYLAMINE DODECYLBENZENE SULFONATE		0.0000	1	5.75	A
	KEROSENE		10.8105	4	55.30	A
	LACTOSE		15.1200	3	210.00	A
	LAMBDA CYHALOTHRIN		140.8295	91	5,211.68	A
	LAURIC ACID		0.2201	2	15.00	A
	MAGNESIUM SULFATE		4.5235	1	130.00	A
	MALATHION		846.4489	95	548.95	A
			0.2221	3	90.00	U
	TOTAL POUNDS OF THIS CHEMICAL	846.6710				
	MANCOZEB		20,442.3963	425	14,804.89	A
	MANEB		1,364.0156	75	1,192.74	A
	MANGANESE SULFATE		114.6527	15	415.50	A
	MEFENOXAM		987.3863	210	8,031.77	A
	MEFENOXAM, OTHER RELATED		22.6879	184	6,977.77	A
	METALAXYL		46.2366	13	403.50	A
	METALDEHYDE		0.5250	5	15,000.00	S
	METAM-SODIUM		157,708.3714	47	2,749.55	A
	METHAMIDOPHOS		5,307.8038	183	7,325.83	A
	METHOMYL		11,209.4073	410	16,748.66	A
	METHYL BROMIDE		123,907.4733	47	1,431.47	A
	METHYL SOYATE		427.9460	39	2,176.82	A
	METOLACHLOR		39.5842	1	20.00	A
	(S)-METOLACHLOR		1,180.6149	12	1,190.50	A
	METRIBUZIN		1,266.7851	67	3,019.21	A
	MINERAL OIL		4.3200	1	5.00	A
	MODIFIED PHTHALIC GLYCEROL ALKYD RESIN		564.2376	109	3,906.20	A
	MYCLOBUTANIL		679.0311	103	4,634.20	A
	NAPROPAMIDE		770.4557	27	488.79	A
	UNDECYL POLYOXYETHYLENE (5 MOLES ETHYLENE OXIDE)		1.9527	1	7.00	A
	NONYLPHENOL POLYETHYLENE GLYCOL ETHER		0.0368	2	0.02	A
	NONYL PHENOXY HYDROXYPOLY (OXYETHYLENE)		71.5590	31	1,331.34	A
	PARA-NONYLPHENYL POLYOXYETHYLENE (4-14 MOLES) DIHYDROGEN PHOSPHATE ESTER		22.4896	7	352.00	A
	NONYL PHENOXY POLY (ETHYLENE OXY) ETHANOL		528.2638	197	8,510.55	A
	A-(P-NONYLPHENYL)-OMEGA-HYDROXYPOLY (OXYETHYLENE) WITH AN AVERAGEOF 9-10 MOLES OF ETHYLENE OXIDE		31.2009	14	500.60	A
	N-OCTYL BICYCLOHEPTENE DICARBOXIMIDE		0.2000	1	1.45	A
			0.0100	1	3,000.00	S
	TOTAL POUNDS OF THIS CHEMICAL	0.2100				
	OCTYL PHENOXY POLY ETHOXY ETHANOL		581.9701	247	7,593.60	A
	OCTYLPHENOXYPOLYETHOXYETHYL PHOSPHATE		19.9393	2	106.50	A
	OIL OF JOJOBA		117.4363	8	23.38	A
	OLEIC ACID		12.9689	135	6,076.34	A
	OLEIC ACID, METHYL ESTER		124.0995	8	130.00	A
	ORGANOSILICONE, POLY OXYALKYLENE ETHER COPOLYMER		3.1577	4	55.30	A
	OXAMYL		6,280.7754	192	8,531.19	A
	OXYALKYLATED ALCOHOL		1,886.1926	226	10,151.00	A
	OXYDEMETON-METHYL		1.9784	1	8.00	A
	OXYFLUORFEN		149.5280	29	1,435.80	A
	PARAQUAT DICHLORIDE		479.7052	12	492.30	A
	PCNB		1.8750	2	1.26	A
	PEBULATE		2,499.3319	48	969.83	A
	PERMETHRIN		475.0099	83	2,849.82	A
	PETROLEUM DISTILLATES		3.6226	1	40.00	A
	PETROLEUM HYDROCARBONS		413.4991	24	716.71	A
	PETROLEUM OIL, PARAFFIN BASED		460.2950	26	1,420.50	A
	PETROLEUM OIL, UNCLASSIFIED		77.0509	10	13.72	A

Commodity	Chemical		Pounds Applied	Agricultural Applications	Amount Treated	Unit Type
TOMATO						
	ORTHO-PHENYLPHENOL		38.0473			
	ORTHO-PHENYLPHENOL, SODIUM SALT		197.7629		22,809.00	T
	PHOSPHATIDYLCHOLINE		862.1402	101	4,667.01	A
	PHOSPHORIC ACID		316.0039	334	11,851.31	A
	BETA-PINENE POLYMER		10.9623	2	70.00	A
	PIPERONYL BUTOXIDE		1,689.4146	127	1,340.07	A
			1.2587	3	113,000.00	S
	TOTAL POUNDS OF THIS CHEMICAL	1,690.6733				
	PIPERONYL BUTOXIDE, OTHER RELATED		422.3024	125	1,338.47	A
			0.3122	2	110,000.00	S
	TOTAL POUNDS OF THIS CHEMICAL	422.6146				
	POLYACRYLAMIDE POLYMER		1.3705	4	382.00	A
	POLYACRYLIC POLYMER		17.9421	14	736.00	A
	POLYALKENE OXIDE MODIFIED HEPTAMETHYL TRISILOXANE		19.5190	29	1,981.50	A
	POLYALKYLENEOXIDE MODIFIED POLYDIMETHYL-SILOXANE		3.9384	4	140.00	A
	POLYBUTENES		195.0000	1	130.00	A
	POLY-I-PARA-MENTHENE		7,259.1754	502	22,151.87	A
	POLYMERIZED ACRYLIC ACID		44.9792	7	352.00	A
	POLY (METHYLENE PARA NONYLPHENOXY) - POLY (OXYPROPYLENE) PROPANOL		26.8837	15	570.60	A
	POLYOXYETHYLENE CASTOR OIL		0.0000	1	5.75	A
	POLYOXYETHYLENE DIOLEATE		0.0658	4	55.30	A
	POLYOXYETHYLENE MIXED FATTY ACID ESTER		120.0623	29	1,643.50	A
	POLYOXYETHYLENE POLYMER		0.2909	1	73.00	A
	POLYOXYETHYLENE POLYPROPOXY PROPANOL		45.2758	82	1,005.17	A
	POLYSACCHARIDE POLYMER		0.0810	2	72.00	A
	POTASH SOAP		1,943.8494	231	1,732.03	A
			535.0089	16	805,000.00	S
			0.5630	2	1,000.00	U
	TOTAL POUNDS OF THIS CHEMICAL	2,479.4213				
	POTASSIUM BICARBONATE		58.2200	4	24.00	A
	PROPAMOCARB HYDROCHLORIDE		2,010.3433	64	2,281.54	A
			8.1493	25	510,643.00	S
	TOTAL POUNDS OF THIS CHEMICAL	2,018.4926				
	PROPIONIC ACID		862.1402	101	4,667.01	A
	PROPRIETARY BLEND OF LINEAR SECONDARY ALCOHOLS REACTED WITH ETHYLENE OXIDE		0.0245	2	0.02	A
	PROPYLENE GLYCOL		45.4341	63	2,264.04	A
	PROPYLENE GLYCOL, METHYL ETHER		11.7802	104	4,745.00	A
	PYRETHRINS		273.1894	445	5,995.07	A
			0.1611	3	113,000.00	S
	TOTAL POUNDS OF THIS CHEMICAL	273.3505				
	PYRIPROXYFEN		122.8776	63	1,862.00	A
	RIMSULFURON		13.9851	17	617.69	A
	ROTENONE		33.6633	104	3,705.05	A
	ROTENONE, OTHER RELATED		33.6633	104	3,705.05	A
	SETHOXYDIM		281.9614	26	733.40	A
	SILICONE DEFOAMER		2.3643	140	3,669.65	A
	SILICONE-POLYETHER COPOLYMER		88.1256	114	1,363.39	A
	SODIUM ALKYLARYL SULFONATE		113.7138	68	2,674.45	A
	SODIUM BROMIDE		5,266.1394		101,958.00	T
	SODIUM DODECYLBENZENE SULFONATE		2.7197	15	650.00	A
	SODIUM HYPOCHLORITE		6,685.6580		57,288.60	T
			2,221.1050		3,145.00	A
			19.2189		6.20	K
	TOTAL POUNDS OF THIS CHEMICAL	8,925.9819				
	SODIUM XYLENE SULFONATE		27.8151	140	3,669.65	A
	SORBITOL		14.3536	6	357.00	A
	SOYBEAN FATTY ACIDS, DIMETHYLAMINE SALT		0.3139	4	55.30	A
	SPINOSAD		1,302.3205	394	14,868.90	A
	STREPTOMYCES GRISEOVIRIDIS STRAIN K61		0.1715	14	7.40	A
			0.0244	9	20,250.00	S
	TOTAL POUNDS OF THIS CHEMICAL	0.1959				
	STREPTOMYCIN SULFATE		30.3955	11	291.50	A
	STRYCHNINE		0.0413	3	30.00	A
	SUGAR		0.1575	2	2.00	A
	SULFUR		271,800.6448	553	19,498.95	A
			89.5250	3	577.25	U
	TOTAL POUNDS OF THIS CHEMICAL	271,890.1698				

Commodity Chemical	Pounds Applied	Agricultural Applications	Amount Treated	Unit Type
TOMATO				
TALL OIL	0.0614	2	0.02	A
TALL OIL ACIDS	11.2641	11	528.00	A
TEBUFENOZIDE	2,913.0784	386	16,460.97	A
TETRAPOTASSIUM PYROPHOSPHATE	13.9076	140	3,669.65	A
THIOBENCARB	31.6273	1	64.00	A
THIOPHANATE-METHYL	18.2000	4	3.25	A
THIRAM	181.8772		198,094.53	P
	3.1259		8,715.10	K
TOTAL POUNDS OF THIS CHEMICAL 185.0031				
TRICHODERMA HARZIANUM RIFAI STRAIN KRL-AG2	0.0805	2	60,000.00	S
(E)-4-TRIDECEN-1-YL-ACETATE	20.4540	23	1,139.30	A
(Z)-4-TRIDECEN-1-YL-ACETATE	0.8827	23	1,139.30	A
TRIETHANOLAMINE	35.4643	140	3,669.65	A
TRIFLURALIN	6,409.8374	252	11,743.54	A
TRISODIUM PHOSPHATE	7.5160	30	917.70	A
UREA	13.1091	5	27.50	A
VEGETABLE OIL	0.4883	1	0.30	A
VINYL POLYMER	1.7503	4	196.00	A
WARFARIN	0.0006	1	0.50	A
XYLENE RANGE AROMATIC SOLVENT	499.0592	10	367.00	A
ZINC SULFATE	58.0652	56	2,012.50	A
Site Total	975,826.5546	13,911		
TOMATO, PROCESSING				
ACIBENZOLAR-S-METHYL	0.4219	1	27.00	A
ALCOHOL ETHOXYLATE (C9-C11, 6 EO)	4.4780	3	150.00	A
ALKYLARYL POLYETHER ALCOHOL	265.9461	35	4,131.48	A
ALKYLARYL POYLOXYETHYLENE ETHANOL	2,861.7588	299	31,829.00	A
ALKYLARYL POLYOXYETHYLENE ETHER	558.7948	51	2,887.50	A
ALKYLARYL POLY(OXYETHYLENE) GLYCOL	14,226.7684	834	80,544.70	A
ALKYLARYL POLYETHYLENE GLYCOL ETHER	123.0914	9	747.53	A
ALKYLARYL POLYOXYETHYLENE GLYCOL PHOSPHATE ESTER	126.9210	35	2,330.00	A
ALPHA-ALKYL-OMEGA-HYDROXYPOLY (OXYETHYLENE) ETHANOL	12.8521	14	2,646.50	A
ALKYL OXY-POLYOXYETHYLENE AND ALKYL PHENYLOXY-POLYOXYETHYLENE	1,061.0710	122	9,040.55	A
ALKYL PHENOXY POLY (ETHOXY) ETHANOL	498.8277	109	10,085.08	A
ALKYL POLYETHYLENE GLYCOL ETHER	329.3085	80	13,344.00	A
ALKYL (C8,C10) POLYGLYCOSIDE	554.1951	115	7,572.90	A
ALKYL POLYOXY ALKYLENE ETHER	1,292.0141	92	7,062.10	A
ALKYL POLYOXY ETHYLENE ETHERS, POLYMERIZED RESINS AND FATTY ACIDS	871.3436	202	22,689.17	A
ALPHA-ALKYL (C12-C15) OMEGA-HYDROXY POLY (OXYETHYLENE), SODIUM SALT	36.8940	21	2,117.00	A
AMMONIUM PROPIONATE	277.5126	84	5,980.50	A
	7.7801	2	192.00	U
TOTAL POUNDS OF THIS CHEMICAL 285.2927				
AMMONIUM SULFATE	2,389.0345	251	17,169.50	A
	1.9450	2	192.00	U
TOTAL POUNDS OF THIS CHEMICAL 2,390.9795				
AVERMECTIN	84.4441	107	4,725.00	A
AZOXYSTROBIN	4,082.2443	516	40,992.95	A
BACILLUS THURINGIENSIS (BERLINER)	1.4964	2	174.00	A
BACILLUS THURINGIENSIS (BERLINER), SUBSP. AIZAWAI, GC-91 PROTEIN	1,679.0137	235	30,618.80	A
BACILLUS THURINGIENSIS (BERLINER), SUBSP. AIZAWAI, SEROTYPE H-7	186.3785	10	1,060.00	A
BACILLUS THURINGIENSIS (BERLINER), SUBSP. KURSTAKI, SEROTYPE 3A,3B	140.6238	23	2,693.10	A
BACILLUS THURINGIENSIS VAR. KURSTAKI, GENETICALLY ENGINEERED STRAIN EG7826	4,135.0125	145	21,584.50	A
BACILLUS THURINGIENSIS, SUBSP. KURSTAKI, STRAIN HD-1	1,313.6950	181	13,315.20	A
BACILLUS THURINGIENSIS SUBSPECIES KURSTAKI, GENETICALLY ENGINEERED STRAIN EG7841 LEPIDOPTERAN ACTIVE TOXIN	338.0250	20	1,416.00	A
BACILLUS THURINGIENSIS (BERLINER), SUBSP. KURSTAKI, STRAIN SA-11	174.9042	54	2,392.67	A
BENEFIN	86.4000	1	72.00	A
BENTONITE	204.6120	16	1,173.94	A
BENZOIC ACID	32.4918	37	3,335.98	A

Commodity Chemical		Pounds Applied	Agricultural Applications	Amount Treated	Unit Type
TOMATO, PROCESSING					
BROMOXYNIL OCTANOATE		27.3238	1	75.00	A
BUTYL ALCOHOL		68.9275	16	1,946.00	A
CALCIUM CHLORIDE		141.1217	324	23,957.20	A
CAPSICUM OLEORESIN		72.0000	2	20.00	A
CARBARYL		18,682.5360	323	18,785.74	A
CASEIN		309.7556	12	1,407.00	A
CHLOROPICRIN		76.9692	1	1.00	A
CHLOROTHALONIL		127,167.3386	918	74,545.53	A
		0.7432	3	44,763.00	S
TOTAL POUNDS OF THIS CHEMICAL	127,168.0818				
CITRIC ACID		1,411.4980	470	36,629.70	A
		3.8901	2	192.00	U
TOTAL POUNDS OF THIS CHEMICAL	1,415.3881				
CLARIFIED HYDROPHOBIC EXTRACT OF NEEM OIL		4.0503	1	4.25	A
CLETHODIM		122.2334	24	782.86	A
COCONUT DIETHANOLAMIDE		167.6999	21	2,117.00	A
COMPOUNDED SILICONE		73.6876	158	9,492.40	A
COPPER AMMONIUM COMPLEX		3.4846	2	6.00	A
COPPER HYDROXIDE		38,739.5203	363	31,306.00	A
COPPER OXIDE (OUS)		126.9000	1	75.00	A
COPPER SULFATE (BASIC)		31.0050	1	19.50	A
COTTONSEED FLOUR		60.3500	4	355.00	A
COTTONSEED OIL		6,228.8899	119	12,972.18	A
CYFLUTHRIN		204.9172	96	4,903.00	A
CYROMAZINE		7.6463	3	72.00	A
2,4-D, DIMETHYLAMINE SALT		235.5195	7	804.00	A
DIALKYL DIMETHYL AMMONIUM POLYNAPHTHYL AMINE		50.2805	4	468.00	A
DIAMMONIUM PHOSPHATE		225.1401	10	585.00	A
DIAZINON		11,607.0310	220	12,231.28	A
DICAMBA, DIMETHYLAMINE SALT		4.4912	1	10.00	A
DICAPRYL SODIUM SULFOSUCCINATE		153.7922	111	8,071.80	A
1,3-DICHLOROPROPENE		25,773.9118	7	457.90	A
DICOFOL		418.5007	3	224.00	A
DIETHYLAMINE SALT OF COCONUT FATTY ACID		89.3419	100	5,682.60	A
DIETHYLENE GLYCOL		0.0381	1	151.30	A
DIMETHOATE		28,397.1087	993	63,772.54	A
DIMETHYL POLY SILOXANE		2,499.1381	863	65,150.49	A
DIMETHYL SILICONE FLUID EMULSION		2.6432	42	5,759.34	A
DIOCTYL PHTHALATE		28.9700	5	525.00	A
DIOCTYL SODIUM SULFOSUCCINATE		3.8207	5	525.00	A
DIPHACINONE		0.0030	4	0.40	A
DISULFOTON		8.1002	4	62.47	A
DODECYLBENZENE SULFONIC ACID		387.1484	100	5,682.60	A
EDTA, SODIUM SALT		3.2720	62	6,792.48	A
EDTA, TETRASODIUM SALT		23.8245	100	5,682.60	A
ENDOSULFAN		20,801.6816	214	22,613.60	A
EPTC		3,824.4551	38	2,113.00	A
ESFENVALERATE		1,556.4828	577	35,715.18	A
ETHEPHON		22,267.0837	672	48,067.43	A
ETHOXYLATED ALKYL PHOSPHATE ESTERS		3.4338	1	40.00	A
FATTY ACIDS, MIXED		3.7376	7	321.00	A
FERROUS SULFATE		1.4178	6	207.00	A
FLUDIOXONIL		0.0042	1	27.00	A
FONOFOS		195.3367	3	141.00	A
FOSETYL-AL		5,470.2000	61	2,545.75	A
FREE FATTY ACIDS AND/OR AMINE SALTS		258.4028	92	7,062.10	A
GARLIC		30.0000	2	20.00	A
GLYPHOSATE		199.7951	1	225.00	A
GLYPHOSATE, ISOPROPYLAMINE SALT		46,931.4737	726	52,885.80	A
GLYPHOSATE-TRIMESIUM		1,388.5798	16	1,349.50	A
2-(3-HYDROXYPROPYL)-HEPTA-METHYL TRISILOXANE, ETHOXYLATED, ACETATE		308.7319	100	6,759.70	A
IMIDACLOPRID		289.1656	53	5,727.76	A
INDOXACARB		3,880.2339	621	63,228.86	A
ISOPROPYL ALCOHOL		2,817.9720	1,550	140,692.88	A
KAOLIN		5,795.0000	7	311.00	A
KEROSENE		1,235.2337	33	2,894.30	A
LACTOSE		30.6918	16	1,173.94	A
LAMBDA CYHALOTHRIN		1,838.2744	1,068	68,306.04	A

Commodity Chemical		Pounds Applied	Agricultural Applications	Amount Treated	Unit Type
TOMATO, PROCESSING					
LAURIC ACID		33.5400	21	2,117.00	A
LIME		2,182.2444	12	1,407.00	A
LIMONENE		8.7498	1	94.00	A
MAGNESIUM SULFATE		11.5669	14	2,646.50	A
MALATHION		4,953.8096	72	4,293.73	A
MANCOZEB		23,936.0238	265	19,341.01	A
MANEB		2,690.2033	28	2,562.70	A
MANGANESE SULFATE		350.7039	37	1,550.80	A
MEFENOXAM		2,932.5242	409	31,184.11	A
MEFENOXAM, OTHER RELATED		54.7840	303	23,964.55	A
METALAXYL		20.7566	4	229.00	A
METAM-SODIUM		2,057,261.9745	538	49,790.79	A
METHAMIDOPHOS		9,420.9814	153	11,173.79	A
METHOMYL		21,270.4020	404	33,867.40	A
METHYL BROMIDE		46.8590		14.00	A
METHYL CELLULOSE		28.5669	5	525.00	A
METHYL PARATHION		3.5120	1	5.00	A
METHYL PARATHION, OTHER RELATED		0.1848	1	5.00	A
METHYL SOYATE		429.4655	56	2,915.16	A
METOLACHLOR		124.0963	1	95.00	A
(S)-METOLACHLOR		55,567.1149	626	54,278.45	A
METRIBUZIN		5,795.7501	429	25,038.30	A
MODIFIED PHTHALIC GLYCEROL ALKYD RESIN		1,554.4064	148	15,832.68	A
MOLASSES		2.7922	1	150.00	A
MORPHOLINE		12.5263	5	525.00	A
MYCLOBUTANIL		1,211.7600	159	12,396.26	A
NAPROPAMIDE		13,891.4194	334	20,488.06	A
UNDECYL POLYOXYETHYLENE (5 MOLES ETHYLENE OXIDE)		58.0140	21	1,496.40	A
NONYL PHENOXY HYDROXYPOLY (OXYETHYLENE)		1,051.4928	170	15,636.14	A
PARA-NONYLPHENYL POLYOXYETHYLENE (4-14 MOLES) DIHYDROGEN PHOSPHATE ESTER		69.3781	84	5,980.50	A
		1.9450	2	192.00	U
TOTAL POUNDS OF THIS CHEMICAL	71.3231				
NONYL PHENOXY POLY (ETHYLENE OXY) ETHANOL		1,815.0472	378	35,120.84	A
A-(P-NONYLPHENYL)-OMEGA-HYDROXYPOLY (OXYETHYLENE) WITH AN AVERAGEOF 9-10 MOLES OF ETHYLENE OXIDE		651.7502	161	8,048.82	A
OCTYL PHENOXY POLY ETHOXY ETHANOL		2,995.7860	478	28,979.35	A
OCTYLPHENOXYPOLYETHOXYETHYL PHOSPHATE		267.7849	7	1,074.00	A
OLEIC ACID		111.5667	154	10,994.54	A
OLEIC ACID, METHYL ESTER		2,680.9380	168	11,240.62	A
		31.3066	1	124.00	U
TOTAL POUNDS OF THIS CHEMICAL	2,712.2446				
ORGANOSILICONE, POLY OXYALKYLENE ETHER COPOLYMER		0.9136	1	151.30	A
OXAMYL		1,169.5183	41	1,811.70	A
OXYALKYLATED ALCOHOL		614.7424	66	4,604.60	A
OXYFLUORFEN		2,036.1480	157	12,954.30	A
PARAQUAT DICHLORIDE		5,661.9758	69	6,161.35	A
PARATHION		27.6295	2	283.00	A
PARATHION, OTHER RELATED		1.3245	2	283.00	A
PEBULATE		39,743.4540	176	12,550.32	A
		90.5396	1	68.00	U
TOTAL POUNDS OF THIS CHEMICAL	39,833.9936				
PENDIMETHALIN		250.8458	2	301.00	A
PERMETHRIN		1,963.2481	181	11,055.87	A
PETROLEUM DISTILLATES		780.0348	37	2,452.88	A
PETROLEUM HYDROCARBONS		4,969.8665	168	11,855.15	A
PETROLEUM OIL, PARAFFIN BASED		1,955.4671	51	3,100.10	A
PETROLEUM OIL, UNCLASSIFIED		33.5714	4	253.00	A
PHOSPHATIDYLCHOLINE		1,076.2915	79	13,267.00	A
PHOSPHORIC ACID		1,945.8687	1,046	91,737.47	A
BETA-PINENE POLYMER		2,455.8434	117	13,915.10	A
POLYACRYLAMIDE POLYMER		107.0160	136	11,103.75	A
POLYACRYLIC POLYMER		4.2138	24	1,800.00	A
POLYALKENE OXIDE MODIFIED HEPTAMETHYL TRISILOXANE		20.8710	54	2,723.86	A
POLYALKYLENEOXIDE MODIFIED POLYDIMETHYL-SILOXANE		1.4769	1	40.00	A
POLYAMINE POLYMER		0.4505	1	10.00	A
POLYETHOXYLATED ALKYL (C6-C22) ARYL ETHERS		116.4390	4	468.00	A
POLY-I-PARA-MENTHENE		7,885.2801	425	28,424.90	A

Commodity Chemical		Pounds Applied	Agricultural Applications	Amount Treated	Unit Type
TOMATO, PROCESSING					
POLYMERIZED ACRYLIC ACID		138.7563	84	5,980.50	A
		3.8901	2	192.00	U
TOTAL POUNDS OF THIS CHEMICAL	142.6464				
POLY (METHYLENE PARA NONYLPHENOXY) - POLY (OXYPROPYLENE) PROPANOL		727.8574	189	10,833.82	A
POLYOXYETHYLATED (6)DECYL ALCOHOL		4.7436	3	29.00	A
POLYOXYETHYLENE DIOLEATE		0.0190	1	151.30	A
POLYOXYETHYLENE MIXED FATTY ACID ESTER		410.3970	27	1,907.40	A
POLYOXYETHYLENE POLYMER		8.9271	17	1,194.90	A
POLYOXYETHYLENE POLYPROPOXY PROPANOL		709.3189	145	10,371.40	A
POLYOXYETHYLENE SORBITAL, MIXED ETHYL ESTER		512.0453	31	1,581.70	A
POLYSACCHARIDE POLYMER		1.4666	35	2,171.30	A
POLYVINYL POLYMER		0.1714	2	75.00	A
POTASSIUM HYDROXIDE		17.3137	38	4,892.00	A
POTASSIUM NITRATE		17.3137	38	4,892.00	A
PROMETRYN		1,403.2333	5	658.00	A
PROPAMOCARB HYDROCHLORIDE		160.0001	4	168.00	A
		0.7432	3	44,763.00	S
TOTAL POUNDS OF THIS CHEMICAL	160.7433				
PROPIONIC ACID		1,076.2915	79	13,267.00	A
PROPYLENE GLYCOL		541.6162	384	27,011.50	A
PROPYLENE GLYCOL, METHYL ETHER		10.6990	31	2,202.10	A
PROPYZAMIDE		10.2000	1	20.00	A
PYMETROZINE		0.8594	1	19.00	A
PYRAZON		149.5715	2	135.00	A
PYRETHRINS		11.3766	11	500.95	A
RIMSULFURON		649.4818	1,021	82,395.18	A
		1.6000	2	192.00	U
TOTAL POUNDS OF THIS CHEMICAL	651.0818				
SETHOXYDIM		1,124.2824	117	7,417.13	A
SILICONE DEFOAMER		10.1254	100	5,682.60	A
SILICONE-POLYETHER COPOLYMER		431.5112	65	6,422.65	A
SODIUM ALKYLARYL SULFONATE		436.4784	156	10,911.68	A
SODIUM DODECYLBENZENE SULFONATE		0.7611	4	212.20	A
SODIUM HYPOCHLORITE		4,843.0620		45,479.00	T
SODIUM XYLENE SULFONATE		119.1226	100	5,682.60	A
SORBITOL		7.0387	2	94.00	A
SOYBEAN FATTY ACIDS, DIMETHYLAMINE SALT		41.1364	37	3,335.98	A
SPINOSAD		374.4639	51	4,105.40	A
SUGAR		24.8500	4	355.00	A
SULFUR		4,887,829.1746	2,528	201,336.01	A
SYNTHETIC VEGETABLE GUMS		1.8647	1	150.00	A
TALL OIL ACIDS		770.1530	183	21,275.74	A
TEBUFENOZIDE		10,646.1559	783	61,437.51	A
TETRAPOTASSIUM PYROPHOSPHATE		59.5613	100	5,682.60	A
(E)-4-TRIDECEN-1-YL-ACETATE		161.3915	121	8,020.05	A
(Z)-4-TRIDECEN-1-YL-ACETATE		5.0800	121	8,020.05	A
TRIETHANOLAMINE		151.8813	100	5,682.60	A
TRIFLURALIN		66,302.4163	1,654	129,180.36	A
TRISODIUM PHOSPHATE		112.5708	251	16,672.70	A
UREA		141.0984	76	9,620.73	A
UREA DIHYDROGEN SULFATE		23.3571	11	243.40	A
VEGETABLE OIL		422.0067	12	694.00	A
VINYL POLYMER		22.2635	51	3,483.70	A
XYLENE		848.6604	7	328.00	A
XYLENE RANGE AROMATIC SOLVENT		3,905.6122	52	2,736.81	A
YEAST		77.7450	4	355.00	A
ZINC SULFATE		94.3106	63	5,257.50	A
Site Total		7,692,733.0381	24,422		
TROPICAL/SUBTROPICAL FRUIT					
ALKYLARYL POLY(OXYETHYLENE) GLYCOL		57.8104	2	21.00	A
CLARIFIED HYDROPHOBIC EXTRACT OF NEEM OIL		0.7164	2	6.00	A
DIPHACINONE		0.0001	1	0.50	A
GLYPHOSATE, ISOPROPYLAMINE SALT		4.8400	7	11.00	A
		0.9992		12.00	U
TOTAL POUNDS OF THIS CHEMICAL	5.8392				
ISOPROPYL ALCOHOL		19.2701	2	21.00	A

Commodity Chemical		Pounds Applied	Agricultural Applications	Amount Treated	Unit Type
TROPICAL/SUBTROPICAL FRUIT					
METALDEHYDE		1.2000	1	1.50	A
OXYFLUORFEN		0.5131		10.00	U
Site Total		85.3493	13		
TURF/SOD					
ALKYLARYL POLYOXYETHYLENE ETHER		0.0000	4	35.00	A
ALKYLARYL POLY(OXYETHYLENE) GLYCOL		96.6346	28	430.50	A
ALKYLARYL POLYETHYLENE GLYCOL ETHER		1.5054	1	12.00	A
ALUMINUM PHOSPHIDE		5.3625		520.00	A
ATRAZINE		34.7533	9	35.82	A
ATRAZINE, OTHER RELATED		0.7342	9	35.82	A
AZOXYSTROBIN		11.2500	6	35.50	A
BENZOIC ACID		0.4688	1	12.95	A
BROMOXYNIL HEPTANOATE		61.3806	23	173.16	A
BROMOXYNIL OCTANOATE		106.5895	30	266.66	A
CHLOROPHACINONE		0.0036		720.00	A
CHLOROPICRIN		13,264.8840	14	214.95	A
CHLOROTHALONIL		6,460.8107	68	1,693.12	A
CHLORPYRIFOS		408.2555	66	406.00	A
		3.1513		54,000.00	S
TOTAL POUNDS OF THIS CHEMICAL	411.4068				
CHLORTHAL-DIMETHYL		1,053.3300	24	110.37	A
CLOPYRALID, MONOETHANOLAMINE SALT		2.9743	1	12.00	A
CLOPYRALID,TRIETHYLAMINE SALT		4.8744	1	18.66	A
		0.1436		44,800.00	S
TOTAL POUNDS OF THIS CHEMICAL	5.0180				
2,4-D, DIETHANOLAMINE SALT		2.5242	1	4.00	A
2,4-D, DIMETHYLAMINE SALT		2,688.8085	235	3,204.07	A
2,4-D, DODECYLAMINE SALT		257.1776	16	262.00	A
2,4-D, TETRADECYLAMINE SALT		59.8087	16	262.00	A
DELTAMETHRIN		0.1400		100.00	S
DIAZINON		3.8994	2	1.50	A
		1.0118	2	9,600.00	S
TOTAL POUNDS OF THIS CHEMICAL	4.9112				
DICAMBA, DIMETHYLAMINE SALT		286.0107	152	1,692.64	A
DICAMBA, DIMETHYLAMINE SALT, OTHER RELATED		31.2970	14	213.50	A
2-(2,4-DP), DIMETHYLAMINE SALT		301.6714	43	1,009.41	A
1,3-DICHLOROPROPENE		2,086.1219	1	10.00	A
DIGLYCOLAMINE SALT OF 3,6-DICHLORO-O-ANISIC ACID		221.9341	31	417.00	A
DIMETHYL POLY SILOXANE		499.8764	40	1,092.66	A
DITHIOPYR		8.8441	3	33.90	A
DIURON		7.6000	3	7.00	A
ETHOFUMESATE		138.4960	11	88.50	A
FERRIC SULFATE (ANHYDROUS)		0.2646		2,000.00	S
FLUAZIFOP-P-BUTYL		2.3455	3	22.90	A
FLUTOLANIL		17.5000		100.00	S
TAU-FLUVALINATE		119.2335	24	732.30	A
FOSETYL-AL		1,850.5840	30	236.99	A
GLYPHOSATE, ISOPROPYLAMINE SALT		560.3554	40	331.08	A
		35.9723	3	6.00	U
		33.3461	4	8,838.00	S
TOTAL POUNDS OF THIS CHEMICAL	629.6738				
HALOSULFURON		18.8723	34	339.30	A
		0.0015		1,005.00	S
TOTAL POUNDS OF THIS CHEMICAL	18.8738				
IMIDACLOPRID		1.6406	1	22.00	A
IPRODIONE		35.5806	5	16.69	A
		1.5000		36,000.00	S
TOTAL POUNDS OF THIS CHEMICAL	37.0806				
ISOPROPYL ALCOHOL		5.9466	29	442.50	A
ISOXABEN		2.2500	2	3.50	A
MANCOZEB		49,648.0817	414	4,407.15	A
		172.4800	1	22,410.00	S
		0.2500		1.00	U
TOTAL POUNDS OF THIS CHEMICAL	49,820.8117				
MANGANESE SULFATE		332.2796	30	198.00	A
MCPP, DIMETHYLAMINE SALT		930.0752	176	2,459.55	A
MCPP, POTASSIUM SALT		9.2244	3	5.10	A

Commodity Chemical		Pounds Applied	Agricultural Applications	Amount Treated	Unit Type
TURF/SOD					
MCPP-P, DIMETHYLAMINE SALT		4.6836	2	12.00	A
MEFENOXAM		590.5879	78	1,668.65	A
MEFENOXAM, OTHER RELATED		19.4090	78	1,668.65	A
METALAXYL		49.5176	6	169.25	A
METAM-SODIUM		8,951.8178	3	35.50	A
METHYL BROMIDE		55,705.2900	17	231.51	A
(S)-METOLACHLOR		88.2335	11	46.52	A
METRIBUZIN		24.7990	11	79.12	A
MSMA		205.4067	9	89.00	A
		2.0884	1	44,810.00	S
TOTAL POUNDS OF THIS CHEMICAL	207.4951				
MYCLOBUTANIL		0.6532	1	1.00	A
NAPROPAMIDE		74.1250	3	13.48	A
NONYL PHENOXY POLY (ETHYLENE OXY) ETHANOL		398.3878	12	220.99	A
OCTYL PHENOXY POLY ETHOXY ETHANOL		169.6823	8	268.00	A
ORYZALIN		1.1245		24,000.00	S
OXADIAZON		12.0000	1	4.00	A
OXYFLUORFEN		4.1050	1	6.00	A
PCNB		25.0000		1.00	A
PENDIMETHALIN		335.2086	13	318.90	A
PETROLEUM HYDROCARBONS		164.9098	13	233.94	A
POLYACRYLAMIDE POLYMER		1.3500	1	8.00	A
POLYOXYETHYLENE POLYPROPOXY PROPANOL		166.6255	40	1,092.66	A
POLYSACCHARIDE POLYMER		0.1500	1	8.00	A
POTASH SOAP		13.1023	1	1.00	A
PRODIAMINE		46.8000	1	57.00	A
PROPICONAZOLE		10.3612	4	23.93	A
		4.8690		12,000.00	S
TOTAL POUNDS OF THIS CHEMICAL	15.2302				
PROPYZAMIDE		628.4322	37	446.10	A
SIDURON		2,567.8000	52	494.36	A
		10.0000		36,000.00	S
TOTAL POUNDS OF THIS CHEMICAL	2,577.8000				
SOYBEAN FATTY ACIDS, DIMETHYLAMINE SALT		0.5936	1	12.95	A
STRYCHNINE		0.7290	2	132.50	A
THIOPHANATE-METHYL		213.6096	3	33.50	A
TRIADIMEFON		1.8245	1	4.00	A
TRICLOPYR, TRIETHYLAMINE SALT		13.2940	1	18.66	A
		0.3917		44,800.00	S
TOTAL POUNDS OF THIS CHEMICAL	13.6857				
TRICLOPYR, BUTOXYETHYL ESTER		1,765.6499	102	1,358.23	A
		152.3990	7	110.00	S
TOTAL POUNDS OF THIS CHEMICAL	1,918.0489				
TRINEXAPAC-ETHYL		37.4216	16	307.46	A
ZINC SULFATE		42.7217	30	198.00	A
Site Total		154,395.2665	1,579		
TURKEY					
ALKYL (50%C14, 40%C12, 10%C16) DIMETHYLBENZYL AMMONIUM CHLORIDE		51.7137		40.00	U
ALKYL (67%C12, 25%C14, 7%C16, 1%C8,C10,C18) DIMETHYLBENZYL AMMONIUM CHLORIDE		162.0192		80.00	U
PARA-TERT-AMYLPHENOL		14.3276		40.00	U
ORTHO-BENZYL-PARA-CHLOROPHENOL		21.4914		40.00	U
BROMADIOLONE		0.0060		160.00	U
CYFLUTHRIN		0.0360		160.00	U
DDVP		6.8914		80.00	A
DDVP, OTHER RELATED		0.5201		80.00	A
GLUTARALDEHYDE		43.6205		80.00	U
IMAZALIL		0.1566		10.00	A
METHOMYL		0.8000		40.00	U
MUSCALURE		0.0200		40.00	U
NONYL PHENOXY POLYOXYETHYLENE ETHANOL-IODINE COMPLEX		175.6397		120.00	U
		1.0841		10.00	A
TOTAL POUNDS OF THIS CHEMICAL	176.7238				
ORTHO-PHENYLPHENOL		39.4009		40.00	U
PHOSPHORIC ACID		205.8376		80.00	U

Commodity Chemical		Pounds Applied	Agricultural Applications	Amount Treated	Unit Type
TURKEY					
TETRACHLORVINPHOS		29.9060		80.00	A
Site Total		753.4708			
TURNIP					
ALKYLARYL POYLOXYETHYLENE ETHANOL		0.6349	1	9.00	A
ALKYLARYL POLYOXYETHYLENE ETHER		0.9950	1	3.00	A
AZADIRACHTIN		0.4464	99	56.93	A
AZOXYSTROBIN		5.4140	30	34.61	A
BACILLUS THURINGIENSIS (BERLINER), SUBSP. AIZAWAI, SEROTYPE H-7		6.9010	14	67.00	A
BACILLUS THURINGIENSIS, SUBSP. AIZAWAI, STRAIN SD-1 372, LEPIDOPTERAN ACTIVE TOXIN(S)		3.3887	78	50.59	A
BACILLUS THURINGIENSIS, SUBSP. KURSTAKI, STRAIN HD-1		3.0900	1	30.00	A
BACILLUS THURINGIENSIS (BERLINER), SUBSP. KURSTAKI, STRAIN SA-11		2.4627	65	36.17	A
CHLORPYRIFOS		14.0100	41	17.65	A
		0.2248	5	17,000.00	S
TOTAL POUNDS OF THIS CHEMICAL	14.2348				
CHLORTHAL-DIMETHYL		268.4250	14	75.41	A
CLARIFIED HYDROPHOBIC EXTRACT OF NEEM OIL		0.0000	4	2.00	A
COPPER HYDROXIDE		56.7424	35	70.67	A
DIAZINON		168.5789	50	193.50	A
DIETHYLAMINE SALT OF COCONUT FATTY ACID		0.0759	14	5.85	A
		0.0062	1	0.50	S
TOTAL POUNDS OF THIS CHEMICAL	0.0821				
DIMETHOATE		16.0633	2	45.00	A
DIMETHYL POLY SILOXANE		0.0866	1	36.00	A
DODECYLBENZENE SULFONIC ACID		0.3287	14	5.85	A
		0.0267	1	0.50	S
TOTAL POUNDS OF THIS CHEMICAL	0.3554				
EDTA, TETRASODIUM SALT		0.0202	14	5.85	A
		0.0016	1	0.50	S
TOTAL POUNDS OF THIS CHEMICAL	0.0218				
IMIDACLOPRID		5.1406	24	121.57	A
IPRODIONE		44.9490	1	45.00	A
ISOPROPYL ALCOHOL		0.2702	15	14.85	A
		0.0081	1	0.50	S
TOTAL POUNDS OF THIS CHEMICAL	0.2783				
MALATHION		235.0809	30	126.60	A
		0.6182	1	0.50	S
TOTAL POUNDS OF THIS CHEMICAL	235.6991				
METALAXYL		3.8590	2	30.60	A
METAM-SODIUM		4,335.8123	62	49.68	A
METHOMYL		72.0675	44	101.77	A
NONYL PHENOXY POLY (ETHYLENE OXY) ETHANOL		1.3233	7	31.00	A
OCTYL PHENOXY POLY ETHOXY ETHANOL		3.4608	15	41.85	A
		0.0312	1	0.50	S
TOTAL POUNDS OF THIS CHEMICAL	3.4920				
PHOSPHORIC ACID		0.0874	15	14.85	A
		0.0052	1	0.50	S
TOTAL POUNDS OF THIS CHEMICAL	0.0926				
BETA-PINENE POLYMER		9.2632	7	31.00	A
PIPERONYL BUTOXIDE		2.2032	30	20.73	A
PIPERONYL BUTOXIDE, OTHER RELATED		0.5508	30	20.73	A
POLY-I-PARA-MENTHENE		41.6740	62	146.02	A
POTASH SOAP		8.6474	36	16.08	A
PYRETHRINS		0.5879	33	57.83	A
ROTENONE		0.4899	33	57.83	A
ROTENONE, OTHER RELATED		0.4899	33	57.83	A
SILICONE DEFOAMER		0.0086	14	5.85	A
		0.0007	1	0.50	S
TOTAL POUNDS OF THIS CHEMICAL	0.0093				
SILICONE-POLYETHER COPOLYMER		4.2878	167	122.43	A
SODIUM ALKYLARYL SULFONATE		2.0359	1	36.00	A
SODIUM XYLENE SULFONATE		0.1011	14	5.85	A
		0.0082	1	0.50	S
TOTAL POUNDS OF THIS CHEMICAL	0.1093				
SPINOSAD		9.7319	105	155.96	A

Commodity	Chemical		Pounds Applied	Agricultural Applications	Amount Treated	Unit Type
TURNIP						
	SULFUR		706.0000	3	76.00	A
	TALL OIL ACIDS		2.6466	7	31.00	A
	TEBUFENOZIDE		9.7054	47	87.57	A
	TETRAPOTASSIUM PYROPHOSPHATE		0.0506	14	5.85	A
			0.0041	1	0.50	S
	TOTAL POUNDS OF THIS CHEMICAL	0.0547				
	THIRAM		52.8287		21,204.00	P
	TRIETHANOLAMINE		0.1289	14	5.85	A
			0.0105	1	0.50	S
	TOTAL POUNDS OF THIS CHEMICAL	0.1394				
	TRIFLURALIN		5.3332	52	39.23	A
	XYLENE RANGE AROMATIC SOLVENT		1.6402	3	4.00	A
	Site Total		6,109.0654	1,162		
UNCULTIVATED AG						
	ALCOHOL ETHOXYLATE (C9-C11, 6 EO)		51.3112	19	1,112.60	A
	ALKYLARYL POYLOXYETHYLENE ETHANOL		387.6676	24	5,099.00	A
	ALKYLARYL POLYOXYETHYLENE ETHER		835.8500	83	3,792.00	A
	ALKYLARYL POLY(OXYETHYLENE) GLYCOL		2,032.6194	174	13,247.02	A
	ALKYLARYL POLYETHYLENE GLYCOL ETHER		65.1085	18	322.90	A
	ALKYLARYL POLYOXYETHYLENE GLYCOL PHOSPHATE ESTER		4.0592	1	51.00	A
	ALKYL BENZENE SULFONIC ACID		0.0812	1	30.00	A
	ALKYL OXY-POLYOXYETHYLENE AND ALKYL PHENYLOXY-POLYOXYETHYLENE		121.9304	24	809.10	A
	ALKYL PHENOXY POLY (ETHOXY) ETHANOL		60.5360	8	329.50	A
	ALKYL POLYETHYLENE GLYCOL ETHER		145.5444	35	5,589.00	A
	ALKYL (C8,C10) POLYGLYCOSIDE		888.5475	99	6,842.98	A
	ALKYL POLYOXY ALKYLENE ETHER		490.4420	47	3,074.98	A
	ALKYL POLYOXY ETHYLENE ETHERS, POLYMERIZED RESINS AND FATTY ACIDS		16.8232	12	843.50	A
	ALPHA-ALKYL (C12-C15) OMEGA-HYDROXY POLY (OXYETHYLENE), SODIUM SALT		0.7989	4	50.80	A
	ALUMINUM PHOSPHIDE		42.5584	15	452.00	A
			4.1250	2	750.00	U
			3.8500		220.00	T
	TOTAL POUNDS OF THIS CHEMICAL	50.5334				
	AMMONIUM NITRATE		0.9996	1	10.00	A
	AMMONIUM PROPIONATE		907.6010	197	13,274.70	A
			0.9196	1	20.00	U
	TOTAL POUNDS OF THIS CHEMICAL	908.5206				
	AMMONIUM SULFATE		2,259.2177	382	22,240.34	A
			0.2299	1	20.00	U
	TOTAL POUNDS OF THIS CHEMICAL	2,259.4476				
	AZADIRACHTIN		0.0000	6	5.34	A
	BACILLUS THURINGIENSIS (BERLINER), SUBSP. KURSTAKI, SEROTYPE 3A,3B		0.1820	1	17.00	A
	BACILLUS THURINGIENSIS, SUBSP. KURSTAKI, STRAIN HD-1		0.1030	1	2.00	A
	BACILLUS THURINGIENSIS (BERLINER), SUBSP. KURSTAKI, STRAIN SA-11		3.3750	1	30.00	A
	BENSULIDE		58.0214	4	15.50	A
			1.0250		18,000.00	S
	TOTAL POUNDS OF THIS CHEMICAL	59.0464				
	BENZOIC ACID		69.2366	175	10,503.40	A
	BIFENTHRIN		6.4529	3	101.00	A
	BROMACIL		109.6000	1	54.85	A
	BROMADIOLONE		0.0009		129,000.00	S
	BROMOXYNIL HEPTANOATE		18.5618	5	56.60	A
	BROMOXYNIL OCTANOATE		26.1822	6	94.60	A
	2-BUTOXYETHANOL		0.2136	1	62.00	A
	BUTYL ALCOHOL		4.9205	2	137.00	A
	CACODYLIC ACID		5.4326	21	208.00	A
	CALCIUM CHLORIDE		5.9396	24	1,883.00	A
	CARBARYL		326.5000	5	254.00	A
	CARBON		4.4625	2	20.00	A
	CHLOROPHACINONE		0.0400	51	28,812.00	A
	CHLOROPICRIN		7,902.4025	12	181.72	A
	CHLOROTHALONIL		116.2425	3	63.00	A
	CHLORPYRIFOS		82.1119	7	162.00	A

Commodity Chemical		Pounds Applied	Agricultural Applications	Amount Treated	Unit Type
UNCULTIVATED AG					
CHLORSULFURON		0.0469		1.00	A
CHLORTHAL-DIMETHYL		23.4000	1	13.00	A
CITRIC ACID		517.2831	275	15,938.96	A
		0.4598	1	20.00	U
TOTAL POUNDS OF THIS CHEMICAL	517.7429				
CLOPYRALID, MONOETHANOLAMINE SALT		15.9220	5	308.66	A
COCONUT DIETHANOLAMIDE		3.6313	4	50.80	A
COMPOUNDED SILICONE		42.5121	88	5,253.65	A
		0.0833	1	20.00	U
TOTAL POUNDS OF THIS CHEMICAL	42.5954				
COPPER HYDROXIDE		459.8044	2	729.90	A
COPPER SULFATE (PENTAHYDRATE)		99.0000	1	49.00	A
CORN PRODUCT, HYDROLYZED		1.0538	1	5.00	A
COTTONSEED OIL		87.0745	2	98.00	A
CYANAZINE		119.4277	1	60.00	A
CYCLOATE		8.5359	1	7.60	A
CYPERMETHRIN		39.7641	1	11.00	A
CYROMAZINE		17.2424	9	240,000.00	S
2,4-D		49.7521	3	150.00	A
2,4-D, ALKANOLAMINE SALTS (ETHANOL AND ISOPROPANOL AMINES)		2.1885		1.50	A
2,4-D, BUTOXYETHANOL ESTER		89.2777	3	150.50	A
2,4-D, DIETHANOLAMINE SALT		6.4625	1	22.00	A
2,4-D, DIMETHYLAMINE SALT		23,844.7809	453	32,697.71	A
		45.2219	2	60.00	U
TOTAL POUNDS OF THIS CHEMICAL	23,890.0028				
2,4-D, 2-ETHYLHEXYL ESTER		15.5432		7.50	A
2,4-D, ISOOCTYL ESTER		75.1787	2	100.00	A
DIATOMACEOUS EARTH		20.0000		5.00	A
DIAZINON		646.9096	16	280.10	A
		52.8713	53	950,968.00	S
TOTAL POUNDS OF THIS CHEMICAL	699.7809				
DICAMBA, DIMETHYLAMINE SALT		251.3708	19	941.07	A
DICAMBA, DIMETHYLAMINE SALT, OTHER RELATED		3.0438	6	102.97	A
1,3-DICHLOROPROPENE		15,966.5770	9	97.71	A
DICLORAN		633.9780	2	352.21	A
DIETHATYL-ETHYL		13.2001	1	6.60	A
DIETHYLAMINE SALT OF COCONUT FATTY ACID		3.2656	32	362.92	A
DIGLYCOLAMINE SALT OF 3,6-DICHLORO-O-ANISIC ACID		1,075.5451	27	1,651.20	A
DIMETHOATE		46.4735	2	92.50	A
DIMETHYL POLY SILOXANE		352.4763	189	10,969.08	A
DIMETHYL SILICONE FLUID EMULSION		2.0454	38	1,491.70	A
DIOCTYL PHTHALATE		36.3204	10	1,104.00	A
DIOCTYL SODIUM SULFOSUCCINATE		4.7902	10	1,104.00	A
DIPHACINONE		0.0326	53	287.28	A
DIQUAT DIBROMIDE		549.8295	7	181.62	A
DIURON		2,053.1107	8	644.11	A
		3.2000		1.00	S
TOTAL POUNDS OF THIS CHEMICAL	2,056.3107				
DODECYLBENZENE SULFONIC ACID		14.1508	32	362.92	A
EDTA, TETRASODIUM SALT		0.8708	32	362.92	A
EPTC		3,857.4750	28	950.00	A
ESFENVALERATE		20.9929	10	457.00	A
ETHALFLURALIN		4,090.8221	6	2,476.00	A
ETHYLENE GLYCOL		39.8490	11	511.10	A
FATTY ACIDS, MIXED		53.7242	11	257.00	A
FENHEXAMID		83.7650	1	167.53	A
FLUAZIFOP-P-BUTYL		7.9531	2	21.00	A
FLURIDONE		9.2376		10.50	A
FOSETYL-AL		56.8000	3	22.50	A
FREE FATTY ACIDS AND/OR AMINE SALTS		98.0884	47	3,074.98	A
GLYPHOSATE		1,604.6120	18	3,678.35	A
GLYPHOSATE, ISOPROPYLAMINE SALT		75,402.8055	1,906	89,325.94	A
		105.3178	3	84.00	U
		44.6586	6	207,697.00	S
TOTAL POUNDS OF THIS CHEMICAL	75,552.7819				
GLYPHOSATE-TRIMESIUM		16,650.4085	305	19,029.40	A
HALOSULFURON		22.1804	21	316.13	A
HEPTAMETHYLTRISILOXANE ETHOXYLATED (8 EO)		0.1396	1	12.00	A

Commodity Chemical		Pounds Applied	Agricultural Applications	Amount Treated	Unit Type
UNCULTIVATED AG					
HEXAZINONE		19.9920	1	15.00	A
2-(3-HYDROXYPROPYL)-HEPTA-METHYL TRISILOXANE, ETHOXYLATED, ACETATE		6.1577	5	171.50	A
IMIDACLOPRID		0.1350		1.08	A
IPRODIONE		2.0000	2	6.00	A
		0.5000		18,000.00	S
TOTAL POUNDS OF THIS CHEMICAL	2.5000				
ISOPROPYL ALCOHOL		649.3744	402	27,948.59	A
		0.1510	1	20.00	U
TOTAL POUNDS OF THIS CHEMICAL	649.5254				
ISOPROPYLAMINE DODECYLBENZENE SULFONATE		0.2136	1	62.00	A
KEROSENE		2,867.2594	168	10,096.90	A
LAMBDA CYHALOTHRIN		6.4444	3	305.00	A
LAURIC ACID		0.7263	4	50.80	A
LIMONENE		11.7416	2	98.00	A
LINURON		13.0000	1	13.00	A
MALATHION		14.7712	2	62.00	A
MANCOZEB		35.2000	2	22.00	A
MCPA, DIMETHYLAMINE SALT		2,377.0503	43	3,080.60	A
MEFENOXAM		32.0986	8	150.00	A
MEFENOXAM, OTHER RELATED		0.9230	8	150.00	A
METALDEHYDE		19.2692	6	44.40	A
METAM-SODIUM		162,334.5812	62	1,947.83	A
METHOMYL		47.9250	4	106.50	A
		0.2000		40,000.00	S
TOTAL POUNDS OF THIS CHEMICAL	48.1250				
METHYL BROMIDE		30,771.4860	10	136.92	A
METHYL CELLULOSE		35.8151	10	1,104.00	A
METHYL SILICONE RESINS		0.0024	1	12.00	A
METHYL SOYATE		541.8875	82	1,650.78	A
		4.3056	2	26.00	S
TOTAL POUNDS OF THIS CHEMICAL	546.1931				
METOLACHLOR		138.5446	2	74.50	A
(S)-METOLACHLOR		42.1784	3	98.00	A
METRIBUZIN		1,043.7000	51	3,619.00	A
MINERAL OIL		2,947.6592	5	122.00	A
MODIFIED PHTHALIC GLYCEROL ALKYD RESIN		0.0000	11	340.00	A
MOLINATE		882.3938	1	147.00	A
MORPHOLINE		15.7045	10	1,104.00	A
MSMA		1,100.8527	12	712.00	A
MUSCALURE		0.0050		40,000.00	S
NALED		5.0355	1	5.00	A
UNDECYL POLYOXYETHYLENE (5 MOLES ETHYLENE OXIDE)		142.6412	21	724.80	A
NONYLPHENOL POLYETHYLENE GLYCOL ETHER		0.9412	6	46.08	A
NONYL PHENOXY HYDROXYPOLY (OXYETHYLENE)		224.5972	36	1,465.00	A
PARA-NONYLPHENYL POLYOXYETHYLENE (4-14 MOLES) DIHYDROGEN PHOSPHATE ESTER		226.9003	197	13,274.70	A
		0.2299	1	20.00	U
TOTAL POUNDS OF THIS CHEMICAL	227.1302				
NONYL PHENOXY POLY (ETHYLENE OXY) ETHANOL		831.3365	149	6,504.46	A
		0.8073	2	26.00	S
TOTAL POUNDS OF THIS CHEMICAL	832.1438				
A-(P-NONYLPHENYL)-OMEGA-HYDROXYPOLY (OXYETHYLENE) WITH AN AVERAGEOF 9-10 MOLES OF ETHYLENE OXIDE		3.8799	2	59.00	A
OCTYL PHENOXY POLY ETHOXY ETHANOL		1,567.3450	258	8,973.70	A
		1.6999	1	20.00	U
TOTAL POUNDS OF THIS CHEMICAL	1,569.0449				
OLEIC ACID		54.9459	29	2,595.60	A
OLEIC ACID, METHYL ESTER		1,652.3886	39	1,914.70	A
ORYZALIN		358.0084	1	127.61	A
OXADIAZON		0.2000		3,000.00	S
OXYFLUORFEN		5,789.3976	805	43,503.62	A
		7.2043	2	26.00	S
TOTAL POUNDS OF THIS CHEMICAL	5,796.6019				
PARAQUAT DICHLORIDE		8,788.0004	301	11,875.73	A
PENDIMETHALIN		21,564.5710	52	14,819.50	A
PERMETHRIN		5.0638	5	47.05	A
		0.7114		90,000.00	S
TOTAL POUNDS OF THIS CHEMICAL	5.7752				

Commodity Chemical		Pounds Applied	Agricultural Applications	Amount Treated	Unit Type
UNCULTIVATED AG					
PETROLEUM DISTILLATES		242.1442	8	329.50	A
PETROLEUM HYDROCARBONS		679.0237	79	1,974.60	A
PETROLEUM OIL, PARAFFIN BASED		465.0282	42	1,086.56	A
PHOSMET		1.4000	1	1.00	A
PHOSPHATIDYLCHOLINE		509.4055	35	5,589.00	A
PHOSPHORIC ACID		277.3171	209	12,556.48	A
PIPERONYL BUTOXIDE		34.4038	13	265.34	A
		0.2725	18	108,000.00	S
TOTAL POUNDS OF THIS CHEMICAL	34.6763				
PIPERONYL BUTOXIDE, OTHER RELATED		8.6010	13	265.34	A
		0.0681	18	108,000.00	S
TOTAL POUNDS OF THIS CHEMICAL	8.6691				
POLYACRYLAMIDE POLYMER		52.2363	150	6,738.72	A
POLYACRYLIC POLYMER		6.9931	54	781.26	A
POLYALKENE OXIDE MODIFIED HEPTAMETHYL TRISILOXANE		26.2054	76	1,604.70	A
		0.2153	2	26.00	S
TOTAL POUNDS OF THIS CHEMICAL	26.4207				
POLY-I-PARA-MENTHENE		41.8407	8	177.60	A
POLYMERIZED ACRYLIC ACID		453.8005	197	13,274.70	A
		0.4598	1	20.00	U
TOTAL POUNDS OF THIS CHEMICAL	454.2603				
POLY (METHYLENE PARA NONYLPHENOXY) - POLY (OXYPROPYLENE) PROPANOL		3.2009	2	59.00	A
POLYOXYETHYLENE MIXED FATTY ACID ESTER		75.1097	36	690.86	A
POLYOXYETHYLENE POLYMER		78.2076	77	18,287.00	A
POLYOXYETHYLENE POLYPROPOXY PROPANOL		152.1852	49	1,268.30	A
POLYOXYETHYLENE SORBITAL, MIXED ETHYL ESTER		390.6305	7	350.20	A
POLYSACCHARIDE POLYMER		5.0607	130	5,356.12	A
POLYVINYL POLYMER		2.3608	5	221.60	A
POTASH SOAP		3.8701	1	2.00	A
POTASSIUM N-METHYLDITHIO CARBAMATE		2,861.3050	2	33.00	A
PROMETRYN		2,079.8645	14	1,967.33	A
PROPIONIC ACID		509.4055	35	5,589.00	A
PROPRIETARY BLEND OF LINEAR SECONDARY ALCOHOLS REACTED WITH ETHYLENE OXIDE		0.6275	6	46.08	A
PROPYLENE GLYCOL		8.9665	23	1,498.80	A
PROPYLENE GLYCOL, METHYL ETHER		0.8591	2	122.00	A
PROPYZAMIDE		180.6675	4	119.50	A
PYMETROZINE		1.2318	1	43.00	A
PYRETHRINS		4.3563	14	267.34	A
		0.0426	18	108,000.00	S
TOTAL POUNDS OF THIS CHEMICAL	4.3989				
SETHOXYDIM		120.4524	9	383.10	A
SILICONE DEFOAMER		0.3701	32	362.92	A
SILICONE-POLYETHER COPOLYMER		13.8046	11	160.70	A
SIMAZINE		1,298.6960	7	326.75	A
SODIUM CACODYLATE		31.6903	21	208.00	A
SODIUM DODECYLBENZENE SULFONATE		0.0516	2	29.00	A
SODIUM NITRATE		8.4469	2	20.00	A
SODIUM XYLENE SULFONATE		4.3541	32	362.92	A
SOYBEAN FATTY ACIDS, DIMETHYLAMINE SALT		87.6574	175	10,503.40	A
STRYCHNINE		1.9620	5	103.00	A
SULFOMETURON METHYL		30.1164		547.19	A
		0.0469		1.00	S
TOTAL POUNDS OF THIS CHEMICAL	30.1633				
SULFUR		5,899.1678	4	1,017.28	A
TALL OIL		1.5687	6	46.08	A
TALL OIL ACIDS		148.4979	51	2,133.00	A
TEBUFENOZIDE		42.9348	2	170.03	A
TEBUTHIURON		0.7000		6.75	A
TETRAPOTASSIUM PYROPHOSPHATE		2.1770	32	362.92	A
TRICLOPYR, TRIETHYLAMINE SALT		15.3155		22.88	A
TRICLOPYR, BUTOXYETHYL ESTER		410.0505	4	582.33	A
		0.6928		1.00	S
TOTAL POUNDS OF THIS CHEMICAL	410.7433				
TRIETHANOLAMINE		5.5515	32	362.92	A
TRIFLOXYSTROBIN		15.5944	1	249.51	A
TRIFLURALIN		16,760.2168	69	14,641.72	A
2,6,8-TRIMETHYL-4-NONANOL		0.2603	1	12.00	A

Commodity Chemical		Pounds Applied	Agricultural Applications	Amount Treated	Unit Type
UNCULTIVATED AG					
TRISODIUM PHOSPHATE		3.2832	18	1,436.00	A
UREA DIHYDROGEN SULFATE		74.5902	29	836.10	A
VEGETABLE OIL		315.3697	11	257.00	A
VINYL POLYMER		79.4008	247	11,840.50	A
		0.1242	2	26.00	S
TOTAL POUNDS OF THIS CHEMICAL	79.5250				
XYLENE RANGE AROMATIC SOLVENT		87.4810	1	136.00	A
ZINC PHOSPHIDE		1.6000	2	13.50	A
ZINC SULFATE		9.8092	5	1,763.00	A
Site Total		448,323.9212	6,918		
UNCULTIVATED NON-AG					
ACEPHATE		60.1045	11	312.70	A
		0.0469		1,250.00	S
TOTAL POUNDS OF THIS CHEMICAL	60.1514				
ACROLEIN		277.0911	5	21.00	A
ALCOHOL ETHOXYLATE (C9-C11, 6 EO)		3.8672	1	33.00	A
ALKYLARYL POYLOXYETHYLENE ETHANOL		126.4668	9	174.00	A
ALKYLARYL POLYOXYETHYLENE ETHER		2.6264	2	24.00	A
ALKYLARYL POLY(OXYETHYLENE) GLYCOL		220.0180	21	626.45	A
ALKYLARYL POLYETHYLENE GLYCOL ETHER		344.5351	2	191.57	A
ALKYLARYL POLYOXYETHYLENE GLYCOL PHOSPHATE ESTER		1.2895	1	30.00	A
ALKYL (50%C14, 40%C12, 10%C16) DIMETHYLBENZYL AMMONIUM CHLORIDE		73.6842		13,001.00	U
ALKYL OXY-POLYOXYETHYLENE AND ALKYL PHENYLOXY-POLYOXYETHYLENE		1,984.1164	13	1,505.78	A
ALKYL PHENOXY POLY (ETHOXY) ETHANOL		39.6167	1	195.00	A
ALKYL POLYETHYLENE GLYCOL ETHER		2.3278	4	25.25	A
ALKYL (C8,C10) POLYGLYCOSIDE		76.2317	14	818.50	A
ALKYL POLYOXY ALKYLENE ETHER		34.7733	2	90.10	A
ALPHA-ALKYL (C12-C15) OMEGA-HYDROXY POLY (OXYETHYLENE), SODIUM SALT		0.6144	2	40.00	A
ALUMINUM PHOSPHIDE		91.9949	29	469.35	A
		78.3750		30,000.00	S
		1.2540		158,400.00	C
		0.6875	2	20.00	U
TOTAL POUNDS OF THIS CHEMICAL	172.3114				
AMMONIUM PROPIONATE		29.8420	4	123.02	A
AMMONIUM SULFATE		468.7675	27	2,188.94	A
ANILAZINE		0.0127		150.00	S
AVERMECTIN		0.0011		1,250.00	S
AZOXYSTROBIN		142.2510	2	680.40	A
BACILLUS THURINGIENSIS (BERLINER), SUBSP. KURSTAKI, SEROTYPE 3A,3B		0.0640	1	1.00	A
BACILLUS THURINGIENSIS (BERLINER), SUBSP. KURSTAKI STRAIN SA-12		0.8100		6.00	A
BEAUVERIA BASSIANA STRAIN GHA		0.0274		500.00	S
BENSULIDE		1.9830		0.50	A
BENZOIC ACID		2.6263	3	252.50	A
BRODIFACOUM		0.0000	1	1,000.00	S
BROMACIL		516.8000	5	277.25	A
BROMADIOLONE		0.0008		127.00	A
		0.0007		106.00	U
TOTAL POUNDS OF THIS CHEMICAL	0.0015				
1-BROMO-3-CHLORO-5,5-DIMETHYL HYDANTOIN		296.0000		10,804.00	T
BROMOXYNIL HEPTANOATE		51.6870	1	129.70	A
BROMOXYNIL OCTANOATE		73.6427	3	184.70	A
2-BUTOXYETHANOL		0.0344		30.00	A
CAPTAN		7.8509		0.75	A
CAPTAN, OTHER RELATED		0.1679		0.75	A
CARBARYL		1,366.3670	15	1,445.94	A
CHLOROPHACINONE		0.1316	8	1,989.00	A
CHLOROPICRIN		10.7910	1	0.11	A
CHLOROTHALONIL		11.4758	6	24.00	A
CHLORPYRIFOS		4.0000	2	16.00	A
CHLORSULFURON		0.0235		1.00	A
CHLORTHAL-DIMETHYL		42.3000		14.10	A
CITRIC ACID		15.1547	9	155.02	A

Commodity Chemical		Pounds Applied	Agricultural Applications	Amount Treated	Unit Type
UNCULTIVATED NON-AGG					
CLARIFIED HYDROPHOBIC EXTRACT OF NEEM OIL		0.0422		100.00	S
CLOPYRALID, MONOETHANOLAMINE SALT		165.1913	17	1,294.85	A
		0.3090		40,000.00	S
TOTAL POUNDS OF THIS CHEMICAL	165.5003				
COCONUT DIETHANOLAMIDE		2.7929	2	40.00	A
COMPOUNDED SILICONE		17.1282	8	240.36	A
COPPER ETHANOLAMINE COMPLEXES, MIXED		9.0429		5.00	U
COPPER HYDROXIDE		549.0828	2	680.40	A
COPPER SULFATE (PENTAHYDRATE)		2,239.8750		73.50	A
CRYOLITE		30.7200		4.00	A
CYCLOATE		7.5140	1	5.00	A
CYFLUTHRIN		0.3704	1	2.00	A
		0.0193		6,950.00	S
TOTAL POUNDS OF THIS CHEMICAL	0.3897				
CYPERMETHRIN		20.8365	2	221.00	A
CYPRODINIL		3.0469	2	13.00	A
2,4-D		1.2438	1	4.00	A
2,4-D, BUTOXYETHANOL ESTER		2.2082	1	4.00	A
2,4-D, DIMETHYLAMINE SALT		1,215.6839	40	1,092.15	A
2,4-D, ISOOCTYL ESTER		2.1686		1.00	A
DDVP		2.6494		20,000.00	S
DDVP, OTHER RELATED		0.1994		20,000.00	S
DIAZINON		246.0832	9	122.06	A
DICAMBA, DIMETHYLAMINE SALT		16.4406	4	174.00	A
DICAPRYL SODIUM SULFOSUCCINATE		0.0095	1	0.03	A
DICHLOBENIL		2.8750		0.23	A
DIDECYL DIMETHYL AMMONIUM CHLORIDE		27.6316		13,001.00	U
DIETHYLAMINE SALT OF COCONUT FATTY ACID		2.8870	22	307.50	A
DIGLYCOLAMINE SALT OF 3,6-DICHLORO-O-ANISIC ACID		59.1431		58.00	A
DIMETHOATE		7.8993	4	4.00	A
DIMETHYL POLY SILOXANE		943.8964	33	4,850.62	A
DIOCTYL DIMETHYL AMMONIUM CHLORIDE		27.6316		13,001.00	U
DIPHACINONE		0.0841	2	3,078.00	A
DIQUAT DIBROMIDE		208.4848	38	383.40	A
		168.9307		1,939,500.00	S
		18.8750		3.00	U
TOTAL POUNDS OF THIS CHEMICAL	396.2905				
DIURON		5,411.5976	33	1,442.86	A
		120.8000		38.00	S
TOTAL POUNDS OF THIS CHEMICAL	5,532.3976				
DODECYLBENZENE SULFONIC ACID		12.5105	22	307.50	A
EDTA, SODIUM SALT		0.0027		0.01	A
EDTA, TETRASODIUM SALT		0.7699	22	307.50	A
ESFENVALERATE		0.1627		4.00	A
ETHOFUMESATE		66.5640	1	60.00	A
ETHYLENE GLYCOL		3.0238	2	8.10	A
FATTY ACIDS, MIXED		9.8265		35.40	A
FLUAZIFOP-P-BUTYL		0.2815		1.25	A
FLURIDONE		5.4927	2	6.00	A
FREE FATTY ACIDS AND/OR AMINE SALTS		7.0674	2	91.16	A
GLUFOSINATE-AMMONIUM		2.5062	1	3.00	A
GLYPHOSATE		105.1633		57.34	A
GLYPHOSATE, ISOPROPYLAMINE SALT		30,944.8498	386	27,619.39	A
		64.6376		779,505.00	S
		7.9939		2.00	U
TOTAL POUNDS OF THIS CHEMICAL	31,017.4813				
GLYPHOSATE-TRIMESIUM		368.3419	2	112.00	A
HALOSULFURON		1.2624	4	72.00	A
2-(3-HYDROXYPROPYL)-HEPTA-METHYL TRISILOXANE, ETHOXYLATED, ACETATE		55.3941		1,100.00	A
IMAZAPYR, ISOPROPYLAMINE SALT		0.2834		10.10	A
IMIDACLOPRID		0.6985		15.00	A
IPRODIONE		199.7854	1	200.01	A
ISOPROPYL ALCOHOL		232.0921	70	1,596.04	A
ISOPROPYLAMINE DODECYLBENZENE SULFONATE		0.0344		30.00	A
ISOXABEN		3.0000		5.00	A
KEROSENE		114.5207	3	252.50	A
KINOPRENE		0.0039		500.00	S
LAURIC ACID		0.5586	2	40.00	A

Commodity Chemical		Pounds Applied	Agricultural Applications	Amount Treated	Unit Type
UNCULTIVATED NON-AG					
LIMONENE		0.7061		30.00	A
MALATHION		181.2381	1	101.00	A
		1.6125		12,780.00	S
TOTAL POUNDS OF THIS CHEMICAL	182.8506				
MANCOZEB		13.5000	6	24.00	A
MANEB		19.1583		12.00	A
MCPP, DIMETHYLAMINE SALT		0.0229	1	2.00	A
MEFENOXAM		2.5180	1	5.00	A
MEFENOXAM, OTHER RELATED		0.0741	1	5.00	A
METALDEHYDE		45.8000	10	371.00	A
METHOMYL		10.8000		12.00	A
METHYL BROMIDE		22.1100	1	0.11	A
METHYL SOYATE		17.8441	2	38.25	A
METOLACHLOR		67.1946	1	33.30	A
MINERAL OIL		3.4286		2.00	A
MODIFIED PHTHALIC GLYCEROL ALKYD RESIN		86.3573		575.49	A
MSMA		1.0100		5.00	A
MYCLOBUTANIL		21.9010	10	246.01	A
NALED		29.8410		89.00	A
NAPROPAMIDE		33.0000	1	35.00	A
UNDECYL POLYOXYETHYLENE (5 MOLES ETHYLENE OXIDE)		44.0214	3	174.50	A
NONANOIC ACID		66.3495	4	19.18	A
NONANOIC ACID, OTHER RELATED		3.4921	4	19.18	A
NONYL PHENOXY HYDROXYPOLY (OXYETHYLENE)		0.0352	1	0.03	A
PARA-NONYLPHENYL POLYOXYETHYLENE (4-14 MOLES) DIHYDROGEN PHOSPHATE ESTER		7.4605	4	123.02	A
NONYL PHENOXY POLY (ETHYLENE OXY) ETHANOL		499.4709	20	1,351.41	A
NORFLURAZON		24.3660	3	8.00	A
OCTYL DECYL DIMETHYL AMMONIUM CHLORIDE		55.2631		13,001.00	U
OCTYL PHENOXY POLY ETHOXY ETHANOL		499.6936	51	846.26	A
OLEIC ACID		4.8486	8	146.53	A
OLEIC ACID, METHYL ESTER		232.6337	3	182.10	A
ORYZALIN		157.5305		1,346,500.00	S
		31.3296	7	318.76	A
TOTAL POUNDS OF THIS CHEMICAL	188.8601				
OXADIAZON		4.0400	6	29.48	A
OXAMYL		7.9648	1	20.00	A
OXYFLUORFEN		925.3276	98	2,916.85	A
		2.5656		70,000.00	S
TOTAL POUNDS OF THIS CHEMICAL	927.8932				
PARAQUAT DICHLORIDE		2,516.2645	36	3,193.49	A
PENDIMETHALIN		20.6677	1	35.59	A
PERMETHRIN		1.8750	16	124.00	A
PETROLEUM DISTILLATES		158.4669	1	195.00	A
PETROLEUM DISTILLATES, REFINED		13.2710	2	1.00	A
PETROLEUM HYDROCARBONS		7,992.5207	16	1,821.78	A
		1.2093		1.00	U
TOTAL POUNDS OF THIS CHEMICAL	7,993.7300				
PETROLEUM OIL, PARAFFIN BASED		26.7072	13	1,404.20	A
PHOSPHATIDYLCHOLINE		8.1472	4	25.25	A
PHOSPHORIC ACID		35.0165	44	878.50	A
BETA-PINENE POLYMER		0.5481		2.00	A
PIPERONYL BUTOXIDE		9.6100	1	12.00	A
PIPERONYL BUTOXIDE, OTHER RELATED		2.4025	1	12.00	A
POLYACRYLAMIDE POLYMER		7.6108	4	71.73	A
POLYACRYLIC POLYMER		0.1168	5	32.00	A
POLYALKENE OXIDE MODIFIED HEPTAMETHYL TRISILOXANE		0.8922	2	38.25	A
POLYMERIZED ACRYLIC ACID		14.9210	4	123.02	A
POLYOXYETHYLATED (6)DECYL ALCOHOL		2.3379	4	6.25	A
POLYOXYETHYLENE MIXED FATTY ACID ESTER		8.5896	9	1,290.20	A
POLYOXYETHYLENE POLYMER		0.4535		34.40	A
POLYOXYETHYLENE POLYPROPOXY PROPANOL		311.0968	16	3,994.12	A
POLYOXYETHYLENE SORBITAL, MIXED ETHYL ESTER		49.6073	4	94.00	A
POLYSACCHARIDE POLYMER		0.8408	4	68.10	A
POTASH SOAP		0.1279		100.00	S
PROPIONIC ACID		8.1472	4	25.25	A
PROPYLENE GLYCOL		1.3949	5	61.03	A
PROPYLENE GLYCOL, METHYL ETHER		0.8287	4	34.00	A
PYRAZON		0.8775		0.25	A

Commodity Chemical		Pounds Applied	Agricultural Applications	Amount Treated	Unit Type
UNCULTIVATED NON-AG					
RESMETHRIN		0.9604		200,000.00	S
SETHOXYDIM		14.4540	2	55.00	A
SILICONE DEFOAMER		0.3272	22	307.50	A
SILICONE-POLYETHER COPOLYMER		20.0002	2	286.00	A
		0.0655		5.00	S
TOTAL POUNDS OF THIS CHEMICAL	20.0657				
SIMAZINE		144.3409	12	108.66	A
SODIUM XYLENE SULFONATE		3.8494	22	307.50	A
SOYBEAN FATTY ACIDS, DIMETHYLAMINE SALT		3.3250	3	252.50	A
SOYBEAN OIL		1.8142	1	1.00	A
SPINOSAD		0.0000	6	36.00	A
STRYCHNINE		36.5720	5	1,930.00	A
SULFOMETURON METHYL		47.0393		841.85	A
		1.5938		34.00	S
TOTAL POUNDS OF THIS CHEMICAL	48.6331				
SULFUR		25,339.6139	28	4,482.78	A
SULFUR DIOXIDE		813.7800		37,687.00	C
TALL OIL ACIDS		42.2700	4	166.50	A
TEBUTHIURON		200.4000	6	226.25	A
		17.6000		11.00	S
TOTAL POUNDS OF THIS CHEMICAL	218.0000				
TETRAPOTASSIUM PYROPHOSPHATE		1.9247	22	307.50	A
THIOPHANATE-METHYL		0.9375	2	1.00	A
TRICLOPYR, TRIETHYLAMINE SALT		342.4515	2	187.10	A
TRICLOPYR, BUTOXYETHYL ESTER		9,936.0588	11	2,339.56	A
		2.0782		3.00	S
TOTAL POUNDS OF THIS CHEMICAL	9,938.1370				
TRIETHANOLAMINE		4.9079	22	307.50	A
TRIFLOXYSTROBIN		16.2100		259.40	A
TRIFLUMIZOLE		40.5300		259.40	A
TRIFLURALIN		93.5155	2	13.93	A
TRISODIUM PHOSPHATE		0.2443	2	51.00	A
UREA DIHYDROGEN SULFATE		10.2754	7	80.25	A
VEGETABLE OIL		57.6832		35.40	A
VINCLOZOLIN		41.2500	16	120.00	A
VINYL POLYMER		2.3721	4	278.70	A
XYLENE RANGE AROMATIC SOLVENT		2.0667		5.00	A
ZINC PHOSPHIDE		7.7000	3	90.00	A
ZIRAM		51.6800	2	13.00	A
Site Total		101,821.7069	1,159		
UNKNOWN					
ACEPHATE		14.0625	1	14.10	A
ALKYLARYL POYLOXYETHYLENE ETHANOL		1.7778	1	18.90	A
ALKYLARYL POLYOXYETHYLENE ETHER		22.3677	2	300.00	A
ALKYLARYL POLY(OXYETHYLENE) GLYCOL		0.0888	1	26.30	A
ALKYLARYL POLYOXYETHYLENE GLYCOL PHOSPHATE ESTER		5.7253	1	71.00	A
ALKYL OXY-POLYOXYETHYLENE AND ALKYL PHENYLOXY-POLYOXYETHYLENE		45.7967	1	98.00	A
ALKYL (C8,C10) POLYGLYCOSIDE		11.8445	1	111.00	A
ALPHA-ALKYL (C12-C15) OMEGA-HYDROXY POLY (OXYETHYLENE), SODIUM SALT		2.8522	2	98.00	A
ALUMINUM PHOSPHIDE		41.2500			
		12.3750		80.00	A
		0.6050		3,800.00	C
TOTAL POUNDS OF THIS CHEMICAL	54.2300				
4-AMINOPYRIDINE		0.0100		40.00	A
AMMONIUM SULFATE		16.9207	1	111.00	A
PARA-TERT-AMYLPHENOL, POTASSIUM SALT		0.4791			
ARSENIC PENTOXIDE		2,254.0300			
AZADIRACHTIN		0.0177	1	0.50	A
BACILLUS THURINGIENSIS (BERLINER), SUBSP. AIZAWAI, GC-91 PROTEIN		0.1159	1	3.05	A
BACILLUS THURINGIENSIS (BERLINER), SUBSP. KURSTAKI, SEROTYPE 3A,3B		0.2560	4	4.00	A
BACILLUS THURINGIENSIS (BERLINER), SUBSP. KURSTAKI, STRAIN SA-11		8.0169	3	86.90	A
BENOMYL		2.5000			

Commodity Chemical		Pounds Applied	Agricultural Applications	Amount Treated	Unit Type
UNKNOWN					
BENSULIDE		113.9804	9	20.97	A
ORTHO-BENZYL-PARA-CHLOROPHENOL, POTASSIUM SALT		0.8947			
1-BROMO-3-CHLORO-5,5-DIMETHYL HYDANTOIN		601.2500			
		17.4720		6.00	U
TOTAL POUNDS OF THIS CHEMICAL	618.7220				
CALCIUM CARBONATE		5,328.0000			
CHLORINE		24,178.5000			
CHLORONEB		115.9536			
CHLOROPHACINONE		0.0015	3	1,920.00	A
CHLORPYRIFOS		68.0978			
		11.4000	3	9.50	A
TOTAL POUNDS OF THIS CHEMICAL	79.4978				
CHROMIC ACID		3,149.0125			
CLOPYRALID, MONOETHANOLAMINE SALT		3.9555	1	60.00	A
COCONUT DIETHANOLAMIDE		12.9647	2	98.00	A
COPPER ETHANOLAMINE COMPLEXES, MIXED		58.7787			
COPPER HYDROXIDE		153.2091	5	154.50	A
COPPER OXIDE (IC)		1,226.4575			
COPPER SULFATE (BASIC)		196.0000	1	10.00	A
		0.6197			
TOTAL POUNDS OF THIS CHEMICAL	196.6197				
COPPER SULFATE (PENTAHYDRATE)		1,683.0000			
CYPERMETHRIN		0.9407	4	11.40	A
CYROMAZINE		16.0506	14	192,000.00	S
		4.5938	10	37.00	A
TOTAL POUNDS OF THIS CHEMICAL	20.6444				
2,4-D, DIMETHYLAMINE SALT		316.6482	4	296.00	A
DIAZINON		33.4392	4	41.90	A
DIETHYLAMINE SALT OF COCONUT FATTY ACID		0.0020	1	0.48	A
DIFLUBENZURON		298.8750	10	25.80	A
		0.5000			
TOTAL POUNDS OF THIS CHEMICAL	299.3750				
DIMETHYL POLY SILOXANE		0.6454	4	118.05	A
DIMETHYL SILICONE FLUID EMULSION		0.1318	2	28.10	A
DIPHACINONE		0.0434			
		0.0005	3	90.00	A
TOTAL POUNDS OF THIS CHEMICAL	0.0439				
DISODIUM OCTABORATE TETRAHYDRATE		8,557.3600			
DODECYLBENZENE SULFONIC ACID		0.0088	1	0.48	A
EDTA, TETRASODIUM SALT		0.0005	1	0.48	A
ENDOSULFAN		293.6833	2	300.00	A
FOSETYL-AL		76.0000	1	19.00	A
GLYPHOSATE, ISOPROPYLAMINE SALT		439.9938	38	1,075.24	A
		1.7899			
TOTAL POUNDS OF THIS CHEMICAL	441.7837				
IMAZALIL		16.6440			
IMIDACLOPRID		1.6813	2	36.00	A
INDOXACARB		0.9253	1	14.10	A
IPRODIONE		66.8682	3	121.90	A
		23.9728			
TOTAL POUNDS OF THIS CHEMICAL	90.8410				
ISOPROPYL ALCOHOL		11.7559	5	333.38	A
(S)-KINOPRENE		0.4323	1	32,200.00	S
LAMBDA CYHALOTHRIN		0.5791	2	22.40	A
LAURIC ACID		2.5929	2	98.00	A
MAGNESIUM PHOSPHIDE		1.1200			
MANCOZEB		26.4000	1	132.00	A
MANEB		108.1784	4	64.50	A
METALAXYL		13.5279			
METALDEHYDE		4.5500			
METHOMYL		15.3900	2	22.10	A
		0.0089			
TOTAL POUNDS OF THIS CHEMICAL	15.3989				
METHOPRENE		5.9828	2	9.60	A
METHYL BROMIDE		1,051.0000			
MINERAL OIL		215.2389	1	10.00	A
NONYL PHENOXY HYDROXYPOLY (OXYETHYLENE)		4.8081	1	14.00	A
OCTYL PHENOXY POLY ETHOXY ETHANOL		0.0102	1	0.48	A

Commodity	Chemical		Pounds Applied	Agricultural Applications	Amount Treated	Unit Type
UNKNOWN						
	OXYDEMETON-METHYL		7.3148	3	16.10	A
			0.9274	1	10.00	U
	TOTAL POUNDS OF THIS CHEMICAL	8.2422				
	OXYFLUORFEN		20.7099	3	230.00	A
	PARAQUAT DICHLORIDE		19.4866			
	PERMETHRIN		6.8903			
			1.0875	5	5.80	A
	TOTAL POUNDS OF THIS CHEMICAL	7.9778				
	PETROLEUM HYDROCARBONS		223.5955	1	98.00	A
	PETROLEUM OIL, UNCLASSIFIED		100.2332	1	71.00	A
	ORTHO-PHENYLPHENOL, POTASSIUM SALT		0.6997			
	PHOSPHORIC ACID		0.7316	3	45.68	A
	PIPERONYL BUTOXIDE		4.4182			
			1.0226		64,000.00	S
	TOTAL POUNDS OF THIS CHEMICAL	5.4408				
	PIPERONYL BUTOXIDE, OTHER RELATED		1.1046			
			0.2556		64,000.00	S
	TOTAL POUNDS OF THIS CHEMICAL	1.3602				
	POLYACRYLAMIDE POLYMER		2.0250	4	60.00	A
	POLYOXYETHYLENE POLYPROPOXY PROPANOL		0.0421	1	1.00	A
	POLYSACCHARIDE POLYMER		0.2250	4	60.00	A
	POTASSIUM BICARBONATE		5.0020	1	3.05	A
	PRODIAMINE		0.5649			
	PROPANIL		49.9779	1	10.00	A
	PROPYLENE GLYCOL		4.4080	2	98.00	A
	PYRETHRINS		1.1046			
			0.1278		64,000.00	S
			0.0162	2	4.48	A
	TOTAL POUNDS OF THIS CHEMICAL	1.2486				
	ROTENONE		0.0135	2	4.48	A
	ROTENONE, OTHER RELATED		0.0135	2	4.48	A
	SILICONE DEFOAMER		0.0002	1	0.48	A
	SILICONE-POLYETHER COPOLYMER		11.6441	5	46.10	A
	SODIUM CHLORITE		5,840.1630			
	SODIUM HYPOCHLORITE		20,811.6387			
			45.3569		18.00	U
	TOTAL POUNDS OF THIS CHEMICAL	20,856.9956				
	SODIUM XYLENE SULFONATE		0.0027	1	0.48	A
	SPINOSAD		3.7230	19	46.67	A
	STRYCHNINE		0.0360	1	149.00	A
	SULFUR		810.4000	5	39.00	A
	SULFUR DIOXIDE		639.5400			
	TALL OIL ACIDS		0.1843	1	14.00	A
	TEBUFENOZIDE		4.6710	2	42.80	A
	TETRAPOTASSIUM PYROPHOSPHATE		0.0014	1	0.48	A
	THIABENDAZOLE		0.7660			
	TRICLOPYR, BUTOXYETHYL ESTER		0.3464	1	0.12	A
			0.2263			
	TOTAL POUNDS OF THIS CHEMICAL	0.5727				
	TRIETHANOLAMINE		0.0035	1	0.48	A
	TRIFLURALIN		68.9616	1	132.00	A
	Site Total		79,662.6765	211		
VEGETABLE						
	ALKYLARYL POLY(OXYETHYLENE) GLYCOL		8.6270	1	5.00	A
	ALUMINUM PHOSPHIDE		1.2595		2,730.00	C
			0.3795	1	530.00	S
	TOTAL POUNDS OF THIS CHEMICAL	1.6390				
	AZADIRACHTIN		0.3439	15	20.00	A
	BACILLUS THURINGIENSIS, SUBSP. AIZAWAI, STRAIN SD-1 372, LEPIDOPTERAN ACTIVE TOXIN(S)		0.0515	1	3.00	A
	BACILLUS THURINGIENSIS (BERLINER), SUBSP. KURSTAKI, SEROTYPE 3A,3B		0.5120	9	15.96	A
	BACILLUS THURINGIENSIS, SUBSP. KURSTAKI, STRAIN HD-1		0.2060	1	2.00	A
	BEAUVERIA BASSIANA STRAIN GHA		1.0721	5	5.00	A
	BENSULIDE		44.6166	5	9.00	A
	CARBARYL		2.5000	1	1.00	A
	CHLOROPICRIN		4,308.4935	5	67.90	A

Commodity Chemical		Pounds Applied	Agricultural Applications	Amount Treated	Unit Type
VEGETABLE					
CHLORPYRIFOS		2.6263	4	3.11	A
COTTONSEED OIL		26.4654	1	30.00	A
DIAZINON		1.0000	1	2.00	A
1,3-DICHLOROPROPENE		4,834.2944	4	62.90	A
DIMETHYL POLY SILOXANE		2.7133	1	13.60	A
ENDOSULFAN		0.2353	1	0.33	A
ESFENVALERATE		0.1627	2	3.00	A
FATTY ACIDS, MIXED		1.0831	1	5.00	A
FOSETYL-AL		2.0000	1	1.00	A
GLYPHOSATE, ISOPROPYLAMINE SALT		12.4942	5	5.50	A
IMIDACLOPRID		0.2335	1	5.00	A
		0.0320	1	873.00	S
TOTAL POUNDS OF THIS CHEMICAL	0.2655				
ISOPROPYL ALCOHOL		0.3235	1	5.00	A
MALATHION		9.7871	1	5.00	A
METALAXYL		76.6852		6,515.83	P
METAM-SODIUM		634.9959	1	2.00	A
METHYL BROMIDE		2,091.5800	1	6.00	A
		17.9460		6.00	S
TOTAL POUNDS OF THIS CHEMICAL	2,109.5260				
PENDIMETHALIN		2.2657	4	3.11	A
PHOSPHORIC ACID		0.5769	1	30.00	A
POLYOXYETHYLENE POLYPROPOXY PROPANOL		0.9044	1	13.60	A
POTASH SOAP		31.9241	10	15.20	A
PROPYLENE GLYCOL		0.4251	1	30.00	A
SODIUM HYPOCHLORITE		220.1619		28,192.00	T
SULFUR		4.8000	1	2.00	A
THIRAM		357.4804		205,113.58	P
		65.0169		13,527.67	T
		49.0000		108,120.00	C
		42.5000		114,915.00	U
TOTAL POUNDS OF THIS CHEMICAL	513.9973				
TRISODIUM PHOSPHATE		0.1822	1	30.00	A
VEGETABLE OIL		6.3579	1	5.00	A
Site Total		12,864.3150	81		
VEGETABLES, FRUITING					
CLARIFIED HYDROPHOBIC EXTRACT OF NEEM OIL		0.8359	1	0.20	A
METAM-SODIUM		1,124.2914	10	9.60	A
POTASH SOAP		10.9186	1	3.20	A
Site Total		1,136.0459	12		
VEGETABLES, LEAFY					
ALKYLARYL POLYOXYETHYLENE ETHER		6.6097	1	74.00	A
AZADIRACHTIN		0.4680	8	112.60	A
		0.0000	5	15.00	S
TOTAL POUNDS OF THIS CHEMICAL	0.4680				
BACILLUS THURINGIENSIS (BERLINER), SUBSP. AIZAWAI, GC-91 PROTEIN		0.4313	2	8.90	A
		0.0356	5	30,000.00	S
TOTAL POUNDS OF THIS CHEMICAL	0.4669				
BACILLUS THURINGIENSIS (BERLINER), SUBSP. AIZAWAI, SEROTYPE H-7		13.2220	12	103.24	A
		1.5450	5	15.00	S
TOTAL POUNDS OF THIS CHEMICAL	14.7670				
BACILLUS THURINGIENSIS, SUBSP. AIZAWAI, STRAIN SD-1 372, LEPIDOPTERAN ACTIVE TOXIN(S)		1.5450	7	19.00	A
BENSULIDE		96.8873	3	22.80	A
CARBARYL		4.3200	1	3.60	A
DIMETHYL POLY SILOXANE		49.0969	18	1,681.10	A
GARLIC		101.9792	4	96.00	A
GLYPHOSATE, ISOPROPYLAMINE SALT		4.1218	2	1.25	A
IMIDACLOPRID		26.0094	12	855.10	A
MALATHION		38.4096	1	20.00	A
METAM-SODIUM		6,222.9598	2	21.00	A
PERMETHRIN		163.2533	15	1,418.00	A
POLYOXYETHYLENE POLYPROPOXY PROPANOL		193.9326	18	1,681.10	A

Commodity Chemical		Pounds Applied	Agricultural Applications	Amount Treated	Unit Type
VEGETABLES, LEAFY					
POTASH SOAP		91.7159	8	24.00	A
		13.1023	2	6.00	S
TOTAL POUNDS OF THIS CHEMICAL	104.8182				
POTASSIUM BICARBONATE		1.6400	1	0.10	A
PROPYZAMIDE		181.9425	4	241.00	A
QST 713 STRAIN OF DRIED BACILLUS SUBTILIS		43.9600	13	187.60	A
SPINOSAD		49.6479	8	820.00	A
SULFUR		1,276.8000	9	797.00	A
TEBUFENOZIDE		38.5742	8	790.00	A
Site Total		8,622.2093	156		
VERTEBRATE CONTROL					
ACEPHATE		2.2844			
ACROLEIN		729.5428			
		26.5428	1	20.00	A
TOTAL POUNDS OF THIS CHEMICAL	756.0856				
ALACHLOR		209.3634			
ALKYLARYL POYLOXYETHYLENE ETHANOL		0.1984			
ALKYLARYL POLYOXYETHYLENE ETHER		10.9290			
ALKYLARYL POLY(OXYETHYLENE) GLYCOL		18.1833			
ALUMINUM PHOSPHIDE		5,278.0026			
		35.1156	25	825.00	A
TOTAL POUNDS OF THIS CHEMICAL	5,313.1182				
4-AMINOPYRIDINE		1.0886			
AMMONIUM PROPIONATE		45.9816			
AMMONIUM SULFATE		11.4954			
AVERMECTIN		0.0037			
BENEFIN		0.2700			
BENSULIDE		7.1400			
BIFENTHRIN		0.0400			
BORAX		110.0000			
BORIC ACID		0.6000			
BRODIFACOUM		0.0652			
BROMADIOLONE		0.3213			
BROMETHALIN		0.4248			
CARBARYL		106.7500			
CARBON		1,790.1236			
CHLOROPHACINONE		2.9830			
		0.0051	1	384.00	A
TOTAL POUNDS OF THIS CHEMICAL	2.9881				
CHLOROTHALONIL		0.0942			
3-CHLORO-P-TOLUIDINE HYDROCHLORIDE		0.0053			
CHLORPYRIFOS		5.1351			
CHOLECALCIFEROL		0.0851			
CITRIC ACID		22.9908			
COMPOUNDED SILICONE		0.7497			
COPPER SULFATE (PENTAHYDRATE)		13.8600			
COUMAFURYL		0.0613			
CYFLUTHRIN		2.0558			
BETA-CYFLUTHRIN		0.3488			
CYPERMETHRIN		0.3891			
CYPRODINIL		2.2500	1	4.80	A
CYROMAZINE		0.4688			
2,4-D, BUTOXYETHANOL ESTER		21.9603			
2,4-D, DIMETHYLAMINE SALT		6.4671			
DDVP		3.9742			
DDVP, OTHER RELATED		0.2991			
DEET		0.0475			
DEET, OTHER RELATED		0.0025			
DELTAMETHRIN		7.0396			
DIAZINON		1.7291			
DICAMBA, DIMETHYLAMINE SALT		0.0342			
2-(2,4-DP), DIMETHYLAMINE SALT		2.7859			
DIETHYLAMINE SALT OF COCONUT FATTY ACID		0.7500			
DIFETHIALONE		0.0038			
DIMETHYL POLY SILOXANE		0.0783			
DIPHACINONE		3.8867			
DIPHACINONE, SODIUM SALT		0.0763			

Commodity Chemical		Pounds Applied	Agricultural Applications	Amount Treated	Unit Type
VERTEBRATE CONTROL					
DIQUAT DIBROMIDE		9.4375			
DODECYLBENZENE SULFONIC ACID		3.2500			
EDTA, TETRASODIUM SALT		0.2000			
ESFENVALERATE		0.0570			
ETHALFLURALIN		70.6676			
FIPRONIL		0.0001			
FLUAZIFOP-P-BUTYL		0.2189			
TAU-FLUVALINATE		0.1984			
GIBBERELLINS		0.0827			
GLYPHOSATE, ISOPROPYLAMINE SALT		2,364.5858			
HALOSULFURON		0.0030			
IMIDACLOPRID		2.5313			
ISOPROPYL ALCOHOL		7.3086			
ISOXABEN		0.0024			
MALATHION		52.5646			
MCPP, DIMETHYLAMINE SALT		2.9576			
METALDEHYDE		87.7074			
METHOMYL		0.4000			
METHOPRENE		0.0006			
METHYL BROMIDE		97.3754			
MINERAL OIL		0.8454			
MODIFIED PHTHALIC GLYCEROL ALKYD RESIN		26.2856	21	77.50	A
MSMA		1.6558			
MUSCALURE		0.0100			
MYCLOBUTANIL		1.0000			
PARA-NONYLPHENYL POLYOXYETHYLENE (4-14 MOLES) DOHYDROGEN PHOSPHATE ESTER		11.4954			
N-OCTYL BICYCLOHEPTENE DICARBOXIMIDE		0.6581			
OCTYL PHENOXY POLY ETHOXY ETHANOL		19.1095			
ORYZALIN		83.7052			
OXYFLUORFEN		26.4197			
PARAQUAT DICHLORIDE		25.9821			
PENDIMETHALIN		0.3125			
PERMETHRIN		6.4704			
PETROLEUM DISTILLATES		0.3182			
PETROLEUM HYDROCARBONS		23.6284			
PHOSPHORIC ACID		4.0673			
PHOSPHORUS		0.1950			
PIPERONYL BUTOXIDE		0.3592			
PIPERONYL BUTOXIDE, OTHER RELATED		0.0886			
POLYBUTENES		0.5206			
POLYMERIZED ACRYLIC ACID		22.9908			
POLYOXYETHYLENE MIXED FATTY ACID ESTER		1.0425			
POTASSIUM BICARBONATE		47.2320	6	28.80	A
		12.8125			
TOTAL POUNDS OF THIS CHEMICAL	60.0445				
PYRETHRINS		0.2011			
SAWDUST		0.2112			
SILICA AEROGEL		0.0164			
SILICONE DEFOAMER		0.0850			
SODIUM NITRATE		3,414.5387			
SODIUM XYLENE SULFONATE		1.0000			
STRYCHNINE		117.3582			
		0.1440	3	216.30	A
TOTAL POUNDS OF THIS CHEMICAL	117.5022				
SULFAQUINOXALINE		0.0256			
SULFUR		30.4479			
		17.2800	2	9.60	A
TOTAL POUNDS OF THIS CHEMICAL	47.7279				
TETRAMETHRIN		0.0077			
TETRAPOTASSIUM PYROPHOSPHATE		0.5000			
THIOPHANATE-METHYL		0.0625			
TRICLOPYR, BUTOXYETHYL ESTER		136.6784			
TRIETHANOLAMINE		1.2750			
TRIFLURALIN		95.2785			
WARFARIN		0.0256			

Commodity Chemical		Pounds Applied	Agricultural Applications	Amount Treated	Unit Type
VERTEBRATE CONTROL					
ZINC PHOSPHIDE		211.3248			
		3.8000	3	33.00	A
TOTAL POUNDS OF THIS CHEMICAL	215.1248				
Site Total		15,532.0975	63		
VETCH					
METHYL BROMIDE		83.0000		14.00	A
		28.0500		4.00	S
TOTAL POUNDS OF THIS CHEMICAL	111.0500				
Site Total		111.0500			
WALNUT					
ACRYLAMIDE/SODIUM ACRYLATE COPOLYMER		22.1425	2	20.00	A
AGROBACTERIUM RADIOBACTER		0.4128	7	262.25	A
AGROBACTERIUM RADIOBACTER, STRAIN K1026		0.1113	4	193.00	A
		0.0017	2	168.00	U
TOTAL POUNDS OF THIS CHEMICAL	0.1130				
ALCOHOL ETHOXYLATE (C9-C11, 6 EO)		7.2527	2	116.00	A
ALKYLARYL POLYETHER ALCOHOL		12.9103	9	144.00	A
ALKYLARYL POYLOXYETHYLENE ETHANOL		2,192.8594	220	5,176.80	A
ALKYLARYL POLYOXYETHYLENE ETHER		2,226.1178	182	5,135.06	A
ALKYLARYL POLY(OXYETHYLENE) GLYCOL		8,389.2539	827	23,773.47	A
ALKYLARYL POLYETHYLENE GLYCOL ETHER		303.8941	5	345.50	A
ALKYLARYL POLYOXYETHYLENE GLYCOL PHOSPHATE ESTER		2,411.6183	190	6,198.20	A
ALKYL (50%C14, 40%C12, 10%C16) DIMETHYLBENZYL AMMONIUM CHLORIDE		0.5426	1	15.00	A
ALPHA-ALKYL (C10-C14)-OMEGA-HYDROXYPOLY (OXYETHYLENE)		8.6027	17	318.64	A
ALPHA-ALKYL-OMEGA-HYDROXYPOLY (OXYETHYLENE) ETHANOL		25.0936	4	363.00	A
ALPHA-ALKYL-OMEGA-HYDROXYPOLY (OXYETHYLENE) POLY (OXYETHYLENE),		0.8022	2	26.00	A
ALKYL OXY POLYETHOXY ETHANOL		0.4667	1	9.00	A
ALKYL OXY-POLYOXYETHYLENE AND ALKYL PHENYLOXY-POLYOXYETHYLENE		297.5109	95	3,410.75	A
ALKYL PHENOXY POLY (ETHOXY) ETHANOL		376.3786	87	2,257.83	A
ALKYL POLYETHYLENE GLYCOL ETHER		162.5303	190	3,655.50	A
ALKYL (C8,C10) POLYGLYCOSIDE		505.2765	143	4,600.03	A
ALKYL POLYOXY ALKYLENE ETHER		717.1043	106	2,135.08	A
ALKYL POLYOXY ETHYLENE ETHERS, POLYMERIZED RESINS AND FATTY ACIDS		754.3020	95	3,020.50	A
ALKYL POLYOXY ETHYLENE GLYCOLS		33.2207	15	146.00	A
ALPHA-ALKYL (C12-C15) OMEGA-HYDROXY POLY (OXYETHYLENE), SODIUM SALT		169.1386	136	3,928.84	A
ALUMINUM PHOSPHIDE		471.8587	147	3,385.16	A
		3.8081	4	357.00	S
		0.9604		346,550.00	P
		0.5225		48.80	T
		0.1300	20	4,590.00	U
		0.0079		64.00	C
TOTAL POUNDS OF THIS CHEMICAL	477.2876				
AMMONIUM NITRATE		2.2491	3	18.00	A
AMMONIUM PROPIONATE		119.8098	55	1,686.51	A
AMMONIUM SULFATE		2,246.6739	310	10,892.04	A
AMMONIUM TALL OIL FATTY ACID SOAP		5.6327	2	50.00	A
ATRAZINE		10.1620	2	40.00	A
ATRAZINE, OTHER RELATED		0.5340	2	40.00	A
AVERMECTIN		107.3301	290	9,607.56	A
AZADIRACHTIN		0.0878	6	79.40	A
AZINPHOS METHYL		11,891.1900	240	7,592.20	A
BACILLUS THURINGIENSIS (BERLINER), SUBSP. AIZAWAI, GC-91 PROTEIN		2.6600	1	35.00	A
BACILLUS THURINGIENSIS (BERLINER), SUBSP. KURSTAKI, SEROTYPE 3A,3B		48.2491	20	688.00	A
BACILLUS THURINGIENSIS VAR. KURSTAKI, GENETICALLY ENGINEERED STRAIN EG7826		1.5000	1	40.00	A
BACILLUS THURINGIENSIS, SUBSP. KURSTAKI, STRAIN HD-1		166.5376	33	1,738.10	A

Commodity	Chemical		Pounds Applied	Agricultural Applications	Amount Treated	Unit Type
WALNUT						
	BACILLUS THURINGIENSIS SUBSPECIES KURSTAKI, GENETICALLY ENGINEERED STRAIN EG7841 LEPIDOPTERAN ACTIVE TOXIN		59.0850	13	424.10	A
	BACILLUS THURINGIENSIS (BERLINER), SUBSP. KURSTAKI, STRAIN SA-11		19.1205	6	191.50	A
	BACILLUS THURINGIENSIS (BERLINER), SUBSP. KURSTAKI STRAIN SA-12		23.4072	5	206.00	A
	BENTONITE		6.3000	1	35.00	A
	BENZOIC ACID		5.2355	16	342.80	A
	N,N-BIS-(2-(OMEGA-HYDROXYPOLY(OXYETHYLENE) ETHYL) ALKYLAMINE, ALKYL DERIVED FROM COCONUT OIL FATTY ACIDS		3.2088	2	26.00	A
	2-BUTOXYETHANOL		3.9138	5	144.40	A
	BUTYL ALCOHOL		40.3779	18	427.65	A
	CALCIUM CHLORIDE		188.4753	240	11,730.37	A
	CALCIUM HYDROXIDE		5,733.0000	9	254.00	A
	CAPSICUM OLEORESIN		0.0581	5	20.00	A
	CAPTAN		212.4169	5	117.72	A
	CAPTAN, OTHER RELATED		4.6247	5	117.72	A
	CARBARYL		1,515.7218	20	524.00	A
	CARBOLIC ACID		8.4414	5	46.00	A
	CARBON		2.3205	2	20.00	A
	CARBON DIOXIDE		1,739.5000		1,400.00	K
	CASEIN		13.3623	2	86.00	A
	CHLOROPHACINONE		0.0310	26	1,373.50	A
	CHLOROPICRIN		12,343.4700	78	1,488.85	A
			538.2600	16	1,088.00	U
			164.0900	5	373.00	S
	TOTAL POUNDS OF THIS CHEMICAL	13,045.8200				
	CHLORPYRIFOS		141,557.6405	2,659	79,622.92	A
	CITRIC ACID		1,697.8686	394	17,071.38	A
	CLARIFIED HYDROPHOBIC EXTRACT OF NEEM OIL		481.3764	12	237.15	A
	CLETHODIM		3.9142	1	15.11	A
	CLOFENTEZINE		486.1033	144	4,158.89	A
	COCONUT DIETHANOLAMIDE		768.8120	136	3,928.84	A
	COCONUT IMIDAZOLINE SODIUM CARBOXYLATE		12.6235	31	636.00	A
	COMPOUNDED SILICONE		114.0328	275	7,973.31	A
	COPPER		0.7500	1	6.00	A
	COPPER AMMONIUM COMPLEX		4,495.1760	71	3,036.50	A
	COPPER HYDROXIDE		751,132.4706	4,143	143,005.30	A
			1,308.8221	7	734.00	U
	TOTAL POUNDS OF THIS CHEMICAL	752,441.2927				
	COPPER OXIDE (OUS)		20,216.0160	120	3,870.75	A
	COPPER OXYCHLORIDE		5,263.6760	15	904.00	A
			0.0374	1	1.00	U
	TOTAL POUNDS OF THIS CHEMICAL	5,263.7134				
	COPPER OXYCHLORIDE SULFATE		86.4000	3	90.00	A
	COPPER SULFATE (BASIC)		8,095.1050	35	1,541.82	A
			0.0071	1	1.00	U
	TOTAL POUNDS OF THIS CHEMICAL	8,095.1121				
	COPPER SULFATE (PENTAHYDRATE)		25,636.0500	37	1,485.00	A
	CORN PRODUCT, HYDROLYZED		12,117.7250	391	9,551.20	A
	COTTONSEED OIL		722.9085	20	598.00	A
	CYANAZINE		45.1440	1	44.00	A
	CYPRODINIL		1.0196	2	4.35	A
	2,4-D		6.9496	3	253.00	A
			0.2106	1	5.00	U
	TOTAL POUNDS OF THIS CHEMICAL	7.1602				
	2,4-D, BUTOXYETHANOL ESTER		6.4899	1	8.00	A
	2,4-D, DIETHANOLAMINE SALT		760.3984	129	3,540.72	A
	2,4-D, DIMETHYLAMINE SALT		8,121.3690	473	16,204.34	A
			3.8154	2	10.00	U
	TOTAL POUNDS OF THIS CHEMICAL	8,125.1844				
	2,4-D, 2-ETHYLHEXYL ESTER		15.2842		15.00	A
	2,4-D, TRIETHYLAMINE SALT		16.8691	2	245.00	A
			1.0786	1	5.00	U
	TOTAL POUNDS OF THIS CHEMICAL	17.9477				
	DDVP		45.8616		10.00	A
	DDVP, OTHER RELATED		3.4520		10.00	A
	DELTAMETHRIN		322.3600			

Commodity	Chemical		Pounds Applied	Agricultural Applications	Amount Treated	Unit Type
WALNUT						
	DIALKYL DIMETHYL AMMONIUM POLYNAPHTHYL AMINE		6.4569	3	137.00	A
	DIAMMONIUM PHOSPHATE		223.5386	30	686.00	A
	DIAZINON		7,466.1677	112	3,231.03	A
			0.4750		981,000.00	P
	TOTAL POUNDS OF THIS CHEMICAL	7,466.6427				
	DICAPRYL SODIUM SULFOSUCCINATE		1,678.8817	663	16,506.03	A
	1,3-DICHLOROPROPENE		84,707.8325	24	283.42	A
	DICOFOL		7,387.3324	126	4,529.00	A
	DIETHYLAMINE SALT OF COCONUT FATTY ACID		70.4453	131	5,286.50	A
	DIFLUBENZURON		1,521.9780	165	6,203.50	A
	DIMETHYL POLY SILOXANE		3,314.5117	1,299	43,092.93	A
	DIMETHYL SILICONE FLUID EMULSION		4.9557	31	1,102.00	A
	DIOCTYL PHTHALATE		148.9210	43	963.75	A
	DIOCTYL SODIUM SULFOSUCCINATE		19.6420	43	963.75	A
	DIPHACINONE		0.0707	26	1,148.19	A
	DIURON		28,475.4996	861	21,819.04	A
			28.8000	2	10.00	U
	TOTAL POUNDS OF THIS CHEMICAL	28,504.2996				
	E,E-8,10-DODECADIEN-1-OL		1.3462	12	365.40	A
	DODECYLBENZENE SULFONIC ACID		303.5005	130	5,266.50	A
	EDTA, SODIUM SALT		1.8734	33	986.50	A
	EDTA, TETRASODIUM SALT		18.7854	131	5,286.50	A
	ENDOSULFAN		287.2000	9	197.80	A
	EPTC		500.1155	8	206.00	A
	ESFENVALERATE		1,676.3150	921	32,441.95	A
	ETHEPHON		15,092.8230	382	15,543.43	A
	ETHION		5.0000	1	5.00	A
	ETHOXYLATED LINEAR ALCOHOLS		2.2462	1	3.50	A
	ETHYLENE GLYCOL		1,906.1404	153	5,678.85	A
	FATTY ACIDS, MIXED		27.5662	55	1,129.50	A
	FENARIMOL		0.1871	1	1.00	A
	FENBUTATIN-OXIDE		2,677.6650	141	4,143.58	A
	FERROUS SULFATE		71.4563	43	902.00	A
	FLUAZIFOP-P-BUTYL		42.9719	6	241.72	A
	FOSETYL-AL		4.0000	1	1.00	A
	FREE FATTY ACIDS AND/OR AMINE SALTS		146.9028	114	2,276.08	A
	GLUFOSINATE-AMMONIUM		187.0779	8	127.22	A
	GLYPHOSATE		546.8191	7	414.00	A
	GLYPHOSATE, ISOPROPYLAMINE SALT		133,685.7343	5,478	159,798.17	A
			20.9838	4	24.00	U
	TOTAL POUNDS OF THIS CHEMICAL	133,706.7181				
	GLYPHOSATE, MONOAMMONIUM SALT		7.5168	2	13.00	A
	GLYPHOSATE-TRIMESIUM		3,828.5820	158	3,641.48	A
	HALOSULFURON		47.8650	37	1,653.08	A
	HEPTAMETHYLTRISILOXANE ETHOXYLATED (8 EO)		456.4704	253	7,000.46	A
	HEXYTHIAZOX		1.2500	1	10.00	A
	2-(3-HYDROXYPROPYL)-HEPTA-METHYL TRISILOXANE, ETHOXYLATED, ACETATE		1,473.6280	228	7,220.67	A
			5.9510	1	30.00	U
	TOTAL POUNDS OF THIS CHEMICAL	1,479.5790				
	IPRODIONE		29.0071	4	58.00	A
	ISOPROPYL ALCOHOL		3,025.8757	1,941	59,025.92	A
	ISOPROPYLAMINE DODECYLBENZENE SULFONATE		3.9138	5	144.40	A
	ISOXABEN		5.2613	3	22.00	A
	KAOLIN		8,326.7500	14	187.25	A
	KEROSENE		204.3338	12	201.80	A
	LACTOSE		0.9450	1	35.00	A
	LAURIC ACID		153.7624	136	3,928.84	A
	LAURYL ALCOHOL		0.1855	1	4.00	A
	LIGNIN SULFONIC ACID		3.9984	1	20.00	A
	LIME		94.1378	2	86.00	A
	LIMONENE		131.5995	19	668.87	A
	MAGNESIUM PHOSPHIDE		38.3263		850,867.00	P
			31.9076		1,436,960.00	C
			23.2320		1,314.00	U
			16.2960		1,400.00	K
	TOTAL POUNDS OF THIS CHEMICAL	109.7619				
	MAGNESIUM SULFATE		22.5842	4	363.00	A
	MALATHION		26,226.1017	378	7,045.36	A

Commodity	Chemical		Pounds Applied	Agricultural Applications	Amount Treated	Unit Type
WALNUT						
	MANCOZEB		25.8025	3	69.50	A
	MANEB		169,816.6638	2,774	99,164.12	A
			781.3407	3	432.00	U
	TOTAL POUNDS OF THIS CHEMICAL	170,598.0045				
	MANGANESE SULFATE		96.3032	43	902.00	A
	MEFENOXAM		6.1357	7	221.68	A
	MEFENOXAM, OTHER RELATED		0.1805	7	221.68	A
	META-CRESOL		0.9561	11	513.00	A
	METAM-SODIUM		5,496.5733	5	69.10	A
	METHIDATHION		3,115.1301	70	2,297.00	A
	METHOMYL		14.4000	1	32.00	A
	METHYL BROMIDE		53,289.2960	140	3,443.03	A
			26,552.8790		6,148,254.00	P
			7,797.0140		577,385.40	T
			4,706.7860		1,069,552.00	C
			2,864.1700	15	2,031.00	S
			2,761.7650	30	2,600,870.00	U
			620.0000		2,529.00	K
	TOTAL POUNDS OF THIS CHEMICAL	98,591.9100				
	METHYL CELLULOSE		128.8681	29	724.25	A
	METHYL PARATHION		55,969.5352	936	34,063.88	A
	METHYL PARATHION, OTHER RELATED		2,935.2863	933	33,928.88	A
	METHYL SILICONE RESINS		7.7627	253	7,000.46	A
	METHYL SOYATE		1,991.0107	134	6,953.64	A
	MINERAL OIL		7,001.3321	71	1,926.01	A
	MODIFIED PHTHALIC GLYCEROL ALKYD RESIN		1,954.9407	195	6,542.19	A
	MOLASSES		2,287.0383	494	9,496.55	A
	MORPHOLINE		64.3959	43	963.75	A
	MSMA		159.7808	5	244.46	A
	MYCLOBUTANIL		0.5500	2	2.00	A
	MYRISTYL ALCOHOL		0.0375	1	4.00	A
	MYROTHECIUM VERRUCARIA, DRIED FERMENTATION SOLIDS & SOLUBLES, STRAIN AARC-0255		374.1940	4	28.00	A
	NABAM		0.0470	1	60.00	A
	NALED		4,856.4365	138	4,437.12	A
	NAPROPAMIDE		826.4450	32	626.24	A
	UNDECYL POLYOXYETHYLENE (5 MOLES ETHYLENE OXIDE)		5.0337	6	65.00	A
	NONYLPHENOL POLYETHYLENE GLYCOL ETHER		4.3600	3	343.00	A
	NONYL PHENOXY HYDROXYPOLY (OXYETHYLENE)		6,847.6718	710	18,826.63	A
	PARA-NONYLPHENYL POLYOXYETHYLENE (4-14 MOLES) DIHYDROGEN PHOSPHATE ESTER		29.9524	55	1,686.51	A
	NONYL PHENOXY POLY (ETHYLENE OXY) ETHANOL		6,506.6186	881	31,655.91	A
	A-(P-NONYLPHENYL)-OMEGA-HYDROXYPOLY (OXYETHYLENE) WITH AN AVERAGEOF 9-10 MOLES OF ETHYLENE OXIDE		1,283.5674	90	3,872.10	A
			23.1141	2	112.00	U
	TOTAL POUNDS OF THIS CHEMICAL	1,306.6815				
	NORFLURAZON		5,930.2993	202	4,901.88	A
	OCTYL PHENOXY POLY ETHOXY ETHANOL		6,921.0247	760	23,580.02	A
	OCTYLPHENOXYPOLYETHOXYETHYL PHOSPHATE		14.0290	1	72.00	A
	OLEIC ACID		1,004.4644	945	25,029.04	A
	OLEIC ACID, METHYL ESTER		1,296.2348	53	1,728.00	A
	ORYZALIN		1,808.8901	98	1,549.91	A
	OXYALKYLATED ALCOHOL		3.1328	3	325.00	A
	OXYDEMETON-METHYL		831.3028	31	1,669.00	A
	OXYFLUORFEN		12,522.0188	2,578	75,975.66	A
			0.9220	2	10.00	U
	TOTAL POUNDS OF THIS CHEMICAL	12,522.9408				
	PARAQUAT DICHLORIDE		20,211.7393	1,206	33,996.75	A
			2.5982	1	20.00	U
	TOTAL POUNDS OF THIS CHEMICAL	20,214.3375				
	PENDIMETHALIN		6,368.5043	160	4,651.87	A
	PERMETHRIN		2,543.1269	345	12,908.39	A
	PETROLEUM DISTILLATES		657.6912	56	1,151.83	A
	PETROLEUM DISTILLATES, ALIPHATIC		1.3286	2	20.00	A
	PETROLEUM DISTILLATES, AROMATIC		39.2376	3	117.00	A
	PETROLEUM HYDROCARBONS		2,038.2668	275	6,928.75	A
	PETROLEUM NAPHTHENIC OILS		15.4998	2	20.00	A
	PETROLEUM OIL, PARAFFIN BASED		2,689.7164	200	4,935.23	A

Commodity	Chemical		Pounds Applied	Agricultural Applications	Amount Treated	Unit Type
WALNUT						
	PETROLEUM OIL, UNCLASSIFIED		118,406.7345	406	16,098.51	A
			0.5936	3	3.00	U
	TOTAL POUNDS OF THIS CHEMICAL	118,407.3281				
	PHOSMET		69,018.5590	677	20,362.55	A
	PHOSPHAMIDON		33.6250	3	37.00	A
	PHOSPHAMIDON, OTHER RELATED		1.1134	3	37.00	A
	PHOSPHATIDYLCHOLINE		568.8561	190	3,655.50	A
	PHOSPHINE		35.5000		1,400.00	K
	PHOSPHORIC ACID		4,550.1159	1,478	45,005.31	A
	BETA-PINENE POLYMER		151.0124	20	598.00	A
	PLASTIC POLYMERS		2.8535	1	25.00	A
	POLYACRYLAMIDE POLYMER		6.2844	12	336.32	A
	POLYACRYLIC POLYMER		33.5343	97	3,628.50	A
	POLYALKENE OXIDE MODIFIED HEPTAMETHYL TRISILOXANE		95.4327	131	6,610.64	A
	POLYETHOXYLATED ALKYL (C6-C22) ARYL ETHERS		14.9528	3	137.00	A
	POLY-I-PARA-MENTHENE		14,184.1564	1,195	36,695.97	A
	POLYMERIZED ACRYLIC ACID		59.9049	55	1,686.51	A
	POLY (METHYLENE PARA NONYLPHENOXY) - POLY (OXYPROPYLENE) PROPANOL		1,574.0902	234	7,724.18	A
			19.0691	2	112.00	U
	TOTAL POUNDS OF THIS CHEMICAL	1,593.1593				
	POLYOXYETHYLATED (6)DECYL ALCOHOL		38.0056	19	625.50	A
	POLYOXYETHYLENE DINONYL PHENOL		0.5348	2	26.00	A
	POLYOXYETHYLENE MIXED FATTY ACID ESTER		594.0806	195	5,096.83	A
	POLYOXYETHYLENE POLYMER		13.3273	8	304.40	A
	POLYOXYETHYLENE POLYPROPOXY PROPANOL		3,518.8261	578	20,418.55	A
	POLYOXYETHYLENE SORBITAL, MIXED ETHYL ESTER		16.1639	3	78.00	A
	POLYSACCHARIDE POLYMER		0.4538	5	150.00	A
	POTASSIUM HYDROXIDE		226.6617	56	2,536.90	A
	PROFLURALIN		15.2539	1	24.00	A
	PROFLURALIN, OTHER RELATED		0.6647	1	24.00	A
	PROPARGITE		113,647.5634	1,756	57,136.96	A
	PROPIONIC ACID		612.3446	196	3,720.50	A
	PROPRIETARY BLEND OF LINEAR SECONDARY ALCOHOLS REACTED WITH ETHYLENE OXIDE		2.9067	3	343.00	A
	PROPYLENE GLYCOL		5,909.2157	2,063	52,810.03	A
	PROPYLENE GLYCOL, METHYL ETHER		145.4735	205	6,895.68	A
	PROPYLENE OXIDE		20,393.3593		2,177,935.00	P
			16,785.0000		2,060,134.00	C
	TOTAL POUNDS OF THIS CHEMICAL	37,178.3593				
	PYRETHRINS		0.1057	1	72.00	A
	PYRIDABEN		354.4669	18	1,497.00	A
	PYRIPROXYFEN		100.2493	26	627.70	A
	QST 713 STRAIN OF DRIED BACILLUS SUBTILIS		112.2250	17	221.20	A
	ROTENONE		0.0881	1	72.00	A
	ROTENONE, OTHER RELATED		0.0881	1	72.00	A
	SETHOXYDIM		148.1991	24	523.42	A
	SILICONE DEFOAMER		7.9838	131	5,286.50	A
	SILICONE-POLYETHER COPOLYMER		174.0398	33	1,087.75	A
	SIMAZINE		33,478.9866	1,075	28,156.66	A
	SODIUM ALKYLARYL SULFONATE		485.3141	92	2,394.20	A
	SODIUM BENZENE SULFONATE		1.7624	1	20.00	A
	SODIUM DIMETHYL DITHIO CARBAMATE		0.0470	1	60.00	A
	SODIUM DODECYLBENZENE SULFONATE		19.8381	97	2,660.50	A
	SODIUM NITRATE		4.3924	2	20.00	A
	SODIUM XYLENE SULFONATE		93.9270	131	5,286.50	A
	SORBITOL		23.6554	10	251.50	A
	SOYBEAN FATTY ACIDS, DIMETHYLAMINE SALT		6.6285	16	342.80	A
	STARCH		0.0120	3	55.00	A
	STRYCHNINE		50.7079	90	4,665.00	A
			0.0109	1	100.00	S
	TOTAL POUNDS OF THIS CHEMICAL	50.7188				
	STYRENE BUTADIENE COPOLYMER		6.0093	3	55.00	A
	SULFUR		959.5838	11	320.60	A
	SYNTHETIC VEGETABLE GUMS		1,527.3508	494	9,496.55	A
	TALL OIL		7.2667	3	343.00	A
	TALL OIL ACIDS		112.1639	105	3,344.00	A

Commodity Chemical		Pounds Applied	Agricultural Applications	Amount Treated	Unit Type
WALNUT					
TEBUFENOZIDE		4,710.1689	523	17,309.53	A
		7.6157	1	30.00	U
TOTAL POUNDS OF THIS CHEMICAL	4,717.7846				
TETRAPOTASSIUM PYROPHOSPHATE		46.9635	131	5,286.50	A
THIAZOPYR		143.5184	18	322.67	A
TRIETHANOLAMINE		119.7570	131	5,286.50	A
TRIFLOXYSTROBIN		0.5625	1	9.00	A
TRIFLURALIN		657.6833	10	463.00	A
2,6,8-TRIMETHYL-4-NONANOL		847.2820	250	6,945.46	A
2,6,8-TRIMETHYL-4-NONYLOXY POLYETHYLENE OXYETHANOL		2.4879	3	55.00	A
TRISODIUM PHOSPHATE		524.5389	527	16,372.15	A
UREA		98.5081	28	682.50	A
UREA DIHYDROGEN SULFATE		78.4456	22	820.50	A
VINYL POLYMER		2.9651	8	199.00	A
XYLENE		302.3267	6	409.00	A
XYLENE RANGE AROMATIC SOLVENT		3,974.4270	252	8,446.12	A
2,4-XYLENOL		0.9500	11	513.00	A
ZINC SULFATE		428.7018	178	4,579.34	A
ZIRAM		9.1200	1	3.00	A
Site Total		2,232,702.1373	41,121		
WATER (INDUSTRLIAL)					
ACID BLUE 9, DIAMMONIUM SALT		3.2033		19.00	A
		0.5089		43.00	U
TOTAL POUNDS OF THIS CHEMICAL	3.7122				
ACID YELLOW 23		0.3240		19.00	A
		0.0515		43.00	U
TOTAL POUNDS OF THIS CHEMICAL	0.3755				
BACILLUS THURINGIENSIS (BERLINER), SUBSP. ISRAELENSIS, SEROTYPE H-14		0.0020		1.00	A
1-BROMO-3-CHLORO-5,5-DIMETHYL HYDANTOIN		144.1842		17,639.00	U
		48.8640		7.00	A
TOTAL POUNDS OF THIS CHEMICAL	193.0482				
CALCIUM HYPOCHLORITE		2,664.6500		229.00	U
		58.5000		7.00	A
TOTAL POUNDS OF THIS CHEMICAL	2,723.1500				
COPPER CARBONATE, BASIC		45.0320		19.50	A
		4.0396		2.00	U
TOTAL POUNDS OF THIS CHEMICAL	49.0716				
COPPER ETHANOLAMINE COMPLEXES, MIXED		1.8086		1.00	U
COPPER SULFATE (PENTAHYDRATE)		3,036.2639		1,792.00	U
		289.0990		139.33	A
		8.9100		5.33	C
TOTAL POUNDS OF THIS CHEMICAL	3,334.2729				
DIQUAT DIBROMIDE		82.1060		23.50	A
		67.9498		7.00	U
TOTAL POUNDS OF THIS CHEMICAL	150.0558				
ENDOTHALL, MONO [N,N-DIMETHYL ALKYLAMINE] SALT		16.4300		3.00	U
ENDOTHALL, DIPOTASSIUM SALT		1.3130		3.00	U
FLURIDONE		0.6600		1.00	A
GLUTARALDEHYDE		19.7128		15,506.00	U
GLYPHOSATE, ISOPROPYLAMINE SALT		19.8384		89.00	A
		8.8118		5.00	U
TOTAL POUNDS OF THIS CHEMICAL	28.6502				
HYDROGEN CHLORIDE		2,206.5632		425.00	U
METHYLENE BIS(THIOCYANATE)		0.0902		4.00	U
		0.0437		2.00	A
TOTAL POUNDS OF THIS CHEMICAL	0.1339				
ORYZALIN		0.9751		36.00	A
OXYFLUORFEN		4.1050		51.00	A
POLY(OXYETHYLENE) (DIMETHYLIMINO) ETHYLENE (DIMETHYLIMINO) ETHYLENE DICHLORIDE		11.5403		6,000.00	U
		0.3592		1.00	A
TOTAL POUNDS OF THIS CHEMICAL	11.8995				
POTASSIUM PEROXYMONOSULFATE		0.2688		5.00	A
SODIUM DICHLORO-S-TRIAZINETRIONE		30.1040		10,006.00	U

Commodity Chemical		Pounds Applied	Agricultural Applications	Amount Treated	Unit Type
WATER (INDUSTRLIAL)					
SODIUM HYPOCHLORITE		13,121.9887		2,235.00	U
		3,307.5853		1,774.00	A
TOTAL POUNDS OF THIS CHEMICAL	16,429.5740				
TCMTB		0.0902		4.00	U
		0.0437		2.00	A
TOTAL POUNDS OF THIS CHEMICAL	0.1339				
TRICHLORO-S-TRIAZINETRIONE		530.9678		319.00	U
Site Total		25,736.9880			
WATER AREA					
ACID BLUE 9, DIAMMONIUM SALT		1,134.4193	8	1,201.61	A
		45.8002		40,000.00	S
		30.3972		3,850,036.00	U
		1.0905		0.50	C
TOTAL POUNDS OF THIS CHEMICAL	1,211.7072				
ACID YELLOW 23		114.7381	8	1,201.61	A
		4.6324		40,000.00	S
		3.0745		3,850,036.00	U
		0.1103		0.50	C
TOTAL POUNDS OF THIS CHEMICAL	122.5553				
ACROLEIN		8,793.7260		2,539.00	U
		4,296.4528		1,565.00	C
		1,422.6554		1,252.00	A
TOTAL POUNDS OF THIS CHEMICAL	14,512.8342				
ALKYL POLYETHYLENE GLYCOL ETHER		0.7294	2	1.80	A
ALKYL POLYOXY ALKYLENE ETHER		43.0453		82.60	A
BENZOIC ACID		1.7452		106.08	A
BROMACIL		45.6000		32.40	A
1-BROMO-3-CHLORO-5,5-DIMETHYL HYDANTOIN		971.2500		224,572.00	T
		921.3000		13,097.00	U
TOTAL POUNDS OF THIS CHEMICAL	1,892.5500				
CALCIUM HYPOCHLORITE		625.9500		50.00	U
		279.5000		17.00	A
TOTAL POUNDS OF THIS CHEMICAL	905.4500				
CLOPYRALID, MONOETHANOLAMINE SALT		15.8220	1	64.00	A
COMPOUNDED SILICONE		0.2916	1	13.00	A
		0.0833		1.00	U
TOTAL POUNDS OF THIS CHEMICAL	0.3749				
COPPER		265.7812	10	432.00	A
COPPER CARBONATE, BASIC		433.7726		322.50	A
		41.8864		29.00	U
TOTAL POUNDS OF THIS CHEMICAL	475.6590				
COPPER ETHANOLAMINE COMPLEXES, MIXED		2,290.2971	22	2,213.32	A
		1,517.1630		26,320.27	U
		69.0525		1,197,900.00	C
		3.0113		180,000.50	S
TOTAL POUNDS OF THIS CHEMICAL	3,879.5239				
COPPER ETHYLENEDIAMINE COMPLEX		262.1951	10	115.20	A
COPPER SULFATE (BASIC)		9,880.0000		950.00	U
		16.3594		8.00	A
		4.9574		6,548.00	S
TOTAL POUNDS OF THIS CHEMICAL	9,901.3168				
COPPER SULFATE (PENTAHYDRATE)		104,922.0431		97,367.75	U
		40,669.7975	37	7,438.43	A
		3,110.5800		34.90	C
		198.0000		60.00	S
		9.9000		1.00	T
TOTAL POUNDS OF THIS CHEMICAL	148,910.3206				
2,4-D, DIMETHYLAMINE SALT		126.4249		115.33	A
DICHLOBENIL		1.1880		108.00	A
DIETHYLAMINE SALT OF COCONUT FATTY ACID		0.3936		100.00	A
DIFLUBENZURON		26.2500		108.00	A
		13.7500		56.00	T
TOTAL POUNDS OF THIS CHEMICAL	40.0000				
DIMETHYL POLY SILOXANE		2.5240		100.00	A

Commodity Chemical		Pounds Applied	Agricultural Applications	Amount Treated	Unit Type
WATER AREA					
DIQUAT DIBROMIDE		3,022.0906	22	1,177.83	A
		355.0555		153.00	U
		160.4370		22.00	T
		1.2458		0.50	S
TOTAL POUNDS OF THIS CHEMICAL	3,538.8289				
DIURON		45.6000		32.40	A
DODECYLBENZENE SULFONIC ACID		1.7056		100.00	A
EDTA, TETRASODIUM SALT		0.1050		100.00	A
ENDOTHALL, MONO [N,N-DIMETHYL ALKYLAMINE] SALT		373.6710		38.50	A
		5.6560		7.00	U
TOTAL POUNDS OF THIS CHEMICAL	379.3270				
ENDOTHALL, DIPOTASSIUM SALT		458.3042	2	57.00	A
		8.2575		16.00	U
TOTAL POUNDS OF THIS CHEMICAL	466.5617				
FLUAZIFOP-P-BUTYL		0.9750		3,416.00	S
FLURIDONE		125.4049	1	338.05	A
		11.9840		150.00	T
TOTAL POUNDS OF THIS CHEMICAL	137.3889				
FREE FATTY ACIDS AND/OR AMINE SALTS		8.6278		83.10	A
GLYPHOSATE, ISOPROPYLAMINE SALT		979.4576	15	1,281.22	A
		63.9705		48.00	U
		45.7453	6	244,888.00	S
TOTAL POUNDS OF THIS CHEMICAL	1,089.1734				
HYDROGEN CHLORIDE		641.7162		52.00	U
ISOPROPYL ALCOHOL		1.1194	1	113.50	A
		0.1510		1.00	U
TOTAL POUNDS OF THIS CHEMICAL	1.2704				
NONYL PHENOXY POLY (ETHYLENE OXY) ETHANOL		2.9540		30.50	A
OCTYL PHENOXY POLY ETHOXY ETHANOL		7.9493	1	113.00	A
		1.6999		1.00	U
TOTAL POUNDS OF THIS CHEMICAL	9.6492				
ORYZALIN		9.5073		67.25	A
OXADIAZON		0.8500		5.00	A
PENDIMETHALIN		102.0000		46.40	A
PETROLEUM HYDROCARBONS		0.3023	1	1.00	A
PETROLEUM OIL, PARAFFIN BASED		32.1491	1	84.13	A
		4.5579		2.00	U
TOTAL POUNDS OF THIS CHEMICAL	36.7070				
PHOSPHATIDYLCHOLINE		2.5530	2	1.80	A
PHOSPHORIC ACID		0.3359		100.00	A
POLYACRYLAMIDE POLYMER		0.8277	1	64.00	A
POLYOXYETHYLENE MIXED FATTY ACID ESTER		6.0865	1	83.38	A
		0.8786		2.00	U
TOTAL POUNDS OF THIS CHEMICAL	6.9651				
POLYOXYETHYLENE SORBITAL, MIXED ETHYL ESTER		0.1110		0.75	A
PROPIONIC ACID		2.5530	2	1.80	A
SILICONE DEFOAMER		0.0446		100.00	A
SILICONE-POLYETHER COPOLYMER		0.1966		1.00	A
SIMAZINE		8.0000	1	10.00	A
SODIUM CHLORITE		16,224.3827		235,376.00	T
		6,016.9048		13,097.00	U
TOTAL POUNDS OF THIS CHEMICAL	22,241.2875				
SODIUM DICHLORO-S-TRIAZINETRIONE		3.3950		5.00	U
SODIUM HYPOCHLORITE		9,658.4892		235,376.00	T
		8,670.7178		13,436.00	U
		6.2996		1.00	A
TOTAL POUNDS OF THIS CHEMICAL	18,335.5066				
SODIUM XYLENE SULFONATE		0.5248		100.00	A
SOYBEAN FATTY ACIDS, DIMETHYLAMINE SALT		2.2095		106.08	A
SULFOMETURON METHYL		6.0000		46.40	A
TETRAPOTASSIUM PYROPHOSPHATE		0.2624		100.00	A
TRICHLORFON		195.5200		47.00	A
		0.1000		5,000.00	U
TOTAL POUNDS OF THIS CHEMICAL	195.6200				
TRICHLORO-S-TRIAZINETRIONE		29.7619		24.00	U
TRICLOPYR, BUTOXYETHYL ESTER		273.9719		147.30	A
TRIETHANOLAMINE		0.6691		100.00	A

Commodity Chemical	Pounds Applied	Agricultural Applications	Amount Treated	Unit Type
WATER AREA				
TRINEXAPAC-ETHYL	3.2583		30.00	A
Site Total	230,205.0442	141		
WATERCRESS				
GLYPHOSATE, ISOPROPYLAMINE SALT	0.4996	2	0.45	A
MALATHION	396.5139	64	366.00	A
METALDEHYDE	4.8700	4	30.25	A
Site Total	401.8835	70		
WATERMELON				
ALCOHOL ETHOXYLATE (C9-C11, 6 EO)	0.3590	1	24.00	A
ALKYLARYL POLYETHER ALCOHOL	11.9717	11	693.00	A
ALKYLARYL POYLOXYETHYLENE ETHANOL	7.7304	7	169.00	A
ALKYLARYL POLYOXYETHYLENE ETHER	0.3553	1	2.10	A
ALKYLARYL POLY(OXYETHYLENE) GLYCOL	60.9387	29	475.81	A
ALKYLARYL POLYOXYETHYLENE GLYCOL PHOSPHATE ESTER	51.2191	10	400.00	A
ALKYL OXY-POLYOXYETHYLENE AND ALKYL PHENYLOXY-POLYOXYETHYLENE	182.2576	12	154.50	A
ALKYL PHENOXY POLY (ETHOXY) ETHANOL	26.9120	6	186.00	A
ALKYL POLYETHYLENE GLYCOL ETHER	123.8371	70	2,000.24	A
ALKYL POLYOXY ALKYLENE ETHER	41.3885	10	80.00	A
ALKYL POLYOXY ETHYLENE ETHERS, POLYMERIZED RESINS AND FATTY ACIDS	148.0822	60	2,812.00	A
ALPHA-ALKYL (C12-C15) OMEGA-HYDROXY POLY (OXYETHYLENE), SODIUM SALT	0.2514	2	6.10	A
ALUMINUM PHOSPHIDE	0.3926		3,582.50	K
AMMONIUM SULFATE	7.5390	1	70.00	A
AMPELOMYCES QUISQUALIS	0.0113	3	19.00	A
AVERMECTIN	57.8952	245	5,929.41	A
AZADIRACHTIN	1.7371	43	223.16	A
AZOXYSTROBIN	22.3656	13	112.00	A
BACILLUS THURINGIENSIS (BERLINER), SUBSP. AIZAWAI, GC-91 PROTEIN	28.5798	20	456.00	A
BACILLUS THURINGIENSIS (BERLINER), SUBSP. AIZAWAI, SEROTYPE H-7	123.9193	47	871.96	A
BACILLUS THURINGIENSIS, SUBSP. AIZAWAI, STRAIN SD-1 372, LEPIDOPTERAN ACTIVE TOXIN(S)	2.1671	3	25.12	A
BACILLUS THURINGIENSIS (BERLINER), SUBSP. KURSTAKI, SEROTYPE 3A,3B	26.2541	9	436.00	A
BACILLUS THURINGIENSIS VAR. KURSTAKI, GENETICALLY ENGINEERED STRAIN EG7826	473.1255	51	2,195.60	A
BACILLUS THURINGIENSIS (BERLINER), SUBSP. KURSTAKI, STRAIN EG 2348	2.6250	2	12.00	A
BACILLUS THURINGIENSIS SUBSPECIES KURSTAKI STRAIN BMP 123	0.6400	1	32.00	A
BACILLUS THURINGIENSIS, SUBSP. KURSTAKI, STRAIN HD-1	214.9631	69	2,094.52	A
BACILLUS THURINGIENSIS (BERLINER), SUBSP. KURSTAKI, STRAIN SA-11	255.6125	115	3,967.34	A
BENOMYL	448.5100	59	1,482.85	A
BENSULIDE	1,225.0767	24	427.77	A
BENTONITE	9.0000	1	75.00	A
BENZOIC ACID	0.5925	5	87.04	A
BIFENTHRIN	320.2321	124	3,584.81	A
BUTYL ALCOHOL	5.1517	2	62.00	A
CALCIUM CHLORIDE	1.4218	12	232.00	A
CARBARYL	307.2284	21	667.00	A
CHLOROPICRIN	31,358.8419	30	1,268.80	A
CHLOROTHALONIL	934.6547	19	493.25	A
CHLORTHAL-DIMETHYL	56.2500	1	50.00	A
CITRIC ACID	12.2709	13	302.00	A
CLARIFIED HYDROPHOBIC EXTRACT OF NEEM OIL	574.6194	25	686.60	A
COCONUT DIETHANOLAMIDE	1.1426	2	6.10	A
COCONUT IMIDAZOLINE SODIUM CARBOXYLATE	2.9406	11	537.00	A
COMPOUNDED SILICONE	1.2576	11	183.00	A
COPPER HYDROXIDE	763.2736	15	683.10	A
COTTONSEED FLOUR	52.7000	5	245.00	A
COTTONSEED OIL	162.2484	18	944.00	A

Commodity Chemical	Pounds Applied	Agricultural Applications	Amount Treated	Unit Type
WATERMELON				
CRYOLITE	7,419.6600	22	818.90	A
CYROMAZINE	16.4700	4	144.00	A
DIAMMONIUM PHOSPHATE	1.2648	1	4.00	A
DIAZINON	1,200.8918	52	1,019.10	A
DICAPRYL SODIUM SULFOSUCCINATE	0.0028	1	0.15	A
1,3-DICHLOROPROPENE	41,881.5632	22	1,016.10	A
DICOFOL	2,447.1797	125	4,197.27	A
DIETHYLAMINE SALT OF COCONUT FATTY ACID	0.9689	10	180.10	A
DIETHYLENE GLYCOL	0.3339	11	353.00	A
DIMETHOATE	183.9428	26	390.33	A
DIMETHYL POLY SILOXANE	61.2577	50	1,419.55	A
DODECYLBENZENE SULFONIC ACID	4.1987	10	180.10	A
EDTA, SODIUM SALT	0.0090	5	26.81	A
EDTA, TETRASODIUM SALT	0.2584	10	180.10	A
ENCAPSULATED DELTA ENDOTOXIN OF BACILLUS THURINGIENSIS VAR. KURSTAKI IN KILLED PSEUDOMONAS FLUORESCENS	13.2697	3	30.00	A
ENDOSULFAN	888.0550	19	924.00	A
ESFENVALERATE	61.4421	63	1,485.95	A
ETHALFLURALIN	454.3924	25	544.60	A
ETHYLENE GLYCOL	4.0640	1	24.00	A
FATTY ACIDS, MIXED	6.9318	1	25.00	A
FERROUS SULFATE	18.6266	24	1,024.00	A
FOSETYL-AL	399.2800	18	182.80	A
FREE FATTY ACIDS AND/OR AMINE SALTS	8.2777	10	80.00	A
GARLIC	2.1242	1	10.00	A
GLYPHOSATE, ISOPROPYLAMINE SALT	1,568.0785	22	954.35	A
HEPTAMETHYLTRISILOXANE ETHOXYLATED (8 EO)	57.0519	77	1,639.35	A
2-(3-HYDROXYPROPYL)-HEPTA-METHYL TRISILOXANE, ETHOXYLATED, ACETATE	46.0049	17	500.00	A
IMIDACLOPRID	266.8928	51	1,637.18	A
ISOPROPYL ALCOHOL	42.2264	70	1,852.11	A
KAOLIN	80.7500	5	8.50	A
KEROSENE	25.8358	5	87.04	A
LACTOSE	1.3500	1	75.00	A
LAURIC ACID	0.2285	2	6.10	A
LIGNIN SULFONIC ACID, ZINC, MANGANESE & IRON SALTS	7.4670	1	60.00	A
MALATHION	20.1194	4	14.00	A
MANCOZEB	215.1000	5	212.50	A
MANGANESE SULFATE	25.7906	24	1,024.00	A
MEFENOXAM	152.5541	16	904.40	A
MEFENOXAM, OTHER RELATED	2.0692	13	651.30	A
METAM-SODIUM	185,036.0104	68	1,974.81	A
METHOMYL	2,058.0931	137	3,157.19	A
METHYL BROMIDE	40,649.6700	14	374.40	A
METHYL SILICONE RESINS	1.6051	77	1,639.35	A
METHYL SOYATE	75.8057	18	442.03	A
MODIFIED PHTHALIC GLYCEROL ALKYD RESIN	91.7645	12	516.81	A
MYCLOBUTANIL	143.7680	21	1,235.00	A
UNDECYL POLYOXYETHYLENE (5 MOLES ETHYLENE OXIDE)	0.3682	1	24.00	A
NONYLPHENOL POLYETHYLENE GLYCOL ETHER	0.0552	2	0.03	A
NONYL PHENOXY HYDROXYPOLY (OXYETHYLENE)	0.0106	1	0.15	A
NONYL PHENOXY POLY (ETHYLENE OXY) ETHANOL	717.1045	47	1,638.60	A
OCTYL PHENOXY POLY ETHOXY ETHANOL	270.6812	36	1,474.10	A
OIL OF JOJOBA	4.3807	1	2.00	A
OLEIC ACID	0.0012	1	0.15	A
OLEIC ACID, METHYL ESTER	195.6154	28	601.16	A
ORGANOSILICONE, POLY OXYALKYLENE ETHER COPOLYMER	8.0126	11	353.00	A
OXAMYL	96.5933	7	169.70	A
OXYDEMETON-METHYL	110.9869	14	266.00	A
OXYFLUORFEN	408.2641	8	1,189.00	A
PARAQUAT DICHLORIDE	25.9821	1	50.00	A
PERMETHRIN	227.1809	53	1,232.20	A
PETROLEUM DISTILLATES	106.9072	4	180.00	A
PETROLEUM HYDROCARBONS	870.6124	28	740.80	A
PHOSPHATIDYLCHOLINE	433.4297	70	2,000.24	A
PHOSPHORIC ACID	188.0352	110	2,823.91	A
PIPERONYL BUTOXIDE	3.8848	5	34.94	A
PIPERONYL BUTOXIDE, OTHER RELATED	0.9712	5	34.94	A
POLYACRYLAMIDE POLYMER	0.2759	1	70.00	A

Commodity Chemical	Pounds Applied	Agricultural Applications	Amount Treated	Unit Type
WATERMELON				
POLYACRYLIC POLYMER	0.2111	1	70.00	A
POLYALKENE OXIDE MODIFIED HEPTAMETHYL TRISILOXANE	1.1007	5	89.00	A
POLY-I-PARA-MENTHENE	230.5324	41	1,293.72	A
POLYOXYETHYLENE DIOLEATE	0.1669	11	353.00	A
POLYOXYETHYLENE MIXED FATTY ACID ESTER	8.6852	3	33.00	A
POLYOXYETHYLENE POLYPROPOXY PROPANOL	49.1223	29	921.80	A
POTASH SOAP	71.9097	16	76.23	A
POTASSIUM BICARBONATE	24.6000	2	6.00	A
PROPIONIC ACID	433.4297	70	2,000.24	A
PROPRIETARY BLEND OF LINEAR SECONDARY ALCOHOLS REACTED WITH ETHYLENE OXIDE	0.0368	2	0.03	A
PROPYLENE GLYCOL	102.5714	76	1,376.71	A
PYMETROZINE	33.1297	32	423.50	A
PYRETHRINS	3.0187	9	121.93	A
QST 713 STRAIN OF DRIED BACILLUS SUBTILIS	0.0859	3	0.26	A
ROTENONE	0.1073	5	21.93	A
ROTENONE, OTHER RELATED	0.1073	5	21.93	A
SETHOXYDIM	173.2710	43	1,207.10	A
SILICONE DEFOAMER	0.1098	10	180.10	A
SILICONE-POLYETHER COPOLYMER	47.9725	93	790.05	A
SODIUM DODECYLBENZENE SULFONATE	0.9177	8	333.30	A
SODIUM XYLENE SULFONATE	1.2919	10	180.10	A
SOYBEAN FATTY ACIDS, DIMETHYLAMINE SALT	0.7501	5	87.04	A
SOYBEAN OIL	0.0000	4	74.00	A
SPINOSAD	295.3040	163	3,567.30	A
STARCH	0.2662	66	1,337.65	A
STYRENE BUTADIENE COPOLYMER	133.1240	66	1,337.65	A
SUGAR	21.7000	5	245.00	A
SULFUR	69,465.9242	152	6,727.01	A
TALL OIL	0.0920	2	0.03	A
TALL OIL ACIDS	0.5467	1	25.00	A
TETRAPOTASSIUM PYROPHOSPHATE	0.6459	10	180.10	A
THIOPHANATE-METHYL	124.4530	11	445.50	A
THIRAM	505.4428		216,730.62	P
	15.2949		5,841.47	K
TOTAL POUNDS OF THIS CHEMICAL 520.7377				
TRIADIMEFON	8.4850	3	79.00	A
TRIETHANOLAMINE	1.6472	10	180.10	A
TRIFLOXYSTROBIN	264.7256	138	3,886.36	A
TRIFLURALIN	721.6674	31	1,231.94	A
2,6,8-TRIMETHYL-4-NONANOL	15.0605	11	301.70	A
2,6,8-TRIMETHYL-4-NONYLOXY POLYETHYLENE OXYETHANOL	55.1133	66	1,337.65	A
TRISODIUM PHOSPHATE	1.6857	7	32.81	A
VEGETABLE OIL	40.6908	1	25.00	A
XYLENE RANGE AROMATIC SOLVENT	47.3427	8	121.00	A
YEAST	67.8900	5	245.00	A
ZINC SULFATE	47.4602	32	1,357.30	A
Site Total	400,440.2877	3,049		
WHEAT				
ACRYLAMIDE/SODIUM ACRYLATE COPOLYMER	28.7535	13	1,309.00	A
ALCOHOL ETHOXYLATE (C9-C11, 6 EO)	4.3441	3	289.00	A
ALKYLARYL POLYETHER ALCOHOL	46.6198	4	204.30	A
ALKYLARYL POYLOXYETHYLENE ETHANOL	116.6417	22	1,702.00	A
ALKYLARYL POLYOXYETHYLENE ETHER	413.2346	145	7,953.06	A
ALKYLARYL POLY(OXYETHYLENE) GLYCOL	1,926.1550	200	15,184.95	A
ALKYLARYL POLYETHYLENE GLYCOL ETHER	107.6626	7	1,715.00	A
ALKYLARYL POLYOXYETHYLENE GLYCOL PHOSPHATE ESTER	11.8568	14	565.00	A
ALKYL BENZENE SULFONIC ACID	0.1289	1	47.00	A
ALPHA-ALKYL-OMEGA-HYDROXYPOLY (OXYETHYLENE) POLY (OXYETHYLENE),	28.5411	6	1,404.30	A
ALKYL OXY-POLYOXYETHYLENE AND ALKYL PHENYLOXY-POLYOXYETHYLENE	86.7450	11	1,291.40	A
ALKYL PHENOXY POLY (ETHOXY) ETHANOL	153.7279	17	983.30	A
ALKYL POLYETHYLENE GLYCOL ETHER	32.6834	27	1,630.40	A
ALKYL (C8,C10) POLYGLYCOSIDE	250.5713	22	1,444.90	A
ALKYL POLYOXY ALKYLENE ETHER	596.6458	53	5,821.00	A

Commodity	Chemical		Pounds Applied	Agricultural Applications	Amount Treated	Unit Type
WHEAT						
	ALKYL POLYOXY ETHYLENE ETHERS, POLYMERIZED RESINS AND FATTY ACIDS		218.2109	92	7,871.00	A
	ALPHA-ALKYL (C12-C15) OMEGA-HYDROXY POLY (OXYETHYLENE), SODIUM SALT		0.1455	3	31.00	A
	ALUMINUM PHOSPHIDE		479.4171		84,539.00	T
			442.5266		3,109,410.00	C
			206.9100		1,210.00	K
			149.5725	4	71.67	A
			18.0090	3	1,200.00	U
			0.6930		62,483.00	P
	TOTAL POUNDS OF THIS CHEMICAL	1,297.1282				
	AMMONIUM PROPIONATE		102.9390	16	942.50	A
	AMMONIUM SULFATE		1,274.6127	61	5,210.70	A
	BACILLUS THURINGIENSIS (BERLINER), SUBSP. AIZAWAI, SEROTYPE H-7		2.5029	1	24.30	A
	BARBAN		0.9983	1	5.00	A
	BENEFIN		79.5000	1	53.00	A
	BENZOIC ACID		186.4960	457	32,074.30	A
			0.9239	1	103.00	U
	TOTAL POUNDS OF THIS CHEMICAL	187.4199				
	N,N-BIS-(2-(OMEGA-HYDROXYPOLY(OXYETHYLENE) ETHYL) ALKYLAMINE, ALKYL DERIVED FROM COCONUT OIL FATTY ACIDS		114.1643	6	1,404.30	A
	BROMOXYNIL HEPTANOATE		10,830.4954	697	39,502.42	A
	BROMOXYNIL OCTANOATE		22,864.9777	1,153	69,201.53	A
	CALCIUM CHLORIDE		1.4246	3	232.00	A
	CAPTAN		1.0980	1	79.50	A
	CAPTAN, OTHER RELATED		0.0270	1	79.50	A
	CARBOXIN		6,311.2014		4,564.77	T
			675.8337		1,772,376.00	P
	TOTAL POUNDS OF THIS CHEMICAL	6,987.0351				
	CHLOROPHACINONE		0.0475	24	1,320.00	A
	CHLORPYRIFOS		512.7125	11	955.00	A
	CHLORSULFURON		80.5664	89	8,978.42	A
	CITRIC ACID		81.1575	41	4,918.10	A
	CLETHODIM		15.5592	1	85.00	A
	CLOPYRALID, MONOETHANOLAMINE SALT		3.6557	2	27.50	A
	COCONUT DIETHANOLAMIDE		0.6612	3	31.00	A
	COMPOUNDED SILICONE		13.0798	26	1,483.00	A
	COPPER HYDROXIDE		117.9184	3	157.00	A
	COTTONSEED OIL		619.3770	4	204.30	A
	2,4-D		138.8007	16	1,284.00	A
	2,4-D, ALKANOLAMINE SALTS (ETHANOL AND ISOPROPANOL AMINES)		40.9104	4	77.00	A
	2,4-D, BUTOXYETHANOL ESTER		1,569.2167	32	3,585.00	A
	2,4-D, DIMETHYLAMINE SALT		114,869.9664	2,139	138,140.40	A
	2,4-D, 2-ETHYLHEXYL ESTER		500.2244	19	931.80	A
	2,4-D, ISOOCTYL ESTER		4,358.0229	100	7,742.40	A
	DIALKYL DIMETHYL AMMONIUM POLYNAPHTHYL AMINE		3.5065	2	99.90	A
	DIAMMONIUM PHOSPHATE		38.1220	16	634.00	A
	DICAMBA, DIMETHYLAMINE SALT		6,836.2227	600	45,527.55	A
	DICAMBA, DIMETHYLAMINE SALT, OTHER RELATED		908.3129	228	22,990.75	A
	DICAPRYL SODIUM SULFOSUCCINATE		1.2250	3	79.00	A
	DICLOFOP-METHYL		11,612.9079	212	14,010.40	A
	DICOFOL		105.2466	1	105.00	A
	DIETHYLAMINE SALT OF COCONUT FATTY ACID		6.7066	14	1,016.00	A
	DIFENOCONAZOLE		146.8327		556.35	T
	DIFENZOQUAT METHYL SULFATE		5,604.3974	38	4,704.00	A
	DIGLYCOLAMINE SALT OF 3,6-DICHLORO-O-ANISIC ACID		7,122.9676	704	47,623.12	A
			3.6669	1	40.00	S
	TOTAL POUNDS OF THIS CHEMICAL	7,126.6345				
	DIMETHOATE		1,818.1152	88	5,121.40	A
	DIMETHYL POLY SILOXANE		14.9940	32	2,330.30	A
	DIOCTYL PHTHALATE		30.9746	1	89.00	A
	DIOCTYL SODIUM SULFOSUCCINATE		4.0851	1	89.00	A
	DIPHACINONE		0.0050	2	86.00	A
	DISULFOTON		1,990.8331	46	3,011.00	A
	DIURON		20.4448	2	115.00	A
	DODECYLBENZENE SULFONIC ACID		29.0618	14	1,016.00	A

Commodity	Chemical		Pounds Applied	Agricultural Applications	Amount Treated	Unit Type
WHEAT						
	EDTA, SODIUM SALT		0.0749	2	140.00	A
	EDTA, TETRASODIUM SALT		1.7884	14	1,016.00	A
	ENDOSULFAN		0.4913	1	12.00	A
	ETHOXYLATED ALKYL PHOSPHATE ESTERS		3.6627	1	50.00	A
	ETHYLENE GLYCOL		20.1203	8	111.90	A
	FENOXAPROP-P-ETHYL		1,178.9037	156	14,362.75	A
			8.4251	1	103.00	U
	TOTAL POUNDS OF THIS CHEMICAL	1,187.3288				
	FREE FATTY ACIDS AND/OR AMINE SALTS		119.3292	53	5,821.00	A
	GLYPHOSATE		334.6567	4	255.00	A
	GLYPHOSATE, ISOPROPYLAMINE SALT		8,595.7168	154	10,768.25	A
	GLYPHOSATE-TRIMESIUM		433.0433	13	565.50	A
	2-(3-HYDROXYPROPYL)-HEPTA-METHYL TRISILOXANE, ETHOXYLATED, ACETATE		21.0604	4	297.00	A
	IMAZETHAPYR		7.4410	1	85.00	A
	ISOPROPYL ALCOHOL		425.3987	352	25,687.85	A
	KEROSENE		7,915.1146	445	31,447.30	A
			40.2861	1	103.00	U
	TOTAL POUNDS OF THIS CHEMICAL	7,955.4007				
	LAMBDA CYHALOTHRIN		12.5620	9	447.40	A
	LAURIC ACID		0.1322	3	31.00	A
	LINDANE		2.2500	1	79.50	A
	MAGNESIUM PHOSPHIDE		0.6111		15,000.00	C
	MALATHION		599.2657	9	622.00	A
			40.0204		24,000.00	S
	TOTAL POUNDS OF THIS CHEMICAL	639.2861				
	MANCOZEB		106.6500	2	52.00	A
	MCPA, DIMETHYLAMINE SALT		111,050.2028	2,172	164,422.93	A
			33.9924	1	40.00	S
	TOTAL POUNDS OF THIS CHEMICAL	111,084.1952				
	MEFENOXAM		1.9905		200.30	T
	METAM-SODIUM		12,823.6685	1	75.00	A
	METHOMYL		85.2750	5	133.00	A
	METHYL CELLULOSE		30.5437	1	89.00	A
	METHYL SOYATE		454.9428	78	3,894.52	A
	MINERAL OIL		65.2406	2	141.00	A
	MODIFIED PHTHALIC GLYCEROL ALKYD RESIN		4.8106	3	208.00	A
	MORPHOLINE		13.3930	1	89.00	A
	MYCLOBUTANIL		1.2000	1	12.00	A
	NONYLPHENOL 4EO PHOSPHATE ESTER		7.3396	2	141.00	A
	NONYL PHENOXY HYDROXYPOLY (OXYETHYLENE)		4.5499	3	79.00	A
	PARA-NONYLPHENYL POLYOXYETHYLENE (4-14 MOLES) DIHYDROGEN PHOSPHATE ESTER		25.7347	16	942.50	A
	NONYL PHENOXY POLY (ETHYLENE OXY) ETHANOL		565.0143	157	8,260.42	A
	A-(P-NONYLPHENYL)-OMEGA-HYDROXYPOLY (OXYETHYLENE) WITH AN AVERAGEOF 9-10 MOLES OF ETHYLENE OXIDE		3.8634	1	47.00	A
	OCTYL PHENOXY POLY ETHOXY ETHANOL		939.1211	54	3,255.00	A
	OLEIC ACID		70.5750	78	4,904.35	A
	OLEIC ACID, METHYL ESTER		359.5312	5	426.70	A
	OXYFLUORFEN		178.9173	28	1,193.00	A
	PARAQUAT DICHLORIDE		1,007.1356	21	1,669.40	A
	PENDIMETHALIN		163.6248	2	175.00	A
	PETROLEUM DISTILLATES		614.9115	17	983.30	A
	PETROLEUM DISTILLATES, ALIPHATIC		1.7252	13	1,309.00	A
	PETROLEUM HYDROCARBONS		343.5827	11	1,291.40	A
	PETROLEUM NAPHTHENIC OILS		20.1274	13	1,309.00	A
	PETROLEUM OIL, PARAFFIN BASED		222.7850	11	1,167.50	A
	PHORATE		375.7040	7	327.00	A
	PHOSPHATIDYLCHOLINE		114.3920	27	1,630.40	A
	PHOSPHORIC ACID		156.6622	127	11,395.40	A
	POLYACRYLAMIDE POLYMER		642.4040	1,147	100,746.45	A
			0.2707	1	40.00	S
	TOTAL POUNDS OF THIS CHEMICAL	642.6747				
	POLYACRYLIC POLYMER		4.1029	15	2,292.30	A
	POLYALKENE OXIDE MODIFIED HEPTAMETHYL TRISILOXANE		22.4255	77	3,844.52	A
	POLYALKYLENEOXIDE MODIFIED POLYDIMETHYL-SILOXANE		1.5754	1	50.00	A
	POLYAMINE POLYMER		2.7799	10	176.00	A
	POLYETHOXYLATED ALKYL (C6-C22) ARYL ETHERS		8.1203	2	99.90	A
	POLY-I-PARA-MENTHENE		74.0148	5	230.40	A

Commodity Chemical		Pounds Applied	Agricultural Applications	Amount Treated	Unit Type
WHEAT					
POLYMERIZED ACRYLIC ACID		51.4695	16	942.50	A
POLY (METHYLENE PARA NONYLPHENOXY) - POLY (OXYPROPYLENE) PROPANOL		3.1873	1	47.00	A
POLYOXYETHYLENE DINONYL PHENOL		19.0274	6	1,404.30	A
POLYOXYETHYLENE MIXED FATTY ACID ESTER		42.9465	11	1,167.50	A
POLYOXYETHYLENE POLYMER		151.8021	184	25,150.55	A
POLYOXYETHYLENE POLYPROPOXY PROPANOL		5.6937	3	281.90	A
POLYSACCHARIDE POLYMER		24.0255	577	39,940.40	A
POLYVINYL POLYMER		27.2362	61	4,109.80	A
PROPARGITE		22.7231	1	9.90	A
PROPICONAZOLE		23.5976	4	212.00	A
PROPIONIC ACID		114.3920	27	1,630.40	A
PROPYLENE GLYCOL		15.4016	17	788.40	A
PROPYLENE GLYCOL, METHYL ETHER		20.3561	40	2,741.00	A
SILICONE DEFOAMER		0.7601	14	1,016.00	A
SILICONE-POLYETHER COPOLYMER		6.2912	1	20.00	A
SIMAZINE		3.3290	1	35.00	A
SODIUM DODECYLBENZENE SULFONATE		0.7894	2	54.00	A
SODIUM XYLENE SULFONATE		8.9421	14	1,016.00	A
SORBITAN TRIOLEATE		6.5241	2	141.00	A
SORBITOL		9.0211	2	54.00	A
SOYBEAN FATTY ACIDS, DIMETHYLAMINE SALT		236.1142	457	32,074.30	A
		1.1697	1	103.00	U
TOTAL POUNDS OF THIS CHEMICAL	237.2839				
SPINOSAD		1.0446	1	13.00	A
SULFONATED ALKYLDIPHENYL OXIDE		0.2995	3	1,008.00	A
SULFUR		2,836.6000	3	102.00	A
TALL OIL ACIDS		3.1759	20	937.00	A
TEBUCONAZOLE		6.5754		300.00	T
TETRAPOTASSIUM PYROPHOSPHATE		4.4710	14	1,016.00	A
THIRAM		6,670.2194		4,934.77	T
		675.8337		1,772,376.00	P
TOTAL POUNDS OF THIS CHEMICAL	7,346.0531				
TRALKOXYDIM		7.9360	1	35.50	A
TRIETHANOLAMINE		11.4012	14	1,016.00	A
TRIFLURALIN		869.5927	15	937.80	A
TRISODIUM PHOSPHATE		5.7544	11	678.40	A
UREA DIHYDROGEN SULFATE		1.6149	1	17.00	A
VINYL POLYMER		225.0928	523	31,539.40	A
ZINC SULFATE		8.2284	3	356.00	A
Site Total		369,473.3904	11,266		
WHEAT (FORAGE - FODDER)					
ALKYLARYL POLYOXYETHYLENE ETHER		9.5304	12	625.00	A
ALKYLARYL POLY(OXYETHYLENE) GLYCOL		130.2344	27	1,386.32	A
ALKYL PHENOXY POLY (ETHOXY) ETHANOL		6.4032	4	171.10	A
ALKYL POLYETHYLENE GLYCOL ETHER		5.9856	7	234.00	A
ALKYL POLYOXY ALKYLENE ETHER		60.8777	8	869.00	A
ALKYL POLYOXY ETHYLENE ETHERS, POLYMERIZED RESINS AND FATTY ACIDS		18.0776	12	584.00	A
ALUMINUM PHOSPHIDE		3.7500	1	189.00	A
AMMONIUM PROPIONATE		10.2539	4	158.00	A
AMMONIUM SULFATE		68.3700	13	588.00	A
BACILLUS THURINGIENSIS, SUBSP. KURSTAKI, STRAIN HD-1		3.6050	1	35.00	A
BENZOIC ACID		6.7751	14	895.80	A
BROMOXYNIL HEPTANOATE		2,494.6481	202	8,368.60	A
BROMOXYNIL OCTANOATE		3,505.3756	258	10,772.47	A
CHLOROPHACINONE		0.0524	9	525.00	A
CHLORPYRIFOS		177.8028	4	343.00	A
CHLORSULFURON		6.8906	4	720.00	A
CITRIC ACID		6.4442	8	439.00	A
COMPOUNDED SILICONE		2.1275	4	225.00	A
2,4-D, DIMETHYLAMINE SALT		4,664.6343	125	5,817.82	A
2,4-D, ISOOCTYL ESTER		147.1766	7	178.00	A
DERIVATED NATURAL POLYMERS		0.0388	1	30.00	A
DICAMBA, DIMETHYLAMINE SALT		518.7337	72	3,474.60	A
DICAMBA, DIMETHYLAMINE SALT, OTHER RELATED		69.3376	30	1,805.00	A
DICAPRYL SODIUM SULFOSUCCINATE		11.7768	3	73.50	A

Commodity Chemical	Pounds Applied	Agricultural Applications	Amount Treated	Unit Type
WHEAT (FORAGE - FODDER)				
DICLOFOP-METHYL	98.7254	1	130.50	A
DIETHYLAMINE SALT OF COCONUT FATTY ACID	0.2521	8	378.00	A
DIFENZOQUAT METHYL SULFATE	181.6738	2	200.00	A
DIGLYCOLAMINE SALT OF 3,6-DICHLORO-O-ANISIC ACID	996.3983	93	4,412.90	A
DIMETHYL POLY SILOXANE	1.6194	3	141.00	A
DODECYLBENZENE SULFONIC ACID	1.0924	8	378.00	A
EDTA, TETRASODIUM SALT	0.0672	8	378.00	A
FREE FATTY ACIDS AND/OR AMINE SALTS	12.1755	8	869.00	A
GLYPHOSATE, ISOPROPYLAMINE SALT	401.2392	12	463.00	A
ISOPROPYL ALCOHOL	81.6221	44	2,247.82	A
KEROSENE	189.7954	11	675.80	A
MCPA, DIMETHYLAMINE SALT	9,337.2327	316	14,205.47	A
METHYL SOYATE	24.0750	3	121.00	A
MODIFIED PHTHALIC GLYCEROL ALKYD RESIN	0.7286	1	71.40	A
NONYL PHENOXY HYDROXYPOLY (OXYETHYLENE)	43.7422	3	73.50	A
PARA-NONYLPHENYL POLYOXYETHYLENE (4-14 MOLES) DIHYDROGEN PHOSPHATE ESTER	2.5635	4	158.00	A
NONYL PHENOXY POLY (ETHYLENE OXY) ETHANOL	289.5806	9	416.00	A
OCTYL PHENOXY POLY ETHOXY ETHANOL	61.6825	17	779.00	A
OLEIC ACID	6.3637	4	158.50	A
OLEIC ACID, METHYL ESTER	198.3006	7	418.40	A
OXYALKYLATED ALCOHOL	0.5311	1	10.00	A
OXYFLUORFEN	5.1313	1	100.00	A
PETROLEUM DISTILLATES	25.6127	4	171.10	A
PETROLEUM OIL, PARAFFIN BASED	5.6519	1	30.00	A
PHOSPHATIDYLCHOLINE	20.9497	7	234.00	A
PHOSPHORIC ACID	9.7424	14	765.50	A
POLYACRYLAMIDE POLYMER	22.8593	59	2,711.57	A
POLYACRYLIC POLYMER	0.6586	4	281.00	A
POLYALKENE OXIDE MODIFIED HEPTAMETHYL TRISILOXANE	1.2038	3	121.00	A
POLYMERIZED ACRYLIC ACID	5.1270	4	158.00	A
POLYOXYETHYLENE MIXED FATTY ACID ESTER	1.0895	1	30.00	A
POLYOXYETHYLENE POLYMER	1.1505	2	93.00	A
POLYOXYETHYLENE POLYPROPOXY PROPANOL	6.3756	2	131.00	A
POLYSACCHARIDE POLYMER	1.3851	28	1,236.70	A
POLYSILOXANE	0.5212	1	30.00	A
PROPARGITE	76.5428	1	36.50	A
PROPIONIC ACID	20.9497	7	234.00	A
PROPYLENE GLYCOL	16.8239	3	73.50	A
PROPYLENE GLYCOL, METHYL ETHER	3.2914	1	85.00	A
SILICONE DEFOAMER	0.0286	8	378.00	A
SODIUM DODECYLBENZENE SULFONATE	0.1246	1	70.00	A
SODIUM XYLENE SULFONATE	0.3361	8	378.00	A
SOYBEAN FATTY ACIDS, DIMETHYLAMINE SALT	8.5776	14	895.80	A
TALL OIL ACIDS	17.6286	5	210.00	A
TETRAPOTASSIUM PYROPHOSPHATE	0.1681	8	378.00	A
TRIETHANOLAMINE	0.4286	8	378.00	A
VINYL POLYMER	3.5434	25	950.60	A
ZINC SULFATE	0.9967	1	70.00	A
Site Total	24,115.2619	1,132		
YAM				
1,3-DICHLOROPROPENE	11,577.9765	3	161.20	A
METHYL BROMIDE	7.6000		2.00	A
Site Total	11,585.5765	3		
Statewide Total	**151,124,888.3283**	**1,884,388**		