Summary of Pesticide Use Report Data 2006

Indexed by Commodity

California Department of Pesticide Regulation
P.O. Box 4015
Sacramento, CA 95812-4015

California Environmental Protection Agency
Department of Pesticide Regulation

Arnold Schwarzenegger, Governor

Linda S. Adams, Secretary
California Environmental Protection Agency

Mary-Ann Warmerdam, Director
Department of Pesticide Regulation

November 2007

Any portion of this report may be reproduced for any but profit-making purposes.
For information on purchase of additional copies or of electronic data files, see order form on Page ii.
This report is also available on DPR's Web site <www.cdpr.ca.gov>.
If you have questions concerning this report, call (916) 445-4038.

TABLE OF CONTENTS

ORDER FORM ..... **iii**

I. INTRODUCTION **1**

DEVELOPMENT AND IMPLEMENTATION OF THE PESTICIDE USE REPORTING SYSTEM 1

TYPES OF PESTICIDE APPLICATIONS REPORTED 1

HOW PESTICIDE DATA ARE USED 2

Risk Assessment 2

Worker Health and Safety 3

Public Health 3

Endangered Species 3

Water Quality 3

Air Quality 4

Pest Management 4

Processor and Retailer Requirements 5

II. COMMENTS AND CLARIFICATIONS OF DATA **6**

TERMINOLOGY 6

COMMODITY CODES 6

UNREGISTERED USE 7

ADJUVANTS 7

ZERO POUNDS APPLIED 7

ACRES TREATED 8

NUMBER OF APPLICATIONS 8

OUTLIERS 8

III. DATA SUMMARY **10**

PESTICIDE USE IN CALIFORNIA 10

PESTICIDE SALES IN CALIFORNIA 10

Table of pounds of pesticide active ingredients reported in each county and rank during 2005 and 2006 11

Table of pounds of pesticide active ingredients used from 1996 – 2006 by general use categories 12

IV. TRENDS IN USE IN CERTAIN PESTICIDE CATEGORIES 13

USE TRENDS OF PESTICIDES ON THE STATE'S PROPOSITION 65 LIST OF CHEMICALS THAT ARE "KNOWN TO CAUSE REPRODUCTIVE TOXICITY" 17

USE TRENDS OF PESTICIDES LISTED BY U.S. EPA AS CARCINOGENS OR BY THE STATE AS "KNOWN TO CAUSE CANCER" 22

USE TRENDS OF CHOLINESTERASE-INHIBITING PESTICIDES 27

USE TRENDS OF PESTICIDES ON DPR'S GROUND WATER PROTECTION LIST 34

USE TRENDS OF PESTICIDES ON DPR'S TOXIC AIR CONTAMINANTS LIST 36

USE TRENDS OF FUMIGANT PESTICIDES 43

USE TRENDS OF OIL PESTICIDES 46

USE TRENDS OF BIOPESTICIDES 49

V. TRENDS IN PESTICIDE USE IN CERTAIN COMMODITIES 61

VI. SUMMARY OF PESTICIDE USE REPORT DATA 2006 INDEXED BY COMMODITY 98

Questions regarding the Summary of Pesticide Use Report Data or information regarding the availability and cost of the computerized database should be directed to: Department of Pesticide Regulation, Pest Management and Licensing Branch, P.O. Box 4015, Sacramento, California 95812-4015.Telephone (916) 445-4038 or email questions to <llichtenberger@cdpr.ca.gov>.

Order Form

To continue to make the *Summary of Pesticide Use Report Data* available, it is necessary to charge for the costs of reproduction and mailing. The reports can also be downloaded free of charge from the Department's web site.

The 1989 - 2006 *Summary of Pesticide Use Report Data* indexed by chemical or commodity reports can be found on DPR's web at www.cdpr.ca.gov. The *Summary of Pesticide Use Report Data* is available in two formats. One report is indexed by chemical and lists the amount of each pesticide used, the commodity on which it was used, the number of agricultural applications, and the acres/units treated. The second report is indexed by commodity and lists the chemicals used, the number of agricultural applications, amount of pesticides used, and the acres/units treated.

The Annual Pesticide Use Report Data (the complete database of reported pesticide applications for 1990-2005) are available on CD ROM. The files are in text (comma delimited format).

Please use this form to order reports and enclose payment to the address below.

California Pesticide Use Report Order Form

Item	Report	Quantity	Amount	Total
603	Summary Report by Commodity (year)_____ (printed)		$10.00	
604	Summary Report by Chemical (year)_____ (printed)		$10.00	
605	Summary Report by Commodity **or** Chemical (circle one) (year)_____ (disk) **(discontinued in 2001)**		N/A	
608	Annual Pesticide Use Report Data (CD ROM) (year)_____ (available from 1990) (text format)		$12.00	
TOTAL				$

Enclose payment to: Cashier, State of California
Department of Pesticide Regulation
P.O. Box 4015
Sacramento, California 95812-4015

NAME _____

ADDRESS _____

CITY _____ STATE _____ ZIP_____

COMPANY _____ PHONE ( )_____

I. INTRODUCTION

DEVELOPMENT AND IMPLEMENTATION OF THE PESTICIDE USE REPORTING SYSTEM

This 2006 *Summary of Pesticide Use Report Data* includes agricultural applications and other selected uses reported in California. The report represents a summary of the data gathered under full use reporting. The Department of Pesticide Regulation (DPR) uses the data to help estimate dietary risk and to ensure compliance with clean air laws as well as ground water protection regulations. Site-specific use report data, combined with geographic data on endangered species habitats, also helps county agricultural commissioners resolve potential pesticide use conflicts. Detailed, individual pesticide use report data may be obtained from DPR for in-depth, analytical purposes.

Under full use reporting, which began in 1990, California became the first state to require reporting of all agricultural pesticide use, including amounts applied and types of crops or places (e.g., structures, roadsides) treated. Commercial applications–including structural fumigation, pest control, and turf applications–must also be reported. Pesticide use reporting is explained in more detail below.

TYPES OF PESTICIDE APPLICATIONS REPORTED

Partial reporting of agricultural pesticide use has been in place in California since at least the 1950s. Beginning in 1970, anyone who used restricted materials was required to file a pesticide use report with the county agricultural commissioner. The criteria established to designate a pesticide as a restricted material include potential hazard to:

- public health
- farm workers
- domestic animals
- honeybees
- the environment
- wildlife
- other crops

Restricted materials, with certain exceptions, may be possessed or used only by, or under the supervision of, licensed or certified persons and only in accordance with an annual permit issued by a county agricultural commissioner.

In addition, the State required commercial pest control operators[1] to report all pesticides used, whether restricted or nonrestricted. These reports included information about the pesticide applied, when and where the application was made, and the crop involved if the application was in agriculture. The reports were entered into a computerized database and summarized by chemical and crop in annual reports.

[1] Pest control operators include those in the business of applying pesticides such as agricultural applicators, structural fumigators, and professional gardeners.

With implementation of full use reporting in 1990, the following pesticide uses are required to be reported to the commissioner, who, in turn, reports the data to DPR:

- For the production of any agricultural commodity, except livestock.
- For the treatment of postharvest agricultural commodities.
- For landscape maintenance in parks, golf courses, and cemeteries.
- For roadside and railroad rights-of-way.
- For poultry and fish production.
- Any application of a restricted material.
- Any application of a pesticide with the potential to pollute ground water (listed in section 6800 (b) of the California Code of Regulations, Title 3, Division 6, Chapter 4, Subchapter 1, Article 1) when used outdoors in industrial and institutional settings.
- Any application by a licensed pest control operator.

The primary exceptions to the use reporting requirements are home and garden use and most industrial and institutional uses.

HOW PESTICIDE DATA ARE USED

DPR undertook the expansion of use reporting primarily in response to concerns of many individuals and groups, including government officials, scientists, farmers, legislators, and public interest groups. It was generally acknowledged that the system for estimating dietary exposure to pesticide residues did not provide sufficient data on which to make realistic assessments; this often resulted in overestimates of risk. Farm worker representatives were also asking for more information to determine exposure and potential risk to those who handle pesticides or who work in treated fields.

There are several key areas in which data generated by full use reporting are proving beneficial.

Risk Assessment

Without information on actual pesticide use, regulatory agencies conducting risk assessment assume all planted crop acreage is treated with many pesticides, even though most crops are treated with just a few chemicals. If the assumptions used by regulatory agencies are incorrect, regulators could make judgments on pesticide risks that are too cautious by several orders of magnitude, reducing the credibility of risk management decisions. The use report data, on the other hand, provides actual use data so DPR can better assess risk and make more realistic risk management decisions.

After the passage of the federal Food Quality Protection Act (FQPA) in 1996, complete pesticide use data became even more important to commodity groups in California and to the U.S. Environmental Protection Agency (U.S. EPA). FQPA contains a new food safety standard against which all pesticide tolerances must be measured. The increased interest in the state's pesticide use data, especially for calculating percent crop treated, came at a time when DPR was increasing the efficiency with which it produced its annual report.

DPR was able to provide up-to-date use data and summaries to commodity groups, University of California specialists, U.S. EPA programs, and other interested parties as they developed the necessary information for the reassessment of existing tolerances.

Worker Health and Safety

Under the reporting regulations, pest control operators must give farmers a written notice after every pesticide application that includes the date and time the application was completed, and the reentry and preharvest intervals.[2] This notice gives the farmer accurate information to help keep workers from entering fields prematurely, and also lets the farmer know the earliest date a commodity can be harvested.

DPR's Worker Health and Safety Branch also uses the data for worker exposure assessment as part of developing an overall risk characterization document. Use data helps scientists estimate typical applications and how often pesticides are used.

Public Health

The expanded reporting system provides DPR, the State Department of Health Services, and the Office of Environmental Health Hazards Assessment with more complete pesticide use data for evaluating possible human illness clusters in epidemiological studies.

Endangered Species

DPR works with the county agricultural commissioners to combine site-specific use report data with geographic information system-based data on locations of endangered species. The resulting database helps commissioners resolve potential conflicts over pesticide use where endangered species may occur. DPR and the commissioners can also examine patterns of pesticide use near habitats to determine the potential impact of proposed use limitations. With location-specific data on pesticide use, restrictions on use can be better designed to protect endangered species while still allowing necessary pest control.

Water Quality

Since 1983, DPR has had a program to work with the rice industry and the Central Valley Regional Water Quality Control Board to reduce contamination of surface water by rice pesticides. Using PUR data to help in pinpointing specific agricultural practices, more precise alternative use recommendations can be made to assure protection of surface water.

The Pesticide Contamination Prevention Act requires site-specific records to help track pesticide use in areas known to be susceptible to ground water contamination. Determinations can also be made from the records on whether a contaminated well is physically associated with agricultural practices. These records also provide data to help

[2] A reentry interval is the time from which a pesticide application is made and when workers may enter a field. A preharvest interval is the time between an application and when a commodity can be harvested.

researchers determine why certain soil types are more prone to ground water contamination.

DPR placed certain pesticide products containing pyrethroids into reevaluation on August 31, 2006. The reevaluation is based on recent studies revealing the widespread presence of synthetic pyrethroid residues in the sediment of California waterways at levels toxic to an aquatic crustacean.

Air Quality

Many pesticide products contain volatile organic compounds (VOCs) that contribute to the formation of smog. DPR worked with the state Air Resources Board to put together a State Implementation Plan under the federal Clean Air Act to reduce emissions of all sources of VOCs, including pesticides, in nonattainment areas of the state. DPR's contribution to the plan included accurate data on the amount of VOCs contained in pesticides and the ability to inventory the use of those pesticides through pesticide use reporting.

Beginning in January 2008, a new regulation will provide a more accurate estimate of VOC emissions as well as reductions of VOC emissions. A key element of the regulation pertains to field fumigation methods because different fumigation methods emit different amounts of VOCs. Within nonattainment areas, the regulation requires PURs to include the specific fumigation method to better estimate VOC emissions.

Pest Management

The Department uses the PUR database to understand patterns and changes in pest management practices. This information can be used to determine possible alternatives to pesticides that are subject to regulatory actions and to help determine possible impacts of different regulatory actions on pest management.

The PUR is used to help meet the needs of FQPA, which requires pesticide use information for determining the appropriateness of pesticide residue tolerances. As part of this process many commodity groups have created crop profiles, which include information on the pest management practices and available options, both chemical and nonchemical. Pesticide use data is critical to developing these lists of practices and options.

The PUR data have been used to support and assess grant projects for a grant program conducted by DPR to develop, demonstrate and implement reduced-hazard pest management strategies from 1995 to 2003. The grants were temporarily suspended due to the statewide budget shortfall, but funds are currently available to offer grants. The PUR data have been used in several projects that build on work conducted in our grant program in the almond and stonefruit industries. In these and other projects, the PUR data are used to address regional pesticide use patterns and environmental problems such as water and air quality. The data are also used to better understand current changes in pesticide use.

DPR has published general analyses of statewide pesticide use patterns and trends. The first analysis covered the years 1991 to 1995, and the second more detailed analysis covered 1991 to 1996. These analyses identified high-use pesticides, the crops to which those pesticides were applied, trends in use, and the pesticides most responsible for changes in use. In addition, since 1997, the annual Summary of Pesticide Use Report Data reports include summary trends of pesticides in several different categories such as carcinogens, reproductive toxins, and ground water contaminants.

Processor and Retailer Requirements

Food processors, produce packers, and retailers often require farmers to submit a complete history of pesticide use on crops. DPR's use report form often satisfies this requirement.

II. COMMENTS AND CLARIFICATIONS OF DATA

The following comments and points should be taken into consideration when analyzing data contained in this report:

TERMINOLOGY

The following terminology is used in this report:

Number of agricultural applications – Number of applications of pesticide products made to production agriculture. More detailed information is given below under "Number of Applications."

Pounds applied – Number of pounds of an active ingredient.

Unit type – The amount listed in this column is one of the following:

A = Acreage
C = Cubic feet (of commodity treated)
K = Thousand cubic feet (of commodity treated)
P = Pounds (of commodity treated)
S = Square feet
T = Tons (of commodity treated)
U = Miscellaneous units (e.g., number of tractors, trees, tree holes, bins, etc.)

COMMODITY CODES

DPR's pesticide product label database is used to cross-check data entries to determine if the product reported is registered for use on the reported commodity. The DPR label database uses a crop coding system based on crop names used by the U.S. EPA to prepare official label language. However, this system caused some problems until DPR modified it in the early 1990s to account for U.S. EPA's grouping of certain crops under generic names. Problems occurred when the label language in the database called a crop by one name, and the use report used another. For example, a grower may have reported a pesticide use on "almonds," but the actual label on the pesticide product--coded into the database--stated the pesticide was to be used on "nuts." DPR modified the database to eliminate records being rejected as "errors" because the specific commodity listed on the use report is not on the label. A qualifier code is appended to the commodity code in the label database to designate a commodity not specifically listed on the label as a correct use. A qualifier code would be attached to the "almond" code when nuts are only listed on the label. This system greatly reduces the number of rejections.

Plants and commodities grown in greenhouse and nursery operations represented a challenge in use reporting because of their diversity. Six commodity groupings were suggested by industry in 1990 and incorporate terminology that are generally known and accepted. The six use reporting categories are: greenhouse-grown cut flowers or greens; outdoor-grown cut flowers or greens; greenhouse-grown plants in containers; outdoor-grown plants in container/field-grown plants; greenhouse-grown transplants/propagative material; and outdoor-grown transplants/propagative material.

Tomatoes and grapes were also separated into two categories because of public and processor interest in differentiating pesticide use. Tomatoes are assigned two codes to differentiate between fresh market and processing categories. One code was assigned to table grapes, which includes grapes grown for fresh market, raisins, canning, or juicing. A second code was assigned to wine grapes.

UNREGISTERED USE

The report contains entries that reflect the use of a pesticide on a commodity for which the pesticide is not currently registered. This sometimes occurs because the original use report was in error, that is, either the pesticide or the commodity was inaccurately reported. DPR's computer program checks that the commodity is listed on the label, but nonetheless such errors appear in the PUR, possibly because of errors in the label database. Also, the validation program does not check whether the pesticide product was registered at the time of application. For example, parathion (ethyl parathion) is shown reported on crops after most uses were suspended in 1992. (These records are researched and corrected as time and resources allow.) DPR continues to implement methods that identify and reduce these types of reporting errors in future reports. Other instances may occur because by law, growers are sometimes allowed to use stock they have on hand of a pesticide product that has been withdrawn from the market by the manufacturer or suspended or canceled by regulatory authorities.

Other reporting "errors" may occur when a pesticide is applied directly to a site to control a particular pest, but is not applied directly to the crop in the field. A grower may use an herbicide to treat weeds on the edge of a field, a fumigant on bare soil prior to planting, or a rodenticide to treat rodent burrows. For example, reporting the use of the herbicide glyphosate on tomatoes – when it was actually applied to bare soil prior to planting the tomatoes – could be perceived to be an error. Although technically incorrect, recording the data as if the application were made directly to the commodity provides valuable crop usage information for DPR's regulatory program.

ADJUVANTS

Data on spray adjuvants (including emulsifiers, wetting agents, foam suppressants, and other efficacy enhancers), not reported prior to full use reporting, are now included. Examples of these types of chemicals include the "alkyls" and some petroleum distillates. (Adjuvants are exempt from federal registration requirements, but must be registered as pesticides in California.)

ZERO POUNDS APPLIED

There are a few entries in this report in which the total pounds applied for certain active ingredients are displayed as zero. This is because the chemical (active ingredient) made up a very small percentage of the formulated product that was used. When these products are applied in extremely low quantities, the resulting value of the active ingredient is too low to register an amount.

ACRES TREATED

The summary information in this annual report cannot be used to determine the total number of acres of a crop. However, it can be used to determine the cumulative acres treated. The problem is that the same field can be treated more than once in a year with the same active ingredient. A similar problem occurs when the product used contains more than one active ingredient. (In any pesticide product, the active ingredient is the component that kills, or otherwise controls, target pests. A pesticide product is made up of one or more active ingredients, as well as one or more inert ingredients.) For example, if a 20-acre field is treated with a product that contains three different pesticide active ingredients, a use report is filed by the farmer correctly recording the application of a single pesticide product to 20 acres. However, in the summary tables, the three different active ingredients will each have recorded 20 acres treated. Adding these values results in a total of 60 acres as being treated instead of the 20 acres actually treated.

NUMBER OF APPLICATIONS

The values for number of applications include only production agricultural applications. Applicators are required to submit one of two basic types of use reports, a production agricultural report or a monthly summary report. The production agricultural report must include information for each application. The monthly summary report, for all uses other than production agriculture, includes only monthly totals for all applications of pesticide product, site or commodity, and applicator. The total number of applications in the monthly summary reports is not consistently given so they are no longer included in the totals. In the annual PUR reports before 1997, each monthly summary record was counted as one application.

In the annual summary report by commodity, the total number of applications given for each commodity may not equal the sum of all applications of each active ingredient on that commodity. As explained above, some pesticide products contain more than one active ingredient. If the number of applications were summed for each active ingredient in such a product, the total number of applications would be more than one, even though only one application of the product was made.

OUTLIERS

In calculating the total pounds of pesticides used in these tables, DPR excluded values for rates of use that were so large they were probably in error. Errors occur, for example, when those reporting pesticide use shift decimal points during data entry. DPR specialists spent more than a year developing, testing, and implementing software to detect probable errors (outliers). Pesticide rates were considered outliers if (1) they were higher than 200 pounds of active ingredient per acre (or greater than 1,000 pounds per acre for fumigants); (2) they were 50 times larger than the median rate for all uses with the same pesticide product, crop treated, unit treated, and record type (that is, production agricultural or all other uses); or (3) they were higher than a value determined by a neural network procedure that approximates what a group of 12 scientists believed were obvious outliers. Although these criteria removed less than one percent of the rate values in the PUR, some rates were so large that if included in the sums, they would have significantly

affected total pounds applied of some pesticides. (The outliers are excluded from the total pounds in the summary reports but remain in the database.)

For the years 1991 to 1998, we determined whether or not a use rate was an outlier based on the distribution of rates for all applications on each crop and pesticide during the year of its application. Beginning with the 1999 PUR, we determined outliers in two stages. In the first stage, outliers were identified as data that came to DPR from the counties during the year but based on the distribution of rates from the previous year. This procedure allowed us to include outliers in the error reports sent back to the counties. In the second stage, the outlier program was run after all the current year data were received using the distribution of rates for that year. This procedure found additional outliers for new products and new uses. We currently use the two-stage procedure.

Beginning with the 1999 PUR data, values have been substituted where outliers were identified in the first phase. Nulls were substituted in numeric fields identified as outliers, and “???” were substituted in character fields identified as outliers. A median rate value for use on a commodity/product combination was substituted where a high rate per acre was the error. In addition, “Unknown” was substituted where the reported site code was invalid.

III. DATA SUMMARY

This report is a summary of data submitted to DPR. Total pounds may change slightly due to ongoing error correction. The revised numbers, when available, will more accurately reflect the total pounds applied.

PESTICIDE USE IN CALIFORNIA

In 2006, there were 189,576,938 pounds of pesticide active ingredients reported used in California. Annual use has varied from year to year since full use reporting was implemented in 1990. For example, reported pesticide use was 195 million pounds in 2005, 180 million pounds in 2004, 176 million pounds in 2003, and 170 million pounds in 2002.

Such variances are, and will continue to be, a normal occurrence. These fluctuations can be attributed to a variety of factors, including changes in planted acreage, crop plantings, pest pressures, and weather conditions. For example, extremely heavy rains result in excessive weeds, thus more pesticides may be used; drought conditions may result in fewer planted acres, thus less pesticide may be used.

As in previous years, the greatest pesticide use occurred in California's San Joaquin Valley (Table 1). Four counties in this region had the highest use: Fresno, Kern, Tulare, and San Joaquin.

Table 2 breaks down the pounds of pesticide use by general use categories: production agriculture, post-harvest commodity fumigation, structural pest control, landscape maintenance, and all others.

PESTICIDE SALES IN CALIFORNIA

Reported pesticide applications are only a portion of the pesticides sold each year. Typically, about two-thirds of the pesticide active ingredients sold in a given year are not subject to use reporting. Examples of non-reported active ingredients are chlorine (used primarily for municipal water treatment) and home-use pesticide products.

Sales data for 2006 are in the process of being reviewed and will be released in January 2008, so are not yet available for this report. There were 611 million pounds sold in 2005, 667 million pounds 2004, 661 million pounds in 2003, and 598 million pounds in 2002. Prior years data are posted on DPR's web site at www.cdpr.ca.gov under programs & services/mill assessment/report of pesticides sold in California.

In addition, it should be noted that the pounds of pesticides used and the number of applications are not necessarily accurate indicators of the extent of pesticide use or, conversely, the extent of use of reduced-risk pest management methods. For example, farmers may make a number of small-scale "spot" applications targeted at problem areas rather than one treatment of a large area. They may replace a more toxic pesticide used at

one pound per acre with a less hazardous compound that must be applied at several pounds per acre. Either of these scenarios could increase the number of applications or amount of pounds used, respectively, without indicating an increased reliance on pesticides.

Table 1. Total pounds of pesticide active ingredients reported in each county and rank during 2005 and 2006.

	2005 Pesticide Use		2006 Pesticide Use	
County	**Pounds Applied**	**Rank**	**Pounds Applied**	**Rank**
Alameda	358,443	39	259,013	41
Alpine	195	58	64	58
Amador	150,079	43	92,679	45
Butte	3,146,974	18	3,445,277	13
Calaveras	39,379	48	49,205	50
Colusa	1,908,716	23	2,100,392	22
Contra Costa	883,597	31	2,218,546	21
Del Norte	363,736	38	307,890	40
El Dorado	130,004	45	113,738	43
Fresno	32,104,029	1	31,839,898	1
Glenn	2,212,665	22	2,476,359	20
Humboldt	57,682	47	70,769	47
Imperial	6,063,076	10	4,820,543	11
Inyo	6,211	54	16,839	52
Kern	28,184,187	2	30,104,107	2
Kings	6,316,230	9	6,190,881	9
Lake	757,574	35	525,120	36
Lassen	143,329	44	96,273	44
Los Angeles	3,259,438	16	2,641,098	17
Madera	11,236,974	5	9,737,491	5
Marin	58,474	46	58,341	49
Mariposa	5,971	55	7,445	54
Mendocino	1,213,175	28	1,094,588	30
Merced	7,114,980	7	7,329,441	7
Modoc	440,263	37	199,366	42
Mono	2,414	56	4,354	57
Monterey	8,674,310	6	8,209,012	6
Napa	2,338,209	21	1,505,776	26
Nevada	35,843	49	59,993	48
Orange	1,499,748	26	1,264,641	29
Placer	318,173	40	327,779	39
Plumas	7,352	53	7,047	55
Riverside	3,202,340	17	2,602,434	18
Sacramento	3,948,361	13	3,294,073	14
San Benito	764,545	34	751,580	34
San Bernardino	520,552	36	576,005	35
San Diego	1,670,746	25	2,013,072	24
San Francisco	23,510	51	88,393	46
San Joaquin	11,913,039	4	11,295,680	4
San Luis Obispo	2,509,106	20	2,086,420	23
San Mateo	275,592	41	365,491	38

Table 1 (continued) Total pounds of pesticide active ingredients reported in each county and rank during 2005 and 2006.

	2005 Pesticide Use		2006 Pesticide Use	
County	**Pounds Applied**	**Rank**	**Pounds Applied**	**Rank**
Santa Barbara	4,349,957	12	4,072,266	12
Santa Clara	951,455	30	1,388,327	28
Santa Cruz	1,684,259	24	1,722,369	25
Shasta	217,793	42	371,317	37
Sierra	2,360	57	6,661	56
Siskiyou	841,236	33	949,326	31
Solano	1,016,185	29	791,365	33
Sonoma	3,368,231	14	2,531,626	19
Stanislaus	6,020,445	11	5,590,622	10
Sutter	3,309,522	15	3,156,692	15
Tehama	865,830	32	823,095	32
Trinity	11,972	52	10,621	53
Tulare	17,535,850	3	16,985,444	3
Tuolumne	30,034	50	28,397	51
Ventura	6,869,950	8	6,862,378	8
Yolo	2,829,026	19	2,648,416	16
Yuba	1,499,734	27	1,390,902	27
Total	**195,263,057**		**189,576,938**	

Table 2. Pounds of pesticide active ingredients, 1996 – 2006, by general use categories.

Year	Production Agriculture	Postharvest Fumigation	Structural Pest Control	Landscape Maintenance	All Others*	Total Pounds
1996	183,222,942	2,358,093	4,672,859	1,251,975	7,608,989	199,114,858
1997	192,577,086	1,720,696	5,185,923	1,225,365	6,972,132	207,681,203
1998	200,917,991	1,707,519	5,930,239	1,396,233	6,831,459	216,783,441
1999	186,545,985	2,021,893	5,673,318	1,398,398	7,863,022	203,502,616
2000	173,139,552	2,117,018	5,184,686	1,402,827	6,783,178	188,627,261
2001	139,240,354	1,438,309	4,921,897	1,282,288	6,264,659	153,147,508
2002	154,653,274	1,841,493	5,469,435	1,440,557	6,693,912	170,098,670
2003	160,050,159	1,823,261	5,175,354	1,961,065	7,413,865	176,423,703
2004	164,847,199	1,901,504	5,129,734	1,600,583	6,982,124	180,461,145
2005	177,049,046	2,329,136	5,624,324	1,761,405	8,499,147	195,263,057
2006	167,004,409	2,176,666	5,318,467	2,258,530	12,818,866	189,576,938

* This category includes pesticide applications reported in the following general categories: pest control on rights-of-way; public health which includes mosquito abatement work; vertebrate pest control; fumigation of nonfood and nonfeed materials such as lumber, furniture, etc.; pesticide used in research; and regulatory pest control used in ongoing control and/eradication of pest infestations.

IV. TRENDS IN USE IN CERTAIN PESTICIDE CATEGORIES

Reported pesticide use in California in 2006 totaled 190 million pounds, a decrease of nearly 6 million pounds from 2005. Production agriculture, the major category of use subject to reporting requirements, accounted for most of the overall decrease in use. Applications for production agriculture decreased by 10 million pounds. However, there was an increase of 0.5 million pounds in landscape maintenance, 2.2 million pound increase in public health (mostly mosquito control), and 2.1 million pound increase in fumigation of nonfood and nonfeed materials such as lumber, furniture, etc.

The active ingredients (AI) with the largest uses by pounds in 2006 were sulfur, petroleum and mineral oils, metam-sodium, copper compounds, and 1,3-dichloropropene (1,3-D). Most of the decline in pesticide use was from sulfur, which decreased by 15 million pounds (-25 percent). However, sulfur was still the most highly used non-adjuvant pesticide in 2006, both in pounds applied and acres treated. By pounds, sulfur accounted for 24 percent of all reported pesticide use. Sulfur is a natural fungicide favored by both conventional and organic farmers. Other pesticides that declined in use include metam-sodium (1.6 million pound decrease, -13 percent), copper (310,000 pound decrease, -3 percent), and 1,3-D (763,000 pound decrease, -8 percent).

In contrast, some pesticide use increased. Non-adjuvant pesticides with the greatest increase in pounds applied were oil (6.4 million pound increase, 22 percent) and metam-potassium (1.2 million pound increase, 61 percent).

Major crops or sites that showed an overall increase in pesticide pounds applied from 2005 to 2006 included almonds (4.1 million pounds increase), public health (2.2 million pounds), unspecified fumigations (2.1 million pounds), pistachio (1.8 million pounds), and processing tomatoes (960,000 pounds). Major crops or sites with decreased pounds applied included wine grapes (8.5 million pounds decrease), raisin and table grapes (5.5 million pounds), cotton (1.5 million pounds), carrots (1.3 million pounds), and sugarbeets (630,000 pounds).

DPR data analyses have shown that pesticide use varies from year to year depending upon pest problems, weather, acreage and types of crops planted, economics, and other factors. Of the different AI types, insecticides had the greatest increase by pounds. But the vast majority of this increase was from use of oils. By acres treated, insecticide use increased only slightly. Herbicide use had the next largest increase by pounds and the largest increase by acres treated. Fungicide use (other than sulfur) decreased slightly by pounds but increased by acres treated. Similarly, pounds of fumigants decreased but acres treated with fumigants increased.

Pesticide use is reported as the number of pounds of AI and the total number of acres treated. The data for pounds include both agricultural and nonagricultural applications; the data for acres treated are primarily agricultural applications. The number of acres treated means the cumulative number of acres treated; the acres treated in each application are summed even when the same field is sprayed more than once in a year.

(For example, if one acre is treated three times in a season with an individual AI, it is counted as three acres treated in the tables and graphs in Sections IV and V of this report.)

To provide an overview, pesticide use is summarized for eight different pesticide categories from 1996 to 2006 (Tables 3–10) and from 1994 to 2006 (Figures 1–8). These categories classify pesticides according to certain characteristics such as reproductive toxins, carcinogens, or reduced-risk characteristics. Use of most pesticide categories decreased from 2005 to 2006, except for increases in pounds of groundwater contaminants and acres treated with fumigants. Some of the major changes from 2005 to 2006 include:

- Chemicals classified as reproductive toxins decreased in pounds applied from 2005 to 2006 (down 2.0 million pounds or -9.3 percent) and decreased in acres treated (down 350,000 acres or -17 percent). The decrease in pounds was mostly from decreases in the fumigant metam-sodium and the decrease in acres was mostly from decreases in the miticide propargite. By acres treated, use of metam-sodium actually increased. The pesticides in this category are ones listed on the State's Proposition 65 list of chemicals "known to cause reproductive toxicity".

- Use of chemicals classified as carcinogens decreased from 2005 to 2006 (down 1.8 million pounds or -6.5 percent and down 288,000 acres or -7.2 percent). The decrease in pounds was mainly due to a decrease in use of the fumigants metam-sodium and 1,3-dichloropropene and the miticide propargite. The decrease in acres treated was mostly from decrease in propargite. The pesticides in this category are ones listed by U.S. EPA as B2 carcinogens or on the State's Proposition 65 list of chemicals "known to cause cancer".

- Use of insecticide organophosphate and carbamate chemicals, which include compounds of high regulatory concern, continued to decline as they have for nearly every year since 1995. Pounds decreased by 635,000 (-8.5 percent) and acres treated decreased by 668,000 (-10 percent). The AIs with the greatest decreases in pounds were thiobencarb, chlorpyrifos, and EPTC; the AIs with the greatest decreases in acres treated were chlorpyrifos, methomyl, and dimethoate. Use of most OPs and carbamates decreased; however, use of bensulide and phosmet increased.

- Pounds of all chemicals categorized as ground water contaminants increased by 124,000 pounds (7.1 percent), but acres treated remained about the same. Pounds of each groundwater contaminant AI increased. However, acres treated with atrazine, bentazon, bromacil, and diuron decreased while acres treated with simazine, norflurazon, and prometon increased.

- Chemicals categorized as toxic air contaminants, another group of pesticides of regulatory concern, decreased from 2005 to 2006. Use decreased by 1.0 million pounds (-2.5 percent) and by 106,000 acres treated (-2.8 percent). By pounds most

toxic air contaminants are fumigants, which are used at high rates, and use of most fumigants, except potassium n-methyldithiocarbamate (metam potassium), decreased. By acres treated, the main decreasing AIs were the fungicide maneb, the herbicide 2,4-D, and the defoliant S,S,S-tributyl phosphorotrithioate.

- Fumigant chemicals decreased in pounds applied from 2005 to 2006 (down 1.7 million pounds or -4.3 percent) but increased in cumulative acres treated (up 28,000 acres or 8.4 percent). Pounds of 4 of the 8 major fumigants decreased (metam-sodium, 1,3-D, sulfuryl fluoride, and sodium tetrathiocarbonate) and pounds of 4 fumigants increased (methyl bromide, chloropicrin, metam-potassium, and aluminum phosphide). By acres treated, use of all major fumigants increased except for 1,3-D and sodium tetrathiocarbonate.

- Use of oil pesticides increased by 6.4 million pounds (22 percent) and 472,000 acres (17 percent). Oils include many different chemicals, but the category used here includes only ones derived from petroleum distillation. Some of these oils may be on the State's Proposition 65 list of chemicals "known to cause cancer" but most serve as alternatives to high-toxicity pesticides. Oils are also used by organic growers.

- Biopesticide use decreased by 178,000 pounds (-17 percent) and by 145,000 acres treated (-5.8 percent) from 2005 to 2006. The largest decrease, both in pounds and acres treated, was in use of potassium bicarbonate. If that AI were excluded, pounds of biopesticides would have increased. Other biopesticides with decreasing pounds were liquefied nitrogen and neem oil. AIs with the greatest increase in pounds were soybean oil and *Bacillus thuringiensis*. By acres treated, the AI with second greatest decrease was *Bacillus thuringiensis* then gamma aminobutyric acid/glutamic acid. Biopesticides include microorganisms and naturally occurring compounds, or compounds essentially identical to naturally occurring compounds that are not toxic to the target pest (such as pheromones).

Since 1993, the reported pounds of pesticides applied have fluctuated from year to year. An increase or decrease in use from one year to the next or in the span of a few years does not necessarily indicate a general trend in use; it simply may reflect normal variations. Short periods of time (three to five years) may suggest trends, such as the increased pesticide use from 2001 to 2005 or the decreased use from 1998 to 2001. However, regression analyses on use from 1993 to 2006 do not indicate a significant trend of either increase or decrease in pesticide use.

To improve data quality when calculating the total pounds of pesticides, DPR excluded values that were so large they were probably in error. The procedure to exclude probable errors involved the development of complex error-checking algorithms, a data improvement process that is ongoing.

Over-reporting errors have a much greater impact on the numerical accuracy of the database than under-reporting errors. For example, if a field is treated with 100 pounds of

a pesticide AI and the application is erroneously recorded as 100,000 pounds (a decimal point shift of three places to the right), an error of 99,900 pounds is introduced into the database. If the same degree of error is made in shifting the decimal point to the left, the application is recorded as 0.1 pound, and an error of 99.9 pounds is entered into the database

The summaries detailed in the following use categories are not intended to serve as indicators of pesticide risks to the public or the environment. Rather, the data supports DPR regulatory functions to enhance public safety and environmental protection. (See “How Pesticide Data are Used” on page 2.)

USE TRENDS OF PESTICIDES ON THE STATE'S PROPOSITION 65 LIST OF CHEMICALS THAT ARE "KNOWN TO CAUSE REPRODUCTIVE TOXICITY"

Table 3A. *The reported pounds of pesticides used which are on the State's Proposition 65 list of chemicals that are "known to cause reproductive toxicity." Use includes both agricultural and reportable non-agricultural applications. Data are from the Department of Pesticide Regulation's Pesticide Use Reports.*

AI	1996	1997	1998	1999	2000	2001	2002	2003	2004	2005	2006
1080	1	<1	<1	<1	<1	<1	<1	<1	<1	<1	<1
2,4-DB ACID	0	1,697	6,932	12,397	11,453	16,954	9,393	6,408	4,789	7,655	3,132
AMITRAZ	55,459	66,439	13,563	7,558	8,087	263	154	115	0	0	12
ARSENIC PENTOXIDE	205,089	64,372	50,899	245,238	91,267	259,400	194,650	129,889	12,705	180,505	474,517
ARSENIC TRIOXIDE	<1	<1	1	1	<1	<1	<1	<1	<1	<1	<1
BENOMYL	148,517	114,406	227,715	133,109	118,425	76,713	29,005	7,105	2,210	948	898
BROMACIL, LITHIUM SALT	17,381	9,141	4,686	4,162	4,478	3,217	4,016	3,025	1,801	1,059	2,529
BROMOXYNIL OCTANOATE	148,480	115,368	120,877	120,338	115,662	78,454	72,900	75,345	50,223	34,463	37,250
CHLORSULFURON	1,623	2,218	3,102	1,541	2,705	1,312	2,190	8,684	9,967	3,242	3,467
CYANAZINE	566,632	471,904	277,313	180,487	49,864	17,131	7,178	37	8	7	0
CYCLOATE	44,628	55,458	62,753	49,096	37,416	31,785	34,387	30,012	43,209	39,709	41,298
DICLOFOP-METHYL	79,874	41,130	24,783	18,710	21,696	11,765	5,058	9,309	5,988	1,413	174
EPTC	703,996	579,245	393,031	448,883	323,624	276,724	253,634	141,552	182,532	181,790	106,125
ETHYLENE GLYCOL MONOMETHYL ETHER	10,292	8,357	4,371	1,993	2,024	2,248	3,009	1,782	2,729	2,476	4,186
ETHYLENE OXIDE	0	0	31	2	6	3	0	0	0	0	0
FENOXAPROP-ETHYL	3,974	3,895	1,504	2,048	979	366	106	53	64	161	196
FLUAZIFOP-BUTYL	823	2,028	1,211	516	205	149	166	31	34	41	26
HYDRAMETHYLNON	1,741	5,456	3,183	2,267	2,501	2,381	2,741	2,029	1,896	1,380	1,227
LINURON	84,335	84,621	82,170	78,046	65,526	58,173	62,006	60,117	69,289	72,011	58,608
METAM-SODIUM	15,501,650	15,401,098	14,120,788	17,273,325	13,143,954	12,460,997	15,116,768	14,822,689	14,698,228	12,991,279	11,362,375
METHYL BROMIDE	16,124,148	16,711,308	14,314,983	15,355,845	10,900,339	6,625,336	7,008,644	7,289,389	7,105,612	6,504,576	6,518,683
METIRAM	0	0	<1	0	0	2	0	1	5	0	<1
MYCLOBUTANIL	89,087	94,376	129,775	94,626	95,454	83,668	76,635	83,426	70,908	80,143	111,145
NABAM	0	0	50	2	1	8	0	0	10,693	30,440	22,306
NICOTINE	312	258	83	93	21	17	2	2	4	2	<1
NITRAPYRIN	114	49	410	150	192	16	89	117	12	171	0
OXADIAZON	25,281	23,197	22,389	19,253	18,276	15,905	16,692	12,566	12,979	13,762	11,691
OXYDEMETON-METHYL	107,410	117,159	90,790	122,912	110,754	99,756	96,363	93,774	102,563	121,910	119,713
OXYTHIOQUINOX	6,204	2,709	1,576	2,705	411	145	117	34	27	8	90

Table 3A *(cont.). The reported pounds of pesticides used which are on the State's Proposition 65 list of chemicals that are "known to cause reproductive toxicity."*

AI	1996	1997	1998	1999	2000	2001	2002	2003	2004	2005	2006
POTASSIUM DIMETHYL DITHIO CARBAMATE	0	15	24,795	0	0	0	23	28	293	0	0
PROPARGITE	1,787,942	1,853,332	1,390,366	1,502,732	1,331,979	1,159,792	972,382	1,054,691	1,010,874	995,038	569,971
RESMETHRIN	663	687	796	695	676	542	661	1,561	245	958	656
SODIUM DIMETHYL DITHIO CARBAMATE	0	0	8,279	355	1,315	173	0	0	10,693	30,440	22,306
SODIUM TETRATHIOCARBONATE	543,229	799,092	900,991	688,701	596,028	375,487	352,342	212,308	259,542	330,886	171,194
STREPTOMYCIN SULFATE	9,494	9,626	14,950	9,405	10,455	7,554	5,989	8,463	4,702	7,790	7,582
TAU-FLUVALINATE	4,139	3,065	2,839	3,315	2,209	2,207	2,117	1,632	1,581	1,162	1,080
THIOPHANATE-METHYL	122,985	88,771	65,158	75,938	68,075	66,985	71,486	125,388	119,063	158,594	112,582
TRIADIMEFON	17,370	12,204	13,029	4,844	3,130	2,764	1,736	1,773	2,111	1,918	1,114
TRIBUTYLTIN METHACRYLATE	185	60	113	270	107	106	39	0	0	0	0
TRIFORINE	24,896	6,604	2,759	519	365	99	72	88	295	137	452
VINCLOZOLIN	60,312	46,929	54,719	52,731	35,728	32,208	22,170	18,581	14,863	3,574	402
WARFARIN	1	1	1	1	1	1	1	3	3	1	9
Grand Total	36,498,267	36,796,276	32,437,763	36,514,809	27,175,390	21,770,803	24,424,918	24,202,003	23,812,739	21,799,650	19,766,996

Table 3B. *The reported cumulative acres treated with pesticides that are on the State's Proposition 65 list of chemicals "known to cause reproductive toxicity." Use includes primarily agricultural applications. The grand total for acres treated may be less than the sum of acres treated for all active ingredients because some products contain more than one active ingredient. Data are from the Department of Pesticide Regulation's Pesticide Use Reports.*

AI	1996	1997	1998	1999	2000	2001	2002	2003	2004	2005	2006
1080	25	0	0	0	42	30	301	50	0	41	22
2,4-DB ACID	0	2,599	12,167	20,063	19,496	25,843	15,584	10,384	8,873	11,777	5,073
AMITRAZ	129,857	161,651	28,945	14,684	16,011	1,269	605	379	0	0	0
ARSENIC PENTOXIDE	0	0	0	0	709,893	56	0	0	48	0	0
ARSENIC TRIOXIDE	0	0	0	0	0	0	1	<1	0	1	0
BENOMYL	310,563	245,687	434,729	242,796	217,613	135,929	47,879	13,340	3,983	2,789	1,674
BROMACIL, LITHIUM SALT	0	0	40	40	30	0	0	0	0	0	0
BROMOXYNIL OCTANOATE	277,062	224,250	240,997	257,417	313,362	251,527	239,110	218,281	162,572	120,175	133,824
CHLORSULFURON	54,360	27,628	39,873	30,691	34,538	29,079	18,836	26,280	25,745	21,903	26,345
CYANAZINE	325,627	288,087	185,082	129,547	56,059	19,708	8,763	25	5	8	0
CYCLOATE	19,597	25,986	29,761	24,555	18,495	15,918	17,228	16,713	20,699	19,319	19,789
DICLOFOP-METHYL	89,276	47,217	28,296	21,442	24,470	14,198	6,259	11,257	7,391	729	186
EPTC	232,820	208,093	141,511	148,685	107,758	99,953	94,240	56,639	64,194	64,230	38,073
ETHYLENE GLYCOL MONOMETHYL ETHER	130,064	96,353	55,099	26,451	28,880	33,256	36,299	24,249	25,075	16,655	25,655
ETHYLENE OXIDE	0	0	194	31	41	0	0	0	0	0	0
FENOXAPROP-ETHYL	25,540	24,439	10,480	13,824	8,847	3,820	1,327	839	1,681	3,247	3,418
FLUAZIFOP-BUTYL	1,513	1,537	3,908	806	137	144	98	0	<1	3	0
HYDRAMETHYLNON	36	35	289	1,615	3,658	2,762	2,148	2,057	1,314	1,990	649
LINURON	104,772	110,067	112,122	111,009	86,376	81,801	86,942	85,412	95,565	101,920	80,836
METAM-SODIUM	215,899	198,395	154,309	186,300	146,847	125,263	141,415	142,406	128,427	97,562	101,880
METHYL BROMIDE	96,507	113,195	90,107	102,115	75,832	60,892	53,140	55,254	57,385	45,700	50,608
METIRAM	0	0	<1	0	0	7	0	<1	2	0	1
MYCLOBUTANIL	814,268	866,360	1,225,372	887,981	843,208	737,643	704,827	742,139	656,020	699,773	643,306
NABAM	0	0	55	20	0	60	0	0	0	0	0
NICOTINE	167	128	57	36	14	31	1	0	2	3	0
NITRAPYRIN	147	105	851	329	276	0	169	258	42	143	0
OXADIAZON	2,213	1,833	1,983	3,408	2,660	2,637	1,838	1,904	3,120	2,209	2,141
OXYDEMETON-METHYL	220,824	244,056	186,964	253,281	225,990	200,171	193,453	189,015	206,751	173,480	164,094
OXYTHIOQUINOX	8,768	5,896	5,306	2,152	817	250	182	71	137	14	10

***Table 3B** (cont.). The reported cumulative acres treated with pesticides that are on the State's Proposition 65 list of chemicals "known to cause reproductive toxicity."*

AI	1996	1997	1998	1999	2000	2001	2002	2003	2004	2005	2006
POTASSIUM DIMETHYL DITHIO CARBAMATE	0	0	0	0	0	0	2	6	0	0	0
PROPARGITE	980,963	989,265	756,098	795,410	704,529	606,737	524,439	558,056	543,728	519,412	286,592
RESMETHRIN	144	182	160	84,044	33	35	32	66	209	1	1
SODIUM DIMETHYL DITHIO CARBAMATE	0	0	253	20	0	60	0	0	0	0	0
SODIUM TETRATHIOCARBONATE	27,736	35,473	34,488	24,947	21,002	13,574	11,559	6,832	8,497	7,977	6,170
STREPTOMYCIN SULFATE	84,999	89,336	147,617	76,414	97,024	62,184	52,180	63,445	37,461	52,061	57,294
TAU-FLUVALINATE	22,156	18,387	14,075	17,343	10,105	10,893	9,046	7,939	7,313	5,879	5,434
THIOPHANATE-METHYL	128,267	89,556	64,098	81,428	68,984	53,990	64,340	121,339	112,501	135,296	108,358
TRIADIMEFON	100,142	59,229	79,968	25,719	12,130	9,501	6,747	7,625	6,752	8,585	2,945
TRIBUTYLTIN METHACRYLATE	1	<1	1	1	1	<1	0	0	0	0	0
TRIFORINE	53,589	17,455	6,352	1,279	751	244	203	196	61	181	102
VINCLOZOLIN	82,968	67,373	69,067	63,931	43,702	38,570	27,795	21,692	18,207	3,899	440
WARFARIN	541	382	310	129	556	101	449	632	1,504	430	473
Grand Total	4,541,413	4,260,237	4,160,984	3,649,944	3,900,166	2,638,136	2,367,437	2,384,780	2,205,264	2,117,391	1,765,395

Figure 1. *Use trends of pesticides that are on the State's Proposition 65 list of chemicals that are "known to cause reproductive toxicity." Reported pounds of active ingredient (AI) applied include both agricultural and non-agricultural applications. The reported cumulative acres treated include primarily agricultural applications. Data are from the Department of Pesticide Regulation's Pesticide Use Reports.*

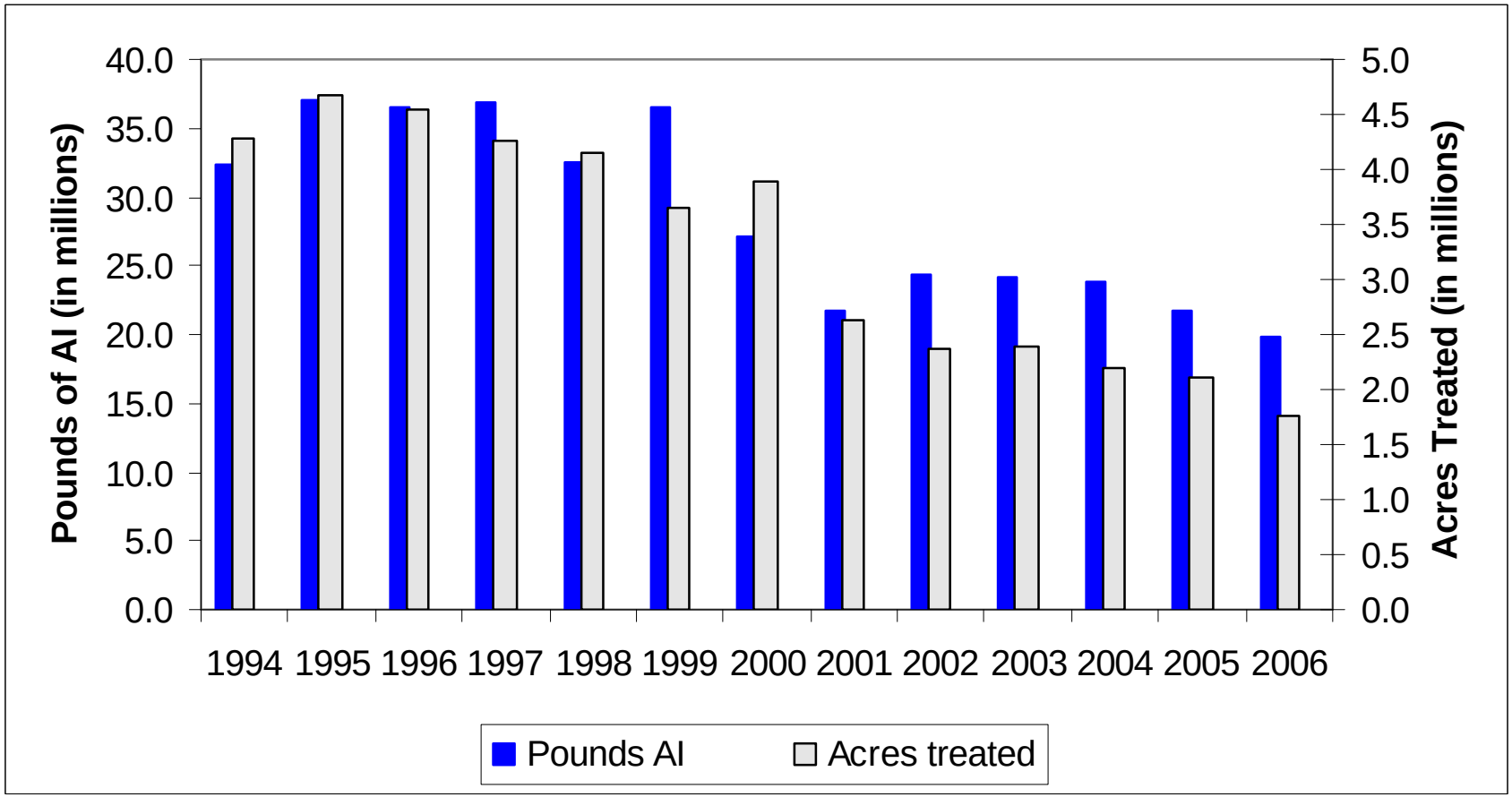

USE TRENDS OF PESTICIDES LISTED BY U.S. EPA AS CARCINOGENS OR BY THE STATE AS "KNOWN TO CAUSE CANCER"

Table 4A. *The reported pounds of pesticides used that are listed by U.S. EPA as B2 carcinogens or that are on the State's Proposition 65 list of chemicals "known to cause cancer." Use includes both agricultural and reportable non-agricultural applications. Data are from the Department of Pesticide Regulation's Pesticide Use Reports.*

AI	1996	1997	1998	1999	2000	2001	2002	2003	2004	2005	2006
1,3-DICHLOROPROPENE	1,956,846	2,457,690	3,011,057	3,321,147	4,465,422	4,141,173	5,413,214	7,003,782	8,945,145	9,355,308	8,591,883
ACIFLUORFEN, SODIUM SALT	11	29	<1	10	<1	1	3	<1	18	<1	0
ALACHLOR	45,733	51,259	46,264	29,789	36,468	29,057	28,666	24,913	27,229	21,052	13,740
ARSENIC ACID	53,777	59,835	52,558	48,029	11,906	12,023	4,976	318	223	68	3
ARSENIC PENTOXIDE	205,089	64,372	50,899	245,238	91,267	259,400	194,650	129,889	12,705	180,505	474,517
ARSENIC TRIOXIDE	<1	<1	1	1	<1	<1	<1	<1	<1	<1	<1
CACODYLIC ACID	31,417	26,060	17,381	15,930	16,091	3,981	1,792	207	115	131	20
CAPTAN	919,016	801,899	1,542,556	966,020	643,826	399,146	395,575	498,445	370,418	468,413	508,883
CHLOROTHALONIL	1,053,361	779,390	1,182,963	755,314	684,213	521,581	601,060	713,226	571,622	765,150	821,775
CHROMIC ACID	286,521	89,931	71,109	343,543	128,642	363,225	272,300	182,022	17,753	252,176	662,927
CREOSOTE	491,044	259,086	1,752	4,873	9,879	4,700	9,018	3,385	1,048	<1	0
DAMINOZIDE	7,944	11,028	10,406	9,411	9,079	11,309	10,077	10,111	9,586	8,793	7,777
DDVP	13,097	13,636	13,998	12,325	12,680	12,833	8,477	3,446	3,807	4,914	6,527
DIOCTYL PHTHALATE	1	1	318	1,076	595	640	604	521	397	583	1,016
DIPROPYL ISOCINCHOMERONATE	3	<1	<1	0	<1	1	0	1	<1	<1	52
DIURON	1,266,315	1,228,277	1,504,731	1,188,553	1,351,232	1,105,536	1,302,603	1,344,596	1,398,123	955,983	1,045,525
ETHOPROP	27,955	23,842	27,949	26,196	16,119	19,046	16,531	28,419	23,130	18,924	24,485
ETHYLENE OXIDE	0	0	31	2	6	3	0	0	0	0	0
FENOXYCARB	712	65	552	71	89	86	53	32	34	30	8
FOLPET	<1	<1	<1	<1	<1	0	2	<1	0	<1	<1
FORMALDEHYDE	334,548	416,823	349,785	111,714	55,300	28,612	14,035	18,690	111,151	48,968	73,392
IPRODIONE	521,223	424,555	572,389	411,488	421,582	304,716	247,090	287,850	261,218	284,984	301,231
LINDANE	4,668	5,511	6,330	4,842	4,746	2,388	1,630	908	775	40	378
MANCOZEB	567,866	528,159	988,344	630,987	610,903	428,738	396,912	535,600	379,539	642,444	660,471
MANEB	1,328,368	1,082,071	1,596,466	1,045,567	1,202,545	816,548	851,819	1,026,804	954,085	1,122,684	1,175,427
METAM-SODIUM	15,501,650	15,401,098	14,120,788	17,273,325	13,143,954	12,460,997	15,116,768	14,822,689	14,698,228	12,991,279	11,362,375
METIRAM	0	0	<1	0	0	2	0	1	5	0	<1
ORTHO-PHENYLPHENOL	10,349	15,962	11,248	8,600	8,516	4,016	15,129	4,936	21,740	9,454	2,073
ORTHO-PHENYLPHENOL, SODIUM SALT	37,508	26,192	32,972	29,019	31,681	27,071	25,029	20,536	5,898	4,979	6,826

***Table 4A** (cont.)**.** The reported pounds of pesticides used that are listed by U.S. EPA as B2 carcinogens or that are on the State's Proposition 65 list of chemicals "known to cause cancer."*

AI	1996	1997	1998	1999	2000	2001	2002	2003	2004	2005	2006
OXADIAZON	25,281	23,197	22,389	19,253	18,276	15,905	16,692	12,566	12,979	13,762	11,691
OXYTHIOQUINOX	6,204	2,709	1,576	2,705	411	145	117	34	27	8	90
PARA-DICHLOROBENZENE	4	3	219	86	4	11	1	25	10	139	0
PENTACHLOROPHENOL	3	8	33	92	466	14	17	3	2	3	27
POTASSIUM DICHROMATE	41	50	103	319	554	1	<1	11	71	40	0
PROPARGITE	1,787,942	1,853,332	1,390,366	1,502,732	1,331,979	1,159,792	972,382	1,054,691	1,010,874	995,038	569,971
PROPOXUR	1,341	1,760	1,604	1,735	2,145	611	450	306	223	220	210
PROPYLENE OXIDE	224,495	198,559	198,595	172,556	118,381	99,727	99,674	99,396	151,484	147,324	130,016
PROPYZAMIDE	108,929	101,267	106,368	104,484	103,702	108,987	107,663	104,222	118,952	116,132	120,804
SODIUM DICHROMATE	180,478	182,185	122,647	32,699	122	329	633	217	0	0	0
TERRAZOLE	37	38	21	8	2	25	6	575	1,099	750	946
THIODICARB	122,927	156,092	114,785	60,453	36,704	9,042	5,195	8,392	2,249	1,872	894
VINCLOZOLIN	60,312	46,929	54,719	52,731	35,728	32,208	22,170	18,581	14,863	3,574	402
Grand Total	27,183,017	26,332,901	27,226,274	28,432,921	24,605,217	22,383,625	26,153,010	27,960,348	29,126,826	28,415,727	26,576,364

Table 4B. *The reported cumulative acres treated with pesticides listed by U.S. EPA as B2 carcinogens or on the State's Proposition 65 list of chemicals "known to cause cancer." Use includes primarily agricultural applications. The grand total for acres treated is less than the sum of acres treated for all active ingredients because some products contain more than one active ingredient. Data are from the Department of Pesticide Regulation's Pesticide Use.*

AI	1996	1997	1998	1999	2000	2001	2002	2003	2004	2005	2006
1,3-DICHLOROPROPENE	17,223	22,193	27,059	29,430	33,244	30,817	42,172	48,944	56,618	51,486	48,870
ACIFLUORFEN, SODIUM SALT	<1	0	0	0	0	0	11	0	3	0	0
ALACHLOR	18,181	19,059	16,430	11,008	13,302	11,453	14,467	10,004	9,888	7,935	5,192
ARSENIC ACID	0	0	0	0	0	0	0	0	0	0	0
ARSENIC PENTOXIDE	0	0	0	0	709,893	56	0	0	48	0	0
ARSENIC TRIOXIDE	0	0	0	0	0	0	1	<1	0	1	0
CACODYLIC ACID	251,414	192,816	126,923	111,607	117,656	31,283	12,648	757	100	82	121
CAPTAN	381,989	347,631	602,684	404,731	309,989	215,969	215,412	271,140	211,028	252,040	262,912
CHLOROTHALONIL	674,086	492,219	796,672	456,007	430,128	312,726	347,736	361,203	331,710	418,600	436,703
CHROMIC ACID	0	0	0	0	709,893	56	0	0	0	0	0
CREOSOTE	0	0	126	11	45	1	0	0	0	0	0
DAMINOZIDE	2,653	3,512	4,510	3,107	3,416	6,146	5,417	3,103	2,667	2,376	2,211
DDVP	1,499	2,596	3,692	2,180	2,336	3,954	4,327	2,576	1,637	7,445	1,526
DIOCTYL PHTHALATE	55	14	6,250	24,270	11,195	10,776	6,649	3,880	6,249	13,858	13,231
DIPROPYL ISOCINCHOMERONATE	0	0	0	0	5	0	0	0	0	1	18
DIURON	685,352	819,993	865,246	849,482	865,974	788,559	796,904	843,897	971,628	894,073	879,497
ETHOPROP	3,139	3,213	3,784	3,610	3,477	3,542	4,152	6,078	4,917	4,296	4,815
ETHYLENE OXIDE	0	0	194	31	41	0	0	0	0	0	0
FENOXYCARB	5	<1	210	3,707	3,405	3,241	1,242	812	1,011	1,398	828
FOLPET	1	2	0	0	0	0	0	0	0	0	0
FORMALDEHYDE	234	12	126	123	47	53	33	18	23	2	265
IPRODIONE	804,311	666,336	1,348,382	933,982	1,194,578	501,033	364,809	445,511	409,250	450,354	467,045
LINDANE	25,352	36,573	32,650	20,930	14,640	13,832	8,010	8,828	9,437	557	9
MANCOZEB	351,801	284,136	683,756	387,300	363,305	228,275	197,196	276,093	194,219	370,266	348,061
MANEB	731,079	624,121	941,308	629,897	611,756	535,105	554,904	660,011	601,360	730,254	675,530
METAM-SODIUM	215,899	198,395	154,309	186,300	146,847	125,263	141,415	142,406	128,427	97,562	101,880
METIRAM	0	0	<1	0	0	7	0	<1	2	0	1

***Table 4B** (cont.). The reported cumulative acres treated with pesticides listed by U.S. EPA as B2 carcinogens or on the State's Proposition 65 list of chemicals "known to cause cancer."*

AI	1996	1997	1998	1999	2000	2001	2002	2003	2004	2005	2006
ORTHO-PHENYLPHENOL	67	75	645	583	321	59	82	726	272	429	63
ORTHO-PHENYLPHENOL, SODIUM SALT	652	0	20	6,234	18,599	60	40	9	0	0	0
OXADIAZON	2,213	1,833	1,983	3,408	2,660	2,637	1,838	1,904	3,120	2,209	2,141
OXYTHIOQUINOX	8,768	5,896	5,306	2,152	817	250	182	71	137	14	10
PARA-DICHLOROBENZENE	0	0	10	0	0	0	0	0	0	0	0
PENTACHLOROPHENOL	15	4	190	0	59	38	0	0	20	3	1
POTASSIUM DICHROMATE	0	0	40	71	40	0	20	0	0	10	0
PROPARGITE	980,963	989,265	756,098	795,410	704,529	606,737	524,439	558,056	543,728	519,412	286,592
PROPOXUR	9	73	45	39	26	4	23	1	7	8	<1
PROPYLENE OXIDE	0	<1	0	573	0	0	<1	0	22	185	20
PROPYZAMIDE	150,791	140,791	144,864	142,194	137,337	145,325	140,803	132,819	147,631	148,376	152,835
SODIUM DICHROMATE	0	0	0	0	0	0	0	0	0	0	0
TERRAZOLE	43	40	78	44	126	132	47	266	253	495	884
THIODICARB	176,788	223,154	155,440	83,796	50,604	13,382	8,258	12,113	3,684	2,965	1,293
VINCLOZOLIN	82,968	67,373	69,067	63,931	43,702	38,570	27,795	21,692	18,207	3,899	440
Grand Total	5,567,551	5,141,327	6,748,098	5,156,146	6,503,992	3,629,339	3,421,030	3,812,918	3,657,305	3,980,588	3,692,995

Figure 2. *Use trends of pesticides that are listed by U.S. EPA as B2 carcinogens or that are on the State's Proposition 65 list of chemicals "known to cause cancer." Reported pounds of active ingredient (AI) applied include both agricultural and reportable non-agricultural applications. The reported cumulative acres treated include primarily agricultural applications. Data are from the Department of Pesticide Regulation's Pesticide Use Reports.*

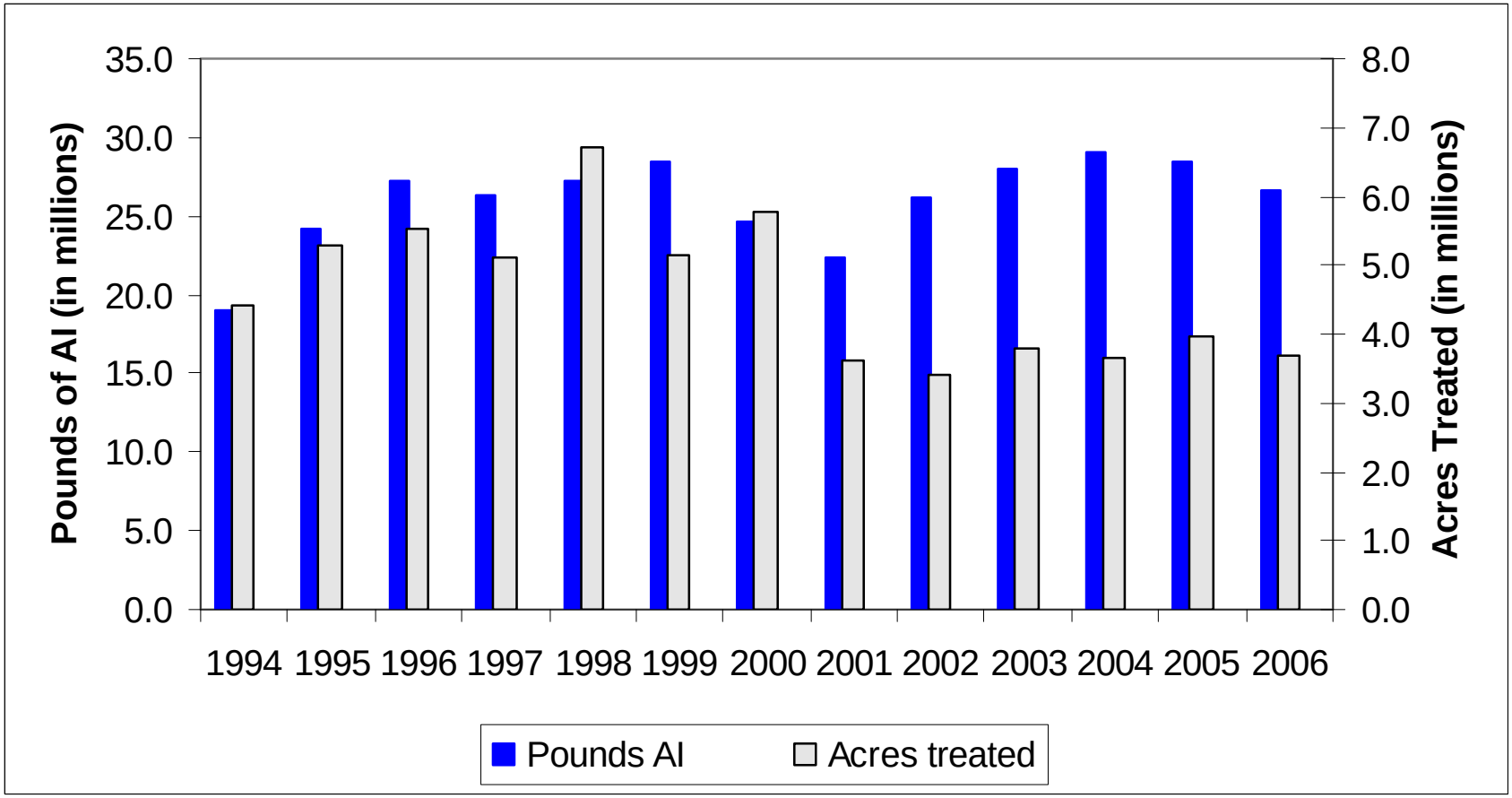

USE TRENDS OF CHOLINESTERASE-INHIBITING PESTICIDES

Table 5A. *The reported pounds of cholinesterase-inhibiting pesticides used. These pesticides are the currently registered organophosphate and carbamate active ingredients. Use includes both agricultural and reportable non-agricultural applications. Data are from the Department of Pesticide Regulation's Pesticide Use Reports.*

AI	1996	1997	1998	1999	2000	2001	2002	2003	2004	2005	2006
3-IODO-2-PROPYNYL BUTYLCARBAMATE	<1	0	1	<1	<1	<1	0	0	0	0	0
ACEPHATE	355,642	343,840	384,524	307,164	283,367	240,132	217,397	221,781	204,824	195,507	163,662
ALDICARB	545,117	530,066	534,665	280,585	329,319	297,244	244,786	262,103	231,012	230,409	174,196
AZINPHOS-METHYL	406,099	336,353	193,069	216,624	185,055	163,121	151,612	213,892	50,562	55,179	38,775
BENDIOCARB	1,674	259	125	108	593	62	32	23	9	6	2
BENSULIDE	94,593	130,046	192,500	242,460	216,120	186,908	192,220	228,739	237,290	246,148	282,364
BUTYLATE	87,612	84,268	69,805	71,071	32,658	27,640	19,412	26,826	20,323	9,923	2,671
CARBARYL	810,162	754,659	427,546	388,144	364,060	286,199	256,098	205,102	240,135	190,633	156,938
CARBOFURAN	220,622	183,321	161,588	138,665	132,427	95,863	81,486	49,276	30,354	28,093	23,371
CHLORPROPHAM	3,015	2,057	2,321	3,102	3,544	3,504	1,380	6,191	2,861	2,822	3,704
CHLORPYRIFOS	2,723,883	3,212,165	2,451,980	2,259,221	2,094,179	1,673,097	1,419,665	1,545,670	1,778,342	2,005,006	1,919,625
COUMAPHOS	0	0	0	15	152	97	62	64	63	1	3
CYCLOATE	44,628	55,458	62,753	49,096	37,416	31,785	34,387	30,012	43,209	39,709	41,298
DDVP	13,097	13,636	13,998	12,325	12,680	12,833	8,477	3,446	3,807	4,914	6,527
DEMETON	411	0	3	5	2	3	42	<1	0	1	<1
DESMEDIPHAM	6,092	6,188	4,737	6,014	6,651	3,750	3,398	3,636	3,842	3,921	2,944
DIAZINON	1,095,627	956,267	901,388	983,628	1,058,311	999,578	690,375	523,957	492,148	398,583	385,512
DICROTOPHOS	3	0	11	122	0	2	27	41	0	2	6
DIMETHOATE	420,389	515,935	398,448	486,554	396,231	285,548	309,371	294,368	332,049	310,397	292,612
DISULFOTON	142,372	128,335	105,327	95,919	76,201	51,545	54,567	46,815	41,317	31,799	22,601
EPTC	703,996	579,245	393,031	448,883	323,624	276,724	253,634	141,552	182,532	181,790	106,125
ETHEPHON	951,418	882,802	762,217	734,263	734,838	620,075	538,403	574,377	637,205	642,137	579,062
ETHION	2	3	906	64	0	5	13	13	<1	261	13
ETHOPROP	27,955	23,842	27,949	26,196	16,119	19,046	16,531	28,419	23,130	18,924	24,485
FENAMIPHOS	189,379	156,280	125,459	107,745	104,517	66,330	70,939	59,421	58,691	46,336	33,511
FENTHION	141	176	29	22	33	61	79	3	36	15	2
FONOFOS	67,969	50,555	25,349	24,216	4,370	580	465	182	30	15	0
FORMETANATE HYDROCHLORIDE	106,168	97,907	77,723	65,030	43,941	45,280	35,798	28,420	30,651	30,684	33,738
MALATHION	678,702	790,290	663,200	704,893	505,770	554,872	624,604	654,155	492,548	423,433	409,787

***Table 5A** (cont.). The reported pounds of cholinesterase-inhibiting pesticides used. These pesticides are the currently registered organophosphate and carbamate active ingredients.*

AI	1996	1997	1998	1999	2000	2001	2002	2003	2004	2005	2006
METHAMIDOPHOS	260,255	312,067	244,269	116,284	76,865	46,615	30,645	36,987	31,332	37,806	30,570
METHIDATHION	328,895	309,314	178,451	177,105	98,129	93,521	68,389	54,398	61,204	48,857	56,676
METHIOCARB	2,120	4,769	5,384	3,314	2,420	2,265	1,858	2,256	2,789	2,313	1,788
METHOMYL	671,737	824,048	666,694	551,115	554,142	378,132	295,237	359,050	262,195	346,672	316,081
METHYL PARATHION	130,614	153,737	158,248	157,439	75,075	59,620	53,955	73,365	71,525	78,821	84,785
MEVINPHOS	65	493	483	1,268	539	393	40	114	1	160	18
MEVINPHOS, OTHER RELATED	38	283	298	843	301	249	23	76	<1	107	12
MEXACARBATE	31	17	11	1	0	0	0	0	0	0	0
MOLINATE	1,356,258	1,170,699	1,006,025	911,376	1,025,786	733,534	877,572	539,871	367,155	171,362	141,421
NALED	351,361	616,577	260,291	302,708	246,548	276,651	177,102	185,611	152,479	223,725	185,219
O,O-DIMETHYL O-(4-NITRO-M-TOLYL) PHOSPHOROTHIOATE	0	0	0	0	0	0	0	0	0	0	<1
OXAMYL	82,327	119,441	161,042	128,662	137,522	76,971	80,315	93,781	112,603	153,167	116,639
OXYDEMETON-METHYL	107,410	117,159	90,790	122,912	110,754	99,756	96,363	93,774	102,563	121,910	119,713
PARATHION	14,050	5,187	5,762	4,041	3,581	2,589	3,205	611	240	855	1,542
PEBULATE	202,634	184,015	185,696	225,077	160,018	45,619	71,721	35,755	10,118	1,154	210
PHENMEDIPHAM	6,612	6,621	5,836	6,735	7,427	4,249	4,351	5,021	4,576	5,171	4,036
PHORATE	132,262	114,766	122,603	93,488	87,974	70,645	76,482	64,947	60,162	48,981	35,787
PHOSALONE	27	33	11	0	4	0	0	0	0	0	0
PHOSMET	395,160	568,933	645,380	638,704	580,522	482,481	405,236	341,541	658,087	547,813	626,821
POTASSIUM DIMETHYL DITHIO CARBAMATE	0	15	24,795	0	0	0	23	28	293	0	0
PROFENOFOS	184,264	150,575	40,433	49,575	43,879	22,011	24,452	12,871	15,620	23,924	20,885
PROPAMOCARB HYDROCHLORIDE	16,341	10,215	57,121	6,285	4,959	2,288	828	83	5	0	341
PROPETAMPHOS	23,249	17,338	9,970	6,074	4,583	3,991	2,464	721	315	148	206
PROPOXUR	1,341	1,760	1,604	1,735	2,145	611	450	306	223	220	210
S,S,S-TRIBUTYL PHOSPHOROTRITHIOATE	757,987	624,781	438,038	345,842	396,827	257,062	190,149	233,640	179,690	100,210	77,133

***Table 5A** (cont.). The reported pounds of cholinesterase-inhibiting pesticides used. These pesticides are the currently registered organophosphate and carbamate active ingredients.*

AI	1996	1997	1998	1999	2000	2001	2002	2003	2004	2005	2006
SODIUM DIMETHYL DITHIO CARBAMATE	0	0	8,279	355	1,315	173	0	0	10,693	30,440	22,306
SULFOTEP	316	355	213	246	215	267	77	8	29	17	1
SULPROFOS	0	119	84	0	0	<1	0	0	0	0	0
TETRACHLORVINPHOS	7,056	6,044	5,831	3,975	4,687	4,746	3,285	1,262	722	788	1,203
THIOBENCARB	618,412	894,287	724,926	732,505	1,007,249	644,625	839,962	587,211	521,586	448,208	308,497
THIODICARB	122,927	156,092	114,785	60,453	36,704	9,042	5,195	8,392	2,249	1,872	894
TRICHLORFON	3,327	3,843	2,476	2,779	3,996	3,004	1,545	1,068	1,035	1,222	1,003
Grand Total	15,473,843	16,207,537	13,146,480	12,303,033	11,636,346	9,262,992	8,536,181	7,881,229	7,766,461	7,492,569	6,857,530

Table 5B. *The reported cumulative acres treated with cholinesterase-inhibiting pesticides. These pesticides are the currently registered organophosphate and carbamate active ingredients. Use includes primarily agricultural applications. The grand total for acres treated is less than the sum of acres treated for all active ingredients because some products contain more than one active ingredient. Data are from the Department of Pesticide Regulation's Pesticide Use Reports.*

AI	1996	1997	1998	1999	2000	2001	2002	2003	2004	2005	2006
3-IODO-2-PROPYNYL BUTYLCARBAMATE	0	0	150	0	0	40	0	0	0	0	0
ACEPHATE	406,607	372,566	403,545	370,111	295,383	266,278	232,949	223,408	211,892	198,982	171,791
ALDICARB	490,499	442,029	397,890	266,773	314,440	282,453	225,820	231,090	217,540	214,260	155,823
AZINPHOS-METHYL	277,745	233,406	134,334	140,226	118,805	117,544	94,035	117,060	38,622	37,622	25,534
BENDIOCARB	188	19	28	11	<1	2	0	9	<1	1	0
BENSULIDE	31,916	45,795	61,984	80,873	73,088	62,859	60,883	66,376	70,367	70,546	81,825
BUTYLATE	17,689	17,572	14,259	14,959	7,235	6,270	4,598	5,450	3,940	1,954	610
CARBARYL	312,058	292,721	197,664	216,991	196,464	147,612	106,616	97,811	103,261	99,086	87,749
CARBOFURAN	364,150	322,064	303,957	272,441	258,441	246,149	182,567	91,801	50,138	55,488	40,321
CHLORPROPHAM	4	26	106	151	127	112	80	124	166	88	115
CHLORPYRIFOS	1,869,874	2,223,551	1,669,859	1,420,414	1,441,956	1,355,172	1,235,816	1,478,783	1,323,331	1,680,284	1,535,021
COUMAPHOS	0	0	0	0	1,339	809	1,073	17	49	<1	3
CYCLOATE	19,597	25,986	29,761	24,555	18,495	15,918	17,228	16,713	20,699	19,319	19,789
DDVP	1,499	2,596	3,692	2,180	2,336	3,954	4,327	2,576	1,637	7,445	1,526
DEMETON	1,002	0	18	66	0	56	0	2	0	35	0
DESMEDIPHAM	51,183	61,368	56,272	71,977	60,248	34,738	32,344	35,435	37,152	35,795	30,715
DIAZINON	680,947	530,355	477,809	546,577	480,083	437,934	489,230	483,344	509,233	440,771	439,440
DICROTOPHOS	9	0	16	11	0	0	0	64	0	0	110
DIMETHOATE	955,466	1,097,752	872,311	1,078,024	877,751	639,271	681,367	621,074	701,470	672,666	610,147
DISULFOTON	147,078	124,319	100,935	86,332	69,067	45,258	48,723	39,182	34,481	25,320	18,926
EPTC	232,820	208,093	141,511	148,685	107,758	99,953	94,240	56,639	64,194	64,230	38,073
ETHEPHON	776,247	700,941	653,817	720,773	697,340	631,330	550,256	601,503	660,356	679,253	634,883
ETHION	5	2	621	53	0	5	0	1	0	66	32
ETHOPROP	3,139	3,213	3,784	3,610	3,477	3,542	4,152	6,078	4,917	4,296	4,815
FENAMIPHOS	111,729	97,013	72,102	66,100	60,340	36,999	38,397	36,293	34,142	29,314	18,918
FENTHION	0	0	0	0	0	0	0	0	18	0	0
FONOFOS	55,207	36,123	16,926	14,146	2,325	497	234	116	20	15	0
FORMETANATE HYDROCHLORIDE	103,521	95,544	77,965	63,047	42,880	45,234	36,131	29,411	33,167	31,775	35,293
MALATHION	363,635	410,658	383,121	403,646	324,031	290,933	314,683	287,467	249,319	226,662	217,338

***Table 5B** (cont.)**.** The reported cumulative acres treated with cholinesterase-inhibiting pesticides. These pesticides are the currently registered organophosphate and carbamate active ingredients.*

AI	1996	1997	1998	1999	2000	2001	2002	2003	2004	2005	2006
METHAMIDOPHOS	313,618	263,816	290,061	158,079	101,494	63,046	37,012	41,506	38,874	45,835	37,585
METHIDATHION	245,914	200,528	129,358	115,249	71,992	64,785	48,554	38,516	45,281	37,751	34,765
METHIOCARB	1,511	2,906	3,523	2,369	2,719	1,866	2,000	1,757	3,064	2,501	3,064
METHOMYL	1,145,115	1,376,868	1,118,188	880,910	893,568	627,264	510,006	615,669	437,673	612,249	527,225
METHYL PARATHION	125,729	125,638	128,675	119,315	43,773	39,449	37,514	51,252	48,640	49,771	51,184
MEVINPHOS	538	595	1,094	753	528	143	160	192	3	215	8
MEVINPHOS, OTHER RELATED	538	595	1,094	753	528	143	160	192	3	215	8
MEXACARBATE	34	19	15	1	0	0	0	0	0	0	0
MOLINATE	357,239	317,680	267,078	246,084	276,315	190,488	222,044	134,120	89,593	40,535	33,045
NALED	338,921	606,265	251,044	279,898	244,677	234,184	155,295	148,776	110,218	191,906	159,851
O,O-DIMETHYL O-(4-NITRO-M-TOLYL) PHOSPHOROTHIOATE	0	0	0	0	0	0	0	0	0	0	0
OXAMYL	122,353	176,793	225,380	177,183	179,048	100,294	98,313	115,275	135,832	178,893	137,541
OXYDEMETON-METHYL	220,824	244,056	186,964	253,281	225,990	200,171	193,453	189,015	206,751	173,480	164,094
PARATHION	5,099	2,071	2,592	1,976	4,025	2,977	7,026	1,006	392	717	713
PEBULATE	74,647	69,381	64,501	74,697	51,205	15,122	21,491	10,680	4,319	297	35
PHENMEDIPHAM	52,125	62,449	58,649	73,905	61,975	35,477	34,452	38,265	38,964	38,675	33,040
PHORATE	123,789	106,427	109,759	81,724	71,407	63,160	58,391	50,290	47,488	35,938	26,524
PHOSALONE	18	64	5	0	10	0	0	0	0	0	0
PHOSMET	214,416	236,611	312,707	253,234	219,707	189,517	159,065	128,037	209,843	170,683	199,719
POTASSIUM DIMETHYL DITHIO CARBAMATE	0	0	0	0	0	0	2	6	0	0	0
PROFENOFOS	211,769	162,204	44,641	46,250	46,617	23,700	25,997	13,599	11,657	25,096	20,563
PROPAMOCARB HYDROCHLORIDE	23,793	14,677	81,050	6,851	17,696	2,625	1,041	22	10	0	138
PROPETAMPHOS	0	0	0	0	0	0	0	0	0	0	0
PROPOXUR	9	73	45	39	26	4	23	1	7	8	<1
S,S,S-TRIBUTYL PHOSPHOROTRITHIOATE	531,052	437,505	305,306	245,470	282,844	187,153	129,570	158,604	133,535	74,538	51,658

***Table 5B** (cont.)**.** The reported cumulative acres treated with cholinesterase-inhibiting pesticides. These pesticides are the currently registered organophosphate and carbamate active ingredients.*

AI	1996	1997	1998	1999	2000	2001	2002	2003	2004	2005	2006
SODIUM DIMETHYL DITHIO CARBAMATE	0	0	253	20	0	60	0	0	0	0	0
SULFOTEP	408	251	241	224	168	314	57	3	8	9	0
SULPROFOS	0	83	80	0	0	0	0	0	0	0	0
TETRACHLORVINPHOS	674	356	3,109	1,543	575	232	125	6	291	1,518	1
THIOBENCARB	159,121	227,658	187,295	186,341	252,506	169,056	222,606	154,952	136,132	118,786	79,109
THIODICARB	176,788	223,154	155,440	83,796	50,604	13,382	8,258	12,113	3,684	2,965	1,293
TRICHLORFON	204	149	1,071	97	70	51	19	8	0	0	0
Grand Total	11,720,058	12,202,583	10,003,653	9,302,775	8,553,477	6,995,585	6,428,383	6,431,687	6,072,373	6,397,852	5,729,958

Figure 3. *Use trends of cholinesterase-inhibiting pesticides, which includes pesticides with organophosphate and carbamate active ingredients. Reported pounds of active ingredient (AI) applied include both agricultural and reportable non-agricultural applications. The reported cumulative acres treated include primarily agricultural applications. Data are from the Department of Pesticide Regulation's Pesticide Use Reports.*

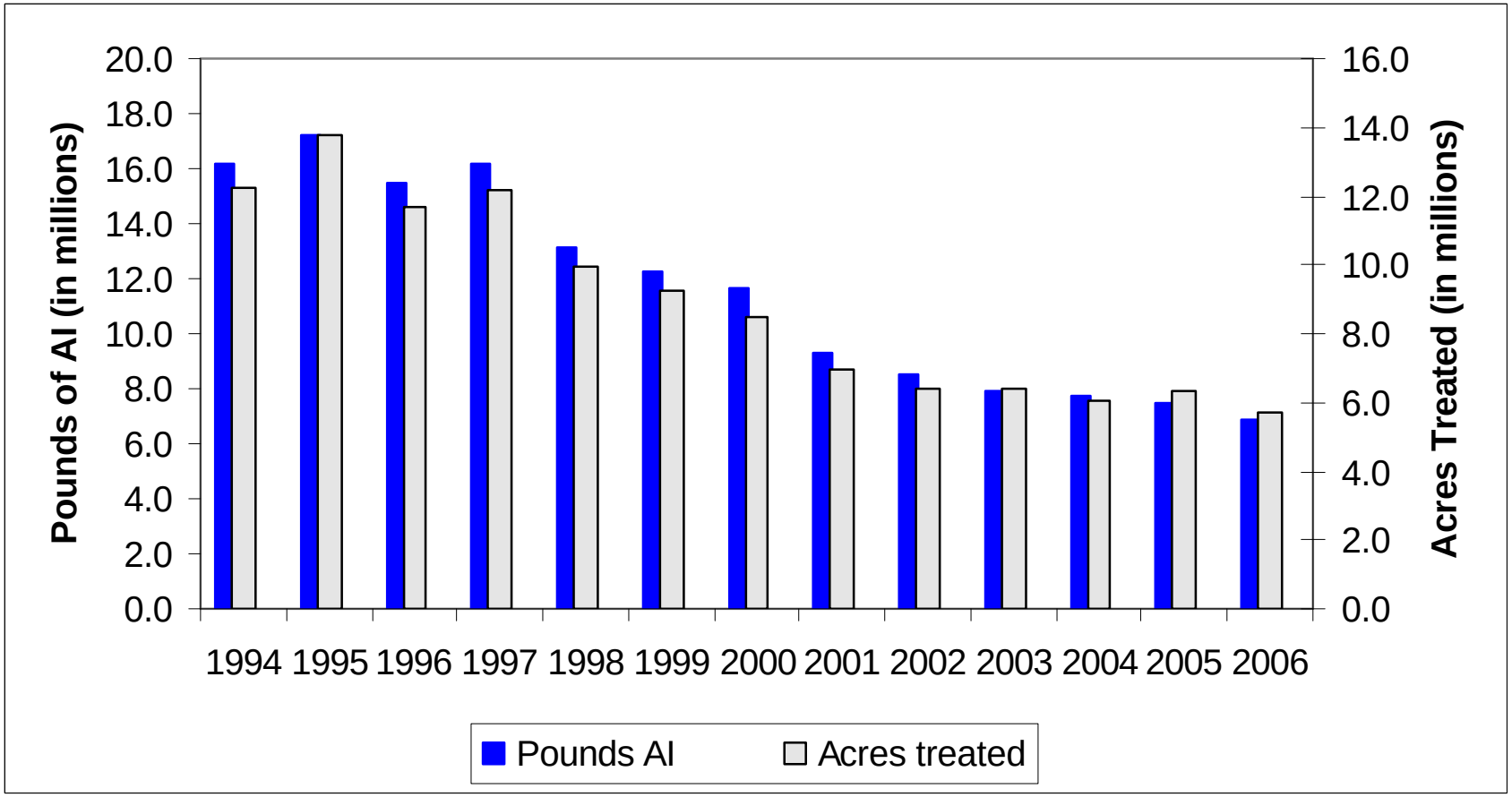

USE TRENDS OF PESTICIDES ON DPR'S GROUND WATER PROTECTION LIST

Table 6A. *The reported pounds of pesticides on the "a" part of DPR's groundwater protection list. These pesticides are the currently registered active ingredients listed in the California Code of Regulations, Title 3, Division 6, Chapter 4, Subchapter 1, Article 1, Section 6800(a). Use includes both agricultural and reportable non-agricultural applications. Data are from the Department of Pesticide Regulation's Pesticide Use Reports.*

AI	1996	1997	1998	1999	2000	2001	2002	2003	2004	2005	2006
ATRAZINE	59,367	48,512	57,006	72,167	61,323	62,879	59,292	58,248	38,776	32,908	33,199
ATRAZINE, OTHER RELATED	1,238	1,025	1,289	1,509	1,282	1,314	1,237	1,213	812	693	688
BENTAZON, SODIUM SALT	1,518	1,907	1,757	1,876	1,210	393	1,045	1,216	1,370	2,272	2,633
BROMACIL	98,293	82,540	84,645	75,613	68,233	56,128	55,821	56,427	56,476	48,929	62,516
BROMACIL, LITHIUM SALT	17,381	9,141	4,686	4,162	4,478	3,217	4,016	3,025	1,801	1,059	2,529
DIURON	1,266,315	1,228,277	1,504,731	1,188,553	1,351,232	1,105,536	1,302,603	1,344,596	1,398,123	955,983	1,045,525
NORFLURAZON	196,142	212,621	265,886	286,214	259,328	208,667	187,927	146,408	139,960	94,037	105,215
PROMETON	68	20	22	4	28	2	21	2	20	3	8
SIMAZINE	841,067	766,185	795,103	696,768	713,757	585,400	632,901	670,916	729,850	623,806	631,600
Grand Total	2,481,387	2,350,228	2,715,125	2,326,865	2,460,871	2,023,534	2,244,862	2,282,050	2,367,186	1,759,691	1,883,913

Table 6B. *The reported cumulative acres treated with pesticides on the "a" part of DPR's groundwater protection list. These pesticides are the currently registered active ingredients listed in the California Code of Regulations, Title 3, Division 6, Chapter 4, Subchapter 1, Article 1, Section 6800(a). Use includes both agricultural and reportable non-agricultural applications. Data are from the Department of Pesticide Regulation's Pesticide Use Reports.*

AI	1996	1997	1998	1999	2000	2001	2002	2003	2004	2005	2006
ATRAZINE	32,043	27,257	37,556	39,881	35,757	33,376	28,589	29,966	26,989	24,005	20,239
ATRAZINE, OTHER RELATED	32,042	27,257	37,529	39,876	35,757	33,376	28,589	29,966	26,989	24,005	20,239
BENTAZON, SODIUM SALT	1,460	2,010	1,904	1,968	1,502	432	1,094	987	1,279	2,218	2,217
BROMACIL	62,206	58,722	57,136	53,861	42,568	30,149	29,585	27,974	26,204	21,886	19,085
BROMACIL, LITHIUM SALT	0	0	40	40	30	0	0	0	0	0	0
DIURON	685,352	819,993	865,246	849,482	865,974	788,559	796,904	843,897	971,628	894,073	879,497
NORFLURAZON	179,015	186,991	214,144	217,178	230,848	192,305	161,746	125,619	125,802	81,589	90,910
PROMETON	27	8	85	18	51	0	174	49	171	6	168
SIMAZINE	607,228	613,237	647,117	611,626	620,696	515,419	561,349	546,678	588,016	463,244	479,621
Grand Total	1,599,373	1,735,475	1,860,757	1,813,930	1,833,183	1,593,616	1,608,031	1,605,137	1,767,075	1,511,025	1,511,976

Figure 4. *Use trends of pesticides on DPR's groundwater protection list. These pesticides are the currently registered active ingredients listed in the California Code of Regulations, Title 3, Division 6, Chapter 4, Subchapter 1, Article 1, Section 6800(a). Reported pounds of active ingredient (AI) applied include both agricultural and reportable non-agricultural applications. The reported cumulative acres treated include primarily agricultural applications. Data are from the Department of Pesticide Regulation's Pesticide Use Reports.*

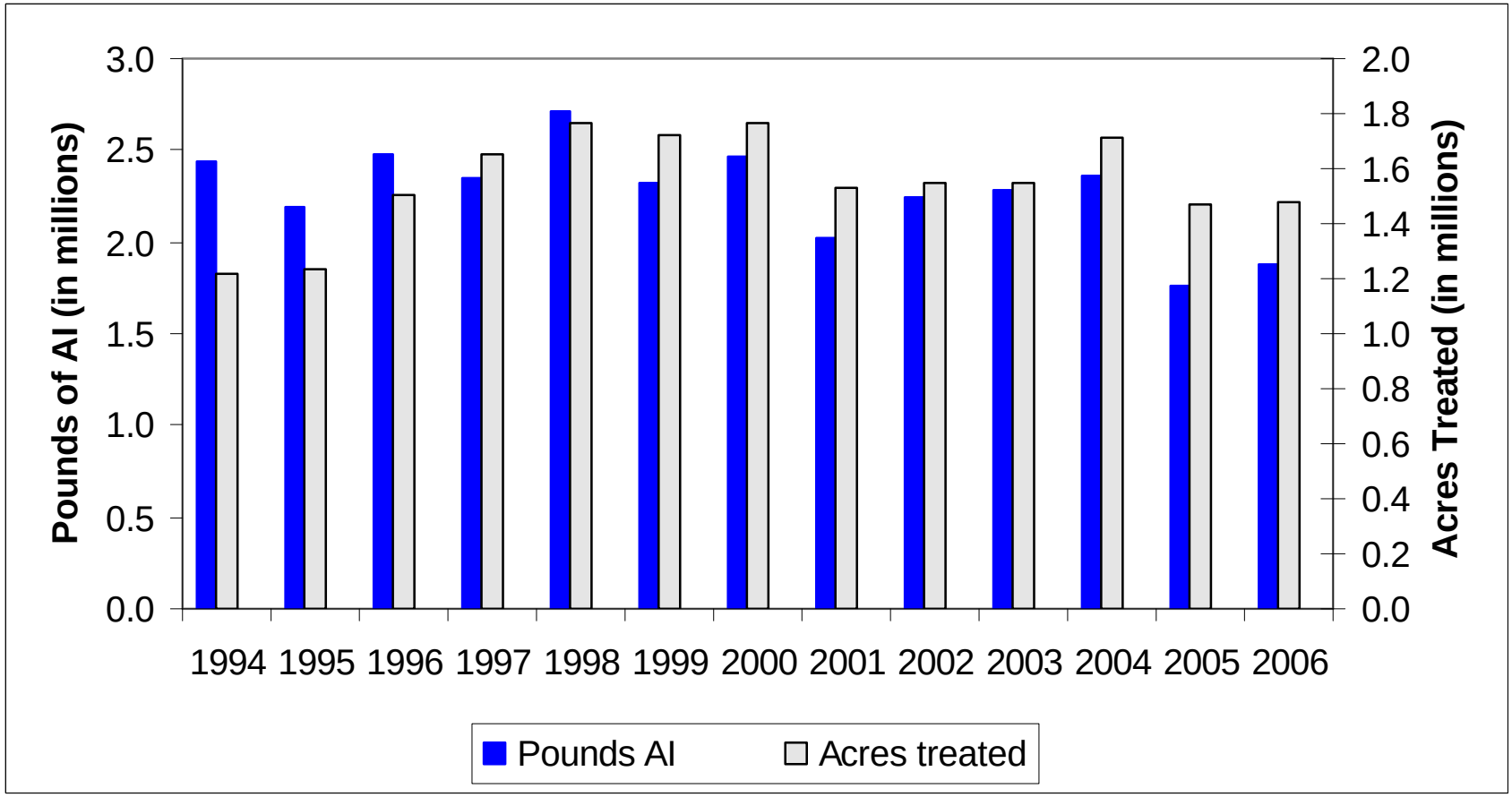

USE TRENDS OF PESTICIDES ON DPR'S TOXIC AIR CONTAMINATS LIST

Table 7A. *The reported pounds of pesticides on DPR's toxic air contaminants list applied in California. These pesticides are the currently registered active ingredients listed in the California Code of Regulations, Title 3, Division 6, Chapter 4, Subchapter 1, Article 1, Section 6860. Use includes both agricultural and reportable non-agricultural applications. Data are from the Department of Pesticide Regulation's Pesticide Use Reports.*

AI	1996	1997	1998	1999	2000	2001	2002	2003	2004	2005	2006
1,3-DICHLOROPROPENE	1,956,846	2,457,690	3,011,057	3,321,147	4,465,422	4,141,173	5,413,214	7,003,782	8,945,145	9,355,308	8,591,883
2,4-D	22,089	10,227	3,868	3,061	2,096	1,787	1,733	1,732	1,796	1,552	1,756
2,4-D, 2-ETHYLHEXYL ESTER	10	1,313	13,750	72,225	13,911	13,706	15,801	19,715	21,130	26,632	21,014
2,4-D, ALKANOLAMINE SALTS (ETHANOL AND ISOPROPANOL AMINES)	29,440	25,684	29,576	15,992	6,737	674	452	1,357	624	458	16
2,4-D, BUTOXYETHANOL ESTER	38,624	13,344	12,867	5,628	6,194	5,336	3,556	3,812	4,782	8,190	1,758
2,4-D, BUTOXYPROPYL ESTER	4	13	31	5	4	3	0	0	0	0	<1
2,4-D, BUTYL ESTER	0	0	2,180	8	0	<1	593	2	0	10	15
2,4-D, DIETHANOLAMINE SALT	3,003	24,809	14,939	5,843	13,004	6,667	8,080	8,831	5,022	3,961	2,947
2,4-D, DIMETHYLAMINE SALT	469,427	430,652	422,824	356,770	426,848	395,537	425,706	511,519	470,871	454,762	437,301
2,4-D, DODECYLAMINE SALT	8	58	75	730	0	257	322	0	0	0	0
2,4-D, HEPTYLAMINE SALT	<1	0	0	46	0	0	<1	0	0	0	0
2,4-D, ISOOCTYL ESTER	7,822	60,356	47,016	17,387	8,505	15,828	12,380	12,366	10,039	10,314	10,627
2,4-D, ISOPROPYL ESTER	5,090	6,543	7,533	6,879	7,886	6,584	7,833	8,319	9,066	10,825	10,526
2,4-D, N-OLEYL-1,3-PROPYLENEDIAMINE SALT	35	0	3	7	11	0	0	0	0	0	0
2,4-D, PROPYL ESTER	1,774	1,575	999	1,822	783	391	634	326	472	382	398
2,4-D, TETRADECYLAMINE SALT	2	13	17	170	0	60	75	0	0	0	0
2,4-D, TRIETHYLAMINE SALT	93,876	34,610	5,688	2,344	1,102	634	426	435	386	203	1,614
2,4-D, TRIISOPROPYLAMINE SALT	2	3	5	6	0	5	9	6	0	0	438
ACROLEIN	322,578	341,245	264,207	328,238	290,180	233,928	282,590	272,733	211,014	257,189	246,444

***Table 7A** (cont.). The reported pounds of pesticides on DPR's toxic air contaminants list applied in California.*

AI	1996	1997	1998	1999	2000	2001	2002	2003	2004	2005	2006
ALUMINUM PHOSPHIDE	105,291	90,585	68,919	123,633	119,776	99,856	169,218	119,512	131,303	135,751	148,735
ARSENIC ACID	53,777	59,835	52,558	48,029	11,906	12,023	4,976	318	223	68	3
ARSENIC PENTOXIDE	205,089	64,372	50,899	245,238	91,267	259,400	194,650	129,889	12,705	180,505	474,517
ARSENIC TRIOXIDE	<1	<1	1	1	<1	<1	<1	<1	<1	<1	<1
CAPTAN	919,016	801,899	1,542,556	966,020	643,826	399,146	395,575	498,445	370,418	468,413	508,883
CAPTAN, OTHER RELATED	21,636	19,341	35,925	22,219	14,654	9,014	9,020	11,309	8,271	10,540	11,747
CARBARYL	810,162	754,659	427,546	388,144	364,060	286,199	256,098	205,102	240,135	190,633	156,938
CHLORINE	816,318	509,787	431,546	628,546	654,541	296,469	502,944	619,735	516,546	613,837	730,986
CHROMIC ACID	286,521	89,931	71,109	343,543	128,642	363,225	272,300	182,022	17,753	252,176	662,927
DAZOMET	12,851	15,884	15,246	12,409	10,981	44,299	45,020	34,848	58,492	48,263	34,307
DDVP	13,097	13,636	13,998	12,325	12,680	12,833	8,477	3,446	3,807	4,914	6,527
ETHYLENE OXIDE	0	0	31	2	6	3	0	0	0	0	0
FORMALDEHYDE	334,548	416,823	349,785	111,714	55,300	28,612	14,035	18,690	111,151	48,968	73,392
HYDROGEN CHLORIDE	1,938	129	762	11,067	3,316	4,276	4,256	3,222	2,529	14,755	2,464
LINDANE	4,668	5,511	6,330	4,842	4,746	2,388	1,630	908	775	40	378
MAGNESIUM PHOSPHIDE	3,600	3,931	4,132	3,540	3,550	2,492	4,824	2,844	2,621	3,156	3,931
MANCOZEB	567,866	528,159	988,344	630,987	610,903	428,738	396,912	535,600	379,539	642,444	660,471
MANEB	1,328,368	1,082,071	1,596,466	1,045,567	1,202,545	816,548	851,819	1,026,804	954,085	1,122,684	1,175,427
META-CRESOL	3	6	8	11	14	1	1	1	2	1	<1
METAM-SODIUM	15,501,650	15,401,098	14,120,788	17,273,325	13,143,954	12,460,997	15,116,768	14,822,689	14,698,228	12,991,279	11,362,375
METHANOL	0	0	0	3	<1	0	0	0	0	0	0
METHOXYCHLOR	484	358	566	16	26	41	144	3	1	13	130
METHOXYCHLOR, OTHER RELATED	62	44	11	<1	0	<1	0	0	<1	<1	0

***Table 7A** (cont.)**.** The reported pounds of pesticides on DPR's toxic air contaminants list applied in California.*

AI	1996	1997	1998	1999	2000	2001	2002	2003	2004	2005	2006
METHYL BROMIDE	16,124,148	16,711,308	14,314,983	15,355,845	10,900,339	6,625,336	7,008,644	7,289,389	7,105,612	6,504,576	6,518,683
METHYL ISOTHIOCYANATE	0	353	220	616	3,323	2,871	3,512	547	1,357	1,549	1,073
METHYL PARATHION	130,614	153,737	158,248	157,439	75,075	59,620	53,955	73,365	71,525	78,821	84,785
NAPHTHALENE	0	1	333	<1	0	0	<1	23	0	<1	0
PARA-DICHLOROBENZENE	4	3	219	86	4	11	1	25	10	139	0
PARATHION	14,050	5,187	5,762	4,041	3,581	2,589	3,205	611	240	855	1,542
PCNB	87,968	89,548	88,036	67,424	62,809	50,937	43,450	38,989	34,176	37,942	32,609
PCP, OTHER RELATED	<1	1	2	11	54	2	2	<1	<1	<1	3
PCP, SODIUM SALT	0	0	2	0	0	<1	0	0	0	0	0
PENTACHLOROPHENOL	3	8	33	92	466	14	17	3	2	3	27
PHENOL	25	8	44	12	20	30	0	<1	9	71	<1
PHOSPHINE	0	0	0	0	0	44	901	1,141	1,664	2,688	2,774
PHOSPHORUS	58	14	12	9	22	3	1	1	1	<1	2
POTASSIUM N-METHYLDITHIOCARBAMATE	0	2,283	9,143	0	105,364	464,882	1,175,168	1,911,698	851,181	1,994,072	3,202,884
POTASSIUM PERMANGANATE	0	0	243	0	0	0	0	0	0	0	0
PROPOXUR	1,341	1,760	1,604	1,735	2,145	611	450	306	223	220	210
PROPYLENE OXIDE	224,495	198,559	198,595	172,556	118,381	99,727	99,674	99,396	151,484	147,324	130,016
S,S,S-TRIBUTYL PHOSPHOROTRITHIOATE	757,987	624,781	438,038	345,842	396,827	257,062	190,149	233,640	179,690	100,210	77,133
SODIUM CYANIDE	1,326	2,176	3,263	1,098	2,178	2,437	2,542	2,808	2,865	3,086	2,853
SODIUM DICHROMATE	180,478	182,185	122,647	32,699	122	329	633	217	0	0	0
SODIUM TETRATHIOCARBONATE	543,229	799,092	900,991	688,701	596,028	375,487	352,342	212,308	259,542	330,886	171,194
SULFURYL FLUORIDE	1,805,401	1,938,835	2,173,338	2,790,343	2,428,345	2,585,680	3,047,882	3,138,687	3,270,698	3,394,126	2,871,378
TRIFLURALIN	1,144,893	1,193,924	1,220,106	1,261,482	1,162,157	934,018	1,091,597	1,061,631	1,023,142	1,027,804	1,032,495
XYLENE	12,619	8,511	5,362	4,847	4,292	9,544	2,680	4,349	2,109	1,598	1,418
ZINC PHOSPHIDE	1,217	2,343	1,200	5,447	1,609	1,116	981	1,253	1,924	2,371	3,794
Grand Total	44,967,436	45,180,809	43,256,585	46,899,815	38,182,518	31,821,482	37,499,855	40,130,710	40,146,388	40,486,568	39,475,747

Table 7B. *The reported cumulative acres treated in California with pesticides on DPR's toxic air contaminants list. These pesticides are the currently registered active ingredients listed in the California Code of Regulations, Title 3, Division 6, Chapter 4, Subchapter 1, Article 1, Section 6860. Use includes primarily agricultural applications. The grand total for acres treated is less than the sum of acres treated for all active ingredients because some products contain more than one active ingredient. Data are from the Department of Pesticide Regulation's Pesticide Use Reports.*

AI	1996	1997	1998	1999	2000	2001	2002	2003	2004	2005	2006
1,3-DICHLOROPROPENE	17,223	22,193	27,059	29,430	33,244	30,817	42,172	48,944	56,618	51,486	48,870
2,4-D	137,230	50,709	11,649	7,791	5,134	3,952	2,304	2,562	3,377	1,466	2,963
2,4-D, 2-ETHYLHEXYL ESTER	160	729	6,867	7,624	8,460	6,919	10,260	22,426	20,642	21,360	15,303
2,4-D, ALKANOLAMINE SALTS (ETHANOL AND ISOPROPANOL AMINES)	21,872	20,055	22,117	11,843	5,711	359	264	630	1,475	403	6
2,4-D, BUTOXYETHANOL ESTER	35,599	13,504	13,810	7,198	7,158	5,633	2,655	2,539	3,835	2,951	1,739
2,4-D, BUTOXYPROPYL ESTER	2	51	93	37	5	9	0	0	0	0	0
2,4-D, BUTYL ESTER	0	0	307	37	24	1	101	0	0	8	1
2,4-D, DIETHANOLAMINE SALT	8,721	88,149	58,239	23,884	49,377	27,705	36,290	39,046	22,729	18,739	13,826
2,4-D, DIMETHYLAMINE SALT	540,728	527,870	477,967	411,858	496,014	475,796	491,242	595,235	553,369	567,143	522,231
2,4-D, DODECYLAMINE SALT	0	76	82	1,481	0	262	276	0	0	0	0
2,4-D, HEPTYLAMINE SALT	<1	0	0	29	0	0	0	0	0	0	0
2,4-D, ISOOCTYL ESTER	5,163	35,045	29,179	14,449	5,711	16,375	6,964	9,476	7,502	6,532	7,638
2,4-D, ISOPROPYL ESTER	69,081	87,492	101,141	100,837	103,938	88,849	108,908	116,840	117,870	144,377	145,749
2,4-D, N-OLEYL-1,3-PROPYLENEDIAMINE SALT	26	0	2	3	0	0	0	0	0	0	0
2,4-D, PROPYL ESTER	23,846	21,479	14,356	15,542	11,278	5,200	7,468	5,509	8,680	5,261	5,660
2,4-D, TETRADECYLAMINE SALT	0	76	82	1,481	0	262	276	0	0	0	0
2,4-D, TRIETHYLAMINE SALT	131,679	46,600	7,381	2,638	1,391	1,257	688	1,035	677	243	815
2,4-D, TRIISOPROPYLAMINE SALT	0	0	0	0	0	0	0	0	0	0	0
ACROLEIN	2,462	1,514	292	3,981	873	1,409	2,206	642	575	73	18
ALUMINUM PHOSPHIDE	80,217	535,817	74,441	1,034,732	1,271,647	67,422	70,367	73,869	74,762	63,289	78,533

***Table 7B** (cont.). The reported cumulative acres treated in California with pesticides on DPR's toxic air contaminants list.*

AI	1996	1997	1998	1999	2000	2001	2002	2003	2004	2005	2006
ARSENIC ACID	0	0	0	0	0	0	0	0	0	0	0
ARSENIC PENTOXIDE	0	0	0	0	709,893	56	0	0	48	0	0
ARSENIC TRIOXIDE	0	0	0	0	0	0	1	<1	0	1	0
CAPTAN	381,989	347,631	602,684	404,731	309,989	215,969	215,412	271,140	211,028	252,040	262,912
CAPTAN, OTHER RELATED	381,989	347,235	602,585	404,511	309,337	215,958	215,362	270,968	209,571	251,846	262,836
CARBARYL	312,058	292,721	197,664	216,991	196,464	147,612	106,616	97,811	103,261	99,086	87,749
CHLORINE	0	1,764	1,329	46,611	37,220	95	150	650	2,137	0	431
CHROMIC ACID	0	0	0	0	709,893	56	0	0	0	0	0
DAZOMET	863	1,099	3,589	243	223	224	136	326	298	113	124
DDVP	1,499	2,596	3,692	2,180	2,336	3,954	4,327	2,576	1,637	7,445	1,526
ETHYLENE OXIDE	0	0	194	31	41	0	0	0	0	0	0
FORMALDEHYDE	234	12	126	123	47	53	33	18	23	2	265
HYDROGEN CHLORIDE	1	0	16	0	0	27	590	273	1	17	18
LINDANE	25,352	36,573	32,650	20,930	14,640	13,832	8,010	8,828	9,437	557	9
MAGNESIUM PHOSPHIDE	19	26	184	616,017	46	373	7	167	1	23	29
MANCOZEB	351,801	284,136	683,756	387,300	363,305	228,275	197,196	276,093	194,219	370,266	348,061
MANEB	731,079	624,121	941,308	629,897	611,756	535,105	554,904	660,011	601,360	730,254	675,530
META-CRESOL	1,309	3,488	1,407	657	3,142	517	267	244	288	164	50
METAM-SODIUM	215,899	198,395	154,309	186,300	146,847	125,263	141,415	142,406	128,427	97,562	101,880
METHANOL	0	0	0	0	14	0	0	0	0	0	0
METHOXYCHLOR	19	131	194	140	197	88	24	0	44	26	395
METHOXYCHLOR, OTHER RELATED	9	52	5	0	0	0	0	0	<1	0	0
METHYL BROMIDE	96,507	113,195	90,107	102,115	75,832	60,892	53,140	55,254	57,385	45,700	50,608
METHYL ISOTHIOCYANATE	0	0	47	100	0	0	0	0	0	0	0
METHYL PARATHION	125,729	125,638	128,675	119,315	43,773	39,449	37,514	51,252	48,640	49,771	51,184
NAPHTHALENE	0	0	0	0	0	0	20	0	0	2	0
PARA-DICHLOROBENZENE	0	0	10	0	0	0	0	0	0	0	0
PARATHION	5,099	2,071	2,592	1,976	4,025	2,977	7,026	1,006	392	717	713
PCNB	44,187	29,169	39,090	28,324	28,649	25,832	9,533	7,759	3,817	3,001	1,496

***Table 7B** (cont.). The reported cumulative acres treated in California with pesticides on DPR's toxic air contaminants list.*

AI	1996	1997	1998	1999	2000	2001	2002	2003	2004	2005	2006
PCP, OTHER RELATED	15	4	15	0	59	38	0	0	20	3	1
PCP, SODIUM SALT	0	0	20	0	0	0	0	0	0	0	0
PENTACHLOROPHENOL	15	4	190	0	59	38	0	0	20	3	1
PHENOL	718	37	275	459	5	501	0	25	310	239	0
PHOSPHINE	0	0	0	0	0	0	0	0	349	22	23
PHOSPHORUS	69	790	965	5,113	2,847	252	0	0	0	23	0
POTASSIUM N-METHYLDITHIOCARBAMATE	0	21	50	0	534	2,321	9,073	12,887	10,229	19,670	27,299
POTASSIUM PERMANGANATE	0	0	20	0	0	0	0	0	0	0	0
PROPOXUR	9	73	45	39	26	4	23	1	7	8	<1
PROPYLENE OXIDE	0	<1	0	573	0	0	<1	0	22	185	20
S,S,S-TRIBUTYL PHOSPHOROTRITHIOATE	531,052	437,505	305,306	245,470	282,844	187,153	129,570	158,604	133,535	74,538	51,658
SODIUM CYANIDE	3,020	84,800	53,285	0	0	0	0	0	0	0	0
SODIUM DICHROMATE	0	0	0	0	0	0	0	0	0	0	0
SODIUM TETRATHIOCARBONATE	27,736	35,473	34,488	24,947	21,002	13,574	11,559	6,832	8,497	7,977	6,170
SULFURYL FLUORIDE	0	12	0	17	4	0	0	50	2	0	78
TRIFLURALIN	1,086,892	1,131,033	1,083,219	1,159,648	1,039,472	800,893	944,407	903,654	920,545	886,258	895,172
XYLENE	24,221	13,568	11,327	3,325	6,208	9,665	4,533	7,502	3,375	2,722	1,824
ZINC PHOSPHIDE	22,801	26,756	18,833	38,101	16,349	11,069	7,234	8,387	14,150	9,038	15,284
Grand Total	5,446,199	5,591,485	5,839,312	6,321,059	6,937,041	3,374,342	3,440,523	3,863,476	3,535,186	3,792,608	3,686,696

Figure 5. *Use trends of pesticides on DPR's toxic air contaminants list. These pesticides are the currently registered active ingredients listed in the California Code of Regulations, Title 3, Division 6, Chapter 4, Subchapter 1, Article 1, Section 6860. Reported pounds of active ingredient (AI) applied include both agricultural and reportable non-agricultural applications. The reported cumulative acres treated include primarily agricultural applications. Data are from the Department of Pesticide Regulation's Pesticide Use Reports.*

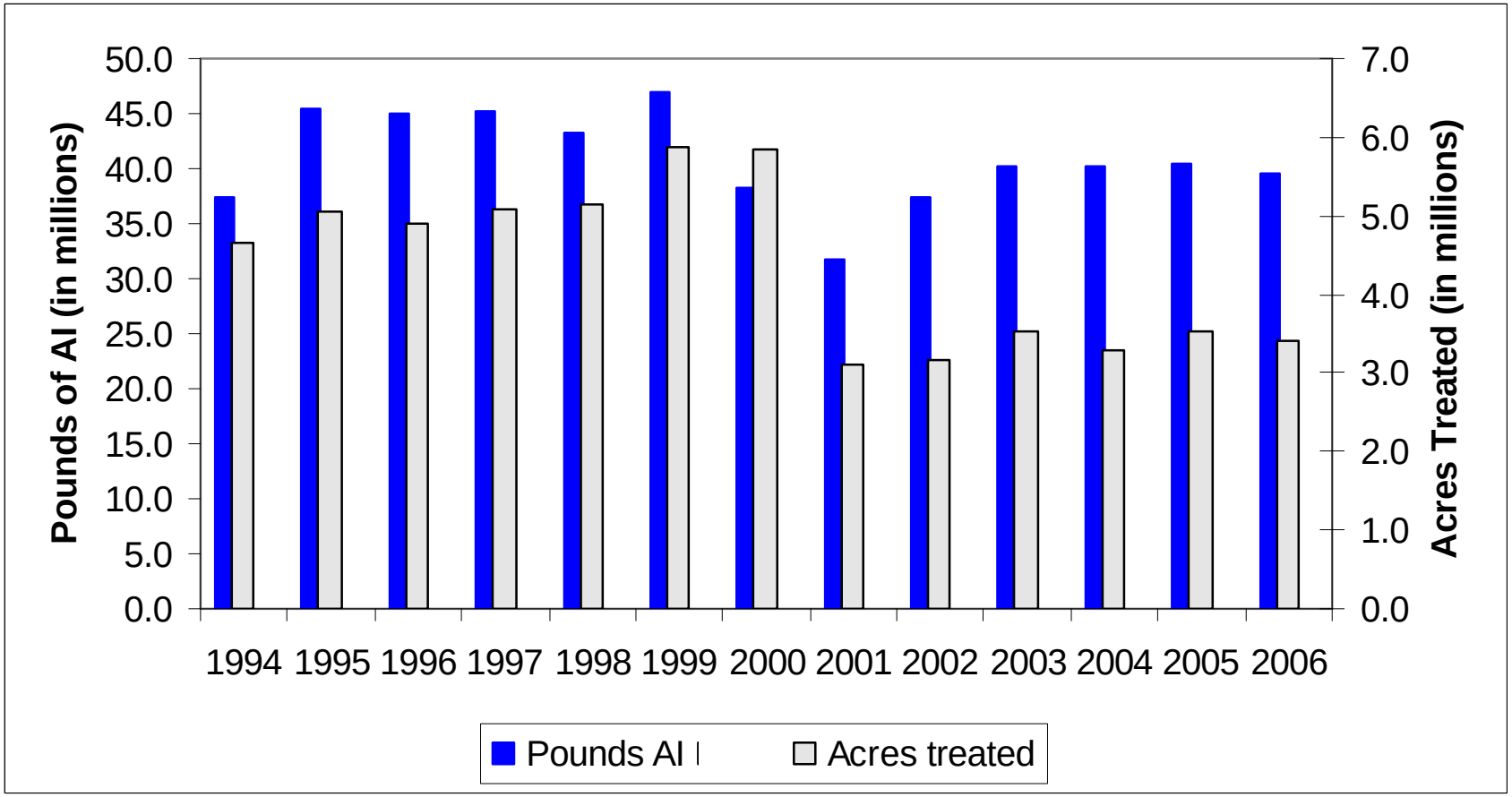

USE TRENDS OF FUMIGANT PESTICIDES

Table 8A. *The reported pounds of fumigant pesticides used. Use includes both agricultural and reportable non-agricultural applications. Data are from the Department of Pesticide Regulation's Pesticide Use Reports.*

AI	1996	1997	1998	1999	2000	2001	2002	2003	2004	2005	2006
1,2-DICHLOROPROPANE, 1,3-DICHLOROPROPENE AND RELATED C3 COMPOUNDS	104	12,375	243	927	87	110	331	393	22	0	182
1,3-DICHLOROPROPENE	1,956,846	2,457,690	3,011,057	3,321,147	4,465,422	4,141,173	5,413,214	7,003,782	8,945,145	9,355,308	8,591,883
ALUMINUM PHOSPHIDE	105,291	90,585	68,919	123,633	119,776	99,856	169,218	119,512	131,303	135,751	148,735
CARBON TETRACHLORIDE	10	3	38	<1	111	2	5	1	<1	0	0
CHLOROPICRIN	2,814,318	2,781,325	3,071,470	3,657,582	3,799,464	4,278,136	4,672,412	4,928,278	5,140,637	4,870,792	5,018,831
DAZOMET	12,851	15,884	15,246	12,409	10,981	44,299	45,020	34,848	58,492	48,263	34,307
ETHYLENE DIBROMIDE	<1	1	5	<1	147	2,593	<1	<1	3	0	0
ETHYLENE DICHLORIDE	25	8	1	<1	3	4	11	0	1	0	0
METAM-SODIUM	15,501,650	15,401,098	14,120,788	17,273,325	13,143,954	12,460,997	15,116,768	14,822,689	14,698,228	12,991,279	11,362,375
METHYL BROMIDE	16,124,148	16,711,308	14,314,983	15,355,845	10,900,339	6,625,336	7,008,644	7,289,389	7,105,612	6,504,576	6,518,683
POTASSIUM N-METHYLDITHIOCARBAMATE	0	2,283	9,143	0	105,364	464,882	1,175,168	1,911,698	851,181	1,994,072	3,202,884
PROPYLENE OXIDE	224,495	198,559	198,595	172,556	118,381	99,727	99,674	99,396	151,484	147,324	130,016
SODIUM TETRATHIOCARBONATE	543,229	799,092	900,991	688,701	596,028	375,487	352,342	212,308	259,542	330,886	171,194
SULFURYL FLUORIDE	1,805,401	1,938,835	2,173,338	2,790,343	2,428,345	2,585,680	3,047,882	3,138,687	3,270,698	3,394,126	2,871,378
Grand Total	39,088,370	40,409,047	37,884,816	43,396,468	35,688,402	31,178,281	37,100,689	39,560,982	40,612,349	39,772,378	38,050,468

Table 8B. *The reported cumulative acres treated with fumigant pesticides. Use includes both agricultural and reportable non-agricultural applications. Data are from the Department of Pesticide Regulation's Pesticide Use Reports.*

AI	1996	1997	1998	1999	2000	2001	2002	2003	2004	2005	2006
1,2-DICHLOROPROPANE, 1,3-DICHLOROPROPENE AND RELATED C3 COMPOUNDS	144	164	70	207	136	370	44	45	9	0	32
1,3-DICHLOROPROPENE	17,223	22,193	27,059	29,430	33,244	30,817	42,172	48,944	56,618	51,486	48,870
ALUMINUM PHOSPHIDE	80,217	64,617	74,441	76,332	64,112	67,422	70,367	73,869	74,762	63,289	78,533
CARBON TETRACHLORIDE	0	0	23	0	20	0	0	0	0	0	0
CHLOROPICRIN	57,903	52,413	59,694	61,323	58,132	60,083	53,786	51,791	53,737	50,272	51,018
DAZOMET	863	1,099	3,589	243	223	224	136	326	298	113	124
ETHYLENE DIBROMIDE	0	0	20	<1	21	52	0	0	0	0	0
ETHYLENE DICHLORIDE	0	0	0	0	0	0	0	0	0	0	0
METAM-SODIUM	215,899	198,395	154,309	186,300	146,847	125,263	141,415	142,406	128,427	97,562	101,880
METHYL BROMIDE	96,507	113,195	90,107	102,115	75,832	60,892	53,140	55,254	57,385	45,700	50,608
POTASSIUM N-METHYLDITHIOCARBAMATE	0	21	50	0	534	2,321	9,073	12,887	10,229	19,670	27,299
PROPYLENE OXIDE	0	<1	0	573	0	0	<1	0	22	185	20
SODIUM TETRATHIOCARBONATE	27,736	35,473	34,488	24,947	21,002	13,574	11,559	6,832	8,497	7,977	6,170
SULFURYL FLUORIDE	0	12	0	17	4	0	0	50	2	0	78
Grand Total	496,493	487,582	443,849	481,486	400,106	361,020	381,693	392,404	389,985	336,254	364,632

Figure 6. *Use trends of fumigant pesticides. Reported pounds of active ingredient (AI) applied include both agricultural and reportable non-agricultural applications. The reported cumulative acres treated include primarily agricultural applications. Data are from the Department of Pesticide Regulation's Pesticide Use Reports.*

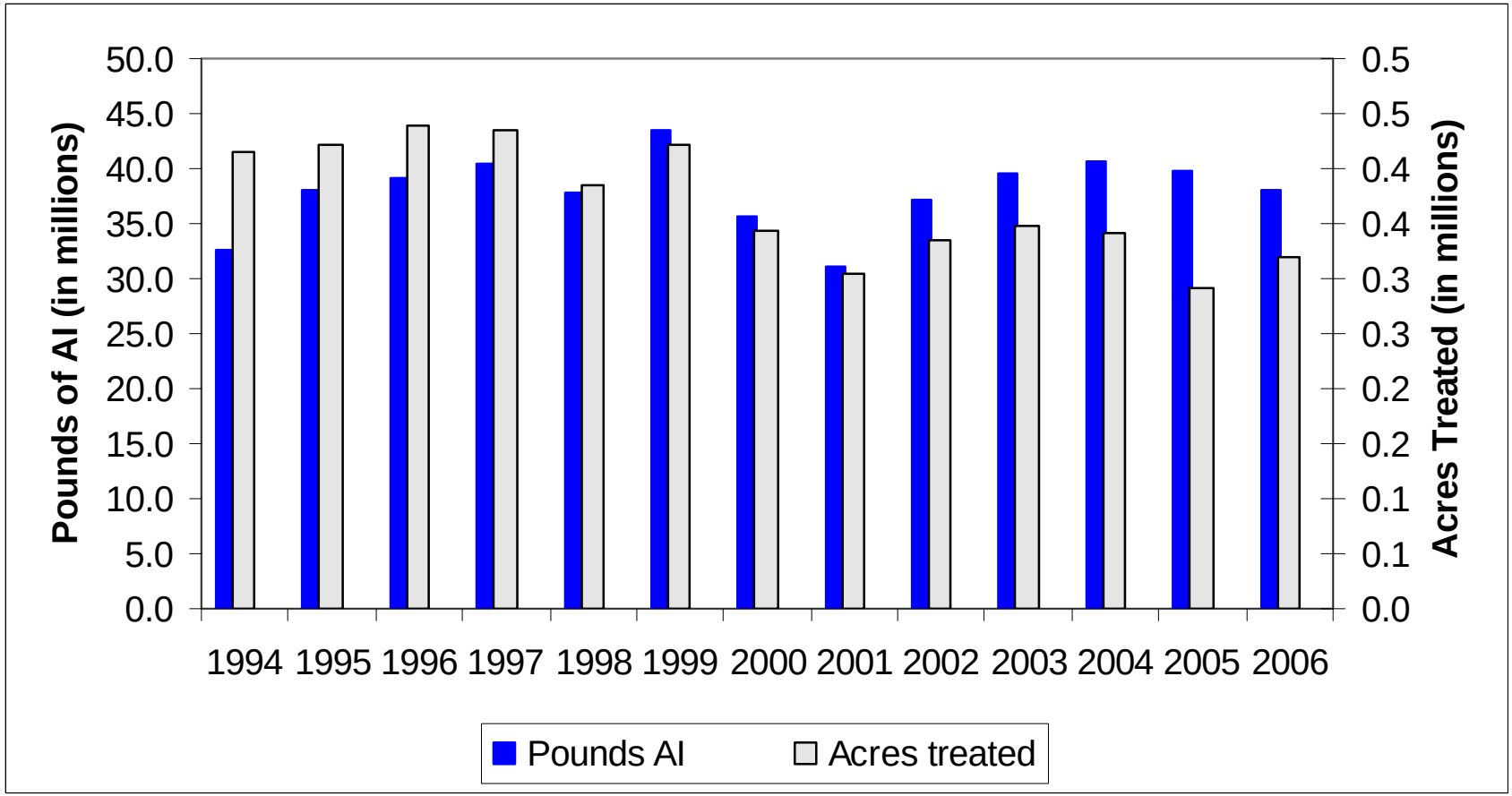

USE TRENDS OF OIL PESTICIDES

Table 9A. *The reported pounds of oil pesticides. As a broad group, oil pesticides and other petroleum distillates are on U.S. EPA's list of B2 carcinogens or the State's Proposition 65 list of chemicals "known to cause cancer." However, these classifications do not distinguish among oil pesticides that may not qualify as carcinogenic due to their degree of refinement. Many such oil pesticides also serve as alternatives to high-toxicity chemicals. For this reason, oil pesticide data was classified separately in this report. Use includes both agricultural and reportable non-agricultural applications. Data are from the Department of Pesticide Regulation's Pesticide Use Reports.*

AI	1996	1997	1998	1999	2000	2001	2002	2003	2004	2005	2006
COAL TAR HYDROCARBONS	0	0	0	0	0	50	<1	0	0	0	0
HYDROTREATED PARAFFINIC SOLVENT	77,886	97,382	88,353	79,480	102,361	189,538	206,552	283,768	320,019	244,114	252,092
ISOPARAFFINIC HYDROCARBONS	36,904	39,007	81,780	75,575	65,032	45,763	22,479	23,707	30,125	31,183	18,997
KEROSENE	125,830	101,373	90,108	70,398	84,564	49,037	20,973	17,144	14,243	7,983	11,366
MINERAL OIL	7,015,286	7,817,478	6,920,065	6,015,658	5,866,268	5,405,244	6,934,964	8,200,682	9,056,464	9,186,082	11,256,378
MINERAL OIL, PETROLEUM DISTILLATES, SOLVENT REFINED LIGHT	0	0	0	0	0	0	0	0	0	0	169
NAPHTHA, HEAVY AROMATIC	143	83	0	0	0	29	0	2	53	0	0
PETROLEUM DERIVATIVE RESIN	94	15	6	1	3	1	<1	1	1	4	5
PETROLEUM DISTILLATES	1,712,167	1,816,628	1,625,537	2,421,987	2,289,723	1,730,640	1,526,848	1,878,407	1,597,605	2,035,987	3,863,753
PETROLEUM DISTILLATES, ALIPHATIC	0	0	0	0	<1	7	49,237	15,163	30,638	34,152	34,017
PETROLEUM DISTILLATES, AROMATIC	14,630	14,376	35,085	9,925	10,610	2,851	6,182	2,916	5,486	2,092	2,136
PETROLEUM DISTILLATES, REFINED	38,444	47,929	61,294	114,467	928,119	846,418	318,728	371,411	1,023,900	779,702	1,173,405
PETROLEUM HYDROCARBONS	165,176	87,646	24,333	7,278	8,063	3,185	1,019	985	642	956	1,574
PETROLEUM NAPHTHENIC OILS	12	1	9	2	3	91	325	208	24	48	158
PETROLEUM OIL, PARAFFIN BASED	305,871	267,704	270,998	310,791	371,155	418,474	281,516	364,770	433,848	405,894	556,854
PETROLEUM OIL, UNCLASSIFIED	17,920,454	22,700,273	20,334,019	18,541,147	17,998,487	13,668,208	15,929,777	15,527,171	15,932,497	16,232,606	18,194,847
PETROLEUM SULFONATES	4	1	<1	<1	1	<1	<1	0	0	0	<1
Grand Total	27,412,900	32,989,896	29,531,588	27,646,708	27,724,387	22,359,538	25,298,602	26,686,335	28,445,546	28,960,803	35,365,750

Table 9B. *The reported cumulative acres treated in California with oil pesticides. (See qualifying comments on U.S. EPA B2 carcinogen and Proposition 65 listing with Table 8A.) Uses include primarily agricultural applications. Data are from the Department of Pesticide Regulation's Pesticide Use Reports.*

AI	1996	1997	1998	1999	2000	2001	2002	2003	2004	2005	2006
COAL TAR HYDROCARBONS	0	0	0	0	0	0	0	0	0	0	0
HYDROTREATED PARAFFINIC SOLVENT	103,410	121,606	109,419	93,111	124,688	192,297	220,789	306,243	327,022	252,863	270,374
ISOPARAFFINIC HYDROCARBONS	79,287	72,279	164,561	139,939	134,149	92,768	53,847	56,120	67,795	55,920	39,757
KEROSENE	289,469	240,080	223,822	179,961	227,734	199,672	194,210	291,162	264,266	314,821	348,050
MINERAL OIL	244,044	240,507	226,710	204,895	204,621	226,195	246,310	337,986	407,046	478,286	595,506
MINERAL OIL, PETROLEUM DISTILLATES, SOLVENT REFINED LIGHT	0	0	0	0	0	0	0	0	0	0	959
NAPHTHA, HEAVY AROMATIC	0	0	0	0	0	11	0	0	0	0	0
PETROLEUM DERIVATIVE RESIN	191	50	13	1	0	0	0	0	0	10	0
PETROLEUM DISTILLATES	381,514	339,492	295,807	232,305	283,634	221,743	210,498	237,198	244,673	171,158	180,454
PETROLEUM DISTILLATES, ALIPHATIC	0	0	0	0	0	5,104	44,494	26,131	25,904	22,723	34,136
PETROLEUM DISTILLATES, AROMATIC	12,324	19,003	2,153	7,088	6,299	1,900	3,935	1,808	519	385	658
PETROLEUM DISTILLATES, REFINED	5,145	6,146	6,162	12,495	42,145	48,446	35,413	39,830	79,589	117,570	200,567
PETROLEUM HYDROCARBONS	10,560	7,105	2,970	3,993	2,790	4,029	3,269	2,869	108	430	260
PETROLEUM NAPHTHENIC OILS	73	0	50	37	0	5,119	13,241	11,314	2,484	358	11,125
PETROLEUM OIL, PARAFFIN BASED	464,308	443,059	432,587	470,300	466,132	448,032	417,941	488,928	555,670	605,289	721,204
PETROLEUM OIL, UNCLASSIFIED	610,423	763,348	710,417	734,320	771,049	572,825	657,135	615,742	653,743	717,903	806,242
PETROLEUM SULFONATES	<1	<1	0	<1	10	0	0	0	0	0	0
Grand Total	2,200,748	2,252,675	2,174,672	2,078,446	2,263,251	2,018,141	2,101,083	2,415,332	2,628,818	2,737,716	3,209,293

Figure 7. *Use trends of oil pesticides. As a broad group, oil pesticides and other petroleum distillates are on U.S. EPA's list of B2 carcinogens or the State's Proposition 65 list of chemicals "known to cause cancer." However, these classifications do not distinguish among oil pesticides that may not qualify as carcinogenic due to their degree of refinement. Many such oil pesticides also serve as alternatives to high-toxicity chemicals. For this reason, oil pesticide data was classified separately in this report. Reported pounds of active ingredient (AI) applied include both agricultural and reportable non-agricultural applications. The reported cumulative acres treated include primarily agricultural applications. Data are from the Department of Pesticide Regulation's Pesticide Use Reports.*

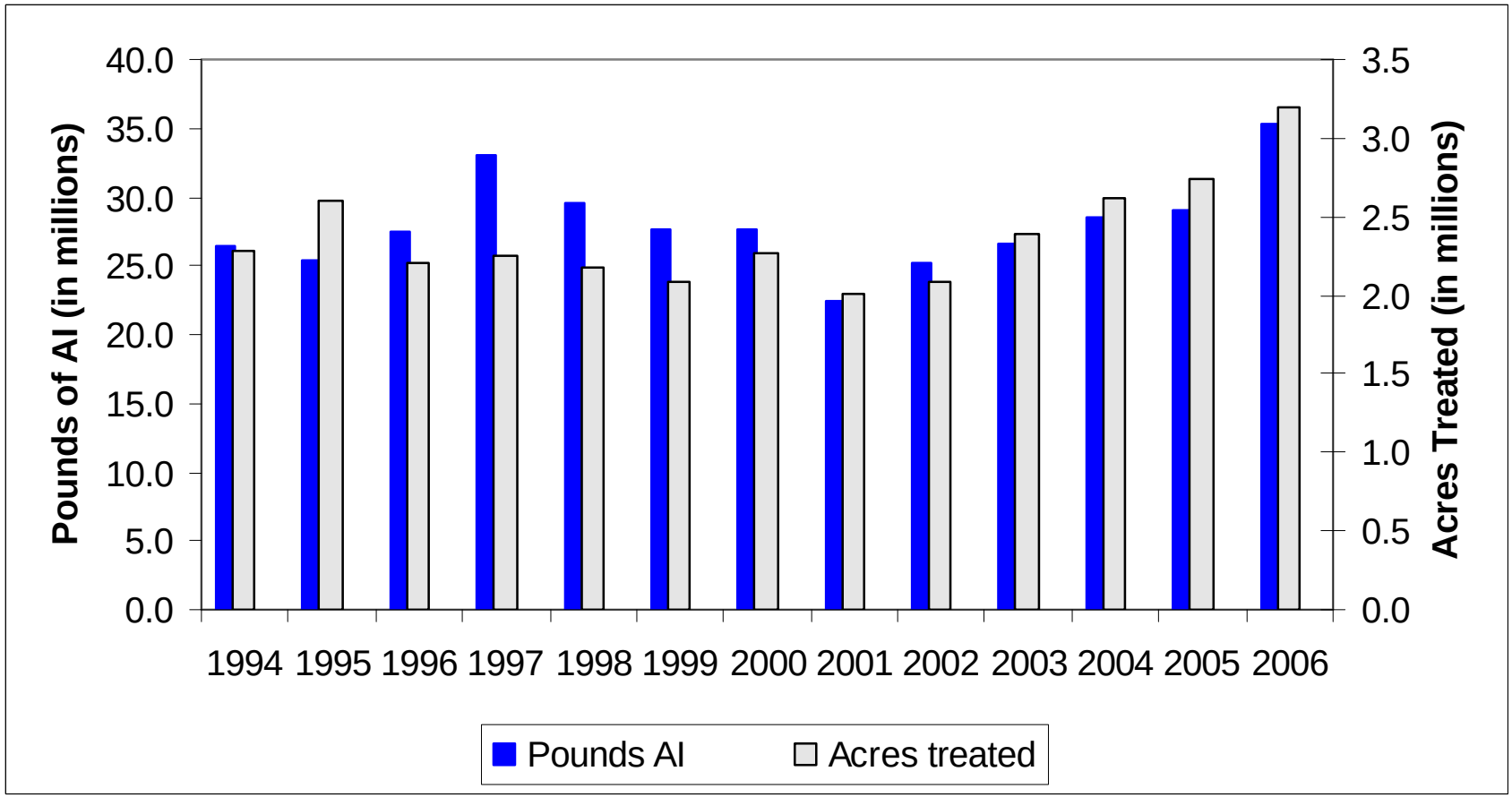

USE TRENDS OF BIOPESTICIDES

Table 10A. *The reported pounds of biopesticides applied in California. Biopesticides include microorganisms and naturally occurring compounds, or compounds essentially identical to naturally occurring compounds that are not toxic to the target pest (such as pheromones). Use includes both agricultural and non-agricultural applications. Zero values in early years likely indicate the pesticide was not yet registered for use. Data are from the Department of Pesticide Regulation's Pesticide Use Reports.*

AI	1996	1997	1998	1999	2000	2001	2002	2003	2004	2005	2006
(E)-4-TRIDECEN-1-YL-ACETATE	140	76	65	67	263	182	247	254	131	68	103
(E)-5-DECENOL	133	737	176	246	5	2	2	295	5	<1	4
(E)-5-DECENYL ACETATE	638	3,508	844	1,183	26	9	12	889	23	<1	17
(R,Z)-5-(1-DECENYL) DIHYDRO-2-(3H)-FURANONE	0	0	<1	0	<1	0	0	0	<1	<1	0
(S)-KINOPRENE	137	121	1,261	357	245	311	327	418	359	289	201
(Z)-11-HEXADECEN-1-YL ACETATE	0	0	0	0	0	0	35	10	10	5	6
(Z)-11-HEXADECENAL	0	0	0	0	0	0	35	10	10	5	6
(Z)-4-TRIDECEN-1-YL-ACETATE	4	2	2	2	9	6	8	8	4	2	3
(Z)-9-DODECENYL ACETATE	0	0	0	0	0	0	0	0	0	<1	<1
(Z,E)-7,11-HEXADECADIEN-1-YL ACETATE	2	1	46	229	3	13	2	0	0	0	0
(Z,Z)-7,11-HEXADECADIEN-1-YL ACETATE	2	1	46	242	3	<1	3	0	0	0	0
1-DECANOL	1	<1	<1	<1	<1	<1	0	0	0	0	0
1-METHYLCYCLOPROPENE	0	0	0	0	0	<1	<1	<1	<1	<1	<1
1-NAPHTHALENEACETAMIDE	99	115	283	333	217	213	88	119	113	55	29
ACETIC ACID	3	1	2	3	1	<1	<1	<1	<1	<1	0
AGROBACTERIUM RADIOBACTER	14	28	20	7	2	1	4	3	2	<1	4
AGROBACTERIUM RADIOBACTER, STRAIN K1026	0	0	0	0	<1	<1	1	<1	<1	<1	6
ALLYL ISOTHIOCYANATE	0	<1	0	0	<1	<1	<1	<1	<1	<1	<1
AMINO ETHOXY VINYL GLYCINE HYDROCHLORIDE	0	0	8	1	<1	1	1	0	0	24	696
AMPELOMYCES QUISQUALIS	3	9	40	4	4	2	<1	<1	<1	<1	<1
ASPERGILLUS FLAVUS STRAIN AF36	0	0	0	0	0	0	0	0	0	<1	0
AZADIRACHTIN	816	843	654	16,770	1,215	1,523	1,474	1,366	2,915	1,340	2,397
BACILLUS PUMILUS, STRAIN QST 2808	0	0	0	0	0	0	0	<1	2	3,546	5,636

***Table 10A** (cont.). The reported pounds of biopesticides applied in California.*

AI	1996	1997	1998	1999	2000	2001	2002	2003	2004	2005	2006
BACILLUS SPHAERICUS, SEROTYPE H-5A5B, STRAIN 2362	0	1,298	4,886	2,274	2,749	7,941	4,667	10,158	14,187	34,154	45,430
BACILLUS SUBTILIS GB03	0	<1	<1	<1	<1	1	4	5	7	15	14
BACILLUS THURINGIENSIS (BERLINER)	520	182	751	24	76	115	16	11	12	16	35
BACILLUS THURINGIENSIS (BERLINER), SUBSP. AIZAWAI, GC-91 PROTEIN	6,529	7,406	4,282	3,017	4,419	3,953	3,980	5,024	4,088	11,255	9,377
BACILLUS THURINGIENSIS (BERLINER), SUBSP. AIZAWAI, SEROTYPE H-7	10,182	14,210	10,854	10,427	9,067	5,511	3,889	7,548	3,014	2,335	1,752
BACILLUS THURINGIENSIS (BERLINER), SUBSP. ISRAELENSIS, SEROTYPE H-14	4,615	4,459	13,180	5,038	88,039	24,711	8,266	11,376	9,311	11,927	14,394
BACILLUS THURINGIENSIS (BERLINER), SUBSP. KURSTAKI STRAIN SA-12	0	0	0	0	1,562	1,510	4,962	5,754	3,510	6,884	3,397
BACILLUS THURINGIENSIS (BERLINER), SUBSP. KURSTAKI, SEROTYPE 3A,3B	26,051	30,286	21,683	15,244	14,477	31,046	3,423	6,161	3,916	1,931	2,271
BACILLUS THURINGIENSIS (BERLINER), SUBSP. KURSTAKI, STRAIN EG 2348	3,205	1,467	5,207	2,191	2,140	2,743	1,481	222	107	211	281
BACILLUS THURINGIENSIS (BERLINER), SUBSP. KURSTAKI, STRAIN EG2371	3,468	2,752	1,633	213	139	58	19	39	2	5	1
BACILLUS THURINGIENSIS (BERLINER), SUBSP. KURSTAKI, STRAIN SA-11	8,691	11,682	9,616	8,730	9,831	11,840	13,787	12,883	14,637	41,187	49,603
BACILLUS THURINGIENSIS (BERLINER), SUBSP. SAN DIEGO	3	26	8	34	18	8	1	2	1	<1	2
BACILLUS THURINGIENSIS SUBSPECIES KURSTAKI STRAIN BMP 123	0	0	6	1	33	79	164	130	10	1	3
BACILLUS THURINGIENSIS SUBSPECIES KURSTAKI, GENETICALLY ENGINEERED STRAIN EG7841 LEPIDOPTERAN ACTIVE TOXIN	257	15,619	12,522	12,831	16,773	8,739	681	1,503	344	338	3,872
BACILLUS THURINGIENSIS VAR. KURSTAKI STRAIN M-200	0	0	0	0	<1	<1	0	<1	0	0	0
BACILLUS THURINGIENSIS VAR. KURSTAKI, GENETICALLY ENGINEERED STRAIN EG7826	0	0	0	0	6,482	14,734	439	1,527	930	1,919	1,384
BACILLUS THURINGIENSIS, SUBSP. AIZAWAI, STRAIN ABTS-1857	0	0	0	0	0	0	10,540	21,956	27,075	33,336	28,814

Table 10A (cont.)**.** The reported pounds of biopesticides applied in California.

AI	1996	1997	1998	1999	2000	2001	2002	2003	2004	2005	2006
BACILLUS THURINGIENSIS, SUBSP. AIZAWAI, STRAIN SD-1372, LEPIDOPTERAN ACTIVE TOXIN(S)	0	0	0	3	158	498	1,322	562	347	315	432
BACILLUS THURINGIENSIS, SUBSP. ISRAELENSIS, STRAIN AM 65-52	0	0	0	0	0	271	9,485	29,326	23,001	41,734	59,018
BACILLUS THURINGIENSIS, SUBSP. KURSTAKI, STRAIN ABTS-351, FERMENTATION SOLIDS AND SOLUBLES	0	0	0	0	0	3,021	15,491	38,034	46,754	57,985	53,224
BACILLUS THURINGIENSIS, SUBSP. KURSTAKI, STRAIN HD-1	6	835	21,037	23,660	22,309	17,828	10,655	7,173	4,731	3,185	6,110
BACILLUS THURINGIENSIS, VAR. KURSTAKI DELTA ENDOTOXINS CRY 1A(C) AND CRY 1C (GENETICALLY ENGINEERED) ENCAPSULATED IN PSEUDOMONAS FLUORESCENS (KILLED)	3,663	29,895	12,634	8,055	7,166	2,211	258	54	5	3	<1
BEAUVERIA BASSIANA STRAIN GHA	1	573	1,250	923	915	678	1,041	715	863	824	570
CANDIDA OLEOPHILA ISOLATE I-182	414	726	216	55	0	0	0	0	0	0	0
CANOLA OIL	0	0	0	0	1	5	<1	1	4	1	4
CAPSICUM OLEORESIN	46	2	17	104	3	73	3	5	49	2	2
CASTOR OIL	1	40	174	24	557	297	504	1,281	363	79	37
CINNAMALDEHYDE	0	<1	<1	6,764	10,334	4,704	806	238	326	34	12
CLARIFIED HYDROPHOBIC EXTRACT OF NEEM OIL	3,227	14,316	55,528	94,591	110,342	83,664	301,512	60,498	84,880	111,921	95,146
CODLING MOTH GRANULOSIS VIRUS	0	0	0	0	0	0	0	0	0	0	<1
CONIOTHYRIUM MINITANS STRAIN CON/M/91-08	0	0	0	0	0	0	103	171	198	6	11
CYTOKININ	0	0	<1	0	<1	<1	0	<1	0	0	0
DIHYDRO-5-HEPTYL-2(3H)-FURANONE	<1	<1	<1	<1	<1	<1	<1	<1	<1	<1	<1
DIHYDRO-5-PENTYL-2(3H)-FURANONE	<1	<1	<1	<1	<1	<1	<1	<1	<1	<1	<1
E,E-8,10-DODECADIEN-1-OL	253	431	848	21,029	7,090	6,390	5,107	1,802	1,113	2,195	2,126
E-11-TETRADECEN-1-YL ACETATE	0	3	163	548	397	65	122	132	91	79	99
E-8-DODECENYL ACETATE	28	49	57	66	92	73	61	113	122	110	225
ENCAPSULATED DELTA ENDOTOXIN OF BACILLUS THURINGIENSIS VAR. KURSTAKI IN KILLED PSEUDOMONAS FLUORESCENS	31,043	44,554	35,129	28,435	17,792	6,442	2,948	445	114	7	6

***Table 10A** (cont.). The reported pounds of biopesticides applied in California.*

AI	1996	1997	1998	1999	2000	2001	2002	2003	2004	2005	2006
ENCAPSULATED DELTA ENDOTOXIN OF BACILLUS THURINGIENSIS VAR. SAN DIEGO IN KILLED PSEUDOMONAS FLUORESCENS	13	0	34	1	6	1	6	0	2	1	0
ESSENTIAL OILS	0	<1	11	<1	<1	<1	<1	<1	1	<1	4
ETHYLENE	0	0	1	5,073	6	6	3	24	32	0	0
EUCALYPTUS OIL	0	0	0	0	0	0	0	0	0	50	<1
EUGENOL	0	0	3	0	<1	0	0	0	3	<1	<1
FARNESOL	53	38	30	36	37	15	10	9	7	10	4
GAMMA AMINOBUTYRIC ACID	0	0	0	0	0	23	3,102	6,077	8,402	8,081	4,201
GARLIC	5,115	8,989	10,203	7,113	904	1,490	667	295	174	203	89
GERANIOL	0	0	0	0	0	0	0	0	0	0	<1
GERMAN COCKROACH PHEROMONE	0	0	0	0	0	0	<1	<1	<1	<1	<1
GIBBERELLINS	21,271	23,404	23,085	19,775	20,956	19,435	24,946	20,415	20,372	23,443	22,746
GIBBERELLINS, POTASSIUM SALT	<1	1	1	15	<1	1	<1	<1	1	<1	15
GLIOCLADIUM VIRENS GL-21 (SPORES)	144	156	104	86	60	314	110	48	30	19	1
GLUTAMIC ACID	0	0	0	0	0	23	3,102	6,077	8,402	8,081	4,201
HYDROGEN PEROXIDE	0	0	1	15	82	1,754	2,713	2,618	2,822	5,552	17,522
HYDROPRENE	1,131	9,305	1,486	1,609	1,703	1,380	1,656	1,043	1,309	2,910	11,956
IBA	16	16	43	9	12	18	16	13	19	11	31
LAGENIDIUM GIGANTEUM (CALIFORNIA STRAIN)	<1	134	859	499	0	1	0	0	58	<1	0
LAURYL ALCOHOL	85	207	463	7,287	941	302	249	256	295	872	386
LINALOOL	391	358	631	229	197	173	274	280	174	176	163
METARHIZIUM ANISOPLIAE, VAR. ANISOPLIAE, STRAIN ESF1	<1	3	37	15	18	15	22	<1	<1	<1	<1
METHOPRENE (POST 1997 SEE CHEM CODE 5026)	3,213	29,905	3,030	10,285	14,312	2,483	5,117	7,875	8,874	9,900	6,820
METHYL ANTHRANILATE	6	184	49	57	50	37	85	34	534	151	449
METHYL SALICYLATE	0	0	0	0	0	<1	0	0	0	0	<1
MUSCALURE	3	4	2	2	3	2	1	11	10	14	15
MYRISTYL ALCOHOL	18	42	94	1,502	191	62	51	52	60	176	78
MYROTHECIUM VERRUCARIA, DRIED FERMENTATION SOLIDS & SOLUBLES, STRAIN AARC-0255	0	1,097	8,496	18,824	20,869	45,917	36,104	47,037	39,789	27,977	25,039

***Table 10A** (cont.). The reported pounds of biopesticides applied in California.*

AI	1996	1997	1998	1999	2000	2001	2002	2003	2004	2005	2006
NAA	18	21	240	14	24	10	6	5	9	13	9
NEROLIDOL	43	31	24	29	30	12	8	7	6	8	3
NITROGEN, LIQUIFIED	423,124	430,214	1,003,749	424,897	391,469	478,466	561,505	321,182	79,369	82,298	54,887
NONANOIC ACID	16,009	14,713	11,729	13,303	12,580	14,890	11,559	7,886	7,224	8,845	11,129
NONANOIC ACID, OTHER RELATED	843	774	617	700	662	784	608	415	380	466	586
NOSEMA LOCUSTAE SPORES	0	<1	<1	<1	<1	<1	<1	<1	<1	<1	<1
OIL OF ANISE	0	0	0	0	0	<1	<1	<1	<1	<1	<1
OIL OF BERGAMOT	0	0	0	0	0	0	0	0	0	0	<1
OIL OF CEDARWOOD	0	0	0	0	0	0	0	0	0	0	0
OIL OF CITRONELLA	0	13	5	11	1	33	0	10	0	<1	<1
OIL OF LEMONGRASS	0	0	0	0	0	0	0	2	0	<1	<1
OXYPURINOL	0	0	0	0	<1	<1	0	0	0	<1	0
PAECILOMYCES FUMOSOROSEUS APOPKA STRAIN 97	0	0	0	0	0	5	0	0	0	0	0
PERFUME	0	0	<1	<1	<1	<1	<1	<1	<1	<1	<1
POLY-D-GLUCOSAMINE	0	0	0	0	0	0	0	0	<1	0	0
POLYHEDRAL OCCLUSION BODIES (OB'S) OF THE NUCLEAR POLYHEDROSIS VIRUS OF HELICOVERPA ZEA (CORN EARWORM)	0	0	0	0	0	0	0	1	1	0	0
POTASSIUM BICARBONATE	0	28	65,909	92,785	130,446	121,796	180,072	283,920	159,772	388,854	162,299
PROPYLENE GLYCOL	62,599	61,414	68,506	54,833	63,611	56,899	60,567	50,356	44,235	47,765	42,329
PSEUDOMONAS FLUORESCENS, STRAIN A506	3,044	3,639	3,660	2,084	103	1,102	1,361	1,972	841	896	1,004
PSEUDOMONAS SYRINGAE STRAIN ESC-11	0	0	34	0	0	0	<1	0	20	<1	<1
PSEUDOMONAS SYRINGAE, STRAIN ESC-10	15	<1	<1	0	0	0	0	0	0	0	<1
PUTRESCENT WHOLE EGG SOLIDS	7	15	19	136	112	140	184	186	110	60	67
QST 713 STRAIN OF DRIED BACILLUS SUBTILIS	0	0	0	0	882	7,201	18,957	17,323	16,619	14,039	17,132
S-METHOPRENE	127	1,806	2,652	409	371	366	867	762	530	1,138	1,390
SODIUM BICARBONATE	0	0	0	5	22	230	2,063	0	126	0	0
SODIUM LAURYL SULFATE	9	6	14	8	2	9	<1	<1	3	15	272
SOYBEAN OIL	26,167	44,702	18,578	59,695	40,963	27,651	31,726	33,006	50,301	20,587	70,398

***Table 10A** (cont.). The reported pounds of biopesticides applied in California.*

AI	1996	1997	1998	1999	2000	2001	2002	2003	2004	2005	2006
STREPTOMYCES GRISEOVIRIDIS STRAIN K61	1	2	5	2	5	2	1	1	<1	<1	1
STREPTOMYCES LYDICUS WYEC 108	0	0	0	0	0	0	0	0	0	0	<1
SUCROSE OCTANOATE	0	0	0	0	0	0	0	0	0	0	2
THYME	0	0	0	0	0	0	0	0	0	0	171
TRICHODERMA HARZIANUM RIFAI STRAIN KRL-AG2	65	39	60	121	125	116	55	43	37	16	24
XANTHINE	0	0	0	0	<1	<1	0	0	0	<1	0
Z,E-9,12-TETRADECADIEN-1-YL ACETATE	0	0	0	0	0	0	<1	0	0	0	0
Z-11-TETRADECEN-1-YL ACETATE	0	<1	18	85	61	9	18	19	14	12	14
Z-8-DODECENOL	5	8	10	12	16	13	11	20	22	19	41
Z-8-DODECENYL ACETATE	461	818	888	1,009	1,435	1,127	935	1,737	1,874	1,692	3,397
Z-9-TETRADECEN-1-OL	0	0	0	0	0	0	<1	0	0	0	0
Grand Total	668,192	818,342	1,440,509	986,295	1,038,221	1,025,787	1,356,716	1,039,242	700,553	1,023,681	845,638

Table 10B. *The reported cumulative acres treated in California with each biopesticide. Biopesticides includes microorganisms and naturally occurring compounds, or compounds essentially identical to naturally occurring compounds that are not toxic to the target pest (such as pheromones). Use includes primarily agricultural applications. The grand total for acres treated is less than the sum of acres for all active ingredients because some products contain more than one active ingredient. Zero values in early years likely indicate the pesticide was not yet registered for use. Data are from the Department of Pesticide Regulation's Pesticide Use Reports.*

AI	1996	1997	1998	1999	2000	2001	2002	2003	2004	2005	2006
(E)-4-TRIDECEN-1-YL-ACETATE	5,428	3,574	2,886	3,132	12,571	9,159	11,739	10,902	5,555	3,226	4,870
(E)-5-DECENOL	1,434	2,187	1,414	1,034	784	1,316	1,206	1,360	809	71	385
(E)-5-DECENYL ACETATE	1,434	2,187	1,414	1,034	784	1,316	1,206	1,360	809	71	385
(R,Z)-5-(1-DECENYL) DIHYDRO-2-(3H)-FURANONE	0	0	1	0	0	0	0	0	15	0	0
(S)-KINOPRENE	341	179	2,610	888	600	847	872	755	1,864	494	440
(Z)-11-HEXADECEN-1-YL ACETATE	0	0	0	0	0	0	1,053	476	365	164	183
(Z)-11-HEXADECENAL	0	0	0	0	0	0	1,053	476	365	164	423
(Z)-4-TRIDECEN-1-YL-ACETATE	5,428	3,574	2,886	3,132	12,571	9,159	11,739	10,902	5,555	3,226	4,870
(Z)-9-DODECENYL ACETATE	0	0	0	0	0	0	0	0	0	570	96
(Z,E)-7,11-HEXADECADIEN-1-YL ACETATE	2,295	279	82	148	171	128	87	0	0	0	0
(Z,Z)-7,11-HEXADECADIEN-1-YL ACETATE	2,295	279	82	148	171	128	87	0	0	0	0
1-DECANOL	0	0	0	0	0	0	0	0	0	0	0
1-METHYLCYCLOPROPENE	0	0	0	0	0	3	<1	9	4	8	2
1-NAPHTHALENEACETAMIDE	1,784	1,820	5,211	5,418	4,135	3,690	1,705	2,355	2,201	1,100	650
ACETIC ACID	12,119	5,776	9,038	13,693	3,618	1,182	1,146	734	290	60	0
AGROBACTERIUM RADIOBACTER	6,048	1,284	5,954	1,517	1,072	514	500	365	493	306	698
AGROBACTERIUM RADIOBACTER, STRAIN K1026	0	0	0	0	4	325	355	716	524	292	335
ALLYL ISOTHIOCYANATE	0	2	0	0	0	1	0	36	0	20	0
AMINO ETHOXY VINYL GLYCINE HYDROCHLORIDE	0	0	75	142	1	6	10	0	0	229	6,392
AMPELOMYCES QUISQUALIS	4,566	18,628	15,039	8,363	7,156	2,193	540	332	697	247	10
ASPERGILLUS FLAVUS STRAIN AF36	0	0	0	0	0	0	0	0	0	258	0
AZADIRACHTIN	76,386	70,086	64,239	103,078	71,386	73,876	92,145	79,581	64,488	55,657	67,939
BACILLUS PUMILUS, STRAIN QST 2808	0	0	0	0	0	0	0	1	4	34,748	64,333
BACILLUS SPHAERICUS, SEROTYPE H-5A5B, STRAIN 2362	0	104	84	39	0	0	0	0	0	0	0
BACILLUS SUBTILIS GB03	0	0	0	0	0	0	0	0	379	23	3
BACILLUS THURINGIENSIS (BERLINER)	7,377	6,109	4,437	301	533	644	535	2	441	100	2,939
BACILLUS THURINGIENSIS (BERLINER), SUBSP. AIZAWAI, GC-91 PROTEIN	137,786	146,197	82,473	60,262	74,287	71,531	73,992	90,283	63,504	62,244	39,077

***Table 10B** (cont). The reported cumulative acres treated in California with each biopesticide.*

AI	1996	1997	1998	1999	2000	2001	2002	2003	2004	2005	2006
BACILLUS THURINGIENSIS (BERLINER), SUBSP. AIZAWAI, SEROTYPE H-7	84,793	109,951	86,430	85,564	65,943	41,378	31,487	54,037	24,160	19,190	15,784
BACILLUS THURINGIENSIS (BERLINER), SUBSP. ISRAELENSIS, SEROTYPE H-14	3,357	4,289	5,242	3,221	2,435	931	824	2,114	1,048	3,480	543
BACILLUS THURINGIENSIS (BERLINER), SUBSP. KURSTAKI STRAIN SA-12	0	0	0	0	9,474	11,773	43,337	54,540	28,485	34,533	29,505
BACILLUS THURINGIENSIS (BERLINER), SUBSP. KURSTAKI, SEROTYPE 3A,3B	435,707	486,699	342,525	249,709	245,114	141,868	56,879	65,654	69,454	31,406	42,265
BACILLUS THURINGIENSIS (BERLINER), SUBSP. KURSTAKI, STRAIN EG 2348	23,733	11,768	22,097	14,541	14,702	21,987	10,416	1,931	737	1,625	2,913
BACILLUS THURINGIENSIS (BERLINER), SUBSP. KURSTAKI, STRAIN EG2371	32,471	19,739	11,015	1,684	849	439	134	338	19	54	7
BACILLUS THURINGIENSIS (BERLINER), SUBSP. KURSTAKI, STRAIN SA-11	139,051	175,772	161,858	152,834	143,664	168,496	180,621	158,448	123,796	156,026	125,255
BACILLUS THURINGIENSIS (BERLINER), SUBSP. SAN DIEGO	4	100	6	20	18	7	2	3	1	0	0
BACILLUS THURINGIENSIS SUBSPECIES KURSTAKI STRAIN BMP 123	0	0	87	7	687	1,913	6,279	3,013	268	20	93
BACILLUS THURINGIENSIS SUBSPECIES KURSTAKI, GENETICALLY ENGINEERED STRAIN EG7841 LEPIDOPTERAN ACTIVE TOXIN	1,377	87,123	81,541	83,094	118,628	55,515	5,061	8,479	1,766	1,160	6,684
BACILLUS THURINGIENSIS VAR. KURSTAKI STRAIN M-200	0	0	0	0	2	0	0	1	0	0	0
BACILLUS THURINGIENSIS VAR. KURSTAKI, GENETICALLY ENGINEERED STRAIN EG7826	0	0	0	0	30,603	76,935	2,571	8,493	6,457	8,724	3,021
BACILLUS THURINGIENSIS, SUBSP. AIZAWAI, STRAIN ABTS-1857	0	0	0	0	0	0	13,835	34,164	38,718	47,071	41,456
BACILLUS THURINGIENSIS, SUBSP. AIZAWAI, STRAIN SD-1372, LEPIDOPTERAN ACTIVE TOXIN(S)	0	0	0	32	1,561	4,718	10,897	4,989	3,465	3,025	4,235
BACILLUS THURINGIENSIS, SUBSP. ISRAELENSIS, STRAIN AM 65-52	0	0	0	0	0	0	5	1	3	313	4,809
BACILLUS THURINGIENSIS, SUBSP. KURSTAKI, STRAIN ABTS-351, FERMENTATION SOLIDS AND SOLUBLES	0	0	0	0	0	6,938	33,146	75,373	94,559	109,681	100,402

***Table 10B** (cont). The reported cumulative acres treated in California with each biopesticide.*

AI	1996	1997	1998	1999	2000	2001	2002	2003	2004	2005	2006
BACILLUS THURINGIENSIS, SUBSP. KURSTAKI, STRAIN HD-1	24	2,718	202,653	217,136	199,385	170,574	110,540	62,367	44,536	29,129	23,062
BACILLUS THURINGIENSIS, VAR. KURSTAKI DELTA ENDOTOXINS CRY 1A(C) AND CRY 1C (GENETICALLY ENGINEERED) ENCAPSULATED IN PSEUDOMONAS FLUORESCENS (KILLED)	6,387	43,741	23,196	14,779	14,742	4,622	546	111	7	<1	0
BEAUVERIA BASSIANA STRAIN GHA	3	1,459	2,991	25,510	3,405	2,853	3,702	2,887	4,019	3,531	2,743
CANDIDA OLEOPHILA ISOLATE I-182	0	0	0	0	0	0	0	0	0	0	0
CANOLA OIL	0	0	0	0	2	2	2	2	<1	2	5
CAPSICUM OLEORESIN	582	443	2,762	1,799	261	254	149	318	379	71	247
CASTOR OIL	0	<1	0	<1	1	0	0	0	0	0	2
CINNAMALDEHYDE	0	<1	<1	2,418	4,139	1,534	295	105	137	18	10
CLARIFIED HYDROPHOBIC EXTRACT OF NEEM OIL	7,526	13,537	22,092	45,247	49,142	36,602	34,157	38,357	51,009	69,051	73,105
CODLING MOTH GRANULOSIS VIRUS	0	0	0	0	0	0	0	0	0	0	1,479
CONIOTHYRIUM MINITANS STRAIN CON/M/91-08	0	0	0	0	0	0	935	1,301	1,781	26	63
CYTOKININ	0	0	82	0	3	0	0	0	0	0	0
DIHYDRO-5-HEPTYL-2(3H)-FURANONE	0	20	0	0	0	0	0	0	0	0	0
DIHYDRO-5-PENTYL-2(3H)-FURANONE	0	20	0	0	0	0	0	0	0	0	0
E,E-8,10-DODECADIEN-1-OL	3,811	3,696	4,300	4,514	10,407	10,381	11,841	21,255	17,383	21,896	20,728
E-11-TETRADECEN-1-YL ACETATE	0	13	2,171	54,460	38,834	14,063	16,870	10,335	8,836	7,351	6,637
E-8-DODECENYL ACETATE	6,045	9,932	11,791	23,549	22,721	33,383	33,602	39,198	41,752	33,419	37,363
ENCAPSULATED DELTA ENDOTOXIN OF BACILLUS THURINGIENSIS VAR. KURSTAKI IN KILLED PSEUDOMONAS FLUORESCENS	69,222	96,678	83,238	59,905	32,372	15,188	7,529	1,160	143	33	9
ENCAPSULATED DELTA ENDOTOXIN OF BACILLUS THURINGIENSIS VAR. SAN DIEGO IN KILLED PSEUDOMONAS FLUORESCENS	1	0	19	7	6	4	<1	0	1	1	0
ESSENTIAL OILS	0	0	0	0	6	268	0	0	1	0	0
ETHYLENE	0	0	0	2	0	0	0	0	7	0	0
EUCALYPTUS OIL	0	0	0	0	0	0	0	0	0	150	0
EUGENOL	0	0	1	0	0	0	0	0	15	0	0
FARNESOL	22,113	16,837	12,543	43,212	25,673	8,495	6,584	5,451	4,294	4,369	1,246
GAMMA AMINOBUTYRIC ACID	0	0	0	0	0	320	43,682	87,153	117,477	114,189	58,586
GARLIC	6,586	24,333	12,403	7,376	4,725	2,407	2,756	828	259	513	363

***Table 10B** (cont). The reported cumulative acres treated in California with each biopesticide.*

AI	1996	1997	1998	1999	2000	2001	2002	2003	2004	2005	2006
GERANIOL	0	0	0	0	0	0	0	0	0	0	0
GERMAN COCKROACH PHEROMONE	0	0	0	0	0	0	0	0	0	6	0
GIBBERELLINS	416,073	455,572	487,195	439,529	464,780	387,488	423,337	431,001	414,093	462,231	456,670
GIBBERELLINS, POTASSIUM SALT	101	184	70	1,429	8	188	22	59	170	65	348
GLIOCLADIUM VIRENS GL-21 (SPORES)	21	14	29	12	8	768	6	0	0	18	<1
GLUTAMIC ACID	0	0	0	0	0	320	43,682	87,153	117,477	114,189	58,586
HYDROGEN PEROXIDE	0	0	0	5	21	485	636	802	1,057	985	9,950
HYDROPRENE	0	0	1	1	<1	1	0	0	<1	<1	7
IBA	104	410	1,319	1,236	266	124	244	252	1,566	79	27,670
LAGENIDIUM GIGANTEUM (CALIFORNIA STRAIN)	<1	0	0	0	0	0	0	0	24	2	0
LAURYL ALCOHOL	1,798	2,858	2,886	2,666	8,038	6,429	4,635	4,791	6,009	6,719	5,488
LINALOOL	0	0	0	0	0	0	0	0	0	0	0
METARHIZIUM ANISOPLIAE, VAR. ANISOPLIAE, STRAIN ESF1	0	0	0	0	0	0	0	0	0	0	0
METHOPRENE (POST 1997 SEE CHEM CODE 5026)	65	11	23	58	38	50	0	359	1	0	157
METHYL ANTHRANILATE	0	0	0	0	0	0	81	56	1,458	448	1,557
METHYL SALICYLATE	0	0	0	0	0	0	0	0	0	0	0
MUSCALURE	1,439	699	979	292	473	189	121	2,283	307	2,715	476
MYRISTYL ALCOHOL	1,798	2,858	2,886	2,666	8,038	6,429	4,635	4,791	6,009	6,719	5,488
MYROTHECIUM VERRUCARIA, DRIED FERMENTATION SOLIDS & SOLUBLES, STRAIN AARC-0255	0	104	1,514	3,348	3,173	4,392	3,926	4,390	8,348	4,680	4,478
NAA	41	364	542	788	172	102	72	75	1,096	49	26,799
NEROLIDOL	22,113	16,837	12,543	43,212	25,673	8,495	6,584	5,451	4,294	4,369	1,246
NITROGEN, LIQUIFIED	0	0	0	0	0	0	0	0	0	0	0
NONANOIC ACID	518	294	645	573	496	495	443	476	1,075	675	877
NONANOIC ACID, OTHER RELATED	518	294	645	573	496	495	443	476	1,075	675	877
NOSEMA LOCUSTAE SPORES	0	0	7	14	2	9	0	35	37	1	0
OIL OF ANISE	0	0	0	0	0	0	0	0	0	0	0
OIL OF BERGAMOT	0	0	0	0	0	0	0	0	0	0	0
OIL OF CEDARWOOD	0	0	0	0	0	0	0	0	0	0	0
OIL OF CITRONELLA	0	6	80	24	1	0	0	0	0	0	0
OIL OF LEMONGRASS	0	0	0	0	0	0	0	36	0	20	0
OXYPURINOL	0	0	0	0	0	0	0	0	0	0	0

***Table 10B** (cont). The reported cumulative acres treated in California with each biopesticide.*

AI	1996	1997	1998	1999	2000	2001	2002	2003	2004	2005	2006
PAECILOMYCES FUMOSOROSEUS APOPKA STRAIN 97	0	0	0	0	0	13	0	0	0	0	0
PERFUME	0	0	0	0	70	0	0	0	0	0	0
POLY-D-GLUCOSAMINE	0	0	0	0	0	0	0	0	<1	0	0
POLYHEDRAL OCCLUSION BODIES (OB'S) OF THE NUCLEAR POLYHEDROSIS VIRUS OF HELICOVERPA ZEA (CORN EARWORM)	0	0	0	0	0	0	0	293	742	0	0
POTASSIUM BICARBONATE	0	11	34,010	52,110	60,330	52,654	74,151	106,988	64,994	143,968	61,272
PROPYLENE GLYCOL	1,054,935	1,116,317	1,208,619	961,979	1,057,786	812,714	746,000	763,898	778,321	754,665	738,308
PSEUDOMONAS FLUORESCENS, STRAIN A506	16,951	26,617	29,656	15,760	1,443	11,668	13,126	16,945	6,559	7,176	11,929
PSEUDOMONAS SYRINGAE STRAIN ESC-11	0	0	17	0	0	0	0	0	0	0	0
PSEUDOMONAS SYRINGAE, STRAIN ESC-10	0	0	0	0	0	0	0	0	0	0	0
PUTRESCENT WHOLE EGG SOLIDS	0	0	0	0	0	0	0	0	0	0	0
QST 713 STRAIN OF DRIED BACILLUS SUBTILIS	0	0	0	0	2,154	15,205	40,786	54,547	58,871	56,342	64,560
S-METHOPRENE	0	0	505	<1	567	951	166	21	49	2,395	9,552
SODIUM BICARBONATE	0	0	0	8	0	0	0	0	100	0	0
SODIUM LAURYL SULFATE	0	0	48	0	16	0	29	0	0	0	0
SOYBEAN OIL	16,839	22,476	10,427	13,609	12,837	11,254	18,627	15,359	9,870	6,344	3,675
STREPTOMYCES GRISEOVIRIDIS STRAIN K61	20	115	34	27	83	50	17	14	5	20	29
STREPTOMYCES LYDICUS WYEC 108	0	0	0	0	0	0	0	0	0	0	50
SUCROSE OCTANOATE	0	0	0	0	0	0	0	0	0	0	4
THYME	0	0	0	0	0	0	0	0	0	0	0
TRICHODERMA HARZIANUM RIFAI STRAIN KRL-AG2	<1	69	369	456	885	1,048	293	466	833	406	285
XANTHINE	0	0	0	0	0	0	0	0	0	0	0
Z,E-9,12-TETRADECADIEN-1-YL ACETATE	0	0	0	0	0	0	13	0	0	0	0
Z-11-TETRADECEN-1-YL ACETATE	0	13	2,171	54,460	38,834	14,063	16,870	10,335	8,836	7,351	6,637
Z-8-DODECENOL	6,045	9,932	11,791	23,549	22,721	33,383	33,602	39,198	41,752	33,419	37,363
Z-8-DODECENYL ACETATE	6,045	9,932	11,791	23,549	22,721	33,383	33,602	39,198	41,752	33,419	37,363
Z-9-TETRADECEN-1-OL	0	0	0	0	0	0	13	0	0	0	0
Grand Total	2,652,936	3,037,120	3,109,776	2,934,883	2,961,477	2,412,710	2,334,813	2,532,799	2,410,114	2,513,482	2,368,347

Figure 8. *Use trends of biopesticides. Biopesticides include microorganisms and naturally occurring compounds, or compounds essentially identical to naturally occurring compounds that are not toxic to the target pest (such as pheromones). Reported pounds of active ingredient (AI) applied include both agricultural and reportable non-agricultural applications. The reported cumulative acres treated include primarily agricultural applications. Data are from the Department of Pesticide Regulation's Pesticide Use Reports.*

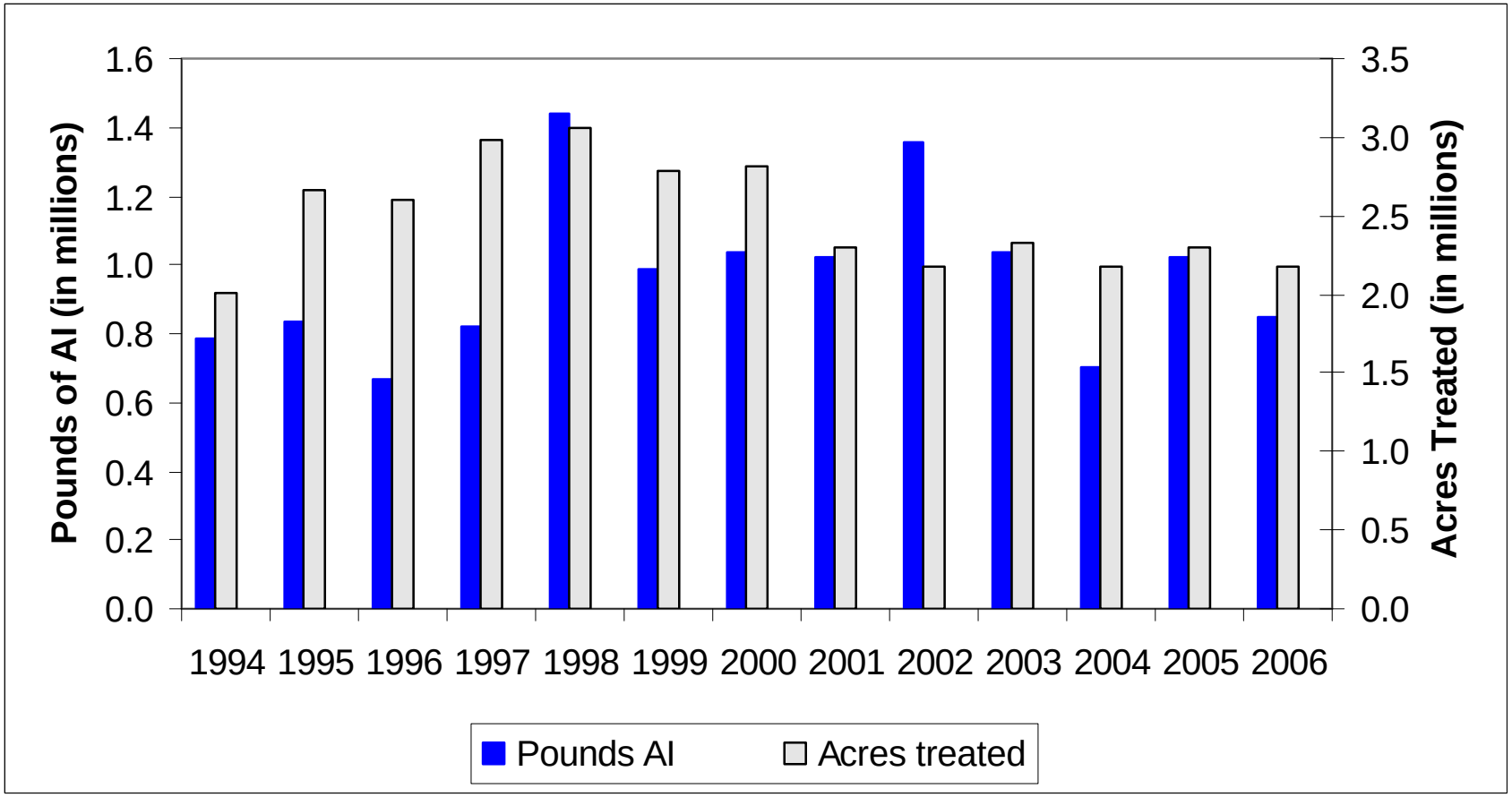

V. TRENDS IN PESTICIDE USE IN CERTAIN COMMODITIES

This summary describes possible reasons for changes in pesticide use from 2005 to 2006 for the following commodities: (1) almonds, (2) cotton, (3) wine grapes, (4) table and raisin grapes, (5) alfalfa, (6) processing tomatoes, (7) oranges, (8) head lettuce, (9) rice, (10) peaches and nectarines, (11) strawberries, and (12) carrots. These 12 commodities were chosen because each were treated with more than 5 million pounds of active ingredients (AI) or cumulatively treated on more than 2 million acres. Collectively, this represents 66 percent of all reported pesticide pounds used (74 percent of all pounds used on agricultural fields) and 71 percent of the acres treated in 2006.

Information used to develop this section was drawn from several publications and phone interviews with pest control advisors, growers, University of California Cooperative Extension farm advisors and specialists, researchers, and commodity association representatives. DPR staff analyzed the information, using their extensive knowledge of pesticides, California agriculture, pests, and pest management practices to draw conclusions about possible explanations for changes in pesticide use. However, it is important to note these explanations are based on anecdotal information, not rigorous statistical analyses.

Reported pesticide use in California in 2006 totaled 190 million pounds, a decrease of 6 million pounds from 2005 (-2.9 percent). The AIs with the largest uses by pounds were sulfur, petroleum and mineral oils, metam-sodium, copper compounds, and 1,3-dichloropropene (1,3-D). By pounds, sulfur accounted for 24 percent of all reported pesticide use in 2006 and accounted for most of the decrease in pesticide use from 2005 to 2006. Sulfur use decreased by 15 million pounds (-25 percent) but was still the most highly used pesticide in 2006 by pounds applied. Sulfur is a natural fungicide favored by both conventional and organic farmers and is used mostly to control powdery mildew on grapes. Other pesticides that declined in use include the fumigant metam-sodium (1.6 million pound decrease, -13 percent), the fungicide copper (310,000 pound decrease, -3 percent), and the fumigant 1,3-D (763,000 pound decrease, -8 percent).

In contrast, some pesticide use increased. Non-adjuvant pesticides with the greatest increase in pounds applied were oil (6.4 million pound increase, 22 percent), the fumigant potassium n-methyldithiocarbamate (also called metam-potassium) (1.2 million pound increase, 61 percent), and the herbicide glyphosate (733,000 pound increase, 11 percent). Most oils are low risk pesticides frequently used to control insects and mites. In 2006 oils were used mostly on almonds and oranges. About 40 percent of the total pounds of metam-sodium were on carrots, with processing tomatoes and potato accounting for another 30 percent. Metam-potassium was used mostly on carrots and processing tomatoes and glyphosate on rights of way and almonds.

Different pesticides are used at different rates. In California, most pesticides are applied at rates of around 1 to 2 pounds per acre. However, fumigants are usually applied at rates of hundreds of pounds per acre. Thus, comparing use by pounds will emphasize fumigants. Comparing use among different pesticides using acres treated gives a different picture.

Although pounds of pesticides decreased, acres treated increased by 4 million (3.7 percent). By acres treated, the non-adjuvant pesticides with the greatest use in 2006 were sulfur, glyphosate, oils, copper compounds, and oxyfluorfen. Most of the increase in total acres treated was from increased use of oil, pyraclostrobin, and carfentrazone-ethyl, which are usually considered low

risk. Pyraclostrobin is a fungicide used mostly on almonds and grapes. The herbicide carfentrazone-ethyl was used mostly on almonds and small grains by acres treated. Most of the acres treated with copper are on grapes to control downy mildew and summer bunch rot. The herbicide oxyfluorfen is often applied with glyphosate in almonds.

DPR data analyses have shown that pesticide use varies from year to year depending upon pest problems, weather, acreage and types of crops planted, economics, and other factors. From the end of February through most of April 2006 the weather was cool and rainy so diseases of many crops were worse than in most recent years, except for 2005, when the weather was similar. Use of herbicides and insecticides were generally higher in 2006 than 2005, but pounds of fumigants were less. Prices for most of the 12 crops improved in 2006 and acres planted or harvested for a little over half decreased.

In the following tables, use is given by pounds of AI applied and by acres treated. Acres treated means the cumulative number of acres treated; the acres treated in each application are summed even when the same field is sprayed more than once in a year. (For example, if the same acre is treated three times in a calendar year with an individual AI, it is counted as three acres treated).

Almonds

Almonds are California's largest tree nut crop in total dollar value and acreage. They are the largest horticultural export from the United States. Approximately 6,000 almond growers produce nearly 100 percent of the commercial domestic supply and more than 75 percent of worldwide production. Nearly 80 countries import California almonds. The United States is by far the largest market for almonds; overseas, Germany and Spain remain the two top markets followed by India, Japan and China, representing 50 percent of all California almond exports. There are three distinct almond growing regions in California, the Sacramento Valley, Central San Joaquin Valley and Southern San Joaquin Valley. Weather conditions and pest pressure can vary greatly from the northern region to the south.

Table 11A. *Total reported pounds of all active ingredients (AIs), acres treated, acres planted, and prices for almonds each year from 2002 to 2006. Planted acres from 2001 to 2005 are from CDFA 2006; planted acres in 2006 are from NASS, May 2007a; marketing year average prices from 2001 to 2006 from NASS, July 2007b.*

	2002	2003	2004	2005	2006
Lbs AI	11,943,154	13,351,612	16,200,416	17,172,983	21,257,929
Acres Treated	5,522,331	6,353,573	7,316,371	8,898,987	11,215,120
Acres Planted	605,000	610,000	640,000	680,000	730,000
Price $/lb	$1.11	$1.57	$2.21	$2.81	$1.87

Table 11B. *Percent difference from previous year for reported pounds of all AIs, acres treated, acres planted, and prices for almonds from 2002 to 2006.*

	2002	2003	2004	2005	2006
Lbs AI	17	12	21	6	24
Acres Treated	8	15	15	22	26
Acres Planted	1	1	5	6	7
Price $/lb	22	41	41	27	-33

***Figure 9**. Acres of almonds treated by all AIs in the major types of pesticides from 1994 to 2006.*

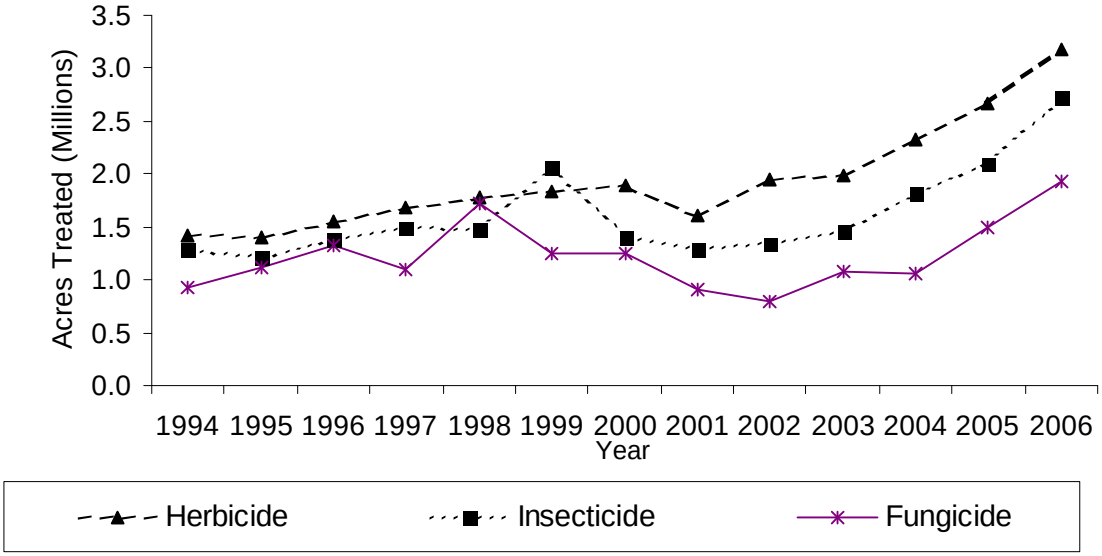

***Table 11C**. The non-adjuvant pesticides with the largest change in acres treated of almonds from 2005 to 2006. This table shows acres treated with AI each year from 2002 to 2006, the change in acres treated and percent change from 2005 to 2006.*

AI	AI TYPE	2002	2003	2004	2005	2006	Change	Pct Change
PYRACLOSTROBIN	FUNGICIDE	0	0	74,064	266,613	473,210	206,597	77
BOSCALID	FUNGICIDE	0	0	74,064	266,613	473,210	206,597	77
CHLORPYRIFOS	INSECTICIDE	92,361	120,255	153,321	155,355	293,471	138,115	89
OIL	INSECTICIDE	380,687	381,802	483,367	544,607	679,011	134,404	25
GLYPHOSATE	HERBICIDE	931,671	947,935	1,034,569	1,223,314	1,342,067	118,753	10
CARFENTRAZONE-ETHYL	HERBICIDE	0	0	0	6,178	118,188	112,010	1,813
ABAMECTIN	INSECTICIDE	263,215	261,299	342,920	426,347	514,391	88,044	21
ESFENVALERATE	INSECTICIDE	113,672	138,497	144,053	146,702	210,652	63,950	44
OXYFLUORFEN	HERBICIDE	497,148	498,675	585,731	631,310	695,139	63,829	10
PARAQUAT DICHLORIDE	HERBICIDE	197,330	176,178	242,179	286,201	349,159	62,958	22
PYRIMETHANIL	FUNGICIDE	0	0	0	0	57,070	57,070	
MANEB	FUNGICIDE	38,207	47,617	37,858	18,257	73,091	54,834	300
ZIRAM	FUNGICIDE	81,964	101,140	61,926	104,207	155,830	51,623	50
COPPER	FUNGICIDE	124,113	150,598	180,138	171,807	221,200	49,392	29
PROPARGITE	INSECTICIDE	128,836	137,299	116,550	111,887	64,687	-47,200	-42

Pounds of pesticide active ingredients in almonds increased by 24 percent from 2005 to 2006 and acres treated increased by 26 percent. Use of insecticides, fungicides, and herbicides all increased, though fungicide use increased by the greatest percent. Part of the increase in pesticide use can be explained by 7 percent increase in planted acres. In addition, even though almond prices decreased in 2006, the average price returns to growers remains strong, and growers in 2006 anticipated a price increase. Historically, when growers anticipate higher prices they are more inclined to apply pesticides to protect the crop.

Fungicide use increased primarily because wet and cool conditions prevailed in March and April in all growing regions. These conditions resulted in problems with rust, scab, and anthracnose. Some growers reported as many as five applications of fungicide, which is a bit unusual. The most commonly used fungicides and the fungicides with the largest increase in use, were pyraclostrobin and boscalid, which are both present in the same pesticide product. These were used to manage scab and anthracnose. Maneb and captan were used primarily for rust.

In the Sacramento Valley insect pressure was light in 2006 and insecticide use per acre planted remained nearly constant. Most of the increased insecticide use occurred in the San Joaquin Valley region where San Jose Scale (SJS) and peach twig borer (PTB) got lots of attention with the use of oils, methidathion, and diflubenzuron in the dormant season. Buprofezin also showed an increase. PCAs are realizing that this buprofezin does well in the dormant season for SJS and will use it to a greater extent as a replacement for OPs and carbamates. Diflubenzuron and buprofezin are insect growth regulators and have low toxicity to mammals.
A significant infestation of the leaffooted plant bug, particularly in the central and southern region resulted in the increased use of chlorpyrifos. In addition, chlorpyrifos, phosmet and methoxyfenozide are replacing the use of azinphos-methyl. The 89 percent increase in chlorpyrifos is likely due to its use to control SJS, ants and navel orangeworm (NOW), as well as the leaffooted bug. Some growers reported two applications to control NOW at hull split which is a bit unusual. Again, this is likely due in part to the perceived value of almonds in 2006 and growers wanting to protect their investment. However, growers in all regions reported use of winter sanitation to reduce over-wintering populations of NOW. Abamectin showed an increase, however, this could be explained at least partially by the corresponding reduction in use of propargite, both of which are used to control mites.

Due to the long wet spring weeds were a problem resulting in increased use of paraquat dichloride and glyphosate. The use of carfentrazone-ethyl and glufosinate-ammonium showed big increases due to some weed species becoming resistant to glyphosate. The use of pendimethalin continues to increase on non-bearing acreage due to the big increase in almond acreage planted. Tank mixes with glyphosate and oxyfluorfen, or glyphosate and oryzalin have been a standard herbicide mix for years. Growers sometimes will use oxyfluorfen at a low rate to take advantage of its contact action as a boost for glyphosate Also, oryzalin was in short supply for several years. It is now available again and use is increasing.

The use of the fumigant 1,3–D decreased in 2006, and methyl bromide use stayed about the same as 2005. This could be attributed to fewer newly planted orchards in 2006 than in 2005. Newly planted acreage normally requires a one-time preplant fumigation.

Cotton

Cotton is grown for fiber, oil, and animal feed and is one of the five most widely grown crops in California. Two main kinds of cotton are grown: upland and Pima. Pima cotton acreage has been increasing and upland cotton decreasing. In 2006 the acres of these two kinds of cotton were nearly the same. However, total cotton acres planted decreased by 15 percent from 2005 to 2006. Some upland cotton has also been genetically modified to be tolerant to the herbicide glyphosate (Roundup); acres planted with Roundup Ready cotton decreased by 34 percent from 2005 to 2006. Most cotton is grown in the southern San Joaquin Valley, but a small percentage is grown in Imperial and Riverside counties and several counties in the Sacramento Valley.

Table 12A. *Total reported pounds of all active ingredients (AIs), acres treated, acres planted, and prices for cotton each year from 2002 to 2006. Planted acres from 2001 to 2005 are from CDFA 2006; planted acres in 2006 are from NASS, June 2007; marketing year average prices from 2001 to 2004 are from NASS, July 2003, July 2004, and July 2006; 2005 and 2006 prices are from NASS, July 2007b.*

	2002	2003	2004	2005	2006
Lbs AI	7,257,808	7,278,615	7,171,060	7,005,542	5,469,481
Acres Treated	8,661,444	10,529,041	10,422,661	11,416,289	9,655,117
Acres Planted Upland Cotton	480,000	550,000	560,000	430,000	285,000
Acres Planted Pima Cotton	210,000	150,000	215,000	230,000	275,000
Acres Planted Roundup-Ready	124,800	148,500	218,400	172,000	114,000
Acres Planted Total	690,000	700,000	775,000	660,000	560,000
Price Upland $/lbs	$0.573	$0.745	$0.516	$0.604	$0.572
Price Pima $/lbs	$0.860	$1.230	$0.882	$1.260	$1.040
Price All	$0.660	$0.849	$0.618	$0.833	$0.802

Table 12B. *Percent difference from previous year for reported pounds of all AIs, acres treated, acres planted, and prices for cotton from 2002 to 2006.*

	2002	2003	2004	2005	2006
Lbs AI	-11	0	-1	-2	-22
Acres Treated	-14	22	-1	10	-15
Acres Planted Upland Cotton	-24	15	2	-23	-34
Acres Planted Pima Cotton	-13	-29	43	7	20
Acres Planted Roundup-Ready	-27	19	47	-21	-34
Acres Planted Total	-21	1	11	-15	-15
Price Upland $/lbs	38	30	-31	17	-5
Price Pima $/lbs	0	43	-28	43	-17
Price All	23	29	-27	35	-4

Figure 10. *Acres of cotton treated by all AIs in the major types of pesticides from 1994 to 2006.*

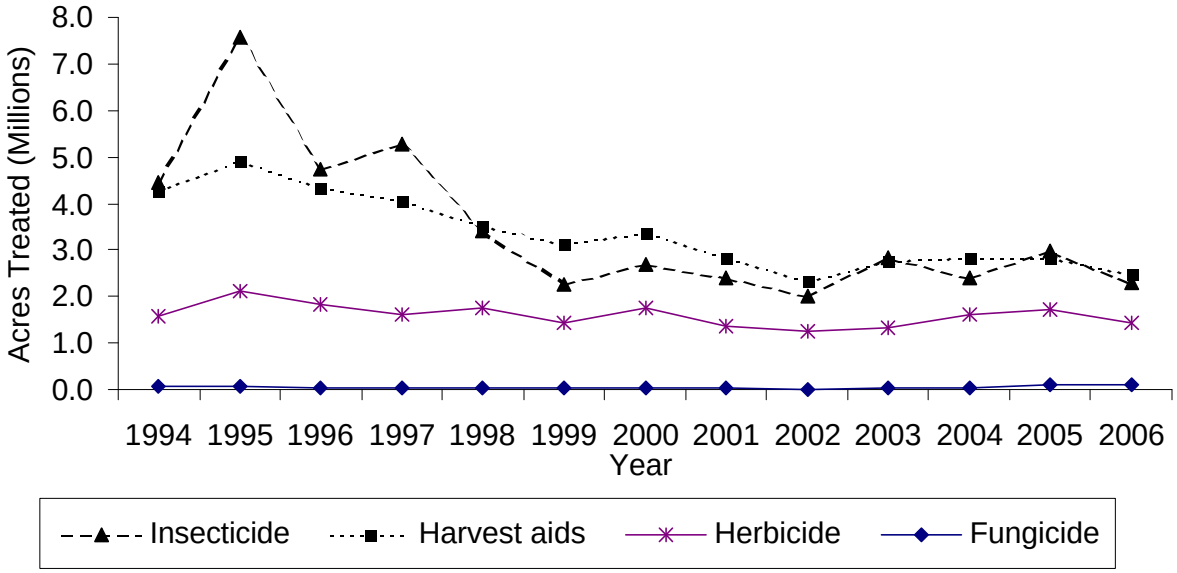

***Table 12C**. The non-adjuvant pesticides with the largest change in acres treated of cotton from 2005 to 2006. This table shows acres treated with AI each year from 2002 to 2006, the change in acres treated and percent change from 2005 to 2006.*

AI	AI TYPE	2002	2003	2004	2005	2006	Change	Pct Change
GLYPHOSATE	HERBICIDE	412,541	487,283	583,138	613,245	428,185	-185,060	-30
CHLORPYRIFOS	INSECTICIDE	245,178	313,248	223,129	390,194	256,566	-133,629	-34
ACETAMIPRID	INSECTICIDE	47,145	295,867	348,107	372,307	284,365	-87,942	-24
ETHEPHON	HARVEST AID	428,940	476,805	572,142	563,771	482,511	-81,259	-14
OXYFLUORFEN	HERBICIDE	125,476	170,894	174,150	231,272	158,052	-73,220	-32
MEPIQUAT CHLORIDE	HARVEST AID	416,462	711,204	553,951	653,612	581,541	-72,070	-11
ABAMECTIN	INSECTICIDE	273,756	325,161	337,191	320,683	249,671	-71,012	-22
SODIUM CHLORATE	HARVEST AID	382,088	382,872	341,291	243,709	174,434	-69,276	-28
IMIDACLOPRID	INSECTICIDE	94,686	99,787	61,010	152,302	88,571	-63,731	-42
INDOXACARB	INSECTICIDE	71,435	335,642	137,503	307,177	244,855	-62,323	-20
ALDICARB	INSECTICIDE	220,649	227,236	215,381	213,611	154,682	-58,929	-28
DICOFOL	INSECTICIDE	98,904	111,501	128,987	109,258	53,177	-56,081	-51
UREA DIHYDROGEN SULFATE	HARVEST AID	208,348	275,002	343,362	366,171	314,811	-51,360	-14
THIAMETHOXAM	INSECTICIDE	204,996	224,453	181,915	222,692	173,601	-49,091	-22
OXAMYL	INSECTICIDE	57,019	75,540	93,895	138,340	92,916	-45,424	-33

Both cotton acres planted and acres treated decreased by 15 percent from 2005 to 2006. Pounds of AI applied to cotton decreased by 22 percent. Acres treated and pounds of AI of all AI types decreased. Harvest aids decreased by 13 percent in acres treated and 22 percent by pounds of AI; insecticide use decreased by 23 percent in acres and 28 percent in pounds, and herbicide use decreased by 17 percent in acres and 19 percent in pounds. Although acres treated with fungicides decreased by 10 percent, the pounds of fungicides increased by 46 percent; this difference occurs because the increase in fungicides was mostly from seed treatments, which are not reported in acres treated. The decrease in acres treated with harvest aids and herbicides was close to the decrease in acres planted, but insecticide use had a larger decrease. The spring of 2006 was cool and wet, which delayed cotton planting. However, after the slow start the weather warmed and the cotton crop benefited throughout most of the season, except for an exceptionally hot period in late July.

The most used insecticide by acres treated in 2006 was acetamiprid followed by chlorpyrifos, abamectin, and indoxacarb. Use of all of the top 10 insecticides decreased. The only increases were with some lesser-used insecticides. The largest percent decreases were with the miticides dicofol and propargite (-51 percent and -76 percent), but imidacloprid also had a large decrease (-42 percent). Before 2006 the main miticides were abamectin, dicofol, and propargite but in 2006 there was a switch to the newer and lower risk miticides etoxazole and spiromesifen, although abamectin was still the most used miticide.

The decrease in was primarily due to few pest problems in most areas in 2006 and the fewer acres planted. Aphids were present for most of the growing season but not in large enough numbers to cause concern except for a few fields. Whiteflies were present here and there and similarly most fields did not need to be treated. Lygus bugs were only a significant problem in southern San Joaquin Valley. Beet armyworm, western yellow-striped armyworm, and cabbage looper were present in some fields. Thrips were a problem in many areas in the spring.

Acetamiprid, chlorpyrifos, imidacloprid, and endosulfan were used mostly for aphids and whiteflies; indoxacarb and methoxyfenozide were used mostly on beet armyworm and other lepidopteran pests.

The herbicides with most acres treated in 2006 were glyphosate, oxyfluorfen, trifluralin, and pyrithiobac-sodium. Most of the major herbicides (top 15 AIs by acres treated) also decreased except for paraquat dichloride (acres increased by 99 percent), flumioxazin (acres increased 58 percent), carfentrazone-ethyl (acres increased 8 percent), sethoxydim (acres increased 27 percent), and diuron (acres increased 17 percent). Some of these AIs are used both as harvest aids and herbicides; here it is assumed if use occurred between August and November it was used as a harvest aid, otherwise as an herbicide. In the past several years, until 2006, use of glyphosate has been increasing. Glyphosate use decreased in 2006 primarily from a decreased use in March, which was cold and wet, delaying cotton planting.

Fungicides are not widely used in cotton, but their use by pounds has been increasing dramatically each year between 2003 and 2006. The main fungicides used in 2006 by pounds were myclobutanil, azoxystrobin, and TCMTB. The increase from 2005 to 2006 was mostly from myclobutanil, which was used primarily as a seed treatment for seedling diseases, and therefore its use in acres treated is low. Azoxystrobin is applied to cotton fields at planting to control seedling diseases. TCMTB, like myclobutanil, is also applied as a seed treatment. Fungicide use increased in 2006 because the cool, wet spring was conducive to seedling diseases.

Growers are increasingly concerned about a new strain of the fungus *Fusarium oxysporum* f. sp. *vasinfectum*. This new strain, known as race 4, is a much more serious disease than the other kinds of Fusarium, which have not caused major problems. Once a field is infected, it is there permanently and cannot be eradicated. Fungicides are not effective against this disease. The only real solution is the development of resistant cotton varieties.

The major harvest aids in 2006 were mepiquat chloride, ethephon, thidiazuron, and diuron. Use of nearly all harvest aids decreased from 2005 to 2006, although use per acres planted of most of the major harvest aids increased slightly. The exceptions were a 10 percent increase of acres treated with pyraflufen-ethyl and a 9 percent increase in cyclanilide. The largest percent decreases were endothall (-41 percent in acres treated) and S,S,S-tributyl phosphorotrithioate (-31 percent).

Wine grapes

In 2006, about 60 percent of California vineyard acreage produced wine grapes. There are four major wine grape production regions: 1) North Coast (Lake, Mendocino, Napa, Sonoma, and Solano counties); 2) Central Coast (Alameda, Monterey, San Luis Obispo, Santa Barbara, San Benito, Santa Cruz, and Santa Clara counties); 3) Northern San Joaquin Valley (San Joaquin, Calaveras, Amador, Sacramento, Merced, Stanislaus, and Yolo counties); and 4) Southern San Joaquin Valley (Fresno, Kings, Tulare, Kern, and Madera counties). Factors that influence changes in pesticide use on wine grapes include weather, topography, pest pressures (which vary by region), competition from newer pesticide products, application restrictions, efforts by growers to reduce costs, and increasing emphasis on sustainable farming. The pooled figures in this report may not reflect differences in pesticide use patterns in individual production regions.

Table 13A. *Total reported pounds of all active ingredients (AIs), acres treated, acres planted, and prices for wine grapes each year from 2002 to 2006. Planted acres from 2001 to 2005 are from CDFA 2006; planted acres in 2006 are from NASS, March 2007; marketing year average prices from 2001 to 2006 from NASS, July 2007b.*

	2002	2003	2004	2005	2006
Lbs AI	24,088,800	23,426,720	23,794,839	29,875,627	21,380,150
Acres Treated	6,749,530	6,652,676	6,572,971	8,053,802	7,266,619
Acres Planted	556,000	529,000	513,000	522,000	527,000
Price $/ton	$535	$530	$570	$582	$582

Table 13B. *Percent difference from previous year for reported pounds of all AIs, acres treated, acres planted, and prices for wine grapes from 2002 to 2006.*

	2002	2003	2004	2005	2006
Lbs AI	6	-3	2	26	-28
Acres Treated	3	-1	-1	23	-10
Acres Planted	-2	-5	-3	2	1
Price $/ton	-10	-1	8	2	0

Figure 11. *Acres of wine grapes treated by all AIs in the major types of pesticides from 1994 to 2006.*

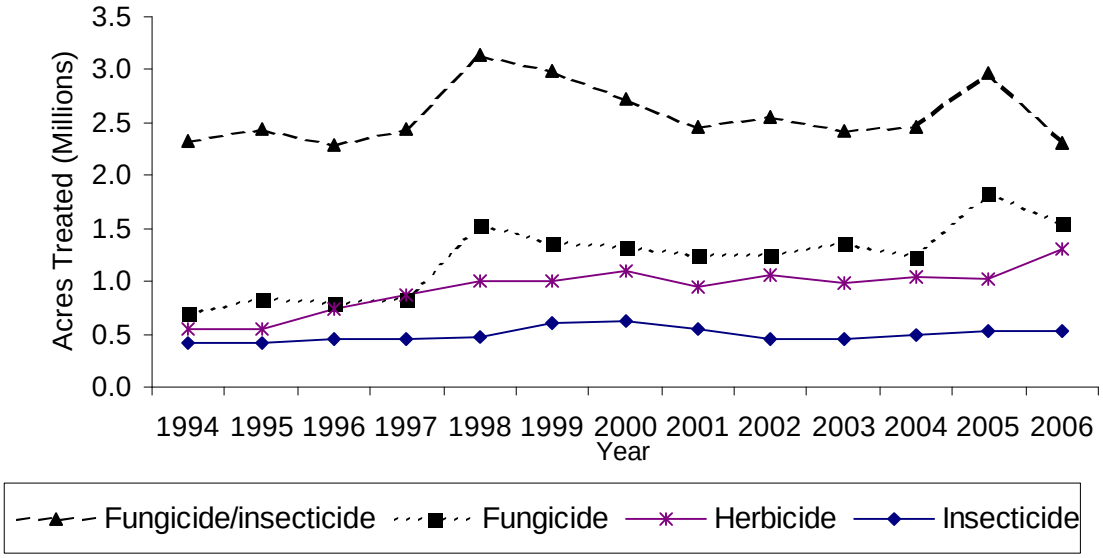

Table 13C. *The non-adjuvant pesticides with the largest change in acres treated of wine grapes from 2005 to 2006. This table shows acres treated with AI each year from 2002 to 2006, the change in acres treated and percent change from 2005 to 2006.*

AI	AI TYPE	2002	2003	2004	2005	2006	Change	Pct Change
SULFUR	FUNGICIDE/ INSECTICIDE	2,550,143	2,398,324	2,441,989	2,893,938	2,114,037	-779,901	-27
OIL	INSECTICIDE	56,395	61,789	83,408	131,159	228,846	97,688	74
GLUFOSINATE-AMMONIUM	HERBICIDE	9,012	13,108	18,816	19,720	89,518	69,798	354
TEBUCONAZOLE	FUNGICIDE	144,971	128,260	120,445	167,614	98,576	-69,038	-41
POTASSIUM BICARBONATE	FUNGICIDE	56,345	80,316	34,376	90,240	35,307	-54,933	-61
TRIFLOXYSTROBIN	FUNGICIDE	151,533	158,052	140,201	208,845	155,117	-53,728	-26
QUINOXYFEN	FUNGICIDE	0	0	49,248	65,605	116,372	50,767	77
COPPER	FUNGICIDE	273,486	303,831	284,670	403,449	356,569	-46,879	-12
FENARIMOL	FUNGICIDE	76,301	94,567	54,776	101,952	55,885	-46,066	-45
FLUMIOXAZIN	HERBICIDE	0	0	0	31,324	72,447	41,124	131
PARAQUAT DICHLORIDE	HERBICIDE	161,770	138,634	131,414	134,194	162,763	28,568	21
MYCLOBUTANIL	FUNGICIDE	278,048	267,895	266,726	280,241	253,956	-26,285	-9
CYPRODINIL	FUNGICIDE	41,739	51,839	33,193	66,454	41,081	-25,374	-38
SIMAZINE	HERBICIDE	118,631	103,773	115,281	103,491	126,971	23,479	23
CARFENTRAZONE-ETHYL	HERBICIDE	0	0	0	1,085	21,944	20,859	1,923

Total wine grape acres treated with pesticides fell by 10 percent and total pounds of pesticide applied decreased by 28 percent from 2005 to 2006, even though total acres planted increased slightly. This decrease was due chiefly to less application of fungicides and fungicide/insecticides (mainly sulfur). Total acres treated with those two groups of pesticides decreased by 15 and 23 percent, respectively. In contrast, total acres treated increased by 27 percent for herbicides and remained nearly the same for insecticides.

In 2006, an unseasonably warm January and a February with record high temperatures were followed by a long, wet, cool spring. Rain delayed spring field work and caused early bunch rot in some regions. Warm June weather became a record-breaking heat wave in late July. August and September were cool along the central coast, and late September showers fell along the north coast and in the San Joaquin Valley. The harvest was delayed by 2-3 weeks in cooler areas, but largely concluded in October. Rains in northern California in early November caused mildew in some of the remaining crop, but damage was not severe or widespread. Wine grape quality was above average to excellent and the harvest was 17 percent smaller than the record-breaking 2005 crop. Nevertheless, the holdover from last year's bumper crop and winery imports of inexpensive bulk wine kept demand for most wine grape varieties low and the overall price flat. In many cases, wineries accepted only contract tonnages and standards were high. Some wine grape growers sold grapes (especially red varieties other than pinot noir) at low prices for concentrate, or left their fruit to raisin on the vine.

Acres treated with insecticides remained nearly the same from 2005 to 2006 even though there were spreading infestations of vine mealybug (VMB). The major insecticides and miticides applied in 2006 by acres treated were imidacloprid, methoxyfenozide, chlorpyrifos, fenpropathrin, oils, the miticide bifenazate, and *Bacillus thuringiensis* (*Bt*) products.

Imidacloprid and chlorpyrifos were being used in eradication and management programs for VMB in 21 counties. An important trend was a switch from higher to lower risk insecticides. The area treated with acetamiprid, a low risk chemical that can be applied to foliage against sucking insects including VMB, doubled to nearly 24,000 acres. Methoxyfenozide and *Bt* products, also low risk chemicals, control moths. Fenpropathrin is applied against leafhoppers, sharpshooters, and moths. In 2006, acreage treated with oils increased greatly (Table 13C). They have many attractive, broad-spectrum properties and are low-risk. Increasingly mixed with fungicides, oils can replace a surfactant and eradicate mildew growth, as well as suppressing mites and insects such as grape leafhoppers. Bifenazate is a selective alternative to older, higher-risk miticides, which have longer worker re-entry periods.

Use of sulfur and many fungicides decreased from 2005 to 2006 (Table 13C), not because mildew and fungus disease pressure was low in 2006, but because diseases were less severe than in 2005. Growers may be substituting other fungicides for sulfur because of air quality concerns, and many of the alternatives can be applied less frequently and at lower rates. Most materials applied for *Botrytis* infections early in the year also control mildew. However, use of some fungicides increased. Acres treated with lime sulfur in early 2006 against overwintering disease inoculum increased by 67 percent. Total area treated with quinoxyfen for powdery mildew control also rose sharply in 2006. Quinoxyfen is a relatively new fungicide that is being rotated into resistance management programs. Sulfur, copper products, myclobutanil, boscalid, pyraclostrobin, and trifloxystrobin were the most-used fungicides in terms of acres treated.

A long, wet spring produced vigorous weed growth in 2005, which led to a larger weed seed bank going into an equally weed-friendly spring 2006. These conditions may have prompted wine grape growers to apply herbicides to more acres in 2006. Herbicides used most in wine grapes by acres treated were glyphosate products, oxyfluorfen, paraquat, and simazine. Acres treated with glyphosate, a broad-spectrum post-emergence herbicide, declined slightly, perhaps because some vineyard weeds have begun showing resistance. Use of several herbicides that control glyphosate-resistant weeds rose significantly during 2006. Simazine application increased in spite of restrictions for ground water protection. The newer broad spectrum pre-emergence herbicide flumioxazin and the post-emergence herbicides paraquat, glufosinate-ammonium, and carfentrazone-ethyl also registered large increases in acres treated (Table 13C).

Fumigants applied for wine grape production rose 15 percent in 2006 in terms of total acres treated. That increase was almost completely due to wider use of aluminum phosphide for rodent control. Two wet springs in a row may have improved rodent habitat, increasing populations. In contrast, there was a significant decline in acres treated with two major soil fumigants: the preplant fumigant 1,3-dichloropropene, which controls nematodes, and sodium tetrathiocarbonate, which is used against nematodes, phylloxera, and root rots.

Plant growth regulators (PGR) are not as widely used in wine grapes as they are in table and raisin grapes. Total area treated with PGR decreased by 13 percent in 2006 to about 7,700 acres.

Table and raisin grapes

Table and raisin grapes comprised approximately 40 percent of California's total grape acreage in 2006, the rest being wine grapes. These categories shift depending on market conditions, since some grape varieties can be used for more than one purpose. Commercial production of table grapes is centered in the Southern San Joaquin Valley. The Coachella Valley is California's other significant table grape production area. In an average year, the state produces 850,000 to 890,000 tons of table grapes, about 8 percent coming from the Coachella Valley. The Southern San Joaquin Valley region includes Fresno, Madera, Tulare, Kern, and Kings counties; the Coachella Valley region includes Riverside, Imperial, and San Bernardino counties. Thompson Seedless is the leading raisin grape variety, and in most years roughly a third of the raisin grape crop is crushed for wine or concentrate. California produced about 300,000 tons of raisins in 2006. Almost all were from the Southern San Joaquin Valley, although a few raisins are produced in the Northern San Joaquin Valley region (San Joaquin, Calaveras, Amador, Sacramento, Merced, and Stanislaus counties).

Table 14A. *Total reported pounds of all active ingredients (AIs), acres treated, acres planted, and prices for raisin and table grapes each year from 2002 to 2006. Planted acres from 2001 to 2005 are from CDFA 2006; planted acres in 2006 are from NASS, March 2007; marketing year average prices from 2001 to 2006 from NASS, July 2007b.*

	2002	2003	2004	2005	2006
Lbs AI	22,899,333	21,510,214	21,400,439	23,263,479	17,768,582
Acres Treated	5,978,578	5,953,300	5,684,603	6,597,761	6,278,817
Acres Planted Raisin	252,000	260,000	248,000	246,000	240,000
Acres Planted Table	97,000	93,000	92,000	93,000	93,000
Acres Planted Total	349,000	353,000	340,000	339,000	333,000
Price Raisin $/ton	$152	$170	$306	$261	$283
Price Table $/ton	$616	$601	$695	$442	$902
Price All	$281	$284	$411	$311	$456

Table 14B. *Percent difference from previous year for reported pounds of all AIs, acres treated, acres planted, and prices for raisin and table grapes from 2002 to 2006.*

	2002	2003	2004	2005	2006
Lbs AI	17	-6	-1	9	-24
Acres Treated	5	0	-5	16	-5
Acres Planted Raisin	4	3	-5	-1	-2
Acres Planted Table	-1	-4	-1	1	0
Acres Planted Total	3	1	-4	0	-2
Price Raisin $/ton	-18	12	80	-15	8
Price Table $/ton	1	-2	16	-36	104
Price All	-9	1	45	-24	47

Figure 12. *Acres of raisin and table grapes treated by all AIs in the major types of pesticides from 1994 to 2006.*

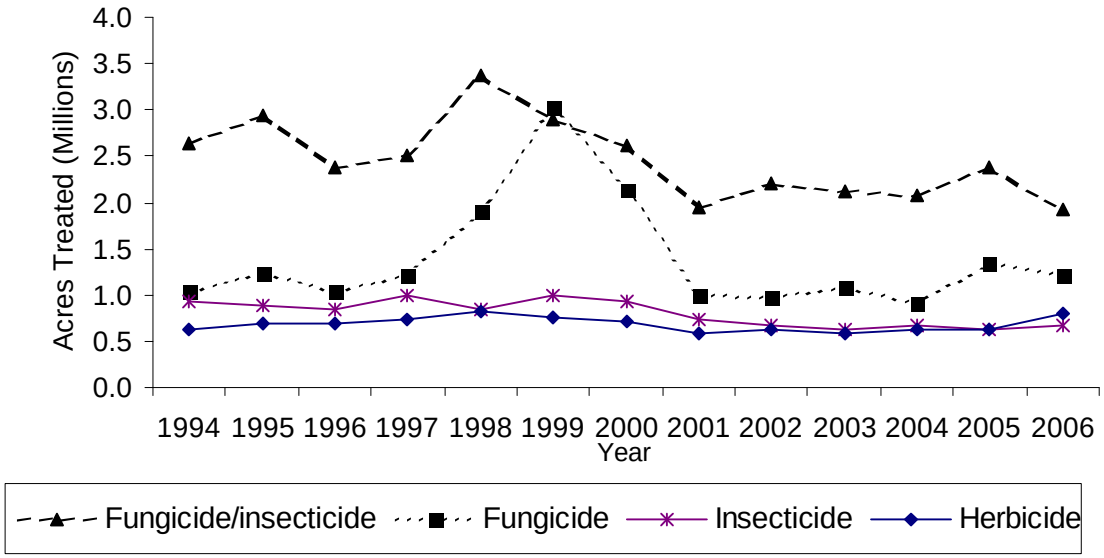

Table 14C. *The non-adjuvant pesticides with the largest change in acres treated of raisin and table grapes from 2005 to 2006. This table shows acres treated with AI each year from 2002 to 2006, the change in acres treated and percent change from 2005 to 2006.*

AI	AI TYPE	2002	2003	2004	2005	2006	Change	Pct Change
SULFUR	FUNGICIDE/ INSECTICIDE	2,226,759	2,184,408	2,100,190	2,405,052	1,944,399	-460,654	-19
GLYPHOSATE	HERBICIDE	254,273	250,732	241,439	249,007	289,777	40,770	16
GLUFOSINATE-AMMONIUM	HERBICIDE	987	4,334	8,719	15,610	47,166	31,556	202
TEBUCONAZOLE	FUNGICIDE	99,604	115,047	118,992	130,058	99,435	-30,623	-24
PARAQUAT DICHLORIDE	FUNGICIDE	144,281	145,936	131,109	141,247	170,747	29,500	21
COPPER	FUNGICIDE	277,429	343,046	259,926	348,476	377,960	29,483	8
BOSCALID	FUNGICIDE	0	4	62,621	144,447	121,559	-22,888	-16
PYRACLOSTROBIN	FUNGICIDE	0	4	62,621	144,439	121,556	-22,883	-16
SIMAZINE	HERBICIDE	138,485	122,159	128,252	90,997	112,317	21,320	23
TRIFLUMIZOLE	FUNGICIDE	51,500	43,789	14,470	34,816	13,650	-21,166	-61
CYPRODINIL	FUNGICIDE	65,842	61,276	37,414	68,297	48,364	-19,934	-29
FLUMIOXAZIN	HERBICIDE	0	0	0	35,247	53,825	18,578	53
POTASSIUM BICARBONATE	FUNGICIDE	10,520	12,476	11,398	33,188	15,068	-18,120	-55
FENARIMOL	FUNGICIDE	72,308	74,980	64,033	62,342	44,841	-17,500	-28
TRIFLOXYSTROBIN	FUNGICIDE	85,033	95,491	77,027	128,721	113,851	-14,870	-12

Two percent fewer acres were planted to table and raisin grapes in 2006, but total acres treated with the major categories of pesticides and total pounds of pesticide active ingredients applied decreased more – by 5 and 24 percent, respectively. The decrease was due to fewer acres being treated with fungicides (-9 percent) and fungicide/insecticides (mostly sulfur, -19 percent). In contrast, total acres treated with herbicides were up 25 percent from 2005, and acres treated with insecticides increased by 6 percent.

In 2006, an unseasonably warm January and a February with record-breaking high temperatures were followed by a long, wet, cool spring. Low temperatures slowed vine development and put the table grape season a few weeks behind normal. Although it rained in late May, the month was generally drier and warmer and canopy growth was good. June hot weather became a record-breaking heat wave in late July, which caused mite outbreaks in some locations, slowed table grape maturity, and had a negative impact on color development in some districts. Some exposed bunches of Red Globe table grapes sustained heat damage. Raisin harvesting was over by November, but the table grape harvest continued into December with vines covered in plastic to protect the fruit from rain. In general, table and raisin grapes were of good size and quality but the harvest was about 20 percent smaller than in 2005. The smaller crop was due at least in part to raisin grape vine removal and the cool, cloudy spring of 2005, which affected the development of flower primordia for the 2006 crop. Thompson Seedless, a primary raisin and table grape variety, is particularly sensitive to fluctuations in light and temperature. Favorable supply and demand conditions led to an increase in price per ton for both table and raisin grapes, while a continuing oversupply of wine grapes depressed winery demand and price. As a result, few table and raisin grapes were sold to vintners, and a high proportion was used for fresh-market fruit or raisins.

Insect pressure was higher in 2006 than in the previous year. The major insecticides applied by acres treated were imidacloprid, cryolite, methoxyfenozide, *Bt* products, and spinosad. Imidacloprid is used against small sucking insects: mealybugs, scales, phylloxera, leafhoppers, sharpshooters, and thrips. It is a newer, relatively expensive alternative to chlorpyrifos for control of vine mealybug, a spreading invasive pest. Acres treated with imidacloprid and chlorpyrifos increased in 2006 by 17 and 29 percent, respectively. Cryolite, methoxyfenozide, and *Bt* all control moths. Spinosad is a newer, low-risk alternative to cryolite that is effective against moths and thrips and can be used in organic production.

Fungicide use decreased from 2005 to 2006, even though disease pressure was high in 2006, primarily because in 2005 disease pressure was even higher. Fungicides most used for table and raisin grape production in 2006 by acres treated were sulfur, copper, myclobutanil, boscalid, pyraclostrobin, trifloxystrobin and tebuconazole. Most of these as well as potassium bicarbonate, triflumizole, and fenarimol provide good to excellent control of powdery mildew, which is the main reason for fungicide use in San Joaquin and Coachella Valley vineyards. Table 14C shows decreases in acres treated with several of those fungicides and cyprodinil, which is effective against *Botrytis* bunch rot. In contrast, the use of copper, most effective against downy mildew and summer bunch rot, increased. Most copper applications were made during early rains and after the May rainstorm, which caused bunch rot problems in susceptible varieties. Acres treated also rose with lime sulfur. It was applied during January through March to control overwintering disease inoculum.

Increased herbicide use reflected the second consecutive long, wet spring. The pressure growers felt in 2005 to cut costs by skimping on weed control may have been reduced in 2006 by the

higher commodity prices. The most-used herbicides by acres treated were glyphosate, paraquat, simazine, oxyfluorfen, oryzalin, and flumioxazin. Flumioxazin is a lower-risk alternative to simazine, which is regulated to protect ground water. The use of nearly all herbicides increased; herbicides with the greatest increase in acres treated include glyphosate, glufosinate-ammonium, simazine, and flumioxazin (Table 14C). Glufosinate-ammonium is a post-emergence broad-spectrum herbicide that controls some glyphosate-resistant weeds. It and carfentrazone-ethyl, a post-emergence herbicide for broadleaf weeds, were both applied to significant acreage in 2006, their second year of availability.

Total vineyard acres treated with fumigants was almost unchanged in 2006. The two most-used soil fumigants are sodium tetrathiocarbonate for nematodes and phylloxera and the preplant nematicide 1,3-dichloropropene. A total of 34 acres were treated with methyl bromide before planting. Methyl bromide applied for postharvest treatment of grapes for export was reduced by almost two-thirds in 2006, to about 9000 pounds. Use of sulfur dioxide, the major postharvest fungicide applied to table grapes, was down 38 percent by weight. These reductions may reflect the smaller crop and the late harvest.

Raisin and table grape acres treated with plant growth regulators (PGR) and total pounds of PGR applied were about the same as in 2005. The most-used PGR was gibberellin, with over 340,000 acres treated. It is a low-dose compound sprayed between mid-May and early June to reduce fruit set and increase fruit size. About 59,000 acres were treated with ethephon to improve the color of red grapes. Far fewer acres (less than 8,500 for each chemical) were treated with forchlorfenuron, which is used in the same way as gibberellin but is more expensive, and with hydrogen cyanamide, which is sprayed during the dormant period to promote increased and uniform bud break in areas like the Coachella Valley that have warmer winters.

Alfalfa

Alfalfa hay is produced for animal feed in California. Most counties produce some alfalfa hay, but half of the state's production comes from Kern, Imperial, Tulare, Merced, and Fresno counties. Harvested alfalfa acres increased in 2006 by 5 percent compared to 2005, but the price per ton of alfalfa hay decreased in 2006 by 15 percent due to financial problems in the dairy industry. The total pounds of pesticide active ingredient applied increased in 2006 by 4 percent compared to 2005. However, the acres treated with pesticides increased in 2006 by 7 percent compared to 2005. The dairy industry is still the biggest market for alfalfa hay production.

***Table 15A**. Total reported pounds of all active ingredients (AIs), acres treated, acres planted, and prices for alfalfa each year from 2002 to 2006. Harvested acres from 2001 to 2005 are from CDFA 2006; harvested acres in 2006 are from NASS, June 2007; marketing year average prices from 2001 to 2004 are from NASS, July 2003, July 2004, July 2005, July 2006; 2005 and 2006 prices from NASS July 2007b.*

	2002	2003	2004	2005	2006
Lbs AI	3,052,713	2,933,189	2,668,916	2,856,692	2,976,922
Acres Treated	4,621,099	4,867,186	4,170,614	5,167,935	5,524,820
Acres Harvested	1,160,000	1,090,000	1,050,000	1,000,000	1,050,000
Price $/ton	$98.00	$93.00	$116.00	$136.00	$116.00

***Table 15B**. Percent difference from previous year for reported pounds of all AIs, acres treated, acres planted, and prices for alfalfa from 2002 to 2006.*

	2002	2003	2004	2005	2006
Lbs AI	4	-4	-9	7	4
Acres Treated	1	5	-14	24	7
Acres Harvested	15	-6	-4	-5	5
Price $/ton	-18	-5	25	17	-15

***Figure 13**. Acres of alfalfa treated by all AIs in the major types of pesticides from 1994 to 2006.*

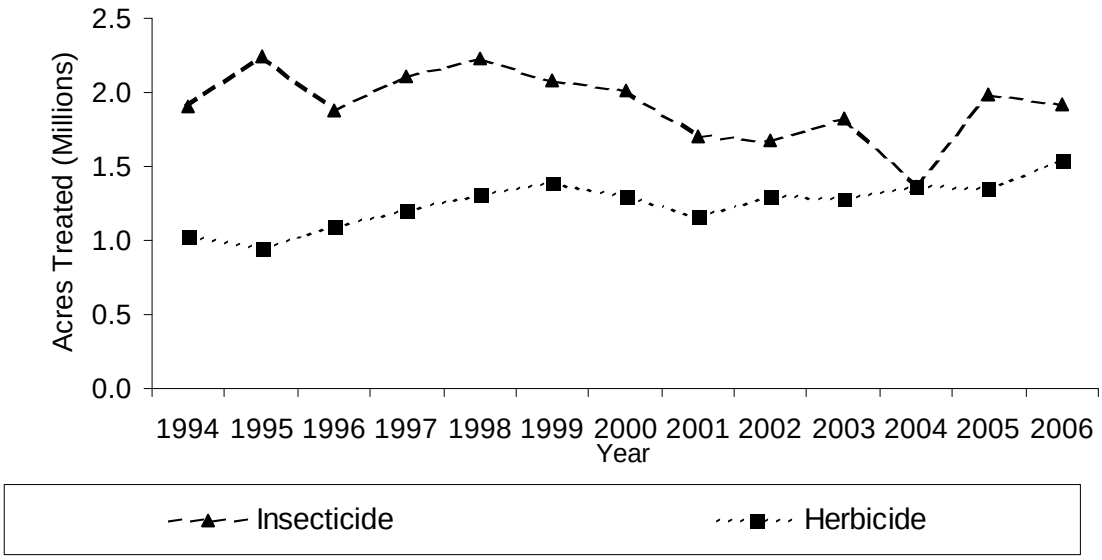

***Table 15C**. Of the non-adjuvant pesticides, the top 12 AIs by greatest change (either positive or negative) in acres treated from 2005 to 2006; shown are acres treated of each AI year from 2002 to 2006 and change from 2005 to 2006.*

AI	AI TYPE	2002	2003	2004	2005	2006	Change	Pct Change
INDOXACARB	INSECTICIDE	96,735	253,988	122,368	336,866	479,896	143,030	42
CHLORPYRIFOS	INSECTICIDE	401,531	540,581	378,147	547,013	441,757	-105,257	-19
METHOMYL	INSECTICIDE	86,611	137,236	48,062	135,197	78,910	-56,287	-42
IMAZETHAPYR, AMMONIUM SALT	HERBICIDE	12,631	6,749	9,947	54,352	98,301	43,949	81
PARAQUAT DICHLORIDE	HERBICIDE	192,568	221,728	258,297	216,114	250,727	34,613	16
GLYPHOSATE	HERBICIDE	15,573	20,609	17,292	19,930	51,590	31,660	159
IMAZETHAPYR	HERBICIDE	104,000	51,462	64,304	34,850	3,636	-31,214	-90
DIURON	HERBICIDE	175,347	197,645	204,643	157,109	185,468	28,360	18
HEXAZINONE	HERBICIDE	120,833	154,445	159,010	133,672	159,800	26,127	20
CLETHODIM	HERBICIDE	83,210	64,183	71,192	87,365	109,225	21,860	25
4(2,4-DB), DIMETHYLAMINE SALT	HERBICIDE	34,555	31,037	50,436	63,515	84,501	20,987	33
IMAZAMOX, AMMONIUM SALT	HERBICIDE	33,831	58,935	71,896	97,810	118,573	20,763	21
CARBOFURAN	INSECTICIDE	92,465	78,453	46,532	53,049	34,469	-18,579	-35
SETHOXYDIM	HERBICIDE	35,577	38,184	40,335	47,174	29,707	-17,467	-37
EPTC	HERBICIDE	53,681	25,827	29,332	37,151	20,699	-16,451	-44

Statewide, insecticide use decreased by 10 percent in pounds of AI and by 3 percent in acres treated in 2006 when compared to 2005. This decrease was accompanied by the 5 percent increase of acres harvested. The decrease in acres treated with insecticides was mainly associated with the decreased uses of chlorpyrifos (-19 percent), methomyl (-42 percent), and carbofuran (-35 percent). The decrease in pounds of insecticides was mainly associated with similar active ingredients. Indoxacarb, on the other hand, showed an increase in acres treated by 42 percent in 2006 when compared to 2005. Other insecticides seem to be stable both in pounds and acres treated from 2005 to 2006. The reasons for the statewide decrease for insecticide use in pounds and acres treated may be due to less insect pressure of western yellow striped armyworm, beet armyworm, alfalfa caterpillar, and Egyptian alfalfa weevil in 2006 vs. 2005.

The decrease in chlorpyrifos and methomyl pounds and acres treated was mainly in the Sacramento and San Joaquin Valleys. The decrease in carbofuran was mainly in the Sacramento, San Joaquin, and Imperial Valleys. In contrast, indoxacarb use increased in the San Joaquin Valley. Indoxacarb is designated by the EPA as a "reduced-risk" pesticide on alfalfa and is considered an organophosphate (OP) replacement.

Statewide, herbicide use in pounds and acres treated increased by 10 percent and 15 percent respectively, in 2006 when compared to the use in 2005. This increase may be due to increased weed pressure from the wet spring. Use of most of the top 20 high use herbicides increased, except for sethoxydim, EPTC, and 2,4-DB acid. The increased use of paraquat dichloride may be a supplement to diquat dibromide, a desiccant used in seed production. Seed growers desiccate seed fields prior to harvest. In 2006, seed growers got the registration for a tank mix of paraquat dichloride and diquat dibromide, which the growers used with great success, and only one application was necessary in most situations.

The increase of the herbicides was mainly associated with the Sacramento and San Joaquin Valleys. Glyphosate increased mainly in the San Joaquin Valley, possibly because of the introduction of genetically modified Roundup Ready (glyphosate) alfalfa varieties. Although the reasons for selecting certain herbicides were unclear, efforts to use materials that are less likely to contaminate groundwater may have played a role in this reduction.

Fungicide use increased in 2006 both in pounds (249 percent) and acres treated (43 percent). The trend may reflect the wet spring in 2006. However, for alfalfa, fungicide use is not as significant as it is for herbicides and insecticides.

Processing tomatoes

Processing tomato growers planted 283,000 acres in 2006, a six percent increase over 2005. 105,200 acres of processing tomatoes are grown in Fresno County (37 percent of the crop), followed by San Joaquin County (35,000 acres), Yolo County (34,000 acres), and Kings County (21,000 acres).

Table 16A. *Total reported pounds of all active ingredients (AIs), acres treated, acres planted, and prices for processing tomatoes each year from 2002 to 2006. Planted acres from 2001 to 2006 are from NASS, May 2007b; marketing year average prices from 2001 to 2003 are from NASS, January 2004; from 2004 to 2006 from NASS, January 2007.*

	2002	2003	2004	2005	2006
Lbs AI	10,697,673	10,972,337	11,531,330	11,297,315	12,259,858
Acres Treated	2,064,929	2,662,371	2,505,256	2,777,416	2,960,870
Acres Planted	296,000	289,000	301,000	267,000	283,000
Lbs/acres treated	5.18	4.12	4.60	4.07	4.14
Lbs/acres planted	36.14	37.97	38.31	42.31	43.32
Price $/ton	$56.80	$57.20	$57.40	$59.60	$62.70

Table 16B. *Percent difference from previous year for reported pounds of all AIs, acres treated, acres planted, and prices for processing tomatoes from 2002 to 2006.*

	2002	2003	2004	2005	2006
Lbs AI	34	3	5	-2	9
Acres Treated	8	29	-6	11	7
Acres Planted	15	-2	4	-11	6
Lbs/acres treated	24	-20	12	-12	2
Lbs/acres planted	17	5	1	10	2
Price $/ton	-1	1	0	4	5

Figure 14. *Acres of processing tomatoes treated by all AIs in the major types of pesticides from 1994 to 2006.*

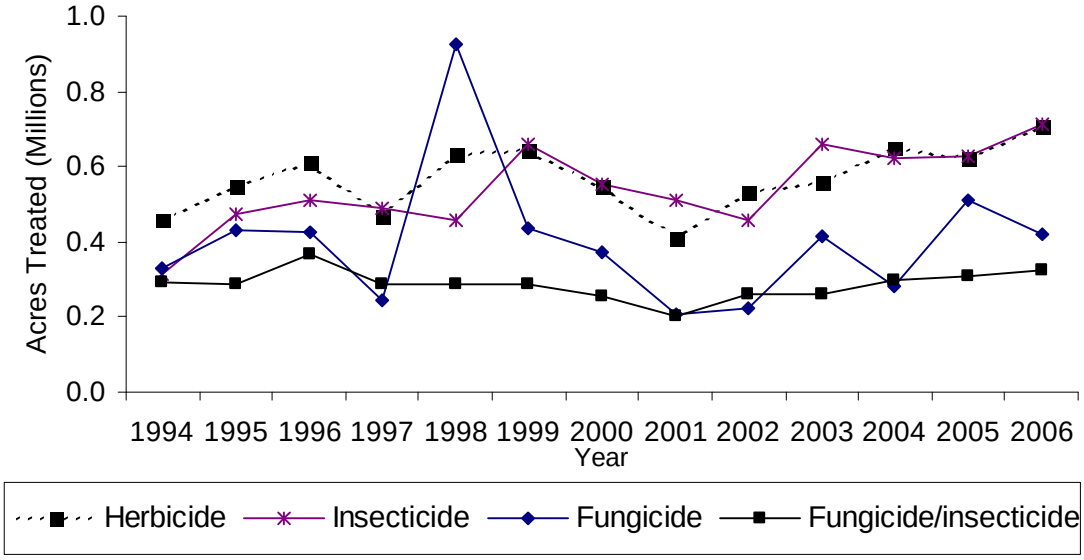

***Table 16C**. The non-adjuvant pesticides with the largest change in acres treated of processing tomatoes from 2005 to 2006. This table shows acres treated with AI each year from 2002 to 2006, the change in acres treated and percent change from 2005 to 2006.*

AI	AI TYPE	2002	2003	2004	2005	2006	Change	Pct Change
COPPER	FUNGICIDE	24,478	99,683	21,096	136,762	74,136	-62,626	-46
BACILLUS THURINGIENSIS	INSECTICIDE	52,633	82,832	53,599	60,234	32,216	-28,018	-47
EMAMECTIN BENZOATE	INSECTICIDE	0	0	22,500	29,288	56,975	27,687	95
ETHEPHON	PLANT GROWTH REGULATOR	37,342	33,124	8,307	27,950	54,475	26,525	95
MANEB	FUNGICIDE	2,310	36,448	9,625	41,186	16,988	-24,198	-59
S-METOLACHLOR	HERBICIDE	68,019	81,643	142,195	145,364	168,872	23,507	16
METHOXYFENOZIDE	INSECTICIDE	0	0	33,893	71,046	93,152	22,106	31
TRIFLURALIN	HERBICIDE	178,589	182,458	196,807	182,284	202,127	19,843	11
IMIDACLOPRID	INSECTICIDE	16,326	21,660	30,045	23,559	42,070	18,512	79
GLYPHOSATE	HERBICIDE	64,791	89,765	97,571	101,177	118,161	16,985	17
ENDOSULFAN	INSECTICIDE	15,019	25,724	22,986	22,578	6,611	-15,967	-71
MANCOZEB	FUNGICIDE	16,914	36,316	9,433	63,256	47,973	-15,283	-24
LAMBDA-CYHALOTHRIN	INSECTICIDE	45,891	44,501	60,669	56,655	69,821	13,166	23
MYCLOBUTANIL	FUNGICIDE	5,008	8,692	19,310	19,042	31,505	12,463	65
CHLOROTHALONIL	FUNGICIDE	101,880	108,230	94,490	101,997	114,304	12,307	12

Planted acres increased by 6 percent from 2005 and pounds of pesticide AI used on the crop increased by 9 percent, considered a moderate increase given the early season rain and later heat problems. Pounds of AI per acre planted increased to the highest level in 5 years as growers try to protect a crop that increased in value by 4 percent in 2005 and another 5 percent in 2006—to $62.70 per ton. As in past years, sulfur and metam-sodium accounted for over 80 percent of the total pounds of pesticide active ingredient applied to tomatoes in 2006.

The number of acres treated with insecticide increased from 2005 to 2006, partly due to pressure from lepidopterous pests, fleabeetles and continuing concerns about leafhopper vectored curly top virus. However, the actual pounds of insecticides applied decreased because of a switch to low use rate insecticides. Imidacloprid was used 79 percent more acres in 2006 (42,070 treated acres) for curly top management, but pounds of AI increased to 4,289 pounds, accounting for less than 3 percent of all pounds of insecticide used on processing tomatoes. Emamectin benzoate had a large increase in number of treated acres, from 29,288 acres in 2005 to 56,975 acres in 2006, but pounds of AI used only increased from 272 to 551 pounds, or less than 0.3 percent of total pounds of insecticide used. Lepidopteran pests and stinkbugs were a major concern that caused an overall increase in the use of pyrethroids early in the year (permethrin, esfenvalerate and lambda-cyhalothrin) followed by indoxacarb, methoxyfenozide and tebufenozide later in the season. Dimethoate remains the highest use insecticide in pounds AI in 2006, increasing slightly from 2005 (41,768 pounds) to 42,235 pounds.

Overall, pounds of herbicides increased in 2006 due to early rain. Tomato growers were forced to switch to postemergence herbicides—glyphosate, paraquat and oxyfluorfen—in wet fields to control emerged weeds. Transplant tomatoes continue to increase over direct seeded, resulting in increased pounds of s-metalochlor (17 percent) and metribuzin (37 percent) and decreased pounds of napropamide (-22 percent) and pebulate (-81 percent). Pounds of the fumigant metam-

sodium for preplant weed control increased 12 percent. Over 70 percent of the metam-sodium was applied January and February.

Sulfur was used for russet mite and powdery mildew during May, June, July and August. Acres treated with sulfur increased slightly in 2006, while total pounds applied decreased from 7,882,610 pounds in 2005 to 7,793,831 pounds in 2006. Chlorothalonil use increased in acres treated, up 12,307 acres or 12 percent, and in pounds of AI applied, also increasing 12 percent over 2005—from 173,983 to 194,879, mostly for late season disease management to limit defoliation and resulting sunburn. Over 75 percent of the chlorothalanil was applied during August and September in 2006.

Oranges

Oranges are the thirteenth highest value crop grown in California. Eighty-six percent of California oranges are grown in the San Joaquin Valley (Fresno, Kern and Tulare counties) with over half of the total in Tulare county alone. The rest are grown in the interior region (five percent in Riverside and San Bernardino counties) and on the south coast (about seven percent of the state's acreage, mostly in Ventura and San Diego).

***Table 17A**. Total reported pounds of all active ingredients (AIs), acres treated, acres planted, and prices for oranges each year from 2002 to 2006. Bearing acres from 2000-01 to 2004-05 are from CDFA 2006; bearing acres in 2005-06 are from NASS, September 2006; marketing year average prices (equivalent P.H.D.) in 1999-00 to 2001-01 are from NASS, July 2003; prices in 2001-02 to 2002-03 are from NASS, July 2005; prices from 2003-04 to 2005-06 are from NASS, July 2007b. A box is about 75 pounds of oranges.*

	2002	2003	2004	2005	2006
Lbs AI	6,948,489	7,237,084	9,604,523	12,333,275	12,203,476
Acres Treated	1,929,371	2,067,982	2,249,087	2,627,278	2,517,084
Acres Bearing	195,000	189,500	184,000	182,000	181,000
Price $/box	$10.85	$7.51	$11.01	$9.36	$10.00

***Table 17B** Percent difference from previous year for reported pounds of all AIs, acres treated, acres planted, and prices for oranges from 2002 to 2006.*

	2002	2003	2004	2005	2006
Lbs AI	10	4	33	28	-1
Acres Treated	11	7	9	17	-4
Acres Planted	-2	-3	-3	-1	-1
Price $/ton	15	-31	47	-15	7

***Figure 15**. Acres of oranges treated by all AIs in the major types of pesticides from 1994 to 2006.*

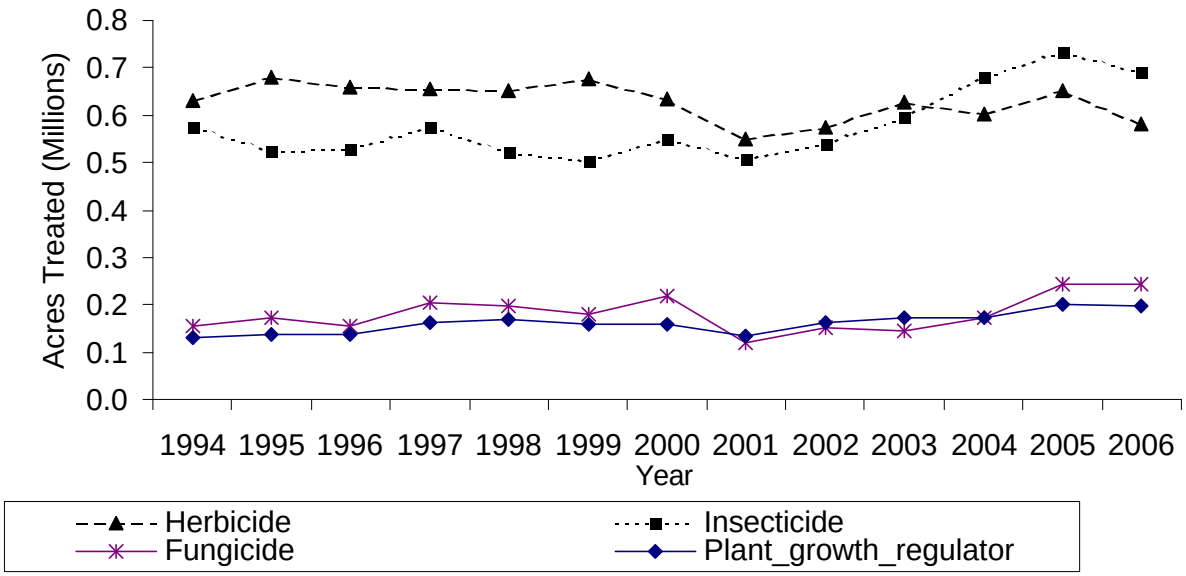

***Table 17C**. The non-adjuvant pesticides with the largest change in acres treated of oranges from 2005 to 2006. This table shows acres treated with AI each year from 2002 to 2006, the change in acres treated and percent change from 2005 to 2006.*

AI	AI TYPE	2002	2003	2004	2005	2006	Change	Pct Change
GLYPHOSATE	HERBICIDE	344,718	388,946	366,938	398,359	350,929	-47,429	-12
CHLORPYRIFOS	INSECTICIDE	67,025	48,447	106,658	102,810	77,842	-24,969	-24
SIMAZINE	HERBICIDE	92,174	95,349	93,651	101,451	81,011	-20,440	-20
DIURON	HERBICIDE	102,198	100,289	95,155	100,494	82,708	-17,786	-18
BACILLUS THURINGIENSIS	INSECTICIDE	21,943	24,049	31,601	42,872	27,834	-15,038	-35
PENDIMETHALIN	HERBICIDE	2,256	1,922	3,474	4,459	16,073	11,614	260
ACEQUINOCYL	INSECTICIDE	0	0	0	2,920	13,666	10,746	368
LIMONENE	INSECTICIDE/ADJUVANT	7,413	6,650	4,005	27,698	37,067	9,369	34
IMIDACLOPRID	INSECTICIDE	9,893	14,414	12,689	4,209	13,502	9,293	221
OIL	INSECTICIDE	145,229	156,938	202,753	205,507	196,535	-8,973	-4
CARFENTRAZONE-ETHYL	HERBICIDE	0	0	0	237	9,004	8,767	3,695
PYRIDABEN	INSECTICIDE	7,214	10,877	5,888	17,097	10,453	-6,644	-39
DIPHACINONE	OTHER	41,988	30,610	44,803	25,865	31,537	5,673	22
COPPER	FUNGICIDE	147,364	135,245	163,517	234,484	239,651	5,167	2
DICOFOL	INSECTICIDE	3,106	5,192	3,816	5,545	537	-5,008	-90

Acres treated with all pesticides in oranges dropped slightly (-4 percent) in 2006 although the pounds per acre treated increased by almost the same amount (3 percent). The largest decrease was in the amount of herbicides used. The number of bearing acres continued to decrease, a trend since 2001.

The year began with widespread precipitation, interfering with the citrus harvest. After a dry period, the wet weather resumed during March and April. This caused a decrease in fruit quality. A rapid warming and drying trend in June caused some concern about fruit drop. Cold

temperatures in late December 2006 enhanced fruit appearance at first but then frosty weather caused some ice marks.

Overall, acres treated with insecticides decreased by 6 percdent between 2005 and 2006. The majority of this came from decreases in the use of chlorpyrifos and *Bacillus thuringiensis* followed by oil, pyridaben, and dicofol. Slightly offsetting these declines were increases in acequinocyl and imidacloprid. Oil, spinosad, chlorpyrifos, cyfluthrin, pyriproxyfen, and *Bacillus thuringiensis* were the most widely used insecticides by acres treated. Chlorpyrifos is a broad-spectrum insecticide used on many citrus pests. Imidacloprid is used primarily for glassy-winged sharpshooter control although some growers are using it for citricola scale control. *Bacillus thuringiensis* is used for caterpillar pests and its decreased use is tied to the lower pest pressure from lepidopteran pests. Pyridaben is used for mite control and the decline in use is probably tied to the increase in use of acequinocyl, a newer miticide. Dicofol, an older miticide, has resistance issues and its use is being replaced with acequinocyl as well. Spinosad is used for citrus thrips. Oil is a broad-spectrum insecticide for mites and scales and is also used as an adjuvant in pesticide treatments. Use of these chemicals decreased by 3 percent and 4 percent respectively. Cyfluthrin is used for citrus thrips and katydids. Acres treated with this insecticide increased by 7 percent. These differences in use maybe caused by one chemical being substituted for another.

Acres treated with fungicides did not change appreciably between 2005 and 2006
Copper was the most widely used fungicide and its use increased by 2 percent. Copper is used to prevent *Phytophthora gummosis*, *Phytophthora* root rot, and fruit diseases such as brown rot and Septoria spot. These diseases are exacerbated by wet weather.

Acres treated with herbicides decreased by almost 11 percent between 2005 and 2006. Glyphosate was used most, followed by diuron and simazine. Glyphosate is used to control weeds post-emergence. Diuron and simazine are used for pre-emergent weed control. Decreased use of simazine and diuron is partially due to ground water regulations. The new use of pendimethalin and carfentreazone-ethyl as replacements also accounts for some of the decreased use.

Head Lettuce

Head lettuce is grown in four regions in the state: the central coastal area (Monterey, San Benito, Santa Cruz, and Santa Clara counties); the southern coastal area (Santa Barbara and San Luis Obispo counties); the San Joaquin Valley (Fresno, Kings, and Kern counties); and the southern deserts (Imperial and Riverside counties). In 2004, 59 percent of all California head lettuce was planted in the central coastal area, 17 percent in the southern coastal area, 12 percent in the San Joaquin Valley, and 11 percent in the southern deserts. California produces 70 to 75 percent of the head lettuce grown in the United States annually. In this analysis, the central and southern coastal areas are combined.

Table 18A. *Total reported pounds of all active ingredients (AIs), acres treated, acres planted, and prices for head lettuce each year from 2002 to 2006. Harvested acres from 2001 to 2005 are from CDFA 2006; harvested acres in 2006 are from NASS, January 2007; marketing year average prices from 2001 to 2006 from NASS, July 2007b.*

	2002	2003	2004	2005	2006
Lbs AI	1,683,844	1,731,653	1,619,094	1,826,524	1,881,094
Acres Treated	2,022,839	2,043,869	2,227,683	2,360,578	2,312,044
Acres Harvested	130,000	132,000	131,000	131,000	125,000
Lbs/treated	0.83	0.85	0.73	0.77	0.81
Lbs/planted	12.95	13.12	12.36	13.94	15.05
Price $/lb	$14.90	$21.00	$15.10	$15.80	$17.60

Table 18B. *Percent difference from previous year for reported pounds of all AIs, acres treated, acres planted, and prices for head lettuce from 2002 to 2006.*

	2002	2003	2004	2005	2006
Lbs AI	18	3	-7	13	3
Acres Treated	-3	1	9	6	-2
Acres Harvested	2	2	-1	0	-5
Lbs/treated	21	2	-14	6	5
Lbs/planted	16	1	-6	13	8
Price $/lb	-19	41	-28	5	11

Figure 16. *Acres of head lettuce treated by all AIs in the major types of pesticides from 1994 to 2006.*

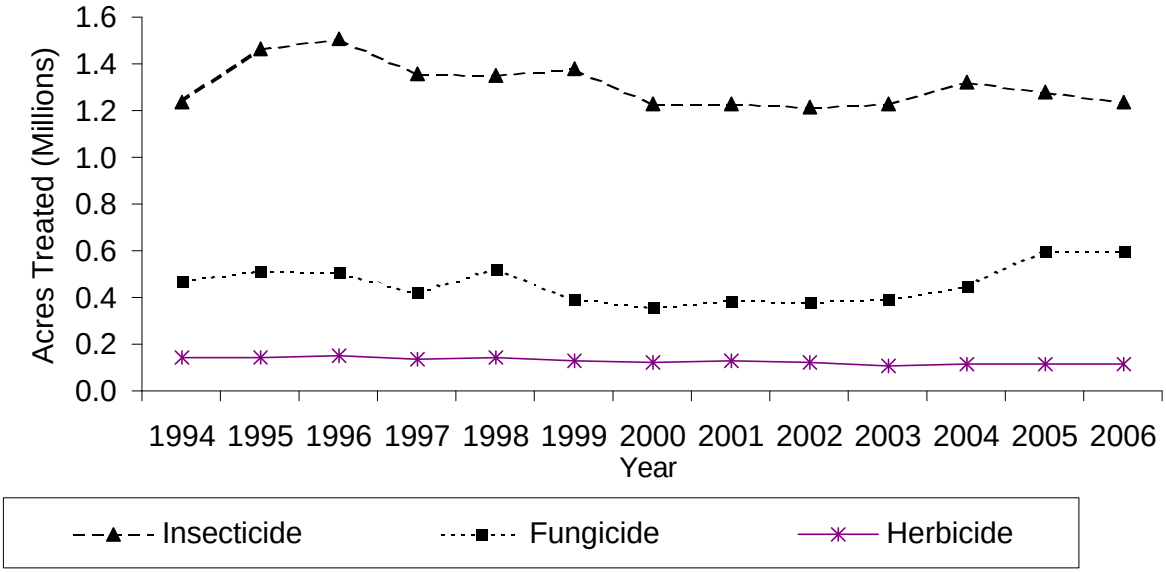

***Table 18C**. The non-adjuvant pesticides with the largest change in acres treated of head lettuce from 2005 to 2006. This table shows acres treated with AI each year from 2002 to 2006, the change in acres treated and percent change from 2005 to 2006.*

AI	AI TYPE	2002	2003	2004	2005	2006	Change	Pct Change
PYRACLOSTROBIN	FUNGICIDE	0	0	0	0	24,247	24,247	
FAMOXADONE	FUNGICIDE	0	0	0	45,541	30,001	-15,540	-34
CYMOXANIL	FUNGICIDE	0	0	0	45,541	30,001	-15,540	-34
BOSCALID	FUNGICIDE	0	0	8,475	22,228	36,550	14,321	64
ENDOSULFAN	INSECTICIDE	17,930	16,258	17,918	15,727	29,426	13,699	87
ACEPHATE	INSECTICIDE	115,617	95,768	94,933	83,107	69,729	-13,378	-16
LAMBDA-CYHALOTHRIN	INSECTICIDE	85,790	83,039	82,101	89,198	75,830	-13,368	-15
METHOMYL	INSECTICIDE	69,701	56,422	43,002	63,791	76,378	12,587	20
DIMETHOATE	INSECTICIDE	54,294	59,728	69,680	61,097	49,833	-11,263	-18
ESFENVALERATE	INSECTICIDE	25,927	26,709	32,367	34,763	24,186	-10,577	-30
PERMETHRIN	INSECTICIDE	155,347	145,723	123,483	130,178	119,604	-10,574	-8
ABAMECTIN	INSECTICIDE	58,407	49,292	50,525	35,835	44,561	8,725	24
EMAMECTIN BENZOATE	INSECTICIDE	36,458	40,132	50,718	50,698	42,156	-8,543	-17
MANEB	FUNGICIDE	228,538	230,529	232,101	234,446	225,987	-8,459	-4
INDOXACARB	INSECTICIDE	42,177	57,659	36,789	31,926	24,403	-7,523	-24

Pesticide use on head lettuce fluctuated from 2002 through 2006 (Table 18A). Pounds of AI increased 3 percent from 2005 to 2006 but acres treated decreased 2 percent. There was a 5 percent decrease from 2005 to 2006 in acres of head lettuce harvested. Acres treated with fungicides remained nearly the same in 2006 as in 2005, herbicides increased 1 percent, while insecticides declined 4 percent (Figure 16). In contrast, by pounds fungicides decreased by 5 percent, herbicides increased by 12 percent, and insecticides increased by 1 percent. Although use of fumigants accounts for only 0.2 percent of total acres treated, they account for 36 percent of the total pounds of AI applied to head lettuce.

Major pesticides with the largest increase in acres treated were pyraclostrobin, boscalid, endosulfan, methomyl, and abamectin (Table 18C). Major pesticides with the largest decrease were famoxadone, cymoxanil, acephate, ?-cyhalothrin, dimethoate, esfenvalerate, permethrin, emamectin benzoate, maneb, and indoxacarb. During 2006, the top insecticides used (by acres treated) were diazinon, spinosad, permethrin, (S)-cypermethrin, and imidacloprid. The main fungicides used were maneb, dimethomorph, fosetyl-al, boscalid, cymoxanil and famoxadone. Three herbicides dominated ? propyzamide (pronamide), bensulide, and benefin. Metam-sodium was the main fumigant used, followed by 1,3–dichloropropene, chloropicrin, and methyl bromide.

From 2006 to 2005, insecticide use—as measured by acres treated—declined by 6 percent in the southern deserts, and 4 percent in the coastal areas and San Joaquin Valley. The insecticides spinosad and (S)-cypermethrin are used to manage larvae of beet armyworm and cabbage looper, primarily pests in the southern deserts. Use of these insecticides, as measured by acres treated, decreased in the southern deserts in 2006. However, use of indoxacarb, a selective insecticide for worm pests, increased in the southern deserts, due to sporadic worm pressure in late fall. Indoxacarb use decreased by over 20 percent in all other regions. Emamectin benzoate, used for worm pests, is a synthetically modified form of abamectin. Its use decreased in all lettuce-growing areas, particularly the coastal area. Methomyl, used for worms, increased by 62 percent

in the San Joaquin Valley, but decreased by 9 percent in the coastal area. Use of permethrin, which is primarily used for controlling seedling pests in the southern deserts such as crickets, earwigs, cutworms, and sowbugs, remained flat. Diazinon use decreased by 8 percent in the southern deserts, where it is often used for stand-establishment pests such as crickets, darkling ground beetles, earwigs, and sowbugs.

Diazinon is a preplant treatment applied for soil pests, and until 2005 was recommended for symphylans, which show up in some coastal fields. A recent trial showed better control by the pyrethroids ?-cyhalothrin and (S)-cypermethrin. However, use of diazinon increased by 3 percent in the coastal area, and that of ?-cyhalothrin decreased by 15 percent. In contrast, use of S-cypermethrin increased by 26 percent. Throughout California from 2005 to 2006, use of dimethoate, acephate, and the neonicotinoid insecticide, imidacloprid, decreased on lettuce aphids by 18, 16 and 4 percent, respectively; however endosulfan use jumped 87 percent. While use of endosulfan decreased by 38 percent in the southeast deserts, it increased in the central San Joaquin Valley by 89 percent. Endosulfan is also rotated into use for loopers. Insecticides such as abamectin have replaced permethrin to manage leafminers. Abamectin use in 2006 increased by 31 percent in the coastal area and 16 percent in the San Joaquin Valley due to mounting leafminer pressure. In 2005, abamectin use had fallen off from previous years because leafminer pressure had dropped.

Fungicide use by acres treated decreased 4 percent from 2005 to 2006. Several active ingredients—both old chemistry and reduced risk, are rotated for downy mildew, a disease that has many pathovars. In 2006, maneb was the dominant fungicide used in head lettuce production, primarily to control downy mildew and prevent anthracnose. In general, use of maneb declined from 2005 to 2006, as did that of dimethomorph, fosetyl-al, and famoxidone/cymoxanil. Use of fosetyl-al decreased in all lettuce-growing areas except the San Joaquin Valley, possibly due to rotation to counter the prevalent downy mildew pathovars. A new reduced-risk product for downy mildew registered in 2005 contains equal amounts of the active ingredients cymoxanil and famoxadone. After its honeymoon year in 2005, the product was rotated out, except in the southern deserts where its use in 2006 covered four times more acreage than in 2005. (See sulfur below for powdery mildew.)

Lettuce drop (Sclerotinia drop) is another fungal disease with a shift in popular active ingredients. Use of iprodione fell in the coastal area and southern deserts from 2005 to 2006, but rose in the San Joaquin Valley. Use of boscalid, a new reduced-risk material, continued to rise in all lettuce-growing areas. Dicloran use fell, except in the southern deserts, where it had never been used. (See also chloropicrin below.) Sulfur is applied as a foliar treatment for powdery mildew, and along with the reduced-risk fungicide, azoxystrobin, is the only labeled product used to manage this disease. Sulfur use increased from 2005 to 2006 in the San Joaquin Valley (over 16,000 acres covered), while that of azoxystrobin increased by 159 percent (almost 5,000 acres covered).

Herbicide use by acres treated increased by one percent from 2005 to 2006, possibly due to wet spring weather throughout the state. Use of propyzamide (pronamide), applied as a postplant–preemergence herbicide, increased statewide by 3 percent from 2005 to 2006, except in the southern deserts, where use decreased by 5 percent. As consistent with its use for the past ten years, propyzamide was applied to many more acres than the preemergent, bensulide, which targets small-seeded annual grasses and is not as effective as propyzamide in the coastal areas.

Use of benefin, a pre-plant herbicide popular in the San Joaquin Valley, decreased statewide from 2005 to 2006.

Nematodes are not economic pests of head lettuce, so soil is primarily fumigated to control soil-borne diseases. In 2006, fumigants, mostly metam-sodium, were used on about 0.2 percent of all lettuce acreage. Each lettuce-growing area had a unique assortment of fumigants. Metam-sodium was used exclusively in the San Joaquin Valley; 1,3–dichloropropene primarily in the deserts; and methyl bromide entirely in the coastal area. Although mainly used to eliminate soil-borne diseases, metam-sodium also controls weeds in lettuce fields, if somewhat unreliably. Chloropicrin is used to reduce soil populations of Verticillium wilt and lettuce drop alone or when combined with methyl bromide or 1,3–dichloropropene. In 2006, chloropicrin was used mainly in the coastal area, and use decreased by 8 percent.

Rice

California's Sacramento Valley contains more than 95 percent of the state's rice acreage. The remainder is in north to central San Joaquin Valley. The leading rice-producing counties are Colusa, Sutter, Butte, Glenn, and Yolo. Approximately 500,000 acres in the Sacramento Valley are of a soil type restricting the crops to rice or pasture. The remainder of the acreage has greater crop flexibility.

Table 19A. *Total reported pounds of all active ingredients (AIs), acres treated, acres planted, and prices for rice each year from 2002 to 2006. Planted acres from 2001 to 2005 are from CDFA, 2006; planted acres in 2006 are from NASS, June 2007; marketing year average prices from 2001 to 2004 are from NASS, July 2003, July 2004, and July 2006; 2005 and 2006 prices are from NASS, July 2007b. "cwt" stands for "hundredweight", that is, 100 pounds.*

	2002	2003	2004	2005	2006
Lbs AI	5,968,987	6,493,071	6,624,181	5,131,500	5,456,428
Acres Treated	2,195,511	2,229,602	2,756,203	1,996,823	2,100,355
Acres Planted	533,000	509,000	595,000	528,000	526,000
Price $/cwt	$6.32	$10.40	$7.34	$10.10	$11.60

Table 19B*. Percent difference from previous year for reported pounds of all AIs, acres treated, acres planted, and prices for rice from 2002 to 2006.*

	2002	2003	2004	2005	2006
Lbs AI	0	9	2	-23	6
Acres Treated	17	2	24	-28	5
Acres Planted	13	-5	17	-11	0
Price $/cwt	20	65	-29	38	15

Figure 17. *Acres of rice treated by all AIs in the major types of pesticides from 1994 to 2006.*

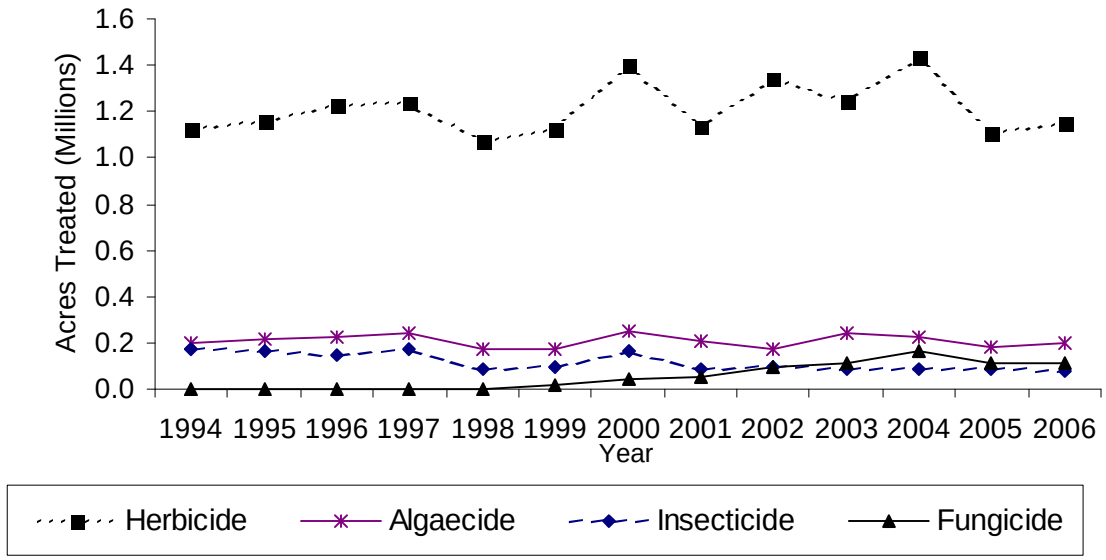

Table 19C. *The non-adjuvant pesticides with the largest change in acres treated of rice from 2005 to 2006. This table shows acres treated with AI each year from 2002 to 2006, the change in acres treated and percent change from 2005 to 2006.*

AI	AI TYPE	2002	2003	2004	2005	2006	Change	Pct Change
CLOMAZONE	HERBICIDE	945	56,629	85,850	71,315	119,166	47,851	67
THIOBENCARB	HERBICIDE	222,414	154,928	136,132	118,786	79,109	-39,677	-33
CYHALOFOP BUTYL	HERBICIDE	31,695	93,349	201,215	78,238	107,917	29,679	38
COPPER SULFATE	ALGAECIDE	170,647	242,611	227,340	179,268	199,927	20,658	12
(S)-CYPERMETHRIN	INSECTICIDE	25	22,924	30,535	21,814	38,257	16,444	75
LAMBDA-CYHALOTHRIN	INSECTICIDE	80,174	54,979	49,901	54,627	39,618	-15,010	-27
PROPANIL	HERBICIDE	353,402	312,139	376,499	307,673	317,521	9,848	3
TRICLOPYR, TRIETHYLAMINE SALT	HERBICIDE	264,351	242,478	309,007	236,598	245,837	9,239	4
CARFENTRAZONE-ETHYL	HERBICIDE	16,426	70,814	45,883	25,749	33,442	7,693	30
MOLINATE	HERBICIDE	222,044	134,120	89,593	40,535	33,044	-7,491	-18
GLYPHOSATE	HERBICIDE	29,736	31,081	26,961	17,271	11,070	-6,200	-36
FENOXAPROP-P-ETHYL	HERBICIDE	5,805	6,469	3,989	22,572	28,253	5,681	25
2,4-D	HERBICIDE	24,155	22,914	20,960	17,914	12,893	-5,021	-28
PENOXSULAM	HERBICIDE	0	0	0	73,058	77,151	4,093	6
HALOSULFURON-METHYL	HERBICIDE	50	112	3,272	5,135	1,661	-3,475	-68

Total pesticide use (as pounds AI) in rice has generally increased since 1993. Pesticide use increased approximately 5 percent from 2005 to 2006 in terms of acres treated, and increased approximately 6 percent in terms of pounds AI applied. The increase occurred despite a slight decrease in rice acres planted of approximately 2000 acres. In 2006, there were no major shifts in pest pressure. Herbicides accounted for most of the pesticide use; approximately 70 percent of non-adjuvant pesticide acres treated has been with herbicides. Herbicide use increased by

approximately 4 percent from 2005 to 2006. Insecticide use has been decreasing generally and fungicide use increasing since 1993; from 2005 to 2006 acres treated with insecticides decreased 2 percent and fungicides decreased 3 percent. Major pesticides with the largest increases in acres treated include clomazone, cyhalofop butyl, copper, s-cypermethrin, and propanil. Pesticides with the largest percentage decreases in use include thiobencarb, lambda-cyhalothrin, molinate, glyphosate, and oxyfluorfen.

Lambda-cyhalothrin is the most widely used insecticide by acres treated and its use remains steady, with a 27 percent decrease in 2006 due to the increasing popularity of s-cypermethrin. The insecticide s-cypermethrin was first registered on rice in 2002. Growers are gradually learning about this AI which is why there was a significant increase in 2006. Both insecticides are used primarily for rice water weevil control and secondarily for armyworm control. Insect pressure is low for California rice and these insecticides are used on approximately 10 percent of all rice planted in California.

Copper sulfate is the only algaecide registered for use on California rice, and one of the few products acceptable for organic rice production. The product doubles as a control for tadpole shrimp, which is very important to organic rice growers. Several factors could have contributed to the 12 percent increase in use of copper sulfate: 1) algae resistance to copper sulfate, 2) unusual weather patterns in 2006 (wet early winter and in March and April with excessively hot July), and 3) a steady growing increase in organic rice production (4-5 percent of the total acreage).

The major herbicides by acres treated in rice in 2006 were propanil, triclopyr, clomazone, cyhalofop butyl, thiobencarb, and penoxsulam. Use of nearly all the major herbicides increased slightly, except for thiobencarb, bispyribac-sodium, and molinate. Reasons for this include the decreased use of molinate for watergrass control (it is being phased-out) and the decreased use of thiobencarb for sprangletop control (due to its narrow timing window for effectiveness and watergrass resistance). Resistance also accounts for the increases in use of clomazone and propanil. Loss of into-the-water molinate and the reduced use of thiobencarb prompts the use of foliar herbicides (cyhalofop and propanil); these herbicides require draining the field or lowering the water level, which in turn increases sprangletop incidence and growers' increased use of cyhalofop-butyl. Glyphosate is used as a preplant herbicide in rice. The 36 percent decrease in glyphosate use was due to the late and shortened planting season due to adverse weather conditions.

Peaches and Nectarines

California ranks first in the U.S for peach and nectarine production. Nearly all nectarines are grown in California—35,500 acres—with a small amount, 1,400 acres, in Washington. The state accounts for 72 percent of the U.S. peach crop but only 47 percent of the U.S. acres planted to peaches. Clingstone peaches, largely grown in the Sacramento Valley, are used exclusively for processing into canned and frozen products (including baby food) and juice. Most fresh market peaches and nectarines are produced in the central San Joaquin Valley. Peach acreage decreased by 9 percent in 2006, while nectarine acreage declined slightly. A USDA tree-pull program resulted in the removal of over 5,000 cling peach acres in winter 2005, accounting for most of the decline. This USDA action was done as a response to peach and nectarine overproduction.

Table 20A. *Total reported pounds of all active ingredients (AI), acres treated, acres planted, and prices for peaches and nectarines each year from 2002 to 2006. Bearing acres for peaches and nectarines from 2001 to 2005 are from CDFA 2006; bearing acres in 2006 are from NASS, July 2007a; marketing year average prices for fresh (freestone) peach from 2001 to 2005 are from NASS July 2003, July 2004, July 2006; 2005 and 2006 prices are from NASS July 2007b; prices for nectarines years 2001 to 2006 from NASS, July 2007b.*

	2002	2003	2004	2005	2006
Lbs AI	6,708,063	6,481,024	6,438,443	6,513,056	6,785,316
Acres Treated	1,619,645	1,513,195	1,519,265	1,581,849	1,695,390
Acres Bearing Peach	68,000	68,000	69,000	66,400	61,000
Acres Bearing Nectarine	36,500	36,500	36,500	36,500	35,500
Acres Bearing Total	104,500	104,500	105,500	102,900	96,500
Price $/ton Peach	$418.00	$406.00	$341.00	$540.00	$597.00
Price $/ton Nectarine	$382.00	$436.00	$342.00	$507.00	$522.00
Price $/ton Total	$405.43	$416.48	$341.35	$528.29	$569.41

Table 20B. *Percent difference from previous year for reported pounds of all AIs, acres treated, acres planted, and prices for peaches and nectarines from 2002 to 2006.*

	2002	2003	2004	2005	2006
Lbs AI	12	-3	-1	1	4
Acres Treated	0	-7	0	4	7
Acres Bearing Peach	3	0	1	-4	-8
Acres Bearing Nectarine	0	0	0	0	-3
Acres Bearing Total	2	0	1	-2	-6
Price $/ton Peach	-2	-3	-16	58	11
Price $/ton Nectarine	-18	14	-22	48	3
Price $/ton Total	-8	3	-18	55	8

Figure 18. *Acres of peaches and nectarines treated by all AIs in the major types of pesticides from 1994 to 2006.*

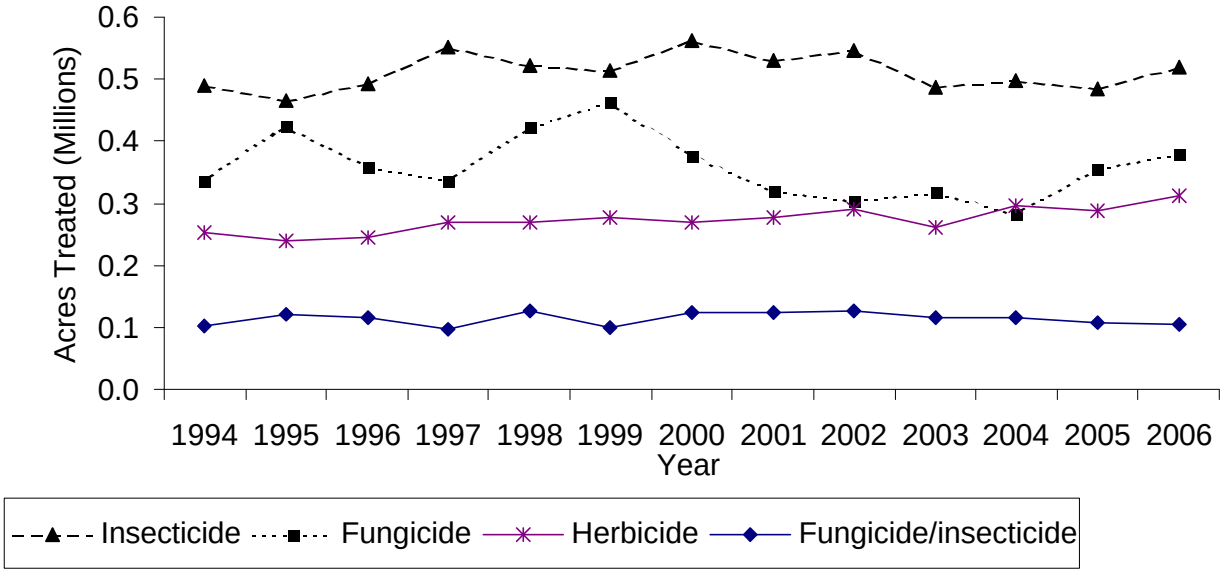

***Table 20C**. The non-adjuvant pesticides with the largest change in acres treated of peaches and nectarines from 2005 to 2006.*

AI	AI TYPE	2002	2003	2004	2005	2006	Change	Pct Change
ZIRAM	FUNGICIDE	35,605	32,187	35,472	39,451	57,398	17,946	45
PYRACLOSTROBIN	FUNGICIDE	0	0	7,336	19,967	29,696	9,729	49
BOSCALID	FUNGICIDE	0	0	7,336	19,967	29,696	9,729	49
COPPER	FUNGICIDE	86,931	88,582	84,728	79,751	70,499	-9,252	-12
PHOSMET	INSECTICIDE	56,985	42,303	48,084	32,253	41,204	8,952	28
PROPICONAZOLE	FUNGICIDE	35,987	44,169	42,514	72,555	81,151	8,596	12
GLYPHOSATE	HERBICIDE	130,779	119,709	141,044	143,569	152,132	8,562	6
PYRIMETHANIL	FUNGICIDE	0	0	0	0	7,353	7,353	
MYCLOBUTANIL	FUNGICIDE	15,841	9,358	9,376	19,126	12,440	-6,686	-35
CARFENTRAZONE-ETHYL	HERBICIDE	0	0	0	0	6,592	6,592	
METHOXYFENOZIDE	INSECTICIDE	0	0	7,417	10,037	16,481	6,444	64
SPINOSAD	INSECTICIDE	30,630	27,368	24,132	24,587	30,925	6,338	26
OIL	INSECTICIDE	106,920	107,352	106,449	110,464	116,715	6,252	6
FENBUCONAZOLE	FUNGICIDE	21,004	19,936	7,961	10,196	3,967	-6,229	-61
ESFENVALERATE	INSECTICIDE	100,373	92,192	98,028	95,817	101,573	5,756	6

Despite a decline in acreage from 2005, use of pesticides (pounds AI) increased, likely the result of increased disease pressure from a wet spring, and an 8 percent increase in crop prices due to a decline in production of 18 percent. Growers in 2006 were intent on protecting the small crop they had.

As in past years, oil accounted for over 92 percent of insecticide use and around half of all pesticides used in 2006 (pounds of AI). Other insecticides used in significant amounts included phosmet, chlorpyrifos and diazinon, all increasing in 2006 by 26 percent, 12 percent and 3 percent, respectively. In some cases, growers may be switching among effective OP insecticides based on local water sampling results. Peach twig borer populations are increasing, as pyrethroids become less effective, forcing growers to again consider dormant applications of chlorpyrifos and diazinon. Chlorpyrifos use was heaviest in December 2006—a 43 percent increase compared to 2005—and January 2006 (2 percent increase). Diazinon use peaked in January at 19,487 pounds of AI or 75 percent of the total diazinon use in 2006. Phosmet use targeted Oriental fruit moth and Katydid, with most use occurring in April through July (97,419 pounds AI; 97 percent of total 2006 use). With more and more growers selling to overseas markets, the use of phosmet should be expected to increase for control of lepidopteran pests of increasing concern. Spinosad use increased in terms of AI (3,311 pounds, up 29 percent) and acre treated (30,925 acres, up 26 percent).

The long wet spring resulted in increased use of fungicides as growers tried to protect against brown rot and peach leaf curl. Propiconizole, a low use rate pesticide used on more acres than any other fungicide, increased 12 percent to 81,151 acres treated, though in terms of actual pounds applied, it was fourth at 14,994 pounds, following copper (577,776 pounds), ziram (314,581 pounds), and iprodione (22,186 pounds). Propiconizole is a broad-spectrum systemic fungicide that controls brown rot blossom blight, fruit brown rot and powdery mildew in stone fruit and has the advantage of a 0-day preharvest interval that allows late-season application for disease protection. Ziram pounds increased 37 percent. Pyraclostrobin/boscalid was used on 49 percent more acres in 2006, continuing a trend begun in 2004. Pristine is effective on shot hole,

brown rot, and powdery mildew. Growers continue to be concerned with resistance management and rotate fungicides each year and within the year. Pyrimethanil was a new low risk fungicide used on 7,353 acres with 1,896 pounds in 2006. Although copper is still widely applied, its use continues to decline in pounds AI and acres treated, down 5 and 12 percent respectively. The reason may be due to growers forgoing adding expensive copper products with their dormant oil applications.

Herbicide use was influenced by the wet weather. Contact herbicides in general increased in use, led by glyphosate which increased 20 percent, from 161,780 pounds in 2005 to 193,236 pounds, easily outpacing the preplant herbicide oryzalin, which increased 9 percent. Glyphosate accounted for over 60 percent of herbicides used in 2006. Other contact-preemergence herbicides also increased. Paraquat was up 7 percent, 2,4-D up 8 percent and oxyfluorfen, often applied with glyphosate, increased 7 percent. Glyphosate was used on 152,132 acres, a 6 percent increase in treated acres compared to 2005.

Strawberries

California produces 88 percent of the total U.S. production of 2,400 million pounds of strawberries. California produced 21 million tons valued at more than $1,194, million. Strawberries are grown mostly for fresh market. Depending on market prices, some are processed. California strawberry production occurs primarily along the central and southern coast, with small but significant production occurring in the Central Valley.

Table 21A. *Total reported pounds of all active ingredients (AIs), acres treated, acres planted, and prices for strawberries each year from 2002 to 2006. Harvested acres from 2001 to 2005 are from CDFA 2007; harvested acres in 2006 are from NASS, July 2007a; marketing year average prices from 2001 to 2006 from NASS, July 2007b. "cwt" stands for "hundredweight", that is, 100 pounds.*

	2002	2003	2004	2005	2006
Lbs AI	8,230,420	9,193,671	9,566,367	9,228,548	9,381,163
Acres Treated	1,003,904	1,266,617	1,241,172	1,279,092	1,291,574
Acres Harvested	28,500	29,600	33,200	34,300	35,800
Price $/cwt	$67.40	$72.80	$62.20	$62.60	$64.80

Table 21B. *Percent difference from previous year for reported pounds of all AIs, acres treated, acres planted, and prices for strawberries from 2002 to 2006.*

	2002	2003	2004	2005	2006
Lbs AI	4	12	4	-4	2
Acres Treated	14	26	-2	3	1
Acres Harvested	8	4	12	3	4
Price $/cwt	-5	8	-15	1	4

Figure 19. *Acres of strawberries treated by all AIs in the major types of pesticides from 1994 to 2006.*

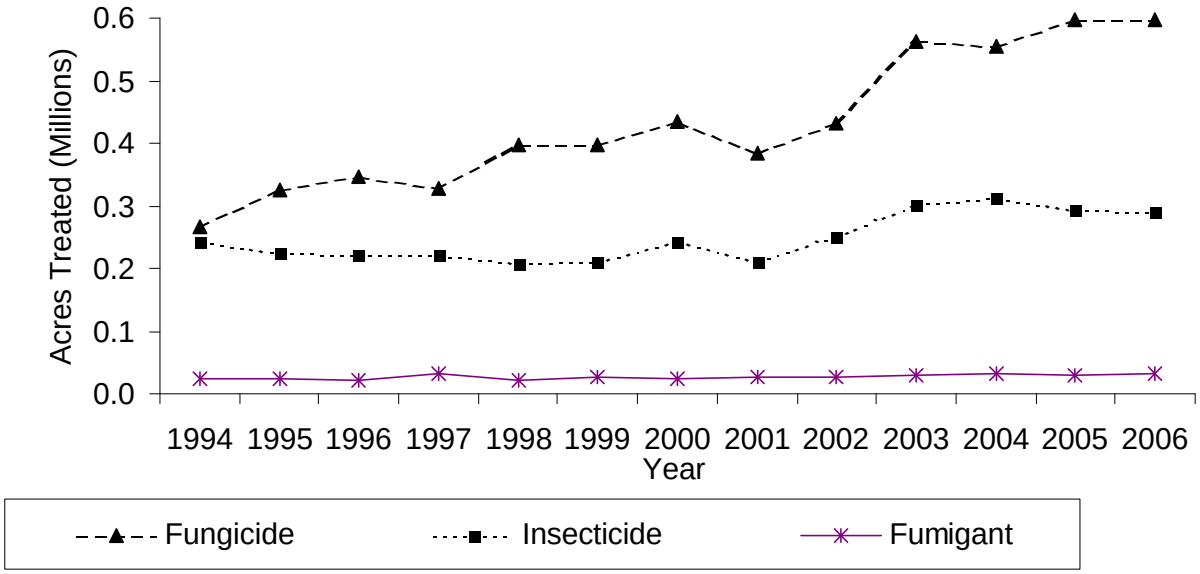

Table 21C*. The non-adjuvant pesticides with the largest change in acres treated of strawberries from 2005 to 2006. This table shows acres treated with AI each year from 2002 to 2006, the change in acres treated and percent change from 2005 to 2006.*

AI	AI TYPE	2002	2003	2004	2005	2006	Change	Pct Change
PYRIMETHANIL	FUNGICIDE	0	0	0	0	30,419	30,419	
CAPTAN	FUNGICIDE	136,565	182,297	149,227	174,707	151,721	-22,986	-13
BACILLUS THURINGIENSIS	INSECTICIDE	38,519	54,141	46,042	49,546	33,769	-15,776	-32
MALATHION	INSECTICIDE	41,151	41,134	48,708	37,523	28,453	-9,070	-24
AZOXYSTROBIN	FUNGICIDE	23,938	28,835	23,581	17,894	10,789	-7,105	-40
THIAMETHOXAM	INSECTICIDE	0	0	0	0	6,830	6,830	
SPIROMESIFEN	INSECTICIDE	0	0	0	4,417	10,491	6,073	137
METHOXYFENOZIDE	INSECTICIDE	0	0	0	5,474	10,979	5,505	101
BOSCALID	FUNGICIDE	0	8	28,072	52,115	56,963	4,847	9
BIFENTHRIN	INSECTICIDE	12,161	16,622	13,469	14,428	19,184	4,756	33
CYPRODINIL	FUNGICIDE	16,317	25,470	21,213	33,324	28,606	-4,718	-14
FLUDIOXONIL	FUNGICIDE	16,317	25,470	21,213	33,324	28,606	-4,718	-14
POTASSIUM BICARBONATE	FUNGICIDE	3,452	5,477	11,034	9,682	5,098	-4,584	-47
HARPIN PROTEIN	PGR	9,424	9,112	14,589	9,941	5,398	-4,543	-46
SULFUR	FUNGICIDE	91,964	108,330	130,906	124,754	129,056	4,302	3

The amount of strawberry acres treated with pesticides increased 1 percent continuing the upward trend since 2001. Pounds applied increased 2 percent from 2005 to 2006 but remained less than peak application seen in 2004. Pounds of pesticide per acre treated increased 4 percent from 2005 to 2006. Fungicides, followed by insecticides, account for the largest proportion of pesticides applied by acres treated. By acres treated, use of fungicides remained about the same, insecticides decreased by 1 percent and herbicides increased by 9 percent. The major pesticides with greatest increase in acres treated from 2005 to 2006 were pyrimethanil, spiromesifen, methoxyfenozide, boscalid, and bifenthrin. The major pesticides with greatest decreased use by

acres treated were captan, *Bacillus thuringiensis*, malathion, azoxystrobin, thiamethoxam, fludioxonil and potassium bicarbonate.

The major diseases in strawberries are botrytis and powdery mildew. Fungicides continue to be the most used pesticides, as measured by acres treated. The major fungicides by acres treated in 2006 were captan, sulfur, pyraclostrobin, boscalid, fenhexamid, myclobutanil, pyrimethanil, triflumizole, cyprodinil, fludioxonil, thiophanate-methyl, borax, thiram, azoxystrobin, and mefenoxam. In general, fungicides effective against Botrytis fruit rot decreased, and those effective against powdery mildew increased between 2005 and 2006. Dryer conditions in January and February decreased Botrytis risk. The older registered fungicides (captan, thiram, thiophanate-methyl, and benomyl) and the newly registered pyrimethanil, fenhexamid, fludioxonil, cyprodinil, and boscalid are generally used to control Botrytis fruit rot. Acres treated with all of these products decreased in 2006 except boscalid, which increased by 9 percent and pyrimethanil. Boscalid use increased primarily in the costal counties during late winter due to delayed fruit ripening, and because it is also effective against powdery mildew. Pyrimethanil became available in December 2005 and was used to treat 30,419 acres 2006.

Conventional strawberry growers primarily used sulfur, myclobutanil, boscalid, and pyraclostrobin to control powdery mildew. Sulfur is inexpensive and is also used by organic growers. Sulfur, myclobutanil, and triflumizole use increased insignificantly in 2006. Use of azoxystrobin continued to decline because of replacement by boscalid and pyraclostrobin, which are very effective against powdery mildew. Pyraclostrobin is frequently used in combination with boscalid. Both acres treated with these two products and pounds of active ingredient increased in 2005 from 2004 and again in 2006 from 2005. Use of mefenoxam, effective against *Phytophthora fragariae* (red stele) and *P. cactorum* (leather rot and crown rot), increased in 2006 over 2005, a continuation of the upward trend since 2002.

The major insect pests in strawberries are lygus bugs in the northern growing areas. Worms (various moth and beetle larvae) especially cutworms and beet armyworms continue to be particularly troublesome in the southern growing areas. The major insecticides used in 2006 by acres treated were spinosad, *Bacillus thuringiensis* (*Bt*), malathion, bifenazate, fenpropathrin, bifenthrin, naled, and methomyl. Acres treated with malathion, methomyl, and naled, the major broad-spectrum insecticides decreased because of replacement by bifenthrin, methoxyfenozide and spiromesifen. Bifenthrin use increased primarily because wet spring weather allowed weeds and other vegetation to persist longer resulting in larger summer populations of lygus bugs. Spinosad continued in 2006 to be the primary pesticide used to control worms (moth and beetle larvae) and against thrips. *Bt* (all forms) decreased by 32 percent primarily due to replacement by spinosad, which also is a biological but has a longer residual action and is generally more effective so does not need to be applied as frequently as *Bt*. However, *Bt* and the newly registered methoxyfenozide and spiromesifen continue to be widely used to control cutworm and beet armyworm. Fenpropathrin and spiromesifen are used in combination with malathion to control whitefly. Bifenthrin and pyriproxyfen are also effective against white flies. Pyriproxyfen is an insect growth regulator registered in 2002. Lower use of pyriproxyfen was due to partial replacement by spiromesefen and by bifenazate which is also an effective miticide. Perhaps due to recent reductions in cost, imidacloprid use increased by 41 percent as generic products have become available.

Increased two-spotted spider mite pressure and increased concern about cyclamen mite resulted in increased use of bifenazate, and hexathiazox, as well as the newly registered spiromesifen,

etoxazole, and acequinocyl. Most conventional growers continue to use bifenazate since its introduction in 2003. Use of bifenazate and hexythiazox increased almost to 2004 levels after declines in 2005, while use of spiromesifen, etoxazole and acequinocyl increased by 137 percent, 15 percent and 94 percent respectively.

Strawberry production relies on several fumigants. Acres treated with fumigants increased by 9 percent, including chloropicrin, 1-3 dchloropropene, and methyl bromide while metam sodium and metam potassium decreased. Fumigants usually are applied at higher rates than other pesticide types, such as fungicides and insecticides. Fumigants are applied at high rates, in part, because they treat a volume of space rather than a surface area such as leaves and stems of plants. Thus, the pounds applied are large relative to other pesticide types even though the number of applications or number of acres treated may be relatively small. Fumigants accounted for about 88 percent of all pesticide AIs by pounds applied in strawberries in 2006. Methyl bromide use (pounds) increased in 2006 by 5 percent over the 2005. However, this level remained 3 percent below the level used in 2004 despite a 7 percent increase in acres harvested. Metam sodium is generally more effective in controlling weeds, but less effective than 1,3-D or 1,3-D plus chloropicrin against soil-borne diseases and nematodes.

Carrots

California is the largest producer of carrots in the United States accounting for about 80 percent of the U.S. production of 1,188,360 metric tons of fresh market and 34 percent of the 435,550 tons of processing carrots in 2006. California produced more than 21.2 million tons of carrots with a total crop value of more than $190 million. California has four main production regions for carrots: the San Joaquin Valley (Kern County), with significant production in Cuyama Valley (San Luis Obispo and Santa Barbara counties); the low desert (Imperial and Riverside counties); the high desert (Los Angeles County); and the central coast (Monterey County). The San Joaquin Valley accounts for more than half the state's acreage.

Table 22A. *Total reported pounds of all active ingredients (AIs), acres treated, acres planted, and prices for carrots each year from 2002 to 2006. Harvested acres of all carrots from 2001 to 2005 are from CDFA 2007; harvested acres in 2006 are from NASS, January 2007; marketing year average prices from 2001 to 2006 from NASS, July 2007b. "cwt" stands for "hundredweight", that is, 100 pounds.*

	2002	2003	2004	2005	2006
Lbs AI	7,858,606	8,614,858	8,076,808	9,028,977	7,682,706
Acres Treated	436,119	446,590	503,062	535,867	442,642
Acres Harvested	71,100	71,500	70,800	71,100	73,500
Price $/cwt	$20.30	$20.40	$21.50	$21.70	$21.10

Table 22B. *Percent difference from previous year for reported pounds of all AIs, acres treated, acres harvested, and prices for carrots from 2002 to 2006.*

	2002	2003	2004	2005	2006
Lbs AI	19	10	-6	12	-15
Acres Treated	19	2	13	7	-17
Acres Harvested	-2	1	-1	0	3
Price $/cwt	12	0	5	1	-3

Figure 20. *Acres of carrots treated by all AIs in the major types of pesticides from 1994 to 2006.*

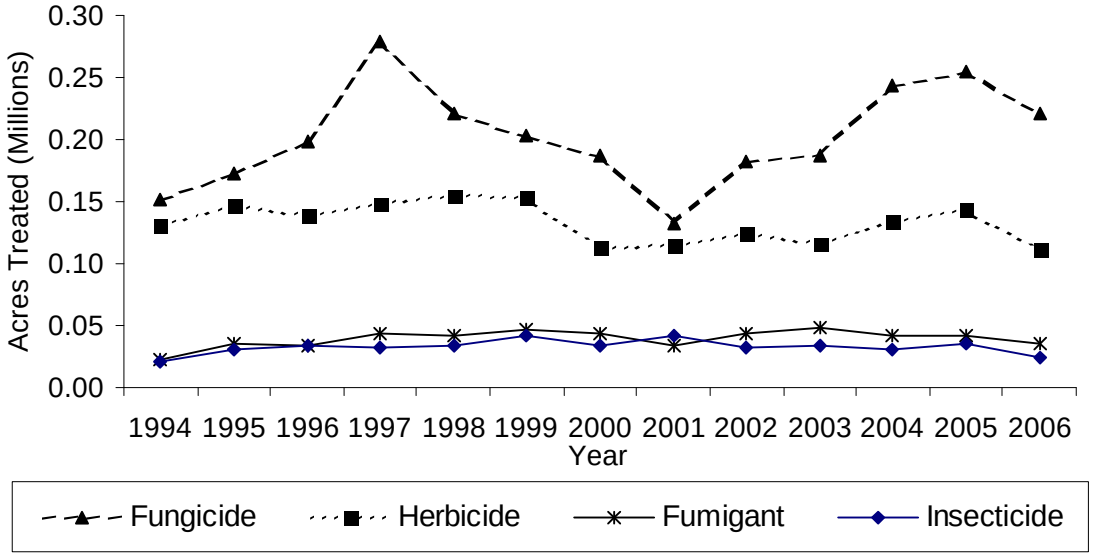

Table 22C. *The non-adjuvant pesticides with the largest change in acres treated of carrots from 2005 to 2006. This table shows acres treated with AI each year from 2002 to 2006, the change in acres treated and percent change from 2005 to 2006.*

AI	AI TYPE	2002	2003	2004	2005	2006	Change	Pct Change
LINURON	HERBICIDE	71,277	65,773	75,820	82,576	62,885	-19,691	-24
MEFENOXAM	FUNGICIDE	87,549	80,526	102,335	97,826	80,529	-17,297	-18
SULFUR	FUNGICIDE	17,445	16,976	28,074	46,214	32,289	-13,925	-30
TRIFLURALIN	HERBICIDE	36,923	39,179	39,912	41,197	33,368	-7,829	-19
METAM-SODIUM	FUMIGANT	32,857	35,037	28,373	31,915	24,735	-7,180	-22
MEFENOXAM, OTHER RELATED	FUNGICIDE	83,231	73,197	97,132	56,537	49,760	-6,777	-12
IPRODIONE	FUNGICIDE	31,256	29,185	30,034	34,140	28,273	-5,867	-17
OIL	FUNGICIDE/ INSECTICIDE	2,066	2,296	2,285	6,637	1,065	-5,572	-84
ESFENVALERATE	INSECTICIDE	9,971	11,690	6,417	14,192	10,095	-4,097	-29
CHLOROTHALONIL	FUNGICIDE	17,401	18,853	18,934	20,776	16,858	-3,918	-19
FLUAZIFOP-P-BUTYL	HERBICIDE	13,472	7,414	11,169	15,462	12,259	-3,203	-21
COPPER	FUNGICIDE	16,570	20,785	28,311	26,881	29,277	2,396	9
POTASSIUM N-METHYLDITHIO CARBAMATE	FUMIGANT	185		556	821	2,851	2,030	247
AZOXYSTROBIN	FUNGICIDE	12,061	8,250	8,405	6,269	8,231	1,962	31
CARBARYL	INSECTICIDE	1,352	156	2,279	1,914		-1,914	-100

While total acres of carrots harvested increased by 3 percent, pesticide used (as acres treated) in carrots decreased by 17 percent in 2006 after yearly increases since 2001 and pounds of AI applied decreased by 15 percent from 2005 to 2006. All major pesticide types declined in terms of acres treated. Acres treated with fumigants declined by 15 percent, fungicide use declined 13 percent, herbicide use decreased by 22 percent, and insecticide use decreased by 33 percent. Pesticides used most (as measured by acres treated) were mefenoxam, linuron, trifluralin, sulfur, copper compounds, iprodione, metam-sodium, pyraclostrobin, and chlorothalonil. The major pesticides with increased acres treated were copper compounds, metam-potassium, azoxystrobin,

and pyraclostrobin. The major pesticides with decreased acres treated were linuron, mefenoxam, sulfur, oil, trifluralin, and metam-sodium.

Cumulatively, the most used pesticide category for carrots, as measured by acres treated, was fungicides. From 2005 to 2006 acres treated with fungicides decreased 13 percent while pounds decreased by 19 percent. The most applied fungicides in 2006 by acres treated were mefenoxam, sulfur, copper compounds, iprodione, and pyraclostrobin (registered in 2003). Alternaria leaf blight, a foliar disease, is generally controlled by iprodione, chlorothalonil, pyraclostrobin, or azoxystrobin. Azoxystrobin and pyraclostrobin are strobilurins with the same mode of action. In terms of acres treated, pyraclostrobin increased 8 percent and azoxystrobin increased in use 31 percent while iprodione decreased 17 percent and chlorothalonil use decreased 19 percent. Alternaria leaf blight has become less of a problem recently because of the introduction of resistant carrot varieties. Cavity spot is a major, troublesome soilborne fungal disease that is commonly controlled by applying mefenoxam or metam sodium (a soil fumigant). Growers used less mefenoxam (-18 percent) and metam-sodium (-22 percent) by acres treated. These declines were greater than the decline in acres planted. Powdery mildew is primarily controlled by sulfur, which is inexpensive and especially popular with organic growers. Sulfur use decreased in most regions in 2006 because weather conditions decreased powdery mildew infections. Acres treated declined by 91 percent in Los Angeles County because of fewer planted acres.

In terms of acres treated, the main herbicides used in carrot production were linuron, trifluralin, and fluazifop-p-butyl. The two most important are linuron and trifluralin. Linuron, a postemergence herbicide that provides good control of broadleaf weeds and small grasses declined by 24 percent. Trifluralin, a preemergence herbicide, used by carrot growers to complement linuron for weed management, declined by 19 percent. In addition, fluazifop-p-butyl, a selective postemergence phenoxy herbicide used for control of annual and perennial grasses declined 21 percent.

Carrot production relies on the fumigants metam sodium, 1,3-D, and to a lesser extent, chloropicrin. These fumigants are used at high rates in terms of pounds of AI to control soil-borne pests. Methyl bromide is no longer used on carrots. In 2006, fumigants accounted for about 78 percent of the total pounds of pesticide AIs applied to carrots. This figure is unchanged from 2005, while acres treated with fumigants declined 17 percent. Use of both 1,3-D and metam sodium declined (-14 and –22 percent acres treated, respectively). Both are used to manage nematodes, depending on population levels. At low to moderate levels of infestation, metam sodium is usually used. If nematode levels are high, fields are treated with 1,3-D. Both metam-sodium and 1,3-D usage were down in 2006 probably because nematodes were less of a problem and because of partial replacement by metam-potassium.

Insects are not generally a major problem in carrot production, except for white flies that are controlled with esfenvalerate and methomyl. The major insecticides used in 2006 in terms of acres treated were esfenvalerate, diazinon, methomyl, cyfluthrin, oil, and spinosad. In 2006, methomyl use by acres treated increased by 92 percent while all other major insecticides decreased. This carbamate pesticide is effective against cutworms and leafhoppers as well as whiteflies. Acres treated with esfenvalerate, generally used to control white fly and flea beetle but also against leafhoppers and cutworms, decreased by 29 percent. Spinosad use against armyworms, loopers, saltmarsh caterpillars, and cutworms decreased by 65 percent. Oil use decreased by 84 percent. Cyfluthrin, a pyrethroid used to control cutworm and crown root aphids, decreased by 42 percent. Diazinon use against cutworms and wireworms declined 13

percent. Carbaryl use was absent in 2006. Foliar spray formulations of carbaryl have been used for control of armyworms, leafhoppers, and flea beetles, while bait formulations primarily for saltmarsh caterpillars and cutworms.

Sources of Information

Adaskaveg, J., Holtz, J, Michailides, T, and D. Gubler. 2007. *Efficacy and Timing of Fungicides, Bactericides, and Biologicals for Deciduous Tree Fruit, Nut Crops, and Grapevines*. University of California, Riverside and Davis; University of California Cooperative Extension, Madera County; and the University of California, Davis/Kearney Agricultural Center. Linked to Pest Management Guidelines on the UC IPM Web site, <http://www.ipm.ucdavis.edu>.

Almond Board of California. <http://www.almondboard.com>.

Blue Diamond Growers. <http://www.bluediamond.com>.

California Department of Food and Agriculture (CDFA), 2006. California Agriculture Resource Directory 2006.

County Agricultural Commissioners

Growers

National Agricultural Statistics Service (NASS). July 2003. Agricultural Prices 2002 Summary. USDA. Pr 1-3 (03)a.

NASS, January 2004, Vegetables 2003 Summary. USDA. Vg 1-2 (04)

NASS. July 2004. Agricultural Prices 2003 Summary. USDA. Pr 1-3 (04).

NASS, July 2005, Agricultural Prices 2004 Summary. USDA. Pr 1-3 (05)a.

NASS, July 2006, Agricultural Prices 2005 Summary. USDA. Pr 1-3 (06).

NASS, September 2006, Citrus Fruits 2006 Summary. USDA. Fr Nt 3-1 (06)

NASS, January 2007, Vegetables 2006 Summary. USDA. Vg 1-2 (07)

NASS, March 2007, 2006 California Grape Acreage Report

NASS, May 2007a. 2006 California Almond Acreage Report

NASS, May 2007b, California Processing Tomato Report

NASS, June 2007. Acreage. USDA. Cr Pr 2-5 (6-07)

NASS, July 2007a, Noncitrus Fruits and Nuts 2006 Summary USDA. Fr Nt 1-3 (07)

NASS, July 2007b, Agricultural Prices 2006 Summary. USDA. Pr 1-3 (07).

Pest Control Advisors

Private Consultants

University of California Cooperative Extension Area IPM Advisors

UC Cooperative Extension Farm Advisors

UC Cooperative Extension Specialists

UC Researchers

VI. SUMMARY OF PESTICIDE USE REPORT DATA 2006 INDEXED BY COMMODITY

The following report presents information of statewide pesticide use for 2006. For each commodity, the chemical that was used, total pounds applied, the number of agricultural applications made, and the amount of commodity treated are summarized.

A summary by chemical is presented in a separate report, *Summary of Pesticide Use Report Data 2006 Indexed by Chemical*. Both versions of the Pesticide Use Report can be purchased from DPR or downloaded from the DPR web site at www.cdpr.ca.gov.

Department of Pesticide Regulation
2006 Annual Statewide Pesticide Use Report
Indexed by Commodity

Commodity	Chemical	Pounds Applied	Agricultural Applications	Amount Treated	Unit Type
AIRPORT					
	ALUMINUM PHOSPHIDE	7.8650			
	Site Total	7.8650			
ALFALFA					
	ABAMECTIN	110.0265	96	9,038.30	A
	ACETAMIPRID	4.4022	2	63.00	A
	ACRYLAMIDE/SODIUM ACRYLATE COPOLYMER	8.7431	11	555.18	A
	ALCOHOLS, C4-C12, NORMAL	326.9591	921	39,265.32	A
	ALDICARB	27.4500	1	36.60	A
	ALPHA-ALKYLARYL-OMEGA-HYDROXYPOLY(OXYETHYLENE)	21,131.2897	2,381	167,379.50	A
	ALPHA-ALKYL (C9-C11)-OMEGA-HYDROXYPOLY(OXYETHYLENE)	8,737.4849	2,048	128,590.86	A
	ALPHA-ALKYL (C9-C16)-OMEGA-HYDROXYPOLY(OXYETHYLENE)	51.4077	11	641.60	A
	ALPHA-ALKYL (C10-C14)-OMEGA-HYDROXYPOLY(OXYETHYLENE)	1,079.8692	295	22,021.10	A
	ALPHA-ALKYL (C10-C20)-OMEGA-HYDROXYPOLY(OXYETHYLENE)	7.0812	1	40.00	A
	ALPHA-ALKYL (SECONDARY C12-C14)-OMEGA-HYDROXYPOLY (OXYETHYLENE)	38.8241	54	4,021.46	A
	ALPHA-ALKYL (C12-C16)-OMEGA-HYDROXYPOLY(OXYETHYLENE)	134.1849	295	22,021.10	A
	ALPHA-ALKYL (C12-C18)-OMEGA-HYDROXYPOLY(OXYETHYLENE) POLY(OXYPROPYLENE)	172.9887	48	3,401.11	A
	ALPHA-ALKYL (C12-C14)-OMEGA-HYDROXYPOLY(OXYETHYLENE)	3,424.7911	876	50,873.09	A
	ALPHA-ALKYL (SECONDARY C11-C15)-OMEGA-HYDROXYPOLY (OXYETHYLENE)	0.2082	2	50.00	A
	ALPHA-ALKYL (C12-C15)-OMEGA-HYDROXYPOLY(OXYETHYLENE) SULFATE, SODIUM SALT	0.8146	1	35.00	A
	ALPHA-ALKYLPHENYL-OMEGA-HYDROXYPOLY(OXYETHYLENE)	7.9242	2	70.00	A
	ALKYL (C9-C11) OLIGOMERIC D-GLUCOPYRANOSIDE	25.3119	5	380.00	A
	ALKYL (C8,C10) POLYGLYCOSIDE	5,262.1975	151	9,934.30	A
	ALLYLOXYPOLYETHYLENE GLYCOL ACETATE	74.2274	58	3,190.30	A
	ALUMINUM PHOSPHIDE	132.3198	46	3,182.00	A
		3.9155	10	337.00	U
	TOTAL POUNDS OF THIS CHEMICAL 136.2353				
	AMMONIUM NITRATE	1,419.1598	865	51,530.51	A
	AMMONIUM PROPIONATE	1,609.9416	129	8,231.19	A
	AMMONIUM SULFATE	23,495.0363	2,043	116,089.65	A
	AZADIRACHTIN	1.0919	1	64.00	A
	BACILLUS THURINGIENSIS (BERLINER), SUBSP. AIZAWAI, GC-91 PROTEIN	797.2032	47	2,129.90	A
	BACILLUS THURINGIENSIS (BERLINER), SUBSP. AIZAWAI, SEROTYPE H-7	35.4155	11	799.59	A
	BACILLUS THURINGIENSIS, SUBSP. AIZAWAI, STRAIN ABTS -1857	788.3946	14	1,217.00	A
	BACILLUS THURINGIENSIS, SUBSP. ISRAELENSIS, STRAIN AM 65-52	0.3019	1	37.70	A
	BACILLUS THURINGIENSIS (BERLINER), SUBSP. KURSTAKI, SEROTYPE 3A,3B	30.0358	10	545.50	A
	BACILLUS THURINGIENSIS SUBSPECIES KURSTAKI STRAIN BMP 123	1.9200	1	74.00	A
	BACILLUS THURINGIENSIS, SUBSP. KURSTAKI, STRAIN ABTS-351, FERMENTATION SOLIDS AND SOLUBLES	1,980.2275	213	10,567.07	A
	BACILLUS THURINGIENSIS, SUBSP. KURSTAKI, STRAIN HD-1	7.2594	9	326.70	A
	BACILLUS THURINGIENSIS SUBSPECIES KURSTAKI, GENETICALLY ENGINEERED STRAIN EG7841 LEPIDOPTERAN ACTIVE TOXIN	781.5000	17	1,249.00	A
	BACILLUS THURINGIENSIS (BERLINER), SUBSP. KURSTAKI, STRAIN SA-11	2,803.9407	157	14,908.38	A
	BACILLUS THURINGIENSIS (BERLINER), SUBSP. KURSTAKI STRAIN SA-12	85.2372	4	742.00	A
	BENEFIN	1,889.1000	32	1,642.70	A
	BENTONITE	14.6400	1	122.00	A
	BENZOIC ACID	351.2301	721	47,734.93	A
	BIFENTHRIN	1,050.6956	125	10,645.80	A
	N,N-BIS-(2-OMEGA-HYDROXYPOLY(OXYETHYLENE)ETHYL) ALKYLAMINE, ALKYL DERIVED FROM TALLOW FATTY ACIDS	1,754.7853	478	33,102.76	A
	BROMOXYNIL HEPTANOATE	5,872.0613	538	29,265.95	A
	BROMOXYNIL OCTANOATE	6,726.6246	595	32,138.40	A
	2-BUTOXYETHANOL	0.5537	3	124.00	A
	BUTYL ALCOHOL	3,220.1548	1,743	98,670.68	A

Department of Pesticide Regulation
2006 Annual Statewide Pesticide Use Report
Indexed by Commodity

Commodity	Chemical	Pounds Applied	Agricultural Applications	Amount Treated	Unit Type
ALFALFA					
	ALPHA-(PARA-TERT-BUTYLPHENYL)-OMEGA-HYDROXYPOLY (OXYETHYLENE) PHOSPHATE	2,974.6679	2,072	97,977.73	A
	CALCIUM CHLORIDE	1,261.4497	1,619	94,684.12	A
	CALCIUM HYDROXIDE	0.7520	1	30.00	A
	CALCIUM HYPOCHLORITE	1,567.8600	6	466.00	A
		1,377.8640	15	6,165.00	U
	TOTAL POUNDS OF THIS CHEMICAL 2,945.7240				
	CARBARYL	813.6718	13	557.00	A
	CARBOFURAN	15,262.0607	574	34,469.45	A
	CARFENTRAZONE-ETHYL	5.5510	4	306.00	A
	CASEIN	1.0980	1	122.00	A
	CHLOROPHACINONE	0.0703	13	955.00	A
	CHLOROPICRIN	62.8399	1	2.00	A
	CHLORPYRIFOS	218,194.2897	6,831	441,756.65	A
		382.1893		764.00	U
	TOTAL POUNDS OF THIS CHEMICAL 218,576.4790				
	CITRIC ACID	5,290.7485	2,920	172,453.91	A
	CLARIFIED HYDROPHOBIC EXTRACT OF NEEM OIL	156.0650	2	145.00	A
	CLETHODIM	17,416.3984	2,062	109,224.73	A
	COCONUT DIETHANOLAMIDE	156.2255	749	39,988.35	A
	COCONUT IMIDAZOLINE SODIUM CARBOXYLATE	5.2263	331	12,491.00	A
	COPPER HYDROXIDE	14,482.0970	71	4,724.15	A
	CORN PRODUCT, HYDROLYZED	1.0538	1	8.00	A
	COTTONSEED OIL	44,881.9948	1,685	85,721.87	A
	COUMAFURYL	0.0500	5	244.00	A
	CYFLUTHRIN	4,472.9007	2,272	132,265.10	A
	BETA-CYFLUTHRIN	45.2828	31	2,136.70	A
	CYPERMETHRIN	98.4405	40	2,153.89	A
	(S)-CYPERMETHRIN	5,932.9883	2,196	138,853.38	A
	2,4-D, DIMETHYLAMINE SALT	45.3031	3	56.00	A
	2,4-D, 2-ETHYLHEXYL ESTER	76.6195	3	65.00	A
	2,4-DB ACID	3,125.5350	72	5,068.50	A
	4-(2,4-DB), BUTOXYETHANOL ESTER	49.7956	2	40.00	A
	4(2,4-DB), DIMETHYLAMINE SALT	58,731.2191	1,464	84,501.48	A
	ALPHA-DECYL-OMEGA-HYDROXYPOLY(OXYETHYLENE) PHOSPHATE	73.5617	89	7,220.00	A
	DERIVATED NATURAL POLYMERS	38.3523	192	14,237.67	A
	DIAMMONIUM PHOSPHATE	206.1091	122	8,048.60	A
	DIATOMACEOUS EARTH	82.4500	1	28.00	A
	1,2-DICHLOROPROPANE, 1,3-DICHLOROPROPENE AND RELATED C3 COMPOUNDS	9.4962	1	32.00	A
	1,3-DICHLOROPROPENE	3,949.2440	3	13.50	A
	DICROTOPHOS	5.1979	1	110.00	A
	DIETHYLENE GLYCOL	1,021.4147	538	29,583.20	A
	DIETHYLENE GLYCOL MONOETHYL ETHER	2.2492	5	273.00	A
	DIMETHOATE	49,142.7779	2,166	134,630.40	A
	DIMETHYL ALKYL TERTIARY AMINES	377.8626	713	47,355.73	A
	DIMETHYL DICOCOALKYL AMMONIUM SALT WITH NAPHTHALENE SULFONIC ACID, FORMALDEHYDE CONDENSATE	15.2173	18	922.30	A
	DIMETHYLPOLYSILOXANE	273.0923	2,794	164,997.63	A
	DIMETHYL SILICONE FLUID EMULSION	5.1063	91	4,373.00	A
	DIMETHYL SOYA AMINE	7.3391	6	363.20	A
	ALPHA-(ORTHO,PARA-DINONYLPHENYL)-OMEGA-HYDROXYPOLYOXY (ETHYLENE) PHOSPHATE	34.2718	11	641.60	A
	DIOCTYL PHTHALATE	25.5023	13	832.80	A
	DIPHACINONE	0.0568	6	164.00	A
	DIQUAT DIBROMIDE	17,426.8493	291	22,800.10	A
	DIURON	263,322.7482	2,989	185,468.49	A
	DODECYLBENZENE SULFONIC ACID	660.9323	748	39,953.35	A
	ALPHA-(PARA-DODECYLPHENYL)-OMEGA-HYDROXYPOLY(OXYETHYLENE)	5,734.6202	1,143	74,030.95	A
	EDTA, SODIUM SALT	3.0415	61	3,035.60	A
	EDTA, TETRASODIUM SALT	40.6728	748	39,953.35	A
	EMULSIFIABLE METHYLATED VEGETABLE OIL	3,754.7968	144	10,130.20	A
	ENDOSULFAN	12,194.9380	153	14,848.00	A
	EPTC	51,022.2564	350	20,699.34	A
	ETHYLENE GLYCOL	3,210.3999	391	19,819.70	A
	FATTY ACIDS, METHYL ESTERS	5,559.0759	409	27,056.04	A
	FATTY ACIDS, MIXED	2,616.8319	1,556	102,375.01	A
	FATTY ACIDS DERIVED FROM TALLOW	1,369.9568	876	50,873.09	A

Department of Pesticide Regulation
2006 Annual Statewide Pesticide Use Report
Indexed by Commodity

Commodity	Chemical	Pounds Applied	Agricultural Applications	Amount Treated	Unit Type
ALFALFA					
	FERROUS SULFATE	34.4260	353	13,913.20	A
	FORMETANATE HYDROCHLORIDE	3,309.6788	68	4,413.30	A
	GAMMA-CYHALOTHRIN	109.1201	127	7,372.07	A
	GLYPHOSATE	764.6127	10	726.00	A
	GLYPHOSATE, DIAMMONIUM SALT	85.2936	1	70.00	A
	GLYPHOSATE, ISOPROPYLAMINE SALT	20,628.7928	324	13,705.95	A
		3.9956	1	52.00	U
	TOTAL POUNDS OF THIS CHEMICAL 20,632.7884				
	GLYPHOSATE, POTASSIUM SALT	53,210.9837	636	37,087.59	A
	HEPTAMETHYLTRISILOXANE ETHOXYLATED	84.3687	64	5,250.00	A
	HEPTAMETHYLTRISILOXANE-1,3-PROPANEDIOL ETHER, ETHOXYLATED PROPOXYLATED	1.8923	9	321.00	A
	HEXAZINONE	78,890.4195	2,768	159,799.75	A
	HYDROTREATED PARAFFINIC SOLVENT	58,923.6019	1,331	74,864.44	A
	2-(3-HYDROXYPROPYL)-HEPTA-METHYL TRISILOXANE, ETHOXYLATED, ACETATE	1,510.3555	872	52,406.13	A
	IMAZAMOX	8.7660	2	24.00	A
	IMAZAMOX, AMMONIUM SALT	4,817.1593	2,048	118,573.20	A
	IMAZETHAPYR	424.3779	90	3,635.58	A
	IMAZETHAPYR, AMMONIUM SALT	7,643.4312	1,626	98,300.98	A
	INDOXACARB	34,410.9348	7,075	479,896.01	A
	ALPHA-ISODECYL-OMEGA-HYDROXYPOLY(OXYETHYLENE) PHOSPHATE	192.5291	63	5,176.00	A
	ISOPARAFFINIC HYDROCARBONS	2,393.5048	58	5,405.12	A
	ISOPROPYL ALCOHOL	7,298.5592	7,169	468,768.27	A
	ISOPROPYLAMINE DODECYLBENZENE SULFONATE	30.1666	148	8,450.46	A
	KEROSENE	696.9416	715	47,371.73	A
	LACTOSE	1.0980	1	122.00	A
	LAMBDA-CYHALOTHRIN	7,040.9932	3,970	246,950.79	A
		1.1936	1	40.00	U
	TOTAL POUNDS OF THIS CHEMICAL 7,042.1868				
	LAURIC ACID	0.7405	1	35.00	A
	LECITHIN	2,504.8430	479	47,513.19	A
	LIMONENE	7.0611	1	74.00	A
	MAGNESIUM SULFATE	12.7076	13	3,047.00	A
	MALATHION	92,323.8730	1,285	77,145.63	A
	MALIC ACID	0.1767	5	176.90	A
	MANGANESE SULFATE	50.1329	360	14,144.20	A
	MCPA, DIMETHYLAMINE SALT	798.8851	13	754.00	A
	MEFENOXAM	286.4405		962.20	T
	MEFENOXAM, OTHER RELATED	8.8681		962.20	T
	METALAXYL	20.6797		95,900.00	P
	METHAMIDOPHOS	13,300.1418	150	16,521.60	A
	METHIDATHION	641.3966	16	663.00	A
	METHOMYL	41,970.4865	1,216	78,909.50	A
	METHOXYFENOZIDE	947.5779	77	5,724.60	A
	METHYLATED SILICA	0.2264	135	5,505.26	A
	METHYLATED SOYBEAN OIL	32,811.7254	1,838	113,209.20	A
	METHYL CELLULOSE	25.1475	13	832.80	A
	METHYL SILICONE RESINS	331.8768	216	12,019.86	A
	S-METOLACHLOR	108.2144	1	68.00	A
	METRIBUZIN	12,283.8610	518	25,671.12	A
	MINERAL OIL	7,643.6437	231	15,343.68	A
	MODIFIED PHTHALIC GLYCEROL ALKYD RESIN	559.6593	183	11,722.60	A
	MORPHOLINE	11.0269	13	832.80	A
	NALED	7,561.0860	84	7,603.80	A
	4-NONYLPHENOL, FORMALDEHYDE RESIN, PROPOXYLATED	3,366.6062	1,394	90,207.47	A
	ALPHA-(PARA-NONYLPHENYL)-OMEGA-HYDROXYPOLY(OXYETHYLENE)	76,639.9984	12,811	780,307.31	A
	ALPHA-(PARA-NONYLPHENYL)-OMEGA-HYDROXYPOLY(OXYETHYLENE), BRANCHED	3,892.9403	775	51,071.40	A
	ALPHA-(PARA-NONYLPHENYL)-OMEGA-HYDROXYPOLY(OXYETHYLENE), PHOSPHATE ESTER	2,027.2430	419	26,549.82	A
	ALPHA-(PARA-NONYLPHENYL)-OMEGA-HYDROXYPOLY (OXYETHYLENE) SULFATE, AMMONIUM SALT	135.7295	807	45,759.80	A
	NORFLURAZON	23,429.8489	297	20,387.39	A
	ALPHA-OCTYLPHENYL-OMEGA-HYDROXYPOLY(OXYETHYLENE)	17,404.5683	2,032	140,028.69	A
	OLEIC ACID	4,530.4307	1,455	92,081.33	A
	OLEIC ACID, METHYL ESTER	46,375.2900	1,670	96,129.01	A
	ORCHEX 796 OIL	66,526.3523	1,201	79,436.07	A

Department of Pesticide Regulation
2006 Annual Statewide Pesticide Use Report
Indexed by Commodity

Commodity Chemical	Pounds Applied	Agricultural Applications	Amount Treated	Unit Type
ALFALFA				
ORGANO/MODIFIED POLYSILOXANE	0.6732	5	380.00	A
ORGANOSILICONE, POLY OXYALKYLENE ETHER COPOLYMER	193.9317	103	5,786.43	A
OXYDEMETON-METHYL	64.9401	17	150.80	A
OXYFLUORFEN	533.2026	6	385.70	A
PARAQUAT DICHLORIDE	167,261.0832	4,257	250,726.92	A
PENDIMETHALIN	18,191.7485	58	5,110.70	A
PERMETHRIN	2,846.8346	383	24,315.34	A
PETROLEUM DISTILLATES	10,687.9226	364	19,679.43	A
PETROLEUM DISTILLATES, ALIPHATIC	5,194.8846	65	3,892.88	A
PETROLEUM DISTILLATES, AROMATIC	12.7029	2	124.00	A
PETROLEUM NAPHTHENIC OILS	6.1202	11	555.18	A
PETROLEUM OIL, PARAFFIN BASED	39,844.4876	1,293	77,068.31	A
PHOSMET	1,830.2760	37	2,635.10	A
PHOSPHORIC ACID	7,469.2655	5,502	336,562.65	A
BETA-PINENE POLYMER	186.2020	10	790.00	A
PIPERONYL BUTOXIDE	72.3860	5	253.00	A
PIPERONYL BUTOXIDE, OTHER RELATED	18.0965	5	253.00	A
POLYACRYLAMIDE, POLYETHYLENE GLYCOL MIXTURE	98.9987	236	15,353.75	A
POLYACRYLAMIDE POLYMER	586.7896	903	61,869.53	A
POLYACRYLIC POLYMER	132.9858	760	39,999.14	A
POLYALKENE OXIDE MODIFIED HEPTAMETHYL TRISILOXANE	533.0554	764	45,033.88	A
POLYALKYLENEOXIDE MODIFIED POLYDIMETHYL-SILOXANE	425.4288	30	1,945.60	A
POLYBUTENES	992.6921	409	27,056.04	A
POLYETHER MODIFIED POLYSILOXANE	109.5044	114	8,184.60	A
POLYETHYLENE GLYCOL	1,510.8340	205	13,287.14	A
POLYETHYLENE GLYCOL DIACETATE	6.7479	58	3,190.30	A
POLYETHYLENE GLYCOL MONO(3-(TETRAMETHYL-1-(TRIMETHYLSILOXY)DISILOXANYL)PROPYL)ETHER	49.0311	22	1,393.96	A
POLYETHYLENE GLYCOL OLEATE	35.2402	18	922.30	A
POLY-I-PARA-MENTHENE	2,687.9201	213	11,354.20	A
POLYMERIZED ACRYLIC ACID	137.6425	23	1,088.00	A
POLYMERIZED PINENE	246.4821	9	513.00	A
POLYOXYETHYLENE DIOLEATE	4.0402	103	5,786.43	A
POLYOXYETHYLENE POLYOXYPROPYLENE	9.9743	5	575.00	A
POLYOXYETHYLENE SORBITOL, MIXED ETHER ESTER	19,673.2972	344	23,158.05	A
POLYOXYETHYLENE SORBITAN MIXED FATTY ACID ESTERS	4,343.3439	807	45,759.80	A
POLYOXYETHYLENE SORBITAN MONOOLEATE	119.2886	147	8,376.46	A
POLYOXYETHYLENE SORBITAN TRIOLEATE	851.2875	236	15,596.46	A
POLYSACCHARIDE POLYMER	30.0889	532	38,484.31	A
POLYSILOXANE	441.2026	201	14,889.67	A
POTASSIUM HYDROXIDE	7.2489	17	1,195.00	A
POTASSIUM NITRATE	2.8121	8	543.00	A
PROPARGITE	512.0237	5	244.60	A
PROPIONIC ACID	2,550.7322	537	51,754.19	A
PROPYLENE GLYCOL	966.4022	684	41,444.05	A
PROPYLENE GLYCOL, METHYL ETHER	117.0062	83	5,998.08	A
PROPYZAMIDE	143.5750	5	263.30	A
PYRACLOSTROBIN	8.3432	1	80.00	A
PYRETHRINS	8.0252	5	261.00	A
SETHOXYDIM	9,995.8749	565	29,706.50	A
SILICONE DEFOAMER	17.2859	748	39,953.35	A
SODIUM DIISOOCTYLSULFOSUCCINATE	3.3634	13	832.80	A
SODIUM DIOCTYLSULFOSUCCINATE	570.6036	231	12,329.00	A
SODIUM DODECYLBENZENE SULFONATE	7.3817	59	2,870.90	A
SODIUM POLYACRYLATE	302.2102	106	7,143.19	A
SODIUM TRIPOLYPHOSPHATE	0.2148	2	50.00	A
SODIUM XYLENE SULFONATE	203.3638	748	39,953.35	A
SORBITAN FATTY ACID ESTERS	950.1065	807	45,759.80	A
SORBITAN TRIOLEATE	36.7809	89	7,220.00	A
SORBITOL	82.4911	58	2,779.00	A
SOYBEAN FATTY ACIDS, DIMETHYLAMINE SALT	0.7265	2	16.00	A
SOYBEAN OIL	246.1044	20	535.15	A
SPINOSAD	26.7246	10	412.00	A
STRYCHNINE	49.4723	70	3,213.80	A
SULFUR	369,921.9259	171	12,575.65	A
TALL OIL	573.7948	689	43,245.66	A
TALL OIL FATTY ACIDS	9,164.0203	2,066	121,221.29	A
TEBUFENOZIDE	691.9729	46	3,743.00	A

Department of Pesticide Regulation
2006 Annual Statewide Pesticide Use Report
Indexed by Commodity

Commodity	Chemical	Pounds Applied	Agricultural Applications	Amount Treated	Unit Type
ALFALFA					
	ALPHA-[PARA-(1,1,3,3-TETRAMETHYLBUTYL)PHENYL]-OMEGA -HYDROXYPOLY(OXYETHYLENE)	2,057.2855	861	45,786.75	A
	ALPHA-[PARA-(1,1,3,3,-TETRAMETHYLBUTYL)PHENYL]-OMEGA -HYDROXYPOLY(OXYETHYLENE) PHOSPHATE ESTER	14.0332	126	11,228.55	A
	TETRAPOTASSIUM PYROPHOSPHATE	101.6819	748	39,953.35	A
	THIRAM	205.3922		488,520.60	P
	TRIETHANOLAMINE	259.2888	748	39,953.35	A
	TRIFLURALIN	610,881.8015	4,934	314,184.20	A
	ALPHA-2,6,8-TRIMETHYL-4-NONYLOXY-OMEGA-HYDROXYPOLY (OXYETHYLENE)	58.1498	20	1,314.96	A
	TRISODIUM PHOSPHATE	91.6850	266	16,759.04	A
	ALPHA-UNDECYL-OMEGA-HYDROXYPOLY(OXYETHYLENE)	1,507.9277	258	15,512.10	A
	UREA	674.8871	144	6,951.40	A
	UREA DIHYDROGEN SULFATE	34.5642	8	248.30	A
	VEGETABLE OIL	19,870.5171	464	29,123.50	A
	VINYL POLYMER	129.6958	240	14,736.20	A
	XYLENE	1.8423	1	92.00	A
	ZINC PHOSPHIDE	273.7700	38	1,439.60	A
	ZINC SULFATE	563.8313	913	66,923.24	A
	Site Total	2,976,921.9188	89,470		
ALMOND					
	ABAMECTIN	4,697.5927	6,954	514,391.42	A
	ACEPHATE	402.4337	16	670.00	A
	ACEQUINOCYL	3,818.6971	207	11,544.53	A
	ACRYLAMIDE/SODIUM ACRYLATE COPOLYMER	1.0998	1	120.00	A
	AGROBACTERIUM RADIOBACTER	0.4191	14	64.31	A
	AGROBACTERIUM RADIOBACTER, STRAIN K1026	6.0938		1,250.00	T
		0.0094	2	71.00	A
	TOTAL POUNDS OF THIS CHEMICAL 6.1032				
	ALCOHOLS, C4-C12, NORMAL	266.2677	288	24,609.41	A
	ALPHA-ALKYLARYL-OMEGA-HYDROXYPOLY(OXYETHYLENE)	81,410.2092	3,073	217,500.13	A
	ALPHA-ALKYL (C8-C18)-OMEGA-HYDROXYPOLY(OXYETHYLENE) POLY(OXYPROPYLENE)	273.4649	50	7,055.30	A
	ALPHA-ALKYL (C9-C11)-OMEGA-HYDROXYPOLY(OXYETHYLENE)	6,505.0286	1,696	110,020.42	A
		0.0352	1	2.00	U
	TOTAL POUNDS OF THIS CHEMICAL 6,505.0638				
	ALPHA-ALKYL (C9-C16)-OMEGA-HYDROXYPOLY(OXYETHYLENE)	515.1437	82	5,693.75	A
	ALPHA-ALKYL (C10-C12)-OMEGA-HYDROXYPOLY(OXYETHYLENE)	0.6514	1	7.24	A
	ALPHA-ALKYL (C10-C14)-OMEGA-HYDROXYPOLY(OXYETHYLENE)	52.3329	6	228.70	A
	ALPHA-ALKYL (C10-C20)-OMEGA-HYDROXYPOLY(OXYETHYLENE)	24.7133	1	35.00	A
	ALPHA-ALKYL-OMEGA-HYDROXYPOLY(OXYETHYLENE)	0.2093	3	67.00	A
	ALPHA-ALKYL (SECONDARY C12-C14)-OMEGA-HYDROXYPOLY (OXYETHYLENE)	179.3738	360	9,607.93	A
	ALPHA-ALKYL (C12-C16)-OMEGA-HYDROXYPOLY(OXYETHYLENE)	2.6609	4	128.70	A
	ALPHA-ALKYL (C10-C16)-OMEGA-HYDROXYPOLY(OXYETHYLENE) POLY(OXYPROPYLENE) PHOSPHATE	2.7284	1	20.00	A
	ALPHA-PINENE BETA-PINENE COPOLYMER	381.0388	4	870.00	A
	ALPHA-ALKYL (C12-C14)-OMEGA-HYDROXYPOLY(OXYETHYLENE)	9,753.0939	1,130	65,783.62	A
	ALPHA-ALKYL (SECONDARY C11-C15)-OMEGA-HYDROXYPOLY (OXYETHYLENE)	0.4693	3	78.00	A
	ALPHA-ALKYL (C12-C15)-OMEGA-HYDROXYPOLY(OXYETHYLENE) SULFATE, SODIUM SALT	1,363.6818	826	42,089.00	A
	ALPHA-ALKYLPHENYL-OMEGA-HYDROXYPOLY(OXYETHYLENE)	504.9354	24	1,081.82	A
	ALKYL (C9-C11) OLIGOMERIC D-GLUCOPYRANOSIDE	224.4334	326	16,930.78	A
	ALKYL (C8,C10) POLYGLYCOSIDE	15,519.0115	696	74,424.36	A
	ALLYLOXYPOLYETHYLENE GLYCOL ACETATE	5,287.2672	1,963	130,239.72	A
	ALMOND, BITTER	0.0053	1	20.00	A
	ALUMINUM PHOSPHIDE	9,339.5178		47,632,927.00	C
		3,261.1482		191,975.47	T
		2,284.5017	643	40,943.56	A
		2,182.8852		15,663.45	K
		802.7624	92	1,266,378.66	U
		212.9216		19,138,036.00	P
		36.2526	8	192,738.00	S
	TOTAL POUNDS OF THIS CHEMICAL 18,119.9895				
	ALUMINUM SULFATE	369.9100	4	68.76	A

Commodity	Chemical	Pounds Applied	Agricultural Applications	Amount Treated	Unit Type
ALMOND					
	AMMONIUM OLEATE	28.7995	9	272.00	A
	AMMONIUM NITRATE	3,639.8813	1,938	121,800.27	A
		0.0045	1	2.00	U
	TOTAL POUNDS OF THIS CHEMICAL 3,639.8858				
	AMMONIUM PROPIONATE	1,088.6783	127	10,496.47	A
	AMMONIUM SULFATE	54,521.5872	3,027	202,847.14	A
		0.1125	1	2.00	U
	TOTAL POUNDS OF THIS CHEMICAL 54,521.6997				
	AROMATIC 150	4.4006	1	20.00	A
	AZINPHOS-METHYL	12,741.4500	62	6,836.55	A
	AZOXYSTROBIN	44,125.5866	3,279	219,045.59	A
	BACILLUS THURINGIENSIS (BERLINER), SUBSP. AIZAWAI, GC-91 PROTEIN	1.7480	2	23.00	A
	BACILLUS THURINGIENSIS (BERLINER), SUBSP. KURSTAKI, SEROTYPE 3A,3B	44.8768	18	705.00	A
	BACILLUS THURINGIENSIS (BERLINER), SUBSP. KURSTAKI, STRAIN EG 2348	0.7797	1	13.00	A
	BACILLUS THURINGIENSIS, SUBSP. KURSTAKI, STRAIN ABTS-351, FERMENTATION SOLIDS AND SOLUBLES	5,473.2543	166	10,580.71	A
	BACILLUS THURINGIENSIS, SUBSP. KURSTAKI, STRAIN HD-1	312.3784	31	2,892.00	A
	BACILLUS THURINGIENSIS (BERLINER), SUBSP. KURSTAKI, STRAIN SA-11	2,502.1081	61	4,294.50	A
	BACILLUS THURINGIENSIS (BERLINER), SUBSP. KURSTAKI STRAIN SA-12	214.9668	27	1,321.00	A
	BENOMYL	37.5000	4	71.41	A
	BENZOIC ACID	332.5334	668	36,252.34	A
		0.0074	1	2.00	U
	TOTAL POUNDS OF THIS CHEMICAL 332.5408				
	BIFENAZATE	12,628.1506	457	27,421.96	A
	BIFENTHRIN	3,903.7774	433	32,455.93	A
	N,N-BIS-(2-OMEGA-HYDROXYPOLY(OXYETHYLENE)ETHYL) ALKYLAMINE, ALKYL DERIVED FROM TALLOW FATTY ACIDS	16,964.3108	2,255	177,091.85	A
		2.2793	1	40.00	U
	TOTAL POUNDS OF THIS CHEMICAL 16,966.5901				
	BORAX	5.5742	16	467.00	A
	BOSCALID	83,679.2872	7,726	473,209.85	A
		7.8750	1	40.00	U
	TOTAL POUNDS OF THIS CHEMICAL 83,687.1622				
	BUPROFEZIN	6,928.9382	32	4,472.61	A
	2-BUTOXYETHANOL	16.5531	88	3,209.57	A
	BUTYL ALCOHOL	11,607.0492	3,933	327,625.51	A
	ALPHA-(PARA-TERT-BUTYLPHENYL)-OMEGA-HYDROXYPOLY (OXYETHYLENE) PHOSPHATE	4,233.7931	297	16,442.35	A
	CALCIUM CHLORIDE	2,934.4260	476	32,581.58	A
	CALCIUM HYDROXIDE	1,034.0188	8	192.00	A
	CALCIUM HYPOCHLORITE	8.5078	3	70.00	A
	CAPSICUM OLEORESIN	0.1840	2	64.00	A
	CAPTAN	115,412.5848	730	51,766.90	A
	CAPTAN, OTHER RELATED	2,888.4594	730	51,766.90	A
	CARBARYL	329.7579	15	457.11	A
	CARBO METHOXY ETHER CELLULOSE, SODIUM SALT	0.9744	1	20.00	A
	CARBON	17.7975	5	69.50	A
		0.7062	2	18.00	U
	TOTAL POUNDS OF THIS CHEMICAL 18.5037				
	CARBON DIOXIDE	27,806.8477		10,520,236.64	C
		18,488.7362		82,881.37	T
		5,163.3652		23,774.62	K
		1,118.0820		6,126,792.00	P
		538.0200		244,016.00	S
		313.3648		791,780.00	U
	TOTAL POUNDS OF THIS CHEMICAL 53,428.4159				
	CARFENTRAZONE-ETHYL	1,774.7271	1,330	118,188.31	A
	CHLOROPHACINONE	0.0325	15	869.00	A
	CHLOROPICRIN	2,834.6500	9	460.20	A
		41.0850		81,069.00	C
	TOTAL POUNDS OF THIS CHEMICAL 2,875.7350				
	CHLOROTHALONIL	151,908.1917	1,053	55,077.21	A
	CHLORPYRIFOS	541,574.9103	3,923	293,470.66	A

Department of Pesticide Regulation
2006 Annual Statewide Pesticide Use Report
Indexed by Commodity

Commodity	Chemical	Pounds Applied	Agricultural Applications	Amount Treated	Unit Type
ALMOND					
	CITRIC ACID	10,801.8853	1,510	111,029.53	A
	CLARIFIED HYDROPHOBIC EXTRACT OF NEEM OIL	5,433.5392	46	1,635.75	A
	CLETHODIM	237.7470	55	2,244.40	A
	CLOFENTEZINE	1,913.0571	176	10,064.85	A
	COCONUT DIETHANOLAMIDE	6,886.9920	1,400	82,110.24	A
	COCONUT IMIDAZOLINE SODIUM CARBOXYLATE	12.4516	63	4,594.65	A
	COPPER	9.2000	1	40.00	A
	COPPER HYDROXIDE	588,196.6240	2,971	176,640.81	A
		1.3450	1	25.00	U
	TOTAL POUNDS OF THIS CHEMICAL 588,197.9690				
	COPPER OXIDE (OUS)	105,097.5784	604	31,256.25	A
		171.1560	1	30.00	U
	TOTAL POUNDS OF THIS CHEMICAL 105,268.7344				
	COPPER OXYCHLORIDE	3,251.7920	20	398.50	A
	COPPER SULFATE (BASIC)	101,380.7990	181	11,988.95	A
	COPPER SULFATE (PENTAHYDRATE)	2,524.5000	8	875.00	A
	CORN PRODUCT, HYDROLYZED	281.5476	10	433.40	A
	COTTONSEED FLOUR	68.6800	9	404.00	A
	COTTONSEED OIL	33,649.3628	403	30,375.14	A
	COUMAFURYL	0.0125	1	97.00	A
	CYPRODINIL	55,089.7278	4,264	234,030.47	A
	2,4-D	200.1152	46	906.42	A
	2,4-D, DIETHANOLAMINE SALT	2,002.6400	226	9,622.29	A
	2,4-D, DIMETHYLAMINE SALT	76,961.9598	2,375	110,539.93	A
		3.4285	1	11.00	U
	TOTAL POUNDS OF THIS CHEMICAL 76,965.3883				
	2,4-D, TRIETHYLAMINE SALT	698.5780	38	770.00	A
	DDVP	9.9160		953.60	T
	DDVP, OTHER RELATED	0.7464		953.60	T
	ALPHA-DECYL-OMEGA-HYDROXYPOLY(OXYETHYLENE) PHOSPHATE	212.4292	23	1,584.30	A
	DERIVATED NATURAL POLYMERS	14.3280	48	3,545.52	A
	DIAMMONIUM PHOSPHATE	435.1023	6	688.00	A
	DIAZINON	30,004.3776	293	15,973.10	A
	1,3-DICHLOROPROPENE	802,009.4905	157	2,617.95	A
	DIETHYLENE GLYCOL	17,841.7517	1,997	171,776.82	A
	DIETHYLENE GLYCOL MONOETHYL ETHER	45.0029	42	2,152.00	A
	DIFLUBENZURON	11,214.7853	1,094	59,782.60	A
	DIMETHYL ALKYL TERTIARY AMINES	361.7951	663	36,194.54	A
		0.0080	1	2.00	U
	TOTAL POUNDS OF THIS CHEMICAL 361.8031				
	DIMETHYL DICOCOALKYL AMMONIUM SALT WITH NAPHTHALENE SULFONIC ACID, FORMALDEHYDE CONDENSATE	19.1265	7	355.00	A
	DIMETHYLPOLYSILOXANE	28,217.2724	11,757	799,329.74	A
		0.1315	1	10.00	U
	TOTAL POUNDS OF THIS CHEMICAL 28,217.4039				
	DIMETHYL SILICONE FLUID EMULSION	12.9086	128	3,710.00	A
	ALPHA-(ORTHO,PARA-DINONYLPHENYL)-OMEGA-HYDROXYPOLYOXY (ETHYLENE) PHOSPHATE	343.4292	82	5,693.75	A
	DIOCTYL PHTHALATE	4.5383	1	87.00	A
	DIPHACINONE	1.5140	100	11,137.79	A
		0.0050	1	5.00	U
	TOTAL POUNDS OF THIS CHEMICAL 1.5190				
	DIQUAT DIBROMIDE	72.4943	3	176.30	A
	E,E-8,10-DODECADIEN-1-OL	1.5038	3	58.00	A
	Z-8-DODECENOL	0.0055	3	24.00	A
	E-8-DODECENYL ACETATE	0.0297	3	24.00	A
	Z-8-DODECENYL ACETATE	0.4417	3	24.00	A
	DODECYLBENZENE SULFONIC ACID	2,983.2339	574	40,021.24	A
	ALPHA-(PARA-DODECYLPHENYL)-OMEGA-HYDROXYPOLY(OXYETHYLENE)	1,676.5621	399	22,747.15	A
	EDTA, SODIUM SALT	26.7739	374	20,001.09	A
	EDTA, TETRASODIUM SALT	183.9185	577	40,088.24	A
	EMULSIFIABLE METHYLATED VEGETABLE OIL	3,377.9840	44	5,484.21	A
	EMULSIFIABLE POLYETHYLENE	11.5198	9	272.00	A
	EPTC	1,573.0072	21	745.60	A
	ESFENVALERATE	11,172.6358	3,545	210,652.44	A
		1.5252	1	30.00	U
	TOTAL POUNDS OF THIS CHEMICAL 11,174.1610				
	ETHEPHON	2.9927	1	17.00	A

Commodity	Chemical		Pounds Applied	Agricultural Applications	Amount Treated	Unit Type
ALMOND						
	ETHYL ACRYLATE AND METHYL METHACRYLATE COPOLYMER		9.1763	3	54.00	A
	ETHYLENE GLYCOL		2,933.2691	93	11,166.46	A
	ETHYLENE GLYCOL MONOMETHYL ETHER		82.4056	12	844.00	A
	ETOXAZOLE		3,777.5723	507	32,878.62	A
	FATTY ACIDS, METHYL ESTERS		55,608.9833	2,156	169,956.10	A
			8.5095	1	40.00	U
	TOTAL POUNDS OF THIS CHEMICAL	55,617.4928				
	FATTY ACIDS (C12-C18), METHYL ESTERS		4.7023	1	20.00	A
	FATTY ACIDS, MIXED		18,076.4356	3,020	252,803.44	A
	FATTY ACIDS DERIVED FROM TALLOW		3,901.5957	1,130	65,783.62	A
	FENBUTATIN-OXIDE		36,927.9225	546	38,693.21	A
	FENPYROXIMATE		593.0218	78	7,098.76	A
	FENUGREEK		0.5846	1	20.00	A
	FERROUS SULFATE		72.0742	83	5,843.85	A
	FLUAZIFOP-P-BUTYL		806.3087	32	4,536.75	A
	FLUMIOXAZIN		19,042.0424	2,269	118,768.58	A
	FOSETYL-AL		1,950.0000	5	480.00	A
	GAMMA AMINOBUTYRIC ACID		3,315.9420	949	46,302.37	A
	GAMMA-CYHALOTHRIN		59.2315	29	4,231.00	A
	GLUFOSINATE-AMMONIUM		31,150.3348	1,369	62,745.05	A
			2.0008	1	10.00	U
	TOTAL POUNDS OF THIS CHEMICAL	31,152.3356				
	GLUTAMIC ACID		3,315.9420	949	46,302.37	A
	GLYPHOSATE		241,514.0905	2,227	254,643.32	A
	GLYPHOSATE, DIAMMONIUM SALT		61,740.5528	838	99,164.00	A
	GLYPHOSATE, ISOPROPYLAMINE SALT		564,643.4902	11,142	534,745.62	A
			163.0796	5	536.00	U
	TOTAL POUNDS OF THIS CHEMICAL	564,806.5698				
	GLYPHOSATE, MONOAMMONIUM SALT		3,909.7911	59	2,729.00	A
	GLYPHOSATE, POTASSIUM SALT		525,614.8444	6,874	449,067.01	A
	GLYPHOSATE-TRIMESIUM		3,060.2908	38	1,718.24	A
	HALOSULFURON-METHYL		12.4149	8	275.00	A
	HEPTAMETHYLTRISILOXANE ETHOXYLATED		10.6776	3	210.00	A
	HEPTAMETHYLTRISILOXANE-1,3-PROPANEDIOL ETHER, ETHOX YLATED PROPOXYLATED		75.5175	15	660.50	A
	HEXYTHIAZOX		9,822.9240	777	60,446.72	A
	HYDROTREATED PARAFFINIC SOLVENT		14,633.0563	424	21,019.83	A
	2-(3-HYDROXYPROPYL)-HEPTA-METHYL TRISILOXANE, ETHOXYLATED, ACETATE		39,771.4508	3,810	283,569.23	A
	IPRODIONE		135,508.8616	4,044	270,850.86	A
			80.2697		185.00	U
	TOTAL POUNDS OF THIS CHEMICAL	135,589.1313				
	ALPHA-ISODECYL-OMEGA-HYDROXYPOLY(OXYETHYLENE) PHOSPHATE		24.8254	3	210.00	A
	ISOOCTYL PHTHALATE		83.5682	12	844.00	A
	ISOPARAFFINIC HYDROCARBONS		495.9911	18	1,530.00	A
	ISOPROPYL ALCOHOL		17,975.3180	9,857	544,939.75	A
	ISOPROPYLAMINE DODECYLBENZENE SULFONATE		127.5089	786	45,954.17	A
	ISOXABEN		239.2875	13	733.17	A
	KAOLIN		6,558.5530	31	659.50	A
	KEROSENE		656.4845	668	36,252.34	A
			0.0143	1	2.00	U
	TOTAL POUNDS OF THIS CHEMICAL	656.4988				
	LAMBDA-CYHALOTHRIN		2,434.6245	1,144	88,072.15	A
	LAURIC ACID		1,239.7107	826	42,089.00	A
	LECITHIN		4,738.2892	507	34,975.84	A
	LIGNIN SULFONIC ACID, ZINC SALT		6.1933	2	22.00	A
	LIME-SULFUR		240,421.4861	91	5,480.15	A
	LIMONENE		382.9457	88	3,237.57	A
	LINEAR ALKYL SULFONATE, POTASSIUM SALT		1.2558	3	67.00	A
	MAGNESIUM PHOSPHIDE		134.3944		7,851.46	T
			118.8824		446,920.00	C
	TOTAL POUNDS OF THIS CHEMICAL	253.2768				
	MAGNESIUM SULFATE		414.0015	104	8,077.98	A
	MALATHION		90.3423	6	47.00	A
	MALIC ACID		6.5862	10	470.60	A
	MANCOZEB		218.6750	3	110.00	A
	MANEB		287,223.7244	1,067	73,090.84	A
	MANGANESE SULFATE		100.7434	84	5,863.85	A

Department of Pesticide Regulation
2006 Annual Statewide Pesticide Use Report
Indexed by Commodity

Commodity	Chemical	Pounds Applied	Agricultural Applications	Amount Treated	Unit Type
ALMOND					
	MEFENOXAM	567.0802	22	1,036.51	A
	MEFENOXAM, OTHER RELATED	6.6267	10	445.87	A
	METALAXYL	0.3125	2	20.00	A
	METAM-SODIUM	127.4490	1	30.00	A
	METHIDATHION	13,839.4752	106	6,304.40	A
	S-METHOPRENE	52.5823	124	8,841.50	A
	METHOXYCHLOR	117.0000	1	234.00	A
	METHOXYFENOZIDE	50,144.1172	2,441	192,688.66	A
	METHYLATED SILICA	0.0302	7	441.00	A
	METHYLATED SOYBEAN OIL	33,375.2332	1,927	102,447.86	A
		0.2725	1	2.00	U
	TOTAL POUNDS OF THIS CHEMICAL 33,375.5057				
	METHYL BROMIDE	44,256.6290	235	6,580.84	A
		26,145.8907	112	28,398.49	U
		8,111.3240		1,829,045.00	C
		545.5500		129,100.00	S
		412.7580		207.00	K
		234.0000		621,000.00	P
		36.0000		54.50	T
	TOTAL POUNDS OF THIS CHEMICAL 79,742.1517				
	METHYL CELLULOSE	4.4752	1	87.00	A
	METHYL SILICONE RESINS	348.8295	97	7,400.80	A
	MINERAL OIL	4,017,563.0715	4,568	242,388.24	A
		430.4777	1	30.00	U
	TOTAL POUNDS OF THIS CHEMICAL 4,017,993.5492				
	MODIFIED PHTHALIC GLYCEROL ALKYD RESIN	14,103.1840	991	78,330.32	A
	MOLASSES	10.8062	3	71.00	A
	MORPHOLINE	38.0961	13	931.00	A
	MSMA	4,695.4934	38	2,816.71	A
	MYCLOBUTANIL	4,740.4305	578	29,966.90	A
	NALED	972.8557	6	331.00	A
	NAPROPAMIDE	988.9200	14	395.85	A
	4-NONYLPHENOL, FORMALDEHYDE RESIN, PROPOXYLATED	31,379.4998	4,021	293,363.70	A
		2.8872	1	40.00	U
	TOTAL POUNDS OF THIS CHEMICAL 31,382.3870				
	ALPHA-(PARA-NONYLPHENYL)-OMEGA-HYDROXYPOLY(OXYETHYLENE)	249,350.1611	17,442	1,172,813.24	A
		0.1887	1	10.00	U
	TOTAL POUNDS OF THIS CHEMICAL 249,350.3498				
	ALPHA-(PARA-NONYLPHENYL)-OMEGA-HYDROXYPOLY(OXYETHYLENE), BRANCHED	952.5957	532	20,883.83	A
	ALPHA-(PARA-NONYLPHENYL)-OMEGA-HYDROXYPOLY(OXYETHYLENE), PHOSPHATE ESTER	5,284.1506	508	31,748.42	A
	ALPHA-(PARA-NONYLPHENYL)-OMEGA-HYDROXYPOLY (OXYETHYLENE) SULFATE, AMMONIUM SALT	269.1670	921	54,920.41	A
	NORFLURAZON	20,811.6902	490	23,199.76	A
	ALPHA-OCTYLPHENYL-OMEGA-HYDROXYPOLY(OXYETHYLENE)	35,720.7343	1,855	89,337.65	A
	OIL OF JOJOBA	505.1116	13	416.50	A
	OLEIC ACID	4,104.1354	2,184	117,879.80	A
	OLEIC ACID, METHYL ESTER	30,619.0858	1,774	122,574.54	A
	ORCHEX 796 OIL	19,084.4868	413	23,407.15	A
	ORGANO/MODIFIED POLYSILOXANE	5.9690	326	16,930.78	A
	ORGANOSILICONE, POLY OXYALKYLENE ETHER COPOLYMER	46.0203	49	1,269.30	A
	ORYZALIN	244,746.7284	3,015	143,099.82	A
	OXYFLUORFEN	190,584.8438	11,413	695,139.37	A
		12.7683	4	513.00	U
	TOTAL POUNDS OF THIS CHEMICAL 190,597.6121				
	PARAQUAT DICHLORIDE	256,082.4535	6,015	349,159.06	A
	PARATHION	17.6014	2	58.00	A
	PENDIMETHALIN	162,560.0400	1,460	92,131.35	A
	PERMETHRIN	29,578.0449	1,291	126,240.10	A
	PETROLEUM DISTILLATES	10,624.5883	576	27,672.82	A
		0.7547	1	10.00	U
	TOTAL POUNDS OF THIS CHEMICAL 10,625.3430				
	PETROLEUM DISTILLATES, ALIPHATIC	294.4596	6	285.00	A
	PETROLEUM DISTILLATES, AROMATIC	35.6753	2	32.00	A
	PETROLEUM DISTILLATES, REFINED	5,826.9034	13	555.00	A
	PETROLEUM NAPHTHENIC OILS	0.7698	1	120.00	A
	PETROLEUM OIL, PARAFFIN BASED	75,212.3123	1,731	102,042.58	A

Commodity	Chemical	Pounds Applied	Agricultural Applications	Amount Treated	Unit Type
ALMOND					
	PETROLEUM OIL, UNCLASSIFIED	8,096,714.5754	4,332	408,362.74	A
		7.0587	1	3.00	U
	TOTAL POUNDS OF THIS CHEMICAL 8,096,721.6341				
	PHOSMET	255,725.0291	725	74,292.56	A
	PHOSPHINE	589.1142		10,944,780.64	C
		377.3211		82,881.37	T
		105.3748		23,774.62	K
		22.8180		6,126,792.00	P
		10.9800		244,016.00	S
		6.3952		791,780.00	U
	TOTAL POUNDS OF THIS CHEMICAL 1,112.0033				
	PHOSPHORIC ACID	24,491.4045	4,415	311,786.81	A
	BETA-PINENE POLYMER	8,818.0726	506	33,109.58	A
	PIPERONYL BUTOXIDE	77.9688	1	160.00	A
	PIPERONYL BUTOXIDE, OTHER RELATED	19.4922	1	160.00	A
	POLYACRYLAMIDE, POLYETHYLENE GLYCOL MIXTURE	389.3495	248	23,497.83	A
	POLYACRYLAMIDE POLYMER	394.1207	331	27,092.74	A
	POLYACRYLIC POLYMER	146.0713	432	29,568.81	A
	POLYALKENE OXIDE MODIFIED HEPTAMETHYL TRISILOXANE	1,692.4161	910	60,527.35	A
	POLYALKYLENEOXIDE MODIFIED POLYDIMETHYL-SILOXANE	825.4052	42	5,362.21	A
	POLYBUTENES	9,927.5189	2,155	169,868.10	A
		1.5196	1	40.00	U
	TOTAL POUNDS OF THIS CHEMICAL 9,929.0385				
	POLYETHER MODIFIED POLYSILOXANE	0.6976	2	122.00	A
	POLYETHYLENE GLYCOL	438.0398	83	3,715.15	A
	POLYETHYLENE GLYCOL DIACETATE	480.6607	1,963	130,239.72	A
	POLYETHYLENE GLYCOL MONO(3-(TETRAMETHYL-1-(TRIMETHYLSILOXY)DISILOXANYL)PROPYL)ETHER	6,102.9757	658	44,791.32	A
	POLYETHYLENE GLYCOL OLEATE	44.2929	7	355.00	A
	POLY-I-PARA-MENTHENE	49,485.9881	1,813	120,406.54	A
	POLYMERIZED ACRYLIC ACID	46.2565	10	1,185.00	A
	POLYMERIZED PINENE	43.9253	3	240.00	A
	POLYOXYETHYLENE DIOLEATE	0.9588	49	1,269.30	A
	POLYOXYETHYLENE POLYOXYPROPYLENE	7,112.2536	1,357	91,887.59	A
	POLY(OXYETHYLENE) POLY(OXYPROPYLENE) GLYCOL MONOALLYL ETHER	293.8598	4	375.00	A
	POLYOXYETHYLENE SORBITOL, MIXED ETHER ESTER	274.7888	22	1,100.00	A
	POLYOXYETHYLENE SORBITAN MIXED FATTY ACID ESTERS	8,292.5279	921	54,920.41	A
	POLYOXYETHYLENE SORBITAN MONOOLEATE	445.7104	701	42,822.60	A
	POLYOXYETHYLENE SORBITAN TRIOLEATE	3,123.5817	724	44,406.90	A
	POLYSACCHARIDE POLYMER	13.7970	172	10,394.90	A
	POLYSILOXANE	166.8733	75	7,928.52	A
	POTASH SOAP	2,479.6021	6	448.00	A
	POTASSIUM HYDROXIDE	88.8601	54	7,223.70	A
	POTASSIUM N-METHYLDITHIOCARBAMATE	6,158.2814	1	21.50	A
	POTASSIUM NITRATE	17.5934	25	2,788.70	A
	POTASSIUM PHOSPHITE	5,467.7076	28	2,845.00	A
	PRODIAMINE	3.4877	1	10.00	A
	PROPARGITE	122,513.3614	1,211	64,686.71	A
	PROPICONAZOLE	15.0383	5	216.00	A
	PROPIONIC ACID	4,825.3355	541	39,232.24	A
	PROPYLENE GLYCOL	12,244.8121	3,145	163,277.84	A
	PROPYLENE GLYCOL, METHYL ETHER	107.1308	141	6,125.80	A
	PROPYLENE OXIDE	11,844.0913		61,257.20	U
		4,729.4600		2,673,172.00	P
		451.5460		1,119.87	T
	TOTAL POUNDS OF THIS CHEMICAL 17,025.0973				
	PYRACLOSTROBIN	42,503.7649	7,726	473,209.85	A
		4.0000	1	40.00	U
	TOTAL POUNDS OF THIS CHEMICAL 42,507.7649				
	PYRETHRINS	73.7666	17	1,596.64	A
	PYRIDABEN	5,125.1673	203	12,632.64	A
	PYRIMETHANIL	12,099.4680	1,181	57,069.61	A
	PYRIPROXYFEN	2,482.5852	913	101,819.49	A
		2.9025	2	36.00	U
	TOTAL POUNDS OF THIS CHEMICAL 2,485.4877				
	QST 713 STRAIN OF DRIED BACILLUS SUBTILIS	393.1566	32	2,343.00	A
	SETHOXYDIM	1,886.2099	155	9,370.14	A

Commodity	Chemical	Pounds Applied	Agricultural Applications	Amount Treated	Unit Type
ALMOND					
	SILICONE DEFOAMER	78.0230	574	40,021.24	A
	SIMAZINE	46,206.4221	1,386	79,807.42	A
	SODIUM DIISOOCTYLSULFOSUCCINATE	11.6201	13	931.00	A
	SODIUM DIOCTYLSULFOSUCCINATE	4,290.1085	1,676	91,953.20	A
	SODIUM DODECYLBENZENE SULFONATE	16.5433	55	2,390.70	A
	SODIUM HYPOCHLORITE	285.9662	110	4,671.00	A
	SODIUM METASILICATE	0.7242	3	67.00	A
	SODIUM NITRATE	33.6881	5	69.50	A
		1.3367	2	18.00	U
	TOTAL POUNDS OF THIS CHEMICAL 35.0248				
	SODIUM POLYACRYLATE	114.7151	117	9,311.47	A
	SODIUM TETRATHIOCARBONATE	4,768.4099	5	280.04	A
	SODIUM TRIPOLYPHOSPHATE	0.4841	3	78.00	A
	SODIUM XYLENE SULFONATE	919.7599	577	40,088.24	A
	SORBITAN FATTY ACID ESTERS	1,779.9037	921	54,920.41	A
	SORBITAN TRIOLEATE	106.2146	23	1,584.30	A
	SORBITOL	186.4785	52	2,136.70	A
	SOYBEAN FATTY ACIDS, DIMETHYLAMINE SALT	0.3814	5	57.80	A
	SOYBEAN OIL	22,256.6581	34	1,669.50	A
	SPINOSAD	3,039.3544	404	34,256.16	A
	STARCH	0.5382	34	2,450.80	A
	STRYCHNINE	80.7765	173	11,021.18	A
	STYRENE BUTADIENE COPOLYMER	1,594.1699	89	10,958.10	A
	SUGAR	29.2544	10	424.00	A
	SULFUR	422,277.0110	847	55,469.50	A
	SYNTHETIC VEGETABLE GUMS	7.2167	3	71.00	A
	TALL OIL	1,176.0147	800	33,677.79	A
	TALL OIL FATTY ACIDS	5,836.2899	1,580	78,961.47	A
	TEBUFENOZIDE	666.5628	42	2,737.91	A
	ALPHA-[PARA-(1,1,3,3-TETRAMETHYLBUTYL)PHENYL]-OMEGA -HYDROXYPOLY(OXYETHYLENE)	7,478.7587	1,026	64,415.58	A
	ALPHA-[PARA-(1,1,3,3,-TETRAMETHYLBUTYL)PHENYL]-OMEGA -HYDROXYPOLY(OXYETHYLENE) PHOSPHATE ESTER	121.5866	114	8,548.58	A
	TETRAPOTASSIUM PYROPHOSPHATE	458.9591	574	40,021.24	A
	THIAZOPYR	611.2065	15	1,121.05	A
	THIOPHANATE-METHYL	17,417.8384	452	28,599.31	A
	TRIETHANOLAMINE	1,170.3456	574	40,021.24	A
	TRIFLOXYSTROBIN	4,135.2517	720	47,277.86	A
	TRIFLURALIN	16,563.9160	192	21,518.17	A
	ALPHA-2,6,8-TRIMETHYL-4-NONYLOXY-OMEGA-HYDROXYPOLY (OXYETHYLENE)	335.8288	135	8,171.55	A
	TRISODIUM PHOSPHATE	203.6471	271	14,001.27	A
	ALPHA-UNDECYL-OMEGA-HYDROXYPOLY(OXYETHYLENE)	20,345.9233	899	116,411.60	A
	UREA	4,036.0037	448	28,029.32	A
	UREA DIHYDROGEN SULFATE	3.0078	2	70.00	A
	VANILLIN	0.0904	1	20.00	A
	VEGETABLE OIL	5,459.7262	41	3,400.00	A
	VINYL POLYMER	183.0756	220	22,977.09	A
	XYLENE	316.0602	10	329.00	A
	YEAST	88.4760	9	404.00	A
	ZINC CHLORIDE	318.8724	1	30.00	A
	ZINC PHOSPHIDE	322.0100	34	3,028.50	A
	ZINC SULFATE	2,561.6160	477	36,828.71	A
	ZIRAM	810,700.4761	2,718	155,830.34	A
		0.8550	1	15.00	U
	TOTAL POUNDS OF THIS CHEMICAL 810,701.3311				
	UNKNOWN		11	204.00	A
	Site Total	21,257,928.9272	173,760		
ANIMAL PREMISE					
	ALKYL (50%C14, 40%C12, 10%C16) DIMETHYLBENZYL AMMONIUM CHLORIDE	977.7300		333.00	U
	ALKYL (60%C14, 30%C16, 5%C12, 5%C18) DIMETHYLBENZYL AMMONIUM CHLORIDE	0.0004		1.00	U
	ALKYL (67%C12, 25%C14, 7%C16, 1%C8,C10,C18) DIMETHYLBENZYL AMMONIUM CHLORIDE	4,343.5764		301.00	U

Commodity Chemical		Pounds Applied	Agricultural Applications	Amount Treated	Unit Type
ANIMAL PREMISE					
ALKYL (50%C12, 30%C14, 17%C16, 3%C18) DIMETHYLETHYL BENZYL AMMONIUM CHLORIDE		0.0004		1.00	U
ALPHA-ALKYL (C9-C11)-OMEGA-HYDROXYPOLY(OXYETHYLENE)		13.2954		122.50	A
D-TRANS ALLETHRIN		0.1324		36.00	U
		0.0046		50.00	A
TOTAL POUNDS OF THIS CHEMICAL	0.1370				
ALUMINUM PHOSPHIDE		0.4365		120.00	A
AMMONIUM NITRATE		1.7155		122.50	A
AMMONIUM SULFATE		42.4596		122.50	A
PARA-TERT-AMYLPHENOL		70.2751		1,108.00	U
		33.5658		999,060.00	S
		5.5261		40.00	A
TOTAL POUNDS OF THIS CHEMICAL	109.3670				
AZADIRACHTIN		0.6140		0.21	A
ORTHO-BENZYL-PARA-CHLOROPHENOL		158.8543		1,108.00	U
		50.3487		999,060.00	S
		8.2892		40.00	A
TOTAL POUNDS OF THIS CHEMICAL	217.4922				
ORTHO-BENZYL-PARA-CHLOROPHENOL, SODIUM SALT		0.8433		2.00	U
BORIC ACID		172.8000		174,000.00	S
BRODIFACOUM		0.0233		43,563.00	U
		0.0018		20.00	A
		0.0006		145,000.00	S
TOTAL POUNDS OF THIS CHEMICAL	0.0257				
BROMADIOLONE		0.1238		429.00	U
		0.0033		23.00	A
		0.0003		244,000.00	S
TOTAL POUNDS OF THIS CHEMICAL	0.1274				
BROMETHALIN		0.9043		16.00	U
CARBARYL		180.0000		13.00	U
CHLORINE DIOXIDE		57.6182		18.00	U
COCONUT DIETHANOLAMIDE		0.1299		1.00	U
CYFLUTHRIN		0.2000		240,000.00	S
BETA-CYFLUTHRIN		440.0150		305.00	U
CYPERMETHRIN		188.2246		1,200.00	A
		126.3850		828.00	U
		9.2170			
TOTAL POUNDS OF THIS CHEMICAL	323.8266				
CYROMAZINE		3.8281		13.00	U
DDVP		360.6429		1,475.08	A
		290.8109		93.00	U
		9.0414			
TOTAL POUNDS OF THIS CHEMICAL	660.4952				
DDVP, OTHER RELATED		26.9137		1,475.08	A
		21.8190		93.00	U
		0.6747			
TOTAL POUNDS OF THIS CHEMICAL	49.4074				
DEET		0.1699		1.00	U
DIATOMACEOUS EARTH		2,330.7455		85.16	A
		596.8800		4.00	U
TOTAL POUNDS OF THIS CHEMICAL	2,927.6255				
DIFETHIALONE		0.0254		64,337.00	U
		0.0017		5,962.00	K
		0.0015		5.00	A
TOTAL POUNDS OF THIS CHEMICAL	0.0286				
DIMETHOATE		5.7483		10.00	U
DIPHACINONE		0.1455		255.00	U
		0.0050		60.00	A
		0.0004		14,500.00	S
TOTAL POUNDS OF THIS CHEMICAL	0.1509				
DIPHACINONE, SODIUM SALT		0.1515		45.00	U
DIURON		118.9524		16.00	U
DODECYLBENZENE SULFONIC ACID		0.5631		1.00	U
EDTA, TETRASODIUM SALT		0.0347		1.00	U
ETHYL ALCOHOL		0.4826		1.00	U
FORMALDEHYDE		14,949.8617		3,576.00	K
		1,106.6872		252,400.00	S
TOTAL POUNDS OF THIS CHEMICAL	16,056.5489				

Department of Pesticide Regulation
2006 Annual Statewide Pesticide Use Report
Indexed by Commodity

Commodity	Chemical		Pounds Applied	Agricultural Applications	Amount Treated	Unit Type
ANIMAL PREMISE						
	GLUTARALDEHYDE		1,169.4244		301.00	U
	GLYPHOSATE		3.9679		1.00	U
	GLYPHOSATE, ISOPROPYLAMINE SALT		3,828.3455		980.00	U
			16.0324		20.00	A
	TOTAL POUNDS OF THIS CHEMICAL	3,844.3779				
	GLYPHOSATE, POTASSIUM SALT		195.6323		202.50	A
			137.9573		4.00	U
	TOTAL POUNDS OF THIS CHEMICAL	333.5896				
	IMIDACLOPRID		6.9540		145.00	U
			0.9226		974,085.00	S
			0.6075		453.00	A
			0.1050			
	TOTAL POUNDS OF THIS CHEMICAL	8.5891				
	IODINE		32.0738		8.00	U
	ISOPROPYL ALCOHOL		0.1715		1.00	U
	MALATHION		91.2412		3.00	U
			15.1661		200.00	A
	TOTAL POUNDS OF THIS CHEMICAL	106.4073				
	METHOMYL		0.3500		5.00	U
	MUSCALURE		1.5006		168.00	U
			0.2655		453.00	A
			0.1885		1,000,685.00	S
			0.0210			
	TOTAL POUNDS OF THIS CHEMICAL	1.9756				
	NALED		1,938.6387		331.00	U
			100.7752	1	400.26	A
			49.0783		1,920,000.00	S
	TOTAL POUNDS OF THIS CHEMICAL	2,088.4922				
	NITHIAZINE		2.7514		1,800.00	S
	NONYL PHENOXY POLYOXYETHYLENE ETHANOL-IODINE COMPLEX		863.1848		144,322.00	U
			88.7817		128.00	A
			9.9246		230,060.00	S
			1.0010		22.00	T
			0.7227		1.00	P
	TOTAL POUNDS OF THIS CHEMICAL	963.6148				
	NORFLURAZON		184.7100		122.50	A
	N-OCTYL BICYCLOHEPTENE DICARBOXIMIDE		1.3955		11.00	U
	OXYFLUORFEN		38.3825		222.50	A
	PERMETHRIN		0.5335		1.00	U
	PETROLEUM DISTILLATES, AROMATIC		66.8010		1,920,000.00	S
	PHENOTHRIN		0.1232		36.00	U
			0.0043		50.00	A
	TOTAL POUNDS OF THIS CHEMICAL	0.1275				
	ORTHO-PHENYLPHENOL		212.6557		1,108.00	U
			92.3059		999,060.00	S
			15.1968		40.00	A
	TOTAL POUNDS OF THIS CHEMICAL	320.1584				
	ORTHO-PHENYLPHENOL, SODIUM SALT		1.0138		2.00	U
	PHOSPHORIC ACID		904.0571		629.00	U
			85.7657		8.00	A
	TOTAL POUNDS OF THIS CHEMICAL	989.8228				
	PIPERONYL BUTOXIDE		241.9419		175.00	U
			145.2199		290,704.00	C
			47.8767		176,703.00	S
			11.5835		45.51	A
	TOTAL POUNDS OF THIS CHEMICAL	446.6220				
	PIPERONYL BUTOXIDE, OTHER RELATED		60.5003		175.00	U
			36.3050		290,704.00	C
			11.9692		176,703.00	S
			2.8959		45.51	A
	TOTAL POUNDS OF THIS CHEMICAL	111.6704				
	POTASSIUM PEROXYMONOSULFATE		167.2800		12.00	U
	PYRETHRINS		31.2968		175.00	U
			18.1525		290,704.00	C
			9.7829		85.41	A
			5.9888		176,703.00	S
	TOTAL POUNDS OF THIS CHEMICAL	65.2210				
	SILICONE DEFOAMER		0.0147		1.00	U

Commodity Chemical	Pounds Applied	Agricultural Applications	Amount Treated	Unit Type
ANIMAL PREMISE				
SIMAZINE	31.8080		122.50	A
SODIUM CHLORIDE	12.3000		12.00	U
SODIUM HYPOCHLORITE	4,355.4846		572.00	U
SODIUM PARA-TERT-AMYLPHENATE	0.2063		2.00	U
SODIUM XYLENE SULFONATE	0.1733		1.00	U
SPINOSAD	1.8729		19.00	U
	0.1163		27,750.00	S
	0.0400		0.02	A
TOTAL POUNDS OF THIS CHEMICAL 2.0292				
STRYCHNINE	0.0319		9.00	U
SULFAQUINOXALINE	0.0020		2.00	U
SULFOMETURON-METHYL	3.0000		4.00	U
TETRACHLORVINPHOS	378.9842		42.00	U
	0.0012		0.08	A
TOTAL POUNDS OF THIS CHEMICAL 378.9854				
ALPHA-[PARA-(1,1,3,3-TETRAMETHYLBUTYL)PHENYL]-OMEGA -HYDROXYPOLY(OXYETHYLENE)	0.6601		1.00	U
TETRAPOTASSIUM PYROPHOSPHATE	0.0866		1.00	U
TRIETHANOLAMINE	0.2209		1.00	U
WARFARIN	0.0020		2.00	U
Site Total	42,442.0308	1		
APPLE				
ABAMECTIN	16.2044	52	1,334.69	A
ACEPHATE	0.4850	2	2.00	A
ACEQUINOCYL	88.5418	11	222.20	A
ACETAMIPRID	537.9237	163	3,373.89	A
ALPHA-ALKYLARYL-OMEGA-HYDROXYPOLY(OXYETHYLENE)	89.4275	17	687.20	A
ALPHA-ALKYL (C8-C18)-OMEGA-HYDROXYPOLY(OXYETHYLENE) POLY(OXYPROPYLENE)	125.0585	44	3,224.47	A
ALPHA-ALKYL (C9-C11)-OMEGA-HYDROXYPOLY(OXYETHYLENE)	80.5364	38	628.90	A
ALPHA-ALKYL (SECONDARY C12-C14)-OMEGA-HYDROXYPOLY (OXYETHYLENE)	18.0573	26	390.50	A
ALPHA-ALKYL (C12-C14)-OMEGA-HYDROXYPOLY(OXYETHYLENE)	0.7219	2	12.00	A
ALPHA-ALKYL (C12-C15)-OMEGA-HYDROXYPOLY(OXYETHYLENE) SULFATE, SODIUM SALT	0.3928	8	3.55	A
ALPHA-ALKYLPHENYL-OMEGA-HYDROXYPOLY(OXYETHYLENE)	85.6291	8	142.50	A
ALKYL (C8,C10) POLYGLYCOSIDE	0.3249	1	2.00	A
ALLYLOXYPOLYETHYLENE GLYCOL ACETATE	4.2267	13	174.75	A
ALUMINUM PHOSPHIDE	76.1177	78	1,382.92	A
ALUMINUM SULFATE	6.0000	1	2.00	A
AMINO ETHOXY VINYL GLYCINE HYDROCHLORIDE	0.4329	2	4.00	A
AMMONIUM NITRATE	0.3358	13	88.70	A
AMMONIUM PROPIONATE	14.1418	1	100.00	A
AMMONIUM SULFATE	22.7318	18	203.20	A
AZADIRACHTIN	0.8215	15	87.50	A
AZINPHOS-METHYL	10,953.3327	386	8,468.74	A
AZOXYSTROBIN	3.8986	2	20.00	A
BACILLUS PUMILUS, STRAIN QST 2808	1.3204	2	22.00	A
BACILLUS THURINGIENSIS, SUBSP. AIZAWAI, STRAIN ABTS-1857	12.1770	6	22.00	A
BACILLUS THURINGIENSIS (BERLINER), SUBSP. KURSTAKI, SEROTYPE 3A,3B	1.2800	1	110.00	A
BACILLUS THURINGIENSIS, SUBSP. KURSTAKI, STRAIN ABTS-351, FERMENTATION SOLIDS AND SOLUBLES	274.9545	24	278.55	A
BACILLUS THURINGIENSIS, SUBSP. KURSTAKI, STRAIN HD-1	1.7229	4	13.64	A
BACILLUS THURINGIENSIS (BERLINER), SUBSP. KURSTAKI, STRAIN SA-11	2.7000	1	7.50	A
BENZOIC ACID	2.9196	25	220.50	A
N6-BENZYL ADENINE	175.3682	73	1,789.71	A
BIFENAZATE	430.5600	42	900.37	A
N,N-BIS-(2-OMEGA-HYDROXYPOLY(OXYETHYLENE)ETHYL) ALKYLAMINE, ALKYL DERIVED FROM TALLOW FATTY ACIDS	237.6548	86	2,252.94	A
BOSCALID	119.7372	6	254.99	A
2-BUTOXYETHANOL	881.2309	127	3,061.54	A
BUTYL ALCOHOL	14.6182	26	310.70	A
ALPHA-(PARA-TERT-BUTYLPHENYL)-OMEGA-HYDROXYPOLY (OXYETHYLENE) PHOSPHATE	2,117.1007	78	2,600.00	A

Commodity	Chemical	Pounds Applied	Agricultural Applications	Amount Treated	Unit Type
APPLE					
	CALCIUM CHLORIDE	461.4632	188	4,676.28	A
	CANOLA OIL	0.2144	1	0.50	A
		0.0536	1	5.00	U
	TOTAL POUNDS OF THIS CHEMICAL 0.2680				
	CAPTAN	235.9141	35	115.65	A
	CAPTAN, OTHER RELATED	5.3053	35	115.65	A
	CARBARYL	11,492.7489	283	5,970.04	A
	CARFENTRAZONE-ETHYL	16.6979	47	930.40	A
	CHLOROPHACINONE	0.0005	2	9.00	A
	CHLOROPICRIN	21.8200	6	5.25	A
	CHLORPYRIFOS	8,272.8187	250	4,545.98	A
		0.0623	1	10.00	U
	TOTAL POUNDS OF THIS CHEMICAL 8,272.8810				
	CITRIC ACID	1,292.4219	193	4,795.28	A
	CLARIFIED HYDROPHOBIC EXTRACT OF NEEM OIL	28.6579	8	36.00	A
	CLOFENTEZINE	1.3250	2	12.50	A
	COCONUT DIETHANOLAMIDE	4.9950	39	316.30	A
	CODLING MOTH GRANULOSIS VIRUS	0.1494	84	1,042.05	A
	COPPER AMMONIUM COMPLEX	0.7585	1	3.00	A
	COPPER HYDROXIDE	4,994.9327	88	1,792.68	A
		1.1723	2	12.00	U
	TOTAL POUNDS OF THIS CHEMICAL 4,996.1050				
	COPPER OCTANOATE	0.0136	2	10.00	U
	COPPER OXIDE (OUS)	174.1538	15	58.50	A
	COPPER OXYCHLORIDE	656.6692	32	392.85	A
	COPPER SULFATE (BASIC)	322.3468	35	426.10	A
	CYPRODINIL	77.3042	31	359.00	A
	2,4-D, DIMETHYLAMINE SALT	77.8728	22	167.50	A
	2,4-D, 2-ETHYLHEXYL ESTER	0.4072	1	0.25	A
	DIAZINON	2,746.6525	173	1,740.88	A
	DICOFOL	310.0000	5	179.00	A
	DIETHYLENE GLYCOL	336.6097	36	1,247.54	A
	DIMETHOATE	33.2673	3	41.00	A
	DIMETHYL ALKYL TERTIARY AMINES	3.1794	25	220.50	A
	DIMETHYLPOLYSILOXANE	1,134.5996	120	4,090.34	A
	DINOSEB	123.8150	1	70.00	A
	DIPHACINONE	0.1213	11	219.00	A
	DIPHENYLAMINE	346.0260		4,578.89	T
	DIURON	230.1378	15	287.78	A
	E,E-8,10-DODECADIEN-1-OL	210.6355	104	2,136.05	A
	Z-8-DODECENOL	0.0107	4	44.50	A
	E-8-DODECENYL ACETATE	0.0579	4	44.50	A
	Z-8-DODECENYL ACETATE	0.8610	4	44.50	A
	DODECYLBENZENE SULFONIC ACID	13.9087	31	312.75	A
	ALPHA-(PARA-DODECYLPHENYL)-OMEGA-HYDROXYPOLY(OXYETHYLENE)	82.6199	25	540.20	A
	EDTA, SODIUM SALT	0.9136	15	1,098.20	A
	EDTA, TETRASODIUM SALT	0.8559	31	312.75	A
	EMULSIFIABLE METHYLATED VEGETABLE OIL	32.9962	2	210.00	A
	ENDOSULFAN	56.0000	4	29.00	A
	ESFENVALERATE	166.9131	157	3,277.42	A
		0.0152	3	30.00	U
	TOTAL POUNDS OF THIS CHEMICAL 166.9283				
	ETHEPHON	80.9459	14	298.00	A
	ETHYLENE GLYCOL	69.9947	16	235.00	A
	ETHYLENE GLYCOL MONOMETHYL ETHER	40.7677	6	277.00	A
	ETOXAZOLE	20.2986	6	155.00	A
	FATTY ACIDS, METHYL ESTERS	887.2447	86	2,252.94	A
	FATTY ACIDS, MIXED	250.6636	89	1,744.37	A
	FATTY ACIDS, C16-C18 AND C18-UNSATURATED, METHYL ESTERS	0.2024	1	4.00	A
	FATTY ACIDS DERIVED FROM TALLOW	0.2888	2	12.00	A
	FENARIMOL	108.2068	111	1,487.80	A
	FENBUTATIN-OXIDE	1,206.5900	30	1,249.19	A
	FENHEXAMID	55.0000	2	20.00	A
	FENPROPATHRIN	1,689.0527	253	4,670.74	A
	FLUMIOXAZIN	6.0834	8	53.50	A
	FORMETANATE HYDROCHLORIDE	225.4000	6	244.50	A
	FOSETYL-AL	557.7600	26	312.40	A
	GIBBERELLINS	11.2629	24	507.70	A

Commodity	Chemical		Pounds Applied	Agricultural Applications	Amount Treated	Unit Type
APPLE						
	GLUFOSINATE-AMMONIUM		339.5827	32	677.32	A
	GLYPHOSATE		11.1597	1	12.00	A
	GLYPHOSATE, DIAMMONIUM SALT		2.2493	1	2.00	A
	GLYPHOSATE, ISOPROPYLAMINE SALT		2,458.6025	240	3,050.78	A
			0.0173	1	5.00	U
	TOTAL POUNDS OF THIS CHEMICAL	2,458.6198				
	GLYPHOSATE, POTASSIUM SALT		7,298.4578	231	5,596.56	A
	HEXYTHIAZOX		70.8879	9	487.36	A
	HYDROGEN CYANAMIDE		278.1387	1	21.00	A
	HYDROTREATED PARAFFINIC SOLVENT		0.1902	1	1.12	A
	2-(3-HYDROXYPROPYL)-HEPTA-METHYL TRISILOXANE, ETHOXYLATED, ACETATE		276.4359	43	1,390.75	A
	IMIDACLOPRID		94.8514	60	1,332.30	A
	IRON PHOSPHATE		3.4060	8	87.50	A
	ISOOCTYL PHTHALATE		41.3429	6	277.00	A
	ISOPROPYL ALCOHOL		246.2124	246	5,404.38	A
	ISOPROPYLAMINE DODECYLBENZENE SULFONATE		0.5272	6	163.24	A
	KAOLIN		76,604.4755	100	2,143.28	A
			59.3750	5	7.50	U
	TOTAL POUNDS OF THIS CHEMICAL	76,663.8505				
	KEROSENE		5.6536	25	220.50	A
	KRESOXIM-METHYL		151.6600	27	1,010.68	A
	LAMBDA-CYHALOTHRIN		107.6813	98	2,759.94	A
	LAURIC ACID		0.3571	8	3.55	A
	LAURYL ALCOHOL		96.7455	59	1,066.93	A
	LECITHIN		39.7520	7	261.20	A
	LIGNIN SULFONIC ACID		10.6805	1	1.50	A
	LIME-SULFUR		48,223.4917	256	2,948.75	A
			1.8408	1	15.00	U
	TOTAL POUNDS OF THIS CHEMICAL	48,225.3325				
	LIMONENE		11.8192	7	167.24	A
	MAGNESIUM SULFATE		112.0107	12	919.87	A
	MALATHION		400.6383	7	13.00	A
	MANCOZEB		25,159.0494	408	10,448.24	A
	MANEB		89.8047	3	37.50	A
	MANGANESE SULFATE		7.4477	3	20.00	A
	MEFENOXAM		69.9440	1	35.00	A
	MEFENOXAM, OTHER RELATED		2.0572	1	35.00	A
	METALDEHYDE		287.9414		4,597.00	T
			0.0800	1	0.25	A
	TOTAL POUNDS OF THIS CHEMICAL	288.0214				
	METHIDATHION		2,848.4901	40	1,756.90	A
	METHOXYFENOZIDE		816.3751	115	3,057.32	A
	METHYLATED SILICA		0.0350	4	145.00	A
	METHYLATED SOYBEAN OIL		684.0260	53	759.00	A
	METHYL BROMIDE		1,069.1800	6	5.25	A
			445.0000		824,160.00	P
	TOTAL POUNDS OF THIS CHEMICAL	1,514.1800				
	METHYL SILICONE RESINS		0.3539	4	145.00	A
	MINERAL OIL		152,409.0007	281	5,548.33	A
			3.6786	1	15.00	U
	TOTAL POUNDS OF THIS CHEMICAL	152,412.6793				
	MODIFIED PHTHALIC GLYCEROL ALKYD RESIN		1,742.2915	137	5,232.56	A
	MORPHOLINE		17.8761	6	277.00	A
	MYCLOBUTANIL		1,105.7706	463	10,232.97	A
	MYRISTYL ALCOHOL		19.6400	59	1,066.93	A
	NAA, AMMONIUM SALT		50.6014	38	760.40	A
	NAA, SODIUM SALT		3.3518	16	452.21	A
	1-NAPHTHALENEACETAMIDE		29.0436	36	650.10	A
	NONANOIC ACID		1.0684	1	0.10	A
	NONANOIC ACID, OTHER RELATED		0.0562	1	0.10	A
	4-NONYLPHENOL, FORMALDEHYDE RESIN, PROPOXYLATED		350.4453	158	3,505.34	A
	ALPHA-(PARA-NONYLPHENYL)-OMEGA-HYDROXYPOLY(OXYETHYLENE)		1,749.3458	336	7,937.42	A
	ALPHA-(PARA-NONYLPHENYL)-OMEGA-HYDROXYPOLY(OXYETHYLENE), BRANCHED		86.7237	34	682.62	A
	ALPHA-(PARA-NONYLPHENYL)-OMEGA-HYDROXYPOLY(OXYETHYLENE), PHOSPHATE ESTER		8.5021	2	120.00	A

Commodity	Chemical	Pounds Applied	Agricultural Applications	Amount Treated	Unit Type
APPLE					
	ALPHA-(PARA-NONYLPHENYL)-OMEGA-HYDROXYPOLY (OXYETHYLENE) SULFATE, AMMONIUM SALT	0.4821	6	323.90	A
	NORFLURAZON	909.0483	22	432.00	A
	ALPHA-OCTYLPHENYL-OMEGA-HYDROXYPOLY(OXYETHYLENE)	632.1267	76	1,745.66	A
	OIL OF JOJOBA	45.8195	8	28.00	A
	OLEIC ACID	134.7581	71	1,551.70	A
	OLEIC ACID, METHYL ESTER	58.1015	11	211.00	A
	ORCHEX 796 OIL	934.0985	25	540.20	A
	ORYZALIN	732.4647	28	461.35	A
	OXAMYL	59.2383	3	83.00	A
	OXYFLUORFEN	1,686.3400	160	2,572.14	A
	OXYTETRACYCLINE, CALCIUM COMPLEX	277.3764	50	755.05	A
	PARAQUAT DICHLORIDE	3,076.3273	123	3,077.16	A
	PENDIMETHALIN	33.2892	3	24.80	A
	PERMETHRIN	0.0240	1	32.00	A
	PETROLEUM DISTILLATES	17.7812	5	30.00	A
	PETROLEUM DISTILLATES, REFINED	1,145.4160	26	132.90	A
	PETROLEUM OIL, PARAFFIN BASED	45,401.9370	30	1,631.27	A
	PETROLEUM OIL, UNCLASSIFIED	126,757.3631	475	5,749.45	A
		26.5486	5	25.00	U
	TOTAL POUNDS OF THIS CHEMICAL 126,783.9117				
	PHOSMET	29,541.8074	576	9,126.09	A
		1.2250	6	45.00	U
	TOTAL POUNDS OF THIS CHEMICAL 29,543.0324				
	PHOSPHORIC ACID	1,696.6285	365	8,165.13	A
	BETA-PINENE POLYMER	360.4878	20	872.87	A
	POLYACRYLAMIDE POLYMER	0.0870	3	4.20	A
	POLYACRYLIC POLYMER	0.0275	1	2.50	A
	POLYALKENE OXIDE MODIFIED HEPTAMETHYL TRISILOXANE	3.2201	2	148.00	A
	POLYALKYLENEOXIDE MODIFIED POLYDIMETHYL-SILOXANE	8.0934	2	210.00	A
	POLYBUTENES	158.4366	86	2,252.94	A
	POLYETHYLENE GLYCOL DIACETATE	0.3842	13	174.75	A
	POLYETHYLENE GLYCOL MONO(3-(TETRAMETHYL-1-(TRIMETHYLSILOXY)DISILOXANYL)PROPYL)ETHER	81.9196	21	356.22	A
	POLY-I-PARA-MENTHENE	2,272.7916	189	4,195.60	A
	POLYMERIZED ACRYLIC ACID	7.0709	1	100.00	A
	POLYOXYETHYLENE POLYOXYPROPYLENE	635.2369	134	3,562.29	A
	POLYOXYETHYLENE SORBITOL, MIXED ETHER ESTER	17.6446	4	58.40	A
	POLYOXYETHYLENE SORBITAN MIXED FATTY ACID ESTERS	15.4285	6	323.90	A
	POTASH SOAP	69.6621	9	18.00	U
		0.1243	2	0.50	A
	TOTAL POUNDS OF THIS CHEMICAL 69.7864				
	POTASSIUM BICARBONATE	246.1476	16	121.08	A
	POTASSIUM HYDROXIDE	0.6772	3	16.50	A
	POTASSIUM NITRATE	0.6772	3	16.50	A
	PROHEXADIONE CALCIUM	74.4071	20	444.00	A
	PROPIONIC ACID	39.7520	7	261.20	A
	PROPYLENE GLYCOL	1,376.5929	401	9,020.06	A
	PSEUDOMONAS FLUORESCENS, STRAIN A506	22.6428	18	234.72	A
	PYRACLOSTROBIN	60.8189	6	254.99	A
	PYRETHRINS	3.8503	31	185.00	A
		0.0011	2	10.00	U
	TOTAL POUNDS OF THIS CHEMICAL 3.8514				
	PYRIDABEN	0.2256	1	1.00	A
	PYRIMETHANIL	142.0509	25	847.75	A
	PYRIPROXYFEN	48.5609	26	584.15	A
	QST 713 STRAIN OF DRIED BACILLUS SUBTILIS	61.3517	38	202.00	A
	SETHOXYDIM	0.9547	5	10.60	A
	SILICONE DEFOAMER	0.3638	31	312.75	A
	SIMAZINE	1,126.8600	51	961.18	A
	SODIUM DIISOOCTYLSULFOSUCCINATE	5.4526	6	277.00	A
	SODIUM DIOCTYLSULFOSUCCINATE	25.0438	41	748.50	A
	SODIUM HYPOCHLORITE	602.2590		1,381.70	T
	SODIUM XYLENE SULFONATE	4.2796	31	312.75	A
	SORBITAN FATTY ACID ESTERS	3.3750	6	323.90	A
	SORBITOL	2.9220	1	1.50	A
	SOYBEAN OIL	23.1632	3	2.30	A
	SPINOSAD	141.7954	95	1,098.70	A

Commodity	Chemical	Pounds Applied	Agricultural Applications	Amount Treated	Unit Type
APPLE					
	STREPTOMYCIN	15.5550	10	59.84	A
	STREPTOMYCIN SULFATE	2,000.0444	478	12,742.83	A
	STRYCHNINE	2.5828	12	408.18	A
	STYRENE BUTADIENE COPOLYMER	562.7630	44	3,224.47	A
	SULFUR	21,742.4473	318	3,556.96	A
		3.2000	2	14.00	U
	TOTAL POUNDS OF THIS CHEMICAL 21,745.6473				
	TALL OIL	55.7556	36	947.50	A
	TALL OIL FATTY ACIDS	90.6142	19	706.09	A
	TEBUFENOZIDE	53.2824	14	193.50	A
	ALPHA-[PARA-(1,1,3,3-TETRAMETHYLBUTYL)PHENYL]-OMEGA -HYDROXYPOLY(OXYETHYLENE)	137.9161	56	1,453.95	A
	ALPHA-[PARA-(1,1,3,3,-TETRAMETHYLBUTYL)PHENYL]-OMEGA -HYDROXYPOLY(OXYETHYLENE) PHOSPHATE ESTER	31.1141	12	919.87	A
	TETRAPOTASSIUM PYROPHOSPHATE	2.1398	31	312.75	A
	THIABENDAZOLE	78.8629		7,346.90	T
	THIACLOPRID	83.4903	22	531.30	A
	THIOPHANATE-METHYL	94.5350	10	105.45	A
	THIRAM	17.9969	4	16.25	A
	TRIETHANOLAMINE	5.4565	31	312.75	A
	TRIFLOXYSTROBIN	759.2772	482	10,433.97	A
	TRIFLUMIZOLE	98.7813	23	451.00	A
	TRISODIUM PHOSPHATE	343.3423	245	5,684.71	A
	ALPHA-UNDECYL-OMEGA-HYDROXYPOLY(OXYETHYLENE)	341.8104	11	433.06	A
	UREA	118.0910	19	361.50	A
	VINYL POLYMER	12.7478	30	652.12	A
	ZINC PHOSPHIDE	95.6096	13	797.00	A
	ZINC SULFATE	207.8455	17	1,045.87	A
	ZIRAM	6,601.2460	85	1,357.82	A
	Site Total	635,953.8975	10,330		
APRICOT					
	ALCOHOLS, C4-C12, NORMAL	0.0602	1	3.00	A
	ALPHA-ALKYLARYL-OMEGA-HYDROXYPOLY(OXYETHYLENE)	75.8884	34	205.00	A
	ALPHA-ALKYL (C9-C11)-OMEGA-HYDROXYPOLY(OXYETHYLENE)	2.1119	1	18.00	A
	ALPHA-ALKYL (SECONDARY C12-C14)-OMEGA-HYDROXYPOLY (OXYETHYLENE)	0.0611	1	4.50	A
	ALPHA-ALKYL (C12-C14)-OMEGA-HYDROXYPOLY(OXYETHYLENE)	13.6021	4	37.25	A
	ALPHA-ALKYL (C12-C15)-OMEGA-HYDROXYPOLY(OXYETHYLENE) SULFATE, SODIUM SALT	1.1637	2	40.00	A
	ALKYL (C8,C10) POLYGLYCOSIDE	107.0765	28	418.60	A
	ALLYLOXYPOLYETHYLENE GLYCOL ACETATE	14.0814	6	161.00	A
	ALUMINUM PHOSPHIDE	10.0962	6	208.00	A
	AMMONIUM NITRATE	50.4491	28	433.60	A
	AMMONIUM PROPIONATE	0.3495	1	7.00	A
	AMMONIUM SULFATE	442.4673	43	953.90	A
	AZOXYSTROBIN	342.6359	49	1,841.46	A
	BACILLUS PUMILUS, STRAIN QST 2808	0.4201	2	5.50	A
	BACILLUS THURINGIENSIS, SUBSP. AIZAWAI, STRAIN ABTS-1857	8.7075	3	13.00	A
	BACILLUS THURINGIENSIS (BERLINER), SUBSP. KURSTAKI, SEROTYPE 3A,3B	2.2400	3	35.00	A
	BACILLUS THURINGIENSIS, SUBSP. KURSTAKI, STRAIN ABTS-351, FERMENTATION SOLIDS AND SOLUBLES	690.0984	73	1,266.68	A
	BACILLUS THURINGIENSIS, SUBSP. KURSTAKI, STRAIN HD-1	26.5967	19	255.44	A
	BACILLUS THURINGIENSIS (BERLINER), SUBSP. KURSTAKI, STRAIN SA-11	244.4855	11	316.50	A
	BACILLUS THURINGIENSIS (BERLINER), SUBSP. KURSTAKI STRAIN SA-12	54.2700	20	603.00	A
	BENZOIC ACID	0.0054	8	88.00	A
	BIFENAZATE	45.5000	7	84.00	A
	N,N-BIS-(2-OMEGA-HYDROXYPOLY(OXYETHYLENE)ETHYL) ALKYLAMINE, ALKYL DERIVED FROM TALLOW FATTY ACIDS	841.5921	77	5,953.00	A
	BOSCALID	952.7537	230	4,507.78	A
	2-BUTOXYETHANOL	0.8322	11	134.00	A
	BUTYL ALCOHOL	53.7957	35	1,023.50	A
	CALCIUM CHLORIDE	32.1077	22	814.00	A
	CANOLA OIL	0.0268	1	3.00	U

Commodity	Chemical		Pounds Applied	Agricultural Applications	Amount Treated	Unit Type
APRICOT						
	CAPTAN		61.8370	7	39.00	A
	CAPTAN, OTHER RELATED		2.0450	7	39.00	A
	CARBARYL		866.6569	7	114.00	A
	CARFENTRAZONE-ETHYL		4.0101	19	430.99	A
	CHLOROTHALONIL		4,205.0294	67	1,765.72	A
	CHLORPYRIFOS		8.9723	1	4.50	A
	CITRIC ACID		90.3723	26	900.30	A
	CLARIFIED HYDROPHOBIC EXTRACT OF NEEM OIL		2,155.1130	18	683.00	A
	CLOFENTEZINE		18.1871	1	70.00	A
	COCONUT DIETHANOLAMIDE		15.0252	32	780.60	A
	COCONUT IMIDAZOLINE SODIUM CARBOXYLATE		0.0336	1	10.00	A
	COPPER AMMONIUM COMPLEX		0.7744	1	1.00	A
	COPPER HYDROXIDE		23,978.1878	249	6,970.91	A
			0.0963	1	1.00	U
	TOTAL POUNDS OF THIS CHEMICAL	23,978.2841				
	COPPER OCTANOATE		0.0028	2	6.00	U
	COPPER OXIDE (OUS)		3,758.9129	48	732.30	A
	COPPER OXYCHLORIDE		3.7176	2	0.50	A
	COPPER SULFATE (BASIC)		2,451.4837	26	679.75	A
	COTTONSEED FLOUR		439.4500	29	2,580.00	A
	COTTONSEED OIL		275.8440	40	3,081.10	A
	CYPRODINIL		2,098.0334	149	6,241.80	A
	2,4-D, DIMETHYLAMINE SALT		472.2280	50	994.60	A
	(E)-5-DECENOL		0.0309	1	40.00	A
	(E)-5-DECENYL ACETATE		0.1485	1	40.00	A
	DIAZINON		1,756.1591	71	1,098.15	A
	1,3-DICHLOROPROPENE		165.8914	1	0.50	A
	DICOFOL		247.5000	3	165.00	A
	DIETHYLENE GLYCOL		95.4856	74	624.82	A
	DIETHYLENE GLYCOL MONOETHYL ETHER		4.6905	17	241.10	A
	DIFLUBENZURON		76.7756	10	328.00	A
	DIMETHYL ALKYL TERTIARY AMINES		0.0059	8	88.00	A
	DIMETHYLPOLYSILOXANE		355.2199	221	4,608.66	A
	DIOCTYL PHTHALATE		13.0511	1	75.00	A
	DIPHACINONE		0.0013	1	0.50	A
	Z-8-DODECENOL		0.7395	28	301.25	A
	E-8-DODECENYL ACETATE		4.0540	28	301.25	A
	Z-8-DODECENYL ACETATE		60.7017	28	301.25	A
	DODECYLBENZENE SULFONIC ACID		42.1876	30	740.60	A
	EDTA, SODIUM SALT		1.2988	39	812.50	A
	EDTA, TETRASODIUM SALT		2.5962	30	740.60	A
	EMULSIFIABLE METHYLATED VEGETABLE OIL		9.5020	3	30.00	A
	ESFENVALERATE		250.0057	263	5,572.16	A
	ETHYLENE GLYCOL		190.2387	31	1,051.00	A
	FATTY ACIDS, METHYL ESTERS		3,141.9437	77	5,953.00	A
	FATTY ACIDS, MIXED		34.2295	40	690.85	A
	FATTY ACIDS DERIVED FROM TALLOW		5.4408	4	37.25	A
	FENBUCONAZOLE		8.1938	6	84.90	A
	FENHEXAMID		0.2500	1	0.25	A
	FERROUS SULFATE		0.1746	1	10.00	A
	FLUAZIFOP-P-BUTYL		19.7778	4	67.00	A
	FLUDIOXONIL		0.5094		165.60	T
			0.3438		169,400.00	P
	TOTAL POUNDS OF THIS CHEMICAL	0.8532				
	FLUMIOXAZIN		8.3640	1	82.00	A
	GLYPHOSATE		375.4748	13	241.60	A
	GLYPHOSATE, DIAMMONIUM SALT		22.4930	1	30.00	A
	GLYPHOSATE, ISOPROPYLAMINE SALT		5,567.2765	229	5,574.14	A
			3.4652	1	1.00	U
	TOTAL POUNDS OF THIS CHEMICAL	5,570.7417				
	GLYPHOSATE, MONOAMMONIUM SALT		1.9621	3	87.40	A
	GLYPHOSATE, POTASSIUM SALT		1,321.8443	80	1,534.87	A
	HEPTAMETHYLTRISILOXANE-1,3-PROPANEDIOL ETHER, ETHOXYLATED PROPOXYLATED		1.5985	2	51.00	A
	HEXYTHIAZOX		113.8174	23	868.00	A
	HYDROGEN PEROXIDE		32.0393	2	13.00	A
	2-(3-HYDROXYPROPYL)-HEPTA-METHYL TRISILOXANE, ETHOXYLATED, ACETATE		55.4061	16	276.00	A

Commodity	Chemical	Pounds Applied	Agricultural Applications	Amount Treated	Unit Type
APRICOT					
	IMIDACLOPRID	3.1009	2	55.00	A
	IPRODIONE	4,125.7309	281	6,352.58	A
	ISOPROPYL ALCOHOL	428.8089	352	8,976.73	A
	ISOPROPYLAMINE DODECYLBENZENE SULFONATE	1.2059	13	169.00	A
	KEROSENE	0.0105	8	88.00	A
	LAMBDA-CYHALOTHRIN	172.0692	99	6,410.50	A
	LAURIC ACID	1.0579	2	40.00	A
	LECITHIN	41.6268	19	258.60	A
	LIME-SULFUR	29.7590	2	2.25	A
	LIMONENE	17.0598	11	134.00	A
	MANGANESE SULFATE	0.2418	1	10.00	A
	METHIDATHION	145.6896	3	59.22	A
	METHOXYFENOZIDE	70.7408	18	323.00	A
	METHYLATED SOYBEAN OIL	176.8532	31	411.84	A
	METHYL BROMIDE	180.0232		119,424.00	P
		26.6438	2	16.50	A
	TOTAL POUNDS OF THIS CHEMICAL 206.6670				
	METHYL CELLULOSE	12.8695	1	75.00	A
	MINERAL OIL	78,529.6717	189	3,924.12	A
	MODIFIED PHTHALIC GLYCEROL ALKYD RESIN	387.6562	79	1,927.26	A
	MORPHOLINE	5.6431	1	75.00	A
	MYCLOBUTANIL	201.8828	115	1,864.68	A
	4-NONYLPHENOL, FORMALDEHYDE RESIN, PROPOXYLATED	1,081.8878	102	6,161.10	A
	ALPHA-(PARA-NONYLPHENYL)-OMEGA-HYDROXYPOLY(OXYETHYLENE)	2,956.9811	511	13,233.17	A
	ALPHA-(PARA-NONYLPHENYL)-OMEGA-HYDROXYPOLY(OXYETHYLENE), BRANCHED	0.0916	1	4.50	A
	ALPHA-(PARA-NONYLPHENYL)-OMEGA-HYDROXYPOLY(OXYETHYLENE), PHOSPHATE ESTER	0.4853	2	8.00	A
	ALPHA-(PARA-NONYLPHENYL)-OMEGA-HYDROXYPOLY (OXYETHYLENE) SULFATE, AMMONIUM SALT	6.4652	4	147.50	A
	NORFLURAZON	61.5752	3	100.90	A
	ALPHA-OCTYLPHENYL-OMEGA-HYDROXYPOLY(OXYETHYLENE)	852.7509	37	1,239.20	A
	OIL OF JOJOBA	4.3692	3	16.00	A
	OLEIC ACID	93.2997	73	2,783.50	A
	OLEIC ACID, METHYL ESTER	19.3205	15	222.00	A
	ORGANOSILICONE, POLY OXYALKYLENE ETHER COPOLYMER	4.6230	4	36.64	A
	ORYZALIN	2,824.3937	89	1,559.19	A
	OXYFLUORFEN	1,468.8065	151	3,563.46	A
	PARAQUAT DICHLORIDE	423.3936	46	577.90	A
	PENDIMETHALIN	76.7590	2	59.00	A
	PETROLEUM DISTILLATES	239.9082	15	858.00	A
	PETROLEUM DISTILLATES, REFINED	2,122.7097	22	144.25	A
	PETROLEUM OIL, PARAFFIN BASED	1,423.1479	17	316.50	A
	PETROLEUM OIL, UNCLASSIFIED	62,546.0776	149	2,991.26	A
		24.7868	3	8.00	U
		1.7347	1	1,500.00	S
	TOTAL POUNDS OF THIS CHEMICAL 62,572.5991				
	PHOSMET	1,215.6225	28	480.80	A
	PHOSPHORIC ACID	966.3574	123	7,969.40	A
	BETA-PINENE POLYMER	898.0543	60	2,879.00	A
	POLYACRYLAMIDE POLYMER	0.1688	2	20.00	A
	POLYACRYLIC POLYMER	0.5047	3	79.30	A
	POLYALKENE OXIDE MODIFIED HEPTAMETHYL TRISILOXANE	7.2244	18	282.70	A
	POLYALKYLENEOXIDE MODIFIED POLYDIMETHYL-SILOXANE	2.3307	3	30.00	A
	POLYBUTENES	561.0614	77	5,953.00	A
	POLYETHYLENE GLYCOL	2.9961	2	26.50	A
	POLYETHYLENE GLYCOL DIACETATE	1.2801	6	161.00	A
	POLYETHYLENE GLYCOL MONO(3-(TETRAMETHYL-1-(TRIMETHY LSILOXY)DISILOXANYL)PROPYL)ETHER	1.7616	3	75.00	A
	POLY-I-PARA-MENTHENE	436.4339	76	1,283.15	A
	POLYOXYETHYLENE DIOLEATE	0.0963	4	36.64	A
	POLYOXYETHYLENE POLYOXYPROPYLENE	75.6975	38	1,177.10	A
	POLY(OXYETHYLENE) POLY(OXYPROPYLENE) GLYCOL MONOALLYL ETHER	6.3941	2	51.00	A
	POLYOXYETHYLENE SORBITAN MIXED FATTY ACID ESTERS	206.8849	4	147.50	A
	POLYOXYETHYLENE SORBITAN MONOOLEATE	1.4950	2	35.00	A
	POLYOXYETHYLENE SORBITAN TRIOLEATE	9.8271	2	35.00	A
	POLYSACCHARIDE POLYMER	0.0188	2	20.00	A

Commodity Chemical		Pounds Applied	Agricultural Applications	Amount Treated	Unit Type
APRICOT					
PROPARGITE		14.4000	1	16.00	A
PROPICONAZOLE		510.1138	222	4,822.09	A
PROPIONIC ACID		38.4998	19	258.60	A
PROPYLENE GLYCOL		252.4344	68	2,779.50	A
PYRACLOSTROBIN		483.9384	230	4,507.78	A
PYRETHRINS		0.0538	1	1.00	A
		0.0001	1	3.00	U
TOTAL POUNDS OF THIS CHEMICAL	0.0539				
PYRIMETHANIL		219.8593	28	977.80	A
PYRIPROXYFEN		2.2531	3	25.00	A
QST 713 STRAIN OF DRIED BACILLUS SUBTILIS		102.4555	31	423.25	A
SILICONE DEFOAMER		1.1034	30	740.60	A
SODIUM DIISOOCTYLSULFOSUCCINATE		1.7213	1	75.00	A
SODIUM DIOCTYLSULFOSUCCINATE		102.5478	63	2,591.50	A
SODIUM HYPOCHLORITE		3.4776	3	62.00	A
SODIUM POLYACRYLATE		0.1101	1	7.00	A
SODIUM XYLENE SULFONATE		12.9808	30	740.60	A
SORBITAN FATTY ACID ESTERS		45.2561	4	147.50	A
SOYBEAN OIL		71.2715	1	5.00	A
SPINOSAD		71.6039	41	672.76	A
STRYCHNINE		0.6250	2	168.00	A
SUGAR		180.9500	29	2,580.00	A
SULFUR		81.6000	3	14.00	A
TALL OIL		10.0649	19	629.00	A
TALL OIL FATTY ACIDS		257.4449	68	3,029.50	A
E-11-TETRADECEN-1-YL ACETATE		0.0708	1	9.00	A
Z-11-TETRADECEN-1-YL ACETATE		0.0110	1	9.00	A
ALPHA-[PARA-(1,1,3,3-TETRAMETHYLBUTYL)PHENYL]-OMEGA -HYDROXYPOLY(OXYETHYLENE)		242.4184	78	1,670.10	A
TETRAPOTASSIUM PYROPHOSPHATE		6.4904	30	740.60	A
THIAMETHOXAM		0.0469	1	1.00	A
THIOPHANATE-METHYL		601.3000	25	649.00	A
TRIETHANOLAMINE		16.5505	30	740.60	A
TRIFLOXYSTROBIN		10.6267	26	142.85	A
TRIFLURALIN		133.7775	5	167.25	A
TRISODIUM PHOSPHATE		2.7645	2	146.00	A
ALPHA-UNDECYL-OMEGA-HYDROXYPOLY(OXYETHYLENE)		0.0191	1	0.25	A
VINYL POLYMER		0.6573	11	194.00	A
YEAST		566.1150	29	2,580.00	A
ZINC SULFATE		0.3761	1	10.00	A
ZIRAM		14,381.4831	195	3,246.55	A
Site Total		242,523.9716	4,769		
ARRUGULA					
ABAMECTIN		0.1598	5	16.15	A
ACETAMIPRID		7.6234	26	133.70	A
AZADIRACHTIN		0.3973	11	10.61	A
		0.0061	11	4,900.00	S
TOTAL POUNDS OF THIS CHEMICAL	0.4034				
AZOXYSTROBIN		3.4852	19	17.35	A
BACILLUS PUMILUS, STRAIN QST 2808		17.4351	48	163.85	A
BACILLUS THURINGIENSIS (BERLINER), SUBSP. AIZAWAI, GC-91 PROTEIN		38.9000	9	52.50	A
BACILLUS THURINGIENSIS (BERLINER), SUBSP. AIZAWAI, SEROTYPE H-7		0.0515	1	0.25	A
BACILLUS THURINGIENSIS, SUBSP. KURSTAKI, STRAIN ABTS-351, FERMENTATION SOLIDS AND SOLUBLES		2.9700	5	2.75	A
BACILLUS THURINGIENSIS, SUBSP. KURSTAKI, STRAIN HD-1		2.5493	10	25.75	A
BEAUVERIA BASSIANA STRAIN GHA		0.4787	1	0.79	A
BENSULIDE		1,718.1333	86	356.50	A
CHLOROPICRIN		1,391.9400	3	11.90	A
CLARIFIED HYDROPHOBIC EXTRACT OF NEEM OIL		97.0623	19	13.01	A
COCONUT DIETHANOLAMIDE		0.3106	42	27.08	A
CYFLUTHRIN		0.2503	1	15.00	A
CYPERMETHRIN		0.9934	5	21.20	A
(S)-CYPERMETHRIN		60.3930	123	763.13	A
DIATOMACEOUS EARTH		8.2450	1	2.50	A

Commodity	Chemical	Pounds Applied	Agricultural Applications	Amount Treated	Unit Type
ARRUGULA					
	DIMETHYLPOLYSILOXANE	0.3155	3	3.40	A
	DODECYLBENZENE SULFONIC ACID	1.3458	42	27.08	A
	EDTA, TETRASODIUM SALT	0.0828	42	27.08	A
	FOSETYL-AL	140.1190	50	36.40	A
	HYDROGEN PEROXIDE	8.9094	6	15.70	A
	IMIDACLOPRID	25.0662	49	256.52	A
	ISOPROPYL ALCOHOL	0.5117	43	44.58	A
	MALATHION	6.0687	3	4.75	A
	MEFENOXAM	3.2975	15	34.65	A
	MEFENOXAM, OTHER RELATED	0.0331	2	9.30	A
	METAM-SODIUM	1.9782	2	10.00	A
	METHOXYFENOZIDE	0.3614	4	2.80	A
	METHYL BROMIDE	2,826.0600	3	11.90	A
		439.0400	1	44,800.00	S
	TOTAL POUNDS OF THIS CHEMICAL 3,265.1000				
	ALPHA-OCTYLPHENYL-OMEGA-HYDROXYPOLY(OXYETHYLENE)	2.7133	1	17.50	A
	PERMETHRIN	43.3532	224	216.97	A
	PHOSPHORIC ACID	0.2650	42	27.08	A
	PIPERONYL BUTOXIDE	17.4768	15	12.69	A
	PIPERONYL BUTOXIDE, OTHER RELATED	4.3692	15	12.69	A
	POLYALKENE OXIDE MODIFIED HEPTAMETHYL TRISILOXANE	0.5008	3	12.00	A
	POLYETHYLENE GLYCOL MONO(3-(TETRAMETHYL-1-(TRIMETHYLSILOXY)DISILOXANYL)PROPYL)ETHER	15.7510	29	162.90	A
	POLY-I-PARA-MENTHENE	21.2623	9	52.66	A
	POLYOXYETHYLENE POLYOXYPROPYLENE	0.1052	3	3.40	A
	POTASSIUM BICARBONATE	63.9600	8	6.09	A
	POTASSIUM PHOSPHITE	19.3825	12	11.50	A
	PROPYZAMIDE	2.5500	2	1.25	A
	PYMETROZINE	0.4300	1	5.00	A
	PYRACLOSTROBIN	5.7188	9	34.40	A
	PYRETHRINS	8.5561	77	208.78	A
		0.0168	5	2,100.00	S
	TOTAL POUNDS OF THIS CHEMICAL 8.5729				
	QST 713 STRAIN OF DRIED BACILLUS SUBTILIS	39.6546	42	129.47	A
	SETHOXYDIM	0.4381	1	0.98	A
	SILICONE DEFOAMER	0.0352	42	27.08	A
	SODIUM XYLENE SULFONATE	0.4141	42	27.08	A
	SPINOSAD	90.3632	224	534.38	A
	ALPHA-[PARA-(1,1,3,3-TETRAMETHYLBUTYL)PHENYL]-OMEGA-HYDROXYPOLY(OXYETHYLENE)	1.5772	42	27.08	A
	TETRAPOTASSIUM PYROPHOSPHATE	0.2070	42	27.08	A
	TRIETHANOLAMINE	0.5280	42	27.08	A
	Site Total	7,144.2020	1,205		
ARTICHOKE, GLOBE					
	ACETAMIPRID	1.4132	1	19.00	A
	ALPHA-ALKYL (C9-C11)-OMEGA-HYDROXYPOLY(OXYETHYLENE)	174.7244	23	947.50	A
	ALPHA-ALKYL (C12-C14)-OMEGA-HYDROXYPOLY(OXYETHYLENE)	0.1185	1	0.50	A
	ALLYLOXYPOLYETHYLENE GLYCOL ACETATE	0.2577	1	9.00	A
	ALUMINUM PHOSPHIDE	179.0684	119	3,979.50	A
	AMMONIUM NITRATE	22.5451	23	947.50	A
	AMMONIUM PROPIONATE	10.9252	1	47.50	A
	AMMONIUM SULFATE	564.1204	25	998.50	A
	AZADIRACHTIN	31.8784	91	1,178.32	A
	AZOXYSTROBIN	500.3566	172	2,604.57	A
	BACILLUS PUMILUS, STRAIN QST 2808	57.5313	61	687.30	A
	BACILLUS THURINGIENSIS (BERLINER), SUBSP. AIZAWAI, GC-91 PROTEIN	18.5665	8	67.35	A
	BACILLUS THURINGIENSIS (BERLINER), SUBSP. AIZAWAI, SEROTYPE H-7	22.2583	3	231.90	A
	BACILLUS THURINGIENSIS, SUBSP. AIZAWAI, STRAIN ABTS-1857	291.3354	25	436.39	A
	BACILLUS THURINGIENSIS, SUBSP. KURSTAKI, STRAIN HD-1	0.3090	2	14.00	A
	BACILLUS THURINGIENSIS (BERLINER), SUBSP. KURSTAKI, STRAIN SA-11	1,020.9778	88	1,194.50	A
	BEAUVERIA BASSIANA STRAIN GHA	2.2068	2	10.00	A
	BENZOIC ACID	36.5378	142	3,205.10	A
	BIFENTHRIN	106.0325	41	1,288.95	A

Commodity Chemical	Pounds Applied	Agricultural Applications	Amount Treated	Unit Type
ARTICHOKE, GLOBE				
N,N-BIS-(2-OMEGA-HYDROXYPOLY(OXYETHYLENE)ETHYL) ALKYLAMINE, ALKYL DERIVED FROM TALLOW FATTY ACIDS	2,221.0027	986	40,385.70	A
BUTYL ALCOHOL	14.4567	37	558.00	A
CALCIUM CHLORIDE	10.7928	27	282.80	A
CARBOFURAN	3,445.1045	81	3,644.10	A
CHLOROPHACINONE	26.5820	63	3,983.30	A
CHLOROPICRIN	1,025.7518	1	22.00	A
CITRIC ACID	35.4427	28	330.30	A
CLARIFIED HYDROPHOBIC EXTRACT OF NEEM OIL	1,316.5825	60	466.79	A
COCONUT DIETHANOLAMIDE	4.6946	36	318.14	A
COTTONSEED OIL	0.0486	1	0.25	A
DELTAMETHRIN	0.6327	1	21.10	A
1,3-DICHLOROPROPENE	1,806.1509	1	22.00	A
DICLORAN	0.0211	1	16.90	A
DIFLUBENZURON	4,430.0225	585	22,413.42	A
DIMETHYL ALKYL TERTIARY AMINES	36.8442	128	2,974.30	A
DIMETHYLPOLYSILOXANE	1,154.8719	461	6,868.90	A
DIURON	0.7310	1	0.50	A
E,E-8,10-DODECADIEN-1-OL	411.9056	1	58.40	A
Z-8-DODECENOL	0.1820	8	395.60	A
E-8-DODECENYL ACETATE	0.9705	8	395.60	A
Z-8-DODECENYL ACETATE	14.4732	8	395.60	A
DODECYLBENZENE SULFONIC ACID	20.3431	36	318.14	A
EDTA, TETRASODIUM SALT	1.2519	36	318.14	A
ESFENVALERATE	2,285.7869	1,458	51,742.97	A
FATTY ACIDS, METHYL ESTERS	8,291.7435	986	40,385.70	A
FATTY ACIDS, MIXED	19.3156	26	540.80	A
FATTY ACIDS DERIVED FROM TALLOW	0.0474	1	0.50	A
GIBBERELLINS	60.6246	263	3,383.73	A
GLYPHOSATE, POTASSIUM SALT	269.5883	6	96.25	A
(Z)-11-HEXADECENAL	0.7805	10	240.02	A
HYDROTREATED PARAFFINIC SOLVENT	38.4586	3	25.00	A
2-(3-HYDROXYPROPYL)-HEPTA-METHYL TRISILOXANE, ETHOXYLATED, ACETATE	547.6105	81	3,679.50	A
IMIDACLOPRID	107.0367	73	1,509.14	A
IRON PHOSPHATE	280.6000	83	2,259.36	A
ISOPROPYL ALCOHOL	11.1612	41	422.39	A
KAOLIN	61.7500	1	5.00	A
KEROSENE	183.4352	142	3,205.10	A
LAMBDA-CYHALOTHRIN	6.4369	1	64.00	A
LECITHIN	234.9015	29	1,024.40	A
MANGANESE SULFATE	1.3277	2	14.00	A
MEFENOXAM	9.9920	2	74.00	A
MEFENOXAM, OTHER RELATED	0.2939	2	74.00	A
METALDEHYDE	3,230.5500	157	5,694.80	A
METAM-SODIUM	16,927.2424	2	66.00	A
METHIDATHION	8,967.8335	279	9,216.65	A
METHOXYFENOZIDE	519.7751	126	2,457.27	A
METHYLATED SOYBEAN OIL	1,290.3068	132	3,109.30	A
METHYL SILICONE RESINS	0.3663	4	2.70	A
MINERAL OIL	1.3029	1	5.00	A
MYCLOBUTANIL	1,432.1124	548	15,406.95	A
NAPROPAMIDE	371.9700	40	300.91	A
4-NONYLPHENOL, FORMALDEHYDE RESIN, PROPOXYLATED	2,813.2701	986	40,385.70	A
ALPHA-(PARA-NONYLPHENYL)-OMEGA-HYDROXYPOLY(OXYETHYLENE)	282.2500	93	2,189.15	A
ALPHA-(PARA-NONYLPHENYL)-OMEGA-HYDROXYPOLY(OXYETHYLENE), PHOSPHATE ESTER	236.4883	30	1,064.95	A
ALPHA-OCTYLPHENYL-OMEGA-HYDROXYPOLY(OXYETHYLENE)	0.4314	1	5.00	A
OIL OF JOJOBA	267.0880	58	705.10	A
OLEIC ACID, METHYL ESTER	1,640.1608	80	3,670.50	A
OXYFLUORFEN	5,222.5782	291	8,634.74	A
PARAQUAT DICHLORIDE	4,937.5318	152	6,461.50	A
PERMETHRIN	774.4626	206	3,741.18	A
PHOSPHORIC ACID	10.1283	38	332.14	A
PIPERONYL BUTOXIDE	10.6574	1	7.00	A
PIPERONYL BUTOXIDE, OTHER RELATED	2.6644	1	7.00	A
POLYACRYLAMIDE, POLYETHYLENE GLYCOL MIXTURE	3.4430	4	143.70	A
POLYALKENE OXIDE MODIFIED HEPTAMETHYL TRISILOXANE	248.7397	29	1,432.50	A

Commodity Chemical	Pounds Applied	Agricultural Applications	Amount Treated	Unit Type
ARTICHOKE, GLOBE				
POLYBUTENES	1,480.6685	986	40,385.70	A
POLYETHYLENE GLYCOL DIACETATE	0.0234	1	9.00	A
POLYETHYLENE GLYCOL MONO(3-(TETRAMETHYL-1-(TRIMETHYLSILOXY)DISILOXANYL)PROPYL)ETHER	5.6450	7	43.80	A
POLY-I-PARA-MENTHENE	3,528.1631	292	13,773.40	A
POLYMERIZED PINENE	26.9421	3	28.00	A
POLYOXYETHYLENE POLYOXYPROPYLENE	375.6097	410	6,153.20	A
POTASSIUM PHOSPHITE	67.2757	2	43.00	A
PROMETRYN	6.4061	1	3.70	A
PROPIONIC ACID	234.9015	29	1,024.40	A
PROPYZAMIDE	3,209.7028	211	2,470.91	A
PYRETHRINS	44.6002	193	2,320.74	A
QST 713 STRAIN OF DRIED BACILLUS SUBTILIS	0.5694	1	5.00	A
QUINOXYFEN	17.4267	1	0.18	A
ROTENONE	16.9747	123	1,736.04	A
ROTENONE, OTHER RELATED	16.9747	123	1,736.04	A
SETHOXYDIM	17.5842	5	45.10	A
SILICONE DEFOAMER	0.5320	36	318.14	A
SODIUM POLYACRYLATE	3.4414	1	47.50	A
SODIUM XYLENE SULFONATE	6.2594	36	318.14	A
SOYBEAN FATTY ACIDS, DIMETHYLAMINE SALT	3.4237	14	230.80	A
SPINOSAD	502.9976	210	5,302.08	A
SULFUR	21,895.6570	122	2,596.26	A
TALL OIL	0.6414	2	51.00	A
TALL OIL FATTY ACIDS	4.8838	3	25.00	A
ALPHA-[PARA-(1,1,3,3-TETRAMETHYLBUTYL)PHENYL]-OMEGA-HYDROXYPOLY(OXYETHYLENE)	24.1599	37	325.14	A
TETRAPOTASSIUM PYROPHOSPHATE	3.1297	36	318.14	A
THIAMETHOXAM	135.4166	129	3,002.25	A
TRIETHANOLAMINE	7.9807	36	318.14	A
ZINC SULFATE	2.0653	2	14.00	A
Site Total	112,262.3235	8,229		
ASIAN PEAR				
ABAMECTIN	1.7311	4	100.00	A
AZINPHOS-METHYL	3.0000	2	3.00	A
E,E-8,10-DODECADIEN-1-OL	0.8221	2	10.00	A
GLYPHOSATE, ISOPROPYLAMINE SALT	7.5128	2	3.00	A
GLYPHOSATE, POTASSIUM SALT	3.6214	3	3.00	A
LAURYL ALCOHOL	0.4607	2	10.00	A
METHOXYFENOZIDE	14.1194	2	50.00	A
MYRISTYL ALCOHOL	0.0931	2	10.00	A
OXYFLUORFEN	2.7864	1	1.50	A
SPINOSAD	3.7500	1	25.00	A
STREPTOMYCIN SULFATE	30.4500	3	75.00	A
Site Total	68.3470	20		
ASPARAGUS				
ALPHA-ALKYLARYL-OMEGA-HYDROXYPOLY(OXYETHYLENE)	654.7255	38	2,732.00	A
ALPHA-ALKYL (C9-C11)-OMEGA-HYDROXYPOLY(OXYETHYLENE)	137.7694	31	2,222.10	A
ALPHA-ALKYL (C10-C14)-OMEGA-HYDROXYPOLY(OXYETHYLENE)	43.7028	5	343.00	A
ALPHA-ALKYL (C12-C16)-OMEGA-HYDROXYPOLY(OXYETHYLENE)	5.4305	5	343.00	A
ALKYL (C8,C10) POLYGLYCOSIDE	18.7665	12	309.03	A
ALUMINUM PHOSPHIDE	36.0000	1	204.80	A
AMMONIUM NITRATE	14.1262	26	1,291.03	A
AMMONIUM SULFATE	826.9599	38	1,789.33	A
AZADIRACHTIN	5.0705	5	108.00	A
BACILLUS THURINGIENSIS, SUBSP. AIZAWAI, STRAIN ABTS-1857	10.8000	1	23.00	A
BACILLUS THURINGIENSIS (BERLINER), SUBSP. KURSTAKI, STRAIN SA-11	79.2735	11	230.00	A
BENZOIC ACID	41.0348	46	2,803.00	A
N,N-BIS-(2-OMEGA-HYDROXYPOLY(OXYETHYLENE)ETHYL) ALKYLAMINE, ALKYL DERIVED FROM TALLOW FATTY ACIDS	39.8884	5	669.90	A
BUTYL ALCOHOL	105.7713	47	2,716.62	A
CALCIUM CHLORIDE	65.4644	34	2,164.00	A
CARBARYL	1,979.4436	61	1,608.46	A

Commodity Chemical	Pounds Applied	Agricultural Applications	Amount Treated	Unit Type
ASPARAGUS				
CHLOROPICRIN	380.8000	4	49.30	A
CHLORPYRIFOS	5,004.6043	105	5,274.48	A
CITRIC ACID	192.1894	39	2,507.00	A
CLARIFIED HYDROPHOBIC EXTRACT OF NEEM OIL	196.6697	8	245.00	A
COCONUT DIETHANOLAMIDE	3.2956	16	559.00	A
COTTONSEED OIL	116.3501	5	103.50	A
2,4-D, DIMETHYLAMINE SALT	378.1608	7	392.50	A
2,4-D, TRIISOPROPANOLAMINE SALT	586.0890	7	392.50	A
1,3-DICHLOROPROPENE	2,559.7482	2	13.00	A
DIETHYLENE GLYCOL	46.7184	6	282.00	A
DIGLYCOLAMINE SALT OF 3,6-DICHLORO-O-ANISIC ACID	442.2510	13	1,133.00	A
DIMETHYL ALKYL TERTIARY AMINES	44.6862	46	2,803.00	A
DIMETHYLPOLYSILOXANE	130.8004	135	4,878.34	A
DIMETHYL SILICONE FLUID EMULSION	0.3832	7	319.00	A
DISULFOTON	9,973.8971	217	9,784.16	A
DIURON	22,556.0604	286	12,325.39	A
DODECYLBENZENE SULFONIC ACID	14.2809	16	559.00	A
ALPHA-(PARA-DODECYLPHENYL)-OMEGA-HYDROXYPOLY(OXYETHYLENE)	103.4139	17	1,240.10	A
EDTA, SODIUM SALT	0.1526	4	285.00	A
EDTA, TETRASODIUM SALT	0.8788	16	559.00	A
FATTY ACIDS, METHYL ESTERS	148.9167	5	669.90	A
FATTY ACIDS, MIXED	38.4135	17	1,717.40	A
FLUAZIFOP-P-BUTYL	29.6003	5	345.00	A
FOSETYL-AL	12.0000	1	3.00	A
GLYPHOSATE	792.4693	8	410.00	A
GLYPHOSATE, ISOPROPYLAMINE SALT	10,855.2049	160	9,762.35	A
GLYPHOSATE, POTASSIUM SALT	1,649.8635	37	1,556.30	A
HALOSULFURON-METHYL	140.3206	42	3,503.40	A
HYDROTREATED PARAFFINIC SOLVENT	1,969.5624	16	1,063.30	A
2-(3-HYDROXYPROPYL)-HEPTA-METHYL TRISILOXANE, ETHOXYLATED, ACETATE	25.7087	5	255.00	A
ISOPROPYL ALCOHOL	1,079.4367	251	15,472.12	A
KEROSENE	79.4615	46	2,803.00	A
LECITHIN	75.5372	5	486.00	A
LINURON	5,510.9600	187	6,793.69	A
MALATHION	58.7703	2	115.00	A
MANCOZEB	178.5000	4	119.00	A
MEFENOXAM	442.0913	25	1,586.50	A
MEFENOXAM, OTHER RELATED	5.4439	12	500.00	A
METAM-SODIUM	2,992.1893	1	10.00	A
METHOMYL	404.9510	7	796.90	A
METHYLATED SILICA	0.0350	6	282.00	A
METHYLATED SOYBEAN OIL	2,184.4146	55	3,334.60	A
METHYL BROMIDE	18,659.2000	4	49.30	A
METHYL SILICONE RESINS	0.3543	6	282.00	A
METRIBUZIN	3,476.6025	118	4,900.26	A
MINERAL OIL	378.3492	4	333.00	A
MODIFIED PHTHALIC GLYCEROL ALKYD RESIN	9.5919	4	285.00	A
MYCLOBUTANIL	530.4850	80	4,244.19	A
NAPROPAMIDE	4,674.2500	16	972.66	A
4-NONYLPHENOL, FORMALDEHYDE RESIN, PROPOXYLATED	162.5042	10	1,512.30	A
ALPHA-(PARA-NONYLPHENYL)-OMEGA-HYDROXYPOLY(OXYETHYLENE)	5,469.5114	337	21,535.84	A
ALPHA-(PARA-NONYLPHENYL)-OMEGA-HYDROXYPOLY(OXYETHYLENE), BRANCHED	64.2791	4	425.80	A
ALPHA-(PARA-NONYLPHENYL)-OMEGA-HYDROXYPOLY (OXYETHYLENE) SULFATE, AMMONIUM SALT	3.2312	18	788.80	A
NORFLURAZON	62.8407	2	39.00	A
ALPHA-OCTYLPHENYL-OMEGA-HYDROXYPOLY(OXYETHYLENE)	64.5391	10	945.26	A
OLEIC ACID	80.6549	29	1,605.18	A
OLEIC ACID, METHYL ESTER	377.9727	10	353.70	A
ORCHEX 796 OIL	1,169.1949	17	1,240.10	A
PARAQUAT DICHLORIDE	1,523.0628	42	1,484.30	A
PERMETHRIN	82.4722	10	823.50	A
PETROLEUM DISTILLATES	1,152.8690	25	1,392.00	A
PETROLEUM DISTILLATES, ALIPHATIC	808.6589	4	489.80	A
PETROLEUM OIL, PARAFFIN BASED	670.4756	18	788.80	A
PHOSPHORIC ACID	134.3548	98	4,660.75	A
POLYACRYLAMIDE, POLYETHYLENE GLYCOL MIXTURE	52.4927	17	1,257.00	A

Commodity	Chemical	Pounds Applied	Agricultural Applications	Amount Treated	Unit Type
ASPARAGUS					
	POLYACRYLAMIDE POLYMER	5.3205	9	374.78	A
	POLYALKENE OXIDE MODIFIED HEPTAMETHYL TRISILOXANE	1.8193	3	207.00	A
	POLYBUTENES	26.5923	5	669.90	A
	POLYOXYETHYLENE POLYOXYPROPYLENE	40.4451	64	1,309.19	A
	POLYOXYETHYLENE SORBITAN MIXED FATTY ACID ESTERS	103.3986	18	788.80	A
	POLYSACCHARIDE POLYMER	0.5912	9	374.78	A
	POTASSIUM HYDROXIDE	6.5591	1	75.00	A
	POTASSIUM PHOSPHITE	13.2550	3	8.50	A
	PROPIONIC ACID	75.5372	5	486.00	A
	PROPYLENE GLYCOL	7.7684	13	445.08	A
	PYRETHRINS	3.4441	2	123.00	A
	SETHOXYDIM	718.0999	52	2,402.90	A
	SILICONE DEFOAMER	0.3735	16	559.00	A
	SODIUM DIOCTYLSULFOSUCCINATE	9.0901	13	487.08	A
	SODIUM DODECYLBENZENE SULFONATE	0.4726	1	48.50	A
	SODIUM HYPOCHLORITE	1,653.0885		34,273.50	T
	SODIUM XYLENE SULFONATE	4.3941	16	559.00	A
	SORBITAN FATTY ACID ESTERS	22.6185	18	788.80	A
	SORBITOL	5.4015	1	48.50	A
	SULFUR	960.0000	1	80.00	A
	TALL OIL	245.0925	125	9,373.25	A
	TALL OIL FATTY ACIDS	237.0984	18	1,163.30	A
	ALPHA-[PARA-(1,1,3,3-TETRAMETHYLBUTYL)PHENYL]-OMEGA -HYDROXYPOLY(OXYETHYLENE)	44.8755	21	966.00	A
	TETRAPOTASSIUM PYROPHOSPHATE	2.1971	16	559.00	A
	THIRAM	0.6250		965.00	P
	TRIETHANOLAMINE	5.6025	16	559.00	A
	TRIFLURALIN	6,742.4771	100	4,536.55	A
	TRISODIUM PHOSPHATE	0.1215	1	80.00	A
	UREA	7.3322	4	285.00	A
	ZINC SULFATE	20.5288	14	1,374.50	A
	Site Total	126,041.6752	2,327		
AVOCADO					
	ABAMECTIN	595.7748	1,715	30,414.57	A
		0.1175	2	138.00	U
	TOTAL POUNDS OF THIS CHEMICAL 595.8923				
	ALPHA-ALKYLARYL-OMEGA-HYDROXYPOLY(OXYETHYLENE)	61.8681	8	167.50	A
	ALPHA-ALKYL-OMEGA-HYDROXYPOLY(OXYETHYLENE)	0.0300	1	8.00	A
	ALPHA-ALKYL (C12-C14)-OMEGA-HYDROXYPOLY(OXYETHYLENE)	8.9435	3	80.00	A
	ALKYL (C8,C10) POLYGLYCOSIDE	11.0261	4	19.00	A
	ALLYLOXYPOLYETHYLENE GLYCOL ACETATE	0.0957	2	3.50	A
	ALUMINUM PHOSPHIDE	12.7975	46	245.05	A
	AMMONIUM NITRATE	0.2999	1	10.00	A
	AMMONIUM PROPIONATE	28.8575	20	383.50	A
	AMMONIUM SULFATE	27.4656	28	431.50	A
	AZADIRACHTIN	0.7624	6	12.00	A
	BACILLUS THURINGIENSIS, SUBSP. KURSTAKI, STRAIN ABTS-351, FERMENTATION SOLIDS AND SOLUBLES	8.6400	1	8.00	A
	BENTONITE	6.4500	2	8.00	A
	N,N-BIS-(2-OMEGA-HYDROXYPOLY(OXYETHYLENE)ETHYL) ALKYLAMINE, ALKYL DERIVED FROM TALLOW FATTY ACIDS	34.4294	10	201.00	A
	BROMADIOLONE	0.0029	6	53.00	A
	ALPHA-(PARA-TERT-BUTYLPHENYL)-OMEGA-HYDROXYPOLY (OXYETHYLENE) PHOSPHATE	7.0922	1	7.00	A
	CARBON	1.0440	2	4.00	A
	CARFENTRAZONE-ETHYL	0.2563	6	36.50	A
	CASEIN	0.2795	2	8.00	A
	CHLOROPHACINONE	0.0112	13	68.00	A
	CHLORPYRIFOS	13.0349	2	14.00	A
	CITRIC ACID	14.7724	23	393.50	A
	CLARIFIED HYDROPHOBIC EXTRACT OF NEEM OIL	145.2001	1	38.00	A
	COCONUT DIETHANOLAMIDE	41.1189	985	7,317.70	A
	COPPER HYDROXIDE	52.0251	3	33.00	A
	COPPER OXIDE (OUS)	2.1150	1	6.00	A
	COPPER SULFATE (BASIC)	132.2220	2	5.58	A
	COTTONSEED OIL	2.0402	1	4.00	A

Commodity	Chemical	Pounds Applied	Agricultural Applications	Amount Treated	Unit Type
AVOCADO					
	DIETHYLENE GLYCOL	20.2268	25	63.77	A
	DIMETHYLPOLYSILOXANE	478.0741	255	5,692.40	A
		0.1952	1	134.00	U
	TOTAL POUNDS OF THIS CHEMICAL 478.2693				
	DIPHACINONE	1.6544	616	10,020.58	A
		0.0020	1	10.00	U
		0.0012	1	9.00	S
	TOTAL POUNDS OF THIS CHEMICAL 1.6576				
	DODECYLBENZENE SULFONIC ACID	178.1819	985	7,317.70	A
	EDTA, SODIUM SALT	3.5409	11	3,308.00	A
	EDTA, TETRASODIUM SALT	11.0130	986	7,325.70	A
	ETHYL ALCOHOL	349.5101		3,400.00	T
		160.6338		2,020.00	U
	TOTAL POUNDS OF THIS CHEMICAL 510.1439				
	ETHYLENE GLYCOL	13.5466	1	30.00	A
	FATTY ACIDS, METHYL ESTERS	128.5365	10	201.00	A
	FATTY ACIDS, MIXED	19.2155	40	644.00	A
	FATTY ACIDS DERIVED FROM TALLOW	3.5774	3	80.00	A
	FOSETYL-AL	104.6760	32	216.95	A
	GLYPHOSATE	215.2610	51	179.95	A
	GLYPHOSATE, ISOPROPYLAMINE SALT	40,322.3590	4,142	50,358.69	A
		38.0979	32	2,740.00	U
	TOTAL POUNDS OF THIS CHEMICAL 40,360.4569				
	GLYPHOSATE, MONOAMMONIUM SALT	1,629.2231	105	4,513.25	A
	GLYPHOSATE, POTASSIUM SALT	23,894.8089	2,391	20,822.44	A
	HYDROTREATED PARAFFINIC SOLVENT	578.7626	5	205.00	A
	2-(3-HYDROXYPROPYL)-HEPTA-METHYL TRISILOXANE, ETHOXYLATED, ACETATE	0.3306	2	3.50	A
	IMIDACLOPRID	39.6543	8	127.00	A
	IRON PHOSPHATE	1.0919	6	37.00	A
	ISOPROPYL ALCOHOL	978.3479	1,131	13,545.36	A
	ISOPROPYLAMINE DODECYLBENZENE SULFONATE	0.9156	7	112.00	A
	KAOLIN	427.5000	1	8.00	A
	LACTOSE	0.4300	2	8.00	A
	LAMBDA-CYHALOTHRIN	1.1618	1	50.00	A
	LECITHIN	62.3811	51	627.50	A
	LINEAR ALKYL SULFONATE, POTASSIUM SALT	0.1799	1	8.00	A
	MALATHION	247.6296	33	246.50	A
	MEFENOXAM	7.5939	3	20.00	A
	MEFENOXAM, OTHER RELATED	0.2234	3	20.00	A
	METALDEHYDE	495.4032	118	1,869.94	A
	METHYLATED SOYBEAN OIL	27.8499	8	128.50	A
	METHYL SILICONE RESINS	78.1854	45	458.70	A
	MINERAL OIL	348,199.0831	721	13,537.68	A
		26.5627	2	299.00	U
	TOTAL POUNDS OF THIS CHEMICAL 348,225.6458				
	MODIFIED PHTHALIC GLYCEROL ALKYD RESIN	223.6806	12	3,312.00	A
	MOLASSES	14,496.8394	18	525.00	A
	4-NONYLPHENOL, FORMALDEHYDE RESIN, PROPOXYLATED	43.6106	10	201.00	A
	ALPHA-(PARA-NONYLPHENYL)-OMEGA-HYDROXYPOLY(OXYETHYLENE)	2,566.2834	268	4,169.13	A
	ALPHA-(PARA-NONYLPHENYL)-OMEGA-HYDROXYPOLY(OXYETHYLENE), BRANCHED	54.1302	6	185.50	A
	ALPHA-(PARA-NONYLPHENYL)-OMEGA-HYDROXYPOLY(OXYETHYLENE), PHOSPHATE ESTER	7.2144	20	383.50	A
	NORFLURAZON	170.2477	13	119.40	A
	ALPHA-OCTYLPHENYL-OMEGA-HYDROXYPOLY(OXYETHYLENE)	3.4786	2	8.00	A
	OLEIC ACID	3.6957	22	101.50	A
	OLEIC ACID, METHYL ESTER	23.6489	1	54.00	A
	ORYZALIN	361.1996	33	140.35	A
	OXYFLUORFEN	87.1450	24	174.55	A
	PARAQUAT DICHLORIDE	361.1904	31	323.20	A
	PERMETHRIN	18.9799	5	95.35	A
	PETROLEUM DISTILLATES	46.6587	54	227.70	A
	PETROLEUM DISTILLATES, REFINED	21.2335	1	7.00	A
	PETROLEUM OIL, PARAFFIN BASED	149.0131	7	112.00	A
	PETROLEUM OIL, UNCLASSIFIED	405,547.3486	1,090	18,853.35	A
		14.4704	4	118.00	U
	TOTAL POUNDS OF THIS CHEMICAL 405,561.8190				

Commodity	Chemical	Pounds Applied	Agricultural Applications	Amount Treated	Unit Type
AVOCADO					
	PHOSPHORIC ACID	36.9866	988	7,327.70	A
	PIPERONYL BUTOXIDE	9.5156	1	14.00	A
	PIPERONYL BUTOXIDE, OTHER RELATED	2.3789	1	14.00	A
	POLYACRYLAMIDE POLYMER	0.2695	6	44.00	A
	POLYACRYLIC POLYMER	0.1718	3	10.00	A
	POLYALKENE OXIDE MODIFIED HEPTAMETHYL TRISILOXANE	9.6084	13	163.50	A
	POLYBUTENES	22.9529	10	201.00	A
	POLYETHYLENE GLYCOL DIACETATE	0.0087	2	3.50	A
	POLYETHYLENE GLYCOL MONO(3-(TETRAMETHYL-1-(TRIMETHYLSILOXY)DISILOXANYL)PROPYL)ETHER	961.5828	299	6,308.48	A
	POLY-I-PARA-MENTHENE	23.7905	3	31.00	A
	POLYMERIZED ACRYLIC ACID	11.8998	17	363.00	A
	POLYOXYETHYLENE POLYOXYPROPYLENE	498.6535	169	4,543.39	A
	POLYOXYETHYLENE SORBITAN MONOOLEATE	3.6625	7	112.00	A
	POLYOXYETHYLENE SORBITAN TRIOLEATE	24.1114	7	112.00	A
	POLYSACCHARIDE POLYMER	0.0258	2	8.00	A
	POTASSIUM PHOSPHITE	87.5334	3	26.80	A
	PRODIAMINE	9.5063	2	18.00	A
	PROPIONIC ACID	62.3811	51	627.50	A
	PROPYLENE GLYCOL	34.9576	28	350.24	A
	PYRETHRINS	1.5200	4	37.25	A
	ROTENONE	0.2545	2	22.00	A
	ROTENONE, OTHER RELATED	0.2545	2	22.00	A
	SABADILLA ALKALOIDS	15.8004	27	619.10	A
	SILICONE DEFOAMER	4.6601	985	7,317.70	A
	SIMAZINE	10,897.4296	883	6,644.29	A
	SODIUM METASILICATE	0.1038	1	8.00	A
	SODIUM NITRATE	5.5440	2	4.00	A
	SODIUM PERSULFATE	0.1994	7	4.50	A
	SODIUM POLYACRYLATE	1.5933	3	20.50	A
	SODIUM XYLENE SULFONATE	55.0891	986	7,325.70	A
	SPINOSAD	460.4902	156	2,522.40	A
		0.1632	1	1.00	U
	TOTAL POUNDS OF THIS CHEMICAL 460.6534				
	STRYCHNINE	19.0634	604	6,617.71	A
		0.0038	2	2.00	S
	TOTAL POUNDS OF THIS CHEMICAL 19.0672				
	SULFAQUINOXALINE	0.0610	38	64.50	A
	SULFUR	2,649.9760	7	129.00	A
	SYNTHETIC VEGETABLE GUMS	1.7627	4	17.00	A
	TALL OIL	3.7630	30	118.25	A
	TALL OIL FATTY ACIDS	55.7986	6	210.00	A
	ALPHA-[PARA-(1,1,3,3-TETRAMETHYLBUTYL)PHENYL]-OMEGA-HYDROXYPOLY(OXYETHYLENE)	713.9344	1,018	10,727.20	A
	TETRAPOTASSIUM PYROPHOSPHATE	27.4126	985	7,317.70	A
	TRIETHANOLAMINE	69.9021	985	7,317.70	A
	ALPHA-2,6,8-TRIMETHYL-4-NONYLOXY-OMEGA-HYDROXYPOLY(OXYETHYLENE)	124.7990	25	387.24	A
	TRISODIUM PHOSPHATE	0.0780	1	8.00	A
	ALPHA-UNDECYL-OMEGA-HYDROXYPOLY(OXYETHYLENE)	0.1433	1	5.00	A
	WARFARIN	0.0610	38	64.50	A
	ZINC PHOSPHIDE	16.7100	23	262.00	A
	UNKNOWN		1	1.00	U
	Site Total	861,081.0317	14,965		
BANANA					
	ETHYL ALCOHOL	1,903.4133		20,790.00	T
		1,111.7133		10,046.00	U
	TOTAL POUNDS OF THIS CHEMICAL 3,015.1266				
	SODIUM PERSULFATE	0.0235	1	0.50	A
	Site Total	3,015.1501	1		
BARLEY					
	ALPHA-ALKYLARYL-OMEGA-HYDROXYPOLY(OXYETHYLENE)	302.2164	14	1,148.80	A
	ALPHA-ALKYL (C9-C11)-OMEGA-HYDROXYPOLY(OXYETHYLENE)	1.6537	2	95.00	A
	ALPHA-ALKYL (C10-C14)-OMEGA-HYDROXYPOLY(OXYETHYLENE)	3.5724	2	65.00	A

Commodity	Chemical	Pounds Applied	Agricultural Applications	Amount Treated	Unit Type
BARLEY					
	ALPHA-ALKYL (C12-C16)-OMEGA-HYDROXYPOLY(OXYETHYLENE)	0.4439	2	65.00	A
	ALPHA-ALKYL (C12-C14)-OMEGA-HYDROXYPOLY(OXYETHYLENE)	103.0051	34	2,048.00	A
	ALKYL (C8,C10) POLYGLYCOSIDE	12.5268	6	149.20	A
	ALUMINUM PHOSPHIDE	72.0000		4,000.00	T
		2.2800	1	4.00	U
	TOTAL POUNDS OF THIS CHEMICAL 74.2800				
	AMMONIUM NITRATE	6.1591	7	189.20	A
	AMMONIUM PROPIONATE	6.2385	5	413.74	A
	AMMONIUM SULFATE	92.2494	19	982.94	A
	AZOXYSTROBIN	25.3214	2	145.40	A
	BENZOIC ACID	8.8909	14	1,130.70	A
	BROMOXYNIL HEPTANOATE	420.2606	23	1,513.00	A
	BROMOXYNIL OCTANOATE	482.4336	25	1,641.00	A
	BUTYL ALCOHOL	1.4500	3	107.50	A
	CARBOXIN	25.8657		51.98	T
	CARFENTRAZONE-ETHYL	67.7403	27	3,480.62	A
	CHLORSULFURON	70.1712	37	6,823.50	A
	CITRIC ACID	31.8696	14	858.74	A
	CLETHODIM	26.8430	1	160.00	A
	COCONUT DIETHANOLAMIDE	0.0984	1	30.00	A
	2,4-D	46.0422	4	213.00	A
	2,4-D, BUTOXYETHANOL ESTER	81.7417	4	213.00	A
	2,4-D, DIMETHYLAMINE SALT	5,377.7977	105	7,180.80	A
	2,4-D, 2-ETHYLHEXYL ESTER	133.6276	5	145.00	A
	DERIVATED NATURAL POLYMERS	2.2922	8	1,142.00	A
	DICAMBA, DIMETHYLAMINE SALT	517.2853	33	5,354.00	A
	DICAMBA, DIMETHYLAMINE SALT, OTHER RELATED	40.5832	6	1,500.00	A
	DICLOFOP-METHYL	7.4605	1	7.50	A
	DIETHYLENE GLYCOL	0.2524	2	565.00	A
	DIGLYCOLAMINE SALT OF 3,6-DICHLORO-O-ANISIC ACID	301.0556	32	2,103.45	A
	DIMETHYL ALKYL TERTIARY AMINES	9.6820	14	1,130.70	A
	DIMETHYLPOLYSILOXANE	7.9591	12	510.70	A
	DISULFOTON	51.9234	2	73.00	A
	DODECYLBENZENE SULFONIC ACID	0.4264	1	30.00	A
	EDTA, TETRASODIUM SALT	0.0262	1	30.00	A
	EMULSIFIABLE METHYLATED VEGETABLE OIL	1.4247	1	55.00	A
	FATTY ACIDS DERIVED FROM TALLOW	41.2020	34	2,048.00	A
	FENOXAPROP-P-ETHYL	179.6182	23	2,234.00	A
	GLYPHOSATE	25.7913	1	35.00	A
	GLYPHOSATE, ISOPROPYLAMINE SALT	907.4160	24	1,040.94	A
	GLYPHOSATE, POTASSIUM SALT	3,704.6632	20	1,752.80	A
	2-(3-HYDROXYPROPYL)-HEPTA-METHYL TRISILOXANE, ETHOXYLATED, ACETATE	0.0583	1	2.00	A
	IMAZAMETHABENZ	18.8081	1	89.00	A
	ISOPROPYL ALCOHOL	129.5042	37	3,981.92	A
	ISOPROPYLAMINE DODECYLBENZENE SULFONATE	0.0934	1	20.00	A
	KEROSENE	17.2166	14	1,130.70	A
	LECITHIN	9.6714	1	214.00	A
	MALATHION	511.7507	8	444.00	A
	MCPA, DIMETHYLAMINE SALT	6,117.1552	116	11,170.80	A
	MESOSULFURON-METHYL	3.7589	2	282.00	A
	METHOMYL	20.8800	1	144.00	A
	METHYLATED SOYBEAN OIL	384.6833	17	1,765.70	A
	MINERAL OIL, PETROLEUM DISTILLATES, SOLVENT REFINED LIGHT	3.6290	1	20.00	A
	ALPHA-(PARA-NONYLPHENYL)-OMEGA-HYDROXYPOLY(OXYETHYLENE)	464.4187	59	5,361.40	A
	ALPHA-(PARA-NONYLPHENYL)-OMEGA-HYDROXYPOLY(OXYETHYLENE), BRANCHED	0.6895	1	20.00	A
	ALPHA-(PARA-NONYLPHENYL)-OMEGA-HYDROXYPOLY(OXYETHYLENE), PHOSPHATE ESTER	4.4705	5	413.74	A
	ALPHA-(PARA-NONYLPHENYL)-OMEGA-HYDROXYPOLY (OXYETHYLENE) SULFATE, AMMONIUM SALT	0.0384	1	21.00	A
	NORFLURAZON	0.4873	1	1.74	A
	OCTANOL	0.7621	1	20.00	A
	ALPHA-OCTYLPHENYL-OMEGA-HYDROXYPOLY(OXYETHYLENE)	78.2252	5	395.80	A
	OLEIC ACID	3.6245	2	259.42	A
	OLEIC ACID, METHYL ESTER	0.1749	1	2.00	A
	OLEYL ALCOHOL	1.0524	1	20.00	A

Commodity Chemical	Pounds Applied	Agricultural Applications	Amount Treated	Unit Type
BARLEY				
ALPHA-OLEYL-OMEGA-HYDROXYPOLY(OXYETHYLENE)	1.1250	1	20.00	A
ORGANOSILICONE, POLY OXYALKYLENE ETHER COPOLYMER	6.0574	2	565.00	A
PETROLEUM OIL, PARAFFIN BASED	23.1667	2	41.00	A
PHOSPHORIC ACID	36.9999	15	957.90	A
POLYACRYLAMIDE, POLYETHYLENE GLYCOL MIXTURE	55.2796	79	8,060.00	A
POLYACRYLAMIDE POLYMER	14.3337	23	1,350.70	A
POLYACRYLIC POLYMER	0.2749	1	20.00	A
POLYALKENE OXIDE MODIFIED HEPTAMETHYL TRISILOXANE	0.7959	1	70.00	A
POLYETHER MODIFIED POLYSILOXANE	0.0772	1	55.00	A
POLYETHYLENE GLYCOL	2.6249	2	60.00	A
POLY-I-PARA-MENTHENE	2.8930	2	42.00	A
POLYOXYETHYLENE DIOLEATE	0.1262	2	565.00	A
POLYOXYETHYLENE POLYOXYPROPYLENE	11.3498	2	229.00	A
POLYOXYETHYLENE SORBITAN MIXED FATTY ACID ESTERS	1.2278	1	21.00	A
POLYOXYETHYLENE SORBITAN MONOOLEATE	0.3737	1	20.00	A
POLYOXYETHYLENE SORBITAN TRIOLEATE	2.4603	1	20.00	A
POLYSILOXANE	26.3603	8	1,142.00	A
PROPICONAZOLE	4.6194	7	41.14	A
PROPIONIC ACID	9.6714	1	214.00	A
PROPYLENE GLYCOL	3.5693	3	251.90	A
PYRACLOSTROBIN	11.4515	2	90.00	A
SILICONE DEFOAMER	0.0112	1	30.00	A
SIMAZINE	1.0980	1	1.74	A
SODIUM POLYACRYLATE	0.1880	5	413.74	A
SODIUM XYLENE SULFONATE	0.1312	1	30.00	A
SORBITAN FATTY ACID ESTERS	0.2686	1	21.00	A
SULFUR	108.0000	3	27.00	A
TALL OIL	20.7121	8	1,714.40	A
ALPHA-[PARA-(1,1,3,3-TETRAMETHYLBUTYL)PHENYL]-OMEGA -HYDROXYPOLY(OXYETHYLENE)	60.3041	3	289.42	A
TETRAPOTASSIUM PYROPHOSPHATE	0.0656	1	30.00	A
THIRAM	25.8657		51.98	T
TRALKOXYDIM	22.5583	2	99.00	A
TRIETHANOLAMINE	0.1673	1	30.00	A
TRISODIUM PHOSPHATE	1.5297	3	251.90	A
ALPHA-UNDECYL-OMEGA-HYDROXYPOLY(OXYETHYLENE)	0.1544	1	55.00	A
VINYL POLYMER	30.9491	14	2,135.05	A
Site Total	21,459.5547	737		
BARLEY (FORAGE - FODDER)				
ALPHA-ALKYL (C12-C14)-OMEGA-HYDROXYPOLY(OXYETHYLENE)	14.1719	6	238.00	A
AMMONIUM PROPIONATE	10.4783	3	205.00	A
AMMONIUM SULFATE	635.7903	10	999.00	A
BENZOIC ACID	6.9846	12	1,407.00	A
BROMOXYNIL HEPTANOATE	19.4970	2	110.00	A
BROMOXYNIL OCTANOATE	20.2191	2	110.00	A
BUTYL ALCOHOL	1.1306	2	90.00	A
CARFENTRAZONE-ETHYL	13.3402	15	650.00	A
CITRIC ACID	5.2392	3	205.00	A
2,4-D, DIMETHYLAMINE SALT	982.4952	19	1,389.00	A
DICAMBA, DIMETHYLAMINE SALT	207.1707	20	1,850.00	A
DIGLYCOLAMINE SALT OF 3,6-DICHLORO-O-ANISIC ACID	48.1425	8	374.00	A
DIMETHYL ALKYL TERTIARY AMINES	7.6061	12	1,407.00	A
DIMETHYLPOLYSILOXANE	0.0127	2	90.00	A
FATTY ACIDS, MIXED	4.8098	3	225.00	A
FATTY ACIDS DERIVED FROM TALLOW	5.6688	6	238.00	A
GLYPHOSATE, ISOPROPYLAMINE SALT	59.6824	1	60.00	A
ISOPROPYL ALCOHOL	19.1758	7	294.00	A
KEROSENE	13.5252	12	1,407.00	A
MCPA, DIMETHYLAMINE SALT	1,070.5605	29	2,258.00	A
METHYLATED SOYBEAN OIL	258.3692	12	1,407.00	A
4-NONYLPHENOL, FORMALDEHYDE RESIN, PROPOXYLATED	0.5206	1	80.00	A
ALPHA-(PARA-NONYLPHENYL)-OMEGA-HYDROXYPOLY(OXYETHYLENE)	48.5322	11	553.00	A
ALPHA-(PARA-NONYLPHENYL)-OMEGA-HYDROXYPOLY(OXYETHYLENE), PHOSPHATE ESTER	3.4033	3	205.00	A
ALPHA-OCTYLPHENYL-OMEGA-HYDROXYPOLY(OXYETHYLENE)	511.3554	7	294.00	A
POLYACRYLAMIDE POLYMER	19.0088	7	294.00	A

Commodity Chemical	Pounds Applied	Agricultural Applications	Amount Treated	Unit Type
BARLEY (FORAGE - FODDER)				
SODIUM POLYACRYLATE	2.8222	3	205.00	A
TRALKOXYDIM	149.0012	8	879.00	A
VINYL POLYMER	3.2266	9	848.00	A
Site Total	4,141.9404	158		
BASIL, SWEET				
ABAMECTIN	0.8769	35	64.34	A
AZADIRACHTIN	4.7857	92	98.81	A
AZOXYSTROBIN	6.8319	30	51.17	A
BACILLUS THURINGIENSIS, SUBSP. AIZAWAI, STRAIN SD-1372, LEPIDOPTERAN ACTIVE TOXIN(S)	28.5099	175	338.19	A
BACILLUS THURINGIENSIS, SUBSP. KURSTAKI, STRAIN ABTS-351, FERMENTATION SOLIDS AND SOLUBLES	24.0300	14	18.10	A
BACILLUS THURINGIENSIS (BERLINER), SUBSP. KURSTAKI, STRAIN SA-11	225.5387	186	381.96	A
N,N-BIS-(2-OMEGA-HYDROXYPOLY(OXYETHYLENE)ETHYL) ALKYLAMINE, ALKYL DERIVED FROM TALLOW FATTY ACIDS	2.2907	2	36.80	A
CLARIFIED HYDROPHOBIC EXTRACT OF NEEM OIL	229.3775	25	26.40	A
COCONUT DIETHANOLAMIDE	0.0845	15	19.61	A
CYPRODINIL	0.8203	1	2.50	A
DIETHYLENE GLYCOL	0.7999	1	40.00	A
DIMETHYLPOLYSILOXANE	23.7024	2	80.00	A
DODECYLBENZENE SULFONIC ACID	0.3660	15	19.61	A
EDTA, TETRASODIUM SALT	0.0225	15	19.61	A
FATTY ACIDS, METHYL ESTERS	8.5521	2	36.80	A
FLUDIOXONIL	0.5469	1	2.50	A
ISOPROPYL ALCOHOL	0.1115	15	19.61	A
MEFENOXAM	3.2188	1	50.00	A
METHYL BROMIDE	846.7200	2	86,480.00	S
MINERAL OIL	46.1419	2	100.00	A
MODIFIED PHTHALIC GLYCEROL ALKYD RESIN	2.3408	8	9.60	A
NAPROPAMIDE	51.9700	48	77.53	A
4-NONYLPHENOL, FORMALDEHYDE RESIN, PROPOXYLATED	2.9016	2	36.80	A
ALPHA-(PARA-NONYLPHENYL)-OMEGA-HYDROXYPOLY(OXYETHYLENE)	6.8477	3	140.00	A
ALPHA-(PARA-NONYLPHENYL)-OMEGA-HYDROXYPOLY(OXYETHYLENE), PHOSPHATE ESTER	3.7309	1	50.00	A
PHOSPHORIC ACID	0.0721	15	19.61	A
PIPERONYL BUTOXIDE	1.5080	3	4.00	A
PIPERONYL BUTOXIDE, OTHER RELATED	0.3770	3	4.00	A
POLYALKENE OXIDE MODIFIED HEPTAMETHYL TRISILOXANE	9.8842	152	302.54	A
POLYBUTENES	1.5272	2	36.80	A
POLY-I-PARA-MENTHENE	9.5827	32	53.60	A
POLYOXYETHYLENE POLYOXYPROPYLENE	7.8875	1	40.00	A
POTASH SOAP	1,065.6503	199	168.49	A
POTASSIUM N-METHYLDITHIOCARBAMATE	14,384.4970	73	124.51	A
PROPYLENE GLYCOL	0.7999	1	40.00	A
PYRETHRINS	8.9904	208	148.69	A
SILICONE DEFOAMER	0.0096	15	19.61	A
SODIUM XYLENE SULFONATE	0.1126	15	19.61	A
SPINOSAD	107.7090	195	1,106.32	A
SULFUR	106.8173	1	18.00	A
TALL OIL FATTY ACIDS	6.5282	3	140.00	A
ALPHA-[PARA-(1,1,3,3-TETRAMETHYLBUTYL)PHENYL]-OMEGA -HYDROXYPOLY(OXYETHYLENE)	0.4223	15	19.61	A
TETRAPOTASSIUM PYROPHOSPHATE	0.0563	15	19.61	A
TRIETHANOLAMINE	0.1436	15	19.61	A
Site Total	17,233.6943	1,502		
BEAN, DRIED				
ACEPHATE	7,867.3248	144	9,136.91	A
ALACHLOR	317.6343	14	190.30	A
ALCOHOLS, C4-C12, NORMAL	4.8810	11	422.00	A
ALDICARB	802.0050	20	893.12	A
ALPHA-ALKYLARYL-OMEGA-HYDROXYPOLY(OXYETHYLENE)	122.2058	9	634.00	A
ALPHA-ALKYL (C9-C11)-OMEGA-HYDROXYPOLY(OXYETHYLENE)	95.1607	24	1,194.20	A
ALPHA-ALKYL (C10-C14)-OMEGA-HYDROXYPOLY(OXYETHYLENE)	27.2100	13	711.80	A

Commodity	Chemical	Pounds Applied	Agricultural Applications	Amount Treated	Unit Type
BEAN, DRIED					
	ALPHA-ALKYL (SECONDARY C12-C14)-OMEGA-HYDROXYPOLY (OXYETHYLENE)	0.3054	1	28.00	A
	ALPHA-ALKYL (C12-C16)-OMEGA-HYDROXYPOLY(OXYETHYLENE)	3.3811	13	711.80	A
	ALPHA-ALKYL (C12-C14)-OMEGA-HYDROXYPOLY(OXYETHYLENE)	171.6093	48	3,109.40	A
	ALKYL (C8,C10) POLYGLYCOSIDE	573.8063	19	1,363.80	A
	ALLYLOXYPOLYETHYLENE GLYCOL ACETATE	5.5711	18	314.50	A
	ALUMINUM PHOSPHIDE	40.1523		223,190.00	C
		3.6000	2	340.00	A
		1.9250		196.00	T
	TOTAL POUNDS OF THIS CHEMICAL 45.6773				
	AMMONIUM NITRATE	41.8047	16	1,327.00	A
	AMMONIUM PROPIONATE	15.0846	2	160.00	A
	AMMONIUM SULFATE	600.7656	59	4,286.40	A
	AZOXYSTROBIN	69.7511	11	519.50	A
	BACILLUS PUMILUS, STRAIN QST 2808	3.9612	3	45.00	A
	BACILLUS THURINGIENSIS (BERLINER), SUBSP. AIZAWAI, GC-91 PROTEIN	25.2288	6	519.50	A
	BACILLUS THURINGIENSIS (BERLINER), SUBSP. AIZAWAI, SEROTYPE H-7	73.3360	3	351.00	A
	BACILLUS THURINGIENSIS, SUBSP. AIZAWAI, STRAIN ABTS-1857	628.1172	6	583.00	A
	BACILLUS THURINGIENSIS (BERLINER), SUBSP. KURSTAKI, SEROTYPE 3A,3B	1.9200	1	60.00	A
	BACILLUS THURINGIENSIS, SUBSP. KURSTAKI, STRAIN ABTS-351, FERMENTATION SOLIDS AND SOLUBLES	172.9862	7	343.50	A
	BACILLUS THURINGIENSIS, SUBSP. KURSTAKI, STRAIN HD-1	11.1858	3	102.00	A
	BACILLUS THURINGIENSIS (BERLINER), SUBSP. KURSTAKI, STRAIN SA-11	74.9688	6	316.00	A
	BENTAZON, SODIUM SALT	337.9069	8	319.00	A
	BENTONITE	27.1020	1	32.50	A
	BENZOIC ACID	12.7345	22	1,978.50	A
	BIFENTHRIN	115.2175	24	1,218.00	A
	N,N-BIS-(2-OMEGA-HYDROXYPOLY(OXYETHYLENE)ETHYL) ALKYLAMINE, ALKYL DERIVED FROM TALLOW FATTY ACIDS	244.1883	73	5,181.81	A
	BUTYL ALCOHOL	92.9057	71	4,200.20	A
	ALPHA-(PARA-TERT-BUTYLPHENYL)-OMEGA-HYDROXYPOLY (OXYETHYLENE) PHOSPHATE	100.3992	17	1,747.00	A
	CALCIUM CHLORIDE	81.7481	72	3,784.10	A
	CARBARYL	103.1802	4	140.00	A
	CARBON DIOXIDE	43.1200		3,432.00	T
	CARFENTRAZONE-ETHYL	19.4766	16	762.70	A
	CASEIN	2.0327	1	32.50	A
	CHLORONEB	2,316.2981		18,031.00	C
	CHLOROTHALONIL	746.4992	6	538.00	A
	CITRIC ACID	293.0717	129	7,423.30	A
	CLARIFIED HYDROPHOBIC EXTRACT OF NEEM OIL	107.9448	2	104.00	A
	CLETHODIM	271.2617	27	1,727.20	A
	COCONUT DIETHANOLAMIDE	2.8841	12	708.30	A
	COCONUT IMIDAZOLINE SODIUM CARBOXYLATE	0.7624	9	541.00	A
	COTTONSEED OIL	469.4575	21	784.00	A
	CYPERMETHRIN	26.7655	13	596.00	A
	(S)-CYPERMETHRIN	123.8302	47	2,761.80	A
	2,4-D, DIMETHYLAMINE SALT	78.7699	1	60.00	A
	DIAZINON	131.9472	2	44.00	A
	DICOFOL	10,302.6339	148	7,691.17	A
	DIETHYLENE GLYCOL	106.7118	18	1,389.00	A
	DIMETHOATE	20,311.8292	656	39,909.73	A
	DIMETHYL ALKYL TERTIARY AMINES	13.8677	22	1,978.50	A
	DIMETHYLPOLYSILOXANE	76.6286	158	9,044.60	A
	DIOCTYL PHTHALATE	94.3021	33	2,718.00	A
	DISULFOTON	20.8693	2	20.90	A
	DODECYLBENZENE SULFONIC ACID	12.4977	12	708.30	A
	ALPHA-(PARA-DODECYLPHENYL)-OMEGA-HYDROXYPOLY(OXYETHYLENE)	30.8983	11	311.20	A
	EDTA, SODIUM SALT	0.1083	3	175.00	A
	EDTA, TETRASODIUM SALT	0.7691	12	708.30	A
	ENDOSULFAN	589.4370	10	606.00	A
	EPTC	2,040.1052	36	772.60	A
	ESFENVALERATE	146.9248	59	3,225.20	A
	ETHALFLURALIN	8,007.2324	124	6,283.93	A

Commodity Chemical	Pounds Applied	Agricultural Applications	Amount Treated	Unit Type
BEAN, DRIED				
ETHOPROP	1,563.4662	4	325.00	A
ETHYLENE GLYCOL	195.7723	10	697.50	A
FATTY ACIDS, METHYL ESTERS	911.6362	73	5,181.81	A
FATTY ACIDS, MIXED	5.7070	6	188.00	A
FATTY ACIDS DERIVED FROM TALLOW	68.6437	48	3,109.40	A
FERROUS SULFATE	3.9645	9	541.00	A
FLUDIOXONIL	8.8262		6,885.00	C
GLYPHOSATE	328.3433	4	300.00	A
GLYPHOSATE, DIAMMONIUM SALT	833.5544	21	978.00	A
GLYPHOSATE, ISOPROPYLAMINE SALT	5,650.2156	71	4,391.30	A
GLYPHOSATE, POTASSIUM SALT	1,323.1604	18	932.90	A
HEPTAMETHYLTRISILOXANE-1,3-PROPANEDIOL ETHER, ETHOXYLATED PROPOXYLATED	0.0937	1	5.00	A
HYDROTREATED PARAFFINIC SOLVENT	863.0103	9	634.00	A
2-(3-HYDROXYPROPYL)-HEPTA-METHYL TRISILOXANE, EHTOXYLATED, ACETATE	49.3666	38	1,541.90	A
IMIDACLOPRID	36.2039	13	829.90	A
ISOPROPYL ALCOHOL	338.7056	289	16,679.50	A
ISOPROPYLAMINE DODECYLBENZENE SULFONATE	0.6046	5	267.90	A
KEROSENE	24.6596	22	1,978.50	A
LACTOSE	2.0327	1	32.50	A
LAMBDA-CYHALOTHRIN	843.6616	472	28,745.60	A
LINDANE	371.7750		19,310.00	C
MALATHION	877.1801	16	755.00	A
MANEB	77.8307	3	60.00	A
MANGANESE SULFATE	8.8086	10	611.00	A
MEFENOXAM	15.1474		7,026.00	C
MEFENOXAM, OTHER RELATED	0.4690		7,026.00	C
METALAXYL	22.6426		1,596.00	C
METHOMYL	6,248.6010	158	9,932.70	A
METHOXYFENOZIDE	985.6197	73	4,778.18	A
METHYLATED SILICA	0.0046	2	185.00	A
METHYLATED SOYBEAN OIL	1,057.0040	43	3,704.00	A
METHYL BROMIDE	1,500.0000		5,119.00	T
METHYL CELLULOSE	92.9901	33	2,718.00	A
METHYL PARATHION	216.5046	8	467.00	A
METHYL PARATHION, OTHER RELATED	11.3950	8	467.00	A
METHYL SILICONE RESINS	48.2788	15	1,263.00	A
S-METOLACHLOR	19,873.7677	291	13,850.11	A
MINERAL OIL	164.1377	11	246.00	A
MODIFIED PHTHALIC GLYCEROL ALKYD RESIN	215.9833	12	789.00	A
MORPHOLINE	40.7750	33	2,718.00	A
NALED	3,396.7774	55	3,655.00	A
4-NONYLPHENOL, FORMALDEHYDE RESIN, PROPOXYLATED	388.7643	95	6,736.81	A
ALPHA-(PARA-NONYLPHENYL)-OMEGA-HYDROXYPOLY(OXYETHYLENE)	2,585.8075	433	25,380.30	A
ALPHA-(PARA-NONYLPHENYL)-OMEGA-HYDROXYPOLY(OXYETHYLENE), BRANCHED	0.4581	1	28.00	A
ALPHA-(PARA-NONYLPHENYL)-OMEGA-HYDROXYPOLY(OXYETHYLENE), PHOSPHATE ESTER	268.7782	17	1,225.00	A
ALPHA-(PARA-NONYLPHENYL)-OMEGA-HYDROXYPOLY (OXYETHYLENE) SULFATE, AMMONIUM SALT	1.6650	9	316.00	A
ALPHA-OCTYLPHENYL-OMEGA-HYDROXYPOLY(OXYETHYLENE)	727.8572	69	4,020.00	A
OLEIC ACID	175.6231	108	6,161.20	A
OLEIC ACID, METHYL ESTER	1,884.4212	60	4,162.90	A
ORCHEX 796 OIL	349.3348	11	311.20	A
ORGANOSILICONE, POLY OXYALKYLENE ETHER COPOLYMER	15.9869	7	836.00	A
OXYDEMETON-METHYL	112.5071	2	128.00	A
OXYFLUORFEN	794.2220	53	3,712.40	A
PARAQUAT DICHLORIDE	815.4523	12	903.00	A
PENDIMETHALIN	5,109.3224	80	4,713.38	A
PETROLEUM DISTILLATES	132.5226	6	245.00	A
PETROLEUM OIL, PARAFFIN BASED	444.7954	17	715.90	A
PETROLEUM OIL, UNCLASSIFIED	295.4703	11	663.00	A
PHORATE	214.0000	8	107.00	A
PHOSPHINE	0.8800		3,432.00	T
PHOSPHORIC ACID	553.7777	281	17,255.67	A
POLYACRYLAMIDE, POLYETHYLENE GLYCOL MIXTURE	0.5882	1	131.00	A
POLYACRYLAMIDE POLYMER	28.5365	44	2,224.80	A

Commodity Chemical	Pounds Applied	Agricultural Applications	Amount Treated	Unit Type
BEAN, DRIED				
POLYACRYLIC POLYMER	3.9877	25	1,395.40	A
POLYALKENE OXIDE MODIFIED HEPTAMETHYL TRISILOXANE	6.3637	12	520.00	A
POLYAMINE POLYMER	2.9150	2	143.00	A
POLYBUTENES	162.7922	73	5,181.81	A
POLYETHYLENE GLYCOL	5.3029	3	80.00	A
POLYETHYLENE GLYCOL DIACETATE	0.5065	18	314.50	A
POLY-I-PARA-MENTHENE	1,603.4489	68	5,400.43	A
POLYMERIZED ACRYLIC ACID	7.5423	2	160.00	A
POLYOXYETHYLENE DIOLEATE	0.3331	7	836.00	A
POLYOXYETHYLENE POLYOXYPROPYLENE	5.4490	4	59.00	A
POLYOXYETHYLENE SORBITOL, MIXED ETHER ESTER	4.4238	3	132.00	A
POLYOXYETHYLENE SORBITAN MIXED FATTY ACID ESTERS	53.2800	9	316.00	A
POLYOXYETHYLENE SORBITAN MONOOLEATE	2.4185	5	267.90	A
POLYOXYETHYLENE SORBITAN TRIOLEATE	15.9221	5	267.90	A
POLYSACCHARIDE POLYMER	0.8966	17	1,089.80	A
POTASSIUM HYDROXIDE	0.9374	3	130.00	A
POTASSIUM NITRATE	0.9374	3	130.00	A
PROPARGITE	22,251.4879	223	12,288.77	A
PROPIONIC ACID	0.7422	4	57.00	A
PROPYLENE GLYCOL	190.9660	197	11,845.97	A
PROPYLENE GLYCOL, METHYL ETHER	2.6951	15	387.00	A
PYRACLOSTROBIN	27.9145	10	287.74	A
PYRETHRINS	7.5329	3	167.00	A
RIMSULFURON	1.7350	2	93.00	A
SETHOXYDIM	410.2404	28	1,189.60	A
SILICONE DEFOAMER	0.3269	12	708.30	A
SODIUM CHLORATE	4,213.4348	18	827.70	A
SODIUM DIISOOCTYLSULFOSUCCINATE	12.4372	33	2,718.00	A
SODIUM DIOCTYLSULFOSUCCINATE	97.2961	65	4,010.00	A
SODIUM DODECYLBENZENE SULFONATE	0.5317	7	341.00	A
SODIUM XYLENE SULFONATE	3.8454	12	708.30	A
SORBITAN FATTY ACID ESTERS	11.6550	9	316.00	A
SORBITOL	6.0765	7	341.00	A
SPINOSAD	184.0958	41	1,779.20	A
SULFUR	1,885.2000	8	594.00	A
TALL OIL	21.0723	31	1,787.70	A
TALL OIL FATTY ACIDS	425.6369	53	3,114.00	A
ALPHA-[PARA-(1,1,3,3-TETRAMETHYLBUTYL)PHENYL]-OMEGA -HYDROXYPOLY(OXYETHYLENE)	134.0439	31	2,148.30	A
TETRAPOTASSIUM PYROPHOSPHATE	1.9227	12	708.30	A
THIAMETHOXAM	56.9159		1,150.00	C
THIRAM	1,728.1044		22,985.00	C
TRIETHANOLAMINE	4.9029	12	708.30	A
TRIFLURALIN	4,701.5604	133	7,175.27	A
TRISODIUM PHOSPHATE	53.1297	144	8,943.97	A
ALPHA-UNDECYL-OMEGA-HYDROXYPOLY(OXYETHYLENE)	300.8559	29	2,030.00	A
UREA	81.4258	9	841.00	A
VINYL POLYMER	6.4617	19	1,148.90	A
XYLENE RANGE AROMATIC SOLVENT	6.8980	1	63.00	A
ZINC SULFATE	29.4803	21	1,321.00	A
Site Total	161,176.3743	4,559		
BEAN, SUCCULENT				
ACEPHATE	3,324.3321	106	3,685.39	A
ALACHLOR	2,404.1257	26	869.30	A
ALPHA-ALKYLARYL-OMEGA-HYDROXYPOLY(OXYETHYLENE)	40.5058	14	559.00	A
ALPHA-ALKYL (C9-C11)-OMEGA-HYDROXYPOLY(OXYETHYLENE)	4.1601	2	72.00	A
ALPHA-ALKYL (C10-C14)-OMEGA-HYDROXYPOLY(OXYETHYLENE)	25.0943	11	356.00	A
ALPHA-ALKYL (SECONDARY C12-C14)-OMEGA-HYDROXYPOLY (OXYETHYLENE)	0.0938	1	29.00	A
ALPHA-ALKYL (C12-C16)-OMEGA-HYDROXYPOLY(OXYETHYLENE)	3.1182	11	356.00	A
ALKYL (C8,C10) POLYGLYCOSIDE	3.8986	3	3.00	A
ALLYLOXYPOLYETHYLENE GLYCOL ACETATE	3.1618	9	129.75	A

Commodity Chemical	Pounds Applied	Agricultural Applications	Amount Treated	Unit Type
BEAN, SUCCULENT				
ALUMINUM PHOSPHIDE	2.8875		298.00	T
	1.1000		120,500.00	P
	1.0038		2,764.00	C
	0.5700	2	88.00	A
	0.5328		8,400.00	K
TOTAL POUNDS OF THIS CHEMICAL 6.0941				
AMMONIUM PROPIONATE	32.8662	3	103.00	A
AMMONIUM SULFATE	27.8492	5	263.00	A
AZADIRACHTIN	1.0997	12	49.31	A
AZOXYSTROBIN	13.2760	15	92.00	A
BACILLUS PUMILUS, STRAIN QST 2808	1.4404	1	24.00	A
BACILLUS THURINGIENSIS (BERLINER), SUBSP. AIZAWAI, GC-91 PROTEIN	13.6620	7	177.30	A
BACILLUS THURINGIENSIS, SUBSP. AIZAWAI, STRAIN ABTS-1857	685.4328	20	478.81	A
BACILLUS THURINGIENSIS, SUBSP. KURSTAKI, STRAIN ABTS-351, FERMENTATION SOLIDS AND SOLUBLES	997.2882	72	1,305.20	A
BACILLUS THURINGIENSIS (BERLINER), SUBSP. KURSTAKI, STRAIN SA-11	229.2000	18	212.00	A
BENTAZON, SODIUM SALT	57.9742	16	65.50	A
BENZOIC ACID	3.8244	27	431.34	A
BIFENTHRIN	98.3240	23	1,022.00	A
N,N-BIS-(2-OMEGA-HYDROXYPOLY(OXYETHYLENE)ETHYL) ALKYLAMINE, ALKYL DERIVED FROM TALLOW FATTY ACIDS	74.7509	33	1,484.52	A
BOSCALID	70.2722	11	161.00	A
BUTYL ALCOHOL	25.5085	45	786.30	A
CALCIUM CHLORIDE	3.2915	6	313.50	A
CALCIUM HYPOCHLORITE	20,287.1200	5	2,084.00	U
	7,833.7800	6	850.00	A
TOTAL POUNDS OF THIS CHEMICAL 28,120.9000				
CARBARYL	207.8216	13	234.50	A
CARBON DIOXIDE	21.5600		27.00	T
CHLOROTHALONIL	519.5145	14	443.00	A
CHLORTHAL-DIMETHYL	181.1250	1	30.00	A
CITRIC ACID	32.6152	22	932.50	A
CLARIFIED HYDROPHOBIC EXTRACT OF NEEM OIL	0.1194	1	0.50	A
CLETHODIM	33.3439	5	198.00	A
COCONUT DIETHANOLAMIDE	0.0676	2	12.00	A
COPPER HYDROXIDE	1.7325	5	1.25	A
CYPERMETHRIN	25.4002	11	554.00	A
(S)-CYPERMETHRIN	56.3247	71	1,192.80	A
CYROMAZINE	39.3319	4	320.00	A
DIAZINON	387.7708	5	136.00	A
DICLORAN	927.7500	37	581.00	A
DICOFOL	5,464.1894	118	4,475.40	A
DIETHYLENE GLYCOL	819.8511	80	1,616.64	A
DIMETHOATE	5,608.4587	274	12,284.20	A
DIMETHYL ALKYL TERTIARY AMINES	4.1647	27	431.34	A
DIMETHYLPOLYSILOXANE	61.5932	170	3,707.74	A
DIPHACINONE	0.0663	14	610.00	A
DISULFOTON	212.6631	4	121.90	A
DODECYLBENZENE SULFONIC ACID	0.2928	2	12.00	A
ALPHA-(PARA-DODECYLPHENYL)-OMEGA-HYDROXYPOLY(OXYETHYLENE)	4.4102	2	72.00	A
EDTA, SODIUM SALT	0.1663	4	292.00	A
EDTA, TETRASODIUM SALT	0.0180	2	12.00	A
EPTC	3,577.4622	76	1,360.85	A
ESFENVALERATE	31.7942	35	674.29	A
ETHALFLURALIN	1,296.4849	21	844.00	A
ETHOPROP	937.6243	11	344.50	A
FATTY ACIDS, METHYL ESTERS	279.0700	33	1,484.52	A
FATTY ACIDS, MIXED	62.0292	50	968.64	A
GAMMA-CYHALOTHRIN	5.7582	20	427.00	A
GLYPHOSATE, ISOPROPYLAMINE SALT	533.6027	33	798.20	A
GLYPHOSATE, POTASSIUM SALT	196.5564	17	274.80	A
HYDROGEN PEROXIDE	4.9291	1	4.00	A
2-(3-HYDROXYPROPYL)-HEPTA-METHYL TRISILOXANE, ETHOXYLATED, ACETATE	11.1169	10	142.75	A
IMIDACLOPRID	107.2626	61	806.28	A
IPRODIONE	95.8912	15	96.00	A

Commodity Chemical	Pounds Applied	Agricultural Applications	Amount Treated	Unit Type
BEAN, SUCCULENT				
ISOPROPYL ALCOHOL	92.1210	104	4,308.70	A
ISOPROPYLAMINE DODECYLBENZENE SULFONATE	0.4485	1	48.00	A
KEROSENE	7.4057	27	431.34	A
LAMBDA-CYHALOTHRIN	178.5558	128	6,386.90	A
LECITHIN	376.9067	47	1,070.40	A
MALATHION	678.6349	23	435.50	A
MANEB	140.6941	3	141.00	A
MEFENOXAM	152.0029	12	349.14	A
MEFENOXAM, OTHER RELATED	0.1432	2	37.50	A
METAM-SODIUM	6,519.2912	2	32.00	A
METHOMYL	2,702.8176	114	4,517.22	A
METHOXYFENOZIDE	269.5371	28	1,528.23	A
METHYLATED SOYBEAN OIL	205.3507	33	746.34	A
METHYL BROMIDE	2,190.0000		4,983.00	T
S-METOLACHLOR	4,639.2633	117	3,266.60	A
MODIFIED PHTHALIC GLYCEROL ALKYD RESIN	91.0860	13	638.00	A
MYCLOBUTANIL	25.8260	16	230.30	A
NALED	820.1950	15	805.00	A
4-NONYLPHENOL, FORMALDEHYDE RESIN, PROPOXYLATED	95.9392	36	1,498.52	A
ALPHA-(PARA-NONYLPHENYL)-OMEGA-HYDROXYPOLY(OXYETHYLENE)	1,675.7449	287	7,868.94	A
ALPHA-(PARA-NONYLPHENYL)-OMEGA-HYDROXYPOLY(OXYETHYLENE), BRANCHED	0.1407	1	29.00	A
ALPHA-(PARA-NONYLPHENYL)-OMEGA-HYDROXYPOLY(OXYETHYLENE), PHOSPHATE ESTER	35.4964	13	355.52	A
ALPHA-(PARA-NONYLPHENYL)-OMEGA-HYDROXYPOLY (OXYETHYLENE) SULFATE, AMMONIUM SALT	0.6317	3	158.00	A
ALPHA-OCTYLPHENYL-OMEGA-HYDROXYPOLY(OXYETHYLENE)	112.1207	18	742.00	A
OLEIC ACID	24.9009	41	1,504.00	A
OLEIC ACID, METHYL ESTER	98.2636	5	218.00	A
ORCHEX 796 OIL	49.8615	2	72.00	A
ORGANOSILICONE, POLY OXYALKYLENE ETHER COPOLYMER	1.5989	1	40.00	A
ORYZALIN	13.5235	1	18.00	A
OXYDEMETON-METHYL	31.5226	2	32.59	A
OXYFLUORFEN	84.6129	4	235.60	A
PARAQUAT DICHLORIDE	1,094.1373	50	790.70	A
PENDIMETHALIN	1,001.3753	52	1,127.71	A
PETROLEUM DISTILLATES	4.6687	2	30.20	A
PETROLEUM DISTILLATES, REFINED	84.4432	1	30.00	A
PETROLEUM OIL, PARAFFIN BASED	204.0727	4	206.00	A
PHORATE	395.1000	19	197.55	A
PHOSPHINE	0.4400		27.00	T
PHOSPHORIC ACID	160.3592	88	3,536.70	A
POLYACRYLAMIDE, POLYETHYLENE GLYCOL MIXTURE	6.7930	6	239.00	A
	0.8500	1	38.00	U
TOTAL POUNDS OF THIS CHEMICAL 7.6430				
POLYACRYLIC POLYMER	0.5498	2	160.00	A
POLYALKENE OXIDE MODIFIED HEPTAMETHYL TRISILOXANE	30.5495	37	813.00	A
POLYBUTENES	49.8339	33	1,484.52	A
POLYETHYLENE GLYCOL DIACETATE	0.2874	9	129.75	A
POLYETHYLENE GLYCOL MONO(3-(TETRAMETHYL-1-(TRIMETHYLSILOXY)DISILOXANYL)PROPYL)ETHER	4.8039	3	70.00	A
POLY-I-PARA-MENTHENE	481.2363	15	816.00	A
POLYMERIZED ACRYLIC ACID	4.7140	1	20.00	A
POLYOXYETHYLENE DIOLEATE	0.0333	1	40.00	A
POLYOXYETHYLENE POLYOXYPROPYLENE	13.4877	23	247.00	A
POLYOXYETHYLENE SORBITAN MIXED FATTY ACID ESTERS	20.2158	3	158.00	A
POLYOXYETHYLENE SORBITAN MONOOLEATE	1.7939	1	48.00	A
POLYOXYETHYLENE SORBITAN TRIOLEATE	11.8096	1	48.00	A
POTASH SOAP	0.1365	1	0.20	A
POTASSIUM BICARBONATE	71.3400	3	29.00	A
POTASSIUM N-METHYLDITHIOCARBAMATE	371.9697	2	6.50	A
PROPARGITE	5,303.1297	47	2,374.20	A
PROPIONIC ACID	377.2091	49	1,094.40	A
PROPYLENE GLYCOL	130.8570	101	3,742.00	A
PYRACLOSTROBIN	18.3700	3	141.00	A
PYRETHRINS	0.6822	8	74.01	A
QST 713 STRAIN OF DRIED BACILLUS SUBTILIS	7.0080	4	16.00	A
ROTENONE	0.3426	2	45.00	A

Commodity Chemical	Pounds Applied	Agricultural Applications	Amount Treated	Unit Type
BEAN, SUCCULENT				
ROTENONE, OTHER RELATED	0.3426	2	45.00	A
SETHOXYDIM	15.1198	11	44.30	A
SILICONE DEFOAMER	0.0077	2	12.00	A
SODIUM DIOCTYLSULFOSUCCINATE	166.0951	50	2,178.00	A
SODIUM POLYACRYLATE	4.9224	2	83.00	A
SODIUM XYLENE SULFONATE	0.0901	2	12.00	A
SORBITAN FATTY ACID ESTERS	4.4222	3	158.00	A
SPINOSAD	77.6917	41	845.75	A
STYRENE BUTADIENE COPOLYMER	39.3870	18	368.00	A
SULFUR	8,535.5639	92	1,062.21	A
TALL OIL	3.2221	6	285.00	A
TALL OIL FATTY ACIDS	19.1303	3	165.00	A
ALPHA-[PARA-(1,1,3,3-TETRAMETHYLBUTYL)PHENYL]-OMEGA -HYDROXYPOLY(OXYETHYLENE)	225.1497	17	1,050.00	A
TETRAPOTASSIUM PYROPHOSPHATE	0.0450	2	12.00	A
THIOPHANATE-METHYL	79.8000	8	86.50	A
TRIETHANOLAMINE	0.1149	2	12.00	A
TRIFLURALIN	2,728.1491	114	4,371.30	A
ALPHA-2,6,8-TRIMETHYL-4-NONYLOXY-OMEGA-HYDROXYPOLY (OXYETHYLENE)	19.6643	19	408.00	A
TRISODIUM PHOSPHATE	12.2957	40	1,920.00	A
ALPHA-UNDECYL-OMEGA-HYDROXYPOLY(OXYETHYLENE)	73.5236	9	348.64	A
UREA	73.1578	12	632.00	A
VEGETABLE OIL	28.4497	1	8.00	A
ZINC SULFATE	3.6202	2	102.00	A
UNKNOWN		4	225.00	A
Site Total	101,298.6791	2,709		
BEAN, UNSPECIFIED				
ACEPHATE	666.6822	24	798.41	A
ALACHLOR	6,514.7325	70	2,309.20	A
ALPHA-ALKYLARYL-OMEGA-HYDROXYPOLY(OXYETHYLENE)	13.3512	5	132.00	A
ALPHA-ALKYL (C9-C11)-OMEGA-HYDROXYPOLY(OXYETHYLENE)	8.5445	6	150.00	A
ALPHA-ALKYL (C10-C14)-OMEGA-HYDROXYPOLY(OXYETHYLENE)	8.0524	5	114.60	A
ALPHA-ALKYL (C12-C16)-OMEGA-HYDROXYPOLY(OXYETHYLENE)	1.0006	5	114.60	A
ALPHA-ALKYL (C12-C14)-OMEGA-HYDROXYPOLY(OXYETHYLENE)	125.8351	24	923.00	A
ALUMINUM PHOSPHIDE	1.7188	1	60.00	A
	0.7943		61,000.00	C
	0.0722		1,655.00	P
TOTAL POUNDS OF THIS CHEMICAL 2.5853				
AMMONIUM NITRATE	0.5431	5	100.00	A
AMMONIUM SULFATE	13.4411	5	100.00	A
AZADIRACHTIN	1.0595	1	50.00	A
AZOXYSTROBIN	18.4527	12	105.60	A
BACILLUS THURINGIENSIS (BERLINER), SUBSP. AIZAWAI, GC-91 PROTEIN	3.5000	1	3.50	A
BACILLUS THURINGIENSIS (BERLINER), SUBSP. KURSTAKI, SEROTYPE 3A,3B	2.3590	3	18.43	A
BACILLUS THURINGIENSIS (BERLINER), SUBSP. KURSTAKI, STRAIN SA-11	0.1500	1	10.00	A
BENTAZON, SODIUM SALT	794.6346	17	667.90	A
BUTYL ALCOHOL	5.1562	4	275.70	A
ALPHA-(PARA-TERT-BUTYLPHENYL)-OMEGA-HYDROXYPOLY (OXYETHYLENE) PHOSPHATE	3.8427	2	28.00	A
CALCIUM HYPOCHLORITE	15,654.6900	6	1,660.00	A
	3,965.0800	1	416.00	U
TOTAL POUNDS OF THIS CHEMICAL 19,619.7700				
CARBON DIOXIDE	86.2400		1,052.00	T
CHLOROTHALONIL	170.0200	7	248.00	A
CHLORTHAL-DIMETHYL	41.7000	2	6.40	A
CITRIC ACID	1.9059	5	114.60	A
COCONUT DIETHANOLAMIDE	1.8770	10	288.44	A
COPPER HYDROXIDE	7.8725	3	10.64	A
CYPERMETHRIN	28.7894	19	607.29	A
(S)-CYPERMETHRIN	24.6330	52	529.12	A
DIAZINON	9.4962	1	4.75	A
DICOFOL	326.0888	13	217.00	A

Commodity Chemical	Pounds Applied	Agricultural Applications	Amount Treated	Unit Type
BEAN, UNSPECIFIED				
DIMETHOATE	976.8247	65	2,099.23	A
DIMETHYLPOLYSILOXANE	72.3974	33	896.27	A
DISULFOTON	60.3112	6	60.40	A
DODECYLBENZENE SULFONIC ACID	8.1338	10	288.44	A
ALPHA-(PARA-DODECYLPHENYL)-OMEGA-HYDROXYPOLY(OXYETHYLENE)	4.5964	1	50.00	A
EDTA, TETRASODIUM SALT	0.5005	10	288.44	A
ENDOSULFAN	7.4545	1	10.00	A
EPTC	425.1207	21	190.57	A
ESFENVALERATE	15.8919	10	334.45	A
ETHALFLURALIN	2,168.5887	42	1,397.15	A
ETHOPROP	1,224.1337	8	193.00	A
FATTY ACIDS, MIXED	0.0436	3	70.00	A
FATTY ACIDS DERIVED FROM TALLOW	50.3340	24	923.00	A
GLYPHOSATE, ISOPROPYLAMINE SALT	543.7241	14	569.00	A
	0.5001	1	500.00	S
TOTAL POUNDS OF THIS CHEMICAL 544.2242				
HYDROTREATED PARAFFINIC SOLVENT	75.2406	5	163.00	A
IMIDACLOPRID	39.6705	27	659.05	A
ISOPROPYL ALCOHOL	23.4303	34	832.24	A
ISOPROPYLAMINE DODECYLBENZENE SULFONATE	0.0308	1	33.00	A
LAMBDA-CYHALOTHRIN	60.0930	40	1,975.59	A
LECITHIN	6.0071	2	64.00	A
MALATHION	38.7747	4	25.00	A
MANEB	118.9413	3	84.00	A
MEFENOXAM	5.7554	1	23.00	A
MEFENOXAM, OTHER RELATED	0.1693	1	23.00	A
METALDEHYDE	0.0400	1	0.25	A
METHOMYL	457.5870	18	834.19	A
METHOXYFENOZIDE	71.1728	10	374.57	A
METHYL BROMIDE	1,020.0000		2,454.00	T
METHYL SILICONE RESINS	4.2165	3	105.00	A
S-METOLACHLOR	2,077.1977	36	1,725.29	A
METRIBUZIN	9.3750	1	25.00	A
NALED	204.9242	12	253.00	A
4-NONYLPHENOL, FORMALDEHYDE RESIN, PROPOXYLATED	1.5911	4	110.00	A
ALPHA-(PARA-NONYLPHENYL)-OMEGA-HYDROXYPOLY(OXYETHYLENE)	302.2699	63	2,046.60	A
ALPHA-(PARA-NONYLPHENYL)-OMEGA-HYDROXYPOLY(OXYETHYLENE), BRANCHED	1.2711	1	20.00	A
ALPHA-(PARA-NONYLPHENYL)-OMEGA-HYDROXYPOLY(OXYETHYLENE), PHOSPHATE ESTER	1.2828	1	40.00	A
ALPHA-OCTYLPHENYL-OMEGA-HYDROXYPOLY(OXYETHYLENE)	5.2640	5	122.00	A
OLEIC ACID	3.4850	1	50.00	A
OLEIC ACID, METHYL ESTER	44.0416	2	31.00	A
ORCHEX 796 OIL	51.9667	1	50.00	A
OXYFLUORFEN	5.7327	1	25.00	A
PARAQUAT DICHLORIDE	164.5285	8	186.00	A
PENDIMETHALIN	144.4932	7	141.50	A
PETROLEUM OIL, PARAFFIN BASED	5.0178	1	33.00	A
PETROLEUM OIL, UNCLASSIFIED	2.4475	1	14.00	A
PHOSPHINE	1.7600		1,052.00	T
PHOSPHORIC ACID	32.2190	28	889.74	A
POLYOXYETHYLENE POLYOXYPROPYLENE	22.8132	23	398.07	A
POLYOXYETHYLENE SORBITAN MONOOLEATE	0.1233	1	33.00	A
POLYOXYETHYLENE SORBITAN TRIOLEATE	0.8119	1	33.00	A
PROPARGITE	3,925.5665	42	1,706.60	A
PROPIONIC ACID	6.3507	3	104.00	A
PROPYLENE GLYCOL	0.3571	1	50.00	A
PYRACLOSTROBIN	6.2574	2	44.00	A
PYRETHRINS	0.0942	1	3.50	A
SETHOXYDIM	27.8163	6	123.00	A
SILICONE DEFOAMER	0.2127	10	288.44	A
SODIUM DODECYLBENZENE SULFONATE	0.2807	4	148.00	A
SODIUM XYLENE SULFONATE	2.5027	10	288.44	A
SORBITOL	3.2075	4	148.00	A
SPINOSAD	0.7349	3	7.43	A
SULFUR	667.0000	9	161.50	A
TALL OIL FATTY ACIDS	9.1309	5	163.00	A

Commodity Chemical		Pounds Applied	Agricultural Applications	Amount Treated	Unit Type
BEAN, UNSPECIFIED					
ALPHA-[PARA-(1,1,3,3-TETRAMETHYLBUTYL)PHENYL]-OMEGA -HYDROXYPOLY(OXYETHYLENE)		12.7684	11	296.44	A
TETRAPOTASSIUM PYROPHOSPHATE		1.2514	10	288.44	A
THIRAM		3.7557		6,017.00	P
TRIETHANOLAMINE		3.1909	10	288.44	A
TRIFLURALIN		1,167.8256	53	1,820.59	A
TRISODIUM PHOSPHATE		0.1530	1	50.00	A
UREA		2.3755	1	18.50	A
VINYL POLYMER		0.0875	1	40.00	A
ZINC SULFATE		2.2453	4	148.00	A
Site Total		44,907.7812	823		
BEEHIVE					
ALUMINUM PHOSPHIDE		88.1731		273,140.00	C
		7.5844	1	62,252.00	U
		1.1250	1	0.30	A
TOTAL POUNDS OF THIS CHEMICAL	96.8825				
COUMAPHOS		2.1266	4	3,231.00	U
		0.8772	3	2.50	A
TOTAL POUNDS OF THIS CHEMICAL	3.0038				
DIAZINON		1.1500	5	1,534.00	U
EUCALYPTUS OIL		0.0466	1	24.00	U
TAU-FLUVALINATE		0.2232	1	383.00	U
FORMIC ACID		0.7909		870.00	U
MENTHOL		0.0108	1	24.00	U
THYMOL		749.9491	16	22,247.00	U
		41.2500	1	3.00	A
TOTAL POUNDS OF THIS CHEMICAL	791.1991				
Site Total		893.3069	32		
BEET					
ALPHA-ALKYL (C9-C11)-OMEGA-HYDROXYPOLY(OXYETHYLENE)		1.3867	1	12.00	A
ALPHA-ALKYL (C12-C14)-OMEGA-HYDROXYPOLY(OXYETHYLENE)		9.4466	4	6.00	A
AZADIRACHTIN		13.1622	119	686.92	A
AZOXYSTROBIN		20.9657	79	146.53	A
BACILLUS PUMILUS, STRAIN QST 2808		1.5340	6	15.71	A
BACILLUS THURINGIENSIS (BERLINER), SUBSP. AIZAWAI, SEROTYPE H-7		0.0443	1	0.43	A
BACILLUS THURINGIENSIS, SUBSP. AIZAWAI, STRAIN ABTS-1857		21.5406	10	37.06	A
BACILLUS THURINGIENSIS, SUBSP. AIZAWAI, STRAIN SD-1372, LEPIDOPTERAN ACTIVE TOXIN(S)		33.4706	135	345.53	A
BACILLUS THURINGIENSIS, SUBSP. KURSTAKI, STRAIN ABTS-351, FERMENTATION SOLIDS AND SOLUBLES		2.1600	2	2.00	A
BACILLUS THURINGIENSIS (BERLINER), SUBSP. KURSTAKI, STRAIN SA-11		201.2157	108	290.54	A
BENSULIDE		274.5602	6	44.05	A
CHLORTHAL-DIMETHYL		3.3017	1	0.60	A
CLARIFIED HYDROPHOBIC EXTRACT OF NEEM OIL		834.7858	52	508.95	A
CLETHODIM		1.4530	1	12.00	A
COPPER HYDROXIDE		40.4016	62	126.96	A
COPPER OXIDE (OUS)		106.3164	16	31.11	A
CYCLOATE		2,552.6885	286	1,021.82	A
CYFLUTHRIN		1.3880	19	41.66	A
DALAPON, SODIUM SALT		6.8000	1	1.00	A
DIAZINON		154.2693	41	145.28	A
DIMETHYLPOLYSILOXANE		2.1766	6	39.06	A
ALPHA-(PARA-DODECYLPHENYL)-OMEGA-HYDROXYPOLY(OXYETHYLENE)		1.4701	1	12.00	A
FATTY ACIDS DERIVED FROM TALLOW		3.7786	4	6.00	A
GLYPHOSATE, ISOPROPYLAMINE SALT		45.2920	9	40.70	A
IMIDACLOPRID		31.1068	86	220.97	A
MALATHION		54.2162	17	25.80	A
MEFENOXAM		27.8344	10	53.75	A
MEFENOXAM, OTHER RELATED		0.7958	6	47.73	A
METHOMYL		109.5860	74	139.80	A
METHOXYFENOZIDE		47.2954	135	282.89	A
ALPHA-(PARA-NONYLPHENYL)-OMEGA-HYDROXYPOLY(OXYETHYLENE)		13.8648	8	31.75	A

Commodity Chemical	Pounds Applied	Agricultural Applications	Amount Treated	Unit Type
BEET				
OLEIC ACID	1.1146	1	12.00	A
ORCHEX 796 OIL	16.6205	1	12.00	A
PETROLEUM DISTILLATES	16.6638	3	13.75	A
PHENMEDIPHAM	47.9606	13	93.20	A
PIPERONYL BUTOXIDE	1.1300	1	3.01	A
PIPERONYL BUTOXIDE, OTHER RELATED	0.2825	1	3.01	A
POLYALKENE OXIDE MODIFIED HEPTAMETHYL TRISILOXANE	14.3334	189	430.24	A
POLY-I-PARA-MENTHENE	16.4910	32	80.64	A
POLYOXYETHYLENE POLYOXYPROPYLENE	0.4417	3	6.96	A
POTASH SOAP	4.1642	1	4.30	A
POTASSIUM BICARBONATE	34.2432	4	13.92	A
POTASSIUM N-METHYLDITHIOCARBAMATE	22,555.7144	95	201.10	A
PROPYLENE GLYCOL	0.0423	1	3.00	A
PYRACLOSTROBIN	28.0660	68	165.66	A
PYRAZON	30.2250	4	11.00	A
PYRETHRINS	1.2525	25	61.57	A
QST 713 STRAIN OF DRIED BACILLUS SUBTILIS	4.3677	15	23.66	A
ROTENONE	0.0940	6	15.64	A
ROTENONE, OTHER RELATED	0.0940	6	15.64	A
SETHOXYDIM	4.3108	2	10.00	A
SPINOSAD	65.3722	202	566.63	A
SULFUR	22.4000	3	7.00	A
THIRAM	1,182.9822		10,278.67	P
XYLENE RANGE AROMATIC SOLVENT	7.4467	1	18.17	A
Site Total	28,674.1209	1,944		
BERMUDAGRASS				
ALPHA-ALKYL (C9-C11)-OMEGA-HYDROXYPOLY(OXYETHYLENE)	95.1610	19	935.00	A
ALPHA-ALKYL (C12-C14)-OMEGA-HYDROXYPOLY(OXYETHYLENE)	23.6034	9	343.00	A
AMMONIUM NITRATE	6.0611	5	272.00	A
AMMONIUM SULFATE	165.7188	7	448.00	A
ATRAZINE	1,000.4121	15	834.00	A
ATRAZINE, OTHER RELATED	21.1355	15	834.00	A
BENZOIC ACID	1.2571	1	118.00	A
BROMOXYNIL OCTANOATE	1,082.0645	29	1,760.10	A
ALPHA-(PARA-TERT-BUTYLPHENYL)-OMEGA-HYDROXYPOLY (OXYETHYLENE) PHOSPHATE	0.7608	1	47.10	A
CARBARYL	90.0000	1	72.00	A
CARFENTRAZONE-ETHYL	33.8470	21	1,135.00	A
CITRIC ACID	0.8796	2	176.00	A
COTTONSEED OIL	55.9577	8	452.00	A
2,4-D, DIMETHYLAMINE SALT	11,396.2011	129	9,385.00	A
DICAMBA, DIMETHYLAMINE SALT	9.7261	1	70.00	A
DICAMBA, DIMETHYLAMINE SALT, OTHER RELATED	2.4214	1	70.00	A
DIGLYCOLAMINE SALT OF 3,6-DICHLORO-O-ANISIC ACID	2,030.8013	80	5,875.50	A
DIMETHYL ALKYL TERTIARY AMINES	1.3689	1	118.00	A
DIMETHYLPOLYSILOXANE	8.4511	46	5,062.00	A
ALPHA-(PARA-DODECYLPHENYL)-OMEGA-HYDROXYPOLY(OXYETHYLENE)	51.0847	14	663.00	A
FATTY ACIDS, MIXED	78.1128	4	291.00	A
FATTY ACIDS DERIVED FROM TALLOW	9.4414	9	343.00	A
GLYPHOSATE, ISOPROPYLAMINE SALT	563.6290	13	689.00	A
GLYPHOSATE, POTASSIUM SALT	568.3841	6	350.00	A
HALOSULFURON-METHYL	4.6829	2	70.00	A
ISOPROPYL ALCOHOL	383.4926	72	6,710.00	A
KEROSENE	2.4342	1	118.00	A
MALATHION	1,873.2350	33	1,874.90	A
METHOMYL	479.6640	13	691.90	A
METHYLATED SOYBEAN OIL	67.7256	3	211.00	A
MINERAL OIL	10.7664	1	2.50	A
4-NONYLPHENOL, FORMALDEHYDE RESIN, PROPOXYLATED	3.1236	1	60.00	A
ALPHA-(PARA-NONYLPHENYL)-OMEGA-HYDROXYPOLY(OXYETHYLENE)	1,066.8842	81	6,675.50	A
ALPHA-(PARA-NONYLPHENYL)-OMEGA-HYDROXYPOLY (OXYETHYLENE) SULFATE, AMMONIUM SALT	0.1658	2	133.00	A
ALPHA-OCTYLPHENYL-OMEGA-HYDROXYPOLY(OXYETHYLENE)	660.6090	25	1,372.90	A
OLEIC ACID	38.7328	14	663.00	A
OLEIC ACID, METHYL ESTER	56.8522	2	32.00	A
ORCHEX 796 OIL	577.5616	14	663.00	A

Commodity Chemical	Pounds Applied	Agricultural Applications	Amount Treated	Unit Type
BERMUDAGRASS				
OXADIAZON	210.0000	3	105.00	A
PARAQUAT DICHLORIDE	300.8820	4	263.00	A
PETROLEUM OIL, PARAFFIN BASED	40.5931	3	163.00	A
PHOSPHORIC ACID	5.0616	9	352.90	A
POLYACRYLAMIDE, POLYETHYLENE GLYCOL MIXTURE	0.7143	1	80.00	A
POLYACRYLAMIDE POLYMER	20.3840	23	1,564.00	A
POLYACRYLIC POLYMER	0.4398	2	176.00	A
POLYALKENE OXIDE MODIFIED HEPTAMETHYL TRISILOXANE	1.0612	2	93.00	A
POLYOXYETHYLENE SORBITOL, MIXED ETHER ESTER	30.2484	1	30.00	A
POLYOXYETHYLENE SORBITAN MIXED FATTY ACID ESTERS	5.3047	2	133.00	A
POLYSACCHARIDE POLYMER	1.8600	15	1,217.00	A
PYRACLOSTROBIN	876.6375	48	5,178.00	A
SORBITAN FATTY ACID ESTERS	1.1604	2	133.00	A
SULFUR	155,196.1100	64	5,833.00	A
TALL OIL FATTY ACIDS	40.0529	47	5,064.50	A
THIRAM	193.7920		129,170.20	P
TRIFLURALIN	24,829.9980	151	13,342.50	A
VEGETABLE OIL	455.0425	3	231.00	A
VINYL POLYMER	1.7705	6	370.00	A
Site Total	204,733.5233	766		
BITTER MELON				
GLYPHOSATE, ISOPROPYLAMINE SALT	21.9832	7	11.00	A
SPINOSAD	0.0219	84	60.75	A
Site Total	22.0051	91		
BLACKBERRY				
AZADIRACHTIN	1.5349	11	106.25	A
BACILLUS PUMILUS, STRAIN QST 2808	5.5519	20	72.96	A
BACILLUS THURINGIENSIS (BERLINER), SUBSP. AIZAWAI, GC-91 PROTEIN	37.2176	108	421.93	A
BACILLUS THURINGIENSIS, SUBSP. KURSTAKI, STRAIN ABTS-351, FERMENTATION SOLIDS AND SOLUBLES	305.8935	54	363.21	A
BACILLUS THURINGIENSIS, SUBSP. KURSTAKI, STRAIN HD-1	1.1330	1	11.00	A
BACILLUS THURINGIENSIS (BERLINER), SUBSP. KURSTAKI, STRAIN SA-11	22.1935	9	32.60	A
BENTONITE	24.0000	2	40.00	A
N,N-BIS-(2-OMEGA-HYDROXYPOLY(OXYETHYLENE)ETHYL) ALKYLAMINE, ALKYL DERIVED FROM TALLOW FATTY ACIDS	0.0689	4	4.00	A
BOSCALID	70.5785	26	209.73	A
CARFENTRAZONE-ETHYL	0.3514	1	12.00	A
CHLOROPICRIN	11,248.3235	12	74.20	A
CLARIFIED HYDROPHOBIC EXTRACT OF NEEM OIL	1.4269	2	1.50	A
COCONUT DIETHANOLAMIDE	3.0035	58	345.23	A
COPPER HYDROXIDE	335.4234	20	153.33	A
COPPER OCTANOATE	7.7472	5	17.40	A
COPPER OXIDE (OUS)	117.6698	7	27.50	A
COPPER OXYCHLORIDE	13.8530	1	4.63	A
COPPER SALTS OF FATTY AND ROSIN ACIDS	220.1163	16	93.00	A
COPPER SULFATE (BASIC)	5.3973	2	7.63	A
CYPRODINIL	47.5182	14	145.36	A
DIAZINON	737.5736	94	542.07	A
1,3-DICHLOROPROPENE	320.3141	2	2.80	A
DIMETHYLPOLYSILOXANE	27.1843	9	128.06	A
DIURON	16.6222	1	17.00	A
DODECYLBENZENE SULFONIC ACID	13.0153	58	345.23	A
EDTA, TETRASODIUM SALT	0.8009	58	345.23	A
ETHYLENE GLYCOL	0.7560	3	5.00	A
FATTY ACIDS, MIXED	3.5164	8	18.30	A
FENHEXAMID	30.2200	8	40.29	A
FLUDIOXONIL	31.6788	14	145.36	A
FOSETYL-AL	634.6800	42	182.54	A
GLYPHOSATE, ISOPROPYLAMINE SALT	22.2750	6	20.00	A
GLYPHOSATE, POTASSIUM SALT	5.6030	3	1.10	A
HEXYTHIAZOX	2.9063	2	15.50	A
IPRODIONE	194.6792	41	208.23	A

Commodity Chemical	Pounds Applied	Agricultural Applications	Amount Treated	Unit Type
BLACKBERRY				
ISOPARAFFINIC HYDROCARBONS	2.7438	4	4.00	A
ISOPROPYL ALCOHOL	6.5091	62	376.23	A
KAOLIN	0.1188	1	0.50	A
LACTOSE	3.6000	2	40.00	A
LIME-SULFUR	25,277.9483	147	967.90	A
MALATHION	468.7563	33	164.93	A
METALDEHYDE	36.8608	13	53.30	A
METHYL BROMIDE	14,386.2300	10	71.40	A
	333.0000		32,488.00	U
TOTAL POUNDS OF THIS CHEMICAL 14,719.2300				
MINERAL OIL	240.4481	8	12.12	A
MYCLOBUTANIL	9.3166	34	135.44	A
NAPROPAMIDE	140.1550	16	109.05	A
4-NONYLPHENOL, FORMALDEHYDE RESIN, PROPOXYLATED	0.2928	2	5.80	A
ALPHA-(PARA-NONYLPHENYL)-OMEGA-HYDROXYPOLY(OXYETHYLENE)	10.1165	10	40.80	A
ALPHA-(PARA-NONYLPHENYL)-OMEGA-HYDROXYPOLY(OXYETHYLENE), PHOSPHATE ESTER	0.0689	4	4.00	A
ORCHEX 796 OIL	1.8690	4	4.00	A
ORYZALIN	4.5146	2	1.00	A
PARAQUAT DICHLORIDE	25.4907	11	44.80	A
PETROLEUM DISTILLATES, REFINED	515.9483	14	44.14	A
PETROLEUM OIL, UNCLASSIFIED	728.2154	15	53.88	A
PHOSPHORIC ACID	4.7506	59	371.23	A
PIPERONYL BUTOXIDE	1.2193	2	2.00	A
POLYALKENE OXIDE MODIFIED HEPTAMETHYL TRISILOXANE	25.9521	8	107.00	A
POLYETHYLENE GLYCOL MONO(3-(TETRAMETHYL-1-(TRIMETHYLSILOXY)DISILOXANYL)PROPYL)ETHER	8.6504	3	33.00	A
POLY-I-PARA-MENTHENE	35.6537	9	146.25	A
POLYOXYETHYLENE POLYOXYPROPYLENE	8.7170	6	102.06	A
POTASH SOAP	0.1365	1	0.10	A
POTASSIUM BICARBONATE	46.8630	7	19.05	A
PYRACLOSTROBIN	36.5244	28	214.73	A
PYRETHRINS	1.8132	22	102.10	A
QST 713 STRAIN OF DRIED BACILLUS SUBTILIS	8.0783	14	32.89	A
ROTENONE	0.1223	4	12.50	A
ROTENONE, OTHER RELATED	0.1223	4	12.50	A
SETHOXYDIM	1.4994	2	4.00	A
SILICONE DEFOAMER	0.3404	58	345.23	A
SIMAZINE	2.7000	2	1.00	A
SODIUM HYPOCHLORITE	0.3783	1	4.00	A
SODIUM XYLENE SULFONATE	4.0047	58	345.23	A
SOYBEAN OIL	1,295.0324	93	397.80	A
SPINOSAD	13.0525	9	101.46	A
SULFUR	2,044.6160	103	657.94	A
TALL OIL FATTY ACIDS	0.2795	4	4.00	A
ALPHA-[PARA-(1,1,3,3-TETRAMETHYLBUTYL)PHENYL]-OMEGA-HYDROXYPOLY(OXYETHYLENE)	15.3975	59	345.73	A
TETRAPOTASSIUM PYROPHOSPHATE	2.0024	58	345.23	A
TRICLOPYR, BUTOXYETHYL ESTER	2.3380		1.50	A
TRIETHANOLAMINE	5.1060	58	345.23	A
VEGETABLE OIL	297.9126	31	90.50	A
Site Total	60,566.2932	1,186		
BLUEBERRY				
ALCOHOLS, C4-C12, NORMAL	0.4015	1	40.00	A
ALPHA-ALKYL (C12-C14)-OMEGA-HYDROXYPOLY(OXYETHYLENE)	3.3463	1	30.00	A
ALUMINUM PHOSPHIDE	0.6000	1	4.00	A
AMMONIUM SULFATE	23.5984	3	85.00	A
AZOXYSTROBIN	16.3845	3	82.00	A
BACILLUS PUMILUS, STRAIN QST 2808	0.6482	4	13.50	A
BACILLUS THURINGIENSIS, SUBSP. KURSTAKI, STRAIN ABTS-351, FERMENTATION SOLIDS AND SOLUBLES	5.4000	2	8.00	A
BACILLUS THURINGIENSIS, SUBSP. KURSTAKI, STRAIN HD-1	5.1500	1	45.00	A
BACILLUS THURINGIENSIS (BERLINER), SUBSP. KURSTAKI STRAIN SA-12	3.1500	1	35.00	A
N,N-BIS-(2-OMEGA-HYDROXYPOLY(OXYETHYLENE)ETHYL) ALKYLAMINE, ALKYL DERIVED FROM TALLOW FATTY ACIDS	8.0233	3	205.00	A

Commodity Chemical	Pounds Applied	Agricultural Applications	Amount Treated	Unit Type
BLUEBERRY				
BOSCALID	297.1326	29	1,047.69	A
BUTYL ALCOHOL	0.7831	2	29.00	A
CAPTAN	1,055.4429	26	577.07	A
CAPTAN, OTHER RELATED	23.7421	26	577.07	A
CARBARYL	4.0852	1	4.00	A
CARFENTRAZONE-ETHYL	14.3108	17	582.49	A
CHLOROPHACINONE	0.0063	2	16.50	A
CHLOROPICRIN	4,554.0000	5	46.00	A
CITRIC ACID	1.3217	3	85.00	A
CLETHODIM	2.2060	2	17.00	A
COCONUT DIETHANOLAMIDE	0.0656	2	8.00	A
COPPER HYDROXIDE	88.7700	2	33.00	A
COPPER OCTANOATE	2.9027	3	12.00	A
COPPER OXIDE (OUS)	478.9348	5	75.61	A
COTTONSEED OIL	49.0169	6	157.00	A
CYPRODINIL	32.8134	2	90.00	A
DIAZINON	860.0000	13	830.00	A
1,3-DICHLOROPROPENE	30,382.1435	3	91.20	A
DIETHYLENE GLYCOL	127.1316	21	701.20	A
DIMETHYLPOLYSILOXANE	1.6149	22	424.10	A
DIMETHYL SILICONE FLUID EMULSION	0.4165	1	20.00	A
DODECYLBENZENE SULFONIC ACID	0.2843	2	8.00	A
EDTA, SODIUM SALT	4.3651	64	4,216.73	A
EDTA, TETRASODIUM SALT	0.0175	2	8.00	A
FATTY ACIDS, METHYL ESTERS	29.9536	3	205.00	A
FATTY ACIDS, MIXED	2.3168	4	71.00	A
FATTY ACIDS DERIVED FROM TALLOW	1.3385	1	30.00	A
FENHEXAMID	548.0750	19	566.10	A
FLUAZIFOP-P-BUTYL	38.9669	4	97.00	A
FLUDIOXONIL	21.8756	2	90.00	A
GLYPHOSATE	64.4782	7	57.00	A
GLYPHOSATE, ISOPROPYLAMINE SALT	1,571.3697	82	885.06	A
GLYPHOSATE, MONOAMMONIUM SALT	0.0134	3	4.50	A
GLYPHOSATE, POTASSIUM SALT	468.1092	10	144.63	A
HYDROGEN CYANAMIDE	2,164.6697	21	314.98	A
HYDROTREATED PARAFFINIC SOLVENT	1.2168	2	6.36	A
IMIDACLOPRID	154.2595	12	385.00	A
IPRODIONE	1,050.0385	22	2,004.40	A
ISOPROPYL ALCOHOL	682.5847	196	8,554.02	A
KAOLIN	8,087.0650	14	551.00	A
LECITHIN	3.7545	1	45.00	A
LIME-SULFUR	1.2272	1	0.98	A
MAGNESIUM SULFATE	162.9390	46	3,556.40	A
MALATHION	125.1857	1	49.00	A
MEFENOXAM	8.2401	1	4.45	A
METALDEHYDE	20.0000	2	70.00	A
METHOMYL	1,035.7290	21	1,471.10	A
METHYLATED SOYBEAN OIL	230.0386	13	588.01	A
METHYL BROMIDE	9,246.0000	5	46.00	A
MODIFIED PHTHALIC GLYCEROL ALKYD RESIN	353.0915	83	4,846.89	A
NAPROPAMIDE	215.0000	4	67.00	A
4-NONYLPHENOL, FORMALDEHYDE RESIN, PROPOXYLATED	17.1789	5	238.00	A
ALPHA-(PARA-NONYLPHENYL)-OMEGA-HYDROXYPOLY(OXYETHYLENE)	1,905.2595	124	4,950.22	A
ALPHA-(PARA-NONYLPHENYL)-OMEGA-HYDROXYPOLY(OXYETHYLENT), BRANCHED	0.1271	2	6.36	A
ALPHA-(PARA-NONYLPHENYL)-OMEGA-HYDROXYPOLY (OXYETHYLENE) SULFATE, AMMONIUM SALT	0.0450	4	67.63	A
NORFLURAZON	240.0837	3	94.50	A
ALPHA-OCTYLPHENYL-OMEGA-HYDROXYPOLY(OXYETHYLENE)	824.2739	93	4,990.30	A
OLEIC ACID	0.2437	1	10.00	A
ORGANOSILICONE, POLY OXYALKYLENE ETHER COPOLYMER	28.3767	7	420.10	A
ORYZALIN	980.2413	16	284.75	A
PARAQUAT DICHLORIDE	5,060.2787	113	3,844.92	A
PETROLEUM DISTILLATES	2.9519	1	14.00	A
PETROLEUM DISTILLATES, REFINED	0.1659	1	30.00	S
PETROLEUM OIL, PARAFFIN BASED	9.3338	4	67.63	A
PETROLEUM OIL, UNCLASSIFIED	1,127.2490	9	261.00	A
PHOSPHORIC ACID	669.8563	88	4,673.30	A

Commodity Chemical	Pounds Applied	Agricultural Applications	Amount Treated	Unit Type
BLUEBERRY				
BETA-PINENE POLYMER	350.4094	12	1,105.20	A
POLYACRYLIC POLYMER	0.6608	3	85.00	A
POLYALKENE OXIDE MODIFIED HEPTAMETHYL TRISILOXANE	4.4963	7	177.91	A
POLYBUTENES	5.3489	3	205.00	A
POLYETHYLENE GLYCOL	69.4677	6	114.00	A
POLY-I-PARA-MENTHENE	144.7773	16	533.84	A
POLYOXYETHYLENE DIOLEATE	0.5912	7	420.10	A
POLYOXYETHYLENE SORBITAN MIXED FATTY ACID ESTERS	1.4394	4	67.63	A
PROPIONIC ACID	3.7545	1	45.00	A
PROPYLENE GLYCOL	1.6494	4	43.10	A
PYRACLOSTROBIN	236.6588	41	1,537.60	A
PYRETHRINS	0.0059	1	0.98	A
PYRIPROXYFEN	1.1900	2	119.00	A
QST 713 STRAIN OF DRIED BACILLUS SUBTILIS	0.9726	6	16.20	A
ROTENONE	0.0049	1	0.98	A
ROTENONE, OTHER RELATED	0.0049	1	0.98	A
SILICONE DEFOAMER	0.0074	2	8.00	A
SIMAZINE	661.5527	24	652.75	A
SODIUM DIOCTYLSULFOSUCCINATE	0.3411	1	10.00	A
SODIUM XYLENE SULFONATE	0.0875	2	8.00	A
SORBITAN FATTY ACID ESTERS	0.3149	4	67.63	A
SPINOSAD	203.5341	59	2,431.82	A
STRYCHNINE	0.2540	5	24.00	A
SULFUR	354.4000	2	70.00	A
TALL OIL	4.0273	16	231.00	A
TALL OIL FATTY ACIDS	101.2927	16	1,134.66	A
ALPHA-[PARA-(1,1,3,3-TETRAMETHYLBUTYL)PHENYL]-OMEGA -HYDROXYPOLY(OXYETHYLENE)	558.7176	74	4,364.73	A
ALPHA-[PARA-(1,1,3,3,-TETRAMETHYLBUTYL)PHENYL]-OMEGA -HYDROXYPOLY(OXYETHYLENE) PHOSPHATE ESTER	45.2608	46	3,556.40	A
TETRAPOTASSIUM PYROPHOSPHATE	0.0437	2	8.00	A
THIAMETHOXAM	0.6250	1	10.00	A
TRIETHANOLAMINE	0.1115	2	8.00	A
UREA DIHYDROGEN SULFATE	5.5043	8	140.00	A
ZINC SULFATE	295.7040	46	3,556.40	A
Site Total	78,254.6224	940		
BOK CHOY				
ACEPHATE	1.5000	2	2.00	A
ACETAMIPRID	9.6827	72	168.85	A
ALPHA-ALKYLARYL-OMEGA-HYDROXYPOLY(OXYETHYLENE)	0.0152	1	2.00	A
ALPHA-ALKYL (C12-C14)-OMEGA-HYDROXYPOLY(OXYETHYLENE)	21.0150	88	122.19	A
ALPHA-ALKYLPHENYL-OMEGA-HYDROXYPOLY(OXYETHYLENE)	0.0313	1	1.30	A
ALLYLOXYPOLYETHYLENE GLYCOL ACETATE	1.5423	13	63.85	A
ALUMINUM PHOSPHIDE	2.9730	2	9.91	A
AZADIRACHTIN	0.6537	66	61.33	A
AZOXYSTROBIN	49.3072	240	287.98	A
BACILLUS PUMILUS, STRAIN QST 2808	7.4530	31	80.35	A
BACILLUS THURINGIENSIS (BERLINER), SUBSP. AIZAWAI, GC-91 PROTEIN	4.5624	5	15.40	A
BACILLUS THURINGIENSIS (BERLINER), SUBSP. AIZAWAI, SEROTYPE H-7	1.7147	21	14.75	A
BACILLUS THURINGIENSIS, SUBSP. AIZAWAI, STRAIN ABTS-1857	139.4226	126	246.56	A
BACILLUS THURINGIENSIS, SUBSP. AIZAWAI, STRAIN SD-1372, LEPIDOPTERAN ACTIVE TOXIN(S)	14.7977	177	157.61	A
BACILLUS THURINGIENSIS (BERLINER), SUBSP. KURSTAKI, SEROTYPE 3A,3B	0.2880	3	4.00	A
BACILLUS THURINGIENSIS, SUBSP. KURSTAKI, STRAIN ABTS-351, FERMENTATION SOLIDS AND SOLUBLES	73.9908	43	129.29	A
	0.2700	1	1,500.00	S
TOTAL POUNDS OF THIS CHEMICAL 74.2608				
BACILLUS THURINGIENSIS, SUBSP. KURSTAKI, STRAIN HD-1	1.3100	14	22.00	A
BACILLUS THURINGIENSIS (BERLINER), SUBSP. KURSTAKI, STRAIN SA-11	111.1911	168	153.90	A
BENOMYL	21.5150	39	69.42	A
BENSULIDE	2,021.7136	217	506.03	A

Commodity	Chemical		Pounds Applied	Agricultural Applications	Amount Treated	Unit Type
BOK CHOY						
	N,N-BIS-(2-OMEGA-HYDROXYPOLY(OXYETHYLENE)ETHYL) ALKYLAMINE, ALKYL DERIVED FROM TALLOW FATTY ACIDS		1.3890	7	38.74	A
	BOSCALID		10.0499	26	28.64	A
	BUTYL ALCOHOL		0.1483	7	6.60	A
	CARBARYL		8.9990	2	4.50	A
	CHLOROTHALONIL		8.6400	4	10.90	A
	CHLORPYRIFOS		743.3218	320	660.71	A
	CHLORTHAL-DIMETHYL		6,868.7991	404	1,185.43	A
	CLARIFIED HYDROPHOBIC EXTRACT OF NEEM OIL		4.3710	21	15.90	A
	COCONUT DIETHANOLAMIDE		2.7150	203	392.50	A
	COTTONSEED OIL		1.3601	2	7.00	A
	CYFLUTHRIN		2.9389	18	85.84	A
	BETA-CYFLUTHRIN		0.6316	2	5.30	A
	CYPERMETHRIN		26.5278	128	303.04	A
	(S)-CYPERMETHRIN		112.7431	871	2,272.67	A
	CYROMAZINE		31.3981	127	262.14	A
	DIAZINON		535.2688	246	705.08	A
	DIETHYLENE GLYCOL		0.0183	1	4.40	A
	DIMETHYLPOLYSILOXANE		41.3256	218	530.43	A
	DINOTEFURAN		0.4594	2	3.50	A
	DODECYLBENZENE SULFONIC ACID		11.7648	203	392.50	A
	EDTA, TETRASODIUM SALT		0.7240	203	392.50	A
	EMAMECTIN BENZOATE		4.6783	165	211.64	A
	ENDOSULFAN		1.8573	2	2.00	A
	ESFENVALERATE		4.9965	10	113.50	A
	ETHEPHON		5.9976	1	1.00	A
	FATTY ACIDS, METHYL ESTERS		5.1855	7	38.74	A
	FATTY ACIDS, MIXED		0.0736	8	15.00	A
	FATTY ACIDS DERIVED FROM TALLOW		8.4060	88	122.19	A
	FOSETYL-AL		92.8830	26	55.30	A
			0.5000	1	500.00	S
	TOTAL POUNDS OF THIS CHEMICAL	93.3830				
	GLYPHOSATE, ISOPROPYLAMINE SALT		3.7864	5	5.00	A
	GLYPHOSATE, POTASSIUM SALT		83.8714	11	104.75	A
	HEPTAMETHYLTRISILOXANE ETHOXYLATED		0.0612	2	6.00	A
	2-(3-HYDROXYPROPYL)-HEPTA-METHYL TRISILOXANE, ETHOXYLATED, ACETATE		5.3278	13	63.85	A
	IMIDACLOPRID		247.8176	780	1,801.84	A
	INDOXACARB		0.9188	2	14.00	A
	IRON PHOSPHATE		0.0006	1	0.50	A
	ISOPROPYL ALCOHOL		6.7379	245	508.01	A
	LAMBDA-CYHALOTHRIN		4.2802	23	145.25	A
	LECITHIN		0.9291	8	12.70	A
	MALATHION		324.3290	82	232.83	A
	MANEB		1,030.5980	412	915.79	A
	MEFENOXAM		46.4246	111	199.59	A
	MEFENOXAM, OTHER RELATED		0.0593	10	20.85	A
	METALDEHYDE		19.4119	22	26.00	A
			0.1050	1	1,800.00	S
	TOTAL POUNDS OF THIS CHEMICAL	19.5169				
	METHOMYL		166.7850	159	267.46	A
	METHOXYFENOZIDE		84.4247	364	526.49	A
	METHYLATED SOYBEAN OIL		30.3422	6	176.00	A
	METHYL SILICONE RESINS		11.0264	120	240.57	A
	MYROTHECIUM VERRUCARIA, DRIED FERMENTATION SOLIDS & SOLUBLES, STRAIN AARC-0255		525.3203	64	81.11	A
	NALED		12.4000	10	11.50	A
	4-NONYLPHENOL, FORMALDEHYDE RESIN, PROPOXYLATED		1.9546	8	41.74	A
	ALPHA-(PARA-NONYLPHENYL)-OMEGA-HYDROXYPOLY(OXYETHYLENE)		52.5593	155	420.42	A
	ALPHA-(PARA-NONYLPHENYL)-OMEGA-HYDROXYPOLY(OXYETHYLENE), BRANCHED		0.0478	1	4.40	A
	ALPHA-(PARA-NONYLPHENYL)-OMEGA-HYDROXYPOLY(OXYETHYLENE), PHOSPHATE ESTER		2.9291	1	1.00	A
	ALPHA-OCTYLPHENYL-OMEGA-HYDROXYPOLY(OXYETHYLENE)		2.5780	5	25.83	A
	OLEIC ACID, METHYL ESTER		7.1563	7	21.30	A
	PARAQUAT DICHLORIDE		1.2946	1	1.00	A
	PCNB		0.1145	1	4.91	A
	PERMETHRIN		4.5683	14	21.57	A

Commodity Chemical	Pounds Applied	Agricultural Applications	Amount Treated	Unit Type
BOK CHOY				
PHOSPHORIC ACID	2.8811	204	405.83	A
BETA-PINENE POLYMER	1.3154	7	9.25	A
PIPERONYL BUTOXIDE	4.0818	21	19.76	A
PIPERONYL BUTOXIDE, OTHER RELATED	1.0205	21	19.76	A
POLYACRYLAMIDE POLYMER	0.0235	9	17.45	A
POLYALKENE OXIDE MODIFIED HEPTAMETHYL TRISILOXANE	14.7094	378	557.93	A
POLYBUTENES	0.9260	7	38.74	A
POLYETHYLENE GLYCOL	10.5179	22	68.18	A
POLYETHYLENE GLYCOL DIACETATE	0.1402	13	63.85	A
POLYETHYLENE GLYCOL MONO(3-(TETRAMETHYL-1-(TRIMETHYLSILOXY)DISILOXANYL)PROPYL)ETHER	22.2492	65	176.40	A
POLY-I-PARA-MENTHENE	13.8244	69	69.30	A
POLYOXYETHYLENE POLYOXYPROPYLENE	15.9539	115	316.65	A
POTASH SOAP	66.1230	11	27.44	A
POTASSIUM BICARBONATE	4.0016	1	1.95	A
POTASSIUM N-METHYLDITHIOCARBAMATE	17,844.2267	164	160.83	A
PROPIONIC ACID	0.9291	8	12.70	A
PYMETROZINE	9.5080	72	106.28	A
PYRACLOSTROBIN	75.3508	207	339.54	A
PYRETHRINS	0.7526	33	38.35	A
QST 713 STRAIN OF DRIED BACILLUS SUBTILIS	60.5747	78	149.55	A
ROTENONE	0.1704	21	24.50	A
ROTENONE, OTHER RELATED	0.1704	21	24.50	A
SETHOXYDIM	12.1733	7	43.30	A
SILICONE DEFOAMER	0.3077	203	392.50	A
SODIUM XYLENE SULFONATE	3.6199	203	392.50	A
SPINOSAD	132.4851	710	1,447.56	A
TALL OIL	0.0306	1	1.50	A
TALL OIL FATTY ACIDS	0.4085	8	13.65	A
ALPHA-[PARA-(1,1,3,3-TETRAMETHYLBUTYL)PHENYL]-OMEGA-HYDROXYPOLY(OXYETHYLENE)	13.7901	203	392.50	A
TETRAPOTASSIUM PYROPHOSPHATE	1.8100	203	392.50	A
THIRAM	4.3700		1,750.00	P
TRIETHANOLAMINE	4.6154	203	392.50	A
ALPHA-2,6,8-TRIMETHYL-4-NONYLOXY-OMEGA-HYDROXYPOLY(OXYETHYLENE)	0.2706	5	15.30	A
ALPHA-UNDECYL-OMEGA-HYDROXYPOLY(OXYETHYLENE)	0.0478	1	4.40	A
Site Total	32,024.6602	8,172		
BOYSENBERRY				
BACILLUS THURINGIENSIS (BERLINER), SUBSP. KURSTAKI, SEROTYPE 3A,3B	0.0320	1	1.00	A
BACILLUS THURINGIENSIS, SUBSP. KURSTAKI, STRAIN ABTS-351, FERMENTATION SOLIDS AND SOLUBLES	17.8200	1	33.00	A
CARBARYL	66.4000	1	33.00	A
CLARIFIED HYDROPHOBIC EXTRACT OF NEEM OIL	3.8210	1	1.00	A
COPPER HYDROXIDE	81.0480	1	33.00	A
DIURON	16.1333	1	11.00	A
FATTY ACIDS, MIXED	7.9268	1	71.00	A
LIME-SULFUR	36.8153	1	1.00	A
ALPHA-(PARA-NONYLPHENYL)-OMEGA-HYDROXYPOLY(OXYETHYLENE)	39.6341	1	71.00	A
PARAQUAT DICHLORIDE	33.6582	1	71.00	A
SIMAZINE	63.3410	2	82.00	A
SPINOSAD	1.0397	1	13.00	A
SULFUR	441.4000	3	37.00	A
Site Total	809.0694	15		
BROCCOLI				
ABAMECTIN	4.7481	1	9.90	A
ACEPHATE	11.8340	2	12.20	A
ACETAMIPRID	913.4168	1,017	14,408.15	A
ACIBENZOLAR-S-METHYL	0.4400	2	16.10	A
ACRYLAMIDE/SODIUM ACRYLATE COPOLYMER	0.0165	1	0.68	A
ALCOHOLS, C4-C12, NORMAL	0.1357	1	13.51	A
ALPHA-ALKYLARYL-OMEGA-HYDROXYPOLY(OXYETHYLENE)	343.7761	18	1,024.00	A
ALPHA-ALKYL (C9-C11)-OMEGA-HYDROXYPOLY(OXYETHYLENE)	115.3311	175	3,107.68	A

Commodity	Chemical	Pounds Applied	Agricultural Applications	Amount Treated	Unit Type
BROCCOLI					
	ALPHA-ALKYL (C12-C14)-OMEGA-HYDROXYPOLY(OXYETHYLENE)	259.9178	63	1,346.00	A
	ALPHA-ALKYL (C12-C15)-OMEGA-HYDROXYPOLY(OXYETHYLENE) SULFATE, SODIUM SALT	6.8949	19	211.10	A
	ALLYLOXYPOLYETHYLENE GLYCOL ACETATE	69.7121	120	1,730.15	A
	AMMONIUM SULFATE	350.1066	8	200.00	A
	AZADIRACHTIN	34.5994	97	1,494.76	A
	AZOXYSTROBIN	4,209.3686	1,841	21,715.71	A
	BACILLUS PUMILUS, STRAIN QST 2808	8.8442	16	85.20	A
	BACILLUS THURINGIENSIS (BERLINER), SUBSP. AIZAWAI, GC-91 PROTEIN	325.7455	49	664.36	A
	BACILLUS THURINGIENSIS (BERLINER), SUBSP. AIZAWAI, SEROTYPE H-7	65.1912	44	569.78	A
	BACILLUS THURINGIENSIS, SUBSP. AIZAWAI, STRAIN ABTS-1857	1,066.8078	151	1,316.12	A
	BACILLUS THURINGIENSIS, SUBSP. KURSTAKI, STRAIN ABTS-351, FERMENTATION SOLIDS AND SOLUBLES	378.5589	81	577.50	A
	BACILLUS THURINGIENSIS, SUBSP. KURSTAKI, STRAIN HD-1	9.8880	2	48.00	A
	BACILLUS THURINGIENSIS (BERLINER), SUBSP. KURSTAKI, STRAIN SA-11	470.3930	83	1,630.95	A
	BENOMYL	0.0413		15.87	P
	BENSULIDE	32,410.9331	531	9,897.10	A
	BENTONITE	308.2500	9	269.00	A
	BENZOIC ACID	28.2323	149	2,667.97	A
	BIFENTHRIN	213.0017	64	2,788.66	A
	N,N-BIS-(2-OMEGA-HYDROXYPOLY(OXYETHYLENE)ETHYL) ALKYLAMINE, ALKYL DERIVED FROM TALLOW FATTY ACIDS	247.3393	86	2,231.10	A
	BORAX	23.1331	138	1,658.86	A
	BOSCALID	110.4863	22	303.50	A
	BUTYL ALCOHOL	245.2823	561	7,695.49	A
	ALPHA-(PARA-TERT-BUTYLPHENYL)-OMEGA-HYDROXYPOLY(OXY ETHYLENE) PHOSPHATE	12.5950	18	221.60	A
	CALCIUM CHLORIDE	0.7221	1	34.40	A
	CALCIUM HYPOCHLORITE	32.2970	12	3,626.00	U
		29.7100	6	62.00	A
	TOTAL POUNDS OF THIS CHEMICAL 62.0070				
	CARBARYL	6.3600	1	5.30	A
	CARFENTRAZONE-ETHYL	0.5000	1	69.00	A
	CASEIN	7.3778	4	94.10	A
	CHLOROPICRIN	78.5498	1	5.00	A
	CHLOROTHALONIL	6,051.1634	512	5,553.25	A
		10.0187	12	110,840.00	S
	TOTAL POUNDS OF THIS CHEMICAL 6,061.1821				
	CHLORPYRIFOS	58,366.0409	3,445	46,096.39	A
	CHLORTHAL-DIMETHYL	108,591.1658	2,150	33,039.64	A
	CITRIC ACID	2.5529	4	123.40	A
	CLARIFIED HYDROPHOBIC EXTRACT OF NEEM OIL	1,921.8642	78	1,825.99	A
	CLETHODIM	142.1869	30	1,175.13	A
	CLOPYRALID, MONOETHANOLAMINE SALT	114.6105	6	542.00	A
	COCONUT DIETHANOLAMIDE	236.3255	2,073	24,738.62	A
	COPPER HYDROXIDE	954.1612	58	910.23	A
	COPPER OXIDE (OUS)	5.4367	2	5.18	A
	COTTONSEED OIL	585.3488	125	2,918.97	A
	CYFLUTHRIN	59.2476	59	1,592.63	A
	BETA-CYFLUTHRIN	2.2234	4	134.00	A
	CYPERMETHRIN	32.6501	23	461.70	A
	(S)-CYPERMETHRIN	1,153.5834	1,025	26,225.17	A
	CYPRODINIL	0.6563	1	2.00	A
	CYROMAZINE	3.8067	4	119.58	A
	DIAMMONIUM PHOSPHATE	4.4269	5	53.00	A
	DIAZINON	21,365.5568	1,216	19,231.22	A
	1,3-DICHLOROPROPENE	28,793.1129	7	249.80	A
	DIETHYLENE GLYCOL	143.5792	69	2,646.71	A
	DIETHYLENE GLYCOL MONOETHYL ETHER	0.1613	1	25.00	A
	DIFLUBENZURON	0.9233	1	38.20	A
	DIMETHOATE	23,858.5351	4,027	50,363.00	A
	DIMETHOMORPH	3.9550	4	24.60	A
	DIMETHYL ALKYL TERTIARY AMINES	29.6744	143	2,588.07	A
	DIMETHYLPOLYSILOXANE	3,450.8155	2,717	39,136.79	A
	DIMETHYL SILICONE FLUID EMULSION	2.7722	118	1,238.94	A

Commodity Chemical	Pounds Applied	Agricultural Applications	Amount Treated	Unit Type
BROCCOLI				
DINOTEFURAN	166.8118	68	1,004.70	A
DISULFOTON	4,707.2257	381	4,586.20	A
DODECYLBENZENE SULFONIC ACID	888.2681	2,054	24,527.52	A
ALPHA-(PARA-DODECYLPHENYL)-OMEGA-HYDROXYPOLY(OXYETHYLENE)	22.5409	10	327.00	A
EDTA, SODIUM SALT	0.0020	1	2.00	A
EDTA, TETRASODIUM SALT	54.6627	2,054	24,527.52	A
EMAMECTIN BENZOATE	96.6735	474	9,039.72	A
EMULSIFIABLE METHYLATED VEGETABLE OIL	768.0739	141	2,589.28	A
ENDOSULFAN	373.0763	12	454.67	A
EPTC	698.3062	4	114.50	A
ESFENVALERATE	801.7865	1,338	20,758.22	A
FATTY ACIDS, METHYL ESTERS	909.7166	69	2,047.40	A
FATTY ACIDS, MIXED	965.4293	826	22,918.80	A
FATTY ACIDS DERIVED FROM TALLOW	103.9671	63	1,346.00	A
FLUDIOXONIL	0.4375	1	2.00	A
FOSETYL-AL	1,044.0020	119	401.48	A
GAMMA-CYHALOTHRIN	42.2175	98	2,810.00	A
GLYPHOSATE	49.9955	2	50.00	A
GLYPHOSATE, ISOPROPYLAMINE SALT	158.9216	3	116.00	A
GLYPHOSATE, POTASSIUM SALT	598.0140	20	357.77	A
HEPTAMETHYLTRISILOXANE ETHOXYLATED	4.7625	10	205.00	A
HYDROTREATED PARAFFINIC SOLVENT	57.0701	1	75.00	A
2-(3-HYDROXYPROPYL)-HEPTA-METHYL TRISILOXANE, ETHOXYLATED, ACETATE	379.3342	352	4,953.79	A
IMIDACLOPRID	6,527.9547	2,803	42,670.39	A
INDOXACARB	3,962.5508	4,918	62,596.48	A
IPRODIONE	907.3557	109	1,057.13	A
ISOPARAFFINIC HYDROCARBONS	145.9275	17	183.70	A
ISOPROPYL ALCOHOL	677.6838	2,462	34,414.52	A
KEROSENE	95.6182	149	2,667.97	A
LACTOSE	38.8598	9	269.00	A
LAMBDA-CYHALOTHRIN	314.0972	626	11,291.17	A
LAURIC ACID	6.2681	19	211.10	A
LECITHIN	3,487.5223	1,277	21,400.96	A
MAGNESIUM SULFATE	1.8094	2	26.00	A
MALATHION	6,834.1568	380	3,851.69	A
MANEB	5,063.8671	302	3,752.79	A
	7.2424	16	315,480.00	S
TOTAL POUNDS OF THIS CHEMICAL 5,071.1095				
MEFENOXAM	466.9445	446	5,534.68	A
MEFENOXAM, OTHER RELATED	9.8251	406	5,130.03	A
METALAXYL	1.3500	1	10.00	A
METHAMIDOPHOS	17.9618	2	36.20	A
METHOMYL	2,278.2960	163	3,457.16	A
METHOXYFENOZIDE	1,723.1099	232	10,490.17	A
METHYLATED SOYBEAN OIL	1,251.2119	201	3,918.80	A
METHYL SILICONE RESINS	75.4638	81	880.80	A
MINERAL OIL	129.9662	5	352.00	A
MODIFIED PHTHALIC GLYCEROL ALKYD RESIN	3.7343	3	43.00	A
MYCLOBUTANIL	36.3650	2	41.80	A
MYROTHECIUM VERRUCARIA, DRIED FERMENTATION SOLIDS & SOLUBLES, STRAIN AARC-0255	2,303.2417	61	716.53	A
NALED	13,798.2238	598	9,805.93	A
NAPROPAMIDE	6,634.7216	835	11,533.61	A
4-NONYLPHENOL, FORMALDEHYDE RESIN, PROPOXYLATED	367.7325	210	4,275.15	A
ALPHA-(PARA-NONYLPHENYL)-OMEGA-HYDROXYPOLY(OXYETHYLENE)	8,281.8300	2,725	57,506.33	A
ALPHA-(PARA-NONYLPHENYL)-OMEGA-HYDROXYPOLY(OXYETHYLENE), BRANCHED	9.2577	2	86.06	A
ALPHA-(PARA-NONYLPHENYL)-OMEGA-HYDROXYPOLY(OXYETHYLENE), PHOSPHATE ESTER	229.0011	222	2,888.91	A
ALPHA-(PARA-NONYLPHENYL)-OMEGA-HYDROXYPOLY (OXYETHYLENE) SULFATE, AMMONIUM SALT	1.2867	11	326.99	A
ALPHA-OCTYLPHENYL-OMEGA-HYDROXYPOLY(OXYETHYLENE)	351.6118	144	2,941.66	A
OIL OF JOJOBA	37.6227	23	135.49	A
OLEIC ACID	19.1231	14	427.00	A
OLEIC ACID, METHYL ESTER	553.1412	249	4,272.39	A
ORCHEX 796 OIL	354.2502	27	510.70	A
ORGANOSILICONE, POLY OXYALKYLENE ETHER COPOLYMER	22.9229	27	880.00	A

Commodity Chemical	Pounds Applied	Agricultural Applications	Amount Treated	Unit Type
BROCCOLI				
OXYDEMETON-METHYL	51,758.8018	5,941	73,958.79	A
OXYFLUORFEN	11,065.5874	3,530	40,568.62	A
PARAQUAT DICHLORIDE	288.7959	27	232.98	A
PCNB	0.7317	15	3.70	A
PERMETHRIN	606.7215	505	6,255.47	A
PETROLEUM DISTILLATES, ALIPHATIC	0.0010	1	0.68	A
PETROLEUM NAPHTHENIC OILS	0.0116	1	0.68	A
PETROLEUM OIL, PARAFFIN BASED	266.9924	11	326.99	A
PHOSPHORIC ACID	346.7925	2,649	32,792.65	A
BETA-PINENE POLYMER	68.4595	27	471.10	A
PIPERONYL BUTOXIDE	0.6091	1	2.00	A
PIPERONYL BUTOXIDE, OTHER RELATED	0.1523	1	2.00	A
POLYACRYLAMIDE, POLYETHYLENE GLYCOL MIXTURE	1.5215	7	68.00	A
POLYACRYLAMIDE POLYMER	11.7365	42	614.85	A
POLYACRYLIC POLYMER	0.2735	3	89.00	A
POLYALKENE OXIDE MODIFIED HEPTAMETHYL TRISILOXANE	1,305.2612	497	7,247.41	A
POLYBUTENES	162.4494	69	2,047.40	A
POLYETHER MODIFIED POLYSILOXANE	41.6300	141	2,589.28	A
POLYETHYLENE GLYCOL DIACETATE	6.3375	120	1,730.15	A
POLYETHYLENE GLYCOL MONO(3-(TETRAMETHYL-1-(TRIMETHYLSILOXY)DISILOXANYL)PROPYL)ETHER	1,665.7065	1,302	16,889.59	A
POLY-I-PARA-MENTHENE	317.9892	71	1,381.93	A
POLYOXYETHYLENE DIOLEATE	0.4776	27	880.00	A
POLYOXYETHYLENE POLYOXYPROPYLENE	981.4729	1,456	18,899.51	A
POLYOXYETHYLENE SORBITOL, MIXED ETHER ESTER	2.3431	1	12.70	A
POLYOXYETHYLENE SORBITAN MIXED FATTY ACID ESTERS	41.1747	11	326.99	A
POLYSACCHARIDE POLYMER	1.1177	16	280.50	A
POTASH SOAP	672.8513	37	222.60	A
POTASSIUM N-METHYLDITHIOCARBAMATE	242,713.0598	9	1,162.00	A
POTASSIUM PHOSPHITE	266.0801	11	101.25	A
PROPIONIC ACID	3,519.5631	1,464	23,577.67	A
PROPYLENE GLYCOL	154.3861	147	2,772.12	A
PROPYZAMIDE	95.4975	12	132.10	A
PYMETROZINE	799.1904	587	9,300.80	A
PYRACLOSTROBIN	1,005.8510	676	6,483.48	A
PYRETHRINS	8.4556	34	365.10	A
QST 713 STRAIN OF DRIED BACILLUS SUBTILIS	434.0395	24	1,894.94	A
ROTENONE	0.6335	7	65.21	A
ROTENONE, OTHER RELATED	0.6335	7	65.21	A
SETHOXYDIM	266.6468	35	1,315.38	A
SILICONE DEFOAMER	23.2316	2,054	24,527.52	A
SODIUM DIOCTYLSULFOSUCCINATE	163.4479	14	714.00	A
SODIUM XYLENE SULFONATE	273.3133	2,054	24,527.52	A
SORBITAN FATTY ACID ESTERS	9.0070	11	326.99	A
SOYBEAN FATTY ACIDS, DIMETHYLAMINE SALT	1.2441	6	79.90	A
SOYBEAN OIL	544.5142	14	85.90	A
SPINOSAD	3,693.1757	2,300	45,219.32	A
SPIROMESIFEN	39.1389	11	377.00	A
STARCH	0.0448	4	560.00	A
STYRENE BUTADIENE COPOLYMER	22.4134	4	560.00	A
SULFUR	816.4000	3	77.00	A
TALL OIL	1.1797	4	65.60	A
TALL OIL FATTY ACIDS	63.7952	95	3,062.65	A
TEBUFENOZIDE	4.5985	3	38.00	A
ALPHA-[PARA-(1,1,3,3-TETRAMETHYLBUTYL)PHENYL]-OMEGA-HYDROXYPOLY(OXYETHYLENE)	1,281.7570	2,066	25,148.32	A
ALPHA-[PARA-(1,1,3,3,-TETRAMETHYLBUTYL)PHENYL]-OMEGA-HYDROXYPOLY(OXYETHYLENE) PHOSPHATE ESTER	0.5480	3	40.00	A
TETRAPOTASSIUM PYROPHOSPHATE	136.6566	2,054	24,527.52	A
THIRAM	151.6914		60,125.11	P
	12.4360		3,456.17	K
TOTAL POUNDS OF THIS CHEMICAL 164.1274				
TRIETHANOLAMINE	348.4744	2,054	24,527.52	A
TRIFLURALIN	3,106.3711	523	9,679.51	A
ALPHA-2,6,8-TRIMETHYL-4-NONYLOXY-OMEGA-HYDROXYPOLY(OXYETHYLENE)	46.4091	28	1,686.00	A
ALPHA-UNDECYL-OMEGA-HYDROXYPOLY(OXYETHYLENE)	469.5264	208	4,535.18	A
UREA	0.6890	1	17.50	A

Commodity Chemical	Pounds Applied	Agricultural Applications	Amount Treated	Unit Type
BROCCOLI				
VINYL POLYMER	3.2237	1	10.00	A
XYLENE RANGE AROMATIC SOLVENT	196.2076	14	103.30	A
ZINC SULFATE	14.9625	9	485.00	A
UNKNOWN		6	412.00	A
Site Total	708,511.9911	54,702		
BRUSSELS SPROUT				
ACETAMIPRID	28.3714	43	434.75	A
ALKYL (C8,C10) POLYGLYCOSIDE	0.5248	1	1.00	A
ALUMINUM PHOSPHIDE	1.2946	24	604.00	A
AMMONIUM NITRATE	0.2499	1	1.00	A
AMMONIUM SULFATE	0.4998	1	1.00	A
AZADIRACHTIN	0.0003	1	0.25	A
AZOXYSTROBIN	17.9621	10	74.70	A
BACILLUS THURINGIENSIS (BERLINER), SUBSP. KURSTAKI, STRAIN SA-11	30.3015	4	24.00	A
BEAUVERIA BASSIANA STRAIN GHA	9.4893	4	43.00	A
BENOMYL	0.0003		0.16	P
BENSULIDE	204.6808	11	92.50	A
BENTAZON, SODIUM SALT	108.6457	1	1.00	A
ALPHA-(PARA-TERT-BUTYLPHENYL)-OMEGA-HYDROXYPOLY (OXYETHYLENE) PHOSPHATE	2.9683	28	386.00	A
CARBARYL	10.0000	1	10.00	A
CHLOROTHALONIL	7,008.0408	346	5,181.12	A
CHLORPYRIFOS	4,520.4510	282	4,793.27	A
CHLORTHAL-DIMETHYL	353.7000	18	111.40	A
CLOPYRALID, MONOETHANOLAMINE SALT	3.2720	1	13.65	A
COCONUT DIETHANOLAMIDE	7.8610	55	1,059.90	A
COPPER HYDROXIDE	8.4248	2	18.00	A
CYPERMETHRIN	1.3877	3	20.50	A
(S)-CYPERMETHRIN	63.5367	88	1,393.00	A
DIAZINON	1,229.8869	178	2,232.20	A
1,3-DICHLOROPROPENE	57,039.4001	43	740.55	A
DIMETHOATE	3,806.3749	270	4,648.48	A
DIMETHYLPOLYSILOXANE	139.1133	86	724.69	A
DINOTEFURAN	41.2020	36	296.00	A
DODECYLBENZENE SULFONIC ACID	34.0643	55	1,059.90	A
EDTA, TETRASODIUM SALT	2.0963	55	1,059.90	A
EMAMECTIN BENZOATE	11.1367	57	1,003.99	A
GLYPHOSATE, ISOPROPYLAMINE SALT	48.0819	6	34.00	A
IMIDACLOPRID	536.2631	300	4,476.99	A
INDOXACARB	347.0976	349	5,838.02	A
IRON PHOSPHATE	5.8625	8	125.50	A
ISOPROPYL ALCOHOL	22.1019	73	1,172.60	A
LAMBDA-CYHALOTHRIN	27.3600	31	944.65	A
MALATHION	101.7856	5	57.00	A
MANEB	1,537.6481	64	1,233.29	A
METALDEHYDE	101.8100	7	207.00	A
METAM-SODIUM	20,259.7366	15	251.00	A
METHOMYL	36.3150	4	40.35	A
METHOXYFENOZIDE	34.9255	26	198.40	A
NALED	383.9895	40	321.10	A
NAPROPAMIDE	6.2000	2	12.40	A
ALPHA-(PARA-NONYLPHENYL)-OMEGA-HYDROXYPOLY(OXYETHYLENE)	35.1763	18	112.70	A
OXYDEMETON-METHYL	1,965.0888	158	2,268.77	A
PCNB	3,861.8401	12	193.00	A
PERMETHRIN	60.4742	57	645.70	A
PHOSPHORIC ACID	13.4163	83	1,445.90	A
POLYACRYLAMIDE POLYMER	0.0506	1	6.00	A
POLYOXYETHYLENE POLYOXYPROPYLENE	45.2481	84	715.19	A
POLYSACCHARIDE POLYMER	0.0056	1	6.00	A
POTASSIUM BICARBONATE	63.9600	3	26.00	A
POTASSIUM N-METHYLDITHIOCARBAMATE	71,947.5147	42	674.25	A
PYMETROZINE	86.1500	79	1,010.74	A
PYRACLOSTROBIN	81.4120	48	550.75	A
PYRETHRINS	0.0008	1	1.00	A
SILICONE DEFOAMER	0.8909	55	1,059.90	A

Commodity Chemical	Pounds Applied	Agricultural Applications	Amount Treated	Unit Type
BRUSSELS SPROUT				
SODIUM XYLENE SULFONATE	10.4813	55	1,059.90	A
SPINOSAD	168.8516	147	1,928.49	A
SULFUR	1,650.2400	48	414.45	A
ALPHA-[PARA-(1,1,3,3-TETRAMETHYLBUTYL)PHENYL]-OMEGA -HYDROXYPOLY(OXYETHYLENE)	39.3934	55	1,059.90	A
TETRAPOTASSIUM PYROPHOSPHATE	5.2407	55	1,059.90	A
THIABENDAZOLE	0.0661		58.50	K
THIRAM	0.5019		114.71	K
	0.0050		1.54	P
TOTAL POUNDS OF THIS CHEMICAL 0.5069				
TRIETHANOLAMINE	13.3637	55	1,059.90	A
TRIFLURALIN	29.5364	4	38.90	A
ZINC PHOSPHIDE	12.0900	23	323.25	A
Site Total	178,225.1131	3,090		
BUILDINGS/NON-AG OUTDROOR				
ALUMINUM PHOSPHIDE	337.5900		2,400,000.00	C
CHLORPYRIFOS	2.0946		20.00	A
CLOPYRALID, MONOETHANOLAMINE SALT	0.1854	1	1.30	A
2,4-D, DIMETHYLAMINE SALT	0.4327	1	1.30	A
2,4-D, 2-ETHYLHEXYL ESTER	0.9049		1.00	A
DICAMBA, DIMETHYLAMINE SALT	0.1503	1	1.30	A
DIPHACINONE	0.0009		3.00	U
GLYPHOSATE, ISOPROPYLAMINE SALT	5.8248	6	4.43	A
Site Total	347.1836	8		
CABBAGE				
ACETAMIPRID	130.6366	193	2,197.71	A
ALCOHOLS, C4-C12, NORMAL	0.0903	1	30.00	A
ALPHA-ALKYLARYL-OMEGA-HYDROXYPOLY(OXYETHYLENE)	71.9601	8	347.30	A
ALPHA-ALKYL (C9-C11)-OMEGA-HYDROXYPOLY(OXYETHYLENE)	5.1347	9	188.50	A
ALPHA-ALKYL (C12-C14)-OMEGA-HYDROXYPOLY(OXYETHYLENE)	497.0296	284	3,062.78	A
ALPHA-ALKYL (C12-C15)-OMEGA-HYDROXYPOLY(OXYETHYLENE) SULFATE, SODIUM SALT	1.2451	6	32.00	A
ALKYL (C8,C10) POLYGLYCOSIDE	0.3991	3	50.07	A
ALLYLOXYPOLYETHYLENE GLYCOL ACETATE	0.6597	2	15.70	A
AMMONIUM SULFATE	17.3780	1	30.00	A
AZADIRACHTIN	20.3706	219	992.63	A
AZOXYSTROBIN	53.1229	145	317.53	A
BACILLUS PUMILUS, STRAIN QST 2808	5.1159	4	42.62	A
BACILLUS THURINGIENSIS (BERLINER), SUBSP. AIZAWAI, GC-91 PROTEIN	1.7480	2	23.00	A
BACILLUS THURINGIENSIS (BERLINER), SUBSP. AIZAWAI, SEROTYPE H-7	70.6355	84	595.20	A
BACILLUS THURINGIENSIS, SUBSP. AIZAWAI, STRAIN ABTS-1857	877.0950	292	1,486.99	A
BACILLUS THURINGIENSIS, SUBSP. AIZAWAI, STRAIN SD-1372, LEPIDOPTERAN ACTIVE TOXIN(S)	27.7752	252	298.49	A
BACILLUS THURINGIENSIS, SUBSP. KURSTAKI, STRAIN ABTS-351, FERMENTATION SOLIDS AND SOLUBLES	366.6904	81	666.60	A
BACILLUS THURINGIENSIS, SUBSP. KURSTAKI, STRAIN HD-1	7.1070	3	69.00	A
BACILLUS THURINGIENSIS (BERLINER), SUBSP. KURSTAKI, STRAIN SA-11	821.9135	388	1,596.74	A
BENOMYL	8.8225	13	35.29	A
	0.0091		3.58	P
TOTAL POUNDS OF THIS CHEMICAL 8.8316				
BENSULIDE	6,254.1667	242	1,613.52	A
BENZOIC ACID	0.4274	3	31.30	A
BIFENTHRIN	116.3414	49	1,497.10	A
N,N-BIS-(2-OMEGA-HYDROXYPOLY(OXYETHYLENE)ETHYL) ALKYLAMINE, ALKYL DERIVED FROM TALLOW FATTY ACIDS	9.1266	15	197.30	A
BOSCALID	30.5596	45	79.64	A
BUTYL ALCOHOL	16.5548	65	636.80	A
ALPHA-(PARA-TERT-BUTYLPHENYL)-OMEGA-HYDROXYPOLY (OXYETHYLENE) PHOSPHATE	0.2579	1	6.00	A

Commodity	Chemical	Pounds Applied	Agricultural Applications	Amount Treated	Unit Type
CABBAGE					
	CALCIUM HYPOCHLORITE	20.4000	5	52.00	U
		16.1400	6	40.00	A
	TOTAL POUNDS OF THIS CHEMICAL 36.5400				
	CARBARYL	59.3491	12	31.65	A
	CHLOROTHALONIL	2,373.9328	324	1,996.30	A
	CHLORPYRIFOS	2,889.7972	331	2,427.15	A
	CHLORTHAL-DIMETHYL	10,214.7246	375	2,560.59	A
	CLARIFIED HYDROPHOBIC EXTRACT OF NEEM OIL	1,186.8464	176	896.23	A
	CLETHODIM	7.2525	5	61.00	A
	COCONUT DIETHANOLAMIDE	23.5284	288	2,272.81	A
	COPPER HYDROXIDE	379.3170	208	559.04	A
	COPPER SULFATE (BASIC)	61.3463	3	66.50	A
	COTTONSEED OIL	254.3675	79	972.79	A
	CYFLUTHRIN	13.7663	30	421.12	A
	CYPERMETHRIN	24.2863	46	376.28	A
	(S)-CYPERMETHRIN	207.5633	457	4,442.68	A
	CYROMAZINE	21.4118	69	171.65	A
	DIAZINON	2,080.3876	304	2,289.61	A
	DIETHYLENE GLYCOL	0.1671	7	138.00	A
	DIMETHOATE	1,231.0768	323	2,685.44	A
	DIMETHOMORPH	0.8000	1	4.00	A
	DIMETHYL ALKYL TERTIARY AMINES	0.3576	2	20.30	A
	DIMETHYLPOLYSILOXANE	544.0286	760	7,329.11	A
	DINOTEFURAN	23.7952	14	173.49	A
	DISULFOTON	1,538.8269	73	789.27	A
	DODECYLBENZENE SULFONIC ACID	77.4308	282	2,240.81	A
	ALPHA-(PARA-DODECYLPHENYL)-OMEGA-HYDROXYPOLY(OXYETHYLENE)	3.5527	5	74.50	A
	EDTA, SODIUM SALT	0.0010	1	1.00	A
	EDTA, TETRASODIUM SALT	4.7650	282	2,240.81	A
	EMAMECTIN BENZOATE	64.8668	840	6,044.63	A
	EMULSIFIABLE METHYLATED VEGETABLE OIL	16.8750	4	114.00	A
	ENDOSULFAN	190.0364	11	237.20	A
	ESFENVALERATE	168.0598	407	4,142.46	A
	ETHOPROP	3,910.0521	129	1,249.50	A
	FATTY ACIDS, METHYL ESTERS	34.0728	15	197.30	A
	FATTY ACIDS, MIXED	4.3850	11	191.00	A
	FATTY ACIDS DERIVED FROM TALLOW	198.8118	284	3,062.78	A
	FENPROPATHRIN	14.8718	8	64.23	A
	FOSETYL-AL	321.6224	25	110.36	A
	GAMMA-CYHALOTHRIN	0.2020	4	16.75	A
	GLYPHOSATE	14.0606	1	9.00	A
	GLYPHOSATE, ISOPROPYLAMINE SALT	79.8220	9	66.05	A
	GLYPHOSATE, POTASSIUM SALT	27.9715	7	16.00	A
	(Z)-11-HEXADECEN-1-YL ACETATE	0.4056	1	16.90	A
	(Z)-11-HEXADECENAL	0.4056	1	16.90	A
	2-(3-HYDROXYPROPYL)-HEPTA-METHYL TRISILOXANE, ETHOXYLATED, ACETATE	9.8156	8	65.40	A
	IMIDACLOPRID	1,288.7295	1,070	8,659.57	A
	INDOXACARB	645.0059	1,216	10,066.89	A
	IPRODIONE	108.7517	25	159.00	A
	ISOPROPYL ALCOHOL	106.1192	579	5,317.70	A
	KEROSENE	4.9523	3	31.30	A
	LAMBDA-CYHALOTHRIN	131.0555	384	5,256.07	A
	LAURIC ACID	1.1320	6	32.00	A
	LECITHIN	137.2994	143	1,155.77	A
	MAGNESIUM SULFATE	0.7655	1	11.00	A
	MALATHION	3,379.3261	201	1,655.94	A
	MANEB	6,389.6732	727	4,815.30	A
	MEFENOXAM	142.2627	109	869.76	A
	MEFENOXAM, OTHER RELATED	1.6627	60	638.53	A
	METALAXYL	5.5578	24	38.90	A
	METHOMYL	2,041.6522	268	3,358.94	A
		0.4500	1	0.75	U
	TOTAL POUNDS OF THIS CHEMICAL 2,042.1022				
	METHOXYFENOZIDE	490.3788	370	3,386.37	A
	METHYLATED SOYBEAN OIL	48.6986	16	220.30	A
	METHYL SILICONE RESINS	13.5288	107	289.64	A
	MINERAL OIL	181.2307	15	120.52	A

Commodity	Chemical	Pounds Applied	Agricultural Applications	Amount Treated	Unit Type
CABBAGE					
	MODIFIED PHTHALIC GLYCEROL ALKYD RESIN	3.6712	4	48.00	A
	MYROTHECIUM VERRUCARIA, DRIED FERMENTATION SOLIDS & SOLUBLES, STRAIN AARC-0255	145.6990	9	25.60	A
	NALED	1,872.0921	99	1,568.68	A
	NAPROPAMIDE	219.5000	2	141.00	A
	4-NONYLPHENOL, FORMALDEHYDE RESIN, PROPOXYLATED	11.5604	15	197.30	A
	ALPHA-(PARA-NONYLPHENYL)-OMEGA-HYDROXYPOLY(OXYETHYLENE)	1,025.5651	746	7,793.87	A
	ALPHA-(PARA-NONYLPHENYL)-OMEGA-HYDROXYPOLY(OXYETHYLENE), PHOSPHATE ESTER	230.0423	97	1,042.92	A
	ALPHA-(PARA-NONYLPHENYL)-OMEGA-HYDROXYPOLY (OXYETHYLENE) SULFATE, AMMONIUM SALT	0.1669	5	88.40	A
	ALPHA-OCTYLPHENYL-OMEGA-HYDROXYPOLY(OXYETHYLENE)	61.6650	86	469.00	A
	OLEIC ACID	2.9536	8	98.50	A
	OLEIC ACID, METHYL ESTER	17.4503	4	37.20	A
	ORCHEX 796 OIL	40.1662	5	74.50	A
	ORGANOSILICONE, POLY OXYALKYLENE ETHER COPOLYMER	4.0109	7	138.00	A
	OXYDEMETON-METHYL	4,566.1219	538	4,735.86	A
	OXYFLUORFEN	1,826.1613	554	5,211.99	A
	PARAQUAT DICHLORIDE	45.3195	1	35.00	A
	PERMETHRIN	772.4145	461	4,613.58	A
		0.0999	1	0.75	U
	TOTAL POUNDS OF THIS CHEMICAL 772.5144				
	PETROLEUM DISTILLATES	8.7095	2	35.20	A
	PETROLEUM OIL, PARAFFIN BASED	34.6224	5	88.40	A
	PHOSPHORIC ACID	61.1936	375	2,903.21	A
	BETA-PINENE POLYMER	5.3912	4	33.70	A
	PIPERONYL BUTOXIDE	2.9163	10	26.84	A
	PIPERONYL BUTOXIDE, OTHER RELATED	0.7291	10	26.84	A
	POLYACRYLAMIDE, POLYETHYLENE GLYCOL MIXTURE	13.9881	59	586.90	A
	POLYACRYLAMIDE POLYMER	0.7359	8	31.25	A
	POLYALKENE OXIDE MODIFIED HEPTAMETHYL TRISILOXANE	563.2197	924	4,549.86	A
	POLYBUTENES	6.0844	15	197.30	A
	POLYETHER MODIFIED POLYSILOXANE	0.9146	4	114.00	A
	POLYETHYLENE GLYCOL	67.4705	78	495.53	A
	POLYETHYLENE GLYCOL DIACETATE	0.0600	2	15.70	A
	POLYETHYLENE GLYCOL MONO(3-(TETRAMETHYL-1-(TRIMETHYLSILOXY)DISILOXANYL)PROPYL)ETHER	317.9287	222	2,501.20	A
	POLY-I-PARA-MENTHENE	311.6259	241	1,270.85	A
	POLYOXYETHYLENE DIOLEATE	0.0836	7	138.00	A
	POLYOXYETHYLENE POLYOXYPROPYLENE	392.6410	546	5,168.98	A
	POLYOXYETHYLENE SORBITAN MIXED FATTY ACID ESTERS	5.3394	5	88.40	A
	POLYSACCHARIDE POLYMER	0.0799	2	15.20	A
	POLYSILOXANE	0.0160	3	50.07	A
	POTASH SOAP	66.4664	7	17.10	A
	POTASSIUM BICARBONATE	18.0564	4	7.34	A
	POTASSIUM HYDROXIDE	0.4677	3	50.07	A
	POTASSIUM N-METHYLDITHIOCARBAMATE	15,772.8802	103	134.70	A
	POTASSIUM PHOSPHITE	98.5280	1	38.00	A
	PROPICONAZOLE	0.0351	1	40.00	A
	PROPIONIC ACID	136.1821	143	1,155.77	A
	PROPYLENE GLYCOL	24.5041	79	816.71	A
	PROPYZAMIDE	1.0353	1	2.70	A
	PYMETROZINE	15.2196	46	180.80	A
	PYRACLOSTROBIN	105.9794	85	557.66	A
	PYRETHRINS	3.3751	61	191.55	A
	QST 713 STRAIN OF DRIED BACILLUS SUBTILIS	17.8743	14	62.95	A
	ROTENONE	0.2064	7	35.24	A
	ROTENONE, OTHER RELATED	0.2064	7	35.24	A
	SETHOXYDIM	36.4957	14	162.60	A
	SILICONE DEFOAMER	2.0251	282	2,240.81	A
	SODIUM DIOCTYLSULFOSUCCINATE	0.3639	3	24.00	A
	SODIUM XYLENE SULFONATE	23.8249	282	2,240.81	A
	SORBITAN FATTY ACID ESTERS	1.1680	5	88.40	A
	SOYBEAN FATTY ACIDS, DIMETHYLAMINE SALT	0.1253	1	11.00	A
	SOYBEAN OIL	16.3605	8	25.03	A
	SPINOSAD	944.2192	1,150	10,156.32	A
	SPIROMESIFEN	16.3353	2	158.00	A
	SUCROSE OCTANOATE	1.3497	2	2.00	A

Commodity Chemical	Pounds Applied	Agricultural Applications	Amount Treated	Unit Type
CABBAGE				
SULFUR	851.6387	28	119.25	A
TALL OIL	0.9767	4	77.00	A
TALL OIL FATTY ACIDS	3.5355	26	592.70	A
TEBUFENOZIDE	7.2366	8	62.00	A
ALPHA-[PARA-(1,1,3,3-TETRAMETHYLBUTYL)PHENYL]-OMEGA -HYDROXYPOLY(OXYETHYLENE)	90.7230	283	2,241.81	A
ALPHA-[PARA-(1,1,3,3,-TETRAMETHYLBUTYL)PHENYL]-OMEGA -HYDROXYPOLY(OXYETHYLENE) PHOSPHATE ESTER	0.2126	1	11.00	A
TETRAPOTASSIUM PYROPHOSPHATE	11.9124	282	2,240.81	A
THIODICARB	10.5437	1	14.00	A
THIRAM	69.4212		29,000.63	P
	7.4805		1,800.85	K
TOTAL POUNDS OF THIS CHEMICAL 76.9017				
TRIETHANOLAMINE	30.3767	282	2,240.81	A
TRIFLURALIN	350.7498	27	569.50	A
ALPHA-UNDECYL-OMEGA-HYDROXYPOLY(OXYETHYLENE)	6.6179	7	164.07	A
XYLENE RANGE AROMATIC SOLVENT	146.4077	5	90.00	A
ZINC SULFATE	1.7427	2	21.00	A
UNKNOWN		1	5.00	A
Site Total	84,377.4311	17,213		
CACTUS PEAR				
CARBARYL	938.7788	34	459.60	A
DIMETHYLPOLYSILOXANE	44.3750	32	435.00	A
POLYOXYETHYLENE POLYOXYPROPYLENE	14.7917	32	435.00	A
PYRETHRINS	2.7014	34	459.60	A
ROTENONE	2.2512	34	459.60	A
ROTENONE, OTHER RELATED	2.2512	34	459.60	A
Site Total	1,005.1493	100		
CANOLA (RAPE)				
ACETAMIPRID	18.6813	5	266.00	A
ALPHA-ALKYL (C9-C11)-OMEGA-HYDROXYPOLY(OXYETHYLENE)	5.8058	4	180.00	A
ALPHA-(PARA-TERT-BUTYLPHENYL)-OMEGA-HYDROXYPOLY (OXYETHYLENE) PHOSPHATE	0.6447	1	5.00	A
CHLORPYRIFOS	31.6500	5	39.00	A
CHLORTHAL-DIMETHYL	810.1499	26	278.00	A
(S)-CYPERMETHRIN	0.3846	2	8.00	A
DIMETHYLPOLYSILOXANE	0.2387	1	36.00	A
ALPHA-(PARA-DODECYLPHENYL)-OMEGA-HYDROXYPOLY(OXYETHYLENE)	3.6752	1	30.00	A
EMULSIFIABLE METHYLATED VEGETABLE OIL	22.1311	3	150.00	A
ESFENVALERATE	0.7321	2	18.00	A
GLYPHOSATE, ISOPROPYLAMINE SALT	0.9992	1	0.75	A
IMIDACLOPRID	3.2370	4	72.82	A
ISOPROPYL ALCOHOL	0.2609	1	36.00	A
LAMBDA-CYHALOTHRIN	6.9318	6	248.00	A
METHYLATED SOYBEAN OIL	12.1285	2	71.00	A
ALPHA-(PARA-NONYLPHENYL)-OMEGA-HYDROXYPOLY(OXYETHYLENE)	2.9049	3	101.00	A
ALPHA-(PARA-NONYLPHENYL)-OMEGA-HYDROXYPOLY (OXYETHYLENE) SULFATE, AMMONIUM SALT	0.1666	1	33.00	A
ALPHA-OCTYLPHENYL-OMEGA-HYDROXYPOLY(OXYETHYLENE)	6.9572	1	36.00	A
OLEIC ACID	2.7865	1	30.00	A
ORCHEX 796 OIL	41.5512	1	30.00	A
PETROLEUM OIL, PARAFFIN BASED	34.5695	1	33.00	A
PHOSPHORIC ACID	1.3195	3	150.00	A
POLYALKENE OXIDE MODIFIED HEPTAMETHYL TRISILOXANE	0.6064	2	71.00	A
POLYETHER MODIFIED POLYSILOXANE	1.1995	3	150.00	A
POLYOXYETHYLENE SORBITAN MIXED FATTY ACID ESTERS	5.3312	1	33.00	A
SETHOXYDIM	0.9371	1	5.00	A
SORBITAN FATTY ACID ESTERS	1.1662	1	33.00	A
ALPHA-UNDECYL-OMEGA-HYDROXYPOLY(OXYETHYLENE)	2.3990	3	150.00	A
Site Total	1,019.5456	62		

Commodity Chemical	Pounds Applied	Agricultural Applications	Amount Treated	Unit Type
CANTALOUPE				
ABAMECTIN	151.8886	234	18,118.14	A
ALCOHOLS, C4-C12, NORMAL	4.5761	15	790.57	A
ALPHA-ALKYLARYL-OMEGA-HYDROXYPOLY(OXYETHYLENE)	4,727.1105	158	18,080.40	A
ALPHA-ALKYL (C9-C11)-OMEGA-HYDROXYPOLY(OXYETHYLENE)	143.1200	41	2,312.60	A
ALPHA-ALKYL-OMEGA-HYDROXYPOLY(OXYETHYLENE)	2.1090	1	75.00	A
ALPHA-ALKYL (C12-C14)-OMEGA-HYDROXYPOLY(OXYETHYLENE)	106.3792	19	1,055.16	A
AMMONIUM PROPIONATE	13.3918	2	144.00	A
AMMONIUM SULFATE	57.0666	9	558.00	A
AZADIRACHTIN	7.4560	15	244.87	A
AZOXYSTROBIN	398.5635	61	5,109.70	A
BACILLUS PUMILUS, STRAIN QST 2808	18.8695	3	159.00	A
BACILLUS THURINGIENSIS (BERLINER), SUBSP. AIZAWAI, GC-91 PROTEIN	135.4584	17	639.10	A
BACILLUS THURINGIENSIS (BERLINER), SUBSP. AIZAWAI, SEROTYPE H-7	27.8100	2	180.00	A
BACILLUS THURINGIENSIS, SUBSP. KURSTAKI, STRAIN ABTS-351, FERMENTATION SOLIDS AND SOLUBLES	902.7990	15	1,683.35	A
BACILLUS THURINGIENSIS, SUBSP. KURSTAKI, STRAIN HD-1	7.7250	1	75.00	A
BACILLUS THURINGIENSIS (BERLINER), SUBSP. KURSTAKI, STRAIN SA-11	746.8317	66	3,923.60	A
BENSULIDE	9,479.0516	83	3,916.73	A
BIFENAZATE	2.0000	1	4.00	A
BIFENTHRIN	1,719.0956	247	19,730.10	A
N,N-BIS-(2-OMEGA-HYDROXYPOLY(OXYETHYLENE)ETHYL) ALKYLAMINE, ALKYL DERIVED FROM TALLOW FATTY ACIDS	57.6698	21	1,215.90	A
BOSCALID	174.8195	12	774.30	A
BUPROFEZIN	719.9291	51	2,450.30	A
BUTYL ALCOHOL	108.1907	25	2,755.00	A
ALPHA-(PARA-TERT-BUTYLPHENYL)-OMEGA-HYDROXYPOLY (OXYETHYLENE) PHOSPHATE	10.9220	7	311.00	A
CALCIUM CHLORIDE	4.2015	9	199.70	A
CARBARYL	5,200.2679	91	9,593.90	A
CHLOROPICRIN	361.9000	1	3.50	A
CHLOROTHALONIL	248.3040	2	135.00	A
CITRIC ACID	33.6815	18	757.70	A
CLARIFIED HYDROPHOBIC EXTRACT OF NEEM OIL	496.3167	15	511.00	A
CLETHODIM	52.7037	11	589.77	A
COCONUT DIETHANOLAMIDE	16.5773	54	3,551.00	A
COPPER HYDROXIDE	1.1550	3	0.65	A
COTTONSEED OIL	614.1718	21	1,086.97	A
CYROMAZINE	2.2575	1	18.10	A
ALPHA-DECYL-OMEGA-HYDROXYPOLY(OXYETHYLENE) PHOSPHATE	31.1375	20	1,263.00	A
DIAMMONIUM PHOSPHATE	25.9291	3	180.00	A
DIAZINON	2,747.8797	107	8,032.40	A
1,3-DICHLOROPROPENE	9,293.8550	4	210.00	A
DICOFOL	486.1500	14	847.00	A
DIETHYLENE GLYCOL	15.1982	19	1,368.00	A
DIMETHOATE	57.8232	3	117.10	A
DIMETHYLPOLYSILOXANE	137.4979	79	4,955.10	A
DINOTEFURAN	469.0193	43	3,563.67	A
DODECYLBENZENE SULFONIC ACID	71.8349	54	3,551.00	A
ALPHA-(PARA-DODECYLPHENYL)-OMEGA-HYDROXYPOLY(OXYETHYLENE)	92.1288	8	698.00	A
EDTA, TETRASODIUM SALT	4.4206	54	3,551.00	A
EMULSIFIABLE METHYLATED VEGETABLE OIL	1,087.6649	38	2,298.60	A
ENDOSULFAN	4,086.7576	63	4,538.00	A
ESFENVALERATE	163.3734	44	3,919.50	A
ETHALFLURALIN	148.7281	26	858.60	A
ETHEPHON	37.6209	1	75.00	A
ETHYLENE GLYCOL	9.0714	1	15.00	A
FATTY ACIDS, METHYL ESTERS	211.7703	19	1,137.40	A
FATTY ACIDS, MIXED	249.7188	58	5,414.60	A
FATTY ACIDS DERIVED FROM TALLOW	42.5517	19	1,055.16	A
FENAMIDONE	12.5152	4	84.20	A
FLUDIOXONIL	1.0000	1	17.50	A
GARLIC	77.9716	3	228.60	A
GLYPHOSATE, DIAMMONIUM SALT	247.4234	3	210.00	A
GLYPHOSATE, ISOPROPYLAMINE SALT	6,630.4148	30	2,952.00	A
GLYPHOSATE, POTASSIUM SALT	879.4940	10	707.90	A

Commodity Chemical	Pounds Applied	Agricultural Applications	Amount Treated	Unit Type
CANTALOUPE				
HALOSULFURON-METHYL	1.8315	6	149.10	A
HEPTAMETHYLTRISILOXANE ETHOXYLATED	13.5384	6	450.00	A
HYDROTREATED PARAFFINIC SOLVENT	55.9637	3	150.00	A
2-(3-HYDROXYPROPYL)-HEPTA-METHYL TRISILOXANE, ETHOXYLATED, ACETATE	38.5201	6	693.00	A
IMIDACLOPRID	2,617.0949	161	11,560.60	A
ALPHA-ISODECYL-OMEGA-HYDROXYPOLY(OXYETHYLENE) PHOSPHATE	31.4767	6	450.00	A
ISOPARAFFINIC HYDROCARBONS	37.6497	2	78.50	A
ISOPROPYL ALCOHOL	404.9440	272	25,496.85	A
ISOPROPYLAMINE DODECYLBENZENE SULFONATE	1.9848	7	431.90	A
LECITHIN	2,042.3937	130	14,734.90	A
MALATHION	229.4827	4	140.00	A
MEFENOXAM	128.1457	32	3,826.20	A
MEFENOXAM, OTHER RELATED	0.5396	5	714.00	A
METAM-SODIUM	111,915.2016	34	3,651.10	A
METHOMYL	4,411.2220	86	7,350.00	A
METHOXYFENOZIDE	3,034.0493	258	20,382.77	A
METHYLATED SOYBEAN OIL	411.3962	48	2,608.64	A
METHYL SILICONE RESINS	3.4574	5	93.00	A
MINERAL OIL	332.1700	21	1,353.00	A
MYCLOBUTANIL	353.6430	56	3,397.67	A
4-NONYLPHENOL, FORMALDEHYDE RESIN, PROPOXYLATED	98.9891	30	1,899.10	A
ALPHA-(PARA-NONYLPHENYL)-OMEGA-HYDROXYPOLY(OXYETHYLENE)	2,385.8363	309	28,259.67	A
ALPHA-(PARA-NONYLPHENYL)-OMEGA-HYDROXYPOLY(OXYETHYLENE), BRANCHED	14.2688	8	585.00	A
ALPHA-(PARA-NONYLPHENYL)-OMEGA-HYDROXYPOLY(OXYETHYLENE), PHOSPHATE ESTER	70.7068	28	1,000.07	A
ALPHA-OCTYLPHENYL-OMEGA-HYDROXYPOLY(OXYETHYLENE)	1,327.6386	53	3,898.45	A
OLEIC ACID	71.0262	10	853.00	A
ORCHEX 796 OIL	1,067.2513	10	776.50	A
ORGANOSILICONE, POLY OXYALKYLENE ETHER COPOLYMER	17.5753	13	854.00	A
OXAMYL	184.1863	2	215.00	A
OXYDEMETON-METHYL	12.4950	2	12.00	A
OXYFLUORFEN	2,840.9999	39	4,357.00	A
PARAQUAT DICHLORIDE	908.7361	9	753.00	A
PERMETHRIN	1,870.3330	117	11,977.50	A
PETROLEUM DISTILLATES	58.8665	2	165.00	A
PETROLEUM OIL, PARAFFIN BASED	323.0234	7	431.90	A
PHOSPHORIC ACID	395.9014	171	12,382.20	A
BETA-PINENE POLYMER	64.7323	6	389.00	A
POLYACRYLAMIDE, POLYETHYLENE GLYCOL MIXTURE	37.3300	21	2,034.00	A
POLYACRYLAMIDE POLYMER	2.9520	3	200.00	A
POLYACRYLIC POLYMER	0.5741	4	229.00	A
POLYALKENE OXIDE MODIFIED HEPTAMETHYL TRISILOXANE	9.6959	27	1,119.64	A
POLYALKYLENEOXIDE MODIFIED POLYDIMETHYL-SILOXANE	136.3210	5	684.00	A
POLYBUTENES	37.8161	19	1,137.40	A
POLYETHER MODIFIED POLYSILOXANE	28.8290	33	1,614.60	A
POLYETHYLENE GLYCOL MONO(3-(TETRAMETHYL-1-(TRIMETHYLSILOXY)DISILOXANYL)PROPYL)ETHER	0.3374	1	12.00	A
POLY-I-PARA-MENTHENE	333.4473	27	1,458.00	A
POLYOXYETHYLENE DIOLEATE	0.3662	13	854.00	A
POLYOXYETHYLENE POLYOXYPROPYLENE	224.4706	34	1,763.00	A
POLYOXYETHYLENE SORBITAN MONOOLEATE	7.9394	7	431.90	A
POLYOXYETHYLENE SORBITAN TRIOLEATE	80.2913	27	1,694.90	A
POTASSIUM N-METHYLDITHIOCARBAMATE	131,333.9005	23	3,024.00	A
PROPIONIC ACID	2,042.3937	130	14,734.90	A
PROPYLENE GLYCOL	43.1515	31	2,133.90	A
PYMETROZINE	158.2200	35	1,911.98	A
PYRACLOSTROBIN	171.5522	40	1,788.01	A
PYRETHRINS	3.3281	14	160.78	A
QST 713 STRAIN OF DRIED BACILLUS SUBTILIS	0.2050	1	1.80	A
SETHOXYDIM	98.9626	18	817.84	A
SILICONE DEFOAMER	1.8788	54	3,551.00	A
SODIUM DIOCTYLSULFOSUCCINATE	36.7077	12	885.00	A
SODIUM POLYACRYLATE	0.9375	2	144.00	A
SODIUM XYLENE SULFONATE	22.1030	54	3,551.00	A
SORBITAN TRIOLEATE	15.5688	20	1,263.00	A
SPINOSAD	398.5562	56	4,074.20	A

Commodity Chemical	Pounds Applied	Agricultural Applications	Amount Treated	Unit Type
CANTALOUPE				
SPIROMESIFEN	1,124.3656	169	9,919.95	A
STARCH	0.0020	1	12.00	A
STYRENE BUTADIENE COPOLYMER	1.0042	1	12.00	A
SULFUR	94,135.3763	155	7,739.36	A
TALL OIL	7.4085	10	703.00	A
TALL OIL FATTY ACIDS	33.7607	35	2,328.50	A
ALPHA-[PARA-(1,1,3,3-TETRAMETHYLBUTYL)PHENYL]-OMEGA -HYDROXYPOLY(OXYETHYLENE)	137.5675	65	4,356.00	A
TETRAPOTASSIUM PYROPHOSPHATE	11.0515	54	3,551.00	A
THIAMETHOXAM	235.2682	22	3,263.00	A
THIOPHANATE-METHYL	131.2500	8	388.00	A
THIRAM	29.4729		20,966.14	P
	26.6375		8,585.51	K
TOTAL POUNDS OF THIS CHEMICAL 56.1104				
TRIETHANOLAMINE	28.1814	54	3,551.00	A
TRIFLOXYSTROBIN	315.5390	49	5,477.50	A
TRIFLUMIZOLE	748.5495	62	3,716.80	A
TRIFLURALIN	3,628.6653	81	6,113.10	A
ALPHA-2,6,8-TRIMETHYL-4-NONYLOXY-OMEGA-HYDROXYPOLY (OXYETHYLENE)	0.4157	1	12.00	A
TRISODIUM PHOSPHATE	17.0620	29	2,041.90	A
ALPHA-UNDECYL-OMEGA-HYDROXYPOLY(OXYETHYLENE)	95.3492	39	2,128.60	A
UREA	2.0773	1	129.00	A
VEGETABLE OIL	426.9517	4	340.00	A
VINYL POLYMER	40.1202	9	904.00	A
ZINC SULFATE	45.4223	18	1,543.70	A
Site Total	428,299.9261	3,726		
CARDOON				
ACETAMIPRID	3.6068	8	49.12	A
AZADIRACHTIN	0.2730	1	13.66	A
BACILLUS THURINGIENSIS (BERLINER), SUBSP. KURSTAKI, STRAIN SA-11	13.8923	3	40.98	A
BENSULIDE	110.8473	6	19.70	A
BENZOIC ACID	0.2640	6	19.70	A
N,N-BIS-(2-OMEGA-HYDROXYPOLY(OXYETHYLENE)ETHYL) ALKYLAMINE, ALKYL DERIVED FROM TALLOW FATTY ACIDS	0.1068	1	3.00	A
BUTYL ALCOHOL	1.0527	6	45.12	A
(S)-CYPERMETHRIN	3.2574	11	68.12	A
DIMETHYL ALKYL TERTIARY AMINES	0.2875	6	19.70	A
DIMETHYLPOLYSILOXANE	0.0118	6	45.12	A
FATTY ACIDS, METHYL ESTERS	0.3989	1	3.00	A
2-(3-HYDROXYPROPYL)-HEPTA-METHYL TRISILOXANE, ETHOXYLATED, ACETATE	0.0583	1	2.00	A
KEROSENE	0.5112	6	19.70	A
METHOXYFENOZIDE	0.2937	1	2.00	A
METHYLATED SOYBEAN OIL	9.7651	6	19.70	A
4-NONYLPHENOL, FORMALDEHYDE RESIN, PROPOXYLATED	0.1353	1	3.00	A
ALPHA-(PARA-NONYLPHENYL)-OMEGA-HYDROXYPOLY(OXYETHYLENE)	9.4629	6	45.12	A
OLEIC ACID, METHYL ESTER	0.1749	1	2.00	A
POLYBUTENES	0.0712	1	3.00	A
POLYETHYLENE GLYCOL MONO(3-(TETRAMETHYL-1-(TRIMETHYLSILOXY)DISILOXANYL)PROPYL)ETHER	1.1468	2	7.00	A
PYMETROZINE	1.1750	1	13.66	A
SPINOSAD	8.7084	12	80.78	A
Site Total	165.5013	59		
CARROT				
ALCOHOLS, C4-C12, NORMAL	5.0867	4	264.00	A
ALPHA-ALKYLARYL-OMEGA-HYDROXYPOLY(OXYETHYLENE)	95.7188	9	650.00	A
ALPHA-ALKYL (C9-C11)-OMEGA-HYDROXYPOLY(OXYETHYLENE)	252.4498	68	3,576.50	A
ALPHA-ALKYL (C9-C16)-OMEGA-HYDROXYPOLY(OXYETHYLENE)	3.3737	1	40.00	A
ALPHA-ALKYL (C12-C14)-OMEGA-HYDROXYPOLY(OXYETHYLENE)	5.5673	1	60.00	A
ALLYLOXYPOLYETHYLENE GLYCOL ACETATE	2.0708	5	66.00	A
AMMONIUM NITRATE	9.5824	9	512.00	A
AMMONIUM SULFATE	463.6690	18	901.14	A

Commodity	Chemical	Pounds Applied	Agricultural Applications	Amount Treated	Unit Type
CARROT					
	AZOXYSTROBIN	1,646.5051	115	8,239.66	A
	BACILLUS THURINGIENSIS (BERLINER), SUBSP. AIZAWAI, GC-91 PROTEIN	12.1600	2	320.00	A
	BACILLUS THURINGIENSIS, SUBSP. AIZAWAI, STRAIN ABTS-1857	173.7126	4	321.69	A
	BACILLUS THURINGIENSIS, SUBSP. KURSTAKI, STRAIN HD-1	0.0515	1	0.50	A
	BACILLUS THURINGIENSIS (BERLINER), SUBSP. KURSTAKI, STRAIN SA-11	14.3768	5	194.69	A
	BENTONITE	810.0915	103	5,140.08	A
	BENZOIC ACID	3.1458	18	464.90	A
	BIFENTHRIN	86.4236	67	865.20	A
	N,N-BIS-(2-OMEGA-HYDROXYPOLY(OXYETHYLENE)ETHYL) ALKYLAMINE, ALKYL DERIVED FROM TALLOW FATTY ACIDS	1,321.8887	151	10,730.80	A
	BOSCALID	662.5105	58	3,714.67	A
	2-BUTOXYETHANOL	0.9623	5	139.50	A
	BUTYL ALCOHOL	4.8411	9	159.50	A
	ALPHA-(PARA-TERT-BUTYLPHENYL)-OMEGA-HYDROXYPOLY (OXYETHYLENE) PHOSPHATE	15.1643	3	470.00	A
	CALCIUM CARBONATE	173,475.6800		1,602,845.00	T
	CALCIUM CHLORIDE	0.0168	1	1.00	A
	CARFENTRAZONE-ETHYL	0.7000	1	74.00	A
	CASEIN	44.6518	102	5,100.08	A
	CHLORINE	595,057.7600		1,757,145.00	T
	CHLOROPICRIN	31,271.2347	43	1,526.55	A
	CHLOROTHALONIL	20,818.9544	263	16,875.43	A
	CITRIC ACID	3.7283	3	196.04	A
	CLETHODIM	121.9061	32	1,015.63	A
	COCONUT DIETHANOLAMIDE	7.7175	112	1,534.77	A
	COPPER HYDROXIDE	23,469.4593	391	22,708.14	A
	COPPER OXIDE (OUS)	9,977.9049	93	6,589.67	A
	COTTONSEED OIL	773.4930	10	709.00	A
	CYFLUTHRIN	58.4062	21	1,356.40	A
	BETA-CYFLUTHRIN	3.6976	6	222.00	A
	DIAMMONIUM PHOSPHATE	2.5297	2	103.00	A
	DIAZINON	4,854.8397	118	4,343.60	A
	1,3-DICHLOROPROPENE	819,059.6583	157	7,700.44	A
	DIETHYLENE GLYCOL	764.9494	43	1,829.18	A
	DIMETHYL ALKYL TERTIARY AMINES	3.4257	18	464.90	A
	DIMETHYLPOLYSILOXANE	38.1663	107	4,255.22	A
	ALPHA-(ORTHO,PARA-DINONYLPHENYL)-OMEGA-HYDROXYPOLYOXY (ETHYLENE) PHOSPHATE	2.2491	1	40.00	A
	DIPHACINONE	0.1000		1,200.00	A
	DODECYLBENZENE SULFONIC ACID	33.4427	112	1,534.77	A
	ALPHA-(PARA-DODECYLPHENYL)-OMEGA-HYDROXYPOLY(OXYETHYLENE)	178.9813	52	2,578.50	A
	EDTA, TETRASODIUM SALT	2.0580	112	1,534.77	A
	EMULSIFIABLE METHYLATED VEGETABLE OIL	88.5246	7	486.00	A
	ENDOSULFAN	118.0365	3	126.90	A
	EPTC	453.0497	1	75.00	A
	ESFENVALERATE	447.9964	226	10,101.62	A
	ETHYLENE GLYCOL	2.4191	4	16.00	A
	FATTY ACIDS, METHYL ESTERS	4,872.2336	143	10,209.00	A
	FATTY ACIDS, MIXED	53.7511	47	1,538.50	A
	FATTY ACIDS DERIVED FROM TALLOW	2.2269	1	60.00	A
	FLUAZIFOP-P-BUTYL	3,971.2495	171	12,266.72	A
	FLUDIOXONIL	0.2379		20.00	K
	TAU-FLUVALINATE	1.1053	4	10.00	A
	GIBBERELLINS	11.6272	63	3,190.03	A
	GLYPHOSATE	337.1894	2	314.04	A
	GLYPHOSATE, ISOPROPYLAMINE SALT	611.6006	13	429.10	A
	GLYPHOSATE, POTASSIUM SALT	855.7146	9	572.40	A
	HEPTAMETHYLTRISILOXANE ETHOXYLATED	4.8897	14	444.00	A
	HYDROTREATED PARAFFINIC SOLVENT	231.0544	6	416.50	A
	2-(3-HYDROXYPROPYL)-HEPTA-METHYL TRISILOXANE, ETHOXYLATED, ACETATE	7.9310	12	74.00	A
	IMIDACLOPRID	9.9070	6	128.00	A

Commodity	Chemical	Pounds Applied	Agricultural Applications	Amount Treated	Unit Type
CARROT					
	IPRODIONE	18,278.6324	416	28,287.42	A
		366.9690		51,473.16	P
		345.1285		3,256.56	K
		42.6716		403.00	U
	TOTAL POUNDS OF THIS CHEMICAL 19,033.4015				
	ALPHA-ISODECYL-OMEGA-HYDROXYPOLY(OXYETHYLENE) PHOSPHATE	2.2663	2	44.00	A
	ISOPARAFFINIC HYDROCARBONS	132.6430	7	481.80	A
	ISOPROPYL ALCOHOL	26.7638	142	2,518.27	A
	ISOPROPYLAMINE DODECYLBENZENE SULFONATE	1.1491	6	179.50	A
	KEROSENE	6.0917	18	464.90	A
	LACTOSE	58.7924	103	5,140.08	A
	LIMONENE	19.7268	5	139.50	A
	LINURON	46,882.6434	1,310	62,925.28	A
	MALATHION	1,142.2552	11	578.62	A
	MEFENOXAM	16,145.1730	1,123	80,563.61	A
		0.0051		20.00	K
	TOTAL POUNDS OF THIS CHEMICAL 16,145.1781				
	MEFENOXAM, OTHER RELATED	318.9909	755	49,786.15	A
		0.0002		20.00	K
	TOTAL POUNDS OF THIS CHEMICAL 318.9911				
	METALAXYL	82.4065	1	82.00	A
	METAM-SODIUM	4,504,020.9592	371	24,750.10	A
	METHOMYL	1,675.8180	99	2,803.00	A
	METHOXYFENOZIDE	140.0640	14	831.00	A
	METHYLATED SOYBEAN OIL	345.0013	37	1,482.90	A
	METHYL BROMIDE	603.0000	1	3.00	A
	METHYL SILICONE RESINS	3.4577	7	91.50	A
	MINERAL OIL	511.3048	72	603.40	A
	NAPROPAMIDE	2.5000	1	13.00	A
	4-NONYLPHENOL, FORMALDEHYDE RESIN, PROPOXYLATED	1,653.0792	143	10,209.00	A
	ALPHA-(PARA-NONYLPHENYL)-OMEGA-HYDROXYPOLY(OXYETHYLENE)	608.0289	191	8,528.47	A
	ALPHA-(PARA-NONYLPHENYL)-OMEGA-HYDROXYPOLY(OXYETHYLENE), BRANCHED	1,963.0815	21	1,371.18	A
	ALPHA-(PARA-NONYLPHENYL)-OMEGA-HYDROXYPOLY(OXYETHYLENE), PHOSPHATE ESTER	1,131.4249	45	3,042.64	A
	ALPHA-(PARA-NONYLPHENYL)-OMEGA-HYDROXYPOLY (OXYETHYLENE) SULFATE, AMMONIUM SALT	2.1057	8	515.00	A
	ALPHA-OCTYLPHENYL-OMEGA-HYDROXYPOLY(OXYETHYLENE)	157.9203	20	777.20	A
	OLEIC ACID	135.7052	52	2,578.50	A
	OLEIC ACID, METHYL ESTER	606.7046	59	1,662.18	A
	ORCHEX 796 OIL	2,113.9111	59	3,060.30	A
	ORGANOSILICONE, POLY OXYALKYLENE ETHER COPOLYMER	2.7409	3	95.00	A
	PARAQUAT DICHLORIDE	91.0481	1	175.83	A
	PETROLEUM DISTILLATES	305.2390	15	465.37	A
	PETROLEUM DISTILLATES, ALIPHATIC	70.7529	2	75.00	A
	PETROLEUM OIL, PARAFFIN BASED	593.6166	23	1,192.20	A
	PHOSPHORIC ACID	43.2591	145	3,228.45	A
	POLYACRYLAMIDE POLYMER	2.9869	6	437.60	A
	POLYACRYLIC POLYMER	1.2786	1	155.04	A
	POLYALKENE OXIDE MODIFIED HEPTAMETHYL TRISILOXANE	16.4235	33	1,035.30	A
	POLYBUTENES	870.0417	143	10,209.00	A
	POLYETHER MODIFIED POLYSILOXANE	4.7981	7	486.00	A
	POLYETHYLENE GLYCOL DIACETATE	0.1883	5	66.00	A
	POLYETHYLENE GLYCOL MONO(3-(TETRAMETHYL-1-(TRIEMTHYLSILOXY)DISILOXANYL)PROPYL)ETHER	16.3213	9	118.20	A
	POLY-I-PARA-MENTHENE	1,930.7857	165	10,200.94	A
	POLYOXYETHYLENE DIOLEATE	0.0571	3	95.00	A
	POLYOXYETHYLENE POLYOXYPROPYLENE	1.9456	7	81.40	A
	POLYOXYETHYLENE SORBITOL, MIXED ETHER ESTER	499.0974	9	497.70	A
	POLYOXYETHYLENE SORBITAN MIXED FATTY ACID ESTERS	67.3810	8	515.00	A
	POLYOXYETHYLENE SORBITAN MONOOLEATE	0.7474	1	40.00	A
	POLYOXYETHYLENE SORBITAN TRIOLEATE	4.9207	1	40.00	A
	POLYSACCHARIDE POLYMER	0.3319	6	437.60	A
	POTASSIUM N-METHYLDITHIOCARBAMATE	614,830.3558	45	2,856.86	A
	POTASSIUM PHOSPHITE	25.0095	1	16.00	A
	PROPIONIC ACID	80.1092	12	809.84	A
	PROPYLENE GLYCOL	3.1994	1	80.00	A
	PYRACLOSTROBIN	3,741.9668	331	23,402.22	A

Commodity	Chemical	Pounds Applied	Agricultural Applications	Amount Treated	Unit Type
CARROT					
	PYRETHRINS	2.6045	2	90.00	A
	QST 713 STRAIN OF DRIED BACILLUS SUBTILIS	135.9551	5	490.00	A
	SETHOXYDIM	171.8914	14	454.07	A
	SILICONE DEFOAMER	0.8747	112	1,534.77	A
	SODIUM HYPOCHLORITE	292,685.4165		1,757,145.00	T
	SODIUM XYLENE SULFONATE	10.2901	112	1,534.77	A
	SORBITAN FATTY ACID ESTERS	14.7396	8	515.00	A
	SOYBEAN OIL	123.2908	3	177.52	A
	SPINOSAD	72.1551	24	1,008.00	A
	SULFUR	438,244.9719	586	32,314.25	A
	TALL OIL	0.0632	1	37.00	A
	TALL OIL FATTY ACIDS	1,383.2887	39	2,048.48	A
	ALPHA-[PARA-(1,1,3,3-TETRAMETHYLBUTYL)PHENYL]-OMEGA -HYDROXYPOLY(OXYETHYLENE)	39.1629	112	1,534.77	A
	TETRAPOTASSIUM PYROPHOSPHATE	5.1450	112	1,534.77	A
	THIRAM	354.3509		136,981.89	P
		157.2190		2,999.72	K
		21.0957		403.00	U
	TOTAL POUNDS OF THIS CHEMICAL 532.6656				
	TRIETHANOLAMINE	13.1198	112	1,534.77	A
	TRIFLOXYSTROBIN	4.6269	4	58.70	A
	TRIFLURALIN	26,824.8141	488	33,386.98	A
	ALPHA-2,6,8-TRIMETHYL-4-NONYLOXY-OMEGA-HYDROXYPOLY (OXYETHYLENE)	4.7850	12	400.00	A
	ALPHA-UNDECYL-OMEGA-HYDROXYPOLY(OXYETHYLENE)	2,008.8355	57	2,264.18	A
	VEGETABLE OIL	0.8126	1	0.50	A
	Site Total	7,682,706.2944	7,683		
CARROT (FORAGE - FODDER)					
	METHOMYL	1.8000	2	2.00	A
	Site Total	1.8000	2		
CASHEW					
	CARBON DIOXIDE	52.9200		101.00	T
	PHOSPHINE	1.0800		101.00	T
	Site Total	54.0000			
CAULIFLOWER					
	ACEPHATE	1,130.2643	101	1,176.87	A
	ACETAMIPRID	176.2471	228	2,864.83	A
	ALPHA-ALKYL (C9-C11)-OMEGA-HYDROXYPOLY(OXYETHYLENE)	67.7833	73	1,172.15	A
	ALPHA-ALKYL (C12-C14)-OMEGA-HYDROXYPOLY(OXYETHYLENE)	62.3006	38	436.03	A
	ALPHA-ALKYL (C12-C15)-OMEGA-HYDROXYPOLY(OXYETHYLENE) SULFATE, SODIUM SALT	1.6932	4	48.50	A
	ALLYLOXYPOLYETHYLENE GLYCOL ACETATE	68.5759	137	1,764.60	A
	AMMONIUM NITRATE	2.1219	2	105.00	A
	AMMONIUM SULFATE	73.3259	25	350.23	A
	AZADIRACHTIN	27.6578	167	1,306.39	A
	AZINPHOS-METHYL	3.7500	1	5.00	A
	AZOXYSTROBIN	11.6512	18	57.61	A
	BACILLUS PUMILUS, STRAIN QST 2808	3.6707	6	30.58	A
	BACILLUS THURINGIENSIS (BERLINER), SUBSP. AIZAWAI, GC-91 PROTEIN	185.7872	34	211.30	A
	BACILLUS THURINGIENSIS (BERLINER), SUBSP. AIZAWAI, SEROTYPE H-7	26.9654	16	141.40	A
	BACILLUS THURINGIENSIS, SUBSP. AIZAWAI, STRAIN ABTS-1857	844.1496	190	948.09	A
	BACILLUS THURINGIENSIS, SUBSP. KURSTAKI, STRAIN ABTS-351, FERMENTATION SOLIDS AND SOLUBLES	327.5910	98	482.52	A
	BACILLUS THURINGIENSIS (BERLINER), SUBSP. KURSTAKI, STRAIN SA-11	313.0313	132	774.26	A
	BENOMYL	0.0372		14.89	P
	BENSULIDE	3,489.4099	68	966.53	A
	BENTONITE	29.0400	2	24.20	A
	BENZOIC ACID	20.3880	164	2,693.39	A
	BIFENTHRIN	78.4405	20	860.50	A

Commodity Chemical	Pounds Applied	Agricultural Applications	Amount Treated	Unit Type
CAULIFLOWER				
N,N-BIS-(2-OMEGA-HYDROXYPOLY(OXYETHYLENE)ETHYL) ALKYLAMINE, ALKYL DERIVED FROM TALLOW FATTY ACIDS	120.4796	58	1,943.45	A
BORAX	4.6156	28	311.50	A
BOSCALID	87.8964	31	252.18	A
BUTYL ALCOHOL	180.0120	401	5,025.70	A
CALCIUM HYPOCHLORITE	3.9525	1	100.00	U
CAPSICUM OLEORESIN	0.0600	1	5.00	A
CARBO METHOXY ETHER CELLULOSE, SODIUM SALT	0.5389	12	24.50	A
CHLOROTHALONIL	1,470.5089	137	1,388.34	A
CHLORPYRIFOS	14,703.1993	1,391	14,991.47	A
CHLORTHAL-DIMETHYL	20,815.4162	423	5,741.83	A
CITRIC ACID	0.8951	22	240.23	A
CLARIFIED HYDROPHOBIC EXTRACT OF NEEM OIL	842.1384	71	606.15	A
CLETHODIM	4.6033	2	76.00	A
COCONUT DIETHANOLAMIDE	63.5233	620	6,045.20	A
COPPER HYDROXIDE	211.2103	48	254.93	A
COPPER OCTANOATE	2.6232	1	2.00	A
COTTONSEED OIL	46.6310	12	163.30	A
CRYOLITE	864.0000	2	72.00	A
CYFLUTHRIN	14.3358	14	352.44	A
BETA-CYFLUTHRIN	1.8259	4	112.00	A
CYPERMETHRIN	1.8772	5	33.80	A
(S)-CYPERMETHRIN	111.7769	159	2,417.10	A
CYPRODINIL	81.0000	3	18.00	A
CYROMAZINE	1.8675	1	15.00	A
ALPHA-DECYL-OMEGA-HYDROXYPOLY(OXYETHYLENE) PHOSPHATE	3.1612	3	140.00	A
DIAZINON	7,652.2004	425	5,537.81	A
DIETHYLENE GLYCOL	77.5499	31	971.25	A
DIMETHOATE	6,362.7815	1,113	13,424.61	A
DIMETHYL ALKYL TERTIARY AMINES	22.0944	163	2,685.99	A
DIMETHYLPOLYSILOXANE	670.7415	982	12,008.10	A
DIMETHYL SILICONE FLUID EMULSION	0.7152	26	254.19	A
DINOTEFURAN	16.3122	14	103.90	A
DISULFOTON	292.7561	27	309.30	A
DODECYLBENZENE SULFONIC ACID	241.9169	616	5,996.70	A
ALPHA-(PARA-DODECYLPHENYL)-OMEGA-HYDROXYPOLY(OXYETHYLENE)	15.0079	6	197.00	A
EDTA, SODIUM SALT	0.0020	1	2.00	A
EDTA, TETRASODIUM SALT	14.8872	616	5,996.70	A
EMAMECTIN BENZOATE	22.1361	102	2,503.43	A
EMULSIFIABLE METHYLATED VEGETABLE OIL	351.7997	65	870.15	A
ENDOSULFAN	74.2928	3	110.00	A
EPTC	237.9758	1	39.00	A
ESFENVALERATE	189.7727	364	4,841.29	A
FATTY ACIDS, METHYL ESTERS	449.2966	57	1,937.45	A
FATTY ACIDS, MIXED	145.7199	62	1,341.77	A
FATTY ACIDS DERIVED FROM TALLOW	24.9203	38	436.03	A
FLUDIOXONIL	54.0000	3	18.00	A
FOSETYL-AL	93.7120	13	34.73	A
GAMMA-CYHALOTHRIN	3.5538	34	254.75	A
GLYPHOSATE, ISOPROPYLAMINE SALT	840.2862	6	389.10	A
GLYPHOSATE, POTASSIUM SALT	172.4388	4	120.00	A
HEPTAMETHYLTRISILOXANE ETHOXYLATED	1.6027	1	38.00	A
(Z)-11-HEXADECEN-1-YL ACETATE	0.8671	1	20.10	A
(Z)-11-HEXADECENAL	0.8671	1	20.10	A
2-(3-HYDROXYPROPYL)-HEPTA-METHYL TRISILOXANE, ETHOXYLATED, ACETATE	337.3001	258	3,388.50	A
IMIDACLOPRID	3,461.0092	1,445	17,516.17	A
INDOXACARB	1,198.0949	1,585	18,937.39	A
IPRODIONE	504.6361	77	509.02	A
ISOPARAFFINIC HYDROCARBONS	5.2681	1	6.00	A
ISOPROPYL ALCOHOL	168.1147	696	7,661.50	A
KAOLIN	29.4500	1	3.10	A
KEROSENE	43.6049	164	2,693.39	A
LACTOSE	4.3560	2	24.20	A
LAMBDA-CYHALOTHRIN	95.9985	238	3,537.64	A
LAURIC ACID	1.5393	4	48.50	A
LECITHIN	161.7163	120	1,244.08	A
MAGNESIUM SULFATE	18.0593	10	259.50	A

Commodity Chemical	Pounds Applied	Agricultural Applications	Amount Treated	Unit Type
CAULIFLOWER				
MALATHION	766.8301	65	447.02	A
MANEB	1,367.1578	171	965.50	A
MEFENOXAM	65.1840	87	990.57	A
MEFENOXAM, OTHER RELATED	1.5161	83	990.00	A
METAM-SODIUM	44,851.8771	57	690.90	A
METHOMYL	753.4842	84	1,149.70	A
METHOXYFENOZIDE	216.1364	66	1,505.33	A
METHYLATED SOYBEAN OIL	858.5211	186	3,263.49	A
METHYL SILICONE RESINS	68.8379	43	472.15	A
MINERAL OIL	419.2772	31	451.07	A
MODIFIED PHTHALIC GLYCEROL ALKYD RESIN	0.1261	1	2.00	A
MYROTHECIUM VERRUCARIA, DRIED FERMENTATION SOLIDS & SOLUBLES, STRAIN AARC-0255	1,767.5273	59	767.30	A
NALED	1,125.8134	92	694.70	A
NAPROPAMIDE	1,296.7750	155	1,908.85	A
4-NONYLPHENOL, FORMALDEHYDE RESIN, PROPOXYLATED	154.5145	68	2,100.75	A
ALPHA-(PARA-NONYLPHENYL)-OMEGA-HYDROXYPOLY(OXYETHYLENE)	2,131.2409	713	9,614.50	A
ALPHA-(PARA-NONYLPHENYL)-OMEGA-HYDROXYPOLY(OXYETHYLENE), PHOSPHATE ESTER	55.7751	53	669.65	A
ALPHA-(PARA-NONYLPHENYL)-OMEGA-HYDROXYPOLY (OXYETHYELENE) SULFATE, AMMONIUM SALT	3.3183	8	531.00	A
ALPHA-OCTYLPHENYL-OMEGA-HYDROXYPOLY(OXYETHYLENE)	125.7991	26	1,048.70	A
OIL OF JOJOBA	37.1376	23	85.96	A
OLEIC ACID	11.3791	6	197.00	A
OLEIC ACID, METHYL ESTER	284.8044	119	1,687.25	A
ORCHEX 796 OIL	173.2670	7	203.00	A
ORGANOSILICONE, POLY OXYALKYLENE ETHER COPOLYMER	4.8030	4	120.16	A
OXYDEMETON-METHYL	10,792.2664	1,348	15,412.99	A
OXYFLUORFEN	4,815.9849	1,481	15,987.30	A
PARAQUAT DICHLORIDE	18.2531	2	13.50	A
PERMETHRIN	234.5787	170	2,619.68	A
PETROLEUM DISTILLATES, REFINED	252.9889	17	147.20	A
PETROLEUM OIL, PARAFFIN BASED	688.5553	8	531.00	A
PHOSPHORIC ACID	169.8796	800	8,453.63	A
PIPERONYL BUTOXIDE	3.6541	2	8.00	A
PIPERONYL BUTOXIDE, OTHER RELATED	0.9135	2	8.00	A
POLYACRYLAMIDE POLYMER	4.6830	54	566.60	A
POLYACRYLIC POLYMER	0.4476	22	240.23	A
POLYALKENE OXIDE MODIFIED HEPTAMETHYL TRISILOXANE	163.8534	119	1,769.49	A
POLYBUTENES	80.2315	57	1,937.45	A
POLYETHER MODIFIED POLYSILOXANE	19.0677	65	870.15	A
POLYETHYLENE GLYCOL DIACETATE	6.2342	137	1,764.60	A
POLYETHYLENE GLYCOL MONO(3-(TETRAMETHYL-1-(TRIMETHYLSILOXY)DISILOXANYL)PROPYL)ETHER	367.6209	230	2,842.84	A
POLY-I-PARA-MENTHENE	305.3052	33	755.47	A
POLYOXYETHYLENE DIOLEATE	0.1001	4	120.16	A
POLYOXYETHYLENE POLYOXYPROPYLENE	201.1118	300	3,252.74	A
POLYOXYETHYLENE SORBITAN MIXED FATTY ACID ESTERS	106.1868	8	531.00	A
POLYOXYETHYLENE SORBITAN TRIOLEATE	2.8451	3	140.00	A
POLYSACCHARIDE POLYMER	0.4440	8	117.90	A
POTASH SOAP	675.4968	35	116.84	A
POTASSIUM PHOSPHITE	156.3096	2	64.00	A
PROPIONIC ACID	169.8277	162	1,682.68	A
PROPYLENE GLYCOL	10.3056	20	276.65	A
PROPYZAMIDE	9.0015	2	22.30	A
PYMETROZINE	51.0326	48	612.71	A
PYRACLOSTROBIN	36.1090	34	201.98	A
PYRETHRINS	17.0460	76	537.74	A
QST 713 STRAIN OF DRIED BACILLUS SUBTILIS	1.9359	2	11.82	A
QUILLAJA	1.1047	12	24.50	A
ROTENONE	0.3351	7	34.25	A
ROTENONE, OTHER RELATED	0.3351	7	34.25	A
SETHOXYDIM	34.9689	9	178.00	A
SILICONE DEFOAMER	6.3271	616	5,996.70	A
SODIUM DIOCTYLSULFOSUCCINATE	246.4757	12	710.00	A
SODIUM XYLENE SULFONATE	74.4360	616	5,996.70	A
SORBITAN FATTY ACID ESTERS	23.2284	8	531.00	A
SORBITAN TRIOLEATE	1.5806	3	140.00	A

Commodity Chemical	Pounds Applied	Agricultural Applications	Amount Treated	Unit Type
CAULIFLOWER				
SOYBEAN FATTY ACIDS, DIMETHYLAMINE SALT	0.1253	1	7.40	A
SOYBEAN OIL	969.8624	21	136.70	A
SPINOSAD	662.0555	563	8,684.32	A
SPIROMESIFEN	33.6142	9	346.00	A
SULFUR	176.0960	2	36.00	A
TALL OIL	0.6953	2	34.00	A
TALL OIL FATTY ACIDS	4.2185	6	246.00	A
TEBUFENOZIDE	3.2506	2	80.60	A
ALPHA-[PARA-(1,1,3,3-TETRAMETHYLBUTYL)PHENYL]-OMEGA -HYDROXYPOLY(OXYETHYLENE)	653.4560	629	6,708.70	A
ALPHA-[PARA-(1,1,3,3,-TETRAMETHYLBUTYL)PHENYL]-OMEGA -HYDROXYPOLY(OXYETHYLENE) PHOSPHATE ESTER	5.0165	10	259.50	A
TETRAPOTASSIUM PYROPHOSPHATE	37.2180	616	5,996.70	A
THIRAM	10.5399		4,268.14	P
	1.9440		670.27	K
	0.0313		0.01	A
TOTAL POUNDS OF THIS CHEMICAL 12.5152				
TRIETHANOLAMINE	94.9059	616	5,996.70	A
TRIFLURALIN	208.8219	39	366.60	A
ALPHA-2,6,8-TRIMETHYL-4-NONYLOXY-OMEGA-HYDROXYPOLY (OXYETHYLENE)	3.0057	5	144.55	A
ALPHA-UNDECYL-OMEGA-HYDROXYPOLY(OXYETHYLENE)	239.6720	92	1,721.24	A
VINYL POLYMER	4.0104	7	67.50	A
ZINC SULFATE	32.7743	10	259.50	A
UNKNOWN		11	869.00	A
Site Total	150,074.8632	16,543		
CELERIAC				
ABAMECTIN	1.5828	138	121.44	A
AZADIRACHTIN	0.3576	39	32.43	A
AZOXYSTROBIN	4.4849	23	34.44	A
BACILLUS THURINGIENSIS, SUBSP. AIZAWAI, STRAIN SD-1372, LEPIDOPTERAN ACTIVE TOXIN(S)	8.7520	114	101.81	A
BACILLUS THURINGIENSIS (BERLINER), SUBSP. KURSTAKI, STRAIN SA-11	76.2927	122	106.19	A
COCONUT DIETHANOLAMIDE	0.1377	4	20.00	A
COPPER HYDROXIDE	85.4013	195	212.29	A
CYFLUTHRIN	0.8720	4	20.00	A
DODECYLBENZENE SULFONIC ACID	0.5969	4	20.00	A
EDTA, TETRASODIUM SALT	0.0367	4	20.00	A
IMIDACLOPRID	4.6500	27	35.29	A
ISOPROPYL ALCOHOL	0.1818	4	20.00	A
LECITHIN	1.3817	2	10.00	A
METHOXYFENOZIDE	12.0125	51	57.79	A
ALPHA-(PARA-NONYLPHENYL)-OMEGA-HYDROXYPOLY(OXYETHYLENE)	0.3948	2	10.00	A
PHOSPHORIC ACID	0.1175	4	20.00	A
POLYALKENE OXIDE MODIFIED HEPTAMETHYL TRISILOXANE	10.5706	311	314.95	A
POLY-I-PARA-MENTHENE	3.6862	24	20.56	A
POTASSIUM N-METHYLDITHIOCARBAMATE	4,320.1137	35	37.74	A
PROPIONIC ACID	1.3817	2	10.00	A
PYRACLOSTROBIN	2.2198	13	14.80	A
PYRETHRINS	0.1345	1	5.00	A
SILICONE DEFOAMER	0.0156	4	20.00	A
SODIUM XYLENE SULFONATE	0.1837	4	20.00	A
SPINOSAD	12.6635	129	131.07	A
ALPHA-[PARA-(1,1,3,3-TETRAMETHYLBUTYL)PHENYL]-OMEGA -HYDROXYPOLY(OXYETHYLENE)	0.6997	4	20.00	A
TETRAPOTASSIUM PYROPHOSPHATE	0.0918	4	20.00	A
TRIETHANOLAMINE	0.2342	4	20.00	A
TRIFLOXYSTROBIN	1.4100	3	15.00	A
Site Total	4,550.6579	1,235		
CELERY				
ABAMECTIN	169.4908	1,394	14,342.26	A
ABIETIC ANHYDRIDE	18.1911	1	12.10	A
ACEPHATE	12,999.1042	1,222	14,082.08	A

Commodity Chemical	Pounds Applied	Agricultural Applications	Amount Treated	Unit Type
CELERY				
ACETAMIPRID	1,578.2322	1,793	26,200.42	A
	0.0090	2	2,000.00	S
TOTAL POUNDS OF THIS CHEMICAL 1,578.2412				
ALPHA-ALKYLARYL-OMEGA-HYDROXYPOLY(OXYETHYLENE)	1.0486	4	40.70	A
ALPHA-ALKYL (C9-C11)-OMEGA-HYDROXYPOLY(OXYETHYLENE)	140.3061	234	2,325.96	A
ALPHA-ALKYL (C12-C14)-OMEGA-HYDROXYPOLY(OXYETHYLENE)	3,148.2162	546	12,063.21	A
ALPHA-ALKYL (C12-C15)-OMEGA-HYDROXYPOLY(OXYETHYLENE) SULFATE, SODIUM SALT	2.3274	2	20.00	A
ALKYL (C8,C10) POLYGLYCOSIDE	2.7179	7	268.87	A
ALLYLOXYPOLYETHYLENE GLYCOL ACETATE	76.4927	218	2,548.30	A
AMMONIUM SULFATE	41.8313	39	421.51	A
AZADIRACHTIN	86.5254	478	3,980.52	A
	0.0017	1	1,000.00	S
TOTAL POUNDS OF THIS CHEMICAL 86.5271				
AZINPHOS-METHYL	14.5000	2	29.00	A
AZOXYSTROBIN	1,317.3528	251	5,611.94	A
BACILLUS PUMILUS, STRAIN QST 2808	9.4528	16	131.50	A
BACILLUS THURINGIENSIS (BERLINER), SUBSP. AIZAWAI, GC-91 PROTEIN	291.8155	92	472.40	A
	0.0003	1	1,000.00	S
TOTAL POUNDS OF THIS CHEMICAL 291.8158				
BACILLUS THURINGIENSIS (BERLINER), SUBSP. AIZAWAI, SEROTYPE H-7	205.6016	121	1,974.63	A
BACILLUS THURINGIENSIS, SUBSP. AIZAWAI, STRAIN ABTS-1857	3,309.3522	279	5,531.57	A
BACILLUS THURINGIENSIS (BERLINER), SUBSP. KURSTAKI, SEROTYPE 3A,3B	1.9904	6	44.20	A
BACILLUS THURINGIENSIS, SUBSP. KURSTAKI, STRAIN ABTS-351, FERMENTATION SOLIDS AND SOLUBLES	869.6160	153	1,195.07	A
BACILLUS THURINGIENSIS, SUBSP. KURSTAKI, STRAIN HD-1	5.9503	5	57.77	A
BACILLUS THURINGIENSIS (BERLINER), SUBSP. KURSTAKI, STRAIN SA-11	327.0200	93	728.71	A
BENOMYL	129.7900	86	469.44	A
BENSULIDE	373.2916	10	75.30	A
BENTONITE	54.6000	16	138.00	A
BENZOIC ACID	18.6606	199	1,746.25	A
N,N-BIS-(2-OMEGA-HYDROXYPOLY(OXYETHYLENE)ETHYL) ALKYLAMINE, ALKYL DERIVED FROM TALLOW FATTY ACIDS	40.7758	92	836.64	A
BORAX	20.1491	115	1,386.95	A
BUTYL ALCOHOL	58.1095	207	2,346.35	A
CARBARYL	48.9155	5	33.40	A
CARBO METHOXY ETHER CELLULOSE, SODIUM SALT	0.2424	4	8.62	A
CARFENTRAZONE-ETHYL	0.1250	1	5.00	A
CASEIN	3.6865	16	138.00	A
CHLOROPICRIN	8,671.0694	3	116.00	A
CHLOROTHALONIL	46,602.1808	1,660	25,539.96	A
CITRIC ACID	2.4102	39	459.01	A
CLARIFIED HYDROPHOBIC EXTRACT OF NEEM OIL	993.3815	68	728.93	A
CLETHODIM	79.7091	33	635.80	A
COCONUT DIETHANOLAMIDE	38.9727	459	3,508.61	A
COPPER HYDROXIDE	20,397.8609	1,989	21,279.28	A
	0.0494	3	3,000.00	S
TOTAL POUNDS OF THIS CHEMICAL 20,397.9103				
COPPER OCTANOATE	1,320.9061	67	1,060.94	A
COPPER OXIDE (OUS)	459.5316	46	322.46	A
COPPER SULFATE (BASIC)	2,422.2193	295	2,631.46	A
COTTONSEED OIL	651.0947	147	3,169.11	A
CYFLUTHRIN	4.2400	5	84.80	A
BETA-CYFLUTHRIN	3.0661	8	140.12	A
CYPERMETHRIN	21.4985	39	456.64	A
(S)-CYPERMETHRIN	1,055.4852	1,920	22,903.82	A
	0.0088	3	3,000.00	S
TOTAL POUNDS OF THIS CHEMICAL 1,055.4940				
CYROMAZINE	3,212.1198	1,959	25,899.93	A
DIAZINON	1.4937	1	3.00	A
1,3-DICHLOROPROPENE	2,736.5923	1	40.00	A
DICLORAN	43,357.6202	959	16,440.42	A
DIETHYLENE GLYCOL	8.4282	131	952.97	A
DIETHYLENE GLYCOL ABIETATE	18.1911	1	12.10	A

Commodity	Chemical	Pounds Applied	Agricultural Applications	Amount Treated	Unit Type
CELERY					
	DIMETHOATE	3,754.8575	758	7,957.40	A
	DIMETHYL ALKYL TERTIARY AMINES	20.1631	198	1,735.25	A
	DIMETHYLPOLYSILOXANE	1,829.2200	1,568	18,497.61	A
	DIMETHYL SILICONE FLUID EMULSION	0.0195	3	33.12	A
	DIMETHYL SOYA AMINE	0.2902	1	11.00	A
	DINOTEFURAN	17.5210	8	136.42	A
	DODECYLBENZENE SULFONIC ACID	123.0388	457	3,488.61	A
	ALPHA-(PARA-DODECYLPHENYL)-OMEGA-HYDROXYPOLY(OXYETHYLENE)	36.6186	75	650.82	A
	EDTA, TETRASODIUM SALT	7.5716	457	3,488.61	A
	EMAMECTIN BENZOATE	48.2342	356	4,395.16	A
	EMULSIFIABLE METHYLATED VEGETABLE OIL	1,000.6932	159	1,675.14	A
	ENDOSULFAN	100.6214	15	127.70	A
	ETHYL ALCOHOL	14.9980	1	12.10	A
	FATTY ACIDS, METHYL ESTERS	151.6105	90	826.39	A
	FATTY ACIDS, MIXED	11.1585	78	690.69	A
	FATTY ACIDS DERIVED FROM TALLOW	1,259.2865	546	12,063.21	A
	FREE FATTY ACIDS AND/OR AMINE SALTS	21.3842	1	12.10	A
	GAMMA-CYHALOTHRIN	0.1321	2	8.30	A
	GIBBERELLINS	1.3329	13	44.43	A
	GLYPHOSATE, ISOPROPYLAMINE SALT	32.5341	3	18.00	A
	GLYPHOSATE, POTASSIUM SALT	9.3094	1	4.50	A
	HEPTAMETHYLTRISILOXANE ETHOXYLATED	3.5343	7	120.00	A
	HYDROGEN PEROXIDE	356.7209	31	169.08	A
	2-(3-HYDROXYPROPYL)-HEPTA-METHYL TRISILOXANE, ETHOXYLATED, ACETATE	783.3591	904	10,129.43	A
	IMIDACLOPRID	401.5067	131	1,282.10	A
		0.0028	1	1,000.00	S
	TOTAL POUNDS OF THIS CHEMICAL 401.5095				
	IRON PHOSPHATE	11.3900	9	42.00	A
	ISOPARAFFINIC HYDROCARBONS	6.6027	2	10.25	A
	ISOPROPYL ALCOHOL	242.0213	853	9,478.55	A
	KEROSENE	35.8542	198	1,735.25	A
	LACTOSE	3.9875	16	138.00	A
	LAMBDA-CYHALOTHRIN	0.1743	1	11.00	A
	LAURIC ACID	2.1158	2	20.00	A
	LECITHIN	529.1519	308	6,266.81	A
	LINURON	5,416.1950	893	10,268.65	A
	MALATHION	18,970.1817	1,150	12,693.95	A
	MALIC ACID	0.1647	1	66.00	A
	MANEB	83.2703	4	56.92	A
	MEFENOXAM	5.0909	3	14.70	A
	MEFENOXAM, OTHER RELATED	0.0073	2	10.00	A
	METALDEHYDE	34.4792	6	41.60	A
	METAM-SODIUM	29,398.8712	5	118.00	A
	METHOMYL	5,715.9163	750	7,770.38	A
	METHOXYFENOZIDE	4,426.5659	2,296	29,089.16	A
	METHYLATED SOYBEAN OIL	4,165.7092	775	9,792.53	A
	METHYL BROMIDE	19,120.5000	2	76.00	A
	METHYL SILICONE RESINS	170.4530	119	978.64	A
	MINERAL OIL	1,649.3331	188	1,985.15	A
	NALED	60.5064	3	60.00	A
	4-NONYLPHENOL, FORMALDEHYDE RESIN, PROPOXYLATED	106.6327	132	1,204.56	A
	ALPHA-(PARA-NONYLPHENYL)-OMEGA-HYDROXYPOLY(OXYETHYLENE)	5,363.4050	2,246	36,367.39	A
	ALPHA-(PARA-NONYLPHENYL)-OMEGA-HYDROXYPOLY(OXYETHYLENE), PHOSPHATE ESTER	553.7427	252	3,336.20	A
	ALPHA-(PARA-NONYLPHENYL)-OMEGA-HYDROXYPOLY (OXYETHYLENE) SULFATE, AMMONIUM SALT	0.0210	1	5.00	A
	ALPHA-OCTYLPHENYL-OMEGA-HYDROXYPOLY(OXYETHYLENE)	1.5564	5	136.10	A
	OIL OF JOJOBA	43.7720	23	172.00	A
	OLEIC ACID	27.7646	75	650.82	A
	OLEIC ACID, METHYL ESTER	1,110.2241	625	7,038.80	A
	ORCHEX 796 OIL	418.5069	77	661.07	A
	ORGANOSILICONE, POLY OXYALKYLENE ETHER COPOLYMER	106.3470	129	914.40	A
	OXAMYL	14,145.0009	1,266	18,005.98	A
	PARAFFIN WAX	12.3854	1	12.10	A
	PERMETHRIN	5,732.6813	2,665	35,678.03	A
	PETROLEUM DISTILLATES	788.4668	85	710.60	A
	PETROLEUM OIL, PARAFFIN BASED	4.3558	1	5.00	A

Commodity Chemical	Pounds Applied	Agricultural Applications	Amount Treated	Unit Type
CELERY				
PHOSPHORIC ACID	135.4448	930	8,190.14	A
BETA-PINENE POLYMER	7.2352	4	56.00	A
POLYACRYLAMIDE, POLYETHYLENE GLYCOL MIXTURE	2.9715	10	132.31	A
POLYACRYLAMIDE POLYMER	2.8368	50	419.52	A
POLYACRYLIC POLYMER	1.1228	38	393.01	A
POLYALKENE OXIDE MODIFIED HEPTAMETHYL TRISILOXANE	1,335.3059	1,191	15,415.39	A
POLYBUTENES	27.0733	90	826.39	A
POLYETHER MODIFIED POLYSILOXANE	54.2381	159	1,675.14	A
POLYETHYLENE GLYCOL	123.6951	47	1,185.67	A
POLYETHYLENE GLYCOL DIACETATE	6.9539	218	2,548.30	A
POLYETHYLENE GLYCOL MONO(3-(TETRAMETHYL-1-(TRIMETHYLSILOXY)DISILOXANYL)PROPYL)ETHER	518.4002	469	4,479.05	A
POLY-I-PARA-MENTHENE	780.9779	172	2,411.48	A
POLYOXYETHYLENE DIOLEATE	2.2156	129	914.40	A
POLYOXYETHYLENE POLYOXYPROPYLENE	1,230.9739	876	10,929.73	A
POLYOXYETHYLENE SORBITOL, MIXED ETHER ESTER	12.1729	1	6.65	A
POLYOXYETHYLENE SORBITAN MIXED FATTY ACID ESTERS	0.6717	1	5.00	A
POLYSACCHARIDE POLYMER	0.2383	5	54.00	A
POLYSILOXANE	0.1087	7	268.87	A
POTASH SOAP	1.9572	1	6.00	A
POTASSIUM BICARBONATE	31.4880	1	12.80	A
POTASSIUM HYDROXIDE	3.1854	7	268.87	A
POTASSIUM PHOSPHITE	12.5048	1	8.00	A
PROMETRYN	22,872.6326	1,705	18,205.10	A
PROPICONAZOLE	2,758.5648	1,633	24,855.04	A
PROPIONIC ACID	570.8658	476	7,935.21	A
PROPYLENE GLYCOL	56.5459	79	1,079.88	A
PYMETROZINE	350.7322	421	4,073.70	A
PYRACLOSTROBIN	268.3160	133	1,557.48	A
PYRETHRINS	60.7883	319	2,896.68	A
QST 713 STRAIN OF DRIED BACILLUS SUBTILIS	254.4555	75	776.15	A
QUILLAJA	0.4969	4	8.62	A
ROTENONE	11.1180	95	1,161.29	A
ROTENONE, OTHER RELATED	11.1180	95	1,161.29	A
SETHOXYDIM	16.3409	5	60.90	A
SILICONE DEFOAMER	3.2179	457	3,488.61	A
SODIUM XYLENE SULFONATE	37.8581	457	3,488.61	A
SORBITAN FATTY ACID ESTERS	0.1469	1	5.00	A
SOYBEAN OIL	19.6710	2	22.00	A
SPINOSAD	3,229.1082	2,573	32,123.78	A
	0.0050	1	1,000.00	S
TOTAL POUNDS OF THIS CHEMICAL 3,229.1132				
SULFUR	1,211.9680	32	387.41	A
TALL OIL	0.0918	2	4.50	A
TALL OIL FATTY ACIDS	6.2295	8	94.25	A
TEBUFENOZIDE	104.0876	93	847.80	A
ALPHA-[PARA-(1,1,3,3-TETRAMETHYLBUTYL)PHENYL]-OMEGA-HYDROXYPOLY(OXYETHYLENE)	144.1879	457	3,488.61	A
ALPHA-[PARA-(1,1,3,3,-TETRAMETHYLBUTYL)PHENYL]-OMEGA-HYDROXYPOLY(OXYETHYLENE) PHOSPHATE ESTER	0.1647	1	66.00	A
TETRAPOTASSIUM PYROPHOSPHATE	18.9291	457	3,488.61	A
THIODICARB	112.4021	13	156.85	A
THIRAM	0.4286		311.55	P
	0.0480		8.72	K
TOTAL POUNDS OF THIS CHEMICAL 0.4766				
TRIETHANOLAMINE	48.2691	457	3,488.61	A
TRIFLOXYSTROBIN	490.6013	354	5,371.52	A
TRIFLURALIN	340.6444	18	403.40	A
ALPHA-2,6,8-TRIMETHYL-4-NONYLOXY-OMEGA-HYDROXYPOLY(OXYETHYLENE)	4.3197	7	120.00	A
ALPHA-UNDECYL-OMEGA-HYDROXYPOLY(OXYETHYLENE)	141.3596	167	1,951.22	A
VEGETABLE OIL	28.2059	4	32.50	A
ZINC SULFATE	0.3954	1	66.00	A
Site Total	323,338.8324	40,228		

Commodity	Chemical	Pounds Applied	Agricultural Applications	Amount Treated	Unit Type
CHERIMOYA					
	ALUMINUM PHOSPHIDE	0.7322	3	3.50	A
	CARFENTRAZONE-ETHYL	0.0250	2	1.00	A
	GLYPHOSATE	0.4650	1	0.25	A
	GLYPHOSATE, ISOPROPYLAMINE SALT	176.7630	29	142.50	A
	GLYPHOSATE, POTASSIUM SALT	5.5171	5	11.25	A
	STRYCHNINE	0.0087	1	2.00	A
	Site Total	183.5110	41		
CHERRY					
	ACETAMIPRID	0.7000	1	15.00	A
	AGROBACTERIUM RADIOBACTER, STRAIN K1026	0.0019	2	80.00	A
	ALCOHOLS, C4-C12, NORMAL	8.8111	31	1,798.60	A
	ALPHA-ALKYLARYL-OMEGA-HYDROXYPOLY(OXYETHYLENE)	1,955.9743	82	2,050.76	A
	ALPHA-ALKYL (C8-C18)-OMEGA-HYDROXYPOLY(OXYETHYLENE) POLY(OXYPROPYLENE)	0.8428	1	8.00	A
	ALPHA-ALKYL (C9-C11)-OMEGA-HYDROXYPOLY(OXYETHYLENE)	235.2473	156	2,536.80	A
	ALPHA-ALKYL (C10-C14)-OMEGA-HYDROXYPOLY(OXYETHYLENE)	1.7093	1	14.00	A
	ALPHA-ALKYL (SECONDARY C12-C14)-OMEGA-HYDROXYPOLY (OXYETHYLENE)	52.9759	119	1,778.69	A
	ALPHA-ALKYL (C12-C16)-OMEGA-HYDROXYPOLY(OXYETHYLENE)	0.2124	1	14.00	A
	ALPHA-PINENE BETA-PINENE COPOLYMER	24.5366	1	68.00	A
	ALPHA-ALKYL (C12-C14)-OMEGA-HYDROXYPOLY(OXYETHYLENE)	173.9913	29	748.00	A
	ALPHA-ALKYL (C12-C15)-OMEGA-HYDROXYPOLY(OXYETHYLENE) SULFATE, SODIUM SALT	8.7545	16	299.50	A
	ALPHA-ALKYLPHENYL-OMEGA-HYDROXYPOLY(OXYETHYLENE)	89.6034	15	208.95	A
	ALKYL (C8,C10) POLYGLYCOSIDE	202.7025	32	468.24	A
	ALLYLOXYPOLYETHYLENE GLYCOL ACETATE	219.8774	194	4,748.40	A
	ALUMINUM PHOSPHIDE	136.6798	25	291.00	A
		3.7620	3	500.00	U
		2.5980		12,078.00	C
		0.0550		400.00	P
	TOTAL POUNDS OF THIS CHEMICAL 143.0948				
	AMMONIUM NITRATE	19.3628	91	1,717.22	A
	AMMONIUM PROPIONATE	0.3495	1	6.00	A
	AMMONIUM SULFATE	1,146.4217	207	5,097.32	A
	AZINPHOS-METHYL	94.5000	5	126.00	A
	AZOXYSTROBIN	55.1103	15	254.00	A
	BACILLUS THURINGIENSIS (BERLINER), SUBSP. AIZAWAI, GC-91 PROTEIN	1.3585	1	28.60	A
	BACILLUS THURINGIENSIS (BERLINER), SUBSP. KURSTAKI, SEROTYPE 3A,3B	1.4720	2	23.00	A
	BACILLUS THURINGIENSIS VAR. KURSTAKI, GENETICALLY ENGINEERED STRAIN EG7826	48.4800	4	121.20	A
	BACILLUS THURINGIENSIS, SUBSP. KURSTAKI, STRAIN ABTS-351, FERMENTATION SOLIDS AND SOLUBLES	920.0358	85	1,572.21	A
	BACILLUS THURINGIENSIS, SUBSP. KURSTAKI, STRAIN HD-1	3.7595	4	35.25	A
	BACILLUS THURINGIENSIS (BERLINER), SUBSP. KURSTAKI, STRAIN SA-11	553.1625	34	747.80	A
	BACILLUS THURINGIENSIS (BERLINER), SUBSP. KURSTAKI STRAIN SA-12	4.5774	2	33.90	A
	BENZOIC ACID	21.1808	70	1,689.20	A
	BIFENAZATE	85.0000	10	170.04	A
	N,N-BIS-(2-OMEGA-HYDROXYPOLY(OXYETHYLENE)ETHYL) ALKYLAMINE, ALKYL DERIVED FROM TALLOW FATTY ACIDS	1,368.5933	901	18,863.01	A
		0.8547	1	15.00	U
	TOTAL POUNDS OF THIS CHEMICAL 1,369.4480				
	N,N-BIS-(2-(OMEGA-HYDROXYPOLY(OXYETHYLENE)/POLY (OXYPROPYLENE))ETHYL)ALKYL (C8-C18) AMINE	4,891.5774	33	340.75	A
	BORAX	1.5565	1	37.00	A
	BOSCALID	3,072.4522	743	16,241.43	A
		4.9619	1	30.00	U
	TOTAL POUNDS OF THIS CHEMICAL 3,077.4141				
	2-BUTOXYETHANOL	306.8695	127	2,711.17	A
	BUTYL ALCOHOL	150.7577	139	2,175.14	A
	ALPHA-(PARA-TERT-BUTYLPHENYL)-OMEGA-HYDROXYPOLY(OXY ETHYLENE) PHOSPHATE	1,537.5808	92	1,570.92	A
	CALCIUM CHLORIDE	80.3018	48	1,072.92	A

Commodity	Chemical	Pounds Applied	Agricultural Applications	Amount Treated	Unit Type
CHERRY					
	CALCIUM HYDROXIDE	30,081.7000	67	1,249.50	A
	CANOLA OIL	0.0268	1	2.00	U
	CAPTAN	376.5150	8	234.50	A
	CAPTAN, OTHER RELATED	8.4850	8	234.50	A
	CARBARYL	3,106.5293	48	1,167.56	A
	CARBON	44.6250	1	23.00	A
	CARFENTRAZONE-ETHYL	113.6275	300	6,811.53	A
	CASEIN	168.7500	1	135.00	A
	CHLOROPHACINONE	0.0235	16	322.00	A
	CHLOROPICRIN	2,531.6398	4	54.30	A
		22.4000	14	560.00	U
	TOTAL POUNDS OF THIS CHEMICAL 2,554.0398				
	CHLOROTHALONIL	1,405.1566	19	596.25	A
	CHLORPYRIFOS	1,975.7762	83	1,253.37	A
	CITRIC ACID	331.0114	164	4,437.02	A
	CLARIFIED HYDROPHOBIC EXTRACT OF NEEM OIL	19.1052	1	10.00	A
	CLETHODIM	1.2964	1	10.00	A
	CLOFENTEZINE	384.3336	88	1,825.03	A
	COCONUT DIETHANOLAMIDE	84.4217	69	2,207.52	A
	COCONUT IMIDAZOLINE SODIUM CARBOXYLATE	0.0860	2	25.60	A
	COPPER HYDROXIDE	63,368.1745	530	10,737.05	A
		92.1000	1	15.00	U
	TOTAL POUNDS OF THIS CHEMICAL 63,460.2745				
	COPPER OCTANOATE	0.0042	2	4.00	U
	COPPER OXIDE (OUS)	2,293.6720	32	389.62	A
	COPPER OXYCHLORIDE	0.7256	1	0.25	A
	COPPER SULFATE (BASIC)	13,301.8307	78	1,379.01	A
		3.9600	1	120.00	U
	TOTAL POUNDS OF THIS CHEMICAL 13,305.7907				
	COPPER SULFATE (PENTAHYDRATE)	42,488.3250	82	1,699.25	A
	CORN PRODUCT, HYDROLYZED	6.3224	2	4.00	A
	COTTONSEED OIL	1,051.7682	36	1,982.60	A
	CYPRODINIL	0.4688	1	2.00	A
	2,4-D, DIETHANOLAMINE SALT	108.1106	31	827.50	A
	2,4-D, DIMETHYLAMINE SALT	1,960.2305	178	3,700.17	A
	DERIVATED NATURAL POLYMERS	216.3200	26	611.06	A
	DIAZINON	4,807.0439	167	3,307.12	A
	1,3-DICHLOROPROPENE	32,314.0603	14	112.26	A
	DICOFOL	1,008.1900	42	704.20	A
	DIETHYLENE GLYCOL	558.4633	147	3,195.20	A
	DIETHYLENE GLYCOL MONOETHYL ETHER	8.3568	12	337.30	A
	DIMETHYL ALKYL TERTIARY AMINES	23.0656	70	1,689.20	A
	DIMETHYLPOLYSILOXANE	1,001.7488	590	11,412.13	A
	DIMETHYL SILICONE FLUID EMULSION	0.2291	3	44.00	A
	DIPHACINONE	0.2325	24	675.00	A
	DIQUAT DIBROMIDE	4.6614	1	5.00	A
	Z-8-DODECENOL	0.0168	5	21.25	A
	E-8-DODECENYL ACETATE	0.0940	5	21.25	A
	Z-8-DODECENYL ACETATE	1.4430	5	21.25	A
	DODECYLBENZENE SULFONIC ACID	193.3898	53	1,908.02	A
	ALPHA-(PARA-DODECYLPHENYL)-OMEGA-HYDROXYPOLY(OXYETHYLENE)	158.4745	79	1,120.13	A
	EDTA, SODIUM SALT	1.3938	37	845.50	A
	EDTA, TETRASODIUM SALT	11.9009	53	1,908.02	A
	EMULSIFIABLE METHYLATED VEGETABLE OIL	173.9998	13	480.00	A
	ENDOSULFAN	52.9545	2	75.00	A
	ESFENVALERATE	513.9649	439	9,796.07	A
	ETHYLENE GLYCOL	169.6225	14	377.00	A
	ETHYLENE GLYCOL MONOMETHYL ETHER	9.0616	3	54.00	A
	ETOXAZOLE	93.2490	24	837.10	A
	FATTY ACIDS, METHYL ESTERS	4,823.6958	900	18,850.01	A
		3.1910	1	15.00	U
	TOTAL POUNDS OF THIS CHEMICAL 4,826.8868				
	FATTY ACIDS, MIXED	115.3721	76	1,672.70	A
	FATTY ACIDS DERIVED FROM TALLOW	69.5965	29	748.00	A
	FENAMIPHOS	1,626.0088	20	564.50	A
	FENARIMOL	4.2361	5	80.00	A
	FENBUCONAZOLE	17.2425	7	194.33	A
	FENBUTATIN-OXIDE	2,011.9000	69	2,039.50	A

Commodity	Chemical		Pounds Applied	Agricultural Applications	Amount Treated	Unit Type
CHERRY						
	FENHEXAMID		759.6800	60	1,489.28	A
	FENPROPATHRIN		0.2932	1	7.50	A
	FENPYROXIMATE		107.0472	13	888.50	A
	FERROUS SULFATE		0.4470	2	25.60	A
	FLUAZIFOP-P-BUTYL		42.4847	14	206.01	A
	FLUMIOXAZIN		93.3795	37	562.25	A
	GAMMA AMINOBUTYRIC ACID		19.0895	6	204.50	A
	GIBBERELLINS		923.8763	410	7,622.20	A
	GLUTAMIC ACID		19.0895	6	204.50	A
	GLYPHOSATE		278.1883	12	197.55	A
	GLYPHOSATE, ISOPROPYLAMINE SALT		17,684.1003	830	16,724.60	A
			13.9448	3	243.00	U
	TOTAL POUNDS OF THIS CHEMICAL	17,698.0451				
	GLYPHOSATE, POTASSIUM SALT		8,585.7692	348	7,752.30	A
	GLYPHOSATE-TRIMESIUM		87.8498	1	36.00	A
	HEPTAMETHYLTRISILOXANE-1,3-PROPANEDIOL ETHER, ETHOXYLATED PROPOXYLATED		1.1947	1	13.00	A
	HEXYTHIAZOX		1,183.2386	270	6,901.93	A
	HYDROGEN CYANAMIDE		69,191.3061	191	4,316.01	A
	HYDROGEN PEROXIDE		24.6456	1	6.00	A
	HYDROTREATED PARAFFINIC SOLVENT		147.6675	13	321.53	A
	2-(3-HYDROXYPROPYL)-HEPTA-METHYL TRISILOXANE, ETHOXYLATED, ACETATE		1,149.7649	351	7,461.75	A
	IMIDACLOPRID		41.3648	13	576.50	A
	IPRODIONE		11,952.1950	826	16,480.97	A
			26.9694	2	35.00	U
	TOTAL POUNDS OF THIS CHEMICAL	11,979.1644				
	ISOOCTYL PHTHALATE		9.1895	3	54.00	A
	ISOPROPYL ALCOHOL		1,760.2470	1,030	25,402.47	A
	ISOPROPYLAMINE DODECYLBENZENE SULFONATE		22.1450	197	3,406.67	A
	KAOLIN		279,522.3760	289	8,167.52	A
	KEROSENE		41.0154	70	1,689.20	A
	LAMBDA-CYHALOTHRIN		234.3877	360	7,424.25	A
	LAURIC ACID		7.9587	16	299.50	A
	LECITHIN		94.7198	27	569.45	A
	LIGNIN SULFONIC ACID, ZINC SALT		30.0280	2	10.00	A
	LIME		1,086.7500	1	135.00	A
	LIME-SULFUR		36,160.6223	70	1,236.71	A
	LIMONENE		186.9293	111	2,189.17	A
	MAGNESIUM SULFATE		12.7271	9	225.00	A
	MALATHION		550.3881	10	296.00	A
	MANGANESE SULFATE		0.6190	2	25.60	A
	MEFENOXAM		124.4158	5	121.50	A
	MEFENOXAM, OTHER RELATED		3.6441	2	66.00	A
	METALDEHYDE		42.5000	3	80.00	A
	METAM-SODIUM		1,132.7574	2	13.25	A
	METHIDATHION		1,898.7226	53	1,444.30	A
	METHOXYFENOZIDE		1,607.6843	381	8,212.73	A
	METHYLATED SILICA		0.0263	11	196.00	A
	METHYLATED SOYBEAN OIL		3,065.2442	265	6,662.94	A
	METHYL BROMIDE		63,632.6300	110	2,847.33	A
			11,525.9100	56	7,447.00	U
			4,088.0000		118,383.00	C
			1,435.3000		377,552.00	P
	TOTAL POUNDS OF THIS CHEMICAL	80,681.8400				
	METHYL SILICONE RESINS		0.2663	11	196.00	A
	MINERAL OIL		172,295.6326	387	6,736.06	A
	MODIFIED PHTHALIC GLYCEROL ALKYD RESIN		3,839.9574	239	6,446.25	A
	MORPHOLINE		3.9734	3	54.00	A
	MYCLOBUTANIL		604.0754	243	5,238.04	A
	NAA, AMMONIUM SALT		0.6720	1	7.50	A
	NAPROPAMIDE		130.0000	4	62.00	A
	NONANOIC ACID		1.0684	1	0.10	A
	NONANOIC ACID, OTHER RELATED		0.0562	1	0.10	A
	4-NONYLPHENOL, FORMALDEHYDE RESIN, PROPOXYLATED		1,936.2892	977	21,294.26	A
			1.0827	1	15.00	U
	TOTAL POUNDS OF THIS CHEMICAL	1,937.3719				
	ALPHA-(PARA-NONYLPHENYL)-OMEGA-HYDROXYPOLY(OXYETHYLENE)		7,943.2501	1,126	28,407.41	A

Commodity Chemical	Pounds Applied	Agricultural Applications	Amount Treated	Unit Type
CHERRY				
ALPHA-(PARA-NONYLPHENYL)-OMEGA-HYDROXYPOLY(OXYETHYLENE), BRANCHED	97.9281	133	2,120.22	A
ALPHA-(PARA-NONYLPHENYL)-OMEGA-HYDROXYPOLY(OXYETHYLENE), PHOSPHATE ESTER	47.5618	17	193.00	A
ALPHA-(PARA-NONYLPHENYL)-OMEGA-HYDROXYPOLY (OXYETHYLENE) SULFATE, AMMONIUM SALT	8.0923	28	621.94	A
NORFLURAZON	676.7381	32	616.92	A
ALPHA-OCTYLPHENYL-OMEGA-HYDROXYPOLY(OXYETHYLENE)	6,678.4888	567	12,176.37	A
OIL OF JOJOBA	0.2023	1	3.00	A
OLEIC ACID	271.5895	216	4,732.63	A
OLEIC ACID, METHYL ESTER	1,152.9607	167	2,846.95	A
ORCHEX 796 OIL	1,777.7087	78	1,052.13	A
ORGANOSILICONE, POLY OXYALKYLENE ETHER COPOLYMER	2.9373	5	123.00	A
ORYZALIN	14,353.7929	328	6,158.88	A
OXYFLUORFEN	10,229.0424	867	17,064.49	A
PARAQUAT DICHLORIDE	15,571.8332	928	19,718.14	A
PENDIMETHALIN	2,586.6057	80	1,598.76	A
PERMETHRIN	166.3913	30	874.50	A
PETROLEUM DISTILLATES	575.5608	77	1,548.47	A
PETROLEUM DISTILLATES, REFINED	498.1319	3	53.00	A
PETROLEUM OIL, PARAFFIN BASED	4,171.5299	232	4,257.11	A
PETROLEUM OIL, UNCLASSIFIED	169,040.1954	419	8,703.00	A
	7.1129	2	6.00	U
TOTAL POUNDS OF THIS CHEMICAL 169,047.3083				
PHOSMET	165.3400	10	149.15	A
PHOSPHORIC ACID	1,576.2260	536	14,773.78	A
BETA-PINENE POLYMER	390.5060	41	1,213.80	A
PIPERONYL BUTOXIDE	12.6874	1	25.00	A
PIPERONYL BUTOXIDE, OTHER RELATED	3.1719	1	25.00	A
POLYACRYLAMIDE, POLYETHYLENE GLYCOL MIXTURE	3.0065	10	343.69	A
POLYACRYLAMIDE POLYMER	22.5348	23	815.00	A
POLYACRYLIC POLYMER	22.7483	113	3,314.10	A
POLYALKENE OXIDE MODIFIED HEPTAMETHYL TRISILOXANE	55.1104	81	3,325.45	A
POLYALKYLENEOXIDE MODIFIED POLYDIMETHYL-SILOXANE	42.6792	13	480.00	A
POLYBUTENES	861.3743	900	18,850.01	A
	0.5698	1	15.00	U
TOTAL POUNDS OF THIS CHEMICAL 861.9441				
POLYETHYLENE GLYCOL	4.5041	7	79.50	A
POLYETHYLENE GLYCOL DIACETATE	19.9889	194	4,748.40	A
POLYETHYLENE GLYCOL MONO(3-(TETRAMETHYL-1-(TRIEMTHYLSILOXY)DISILOXANYL)PROPYL)ETHER	37.5030	18	283.70	A
POLY-I-PARA-MENTHENE	3,117.3201	425	8,789.50	A
POLYMERIZED PINENE	4.7726	1	10.00	A
POLYOXYETHYLENE DIOLEATE	0.0612	5	123.00	A
POLYOXYETHYLENE POLYOXYPROPYLENE	389.1358	102	1,953.50	A
POLY(OXYETHYLENE) POLY(OXYPROPYLENE) GLYCOL MONOALLYL ETHER	4.7787	1	13.00	A
POLYOXYETHYLENE SORBITOL, MIXED ETHER ESTER	50.8300	7	228.50	A
POLYOXYETHYLENE SORBITAN MIXED FATTY ACID ESTERS	258.9534	28	621.94	A
POLYOXYETHYLENE SORBITAN MONOOLEATE	52.1058	86	1,217.50	A
POLYOXYETHYLENE SORBITAN TRIOLEATE	343.0227	86	1,217.50	A
POLYSACCHARIDE POLYMER	2.1663	19	717.00	A
POLYSILOXANE	2,487.6800	26	611.06	A
POTASH SOAP	69.8787	1	8.00	A
POTASSIUM BICARBONATE	703.1625	4	174.00	A
PROPARGITE	21,315.1018	480	11,355.82	A
PROPICONAZOLE	360.6153	155	3,243.84	A
	0.0017	1	2.00	U
TOTAL POUNDS OF THIS CHEMICAL 360.6170				
PROPIONIC ACID	89.1485	27	569.45	A
PROPYLENE GLYCOL	979.0475	350	7,734.30	A
PROPYLENE GLYCOL, METHYL ETHER	15.9894	9	283.00	A
PYRACLOSTROBIN	1,626.5698	766	16,802.18	A
	2.5203	1	30.00	U
TOTAL POUNDS OF THIS CHEMICAL 1,629.0901				
PYRETHRINS	2.2855	3	38.00	A
	0.0001	1	2.00	U
TOTAL POUNDS OF THIS CHEMICAL 2.2856				

Commodity	Chemical	Pounds Applied	Agricultural Applications	Amount Treated	Unit Type
CHERRY					
	PYRIPROXYFEN	159.6836	25	768.65	A
	QST 713 STRAIN OF DRIED BACILLUS SUBTILIS	11.0040	6	34.00	A
	QUINOXYFEN	496.9005	149	4,512.95	A
	SETHOXYDIM	12.0858	6	178.00	A
	SILICONE DEFOAMER	5.0579	53	1,908.02	A
	SIMAZINE	59.5418	4	46.00	A
	SODIUM DIISOOCTYLSULFOSUCCINATE	1.2120	3	54.00	A
	SODIUM DIOCTYLSULFOSUCCINATE	92.5351	87	1,712.80	A
	SODIUM HYPOCHLORITE	2,936.7820		16,786.30	T
		10.2140	9	136.00	A
	TOTAL POUNDS OF THIS CHEMICAL 2,946.9960				
	SODIUM NITRATE	84.4688	1	23.00	A
	SODIUM POLYACRYLATE	0.1101	1	6.00	A
	SODIUM XYLENE SULFONATE	59.5045	53	1,908.02	A
	SORBITAN FATTY ACID ESTERS	56.6461	28	621.94	A
	SPINOSAD	237.8268	54	2,169.47	A
	STRYCHNINE	11.5347	86	2,277.37	A
	STYRENE BUTADIENE COPOLYMER	10.6533	2	33.00	A
	SULFUR	31,867.8440	185	3,436.14	A
	TALL OIL	283.9029	243	5,005.04	A
	TALL OIL FATTY ACIDS	176.6919	106	2,405.08	A
	TEBUCONAZOLE	1,872.8957	493	9,985.32	A
		428.2988		23,417.00	T
	TOTAL POUNDS OF THIS CHEMICAL 2,301.1945				
	ALPHA-[PARA-(1,1,3,3-TETRAMETHYLBUTYL)PHENYL]-OMEGA -HYDROXYPOLY(OXYETHYLENE)	1,784.3223	140	4,533.72	A
	ALPHA-[PARA-(1,1,3,3,-TETRAMETHYLBUTYL)PHENYL]-OMEGA -HYDROXYPOLY(OXYETHYLENE) PHOSPHATE ESTER	3.5353	9	225.00	A
	TETRAPOTASSIUM PYROPHOSPHATE	29.7523	53	1,908.02	A
	THIAMETHOXAM	359.6037	207	4,945.81	A
	THIAZOPYR	5.0155	1	18.00	A
	THIOPHANATE-METHYL	979.5100	38	943.75	A
	TRIETHANOLAMINE	75.8683	53	1,908.02	A
	TRIFLOXYSTROBIN	65.1728	28	693.02	A
	ALPHA-2,6,8-TRIMETHYL-4-NONYLOXY-OMEGA-HYDROXYPOLY (OXYETHYLENE)	3.1558	1	25.00	A
	TRISODIUM PHOSPHATE	240.2432	188	4,361.00	A
	ALPHA-UNDECYL-OMEGA-HYDROXYPOLY(OXYETHYLENE)	36.9281	11	229.75	A
	UREA	6.8695	2	81.00	A
	UREA DIHYDROGEN SULFATE	0.0950	1	2.00	A
	VINYL POLYMER	22.7029	170	3,293.15	A
	ZINC CHLORIDE	39.8591	1	8.00	A
	ZINC PHOSPHIDE	1.7500	12	311.00	A
	ZINC SULFATE	72.8741	28	857.50	A
	ZIRAM	1,848.7120	33	465.40	A
	Site Total	1,247,639.4069	18,377		
CHERVIL					
	AZADIRACHTIN	0.1137	1	0.88	A
	BACILLUS PUMILUS, STRAIN QST 2808	0.3001	1	0.88	A
	BEAUVERIA BASSIANA STRAIN GHA	0.8754	1	0.88	A
	CLARIFIED HYDROPHOBIC EXTRACT OF NEEM OIL	19.1052	2	1.88	A
	COCONUT DIETHANOLAMIDE	0.0292	5	3.49	A
	DODECYLBENZENE SULFONIC ACID	0.1265	5	3.49	A
	EDTA, TETRASODIUM SALT	0.0078	5	3.49	A
	FOSETYL-AL	16.0000	2	2.00	A
	ISOPROPYL ALCOHOL	0.0385	5	3.49	A
	MODIFIED PHTHALIC GLYCEROL ALKYD RESIN	0.5852	2	0.40	A
	PERMETHRIN	0.6512	1	1.00	A
	PHOSPHORIC ACID	0.0249	5	3.49	A
	PIPERONYL BUTOXIDE	2.5375	3	2.88	A
	PIPERONYL BUTOXIDE, OTHER RELATED	0.6344	3	2.88	A
	POTASH SOAP	4.3674	1	0.17	A
	POTASSIUM BICARBONATE	2.4600	1	0.09	A
	PYRETHRINS	0.4754	5	4.76	A
	QST 713 STRAIN OF DRIED BACILLUS SUBTILIS	0.1139	1	0.17	A
	SILICONE DEFOAMER	0.0033	5	3.49	A

Commodity Chemical	Pounds Applied	Agricultural Applications	Amount Treated	Unit Type
CHERVIL				
SODIUM XYLENE SULFONATE	0.0389	5	3.49	A
SPINOSAD	2.0000	1	0.88	A
ALPHA-[PARA-(1,1,3,3-TETRAMETHYLBUTYL)PHENYL]-OMEGA -HYDROXYPOLY(OXYETHYLENE)	0.1469	5	3.49	A
TETRAPOTASSIUM PYROPHOSPHATE	0.0195	5	3.49	A
TRIETHANOLAMINE	0.0496	5	3.49	A
Site Total	50.7045	24		
CHESTNUT				
ALPHA-ALKYLARYL-OMEGA-HYDROXYPOLY(OXYETHYLENE)	55.9776	2	16.00	A
ALPHA-ALKYL (C9-C11)-OMEGA-HYDROXYPOLY(OXYETHYLENE)	0.6610	1	15.00	A
ALPHA-ALKYL (C12-C14)-OMEGA-HYDROXYPOLY(OXYETHYLENE)	5.5440	1	12.50	A
AMMONIUM SULFATE	0.2454	1	8.00	A
BOSCALID	13.8915	6	63.00	A
CARFENTRAZONE-ETHYL	0.1673	1	15.00	A
CITRIC ACID	0.0137	1	8.00	A
COCONUT DIETHANOLAMIDE	0.0380	1	5.00	A
DIMETHYLPOLYSILOXANE	0.7580	1	15.00	A
DODECYLBENZENE SULFONIC ACID	0.1649	1	5.00	A
ALPHA-(PARA-DODECYLPHENYL)-OMEGA-HYDROXYPOLY(OXYETHYLENE)	0.7007	1	15.00	A
EDTA, TETRASODIUM SALT	0.0101	1	5.00	A
FATTY ACIDS DERIVED FROM TALLOW	2.2176	1	12.50	A
GLYPHOSATE, ISOPROPYLAMINE SALT	312.7648	19	282.71	A
GLYPHOSATE, POTASSIUM SALT	19.3987	5	13.50	A
HEPTAMETHYLTRISILOXANE-1,3-PROPANEDIOL ETHER, ETHOXYLATED PROPOXYLATED	0.0431	3	36.00	A
ISOPROPYL ALCOHOL	5.3802	9	134.00	A
ISOPROPYLAMINE DODECYLBENZENE SULFONATE	0.0812	2	43.50	A
LIME-SULFUR	0.5671	1	0.12	A
METHYLATED SOYBEAN OIL	7.3192	3	36.00	A
MINERAL OIL	0.9722	1	0.12	A
ALPHA-(PARA-NONYLPHENYL)-OMEGA-HYDROXYPOLY(OXYETHYLENE)	17.5884	7	125.50	A
ALPHA-(PARA-NONYLPHENYL)-OMEGA-HYDROXYPOLY(OXYETHYLENE), PHOSPHATE ESTER	5.3726	1	18.00	A
ALPHA-(PARA-NONYLPHENYL)-OMEGA-HYDROXYPOLY (OXYETHYLENE) SULFATE, AMMONIUM SALT	0.0304	4	24.50	A
ALPHA-OCTYLPHENYL-OMEGA-HYDROXYPOLY(OXYETHYLENE)	13.9145	4	51.00	A
OLEIC ACID	0.5313	1	15.00	A
ORCHEX 796 OIL	7.9224	1	15.00	A
ORYZALIN	123.6717	6	135.00	A
OXYFLUORFEN	66.3134	17	251.50	A
PARAQUAT DICHLORIDE	76.3887	12	107.00	A
PETROLEUM OIL, PARAFFIN BASED	19.5243	6	68.00	A
PHOSPHORIC ACID	3.0060	5	75.16	A
POLYACRYLIC POLYMER	0.0069	1	8.00	A
POLY-I-PARA-MENTHENE	19.2704	5	45.00	A
POLYOXYETHYLENE SORBITAN MIXED FATTY ACID ESTERS	0.9738	4	24.50	A
POLYOXYETHYLENE SORBITAN MONOOLEATE	0.3247	2	43.50	A
POLYOXYETHYLENE SORBITAN TRIOLEATE	2.1374	2	43.50	A
PROPYLENE GLYCOL	0.0298	1	0.16	A
PYRACLOSTROBIN	7.0560	6	63.00	A
SILICONE DEFOAMER	0.0043	1	5.00	A
SODIUM XYLENE SULFONATE	0.0507	1	5.00	A
SORBITAN FATTY ACID ESTERS	0.2130	4	24.50	A
TALL OIL FATTY ACIDS	0.2153	3	36.00	A
ALPHA-[PARA-(1,1,3,3-TETRAMETHYLBUTYL)PHENYL]-OMEGA -HYDROXYPOLY(OXYETHYLENE)	0.1933	1	5.00	A
TETRAPOTASSIUM PYROPHOSPHATE	0.0254	1	5.00	A
TRIETHANOLAMINE	0.0647	1	5.00	A
TRISODIUM PHOSPHATE	0.0128	1	0.16	A
Site Total	791.7585	97		
CHICKEN				
ALPHA-ALKYL (C8-C18)-OMEGA-HYDROXYPOLY(OXYETHYLENE) POLY(OXYPROPYLENE)	10.6208		24.00	U
COCONUT DIETHANOLAMIDE	0.1299		4.00	U

Commodity	Chemical	Pounds Applied	Agricultural Applications	Amount Treated	Unit Type
CHICKEN					
	DDVP	56.9449		366,340.00	U
		2.2075		40,000.00	S
	TOTAL POUNDS OF THIS CHEMICAL 59.1524				
	DDVP, OTHER RELATED	4.2977		366,340.00	U
		0.1666		40,000.00	S
	TOTAL POUNDS OF THIS CHEMICAL 4.4643				
	DIATOMACEOUS EARTH	148.4100		3.58	A
	DIMETHYLPOLYSILOXANE	0.1062		24.00	U
	DODECYLBENZENE SULFONIC ACID	0.5631		4.00	U
	EDTA, TETRASODIUM SALT	0.0347		4.00	U
	FORMALDEHYDE	1,545.6709		258.00	A
	ISOPROPYL ALCOHOL	0.1715		4.00	U
	PHOSPHORIC ACID	0.1109		4.00	U
	PYRETHRINS	0.9000		3.58	A
	SILICONE DEFOAMER	0.0147		4.00	U
	SODIUM XYLENE SULFONATE	0.1733		4.00	U
	TETRACHLORVINPHOS	247.1195		366,340.00	U
		9.5795		40,000.00	S
	TOTAL POUNDS OF THIS CHEMICAL 256.6990				
	ALPHA-[PARA-(1,1,3,3-TETRAMETHYLBUTYL)PHENYL]-OMEGA -HYDROXYPOLY(OXYETHYLENE)	0.6601		4.00	U
	TETRAPOTASSIUM PYROPHOSPHATE	0.0866		4.00	U
	TRIETHANOLAMINE	0.2209		4.00	U
	Site Total	2,028.1893			
CHICORY					
	ABAMECTIN	0.8886	1	60.00	A
	ACETAMIPRID	323.8680	98	2,057.90	A
	ALPHA-ALKYL (C12-C14)-OMEGA-HYDROXYPOLY(OXYETHYLENE)	14.3834	4	73.00	A
	ALLYLOXYPOLYETHYLENE GLYCOL ACETATE	0.4582	1	16.00	A
	AZADIRACHTIN	19.8129	12	345.50	A
	AZOXYSTROBIN	57.6513	13	255.00	A
	BACILLUS PUMILUS, STRAIN QST 2808	71.1267	77	1,032.20	A
	BACILLUS THURINGIENSIS (BERLINER), SUBSP. AIZAWAI, GC-91 PROTEIN	64.1500	6	64.15	A
	BACILLUS THURINGIENSIS, SUBSP. AIZAWAI, STRAIN ABTS-1857	568.5120	27	914.80	A
	BACILLUS THURINGIENSIS (BERLINER), SUBSP. KURSTAKI, SEROTYPE 3A,3B	2.6240	2	28.00	A
	BACILLUS THURINGIENSIS, SUBSP. KURSTAKI, STRAIN ABTS-351, FERMENTATION SOLIDS AND SOLUBLES	63.7200	7	82.00	A
	BENSULIDE	905.2992	45	303.21	A
	BENTONITE	6.0000	1	20.00	A
	N,N-BIS-(2-OMEGA-HYDROXYPOLY(OXYETHYLENE)ETHYL) ALKYLAMINE, ALKYL DERIVED FROM TALLOW FATTY ACIDS	1.3448	3	50.00	A
	BUTYL ALCOHOL	4.2925	12	184.55	A
	CARFENTRAZONE-ETHYL	2.4000	1	149.00	A
	CASEIN	0.4500	1	20.00	A
	CLARIFIED HYDROPHOBIC EXTRACT OF NEEM OIL	39.1658	4	15.50	A
	COCONUT DIETHANOLAMIDE	0.2136	4	15.55	A
	CYFLUTHRIN	39.3547	9	768.00	A
	(S)-CYPERMETHRIN	66.9691	54	1,487.45	A
	CYROMAZINE	38.0861	7	303.40	A
	DIETHYLENE GLYCOL	27.8951	20	1,521.00	A
	DIMETHYLPOLYSILOXANE	49.3206	54	2,595.55	A
	DODECYLBENZENE SULFONIC ACID	0.9256	4	15.55	A
	EDTA, TETRASODIUM SALT	0.0570	4	15.55	A
	EMAMECTIN BENZOATE	4.4000	34	444.90	A
	FATTY ACIDS, METHYL ESTERS	5.0207	3	50.00	A
	FATTY ACIDS DERIVED FROM TALLOW	5.7534	4	73.00	A
	FOSETYL-AL	8.4000	2	3.50	A
	2-(3-HYDROXYPROPYL)-HEPTA-METHYL TRISILOXANE, ETHOXYLATED, ACETATE	2.4376	3	43.90	A
	IMIDACLOPRID	164.7414	163	2,296.45	A
	ISOPROPYL ALCOHOL	13.4126	21	1,301.55	A
	LACTOSE	0.4500	1	20.00	A
	LECITHIN	1.8322	1	16.30	A
	METHOXYFENOZIDE	175.7648	74	1,176.05	A

Commodity Chemical	Pounds Applied	Agricultural Applications	Amount Treated	Unit Type
CHICORY				
METHYLATED SOYBEAN OIL	199.2102	9	604.00	A
METHYL SILICONE RESINS	9.2076	19	195.15	A
4-NONYLPHENOL, FORMALDEHYDE RESIN, PROPOXYLATED	1.7034	3	50.00	A
ALPHA-(PARA-NONYLPHENYL)-OMEGA-HYDROXYPOLY(OXYETHYLENE)	444.8758	63	3,684.85	A
OLEIC ACID	4.4561	13	1,048.00	A
OLEIC ACID, METHYL ESTER	2.5647	2	27.90	A
PERMETHRIN	122.6083	53	777.50	A
PHOSPHORIC ACID	0.1823	4	15.55	A
PIPERONYL BUTOXIDE	22.8373	2	45.00	A
PIPERONYL BUTOXIDE, OTHER RELATED	5.7093	2	45.00	A
POLYACRYLAMIDE POLYMER	0.0687	5	42.05	A
POLYALKENE OXIDE MODIFIED HEPTAMETHYL TRISILOXANE	9.9605	9	604.00	A
POLYBUTENES	0.8966	3	50.00	A
POLYETHYLENE GLYCOL	18.8252	4	238.00	A
POLYETHYLENE GLYCOL DIACETATE	0.0417	1	16.00	A
POLYOXYETHYLENE POLYOXYPROPYLENE	150.5859	17	576.00	A
POTASSIUM BICARBONATE	127.5000	3	40.00	A
PROPIONIC ACID	1.8322	1	16.30	A
PROPYLENE GLYCOL	27.8951	20	1,521.00	A
PROPYLENE GLYCOL, METHYL ETHER	11.1403	13	1,048.00	A
PROPYZAMIDE	1,024.4899	96	1,464.29	A
PYMETROZINE	7.8722	9	91.60	A
PYRACLOSTROBIN	92.2480	18	482.60	A
PYRETHRINS	5.7155	10	228.00	A
QST 713 STRAIN OF DRIED BACILLUS SUBTILIS	429.3567	47	1,029.80	A
ROTENONE	1.5858	4	162.00	A
ROTENONE, OTHER RELATED	1.5858	4	162.00	A
SETHOXYDIM	146.4185	8	557.00	A
SILICONE DEFOAMER	0.0242	4	15.55	A
SODIUM XYLENE SULFONATE	0.2848	4	15.55	A
SPINOSAD	106.5787	46	1,146.30	A
TALL OIL FATTY ACIDS	51.6060	20	1,521.00	A
ALPHA-[PARA-(1,1,3,3-TETRAMETHYLBUTYL)PHENYL]-OMEGA -HYDROXYPOLY(OXYETHYLENE)	1.0850	4	15.55	A
TETRAPOTASSIUM PYROPHOSPHATE	0.1424	4	15.55	A
TRIETHANOLAMINE	0.3631	4	15.55	A
TRIFLURALIN	100.1327	7	266.70	A
Site Total	5,882.7724	1,049		
CHINESE CABBAGE (NAPPA)				
ACETAMIPRID	19.7669	78	311.30	A
ALLYLOXYPOLYETHYLENE GLYCOL ACETATE	1.0819	9	42.31	A
AMMONIUM SULFATE	7.0671	2	7.33	A
AZADIRACHTIN	1.7624	33	161.40	A
AZOXYSTROBIN	26.6730	80	155.44	A
BACILLUS PUMILUS, STRAIN QST 2808	0.3601	3	6.00	A
BACILLUS THURINGIENSIS (BERLINER), SUBSP. AIZAWAI, GC-91 PROTEIN	6.0624	4	18.40	A
BACILLUS THURINGIENSIS, SUBSP. AIZAWAI, STRAIN ABTS-1857	36.5040	10	58.80	A
BACILLUS THURINGIENSIS, SUBSP. AIZAWAI, STRAIN SD-1372, LEPIDOPTERAN ACTIVE TOXIN(S)	8.5286	98	89.86	A
BACILLUS THURINGIENSIS, SUBSP. KURSTAKI, STRAIN ANSS-351, FERMENTATION SOLIDS AND SOLUBLES	239.8680	85	398.20	A
BACILLUS THURINGIENSIS (BERLINER), SUBSP. KURSTAKI, STRAIN SA-11	119.6874	115	249.20	A
BENOMYL	7.2550	20	29.00	A
BENSULIDE	1,429.9547	111	372.55	A
BENZOIC ACID	0.0094	1	2.00	A
N,N-BIS-(2-OMEGA-HYDROXYPOLY(OXYETHYLENE)ETHYL) ALKYLAMINE, ALKYL DERIVED FROM TALLOW FATTY ACIDS	1.3572	8	62.90	A
BORAX	0.0883	2	9.00	A
BOSCALID	3.0296	8	8.64	A
BUTYL ALCOHOL	0.1928	6	8.20	A
CARBARYL	21.2473	4	11.00	A
CHLOROPICRIN	1,600.9888	2	24.00	A
CHLOROTHALONIL	117.3737	25	106.21	A
CHLORPYRIFOS	1,912.9492	470	1,623.40	A

Commodity Chemical	Pounds Applied	Agricultural Applications	Amount Treated	Unit Type
CHINESE CABBAGE (NAPPA)				
CHLORTHAL-DIMETHYL	5,009.0532	374	1,397.10	A
COCONUT DIETHANOLAMIDE	10.7395	433	1,488.30	A
COPPER HYDROXIDE	36.8206	63	88.21	A
COPPER OCTANOATE	8.9626	4	11.50	A
COPPER OXIDE (OUS)	0.5537	1	0.66	A
COTTONSEED OIL	2.2621	3	13.00	A
CYFLUTHRIN	2.4450	6	57.00	A
BETA-CYFLUTHRIN	1.4750	10	72.76	A
CYPERMETHRIN	91.7592	284	1,174.38	A
(S)-CYPERMETHRIN	114.1794	644	2,420.58	A
CYROMAZINE	12.6247	59	101.73	A
DIAZINON	722.0025	439	1,347.59	A
1,3-DICHLOROPROPENE	2,819.0321	2	24.00	A
DIMETHOATE	175.7771	27	336.34	A
DIMETHYL ALKYL TERTIARY AMINES	0.0103	1	2.00	A
DIMETHYLPOLYSILOXANE	183.2242	271	1,323.98	A
DODECYLBENZENE SULFONIC ACID	46.5379	433	1,488.30	A
EDTA, TETRASODIUM SALT	2.8639	433	1,488.30	A
EMAMECTIN BENZOATE	3.3619	176	276.68	A
ESFENVALERATE	19.3692	114	469.55	A
ETHOPROP	488.2355	99	479.63	A
ETHYLENE GLYCOL MONOMETHYL ETHER	0.1325	2	3.00	A
FATTY ACIDS, METHYL ESTERS	3.9144	7	48.90	A
FATTY ACIDS, MIXED	0.1931	5	30.10	A
FENAMIPHOS	9.0000	1	4.00	A
FOSETYL-AL	51.8518	15	22.13	A
GAMMA-CYHALOTHRIN	1.1911	21	92.50	A
GLYPHOSATE, ISOPROPYLAMINE SALT	12.0205	1	4.00	A
GLYPHOSATE, POTASSIUM SALT	119.4372	20	82.88	A
HEPTAMETHYLTRISILOXANE ETHOXYLATED	0.2647	2	25.10	A
2-(3-HYDROXYPROPYL)-HEPTA-METHYL TRISILOXANE, ETHOXYLATED, ACETATE	3.7373	9	42.31	A
IMIDACLOPRID	348.5749	714	2,374.22	A
INDOXACARB	43.6527	161	890.83	A
ISOOCTYL PHTHALATE	0.1344	2	3.00	A
ISOPARAFFINIC HYDROCARBONS	12.2923	1	14.00	A
ISOPROPYL ALCOHOL	29.0396	480	1,628.75	A
KEROSENE	0.0183	1	2.00	A
LAMBDA-CYHALOTHRIN	21.3151	111	748.36	A
LECITHIN	4.5048	5	30.10	A
MALATHION	496.3026	91	329.70	A
MANEB	2,943.4086	638	2,320.61	A
MEFENOXAM	48.3667	147	412.81	A
MEFENOXAM, OTHER RELATED	0.3069	32	119.41	A
METALAXYL	0.2889	2	3.21	A
METHOMYL	138.3795	82	240.48	A
METHOXYFENOZIDE	181.4459	328	1,042.33	A
METHYLATED SOYBEAN OIL	0.3488	1	2.00	A
METHYL SILICONE RESINS	2.0812	15	33.86	A
MODIFIED PHTHALIC GLYCEROL ALKYD RESIN	0.8769	2	30.00	A
MORPHOLINE	0.0581	2	3.00	A
MYROTHECIUM VERRUCARIA, DRIED FERMENTATION SOLIDS & SOLUBLES, STRAIN AARC-0255	1,280.3740	66	190.43	A
4-NONYLPHENOL, FORMALDEHYDE RESIN, PROPOXYLATED	1.3281	7	48.90	A
ALPHA-(PARA-NONYLPHENYL)-OMEGA-HYDROXYPOLY(OXYETHYLENE)	49.7137	59	215.75	A
ALPHA-(PARA-NONYLPHENYL)-OMEGA-HYDROXYPOLY(OXYETHYLENE), BRANCHED	0.0914	2	3.00	A
ALPHA-(PARA-NONYLPHENYL)-OMEGA-HYDROXYPOLY(OXYETHYLENE), PHOSPHATE ESTER	45.0944	11	61.84	A
ALPHA-(PARA-NONYLPHENYL)-OMEGA-HYDROXYPOLY (OXYETHYLENE) SULFATE, AMMONIUM SALT	0.0006	1	1.30	A
ALPHA-OCTYLPHENYL-OMEGA-HYDROXYPOLY(OXYETHYLENE)	0.5218	3	5.00	A
OLEIC ACID	0.1880	2	3.00	A
OLEIC ACID, METHYL ESTER	4.1962	5	44.00	A
ORCHEX 796 OIL	8.3733	1	14.00	A
OXYDEMETON-METHYL	45.4974	5	29.00	A
OXYFLUORFEN	43.0282	7	143.20	A
PARAQUAT DICHLORIDE	26.5123	2	28.00	A

Commodity Chemical	Pounds Applied	Agricultural Applications	Amount Treated	Unit Type
CHINESE CABBAGE (NAPPA)				
PERMETHRIN	25.8791	27	143.30	A
PETROLEUM OIL, PARAFFIN BASED	0.0615	1	1.30	A
PHOSPHORIC ACID	10.5811	436	1,500.30	A
BETA-PINENE POLYMER	1.6443	3	9.50	A
PIPERONYL BUTOXIDE	0.0389	1	0.77	A
PIPERONYL BUTOXIDE, OTHER RELATED	0.0097	1	0.77	A
POLYALKENE OXIDE MODIFIED HEPTAMETHYL TRISILOXANE	12.9475	240	312.39	A
POLYBUTENES	0.6990	7	48.90	A
POLYETHYLENE GLYCOL DIACETATE	0.0984	9	42.31	A
POLYETHYLENE GLYCOL MONO(3-(TETRAMETHYL-1-(TRIMETHYLSILOXY)DISILOXANYL)PROPYL)ETHER	45.2337	80	386.79	A
POLY-I-PARA-MENTHENE	64.8503	129	230.48	A
POLYOXYETHYLENE POLYOXYPROPYLENE	64.6867	191	1,156.73	A
POLYOXYETHYLENE SORBITAN MIXED FATTY ACID ESTERS	0.0101	1	1.30	A
POTASSIUM N-METHYLDITHIOCARBAMATE	8,990.3017	103	79.52	A
PROPIONIC ACID	4.5048	5	30.10	A
PROPYLENE GLYCOL	0.1587	1	6.00	A
PYMETROZINE	24.4852	96	270.29	A
PYRACLOSTROBIN	82.0452	139	516.45	A
PYRETHRINS	2.4733	72	242.75	A
ROTENONE	2.0611	72	242.75	A
ROTENONE, OTHER RELATED	2.0611	72	242.75	A
SETHOXYDIM	2.1142	1	7.50	A
SILICONE DEFOAMER	1.2171	433	1,488.30	A
SODIUM DIISOOCTYLSULFOSUCCINATE	0.0177	2	3.00	A
SODIUM XYLENE SULFONATE	14.3194	433	1,488.30	A
SORBITAN FATTY ACID ESTERS	0.0011	1	1.30	A
SOYBEAN OIL	5.3454	1	3.00	A
SPINOSAD	143.6219	436	1,735.93	A
TALL OIL	0.0918	1	4.40	A
TALL OIL FATTY ACIDS	1.7222	4	23.50	A
TEBUFENOZIDE	5.9266	21	63.50	A
ALPHA-[PARA-(1,1,3,3-TETRAMETHYLBUTYL)PHENYL]-OMEGA-HYDROXYPOLY(OXYETHYLENE)	54.5494	433	1,488.30	A
TETRAPOTASSIUM PYROPHOSPHATE	7.1597	433	1,488.30	A
TRIETHANOLAMINE	18.2572	433	1,488.30	A
TRIFLURALIN	82.6949	4	46.00	A
ALPHA-2,6,8-TRIMETHYL-4-NONYLOXY-OMEGA-HYDROXYPOLY(OXYETHYLENE)	0.7719	5	44.00	A
Site Total	30,963.7975	8,012		
CHINESE GREENS				
BACILLUS THURINGIENSIS, SUBSP. AIZAWAI, STRAIN ABTS-1857	0.4050	1	1.50	A
BACILLUS THURINGIENSIS (BERLINER), SUBSP. KURSTAKI, STRAIN SA-11	16.5000	44	270.00	A
BENSULIDE	2,115.1008	53	416.35	A
CHLORTHAL-DIMETHYL	780.7639	7	327.00	A
CLARIFIED HYDROPHOBIC EXTRACT OF NEEM OIL	70.8041	11	74.25	A
COCONUT DIETHANOLAMIDE	0.0062	1	1.50	A
CYPERMETHRIN	0.6007	1	13.00	A
(S)-CYPERMETHRIN	4.8053	14	99.80	A
DIAZINON	1.5831	2	5.00	A
DINOTEFURAN	0.1969	1	1.50	A
DODECYLBENZENE SULFONIC ACID	0.0267	1	1.50	A
EDTA, TETRASODIUM SALT	0.0016	1	1.50	A
EMAMECTIN BENZOATE	0.0750	1	1.50	A
ESFENVALERATE	1.0900	3	6.50	A
2-ETHYLHEXYL SULFATE, SODIUM SALT	0.2944	1	6.80	A
GLYPHOSATE, ISOPROPYLAMINE SALT	0.1249	1	1.00	A
ISOPROPYL ALCOHOL	0.0081	1	1.50	A
MEFENOXAM	0.2498	2	10.00	A
MEFENOXAM, OTHER RELATED	0.0073	2	10.00	A
METHOMYL	10.8000	3	8.00	A
PHOSPHORIC ACID	0.0052	1	1.50	A
POLY-I-PARA-MENTHENE	2.1412	1	6.00	A
PYRACLOSTROBIN	0.6000	1	4.00	A
PYRETHRINS	0.0749	3	5.95	A

Commodity Chemical	Pounds Applied	Agricultural Applications	Amount Treated	Unit Type
CHINESE GREENS				
SILICONE DEFOAMER	0.0007	1	1.50	A
SODIUM DIHEXYL SULFOSUCCINATE	0.9597	1	6.80	A
SODIUM DIISOOCTYLSULFOSUCCINATE	0.0535	1	6.80	A
SODIUM XYLENE SULFONATE	0.0082	1	1.50	A
SPINOSAD	1.7298	26	160.00	A
ALPHA-[PARA-(1,1,3,3-TETRAMETHYLBUTYL)PHENYL]-OMEGA -HYDROXYPOLY(OXYETHYLENE)	0.0312	1	1.50	A
TETRAPOTASSIUM PYROPHOSPHATE	0.0041	1	1.50	A
TRIETHANOLAMINE	0.0105	1	1.50	A
TRIETHANOLAMINE SULFONATE	0.3518	1	6.80	A
TRIFLURALIN	23.0155	1	2.00	A
Site Total	3,032.4301	178		
CHIVE				
ALKYL (C8,C10) POLYGLYCOSIDE	2.4140	1	4.60	A
AMMONIUM NITRATE	1.1495	1	4.60	A
AMMONIUM SULFATE	2.2991	1	4.60	A
AZADIRACHTIN	0.8028	14	17.15	A
BACILLUS PUMILUS, STRAIN QST 2808	0.8402	3	1.85	A
BACILLUS THURINGIENSIS, SUBSP. AIZAWAI, STRAIN ABTS-1857	1.0800	1	5.00	A
BACILLUS THURINGIENSIS, SUBSP. KURSTAKI, STRAIN HD-1	0.1030	2	2.00	A
BACILLUS THURINGIENSIS (BERLINER), SUBSP. KURSTAKI, STRAIN SA-11	0.6960	3	3.30	A
BEAUVERIA BASSIANA STRAIN GHA	3.8801	9	8.18	A
CLARIFIED HYDROPHOBIC EXTRACT OF NEEM OIL	118.5193	29	71.77	A
COCONUT DIETHANOLAMIDE	0.0118	2	3.69	A
COPPER HYDROXIDE	5.3800	8	7.25	A
DIMETHYLPOLYSILOXANE	0.0172	1	4.60	A
DODECYLBENZENE SULFONIC ACID	0.0511	2	3.69	A
EDTA, TETRASODIUM SALT	0.0031	2	3.69	A
ETHYLENE GLYCOL	0.1503	1	5.00	A
GLYPHOSATE, ISOPROPYLAMINE SALT	16.0154	3	6.60	A
ISOPROPYL ALCOHOL	0.0429	3	8.69	A
MALATHION	1.5332	2	1.50	A
MEFENOXAM	0.9992	1	1.00	A
MEFENOXAM, OTHER RELATED	0.0294	1	1.00	A
MODIFIED PHTHALIC GLYCEROL ALKYD RESIN	0.5852	2	2.50	A
ALPHA-(PARA-NONYLPHENYL)-OMEGA-HYDROXYPOLY(OXYETHYLENE)	0.0683	1	5.00	A
PHOSPHORIC ACID	0.0101	2	3.69	A
PIPERONYL BUTOXIDE	6.8195	6	13.77	A
PIPERONYL BUTOXIDE, OTHER RELATED	1.7049	6	13.77	A
POLYACRYLAMIDE POLYMER	0.0776	1	4.60	A
POLYSACCHARIDE POLYMER	0.0086	1	4.60	A
POTASH SOAP	251.1266	50	42.03	A
POTASSIUM BICARBONATE	24.6000	3	1.35	A
PYRETHRINS	5.3450	80	92.46	A
ROTENONE	0.1334	8	12.31	A
ROTENONE, OTHER RELATED	0.1334	8	12.31	A
SILICONE DEFOAMER	0.0013	2	3.69	A
SODIUM XYLENE SULFONATE	0.0157	2	3.69	A
SPINOSAD	4.3807	32	46.92	A
ALPHA-[PARA-(1,1,3,3-TETRAMETHYLBUTYL)PHENYL]-OMEGA -HYDROXYPOLY(OXYETHYLENE)	0.0594	2	3.69	A
TETRAPOTASSIUM PYROPHOSPHATE	0.0079	2	3.69	A
TRIETHANOLAMINE	0.0200	2	3.69	A
Site Total	451.1152	247		
CHRISTMAS TREE				
ABAMECTIN	0.0102	3	13.50	A
ALUMINUM PHOSPHIDE	5.9114	5	29.00	A
ATRAZINE	14.8818	3	6.00	A
ATRAZINE, OTHER RELATED	0.3144	3	6.00	A
BIFENAZATE	0.6313	2	7.25	A
BIFENTHRIN	0.4211	2	8.00	A
CARBARYL	2.9750	4	15.50	A
CHLOROPICRIN	265.6500	1	2.30	A

Commodity Chemical	Pounds Applied	Agricultural Applications	Amount Treated	Unit Type
CHRISTMAS TREE				
DICOFOL	4.9417	5	5.50	A
DIMETHOATE	235.5095	26	138.50	A
ESFENVALERATE	21.6851	4	93.00	A
TAU-FLUVALINATE	5.8584	6	49.00	A
GLYPHOSATE, ISOPROPYLAMINE SALT	468.7156	97	456.43	A
GLYPHOSATE, POTASSIUM SALT	425.6785	45	357.16	A
HEXAZINONE	17.4930	4	18.00	A
HEXYTHIAZOX	2.8125	3	15.00	A
IMIDACLOPRID	0.6314	2	7.25	A
MALATHION	12.2719	6	16.00	A
METHYL BROMIDE	539.3500	1	2.30	A
MINERAL OIL	308.8354	5	28.00	A
ORYZALIN	26.5033	5	19.82	A
OXYFLUORFEN	34.6867	22	76.42	A
PENDIMETHALIN	30.8348	5	32.50	A
PERMETHRIN	1.0443	3	10.63	A
PETROLEUM OIL, UNCLASSIFIED	3.1975	3	6.00	A
POLY-I-PARA-MENTHENE	2.4746	3	10.63	A
SIMAZINE	124.1841	12	77.45	A
STRYCHNINE	0.0105	2	20.00	A
Site Total	2,557.5140	278		
CILANTRO				
ABAMECTIN	0.2302	7	18.62	A
ALPHA-ALKYL (C12-C14)-OMEGA-HYDROXYPOLY(OXYETHYLENE)	1.9250	1	20.00	A
AZADIRACHTIN	0.4446	2	20.85	A
AZOXYSTROBIN	182.2270	167	810.38	A
BACILLUS PUMILUS, STRAIN QST 2808	1.7560	3	3.65	A
BACILLUS THURINGIENSIS (BERLINER), SUBSP. AIZAWAI, SEROTYPE H-7	4.3260	3	42.00	A
BACILLUS THURINGIENSIS, SUBSP. AIZAWAI, STRAIN SD-1372, LEPIDOPTERAN ACTIVE TOXIN(S)	17.1915	95	204.68	A
BACILLUS THURINGIENSIS, SUBSP. KURSTAKI, STRAIN ABTS-351, FERMENTATION SOLIDS AND SOLUBLES	1.6200	2	1.42	A
BACILLUS THURINGIENSIS (BERLINER), SUBSP. KURSTAKI, STRAIN SA-11	186.9741	103	273.43	A
BEAUVERIA BASSIANA STRAIN GHA	3.6521	5	4.64	A
BENSULIDE	7,111.1949	439	1,665.85	A
BENZOIC ACID	2.6461	26	67.00	A
N,N-BIS-(2-OMEGA-HYDROXYPOLY(OXYETHYLENE)ETHYL) ALKYLAMINE, ALKYL DERIVED FROM TALLOW FATTY ACIDS	1.5884	3	30.40	A
BUTYL ALCOHOL	0.4671	5	22.00	A
CLARIFIED HYDROPHOBIC EXTRACT OF NEEM OIL	217.3795	26	36.90	A
COCONUT DIETHANOLAMIDE	0.5410	43	47.77	A
DIMETHYL ALKYL TERTIARY AMINES	2.8816	26	67.00	A
DIMETHYLPOLYSILOXANE	16.1383	72	608.76	A
DODECYLBENZENE SULFONIC ACID	2.3445	43	47.77	A
EDTA, TETRASODIUM SALT	0.1443	43	47.77	A
FATTY ACIDS, METHYL ESTERS	5.9301	3	30.40	A
FATTY ACIDS, MIXED	0.0243	1	3.00	A
FATTY ACIDS DERIVED FROM TALLOW	0.7700	1	20.00	A
GLYPHOSATE, ISOPROPYLAMINE SALT	0.1249	1	0.20	A
IMIDACLOPRID	136.7630	196	1,252.63	A
ISOPROPYL ALCOHOL	2.5758	48	125.77	A
KEROSENE	5.1240	26	67.00	A
LECITHIN	5.2130	4	45.00	A
MAGNESIUM SULFATE	0.6263	3	9.00	A
METAM-SODIUM	2,963.3142	1	10.00	A
METHYLATED SOYBEAN OIL	97.8831	26	67.00	A
METHYL SILICONE RESINS	4.3298	10	79.66	A
MINERAL OIL	6.1522	1	4.00	A
MODIFIED PHTHALIC GLYCEROL ALKYD RESIN	0.5852	2	2.30	A
NALED	0.0000	1	1.20	A
4-NONYLPHENOL, FORMALDEHYDE RESIN, PROPOXYLATED	2.0120	3	30.40	A
ALPHA-(PARA-NONYLPHENYL)-OMEGA-HYDROXYPOLY(OXYETHYLENE)	29.5130	16	169.00	A
ALPHA-(PARA-NONYLPHENYL)-OMEGA-HYDROXYPOLY (OXYETHYLENE) SULFATE, AMMONIUM SALT	0.0083	1	1.00	A

Commodity	Chemical	Pounds Applied	Agricultural Applications	Amount Treated	Unit Type
CILANTRO					
	ALPHA-OCTYLPHENYL-OMEGA-HYDROXYPOLY(OXYETHYLENE)	0.5219	3	9.00	A
	PETROLEUM OIL, PARAFFIN BASED	1.7285	1	1.00	A
	PHOSPHORIC ACID	2.6887	46	56.77	A
	PIPERONYL BUTOXIDE	15.3403	23	38.98	A
	PIPERONYL BUTOXIDE, OTHER RELATED	3.8351	23	38.98	A
	POLYACRYLAMIDE, POLYETHYLENE GLYCOL MIXTURE	0.4500	2	24.00	A
	POLYACRYLAMIDE POLYMER	0.1587	19	121.26	A
	POLYALKENE OXIDE MODIFIED HEPTAMETHYL TRISILOXANE	5.1896	75	158.86	A
	POLYBUTENES	1.0589	3	30.40	A
	POLYETHYLENE GLYCOL	11.7615	6	90.00	A
	POLYETHYLENE GLYCOL MONO(3-(TETRAMETHYL-1-(TRIMETHYLSILOXY)DISILOXANYL)PROPYL)ETHER	2.2938	4	17.50	A
	POLY-I-PARA-MENTHENE	8.6033	26	48.09	A
	POLYOXYETHYLENE SORBITAN MIXED FATTY ACID ESTERS	0.2666	1	1.00	A
	POTASH SOAP	139.7574	32	19.97	A
	POTASSIUM BICARBONATE	61.0900	27	23.97	A
	POTASSIUM N-METHYLDITHIOCARBAMATE	29,701.7540	139	266.03	A
	PROPIONIC ACID	5.2130	4	45.00	A
	PYRETHRINS	4.0846	67	79.53	A
	QST 713 STRAIN OF DRIED BACILLUS SUBTILIS	1.7064	10	10.78	A
	ROTENONE	0.1052	7	9.03	A
	ROTENONE, OTHER RELATED	0.1052	7	9.03	A
	SETHOXYDIM	6.9372	5	23.95	A
	SILICONE DEFOAMER	0.0613	43	47.77	A
	SODIUM XYLENE SULFONATE	0.7214	43	47.77	A
	SORBITAN FATTY ACID ESTERS	0.0583	1	1.00	A
	SPINOSAD	43.4350	111	393.02	A
	TALL OIL FATTY ACIDS	0.6731	1	4.00	A
	ALPHA-[PARA-(1,1,3,3-TETRAMETHYLBUTYL)PHENYL]-OMEGA-HYDROXYPOLY(OXYETHYLENE)	2.7377	43	47.77	A
	ALPHA-[PARA-(1,1,3,3,-TETRAMETHYLBUTYL)PHENYL]-OMEGA-HYDROXYPOLY(OXYETHYLENE) PHOSPHATE ESTER	0.1740	3	9.00	A
	TETRAPOTASSIUM PYROPHOSPHATE	0.3607	43	47.77	A
	THIRAM	258.5728		6,232.59	P
		18.7909		21,046.00	U
	TOTAL POUNDS OF THIS CHEMICAL 277.3637				
	TRIETHANOLAMINE	0.9198	43	47.77	A
	ZINC SULFATE	1.1367	3	9.00	A
	Site Total	41,318.9130	1,735		
CITRUS					
	ABAMECTIN	0.5985	3	38.00	A
	ACEQUINOCYL	3.9844	1	10.00	A
	ACETAMIPRID	7.8085	7	67.00	A
	ALPHA-ALKYLARYL-OMEGA-HYDROXYPOLY(OXYETHYLENE)	23.2871	8	196.00	A
	ALPHA-ALKYL (C8-C18)-OMEGA-HYDROXYPOLY(OXYETHYLENE) POLY(OXYPROPYLENE)	2.0609	9	64.00	A
	ALPHA-ALKYL (C12-C15)-OMEGA-HYDROXYPOLY(OXYETHYLENE) SULFATE, SODIUM SALT	0.2727	1	5.00	A
	ALKYL (C8,C10) POLYGLYCOSIDE	3.8987	1	3.00	A
	ALUMINUM PHOSPHIDE	0.0001	1	5.00	A
	AMMONIUM SULFATE	1.9633	1	2.50	A
	BACILLUS THURINGIENSIS (BERLINER), SUBSP. KURSTAKI, STRAIN SA-11	0.9000	1	5.00	A
	BENTONITE	189.0000	12	108.00	A
	BROMACIL	258.4000	5	277.00	A
	BUPROFEZIN	96.8730	4	62.00	A
	CALCIUM HYDROXIDE	2,911.1250	13	78.25	A
	CALCIUM HYPOCHLORITE	205.1900		48,280.00	T
	CARBARYL	94.9476	3	16.90	A
	CASEIN	12.0660	12	108.00	A
	CHLORPYRIFOS	1,801.7024	31	1,099.70	A
	CITRIC ACID	0.1100	1	2.50	A
	COCONUT DIETHANOLAMIDE	2.3274	9	137.00	A
	COPPER	162.0000	7	54.00	A

Commodity Chemical		Pounds Applied	Agricultural Applications	Amount Treated	Unit Type
CITRUS					
COPPER HYDROXIDE		2,816.8626	43	986.78	A
		0.6877	1	0.14	U
TOTAL POUNDS OF THIS CHEMICAL	2,817.5503				
COPPER OXIDE (OUS)		57.3880	3	24.50	A
COPPER SULFATE (BASIC)		790.0075	18	143.25	A
COTTONSEED OIL		7.7886	1	5.00	A
CYFLUTHRIN		10.8776	15	158.60	A
2,4-D, ISOPROPYL ESTER		157.7707		94,831.60	T
		35.1377	12	400.50	A
		31.0205		138,765.00	U
TOTAL POUNDS OF THIS CHEMICAL	223.9289				
DIETHYLENE GLYCOL		25.8826	8	312.90	A
DIMETHOATE		34.0060	4	85.00	A
DIMETHYLPOLYSILOXANE		8.3917	11	615.90	A
DIPHACINONE		0.1268	35	2,596.10	A
DIURON		1,070.0000	36	496.90	A
DODECYLBENZENE SULFONIC ACID		4.7130	8	132.00	A
EDTA, TETRASODIUM SALT		0.2900	8	132.00	A
ETHYLENE GLYCOL		4.8381	1	5.00	A
ETHYLENE GLYCOL MONOMETHYL ETHER		10.5988	4	31.00	A
FATTY ACIDS, MIXED		12.3102	17	686.00	A
FENAMIPHOS		13.2521	3	4.40	A
FENBUTATIN-OXIDE		75.0000	2	50.00	A
FENPROPATHRIN		7.0568	2	36.00	A
FORMETANATE HYDROCHLORIDE		4.0250	2	9.50	A
FOSETYL-AL		0.1250	1	1.00	A
GIBBERELLINS		62.5753		141,848.95	T
		5.8285		327,529.62	U
TOTAL POUNDS OF THIS CHEMICAL	68.4038				
GLYPHOSATE		226.6209	4	181.00	A
GLYPHOSATE, ISOPROPYLAMINE SALT		1,930.4598	167	3,500.61	A
GLYPHOSATE, POTASSIUM SALT		1,918.6237	111	3,561.25	A
IMAZALIL		3,491.4629		815,859.14	T
		496.2667		5,241,737.30	U
TOTAL POUNDS OF THIS CHEMICAL	3,987.7296				
IMAZALIL SULFATE		1,728.4000		165,584.00	T
		59.5000		24,295.00	U
TOTAL POUNDS OF THIS CHEMICAL	1,787.9000				
IMIDACLOPRID		86.9963	16	261.60	A
ISOOCTYL PHTHALATE		10.7483	4	31.00	A
ISOPROPYL ALCOHOL		17.7261	38	564.30	A
KAOLIN		2,764.5000	9	102.40	A
		2.3750	1	1.00	U
TOTAL POUNDS OF THIS CHEMICAL	2,766.8750				
LACTOSE		13.6200	12	108.00	A
LAURIC ACID		0.2480	1	5.00	A
LIME-SULFUR		0.5671	1	0.12	A
MALATHION		26.4522	35	256.25	A
METALDEHYDE		62.4500	5	74.45	A
METHIDATHION		107.3763	5	41.70	A
METHOMYL		16.2000	1	18.00	A
MINERAL OIL		4,966.2410	35	232.12	A
MODIFIED PHTHALIC GLYCEROL ALKYD RESIN		142.3226	8	65.30	A
MORPHOLINE		4.6474	4	31.00	A
ALPHA-(PARA-NONYLPHENYL)-OMEGA-HYDROXYPOLY(OXYETHYLENE)		124.0083	30	1,026.90	A
ALPHA-(PARA-NONYLPHENYL)-OMEGA-HYDROXYPOLY(OXYETHYLENE), BRANCHED		7.3091	4	31.00	A
NORFLURAZON		117.1140	7	62.00	A
ALPHA-OCTYLPHENYL-OMEGA-HYDROXYPOLY(OXYETHYLENE)		10.2791	10	42.40	A
OLEIC ACID		15.0429	4	31.00	A
ORYZALIN		1,203.6724	16	330.50	A
OXYFLUORFEN		13.4899	18	27.00	A
PARAQUAT DICHLORIDE		14.3678	6	39.20	A
PETROLEUM DISTILLATES, AROMATIC		0.1150	1	5.00	A
PETROLEUM DISTILLATES, REFINED		0.2199	1	0.10	A
PETROLEUM OIL, UNCLASSIFIED		17,377.1464	45	435.18	A

Commodity	Chemical		Pounds Applied	Agricultural Applications	Amount Treated	Unit Type
CITRUS						
	ORTHO-PHENYLPHENOL, SODIUM SALT		3,116.7287		65,010.00	T
			6.5000		163,696.00	U
	TOTAL POUNDS OF THIS CHEMICAL	3,123.2287				
	PHOSPHORIC ACID		27.6807	19	340.80	A
	POLYACRYLIC POLYMER		0.0550	1	2.50	A
	POLYETHYLENE GLYCOL		1.5909	1	3.00	A
	POLYETHYLENE GLYCOL MONO(3-(TETRAMETHYL-1-(TRIMETHYLSILOXY)DISILOXANYL)PROPYL)ETHER		0.1311	1	1.00	A
	POLY-I-PARA-MENTHENE		10.9626	2	30.70	A
	POLYMERIZED PINENE		1.9244	1	5.00	A
	POTASH SOAP		87.5361	3	9.70	A
	PROPARGITE		44.1600	2	20.00	A
	PROPYLENE GLYCOL		0.7758	2	15.00	A
	PYRETHRINS		0.3394	4	12.10	A
	PYRIDABEN		1.0800	1	7.00	A
	PYRIMETHANIL		1,052.1777		169,026.48	T
	PYRIPROXYFEN		12.3413	14	136.60	A
	SABADILLA ALKALOIDS		5.0750	6	173.00	A
	SILICONE DEFOAMER		0.1233	8	132.00	A
	SIMAZINE		298.6537	25	173.15	A
	SODIUM DIISOOCTYLSULFOSUCCINATE		1.4176	4	31.00	A
	SODIUM HYPOCHLORITE		13,117.3276		1,554,426.80	T
			5,553.0279		35,338,934.00	U
			587.2650		2,031,756.00	C
	TOTAL POUNDS OF THIS CHEMICAL	19,257.6205				
	SODIUM XYLENE SULFONATE		1.4502	8	132.00	A
	SPINOSAD		62.4514	42	671.19	A
	STRYCHNINE		1.4875	11	564.00	A
	STYRENE BUTADIENE COPOLYMER		9.2741	9	64.00	A
	SULFUR		16,573.2800	14	362.00	A
	ALPHA-[PARA-(1,1,3,3-TETRAMETHYLBUTYL)PHENYL]-OMEGA-HYDROXYPOLY(OXYETHYLENE)		6.6028	9	135.00	A
	TETRAPOTASSIUM PYROPHOSPHATE		0.7251	8	132.00	A
	THIABENDAZOLE		3,469.4207		356,984.65	T
			693.3125		1,566,440.74	U
			417.7385		1,868,060.00	C
	TOTAL POUNDS OF THIS CHEMICAL	4,580.4717				
	TRIETHANOLAMINE		1.8490	8	132.00	A
	TRISODIUM PHOSPHATE		0.1518	1	10.00	A
	ZINC PHOSPHIDE		1.3600	1	10.00	A
	Site Total		93,147.6229	957		
CLOVER						
	ALPHA-ALKYL (C9-C11)-OMEGA-HYDROXYPOLY(OXYETHYLENE)		4.7349	2	84.00	A
	AMMONIUM NITRATE		0.6110	2	84.00	A
	AMMONIUM SULFATE		140.8709	6	528.00	A
	BENZOIC ACID		0.3806	2	53.00	A
	BIFENTHRIN		121.1339	24	1,243.90	A
	N,N-BIS-(2-OMEGA-HYDROXYPOLY(OXYETHYLENE)ETHYL) ALKYLAMINE, ALKYL DERIVED FROM TALLOW FATTY ACIDS		15.2716	3	108.00	A
	CALCIUM HYPOCHLORITE		10.2000	5	20.00	A
			6.1200	5	17.00	U
	TOTAL POUNDS OF THIS CHEMICAL	16.3200				
	CITRIC ACID		53.6285	4	444.00	A
	2,4-D, DIMETHYLAMINE SALT		837.4339	27	1,108.00	A
	4(2,4-DB), DIMETHYLAMINE SALT		646.4920	9	420.00	A
	DIMETHYL ALKYL TERTIARY AMINES		0.4144	2	53.00	A
	DIMETHYLPOLYSILOXANE		3.4802	3	52.00	A
	DIQUAT DIBROMIDE		800.1593	16	859.30	A
	EPTC		320.0000	1	78.00	A
	ETHYLENE GLYCOL		33.3826	8	276.00	A
	FATTY ACIDS, METHYL ESTERS		57.0138	3	108.00	A
	GLYPHOSATE, POTASSIUM SALT		10.8180	11	10.65	A
	HEXAZINONE		2.5448	1	5.00	A
	HYDROTREATED PARAFFINIC SOLVENT		192.7853	6	142.00	A
	2-(3-HYDROXYPROPYL)-HEPTA-METHYL TRISILOXANE, ETHOXYLATED, ACETATE		20.3041	10	355.50	A

Commodity Chemical	Pounds Applied	Agricultural Applications	Amount Treated	Unit Type
CLOVER				
IMAZAMOX, AMMONIUM SALT	59.8751	26	1,240.00	A
IMAZETHAPYR, AMMONIUM SALT	4.1684	1	42.00	A
ISOPROPYL ALCOHOL	13.9167	18	643.60	A
KEROSENE	0.7369	2	53.00	A
METHYLATED SOYBEAN OIL	1,583.2804	11	975.00	A
4-NONYLPHENOL, FORMALDEHYDE RESIN, PROPOXYLATED	19.3440	3	108.00	A
ALPHA-(PARA-NONYLPHENYL)-OMEGA-HYDROXYPOLY(OXYETHYLENE)	267.2297	33	1,707.60	A
OLEIC ACID, METHYL ESTER	1,010.4017	23	886.80	A
OXYFLUORFEN	176.4717	11	219.75	A
PARAQUAT DICHLORIDE	215.3869	11	238.50	A
PETROLEUM OIL, PARAFFIN BASED	57.1839	5	184.60	A
PHOSPHORIC ACID	79.5330	14	811.60	A
POLYBUTENES	10.1810	3	108.00	A
POLYOXYETHYLENE SORBITOL, MIXED ETHER ESTER	279.1919	5	184.60	A
PROPARGITE	1,365.0177	14	837.30	A
PROPYZAMIDE	83.0000	1	83.00	A
SETHOXYDIM	137.7915	12	376.60	A
TALL OIL FATTY ACIDS	24.4814	6	142.00	A
TRIFLURALIN	888.0000	4	444.00	A
Site Total	9,552.9717	254		
COLE CROP				
ACETAMIPRID	0.8926	2	12.00	A
BACILLUS THURINGIENSIS, SUBSP. KURSTAKI, STRAIN HD-1	0.1391	3	1.92	A
DIMETHYLPOLYSILOXANE	0.0947	1	2.00	A
IMIDACLOPRID	0.0801	3	2.48	A
ISOPROPYL ALCOHOL	0.4824	2	12.00	A
ALPHA-(PARA-NONYLPHENYL)-OMEGA-HYDROXYPOLY(OXYETHYLENE)	0.4918	2	12.00	A
PHOSPHORIC ACID	0.1499	2	12.00	A
POLYOXYETHYLENE POLYOXYPROPYLENE	0.0316	1	2.00	A
SPINOSAD	1.1229	3	14.00	A
Site Total	3.4851	14		
COLLARD				
ACETAMIPRID	5.1608	8	63.00	A
ALPHA-ALKYL (C12-C14)-OMEGA-HYDROXYPOLY(OXYETHYLENE)	82.8280	12	147.00	A
AZADIRACHTIN	5.3041	88	290.47	A
AZOXYSTROBIN	37.5572	152	253.05	A
BACILLUS THURINGIENSIS (BERLINER), SUBSP. AIZAWAI, GC-91 PROTEIN	2.0000	8	2.00	A
BACILLUS THURINGIENSIS (BERLINER), SUBSP. AIZAWAI, SEROTYPE H-7	40.0528	43	270.07	A
BACILLUS THURINGIENSIS, SUBSP. AIZAWAI, STRAIN ABTS-1857	253.9458	47	352.73	A
BACILLUS THURINGIENSIS, SUBSP. AIZAWAI, STRAIN SD-1372, LEPIDOPTERAN ACTIVE TOXIN(S)	18.8396	139	203.65	A
BACILLUS THURINGIENSIS (BERLINER), SUBSP. KURSTAKI, STRAIN SA-11	255.1308	183	574.60	A
BENSULIDE	1,199.6876	91	311.83	A
BOSCALID	3.1476	5	8.98	A
BUTYL ALCOHOL	0.1665	7	2.89	A
CHLORPYRIFOS	111.2525	21	192.03	A
CHLORTHAL-DIMETHYL	524.4728	40	88.29	A
CLARIFIED HYDROPHOBIC EXTRACT OF NEEM OIL	283.6383	67	210.98	A
COCONUT DIETHANOLAMIDE	0.2668	5	42.00	A
COPPER HYDROXIDE	152.7296	363	547.30	A
COPPER OXIDE (OUS)	19.7028	10	23.90	A
CYFLUTHRIN	13.9977	25	287.26	A
CYPERMETHRIN	56.3748	84	785.14	A
(S)-CYPERMETHRIN	0.7219	46	18.35	A
CYROMAZINE	0.4905	1	3.93	A
DIAZINON	200.3812	66	437.93	A
DIMETHOATE	3.1442	16	32.87	A
DIMETHYLPOLYSILOXANE	78.3721	76	665.85	A
DODECYLBENZENE SULFONIC ACID	1.1561	5	42.00	A
EDTA, TETRASODIUM SALT	0.0711	5	42.00	A
EMAMECTIN BENZOATE	12.7071	273	1,166.55	A

Commodity Chemical	Pounds Applied	Agricultural Applications	Amount Treated	Unit Type
COLLARD				
ESFENVALERATE	10.5940	25	242.86	A
ETHYLENE GLYCOL MONOMETHYL ETHER	0.0342	8	0.80	A
FATTY ACIDS DERIVED FROM TALLOW	33.1312	12	147.00	A
FOSETYL-AL	21.6117	6	12.59	A
IMIDACLOPRID	29.1404	121	187.29	A
ISOOCTYL PHTHALATE	0.0346	8	0.80	A
ISOPROPYL ALCOHOL	0.3799	13	42.80	A
MALATHION	48.5748	4	29.00	A
MEFENOXAM	102.8429	195	812.27	A
MEFENOXAM, OTHER RELATED	1.1791	35	320.78	A
METHOMYL	42.5265	16	57.92	A
METHOXYFENOZIDE	117.2924	217	569.47	A
MORPHOLINE	0.0150	8	0.80	A
NALED	231.1487	23	229.00	A
ALPHA-(PARA-NONYLPHENYL)-OMEGA-HYDROXYPOLY(OXYETHYLENE)	84.3249	19	149.89	A
ALPHA-(PARA-NONYLPHENYL)-OMEGA-HYDROXYPOLY(OXYETHYLENE), BRANCHED	0.0236	8	0.80	A
ALPHA-(PARA-NONYLPHENYL)-OMEGA-HYDROXYPOLY(OXYETHYLENE), PHOSPHATE ESTER	33.6202	13	114.37	A
OLEIC ACID	0.0485	8	0.80	A
PHOSPHORIC ACID	0.2277	5	42.00	A
PIPERONYL BUTOXIDE	0.6776	3	3.86	A
PIPERONYL BUTOXIDE, OTHER RELATED	0.1694	3	3.86	A
POLYALKENE OXIDE MODIFIED HEPTAMETHYL TRISILOXANE	50.2882	336	738.96	A
POLY-I-PARA-MENTHENE	214.6333	160	759.70	A
POLYOXYETHYLENE POLYOXYPROPYLENE	26.1234	69	662.96	A
POTASH SOAP	13.0378	3	4.14	A
POTASSIUM N-METHYLDITHIOCARBAMATE	16,334.0898	94	148.17	A
PROPYLENE GLYCOL	3.8677	29	254.20	A
PYMETROZINE	2.3970	17	28.84	A
PYRACLOSTROBIN	178.7769	197	959.91	A
PYRETHRINS	3.1861	20	127.84	A
QST 713 STRAIN OF DRIED BACILLUS SUBTILIS	0.3258	6	14.90	A
ROTENONE	1.0328	5	67.00	A
ROTENONE, OTHER RELATED	1.0328	5	67.00	A
SILICONE DEFOAMER	0.0302	5	42.00	A
SODIUM DIISOOCTYLSULFOSUCCINATE	0.0046	8	0.80	A
SODIUM XYLENE SULFONATE	0.3557	5	42.00	A
SPINOSAD	118.1716	264	1,094.67	A
SULFUR	502.8480	14	176.39	A
ALPHA-[PARA-(1,1,3,3-TETRAMETHYLBUTYL)PHENYL]-OMEGA -HYDROXYPOLY(OXYETHYLENE)	1.3552	5	42.00	A
TETRAPOTASSIUM PYROPHOSPHATE	0.1779	5	42.00	A
THIRAM	18.0024		5,989.00	P
TRIETHANOLAMINE	0.4535	5	42.00	A
XYLENE RANGE AROMATIC SOLVENT	86.0144	26	239.93	A
Site Total	21,677.1027	3,611		
COMMODITY FUMIGATION				
ABAMECTIN	0.0021		10.00	S
	0.0013			
TOTAL POUNDS OF THIS CHEMICAL 0.0034				
ACEPHATE	0.5039			
ACEQUINOCYL	0.0064		2.00	S
ACETAMIPRID	0.8444			
	0.0124		5,000.00	S
TOTAL POUNDS OF THIS CHEMICAL 0.8568				
ALKYL (50%C14, 40%C12, 10%C16) DIMETHYLBENZYL AMMONIUM CHLORIDE	1.2739			
ALKYL (60%C14, 30%C16, 5%C12, 5%C18) DIMETHYLBENZYL AMMONIUM CHLORIDE	0.4189			
ALKYL (68%C12, 32%C14) DIMETHYLETHYLBENZYL AMMONIUM CHLORIDE	0.4189			

Commodity Chemical		Pounds Applied	Agricultural Applications	Amount Treated	Unit Type
COMMODITY FUMIGATION					
ALUMINUM PHOSPHIDE		31,018.0043			
		53.9457	8	197,910.00	U
		31.8195	16	615.10	A
		31.6173		231,680.00	C
		9.7317	6	18,000.00	S
TOTAL POUNDS OF THIS CHEMICAL	31,145.1185				
ATRAZINE		68.3102			
ATRAZINE, OTHER RELATED		1.4432			
AZADIRACHTIN		0.0031			
AZOXYSTROBIN		182.8628			
BACILLUS SUBTILIS GB03		0.4263			
N6-BENZYL ADENINE		0.3238			
BIFENAZATE		0.0469			
		0.0103		1,900.00	S
TOTAL POUNDS OF THIS CHEMICAL	0.0572				
BROMADIOLONE		0.0012			
CAPTAN		199.0222			
CAPTAN, OTHER RELATED		4.5232			
CARBON DIOXIDE		42,262.9915			
CHLORFENAPYR		0.0306		9.00	S
		0.0141			
TOTAL POUNDS OF THIS CHEMICAL	0.0447				
CHLORONEB		35.3858			
CHLORPYRIFOS		307.1152			
COCONUT DIETHANOLAMIDE		0.0036			
COPPER HYDROXIDE		65.0740			
CYFLUTHRIN		5.8100			
BETA-CYFLUTHRIN		0.3403			
CYPRODINIL		0.4688			
DDVP		370.5602			
DDVP, OTHER RELATED		25.8398			
DIATOMACEOUS EARTH		115.2000			
DIDECYL DIMETHYL AMMONIUM CHLORIDE		0.0065			
DIFETHIALONE		0.0012			
DIMETHOATE		22.9643			
DINOTEFURAN		0.0388			
DIOCTYL DIMETHYL AMMONIUM CHLORIDE		0.0043			
DIPHACINONE		0.0700			
DIPHACINONE, SODIUM SALT		0.0019			
DISODIUM OCTABORATE TETRAHYDRATE		17.7438			
DODECYLBENZENE SULFONIC ACID		0.0155			
EDTA, TETRASODIUM SALT		0.2635			
ETHALFLURALIN		17.8035			
ETOXAZOLE		0.0072			
		0.0021		4.00	S
TOTAL POUNDS OF THIS CHEMICAL	0.0093				
FENPROPATHRIN		0.0342			
FLUDIOXONIL		165.3552			
FLUMIOXAZIN		0.0044			
TAU-FLUVALINATE		0.0052		1,900.00	S
		0.0041			
TOTAL POUNDS OF THIS CHEMICAL	0.0093				
GIBBERELLINS		0.4991			
GLYPHOSATE, ISOPROPYLAMINE SALT		62.7994			
HYDROGEN PEROXIDE		21.3050			
HYDROPRENE		0.0124			
IMAZALIL		93.1960			
IMIDACLOPRID		0.0546			
		0.0234		3.00	S
TOTAL POUNDS OF THIS CHEMICAL	0.0780				
ISOPROPYL ALCOHOL		0.0047			
KINOPRENE		0.2158			
		0.1091		8.00	S
TOTAL POUNDS OF THIS CHEMICAL	0.3249				
(S)-KINOPRENE		0.0647			
KRESOXIM-METHYL		0.1094			
		0.1000		7.00	S
TOTAL POUNDS OF THIS CHEMICAL	0.2094				

Commodity Chemical		Pounds Applied	Agricultural Applications	Amount Treated	Unit Type
COMMODITY FUMIGATION					
MAGNESIUM PHOSPHIDE		1,201.0995			
		3.0345	1	3,681.00	U
		0.7280		3,456.00	S
TOTAL POUNDS OF THIS CHEMICAL	1,204.8620				
MALATHION		69.5022			
MALEIC HYDRAZIDE, DIETHANOLAMINE SALT		0.0989		20.00	S
MANCOZEB		14.4750			
MEFENOXAM		8,217.4432			
MEFENOXAM, OTHER RELATED		254.0537			
METAM-SODIUM		5,151.9054			
METHYL BROMIDE		93,141.5336			
		4,433.0000		8,901.99	T
		350.0000		250,000.00	C
TOTAL POUNDS OF THIS CHEMICAL	97,924.5336				
1-METHYLCYCLOPROPENE		0.3326			
S-METOLACHLOR		62.0512			
MYCLOBUTANIL		0.0250		5.00	S
		0.0042			
TOTAL POUNDS OF THIS CHEMICAL	0.0292				
N-OCTYL BICYCLOHEPTENE DICARBOXIMIDE		16.8715			
OCTYL DECYL DIMETHYL AMMONIUM CHLORIDE		0.0108			
ORYZALIN		0.3909			
OXYFLUORFEN		0.0427			
PCNB		20.4018			
PENDIMETHALIN		0.0531			
PEROXYACETIC ACID		14.5261			
PHOSPHINE		509.9214			
PHOSPHORIC ACID		0.0031			
PIPERONYL BUTOXIDE		264.5214			
PIPERONYL BUTOXIDE, OTHER RELATED		66.1190			
POLYETHYLENE GLYCOL MONO(3-(TETRAMETHYL-1-(TRIMETHYLSILOXY)DISILOXANYL)PROPYL)ETHER		3.7498			
		0.0439		2.00	S
TOTAL POUNDS OF THIS CHEMICAL	3.7937				
POTASH SOAP		0.0341			
PROPYLENE OXIDE		54,823.8567			
PYMETROZINE		0.0103			
PYRETHRINS		57.8293			
PYRIDABEN		0.0797			
PYRIMETHANIL		0.0128			
PYRIPROXYFEN		0.0245			
RIMSULFURON		0.0145			
SILICA AEROGEL		12.8000			
SILICONE DEFOAMER		0.0004			
SIMAZINE		0.2480			
SODIUM CYANIDE		2,585.2400			
SODIUM HYPOCHLORITE		1,482.5710			
SODIUM METASILICATE		0.6300			
SODIUM XYLENE SULFONATE		0.0048			
SPINOSAD		1.8906			
SPIROMESIFEN		7.8778			
STREPTOMYCIN SULFATE		13.0834			
STRYCHNINE		0.0070			
SULFAQUINOXALINE		0.0002			
SULFUR		0.0290			
SULFUR DIOXIDE		229.0200			
SULFURYL FLUORIDE		15,710.5160			
TCMTB		194.9220			
TEBUCONAZOLE		2,631.4137			
ALPHA-[PARA-(1,1,3,3-TETRAMETHYLBUTYL)PHENYL]-OMEGA-HYDROXYPOLY(OXYETHYLENE)		0.0182			
TETRAPOTASSIUM PYROPHOSPHATE		0.0024			
THIABENDAZOLE		171.2324			
THIAMETHOXAM		2,757.0194			
		0.0063		900.00	S
TOTAL POUNDS OF THIS CHEMICAL	2,757.0257				
THIRAM		346.0502			
TRICHODERMA HARZIANUM RIFAI STRAIN KRL-AG2		0.0036			

Commodity Chemical	Pounds Applied	Agricultural Applications	Amount Treated	Unit Type
COMMODITY FUMIGATION				
TRICLOPYR, TRIETHYLAMINE SALT	0.0637		3.00	S
TRIETHANOLAMINE	0.0061			
TRIFLOXYSTROBIN	0.0039		800.00	S
WARFARIN	0.0002			
ZIRAM	24.3200			
Site Total	270,044.0118	31		
CORN (FORAGE - FODDER)				
ACETAMIPRID	1.6660	1	38.00	A
ACRYLAMIDE/SODIUM ACRYLATE COPOLYMER	27.2182	43	2,075.61	A
ALACHLOR	94.7119	27	47.50	A
ALCOHOLS, C4-C12, NORMAL	23.1677	42	2,673.24	A
ALPHA-ALKYLARYL-OMEGA-HYDROXYPOLY(OXYETHYLENE)	9,360.5879	1,134	56,080.86	A
ALPHA-ALKYL (C9-C11)-OMEGA-HYDROXYPOLY(OXYETHYLENE)	1,554.3157	392	22,008.37	A
ALPHA-ALKYL (C9-C16)-OMEGA-HYDROXYPOLY(OXYETHYLENE)	112.2836	40	1,678.60	A
ALPHA-ALKYL (SECONDARY C12-C14)-OMEGA-HYDROXYPOLY (OXYETHYLENE)	64.1715	72	3,414.33	A
ALPHA-ALKYL (C12-C16)-OMEGA-HYDROXYPOLY(OXYETHYLENE)	0.0613	2	40.30	A
ALPHA-ALKYL (C12-C14)-OMEGA-HYDROXYPOLY(OXYETHYLENE)	823.6365	161	8,646.90	A
ALPHA-ALKYLPHENYL-OMEGA-HYDROXYPOLY(OXYETHYLENE)	6.2642	1	40.00	A
ALKYL (C9-C11) OLIGOMERIC D-GLUCOPYRANOSIDE	17.3825	10	1,020.40	A
ALKYL (C8,C10) POLYGLYCOSIDE	1,465.4282	106	5,305.27	A
ALLYLOXYPOLYETHYLENE GLYCOL ACETATE	14.1238	11	706.60	A
AMMONIUM NITRATE	503.1580	340	19,693.17	A
AMMONIUM PROPIONATE	861.1921	71	7,339.53	A
AMMONIUM SULFATE	16,652.0209	952	61,008.69	A
ATRAZINE	5,354.3790	68	3,965.44	A
ATRAZINE, OTHER RELATED	112.7365	68	3,965.44	A
AZOXYSTROBIN	373.7120	8	2,288.00	A
BACILLUS THURINGIENSIS (BERLINER), SUBSP. AIZAWAI, GC-91 PROTEIN	0.0760	1	2.00	A
BACILLUS THURINGIENSIS (BERLINER), SUBSP. AIZAWAI, SEROTYPE H-7	4.1200	1	20.00	A
BACILLUS THURINGIENSIS, SUBSP. AIZAWAI, STRAIN ABTS-1857	97.2000	2	90.00	A
BACILLUS THURINGIENSIS VAR. KURSTAKI, GENETICALLY ENGINEERED STRAIN EG7826	160.0000	3	200.00	A
BACILLUS THURINGIENSIS, SUBSP. KURSTAKI, STRAIN ABTS-351, FERMENTATION SOLIDS AND SOLUBLES	17.2800	8	16.00	A
BACILLUS THURINGIENSIS SUBSPECIES KURSTAKI, GENETICALLY ENGINEERED STRAIN EG7841 LEPIDOPTERAN ACTIVE TOXIN	30.0000	1	50.00	A
BACILLUS THURINGIENSIS (BERLINER), SUBSP. KURSTAKI, STRAIN SA-11	211.6755	11	241.78	A
BENZOIC ACID	155.0659	296	16,858.33	A
BIFENTHRIN	5,126.7029	1,108	53,784.42	A
N,N-BIS-(2-OMEGA-HYDROXYPOLY(OXYETHYLENE)ETHYL) ALKYLAMINE, ALKYL DERIVED FROM TALLOW FATTY ACIDS	846.4298	140	6,662.56	A
BROMOXYNIL HEPTANOATE	303.5142	12	903.50	A
BROMOXYNIL OCTANOATE	327.5143	13	938.50	A
2-BUTOXYETHANOL	5.6544	19	595.74	A
BUTYL ALCOHOL	560.9074	341	18,598.89	A
BUTYLATE	2,564.8986	14	577.70	A
ALPHA-(PARA-TERT-BUTYLPHENYL)-OMEGA-HYDROXYPOLY (OXYETHYLENE) PHOSPHATE	48.2548	28	1,102.00	A
CALCIUM CHLORIDE	158.2097	152	9,497.79	A
CARBARYL	3,413.8445	60	3,503.20	A
CARBOFURAN	127.8425	4	164.00	A
CARFENTRAZONE-ETHYL	586.4596	897	47,186.31	A
CHLOROPHACINONE	0.0176	4	133.00	A
CHLOROTHALONIL	2.9962	1	2.00	A
CHLORPYRIFOS	36,819.0046	646	36,650.41	A
CHLORSULFURON	15.0000	1	110.00	A
CITRIC ACID	1,734.4722	592	37,137.56	A
COCONUT DIETHANOLAMIDE	39.9084	137	6,731.61	A
COCONUT IMIDAZOLINE SODIUM CARBOXYLATE	0.1418	4	105.50	A
COTTONSEED OIL	3,356.4523	107	6,444.71	A
CYFLUTHRIN	5.9689	3	191.00	A
CYPERMETHRIN	2.4988	1	72.00	A

Commodity Chemical	Pounds Applied	Agricultural Applications	Amount Treated	Unit Type
CORN (FORAGE - FODDER)				
(S)-CYPERMETHRIN	128.8866	56	2,770.00	A
2,4-D	11.4491	1	35.00	A
2,4-D, DIMETHYLAMINE SALT	5,379.3636	95	6,068.70	A
2,4-D, 2-ETHYLHEXYL ESTER	568.2853	5	590.00	A
DERIVATED NATURAL POLYMERS	11.3252	78	4,619.98	A
DIAZINON	17.6936	7	35.00	A
DICAMBA, DIMETHYLAMINE SALT	12,569.1564	570	31,079.39	A
DICAMBA, DIMETHYLAMINE SALT, OTHER RELATED	213.5120	49	2,472.00	A
DICAMBA, SODIUM SALT	5,574.4458	625	28,706.20	A
DIETHYLENE GLYCOL	1,819.4131	435	17,587.60	A
DIETHYLENE GLYCOL MONOETHYL ETHER	0.4960	3	128.00	A
DIFLUFENZOPYR, SODIUM SALT	410.1557	142	7,148.00	A
DIGLYCOLAMINE SALT OF 3,6-DICHLORO-O-ANISIC ACID	10,535.2147	583	32,281.98	A
DIMETHOATE	26,574.3184	1,139	57,096.23	A
DIMETHYL ALKYL TERTIARY AMINES	168.8641	296	16,858.33	A
DIMETHYL DICOCOALKYL AMMONIUM SALT WITH NAPHTHALENE SULFONIC ACID, FORMALDEHYDE CONDENSATE	43.4857	32	1,105.34	A
DIMETHYLPOLYSILOXANE	656.2046	1,393	66,769.83	A
DIMETHYL SILICONE FLUID EMULSION	0.2499	9	387.00	A
ALPHA-(ORTHO,PARA-DINONYLPHENYL)-OMEGA-HYDROXYPOLYOXY (ETHYLENE) PHOSPHATE	74.8557	40	1,678.60	A
DIOCTYL PHTHALATE	9.3533	3	245.00	A
DIPHACINONE	0.0125	2	157.00	A
DIURON	445.5874	11	468.00	A
DODECYLBENZENE SULFONIC ACID	172.9366	137	6,731.61	A
ALPHA-(PARA-DODECYLPHENYL)-OMEGA-HYDROXYPOLY(OXYETHYLENE)	409.7788	126	6,223.10	A
EDTA, SODIUM SALT	0.6825	19	952.10	A
EDTA, TETRASODIUM SALT	10.6423	137	6,731.61	A
EPTC	8,349.2011	66	2,725.45	A
ESFENVALERATE	237.7002	183	5,834.94	A
ETHYLENE GLYCOL	1,552.8609	113	5,438.68	A
ETHYLENE GLYCOL MONOMETHYL ETHER	22.0865	19	745.60	A
FARNESOL	2.0110	15	730.90	A
FATTY ACIDS, METHYL ESTERS	1,472.1219	98	4,848.96	A
FATTY ACIDS, MIXED	246.5953	407	20,638.85	A
FATTY ACIDS DERIVED FROM TALLOW	329.4823	161	8,646.90	A
FERROUS SULFATE	0.7376	4	105.50	A
FLUMIOXAZIN	763.4296	170	10,587.68	A
GLYPHOSATE	14,684.5344	230	17,730.31	A
GLYPHOSATE, DIAMMONIUM SALT	926.1357	21	1,513.00	A
GLYPHOSATE, ISOPROPYLAMINE SALT	66,103.4086	1,259	63,925.23	A
	9.9368	1	5.00	U
TOTAL POUNDS OF THIS CHEMICAL 66,113.3454				
GLYPHOSATE, POTASSIUM SALT	152,657.6813	2,490	136,867.00	A
	34.4893	1	25.00	U
TOTAL POUNDS OF THIS CHEMICAL 152,692.1706				
GLYPHOSATE-TRIMESIUM	22.0880	1	35.00	A
HALOSULFURON-METHYL	1,141.3095	533	24,091.40	A
HEPTAMETHYLTRISILOXANE-1,3-PROPANEDIOL ETHER, ETHOXYLATED PROPOXYLATED	5.6685	31	1,061.30	A
HYDROTREATED PARAFFINIC SOLVENT	4,684.8918	173	8,057.50	A
2-(3-HYDROXYPROPYL)-HEPTA-METHYL TRISILOXANE, ETHOXYLATED, ACETATE	374.4439	91	5,070.10	A
ISOOCTYL PHTHALATE	22.3981	19	745.60	A
ISOPARAFFINIC HYDROCARBONS	118.5331	2	135.00	A
ISOPROPYL ALCOHOL	4,211.2308	3,399	173,708.09	A
ISOPROPYLAMINE DODECYLBENZENE SULFONATE	9.1346	58	2,533.74	A
KEROSENE	300.2758	296	16,858.33	A
LAMBDA-CYHALOTHRIN	115.3251	87	4,064.20	A
LECITHIN	613.1175	66	7,756.07	A
LIMONENE	115.9155	19	595.74	A
LINURON	92.5000	2	74.00	A
MAGNESIUM SULFATE	22.2933	11	560.10	A
MALATHION	482.8447	4	420.00	A
MANGANESE SULFATE	1.0213	4	105.50	A
MCPA, DIMETHYLAMINE SALT	297.4875	11	402.00	A
METHOMYL	2,162.0520	143	5,100.59	A
METHOXYFENOZIDE	263.8247	36	2,400.10	A

Commodity Chemical	Pounds Applied	Agricultural Applications	Amount Treated	Unit Type
CORN (FORAGE - FODDER)				
METHYLATED SILICA	0.1899	37	830.50	A
METHYLATED SOYBEAN OIL	11,511.9957	511	27,586.87	A
METHYL CELLULOSE	8.2365	1	130.00	A
METHYL SILICONE RESINS	10.9196	40	980.50	A
METOLACHLOR	652.1441	9	227.00	A
S-METOLACHLOR	21,103.3815	332	13,903.63	A
METRIBUZIN	51.3750	2	102.00	A
MODIFIED PHTHALIC GLYCEROL ALKYD RESIN	104.8405	27	1,192.10	A
MORPHOLINE	13.7289	22	990.60	A
NEROLIDOL	1.6303	15	730.90	A
NICOSULFURON	864.7434	698	33,181.43	A
4-NONYLPHENOL, FORMALDEHYDE RESIN, PROPOXYLATED	854.9613	444	22,047.50	A
ALPHA-(PARA-NONYLPHENYL)-OMEGA-HYDROXYPOLY(OXYETHYLENE)	26,606.9966	3,389	178,479.57	A
ALPHA-(PARA-NONYLPHENYL)-OMEGA-HYDROXYPOLY(OXYETHYLENE), BRANCHED	530.8123	242	10,925.04	A
ALPHA-(PARA-NONYLPHENYL)-OMEGA-HYDROXYPOLY(OXYETHYLENE0, PHOSPHATE ESTER	747.6345	95	8,088.53	A
ALPHA-(PARA-NONYLPHENYL)-OMEGA-HYDROXYPOLY (OXYETHYLENE) SULFATE, AMMONIUM SALT	35.7446	212	13,075.83	A
ALPHA-OCTYLPHENYL-OMEGA-HYDROXYPOLY(OXYETHYLENE)	12,323.4397	1,038	53,541.37	A
OLEIC ACID	731.8894	473	22,734.80	A
OLEIC ACID, METHYL ESTER	6,400.4941	266	12,302.03	A
ORCHEX 796 OIL	4,713.6892	128	6,358.10	A
ORGANO/MODIFIED POLYSILOXANE	0.4623	10	1,020.40	A
ORGANOSILICONE, POLY OXYALKYLENE ETHER COPOLYMER	18.0243	16	629.00	A
OXYFLUORFEN	188.1836	14	796.00	A
PARAQUAT DICHLORIDE	21,399.6395	290	23,913.91	A
PENDIMETHALIN	16,136.4950	247	14,344.62	A
PERMETHRIN	5,886.3046	660	33,776.76	A
PETROLEUM DISTILLATES	1,699.4321	46	3,720.80	A
PETROLEUM DISTILLATES, ALIPHATIC	606.1462	48	2,411.61	A
PETROLEUM NAPHTHENIC OILS	19.0527	43	2,075.61	A
PETROLEUM OIL, PARAFFIN BASED	8,594.4292	298	16,780.37	A
PETROLEUM OIL, UNCLASSIFIED	1,649.8643	20	1,040.50	A
PHORATE	8,290.1271	105	7,290.60	A
PHOSPHORIC ACID	4,042.1851	1,864	96,643.57	A
BETA-PINENE POLYMER	448.3641	46	1,735.00	A
POLYACRYLAMIDE, POLYETHYLENE GLYCOL MIXTURE	92.2672	174	9,449.10	A
POLYACRYLAMIDE POLYMER	404.0827	546	37,910.66	A
POLYACRYLIC POLYMER	54.5406	222	13,465.14	A
POLYALKENE OXIDE MODIFIED HEPTAMETHYL TRISILOXANE	42.5019	84	4,080.97	A
POLYBUTENES	262.8789	98	4,848.96	A
POLYETHYLENE GLYCOL	95.8230	21	828.50	A
POLYETHYLENE GLYCOL DIACETATE	1.2840	11	706.60	A
POLYETHYLENE GLYCOL MONO(3-(TETRAMETHYL-1-(TRIMETHYLSILOXY)DISILOXANYL)PROPYL)ETHER	77.1470	17	2,515.03	A
POLYETHYLENE GLYCOL OLEATE	100.7037	32	1,105.34	A
POLY-I-PARA-MENTHENE	1,635.5063	114	6,233.00	A
POLYMERIZED ACRYLIC ACID	368.0420	56	5,738.78	A
POLYOXYETHYLENE DIOLEATE	0.3755	16	629.00	A
POLYOXYETHYLENE POLYOXYPROPYLENE	996.8088	135	7,365.90	A
POLYOXYETHYLENE SORBITOL, MIXED ETHER ESTER	503.9413	28	1,170.80	A
POLYOXYETHYLENE SORBITAN MIXED FATTY ACID ESTERS	1,143.8257	212	13,075.83	A
POLYOXYETHYLENE SORBITAN MONOOLEATE	13.9208	39	1,938.00	A
POLYOXYETHYLENE SORBITAN TRIOLEATE	91.6374	39	1,938.00	A
POLYSACCHARIDE POLYMER	6.7714	157	14,280.10	A
POLYSILOXANE	130.2485	79	4,647.98	A
POTASSIUM HYDROXIDE	1.1045	3	163.00	A
POTASSIUM NITRATE	0.8517	2	135.00	A
PROPARGITE	152,622.6243	1,598	73,584.68	A
PROPIONIC ACID	615.4128	68	7,831.07	A
PROPYLENE GLYCOL	1,697.1342	548	27,833.21	A
PROPYLENE GLYCOL, METHYL ETHER	20.1800	15	1,051.00	A
PYRAFLUFEN-ETHYL	13.3365	89	5,629.04	A
RIMSULFURON	244.9663	474	22,124.13	A
SETHOXYDIM	58.6640	6	203.20	A
SILICONE DEFOAMER	4.5230	137	6,731.61	A
SIMAZINE	4.7700	1	5.20	A

Commodity Chemical	Pounds Applied	Agricultural Applications	Amount Treated	Unit Type
CORN (FORAGE - FODDER)				
SODIUM DIISOOCTYLSULFOSUCCINATE	4.1876	22	990.60	A
SODIUM DIOCTYLSULFOSUCCINATE	606.5961	278	13,245.53	A
SODIUM DODECYLBENZENE SULFONATE	0.7040	12	349.00	A
SODIUM HYPOCHLORITE	775.9395		7,260.00	T
	1.6590	1	11.00	A
TOTAL POUNDS OF THIS CHEMICAL 777.5985				
SODIUM POLYACRYLATE	3.1277	15	1,600.75	A
SODIUM XYLENE SULFONATE	53.2113	137	6,731.61	A
SORBITAN FATTY ACID ESTERS	250.2119	212	13,075.83	A
SORBITAN MONOOLEATE	0.0459	2	40.30	A
SORBITOL	8.0455	12	349.00	A
SPINOSAD	13.8198	5	185.00	A
SPIROMESIFEN	22,509.6944	3,539	174,976.58	A
STRYCHNINE	0.1080	2	4.00	A
SULFUR	26,303.4550	23	1,283.84	A
TALL OIL	553.0293	572	32,006.83	A
TALL OIL FATTY ACIDS	2,326.3638	566	25,691.19	A
ALPHA-[PARA-(1,1,3,3-TETRAMETHYLBUTYL)PHENYL]-OMEGA -HYDROXYPOLY(OXYETHYLENE)	751.8905	204	9,450.28	A
ALPHA-[PARA-(1,1,3,3,-TETRAMETHYLBUTYL)PHENYL]-OMEGA -HYDROXYPOLY(OXYETHYLENE) PHOSPHATE ESTER	42.2292	18	974.10	A
TETRAPOTASSIUM PYROPHOSPHATE	26.6056	137	6,731.61	A
TRIETHANOLAMINE	67.8443	137	6,731.61	A
TRIFLURALIN	1,488.7420	16	1,467.30	A
TRISODIUM PHOSPHATE	65.4854	148	7,102.38	A
ALPHA-UNDECYL-OMEGA-HYDROXYPOLY(OXYETHYLENE)	976.1135	179	6,547.89	A
UREA	173.0134	44	2,445.90	A
VEGETABLE OIL	338.2355	6	384.00	A
VINYL POLYMER	43.2311	62	3,876.60	A
XYLENE RANGE AROMATIC SOLVENT	2.4604	3	6.00	A
ZINC PHOSPHIDE	6.0000	2	5.00	A
ZINC SULFATE	123.6467	85	5,976.50	A
UNKNOWN		30	1,292.00	A
Site Total	797,468.5931	28,309		
CORN SALAD				
ABAMECTIN	1.1861	23	115.56	A
BACILLUS THURINGIENSIS (BERLINER), SUBSP. AIZAWAI, GC-91 PROTEIN	0.7980	2	10.50	A
BENSULIDE	706.0101	22	178.14	A
(S)-CYPERMETHRIN	6.0231	26	118.77	A
METHOXYFENOZIDE	1.7388	2	12.32	A
PYRACLOSTROBIN	6.7320	7	33.66	A
Site Total	722.4881	82		
CORN, HUMAN CONSUMPTION				
ALACHLOR	4,402.7751	69	1,775.57	A
ALCOHOLS, C4-C12, NORMAL	10.4669	65	1,071.20	A
ALPHA-ALKYLARYL-OMEGA-HYDROXYPOLY(OXYETHYLENE)	142.8732	18	801.40	A
ALPHA-ALKYL (C9-C11)-OMEGA-HYDROXYPOLY(OXYETHYLENE)	1,442.9338	485	23,748.80	A
ALPHA-ALKYL (C10-C14)-OMEGA-HYDROXYPOLY(OXYETHYLENE)	6.1491	1	84.00	A
ALPHA-ALKYL (C12-C16)-OMEGA-HYDROXYPOLY(OXYETHYLENE)	0.9172	2	123.30	A
ALPHA-ALKYL (C12-C14)-OMEGA-HYDROXYPOLY(OXYETHYLENE)	20.6252	4	138.70	A
ALKYL (C8,C10) POLYGLYCOSIDE	236.8921	63	1,531.10	A
ALLYLOXYPOLYETHYLENE GLYCOL ACETATE	4.6193	4	255.00	A
ALUMINUM PHOSPHIDE	593.2360		6,693.27	K
	6.2480		141,452.00	C
TOTAL POUNDS OF THIS CHEMICAL 599.4840				
AMMONIUM NITRATE	80.5601	81	2,904.10	A
AMMONIUM SULFATE	685.9287	97	4,458.84	A
ATRAZINE	5,349.1407	99	4,508.30	A
ATRAZINE, OTHER RELATED	113.0100	99	4,508.30	A
AZOXYSTROBIN	21.1986	4	190.00	A
BACILLUS THURINGIENSIS (BERLINER), SUBSP. AIZAWAI, GC-91 PROTEIN	6.1526	10	86.68	A
BACILLUS THURINGIENSIS, SUBSP. AIZAWAI, STRAIN ABTS-1857	171.3528	10	207.44	A

Commodity Chemical	Pounds Applied	Agricultural Applications	Amount Treated	Unit Type
CORN, HUMAN CONSUMPTION				
BACILLUS THURINGIENSIS, SUBSP. KURSTAKI, STRAIN ABTS-351, FERMENTATION SOLIDS AND SOLUBLES	148.5012	19	205.20	A
BACILLUS THURINGIENSIS (BERLINER), SUBSP. KURSTAKI, STRAIN SA-11	241.0141	79	3,234.20	A
BENTAZON, SODIUM SALT	19.7010	8	19.00	A
BENTONITE	10.1580	9	73.61	A
BENZOIC ACID	44.4647	99	3,403.12	A
BIFENTHRIN	671.6389	207	6,809.80	A
N,N-BIS-(2-OMEGA-HYDROXYPOLY(OXYETHYLENE)ETHYL) ALKYLAMINE, ALKYL DERIVED FROM TALLOW FATTY ACIDS	21.7654	12	556.00	A
BROMOXYNIL HEPTANOATE	30.1878	11	137.40	A
BROMOXYNIL OCTANOATE	31.3059	11	137.40	A
BUTYL ALCOHOL	113.6428	198	4,450.68	A
BUTYLATE	106.2758	3	32.00	A
ALPHA-(PARA-TERT-BUTYLPHENYL)-OMEGA-HYDROXYPOLY (OXYETHYLENE) PHOSPHATE	45.1271	114	2,855.40	A
CALCIUM CHLORIDE	293.7143	729	23,300.70	A
CARBARYL	2,563.9444	108	2,040.15	A
CARBON DIOXIDE	106.7567		2,876.40	K
	15.7584		151,200.00	C
TOTAL POUNDS OF THIS CHEMICAL 122.5151				
CARFENTRAZONE-ETHYL	54.9406	65	3,448.00	A
CASEIN	0.7619	9	73.61	A
CHLOROTHALONIL	42.1931	1	28.00	A
CHLORPYRIFOS	7,699.5709	212	7,154.80	A
CITRIC ACID	821.5173	741	24,549.90	A
CLOTHIANIDIN	3.0956		1,325.00	P
COCONUT DIETHANOLAMIDE	3.4765	26	968.31	A
COTTONSEED OIL	1,067.7771	71	1,334.60	A
CYFLUTHRIN	1,372.0831	582	36,032.36	A
BETA-CYFLUTHRIN	35.4261	24	1,572.30	A
CYPERMETHRIN	8.5560	10	175.00	A
(S)-CYPERMETHRIN	1,001.7320	493	20,806.90	A
2,4-D	45.3668	5	138.60	A
2,4-D, DIMETHYLAMINE SALT	602.7100	12	659.00	A
DIAZINON	8,129.5483	205	9,021.20	A
DICAMBA, DIMETHYLAMINE SALT	34.2517	3	114.70	A
DICAMBA, SODIUM SALT	57.7776	11	377.30	A
DIETHYLENE GLYCOL	64.4709	29	1,267.50	A
DIETHYLENE GLYCOL MONOETHYL ETHER	0.1664	1	13.00	A
DIGLYCOLAMINE SALT OF 3,6-DICHLORO-O-ANISIC ACID	281.7425	14	937.80	A
DIMETHOATE	238.0020	10	476.20	A
DIMETHYL ALKYL TERTIARY AMINES	48.4213	99	3,403.12	A
DIMETHYL DICOCOALKYL AMMONIUM SALT WITH NAPHTHALENE SULFONIC ACID, FORMALDEHYDE CONDENSATE	21.4870	11	445.00	A
DIMETHYLPOLYSILOXANE	306.0848	905	54,383.30	A
DIURON	23.4000	5	39.00	A
DODECYLBENZENE SULFONIC ACID	15.0647	26	968.31	A
ALPHA-(PARA-DODECYLPHENYL)-OMEGA-HYDROXYPOLY(OXYETHYLENE)	1,438.4735	452	22,142.30	A
EDTA, SODIUM SALT	0.0702	14	70.00	A
EDTA, TETRASODIUM SALT	0.9271	26	968.31	A
EMULSIFIABLE METHYLATED VEGETABLE OIL	24.8975	5	164.00	A
EMULSIFIABLE POLYETHYLENE	2.3458	1	75.00	A
ENDOSULFAN	989.4655	21	960.50	A
EPTC	27.3218	7	9.00	A
ESFENVALERATE	2,832.4199	1,947	62,863.61	A
ETHYLENE GLYCOL	9.6373	34	148.00	A
FATTY ACIDS, METHYL ESTERS	61.9919	2	233.00	A
FATTY ACIDS, MIXED	296.3532	376	11,847.47	A
FATTY ACIDS DERIVED FROM TALLOW	8.2501	4	138.70	A
FLUDIOXONIL	0.0430		1,599.30	P
FLUMIOXAZIN	21.8663	3	248.00	A
GAMMA-CYHALOTHRIN	90.5957	118	6,132.45	A
GLYPHOSATE	222.2971	15	627.00	A
GLYPHOSATE, DIAMMONIUM SALT	82.3845	6	119.30	A
GLYPHOSATE, ISOPROPYLAMINE SALT	7,179.3987	229	7,452.26	A
GLYPHOSATE, MONOAMMONIUM SALT	106.1718	3	148.70	A
GLYPHOSATE, POTASSIUM SALT	4,214.0853	67	3,779.64	A

Commodity Chemical	Pounds Applied	Agricultural Applications	Amount Treated	Unit Type
CORN, HUMAN CONSUMPTION				
HALOSULFURON-METHYL	14.6763	19	434.70	A
HEPTAMETHYLTRISILOXANE ETHOXYLATED	48.8956	38	1,930.00	A
HYDROTREATED PARAFFINIC SOLVENT	1,652.5498	79	2,000.70	A
2-(3-HYDROXYPROPYL)-HEPTA-METHYL TRISILOXANE, ETHOXYLATED, ACETATE	496.9450	706	22,525.60	A
INDOXACARB	43.6830	14	813.00	A
ALPHA-ISODECYL-OMEGA-HYDROXYPOLY(OXYETHYLENE) PHOSPHATE	113.6823	38	1,930.00	A
ISOPARAFFINIC HYDROCARBONS	205.4576	10	323.00	A
ISOPROPYL ALCOHOL	456.4725	479	13,693.18	A
ISOPROPYLAMINE DODECYLBENZENE SULFONATE	0.3247	3	339.00	A
KEROSENE	86.1032	99	3,403.12	A
LACTOSE	0.7619	9	73.61	A
LAMBDA-CYHALOTHRIN	994.2076	1,120	33,876.52	A
LECITHIN	2,223.5686	468	16,192.51	A
MAGNESIUM SULFATE	13.8128	13	491.50	A
MALATHION	340.5407	23	374.72	A
MANCOZEB	149.8131	2	100.00	A
MEFENOXAM	0.0298		2,788.20	P
MEFENOXAM, OTHER RELATED	0.0004		1,188.90	P
METAM-SODIUM	9,078.0707	5	212.00	A
METHOMYL	40,326.8194	2,067	93,536.97	A
METHOXYFENOZIDE	283.2048	73	2,318.26	A
METHYLATED SILICA	0.0373	1	150.00	A
METHYLATED SOYBEAN OIL	3,204.1745	260	11,521.00	A
METHYL PARATHION	321.9006	14	556.00	A
METHYL PARATHION, OTHER RELATED	16.9421	14	556.00	A
METHYL SILICONE RESINS	3.4735	2	240.00	A
S-METOLACHLOR	4,516.2505	126	3,114.88	A
METRIBUZIN	255.0000	15	680.00	A
MINERAL OIL	476.3542	31	1,348.67	A
MODIFIED PHTHALIC GLYCEROL ALKYD RESIN	4.4142	14	70.00	A
NICOSULFURON	28.0644	28	1,179.80	A
4-NONYLPHENOL, FORMALDEHYDE RESIN, PROPOXYLATED	25.8821	11	324.40	A
ALPHA-(PARA-NONYLPHENYL)-OMEGA-HYDROXYPOLY(OXYETHYLENE)	6,041.6193	2,115	77,730.61	A
ALPHA-(PARA-NONYLPHENYL)-OMEGA-HYDROXYPOLY(OXYETHYLENE), BRANCHED	32.5971	38	1,930.00	A
ALPHA-(PARA-NONYLPHENYL)-OMEGA-HYDROXYPOLY(OXYETHYLENE), PHOSPHATE ESTER	1,479.5015	54	1,968.00	A
ALPHA-(PARA-NONYLPHENYL)-OMEGA-HYDROXYPOLY (OXYETHYLENE) SULFATE, AMMONIUM SALT	3.9421	25	818.20	A
ALPHA-OCTYLPHENYL-OMEGA-HYDROXYPOLY(OXYETHYLENE)	475.5723	58	1,787.11	A
OLEIC ACID	1,092.2422	455	22,282.30	A
OLEIC ACID, METHYL ESTER	1,321.9836	677	21,972.10	A
ORCHEX 796 OIL	16,403.2928	462	22,465.30	A
ORGANOSILICONE, POLY OXYALKYLENE ETHER COPOLYMER	11.4204	15	566.00	A
OXYDEMETON-METHYL	5,153.4120	205	9,551.80	A
OXYFLUORFEN	18.6711	11	240.50	A
PARAQUAT DICHLORIDE	768.3062	21	769.60	A
PENDIMETHALIN	6,574.3108	219	6,667.51	A
PERMETHRIN	666.3272	214	4,679.65	A
PETROLEUM DISTILLATES	488.9706	8	461.00	A
PETROLEUM DISTILLATES, REFINED	70.3693	2	33.00	A
PETROLEUM OIL, PARAFFIN BASED	1,418.8441	65	3,653.80	A
PHORATE	431.7660	14	420.00	A
PHOSPHINE	2.1787		2,876.40	K
	0.3216		151,200.00	C
TOTAL POUNDS OF THIS CHEMICAL 2.5003				
PHOSPHORIC ACID	935.4564	510	15,748.38	A
BETA-PINENE POLYMER	495.1114	48	2,836.10	A
PIPERONYL BUTOXIDE	58.5249	16	122.00	A
PIPERONYL BUTOXIDE, OTHER RELATED	14.6312	16	122.00	A
POLYACRYLAMIDE, POLYETHYLENE GLYCOL MIXTURE	11.0540	73	2,419.40	A
POLYACRYLAMIDE POLYMER	10.8191	13	342.70	A
POLYACRYLIC POLYMER	2.0944	11	1,165.20	A
POLYALKENE OXIDE MODIFIED HEPTAMETHYL TRISILOXANE	377.7197	222	6,947.58	A
POLYBUTENES	11.0700	2	233.00	A
POLYETHER MODIFIED POLYSILOXANE	1.3495	5	164.00	A
POLYETHYLENE GLYCOL DIACETATE	0.4199	4	255.00	A

Commodity Chemical	Pounds Applied	Agricultural Applications	Amount Treated	Unit Type
CORN, HUMAN CONSUMPTION				
POLYETHYLENE GLYCOL MONO(3-(TETRAMETHYL-1-(TRIEMTHYLSILOXY)DISILOXANYL)PROPYL)ETHER	532.8285	364	36,716.00	A
POLYETHYLENE GLYCOL OLEATE	49.7593	11	445.00	A
POLY-I-PARA-MENTHENE	418.6514	80	2,959.00	A
POLYOXYETHYLENE DIOLEATE	0.2379	15	566.00	A
POLYOXYETHYLENE POLYOXYPROPYLENE	102.1086	78	3,200.07	A
POLYOXYETHYLENE SORBITOL, MIXED ETHER ESTER	2,675.5846	37	2,496.60	A
POLYOXYETHYLENE SORBITAN MIXED FATTY ACID ESTERS	126.1485	25	818.20	A
POLYOXYETHYLENE SORBITAN MONOOLEATE	1.2987	3	339.00	A
POLYOXYETHYLENE SORBITAN TRIOLEATE	8.5497	3	339.00	A
POLYSACCHARIDE POLYMER	0.9543	7	263.00	A
PROPARGITE	15,915.1758	199	8,232.86	A
PROPIONIC ACID	2,223.8443	469	16,207.51	A
PROPYLENE GLYCOL	1,154.9614	591	40,175.96	A
PROPYLENE GLYCOL, METHYL ETHER	0.0484	1	20.00	A
PYRETHRINS	7.9248	19	149.69	A
RIMSULFURON	10.7999	23	1,009.80	A
SETHOXYDIM	0.9446	3	41.20	A
SILICONE DEFOAMER	0.3940	26	968.31	A
SIMAZINE	0.5001	1	0.16	A
SODIUM DIOCTYLSULFOSUCCINATE	2.9108	2	120.00	A
SODIUM DODECYLBENZENE SULFONATE	0.1203	1	90.00	A
SODIUM XYLENE SULFONATE	4.6353	26	968.31	A
SORBITAN FATTY ACID ESTERS	27.5950	25	818.20	A
SORBITAN MONOOLEATE	0.1149	1	39.30	A
SOYBEAN OIL	19.3354	2	19.20	A
SPINOSAD	555.0060	183	6,618.29	A
SPIROMESIFEN	601.1232	88	4,622.21	A
STARCH	2.9011	330	34,974.00	A
STYRENE BUTADIENE COPOLYMER	1,450.5690	330	34,974.00	A
SULFUR	22,957.0980	22	959.00	A
TALL OIL	56.5724	158	4,659.40	A
TALL OIL FATTY ACIDS	449.0529	222	9,557.97	A
ALPHA-[PARA-(1,1,3,3-TETRAMETHYLBUTYL)PHENYL]-OMEGA-HYDROXYPOLY(OXYETHYLENE)	39.0176	42	1,151.31	A
ALPHA-[PARA-(1,1,3,3,-TETRAMETHYLBUTYL)PHENYL]-OMEGA-HYDROXYPOLY(OXYETHYLENE) PHOSPHATE ESTER	3.9000	16	589.50	A
TETRAPOTASSIUM PYROPHOSPHATE	2.3177	26	968.31	A
THIODICARB	8.9656	6	11.90	A
TRIETHANOLAMINE	5.9100	26	968.31	A
ALPHA-2,6,8-TRIMETHYL-4-NONYLOXY-OMEGA-HYDROXYPOLY(OXYETHYLENE)	609.8683	356	35,779.00	A
TRISODIUM PHOSPHATE	14.1205	111	2,524.76	A
ALPHA-UNDECYL-OMEGA-HYDROXYPOLY(OXYETHYLENE)	17.2942	9	276.00	A
UREA	823.4939	60	2,088.45	A
VINYL POLYMER	3.5448	13	571.00	A
XYLENE RANGE AROMATIC SOLVENT	209.1305	8	251.00	A
ZINC SULFATE	43.2404	31	2,199.50	A
Site Total	218,242.2215	14,480		
COTTON				
ABAMECTIN	1,817.9409	3,152	249,671.27	A
ACEPHATE	24,303.5526	387	28,953.70	A
	10,004.4643		4,486.90	T
TOTAL POUNDS OF THIS CHEMICAL 34,308.0169				
ACETAMIPRID	15,422.7504	2,744	284,365.49	A
ACRYLAMIDE/SODIUM ACRYLATE COPOLYMER	38.0397	54	3,020.80	A
ALCOHOLS, C4-C12, NORMAL	461.1189	597	46,348.89	A
ALDICARB	172,331.9281	2,025	154,681.65	A
ALPHA-ALKYLARYL-OMEGA-HYDROXYPOLY(OXYETHYLENE)	74,536.4434	4,350	381,618.31	A
ALPHA-ALKYL (C8-C18)-OMEGA-HYDROXYPOLY(OXYETHYLENE) POLY(OXYPROPYLENE)	3.3713	1	158.60	A
ALPHA-ALKYL (C9-C11)-OMEGA-HYDROXYPOLY(OXYETHYLENE)	5,890.6702	737	82,423.49	A
	478.7555		2,505.00	U
TOTAL POUNDS OF THIS CHEMICAL 6,369.4257				
ALPHA-ALKYL (C9-C16)-OMEGA-HYDROXYPOLY(OXYETHYLENE)	427.8379	61	5,519.70	A
COTTON				

Commodity Chemical		Pounds Applied	Agricultural Applications	Amount Treated	Unit Type
ALPHA-ALKYL (C10-C14)-OMEGA-HYDROXYPOLY(OXYETHYLENE)		88.8405	28	1,855.75	A
ALPHA-ALKYL (SECONDARY C12-C14)-OMEGA-HYDROXYPOLY (OXYETHYLENE)		0.2858	1	300.00	A
ALPHA-ALKYL (C12-C16)-OMEGA-HYDROXYPOLY(OXYETHYLENE)		11.0394	28	1,855.75	A
ALPHA-ALKYL (C12-C18)-OMEGA-HYDROXYPOLY(OXYETHYLENE) POLY(OXYPROPYLENE)		874.3024	327	21,145.21	A
ALPHA-ALKYL (C12-C14)-OMEGA-HYDROXYPOLY(OXYETHYLENE)		4,004.8595	955	53,589.81	A
ALPHA-ALKYL (C12-C15)-OMEGA-HYDROXYPOLY(OXYETHYLENE) SULFATE, SODIUM SALT		10.3442	23	1,387.20	A
ALPHA-ALKYLPHENYL-OMEGA-HYDROXYPOLY(OXYETHYLENE)		246.8168	35	1,521.00	A
ALKYL (C9-C11) OLIGOMERIC D-GLUCOPYRANOSIDE		142.1840	54	3,401.71	A
ALKYL (C8,C10) POLYGLYCOSIDE		375.9148	19	1,508.70	A
ALLYLOXYPOLYETHYLENE GLYCOL ACETATE		18.5368	11	729.00	A
ALMOND, BITTER		0.0226	3	246.00	A
ALUMINUM PHOSPHIDE		5.3735		36,965.00	C
AMMONIUM NITRATE		1,609.6400	313	21,674.31	A
		61.7749		2,505.00	U
TOTAL POUNDS OF THIS CHEMICAL	1,671.4149				
AMMONIUM PROPIONATE		1,349.4409	261	15,770.08	A
AMMONIUM SULFATE		29,562.9967	2,761	182,023.66	A
		1,528.9287		2,505.00	U
TOTAL POUNDS OF THIS CHEMICAL	31,091.9254				
AZOXYSTROBIN		15,547.8455	499	101,072.82	A
		33.8863		94.20	T
TOTAL POUNDS OF THIS CHEMICAL	15,581.7318				
BACILLUS SUBTILIS GB03		13.8105		1,607.70	T
BACILLUS THURINGIENSIS (BERLINER), SUBSP. AIZAWAI, GC-91 PROTEIN		26.0870	4	1,043.00	A
BACILLUS THURINGIENSIS (BERLINER), SUBSP. KURSTAKI, SEROTYPE 3A,3B		69.5529	20	1,358.00	A
BACILLUS THURINGIENSIS, SUBSP. KURSTAKI, STRAIN ABTS-351, FERMENTATION SOLIDS AND SOLUBLES		527.6880	16	1,222.68	A
BACILLUS THURINGIENSIS SUBSPECIES KURSTAKI, GENETICALLY ENGINEERED STRAIN EG7841 LEPIDOPTERAN ACTIVE TOXIN		108.8000	8	430.00	A
BENZOIC ACID		346.8415	534	42,286.86	A
BIFENAZATE		192.7768	12	453.00	A
BIFENTHRIN		4,213.1069	437	45,892.65	A
N,N-BIS-(2-OMEGA-HYDROXYPOLY(OXYETHYLENE)ETHYL) ALKYLAMINE, ALKYL DERIVED FROM TALLOW FATTY ACIDS		4,536.5578	773	64,948.92	A
N,N-BIS-(2-(OMEGA-HYDROXYPOLY(OXYETHYLENE)/POLY (OXYPROPYLENE))ETHYL)ALKYL (C8-C18) AMINE		69.7500	1	75.00	A
BORAX		6.7643	30	2,059.00	A
BROMOXYNIL OCTANOATE		26.3261	1	72.30	A
BUPROFEZIN		5,162.9085	276	13,762.40	A
2-BUTOXYETHANOL		10.4749	54	1,733.74	A
BUTYL ALCOHOL		2,632.0005	1,192	79,130.89	A
ALPHA-(PARA-TERT-BUTYLPHENYL)-OMEGA-HYDROXYPOLY (OXYETHYLENE) PHOSPHATE		1,401.3520	520	30,812.02	A
CALCIUM CHLORIDE		1,074.2969	468	38,484.80	A
CARBO METHOXY ETHER CELLULOSE, SODIUM SALT		4.1412	3	246.00	A
CARBOXIN		2,008.9619		1,276.30	T
CARFENTRAZONE-ETHYL		1,081.8836	814	63,747.71	A
		35.6061		1,224.00	U
TOTAL POUNDS OF THIS CHEMICAL	1,117.4897				
CHLORONEB		5,759.5704		1,033.90	T
CHLOROTHALONIL		42.8889	1	19.00	A
CHLORPYRIFOS		245,854.5811	2,038	256,565.63	A
		467.0950		11,760.80	T
TOTAL POUNDS OF THIS CHEMICAL	246,321.6761				
CITRIC ACID		6,493.6631	2,587	183,220.25	A
CLETHODIM		6,363.8685	589	45,736.18	A
COCONUT DIETHANOLAMIDE		265.6300	1,285	46,905.86	A
COCONUT IMIDAZOLINE SODIUM CARBOXYLATE		6.0773	73	3,625.40	A
COTTONSEED OIL		98,886.6878	1,249	94,021.32	A
CYCLANILIDE		2,107.3142	505	31,002.81	A
CYFLUTHRIN		2,231.2008	930	65,862.83	A
CYPERMETHRIN		24.2420	7	590.10	A
(S)-CYPERMETHRIN		1,031.6086	172	20,567.20	A
ALPHA-DECYL-OMEGA-HYDROXYPOLY(OXYETHYLENE)		42.8352	3	203.00	A

Commodity	Chemical	Pounds Applied	Agricultural Applications	Amount Treated	Unit Type
COTTON					
	ALPHA-DECYL-OMEGA-HYDROXYPOLY(OXYETHYLENE) PHOSPHATE	2.0758	2	100.00	A
	DERIVATED NATURAL POLYMERS	104.2466	721	75,843.06	A
	DIAMMONIUM PHOSPHATE	82.2141	31	2,380.00	A
	DICOFOL	63,849.6968	804	53,177.09	A
	DIETHYLENE GLYCOL	1,922.0059	450	34,023.34	A
	DIETHYLENE GLYCOL MONOETHYL ETHER	2.9275	14	569.70	A
	DIMETHOATE	19,474.4108	476	43,334.24	A
	DIMETHYL ALKYL TERTIARY AMINES	364.1334	507	40,828.46	A
	DIMETHYL DICOCOALKYL AMMONIUM SALT WITH NAPHTHALENE SULFONIC ACID, FORMALDEHYDE CONDENSATE	292.7081	64	9,931.75	A
	DIMETHYLPOLYSILOXANE	1,178.7194	2,589	202,634.42	A
	DIMETHYL SOYA AMINE	23.8398	22	1,248.40	A
	ALPHA-(ORTHO,PARA-DINONYLPHENYL)-OMEGA-HYDROXYPOLYOXY (ETHYLENE) PHOSPHATE	285.2252	61	5,519.70	A
	DINOTEFURAN	127.1960	26	1,263.90	A
	DIURON	34,650.0041	5,693	472,593.14	A
	DODECYLBENZENE SULFONIC ACID	947.3147	1,262	45,518.66	A
	ALPHA-(PARA-DODECYLPHENYL)-OMEGA-HYDROXYPOLY(OXYETHYLENE)	4,473.0687	505	65,928.99	A
	EDTA, SODIUM SALT	1.2051	41	2,116.50	A
	EDTA, TETRASODIUM SALT	58.2963	1,262	45,518.66	A
	EMAMECTIN BENZOATE	504.5575	223	44,834.00	A
	EMULSIFIABLE METHYLATED VEGETABLE OIL	75.1074	6	496.10	A
	ENDOSULFAN	24,002.5218	225	36,173.40	A
	ENDOTHALL, MIXED MONO- AND DI- (N,N-DIMETHYLALKYLAMINE) SALTS	396.3151	13	1,284.50	A
	ENDOTHALL, MONO [N,N-DIMETHYL ALKYLAMINE] SALT	8,529.7563	451	32,071.18	A
	ESFENVALERATE	134.5795	54	2,902.00	A
	ETHEPHON	471,202.4940	5,906	482,511.33	A
	ETHYL ACRYLATE AND METHYL METHACRYLATE COPOLYMER	22.9408	1	54.00	A
	ETHYLENE GLYCOL	863.3644	252	8,784.20	A
	ETOXAZOLE	2,878.5693	753	65,527.06	A
	FATTY ACIDS, METHYL ESTERS	9,719.0033	611	37,383.72	A
	FATTY ACIDS, MIXED	7,214.8639	3,292	322,739.12	A
	FATTY ACIDS DERIVED FROM TALLOW	1,602.1707	955	53,589.81	A
	FENPROPATHRIN	1,942.7098	130	9,355.60	A
	FENPYROXIMATE	80.2324	22	2,222.60	A
	FENUGREEK	2.4847	3	246.00	A
	FERROUS SULFATE	36.4581	85	4,326.90	A
	FLUAZIFOP-P-BUTYL	1,162.8219	58	4,257.85	A
	FLUDIOXONIL	232.3693		4,515.10	T
		3.0357		58.90	A
	TOTAL POUNDS OF THIS CHEMICAL 235.4050				
	FLUMIOXAZIN	6,524.8751	879	75,759.15	A
	FLUOMETURON	127.1983	4	106.60	A
	GAMMA-CYHALOTHRIN	47.8870	12	2,651.00	A
	GLUFOSINATE-AMMONIUM	8,582.6839	100	8,954.01	A
	GLYPHOSATE	21,652.0893	267	23,787.54	A
	GLYPHOSATE, DIAMMONIUM SALT	2,196.9194	45	3,858.12	A
	GLYPHOSATE, ISOPROPYLAMINE SALT	164,044.8277	2,582	150,595.41	A
	GLYPHOSATE, POTASSIUM SALT	252,096.6283	3,825	249,943.69	A
		1,158.5112		1,281.00	U
	TOTAL POUNDS OF THIS CHEMICAL 253,255.1395				
	HEPTAMETHYLTRISILOXANE ETHOXYLATED	41.8098	23	895.31	A
	HEXYTHIAZOX	6.7137	2	98.00	A
	HYDROTREATED PARAFFINIC SOLVENT	30,767.2029	470	34,128.90	A
	2-(3-HYDROXYPROPYL)-HEPTA-METHYL TRISILOXANE, ETHOXYLATED, ACETATE	529.0189	96	8,810.81	A
	IMIDACLOPRID	4,065.3712	1,110	88,571.24	A
	INDOXACARB	24,016.9544	1,907	244,854.51	A
	IPRODIONE	664.4463	10	2,405.00	A
	ALPHA-ISODECYL-OMEGA-HYDROXYPOLY(OXYETHYLENE) PHOSPHATE	97.2077	23	895.31	A
	ISOPARAFFINIC HYDROCARBONS	8,834.9160	101	22,045.50	A
	ISOPROPYL ALCOHOL	16,698.8040	9,116	771,185.57	A
	ISOPROPYLAMINE DODECYLBENZENE SULFONATE	75.8909	394	25,584.16	A
	KAOLIN	3,135.0000	1	110.00	A
	KEROSENE	671.1519	512	41,038.46	A
	LAMBDA-CYHALOTHRIN	501.7979	135	13,534.50	A
	LAURIC ACID	9.4038	23	1,387.20	A

Commodity Chemical		Pounds Applied	Agricultural Applications	Amount Treated	Unit Type
COTTON					
LECITHIN		14,185.0540	1,537	240,314.91	A
LIME-SULFUR		4.3827	1	61.00	A
LIMONENE		294.2629	61	2,117.74	A
MAGNESIUM SULFATE		31.1507	40	4,434.10	A
MALATHION		4,414.0038	45	3,619.10	A
MANEB		12.1568	1	155.00	A
MANGANESE SULFATE		54.1303	89	4,560.90	A
MEFENOXAM		1,161.9607		5,544.90	T
		3.3723	1	45.00	A
TOTAL POUNDS OF THIS CHEMICAL	1,165.3330				
MEFENOXAM, OTHER RELATED		35.4495		5,450.70	T
		0.0992	1	45.00	A
TOTAL POUNDS OF THIS CHEMICAL	35.5487				
MEPIQUAT CHLORIDE		25,072.1621	8,325	581,541.26	A
METALAXYL		1,185.1947		6,768.40	T
METHAMIDOPHOS		9,669.6942	82	12,504.60	A
METHOMYL		1,254.7890	11	1,926.60	A
METHOXYFENOZIDE		9,428.5526	425	65,598.11	A
METHYLATED SOYBEAN OIL		24,036.3236	1,210	84,599.00	A
METHYL SILICONE RESINS		70.2475	11	1,005.00	A
METOLACHLOR		149.4215	2	113.00	A
S-METOLACHLOR		66,962.7471	543	53,812.71	A
MINERAL OIL		8,602.1147	261	14,235.98	A
MODIFIED PHTHALIC GLYCEROL ALKYD RESIN		775.1165	118	7,069.80	A
MSMA		20,141.9756	254	14,552.95	A
MYCLOBUTANIL		3,425.3718		5,689.20	T
		3.0000	1	30.00	A
TOTAL POUNDS OF THIS CHEMICAL	3,428.3718				
NALED		77,250.8073	707	92,269.75	A
4-NONYLPHENOL, FORMALDEHYDE RESIN, PROPOXYLATED		7,018.0748	2,227	201,288.95	A
ALPHA-(PARA-NONYLPHENYL)-OMEGA-HYDROXYPOLY(OXYETHYLENE)		110,117.2301	12,113	1,151,567.97	A
ALPHA-(PARA-NONYLPHENYL)-OMEGA-HYDROXYPOLY(OXYETHYLENE), BRANCHED		2,559.1697	382	26,924.11	A
ALPHA-(PARA-NONYLPHENYL)-OMEGA-HYDROXYPOLY(OXYETHYLENE), PHOSPHATE ESTER		1,996.3991	832	70,267.76	A
ALPHA-(PARA-NONYLPHENYL)-OMEGA-HYDROXYPOLY (OXYETHYLENE) SULFATE, AMMONIUM SALT		202.9581	1,199	105,250.49	A
ALPHA-OCTYLPHENYL-OMEGA-HYDROXYPOLY(OXYETHYLENE)		38,129.8772	1,983	218,839.65	A
OIL OF JOJOBA		5,589.9439	76	4,004.73	A
OLEIC ACID		3,569.8373	776	81,421.90	A
OLEIC ACID, METHYL ESTER		19,349.8555	375	31,156.01	A
ORCHEX 796 OIL		56,530.5974	592	87,319.49	A
ORGANO/MODIFIED POLYSILOXANE		3.7815	54	3,401.71	A
ORGANOSILICONE, POLY OXYALKYLENE ETHER COPOLYMER		47.6331	21	1,147.50	A
OXAMYL		83,289.8445	937	92,916.31	A
OXYFLUORFEN		56,379.6276	1,959	158,052.07	A
PARAQUAT DICHLORIDE		267,841.7258	3,737	408,831.56	A
PARATHION		31.8683	1	85.51	A
PCNB		2,008.9619		1,276.30	T
		45.0000	1	36.00	A
TOTAL POUNDS OF THIS CHEMICAL	2,053.9619				
PENDIMETHALIN		114,582.8013	1,014	100,599.49	A
PERMETHRIN		9.2303	2	38.60	A
PETROLEUM DISTILLATES		17,197.6305	380	28,189.66	A
PETROLEUM DISTILLATES, ALIPHATIC		1,400.2097	73	3,963.80	A
PETROLEUM NAPHTHENIC OILS		26.6278	54	3,020.80	A
PETROLEUM OIL, PARAFFIN BASED		53,791.9514	1,676	134,661.55	A
PETROLEUM OIL, UNCLASSIFIED		6,054.7371	190	9,197.64	A
PHORATE		14,508.9335	243	12,740.30	A
PHOSPHORIC ACID		17,036.6917	6,333	517,129.98	A
BETA-PINENE POLYMER		1.7085	1	5.00	A
POLYACRYLAMIDE, POLYETHYLENE GLYCOL MIXTURE		953.7588	1,153	100,869.78	A
POLYACRYLAMIDE POLYMER		1,968.3327	3,036	264,723.29	A
POLYACRYLIC POLYMER		222.2111	1,234	87,710.06	A
POLYALKENE OXIDE MODIFIED HEPTAMETHYL TRISILOXANE		472.0555	609	39,012.03	A
POLYALKYLENEOXIDE MODIFIED POLYDIMETHYL-SILOXANE		18.4226	6	496.10	A
POLYAMINE POLYMER		1.2870	1	60.00	A
POLYBUTENES		1,738.7577	612	38,023.72	A

Commodity	Chemical	Pounds Applied	Agricultural Applications	Amount Treated	Unit Type
COTTON					
	POLYETHYLENE GLYCOL	567.7034	177	9,554.90	A
	POLYETHYLENE GLYCOL DIACETATE	1.6852	11	729.00	A
	POLYETHYLENE GLYCOL MONO(3-(TETRAMETHYL-1-(TRIMETHYLSILOXY)DISILOXANYL)PROPYL)ETHER	5.2846	8	98.15	A
	POLYETHYLENE GLYCOL OLEATE	677.8504	64	9,931.75	A
	POLY-I-PARA-MENTHENE	895.3361	16	2,699.56	A
	POLYMERIZED ACRYLIC ACID	141.2333	49	4,155.00	A
	POLYMERIZED PINENE	543.2206	20	1,105.00	A
	POLYOXYETHYLENE DIOLEATE	0.9924	21	1,147.50	A
	POLYOXYETHYLENE POLYOXYPROPYLENE	593.2542	193	16,044.70	A
	POLYOXYETHYLENE SORBITOL, MIXED ETHER ESTER	1,616.0983	83	3,826.90	A
	POLYOXYETHYLENE SORBITAN MIXED FATTY ACID ESTERS	6,494.6586	1,199	105,250.49	A
	POLYOXYETHYLENE SORBITAN MONOOLEATE	261.6640	340	23,850.42	A
	POLYOXYETHYLENE SORBITAN TRIOLEATE	1,724.1745	342	23,950.42	A
	POLYSACCHARIDE POLYMER	102.7168	1,733	162,139.48	A
	POLYSILOXANE	1,198.8364	721	75,843.06	A
	POTASSIUM HYDROXIDE	6.8413	6	240.00	A
	POTASSIUM N-METHYLDITHIOCARBAMATE	8,345.4539	1	125.00	A
	POTASSIUM NITRATE	6.8413	6	240.00	A
	PROFENOFOS	20,884.6656	115	20,562.90	A
	PROMETRYN	75,516.9045	706	54,568.06	A
	PROPARGITE	19,815.6702	191	12,367.40	A
	PROPIONIC ACID	14,210.5226	1,555	242,438.91	A
	PROPYLENE GLYCOL	1,668.4274	787	54,224.51	A
	PROPYLENE GLYCOL, METHYL ETHER	38.5110	48	2,700.50	A
	PYMETROZINE	2.5438	1	29.60	A
	PYRAFLUFEN-ETHYL	1,192.2035	4,311	358,104.41	A
	PYRIPROXYFEN	970.6855	334	17,549.50	A
	PYRITHIOBAC-SODIUM	4,582.6752	1,430	148,237.64	A
	SETHOXYDIM	9,718.8096	243	32,987.51	A
	SILICONE	1.1097	19	1,281.00	A
	SILICONE DEFOAMER	24.7759	1,262	45,518.66	A
	SODIUM CHLORATE	759,370.3329	2,163	174,433.52	A
	SODIUM DIOCTYLSULFOSUCCINATE	122.4794	94	7,146.13	A
	SODIUM DODECYLBENZENE SULFONATE	33.6419	11	952.00	A
	SODIUM POLYACRYLATE	153.9377	212	11,615.08	A
	SODIUM XYLENE SULFONATE	291.4814	1,262	45,518.66	A
	SORBITAN FATTY ACID ESTERS	1,420.7066	1,199	105,250.49	A
	SORBITAN TRIOLEATE	1.0379	2	100.00	A
	SORBITOL	357.2817	2	80.00	A
	SOYBEAN FATTY ACIDS, DIMETHYLAMINE SALT	0.6866	5	210.00	A
	SPINOSAD	30.3124	17	781.00	A
	SPIROMESIFEN	8,407.5758	825	51,809.64	A
	STYRENE BUTADIENE COPOLYMER	15.1709	1	158.60	A
	SUGAR	4.1412	3	246.00	A
	SULFUR	71,025.8650	36	1,989.90	A
	TALL OIL	508.5250	392	29,987.08	A
	TALL OIL FATTY ACIDS	6,022.7918	974	80,506.82	A
	TCMTB	8,542.3557		11,926.90	T
	TEBUFENOZIDE	828.2160	43	4,139.70	A
	ALPHA-[PARA-(1,1,3,3-TETRAMETHYLBUTYL)PHENYL]-OMEGA-HYDROXYPOLY(OXYETHYLENE)	3,160.3568	1,449	54,331.44	A
	ALPHA-[PARA-(1,1,3,3,-TETRAMETHYLBUTYL)PHENYL]-OMEGA-HYDROXYPOLY(OXYETHYLENE) PHOSPHATE ESTER	8.8179	41	4,562.10	A
	TETRAPOTASSIUM PYROPHOSPHATE	145.7407	1,262	45,518.66	A
	THIAMETHOXAM	7,965.9711	1,422	173,600.75	A
		117.3953		86.00	T
	TOTAL POUNDS OF THIS CHEMICAL 8,083.3664				
	THIDIAZURON	25,242.5196	5,666	460,913.14	A
	THIODICARB	423.3237	4	602.00	A
	THIRAM	929.2196		897.00	T
	TRIADIMENOL	1,595.1014		6,691.20	T
	S,S,S-TRIBUTYL PHOSPHOROTRITHIOATE	77,132.6702	740	51,657.67	A
	TRIETHANOLAMINE	371.6388	1,262	45,518.66	A
	TRIFLURALIN	122,187.1120	1,827	157,605.30	A
	ALPHA-2,6,8-TRIMETHYL-4-NONYLOXY-OMEGA-HYDROXYPOLY(OXYETHYLENE)	2.5808	1	54.00	A
	TRISODIUM PHOSPHATE	410.2986	556	39,413.18	A

Commodity Chemical	Pounds Applied	Agricultural Applications	Amount Treated	Unit Type
COTTON				
ALPHA-UNDECYL-OMEGA-HYDROXYPOLY(OXYETHYLENE)	2,994.9794	304	25,835.58	A
UREA	2,072.5089	285	32,004.57	A
UREA DIHYDROGEN SULFATE	827,117.1481	3,658	314,810.64	A
VANILLIN	0.3840	3	246.00	A
VEGETABLE OIL	213,841.7874	1,117	227,145.50	A
VINYL POLYMER	1,098.5598	616	75,667.20	A
XYLENE	32.6270	1	85.51	A
ZINC SULFATE	1,396.4780	931	152,011.51	A
Site Total	5,429,426.1935	109,139		
COUNTY AG COMM				
D-TRANS ALLETHRIN	0.0031			
BROMADIOLONE	0.0001			
CYPERMETHRIN	1.0327			
FLUAZIFOP-P-BUTYL	2.5108			
LAMBDA-CYHALOTHRIN	1.6742			
MALATHION	12.8999			
MYCLOBUTANIL	0.0131			
N-OCTYL BICYCLOHEPTENE DICARBOXIMIDE	0.0536			
PERMETHRIN	4.6179			
PIPERONYL BUTOXIDE	0.0297			
PIPERONYL BUTOXIDE, OTHER RELATED	0.0074			
PYRETHRINS	0.0155			
TRICLOPYR, BUTOXYETHYL ESTER	0.1299			
Site Total	22.9879			
CRANBERRY				
ALUMINUM PHOSPHIDE	0.5500		13,085.00	P
Site Total	0.5500			
CUCUMBER				
ABAMECTIN	25.1403	68	2,342.28	A
ALPHA-ALKYLARYL-OMEGA-HYDROXYPOLY(OXYETHYLENE)	142.5733	5	448.00	A
ALPHA-ALKYL (C9-C11)-OMEGA-HYDROXYPOLY(OXYETHYLENE)	0.3758	1	10.00	A
ALPHA-ALKYL (C10-C14)-OMEGA-HYDROXYPOLY(OXYETHYLENE)	70.0417	17	573.70	A
ALPHA-ALKYL (C12-C16)-OMEGA-HYDROXYPOLY(OXYETHYLENE)	8.7034	17	573.70	A
ALPHA-ALKYL (C12-C14)-OMEGA-HYDROXYPOLY(OXYETHYLENE)	44.5417	5	150.00	A
ALKYL (C8,C10) POLYGLYCOSIDE	2.2742	2	1.75	A
ALLYLOXYPOLYETHYLENE GLYCOL ACETATE	0.8430	3	29.00	A
AMMONIUM NITRATE	0.0485	1	10.00	A
AMMONIUM SULFATE	46.9623	2	89.00	A
AZADIRACHTIN	1.9449	39	69.28	A
BACILLUS PUMILUS, STRAIN QST 2808	45.0731	23	646.00	A
BACILLUS THURINGIENSIS (BERLINER), SUBSP. AIZAWAI, GC-91 PROTEIN	0.0380	1	0.50	A
BACILLUS THURINGIENSIS, SUBSP. AIZAWAI, STRAIN ABTS-1857	14.5800	7	19.00	A
BACILLUS THURINGIENSIS (BERLINER), SUBSP. KURSTAKI, SEROTYPE 3A,3B	2.0160	2	15.75	A
BACILLUS THURINGIENSIS, SUBSP. KURSTAKI, STRAIN ABTS-351, FERMENTATION SOLIDS AND SOLUBLES	4.5225	4	7.90	A
BACILLUS THURINGIENSIS, SUBSP. KURSTAKI, STRAIN HD-1	0.7081	8	8.75	A
BACILLUS THURINGIENSIS (BERLINER), SUBSP. KURSTAKI, STRAIN SA-11	80.4060	35	897.00	A
BACILLUS THURINGIENSIS (BERLINER), SUBSP. KURSTAKI STRAIN SA-12	0.9000	1	10.00	A
BEAUVERIA BASSIANA STRAIN GHA	0.3300	2	1.50	A
BENSULIDE	534.0499	31	123.09	A
BIFENAZATE	6.5000	4	17.00	A
BIFENTHRIN	257.4973	88	2,629.56	A
BORAX	0.1045	3	1.74	A
BOSCALID	2.9131	1	10.00	A
BUPROFEZIN	1.0500	1	2.00	A
2-BUTOXYETHANOL	0.4087	1	79.00	A
BUTYL ALCOHOL	7.6273	6	205.00	A
CALCIUM CHLORIDE	6.3458	6	182.00	A

Commodity Chemical	Pounds Applied	Agricultural Applications	Amount Treated	Unit Type
CUCUMBER				
CARBARYL	72.4465	9	172.28	A
CHLOROPHACINONE	0.0005	1	5.00	A
CHLOROTHALONIL	41.7796	10	12.45	A
CHLORPYRIFOS	1.8391		47,083.00	P
CITRIC ACID	34.2050	23	755.70	A
CLARIFIED HYDROPHOBIC EXTRACT OF NEEM OIL	30.6878	7	7.90	A
CLETHODIM	2.3963	1	24.00	A
COCONUT DIETHANOLAMIDE	2.9862	22	562.35	A
COPPER HYDROXIDE	76.0359	47	80.70	A
DIAZINON	6.4095	4	19.00	A
DICOFOL	146.2500	7	234.00	A
DIETHYLENE GLYCOL	0.5049	4	13.50	A
DIMETHYLPOLYSILOXANE	36.9132	52	970.50	A
DIMETHYL SILICONE FLUID EMULSION	0.0020	1	2.60	A
DIOCTYL PHTHALATE	0.7796	1	30.00	A
DODECYLBENZENE SULFONIC ACID	12.9402	22	562.35	A
EDTA, TETRASODIUM SALT	0.7963	22	562.35	A
ESFENVALERATE	9.6213	18	250.65	A
ETHALFLURALIN	2,176.3931	40	1,817.80	A
ETHEPHON	123.8296	65	1,122.62	A
FATTY ACIDS DERIVED FROM TALLOW	17.8167	5	150.00	A
FENPROPATHRIN	0.0391	1	0.14	A
FLUDIOXONIL	1.1986		48,819.67	P
GLYPHOSATE	581.2966	10	586.00	A
GLYPHOSATE, ISOPROPYLAMINE SALT	1,349.8440	26	1,269.10	A
GLYPHOSATE, POTASSIUM SALT	54.8224	5	73.50	A
HALOSULFURON-METHYL	0.3019	1	24.40	A
HYDROGEN PEROXIDE	11.0907	17	6.24	A
HYDROTREATED PARAFFINIC SOLVENT	145.1902	4	195.00	A
2-(3-HYDROXYPROPYL)-HEPTA-METHYL TRISILOXANE, ETHOXYLATED, ACETATE	10.7715	12	256.00	A
IMIDACLOPRID	85.5840	31	343.51	A
ISOPROPYL ALCOHOL	39.2787	49	1,611.66	A
ISOPROPYLAMINE DODECYLBENZENE SULFONATE	0.4087	1	79.00	A
KAOLIN	1,841.1000	4	71.50	A
LECITHIN	1.5018	1	16.00	A
LIMONENE	8.3786	1	79.00	A
MALATHION	141.7894	30	83.03	A
MANCOZEB	33.7500	15	15.00	A
MANEB	3.5548	1	3.00	A
MEFENOXAM	3.6952		49,454.76	P
	0.1249	1	0.25	A
TOTAL POUNDS OF THIS CHEMICAL 3.8201				
MEFENOXAM, OTHER RELATED	0.1144		49,454.76	P
	0.0037	1	0.25	A
TOTAL POUNDS OF THIS CHEMICAL 0.1181				
METALDEHYDE	20.0000	8	50.00	A
METAM-SODIUM	2,857.4816	1	15.00	A
METHOMYL	379.5390	36	635.10	A
METHOXYFENOZIDE	0.2471	3	3.00	A
METHYL CELLULOSE	0.7687	1	30.00	A
METHYL SILICONE RESINS	34.1541	29	877.76	A
MODIFIED PHTHALIC GLYCEROL ALKYD RESIN	3.6059	7	60.00	A
MORPHOLINE	0.3371	1	30.00	A
MYCLOBUTANIL	68.4620	56	668.70	A
ALPHA-(PARA-NONYLPHENYL)-OMEGA-HYDROXYPOLY(OXYETHYLENE)	270.0416	61	1,775.51	A
ALPHA-(PARA-NONYLPHENYL)-OMEGA-HYDROXYPOLY(OXYETHYLENE), BRANCHED	10.1687	1	127.00	A
ALPHA-OCTYLPHENYL-OMEGA-HYDROXYPOLY(OXYETHYLENE)	2.7611	2	84.00	A
OLEIC ACID	1.0911	1	30.00	A
OLEIC ACID, METHYL ESTER	42.5288	10	247.00	A
OXAMYL	143.1644	16	75.59	A
OXYDEMETON-METHYL	202.0129	9	216.50	A
OXYFLUORFEN	13.0431	6	225.70	A
PARAQUAT DICHLORIDE	646.0289	16	505.75	A
PERMETHRIN	2.2673	3	13.50	A
PETROLEUM DISTILLATES	54.2783	4	153.00	A
PETROLEUM DISTILLATES, REFINED	744.4121	37	43.78	A

Commodity Chemical		Pounds Applied	Agricultural Applications	Amount Treated	Unit Type
CUCUMBER					
PETROLEUM OIL, PARAFFIN BASED		15.7936	2	103.00	A
PETROLEUM OIL, UNCLASSIFIED		214.7141	18	18.00	A
PHOSPHORIC ACID		113.5585	47	1,421.76	A
PIPERONYL BUTOXIDE		0.5075	1	0.50	A
PIPERONYL BUTOXIDE, OTHER RELATED		0.1269	1	0.50	A
POLYACRYLAMIDE, POLYETHYLENE GLYCOL MIXTURE		1.2729	3	281.00	A
POLYALKENE OXIDE MODIFIED HEPTAMETHYL TRISILOXANE		3.8395	6	36.60	A
POLYETHYLENE GLYCOL DIACETATE		0.0766	3	29.00	A
POLYETHYLENE GLYCOL MONO(3-(TETRAMETHYL-1-(TRIMETHYLSILOXY)DISILOXANYL)PROPYL)ETHER		16.7776	32	32.00	A
POLYOXYETHYLENE POLYOXYPROPYLENE		78.1302	23	210.50	A
POLYOXYETHYLENE SORBITOL, MIXED ETHER ESTER		27.2235	1	24.00	A
POTASH SOAP		188.0343	27	27.32	A
		42.3092	10	40,000.00	S
TOTAL POUNDS OF THIS CHEMICAL	230.3435				
POTASSIUM N-METHYLDITHIOCARBAMATE		5,974.4049	2	34.80	A
PROPIONIC ACID		1.5018	1	16.00	A
PROPYLENE GLYCOL		0.5687	5	19.50	A
PYMETROZINE		5.0235	4	61.00	A
PYRACLOSTROBIN		32.0917	9	203.76	A
PYRETHRINS		7.9079	63	321.71	A
QST 713 STRAIN OF DRIED BACILLUS SUBTILIS		21.1003	34	74.00	A
ROTENONE		0.3401	40	47.75	A
ROTENONE, OTHER RELATED		0.3401	40	47.75	A
SETHOXYDIM		22.6015	6	130.50	A
SILICONE DEFOAMER		0.3384	22	562.35	A
SODIUM DIISOOCTYLSULFOSUCCINATE		0.1028	1	30.00	A
SODIUM DODECYLBENZENE SULFONATE		0.0240	1	3.50	A
SODIUM HYPOCHLORITE		1.8743		92.00	T
SODIUM XYLENE SULFONATE		3.9816	22	562.35	A
SORBITOL		0.2740	1	3.50	A
SPINOSAD		11.5439	106	146.77	A
SPIROMESIFEN		78.9736	25	721.76	A
SULFUR		186.0800	16	48.20	A
		0.1688	3	900.00	U
TOTAL POUNDS OF THIS CHEMICAL	186.2488				
TALL OIL		0.2132	1	24.40	A
TALL OIL FATTY ACIDS		15.9819	8	208.50	A
ALPHA-[PARA-(1,1,3,3-TETRAMETHYLBUTYL)PHENYL]-OMEGA-HYDROXYPOLY(OXYETHYLENE)		15.1699	22	562.35	A
TETRAPOTASSIUM PYROPHOSPHATE		1.9908	22	562.35	A
THIAMETHOXAM		1.1200	1	32.00	A
THIRAM		56.7584		40,744.35	P
		0.4529		164.91	K
TOTAL POUNDS OF THIS CHEMICAL	57.2113				
TRIADIMEFON		1.7500	3	28.00	A
TRIETHANOLAMINE		5.0765	22	562.35	A
TRIFLOXYSTROBIN		1.1000	2	8.80	A
TRIFLUMIZOLE		0.0263	1	0.14	A
TRIFLURALIN		347.8579	16	637.60	A
TRISODIUM PHOSPHATE		0.0273	1	6.00	A
VINYL POLYMER		3.8441	20	1,172.00	A
ZINC SULFATE		0.1918	1	3.50	A
Site Total		21,416.5530	1,464		
DAIKON					
AZADIRACHTIN		0.2317	22	20.46	A
AZOXYSTROBIN		7.2597	64	52.97	A
BACILLUS THURINGIENSIS, SUBSP. AIZAWAI, STRAIN SD-1372, LEPIDOPTERAN ACTIVE TOXIN(S)		5.2992	86	60.88	A
BACILLUS THURINGIENSIS, SUBSP. KURSTAKI, STRAIN ABTS-351, FERMENTATION SOLIDS AND SOLUBLES		4.8600	2	9.00	A
BACILLUS THURINGIENSIS (BERLINER), SUBSP. KURSTAKI, STRAIN SA-11		43.2795	84	60.38	A
CARBARYL		0.2486	1	0.50	A
CHLORTHAL-DIMETHYL		84.3560	22	17.50	A
DIAZINON		10.3423	8	12.77	A

Commodity Chemical	Pounds Applied	Agricultural Applications	Amount Treated	Unit Type
DAIKON				
GLYPHOSATE, POTASSIUM SALT	1.1207	2	0.70	A
IMIDACLOPRID	4.2173	47	35.00	A
METHOXYFENOZIDE	6.1498	51	36.96	A
PIPERONYL BUTOXIDE	0.8724	3	2.31	A
PIPERONYL BUTOXIDE, OTHER RELATED	0.2181	3	2.31	A
POLYALKENE OXIDE MODIFIED HEPTAMETHYL TRISILOXANE	1.8302	80	56.11	A
POLY-I-PARA-MENTHENE	2.3299	21	12.99	A
POTASSIUM N-METHYLDITHIOCARBAMATE	3,792.1923	41	34.44	A
PYRACLOSTROBIN	1.8621	15	15.93	A
PYRETHRINS	0.0849	3	2.31	A
SPINOSAD	5.0705	76	52.96	A
Site Total	3,971.8252	628		
DANDELION GREEN				
AZADIRACHTIN	0.2754	12	13.84	A
AZOXYSTROBIN	0.4082	5	2.89	A
BACILLUS THURINGIENSIS, SUBSP. AIZAWAI, STRAIN SD-1372, LEPIDOPTERAN ACTIVE TOXIN(S)	1.0757	12	11.32	A
BACILLUS THURINGIENSIS (BERLINER), SUBSP. KURSTAKI, STRAIN SA-11	5.4607	8	7.50	A
BENSULIDE	99.8300	22	17.78	A
CLARIFIED HYDROPHOBIC EXTRACT OF NEEM OIL	10.3932	8	10.23	A
COCONUT DIETHANOLAMIDE	0.0062	1	0.50	A
(S)-CYPERMETHRIN	0.0606	1	1.31	A
DODECYLBENZENE SULFONIC ACID	0.0267	1	0.50	A
EDTA, TETRASODIUM SALT	0.0016	1	0.50	A
EMAMECTIN BENZOATE	0.0354	3	2.51	A
IMIDACLOPRID	3.0473	22	17.78	A
ISOPROPYL ALCOHOL	0.0081	1	0.50	A
MALATHION	1.6609	2	1.50	A
METHOXYFENOZIDE	1.7622	10	9.92	A
PHOSPHORIC ACID	0.0052	1	0.50	A
PIPERONYL BUTOXIDE	0.1311	1	1.31	A
PIPERONYL BUTOXIDE, OTHER RELATED	0.0328	1	1.31	A
POLYALKENE OXIDE MODIFIED HEPTAMETHYL TRISILOXANE	0.3568	11	10.90	A
POLY-I-PARA-MENTHENE	0.3116	2	1.73	A
POTASSIUM N-METHYLDITHIOCARBAMATE	3,236.1698	38	29.76	A
PYMETROZINE	0.0518	1	0.60	A
SILICONE DEFOAMER	0.0007	1	0.50	A
SODIUM XYLENE SULFONATE	0.0082	1	0.50	A
SPINOSAD	1.3503	9	9.65	A
ALPHA-[PARA-(1,1,3,3-TETRAMETHYLBUTYL)PHENYL]-OMEGA -HYDROXYPOLY(OXYETHYLENE)	0.0312	1	0.50	A
TETRAPOTASSIUM PYROPHOSPHATE	0.0041	1	0.50	A
TRIETHANOLAMINE	0.0105	1	0.50	A
Site Total	3,362.5163	168		
DATE				
ALPHA-ALKYL (C12-C15)-OMEGA-HYDROXYPOLY(OXYETHYLENE) SULFATE, SODIUM SALT	0.3491	2	16.00	A
CHLORPYRIFOS	1.0130	9	90.00	A
CLARIFIED HYDROPHOBIC EXTRACT OF NEEM OIL	0.9915		2,011.00	U
	0.0011		136.00	A
TOTAL POUNDS OF THIS CHEMICAL 0.9926				
COCONUT DIETHANOLAMIDE	1.5869	2	16.00	A
DIMETHYLPOLYSILOXANE	6.3338	5	200.00	A
FATTY ACIDS, MIXED	3.4111	4	735.00	A
GLYPHOSATE, ISOPROPYLAMINE SALT	6,690.8524	315	4,798.38	A
GLYPHOSATE, POTASSIUM SALT	931.8733	51	1,513.00	A
HEXYTHIAZOX	172.5000	52	1,272.98	A
LAURIC ACID	0.3174	2	16.00	A
MALATHION	5,991.5330	111	2,294.37	A
METHYL BROMIDE	4,539.0000		13,233,590.00	P
	491.5000		1,686,666.00	U
	110.0000		255.10	T
TOTAL POUNDS OF THIS CHEMICAL 5,140.5000				

Commodity Chemical	Pounds Applied	Agricultural Applications	Amount Treated	Unit Type
DATE				
NONANOIC ACID	81.1925	1	14.00	A
NONANOIC ACID, OTHER RELATED	4.2733	1	14.00	A
ALPHA-(PARA-NONYLPHENYL)-OMEGA-HYDROXYPOLY(OXYETHYLENE)	17.0557	4	735.00	A
ALPHA-(PARA-NONYLPHENYL)-OMEGA-HYDROXYPOLY (OXYETHYLENE) SULFATE, AMMONIUM SALT	4.9314	24	621.00	A
PETROLEUM OIL, PARAFFIN BASED	1,023.2572	24	621.00	A
POLYOXYETHYLENE POLYOXYPROPYLENE	25.0187	5	200.00	A
POLYOXYETHYLENE SORBITAN MIXED FATTY ACID ESTERS	157.8035	24	621.00	A
PROPYLENE GLYCOL	0.5395	2	16.00	A
SORBITAN FATTY ACID ESTERS	34.5195	24	621.00	A
STRYCHNINE	0.6020	3	122.00	A
Site Total	20,290.4559	577		
DILL				
ACETAMIPRID	0.1094	1	0.89	A
AZADIRACHTIN	2.2171	34	43.59	A
AZOXYSTROBIN	4.0633	17	25.00	A
BACILLUS PUMILUS, STRAIN QST 2808	0.5402	2	2.39	A
BACILLUS THURINGIENSIS, SUBSP. AIZAWAI, STRAIN SD-1372, LEPIDOPTERAN ACTIVE TOXIN(S)	0.2988	2	3.86	A
BACILLUS THURINGIENSIS, SUBSP. KURSTAKI, STRAIN ABTS-351, FERMENTATION SOLIDS AND SOLUBLES	3.7800	4	3.21	A
BACILLUS THURINGIENSIS, SUBSP. KURSTAKI, STRAIN HD-1	1.8540	1	18.00	A
BACILLUS THURINGIENSIS (BERLINER), SUBSP. KURSTAKI, STRAIN SA-11	9.9838	24	35.46	A
BEAUVERIA BASSIANA STRAIN GHA	9.1575	12	15.90	A
CLARIFIED HYDROPHOBIC EXTRACT OF NEEM OIL	179.5509	26	26.92	A
COCONUT DIETHANOLAMIDE	0.7455	48	58.43	A
COPPER HYDROXIDE	44.7526	54	64.97	A
COPPER OXIDE (OUS)	44.9872	11	24.78	A
DODECYLBENZENE SULFONIC ACID	3.2307	48	58.43	A
EDTA, TETRASODIUM SALT	0.1988	48	58.43	A
ISOPROPYL ALCOHOL	0.9841	48	58.43	A
MODIFIED PHTHALIC GLYCEROL ALKYD RESIN	4.0964	14	16.80	A
PHOSPHORIC ACID	0.6362	48	58.43	A
PIPERONYL BUTOXIDE	32.1942	37	48.01	A
PIPERONYL BUTOXIDE, OTHER RELATED	8.0485	37	48.01	A
POLYALKENE OXIDE MODIFIED HEPTAMETHYL TRISILOXANE	1.0547	27	32.24	A
POLY-I-PARA-MENTHENE	0.6961	3	3.89	A
POTASH SOAP	360.3122	69	61.25	A
POTASSIUM BICARBONATE	170.5600	65	62.05	A
POTASSIUM N-METHYLDITHIOCARBAMATE	8,241.8375	51	73.38	A
PROMETRYN	100.9519	36	84.02	A
PYRETHRINS	7.1059	113	121.10	A
ROTENONE	0.2589	19	21.74	A
ROTENONE, OTHER RELATED	0.2589	19	21.74	A
SILICONE DEFOAMER	0.0845	48	58.43	A
SODIUM XYLENE SULFONATE	0.9941	48	58.43	A
SPINOSAD	3.8015	22	29.39	A
SULFUR	684.8000	5	107.00	A
ALPHA-[PARA-(1,1,3,3-TETRAMETHYLBUTYL)PHENYL]-OMEGA -HYDROXYPOLY(OXYETHYLENE)	3.7779	48	58.43	A
TETRAPOTASSIUM PYROPHOSPHATE	0.4970	48	58.43	A
TRIETHANOLAMINE	1.2674	48	58.43	A
Site Total	9,929.6877	641		
DITCH BANK				
ALPHA-ALKYL (C12-C14)-OMEGA-HYDROXYPOLY(OXYETHYLENE)	1.2031	3	5.00	A
CALCIUM HYPOCHLORITE	44,170.7600		538.00	U
	9,173.1678		87.63	A
TOTAL POUNDS OF THIS CHEMICAL 53,343.9278				
CHLOROPHACINONE	0.0007		13.00	A
COPPER ETHANOLAMINE COMPLEXES, MIXED	9.4163		2.00	U
COPPER SULFATE (PENTAHYDRATE)	3,564.0000		14.00	U
	1,902.7833		373.00	A
TOTAL POUNDS OF THIS CHEMICAL 5,466.7833				

Commodity	Chemical		Pounds Applied	Agricultural Applications	Amount Treated	Unit Type
DITCH BANK						
	DIPHACINONE		0.0492		438.00	A
	DIQUAT DIBROMIDE		1,014.3232		136.00	A
	FATTY ACIDS DERIVED FROM TALLOW		0.4812	3	5.00	A
	GLYPHOSATE, ISOPROPYLAMINE SALT		670.3478	13	389.10	A
			28.5233		50,003.30	U
	TOTAL POUNDS OF THIS CHEMICAL	698.8711				
	GLYPHOSATE, POTASSIUM SALT		27.5915	1	5.00	A
			5.5167		1.00	U
	TOTAL POUNDS OF THIS CHEMICAL	33.1082				
	ALPHA-(PARA-NONYLPHENYL)-OMEGA-HYDROXYPOLY(OXYETHYLENE)		1.2031	3	5.00	A
	STRYCHNINE		0.0875		25.00	A
	Site Total		60,569.4547	17		
DRIED FRUIT						
	ALUMINUM PHOSPHIDE		8,943.8027		868,966.48	K
			2,733.3545		18,552,930.66	C
			86.2500		10,789.00	T
			40.0125		732,026.00	P
			30.2940		246,556.00	S
	TOTAL POUNDS OF THIS CHEMICAL	11,833.7137				
	CARBON DIOXIDE		4,898.0400		4,552,840.00	C
			14.7000		44.00	T
	TOTAL POUNDS OF THIS CHEMICAL	4,912.7400				
	MAGNESIUM PHOSPHIDE		30.4890		627,000.00	U
			29.8425		609,000.00	K
			5.0050		115,112.00	C
	TOTAL POUNDS OF THIS CHEMICAL	65.3365				
	METHYL BROMIDE		17,336.5888		12,676,385.00	C
			3,834.5300		15,186.04	K
			423.7250		299,748.00	P
			398.8000		365,550.00	S
			303.0000		1,200.00	T
			2.0000		2,000.00	U
	TOTAL POUNDS OF THIS CHEMICAL	22,298.6438				
	PHOSPHINE		99.9600		4,552,840.00	C
			0.3000		44.00	T
	TOTAL POUNDS OF THIS CHEMICAL	100.2600				
	SULFURYL FLUORIDE		1,955.0820		1,493,000.00	C
	Site Total		41,165.7760			
EDIBLE FLOWERS						
	CLARIFIED HYDROPHOBIC EXTRACT OF NEEM OIL		6.7473	1	0.44	A
	Site Total		6.7473	1		
EGG						
	ALKYL (50%C14, 40%C12, 10%C16) DIMETHYLBENZYL AMMON AMMONIUM CHLORIDE		9.7136		5.00	U
	ALKYL (61%C12,23%C14,11%C16,2.5%C8 & C10,2.5%C18) DIMETHYL BENZYL AMMONIUM CHLORIDE		19.4272		5.00	U
	PARA-TERT-AMYLPHENOL		10.9774		5.00	U
	ORTHO-BENZYL-PARA-CHLOROPHENOL		56.1253		5.00	U
	DIDECYL DIMETHYL AMMONIUM CHLORIDE		19.4272		5.00	U
	GLUTARALDEHYDE		14.8974		5.00	U
	ORTHO-PHENYLPHENOL		44.5850		5.00	U
	SODIUM HYPOCHLORITE		31.1159		1,394,189.00	U
	TRIBUTYLTIN OXIDE		2.1117		5.00	U
	Site Total		208.3807			
EGGPLANT						
	ABAMECTIN		1.3527	10	136.00	A
	ACETAMIPRID		0.0175	2	0.40	A
	ALCOHOLS, C4-C12, NORMAL		0.8330	6	80.00	A
	ALPHA-ALKYL (C12-C14)-OMEGA-HYDROXYPOLY(OXYETHYLENE)		7.7001	1	20.00	A
	ALKYL (C8,C10) POLYGLYCOSIDE		1.6245	2	1.25	A

Commodity Chemical	Pounds Applied	Agricultural Applications	Amount Treated	Unit Type
DRIED FRUIT				
ALLYLOXYPOLYETHYLENE GLYCOL ACETATE	0.1031	2	4.50	A
AZADIRACHTIN	0.1308	10	10.50	A
BACILLUS THURINGIENSIS, SUBSP. AIZAWAI, STRAIN ABTS-1857	32.4000	4	60.00	A
BACILLUS THURINGIENSIS, SUBSP. KURSTAKI, STRAIN ABTS-351, FERMENTATION SOLIDS AND SOLUBLES	0.5400	1	0.40	A
BACILLUS THURINGIENSIS, SUBSP. KURSTAKI, STRAIN HD-1	0.5150	1	5.00	A
BENSULIDE	47.5910	1	12.00	A
BIFENAZATE	75.5000	10	151.00	A
BIFENTHRIN	0.9311	1	20.00	A
CARBARYL	22.5000	1	18.00	A
CHLOROPICRIN	14,546.8044	35	158.85	A
CHLORTHAL-DIMETHYL	432.0000	3	52.00	A
CLARIFIED HYDROPHOBIC EXTRACT OF NEEM OIL	49.7034	7	35.52	A
COCONUT IMIDAZOLINE SODIUM CARBOXYLATE	0.1133	4	72.00	A
COPPER HYDROXIDE	2.2674	6	5.00	A
COTTONSEED OIL	73.7835	6	80.00	A
CYFLUTHRIN	1.3125	2	30.00	A
(S)-CYPERMETHRIN	3.0363	6	64.50	A
1,3-DICHLOROPROPENE	5,387.8781	3	44.50	A
DIETHYLENE GLYCOL	0.2906	9	174.50	A
DIMETHYLPOLYSILOXANE	0.0628	5	76.00	A
DIPHACINONE	0.0015	1	5.00	A
EMAMECTIN BENZOATE	0.2550	3	24.50	A
ENDOSULFAN	16.3524	3	28.00	A
ESFENVALERATE	17.8899	57	322.15	A
FATTY ACIDS DERIVED FROM TALLOW	3.0800	1	20.00	A
FENBUTATIN-OXIDE	14.5000	6	20.00	A
FERROUS SULFATE	0.5893	4	72.00	A
GLYPHOSATE, ISOPROPYLAMINE SALT	63.7731	10	37.00	A
GLYPHOSATE, POTASSIUM SALT	2.7153	10	2.00	A
HALOSULFURON-METHYL	0.2813	1	6.00	A
HEPTAMETHYLTRISILOXANE ETHOXYLATED	2.1931	4	56.00	A
2-(3-HYDROXYPROPYL)-HEPTA-METHYL TRISILOXANE, ETHOXYLATED, ACETATE	0.3561	2	4.50	A
IMIDACLOPRID	53.2406	23	232.66	A
INDOXACARB	1.3641	6	20.50	A
ISOPROPYL ALCOHOL	0.2813	3	5.00	A
LAMBDA-CYHALOTHRIN	1.1411	3	38.50	A
MALATHION	25.9058	6	30.50	A
MANGANESE SULFATE	0.8160	4	72.00	A
MEFENOXAM	14.5541	4	60.25	A
MEFENOXAM, OTHER RELATED	0.0037	1	0.25	A
METAM-SODIUM	10,752.5972	9	123.00	A
METHOMYL	64.3216	19	130.50	A
METHOXYFENOZIDE	44.2023	11	191.00	A
METHYLATED SOYBEAN OIL	45.9225	9	174.50	A
METHYL BROMIDE	22,448.2070	33	116.85	A
MODIFIED PHTHALIC GLYCEROL ALKYD RESIN	1.6386	2	20.00	A
NAPROPAMIDE	20.0000	1	10.00	A
ALPHA-(PARA-NONYLPHENYL)-OMEGA-HYDROXYPOLY(OXYETHYLENE)	17.6122	19	279.50	A
OLEIC ACID, METHYL ESTER	18.7750	5	76.00	A
ORGANOSILICONE, POLY OXYALKYLENE ETHER COPOLYMER	6.9756	9	174.50	A
OXAMYL	163.6740	47	258.90	A
PARAQUAT DICHLORIDE	61.1790	7	52.45	A
PERMETHRIN	4.9103	6	29.50	A
PETROLEUM DISTILLATES, REFINED	53.0838	9	9.00	A
PHOSPHORIC ACID	3.7627	4	72.00	A
PIPERONYL BUTOXIDE	0.2537	2	1.00	A
PIPERONYL BUTOXIDE, OTHER RELATED	0.0634	2	1.00	A
POLYETHYLENE GLYCOL DIACETATE	0.0094	2	4.50	A
POLYETHYLENE GLYCOL MONO(3-(TETRAMETHYL-1-(TRIMETHYLSILOXY)DISILOXANYL)PROPYL)ETHER	2.5160	6	45.00	A
POLY-I-PARA-MENTHENE	22.3667	11	165.00	A
POLYOXYETHYLENE DIOLEATE	0.1453	9	174.50	A
PYRACLOSTROBIN	2.8960	2	36.20	A
PYRETHRINS	1.4652	13	58.50	A
PYRIPROXYFEN	3.4425	4	61.00	A
ROTENONE	0.0734	7	7.50	A

Commodity Chemical	Pounds Applied	Agricultural Applications	Amount Treated	Unit Type
DRIED FRUIT				
ROTENONE, OTHER RELATED	0.0734	7	7.50	A
SODIUM HYPOCHLORITE	493.5954		1,875.50	T
SPINOSAD	42.9535	126	555.57	A
SPIROMESIFEN	32.6307	18	274.80	A
SULFUR	1,106.4200	31	82.20	A
TALL OIL	0.0740	3	5.00	A
THIAMETHOXAM	6.3436	3	52.00	A
THIRAM	9.4515		6,851.57	P
	0.0116		2.31	K
TOTAL POUNDS OF THIS CHEMICAL 9.4631				
ALPHA-2,6,8-TRIMETHYL-4-NONYLOXY-OMEGA-HYDROXYPOLY (OXYETHYLENE)	3.4536	5	76.00	A
ZINC SULFATE	1.2693	4	72.00	A
Site Total	56,344.6548	590		
ENDIVE (ESCAROLE)				
ABAMECTIN	0.1470	7	26.56	A
ACETAMIPRID	54.0482	172	826.25	A
ALPHA-ALKYLARYL-OMEGA-HYDROXYPOLY(OXYETHYLENE)	1.2626	2	7.00	A
ALPHA-ALKYL (C9-C11)-OMEGA-HYDROXYPOLY(OXYETHYLENE)	0.5637	1	6.00	A
ALPHA-ALKYL (C12-C14)-OMEGA-HYDROXYPOLY(OXYETHYLENE)	0.7403	1	4.33	A
ALLYLOXYPOLYETHYLENE GLYCOL ACETATE	4.3699	22	107.60	A
AMMONIUM NITRATE	0.0727	1	6.00	A
AMMONIUM SULFATE	1.8001	1	6.00	A
AZADIRACHTIN	5.9995	41	286.76	A
	0.0018	6	1,200.00	S
TOTAL POUNDS OF THIS CHEMICAL 6.0013				
AZOXYSTROBIN	7.5929	5	35.70	A
BACILLUS PUMILUS, STRAIN QST 2808	7.0509	13	77.71	A
BACILLUS THURINGIENSIS (BERLINER), SUBSP. AIZAWAI, GC-91 PROTEIN	21.2660	8	45.20	A
BACILLUS THURINGIENSIS, SUBSP. AIZAWAI, STRAIN ABTS-1857	12.6900	5	13.10	A
BACILLUS THURINGIENSIS, SUBSP. KURSTAKI, STRAIN ABTS-351, FERMENTATION SOLIDS AND SOLUBLES	14.7150	8	20.10	A
BACILLUS THURINGIENSIS SUBSPECIES KURSTAKI, GENETICALLY ENGINEERED STRAIN EG7841 LEPIDOPTERAN ACTIVE TOXIN	19.8750	3	40.90	A
BACILLUS THURINGIENSIS (BERLINER), SUBSP. KURSTAKI, STRAIN SA-11	2.8250	5	34.00	A
BEAUVERIA BASSIANA STRAIN GHA	2.1097	3	25.50	A
BENSULIDE	3,042.3717	163	772.66	A
BENZOIC ACID	0.1068	14	20.50	A
N,N-BIS-(2-OMEGA-HYDROXYPOLY(OXYETHYLENE)ETHYL) ALKYLAMINE, ALKYL DERIVED FROM TALLOW FATTY ACIDS	1.5347	11	28.01	A
BUTYL ALCOHOL	9.0151	77	388.99	A
CHLORPYRIFOS	0.4500	1	0.33	A
CLARIFIED HYDROPHOBIC EXTRACT OF NEEM OIL	487.2678	32	231.73	A
COCONUT DIETHANOLAMIDE	1.5936	72	198.55	A
COPPER HYDROXIDE	61.5533	25	93.29	A
CYFLUTHRIN	5.3485	15	122.49	A
BETA-CYFLUTHRIN	0.0682	2	4.50	A
CYPERMETHRIN	2.8513	15	58.87	A
(S)-CYPERMETHRIN	103.7583	513	2,285.28	A
CYROMAZINE	0.3108	2	2.49	A
DIAZINON	695.6230	433	1,150.35	A
DICLORAN	291.3047	24	153.00	A
DIMETHOATE	70.4043	124	289.67	A
DIMETHYL ALKYL TERTIARY AMINES	0.1164	14	20.50	A
DIMETHYLPOLYSILOXANE	25.3915	175	631.61	A
DINOTEFURAN	2.7130	7	25.41	A
DODECYLBENZENE SULFONIC ACID	6.9058	72	198.55	A
EDTA, TETRASODIUM SALT	0.4250	72	198.55	A
EMAMECTIN BENZOATE	0.1533	7	22.50	A
ETHYLENE GLYCOL MONOMETHYL ETHER	4.1619	63	94.50	A
FATTY ACIDS, METHYL ESTERS	5.7297	11	28.01	A
FATTY ACIDS DERIVED FROM TALLOW	0.2961	1	4.33	A
FOSETYL-AL	24.0000	5	9.00	A
GLYPHOSATE, ISOPROPYLAMINE SALT	16.7526	1	7.00	A

Commodity Chemical	Pounds Applied	Agricultural Applications	Amount Treated	Unit Type
ENDIVE (ESCAROLE)				
GLYPHOSATE, POTASSIUM SALT	8.2775	1	6.00	A
2-(3-HYDROXYPROPYL)-HEPTA-METHYL TRISILOXANE, ETHOXYLATED, ACETATE	15.0961	22	107.60	A
IMIDACLOPRID	199.8533	605	1,915.07	A
ISOOCTYL PHTHALATE	4.2206	63	94.50	A
ISOPROPYL ALCOHOL	6.4679	146	309.05	A
KEROSENE	0.2069	14	20.50	A
LINURON	1.5000	1	1.50	A
MALATHION	262.2020	65	187.50	A
MANEB	708.1926	308	539.96	A
MEFENOXAM	0.6760	1	5.25	A
METAM-SODIUM	2,539.9836	1	12.00	A
METHOMYL	299.3400	81	478.96	A
METHOXYFENOZIDE	76.6031	89	477.26	A
METHYLATED SOYBEAN OIL	11.9573	23	70.41	A
METHYL SILICONE RESINS	22.1749	365	446.06	A
MORPHOLINE	1.8250	63	94.50	A
4-NONYLPHENOL, FORMALDEHYDE RESIN, PROPOXYLATED	1.9440	11	28.01	A
ALPHA-(PARA-NONYLPHENYL)-OMEGA-HYDROXYPOLY(OXYETHYLENE)	85.9852	96	452.23	A
ALPHA-(PARA-NONYLPHENYL)-OMEGA-HYDROXYPOLY(OXYETHYLENE), BRANCHED	2.8701	63	94.50	A
OIL OF JOJOBA	95.5585	19	101.13	A
OLEIC ACID	5.9070	63	94.50	A
OXYDEMETON-METHYL	0.3166	1	3.70	A
PERMETHRIN	251.6275	386	1,616.09	A
PHOSPHORIC ACID	2.4665	77	284.55	A
POLYACRYLAMIDE POLYMER	0.0261	21	27.02	A
POLYALKENE OXIDE MODIFIED HEPTAMETHYL TRISILOXANE	0.4002	9	49.91	A
POLYBUTENES	1.0232	11	28.01	A
POLYETHYLENE GLYCOL DIACETATE	0.3973	22	107.60	A
POLYETHYLENE GLYCOL MONO(3-(TETRAMETHYL-1-(TRIMETHY LSILOXY)DISILOXANYL)PROPYL)ETHER	17.2529	43	170.16	A
POLY-I-PARA-MENTHENE	7.1305	19	27.52	A
POLYOXYETHYLENE POLYOXYPROPYLENE	6.1944	47	110.65	A
PROPYZAMIDE	1,539.9210	445	1,410.65	A
PYMETROZINE	15.0921	90	175.58	A
PYRACLOSTROBIN	7.0000	7	41.80	A
PYRETHRINS	1.2437	35	113.45	A
	0.0168	5	500.00	S
TOTAL POUNDS OF THIS CHEMICAL 1.2605				
QST 713 STRAIN OF DRIED BACILLUS SUBTILIS	20.4112	23	143.65	A
ROTENONE	0.3187	12	37.72	A
ROTENONE, OTHER RELATED	0.3187	12	37.72	A
SILICONE DEFOAMER	0.1806	72	198.55	A
SODIUM DIISOOCTYLSULFOSUCCINATE	0.5566	63	94.50	A
SODIUM DODECYLBENZENE SULFONATE	0.1684	5	86.00	A
SODIUM XYLENE SULFONATE	2.1249	72	198.55	A
SORBITOL	1.9245	5	86.00	A
SPINOSAD	193.6848	268	2,001.42	A
SPIROMESIFEN	0.9108	2	7.00	A
SULFUR	12.8320	2	8.02	A
TEBUFENOZIDE	5.6256	31	46.00	A
ALPHA-[PARA-(1,1,3,3-TETRAMETHYLBUTYL)PHENYL]-OMEGA -HYDROXYPOLY(OXYETHYLENE)	8.0954	72	198.55	A
TETRAPOTASSIUM PYROPHOSPHATE	1.0624	72	198.55	A
TRIETHANOLAMINE	2.7092	72	198.55	A
ZINC SULFATE	1.3472	5	86.00	A
Site Total	11,470.5591	4,943		
FARM/AG BUILDING				
ALKYL (50%C14, 40%C12, 10%C16) DIMETHYLBENZYL AMMONIUM CHLORIDE	6.0250		268.00	U
ALKYL (61%C12,23%C14,11%C16,2.5%C8 & C10,2.5%C18) DIMETHYL BENZYL AMMONIUM CHLORIDE	7.0120		257.00	U
ALPHA-ALKYL (C12-C14)-OMEGA-HYDROXYPOLY(OXYETHYLENE)	9.1214		113.00	A
PARA-TERT-AMYLPHENOL	4.4762		213.00	U
ORTHO-BENZYL-PARA-CHLOROPHENOL	22.8858		213.00	U

Commodity Chemical	Pounds Applied	Agricultural Applications	Amount Treated	Unit Type
FARM/AG BUILDING				
CLOPYRALID, MONOETHANOLAMINE SALT	2.3177		20.00	A
2,4-D, BUTOXYETHANOL ESTER	1.4471	1	1.00	A
2,4-D, DIMETHYLAMINE SALT	253.0431	1	135.00	A
2,4-D, ISOOCTYL ESTER	2.8915		4.00	A
DIDECYL DIMETHYL AMMONIUM CHLORIDE	7.0120		257.00	U
DIPHACINONE	0.0240		9.00	U
	0.0100	1	10.00	A
TOTAL POUNDS OF THIS CHEMICAL 0.0340				
DIPHACINONE, SODIUM SALT	0.0465		18.00	U
DIURON	12.0000		5.00	A
FATTY ACIDS DERIVED FROM TALLOW	3.6485		113.00	A
GLYPHOSATE, ISOPROPYLAMINE SALT	274.1827	7	212.25	A
GLYPHOSATE, POTASSIUM SALT	50.1677	6	34.00	A
ALPHA-(PARA-NONYLPHENYL)-OMEGA-HYDROXYPOLY(OXYETHYLENE)	9.1214		113.00	A
ORTHO-PHENYLPHENOL	18.1801		213.00	U
TRIBUTYLTIN OXIDE	0.7622		257.00	U
TRICLOPYR, BUTOXYETHYL ESTER	0.6941	1	1.00	A
Site Total	685.0690	16		
FAVA BEAN				
AZOXYSTROBIN	3.2488	2	20.00	A
COCONUT DIETHANOLAMIDE	0.0320	1	4.00	A
CYPERMETHRIN	0.1848	1	4.00	A
(S)-CYPERMETHRIN	0.7393	1	16.00	A
DODECYLBENZENE SULFONIC ACID	0.1387	1	4.00	A
EDTA, TETRASODIUM SALT	0.0085	1	4.00	A
IMIDACLOPRID	2.7038	2	11.00	A
ISOPROPYL ALCOHOL	0.0423	1	4.00	A
PHOSPHORIC ACID	0.0273	1	4.00	A
SILICONE DEFOAMER	0.0036	1	4.00	A
SODIUM XYLENE SULFONATE	0.0427	1	4.00	A
ALPHA-[PARA-(1,1,3,3-TETRAMETHYLBUTYL)PHENYL]-OMEGA -HYDROXYPOLY(OXYETHYLENE)	0.1601	1	4.00	A
TETRAPOTASSIUM PYROPHOSPHATE	0.0213	1	4.00	A
TRIETHANOLAMINE	0.0544	1	4.00	A
Site Total	7.4076	7		
FENNEL				
ACETAMIPRID	14.2125	39	261.55	A
ALPHA-ALKYL (C9-C11)-OMEGA-HYDROXYPOLY(OXYETHYLENE)	0.0031	1	2.00	A
AZADIRACHTIN	0.0540	4	4.73	A
AZOXYSTROBIN	61.5369	101	317.44	A
BACILLUS THURINGIENSIS, SUBSP. AIZAWAI, STRAIN SD-1372, LEPIDOPTERAN ACTIVE TOXIN(S)	2.1327	20	21.69	A
BACILLUS THURINGIENSIS (BERLINER), SUBSP. KURSTAKI, STRAIN SA-11	21.7990	31	29.74	A
BENSULIDE	215.5533	24	42.72	A
BENZOIC ACID	2.4655	41	169.00	A
N,N-BIS-(2-OMEGA-HYDROXYPOLY(OXYETHYLENE)ETHYL) ALKYLAMINE, ALKYL DERIVED FROM TALLOW FATTY ACIDS	8.2263	27	154.40	A
COCONUT DIETHANOLAMIDE	4.1945	75	655.64	A
CYCLOATE	6.8576	2	1.75	A
CYPERMETHRIN	0.5914	2	12.50	A
(S)-CYPERMETHRIN	18.4325	81	571.71	A
DICLORAN	709.1388	25	269.65	A
DIMETHYL ALKYL TERTIARY AMINES	2.6849	41	169.00	A
DIMETHYLPOLYSILOXANE	71.9094	68	700.20	A
DODECYLBENZENE SULFONIC ACID	18.1761	75	655.64	A
EDTA, TETRASODIUM SALT	1.1185	75	655.64	A
EMAMECTIN BENZOATE	0.4200	1	38.00	A
FATTY ACIDS, METHYL ESTERS	30.7114	27	154.40	A
2-(3-HYDROXYPROPYL)-HEPTA-METHYL TRISILOXANE, ETHOXYLATED, ACETATE	2.0146	9	33.20	A
IMIDACLOPRID	5.4558	3	34.19	A
ISOPROPYL ALCOHOL	9.6013	81	727.44	A
KEROSENE	4.7743	41	169.00	A

Commodity Chemical	Pounds Applied	Agricultural Applications	Amount Treated	Unit Type
FENNEL				
MANCOZEB	2,105.0384	212	1,373.26	A
MANGANESE SULFATE	2.1705	9	9.44	A
METAM-SODIUM	3,217.3126	1	38.00	A
METHOMYL	396.9450	35	444.60	A
METHOXYFENOZIDE	51.5742	60	374.79	A
METHYLATED SOYBEAN OIL	91.2034	41	169.00	A
METHYL SILICONE RESINS	0.8435	5	11.90	A
MINERAL OIL	10.3545	6	24.25	A
4-NONYLPHENOL, FORMALDEHYDE RESIN, PROPOXYLATED	10.4199	27	154.40	A
ALPHA-(PARA-NONYLPHENYL)-OMEGA-HYDROXYPOLY(OXYETHYLENE)	12.1937	6	71.80	A
OLEIC ACID, METHYL ESTER	6.0439	9	33.20	A
PERMETHRIN	0.5184	1	10.40	A
PHOSPHORIC ACID	3.5793	75	655.64	A
POLYACRYLAMIDE POLYMER	0.3223	6	15.20	A
POLYALKENE OXIDE MODIFIED HEPTAMETHYL TRISILOXANE	7.2363	105	143.01	A
POLYBUTENES	5.4842	27	154.40	A
POLYETHYLENE GLYCOL MONO(3-(TETRAMETHYL-1-(TRIMETHYLSILOXY)DISILOXANYL)PROPYL)ETHER	5.8227	11	42.50	A
POLY-I-PARA-MENTHENE	6.3976	16	52.45	A
POLYMERIZED PINENE	3.2715	1	3.40	A
POLYOXYETHYLENE POLYOXYPROPYLENE	23.1203	48	655.80	A
POLYSACCHARIDE POLYMER	0.0349	1	6.20	A
POTASSIUM N-METHYLDITHIOCARBAMATE	4,378.1802	35	38.03	A
PROMETRYN	798.3813	189	887.11	A
PYMETROZINE	11.2292	18	130.75	A
PYRACLOSTROBIN	40.5045	29	208.44	A
SILICONE DEFOAMER	0.4754	75	655.64	A
SODIUM XYLENE SULFONATE	5.5926	75	655.64	A
SPINOSAD	60.0905	143	647.15	A
ALPHA-[PARA-(1,1,3,3-TETRAMETHYLBUTYL)PHENYL]-OMEGA-HYDROXYPOLY(OXYETHYLENE)	21.2954	75	655.64	A
TETRAPOTASSIUM PYROPHOSPHATE	2.7963	75	655.64	A
THIRAM	0.1215		48.76	P
TRIETHANOLAMINE	7.1306	75	655.64	A
TRIFLOXYSTROBIN	0.5625	1	6.00	A
ALPHA-UNDECYL-OMEGA-HYDROXYPOLY(OXYETHYLENE)	0.0032	1	2.00	A
ZINC SULFATE	0.2791	9	9.44	A
Site Total	12,498.5938	1,433		
FIG				
ALPHA-ALKYL (C12-C14)-OMEGA-HYDROXYPOLY(OXYETHYLENE)	74.9722	16	1,140.00	A
ALKYL (C8,C10) POLYGLYCOSIDE	0.6396	1	13.00	A
ALUMINUM PHOSPHIDE	170.9125		396,142.00	C
AMMONIUM NITRATE	0.3046	1	13.00	A
AMMONIUM SULFATE	0.6091	1	13.00	A
BUTYL ALCOHOL	3.3362	2	60.00	A
DIETHYLENE GLYCOL	13.2447	1	40.00	A
DIMETHYLPOLYSILOXANE	0.1524	4	113.00	A
EDTA, SODIUM SALT	0.0065	1	13.00	A
ETHYLENE GLYCOL	0.0756	1	0.50	A
FATTY ACIDS, MIXED	74.1757	3	535.00	A
FATTY ACIDS DERIVED FROM TALLOW	29.9889	16	1,140.00	A
FLUMIOXAZIN	28.6811	2	100.00	A
GLYPHOSATE	541.9991	5	381.00	A
GLYPHOSATE, ISOPROPYLAMINE SALT	5,035.3885	110	4,781.20	A
GLYPHOSATE, POTASSIUM SALT	5,816.3601	57	3,758.00	A
HYDROGEN CYANAMIDE	4,866.1028		276.00	A
ISOPROPYL ALCOHOL	173.9875	6	629.50	A
ISOPROPYLAMINE DODECYLBENZENE SULFONATE	1.5723	49	1,774.00	A
MALATHION	1,850.4280	11	786.00	A
METHYL BROMIDE	5,554.1120		5,173,272.00	C
	2,297.0880		707,050.00	T
	1,421.4600		1,373.00	K
TOTAL POUNDS OF THIS CHEMICAL 9,272.6600				
MODIFIED PHTHALIC GLYCEROL ALKYD RESIN	0.4099	1	13.00	A
ALPHA-(PARA-NONYLPHENYL)-OMEGA-HYDROXYPOLY(OXYETHYLENE)	710.8476	24	1,691.50	A
ALPHA-OCTYLPHENYL-OMEGA-HYDROXYPOLY(OXYETHYLENE)	17.3930	1	200.00	A

Commodity Chemical		Pounds Applied	Agricultural Applications	Amount Treated	Unit Type
FIG					
OLEIC ACID		1.5164	2	100.00	A
ORYZALIN		617.4863	11	353.00	A
OXYFLUORFEN		3,066.4805	90	4,909.50	A
PARAQUAT DICHLORIDE		177.6980	4	175.00	A
PETROLEUM DISTILLATES		74.2203	2	75.00	A
PETROLEUM OIL, PARAFFIN BASED		255.8824	49	1,774.00	A
PETROLEUM OIL, UNCLASSIFIED		10.6135	1	0.25	A
PHOSPHORIC ACID		0.1279	1	1.02	A
POLY-I-PARA-MENTHENE		41.0386	4	172.50	A
POLYOXYETHYLENE SORBITAN MONOOLEATE		6.2892	49	1,774.00	A
POLYOXYETHYLENE SORBITAN TRIOLEATE		41.4036	49	1,774.00	A
POTASSIUM BICARBONATE		1.6400	1	0.50	A
PROPYLENE GLYCOL		0.0942	1	1.02	A
PROPYLENE GLYCOL, METHYL ETHER		3.7909	2	100.00	A
PYRETHRINS		1.7490	1	65.00	A
SPINOSAD		10.7816	4	172.50	A
SULFUR		1.3000	1	0.25	A
ALPHA-[PARA-(1,1,3,3-TETRAMETHYLBUTYL)PHENYL]-OMEGA -HYDROXYPOLY(OXYETHYLENE)		0.8211	1	13.00	A
TRISODIUM PHOSPHATE		0.0404	1	1.02	A
VEGETABLE OIL		435.4236	3	535.00	A
VINYL POLYMER		1.2595	1	60.00	A
ZINC PHOSPHIDE		3.2000	1	40.00	A
Site Total		33,437.1049	378		
FOOD PROCESSING PLANT					
ALUMINUM PHOSPHIDE		3.1955		21,980.00	C
4-AMINOPYRIDINE		0.0100		3.00	A
		0.0050		8,000.00	S
TOTAL POUNDS OF THIS CHEMICAL	0.0150				
BRODIFACOUM		0.0199		530,100.00	S
BROMADIOLONE		0.2144		3,167,150.00	S
CYFLUTHRIN		0.0022		500.00	S
BETA-CYFLUTHRIN		4.9860		1,344,174.00	S
		0.0088		40,000.00	U
TOTAL POUNDS OF THIS CHEMICAL	4.9948				
DDVP		280.5134		44,364.42	K
		262.8509		1,377,777.00	S
		64.5420		3,636,835.00	C
TOTAL POUNDS OF THIS CHEMICAL	607.9063				
DDVP, OTHER RELATED		20.1169		44,364.42	K
		18.6300		1,377,777.00	S
		4.8580		3,636,835.00	C
TOTAL POUNDS OF THIS CHEMICAL	43.6049				
DELTAMETHRIN		0.7835		348,250.00	S
DIPHACINONE		0.0021		32,950.00	S
DIPHACINONE, SODIUM SALT		0.0098		2,822.20	S
ESFENVALERATE		0.3464		250,000.00	S
FIPRONIL		0.0000		424.00	S
HYDRAMETHYLNON		0.3506		65,128.00	S
		0.0300		15.00	A
TOTAL POUNDS OF THIS CHEMICAL	0.3806				
HYDROPRENE		0.9093		182,000.00	S
LAMBDA-CYHALOTHRIN		0.1779		27,200.00	S
MAGNESIUM PHOSPHIDE		19.1768		28,857.00	C
		8.9600		500,000.00	S
TOTAL POUNDS OF THIS CHEMICAL	28.1368				
N-OCTYL BICYCLOHEPTENE DICARBOXIMIDE		3.3600		453.60	C
		3.1623		1,000.00	K
TOTAL POUNDS OF THIS CHEMICAL	6.5223				
PIPERONYL BUTOXIDE		27.9587		11,001.00	K
		24.2413		628,157.60	C
		9.4582		194,447.00	S
		0.0269		39.00	U
TOTAL POUNDS OF THIS CHEMICAL	61.6851				

Commodity Chemical		Pounds Applied	Agricultural Applications	Amount Treated	Unit Type
FOOD PROCRESSING PLANT					
PIPERONYL BUTOXIDE, OTHER RELATED		6.9897		11,001.00	K
		6.0603		628,157.60	C
		2.3640		194,444.00	S
TOTAL POUNDS OF THIS CHEMICAL	15.4140				
PYRETHRINS		5.1591		11,001.00	K
		3.9262		628,157.60	C
		1.4778		194,447.00	S
		0.0034		39.00	U
TOTAL POUNDS OF THIS CHEMICAL	10.5665				
Site Total		784.8873			
FORAGE HAY/SILAGE					
ALPHA-ALKYLARYL-OMEGA-HYDROXYPOLY(OXYETHYLENE)		13.1873	1	52.00	A
ALPHA-ALKYL (C9-C11)-OMEGA-HYDROXYPOLY(OXYETHYLENE)		1.1972	1	122.60	A
ALPHA-ALKYL (C9-C16)-OMEGA-HYDROXYPOLY(OXYETHYLENE)		2.2671	2	67.00	A
ALPHA-ALKYL (C10-C14)-OMEGA-HYDROXYPOLY(OXYETHYLENE)		0.3514	1	20.00	A
ALPHA-ALKYL (C12-C16)-OMEGA-HYDROXYPOLY(OXYETHYLENE)		0.0437	1	20.00	A
ALPHA-ALKYL (C12-C14)-OMEGA-HYDROXYPOLY(OXYETHYLENE)		101.7746	18	988.00	A
ALKYL (C8,C10) POLYGLYCOSIDE		20.9916	1	80.00	A
ALUMINUM PHOSPHIDE		54.7478	9	552.80	A
		0.5953	2	50.00	U
TOTAL POUNDS OF THIS CHEMICAL	55.3431				
AMMONIUM NITRATE		9.9960	1	80.00	A
AMMONIUM PROPIONATE		55.1779	1	120.00	A
AMMONIUM SULFATE		71.0924	5	367.00	A
BENZOIC ACID		0.3457	1	35.00	A
N,N-BIS-(2-OMEGA-HYDROXYPOLY(OXYETHYLENE)ETHYL) ALKYLAMINE, ALKYL DERIVED FROM TALLOW FATTY ACIDS		10.7778	3	89.60	A
BROMOXYNIL HEPTANOATE		482.8507	45	2,373.80	A
BROMOXYNIL OCTANOATE		507.1061	51	2,427.80	A
BUTYL ALCOHOL		4.0256	8	357.40	A
CARFENTRAZONE-ETHYL		38.1332	31	2,040.90	A
CHLORPYRIFOS		21.2366	2	41.70	A
CHLORSULFURON		61.0257	74	5,751.00	A
CITRIC ACID		30.5172	7	374.00	A
CLOPYRALID, MONOETHANOLAMINE SALT		45.4263	7	112.00	A
COCONUT DIETHANOLAMIDE		0.2956	3	100.50	A
COTTONSEED OIL		31.0876	3	209.50	A
2,4-D		86.1027	7	230.00	A
2,4-D, BUTOXYETHANOL ESTER		152.8635	7	230.00	A
2,4-D, DIMETHYLAMINE SALT		13,779.0525	221	14,057.98	A
2,4-D, 2-ETHYLHEXYL ESTER		9.4111	1	22.00	A
4(2,4-DB), DIMETHYLAMINE SALT		58.5214	1	100.00	A
DERIVATED NATURAL POLYMERS		0.3352	2	67.00	A
DICAMBA, DIMETHYLAMINE SALT		761.9006	86	5,098.60	A
DICAMBA, DIMETHYLAMINE SALT, OTHER RELATED		13.0704	5	318.00	A
DIETHYLENE GLYCOL		56.1191	35	1,369.00	A
DIGLYCOLAMINE SALT OF 3,6-DICHLORO-O-ANISIC ACID		1,153.7989	40	2,041.08	A
DIMETHYL ALKYL TERTIARY AMINES		0.3765	1	35.00	A
DIMETHYLPOLYSILOXANE		35.6107	51	2,263.90	A
ALPHA-(ORTHO,PARA-DINONYLPHENYL)-OMEGA-HYDROXYPOLYOXY(ETHYLENE) PHOSPHATE		1.5114	2	67.00	A
DODECYLBENZENE SULFONIC ACID		1.2809	3	100.50	A
ALPHA-(PARA-DODECYLPHENYL)-OMEGA-HYDROXYPOLY(OXYETHYLENE)		1.2692	1	122.60	A
EDTA, TETRASODIUM SALT		0.0788	3	100.50	A
ETHYLENE GLYCOL		114.4444	10	387.70	A
FATTY ACIDS, METHYL ESTERS		6.3822	1	22.60	A
FATTY ACIDS, MIXED		58.6791	13	1,309.00	A
FATTY ACIDS DERIVED FROM TALLOW		40.7098	18	988.00	A
FLUMIOXAZIN		7.2388	5	20.55	A
GLYPHOSATE, ISOPROPYLAMINE SALT		166.8807	8	152.55	A
GLYPHOSATE, POTASSIUM SALT		441.4384	10	283.50	A
IMAZAMOX, AMMONIUM SALT		10.0023	2	222.60	A
ISOPROPYL ALCOHOL		84.8284	59	3,151.10	A
KEROSENE		0.6694	1	35.00	A
LECITHIN		104.1725	52	1,850.05	A
MALATHION		915.0816	14	824.48	A

Commodity Chemical	Pounds Applied	Agricultural Applications	Amount Treated	Unit Type
FORAGE HAY/SILAGE				
MCPA, DIMETHYLAMINE SALT	1,370.9899	62	2,472.90	A
METHIDATHION	315.5641	8	336.00	A
METHYLATED SOYBEAN OIL	26.9174	2	159.00	A
METHYL SILICONE RESINS	2.3718	1	45.00	A
METRIBUZIN	816.4258	42	1,652.10	A
4-NONYLPHENOL, FORMALDEHYDE RESIN, PROPOXYLATED	9.4537	3	162.60	A
ALPHA-(PARA-NONYLPHENYL)-OMEGA-HYDROXYPOLY(OXYETHYLENE)	882.3705	165	7,985.45	A
ALPHA-(PARA-NONYLPHENYL)-OMEGA-HYDROXYPOLY(OXYETHYLENE), PHOSPHATE ESTER	13.7945	1	120.00	A
ALPHA-OCTYLPHENYL-OMEGA-HYDROXYPOLY(OXYETHYLENE)	20.8716	2	135.20	A
OLEIC ACID	6.9651	15	1,143.60	A
OLEIC ACID, METHYL ESTER	859.1687	3	660.00	A
ORCHEX 796 OIL	14.3490	1	122.60	A
OXYFLUORFEN	16.9784	1	60.00	A
PHOSPHORIC ACID	25.4499	12	537.50	A
POLYACRYLAMIDE, POLYETHYLENE GLYCOL MIXTURE	0.1116	2	110.00	A
POLYACRYLAMIDE POLYMER	11.9057	18	1,694.70	A
POLYACRYLIC POLYMER	1.0447	3	167.00	A
POLYALKENE OXIDE MODIFIED HEPTAMETHYL TRISILOXANE	0.7065	1	124.00	A
POLYBUTENES	1.1397	1	22.60	A
POLYETHYLENE GLYCOL MONO(3-(TETRAMETHYL-1-(TRIMETHYLSILOXY)DISILOXANYL)PROPYL)ETHER	1.4892	1	110.50	A
POLYOXYETHYLENE POLYOXYPROPYLENE	10.9794	2	140.00	A
POLYSACCHARIDE POLYMER	0.9300	14	859.70	A
POLYSILOXANE	3.8548	2	67.00	A
PROPIONIC ACID	104.1725	52	1,850.05	A
PROPYLENE GLYCOL	37.5901	30	1,308.50	A
PROPYLENE GLYCOL, METHYL ETHER	0.4961	2	103.00	A
SETHOXYDIM	42.0582	1	120.00	A
SILICONE DEFOAMER	0.0335	3	100.50	A
SODIUM DODECYLBENZENE SULFONATE	0.1185	2	65.00	A
SODIUM POLYACRYLATE	17.3810	1	120.00	A
SODIUM XYLENE SULFONATE	0.3941	3	100.50	A
SORBITOL	1.3543	2	65.00	A
SPINOSAD	11.0987	3	180.00	A
STRYCHNINE	3.3038	13	441.00	A
TALL OIL	0.1837	1	33.50	A
TALL OIL FATTY ACIDS	254.5492	35	2,034.00	A
ALPHA-[PARA-(1,1,3,3-TETRAMETHYLBUTYL)PHENYL]-OMEGA-HYDROXYPOLY(OXYETHYLENE)	97.2737	15	1,018.50	A
TETRAPOTASSIUM PYROPHOSPHATE	0.1971	3	100.50	A
TRIETHANOLAMINE	0.5025	3	100.50	A
ALPHA-2,6,8-TRIMETHYL-4-NONYLOXY-OMEGA-HYDROXYPOLY(OXYETHYLENE)	2.7764	1	110.50	A
ALPHA-UNDECYL-OMEGA-HYDROXYPOLY(OXYETHYLENE)	184.1076	3	660.00	A
VINYL POLYMER	10.4914	14	646.00	A
ZINC SULFATE	0.9480	2	65.00	A
Site Total	24,808.9433	943		
FOREST, TIMBERLAND				
ALPHA-ALKYL (C9-C18)-OMEGA-HYDROXYPOLY(OXYETHYLENE)	1.1994	7	161.00	A
ALPHA-ALKYL (C12-C14)-OMEGA-HYDROXYPOLY(OXYETHYLENE)	8.7164	4	185.60	A
ATRAZINE	8,969.8055	90	2,763.00	A
ATRAZINE, OTHER RELATED	177.0746	90	2,763.00	A
BORAX	10,048.0189	81	15,476.00	A
BUTYL ALCOHOL	152.2019	117	2,344.68	A
CALCIUM CHLORIDE	3.9343	33	438.50	A
CHLOROPHACINONE	0.0001	1	15.00	A
CITRIC ACID	10.9285	33	438.50	A
CLOPYRALID, MONOETHANOLAMINE SALT	155.4786	31	1,085.30	A
2,4-D, BUTOXYETHANOL ESTER	132.2008	3	125.50	A
2,4-D, DIMETHYLAMINE SALT	344.7468	19	319.00	A
2,4-D, 2-ETHYLHEXYL ESTER	3,347.8930	107	2,409.00	A
2,4-D, ISOOCTYL ESTER	8,501.7394	221	5,475.38	A
DIETHYLENE GLYCOL	0.7031	7	161.00	A
DIMETHYLPOLYSILOXANE	1.7101	117	2,344.68	A
E,E-8,10-DODECADIEN-1-OL	0.0038	5	443.00	A

Commodity Chemical	Pounds Applied	Agricultural Applications	Amount Treated	Unit Type
FOREST, TIMBERLAND				
(Z)-9-DODECENYL ACETATE	0.0047	2	96.00	A
ESFENVALERATE	0.1408	8	6.50	A
FATTY ACIDS, MIXED	210.0870	123	2,609.80	A
FATTY ACIDS DERIVED FROM TALLOW	3.4866	4	185.60	A
GLYPHOSATE, ISOPROPYLAMINE SALT	75,796.6576	1,475	39,109.78	A
GLYPHOSATE, POTASSIUM SALT	9.9560	2	5.00	A
HEXAZINONE	28,688.1820	304	12,200.06	A
HYDROTREATED PARAFFINIC SOLVENT	658.6570	37	912.50	A
2-(3-HYDROXYPROPYL)-HEPTA-METHYL TRISILOXANE, ETHOXYLATED, ACETATE	346.0846	118	2,385.00	A
IMAZAPYR, ISOPROPYLAMINE SALT	15,623.6493	816	32,482.08	A
ISOPROPYL ALCOHOL	0.0414	7	161.00	A
METHYLATED SOYBEAN OIL	17,173.3593	187	6,581.02	A
MINERAL OIL	1,798.7939	89	1,828.30	A
4-NONYLPHENOL, FORMALDEHYDE RESIN, PROPOXYLATED	5.2090	1	21.71	A
ALPHA-(PARA-NONYLPHENYL)-OMEGA-HYDROXYPOLY(OXYETHYLENE)	4,691.0159	567	14,684.61	A
ALPHA-(PARA-NONYLPHENYL)-OMEGA-HYDROXYPOLY(OXYETHYLENE), PHOSPHATE ESTER	9.5487	2	40.00	A
ALPHA-(PARA-NONYLPHENYL)-OMEGA-HYDROXYPOLY (OXYETHYLENE) SULFATE, AMMONIUM SALT	0.0220	1	13.00	A
OLEIC ACID, METHYL ESTER	68,577.1182	604	16,932.70	A
ORYZALIN	29.9976	2	7.00	A
OXYFLUORFEN	15.2331	2	7.00	A
PENDIMETHALIN	43.3355		13.00	A
PERMETHRIN	0.3198	7	539.00	A
PETROLEUM OIL, PARAFFIN BASED	4.5580	1	13.00	A
POLYALKENE OXIDE MODIFIED HEPTAMETHYL TRISILOXANE	66.8904	59	2,277.72	A
POLYOXYETHYLENE SORBITAN MIXED FATTY ACID ESTERS	0.7029	1	13.00	A
SIMAZINE	7.2000	1	5.00	A
SORBITAN FATTY ACID ESTERS	0.1538	1	13.00	A
STRYCHNINE	5.8935	297	7,034.01	A
SULFOMETURON-METHYL	155.2393	58	1,582.30	A
SULFUR	17.4560	1	21.82	A
TALL OIL	0.7444	7	161.00	A
TALL OIL FATTY ACIDS	280.4507	126	2,740.80	A
TRICLOPYR, BUTOXYETHYL ESTER	11,353.6735	237	6,376.75	A
TRICLOPYR, TRIETHYLAMINE SALT	1,369.2315	122	1,673.20	A
UNKNOWN		3	148.00	A
Site Total	258,799.4492	5,093		
FUMIGATION, OTHER				
ACEPHATE	0.1213	1	0.25	A
ALKYL (50%C14, 40%C12, 10%C16) DIMETHYLBENZYL AMMONIUM CHLORIDE	0.7761			
ALKYL (60%C14, 30%C16, 5%C12, 5%C18) DIMETHYLBENZYL AMMONIUM CHLORIDE	1.7824			
ALKYL (67%C12, 25%C14, 7%C16, 1%C8,C10,C18) DIMETHYLBENZYL AMMONIUM CHLORIDE	1,319,468.0849			
ALKYL (68%C12, 32%C14) DIMETHYLETHYLBENZYL AMMONIUM CHLORIDE	1.7824			
ALUMINUM PHOSPHIDE	6,958.6984			
	0.1125	1	76,800.00	S
TOTAL POUNDS OF THIS CHEMICAL 6,958.8109				
ARSENIC PENTOXIDE	473,795.0528			
BENOMYL	38.4941			
BORIC ACID	49,828.2430			
CAPTAN	121.6037			
CAPTAN, OTHER RELATED	2.7637			
CARBARYL	15.0000			
CARBON DIOXIDE	38,618.7182			
CARBOXIN	13.1445			
CHLOROPHACINONE	0.0101			
CHLOROPICRIN	43.2620			
CHLORPYRIFOS	457.3395			
CHROMIC ACID	661,919.5590			
COCONUT DIETHANOLAMIDE	0.1299			
COPPER	16,314.8832			

Commodity Chemical	Pounds Applied	Agricultural Applications	Amount Treated	Unit Type
FUMIGATION, OTHER				
COPPER AMMONIUM CARBONATE	807,496.8220			
COPPER OXIDE (IC)	257,800.2493			
CYFLUTHRIN	3.9828			
BETA-CYFLUTHRIN	0.0691			
CYROMAZINE	72.5025			
DDVP	1,760.8969			
DDVP, OTHER RELATED	130.8222			
DIDECYL DIMETHYL AMMONIUM BICARBONATE	10,799.9475			
DIDECYL DIMETHYL AMMONIUM CARBONATE	10,799.9475			
DIDECYL DIMETHYL AMMONIUM CHLORIDE	0.2943			
DIMETHOATE	15.8372			
DIOCTYL DIMETHYL AMMONIUM CHLORIDE	0.2877			
DIPHACINONE, SODIUM SALT	0.0047			
DISODIUM OCTABORATE TETRAHYDRATE	262,209.1000			
DODECYLBENZENE SULFONIC ACID	0.5631			
EDTA, TETRASODIUM SALT	1.0084			
ESFENVALERATE	0.0195			
ETHYL ALCOHOL	6,075.4578			
FLUDIOXONIL	159.1421			
GLYPHOSATE, ISOPROPYLAMINE SALT	140.9849			
GLYPHOSATE, POTASSIUM SALT	5.4235			
HYDROPRENE	0.0300			
IPRODIONE	493.6686			
ISOPROPYL ALCOHOL	1.9630			
MAGNESIUM PHOSPHIDE	1,779.7074			
MEFENOXAM	78.6884			
MEFENOXAM, OTHER RELATED	2.4362			
METHIDATHION	7.0014			
METHOMYL	0.0124			
S-METHOPRENE	0.2515			
METHYL BROMIDE	105,064.9429			
ALPHA-(PARA-NONYLPHENYL)-OMEGA-HYDROXYPOLY(OXYETHYLENE)	9.4051			
N-OCTYL BICYCLOHEPTENE DICARBOXIMIDE	30.2543			
OCTYL DECYL DIMETHYL AMMONIUM CHLORIDE	0.5820			
OXYFLUORFEN	118.1261			
PETROLEUM HYDROCARBONS	69.6515			
PHOSPHINE	101.9416			
PHOSPHORIC ACID	6.8288			
PIPERONYL BUTOXIDE	12.1391			
PIPERONYL BUTOXIDE, OTHER RELATED	2.9684			
POTASSIUM PEROXYMONOSULFATE	10.2000			
PYRETHRINS	7.7608			
PYRIPROXYFEN	1.2862			
RESMETHRIN	0.2058			
SILICONE DEFOAMER	0.0147			
SODIUM CHLORIDE	0.7500			
SODIUM HYPOCHLORITE	8,521.0122			
SODIUM METASILICATE	2.3371			
SODIUM XYLENE SULFONATE	0.1733			
SPINOSAD	4.7215			
SPIROMESIFEN	10.5536			
STRYCHNINE	0.1500			
SULFURYL FLUORIDE	11,797.4940			
TEBUCONAZOLE	13.0500			
ALPHA-[PARA-(1,1,3,3-TETRAMETHYLBUTYL)PHENYL]-OMEGA -HYDROXYPOLY(OXYETHYLENE)	0.6601			
TETRAPOTASSIUM PYROPHOSPHATE	0.0866			
THIOPHANATE-METHYL	63.0000			
THIRAM	13,390.4561			
THYMOL	235.0000			
TRIETHANOLAMINE	0.2209			
Site Total	4,066,912.6563	2		
GAI CHOY				
BENSULIDE	314.7944	7	82.00	A
CHLOROTHALONIL	11.5200	6	18.30	A
CHLORTHAL-DIMETHYL	716.0473	7	95.00	A

Commodity Chemical	Pounds Applied	Agricultural Applications	Amount Treated	Unit Type
GAI CHOY				
(S)-CYPERMETHRIN	2.8911	5	60.00	A
CYROMAZINE	0.2067	1	1.67	A
DIAZINON	7.9665	4	14.90	A
DIMETHYLPOLYSILOXANE	0.8982	5	16.60	A
EMAMECTIN BENZOATE	0.0563	4	3.50	A
ESFENVALERATE	0.0810	1	1.67	A
FATTY ACIDS, MIXED	0.0206	1	1.67	A
FOSETYL-AL	14.0000	1	7.00	A
GLYPHOSATE, ISOPROPYLAMINE SALT	0.8200	1	0.50	A
IMIDACLOPRID	1.7291	11	36.97	A
LAMBDA-CYHALOTHRIN	1.7082	6	64.90	A
MALATHION	43.4389	4	28.20	A
MEFENOXAM	0.7040	6	18.30	A
MEFENOXAM, OTHER RELATED	0.0160	6	18.30	A
METHYLATED SOYBEAN OIL	9.9789	5	60.00	A
4-NONYLPHENOL, FORMALDEHYDE RESIN, PROPOXYLATED	0.1080	1	1.67	A
ALPHA-(PARA-NONYLPHENYL)-OMEGA-HYDROXYPOLY(OXYETHYLENE)	2.0048	6	61.67	A
POLYALKENE OXIDE MODIFIED HEPTAMETHYL TRISILOXANE	0.4989	5	60.00	A
POLYOXYETHYLENE POLYOXYPROPYLENE	3.5480	5	16.60	A
POTASH SOAP	2.9400	3	6.00	A
PYRETHRINS	0.0059	1	1.00	A
ROTENONE	0.0049	1	1.00	A
ROTENONE, OTHER RELATED	0.0049	1	1.00	A
SPINOSAD	5.8288	5	60.00	A
Site Total	1,141.8214	78		
GAI LON				
ACETAMIPRID	1.2207	7	27.90	A
BACILLUS PUMILUS, STRAIN QST 2808	0.0900	1	1.50	A
BACILLUS THURINGIENSIS, SUBSP. AIZAWAI, STRAIN ABTS-1857	0.4050	1	1.50	A
BACILLUS THURINGIENSIS, SUBSP. KURSTAKI, STRAIN ABTS-351, FERMENTATION SOLIDS AND SOLUBLES	87.0480	63	179.90	A
BACILLUS THURINGIENSIS, SUBSP. KURSTAKI, STRAIN HD-1	1.6480	8	42.00	A
BACILLUS THURINGIENSIS (BERLINER), SUBSP. KURSTAKI, STRAIN SA-11	10.4956	21	98.00	A
BENSULIDE	1,785.3550	38	410.60	A
BIFENTHRIN	0.0002	1	0.75	A
BOSCALID	56.2544	49	140.40	A
CHLOROTHALONIL	159.6240	55	148.80	A
CHLORTHAL-DIMETHYL	1,000.4717	34	175.10	A
COCONUT DIETHANOLAMIDE	0.0185	2	3.00	A
CYPERMETHRIN	6.5241	64	143.70	A
(S)-CYPERMETHRIN	5.6111	32	120.70	A
DIAZINON	9.1278	3	23.00	A
DINOTEFURAN	0.3938	2	3.00	A
DODECYLBENZENE SULFONIC ACID	0.0800	2	3.00	A
EDTA, TETRASODIUM SALT	0.0049	2	3.00	A
EMAMECTIN BENZOATE	0.1188	4	5.00	A
ESFENVALERATE	8.4975	23	164.50	A
GLYPHOSATE, ISOPROPYLAMINE SALT	0.1566	1	0.20	A
GLYPHOSATE, POTASSIUM SALT	0.3448	2	0.40	A
IMIDACLOPRID	39.1463	57	165.80	A
INDOXACARB	0.2531	3	4.50	A
ISOPROPYL ALCOHOL	0.0244	2	3.00	A
MALATHION	25.0900	5	13.20	A
MEFENOXAM	9.7548	55	148.80	A
MEFENOXAM, OTHER RELATED	0.2217	55	148.80	A
METHOMYL	76.6125	12	86.00	A
METHYLATED SOYBEAN OIL	5.4457	2	33.50	A
NALED	0.5036	1	1.00	A
ALPHA-(PARA-NONYLPHENYL)-OMEGA-HYDROXYPOLY(OXYETHYLENE)	1.0211	2	33.50	A
PHOSPHORIC ACID	0.0157	2	3.00	A
POLYALKENE OXIDE MODIFIED HEPTAMETHYL TRISILOXANE	0.2723	2	33.50	A
POTASH SOAP	1.9600	2	4.00	A
PYMETROZINE	0.2500	2	2.00	A
PYRACLOSTROBIN	5.3800	9	26.90	A
SETHOXYDIM	2.8864	6	10.30	A

Commodity Chemical	Pounds Applied	Agricultural Applications	Amount Treated	Unit Type
GAI LON				
SILICONE DEFOAMER	0.0021	2	3.00	A
SODIUM XYLENE SULFONATE	0.0246	2	3.00	A
SPINOSAD	5.2608	11	75.50	A
ALPHA-[PARA-(1,1,3,3-TETRAMETHYLBUTYL)PHENYL]-OMEGA -HYDROXYPOLY(OXYETHYLENE)	0.0937	2	3.00	A
TETRAPOTASSIUM PYROPHOSPHATE	0.0123	2	3.00	A
TRIETHANOLAMINE	0.0314	2	3.00	A
TRIFLURALIN	30.0880	1	17.00	A
Site Total	3,337.8410	522		
GARBANZO BEAN				
ALPHA-ALKYLARYL-OMEGA-HYDROXYPOLY(OXYETHYLENE)	56.1162	2	308.00	A
ALPHA-ALKYL (C9-C11)-OMEGA-HYDROXYPOLY(OXYETHYLENE)	14.9415	3	321.00	A
AMMONIUM NITRATE	1.2122	1	150.00	A
AMMONIUM PROPIONATE	29.2265	2	264.00	A
AMMONIUM SULFATE	47.0741	6	516.00	A
AZOXYSTROBIN	496.0181	28	2,537.60	A
BENZOIC ACID	3.4676	4	706.00	A
N,N-BIS-(2-OMEGA-HYDROXYPOLY(OXYETHYLENE)ETHYL) ALKYLAMINE, ALKYL DERIVED FROM TALLOW FATTY ACIDS	0.9509	1	86.20	A
BUTYL ALCOHOL	9.8825	2	217.00	A
CARFENTRAZONE-ETHYL	6.1000	3	122.00	A
CHLORONEB	50.9556		15.80	T
CHLOROTHALONIL	9,721.5623	62	6,823.07	A
CITRIC ACID	18.7777	5	366.00	A
CLETHODIM	104.7561	4	826.00	A
COTTONSEED OIL	3.4894	4	290.00	A
DIMETHYL ALKYL TERTIARY AMINES	3.7762	4	706.00	A
DIMETHYLPOLYSILOXANE	75.5221	25	2,257.00	A
DIOCTYL PHTHALATE	6.8492	2	324.00	A
ALPHA-(PARA-DODECYLPHENYL)-OMEGA-HYDROXYPOLY(OXYETHYLENE)	5.8802	2	171.00	A
ETHYLENE GLYCOL	8.7072	1	145.00	A
FATTY ACIDS, MIXED	0.3520	4	142.00	A
GLYPHOSATE, ISOPROPYLAMINE SALT	405.0291	2	324.00	A
GLYPHOSATE, POTASSIUM SALT	286.3729	4	302.00	A
HYDROTREATED PARAFFINIC SOLVENT	91.2635	1	60.00	A
2-(3-HYDROXYPROPYL)-HEPTA-METHYL TRISILOXANE, ETHOXYLATED, ACETATE	5.5763	3	230.00	A
ISOPARAFFINIC HYDROCARBONS	37.8604	1	86.20	A
ISOPROPYL ALCOHOL	34.8645	15	1,904.00	A
KEROSENE	6.7148	4	706.00	A
LAMBDA-CYHALOTHRIN	2.4072	1	80.00	A
MAGNESIUM PHOSPHIDE	11.5024		31,000.00	C
MEFENOXAM	2.9268		15.80	T
MEFENOXAM, OTHER RELATED	0.0906		15.80	T
METHYLATED SOYBEAN OIL	273.5713	10	1,655.00	A
METHYL CELLULOSE	6.7539	2	324.00	A
METHYL SILICONE RESINS	3.2045	1	80.00	A
METRIBUZIN	54.3750	4	250.00	A
MORPHOLINE	2.9615	2	324.00	A
4-NONYLPHENOL, FORMALDEHYDE RESIN, PROPOXYLATED	23.6686	11	582.00	A
ALPHA-(PARA-NONYLPHENYL)-OMEGA-HYDROXYPOLY(OXYETHYLENE)	261.4742	35	3,471.20	A
ALPHA-(PARA-NONYLPHENYL)-OMEGA-HYDROXYPOLY(OXYETHYLENE), BRANCHED	9.5332	1	60.00	A
ALPHA-(PARA-NONYLPHENYL)-OMEGA-HYDROXYPOLY(OXYETHYLENE), PHOSPHATE ESTER	124.2099	4	420.20	A
ALPHA-OCTYLPHENYL-OMEGA-HYDROXYPOLY(OXYETHYLENE)	34.7861	1	200.00	A
OLEIC ACID	14.0443	4	495.00	A
OLEIC ACID, METHYL ESTER	580.6200	9	1,090.00	A
ORCHEX 796 OIL	92.2717	3	257.20	A
OXYFLUORFEN	420.9399	10	1,263.00	A
PARAQUAT DICHLORIDE	115.7617	2	134.00	A
PENDIMETHALIN	516.8616	5	482.00	A
PETROLEUM OIL, PARAFFIN BASED	619.9179	7	677.00	A
PHOSPHORIC ACID	3.3316	3	102.00	A
POLYALKENE OXIDE MODIFIED HEPTAMETHYL TRISILOXANE	7.2650	6	949.00	A
POLY-I-PARA-MENTHENE	76.1295	2	161.00	A

Commodity Chemical	Pounds Applied	Agricultural Applications	Amount Treated	Unit Type
GARBANZO BEAN				
POLYMERIZED ACRYLIC ACID	0.4714	1	95.00	A
POLYOXYETHYLENE SORBITOL, MIXED ETHER ESTER	315.3370	7	677.00	A
PYRACLOSTROBIN	72.2855	10	856.80	A
SETHOXYDIM	171.7375	7	608.00	A
SODIUM CHLORATE	11,498.9800	18	1,841.00	A
SODIUM DIISOOCTYLSULFOSUCCINATE	0.9033	2	324.00	A
SODIUM POLYACRYLATE	0.7071	1	169.00	A
SPINOSAD	3.6000	1	50.00	A
TALL OIL	6.0132	5	637.00	A
TALL OIL FATTY ACIDS	12.2690	2	146.20	A
TRIFLURALIN	52.6539	1	70.00	A
Site Total	26,926.8654	253		
GARLIC				
ALCOHOLS, C4-C12, NORMAL	0.9539	1	152.00	A
ALPHA-ALKYLARYL-OMEGA-HYDROXYPOLY(OXYETHYLENE)	2,617.3234	77	10,085.41	A
ALPHA-ALKYL (C9-C11)-OMEGA-HYDROXYPOLY(OXYETHYLENE)	77.5872	8	1,180.00	A
AMMONIUM NITRATE	3.6367	2	250.00	A
AMMONIUM SULFATE	752.0860	13	1,601.70	A
AZOXYSTROBIN	2,730.8343	120	13,696.28	A
BACILLUS PUMILUS, STRAIN QST 2808	0.9003	1	14.50	A
BENTONITE	10.8000	2	90.00	A
BENZOIC ACID	5.5381	7	495.80	A
N,N-BIS-(2-OMEGA-HYDROXYPOLY(OXYETHYLENE)ETHYL) ALKYLAMINE, ALKYL DERIVED FROM TALLOW FATTY ACIDS	509.9420	53	4,167.19	A
BOSCALID	78.7122	4	283.00	A
BROMOXYNIL HEPTANOATE	2,117.0881	47	6,048.82	A
BROMOXYNIL OCTANOATE	2,307.0988	53	6,272.82	A
BUTYL ALCOHOL	27.7568	11	1,227.30	A
CALCIUM CHLORIDE	3.1487	1	150.00	A
CASEIN	0.8100	2	90.00	A
CHLOROTHALONIL	3,642.4452	18	2,381.10	A
CHLORTHAL-DIMETHYL	1,159.6251	13	161.83	A
CITRIC ACID	31.4471	4	468.00	A
CLARIFIED HYDROPHOBIC EXTRACT OF NEEM OIL	97.4369	3	104.50	A
CLETHODIM	70.4446	11	477.00	A
COPPER HYDROXIDE	511.4070	5	477.00	A
COTTONSEED OIL	84.4864	1	152.00	A
CYPERMETHRIN	46.2030	5	612.00	A
(S)-CYPERMETHRIN	229.8717	37	4,624.50	A
CYPRODINIL	7.8750	2	27.00	A
DICLORAN	1.2497	1	1.00	A
DIETHYLENE GLYCOL	3.1034	1	155.00	A
DIMETHYL ALKYL TERTIARY AMINES	6.0309	7	495.80	A
DIMETHYLPOLYSILOXANE	49.3190	23	2,768.30	A
DIOCTYL PHTHALATE	2.3944	1	69.00	A
ALPHA-(PARA-DODECYLPHENYL)-OMEGA-HYDROXYPOLY(OXYETHYLENE)	52.3734	6	930.00	A
ETHYLENE GLYCOL	74.8521	4	488.00	A
FATTY ACIDS, METHYL ESTERS	1,879.7330	49	3,552.44	A
FATTY ACIDS, MIXED	20.8671	18	2,314.30	A
FLUAZIFOP-P-BUTYL	380.6086	17	1,376.80	A
FLUDIOXONIL	5.2500	2	27.00	A
GLYPHOSATE	380.4399	3	273.00	A
GLYPHOSATE, ISOPROPYLAMINE SALT	2,527.6466	13	1,274.50	A
GLYPHOSATE, POTASSIUM SALT	3,094.9754	16	2,069.20	A
HYDROTREATED PARAFFINIC SOLVENT	1,390.4904	12	1,828.10	A
2-(3-HYDROXYPROPYL)-HEPTA-METHYL TRISILOXANE, ETHOXYLATED, ACETATE	61.3053	9	1,799.92	A
IPRODIONE	281.1211	3	278.72	A
ISOPARAFFINIC HYDROCARBONS	256.4881	4	614.75	A
ISOPROPYL ALCOHOL	246.4417	101	12,550.72	A
KEROSENE	10.7243	7	495.80	A
LACTOSE	0.8100	2	90.00	A
LAMBDA-CYHALOTHRIN	4.0019	1	152.00	A
LECITHIN	20.7545	3	368.20	A
MALATHION	599.4631	5	334.92	A
MEFENOXAM	6.8640	1	78.00	A

Commodity Chemical	Pounds Applied	Agricultural Applications	Amount Treated	Unit Type
GARLIC				
MEFENOXAM, OTHER RELATED	0.1560	1	78.00	A
METAM-SODIUM	17,144.8893	2	81.00	A
METHOMYL	1,029.4605	34	3,915.22	A
METHYLATED SOYBEAN OIL	1,535.2898	29	3,685.90	A
METHYL CELLULOSE	2.3611	1	69.00	A
MODIFIED PHTHALIC GLYCEROL ALKYD RESIN	2.8480	1	73.00	A
MORPHOLINE	1.0353	1	69.00	A
4-NONYLPHENOL, FORMALDEHYDE RESIN, PROPOXYLATED	668.7261	65	5,559.64	A
ALPHA-(PARA-NONYLPHENYL)-OMEGA-HYDROXYPOLY(OXYETHYLENE)	987.6318	97	12,155.15	A
ALPHA-(PARA-NONYLPHENYL)-OMEGA-HYDROXYPOLY(OXYETHYLENE), BRANCHED	145.2476	12	1,828.10	A
ALPHA-(PARA-NONYLPHENYL)-OMEGA-HYDROXYPOLY(OXYETHYLENE), PHOSPHATE ESTER	6.4421	4	614.75	A
ALPHA-(PARA-NONYLPHENYL)-OMEGA-HYDROXYPOLY (OXYETHYLENE) SULFATE, AMMONIUM SALT	0.7908	2	222.00	A
OLEIC ACID	43.6621	8	1,154.00	A
OLEIC ACID, METHYL ESTER	606.5614	7	922.80	A
ORCHEX 796 OIL	766.8474	10	1,544.75	A
OXYFLUORFEN	5,220.1941	158	17,038.21	A
PARAQUAT DICHLORIDE	90.6391	2	160.00	A
PENDIMETHALIN	12,449.6025	116	11,738.81	A
PERMETHRIN	44.9785	1	150.00	A
PETROLEUM DISTILLATES	303.9434	4	403.70	A
PETROLEUM OIL, PARAFFIN BASED	164.0876	2	222.00	A
PHOSPHORIC ACID	104.5783	22	2,411.49	A
BETA-PINENE POLYMER	73.5395	4	316.92	A
POLYACRYLAMIDE, POLYETHYLENE GLYCOL MIXTURE	43.7027	36	5,445.80	A
POLYACRYLAMIDE POLYMER	5.6277	13	742.56	A
POLYALKENE OXIDE MODIFIED HEPTAMETHYL TRISILOXANE	20.4759	13	2,048.80	A
POLYBUTENES	335.6666	49	3,552.44	A
POLYETHYLENE GLYCOL MONO(3-(TETRAMETHYL-1-(TRIMETHYLSILOXY)DISILOXANYL)PROPYL)ETHER	10.1276	2	307.20	A
POLY-I-PARA-MENTHENE	173.3348	4	523.20	A
POLYOXYETHYLENE POLYOXYPROPYLENE	4.3749	3	193.00	A
POLYOXYETHYLENE SORBITAN MIXED FATTY ACID ESTERS	25.3051	2	222.00	A
POLYSACCHARIDE POLYMER	0.3977	8	423.30	A
POTASSIUM N-METHYLDITHIOCARBAMATE	17,296.5915	1	155.00	A
PROPIONIC ACID	20.7545	3	368.20	A
PROPYLENE GLYCOL	9.8596	3	464.00	A
PROPYLENE GLYCOL, METHYL ETHER	1.5024	1	155.00	A
PYRACLOSTROBIN	132.9058	10	902.50	A
SETHOXYDIM	97.0756	5	368.30	A
SODIUM DIISOOCTYLSULFOSUCCINATE	0.3158	1	69.00	A
SORBITAN FATTY ACID ESTERS	5.5355	2	222.00	A
SPINOSAD	2.0474	1	25.00	A
STARCH	0.0123	1	154.00	A
STYRENE BUTADIENE COPOLYMER	6.1749	1	154.00	A
SULFUR	120.0000	10	32.00	A
TALL OIL	1.0543	2	93.00	A
TALL OIL FATTY ACIDS	270.5182	23	3,424.65	A
TEBUCONAZOLE	3,469.6803	128	16,958.88	A
ALPHA-[PARA-(1,1,3,3-TETRAMETHYLBUTYL)PHENYL]-OMEGA-HYDROXYPOLY(OXYETHYLENE)	169.2945	2	215.00	A
ALPHA-2,6,8-TRIMETHYL-4-NONYLOXY-OMEGA-HYDROXYPOLY (OXYETHYLENE)	2.5564	1	154.00	A
TRISODIUM PHOSPHATE	0.9425	1	155.00	A
ALPHA-UNDECYL-OMEGA-HYDROXYPOLY(OXYETHYLENE)	110.4852	6	826.80	A
UREA	1.9539	1	152.00	A
VINYL POLYMER	75.0607	31	4,101.40	A
ZINC SULFATE	6.3113	2	228.00	A
Site Total	92,295.9243	1,177		

Commodity	Chemical		Pounds Applied	Agricultural Applications	Amount Treated	Unit Type
GOURD						
	GLYPHOSATE, ISOPROPYLAMINE SALT		0.0929	1	2.00	A
	GLYPHOSATE, POTASSIUM SALT		0.6465	1	0.10	A
	SPINOSAD		0.0126	106	25.24	A
	Site Total		0.7520	108		
GRAIN						
	ALPHA-ALKYL (C12-C14)-OMEGA-HYDROXYPOLY(OXYETHYLENE)		27.7202	6	960.00	A
	ALUMINUM PHOSPHIDE		108.5840	20	4,950.00	U
	BENZOIC ACID		0.0283	1	4.00	A
	CALCIUM HYPOCHLORITE		30.8911	26	41,350.00	U
			3.9538	4	6,000.00	S
	TOTAL POUNDS OF THIS CHEMICAL	34.8449				
	CHLOROPICRIN		25,732.5300	4	112.47	A
	CHLORSULFURON		0.0623	1	1.00	A
	2,4-D		12.8065	2	42.00	A
	2,4-D, BUTOXYETHANOL ESTER		22.7361	2	42.00	A
	2,4-D, DIMETHYLAMINE SALT		1,310.6297	18	1,517.00	A
	2,4-D, 2-ETHYLHEXYL ESTER		28.8108	2	40.00	A
	DICAMBA, DIMETHYLAMINE SALT		71.6690	6	960.00	A
	DIMETHYL ALKYL TERTIARY AMINES		0.0308	1	4.00	A
	DIPHACINONE		0.0125	1	4.00	A
	FATTY ACIDS DERIVED FROM TALLOW		11.0881	6	960.00	A
	GLYPHOSATE, ISOPROPYLAMINE SALT		41.7777	2	42.00	A
	KEROSENE		0.0548	1	4.00	A
	METHYLATED SOYBEAN OIL		1.0463	1	4.00	A
	METHYL BROMIDE		34,430.8500	4	112.47	A
	ALPHA-(PARA-NONYLPHENYL)-OMEGA-HYDROXYPOLY(OXYETHYLENE)		27.7202	6	960.00	A
	POLYACRYLAMIDE, POLYETHYLENE GLYCOL MIXTURE		1.1802	7	1,005.00	A
	Site Total		61,864.1824	100		
GRANARY						
	ALUMINUM PHOSPHIDE		18.9121	4	7,655.00	U
			0.6875		6,400.00	C
	TOTAL POUNDS OF THIS CHEMICAL	19.5996				
	MAGNESIUM PHOSPHIDE		0.1400		3,000.00	C
	MALATHION		7.0036		1.00	U
	METHYL BROMIDE		1.2500		400.00	C
	Site Total		27.9932	4		
GRAPE						
	ABAMECTIN		414.9898	757	32,899.18	A
	ACEPHATE		155.2000	2	160.00	A
	ACETAMIPRID		703.8972	297	12,490.46	A
	ACRYLAMIDE/SODIUM ACRYLATE COPOLYMER		0.1375	2	52.00	A
	ALCOHOLS, C4-C12, NORMAL		11.3370	39	2,537.40	A
	ALPHA-ALKYLARYL-OMEGA-HYDROXYPOLY(OXYETHYLENE)		15,116.1314	1,409	53,223.34	A
	ALPHA-ALKYL (C8-C18)-OMEGA-HYDROXYPOLY(OXYETHYLENE) POLY(OXYPROPYLENE)		93.4292	117	5,944.68	A
	ALPHA-ALKYL (C9-C11)-OMEGA-HYDROXYPOLY(OXYETHYLENE)		1,109.7615	277	7,677.62	A
	ALPHA-ALKYL (C9-C16)-OMEGA-HYDROXYPOLY(OXYETHYLENE)		42.2516	29	363.00	A
	ALPHA-ALKYL (C10-C14)-OMEGA-HYDROXYPOLY(OXYETHYLENE)		7.7739	2	43.00	A
	ALPHA-ALKYL-OMEGA-HYDROXYPOLY(OXYETHYLENE)		5.4860	9	260.30	A
	ALPHA-ALKYL (SECONDARY C12-C14)-OMEGA-HYDROXYPOLY (OXYETHYLENE)		36.5298	42	1,413.01	A
	ALPHA-ALKYL (C12-C14)-OMEGA-HYDROXYPOLY(OXYETHYLENE)		1,380.7373	168	7,592.10	A
	ALPHA-ALKYL (C12-C15)-OMEGA-HYDROXYPOLY(OXYETHYLENE) SULFATE, SODIUM SALT		123.5893	250	9,816.04	A
	ALPHA-ALKYLPHENYL-OMEGA-HYDROXYPOLY(OXYETHYLENE)		82.3548	17	756.60	A
	ALKYL (C8,C10) POLYGLYCOSIDE		2,760.4812	538	16,692.61	A
	ALLYLOXYPOLYETHYLENE GLYCOL ACETATE		244.4294	150	5,316.75	A

Commodity	Chemical	Pounds Applied	Agricultural Applications	Amount Treated	Unit Type
GRAPE					
	ALUMINUM PHOSPHIDE	1,221.6126		16,598.93	K
		940.1035		8,020,859.00	C
		154.5064		12,755.50	T
		33.5007	23	699.50	A
		2.9838		600,428.00	P
	TOTAL POUNDS OF THIS CHEMICAL 2,352.7070				
	ALUMINUM SULFATE	1,789.0000	36	366.50	A
	AMMONIUM OLEATE	13.4200	9	196.00	A
	AMMONIUM NITRATE	895.9468	718	20,471.59	A
	AMMONIUM SULFATE	8,197.6722	949	31,124.04	A
	AMPELOMYCES QUISQUALIS	0.0030	4	10.00	A
	AZADIRACHTIN	2.2704	3	47.92	A
	AZINPHOS-METHYL	27.0000	1	36.00	A
	AZOXYSTROBIN	2,994.4174	298	14,824.12	A
	BACILLUS PUMILUS, STRAIN QST 2808	334.1538	124	5,322.54	A
	BACILLUS THURINGIENSIS (BERLINER)	25.0089	56	2,747.40	A
	BACILLUS THURINGIENSIS, SUBSP. AIZAWAI, STRAIN ABTS-1857	27.0000	2	100.00	A
	BACILLUS THURINGIENSIS (BERLINER), SUBSP. KURSTAKI, SEROTYPE 3A,3B	951.7706	290	16,654.11	A
	BACILLUS THURINGIENSIS (BERLINER), SUBSP. KURSTAKI, STRAIN EG 2348	147.8070	32	2,001.04	A
	BACILLUS THURINGIENSIS, SUBSP. KURSTAKI, STRAIN ATBS-351, FERMENTATION SOLIDS AND SOLUBLES	11,260.3500	493	23,112.45	A
	BACILLUS THURINGIENSIS, SUBSP. KURSTAKI, STRAIN HD-1	1,332.4183	137	6,424.95	A
	BACILLUS THURINGIENSIS (BERLINER), SUBSP. KURSTAKI, STRAIN SA-11	696.1025	88	3,886.29	A
	BACILLUS THURINGIENSIS (BERLINER), SUBSP. KURSTAKI STRAIN SA-12	631.4690	130	5,586.83	A
	BENTONITE	251.9850	25	434.30	A
	BENZOIC ACID	31.2860	196	4,415.14	A
	BIFENAZATE	14,679.0301	954	32,284.22	A
	N,N-BIS-(2-OMEGA-HYDROXYPOLY(OXYETHYLENE)ETHYL) ALKYLAMINE, ALKYL DERIVED FROM TALLOW FATTY ACIDS	2,436.2509	426	19,055.05	A
	BOSCALID	21,450.2820	2,842	121,559.12	A
	BUPROFEZIN	14,501.6170	792	27,412.53	A
	2-BUTOXYETHANOL	8.5193	41	1,516.33	A
	BUTYL ALCOHOL	986.6093	766	29,131.55	A
		3.7069		227.00	U
	TOTAL POUNDS OF THIS CHEMICAL 990.3162				
	ALPHA-(PARA-TERT-BUTYLPHENYL)-OMEGA-HYDROXYPOLY (OXYETHYLENE) PHOSPHATE	634.9419	80	3,594.80	A
	CALCIUM CHLORIDE	492.5461	131	4,587.02	A
	CALCIUM HYDROXIDE	23,181.2900	34	1,436.00	A
	CANOLA OIL	0.0268	1	3.00	U
	CAPSICUM OLEORESIN	0.0001	2	108.00	A
	CAPTAN	11,695.0537	211	8,849.04	A
	CAPTAN, OTHER RELATED	263.8715	210	8,773.04	A
	CARBARYL	458.1788	36	332.70	A
	CARBO METHOXY ETHER CELLULOSE, SODIUM SALT	0.4839	1	44.00	A
	CARBON	8.9250		173.45	U
	CARBON DIOXIDE	299.8500		65.55	T
	CARFENTRAZONE-ETHYL	145.0984	362	12,624.33	A
	CASEIN	25.2140	44	734.30	A
	CHLOROPHACINONE	0.0205	43	851.00	A
	CHLOROPICRIN	26.9000	2	5.60	A
	CHLOROTHALONIL	0.2157	3	18.50	A
	CHLORPYRIFOS	66,202.5694	942	35,834.20	A
		19.9385		80.00	U
	TOTAL POUNDS OF THIS CHEMICAL 66,222.5079				
	CITRIC ACID	2,643.2906	366	14,764.17	A
	CLARIFIED HYDROPHOBIC EXTRACT OF NEEM OIL	428.9133	8	103.00	A
	CLETHODIM	35.6280	9	474.00	A
	CLOFENTEZINE	361.1933	31	1,489.85	A
	COCONUT DIETHANOLAMIDE	817.1159	1,166	46,633.00	A
	COCONUT IMIDAZOLINE SODIUM CARBOXYLATE	0.1343	1	63.00	A
	COPPER	53,768.1375	596	22,550.37	A
	COPPER AMMONIUM COMPLEX	0.7744	1	2.00	A
	COPPER HYDROXIDE	236,321.9386	5,071	215,214.45	A

Commodity	Chemical	Pounds Applied	Agricultural Applications	Amount Treated	Unit Type
GRAPE					
	COPPER OCTANOATE	0.0034	1	3.00	U
	COPPER OXIDE (OUS)	48,930.0142	1,165	46,791.60	A
	COPPER OXYCHLORIDE	30,348.3270	227	10,844.35	A
	COPPER OXYCHLORIDE SULFATE	122,933.0325	962	54,588.78	A
	COPPER SALTS OF FATTY AND ROSIN ACIDS	528.0134	15	489.29	A
	COPPER SULFATE (BASIC)	63,595.5152	521	27,452.78	A
	COPPER SULFATE (PENTAHYDRATE)	308.8800	2	26.00	A
	COTTONSEED OIL	1,687.6041	162	5,056.20	A
	CRYOLITE	499,383.2050	2,237	90,884.82	A
	CYFLUTHRIN	11.2800	8	225.60	A
	CYPRODINIL	20,728.8639	939	48,363.51	A
	2,4-D	41.0122	5	164.42	A
	2,4-D, DIMETHYLAMINE SALT	16,766.4656	1,041	41,633.12	A
	2,4-D, TRIETHYLAMINE SALT	35.6877	2	24.42	A
	DAZOMET	23.7600	1	32.00	A
	DERIVATED NATURAL POLYMERS	0.0106	1	17.00	A
	DIAMMONIUM PHOSPHATE	2,488.1012	547	15,430.50	A
	DIAZINON	6,156.4210	195	5,917.20	A
	1,3-DICHLOROPROPENE	408,497.4088	48	1,257.90	A
	DICLORAN	4,975.7842	104	3,742.93	A
	DICOFOL	741.6250	14	608.50	A
	DIETHYLENE GLYCOL	4,847.0145	1,075	33,551.63	A
	DIETHYLENE GLYCOL MONOETHYL ETHER	7.3869	17	767.00	A
	DIMETHOATE	4,499.4055	90	4,056.25	A
	DIMETHYL ALKYL TERTIARY AMINES	33.9121	190	4,286.79	A
	DIMETHYLPOLYSILOXANE	3,423.2672	3,815	149,034.19	A
		0.0417		227.00	U
	TOTAL POUNDS OF THIS CHEMICAL 3,423.3089				
	DIMETHYL SILICONE FLUID EMULSION	3.1644	7	1,658.00	A
	ALPHA-(ORTHO,PARA-DINONYLPHENYL)-OMEGA-HYDROXYPOLYOXY (ETHYLENE) PHOSPHATE	28.1678	29	363.00	A
	DINOTEFURAN	697.1808	47	2,062.96	A
	DIPHACINONE	0.0621	26	585.64	A
		0.0013	1	100.00	U
	TOTAL POUNDS OF THIS CHEMICAL 0.0634				
	DIQUAT DIBROMIDE	34.1868	2	110.00	A
	DIURON	20,476.8329	940	32,412.10	A
	DODECYLBENZENE SULFONIC ACID	1,106.5014	916	36,816.96	A
	ALPHA-(PARA-DODECYLPHENYL)-OMEGA-HYDROXYPOLY(OXYETHYLENE)	110.9351	35	1,941.80	A
	EDTA, SODIUM SALT	19.7585	798	30,212.26	A
	EDTA, TETRASODIUM SALT	68.0924	916	36,816.96	A
	EMULSIFIABLE METHYLATED VEGETABLE OIL	1,864.4133	88	8,234.50	A
	EMULSIFIABLE POLYETHYLENE	5.3680	9	196.00	A
	ENDOSULFAN	33.8250	3	31.10	A
	EPN	8.1234	1	20.00	A
	ESFENVALERATE	0.0458	2	1.00	A
	ETHEPHON	15,281.5773	1,466	59,243.54	A
	ETHION	12.0000	1	30.00	A
	ETHYL ACRYLATE AND METHYL METHACRYLATE COPOLYMER	6.7973	5	93.00	A
	ETHYLENE GLYCOL	324.5373	72	1,904.07	A
	ETHYLENE GLYCOL MONOMETHYL ETHER	24.2578	7	336.00	A
	ETOXAZOLE	649.9417	145	6,228.14	A
	FATTY ACIDS, METHYL ESTERS	8,460.9268	396	18,524.05	A
	FATTY ACIDS, MIXED	1,099.9689	2,067	100,060.03	A
	FATTY ACIDS DERIVED FROM TALLOW	552.2949	168	7,592.10	A
	FENAMIPHOS	19,453.4577	171	11,860.50	A
	FENARIMOL	1,842.0271	1,272	44,841.43	A
	FENBUTATIN-OXIDE	1,477.2000	35	1,992.20	A
	FENHEXAMID	11,438.3149	570	24,630.48	A
	FENPROPATHRIN	5,203.6593	466	20,459.70	A
	FENPYROXIMATE	1,450.3309	320	12,393.31	A
	FERROUS SULFATE	0.6985	1	63.00	A
	FLUAZIFOP-P-BUTYL	90.5157	8	371.34	A
	FLUDIOXONIL	40.0000	1	80.00	A
	FLUMIOXAZIN	7,054.0879	1,348	53,825.20	A
	FORCHLORFENURON	68.2454	224	8,471.01	A
	GAMMA AMINOBUTYRIC ACID	26.7092	10	399.00	A
	GARLIC	7.7129	1	109.00	A

Commodity	Chemical	Pounds Applied	Agricultural Applications	Amount Treated	Unit Type
GRAPE					
	GIBBERELLINS	14,659.3240	8,124	341,259.41	A
	GIBBERELLINS, POTASSIUM SALT	0.3903	2	78.00	A
	GLUFOSINATE-AMMONIUM	17,755.5523	1,356	47,165.86	A
	GLUTAMIC ACID	26.7092	10	399.00	A
	GLYPHOSATE	11,524.2631	269	14,180.29	A
	GLYPHOSATE, DIAMMONIUM SALT	1,303.2749	41	1,628.68	A
	GLYPHOSATE, ISOPROPYLAMINE SALT	151,898.6542	5,108	173,143.45	A
	GLYPHOSATE, MONOAMMONIUM SALT	201.8333	8	194.25	A
	GLYPHOSATE, POTASSIUM SALT	98,057.7931	2,527	100,611.45	A
	GLYPHOSATE-TRIMESIUM	10.0400	1	19.00	A
	HEXYTHIAZOX	534.5875	80	2,977.50	A
	HYDROGEN CYANAMIDE	127,829.2961	215	8,281.11	A
	HYDROGEN PEROXIDE	11.0905	2	4.50	A
	HYDROTREATED PARAFFINIC SOLVENT	6,168.6704	218	11,596.78	A
	2-(3-HYDROXYPROPYL)-HEPTA-METHYL TRISILOXANE, ETHOXYLATED, ACETATE	4,125.4603	542	31,621.01	A
	IBA	10.2302	16	762.24	A
	IMIDACLOPRID	10,930.0175	2,543	96,709.42	A
	IPRODIONE	5,095.7047	234	7,134.37	A
	ISOOCTYL PHTHALATE	24.6001	7	336.00	A
	ISOPARAFFINIC HYDROCARBONS	52.6814	2	178.00	A
	ISOPROPYL ALCOHOL	6,591.1560	6,392	229,748.86	A
	ISOPROPYLAMINE DODECYLBENZENE SULFONATE	25.1717	267	10,924.58	A
	ISOXABEN	54.9300	6	220.30	A
	KAOLIN	8,456.3063	15	362.80	A
	KEROSENE	66.6211	196	4,415.14	A
	KRESOXIM-METHYL	7,092.0082	1,290	55,821.12	A
	LACTOSE	18.8989	25	434.30	A
	LAURIC ACID	112.3539	250	9,816.04	A
	LECITHIN	1,257.6423	116	4,611.29	A
	LIGNIN SULFONIC ACID, MAGNESIUM SALT	11.6204	1	8.00	A
	LIME	40.6696	19	300.00	A
	LIME-SULFUR	332,634.5879	401	19,492.99	A
	LIMONENE	174.6461	41	1,516.33	A
	MAGNESIUM PHOSPHIDE	0.3696	1	17.00	A
	MAGNESIUM SULFATE	29.8776	11	763.13	A
	MALATHION	2,254.3090	44	1,075.79	A
	MALIC ACID	0.5182	2	51.79	A
	MANCOZEB	90,757.4240	1,225	60,129.27	A
	MANEB	295.8737	6	223.00	A
	MANGANESE SULFATE	159.0742	72	2,826.30	A
	META-CRESOL	0.2289	2	19.46	A
	METALDEHYDE	11.2500	3	6.00	A
	METAM-SODIUM	18,125.2878	7	233.30	A
	METHIOCARB	22.5000	1	120.00	A
	METHOMYL	16,044.7661	393	20,510.70	A
	S-METHOPRENE	1.3150	9	263.00	A
	METHOXYFENOZIDE	15,919.5697	2,060	86,439.54	A
	METHYL ANTHRANILATE	353.0894	28	1,229.21	A
	METHYLATED SILICA	0.1250	19	890.00	A
	METHYLATED SOYBEAN OIL	4,871.6015	395	10,795.52	A
	METHYL BROMIDE	10,568.3200	4	33.90	A
		5,630.7769		5,452,202.08	C
		1,788.1195		10,181.00	K
		1,553.5500		57,124.00	U
	TOTAL POUNDS OF THIS CHEMICAL 19,540.7664				
	METHYL SILICONE RESINS	1.2636	19	890.00	A
	MEVINPHOS	17.1000	1	2.00	A
	MEVINPHOS, OTHER RELATED	11.4000	1	2.00	A
	MINERAL OIL	3,347.0957	48	1,788.03	A
	MODIFIED PHTHALIC GLYCEROL ALKYD RESIN	49,602.0747	7,471	337,294.20	A
	MORPHOLINE	10.6368	7	336.00	A
	MYCLOBUTANIL	17,536.2289	4,272	169,997.72	A
	MYROTHECIUM VERRUCARIA, DRIED FERMENTATION SOLIDS & SOLUBLES, STRAIN AARC-0255	534.6000	5	73.00	A
	NALED	90.2862	3	153.00	A
	NAPROPAMIDE	1,487.1050	66	2,315.06	A
	4-NONYLPHENOL, FORMALDEHYDE RESIN, PROPOXYLATED	6,309.5429	2,199	85,799.70	A

Commodity	Chemical	Pounds Applied	Agricultural Applications	Amount Treated	Unit Type
GRAPE					
	ALPHA-(PARA-NONYLPHENYL)-OMEGA-HYDROXYPOLY(OXYETHYLENE)	45,803.6858	7,951	302,836.48	A
		33.3200		227.00	U
	TOTAL POUNDS OF THIS CHEMICAL 45,837.0058				
	ALPHA-(PARA-NONYLPHENYL)-OMEGA-HYDROXYPOLY(OXYETHYLENE), BRANCHED	705.7931	253	13,239.89	A
	ALPHA-(PARA-NONYLPHENYL)-OMEGA-HYDROXYPOLY(OXYETHYLENE), PHOSPHATE ESTER	4,151.9216	147	7,197.71	A
	ALPHA-(PARA-NONYLPHENYL)-OMEGA-HYDROXYPOLY (OXYETHYLENE) SULFATE, AMMONIUM SALT	100.4732	689	26,306.40	A
	NORFLURAZON	12,569.9306	456	16,962.25	A
	ALPHA-OCTYLPHENYL-OMEGA-HYDROXYPOLY(OXYETHYLENE)	11,987.4314	817	31,458.61	A
	OIL OF JOJOBA	146.2556	31	858.00	A
	OLEIC ACID	547.7652	609	28,306.13	A
	OLEIC ACID, METHYL ESTER	1,283.5883	129	4,716.56	A
		265.3105		227.00	U
	TOTAL POUNDS OF THIS CHEMICAL 1,548.8988				
	ORCHEX 796 OIL	1,291.9724	37	2,119.80	A
	ORGANOSILICONE, POLY OXYALKYLENE ETHER COPOLYMER	279.9227	61	1,647.32	A
	ORYZALIN	97,655.4206	1,698	60,552.92	A
	OXYFLUORFEN	41,974.6454	2,882	101,766.92	A
	PARAQUAT DICHLORIDE	95,030.1803	3,658	170,747.27	A
		269.2659		227.00	U
	TOTAL POUNDS OF THIS CHEMICAL 95,299.4462				
	PARATHION	15.4448	3	244.00	A
	PENDIMETHALIN	5,547.2479	114	4,487.31	A
	PETROLEUM DISTILLATES	9,155.3871	900	28,742.97	A
	PETROLEUM DISTILLATES, ALIPHATIC	0.0083	2	52.00	A
	PETROLEUM DISTILLATES, REFINED	14,910.2799	80	1,992.77	A
		0.0704	1	6.00	U
	TOTAL POUNDS OF THIS CHEMICAL 14,910.3503				
	PETROLEUM NAPHTHENIC OILS	0.0963	2	52.00	A
	PETROLEUM OIL, PARAFFIN BASED	23,772.5131	958	37,270.98	A
	PETROLEUM OIL, UNCLASSIFIED	131,518.5827	257	12,124.58	A
	PHOSMET	9,437.1593	148	7,187.50	A
	PHOSPHORIC ACID	6,776.6592	2,538	95,366.14	A
	BETA-PINENE POLYMER	1,806.8118	201	7,602.49	A
	PIPERONYL BUTOXIDE	52.7797	3	104.90	A
	PIPERONYL BUTOXIDE, OTHER RELATED	13.1949	3	104.90	A
	POLYACRYLAMIDE, POLYETHYLENE GLYCOL MIXTURE	271.1947	159	7,655.53	A
	POLYACRYLAMIDE POLYMER	24.4260	32	1,210.50	A
	POLYACRYLIC POLYMER	10.0536	43	2,005.35	A
	POLYALKENE OXIDE MODIFIED HEPTAMETHYL TRISILOXANE	144.5706	122	4,426.40	A
	POLYALKYLENEOXIDE MODIFIED POLYDIMETHYL-SILOXANE	457.3089	88	8,234.50	A
	POLYBUTENES	1,510.6141	395	18,514.05	A
	POLYETHYLENE GLYCOL	85.4095	7	285.00	A
	POLYETHYLENE GLYCOL DIACETATE	22.2209	150	5,316.75	A
	POLYETHYLENE GLYCOL MONO(3-(TETRAMETHYL-1-(TRIMETHYLSILOXY)DISILOXANYL)PROPYL)ETHER	86.4225	32	856.37	A
	POLY-I-PARA-MENTHENE	6,847.7484	836	25,766.74	A
	POLYMERIZED PINENE	50.3433	3	50.67	A
	POLYOXYETHYLENE DIOLEATE	5.8317	61	1,647.32	A
	POLYOXYETHYLENE POLYOXYPROPYLENE	2,670.3476	835	29,093.57	A
	POLYOXYETHYLENE SORBITOL, MIXED ETHER ESTER	6.1101	2	40.00	A
	POLYOXYETHYLENE SORBITAN MIXED FATTY ACID ESTERS	3,215.1415	689	26,306.40	A
	POLYOXYETHYLENE SORBITAN MONOOLEATE	66.6096	226	9,408.25	A
	POLYOXYETHYLENE SORBITAN TRIOLEATE	438.5051	226	9,408.25	A
	POLYSACCHARIDE POLYMER	0.6885	13	357.50	A
	POLYSILOXANE	0.1225	1	17.00	A
	POTASH SOAP	224.8450	5	76.80	A
	POTASSIUM BICARBONATE	40,732.4993	416	15,068.36	A
	POTASSIUM HYDROXIDE	3.7797	1	40.00	A
	POTASSIUM NITRATE	3.7797	1	40.00	A
	POTASSIUM SORBATE	1,261.6000	9	570.70	A
	PROPARGITE	25,416.8888	340	13,267.81	A
	PROPIONIC ACID	1,704.5364	178	7,872.73	A
	PROPYLENE GLYCOL	1,685.5410	931	41,121.15	A
	PROPYLENE GLYCOL, METHYL ETHER	18.5268	36	898.69	A
	PYRACLOSTROBIN	10,894.7591	2,840	121,555.62	A

Commodity	Chemical		Pounds Applied	Agricultural Applications	Amount Treated	Unit Type
GRAPE						
	PYRETHRINS		162.6392	125	3,911.22	A
			0.0001	1	3.00	U
	TOTAL POUNDS OF THIS CHEMICAL	162.6393				
	PYRIDABEN		510.5927	26	1,093.13	A
	PYRIMETHANIL		1,264.3309	147	5,384.43	A
	QST 713 STRAIN OF DRIED BACILLUS SUBTILIS		1,710.2748	242	8,309.81	A
	QUILLAJA		0.9920	1	44.00	A
	QUINOXYFEN		4,020.9732	1,152	44,379.27	A
	SETHOXYDIM		730.9633	89	4,871.10	A
			44.9820		227.00	U
	TOTAL POUNDS OF THIS CHEMICAL	775.9453				
	SILICONE DEFOAMER		28.9393	916	36,816.96	A
	SIMAZINE		101,632.3657	3,023	112,316.71	A
	SODIUM BISULFITE		403.5019		592,003.00	P
	SODIUM DIISOOCTYLSULFOSUCCINATE		3.2444	7	336.00	A
	SODIUM DIOCTYLSULFOSUCCINATE		501.4564	422	20,020.84	A
	SODIUM DODECYLBENZENE SULFONATE		1.4424	12	231.00	A
	SODIUM HYPOCHLORITE		3.3921	5	123.00	A
	SODIUM NITRATE		16.8938		173.45	U
	SODIUM TETRATHIOCARBONATE		135,308.5947	64	4,344.80	A
	SODIUM XYLENE SULFONATE		340.4620	916	36,816.96	A
	SORBITAN FATTY ACID ESTERS		703.3122	689	26,306.40	A
	SORBITOL		12.2408	10	186.00	A
	SOYBEAN FATTY ACIDS, DIMETHYLAMINE SALT		0.1834	6	128.35	A
	SOYBEAN OIL		29.0267	1	32.00	A
	SPINOSAD		5,486.0312	1,189	52,619.41	A
	STARCH		0.0327	10	250.00	A
	STRYCHNINE		27.7463	29	1,878.60	A
	STYRENE BUTADIENE COPOLYMER		436.8034	127	6,194.68	A
	SULFUR		13,789,987.2584	47,257	1,944,398.64	A
			7,930.8400	3	714.00	U
	TOTAL POUNDS OF THIS CHEMICAL	13,797,918.0984				
	SULFUR DIOXIDE		44,161.6750		313,143.12	T
			38,032.9797		38,127,314.99	U
			16,045.5624		96,463.97	K
			6,629.9743		19,011,182.09	P
			377.0000		1,757,902.00	C
			132.0000		4.50	A
	TOTAL POUNDS OF THIS CHEMICAL	105,379.1914				
	TALL OIL		594.6606	890	29,834.08	A
	TALL OIL FATTY ACIDS		1,034.6664	575	24,303.53	A
	TEBUCONAZOLE		11,366.8305	2,291	99,435.27	A
	TEBUFENOZIDE		5.0850	4	26.50	A
	E-11-TETRADECEN-1-YL ACETATE		11.9414	32	1,051.70	A
	Z-11-TETRADECEN-1-YL ACETATE		1.8519	32	1,051.70	A
	ALPHA-[PARA-(1,1,3,3-TETRAMETHYLBUTYL)PHENYL]-OMEGA -HYDROXYPOLY(OXYETHYLENE)		6,007.0390	1,885	75,133.83	A
	ALPHA-[PARA-(1,1,3,3,-TETRAMETHYLBUTYL)PHENYL]-OMEGA -HYDROXYPOLY(OXYETHYLENE) PHOSPHATE ESTER		8.9464	14	834.92	A
	TETRAPOTASSIUM PYROPHOSPHATE		170.2310	916	36,816.96	A
	THIAZOPYR		48.4831	3	95.00	A
	THIOPHANATE-METHYL		7,206.7590	258	8,555.31	A
	TRIADIMEFON		121.1250	4	134.00	A
	TRIETHANOLAMINE		434.0890	916	36,816.96	A
	TRIFLOXYSTROBIN		7,908.9393	2,633	113,851.22	A
	TRIFLUMIZOLE		2,574.4191	331	13,650.12	A
	TRIFLURALIN		9,535.0970	214	14,531.38	A
	ALPHA-2,6,8-TRIMETHYL-4-NONYLOXY-OMEGA-HYDROXYPOLY (OXYETHYLENE)		11.5193	17	370.00	A
	TRISODIUM PHOSPHATE		92.0763	79	3,725.63	A
	ALPHA-UNDECYL-OMEGA-HYDROXYPOLY(OXYETHYLENE)		89.4903	17	667.00	A
	UREA		82.4117	11	291.50	A
	VINYL POLYMER		25.6970	116	4,332.62	A
	XYLENE		1.3184	1	160.00	A
	XYLENE RANGE AROMATIC SOLVENT		7.2404	1	20.00	A
	2,4-XYLENOL		0.2275	2	19.46	A

Commodity Chemical	Pounds Applied	Agricultural Applications	Amount Treated	Unit Type
GRAPE				
ZINC PHOSPHIDE	14.6719	5	147.50	A
ZINC SULFATE	465.7206	147	6,226.72	A
ZIRAM	48,864.3379	558	21,464.20	A
Site Total	17,768,581.7246	153,625		
GRAPE, WINE				
ABAMECTIN	316.2093	519	25,194.91	A
ABIETIC ANHYDRIDE	0.0646	1	2.75	A
ACEPHATE	233.1880	4	240.40	A
ACETAMIPRID	1,373.0548	488	23,917.47	A
ACID BLUE 9, DIAMMONIUM SALT	30.5335	3	7.30	A
ACRYLAMIDE/SODIUM ACRYLATE COPOLYMER	70.3852	2	1,280.00	A
ALCOHOLS, C4-C12, NORMAL	3.5460	10	610.00	A
ALPHA-ALKYLARYL-OMEGA-HYDROXYPOLY(OXYETHYLENE)	51,432.5063	1,669	120,187.08	A
ALPHA-ALKYL (C8-C18)-OMEGA-HYDROXYPOLY(OXYETHYLENE) POLY(OXYPROPYLENE)	27.1058	160	931.19	A
ALPHA-ALKYL (C9-C11)-OMEGA-HYDROXYPOLY(OXYETHYLENE)	1,979.7725	930	27,635.23	A
ALPHA-ALKYL (C9-C16)-OMEGA-HYDROXYPOLY(OXYETHYLENE)	28.1740	265	4,198.06	A
ALPHA-ALKYL (C10-C14)-OMEGA-HYDROXYPOLY(OXYETHYLENE)	79.7771	47	574.16	A
ALPHA-ALKYL-OMEGA-HYDROXYPOLY(OXYETHYLENE)	8.6610	13	586.79	A
ALPHA-ALKYL (SECONDARY C12-C14)-OMEGA-HYDROXYPOLY (OXYETHYLENE)	72.9536	31	3,461.56	A
ALPHA-ALKYL (C12-C16)-OMEGA-HYDROXYPOLY(OXYETHYLENE)	8.1015	45	482.16	A
ALPHA-ALKYL (C6-C14)-OMEGA-HYDROXYPOLY(OXYETHYLENE) POLY(OXYPROPYLENE)	2.4990	2	30.00	A
ALPHA-PINENE BETA-PINENE COPOLYMER	71.2708	21	394.00	A
ALPHA-ALKYL (C12-C14)-OMEGA-HYDROXYPOLY(OXYETHYLENE)	1,050.7561	124	5,934.34	A
ALPHA-ALKYL (C12-C15)-OMEGA-HYDROXYPOLY(OXYETHYLENE) SULFATE, SODIUM SALT	49.4799	118	3,509.61	A
ALPHA-ALKYLPHENYL-OMEGA-HYDROXYPOLY(OXYETHYLENE)	187.7015	42	1,785.80	A
ALKYL (C9-C11) OLIGOMERIC D-GLUCOPYRANOSIDE	3.1590	2	546.64	A
ALKYL (C8,C10) POLYGLYCOSIDE	4,803.8638	359	11,633.83	A
ALLYLOXYPOLYETHYLENE GLYCOL ACETATE	2,541.3657	2,996	69,445.91	A
ALUMINUM PHOSPHIDE	2,319.5280	325	9,230.26	A
	8.8382	6	1,296.50	U
TOTAL POUNDS OF THIS CHEMICAL 2,328.3662				
ALUMINUM SULFATE	96.0000	4	32.00	A
AMITROLE	1.0958	1	7.00	A
AMMONIUM OLEATE	2.8553	2	40.00	A
AMMONIUM NITRATE	576.1887	987	25,201.72	A
AMMONIUM PROPIONATE	959.4937	360	11,683.20	A
AMMONIUM SULFATE	15,719.4796	1,904	61,836.65	A
AMMONIUM TALL OIL FATTY ACID SOAP	0.3521	1	8.13	A
ANILAZINE	0.0313	1	1.50	A
AZADIRACHTIN	2.1401	8	86.39	A
AZOXYSTROBIN	4,379.7434	1,075	22,368.32	A
	0.4234	1	2.30	U
TOTAL POUNDS OF THIS CHEMICAL 4,380.1668				
BACILLUS PUMILUS, STRAIN QST 2808	1,545.5402	1,097	16,512.24	A
BACILLUS THURINGIENSIS (BERLINER)	1.4875	4	187.50	A
BACILLUS THURINGIENSIS (BERLINER), SUBSP. KURSTAKI, SEROTYPE 3A,3B	985.8288	141	19,950.88	A
BACILLUS THURINGIENSIS (BERLINER), SUBSP. KURSTAKI, STRAIN EG 2348	132.1565	10	899.08	A
BACILLUS THURINGIENSIS, SUBSP. KURSTAKI, STRAIN ABTS-351, FERMENTATION SOLIDS AND SOLUBLES	4,925.0143	142	8,631.52	A
BACILLUS THURINGIENSIS, SUBSP. KURSTAKI, STRAIN HD-1	151.5780	20	984.00	A
BACILLUS THURINGIENSIS (BERLINER), SUBSP. KURSTAKI, STRAIN SA-11	242.3460	32	957.69	A
BACILLUS THURINGIENSIS (BERLINER), SUBSP. KURSTAKI STRAIN SA-12	12.0636	4	114.03	A
BENOMYL	270.4000	35	701.50	A
BENTONITE	467.7424	137	1,105.84	A
BENZOIC ACID	71.1896	290	6,429.13	A
BIFENAZATE	16,489.0845	878	36,593.90	A
N,N-BIS-(2-OMEGA-HYDROXYPOLY(OXYETHYLENE)ETHYL) ALKYLAMINE, ALKYL DERIVED FROM TALLOW FATTY ACIDS	902.9425	548	17,074.73	A

Commodity Chemical		Pounds Applied	Agricultural Applications	Amount Treated	Unit Type
GRAPE, WINE					
N,N-BIS-(2-(OMEGA-HYDROXYPOLY(OXYETHYLENE)/POLY (OXYPROPYLENE))ETHYL)ALKYL (C8-C18) AMINE		6.0498	1	35.00	A
BORAX		0.1400	1	1.75	A
BORIC ACID		0.1600	1	10.00	A
BOSCALID		36,758.4397	6,844	198,928.48	A
		0.6410	1	4.00	U
TOTAL POUNDS OF THIS CHEMICAL	36,759.0807				
BROMADIOLONE		0.0017	2	30.00	A
BROMOXYNIL HEPTANOATE		76.1864	3	316.00	A
BROMOXYNIL OCTANOATE		106.9728	5	392.80	A
BUPROFEZIN		13,774.2560	569	23,120.65	A
2-BUTOXYETHANOL		8.3960	35	2,151.04	A
BUTYL ALCOHOL		4,556.0017	4,573	143,508.05	A
		0.0996	1	4.00	U
TOTAL POUNDS OF THIS CHEMICAL	4,556.1013				
ALPHA-(PARA-TERT-BUTYLPHENYL)-OMEGA-HYDROXYPOLY (OXYETHYLENE) PHOSPHATE		365.6462	53	2,936.41	A
CALCIUM CHLORIDE		445.3126	147	4,717.23	A
CALCIUM HYDROXIDE		1,292.0809	30	326.82	A
CALCIUM HYPOCHLORITE		38.2094	4	140.00	A
CAPTAN		337.5035	9	234.00	A
CAPTAN, OTHER RELATED		7.4465	9	234.00	A
CARBARYL		4,313.2666	39	2,415.97	A
CARBOFURAN		2,987.9459	24	947.02	A
CARBO METHOXY ETHER CELLULOSE, SODIUM SALT		34.8110	274	3,462.47	A
CARBON		1.4967	4	2.50	A
CARFENTRAZONE-ETHYL		261.5383	561	21,944.49	A
CASEIN		31.8422	134	1,052.56	A
CHLOROPHACINONE		0.2704	112	7,288.89	A
CHLOROPICRIN		21,311.1022	14	379.89	A
CHLOROTHALONIL		0.1816	1	19.00	A
CHLORPYRIFOS		76,877.6383	718	40,289.05	A
		0.0249	1	50.00	S
TOTAL POUNDS OF THIS CHEMICAL	76,877.6632				
CINNAMALDEHYDE		0.3287	5	1.35	A
CITRIC ACID		2,475.8366	1,068	33,415.93	A
CLARIFIED HYDROPHOBIC EXTRACT OF NEEM OIL		704.4591	19	263.04	A
CLETHODIM		17.1332	5	213.00	A
CLOFENTEZINE		131.8775	21	630.09	A
CLOPYRALID, MONOETHANOLAMINE SALT		1.5451	1	6.00	A
COCONUT DIETHANOLAMIDE		661.9865	1,330	56,046.05	A
COPPER		4,345.2291	161	5,781.89	A
COPPER AMMONIUM COMPLEX		4.1183	6	7.70	A
COPPER HYDROXIDE		238,227.5485	5,999	240,017.40	A
		1.8883	1	2.30	U
TOTAL POUNDS OF THIS CHEMICAL	238,229.4368				
COPPER OXIDE (OUS)		78,382.9446	2,452	89,508.61	A
COPPER OXYCHLORIDE		10,066.6922	92	3,421.14	A
COPPER OXYCHLORIDE SULFATE		21,752.5725	139	8,554.52	A
COPPER SALTS OF FATTY AND ROSIN ACIDS		4,739.3956	188	4,361.59	A
COPPER SULFATE (BASIC)		4,553.3718	119	4,645.52	A
COPPER SULFATE (PENTAHYDRATE)		1,546.3800	17	271.01	A
CORN PRODUCT, HYDROLYZED		129.6988	10	111.25	A
COTTONSEED OIL		975.3225	89	2,942.11	A
COUMAFURYL		0.0050	1	18.00	A
CRYOLITE		60,707.4551	155	12,349.90	A
CYFLUTHRIN		9.4500	3	189.00	A
CYPRODINIL		17,168.2293	1,290	41,080.60	A
2,4-D		171.8641	2	21.00	A
2,4-D, DIMETHYLAMINE SALT		8,257.2042	362	25,782.34	A
2,4-D, TRIETHYLAMINE SALT		880.1253	2	21.00	A
DAZOMET		29.0114	2	42.94	A
DDVP		0.0052	1	3.50	A
DERIVATED NATURAL POLYMERS		0.4319	9	1,241.00	A
DIAMMONIUM PHOSPHATE		1.2648	2	4.00	A
DIAZINON		2,833.4549	119	3,121.78	A
DICAMBA, DIMETHYLAMINE SALT		23.8896	1	300.00	A
DICHLOBENIL		5.8000	1	1.45	A

Commodity Chemical	Pounds Applied	Agricultural Applications	Amount Treated	Unit Type
GRAPE, WINE				
1,3-DICHLOROPROPENE	672,300.8938	79	2,395.78	A
DICLORAN	15,990.0672	199	12,285.20	A
DICOFOL	1,914.9400	42	1,596.10	A
DIETHYLENE GLYCOL	4,215.6697	847	42,136.76	A
DIETHYLENE GLYCOL ABIETATE	0.0646	1	2.75	A
DIMETHOATE	1,035.7657	131	2,158.23	A
DIMETHYL ALKYL TERTIARY AMINES	75.7652	282	6,364.73	A
DIMETHYL DICOCOALKYL AMMONIUM SALT WITH NAPHTHALENE SULFONIC ACID, FORMALDEHYDE CONDENSATE	13.6129	2	217.00	A
DIMETHYLPOLYSILOXANE	11,728.2087	8,896	288,083.41	A
	0.0011	1	4.00	U
TOTAL POUNDS OF THIS CHEMICAL 11,728.2098				
DIMETHYL SILICONE FLUID EMULSION	60.8199	754	18,956.65	A
DIMETHYL SOYA AMINE	0.3614	7	44.40	A
ALPHA-(ORTHO,PARA-DINONYLPHENYL)-OMEGA-HYDROXYPOLYOXY (ETHYLENE) PHOSPHATE	18.7827	265	4,198.06	A
DINOTEFURAN	739.8294	201	9,923.52	A
DIOCTYL PHTHALATE	1.9925	2	43.00	A
DIPHACINONE	0.6799	82	10,049.76	A
DIQUAT DIBROMIDE	205.6190	35	284.80	A
DISODIUM OCTABORATE TETRAHYDRATE	81.3872	10	55.50	A
DIURON	21,557.9254	704	27,734.21	A
DODECYLBENZENE SULFONIC ACID	1,894.0041	1,212	52,536.44	A
ALPHA-(PARA-DODECYLPHENYL)-OMEGA-HYDROXYPOLY(OXYETHYLENE)	416.9799	141	9,421.31	A
EDTA, SODIUM SALT	15.5078	244	22,888.90	A
EDTA, TETRASODIUM SALT	116.5541	1,212	52,536.44	A
EMULSIFIABLE METHYLATED VEGETABLE OIL	1,130.8767	97	3,393.23	A
EMULSIFIABLE POLYETHYLENE	1.1421	2	40.00	A
ENDOSULFAN	52.5594	13	71.24	A
ETHEPHON	44.4767	8	181.00	A
ETHYL ALCOHOL	0.0533	1	2.75	A
ETHYLAN	8.6022	1	35.10	A
ETHYLAN, OTHER RELATED	0.4625	1	35.10	A
ETHYLENE GLYCOL	1,372.9389	156	4,008.26	A
ETHYLENE GLYCOL MONOMETHYL ETHER	188.7447	109	4,748.89	A
ETOXAZOLE	1,735.7542	298	15,578.65	A
FARNESOL	0.1645	1	84.50	A
FATTY ACIDS, METHYL ESTERS	2,944.8587	271	12,648.13	A
FATTY ACIDS, MIXED	1,626.7034	957	40,438.32	A
FATTY ACIDS DERIVED FROM TALLOW	420.3075	124	5,934.34	A
FENAMIPHOS	9,209.5820	64	5,002.79	A
FENARIMOL	2,055.9669	1,962	55,885.21	A
FENBUTATIN-OXIDE	533.4750	9	316.09	A
FENHEXAMID	16,493.4882	1,476	33,381.34	A
FENPROPATHRIN	9,010.7440	613	37,352.45	A
FENPYROXIMATE	2,479.0324	353	21,499.23	A
FLUAZIFOP-P-BUTYL	183.4272	11	712.26	A
FLUMIOXAZIN	13,112.0395	3,454	72,447.10	A
FORCHLORFENURON	0.3516	5	106.09	A
FREE FATTY ACIDS AND/OR AMINE SALTS	0.0759	1	2.75	A
GAMMA AMINOBUTYRIC ACID	15.8045	12	226.96	A
GIBBERELLINS	144.7484	195	7,555.62	A
GLUFOSINATE-AMMONIUM	31,687.8578	1,439	89,518.20	A
GLUTAMIC ACID	15.8045	12	226.96	A
GLYPHOSATE	12,789.5733	248	18,490.44	A
GLYPHOSATE, DIAMMONIUM SALT	3,071.3830	42	3,204.00	A
GLYPHOSATE, ISOPROPYLAMINE SALT	187,958.9361	7,604	183,017.89	A
	29.9693	3	20.00	U
TOTAL POUNDS OF THIS CHEMICAL 187,988.9054				
GLYPHOSATE, MONOAMMONIUM SALT	2,944.7569	218	3,509.45	A
GLYPHOSATE, POTASSIUM SALT	234,751.0877	8,243	223,384.38	A
GLYPHOSATE-TRIMESIUM	265.7113	11	185.10	A
HARPIN PROTEIN	1.4063	29	247.49	A
HEPTAMETHYLTRISILOXANE-1,3-PROPANEDIOL ETHER, ETHOXYLATED PROPOXYLATED	0.3009	1	107.00	A
HEXYTHIAZOX	275.6942	31	2,145.18	A
HYDROGEN CYANAMIDE	154.5215	3	18.34	A
HYDROGEN PEROXIDE	32.5322	9	40.20	A

Commodity Chemical		Pounds Applied	Agricultural Applications	Amount Treated	Unit Type
GRAPE, WINE					
HYDROTREATED PARAFFINIC SOLVENT		3,022.6005	80	5,504.50	A
2-(3-HYDROXYPROPYL)-HEPTA-METHYL TRISILOXANE, ETHOXYLATED, ACETATE		12,855.7592	3,813	110,998.19	A
IMIDACLOPRID		9,723.2200	2,660	98,201.83	A
		0.0122	1	2.30	U
TOTAL POUNDS OF THIS CHEMICAL	9,723.2322				
IPRODIONE		2,034.4627	65	2,358.03	A
IRON PHOSPHATE		32.7080	8	165.24	A
ISOOCTYL PHTHALATE		191.4076	109	4,748.89	A
ISOPARAFFINIC HYDROCARBONS		57.5286	12	228.54	A
ISOPROPYL ALCOHOL		28,331.2097	10,449	563,266.02	A
		0.0123	1	2.30	U
TOTAL POUNDS OF THIS CHEMICAL	28,331.2220				
ISOPROPYLAMINE DODECYLBENZENE SULFONATE		12.1169	92	4,344.16	A
ISOXABEN		165.5828	22	553.57	A
KAOLIN		81,555.2338	357	5,524.79	A
KEROSENE		197.2826	283	6,384.73	A
KRESOXIM-METHYL		5,345.5964	1,192	41,151.05	A
LACTOSE		39.2801	137	1,105.84	A
LAURIC ACID		44.9817	118	3,509.61	A
LECITHIN		2,818.8208	789	19,685.34	A
		1.8772	3	20.00	U
TOTAL POUNDS OF THIS CHEMICAL	2,820.6980				
LIGNIN SULFONIC ACID		14.8341	1	58.00	A
LIGNIN SULFONIC ACID, MANGANESE SALT		4.5594	2	88.34	A
LIGNIN SULFONIC ACID, ZINC SALT		3.7535	1	10.00	A
LIME		6.1884	8	44.00	A
LIME-SULFUR		226,303.0306	903	21,168.91	A
LIMONENE		172.1187	35	2,151.04	A
MALATHION		2,917.6659	61	1,405.98	A
MANCOZEB		69,750.4484	1,311	46,484.61	A
MANEB		913.5000	10	607.36	A
MANGANESE SULFATE		768.4437	110	2,929.46	A
MEFENOXAM		29.8383	5	38.70	A
METALAXYL		3.0000	1	1.50	A
METALDEHYDE		182.6800	6	344.96	A
METAM-SODIUM		13,462.0945	4	371.42	A
METHIOCARB		0.3750	1	2.75	A
METHOMYL		7,443.4065	101	6,649.59	A
METHOXYFENOZIDE		12,650.2556	1,043	67,129.55	A
METHYLATED SILICA		0.0173	6	164.00	A
METHYLATED SOYBEAN OIL		7,752.3238	444	18,364.89	A
METHYL BROMIDE		2,645.4008	1	100.00	A
METHYL CELLULOSE		0.7207	1	14.00	A
METHYL PARATHION		159.8360	3	331.50	A
METHYL SILICONE RESINS		259.7230	45	2,254.25	A
MINERAL OIL		50,378.1325	349	7,966.78	A
MODIFIED PHTHALIC GLYCEROL ALKYD RESIN		8,693.1891	1,722	68,325.01	A
MORPHOLINE		83.6237	111	4,791.89	A
MYCLOBUTANIL		23,101.2262	7,069	253,956.04	A
MYROTHECIUM VERRUCARIA, DRIED FERMENTATION SOLIDS & SOLUBLES, STRAIN AARC-0255		14,030.7146	159	1,780.02	A
NALED		201.8844	17	398.84	A
NAPROPAMIDE		958.9594	31	1,117.71	A
NEROLIDOL		0.1334	1	84.50	A
NONANOIC ACID		9.7752	4	8.17	A
NONANOIC ACID, OTHER RELATED		0.5145	4	8.17	A
4-NONYLPHENOL, FORMALDEHYDE RESIN, PROPOXYLATED		9,735.3609	3,281	100,987.94	A
		0.0213	1	0.50	U
TOTAL POUNDS OF THIS CHEMICAL	9,735.3822				
ALPHA-(PARA-NONYLPHENYL)-OMEGA-HYDROXYPOLY(OXYETHYLENE)		155,688.1791	17,786	687,972.18	A
		1.6863	6	26.80	U
TOTAL POUNDS OF THIS CHEMICAL	155,689.8654				
ALPHA-(PARA-NONYLPHENYL)-OMEGA-HYDROXYPOLY(OXYETHYLENE), BRANCHED		553.1018	241	13,440.47	A
ALPHA-(PARA-NONYLPHENYL)-OMEGA-HYDROXYPOLY(OXYETHYLENE), PHOSPHATE ESTER		5,257.5815	914	22,660.23	A

Commodity Chemical	Pounds Applied	Agricultural Applications	Amount Treated	Unit Type
GRAPE, WINE				
ALPHA-(PARA-NONYLPHENYL)-OMEGA-HYDROXYPOLY (OXYETHYLENE) SULFATE, AMMONIUM SALT	10.0615	124	6,036.52	A
NORFLURAZON	3,756.4080	164	7,315.67	A
ALPHA-OCTYLPHENYL-OMEGA-HYDROXYPOLY(OXYETHYLENE)	6,339.4920	470	18,372.42	A
OIL OF JOJOBA	234.1299	33	620.96	A
OLEIC ACID	1,909.7582	2,902	115,291.00	A
	0.0264	1	2.30	U
TOTAL POUNDS OF THIS CHEMICAL 1,909.7846				
OLEIC ACID, METHYL ESTER	2,082.4476	235	9,445.26	A
ORCHEX 796 OIL	4,710.1295	132	9,255.85	A
ORGANO/MODIFIED POLYSILOXANE	0.0840	2	546.64	A
ORGANOSILICONE, POLY OXYALKYLENE ETHER COPOLYMER	168.3237	26	1,131.20	A
ORYZALIN	125,661.0147	1,773	76,662.62	A
OXYFLUORFEN	107,123.2768	5,737	198,348.75	A
	10.6811	2	23.00	U
TOTAL POUNDS OF THIS CHEMICAL 107,133.9579				
PARAFFIN WAX	0.0440	1	2.75	A
PARAQUAT DICHLORIDE	96,434.6402	2,472	162,762.76	A
PARATHION	0.0781	1	1.00	A
PENDIMETHALIN	9,284.0595	220	6,395.49	A
PETROLEUM DISTILLATES	8,652.9376	659	21,358.95	A
PETROLEUM DISTILLATES, ALIPHATIC	28.9017	4	1,329.00	A
PETROLEUM DISTILLATES, REFINED	1,050,541.9469	5,389	191,640.26	A
	188.7331	13	2,394.00	U
TOTAL POUNDS OF THIS CHEMICAL 1,050,730.6800				
PETROLEUM HYDROCARBONS	52.9637	2	113.00	A
PETROLEUM NAPHTHENIC OILS	49.2696	2	1,280.00	A
PETROLEUM OIL, PARAFFIN BASED	3,096.2428	268	11,442.24	A
PETROLEUM OIL, UNCLASSIFIED	47,700.9512	120	7,767.09	A
PHOSMET	3,767.7030	58	3,515.17	A
PHOSPHORIC ACID	15,052.0456	2,998	192,503.43	A
BETA-PINENE POLYMER	7,234.1115	1,312	50,491.39	A
PIPERONYL BUTOXIDE	3.9555	3	30.00	A
PIPERONYL BUTOXIDE, OTHER RELATED	0.9889	3	30.00	A
POLYACRYLAMIDE, POLYETHYLENE GLYCOL MIXTURE	21.4406	43	3,986.27	A
POLYACRYLAMIDE POLYMER	55.4902	179	4,483.41	A
POLYACRYLIC POLYMER	12.7220	93	2,209.85	A
POLYALKENE OXIDE MODIFIED HEPTAMETHYL TRISILOXANE	1,376.4988	650	17,447.93	A
POLYALKYLENEOXIDE MODIFIED POLYDIMETHYL-SILOXANE	277.3848	97	3,393.23	A
POLYBUTENES	525.8676	271	12,648.13	A
POLYETHYLENE GLYCOL	171.5219	19	739.20	A
POLYETHYLENE GLYCOL DIACETATE	231.0332	2,996	69,445.91	A
POLYETHYLENE GLYCOL MONO(3-(TETRAMETHYL-1-(TRIMETHYLSILOXY)DISILOXANYL)PROPYL)ETHER	3,925.1682	1,447	35,716.14	A
POLYETHYLENE GLYCOL OLEATE	31.5247	2	217.00	A
POLY-I-PARA-MENTHENE	12,616.7965	2,537	66,204.58	A
POLYMERIZED ACRYLIC ACID	93.8777	59	1,478.55	A
POLYOXYETHYLENE DIOLEATE	3.5067	26	1,131.20	A
POLYOXYETHYLENE POLYOXYPROPYLENE	3,076.6239	1,489	56,569.87	A
POLYOXYETHYLENE SORBITOL, MIXED ETHER ESTER	255.3305	55	1,077.56	A
POLYOXYETHYLENE SORBITAN MIXED FATTY ACID ESTERS	321.9675	124	6,036.52	A
POLYOXYETHYLENE SORBITAN MONOOLEATE	14.8835	57	2,193.12	A
POLYOXYETHYLENE SORBITAN TRIOLEATE	97.9830	57	2,193.12	A
POLYSACCHARIDE POLYMER	2.9878	66	2,485.86	A
POLYSILOXANE	5.1783	25	1,506.75	A
POTASH SOAP	2,793.0189	28	485.22	A
POTASSIUM BICARBONATE	93,923.3070	1,649	35,307.01	A
POTASSIUM HYDROXIDE	6.1960	16	265.75	A
POTASSIUM N-METHYLDITHIOCARBAMATE	3,719.6965	1	30.00	A
POTASSIUM PHOSPHITE	75.9664	2	94.00	A
PRODIAMINE	1.9500	3	10.00	A
PROPARGITE	21,791.0208	213	9,131.98	A
PROPIONIC ACID	2,906.6777	952	21,277.82	A
	1.8772	3	20.00	U
TOTAL POUNDS OF THIS CHEMICAL 2,908.5549				
PROPYLENE GLYCOL	5,711.8402	2,907	84,480.27	A
	0.0880	1	2.30	U
TOTAL POUNDS OF THIS CHEMICAL 5,711.9282				

Commodity Chemical	Pounds Applied	Agricultural Applications	Amount Treated	Unit Type
GRAPE, WINE				
PROPYLENE GLYCOL, METHYL ETHER	105.2426	27	6,926.08	A
PROPYLENEGLYCOL MONOLAURATE	10.6215	1	11.00	A
PYRACLOSTROBIN	18,581.7528	6,774	198,427.34	A
	0.3256	1	4.00	U
TOTAL POUNDS OF THIS CHEMICAL 18,582.0784				
PYRETHRINS	146.3538	218	4,211.72	A
PYRIDABEN	4,835.9024	308	12,782.43	A
PYRIMETHANIL	2,303.4463	195	6,640.13	A
PYRIPROXYFEN	1.3418	1	20.00	A
QST 713 STRAIN OF DRIED BACILLUS SUBTILIS	6,692.7008	1,437	22,398.94	A
QUILLAJA	71.3626	274	3,462.47	A
QUINOXYFEN	9,916.7360	2,885	116,372.06	A
	0.2483	1	39.11	S
	0.0320	1	0.50	U
TOTAL POUNDS OF THIS CHEMICAL 9,917.0163				
ROTENONE	0.0247	2	5.00	A
ROTENONE, OTHER RELATED	0.0247	2	5.00	A
SETHOXYDIM	3,818.5372	417	24,425.59	A
SILICONE	0.0708	1	8.00	A
SILICONE DEFOAMER	50.0561	1,214	52,556.44	A
SIMAZINE	120,958.1284	2,877	126,970.53	A
SODIUM DICHLORO-S-TRIAZINETRIONE	23.2031	1	15.00	A
SODIUM DIISOOCTYLSULFOSUCCINATE	25.5069	111	4,791.89	A
SODIUM DIOCTYLSULFOSUCCINATE	949.5065	1,441	33,128.47	A
	0.0370	1	2.30	U
TOTAL POUNDS OF THIS CHEMICAL 949.5435				
SODIUM HYPOCHLORITE	60.6155	43	1,156.00	A
SODIUM NITRATE	3.2233	4	2.50	A
SODIUM POLYACRYLATE	144.7161	301	10,204.65	A
SODIUM TETRATHIOCARBONATE	17,808.6647	24	583.06	A
SODIUM XYLENE SULFONATE	582.7705	1,212	52,536.44	A
SORBITAN FATTY ACID ESTERS	70.4304	124	6,036.52	A
SORBITOL	4.0584	1	58.00	A
SOYBEAN FATTY ACIDS, DIMETHYLAMINE SALT	1.8163	1	20.00	A
SOYBEAN OIL	245.7441	4	66.36	A
SPINOSAD	838.3062	142	6,359.45	A
	0.0092	1	294.00	U
TOTAL POUNDS OF THIS CHEMICAL 838.3154				
STARCH	1.1339	395	6,487.18	A
STRYCHNINE	83.9084	321	11,745.91	A
STYRENE BUTADIENE COPOLYMER	798.3481	677	10,249.84	A
SULFAQUINOXALINE	0.0013	1	4.00	A
SULFUR	16,692,439.7354	52,685	2,114,037.13	A
	15.0290	11	5,044.30	U
	4.9000	1	800.00	S
TOTAL POUNDS OF THIS CHEMICAL 16,692,459.6644				
SULFUR DIOXIDE	647.0000		3,143.00	T
SULFURYL FLUORIDE	4.9500	1	78.00	A
TALL OIL	951.4812	834	34,582.24	A
TALL OIL FATTY ACIDS	6,724.0855	1,951	83,527.31	A
TARTRAZINE	3.0882	3	7.30	A
TEBUCONAZOLE	10,841.7723	3,114	98,575.81	A
TEBUFENOZIDE	21.8205	2	114.50	A
E-11-TETRADECEN-1-YL ACETATE	86.3066	136	5,543.39	A
Z-11-TETRADECEN-1-YL ACETATE	12.2774	136	5,543.39	A
ALPHA-[PARA-(1,1,3,3-TETRAMETHYLBUTYL)PHENYL]-OMEGA -HYDROXYPOLY(OXYETHYLENE)	14,735.5154	2,771	139,111.27	A
ALPHA-[PARA-(1,1,3,3,-TETRAMETHYLBUTYL)PHENYL]-OMEGA -HYDROXYPOLY(OXYETHYLENE) PHOSPHATE ESTER	20.5181	3	62.76	A
TETRAPOTASSIUM PYROPHOSPHATE	291.3852	1,212	52,536.44	A
THIAZOPYR	1,123.7610	20	2,020.40	A
THIOPHANATE-METHYL	1,600.3759	161	3,930.35	A
TRIADIMEFON	7.1094	22	104.15	A
TRICLOPYR, BUTOXYETHYL ESTER	3.4636	1	10.00	A
TRIETHANOLAMINE	743.0324	1,212	52,536.44	A
TRIFLOXYSTROBIN	10,082.8598	5,042	155,116.58	A
TRIFLUMIZOLE	9,618.5263	1,540	52,943.60	A
TRIFLURALIN	12,984.9471	140	23,901.54	A

Commodity Chemical	Pounds Applied	Agricultural Applications	Amount Treated	Unit Type
GRAPE, WINE				
ALPHA-2,6,8-TRIMETHYL-4-NONYLOXY-OMEGA-HYDROXYPOLY (OXYETHYLENE)	359.3106	686	10,765.34	A
TRISODIUM PHOSPHATE	114.6028	99	5,121.60	A
ALPHA-UNDECYL-OMEGA-HYDROXYPOLY(OXYETHYLENE)	1,332.8533	155	6,170.30	A
UREA	287.1952	40	2,044.84	A
UREA DIHYDROGEN SULFATE	1.0026	1	20.00	A
VEGETABLE OIL	272.9651	3	180.00	A
VINYL POLYMER	92.3241	130	13,253.56	A
WARFARIN	0.0013	1	4.00	A
XANTHOMONAS CAMPESTRIS PV. POANNUA	0.0738	1	13.50	A
XYLENE	6.5861	2	29.45	A
XYLENE RANGE AROMATIC SOLVENT	170.4918	3	331.50	A
ZINC PHOSPHIDE	112.6675	49	1,705.68	A
ZINC SULFATE	311.4909	167	6,472.16	A
ZIRAM	10,107.8404	83	4,191.90	A
UNKNOWN		36	259.62	A
Site Total	21,380,150.2794	197,738		
GRAPEFRUIT				
ABAMECTIN	10.0588	55	726.94	A
	0.0445	1	475.00	U
TOTAL POUNDS OF THIS CHEMICAL 10.1033				
ACEPHATE	40.0575	4	62.00	A
ACEQUINOCYL	12.2823	2	31.00	A
ACETAMIPRID	2.4308	4	26.00	A
ALPHA-ALKYLARYL-OMEGA-HYDROXYPOLY(OXYETHYLENE)	11.5300	9	90.99	A
ALPHA-ALKYL (C8-C18)-OMEGA-HYDROXYPOLY(OXYETHYLENE) POLY(OXYPROPYLENE)	20.1587	11	268.80	A
ALPHA-ALKYL (C9-C11)-OMEGA-HYDROXYPOLY(OXYETHYLENE)	17.6330	5	44.80	A
ALPHA-ALKYL (C12-C15)-OMEGA-HYDROXYPOLY(OXYETHYLENE) SULFATE, SODIUM SALT	0.5237	1	18.00	A
ALKYL (C8,C10) POLYGLYCOSIDE	1.3120	1	10.00	A
ALUMINUM PHOSPHIDE	0.2923	2	20.00	A
AMMONIUM NITRATE	2.3704	4	40.00	A
AMMONIUM SULFATE	70.3928	9	157.60	A
BACILLUS THURINGIENSIS (BERLINER), SUBSP. KURSTAKI, STRAIN SA-11	2.6400	2	7.00	A
BACILLUS THURINGIENSIS (BERLINER), SUBSP. KURSTAKI STRAIN SA-12	11.8800	1	80.00	A
BENTONITE	1,336.8600	44	443.80	A
BENZOIC ACID	28.3173	124	1,067.15	A
N,N-BIS-(2-OMEGA-HYDROXYPOLY(OXYETHYLENE)ETHYL) ALKYLAMINE, ALKYL DERIVED FROM TALLOW FATTY ACIDS	6.2796	3	25.00	A
BROMACIL	2,150.7360	49	1,169.86	A
BROMADIOLONE	0.0053	3	120.00	A
BUPROFEZIN	352.8070	8	193.30	A
2-BUTOXYETHANOL	2.3433	16	520.00	A
BUTYL ALCOHOL	1.1121	1	10.00	A
CALCIUM CHLORIDE	3.9380	1	10.00	A
CALCIUM HYDROXIDE	19,444.5174	85	973.00	A
CAPSICUM OLEORESIN	0.0182	1	10.00	A
CARBARYL	265.3600	4	33.20	A
CARFENTRAZONE-ETHYL	14.8266	59	575.45	A
CASEIN	89.4516	44	443.80	A
CHLORPYRIFOS	2,830.2934	165	1,504.67	A
CITRIC ACID	12.3917	6	127.60	A
COCONUT DIETHANOLAMIDE	21.2221	307	2,427.16	A
COPPER	246.5000	8	83.00	A
COPPER AMMONIUM COMPLEX	91.0659	5	60.80	A
COPPER HYDROXIDE	4,924.8902	88	1,254.34	A
COPPER OXIDE (OUS)	145.2360	4	61.00	A
COPPER SULFATE (BASIC)	4,333.3100	68	1,043.80	A
COTTONSEED OIL	9.6578	2	11.00	A
CRYOLITE	311.0400	3	27.00	A
CYFLUTHRIN	16.1222	31	308.10	A
2,4-D, DIMETHYLAMINE SALT	237.0550	24	176.95	A
2,4-D, ISOPROPYL ESTER	281.8801	158	2,800.60	A

Commodity	Chemical	Pounds Applied	Agricultural Applications	Amount Treated	Unit Type
GRAPEFRUIT					
	1,3-DICHLOROPROPENE	2,288.8716	1	7.00	A
	DIETHYLENE GLYCOL	120.1651	5	200.00	A
	DIFLUBENZURON	203.8998	59	1,009.12	A
	DIMETHOATE	152.9764	5	122.00	A
	DIMETHYL ALKYL TERTIARY AMINES	30.8371	124	1,067.15	A
	DIMETHYLPOLYSILOXANE	4.5691	14	348.00	A
	DIPHACINONE	0.1161	38	755.25	A
	DIURON	1,850.6443	105	1,143.72	A
	DODECYLBENZENE SULFONIC ACID	81.6476	306	2,409.16	A
	ALPHA-(PARA-DODECYLPHENYL)-OMEGA-HYDROXYPOLY(OXYETHYLENE)	4.3514	2	14.80	A
	EDTA, TETRASODIUM SALT	5.0245	306	2,409.16	A
	ETHYLENE GLYCOL	92.7215	4	127.00	A
	ETHYLENE GLYCOL MONOMETHYL ETHER	21.3685	4	70.00	A
	FATTY ACIDS, METHYL ESTERS	23.4437	3	25.00	A
	FATTY ACIDS, MIXED	37.1506	33	841.10	A
	FENAMIPHOS	7.2888	1	10.00	A
	FENPROPATHRIN	36.7495	4	115.00	A
	FORMETANATE HYDROCHLORIDE	96.2320	14	137.80	A
	GIBBERELLINS	2.4705	6	45.40	A
	GLYPHOSATE	20.1723	4	28.00	A
	GLYPHOSATE, DIAMMONIUM SALT	14.6655	2	30.00	A
	GLYPHOSATE, ISOPROPYLAMINE SALT	7,378.3157	604	6,698.49	A
	GLYPHOSATE, POTASSIUM SALT	3,049.7584	190	2,644.00	A
	GLYPHOSATE-TRIMESIUM	3.5297	1	9.00	A
	HYDROGEN PEROXIDE	102.4766	4	83.16	A
	2-(3-HYDROXYPROPYL)-HEPTA-METHYL TRISILOXANE, ETHOXYLATED, ACETATE	20.7704	2	20.00	A
	IMAZALIL	25.2023		3,078.78	T
	IMIDACLOPRID	210.3202	32	425.66	A
		37.5456	2	74.50	U
	TOTAL POUNDS OF THIS CHEMICAL 247.8658				
	ISOOCTYL PHTHALATE	21.6700	4	70.00	A
	ISOPROPYL ALCOHOL	153.9087	365	3,380.35	A
	ISOPROPYLAMINE DODECYLBENZENE SULFONATE	2.4968	20	597.60	A
	KAOLIN	8,716.2500	4	127.50	A
	KEROSENE	54.8348	124	1,067.15	A
	LACTOSE	97.4190	44	443.80	A
	LAURIC ACID	0.4761	1	18.00	A
	LECITHIN	128.4167	12	364.50	A
	LIMONENE	48.0378	16	520.00	A
	MALATHION	5.0696	1	5.00	A
	MEFENOXAM	8.4796	9	71.90	A
	MEFENOXAM, OTHER RELATED	0.2039	7	62.30	A
	METALAXYL	0.0396	1	0.63	A
	METALDEHYDE	200.5148	29	565.01	A
	METHIDATHION	40.0081	1	10.00	A
	METHOMYL	25.2000	1	28.00	A
	METHYLATED SOYBEAN OIL	1,055.0804	125	1,073.65	A
	(3S, 6R)-3-METHYL-6-ISOPROPENYL-9-DECEN-1-YL ACETATE	0.0022	1	40.00	A
	(3S, 6S)-3-METHYL-6-ISOPROPENYL-9-DECEN-1-YL ACETATE	0.0013	1	40.00	A
	MINERAL OIL	57,045.2084	130	2,151.56	A
	MODIFIED PHTHALIC GLYCEROL ALKYD RESIN	183.9657	19	464.00	A
	MOLASSES	12,509.9440	15	553.00	A
	MORPHOLINE	9.3698	4	70.00	A
	NAPROPAMIDE	37.2000	1	9.30	A
	4-NONYLPHENOL, FORMALDEHYDE RESIN, PROPOXYLATED	9.8491	8	58.00	A
	ALPHA-(PARA-NONYLPHENYL)-OMEGA-HYDROXYPOLY(OXYETHYLENE)	663.9402	80	1,860.40	A
	ALPHA-(PARA-NONYLPHENYL)-OMEGA-HYDROXYPOLY(OXYETHYLENE), BRANCHED	208.2376	6	98.00	A
	ALPHA-(PARA-NONYLPHENYL)-OMEGA-HYDROXYPOLY(OXYETHYLENE), PHOSPHATE ESTER	285.6121	12	334.34	A
	ALPHA-(PARA-NONYLPHENYL)-OMEGA-HYDROXYPOLY (OXYETHYLENE) SULFATE, AMMONIUM SALT	0.6675	24	296.20	A
	NORFLURAZON	134.3117	7	65.70	A
	ALPHA-OCTYLPHENYL-OMEGA-HYDROXYPOLY(OXYETHYLENE)	210.9580	39	910.20	A
	OLEIC ACID	33.6276	6	84.80	A
	OLEIC ACID, METHYL ESTER	67.0488	3	30.00	A
	ORCHEX 796 OIL	49.1966	2	14.80	A

Commodity Chemical	Pounds Applied	Agricultural Applications	Amount Treated	Unit Type
GRAPEFRUIT				
ORYZALIN	257.5846	8	124.00	A
OXYFLUORFEN	244.3783	21	308.50	A
PARAQUAT DICHLORIDE	54.4348	8	79.80	A
PENDIMETHALIN	329.5437	8	113.00	A
PETROLEUM DISTILLATES	11,086.9676	47	624.00	A
PETROLEUM OIL, PARAFFIN BASED	222.0733	44	893.80	A
PETROLEUM OIL, UNCLASSIFIED	12,981.3579	33	531.60	A
	106.0426	1	475.00	U
TOTAL POUNDS OF THIS CHEMICAL 13,087.4005				
PHOSPHORIC ACID	51.0879	321	2,802.76	A
BETA-PINENE POLYMER	4.6798	1	5.00	A
POLYACRYLIC POLYMER	0.7264	5	117.60	A
POLYALKENE OXIDE MODIFIED HEPTAMETHYL TRISILOXANE	0.3790	1	6.50	A
POLYBUTENES	4.1864	3	25.00	A
POLYETHYLENE GLYCOL	5.1968	2	12.00	A
POLYETHYLENE GLYCOL MONO(3-(TETRAMETHYL-1-(TRIMETHYLSILOXY)DISILOXANYL)PROPYL)ETHER	125.6286	7	205.50	A
POLY-I-PARA-MENTHENE	4.7581	1	10.00	A
POLYMERIZED PINENE	86.6768	10	90.00	A
POLYOXYETHYLENE POLYOXYPROPYLENE	0.9886	1	8.00	A
POLYOXYETHYLENE SORBITAN MIXED FATTY ACID ESTERS	21.3614	24	296.20	A
POLYOXYETHYLENE SORBITAN MONOOLEATE	0.6138	4	77.60	A
POLYOXYETHYLENE SORBITAN TRIOLEATE	4.0411	4	77.60	A
POTASSIUM PHOSPHITE	31.2619	1	10.00	A
PROPIONIC ACID	128.4167	12	364.50	A
PROPYLENE GLYCOL	39.0422	4	113.00	A
PYRETHRINS	8.6378	4	54.00	A
PYRIDABEN	51.1266	4	110.10	A
PYRIPROXYFEN	54.3764	37	520.70	A
SABADILLA ALKALOIDS	17.1797	20	680.00	A
SILICONE DEFOAMER	2.1354	306	2,409.16	A
SIMAZINE	4,379.4772	192	2,323.26	A
SODIUM DIISOOCTYLSULFOSUCCINATE	2.8580	4	70.00	A
SODIUM HYPOCHLORITE	219.7737		3,328.78	T
	1.2495		41,400.00	P
TOTAL POUNDS OF THIS CHEMICAL 221.0232				
SODIUM XYLENE SULFONATE	25.1223	306	2,409.16	A
SORBITAN FATTY ACID ESTERS	4.6728	24	296.20	A
SPINOSAD	81.3881	41	796.60	A
STARCH	0.0940	1	80.00	A
STRYCHNINE	0.7156	34	277.50	A
STYRENE BUTADIENE COPOLYMER	137.7204	12	348.80	A
SULFUR	36,670.4428	29	853.32	A
TALL OIL FATTY ACIDS	2.7096	4	36.00	A
ALPHA-[PARA-(1,1,3,3-TETRAMETHYLBUTYL)PHENYL]-OMEGA-HYDROXYPOLY(OXYETHYLENE)	98.5475	307	2,419.16	A
TETRAPOTASSIUM PYROPHOSPHATE	12.5612	306	2,409.16	A
THIABENDAZOLE	0.9850		41,400.00	P
THIAZOPYR	5.6374	4	11.25	A
TRIETHANOLAMINE	32.0310	306	2,409.16	A
ALPHA-2,6,8-TRIMETHYL-4-NONYLOXY-OMEGA-HYDROXYPOLY(OXYETHYLENE)	19.4606	1	80.00	A
TRISODIUM PHOSPHATE	1.5181	2	15.00	A
ALPHA-UNDECYL-OMEGA-HYDROXYPOLY(OXYETHYLENE)	1.5267	1	20.00	A
UREA	9.2642	2	18.00	A
ZINC PHOSPHIDE	1,337.2950	321	730.83	A
Site Total	204,261.3098	3,619		
GRASS, SEED				
ALUMINUM PHOSPHIDE	1.5469	2	10.00	A
AMMONIUM SULFATE	14.7245	1	10.00	A
BROMOXYNIL HEPTANOATE	5.6677	2	19.00	A
BROMOXYNIL OCTANOATE	5.8776	2	19.00	A
CAPTAN	51.8340	2	53.00	A
CAPTAN, OTHER RELATED	1.1660	2	53.00	A
CHLORPYRIFOS	27.6875	2	53.00	A
CITRIC ACID	0.8247	1	10.00	A

Commodity Chemical	Pounds Applied	Agricultural Applications	Amount Treated	Unit Type
GRASS, SEED				
CLOPYRALID, MONOETHANOLAMINE SALT	33.0370	5	161.00	A
COCONUT DIETHANOLAMIDE	0.1702	3	21.00	A
DICAMBA, DIMETHYLAMINE SALT	17.7261	4	22.70	A
DIMETHYLPOLYSILOXANE	0.0631	1	1.70	A
DODECYLBENZENE SULFONIC ACID	0.7377	3	21.00	A
EDTA, TETRASODIUM SALT	0.0454	3	21.00	A
GLYPHOSATE, ISOPROPYLAMINE SALT	1,596.9943		12.00	A
GLYPHOSATE, POTASSIUM SALT	13.7918	1	10.00	A
ISOPROPYL ALCOHOL	0.2247	3	21.00	A
MCPA, DIMETHYLAMINE SALT	2.7685	1	5.00	A
ALPHA-(PARA-NONYLPHENYL)-OMEGA-HYDROXYPOLY (OXYETHYLENE) SULFATE, AMMONIUM SALT	0.0092	1	5.00	A
PETROLEUM OIL, PARAFFIN BASED	1.8991	1	5.00	A
PHOSPHORIC ACID	4.7016	4	31.00	A
POLYACRYLIC POLYMER	0.4123	1	10.00	A
POLYOXYETHYLENE POLYOXYPROPYLENE	0.0210	1	1.70	A
POLYOXYETHYLENE SORBITAN MIXED FATTY ACID ESTERS	0.2929	1	5.00	A
SILICONE DEFOAMER	0.0193	3	21.00	A
SODIUM XYLENE SULFONATE	0.2270	3	21.00	A
SORBITAN FATTY ACID ESTERS	0.0641	1	5.00	A
ALPHA-[PARA-(1,1,3,3-TETRAMETHYLBUTYL)PHENYL]-OMEGA -HYDROXYPOLY(OXYETHYLENE)	0.8648	3	21.00	A
TETRAPOTASSIUM PYROPHOSPHATE	0.1135	3	21.00	A
TRIETHANOLAMINE	0.2894	3	21.00	A
Site Total	1,783.8019	25		
GREENHOUSE FUMIGATION				
ACEPHATE	1.0908		15.00	A
AZADIRACHTIN	0.0019		1,903.00	S
BACILLUS THURINGIENSIS (BERLINER), SUBSP. ISRAELENSIS, SEROTYPE H-14	0.0014		5.00	S
DINOTEFURAN	0.0275		15.00	S
PYMETROZINE	0.0469		5,000.00	S
Site Total	1.1685			
GUAVA				
DIETHYLENE GLYCOL	4.2691	1	6.00	A
DIMETHYLPOLYSILOXANE	0.0320	1	6.00	A
DIPHACINONE	0.0025	1	2.75	A
GLYPHOSATE, ISOPROPYLAMINE SALT	23.8810	14	42.00	A
ISOPROPYL ALCOHOL	0.8378	1	6.00	A
ALPHA-(PARA-NONYLPHENYL)-OMEGA-HYDROXYPOLY(OXYETHYLENE)	6.7506	2	12.00	A
PYRETHRINS	0.5381	10	10.00	A
STRYCHNINE	0.0050	2	7.75	A
Site Total	36.3161	29		
HERB, SPICE				
ABAMECTIN	0.0668	4	6.55	A
ACETAMIPRID	2.1875	1	0.06	A
AZADIRACHTIN	6.0986	102	197.19	A
	2.5933	11	1,536,000.00	S
TOTAL POUNDS OF THIS CHEMICAL 8.6919				
AZOXYSTROBIN	9.1793	32	53.23	A
BACILLUS PUMILUS, STRAIN QST 2808	1.8605	7	10.13	A
BACILLUS THURINGIENSIS (BERLINER), SUBSP. AIZAWAI, GC-91 PROTEIN	2.0235	14	50.37	A
BACILLUS THURINGIENSIS (BERLINER), SUBSP. AIZAWAI, SEROTYPE H-7	2.2016	38	16.99	A
BACILLUS THURINGIENSIS, SUBSP. AIZAWAI, STRAIN SD-1372, LEPIDOPTERAN ACTIVE TOXIN(S)	2.4166	20	25.02	A
BACILLUS THURINGIENSIS (BERLINER), SUBSP. ISRAELENSIS, SEROTYPE H-14	9.6513	50	39.25	A
BACILLUS THURINGIENSIS (BERLINER), SUBSP. KURSTAKI, SEROTYPE 3A,3B	3.9040	10	1,355,000.00	S

Commodity	Chemical		Pounds Applied	Agricultural Applications	Amount Treated	Unit Type
HERB, SPICE						
	BACILLUS THURINGIENSIS, SUBSP. KURSTAKI, STRAIN ABTS-351, FERMENTATION SOLIDS AND SOLUBLES		14.5800	12	6.00	A
	BACILLUS THURINGIENSIS, SUBSP. KURSTAKI, STRAIN HD-1		2.5106	36	17.50	A
			1.8540	3	54,000.00	S
	TOTAL POUNDS OF THIS CHEMICAL	4.3646				
	BACILLUS THURINGIENSIS (BERLINER), SUBSP. KURSTAKI, STRAIN SA-11		10.9613	84	90.06	A
	BEAUVERIA BASSIANA STRAIN GHA		22.0081	31	29.19	A
	BENTONITE		3.2700	2	28.50	A
	CALCIUM HYPOCHLORITE		6.0350	6	7,850.00	S
			4.9300	5	4,200.00	U
	TOTAL POUNDS OF THIS CHEMICAL	10.9650				
	CARFENTRAZONE-ETHYL		0.0878	1	3.00	A
	CASEIN		0.2453	2	28.50	A
	CHLOROPICRIN		1,345.4331	4	14.90	A
	CLARIFIED HYDROPHOBIC EXTRACT OF NEEM OIL		707.0656	134	249.10	A
			34.8670	10	514,600.00	S
	TOTAL POUNDS OF THIS CHEMICAL	741.9326				
	COCONUT DIETHANOLAMIDE		1.6346	99	103.92	A
	CYPRODINIL		38.1099	54	76.77	A
	1,3-DICHLOROPROPENE		340.3945	1	2.50	A
	DIMETHYLPOLYSILOXANE		0.1849	6	1.74	A
	DODECYLBENZENE SULFONIC ACID		7.0833	99	103.92	A
	EDTA, TETRASODIUM SALT		0.4359	99	103.92	A
	FLUDIOXONIL		25.4066	54	76.77	A
	GLYPHOSATE, ISOPROPYLAMINE SALT		0.6264	1	1.00	A
	GLYPHOSATE, POTASSIUM SALT		0.1655	1	0.01	A
	ISOPROPYL ALCOHOL		2.1577	99	103.92	A
	LACTOSE		0.2453	2	28.50	A
	MEFENOXAM		13.1874	17	26.35	A
	MEFENOXAM, OTHER RELATED		0.2425	6	5.06	A
	METAM-SODIUM		1,185.3257	1	4.00	A
	METHYL BROMIDE		5,045.0000	10	18.15	A
	MODIFIED PHTHALIC GLYCEROL ALKYD RESIN		5.2668	18	20.25	A
	PETROLEUM DISTILLATES, REFINED		10.6168	3	54,000.00	S
	PHOSPHORIC ACID		1.3949	99	103.92	A
	PIPERONYL BUTOXIDE		64.9342	71	77.57	A
	PIPERONYL BUTOXIDE, OTHER RELATED		16.2336	71	77.57	A
	POLY-I-PARA-MENTHENE		1.1121	1	0.58	A
	POLYOXYETHYLENE POLYOXYPROPYLENE		0.0616	6	1.74	A
	POTASH SOAP		534.9080	108	109.82	A
	POTASSIUM BICARBONATE		120.4683	37	50.77	A
	PYRETHRINS		22.1073	365	547.09	A
			0.9396	11	1,526,000.00	S
	TOTAL POUNDS OF THIS CHEMICAL	23.0469				
	QST 713 STRAIN OF DRIED BACILLUS SUBTILIS		5.2469	49	32.55	A
			0.0854	1	55,000.00	S
	TOTAL POUNDS OF THIS CHEMICAL	5.3323				
	ROTENONE		1.1014	89	133.05	A
			0.7830	11	1,526,000.00	S
	TOTAL POUNDS OF THIS CHEMICAL	1.8844				
	ROTENONE, OTHER RELATED		1.1014	89	133.05	A
			0.7830	11	1,526,000.00	S
	TOTAL POUNDS OF THIS CHEMICAL	1.8844				
	SILICONE DEFOAMER		0.1853	99	103.92	A
	SODIUM XYLENE SULFONATE		2.1795	99	103.92	A
	SPINOSAD		39.9689	86	272.17	A
	ALPHA-[PARA-(1,1,3,3-TETRAMETHYLBUTYL)PHENYL]-OMEGA -HYDROXYPOLY(OXYETHYLENE)		8.2867	99	103.92	A
	TETRAPOTASSIUM PYROPHOSPHATE		1.0897	99	103.92	A
	TRICHODERMA HARZIANUM RIFAI STRAIN KRL-AG2		0.5750	50	39.25	A
	TRIETHANOLAMINE		2.7788	99	103.92	A
	Site Total		9,698.4392	1,532		

Commodity Chemical		Pounds Applied	Agricultural Applications	Amount Treated	Unit Type
HORSE					
BROMOXYNIL HEPTANOATE		4.2508	1	4.00	A
BROMOXYNIL OCTANOATE		4.4082	1	4.00	A
DIPHACINONE		0.0038	2	7.00	A
PIPERONYL BUTOXIDE		32.7229		1,344,000.00	C
PIPERONYL BUTOXIDE, OTHER RELATED		8.1807		1,344,000.00	C
PYRETHRINS		4.0904		1,344,000.00	C
Site Total		53.6568	3		
HORSERADISH					
ALPHA-ALKYL (C10-C14)-OMEGA-HYDROXYPOLY(OXYETHYLENE)		2.9282	1	87.00	A
ALPHA-ALKYL (C12-C16)-OMEGA-HYDROXYPOLY(OXYETHYLENE)		0.3639	1	87.00	A
CITRIC ACID		0.6931	1	87.00	A
GLYPHOSATE, POTASSIUM SALT		59.3944	1	87.00	A
ALPHA-(PARA-NONYLPHENYL)-OMEGA-HYDROXYPOLY(OXYETHYLENE)		2.0792	1	87.00	A
POLYACRYLAMIDE, POLYETHYLENE GLYCOL MIXTURE		0.1339	1	87.00	A
Site Total		65.5927	3		
HOUSEHOLD					
ALKYL (60%C14, 30%C16, 5%C12, 5%C18) DIMETHYLBENZYL AMMONIUM CHLORIDE		3.3320		80,000.00	S
		1.2495		15,000.00	U
TOTAL POUNDS OF THIS CHEMICAL	4.5815				
ALKYL (68%C12, 32%C14) DIMETHYLETHYLBENZYL AMMONIUM CHLORIDE		3.3320		80,000.00	S
		1.2495		15,000.00	U
TOTAL POUNDS OF THIS CHEMICAL	4.5815				
Site Total		9.1630			
INDUSTRIAL SITE					
ALKYL (50%C14, 40%C12, 10%C16) DIMETHYLBENZYL AMMONIUM CHLORIDE		0.0569		100.00	U
		0.0173		950.00	S
TOTAL POUNDS OF THIS CHEMICAL	0.0742				
ALKYL (60%C14, 30%C16, 5%C12, 5%C18) DIMETHYLBENZYL AMMONIUM CHLORIDE		17.6913		35.06	A
		1.5059		198.00	U
		0.4236		22,850.00	S
TOTAL POUNDS OF THIS CHEMICAL	19.6208				
ALKYL (68%C12, 32%C14) DIMETHYLETHYLBENZYL AMMONIUM CHLORIDE		17.6913		35.06	A
		1.5059		198.00	U
		0.4236		22,850.00	S
TOTAL POUNDS OF THIS CHEMICAL	19.6208				
ALPHA-ALKYL (C9-C11)-OMEGA-HYDROXYPOLY(OXYETHYLENE)		2.3111	1	50.00	A
ALPHA-ALKYL (C12-C14)-OMEGA-HYDROXYPOLY(OXYETHYLENE)		4.9443	10	15.50	A
AMMONIUM PROPIONATE		3.0733		6.50	A
AMMONIUM SULFATE		0.7683		6.50	A
BROMACIL		9.5400		35.00	A
BROMADIOLONE		0.0021		17,150.00	S
BUTYL ALCOHOL		0.7414		2.00	A
CHLORSULFURON		0.0235		0.50	A
CITRIC ACID		1.5367		6.50	A
CLOPYRALID, MONOETHANOLAMINE SALT		0.7555		6.00	A
COCONUT DIETHANOLAMIDE		0.1312		25.00	A
DICHLOBENIL		30.6550		128,703.60	S
DIDECYL DIMETHYL AMMONIUM CHLORIDE		0.0260		950.00	S
		0.0214		100.00	U
TOTAL POUNDS OF THIS CHEMICAL	0.0474				
DIETHYLENE GLYCOL		1.1719		9.00	A
DIMETHYLPOLYSILOXANE		0.0344		11.00	A
DIOCTYL DIMETHYL AMMONIUM CHLORIDE		0.0214		100.00	U
DIQUAT DIBROMIDE		2.8855	4	10.50	A
DIURON		371.4712		276.00	A
DODECYLBENZENE SULFONIC ACID		0.5685		25.00	A
ALPHA-(PARA-DODECYLPHENYL)-OMEGA-HYDROXYPOLY(OXYETHYLENE)		2.4501	1	50.00	A

Commodity Chemical		Pounds Applied	Agricultural Applications	Amount Treated	Unit Type
INDUSTRIAL SITE					
EDTA, TETRASODIUM SALT		0.0350		25.00	A
FATTY ACIDS, MIXED		2.0871		9.00	A
FATTY ACIDS DERIVED FROM TALLOW		1.9777	10	15.50	A
FLUMIOXAZIN		0.1275		0.50	A
		0.0762		13,000.00	S
TOTAL POUNDS OF THIS CHEMICAL	0.2037				
GLYPHOSATE, ISOPROPYLAMINE SALT		268.3750	4	233.50	A
GLYPHOSATE, MONOAMMONIUM SALT		72.9335	4	10.50	A
GLYPHOSATE, POTASSIUM SALT		96.5426	1	50.00	A
ISOPROPYL ALCOHOL		1.0203		35.00	A
ALPHA-(PARA-NONYLPHENYL)-OMEGA-HYDROXYPOLY(OXYETHYLENE)		72.8093	11	190.50	A
ALPHA-(PARA-NONYLPHENYL)-OMEGA-HYDROXYPOLY(OXYETHYLENE), PHOSPHATE ESTER		0.7683		6.50	A
OCTYL DECYL DIMETHYL AMMONIUM CHLORIDE		0.0427		100.00	U
OLEIC ACID		2.1966	1	60.00	A
ORCHEX 796 OIL		27.7008	1	50.00	A
OXYFLUORFEN		281.8830		120.00	A
PARAQUAT DICHLORIDE		1.7802	2	2.00	A
PHOSPHORIC ACID		0.1120		25.00	A
POLYMERIZED ACRYLIC ACID		1.5367		6.50	A
PYRAFLUFEN-ETHYL		0.0085			
		0.0066		6.50	A
TOTAL POUNDS OF THIS CHEMICAL	0.0151				
PYRETHRINS		0.0252		15,000.00	S
SILICONE DEFOAMER		0.0149		25.00	A
SIMAZINE		179.2323		149.00	A
SODIUM HYPOCHLORITE		0.6703		41,300.00	S
SODIUM XYLENE SULFONATE		0.1749		25.00	A
SULFOMETURON-METHYL		2.2735		11.50	A
		1.3425		162,860.00	S
TOTAL POUNDS OF THIS CHEMICAL	3.6160				
ALPHA-[PARA-(1,1,3,3-TETRAMETHYLBUTYL)PHENYL]-OMEGA -HYDROXYPOLY(OXYETHYLENE)		6.2577		35.00	A
TETRAPOTASSIUM PYROPHOSPHATE		0.0875		25.00	A
TRICLOPYR, BUTOXYETHYL ESTER		4.5027		1.50	A
TRICLOPYR, TRIETHYLAMINE SALT		5.1890		6.50	A
TRIETHANOLAMINE		0.2230		25.00	A
TRIFLURALIN		11.9277		25,700.00	S
ALPHA-UNDECYL-OMEGA-HYDROXYPOLY(OXYETHYLENE)		3.0534		9.00	A
Site Total		1,519.4428	22		
JUJUBE					
SPINOSAD		0.0018	6	0.60	A
Site Total		0.0018	6		
KALE					
ACETAMIPRID		81.0026	149	1,235.33	A
ALPHA-ALKYL (C9-C11)-OMEGA-HYDROXYPOLY(OXYETHYLENE)		4.3506	17	68.35	A
ALPHA-ALKYL (C12-C14)-OMEGA-HYDROXYPOLY(OXYETHYLENE)		5.2712	8	30.00	A
ALLYLOXYPOLYETHYLENE GLYCOL ACETATE		1.2462	4	43.80	A
AZADIRACHTIN		9.7072	160	551.34	A
AZOXYSTROBIN		19.0007	107	118.51	A
BACILLUS PUMILUS, STRAIN QST 2808		0.1500	3	3.00	A
BACILLUS THURINGIENSIS (BERLINER), SUBSP. AIZAWAI, GC-91 PROTEIN		83.9380	18	114.43	A
BACILLUS THURINGIENSIS (BERLINER), SUBSP. AIZAWAI, SEROTYPE H-7		19.6653	58	152.86	A
BACILLUS THURINGIENSIS, SUBSP. AIZAWAI, STRAIN ABTS-1857		175.8740	57	206.08	A
BACILLUS THURINGIENSIS, SUBSP. AIZAWAI, STRAIN SD-1372, LEPIDOPTERAN ACTIVE TOXIN(S)		14.7163	223	163.30	A
BACILLUS THURINGIENSIS, SUBSP. KURSTAKI, STRAIN ABTS-351, FERMENTATION SOLIDS AND SOLUBLES		13.5000	5	12.50	A
BACILLUS THURINGIENSIS (BERLINER), SUBSP. KURSTAKI, STRAIN SA-11		140.4625	250	280.46	A
BENSULIDE		1,205.0615	86	282.22	A
BENZOIC ACID		0.2569	3	19.00	A

Commodity Chemical	Pounds Applied	Agricultural Applications	Amount Treated	Unit Type
KALE				
N,N-BIS-(2-OMEGA-HYDROXYPOLY(OXYETHYLENE)ETHYL) ALKYLAMINE, ALKYL DERIVED FROM TALLOW FATTY ACIDS	0.0655	2	4.40	A
BOSCALID	7.4155	4	16.93	A
BUTYL ALCOHOL	26.6034	81	616.58	A
ALPHA-(PARA-TERT-BUTYLPHENYL)-OMEGA-HYDROXYPOLY (OXYETHYLENE) PHOSPHATE	0.2837	1	9.00	A
CALCIUM CHLORIDE	0.4702	2	9.00	A
CHLORPYRIFOS	213.0853	96	246.77	A
CHLORTHAL-DIMETHYL	1,512.5956	94	431.94	A
CITRIC ACID	1.3062	2	9.00	A
CLARIFIED HYDROPHOBIC EXTRACT OF NEEM OIL	720.2800	110	546.39	A
COCONUT DIETHANOLAMIDE	1.1056	50	152.00	A
COPPER HYDROXIDE	65.5719	238	259.03	A
CYFLUTHRIN	3.2608	26	70.58	A
CYPERMETHRIN	37.5158	107	416.90	A
(S)-CYPERMETHRIN	33.3322	140	782.21	A
CYROMAZINE	0.2632	4	2.10	A
DIAZINON	842.1787	231	1,468.91	A
DIETHYLENE GLYCOL	0.7802	10	28.40	A
DIMETHOATE	64.7871	55	267.25	A
DIMETHYL ALKYL TERTIARY AMINES	0.2798	3	19.00	A
DIMETHYLPOLYSILOXANE	47.6085	254	1,820.74	A
DODECYLBENZENE SULFONIC ACID	4.7907	50	152.00	A
ALPHA-(PARA-DODECYLPHENYL)-OMEGA-HYDROXYPOLY(OXYETHYLENE)	0.9800	1	14.00	A
EDTA, SODIUM SALT	0.0010	1	6.00	A
EDTA, TETRASODIUM SALT	0.2948	50	152.00	A
EMAMECTIN BENZOATE	4.4030	250	377.31	A
EMULSIFIABLE METHYLATED VEGETABLE OIL	32.4165	16	54.35	A
FATTY ACIDS, METHYL ESTERS	0.2446	2	4.40	A
FATTY ACIDS, MIXED	3.7478	7	33.50	A
FATTY ACIDS DERIVED FROM TALLOW	2.1085	8	30.00	A
FOSETYL-AL	329.6374	18	170.82	A
HEPTAMETHYLTRISILOXANE ETHOXYLATED	0.0760	2	4.40	A
2-(3-HYDROXYPROPYL)-HEPTA-METHYL TRISILOXANE, ETHOXYLATED, ACETATE	57.7367	5	49.30	A
IMIDACLOPRID	120.0653	365	1,133.67	A
IPRODIONE	0.9989	1	1.00	A
ISOPROPYL ALCOHOL	24.7644	82	849.50	A
KEROSENE	0.4975	3	19.00	A
LECITHIN	2.3097	9	24.10	A
MAGNESIUM SULFATE	0.1392	1	2.00	A
MALATHION	750.1823	79	386.20	A
MANEB	7.0350	5	11.85	A
MEFENOXAM	67.4061	86	535.35	A
MEFENOXAM, OTHER RELATED	1.3890	51	378.32	A
METAM-SODIUM	3,153.8130	2	17.00	A
METHOMYL	252.6777	46	403.68	A
METHOXYFENOZIDE	41.5968	264	246.24	A
METHYLATED SOYBEAN OIL	16.1272	12	38.40	A
METHYL SILICONE RESINS	3.0749	10	60.39	A
MODIFIED PHTHALIC GLYCEROL ALKYD RESIN	0.0631	1	6.00	A
MYROTHECIUM VERRUCARIA, DRIED FERMENTATION SOLIDS & SOLUBLES, STRAIN AARC-0255	36.6525	17	9.30	A
NALED	359.3928	111	283.84	A
4-NONYLPHENOL, FORMALDEHYDE RESIN, PROPOXYLATED	0.6278	3	9.90	A
ALPHA-(PARA-NONYLPHENYL)-OMEGA-HYDROXYPOLY(OXYETHYLENE)	320.7872	142	1,419.08	A
ALPHA-(PARA-NONYLPHENYL)-OMEGA-HYDROXYPOLY(OXYETHYLENE), PHOSPHATE ESTER	5.5095	14	41.00	A
ALPHA-OCTYLPHENYL-OMEGA-HYDROXYPOLY(OXYETHYLENE)	0.1160	1	2.00	A
OLEIC ACID	0.7431	1	14.00	A
OLEIC ACID, METHYL ESTER	160.8001	3	9.90	A
ORCHEX 796 OIL	11.0803	1	14.00	A
ORGANOSILICONE, POLY OXYALKYLENE ETHER COPOLYMER	1.0061	9	19.40	A
PERMETHRIN	0.0125	1	0.10	A
PHOSPHORIC ACID	5.1761	77	280.55	A
PIPERONYL BUTOXIDE	10.8151	5	21.64	A
PIPERONYL BUTOXIDE, OTHER RELATED	2.7038	5	21.64	A
POLYACRYLAMIDE, POLYETHYLENE GLYCOL MIXTURE	0.1143	1	5.00	A

Commodity Chemical	Pounds Applied	Agricultural Applications	Amount Treated	Unit Type
KALE				
POLYALKENE OXIDE MODIFIED HEPTAMETHYL TRISILOXANE	19.9364	391	380.09	A
POLYBUTENES	0.0437	2	4.40	A
POLYETHER MODIFIED POLYSILOXANE	1.7570	16	54.35	A
POLYETHYLENE GLYCOL DIACETATE	0.1133	4	43.80	A
POLYETHYLENE GLYCOL MONO(3-(TETRAMETHYL-1-(TRIMETHYLSILOXY)DISILOXANYL)PROPYL)ETHER	1.7171	6	13.80	A
POLY-I-PARA-MENTHENE	65.5886	185	273.68	A
POLYOXYETHYLENE DIOLEATE	0.0210	9	19.40	A
POLYOXYETHYLENE POLYOXYPROPYLENE	13.5533	114	369.77	A
POTASH SOAP	0.2755	1	0.64	A
POTASSIUM BICARBONATE	379.0696	46	195.73	A
POTASSIUM N-METHYLDITHIOCARBAMATE	9,132.7007	95	79.88	A
POTASSIUM PHOSPHITE	131.8080	2	67.15	A
PROPIONIC ACID	2.6258	15	48.30	A
PROPYLENE GLYCOL	2.0908	22	84.71	A
PYMETROZINE	12.0827	52	141.76	A
PYRACLOSTROBIN	72.7215	77	428.66	A
PYRETHRINS	3.3851	47	160.51	A
QST 713 STRAIN OF DRIED BACILLUS SUBTILIS	0.8760	2	3.00	A
ROTENONE	0.4896	10	29.40	A
ROTENONE, OTHER RELATED	0.4896	10	29.40	A
SETHOXYDIM	2.7969	1	14.00	A
SILICONE DEFOAMER	0.1253	50	152.00	A
SODIUM XYLENE SULFONATE	1.4741	50	152.00	A
SOYBEAN OIL	1.7818	1	1.00	A
SPINOSAD	146.8391	448	1,801.00	A
SULFUR	2,474.4422	133	1,049.53	A
TALL OIL FATTY ACIDS	2.2958	25	675.00	A
TEBUFENOZIDE	3.2309	13	25.80	A
ALPHA-[PARA-(1,1,3,3-TETRAMETHYLBUTYL)PHENYL]-OMEGA-HYDROXYPOLY(OXYETHYLENE)	5.7367	51	158.00	A
ALPHA-[PARA-(1,1,3,3,-TETRAMETHYLBUTYL)PHENYL]-OMEGA-HYDROXYPOLY(OXYETHYLENE) PHOSPHATE ESTER	0.0387	1	2.00	A
TETRAPOTASSIUM PYROPHOSPHATE	0.7370	50	152.00	A
THIRAM	0.2123		85.00	P
TRIETHANOLAMINE	1.8794	50	152.00	A
TRIFLURALIN	59.5300	2	24.45	A
ALPHA-2,6,8-TRIMETHYL-4-NONYLOXY-OMEGA-HYDROXYPOLY(OXYETHYLENE)	0.0929	2	4.40	A
TRISODIUM PHOSPHATE	0.5587	4	48.00	A
ALPHA-UNDECYL-OMEGA-HYDROXYPOLY(OXYETHYLENE)	5.4376	17	63.35	A
VEGETABLE OIL	7.3569	1	9.00	A
XYLENE RANGE AROMATIC SOLVENT	6.1018	5	16.45	A
ZINC SULFATE	0.2526	1	2.00	A
Site Total	23,709.3725	5,363		
KIWI				
ALCOHOLS, C4-C12, NORMAL	0.2610	2	15.00	A
ALPHA-ALKYL (C12-C14)-OMEGA-HYDROXYPOLY(OXYETHYLENE)	1.6583	1	12.00	A
ALKYL (C8,C10) POLYGLYCOSIDE	56.8358	8	197.00	A
ALUMINUM PHOSPHIDE	0.9177	4	29.00	A
AMMONIUM NITRATE	16.6683	3	138.00	A
AMMONIUM SULFATE	41.8033	13	221.00	A
BACILLUS THURINGIENSIS, SUBSP. KURSTAKI, STRAIN ABTS-351, FERMENTATION SOLIDS AND SOLUBLES	6.6420	1	8.20	A
BACILLUS THURINGIENSIS, SUBSP. KURSTAKI, STRAIN HD-1	1.5450	2	320.00	A
2-BUTOXYETHANOL	0.3059	1	16.60	A
BUTYL ALCOHOL	3.8922	5	147.00	A
CARFENTRAZONE-ETHYL	3.8108	7	206.10	A
CHLOROPICRIN	2.5880	1	12.00	A
CITRIC ACID	0.4742	10	83.00	A
CLARIFIED HYDROPHOBIC EXTRACT OF NEEM OIL	5.7316	1	1.00	A
COCONUT DIETHANOLAMIDE	0.0663	1	8.20	A
COTTONSEED OIL	24.2968	3	19.00	A
CRYOLITE	6,561.6000	18	860.50	A
1,3-DICHLOROPROPENE	2,070.3441	1	6.24	A
DIETHYLENE GLYCOL	20.3656	14	83.45	A

Commodity Chemical	Pounds Applied	Agricultural Applications	Amount Treated	Unit Type
KIWI				
DIMETHYLPOLYSILOXANE	16.0691	47	3,378.45	A
DODECYLBENZENE SULFONIC ACID	0.2872	1	8.20	A
EDTA, SODIUM SALT	0.1087	12	294.00	A
EDTA, TETRASODIUM SALT	0.0177	1	8.20	A
ETHYL ACRYLATE AND METHYL METHACRYLATE COPOLYMER	0.5098	1	12.00	A
ETHYLENE GLYCOL	4.8381	1	4.00	A
FATTY ACIDS, MIXED	1.5332	9	168.10	A
FATTY ACIDS DERIVED FROM TALLOW	0.6633	1	12.00	A
FENAMIPHOS	252.9062	5	89.00	A
FORCHLORFENURON	2.9966	17	320.20	A
GLYPHOSATE	8.8484	2	3.56	A
GLYPHOSATE, ISOPROPYLAMINE SALT	2,768.0643	142	2,526.86	A
GLYPHOSATE, POTASSIUM SALT	3,884.0634	68	1,709.65	A
HYDROGEN CYANAMIDE	16,794.2796	13	860.00	A
2-(3-HYDROXYPROPYL)-HEPTA-METHYL TRISILOXANE, ETHOXYLATED, ACETATE	12.3600	3	61.30	A
ISOPROPYL ALCOHOL	94.5738	47	900.40	A
ISOPROPYLAMINE DODECYLBENZENE SULFONATE	0.6877	7	105.75	A
LIME-SULFUR	0.5671	1	0.12	A
LIMONENE	6.2703	1	16.60	A
MAGNESIUM SULFATE	4.9063	12	318.00	A
MEFENOXAM	228.3173	4	750.00	A
MEFENOXAM, OTHER RELATED	6.7152	4	750.00	A
METHIDATHION	887.0802	14	568.80	A
METHYLATED SOYBEAN OIL	0.6633	1	9.00	A
METHYL BROMIDE	126.8120	1	12.00	A
MINERAL OIL	1,803.4019	3	80.12	A
MODIFIED PHTHALIC GLYCEROL ALKYD RESIN	1,711.3431	65	5,930.90	A
4-NONYLPHENOL, FORMALDEHYDE RESIN, PROPOXYLATED	8.1551	9	168.10	A
ALPHA-(PARA-NONYLPHENYL)-OMEGA-HYDROXYPOLY(OXYETHYLENE)	405.3820	47	776.55	A
ALPHA-(PARA-NONYLPHENYL)-OMEGA-HYDROXYPOLY(OXYETHYLENE), PHOSPHATE ESTER	29.2907	2	144.00	A
ALPHA-(PARA-NONYLPHENYL)-OMEGA-HYDROXYPOLY (OXYETHYLENE) SULFATE, AMMONIUM SALT	0.7382	27	532.00	A
ALPHA-OCTYLPHENYL-OMEGA-HYDROXYPOLY(OXYETHYLENE)	117.0656	28	698.85	A
ORYZALIN	1,966.2838	29	644.04	A
OXYFLUORFEN	374.6171	58	801.68	A
PARAQUAT DICHLORIDE	1,528.7202	28	1,147.42	A
PETROLEUM DISTILLATES	11.2455	2	10.00	A
PETROLEUM OIL, PARAFFIN BASED	222.9773	34	637.75	A
PETROLEUM OIL, UNCLASSIFIED	4,890.3406	9	155.20	A
PHOSMET	1.4000	1	1.40	A
PHOSPHORIC ACID	21.7537	24	459.20	A
POLYACRYLAMIDE, POLYETHYLENE GLYCOL MIXTURE	0.4880	2	53.10	A
POLYACRYLIC POLYMER	0.2371	10	83.00	A
POLYALKENE OXIDE MODIFIED HEPTAMETHYL TRISILOXANE	0.0332	1	9.00	A
POLYETHYLENE GLYCOL	3.3143	1	20.00	A
POLYOXYETHYLENE SORBITAN MIXED FATTY ACID ESTERS	23.6233	27	532.00	A
POLYOXYETHYLENE SORBITAN MONOOLEATE	1.5275	6	89.15	A
POLYOXYETHYLENE SORBITAN TRIOLEATE	10.0560	6	89.15	A
SILICONE DEFOAMER	0.0075	1	8.20	A
SODIUM XYLENE SULFONATE	0.0884	1	8.20	A
SORBITAN FATTY ACID ESTERS	5.1676	27	532.00	A
STRYCHNINE	1.4513	6	117.50	A
TALL OIL	21.4836	3	78.00	A
ALPHA-[PARA-(1,1,3,3-TETRAMETHYLBUTYL)PHENYL]-OMEGA -HYDROXYPOLY(OXYETHYLENE)	14.0214	13	302.20	A
ALPHA-[PARA-(1,1,3,3,-TETRAMETHYLBUTYL)PHENYL]-OMEGA -HYDROXYPOLY(OXYETHYLENE) PHOSPHATE ESTER	1.3629	12	318.00	A
TETRAPOTASSIUM PYROPHOSPHATE	0.0442	1	8.20	A
TRIETHANOLAMINE	0.1127	1	8.20	A
ALPHA-2,6,8-TRIMETHYL-4-NONYLOXY-OMEGA-HYDROXYPOLY (OXYETHYLENE)	0.0574	1	12.00	A
ZINC SULFATE	8.9040	12	318.00	A
Site Total	47,108.6409	657		

Commodity Chemical	Pounds Applied	Agricultural Applications	Amount Treated	Unit Type
KOHLRABI				
ACETAMIPRID	0.1750	2	4.00	A
AZADIRACHTIN	1.8479	55	82.59	A
AZOXYSTROBIN	7.7232	68	53.85	A
BACILLUS PUMILUS, STRAIN QST 2808	0.0456	1	0.38	A
BACILLUS THURINGIENSIS (BERLINER), SUBSP. AIZAWAI, GC-91 PROTEIN	0.1208	1	1.59	A
BACILLUS THURINGIENSIS, SUBSP. AIZAWAI, STRAIN ABTS-1857	7.2306	7	10.46	A
BACILLUS THURINGIENSIS, SUBSP. AIZAWAI, STRAIN SD-1372, LEPIDOPTERAN ACTIVE TOXIN(S)	2.4421	42	25.25	A
BACILLUS THURINGIENSIS (BERLINER), SUBSP. KURSTAKI, STRAIN SA-11	15.9839	35	30.02	A
BENSULIDE	144.7520	72	77.64	A
BOSCALID	1.8270	8	4.83	A
CHLORTHAL-DIMETHYL	333.4531	62	73.44	A
CLARIFIED HYDROPHOBIC EXTRACT OF NEEM OIL	94.0551	45	72.83	A
COCONUT DIETHANOLAMIDE	0.0052	1	0.67	A
CYPERMETHRIN	0.0745	1	0.67	A
(S)-CYPERMETHRIN	0.0296	1	0.67	A
DODECYLBENZENE SULFONIC ACID	0.0225	1	0.67	A
EDTA, TETRASODIUM SALT	0.0014	1	0.67	A
EMAMECTIN BENZOATE	0.6676	72	52.31	A
FOSETYL-AL	5.8412	5	2.82	A
IMIDACLOPRID	3.5928	37	25.27	A
INDOXACARB	0.6535	17	10.47	A
ISOPROPYL ALCOHOL	0.0069	1	0.67	A
LAMBDA-CYHALOTHRIN	0.0558	1	2.03	A
MALATHION	20.4418	20	20.00	A
MANEB	63.8194	72	66.09	A
METHOXYFENOZIDE	4.3216	33	26.79	A
PERMETHRIN	0.4984	1	4.00	A
PHOSPHORIC ACID	0.0044	1	0.67	A
PIPERONYL BUTOXIDE	0.3905	2	2.80	A
PIPERONYL BUTOXIDE, OTHER RELATED	0.0976	2	2.80	A
POLYALKENE OXIDE MODIFIED HEPTAMETHYL TRISILOXANE	2.1955	91	67.08	A
POLY-I-PARA-MENTHENE	3.7135	29	20.74	A
POTASH SOAP	0.8407	1	0.77	A
POTASSIUM BICARBONATE	7.6506	4	3.45	A
POTASSIUM N-METHYLDITHIOCARBAMATE	3,448.6233	43	31.73	A
PYMETROZINE	0.1694	3	2.00	A
PYRACLOSTROBIN	3.5311	23	20.20	A
PYRETHRINS	0.2948	13	20.88	A
ROTENONE	0.0245	5	5.00	A
ROTENONE, OTHER RELATED	0.0245	5	5.00	A
SILICONE DEFOAMER	0.0006	1	0.67	A
SODIUM XYLENE SULFONATE	0.0069	1	0.67	A
SPINOSAD	6.7981	64	48.74	A
ALPHA-[PARA-(1,1,3,3-TETRAMETHYLBUTYL)PHENYL]-OMEGA -HYDROXYPOLY(OXYETHYLENE)	0.0264	1	0.67	A
TETRAPOTASSIUM PYROPHOSPHATE	0.0035	1	0.67	A
TRIETHANOLAMINE	0.0088	1	0.67	A
Site Total	4,184.0932	932		
KUMQUAT				
GLYPHOSATE, ISOPROPYLAMINE SALT	0.2787	1	3.00	A
METALDEHYDE	32.0000	8	94.50	A
Site Total	32.2787	9		
LANDSCAPE MAINTENANCE				
ABAMECTIN	7.2893			
	0.0004	1	0.30	A
TOTAL POUNDS OF THIS CHEMICAL 7.2897				
ABAMECTIN, OTHER RELATED	0.0000			
ACEPHATE	4,808.5830			
	0.0938	1	100.00	S
	0.0365	1	8.00	A
TOTAL POUNDS OF THIS CHEMICAL 4,808.7133				

Commodity Chemical	Pounds Applied	Agricultural Applications	Amount Treated	Unit Type
LANDSCAPE MAINTENANCE				
ACETAMIPRID	3.8393			
ACID BLUE 9, DIAMMONIUM SALT	1,665.8477			
ACROLEIN	32.1731			
ALCOHOLS, C4-C12, NORMAL	0.0125			
ALPHA-ALKYLARYL-OMEGA-HYDROXYPOLY(OXYETHYLENE)	37.1141			
ALKYL (AS IN FATTY ACIDS OF COCONUT OIL) MONOETHANOLAMIDE	0.4046			
ALKYL BENZENE SULFONIC ACID	0.6497			
ALKYL (50%C14, 40%C12, 10%C16) DIMETHYLBENZYL AMMONIUM CHLORIDE	1,500.9631			
ALKYL (60%C14, 30%C16, 5%C12, 5%C18) DIMETHYLBENZYL AMMONIUM CHLORIDE	2,396.1733			
ALKYL (61%C12,23%C14,11%C16,2.5%C8 & C10,2.5%C18) DIMETHYL BENZYL AMMONIUM CHLORIDE	1,578.8777			
ALKYL (67%C12, 25%C14, 7%C16, 1%C8,C10,C18) DIMETHYLBENZYL AMMONIUM CHLORIDE	2,889.3418			
ALKYL (50%C12, 30%C14, 17%C16, 3%C18) DIMETHYLETHYL BENZYL AMMONIUM CHLORIDE	0.0679			
ALKYL (68%C12, 32%C14) DIMETHYLETHYLBENZYL AMMONIUM CHLORIDE	346.6223			
ALPHA-ALKYL (C8-C18)-OMEGA-HYDROXYPOLY(OXYETHYLENE) POLY(OXYPROPYLENE)	16.3773			
ALPHA-ALKYL (C9-C11)-OMEGA-HYDROXYPOLY(OXYETHYLENE)	43.1712			
ALPHA-ALKYL (C9-C18)-OMEGA-HYDROXYPOLY(OXYETHYLENE)	23.1785			
ALPHA-ALKYL (C10-C12)-OMEGA-HYDROXYPOLY(OXYETHYLENE)	0.4756			
ALPHA-ALKYL-OMEGA-HYDROXYPOLY(OXYETHYLENE)	0.0359			
ALPHA-ALKYL (MIXED)-OMEGA-HYDROXYPOLY (OXYETHYLENE) SULFATE	1.2947			
ALPHA-ALKYL (C12-C14)-OMEGA-HYDROXYPOLY(OXYETHYLENE)	106.3089			
ALKYL (C8,C10) POLYGLYCOSIDE	454.8010			
ALLETHRIN	0.4842			
D-TRANS ALLETHRIN	1.7866			
ALLYL ISOTHIOCYANATE	0.0060			
ALLYLOXYPOLYETHYLENE GLYCOL ACETATE	67.3338			
ALUMINUM PHOSPHIDE	42,257.5907			
	13.9832	13	228.80	A
	0.0750	1	500.00	S
TOTAL POUNDS OF THIS CHEMICAL 42,271.6489				
AMINOPYRALID, TRIISOPROPANOLAMINE SALT	24.4701			
4-AMINOPYRIDINE	1.1112			
AMITROLE	0.0972			
AMMONIUM NITRATE	8.8803			
AMMONIUM PROPIONATE	32.5276			
	15.1739	1	33.00	A
TOTAL POUNDS OF THIS CHEMICAL 47.7015				
AMMONIUM SULFATE	270.2032			
	64.0657	11	98.50	A
	0.0982	1	8,000.00	S
TOTAL POUNDS OF THIS CHEMICAL 334.3671				
AMMONIUM TALL OIL FATTY ACID SOAP	1.7444			
AMMONIUM THIOSULFATE	0.5547			
PARA-TERT-AMYLPHENOL	485.5062			
ANILAZINE	3.9000			
ARSENIC TRIOXIDE	0.0032			
ATRAZINE	410.5513			
ATRAZINE, OTHER RELATED	8.9228			
AZADIRACHTIN	26.3587			
AZOXYSTROBIN	2,232.1672			
	5.7500	5	10.95	A
	0.4584	2	5,300.00	S
TOTAL POUNDS OF THIS CHEMICAL 2,238.3756				
BACILLUS SPHAERICUS, SEROTYPE H-5A5B, STRAIN 2362	16.1943			
BACILLUS THURINGIENSIS (BERLINER)	3.8732			
BACILLUS THURINGIENSIS (BERLINER), SUBSP. AIZAWAI, SEROTYPE H-7	0.2530			
BACILLUS THURINGIENSIS (BERLINER), SUBSP. ISRAELENSIS, SEROTYPE H-14	7.1170			
BACILLUS THURINGIENSIS, SUBSP. ISRAELENSIS, STRAIN AM 65-52	185.3386			

Commodity	Chemical		Pounds Applied	Agricultural Applications	Amount Treated	Unit Type
LANDSCAPE MAINTENANCE						
	BACILLUS THURINGIENSIS (BERLINER), SUBSP. KURSTAKI, SEROTYPE 3A,3B		11.3625			
	BACILLUS THURINGIENSIS, VAR. KURSTAKI DELTA ENDOTOXINS CRY 1A(C) AND CRY 1C (GENETICALLY ENGINEERED) ENCAPSULATED IN PSEUDOMONAS FLUORESCENS (KILLED)		0.2911			
	BACILLUS THURINGIENSIS, SUBSP. KURSTAKI, STRAIN ABTS-351, FERMENTATION SOLIDS AND SOLUBLES		584.6379			
	BACILLUS THURINGIENSIS, SUBSP. KURSTAKI, STRAIN HD-1		14.8352			
	BACILLUS THURINGIENSIS (BERLINER), SUBSP. KURSTAKI, STRAIN SA-11		10.7156			
	BACILLUS THURINGIENSIS (BERLINER), SUBSP. SAN DIEGO		0.2589			
	BALSAM PERU		0.0012			
	BANDANE		0.0240			
	BEAUVERIA BASSIANA STRAIN GHA		0.7552			
	BENDIOCARB		0.0380			
	BENEFIN		698.2697			
	BENOMYL		21.5000			
	BENSULFURON METHYL		3.9750			
	BENSULIDE		3,398.9422			
	BENTAZON, SODIUM SALT		0.8678			
	BENZOIC ACID		18.5661			
	ORTHO-BENZYL-PARA-CHLOROPHENOL		752.5367			
	BENZYLDIETHYL [(2,6-XYLYLCARBAMOYL)METHYL] AMMONIUM SACCHARIDE		0.0000			
	BIFENAZATE		10.3023			
	BIFENTHRIN		2,364.5990			
			0.8423	4	8.00	A
			0.1280	1	2,500.00	S
	TOTAL POUNDS OF THIS CHEMICAL	2,365.5693				
	N,N-BIS-(2-OMEGA-HYDROXYPOLY(OXYETHYLENE)ETHYL) ALKYLAMINE, ALKYL DERIVED FROM TALLOW FATTY ACIDS		0.9473			
	BISPYRIBAC-SODIUM		11.9676			
	BORAX		498.5431			
	BORIC ACID		587.5791			
	BOSCALID		39.2488			
	BRODIFACOUM		0.2005			
	BROMACIL		1,433.8926			
	BROMACIL, LITHIUM SALT		20.4318			
	BROMADIOLONE		2.4392			
			0.0001	4	2.50	A
	TOTAL POUNDS OF THIS CHEMICAL	2.4393				
	BROMETHALIN		1.6220			
	BROMINE CHLORIDE		1,418.5132			
	1-BROMO-3-CHLORO-5,5-DIMETHYL HYDANTOIN		260.5677			
	BROMOXYNIL HEPTANOATE		85.4147			
	BROMOXYNIL OCTANOATE		98.7964			
	2-BUTOXYETHANOL		0.5183			
	BUTOXY POLYPROPYLENE GLYCOL		0.0421			
	BUTYL ALCOHOL		102.1321			
	ALPHA-(PARA-TERT-BUTYLPHENYL)-OMEGA-HYDROXYPOLY (OXYETHYLENE) PHOSPHATE		0.1612			
	CACODYLIC ACID		5.3708			
	CALCIUM ACID METHANEARSONATE		1.5232			
	CALCIUM CARBONATE		2,744.0000			
	CALCIUM CHLORIDE		1.5776			
			0.0525	1	0.25	A
	TOTAL POUNDS OF THIS CHEMICAL	1.6301				
	CALCIUM HYPOCHLORITE		13,694.7788			
	CAPSICUM OLEORESIN		1.3636			
	CAPTAN		4.4629			
	CAPTAN, OTHER RELATED		0.1024			
	CARBARYL		5,122.1307			
			28.0000	3	30.00	A
	TOTAL POUNDS OF THIS CHEMICAL	5,150.1307				
	CARBON		205.7395			
	CARBOXIN		0.8396	1	1.50	A

Commodity	Chemical		Pounds Applied	Agricultural Applications	Amount Treated	Unit Type
LANDSCAPE MAINTENANCE						
	CARFENTRAZONE-ETHYL		461.1469			
			1.2438	31	67.88	A
	TOTAL POUNDS OF THIS CHEMICAL	462.3907				
	CASTOR OIL		21.6961			
	CHLORFENAPYR		4.4636			
	CHLORFLURENOL, METHYL ESTER		382.7053			
	5-CHLORO-2-METHYL-4-ISOTHIAZOLIN-3-ONE		101.4048			
	CHLORONEB		30.6250			
	CHLOROPHACINONE		2.0321			
			0.0002	1	120.00	A
	TOTAL POUNDS OF THIS CHEMICAL	2.0323				
	2-CHLORO-4-PHENYLPHENOL		0.0020			
	4-CHLORO-2-PHENYLPHENOL, POTASSIUM SALT		0.1190			
	6-CHLORO-2-PHENYLPHENOL, POTASSIUM SALT		0.0298			
	CHLOROPICRIN		7.9095			
	CHLOROTHALONIL		82,560.5066			
			412.8911	13	64.00	A
			53.9170	7	170,700.00	S
	TOTAL POUNDS OF THIS CHEMICAL	83,027.3147				
	CHLORPYRIFOS		2,449.5352			
			9.0777	3	9.00	A
	TOTAL POUNDS OF THIS CHEMICAL	2,458.6129				
	CHLORSULFURON		361.0063			
	CHLORTHAL-DIMETHYL		67.4119			
	CHOLECALCIFEROL		2.4924			
	CINNAMALDEHYDE		0.0249	1	3,600.00	U
			0.0199			
	TOTAL POUNDS OF THIS CHEMICAL	0.0448				
	CITRIC ACID		35.7604			
			11.1084	12	98.75	A
			0.0055	1	8,000.00	S
	TOTAL POUNDS OF THIS CHEMICAL	46.8743				
	CLARIFIED HYDROPHOBIC EXTRACT OF NEEM OIL		96.9160			
	CLETHODIM		50.4375			
			0.0152	1	8.00	A
	TOTAL POUNDS OF THIS CHEMICAL	50.4527				
	CLOFENTEZINE		0.0104			
	CLOPYRALID		0.7693			
	CLOPYRALID, MONOETHANOLAMINE SALT		1,706.5019			
			8.8599	8	42.50	A
	TOTAL POUNDS OF THIS CHEMICAL	1,715.3618				
	CLOPYRALID,TRIETHYLAMINE SALT		835.8152			
			0.0455	1	10.00	A
	TOTAL POUNDS OF THIS CHEMICAL	835.8607				
	COCONUT DIETHANOLAMIDE		164.3709			
	COPPER		1,498.7318			
	COPPER AMMONIUM COMPLEX		259.5578			
	COPPER CARBONATE, BASIC		2,868.5590			
	COPPER ETHANOLAMINE COMPLEXES, MIXED		7,528.9301			
	COPPER ETHYLENEDIAMINE COMPLEX		16,703.0461			
	COPPER HYDROXIDE		6,489.8222			
			5.3800	2	3.00	A
	TOTAL POUNDS OF THIS CHEMICAL	6,495.2022				
	COPPER HYDROXIDE - TRIETHANOLAMINE COMPLEX		3.9318			
	COPPER NAPHTHENATE		28.1869			
	COPPER OCTANOATE		0.0020			
	COPPER OXIDE (OUS)		432.1401			
	COPPER OXYCHLORIDE		98.9488			
	COPPER OXYCHLORIDE SULFATE		0.0434			
	COPPER SALTS OF FATTY AND ROSIN ACIDS		60.3593			
	COPPER SODIUM SULFATE-PHOSPHATE COMPLEX		0.0410			
	COPPER SULFATE (ANHYDROUS)		0.1363			
	COPPER SULFATE (BASIC)		2,703.7652			
	COPPER SULFATE (PENTAHYDRATE)		51,998.9162			
	CORN GLUTEN MEAL		0.7800			
	COTTONSEED OIL		132.2678			
	COUMAFURYL		0.6499			
	CRYOLITE		0.0938			

Commodity	Chemical		Pounds Applied	Agricultural Applications	Amount Treated	Unit Type
LANDSCAPE MAINTENANCE						
	CYANURIC ACID		280.8710			
	CYFLUTHRIN		449.4700			
	BETA-CYFLUTHRIN		1,846.0519			
	CYPERMETHRIN		1,579.3534			
			1.9712			
	TOTAL POUNDS OF THIS CHEMICAL	1,581.3246				
	CYROMAZINE		2.6093			
	2,4-D		572.0975			
	2,4-D, BUTOXYETHANOL ESTER		26.4056			
	2,4-D, DIETHANOLAMINE SALT		2.2296			
	2,4-D, DIMETHYLAMINE SALT		11,898.5602			
			180.8068	11	55.50	A
	TOTAL POUNDS OF THIS CHEMICAL	12,079.3670				
	2,4-D, 2-ETHYLHEXYL ESTER		9,427.3354			
			114.4901	32	77.88	A
	TOTAL POUNDS OF THIS CHEMICAL	9,541.8255				
	2,4-D, ISOOCTYL ESTER		362.8614			
	2,4-D, TRIISOPROPANOLAMINE SALT		213.9154			
	2,4-D, TRIISOPROPYLAMINE SALT		437.8611			
	DAZOMET		4,494.7238			
	DDVP		1,464.2769			
	DDVP, OTHER RELATED		109.6900			
	DELTAMETHRIN		141.5106			
	DEMETON		0.0923			
	DENATONIUM BENZOATE		0.0017			
	DESMEDIPHAM		50.5647			
	DEXTRIN		0.3450			
	N-DIALKYL (60%C14, 30%C16, 5%C12, 5%C18) METHYL BEN ZYL AMMONIUM CHLORIDE		8.3600			
	DIATOMACEOUS EARTH		276.2747			
	DIATOMACEOUS EARTH, OTHER RELATED		0.0875			
	DIAZINON		936.2843			
			4.9790	1	10.00	A
	TOTAL POUNDS OF THIS CHEMICAL	941.2633				
	2,2-DIBROMO-3-NITRILOPROPIONAMIDE		2,005.4536			
	DICAMBA		1,139.6819			
			3.2068	31	67.88	A
	TOTAL POUNDS OF THIS CHEMICAL	1,142.8887				
	DICAMBA, DIMETHYLAMINE SALT		1,443.2507			
			1.4641	2	10.00	A
	TOTAL POUNDS OF THIS CHEMICAL	1,444.7148				
	DICAMBA, DIMETHYLAMINE SALT, OTHER RELATED		0.8324			
	DICHLOBENIL		45,281.2452			
	1,3-DICHLORO-5,5-DIMETHYLHYDANTOIN		112.4715			
	1,3-DICHLORO-5-ETHYL-5-METHYLHYDANTOIN		43.5109			
	1,3-DICHLOROPROPENE		38.5733			
	DICLORAN		0.0938			
	DICOFOL		8.9278			
	DIDECYL DIMETHYL AMMONIUM CHLORIDE		1,649.6177			
	DIENOCHLOR		0.3847			
	DIETHYLENE GLYCOL		264.7048			
	DIFENOCONAZOLE		7.1514			
	DIFETHIALONE		0.2145			
	DIFLUBENZURON		19.9331			
	DIGLYCOLAMINE SALT OF 3,6-DICHLORO-O-ANISIC ACID		1,817.9580			
			2.0330	3	5.00	A
	TOTAL POUNDS OF THIS CHEMICAL	1,819.9910				
	DIKEGULAC SODIUM		1,529.8189			
	DIMETHOATE		384.3319			
	DIMETHYL ALKYL TERTIARY AMINES		19.0355			
	DIMETHYL DICOCOALKYL AMMONIUM SALT WITH NAPHTHALENE SULFONIC ACID, FORMALDEHYDE CONDENSATE		0.6396			
			0.1931	1	1.00	A
	TOTAL POUNDS OF THIS CHEMICAL	0.8327				
	O,O-DIMETHYL O-(4-NITRO-M-TOLYL) PHOSPHOROTHIOATE		0.0004			
	DIMETHYLPOLYSILOXANE		38.6563			
	DIMETHYL SILICONE FLUID EMULSION		5.5580			
	DINOTEFURAN		80.4233			

Commodity	Chemical		Pounds Applied	Agricultural Applications	Amount Treated	Unit Type
LANDSCAPE MAINTENANCE						
	DIOCTYL DIMETHYL AMMONIUM CHLORIDE		1.4293			
	DIPHACINONE		16.3269			
			0.0025	1	200.00	A
	TOTAL POUNDS OF THIS CHEMICAL	16.3294				
	DIPHACINONE, SODIUM SALT		0.6938			
	DIPHENYLAMINE		0.0750			
	DIPROPYL ISOCINCHOMERONATE		0.0271			
	DIQUAT DIBROMIDE		14,943.0481			
			4.5677	3	82.00	A
	TOTAL POUNDS OF THIS CHEMICAL	14,947.6158				
	DISODIUM OCTABORATE TETRAHYDRATE		2,550.8868			
	DISULFOTON		23.0956			
	DITHIOPYR		6,100.7091			
			16.1153	13	63.60	A
	TOTAL POUNDS OF THIS CHEMICAL	6,116.8244				
	DIURON		57,248.5902			
	DODECYLBENZENE SULFONIC ACID		712.2737			
	ALPHA-(PARA-DODECYLPHENYL)-OMEGA-HYDROXYPOLY(OXYETHYLENE)		0.0115			
	DICHLORPROP, BUTOXYETHANOL ESTER		4.1973			
	2-(2,4-DP), DIMETHYLAMINE SALT		2.0268			
	2,4-DP, ISOOCTYL ESTER		0.1704			
	2,4-DP-P, DIMETHYLAMINE SALT		17.0630			
	2,4-DP-P, ISOOCTYL ESTER		0.0218			
	DSMA		2.7831			
	EDTA, TETRASODIUM SALT		44.2724			
	ENDOTHALL, DIPOTASSIUM SALT		1,827.0388			
	ENDOTHALL, MONO [N,N-DIMETHYL ALKYLAMINE] SALT		307.8999			
	EPTC		0.4810			
	ESBIOTHRIN		0.0066			
	ESFENVALERATE		15.5740			
	ESSENTIAL OILS		0.0205			
	ETHEPHON		16,115.6548			
			59.8148	11	25.50	A
			48.3485	6	354,800.00	S
	TOTAL POUNDS OF THIS CHEMICAL	16,223.8181				
	ETHOFUMESATE		9,446.2783			
			400.7001	7	212.00	A
	TOTAL POUNDS OF THIS CHEMICAL	9,846.9784				
	ETHOPROP		9.4000			
	ETHYL ALCOHOL		684.1633			
	ETHYLAN		0.6613			
	ETHYLENE GLYCOL		109.1209			
	ETHYLENE GLYCOL MONOMETHYL ETHER		0.4402			
	ETOXAZOLE		0.1125			
	EUCALYPTUS OIL		0.0005			
	FATTY ACIDS, METHYL ESTERS		0.1329			
	FATTY ACIDS, MIXED		568.6856			
	FATTY ACIDS, C16-C18 AND C18-UNSATURATED, METHYL ESTERS		91.4254			
	FATTY ACIDS DERIVED FROM TALLOW		42.5236			
	FENAMIPHOS		436.3600			
	FENARIMOL		223.8468			
	FENBUTATIN-OXIDE		11.5948			
	FENHEXAMID		6.9355			
	FENOXAPROP-ETHYL		0.5198			
	FENOXYCARB		0.7863			
	FENPROPATHRIN		1.7008			
	FENTHION		0.0984			
	FERRIC SULFATE (ANHYDROUS)		43.6112			
	FIPRONIL		136.0866			
	FLUAZIFOP-BUTYL		4.9692			
	FLUAZIFOP-P-BUTYL		1,054.8141			
			0.5022	1	1.00	A
			0.0469	2	5,000.00	S
	TOTAL POUNDS OF THIS CHEMICAL	1,055.3632				
	FLUDIOXONIL		726.9824			
			5.0000	1	3.00	A
			3.3438	1	10,700.00	S
	TOTAL POUNDS OF THIS CHEMICAL	735.3262				

Commodity Chemical		Pounds Applied	Agricultural Applications	Amount Treated	Unit Type
LANDSCAPE MAINTENANCE					
FLUMIOXAZIN		157.5228			
FLURECOL-METHYL		91.3274			
FLURIDONE		611.9751			
FLUROXYPYR		31.0599			
FLUROXYPYR, 1-METHYLHEPTYL ESTER		24.7420			
FLUTOLANIL		10,918.3595			
		8.1528	3	12.20	A
		4.0083	4	60,000.00	S
TOTAL POUNDS OF THIS CHEMICAL	10,930.5206				
TAU-FLUVALINATE		70.5328			
		0.0813	1	10.00	A
TOTAL POUNDS OF THIS CHEMICAL	70.6141				
FOLPET		0.0122			
FORAMSULFURON		69.1855			
		0.1852		3.00	A
TOTAL POUNDS OF THIS CHEMICAL	69.3707				
FORMALDEHYDE		706.5924			
FOSETYL-AL		12,414.5122			
		33.0000	1	13,800.00	S
TOTAL POUNDS OF THIS CHEMICAL	12,447.5122				
FREE FATTY ACIDS AND/OR AMINE SALTS		575.4671			
GARLIC		0.2675			
GERANIOL		0.0012			
GIBBERELLINS		0.0833			
GLUFOSINATE-AMMONIUM		80.9806			
GLUTARALDEHYDE		7,984.5991			
GLYPHOSATE		5,678.3606			
GLYPHOSATE, DIAMMONIUM SALT		3,744.8143			
GLYPHOSATE, ISOPROPYLAMINE SALT		942,067.9842			
		1,193.8591	86	479.25	A
		14.0328	1	15.00	U
		13.0779	10	171,800.00	S
TOTAL POUNDS OF THIS CHEMICAL	943,288.9540				
GLYPHOSATE, MONOAMMONIUM SALT		35,717.9838			
		4.0638	1	85.00	A
TOTAL POUNDS OF THIS CHEMICAL	35,722.0476				
GLYPHOSATE, POTASSIUM SALT		12,198.0491			
HALOSULFURON-METHYL		1,198.0448			
		0.0090	2	53,000.00	S
		0.0047	1	8.00	A
TOTAL POUNDS OF THIS CHEMICAL	1,198.0585				
HARPIN PROTEIN		11.1600			
HEPTAMETHYLTRISILOXANE-1,3-PROPANEDIOL ETHER, ETHOXYLATED PROPOXYLATED		1.3282			
HEXAZINONE		130.9330			
HEXYTHIAZOX		0.3079			
HYDRAMETHYLNON		27.6441			
HYDROGEN CHLORIDE		2,365.7578			
HYDROGEN PEROXIDE		711.3848			
HYDROPRENE		1.3379			
HYDROTREATED PARAFFINIC SOLVENT		1.1538			
2-HYDROXYETHYL OCTYL SULFIDE		0.0108			
HYDROXYETHYL OCTYL SULFIDE, OTHER RELATED		0.0006			
2-(3-HYDROXYPROPYL)-HEPTA-METHYL TRISILOXANE, ETHOXYLATED, ACETATE		269.8605			
IBA		1.5639			
IMAZAMOX, AMMONIUM SALT		1.6688	1	33.00	A
IMAZAPYR, ISOPROPYLAMINE SALT		756.3991			
		0.0069	1	1.00	A
TOTAL POUNDS OF THIS CHEMICAL	756.4060				
IMAZETHAPYR		8.7500			
IMIDACLOPRID		9,543.6585			
		11.9250	2	37.00	A
		0.1600	1	2,500.00	S
TOTAL POUNDS OF THIS CHEMICAL	9,555.7435				
INDOXACARB		0.0350			
IODINE		26.5978			
ALPHA-IONONE		0.0003			

Commodity Chemical		Pounds Applied	Agricultural Applications	Amount Treated	Unit Type
LANDSCAPE MAINTENANCE					
IPRODIONE		18,987.8673			
		11.0000	1	107,000.00	S
		10.9940	3	6.70	A
TOTAL POUNDS OF THIS CHEMICAL	19,009.8613				
IRON PHOSPHATE		349.1074			
ALPHA-ISOOCTADECYL-OMEGA-HYDROXYPOLY(OXYETHYLENE)		0.9485			
ISOOCTYL PHTHALATE		0.4464			
ISOPARAFFINIC HYDROCARBONS		36.2966			
ISOPROPYL ALCOHOL		1,197.5941			
ISOPROPYLAMINE DODECYLBENZENE SULFONATE		2.1925			
ISOXABEN		7,054.7241			
		0.5000	1	1.00	A
		0.0350	1	48,000.00	S
TOTAL POUNDS OF THIS CHEMICAL	7,055.2591				
KEROSENE		81.2059			
KINOPRENE		0.3488			
(S)-KINOPRENE		0.2972			
LAMBDA-CYHALOTHRIN		156.2615			
LANOLIN		0.0356			
LECITHIN		674.5289			
LIGNIN SULFONIC ACID, MANGANESE SALT		111.4190			
LIME-SULFUR		125.8936			
LIMONENE		505.3296			
LINALOOL		0.2024			
LINDANE		0.8716			
LINURON		4.0110			
MAGNESIUM CHLORIDE		106.2755			
MAGNESIUM PHOSPHIDE		5.1024			
MALATHION		2,217.7673			
MALEIC HYDRAZIDE, DIETHANOLAMINE SALT		12.6604			
MANCOZEB		50,179.0432			
		103.2000	3	9.00	A
		10.8000	1	27,000.00	S
TOTAL POUNDS OF THIS CHEMICAL	50,293.0432				
MANEB		384.4439			
MANGANESE SULFATE		8.7456			
MCPA		16.6005			
MCPA, DIMETHYLAMINE SALT		2,791.7268			
MCPA, 2-ETHYL HEXYL ESTER		429.1311			
MCPA, ISOOCTYL ESTER		7,246.8196			
MCPP		207.1244			
MCPP, DIMETHYLAMINE SALT		967.3374			
		2.3396	1	3.00	A
TOTAL POUNDS OF THIS CHEMICAL	969.6770				
MCPP, POTASSIUM SALT		804.6784			
MCPP-P, DIMETHYLAMINE SALT		2,971.2206			
		2.1423	1	7.00	A
TOTAL POUNDS OF THIS CHEMICAL	2,973.3629				
MCPP-P, POTASSIUM SALT		13.2533			
MECOPROP-P		2,334.9278			
		11.1241	31	67.88	A
TOTAL POUNDS OF THIS CHEMICAL	2,346.0519				
MEFENOXAM		1,165.3228			
		3.4279	1	5.00	A
TOTAL POUNDS OF THIS CHEMICAL	1,168.7507				
MEFENOXAM, OTHER RELATED		37.3052			
		0.1127	1	5.00	A
TOTAL POUNDS OF THIS CHEMICAL	37.4179				
MEFLUIDIDE, DIETHANOLAMINE SALT		700.9692			
META-CRESOL		0.0016			
METALAXYL		145.9383			
METALDEHYDE		6,647.8253			
		0.0750	2	1,940.00	S
TOTAL POUNDS OF THIS CHEMICAL	6,647.9003				
METALLIC SILVER		0.8775			
METAM-SODIUM		27,254.1009			
		7,408.2855	3	25.00	A
TOTAL POUNDS OF THIS CHEMICAL	34,662.3864				

Commodity	Chemical	Pounds Applied	Agricultural Applications	Amount Treated	Unit Type
LANDSCAPE MAINTENANCE					
	METHIDATHION	4.5000			
	METHIOCARB	17.2544			
		0.0235	1	0.10	A
	TOTAL POUNDS OF THIS CHEMICAL 17.2779				
	METHOPRENE (POST 1997 SEE CHEM CODE 5026)	2.0142			
	S-METHOPRENE	3.6162			
	METHOXYFENOZIDE	2.1179			
	METHYL ANTHRANILATE	13.6888			
	METHYLATED FATTY ACIDS FROM CANOLA OIL	218.0006			
	METHYLATED SILICA	0.0084			
	METHYLATED SOYBEAN OIL	1,050.2716			
		106.4277	10	65.50	A
		1.8003	2	13,000.00	S
	TOTAL POUNDS OF THIS CHEMICAL 1,158.4996				
	METHYL BROMIDE	35,369.9510			
	METHYL-2,7-DICHLORO-9-HYDROXYFLUORENE-9-CARBOXYLATE	69.5828			
	METHYLENE BIS(THIOCYANATE)	0.1435			
	2-METHYL-4-ISOTHIAZOLIN-3-ONE	35.6287			
	METHYL PARATHION	24.5000			
	METHYL SALICYLATE	0.0006			
	METHYL SILICONE RESINS	0.0853			
	METOLACHLOR	262.2989			
	S-METOLACHLOR	137.8858			
	METRIBUZIN	180.2603			
	MINERAL OIL	14,673.9840			
	MODIFIED PHTHALIC GLYCEROL ALKYD RESIN	40.1652			
	MOLASSES	3.4778			
	MORPHOLINE	0.1930			
	MSMA	14,285.4521			
		13.1608	1	7.00	A
	TOTAL POUNDS OF THIS CHEMICAL 14,298.6129				
	MUSCALURE	5.8224			
	MYCLOBUTANIL	1,564.1521			
		4.7086	3	24,300.00	S
		2.8251	2	6.00	A
	TOTAL POUNDS OF THIS CHEMICAL 1,571.6858				
	NAA	0.2849			
	NAA, AMMONIUM SALT	192.0137			
	NAA, ETHYL ESTER	0.6993			
	NAA, POTASSIUM SALT	0.5290			
	NABAM	5,662.6073			
	NALED	1,363.0065			
	1-NAPHTHALENEACETAMIDE	0.0003			
	NAPROPAMIDE	179.2519			
	NONANOIC ACID	7,902.7706			
	NONANOIC ACID, OTHER RELATED	415.9353			
	4-NONYLPHENOL, FORMALDEHYDE RESIN, PROPOXYLATED	28.8523			
	ALPHA-(PARA-NONYLPHENYL)-OMEGA-HYDROXYPOLY(OXYETHYLENE)	9,335.4062			
		19.9552	10	65.50	A
		0.3376	2	13,000.00	S
	TOTAL POUNDS OF THIS CHEMICAL 9,355.6990				
	ALPHA-(PARA-NONYLPHENYL)-OMEGA-HYDROXYPOLY(OXYETHYLENE), BRANCHED	2.7668			
	ALPHA-(PARA-NONYLPHENYL)-OMEGA-HYDROXYPOLY(OXYETHYLENE), PHOSPHATE ESTER	436.1261			
		3.7935	1	33.00	A
	TOTAL POUNDS OF THIS CHEMICAL 439.9196				
	NONYL PHENOXY POLYOXYETHYLENE ETHANOL-IODINE COMPLEX	59.2940			
	ALPHA-(PARA-NONYLPHENYL)-OMEGA-HYDROXYPOLY (OXYETHYLENE) SULFATE, AMMONIUM SALT	1.4829			
	NORFLURAZON	66.5399			
	NOSEMA LOCUSTAE SPORES	0.0003			
	NOVIFLUMURON	0.0002			
	N-OCTYL BICYCLOHEPTENE DICARBOXIMIDE	293.5803			
	OCTYL DECYL DIMETHYL AMMONIUM CHLORIDE	3.1197			
	ALPHA-OCTYLPHENYL-OMEGA-HYDROXYPOLY(OXYETHYLENE)	411.4940			
	OIL OF ANISE	0.0060			
	OIL OF BERGAMOT	0.0033			

Commodity	Chemical		Pounds Applied	Agricultural Applications	Amount Treated	Unit Type
LANDSCAPE MAINTENANCE						
	OIL OF CITRONELLA		0.0360			
	OIL OF JOJOBA		86.1202			
	OIL OF LEMONGRASS		0.0600			
	OIL OF ORANGE		0.0006			
	OLEIC ACID		18.3555			
	OLEIC ACID, ETHYL ESTER		2,511.4308			
	OLEIC ACID, METHYL ESTER		640.8929			
			43.2545	2	33.25	A
	TOTAL POUNDS OF THIS CHEMICAL	684.1474				
	OLEIC ACID, POTASSIUM SALT		0.0002			
	ORCHEX 796 OIL		24.8545			
	ORGANOSILICONE, POLY OXYALKYLENE ETHER COPOLYMER		11.3653			
	ORYZALIN		37,723.7904			
			41.4566	28	47.20	A
	TOTAL POUNDS OF THIS CHEMICAL	37,765.2470				
	OXADIAZON		5,209.1387			
			0.4000	1	1.00	A
	TOTAL POUNDS OF THIS CHEMICAL	5,209.5387				
	OXAMYL		21.9032			
	OXYDEMETON-METHYL		407.2383			
	OXYFLUORFEN		3,741.9733			
			0.2539	1	1.00	A
	TOTAL POUNDS OF THIS CHEMICAL	3,742.2272				
	OXYTHIOQUINOX		58.4166			
	PACLOBUTRAZOL		542.1995			
			9.8706	10	116.00	A
			1.1397	2	217,000.00	S
	TOTAL POUNDS OF THIS CHEMICAL	553.2098				
	PARAQUAT DICHLORIDE		66.6463			
			6.2138	1	2.00	A
	TOTAL POUNDS OF THIS CHEMICAL	72.8601				
	PARATHION		4.1589			
	PARATHION, OTHER RELATED		0.0445			
	PCNB		19,473.9595			
			314.3817	6	23.25	A
			24.1922	2	11,700.00	S
	TOTAL POUNDS OF THIS CHEMICAL	19,812.5334				
	PENDIMETHALIN		83,712.2971			
	PERMETHRIN		10,280.1832			
	PERMETHRIN, OTHER RELATED		0.0061			
	PETROLEUM DERIVATIVE RESIN		1.5158			
	PETROLEUM DISTILLATES		7,567.1957			
	PETROLEUM DISTILLATES, AROMATIC		202.9334			
	PETROLEUM DISTILLATES, REFINED		6,941.0065			
			40.6031	1	172.76	A
	TOTAL POUNDS OF THIS CHEMICAL	6,981.6096				
	PETROLEUM HYDROCARBONS		69.3077			
	PETROLEUM OIL, PARAFFIN BASED		1,029.0635			
	PETROLEUM OIL, UNCLASSIFIED		32,381.6274			
			0.5356	1	100.00	S
			0.0090	1	8.00	A
	TOTAL POUNDS OF THIS CHEMICAL	32,382.1720				
	PETROLEUM SULFONATES		0.0736			
	PHENMEDIPHAM		50.5647			
	PHENOTHRIN		1.7638			
	PHENOTHRIN, OTHER RELATED		0.0000			
	PHENYLETHYL PROPIONATE		28.1730			
	ORTHO-PHENYLPHENOL		1,343.8579			
	ORTHO-PHENYLPHENOL, SODIUM SALT		3.9065			
	PHOSMET		2.1000			
	PHOSPHORIC ACID		220.3255			
			18.6505	10	65.50	A
			0.0304	1	8,000.00	S
	TOTAL POUNDS OF THIS CHEMICAL	239.0064				
	PINDONE		0.0100			
	BETA-PINENE POLYMER		31.3881			
	PINE OIL		28.1713			
	PIPERALIN		3.9723			

Commodity	Chemical	Pounds Applied	Agricultural Applications	Amount Treated	Unit Type
LANDSCAPE MAINTENANCE					
	PIPERONYL BUTOXIDE	1,253.0075			
	PIPERONYL BUTOXIDE, OTHER RELATED	306.8534			
	POLYACRYLAMIDE, POLYETHYLENE GLYCOL MIXTURE	1.4733			
	POLYACRYLAMIDE POLYMER	4.7175			
	POLYACRYLIC POLYMER	7.0333			
		1.6878	10	65.50	A
		0.0027	1	8,000.00	S
	TOTAL POUNDS OF THIS CHEMICAL 8.7238				
	POLYALKENE OXIDE MODIFIED HEPTAMETHYL TRISILOXANE	203.6457			
		5.3214	10	65.50	A
		0.0900	2	13,000.00	S
	TOTAL POUNDS OF THIS CHEMICAL 209.0571				
	POLYBUTENES	12.3809			
	POLYETHER MODIFIED POLYSILOXANE	1.8869			
	POLYETHYLENE GLYCOL	5.0531			
	POLYETHYLENE GLYCOL DIACETATE	6.1213			
	POLYETHYLENE GLYCOL MONO(3-(TETRAMETHYL-1-(TRIMETHYLSILOXY)DISILOXANYL)PROPYL)ETHER	32.8068			
	POLYETHYLENE GLYCOL OLEATE	1.4812			
		0.4472	1	1.00	A
	TOTAL POUNDS OF THIS CHEMICAL 1.9284				
	POLY-I-PARA-MENTHENE	66.1138			
	POLYMERIZED ACRYLIC ACID	0.6505			
	POLYMERIZED PINENE	66.8555			
	POLYOXIN D	236.3710			
	POLY(OXYETHYLENE) (DIMETHYLIMINO) ETHYLENE (DIMETHYLIMINO) ETHYLENE DICHLORIDE	52.9180			
	POLYOXYETHYLENE DIOLEATE	439.7372			
	POLYOXYETHYLENE POLYOXYPROPYLENE	48.5911			
	POLY(OXYETHYLENE) POLY(OXYPROPYLENE) GLYCOL MONOALLYL ETHER	5.3109			
	POLYOXYETHYLENE SORBITOL, MIXED ETHER ESTER	157.3747			
	POLYOXYETHYLENE SORBITAN MIXED FATTY ACID ESTERS	47.4523			
	POLYOXYETHYLENE SORBITAN MONOOLEATE	132.2683			
	POLYOXYETHYLENE SORBITAN TRIOLEATE	44.0854			
	POLYSACCHARIDE POLYMER	0.3543			
	POTASH SOAP	1,948.3899			
	POTASSIUM BICARBONATE	67.2037			
	POTASSIUM NITRATE	7.7625			
	POTASSIUM PEROXYMONOSULFATE	11,089.4643			
	POTASSIUM PHOSPHITE	25,676.0144			
	POTASSIUM RESINATE	0.0008			
	PRALLETHRIN	0.0001			
	PRODIAMINE	22,701.3775			
		64.9977	5	125.00	A
	TOTAL POUNDS OF THIS CHEMICAL 22,766.3752				
	PROMETON	1.2891			
	PROPAMOCARB	9.0155			
	PROPETAMPHOS	0.7716			
	PROPICONAZOLE	6,136.6045			
		43.6637	19	114.65	A
	TOTAL POUNDS OF THIS CHEMICAL 6,180.2682				
	PROPIONIC ACID	570.3666			
	PROPOXUR	0.4939			
	PROPYLENE GLYCOL	77.9750			
	PROPYZAMIDE	872.4247			
	PUTRESCENT WHOLE EGG SOLIDS	14.1443			
	PYMETROZINE	0.5782			
	PYRACLOSTROBIN	1,149.8050			
		3.7600	6	10.00	A
	TOTAL POUNDS OF THIS CHEMICAL 1,153.5650				
	PYRAFLUFEN-ETHYL	0.8334			
	PYRETHRINS	229.9921			
		0.2349	2	20.00	A
	TOTAL POUNDS OF THIS CHEMICAL 230.2270				
	PYRIMETHANIL	624.5745			
	PYRIPROXYFEN	46.1643			
	QST 713 STRAIN OF DRIED BACILLUS SUBTILIS	0.0979			

Commodity	Chemical		Pounds Applied	Agricultural Applications	Amount Treated	Unit Type
LANDSCAPE MAINTENANCE						
	QUINCLORAC		1,110.6668			
			5.1094	8	9.75	A
			2.1119	10	142,800.00	S
	TOTAL POUNDS OF THIS CHEMICAL	1,117.8881				
	QUINOXYFEN		0.7433			
	RESMETHRIN		3.6056			
	RESMETHRIN, OTHER RELATED		0.0060			
	RONNEL		2.1610			
	ROTENONE		2.3888			
			0.1958	2	20.00	A
	TOTAL POUNDS OF THIS CHEMICAL	2.5846				
	ROTENONE, OTHER RELATED		2.3888			
			0.1958	2	20.00	A
	TOTAL POUNDS OF THIS CHEMICAL	2.5846				
	SABADILLA ALKALOIDS		0.4200			
	SALICYLIC ACID		0.0009			
	SESAME OIL		35.3400			
	SETHOXYDIM		155.6012			
	SIDURON		1,666.7200			
	SILICA AEROGEL		54.7216			
	SILICONE DEFOAMER		22.1331			
	SIMAZINE		10,756.8101			
			13.4820	1	7.00	A
	TOTAL POUNDS OF THIS CHEMICAL	10,770.2921				
	SOAP		2.7212			
	SODIUM BISULFATE		7.4560			
	SODIUM BROMIDE		4,826.2370			
	SODIUM CACODYLATE		31.3838			
	SODIUM CARBONATE		99.1299			
	SODIUM CARBONATE PEROXYHYDRATE		4,024.4270			
			47.6000	1	1.00	A
	TOTAL POUNDS OF THIS CHEMICAL	4,072.0270				
	SODIUM CHLORATE		108.0000			
	SODIUM CHLORIDE		810.0527			
	SODIUM DICHLORO-S-TRIAZINETRIONE		955.0925			
	SODIUM DICHLORO-S-TRIAZINETRIONE DIHYDRATE		5,236.1100			
	SODIUM DIISOOCTYLSULFOSUCCINATE		0.0589			
	SODIUM DIMETHYL DITHIO CARBAMATE		5,662.6073			
	SODIUM DIOCTYLSULFOSUCCINATE		0.0341			
	SODIUM HYPOCHLORITE		21,014.9575			
	SODIUM METABORATE TETRAHYDRATE		174.6000			
	SODIUM METASILICATE		0.0245			
	SODIUM NITRATE		925.3504			
	SODIUM POLYACRYLATE		7.2526			
			4.7798	1	33.00	A
	TOTAL POUNDS OF THIS CHEMICAL	12.0324				
	SODIUM POLYSULFIDE		90.7200			
	SODIUM THIOSULFATE		15.1200			
	SODIUM XYLENE SULFONATE		219.1611			
	SORBITAN FATTY ACID ESTERS		10.3802			
	SOYBEAN FATTY ACIDS, DIMETHYLAMINE SALT		1.3750			
	SOYBEAN OIL		42,633.4456			
	SPINOSAD		90.1433			
	SPIROMESIFEN		0.8409			
	STARCH		0.0126			
	STREPTOMYCIN		2.1505			
	STREPTOMYCIN SULFATE		24.9089			
	STRYCHNINE		273.6379			
			0.0316	2	132.00	A
	TOTAL POUNDS OF THIS CHEMICAL	273.6695				
	STYRENE BUTADIENE COPOLYMER		8.8856			
	SULFAQUINOXALINE		0.0981			
	SULFENTRAZONE		0.0021			
	SULFLURAMID		0.0603			
	SULFOMETURON-METHYL		1,478.7385			
	SULFUR		1,190.2602			
	SULFURYL FLUORIDE		825.6864			
	SYNTHETIC VEGETABLE GUMS		2.3226			

Commodity	Chemical		Pounds Applied	Agricultural Applications	Amount Treated	Unit Type
LANDSCAPE MAINTENANCE						
	TALL OIL		220.0569			
	TALL OIL FATTY ACIDS		65.7750			
			9.2054	1	33.00	A
	TOTAL POUNDS OF THIS CHEMICAL	74.9804				
	TARTRAZINE		163.8935			
	TCMTB		0.1435			
	TEBUCONAZOLE		2.9850			
	TEBUTHIURON		2,510.4920			
	1080		0.0150			
	TERBUTHYLAZINE		0.4275			
	TETRACHLORVINPHOS		245.6458			
	TETRAMETHRIN		0.3320			
	ALPHA-[PARA-(1,1,3,3-TETRAMETHYLBUTYL)PHENYL]-OMEGA -HYDROXYPOLY(OXYETHYLENE)		1,131.1836			
			0.6682	1	10.00	A
	TOTAL POUNDS OF THIS CHEMICAL	1,131.8518				
	TETRAPOTASSIUM PYROPHOSPHATE		109.5806			
	THIABENDAZOLE		11.8060			
	THIAMETHOXAM		2.9929			
	THIAZOPYR		1.1937			
	THIOPHANATE		56.3750			
	THIOPHANATE-METHYL		13,602.1595			
			16.7480	4	3.25	A
	TOTAL POUNDS OF THIS CHEMICAL	13,618.9075				
	THIRAM		14.7284			
	THYME		39.2938			
	THYMOL		0.0000			
	TOXAPHENE		0.2587			
	TRALOMETHRIN		0.0006			
	TRIADIMEFON		594.8456			
			0.9487	1	1.25	A
	TOTAL POUNDS OF THIS CHEMICAL	595.7943				
	TRIBUTYLTIN OXIDE		171.6171			
	TRICHLORFON		22.6460			
	TRICHLORO-S-TRIAZINETRIONE		34,969.9591			
	TRICHODERMA HARZIANUM RIFAI STRAIN KRL-AG2		0.0008			
	TRICLOPYR, BUTOXYETHYL ESTER		25,251.0700			
			1.0716	4	125,000.00	S
	TOTAL POUNDS OF THIS CHEMICAL	25,252.1416				
	TRICLOPYR, TRIETHYLAMINE SALT		4,586.6746			
			0.8527	1	35,200.00	S
			0.1241	1	10.00	A
	TOTAL POUNDS OF THIS CHEMICAL	4,587.6514				
	TRIETHANOLAMINE		279.4304			
	TRIFLOXYSTROBIN		482.4376			
	TRIFLOXYSULFURON-SODIUM		128.5301			
	TRIFLURALIN		4,059.8795			
			2.0000	1	1.00	A
			0.1400	1	48,000.00	S
	TOTAL POUNDS OF THIS CHEMICAL	4,062.0195				
	TRIFORINE		423.8532			
	ALPHA-2,6,8-TRIMETHYL-4-NONYLOXY-OMEGA-HYDROXYPOLY (OXYETHYLENE)		4.1975			
	TRINEXAPAC-ETHYL		4,743.4405			
			26.7953	23	262.75	A
	TOTAL POUNDS OF THIS CHEMICAL	4,770.2358				
	ALPHA-UNDECYL-OMEGA-HYDROXYPOLY(OXYETHYLENE)		436.7714			
			9.2054	1	33.00	A
	TOTAL POUNDS OF THIS CHEMICAL	445.9768				
	UREA		5.2676			
	UREA INCLUSION ADDUCT OF POLYOXY(ETHYLENE)/POLYOXY(PROPYLENE) BLOCK COPOLYMER		0.7050			
	VINCLOZOLIN		289.4362			
	VINYL POLYMER		17.0958			
	WARFARIN		0.1067			
	XYLENE		3.3629			
	XYLENE RANGE AROMATIC SOLVENT		0.1366			
	2,4-XYLENOL		0.0016			

Commodity Chemical		Pounds Applied	Agricultural Applications	Amount Treated	Unit Type
LANDSCAPE MAINTENANCE					
ZINC CHLORIDE		146.1374			
ZINC OXIDE		0.0019			
ZINC PHOSPHIDE		292.5481			
		1.0000	1	5.00	A
TOTAL POUNDS OF THIS CHEMICAL	293.5481				
ZINC SULFATE		1.1244			
ZIRAM		4.7025			
UNKNOWN					
UNKNOWN		1.2137			
Site Total		2,258,529.7209	471		
LEEK					
AZADIRACHTIN		1.2586	68	118.18	A
AZOXYSTROBIN		18.2242	50	118.06	A
BACILLUS THURINGIENSIS, SUBSP. AIZAWAI, STRAIN ABTS-1857		28.0800	4	52.00	A
BACILLUS THURINGIENSIS, SUBSP. AIZAWAI, STRAIN SD-1372, LEPIDOPTERAN ACTIVE TOXIN(S)		15.9332	103	173.68	A
BACILLUS THURINGIENSIS (BERLINER), SUBSP. KURSTAKI, STRAIN SA-11		109.9461	93	197.25	A
BOSCALID		30.6607	95	133.66	A
CHLOROTHALONIL		448.8368	182	355.05	A
CHLORTHAL-DIMETHYL		614.6062	64	79.48	A
		7.5000	1	5,000.00	S
TOTAL POUNDS OF THIS CHEMICAL	622.1062				
CLARIFIED HYDROPHOBIC EXTRACT OF NEEM OIL		38.4398	5	25.76	A
COPPER HYDROXIDE		28.0665	63	70.35	A
CYCLOATE		3.9449	1	1.00	A
CYPERMETHRIN		10.2101	19	104.60	A
(S)-CYPERMETHRIN		3.5989	19	77.83	A
CYROMAZINE		6.4992	35	51.96	A
DIMETHYLPOLYSILOXANE		8.4699	12	84.30	A
ESFENVALERATE		0.0195	2	6.00	A
GLYPHOSATE, ISOPROPYLAMINE SALT		0.2498	1	5,000.00	S
MALATHION		25.2201	4	23.00	A
MEFENOXAM		0.6943	3	5.39	A
METHOXYFENOZIDE		0.9262	1	6.50	A
METHYL SILICONE RESINS		0.0691	2	2.10	A
OXYFLUORFEN		0.7697	1	2.00	A
PIPERONYL BUTOXIDE		0.9516	2	2.00	A
PIPERONYL BUTOXIDE, OTHER RELATED		0.2379	2	2.00	A
POLYACRYLAMIDE POLYMER		0.0325	7	12.54	A
POLYALKENE OXIDE MODIFIED HEPTAMETHYL TRISILOXANE		15.4230	328	472.49	A
POLY-I-PARA-MENTHENE		5.6925	26	31.79	A
POLYOXYETHYLENE POLYOXYPROPYLENE		2.7764	11	79.00	A
POTASH SOAP		0.0853	1	0.10	A
POTASSIUM N-METHYLDITHIOCARBAMATE		9,186.7503	49	87.88	A
PYRACLOSTROBIN		33.0617	116	261.16	A
PYRETHRINS		0.1195	3	2.10	A
SPINOSAD		38.8787	196	315.14	A
THIRAM		0.3750		690.00	P
Site Total		10,686.6082	1,459		
LEMON					
ABAMECTIN		168.4477	889	15,515.97	A
ACEPHATE		29.5500	6	115.00	A
ACEQUINOCYL		210.4344	10	560.00	A
ACETAMIPRID		77.3616	26	679.60	A
ALCOHOLS, C4-C12, NORMAL		4.8009	12	562.90	A
ALPHA-ALKYLARYL-OMEGA-HYDROXYPOLY(OXYETHYLENE)		408.7618	37	1,035.30	A
ALKYL BENZENE SULFONIC ACID		2.9238	1	18.00	A
ALPHA-ALKYL (C8-C18)-OMEGA-HYDROXYPOLY(OXYETHYLENE) POLY(OXYPROPYLENE)		156.8623	74	3,012.56	A
ALPHA-ALKYL (C9-C11)-OMEGA-HYDROXYPOLY(OXYETHYLENE)		14.9646	4	34.00	A
ALPHA-ALKYL (C12-C14)-OMEGA-HYDROXYPOLY(OXYETHYLENE)		10.9726	5	57.00	A
ALPHA-ALKYL (C12-C15)-OMEGA-HYDROXYPOLY(OXYETHYLENE) SULFATE, SODIUM SALT		9.6992	6	122.33	A

Commodity	Chemical	Pounds Applied	Agricultural Applications	Amount Treated	Unit Type
LEMON					
	ALKYL (C8,C10) POLYGLYCOSIDE	394.0127	78	1,830.30	A
	ALLYLOXYPOLYETHYLENE GLYCOL ACETATE	5.5797	4	137.30	A
	ALUMINUM PHOSPHIDE	7.1897	2	6.00	A
	AMMONIUM NITRATE	78.9322	31	1,462.30	A
	AMMONIUM PROPIONATE	206.6369	107	3,671.00	A
	AMMONIUM SULFATE	874.1129	191	7,362.79	A
	AZOXYSTROBIN	12.2515	1	50.00	A
	BACILLUS THURINGIENSIS, SUBSP. KURSTAKI, STRAIN ABTS-351, FERMENTATION SOLIDS AND SOLUBLES	28.0800	2	52.00	A
	BACILLUS THURINGIENSIS (BERLINER), SUBSP. KURSTAKI, STRAIN SA-11	10.1450	4	41.10	A
	BACILLUS THURINGIENSIS (BERLINER), SUBSP. KURSTAKI STRAIN SA-12	71.2800	6	528.00	A
	BENTONITE	7,682.3460	268	6,260.66	A
	BENZOIC ACID	2.2274	10	190.00	A
	N,N-BIS-(2-OMEGA-HYDROXYPOLY(OXYETHYLENE)ETHYL) ALKYLAMINE, ALKYL DERIVED FROM TALLOW FATTY ACIDS	67.8773	12	219.00	A
	BRODIFACOUM	0.0050	1	80.00	A
	BROMACIL	2,119.0720	63	1,923.90	A
	BROMADIOLONE	0.0997	50	1,924.00	A
	BUPROFEZIN	837.4188	11	464.00	A
	2-BUTOXYETHANOL	0.7836	6	480.00	A
	BUTYL ALCOHOL	10.3792	2	52.00	A
	CALCIUM CHLORIDE	6.6082	3	70.00	A
	CALCIUM HYDROXIDE	145,798.3318	374	8,278.44	A
	CARBARYL	5,372.4950	48	594.60	A
	CARFENTRAZONE-ETHYL	7.7030	22	440.60	A
	CASEIN	423.2317	253	5,976.46	A
	CHLOROPHACINONE	0.0084	28	485.50	A
	CHLORPYRIFOS	44,660.2332	602	12,479.06	A
	CITRIC ACID	153.8459	147	5,868.49	A
	CLARIFIED HYDROPHOBIC EXTRACT OF NEEM OIL	9.5526	2	10.00	A
	COCONUT DIETHANOLAMIDE	50.6335	32	336.33	A
	COPPER	1,786.6100	44	592.96	A
	COPPER AMMONIUM COMPLEX	71.6038	36	168.04	A
	COPPER HYDROXIDE	17,734.9312	259	6,253.63	A
	COPPER OXIDE (OUS)	788.2740	9	264.10	A
	COPPER SULFATE (BASIC)	47,875.4124	355	8,728.15	A
	COPPER SULFATE (PENTAHYDRATE)	1,110.7800	8	197.96	A
	COTTONSEED OIL	967.3869	34	988.40	A
	CRYOLITE	48.0000	1	4.00	A
	CYFLUTHRIN	84.7577	79	1,535.10	A
	BETA-CYFLUTHRIN	1.0106	2	40.00	A
	2,4-D, DIMETHYLAMINE SALT	858.3524	46	1,707.50	A
	2,4-D, ISOPROPYL ESTER	227.4968	180	4,836.62	A
		150.4779		153,003.00	T
	TOTAL POUNDS OF THIS CHEMICAL 377.9747				
	2,4-D, PROPYL ESTER	1.7957	15	246.00	A
	1,3-DICHLOROPROPENE	12,212.2983	5	38.07	A
	DICOFOL	233.0461	1	80.00	A
	DIETHYLENE GLYCOL	342.2471	9	602.30	A
	DIMETHOATE	464.1781	19	314.00	A
	DIMETHYL ALKYL TERTIARY AMINES	0.7486	7	57.00	A
	DIMETHYLPOLYSILOXANE	252.6639	121	4,287.48	A
	DIMETHYL SILICONE FLUID EMULSION	0.7830	4	60.00	A
	DIOCTYL PHTHALATE	0.5290	1	17.10	A
	DIPHACINONE	1.3176	214	4,416.53	A
	DIURON	10,409.1270	305	6,103.39	A
	DODECYLBENZENE SULFONIC ACID	28.3664	26	214.00	A
	EDTA, SODIUM SALT	0.2875	12	282.00	A
	EDTA, TETRASODIUM SALT	1.7456	26	214.00	A
	ETHYLENE GLYCOL	29.9476	3	138.00	A
	ETHYLENE GLYCOL MONOMETHYL ETHER	53.1435	12	216.00	A
	FATTY ACIDS, METHYL ESTERS	253.4085	12	219.00	A
	FATTY ACIDS, MIXED	198.0907	241	7,654.84	A
	FATTY ACIDS DERIVED FROM TALLOW	4.3890	5	57.00	A
	FENAMIPHOS	14.5221	1	20.00	A
	FENBUTATIN-OXIDE	55.0000	3	37.00	A

Commodity	Chemical		Pounds Applied	Agricultural Applications	Amount Treated	Unit Type
LEMON						
	FENPROPATHRIN		28.3915	11	73.50	A
	FLUMIOXAZIN		13.3875	3	45.00	A
	FORMETANATE HYDROCHLORIDE		43.5275	9	98.20	A
	FOSETYL-AL		893.4000	16	337.93	A
	GIBBERELLINS		912.8456	719	16,294.31	A
			40.8170		279,148.00	T
	TOTAL POUNDS OF THIS CHEMICAL	953.6626				
	GIBBERELLINS, POTASSIUM SALT		7.8069	5	260.00	A
	GLYPHOSATE		552.2457	23	366.50	A
	GLYPHOSATE, DIAMMONIUM SALT		726.3138	30	462.00	A
	GLYPHOSATE, ISOPROPYLAMINE SALT		43,332.2948	2,265	50,908.74	A
	GLYPHOSATE, MONOAMMONIUM SALT		1,016.4038	103	4,747.30	A
	GLYPHOSATE, POTASSIUM SALT		33,042.8951	1,301	23,945.72	A
	GLYPHOSATE-TRIMESIUM		95.3798	1	19.00	A
	HARPIN PROTEIN		0.9024	2	72.60	A
	HYDROTREATED PARAFFINIC SOLVENT		625.3667	5	200.75	A
	2-(3-HYDROXYPROPYL)-HEPTA-METHYL TRISILOXANE, ETHOXYLATED, ACETATE		255.0682	13	575.30	A
	IMAZALIL		2,182.3504		484,618.64	T
			449.9412		73,643.00	U
			7.6020		3,520,573.00	P
	TOTAL POUNDS OF THIS CHEMICAL	2,639.8936				
	IMAZALIL SULFATE		180.8000		9,500.00	T
	IMIDACLOPRID		6,903.4906	477	14,151.93	A
			11.0790	1	22.00	U
	TOTAL POUNDS OF THIS CHEMICAL	6,914.5696				
	IRON PHOSPHATE		0.3500	1	2.00	A
	ISOOCTYL PHTHALATE		53.8933	12	216.00	A
	ISOPROPYL ALCOHOL		446.7199	264	6,142.60	A
	ISOPROPYLAMINE DODECYLBENZENE SULFONATE		1.0792	14	613.20	A
	KAOLIN		11,186.2500	4	134.00	A
	KEROSENE		68.4814	10	190.00	A
	LACTOSE		562.6171	268	6,260.66	A
	LAURIC ACID		8.8175	6	122.33	A
	LECITHIN		750.2909	109	4,439.93	A
	LIMONENE		25.8535	21	640.00	A
	MALATHION		1,267.3072	26	429.48	A
	MEFENOXAM		212.3309	18	692.39	A
	MEFENOXAM, OTHER RELATED		0.2762	12	327.89	A
	METALAXYL		1.2500	1	3.00	A
	METALDEHYDE		15,852.9558	1,093	29,105.05	A
	METAM-SODIUM		367.7686	52	20.19	A
			1.0583	2	7,521.36	S
	TOTAL POUNDS OF THIS CHEMICAL	368.8269				
	METHIDATHION		826.6504	5	202.30	A
	METHIOCARB		17.6500	6	125.50	A
	METHOMYL		147.4200	11	305.60	A
	METHYLATED SOYBEAN OIL		215.1270	12	247.00	A
	METHYL CELLULOSE		0.5216	1	17.10	A
	(3S, 6R)-3-METHYL-6-ISOPROPENYL-9-DECEN-1-YL ACETATE		0.0092	5	167.10	A
	(3S, 6S)-3-METHYL-6-ISOPROPENYL-9-DECEN-1-YL ACETATE		0.0056	5	167.10	A
	MINERAL OIL		605,432.5465	637	10,638.01	A
	MODIFIED PHTHALIC GLYCEROL ALKYD RESIN		718.1532	60	1,065.82	A
	MORPHOLINE		23.5315	13	233.10	A
	NAPROPAMIDE		103.5000	1	32.00	A
	4-NONYLPHENOL, FORMALDEHYDE RESIN, PROPOXYLATED		119.8840	42	671.00	A
	ALPHA-(PARA-NONYLPHENYL)-OMEGA-HYDROXYPOLY(OXYETHYLENE)		2,727.4570	415	13,293.62	A
	ALPHA-(PARA-NONYLPHENYL)-OMEGA-HYDROXYPOLY(OXYETHYLENE), BRANCHED		75.4766	16	308.75	A
	ALPHA-(PARA-NONYLPHENYL)-OMEGA-HYDROXYPOLY(OXYETHYLENE), PHOSPHATE ESTER		84.3968	108	3,688.00	A
	ALPHA-(PARA-NONYLPHENYL)-OMEGA-HYDROXYPOLY (OXYETHYLENE) SULFATE, AMMONIUM SALT		3.0894	38	1,386.10	A
	NORFLURAZON		602.1310	14	477.50	A
	ALPHA-OCTYLPHENYL-OMEGA-HYDROXYPOLY(OXYETHYLENE)		495.0264	92	2,087.05	A
	OLEIC ACID		92.8031	24	667.10	A
	OLEIC ACID, METHYL ESTER		963.0552	9	748.00	A
	ORYZALIN		317.3892	13	173.25	A

Commodity Chemical	Pounds Applied	Agricultural Applications	Amount Treated	Unit Type
LEMON				
OXYFLUORFEN	115.1378	18	236.10	A
PARAQUAT DICHLORIDE	311.5341	18	844.50	A
PENDIMETHALIN	2,129.3927	40	751.00	A
PETROLEUM DISTILLATES	124.0710	15	353.00	A
PETROLEUM OIL, PARAFFIN BASED	708.7575	52	1,999.30	A
PETROLEUM OIL, UNCLASSIFIED	1,396,951.1714	1,133	25,496.45	A
PHOSMET	88.5600	4	140.00	A
PHOSPHORIC ACID	295.6511	116	3,343.34	A
BETA-PINENE POLYMER	78.5372	13	86.35	A
PIPERONYL BUTOXIDE	611.6145	110	2,797.10	A
PIPERONYL BUTOXIDE, OTHER RELATED	152.9036	110	2,797.10	A
POLYACRYLIC POLYMER	15.2763	35	2,089.49	A
POLYALKENE OXIDE MODIFIED HEPTAMETHYL TRISILOXANE	98.1441	12	503.00	A
POLYBUTENES	45.2515	12	219.00	A
POLYETHYLENE GLYCOL	54.4606	8	149.60	A
POLYETHYLENE GLYCOL DIACETATE	0.5072	4	137.30	A
POLYETHYLENE GLYCOL MONO(3-(TETRAMETHYL-1-(TRIMETHYLSILOXY)DISILOXANYL)PROPYL)ETHER	1,414.4653	86	3,900.91	A
POLY-I-PARA-MENTHENE	210.3159	6	258.30	A
POLYMERIZED ACRYLIC ACID	95.5016	102	3,604.50	A
POLYMERIZED PINENE	108.1972	24	453.00	A
POLYOXYETHYLENE POLYOXYPROPYLENE	163.4773	40	651.00	A
POLYOXYETHYLENE SORBITAN MIXED FATTY ACID ESTERS	98.8618	38	1,386.10	A
POLYOXYETHYLENE SORBITAN MONOOLEATE	1.1825	8	133.20	A
POLYOXYETHYLENE SORBITAN TRIOLEATE	7.7846	8	133.20	A
POTASSIUM BICARBONATE	0.1550	1	0.09	A
POTASSIUM PHOSPHITE	566.0354	4	231.00	A
PROPICONAZOLE	1.5584	1	40.00	A
PROPIONIC ACID	759.0599	110	4,456.93	A
PROPYLENE GLYCOL	104.8170	19	716.33	A
PYRETHRINS	136.8510	128	3,404.63	A
PYRIDABEN	21.1955	6	74.10	A
PYRIMETHANIL	10.5938		3,170.00	T
PYRIPROXYFEN	176.4132	71	1,678.71	A
QST 713 STRAIN OF DRIED BACILLUS SUBTILIS	0.2920	1	2.00	A
QUINOXYFEN	2.8831	1	36.00	A
ROTENONE	0.2936	1	30.00	A
ROTENONE, OTHER RELATED	0.2936	1	30.00	A
SABADILLA ALKALOIDS	6.4717	13	373.12	A
SILICONE DEFOAMER	0.7419	26	214.00	A
SIMAZINE	11,486.0744	314	5,176.46	A
SODIUM DIISOOCTYLSULFOSUCCINATE	7.1776	13	233.10	A
SODIUM DIOCTYLSULFOSUCCINATE	2.6834	4	47.00	A
SODIUM HYPOCHLORITE	21,804.9237		547,086.99	T
	295.6859		1,408.00	U
TOTAL POUNDS OF THIS CHEMICAL 22,100.6096				
SODIUM POLYACRYLATE	4.9246	5	66.50	A
SODIUM TETRATHIOCARBONATE	4,621.8705	4	123.00	A
SODIUM XYLENE SULFONATE	8.7281	26	214.00	A
SORBITAN FATTY ACID ESTERS	21.6260	38	1,386.10	A
SOYBEAN FATTY ACIDS, DIMETHYLAMINE SALT	1.9497	3	133.00	A
SPINOSAD	476.0255	129	4,315.27	A
STARCH	0.2115	6	528.00	A
STRYCHNINE	21.6266	148	2,416.82	A
STYRENE BUTADIENE COPOLYMER	811.6445	80	3,540.56	A
SUGAR	112.8000	1	11.28	A
SULFUR	174,113.7668	130	4,281.07	A
TALL OIL	11.0188	10	324.60	A
TALL OIL FATTY ACIDS	79.3889	27	348.10	A
ALPHA-[PARA-(1,1,3,3-TETRAMETHYLBUTYL)PHENYL]-OMEGA-HYDROXYPOLY(OXYETHYLENE)	319.2829	47	894.00	A
TETRAPOTASSIUM PYROPHOSPHATE	4.3641	26	214.00	A
THIABENDAZOLE	812.7977		120,991.63	T
	437.8000		99,068.00	U
	104.4750		24,387.00	C
	7.2337		1,941,657.00	P
	4.1591		320.63	A
TOTAL POUNDS OF THIS CHEMICAL 1,366.4655				

Commodity Chemical	Pounds Applied	Agricultural Applications	Amount Treated	Unit Type
LEMON				
TRIETHANOLAMINE	11.1284	26	214.00	A
TRIFLURALIN	139.1890	12	254.00	A
ALPHA-2,6,8-TRIMETHYL-4-NONYLOXY-OMEGA-HYDROXYPOLY (OXYETHYLENE)	114.7852	10	896.00	A
TRISODIUM PHOSPHATE	2.3076	3	19.00	A
ALPHA-UNDECYL-OMEGA-HYDROXYPOLY(OXYETHYLENE)	1.4730	1	12.00	A
ZINC PHOSPHIDE	177.4600	19	134.50	A
ZINC SULFATE	4.5442	1	36.00	A
Site Total	2,663,035.5521	14,258		
LETTUCE, HEAD				
ABAMECTIN	321.7428	2,750	44,560.63	A
	0.0007	1	1,000.00	S
TOTAL POUNDS OF THIS CHEMICAL 321.7435				
ACEPHATE	61,321.7406	4,874	69,729.25	A
ACETAMIPRID	2,226.0505	2,656	35,868.23	A
	0.0116	2	2,000.00	S
TOTAL POUNDS OF THIS CHEMICAL 2,226.0621				
ACIBENZOLAR-S-METHYL	187.6117	454	5,986.56	A
ALCOHOLS, C4-C12, NORMAL	0.2818	3	28.00	A
ALPHA-ALKYLARYL-OMEGA-HYDROXYPOLY(OXYETHYLENE)	789.2618	52	2,027.32	A
ALPHA-ALKYL (C9-C11)-OMEGA-HYDROXYPOLY(OXYETHYLENE)	173.1865	249	8,344.44	A
ALPHA-ALKYL-OMEGA-HYDROXYPOLY(OXYETHYLENE)	0.1100	1	11.50	A
ALPHA-PINENE BETA-PINENE COPOLYMER	15.6962	3	97.00	A
ALPHA-ALKYL (C12-C14)-OMEGA-HYDROXYPOLY(OXYETHYLENE)	482.2112	237	4,728.15	A
ALPHA-ALKYL (C12-C15)-OMEGA-HYDROXYPOLY(OXYETHYLENE) SULFATE, SODIUM SALT	18.3620	42	557.30	A
ALPHA-ALKYLPHENYL-OMEGA-HYDROXYPOLY(OXYETHYLENE)	0.1669	2	54.70	A
ALLYLOXYPOLYETHYLENE GLYCOL ACETATE	28.5891	48	679.30	A
AMMONIUM NITRATE	0.2235	2	46.80	A
AMMONIUM SULFATE	309.5652	72	2,176.67	A
AZADIRACHTIN	58.4849	262	4,320.06	A
AZOXYSTROBIN	1,014.4271	301	4,384.34	A
BACILLUS PUMILUS, STRAIN QST 2808	512.9363	659	7,381.08	A
BACILLUS THURINGIENSIS (BERLINER), SUBSP. AIZAWAI, GC-91 PROTEIN	383.2822	88	674.26	A
BACILLUS THURINGIENSIS (BERLINER), SUBSP. AIZAWAI, SEROTYPE H-7	10.9180	13	99.00	A
BACILLUS THURINGIENSIS, SUBSP. AIZAWAI, STRAIN ABTS-1857	430.3692	82	524.90	A
BACILLUS THURINGIENSIS, SUBSP. KURSTAKI, STRAIN ABTS-351, FERMENTATION SOLIDS AND SOLUBLES	37.0440	11	54.80	A
BACILLUS THURINGIENSIS, SUBSP. KURSTAKI, STRAIN HD-1	2.6265	7	25.50	A
BACILLUS THURINGIENSIS (BERLINER), SUBSP. KURSTAKI, STRAIN SA-11	694.7946	113	2,115.05	A
BEAUVERIA BASSIANA STRAIN GHA	35.1786	32	238.20	A
BENEFIN	8,357.5009	222	9,613.92	A
BENSULIDE	56,744.9474	1,087	18,382.75	A
BENZOIC ACID	7.7831	44	688.40	A
BIFENTHRIN	173.2718	101	2,299.00	A
N,N-BIS-(2-OMEGA-HYDROXYPOLY(OXYETHYLENE)ETHYL) ALKYLAMINE, ALKYL DERIVED FROM TALLOW FATTY ACIDS	1,615.4396	1,444	37,207.16	A
BORAX	33.6903	230	2,519.81	A
BOSCALID	14,497.8489	2,841	36,549.64	A
BUTYL ALCOHOL	415.7761	1,475	17,201.58	A
ALPHA-(PARA-TERT-BUTYLPHENYL)-OMEGA-HYDROXYPOLY (OXYETHYLENE) PHOSPHATE	2.9658	2	36.00	A
CALCIUM CHLORIDE	4.5447	16	491.90	A
CARBARYL	1,213.4134	64	819.10	A
CHLOROPICRIN	36,957.0568	29	317.50	A
CHLOROTHALONIL	1.2600	1	7.00	A
CHLORPYRIFOS	0.0000	1	12.60	A
CHLORTHAL-DIMETHYL	0.7501	2	19.50	A
CITRIC ACID	110.0628	84	2,608.27	A
CLARIFIED HYDROPHOBIC EXTRACT OF NEEM OIL	1,517.8531	449	5,438.24	A
COCONUT DIETHANOLAMIDE	618.7196	5,026	67,665.93	A
CONIOTHYRIUM MINITANS STRAIN CON/M/91-08	3.3390	2	21.00	A
COPPER HYDROXIDE	173.0447	21	287.70	A

Commodity Chemical	Pounds Applied	Agricultural Applications	Amount Treated	Unit Type
LETTUCE, HEAD				
COPPER OCTANOATE	18.3012	3	13.95	A
COPPER OXIDE (OUS)	264.0621	25	380.50	A
COTTONSEED OIL	694.9280	115	2,916.75	A
CRYOLITE		2	17.70	A
CYFLUTHRIN	627.7082	495	15,045.76	A
BETA-CYFLUTHRIN	17.9887	17	715.62	A
CYMOXANIL	3,753.2569	2,034	30,000.70	A
CYPERMETHRIN	241.4395	226	4,073.30	A
(S)-CYPERMETHRIN	5,199.4242	6,596	114,194.40	A
	0.0150	5	5,000.00	S
TOTAL POUNDS OF THIS CHEMICAL 5,199.4392				
CYPRODINIL	1.3125	2	4.00	A
CYROMAZINE	1,656.6644	922	13,393.82	A
ALPHA-DECYL-OMEGA-HYDROXYPOLY(OXYETHYLENE) PHOSPHATE	5.2370	13	309.00	A
DIAMMONIUM PHOSPHATE	50.3327	55	1,333.70	A
DIATOMACEOUS EARTH	33.8045	2	9.00	A
DIAZINON	82,282.6254	8,412	130,769.83	A
1,3-DICHLOROPROPENE	34,889.9253	12	340.40	A
DICLORAN	14,137.0549	837	10,607.09	A
DIETHYLENE GLYCOL	7.2165	159	5,750.60	A
DIMETHOATE	12,187.1361	3,310	49,833.43	A
DIMETHOMORPH	18,533.1073	6,863	94,852.27	A
DIMETHYL ALKYL TERTIARY AMINES	8.4756	44	688.40	A
DIMETHYLPOLYSILOXANE	4,747.2334	6,339	86,864.06	A
DIMETHYL SILICONE FLUID EMULSION	1.1280	74	753.53	A
DINOTEFURAN	68.1933	35	451.30	A
DISULFOTON	615.6596	23	344.10	A
DODECYLBENZENE SULFONIC ACID	2,319.4417	4,984	67,108.63	A
ALPHA-(PARA-DODECYLPHENYL)-OMEGA-HYDROXYPOLY(OXYETHYLENE)	49.8576	19	687.50	A
EDTA, TETRASODIUM SALT	142.7349	4,984	67,108.63	A
EMAMECTIN BENZOATE	492.3463	1,735	42,155.52	A
EMULSIFIABLE METHYLATED VEGETABLE OIL	1,194.0904	213	7,554.60	A
ENDOSULFAN	27,738.2781	1,053	29,426.15	A
ENDOTHALL, MONO [N,N-DIMETHYL ALKYLAMINE] SALT	4.2400	1	9.00	A
ESFENVALERATE	989.4969	1,380	24,186.01	A
ETHYLENE GLYCOL	0.0771	1	10.20	A
FAMOXADONE	3,753.2569	2,034	30,000.70	A
FATTY ACIDS, METHYL ESTERS	6,027.9680	1,439	37,188.91	A
FATTY ACIDS, MIXED	90.1355	324	5,235.12	A
FATTY ACIDS DERIVED FROM TALLOW	192.8845	237	4,728.15	A
FENAMIDONE	4,150.0366	650	20,675.72	A
FLUDIOXONIL	0.8750	2	4.00	A
FOSETYL-AL	128,448.7880	3,475	47,077.66	A
GAMMA-CYHALOTHRIN	38.7233	189	1,981.67	A
GLYPHOSATE	76.0248	9	153.20	A
GLYPHOSATE, ISOPROPYLAMINE SALT	12,104.2823	110	2,838.82	A
GLYPHOSATE, POTASSIUM SALT	12,488.4752	57	2,092.52	A
HEPTAMETHYLTRISILOXANE ETHOXYLATED	0.9846	1	10.00	A
HYDROGEN PEROXIDE	34.7503	3	28.20	A
2-(3-HYDROXYPROPYL)-HEPTA-METHYL TRISILOXANE, ETHOXYLATED, ACETATE	1,396.7124	615	18,398.30	A
IMIDACLOPRID	11,612.6384	5,613	82,382.69	A
	0.0056	2	2,000.00	S
TOTAL POUNDS OF THIS CHEMICAL 11,612.6440				
INDOXACARB	2,089.1725	1,370	24,403.43	A
IPRODIONE	28,276.1106	1,935	29,816.34	A
IRON PHOSPHATE	51.0800	13	207.30	A
ALPHA-ISODECYL-OMEGA-HYDROXYPOLY(OXYETHYLENE) PHOSPHATE	2.2892	1	10.00	A
ISOPARAFFINIC HYDROCARBONS	32.0654	5	18.25	A
ISOPROPYL ALCOHOL	2,075.6147	6,203	95,157.44	A
KEROSENE	15.0715	44	688.40	A
LAMBDA-CYHALOTHRIN	2,086.2520	4,574	75,830.23	A
LAURIC ACID	16.6928	42	557.30	A
LECITHIN	449.7462	426	5,108.71	A
LINURON	6.0000	1	12.00	A
MAGNESIUM SULFATE	0.2533	1	19.50	A
MALATHION	40,949.7517	2,042	22,101.61	A

Commodity Chemical	Pounds Applied	Agricultural Applications	Amount Treated	Unit Type
LETTUCE, HEAD				
MANEB	310,592.4950	15,519	225,986.59	A
	0.0178	3	3,000.00	S
TOTAL POUNDS OF THIS CHEMICAL 310,592.5128				
MANGANESE SULFATE	23.5424	16	248.20	A
MEFENOXAM	2,995.9894	1,819	24,085.15	A
MEFENOXAM, OTHER RELATED	46.2296	954	12,836.45	A
METALDEHYDE	0.0039	1	1.00	A
METAM-SODIUM	551,815.2914	140	4,292.00	A
METHOMYL	46,580.0578	3,631	76,378.25	A
METHOXYFENOZIDE	7,729.6507	3,618	51,297.08	A
	0.0170	2	2,000.00	S
TOTAL POUNDS OF THIS CHEMICAL 7,729.6677				
METHYLATED SOYBEAN OIL	2,523.1114	498	13,307.13	A
METHYL BROMIDE	54,043.7600	24	244.60	A
METHYL SILICONE RESINS	853.3284	993	11,826.47	A
MINERAL OIL	65.3370	17	414.00	A
MODIFIED PHTHALIC GLYCEROL ALKYD RESIN	69.7185	34	1,215.00	A
MYROTHECIUM VERRUCARIA, DRIED FERMENTATION SOLIDS & SOLUBLES, STRAIN AARC-0255	424.8900	9	230.90	A
NALED	0.0000	1	12.00	A
4-NONYLPHENOL, FORMALDEHYDE RESIN, PROPOXYLATED	2,202.7891	1,541	39,615.63	A
ALPHA-(PARA-NONYLPHENYL)-OMEGA-HYDROXYPOLY(OXYETHYLENE)	7,415.4263	3,843	65,581.22	A
ALPHA-(PARA-NONYLPHENYL)-OMEGA-HYDROXYPOLY(OXYETHYLENE), BRANCHED	0.7803	2	18.30	A
ALPHA-(PARA-NONYLPHENYL)-OMEGA-HYDROXYPOLY(OXYETHYLENE), PHOSPHATE ESTER	553.7714	375	4,272.22	A
ALPHA-(PARA-NONYLPHENYL)-OMEGA-HYDROXYPOLY (OXYETHYLENE) SULFATE, AMMONIUM SALT	0.4998	2	80.00	A
ALPHA-OCTYLPHENYL-OMEGA-HYDROXYPOLY(OXYETHYLENE)	699.7431	172	5,302.20	A
OLEIC ACID	37.2558	18	682.00	A
OLEIC ACID, METHYL ESTER	112.1933	82	1,068.35	A
ORCHEX 796 OIL	576.0660	21	608.75	A
ORGANOSILICONE, POLY OXYALKYLENE ETHER COPOLYMER	145.0587	157	5,724.30	A
OXYDEMETON-METHYL	41,931.2390	4,410	54,235.82	A
OXYFLUORFEN	7.7936	2	22.50	A
PARAQUAT DICHLORIDE	1,538.9976	49	1,268.15	A
PARATHION	8.3994	1	9.12	A
PARATHION, OTHER RELATED	0.4027	1	9.12	A
PERMETHRIN	17,754.5131	7,661	119,604.06	A
PETROLEUM DISTILLATES	163.5359	13	380.22	A
PETROLEUM OIL, PARAFFIN BASED	103.7085	2	80.00	A
PHOSPHORIC ACID	1,225.5731	6,353	93,435.66	A
BETA-PINENE POLYMER	114.2541	66	802.77	A
PIPERONYL BUTOXIDE	128.1127	68	820.90	A
PIPERONYL BUTOXIDE, OTHER RELATED	32.0282	68	820.90	A
POLYACRYLAMIDE, POLYETHYLENE GLYCOL MIXTURE	0.5280	2	76.60	A
POLYACRYLAMIDE POLYMER	5.5921	39	473.84	A
POLYACRYLIC POLYMER	1.3850	45	776.70	A
POLYALKENE OXIDE MODIFIED HEPTAMETHYL TRISILOXANE	1,252.4155	1,318	21,924.71	A
POLYALKYLENEOXIDE MODIFIED POLYDIMETHYL-SILOXANE	8.5284	2	76.60	A
POLYBUTENES	1,076.4229	1,439	37,188.91	A
POLYETHER MODIFIED POLYSILOXANE	62.8358	211	7,478.00	A
POLYETHYLENE GLYCOL	7.9982	3	53.50	A
POLYETHYLENE GLYCOL DIACETATE	2.5990	48	679.30	A
POLYETHYLENE GLYCOL MONO(3-(TETRAMETHYL-1-(TRIMETHYLSILOXY)DISILOXANYL)PROPYL)ETHER	3,033.2665	2,064	27,123.74	A
POLY-I-PARA-MENTHENE	3,408.5813	502	12,751.54	A
POLYMERIZED PINENE	8.9294	1	24.80	A
POLYOXYETHYLENE DIOLEATE	3.0221	157	5,724.30	A
POLYOXYETHYLENE POLYOXYPROPYLENE	1,463.0108	3,189	40,622.65	A
POLYOXYETHYLENE SORBITAN MIXED FATTY ACID ESTERS	15.9936	2	80.00	A
POLYOXYETHYLENE SORBITAN TRIOLEATE	4.7133	13	309.00	A
POLYSACCHARIDE POLYMER	1.6609	11	162.50	A
POTASH SOAP	21.8371	1	35.00	A
POTASSIUM BICARBONATE	292.6535	21	215.30	A
POTASSIUM PHOSPHITE	42,565.1839	1,152	15,636.86	A
PROMETRYN	19.2212	2	18.00	A
PROPIONIC ACID	597.1084	792	9,327.18	A

Commodity Chemical	Pounds Applied	Agricultural Applications	Amount Treated	Unit Type
LETTUCE, HEAD				
PROPYLENE GLYCOL	56.1153	85	1,676.90	A
PROPYZAMIDE	59,596.3742	5,105	78,994.10	A
	3.5700	1	10.00	U
TOTAL POUNDS OF THIS CHEMICAL 59,599.9442				
PYMETROZINE	866.8412	856	10,124.51	A
PYRACLOSTROBIN	4,363.8427	1,620	24,246.68	A
PYRETHRINS	42.3694	201	2,214.15	A
QST 713 STRAIN OF DRIED BACILLUS SUBTILIS	441.0685	240	2,535.01	A
ROTENONE	7.8498	59	811.24	A
ROTENONE, OTHER RELATED	7.8498	59	811.24	A
SETHOXYDIM	311.4141	36	1,259.62	A
SILICONE DEFOAMER	60.8700	4,985	67,134.93	A
SODIUM DIOCTYLSULFOSUCCINATE	0.0946	1	80.00	A
SODIUM XYLENE SULFONATE	713.6744	4,984	67,108.63	A
SORBITAN FATTY ACID ESTERS	3.4986	2	80.00	A
SORBITAN TRIOLEATE	2.6185	13	309.00	A
SPINOSAD	10,260.7854	6,783	124,843.52	A
SPIROMESIFEN	33.8621	3	266.98	A
STYRENE BUTADIENE COPOLYMER	4.1613	3	129.50	A
SULFUR	29,970.6616	805	21,166.94	A
TALL OIL	13.6976	21	572.90	A
TALL OIL FATTY ACIDS	56.5520	219	6,843.32	A
TEBUFENOZIDE	919.6974	236	3,726.50	A
ALPHA-[PARA-(1,1,3,3-TETRAMETHYLBUTYL)PHENYL]-OMEGA -HYDROXYPOLY(OXYETHYLENE)	3,199.5533	5,235	70,694.38	A
ALPHA-[PARA-(1,1,3,3,-TETRAMETHYLBUTYL)PHENYL]-OMEGA -HYDROXYPOLY(OXYETHYLENE) PHOSPHATE ESTER	0.0704	1	19.50	A
TETRAPOTASSIUM PYROPHOSPHATE	356.8372	4,984	67,108.63	A
THIODICARB	64.7539	4	108.10	A
THIRAM	0.6168		247.00	P
TRIETHANOLAMINE	909.9348	4,984	67,108.63	A
ALPHA-2,6,8-TRIMETHYL-4-NONYLOXY-OMEGA-HYDROXYPOLY (OXYETHYLENE)	2.2757	4	130.50	A
TRISODIUM PHOSPHATE	3.3035	5	543.00	A
ALPHA-UNDECYL-OMEGA-HYDROXYPOLY(OXYETHYLENE)	128.5484	232	7,715.44	A
UREA	2.3138	1	18.00	A
VEGETABLE OIL	3.2503	1	14.00	A
VINYL POLYMER	4.0546	8	354.00	A
XYLENE RANGE AROMATIC SOLVENT	1,298.8446	45	738.00	A
ZINC SULFATE	70.0263	41	1,281.70	A
Site Total	1,881,094.4972	146,601		
LETTUCE, LEAF				
ABAMECTIN	98.1545	1,217	12,190.65	A
ACEPHATE	297.8575	23	369.50	A
ACETAMIPRID	3,623.4659	5,128	55,663.72	A
ACIBENZOLAR-S-METHYL	637.0857	2,301	21,121.51	A
ALCOHOLS, C4-C12, NORMAL	1.9861	19	226.12	A
ALPHA-ALKYLARYL-OMEGA-HYDROXYPOLY(OXYETHYLENE)	37.4405	5	152.87	A
ALPHA-ALKYL (C9-C11)-OMEGA-HYDROXYPOLY(OXYETHYLENE)	75.6886	137	2,780.03	A
ALPHA-ALKYL-OMEGA-HYDROXYPOLY(OXYETHYLENE)	0.0645	1	2.27	A
ALPHA-PINENE BETA-PINENE COPOLYMER	34.2821	6	169.00	A
ALPHA-ALKYL (C12-C14)-OMEGA-HYDROXYPOLY(OXYETHYLENE)	97.8350	84	770.98	A
ALPHA-ALKYL (C12-C15)-OMEGA-HYDROXYPOLY(OXYETHYLENE) SULFATE, SODIUM SALT	41.9026	140	2,917.30	A
ALPHA-ALKYLPHENYL-OMEGA-HYDROXYPOLY(OXYETHYLENE)	0.3291	2	53.50	A
ALKYL (C8,C10) POLYGLYCOSIDE	17.6287	6	224.78	A
ALLYLOXYPOLYETHYLENE GLYCOL ACETATE	61.3143	138	1,546.40	A
AMMONIUM NITRATE	10.8971	8	372.30	A
AMMONIUM SULFATE	244.2090	23	551.10	A
AZADIRACHTIN	229.1732	808	10,464.51	A
	0.3545	30	44,700.00	S
TOTAL POUNDS OF THIS CHEMICAL 229.5277				
AZOXYSTROBIN	1,876.2479	1,350	8,481.40	A
BACILLUS PUMILUS, STRAIN QST 2808	1,917.2733	2,318	20,522.27	A
BACILLUS THURINGIENSIS (BERLINER), SUBSP. AIZAWAI, GC-91 PROTEIN	3,105.8500	502	5,210.96	A

Commodity Chemical	Pounds Applied	Agricultural Applications	Amount Treated	Unit Type
LETTUCE, LEAF				
BACILLUS THURINGIENSIS (BERLINER), SUBSP. AIZAWAI, SEROTYPE H-7	65.5368	58	597.29	A
BACILLUS THURINGIENSIS, SUBSP. AIZAWAI, STRAIN ABTS-1857	3,621.4520	438	4,610.48	A
BACILLUS THURINGIENSIS, SUBSP. AIZAWAI, STRAIN SD-1372, LEPIDOPTERAN ACTIVE TOXIN(S)	5.8363	59	57.09	A
BACILLUS THURINGIENSIS (BERLINER), SUBSP. KURSTAKI, SEROTYPE 3A,3B	5.5456	5	89.30	A
	0.3200	1	110,000.00	S
TOTAL POUNDS OF THIS CHEMICAL 5.8656				
BACILLUS THURINGIENSIS, SUBSP. KURSTAKI, STRAIN ABTS-351, FERMENTATION SOLIDS AND SOLUBLES	1,127.6010	175	1,529.74	A
BACILLUS THURINGIENSIS, SUBSP. KURSTAKI, STRAIN HD-1	67.4238	42	583.75	A
BACILLUS THURINGIENSIS (BERLINER), SUBSP. KURSTAKI, STRAIN SA-11	427.9207	194	1,528.20	A
BEAUVERIA BASSIANA STRAIN GHA	103.8569	75	1,116.90	A
BENEFIN	1,873.8180	89	1,911.49	A
BENSULIDE	110,319.6889	2,628	29,713.21	A
BENZOIC ACID	23.1746	205	3,619.79	A
N,N-BIS-(2-OMEGA-HYDROXYPOLY(OXYETHYLENE)ETHYL) ALKYLAMINE, ALKYL DERIVED FROM TALLOW FATTY ACIDS	229.4556	356	5,983.47	A
BORAX	36.6856	218	2,542.16	A
BOSCALID	11,156.7852	2,982	26,946.04	A
BUPROFEZIN	3.6392	1	25.00	A
BUTYL ALCOHOL	286.4734	1,504	12,031.43	A
CALCIUM CYANIDE	1.0710	2	5.10	A
CALCIUM HYDROXIDE	1,569.3590	26	675.25	A
CALCIUM HYPOCHLORITE	235.2800	6	41.00	U
	231.4700	6	40.00	A
TOTAL POUNDS OF THIS CHEMICAL 466.7500				
CARBARYL	30.3000	2	18.20	A
CARFENTRAZONE-ETHYL	0.6250	3	80.00	A
CASTOR OIL	13.1947	1	2.20	A
CHLOROPICRIN	28,923.6051	13	158.10	A
CHLORPYRIFOS	44.0850	7	46.61	A
CHLORTHAL-DIMETHYL	57.9468	5	17.50	A
CITRIC ACID	37.6521	11	146.17	A
CLARIFIED HYDROPHOBIC EXTRACT OF NEEM OIL	14,265.6390	1,129	14,131.44	A
	0.4776	1	8,200.00	S
TOTAL POUNDS OF THIS CHEMICAL 14,266.1166				
CLETHODIM	26.0533	10	252.99	A
COCONUT DIETHANOLAMIDE	492.5100	4,015	35,586.13	A
COPPER HYDROXIDE	1,940.6642	586	3,513.48	A
COPPER OCTANOATE	1,372.1862	233	1,636.65	A
COPPER OXIDE (OUS)	3,984.4780	536	4,621.43	A
COTTONSEED OIL	572.2719	113	1,865.75	A
CRYOLITE	0.0000	1	9.10	A
CYFLUTHRIN	317.3517	368	7,378.93	A
BETA-CYFLUTHRIN	37.8701	112	2,022.11	A
CYMOXANIL	0.1000	1	8.80	A
CYPERMETHRIN	124.0317	283	2,688.49	A
(S)-CYPERMETHRIN	4,987.2555	9,619	111,879.39	A
CYROMAZINE	1,735.9076	1,525	13,996.87	A
ALPHA-DECYL-OMEGA-HYDROXYPOLY(OXYETHYLENE) PHOSPHATE	1.6725	5	101.00	A
DIAMMONIUM PHOSPHATE	10.3779	17	236.25	A
DIAZINON	83,932.4944	11,459	129,767.39	A
1,3-DICHLOROPROPENE	48,838.1796	17	409.40	A
DICLORAN	15,323.2563	1,091	11,870.99	A
DIETHYLENE GLYCOL	13.6187	61	698.38	A
DIMETHOATE	5,145.3192	1,979	21,335.22	A
DIMETHOMORPH	16,554.9753	8,887	84,503.52	A
DIMETHYL ALKYL TERTIARY AMINES	25.1811	203	3,606.09	A
DIMETHYLPOLYSILOXANE	5,392.5595	8,015	85,211.10	A
DIMETHYL SILICONE FLUID EMULSION	0.5298	26	255.79	A
DINOTEFURAN	78.1176	70	543.78	A
DIOCTYL PHTHALATE	0.0418	1	10.00	A
DISULFOTON	841.7676	33	463.90	A
DODECYLBENZENE SULFONIC ACID	1,308.8560	3,875	32,668.83	A
ALPHA-(PARA-DODECYLPHENYL)-OMEGA-HYDROXYPOLY(OXYETHYLENE)	18.6719	14	392.50	A

Commodity Chemical		Pounds Applied	Agricultural Applications	Amount Treated	Unit Type
LETTUCE, LEAF					
EDTA, SODIUM SALT		0.0178	2	35.30	A
EDTA, TETRASODIUM SALT		80.5450	3,875	32,668.83	A
EMAMECTIN BENZOATE		44.1521	399	4,288.80	A
EMULSIFIABLE METHYLATED VEGETABLE OIL		422.6242	90	2,221.17	A
ENDOSULFAN		8,173.9500	378	8,793.58	A
ETHYLENE GLYCOL MONOMETHYL ETHER		6.3319	95	150.50	A
FAMOXADONE		0.1000	1	8.80	A
FATTY ACIDS, METHYL ESTERS		856.1402	355	5,980.47	A
FATTY ACIDS, MIXED		48.2976	211	2,324.03	A
FATTY ACIDS DERIVED FROM TALLOW		39.1340	84	770.98	A
FENAMIDONE		2,465.7291	645	11,603.19	A
FENAMIPHOS		7.3000	1	32,000.00	S
FLUDIOXONIL		0.1550		441.97	P
		0.0057		6.11	K
TOTAL POUNDS OF THIS CHEMICAL	0.1607				
FOSETYL-AL		184,394.5026	6,891	69,194.14	A
		16.8000	4	78,600.00	S
TOTAL POUNDS OF THIS CHEMICAL	184,411.3026				
GAMMA-CYHALOTHRIN		117.0669	580	7,792.84	A
GLYPHOSATE		69.2795	14	139.40	A
GLYPHOSATE, ISOPROPYLAMINE SALT		1,400.9998	83	1,469.93	A
GLYPHOSATE, POTASSIUM SALT		771.3786	28	426.90	A
HEPTAMETHYLTRISILOXANE ETHOXYLATED		28.8927	54	1,035.80	A
HYDROGEN PEROXIDE		2,199.2621	292	1,860.42	A
2-(3-HYDROXYPROPYL)-HEPTA-METHYL TRISILOXANE, ETHOXYLATED, ACETATE		349.5554	308	3,349.00	A
IMIDACLOPRID		11,941.2920	11,742	124,367.51	A
		0.0500	1	24,600.00	S
TOTAL POUNDS OF THIS CHEMICAL	11,941.3420				
INDOXACARB		614.1071	622	8,680.67	A
IPRODIONE		24,639.3513	2,231	25,868.73	A
ISOOCTYL PHTHALATE		6.4212	95	150.50	A
ISOPARAFFINIC HYDROCARBONS		5.2681	1	3.00	A
ISOPROPYL ALCOHOL		1,556.5518	5,628	56,704.05	A
ISOPROPYLAMINE DODECYLBENZENE SULFONATE		0.0934	1	14.09	A
KEROSENE		47.0057	205	3,619.79	A
LAMBDA-CYHALOTHRIN		1,909.7190	6,554	69,229.33	A
LAURIC ACID		38.0933	140	2,917.30	A
LECITHIN		290.4749	291	2,902.99	A
MALATHION		15,475.8294	1,132	8,600.80	A
MALIC ACID		0.0224	1	9.07	A
MANCOZEB		9.5867	2	15.22	A
MANEB		230,499.1782	15,083	162,823.86	A
MANGANESE SULFATE		13.7669	13	130.62	A
MEFENOXAM		3,656.9439	2,462	27,334.19	A
		0.4247		390.91	P
		0.0014		6.11	K
TOTAL POUNDS OF THIS CHEMICAL	3,657.3700				
MEFENOXAM, OTHER RELATED		53.9329	1,240	14,913.60	A
		0.0132		390.91	P
		0.0000		6.11	K
TOTAL POUNDS OF THIS CHEMICAL	53.9461				
METAM-SODIUM		10,041.4018	4	99.50	A
METHOMYL		31,115.4846	3,922	48,789.26	A
METHOXYFENOZIDE		4,566.7456	3,207	32,166.45	A
METHYLATED SOYBEAN OIL		1,773.4796	502	8,811.64	A
METHYL BROMIDE		19,435.5300	6	96.70	A
METHYL CELLULOSE		0.0412	1	10.00	A
METHYL SILICONE RESINS		786.5126	1,373	11,787.27	A
MEVINPHOS		0.5534	1	6.00	A
MEVINPHOS, OTHER RELATED		0.3690	1	6.00	A
MINERAL OIL		1,144.6793	90	630.55	A
MODIFIED PHTHALIC GLYCEROL ALKYD RESIN		1.1166	2	35.30	A
MORPHOLINE		2.7945	96	160.50	A
MYROTHECIUM VERRUCARIA, DRIED FERMENTATION SOLIDS & SOLUBLES, STRAIN AARC-0255		247.1220	8	131.50	A
4-NONYLPHENOL, FORMALDEHYDE RESIN, PROPOXYLATED		311.5092	402	6,579.97	A
ALPHA-(PARA-NONYLPHENYL)-OMEGA-HYDROXYPOLY(OXYETHYLENE)		5,061.1523	3,751	42,382.06	A

Commodity Chemical		Pounds Applied	Agricultural Applications	Amount Treated	Unit Type
LETTUCE, LEAF					
ALPHA-(PARA-NONYLPHENYL)-OMEGA-HYDROXYPOLY(OXYETHYLENE), BRANCHED		4.3665	95	150.50	A
ALPHA-(PARA-NONYLPHENYL)-OMEGA-HYDROXYPOLY(OXYETHYLENE), PHOSPHATE ESTER		604.7471	423	4,235.84	A
ALPHA-(PARA-NONYLPHENYL)-OMEGA-HYDROXYPOLY (OXYETHYLENE) SULFATE, AMMONIUM SALT		0.1455	10	64.50	A
ALPHA-OCTYLPHENYL-OMEGA-HYDROXYPOLY(OXYETHYLENE)		643.2498	245	4,332.72	A
OIL OF JOJOBA		193.1574	101	536.37	A
OLEIC ACID		21.8282	105	386.27	A
OLEIC ACID, METHYL ESTER		725.2934	265	3,969.58	A
ORCHEX 796 OIL		194.0205	9	226.50	A
ORGANOSILICONE, POLY OXYALKYLENE ETHER COPOLYMER		23.9921	56	557.78	A
OXYDEMETON-METHYL		11.7911	4	21.90	A
PARAQUAT DICHLORIDE		384.5921	21	331.50	A
PERMETHRIN		14,070.5099	10,199	97,719.25	A
PETROLEUM DISTILLATES		9.9498	3	33.47	A
PETROLEUM DISTILLATES, REFINED		79.7989	4	17.90	A
PETROLEUM HYDROCARBONS		0.9224	1	6.00	A
PETROLEUM OIL, PARAFFIN BASED		55.3908	14	121.12	A
PHOSPHORIC ACID		798.1083	5,151	47,178.78	A
BETA-PINENE POLYMER		51.3577	55	362.10	A
PIPERONYL BUTOXIDE		301.7759	617	1,852.90	A
PIPERONYL BUTOXIDE, OTHER RELATED		75.4440	617	1,852.90	A
POLYACRYLAMIDE, POLYETHYLENE GLYCOL MIXTURE		8.2554	49	483.70	A
POLYACRYLAMIDE POLYMER		21.3740	84	787.77	A
POLYACRYLIC POLYMER		0.0562	7	24.50	A
POLYALKENE OXIDE MODIFIED HEPTAMETHYL TRISILOXANE		758.0900	2,218	14,137.68	A
POLYALKYLENEOXIDE MODIFIED POLYDIMETHYL-SILOXANE		25.1622	5	251.00	A
POLYBUTENES		152.8822	355	5,980.47	A
POLYETHER MODIFIED POLYSILOXANE		17.3463	85	1,970.17	A
POLYETHYLENE GLYCOL		100.7410	45	598.15	A
POLYETHYLENE GLYCOL DIACETATE		5.5740	138	1,546.40	A
POLYETHYLENE GLYCOL MONO(3-(TETRAMETHYL-1-(TRIMETHYLSILOXY)DISILOXANYL)PROPYL)ETHER		2,450.3995	2,258	23,942.67	A
POLY-I-PARA-MENTHENE		2,283.2043	772	9,612.83	A
POLYOXYETHYLENE DIOLEATE		0.4998	56	557.78	A
POLYOXYETHYLENE POLYOXYPROPYLENE		2,006.8186	4,086	44,037.76	A
POLYOXYETHYLENE SORBITOL, MIXED ETHER ESTER		48.7906	3	42.53	A
POLYOXYETHYLENE SORBITAN MIXED FATTY ACID ESTERS		4.6561	10	64.50	A
POLYOXYETHYLENE SORBITAN MONOOLEATE		0.3737	1	14.09	A
POLYOXYETHYLENE SORBITAN TRIOLEATE		3.9656	6	115.09	A
POLYSACCHARIDE POLYMER		2.2952	25	411.70	A
POLYSILOXANE		0.0124	3	26.78	A
POTASH SOAP		215.2399	29	103.69	A
POTASSIUM BICARBONATE		869.3948	69	645.35	A
POTASSIUM HYDROXIDE		0.3640	3	26.78	A
POTASSIUM N-METHYLDITHIOCARBAMATE		40,146.1862	301	342.61	A
POTASSIUM PHOSPHITE		43,492.9022	1,573	16,025.95	A
PROPAMOCARB HYDROCHLORIDE		77.8046	6	99.30	A
PROPIONIC ACID		430.8163	670	6,744.66	A
PROPYLENE GLYCOL		68.3372	147	2,985.20	A
PROPYZAMIDE		53,780.8446	6,644	67,599.51	A
PYMETROZINE		1,670.8014	2,171	19,533.97	A
PYRACLOSTROBIN		4,557.8560	2,834	25,164.73	A
PYRETHRINS		227.3892	975	10,138.57	A
		0.1196	6	33,600.00	S
TOTAL POUNDS OF THIS CHEMICAL	227.5088				
QST 713 STRAIN OF DRIED BACILLUS SUBTILIS		2,541.5121	1,086	8,706.72	A
ROTENONE		16.1908	268	1,906.69	A
		0.0783	1	32,800.00	S
TOTAL POUNDS OF THIS CHEMICAL	16.2691				
ROTENONE, OTHER RELATED		16.1908	268	1,906.69	A
		0.0783	1	32,800.00	S
TOTAL POUNDS OF THIS CHEMICAL	16.2691				
SETHOXYDIM		92.7171	13	350.49	A
SILICONE DEFOAMER		34.2316	3,875	32,668.83	A
SODIUM DIISOOCTYLSULFOSUCCINATE		0.8524	96	160.50	A
SODIUM XYLENE SULFONATE		402.7249	3,875	32,668.83	A

Commodity Chemical	Pounds Applied	Agricultural Applications	Amount Treated	Unit Type
LETTUCE, LEAF				
SORBITAN FATTY ACID ESTERS	1.0185	10	64.50	A
SORBITAN TRIOLEATE	0.8363	5	101.00	A
SOYBEAN FATTY ACIDS, DIMETHYLAMINE SALT	0.0647	2	13.70	A
SPINOSAD	8,741.3351	9,327	103,025.03	A
SPIROMESIFEN	11.7491	15	98.40	A
STARCH	0.0046	4	36.00	A
STYRENE BUTADIENE COPOLYMER	2.3076	4	36.00	A
SULFUR	7,333.4563	201	3,455.83	A
TALL OIL	1.5168	8	99.50	A
TALL OIL FATTY ACIDS	20.1080	121	2,086.10	A
TEBUFENOZIDE	343.5776	274	3,067.95	A
ALPHA-[PARA-(1,1,3,3-TETRAMETHYLBUTYL)PHENYL]-OMEGA -HYDROXYPOLY(OXYETHYLENE)	1,863.9327	4,115	35,239.51	A
ALPHA-[PARA-(1,1,3,3,-TETRAMETHYLBUTYL)PHENYL]-OMEGA -HYDROXYPOLY(OXYETHYLENE) PHOSPHATE ESTER	0.0224	1	9.07	A
TETRAPOTASSIUM PYROPHOSPHATE	201.3625	3,875	32,668.83	A
THIODICARB	87.4209	10	118.37	A
THIRAM	11.3604		4,517.04	P
	0.8415		88.54	K
TOTAL POUNDS OF THIS CHEMICAL 12.2019				
TRIETHANOLAMINE	513.4743	3,875	32,668.83	A
ALPHA-2,6,8-TRIMETHYL-4-NONYLOXY-OMEGA-HYDROXYPOLY (OXYETHYLENE)	88.9146	148	2,713.58	A
ALPHA-UNDECYL-OMEGA-HYDROXYPOLY(OXYETHYLENE)	76.8729	132	2,549.61	A
UREA	30.3367	4	66.00	A
VEGETABLE OIL	65.1052	1	52.00	A
VINCLOZOLIN	27.2650	3	104.00	A
VINYL POLYMER	0.7979	1	8.00	A
XYLENE RANGE AROMATIC SOLVENT	143.0115	16	189.00	A
ZINC SULFATE	32.4338	26	471.69	A
UNKNOWN		1	12.50	A
Site Total	1,141,372.7955	173,651		
LIME				
ABAMECTIN	0.0249	2	4.00	A
CALCIUM HYDROXIDE	225.0000	2	5.00	A
CHLORPYRIFOS	0.9400	1	4.00	A
COCONUT DIETHANOLAMIDE	0.0666	5	30.00	A
COPPER	15.0000	2	5.00	A
2,4-D, ISOPROPYL ESTER	0.3543	2	5.00	A
1,3-DICHLOROPROPENE	659.6274	1	2.00	A
DIMETHYLPOLYSILOXANE	3.2036	3	6.50	A
DIPHACINONE	0.0066	3	21.00	A
DODECYLBENZENE SULFONIC ACID	0.2887	5	30.00	A
EDTA, TETRASODIUM SALT	0.0178	5	30.00	A
GIBBERELLINS	0.4320	2	4.50	A
GLYPHOSATE, ISOPROPYLAMINE SALT	44.8554	34	72.10	A
GLYPHOSATE, POTASSIUM SALT	5.5167	1	5.00	A
ISOPROPYL ALCOHOL	0.0879	5	30.00	A
MALATHION	33.2427	4	8.00	A
METALDEHYDE	6.9800	6	40.00	A
PETROLEUM OIL, UNCLASSIFIED	1,465.2165	7	24.00	A
	0.2209	1	18.00	U
TOTAL POUNDS OF THIS CHEMICAL 1,465.4374				
PHOSPHORIC ACID	0.0569	5	30.00	A
POLYOXYETHYLENE POLYOXYPROPYLENE	0.1893	1	2.00	A
PYRIPROXYFEN	0.5367	2	5.00	A
SILICONE DEFOAMER	0.0076	5	30.00	A
SODIUM XYLENE SULFONATE	0.0888	5	30.00	A
STRYCHNINE	0.0600	8	21.50	A
SULFAQUINOXALINE	0.0033	1	18.00	A
ALPHA-[PARA-(1,1,3,3-TETRAMETHYLBUTYL)PHENYL]-OMEGA -HYDROXYPOLY(OXYETHYLENE)	0.3384	5	30.00	A
TETRAPOTASSIUM PYROPHOSPHATE	0.0444	5	30.00	A

Commodity Chemical		Pounds Applied	Agricultural Applications	Amount Treated	Unit Type
LIME					
TRIETHANOLAMINE		0.1133	5	30.00	A
WARFARIN		0.0033	1	18.00	A
Site Total		2,462.5240	87		
LIVESTOCK					
DIPHACINONE		0.0050	1	2.00	A
PIPERONYL BUTOXIDE		35.5016		83,520.00	S
		21.4744		960,000.00	C
TOTAL POUNDS OF THIS CHEMICAL	56.9760				
PIPERONYL BUTOXIDE, OTHER RELATED		8.8754		83,520.00	S
		5.3686		960,000.00	C
TOTAL POUNDS OF THIS CHEMICAL	14.2440				
PYRETHRINS		4.4377		83,520.00	S
		2.6843		960,000.00	C
TOTAL POUNDS OF THIS CHEMICAL	7.1220				
Site Total		78.3470	1		
LUMBER, TREATED					
ARSENIC PENTOXIDE		721.4701		15,455.00	C
BORIC ACID		7,091.2690		13,506.00	C
5-CHLORO-2-METHYL-4-ISOTHIAZOLIN-3-ONE		1,143.8960			
		179.7120			
TOTAL POUNDS OF THIS CHEMICAL	1,323.6080				
CHROMIC ACID		1,007.9362		15,455.00	C
COPPER		15,767.0631		5,472,371.00	U
		3,257.8975		107,350.00	C
TOTAL POUNDS OF THIS CHEMICAL	19,024.9606				
COPPER AMMONIUM CARBONATE		109,326.8718		5,472,371.00	U
		15,981.5448		107,350.00	C
TOTAL POUNDS OF THIS CHEMICAL	125,308.4166				
COPPER NAPHTHENATE		103.0509		265.00	U
COPPER OXIDE (IC)		18,120.8425			
		2,626.8150			
		392.5646		15,455.00	C
TOTAL POUNDS OF THIS CHEMICAL	21,140.2221				
DIDECYL DIMETHYL AMMONIUM BICARBONATE		2,434.4144		107,350.00	C
DIDECYL DIMETHYL AMMONIUM CARBONATE		2,434.4144		107,350.00	C
DIDECYL DIMETHYL AMMONIUM CHLORIDE		40,987.2423		6,124,321.00	U
DISODIUM OCTABORATE TETRAHYDRATE		31,067.9600		1,649,523.00	U
		18,976.9500		71,037.00	C
TOTAL POUNDS OF THIS CHEMICAL	50,044.9100				
METAM-SODIUM		140.6493		294.00	U
2-METHYL-4-ISOTHIAZOLIN-3-ONE		406.9630			
		63.9360			
TOTAL POUNDS OF THIS CHEMICAL	470.8990				
OCTHILINONE		8,275.6050			
		1,140.1800			
TOTAL POUNDS OF THIS CHEMICAL	9,415.7850				
PROPICONAZOLE		91.9170		1,303,900.00	U
SODIUM FLUORIDE		258.9095		265.00	U
TEBUCONAZOLE		724.8337			
		105.0726			
TOTAL POUNDS OF THIS CHEMICAL	829.9063				
Site Total		282,829.9807			
MANGO					
GLYPHOSATE, ISOPROPYLAMINE SALT		83.4979	5	179.00	A
GLYPHOSATE, POTASSIUM SALT		802.7931	24	1,267.00	A
Site Total		886.2910	29		
MELON					
ABAMECTIN		43.4492	137	6,251.02	A
ACEPHATE		0.7500	1	0.25	A
ALCOHOLS, C4-C12, NORMAL		3.4849	22	1,214.80	A

Commodity	Chemical	Pounds Applied	Agricultural Applications	Amount Treated	Unit Type
MELON					
	ALPHA-ALKYLARYL-OMEGA-HYDROXYPOLY(OXYETHYLENE)	282.9204	29	1,606.70	A
	ALPHA-ALKYL (C9-C11)-OMEGA-HYDROXYPOLY(OXYETHYLENE)	15.5444	8	477.00	A
	ALPHA-ALKYL (C10-C14)-OMEGA-HYDROXYPOLY(OXYETHYLENE)	2.9282	3	75.00	A
	ALPHA-ALKYL (C12-C16)-OMEGA-HYDROXYPOLY(OXYETHYLENE)	0.3639	3	75.00	A
	ALPHA-ALKYL (C12-C14)-OMEGA-HYDROXYPOLY(OXYETHYLENE)	59.2606	24	969.00	A
	ALPHA-ALKYLPHENYL-OMEGA-HYDROXYPOLY(OXYETHYLENE)	2.5056	2	2.67	A
	ALKYL (C8,C10) POLYGLYCOSIDE	160.2011	4	306.00	A
	AMMONIUM PROPIONATE	7.5774	6	198.00	A
	AMMONIUM SULFATE	63.7732	11	512.00	A
	AZADIRACHTIN	4.2597	11	127.52	A
	AZOXYSTROBIN	165.3984	40	2,715.30	A
	BACILLUS PUMILUS, STRAIN QST 2808	8.1024	5	110.00	A
	BACILLUS THURINGIENSIS (BERLINER), SUBSP. AIZAWAI, GC-91 PROTEIN	41.3872	12	169.35	A
	BACILLUS THURINGIENSIS, SUBSP. AIZAWAI, STRAIN ABTS-1857	44.0640	3	58.30	A
	BACILLUS THURINGIENSIS SUBSPECIES KURSTAKI STRAIN BMP 123	1.2160	1	19.00	A
	BACILLUS THURINGIENSIS, SUBSP. KURSTAKI, STRAIN ABTS-351, FERMENTATION SOLIDS AND SOLUBLES	504.6300	13	934.50	A
	BACILLUS THURINGIENSIS, SUBSP. KURSTAKI, STRAIN HD-1	35.8955	7	348.50	A
	BACILLUS THURINGIENSIS SUBSPECIES KURSTAKI, GENETICALLY ENGINEERED STRAIN EG7841 LEPIDOPTERAN ACTIVE TOXIN	46.0050	1	306.70	A
	BACILLUS THURINGIENSIS (BERLINER), SUBSP. KURSTAKI, STRAIN SA-11	1,724.2949	61	4,244.65	A
	BENSULIDE	3,880.8297	71	2,484.95	A
	BENZOIC ACID	0.9397	7	66.00	A
	BIFENAZATE	103.0000	6	206.00	A
	BIFENTHRIN	1,588.7486	268	18,118.20	A
	N,N-BIS-(2-OMEGA-HYDROXYPOLY(OXYETHYLENE)ETHYL) ALKYLAMINE, ALKYL DERIVED FROM TALLOW FATTY ACIDS	0.5629	5	72.90	A
	BOSCALID	239.7074	26	972.88	A
	BUPROFEZIN	481.8360	41	1,490.00	A
	2-BUTOXYETHANOL	0.0648	1	15.00	A
	BUTYL ALCOHOL	8.6333	17	503.40	A
	ALPHA-(PARA-TERT-BUTYLPHENYL)-OMEGA-HYDROXYPOLY (OXYETHYLENE) PHOSPHATE	26.1585	25	829.00	A
	CALCIUM CHLORIDE	53.5233	51	3,647.40	A
	CARBARYL	9,153.8523	150	13,699.09	A
	CHLOROPICRIN	7,773.4794	3	144.50	A
	CHLOROTHALONIL	181.6601	8	115.14	A
	CITRIC ACID	153.5953	62	4,043.40	A
	CLARIFIED HYDROPHOBIC EXTRACT OF NEEM OIL	247.4008	10	260.80	A
	CLETHODIM	42.7617	12	605.00	A
	COCONUT DIETHANOLAMIDE	51.5268	106	8,872.18	A
	COCONUT IMIDAZOLINE SODIUM CARBOXYLATE	0.0081	1	18.10	A
	COTTONSEED OIL	778.5756	35	1,681.20	A
	CRYOLITE	7.6800	1	0.67	A
	CYROMAZINE	7.5750	3	60.70	A
	DIAZINON	2,232.9402	107	7,596.20	A
	1,3-DICHLOROPROPENE	50,887.8802	16	916.40	A
	DICOFOL	420.9264	27	743.62	A
	DIETHYLENE GLYCOL	1.6157	5	279.00	A
	DIMETHOATE	1,637.6265	54	4,562.20	A
	DIMETHYL ALKYL TERTIARY AMINES	1.0233	7	66.00	A
	DIMETHYLPOLYSILOXANE	48.1412	85	3,675.65	A
	DIMETHYL SILICONE FLUID EMULSION	0.0143	1	2.00	A
	DINOTEFURAN	564.1025	62	4,900.90	A
	DIOCTYL PHTHALATE	12.2506	2	176.00	A
	DODECYLBENZENE SULFONIC ACID	223.2828	106	8,872.18	A
	ALPHA-(PARA-DODECYLPHENYL)-OMEGA-HYDROXYPOLY(OXYETHYLENE)	15.8591	6	447.00	A
	EDTA, SODIUM SALT	0.0196	3	30.67	A
	EDTA, TETRASODIUM SALT	13.7405	106	8,872.18	A
	EMULSIFIABLE METHYLATED VEGETABLE OIL	5.5328	2	30.00	A
	ENDOSULFAN	1,366.7138	31	1,588.00	A
	ESFENVALERATE	112.3419	70	4,588.95	A
	ETHALFLURALIN	447.6736	44	1,753.36	A
	ETHYLENE GLYCOL	70.2319	18	637.50	A
	FATTY ACIDS, METHYL ESTERS	2.1015	5	72.90	A

Commodity Chemical	Pounds Applied	Agricultural Applications	Amount Treated	Unit Type
MELON				
FATTY ACIDS, MIXED	162.0145	24	2,471.00	A
FATTY ACIDS DERIVED FROM TALLOW	23.7042	24	969.00	A
FENAMIDONE	18.1815	6	127.50	A
FENPROPATHRIN	27.9338	7	195.20	A
FERROUS SULFATE	0.0419	1	18.10	A
GAMMA AMINOBUTYRIC ACID	3.2850	2	75.00	A
GLUTAMIC ACID	3.2850	2	75.00	A
GLYPHOSATE	248.8478	2	319.00	A
GLYPHOSATE, ISOPROPYLAMINE SALT	3,885.3360	49	3,029.75	A
GLYPHOSATE, POTASSIUM SALT	158.6509	2	135.00	A
HALOSULFURON-METHYL	1.2835	8	150.10	A
HEPTAMETHYLTRISILOXANE ETHOXYLATED	0.9846	1	35.00	A
HYDROGEN PEROXIDE	98.5825	7	70.00	A
HYDROTREATED PARAFFINIC SOLVENT	163.0644	4	156.00	A
2-(3-HYDROXYPROPYL)-HEPTA-METHYL TRISILOXANE, ETHOXYLATED, ACETATE	5.2509	10	191.60	A
IMIDACLOPRID	1,380.0711	129	6,176.10	A
ALPHA-ISODECYL-OMEGA-HYDROXYPOLY(OXYETHYLENE) PHOSPHATE	2.2892	1	35.00	A
ISOPROPYL ALCOHOL	252.4823	232	17,419.50	A
ISOPROPYLAMINE DODECYLBENZENE SULFONATE	0.0909	2	30.00	A
KAOLIN	18,407.2000	26	947.30	A
KEROSENE	1.8196	7	66.00	A
LECITHIN	340.0412	32	3,144.00	A
LIMONENE	1.3275	1	15.00	A
MAGNESIUM SULFATE	0.2784	1	135.00	A
MALATHION	24.0354	3	24.00	A
MANEB	57.4200	2	109.00	A
MANGANESE SULFATE	0.0580	1	18.10	A
MEFENOXAM	12.7283	11	134.25	A
MEFENOXAM, OTHER RELATED	0.3365	10	104.25	A
METAM-SODIUM	43,664.4061	18	1,319.00	A
METHOMYL	1,102.7350	43	1,944.38	A
METHOXYFENOZIDE	787.1991	104	5,451.37	A
METHYLATED SOYBEAN OIL	71.8609	12	320.00	A
METHYL CELLULOSE	12.0802	2	176.00	A
METHYL SILICONE RESINS	258.3276	27	2,999.00	A
MINERAL OIL	26.3188	1	10.00	A
MODIFIED PHTHALIC GLYCEROL ALKYD RESIN	2.8558	4	34.17	A
MORPHOLINE	5.2970	2	176.00	A
MYCLOBUTANIL	542.8430	91	4,750.65	A
4-NONYLPHENOL, FORMALDEHYDE RESIN, PROPOXYLATED	1.1867	6	217.90	A
ALPHA-(PARA-NONYLPHENYL)-OMEGA-HYDROXYPOLY(OXYETHYLENE)	1,596.7658	220	15,451.65	A
ALPHA-(PARA-NONYLPHENYL)-OMEGA-HYDROXYPOLY(OXYETHYLENE), BRANCHED	0.6564	1	35.00	A
ALPHA-(PARA-NONYLPHENYL)-OMEGA-HYDROXYPOLY(OXYETHYLENE), PHOSPHATE ESTER	74.3209	36	1,371.10	A
ALPHA-OCTYLPHENYL-OMEGA-HYDROXYPOLY(OXYETHYLENE)	334.8342	27	1,451.70	A
OLEIC ACID	29.1700	8	623.00	A
OLEIC ACID, METHYL ESTER	19.3059	11	196.60	A
ORCHEX 796 OIL	179.3029	6	447.00	A
ORGANOSILICONE, POLY OXYALKYLENE ETHER COPOLYMER	5.0250	4	219.00	A
OXAMYL	1,739.0671	35	2,111.20	A
OXYFLUORFEN	583.6548	7	830.00	A
PARAQUAT DICHLORIDE	590.8333	10	598.00	A
PERMETHRIN	227.2635	43	1,788.68	A
PETROLEUM DISTILLATES	1.3282	1	7.00	A
PETROLEUM DISTILLATES, REFINED	0.2749	1	0.50	A
PETROLEUM OIL, PARAFFIN BASED	6.9544	4	101.00	A
PHOSPHORIC ACID	159.3570	166	13,649.28	A
PIPERONYL BUTOXIDE	1.4720	3	5.00	A
PIPERONYL BUTOXIDE, OTHER RELATED	0.3680	3	5.00	A
POLYACRYLAMIDE, POLYETHYLENE GLYCOL MIXTURE	11.7182	6	797.00	A
POLYACRYLAMIDE POLYMER	3.7728	4	175.00	A
POLYACRYLIC POLYMER	0.2188	2	123.00	A
POLYAMINE POLYMER	3.8609	3	191.00	A
POLYBUTENES	0.3753	5	72.90	A
POLYETHER MODIFIED POLYSILOXANE	0.2999	2	30.00	A

Commodity Chemical	Pounds Applied	Agricultural Applications	Amount Treated	Unit Type
MELON				
POLYETHYLENE GLYCOL MONO(3-(TETRAMETHYL-1-(TRIMETHYLSILOXY)DISILOXANYL)PROPYL)ETHER	4.1942	4	36.00	A
POLY-I-PARA-MENTHENE	130.6792	9	529.70	A
POLYMERIZED ACRYLIC ACID	2.9886	4	127.00	A
POLYOXYETHYLENE DIOLEATE	0.1047	4	219.00	A
POLYOXYETHYLENE POLYOXYPROPYLENE	22.6717	28	831.50	A
POLYOXYETHYLENE SORBITOL, MIXED ETHER ESTER	5.2633	2	71.00	A
POLYOXYETHYLENE SORBITAN MONOOLEATE	0.1046	1	15.00	A
POLYOXYETHYLENE SORBITAN TRIOLEATE	0.6889	1	15.00	A
PROPIONIC ACID	340.0412	32	3,144.00	A
PROPYLENE GLYCOL	18.8622	20	1,214.00	A
PYMETROZINE	38.2284	15	448.67	A
PYRACLOSTROBIN	436.1691	70	3,351.88	A
PYRETHRINS	2.7268	27	100.52	A
QST 713 STRAIN OF DRIED BACILLUS SUBTILIS	0.1043	2	1.40	A
SETHOXYDIM	79.0948	20	590.30	A
SILICONE DEFOAMER	5.8397	106	8,872.18	A
SODIUM DIISOOCTYLSULFOSUCCINATE	1.6157	2	176.00	A
SODIUM DIOCTYLSULFOSUCCINATE	2.0792	2	197.00	A
SODIUM POLYACRYLATE	0.5041	2	71.00	A
SODIUM XYLENE SULFONATE	68.7024	106	8,872.18	A
SPINOSAD	649.2584	91	7,191.58	A
SPIROMESIFEN	436.0565	73	3,712.63	A
SULFUR	58,400.4033	208	9,623.51	A
TALL OIL	16.9019	20	1,388.95	A
TALL OIL FATTY ACIDS	21.3154	7	392.00	A
ALPHA-[PARA-(1,1,3,3-TETRAMETHYLBUTYL)PHENYL]-OMEGA-HYDROXYPOLY(OXYETHYLENE)	267.3445	111	9,099.85	A
ALPHA-[PARA-(1,1,3,3,-TETRAMETHYLBUTYL)PHENYL]-OMEGA-HYDROXYPOLY(OXYETHYLENE) PHOSPHATE ESTER	0.0773	1	135.00	A
TETRAPOTASSIUM PYROPHOSPHATE	34.3512	106	8,872.18	A
THIAMETHOXAM	52.9004	13	815.50	A
THIOPHANATE-METHYL	695.1630	67	2,217.60	A
THIRAM	14.0681		5,775.00	P
TRIETHANOLAMINE	87.5956	106	8,872.18	A
TRIFLOXYSTROBIN	62.0475	23	950.50	A
TRIFLUMIZOLE	740.6393	115	4,348.40	A
TRIFLURALIN	2,298.3940	59	3,258.70	A
TRISODIUM PHOSPHATE	8.0838	20	1,214.00	A
ALPHA-UNDECYL-OMEGA-HYDROXYPOLY(OXYETHYLENE)	4.2638	3	90.00	A
UREA	2.0567	2	230.00	A
VEGETABLE OIL	704.7706	5	198.17	A
VINYL POLYMER	3.1335	3	389.00	A
ZINC SULFATE	0.5955	2	153.10	A
Site Total	229,050.1684	3,344		
MINT				
ACEPHATE	1,598.4307	38	1,642.21	A
ALPHA-ALKYL (C9-C11)-OMEGA-HYDROXYPOLY(OXYETHYLENE)	8.5927	15	763.00	A
ALPHA-ALKYL (C10-C14)-OMEGA-HYDROXYPOLY(OXYETHYLENE)	210.7398	68	3,734.00	A
ALPHA-ALKYL (C12-C16)-OMEGA-HYDROXYPOLY(OXYETHYLENE)	26.1866	68	3,734.00	A
ALPHA-ALKYL (C12-C14)-OMEGA-HYDROXYPOLY(OXYETHYLENE)	17.7102	5	225.00	A
AMMONIUM NITRATE	1.1087	15	763.00	A
AMMONIUM SULFATE	32.3494	16	783.00	A
AZADIRACHTIN	0.8614	22	26.99	A
AZOXYSTROBIN	2.3685	14	20.58	A
BACILLUS PUMILUS, STRAIN QST 2808	2.4013	5	3.44	A
BACILLUS THURINGIENSIS (BERLINER), SUBSP. AIZAWAI, GC-91 PROTEIN	0.0190	2	0.44	A
BACILLUS THURINGIENSIS, SUBSP. AIZAWAI, STRAIN ABTS-1857	0.6075	3	9.00	A
BACILLUS THURINGIENSIS, SUBSP. AIZAWAI, STRAIN SD-1372, LEPIDOPTERAN ACTIVE TOXIN(S)	2.4514	18	28.39	A
BACILLUS THURINGIENSIS (BERLINER), SUBSP. KURSTAKI, SEROTYPE 3A,3B	0.0780	2	2.00	A
BACILLUS THURINGIENSIS, SUBSP. KURSTAKI, STRAIN ABTS-351, FERMENTATION SOLIDS AND SOLUBLES	8.6569	10	12.77	A
BACILLUS THURINGIENSIS, SUBSP. KURSTAKI, STRAIN HD-1	0.6116	13	12.00	A

Commodity	Chemical	Pounds Applied	Agricultural Applications	Amount Treated	Unit Type
MINT					
	BACILLUS THURINGIENSIS (BERLINER), SUBSP. KURSTAKI, STRAIN SA-11	26.3673	59	77.14	A
	BENTAZON, SODIUM SALT	661.4156	23	629.82	A
	BIFENAZATE	0.5000	1	38.40	A
	BROMOXYNIL OCTANOATE	66.7902	7	256.00	A
	ALPHA-(PARA-TERT-BUTYLPHENYL)-OMEGA-HYDROXYPOLY (OXYETHYLENE) PHOSPHATE	9.2843	5	193.00	A
	CHLORPYRIFOS	384.3425	8	232.00	A
	CITRIC ACID	50.1541	69	3,754.00	A
	CLARIFIED HYDROPHOBIC EXTRACT OF NEEM OIL	97.6428	17	22.10	A
	CLETHODIM	49.5742	10	355.00	A
	CLOPYRALID, MONOETHANOLAMINE SALT	56.7803	7	343.00	A
	COCONUT DIETHANOLAMIDE	0.5558	53	97.29	A
	DICOFOL	148.2232	4	150.00	A
	DIMETHYL DICOCOALKYL AMMONIUM SALT WITH NAPHTHALENE SULFONIC ACID, FORMALDEHYDE CONDENSATE	2.9658	5	124.00	A
	DIMETHYLPOLYSILOXANE	5.6360	6	277.00	A
	DIURON	3,428.3232	56	2,124.30	A
	DODECYLBENZENE SULFONIC ACID	2.4085	53	97.29	A
	EDTA, TETRASODIUM SALT	0.1482	53	97.29	A
	FATTY ACIDS DERIVED FROM TALLOW	7.0841	5	225.00	A
	FLUMIOXAZIN	117.8824	20	1,001.00	A
	GLYPHOSATE, POTASSIUM SALT	132.4052	2	69.00	A
	HEXYTHIAZOX	16.8992	7	188.00	A
	ISOPROPYL ALCOHOL	5.9674	61	297.79	A
	MALATHION	114.0647	44	131.75	A
	METALDEHYDE	0.2470	2	0.80	A
	METHOMYL	3.6990	3	4.48	A
	MINERAL OIL	392.7993	11	465.25	A
	MODIFIED PHTHALIC GLYCEROL ALKYD RESIN	7.9002	27	45.46	A
	MYCLOBUTANIL	0.5000	5	8.00	A
	ALPHA-(PARA-NONYLPHENYL)-OMEGA-HYDROXYPOLY(OXYETHYLENE)	215.5249	91	4,623.50	A
	OLEIC ACID	0.6653	2	51.00	A
	OLEIC ACID, METHYL ESTER	361.3247	11	426.00	A
	OXYFLUORFEN	116.5398	19	634.00	A
	PARAQUAT DICHLORIDE	2,765.1530	95	3,521.03	A
	PETROLEUM DISTILLATES, AROMATIC	1.7913	1	1.25	A
	PHOSPHORIC ACID	1.9931	54	117.29	A
	PIPERONYL BUTOXIDE	0.2220	1	1.48	A
	PIPERONYL BUTOXIDE, OTHER RELATED	0.0555	1	1.48	A
	POLYACRYLAMIDE, POLYETHYLENE GLYCOL MIXTURE	0.4241	5	324.00	A
	POLYACRYLIC POLYMER	0.1374	1	20.00	A
	POLYALKENE OXIDE MODIFIED HEPTAMETHYL TRISILOXANE	1.4562	19	30.37	A
	POLYETHYLENE GLYCOL OLEATE	6.8683	5	124.00	A
	POLY-I-PARA-MENTHENE	1.1478	4	6.42	A
	POLYOXYETHYLENE POLYOXYPROPYLENE	22.2624	6	277.00	A
	POTASH SOAP	148.9017	29	35.85	A
	POTASSIUM BICARBONATE	8.2000	1	0.20	A
	PROPARGITE	4,885.7797	80	3,276.90	A
	PROPYLENE GLYCOL	2.2178	2	51.00	A
	PYRETHRINS	2.0483	74	69.81	A
		0.1594	1	60,000.00	S
	TOTAL POUNDS OF THIS CHEMICAL 2.2077				
	QST 713 STRAIN OF DRIED BACILLUS SUBTILIS	0.7402	7	4.13	A
	ROTENONE	0.2448	35	44.34	A
	ROTENONE, OTHER RELATED	0.2448	35	44.34	A
	SETHOXYDIM	4.5125	5	11.80	A
	SILICONE DEFOAMER	0.0630	53	97.29	A
	SODIUM DIOCTYLSULFOSUCCINATE	0.9315	2	51.00	A
	SODIUM XYLENE SULFONATE	0.7411	53	97.29	A
	SPINOSAD	0.1469	1	1.50	A
	TALL OIL FATTY ACIDS	91.5612	23	935.50	A
	ALPHA-[PARA-(1,1,3,3-TETRAMETHYLBUTYL)PHENYL]-OMEGA -HYDROXYPOLY(OXYETHYLENE)	2.8069	53	97.29	A
	TETRAPOTASSIUM PYROPHOSPHATE	0.3705	53	97.29	A
	THIAMETHOXAM	0.3924	6	7.09	A

Commodity	Chemical		Pounds Applied	Agricultural Applications	Amount Treated	Unit Type
MINT						
	TRIETHANOLAMINE		0.9449	53	97.29	A
	ALPHA-UNDECYL-OMEGA-HYDROXYPOLY(OXYETHYLENE)		48.1884	9	363.00	A
	Site Total		16,398.4960	963		
MIZUNA						
	ACETAMIPRID		3.6203	3	52.50	A
	AZADIRACHTIN		0.2341	2	6.50	A
			0.0052	10	1,900.00	S
	TOTAL POUNDS OF THIS CHEMICAL	0.2393				
	BACILLUS PUMILUS, STRAIN QST 2808		27.3508	30	234.73	A
	BACILLUS THURINGIENSIS, SUBSP. KURSTAKI, STRAIN HD-1		11.3558	15	102.75	A
	BENSULIDE		729.4307	22	161.35	A
	CYFLUTHRIN		0.2503	1	5.00	A
	CYPERMETHRIN		0.6238	5	13.70	A
	(S)-CYPERMETHRIN		14.7576	46	325.59	A
	DIATOMACEOUS EARTH		257.2440	6	76.75	A
	GLYPHOSATE, ISOPROPYLAMINE SALT		99.8184	6	55.00	A
	HYDROGEN PEROXIDE		2.4646	1	2.00	A
	IMIDACLOPRID		16.3646	10	92.85	A
	ISOPROPYL ALCOHOL		0.1017	1	17.50	A
	KAOLIN		4.9875	1	0.35	A
	MEFENOXAM		0.7725	1	16.05	A
	ALPHA-(PARA-NONYLPHENYL)-OMEGA-HYDROXYPOLY(OXYETHYLENE)		1.8867	2	10.00	A
	ALPHA-OCTYLPHENYL-OMEGA-HYDROXYPOLY(OXYETHYLENE)		2.7133	1	17.50	A
	PETROLEUM DISTILLATES		7.5470	2	10.00	A
	POLY-I-PARA-MENTHENE		1.4274	1	4.00	A
	PYMETROZINE		0.4300	1	5.00	A
	PYRETHRINS		11.9426	61	414.51	A
			0.0168	5	500.00	S
	TOTAL POUNDS OF THIS CHEMICAL	11.9594				
	QST 713 STRAIN OF DRIED BACILLUS SUBTILIS		45.0660	15	130.75	A
	SPINOSAD		22.6224	48	223.24	A
	Site Total		1,263.0341	287		
MUSHROOM						
	AZADIRACHTIN		3.2473	11	77.91	A
			0.4822	104	842,600.00	S
	TOTAL POUNDS OF THIS CHEMICAL	3.7295				
	BENOMYL		247.5625	160	1,109,984.00	S
	CALCIUM HYPOCHLORITE		378.9925	947	370.05	A
			334.8900	873	7,099,016.00	S
	TOTAL POUNDS OF THIS CHEMICAL	713.8825				
	CHLOROTHALONIL		2.1536	2	16,000.00	S
	CLARIFIED HYDROPHOBIC EXTRACT OF NEEM OIL		1,087.1478	114	694,000.00	S
	CYROMAZINE		181.0257	371	4,004,567.00	S
	DIATOMACEOUS EARTH		584.5705	8	621,490.00	S
	DIAZINON		155.0000	15	400,022.00	S
	DIFLUBENZURON		99.1963	111	482,105.00	S
	HYDROGEN PEROXIDE		6.9316	9	45,000.00	S
	S-METHOPRENE		23.2530	2	238,600.00	S
	PERMETHRIN		355.7200	4,126	36,159,565.00	S
	PROPYZAMIDE		10.3020	1	5.00	A
	PYRETHRINS		3.5450	8	621,490.00	S
	THIABENDAZOLE		3,083.2633	1,926	20,000,615.04	S
			2,921.8380	927	721.63	A
	TOTAL POUNDS OF THIS CHEMICAL	6,005.1013				
	THIOPHANATE-METHYL		345.0592	133	1,681,058.00	S
	Site Total		9,824.1805	9,840		
MUSHROOM HOUSE						
	ALKYL (60%C14, 30%C16, 5%C12, 5%C18) DIMETHYLBENZYL AMMONIUM CHLORIDE		7.7079		501,000.00	S
	ALKYL (68%C12, 32%C14) DIMETHYLETHYLBENZYL AMMONIUM CHLORIDE		7.7079		501,000.00	S

Commodity Chemical	Pounds Applied	Agricultural Applications	Amount Treated	Unit Type
MUSHROOM HOUSE				
DIAZINON	640.2500		2,404,739.00	S
	242.5000	10	26.15	A
	67.5000		82.00	U
TOTAL POUNDS OF THIS CHEMICAL 950.2500				
DIFLUBENZURON	5.6314	2	13,200.00	S
PERMETHRIN	3.2765	64	308,400.00	S
Site Total	974.5737	76		
MUSTARD				
ACETAMIPRID	6.5024	32	104.80	A
ALPHA-ALKYL (C9-C11)-OMEGA-HYDROXYPOLY(OXYETHYLENE)	0.1456	1	8.40	A
ALPHA-ALKYL (C12-C14)-OMEGA-HYDROXYPOLY(OXYETHYLENE)	234.5064	9	150.00	A
AZADIRACHTIN	5.2552	148	263.43	A
	0.0086	17	2,900.00	S
TOTAL POUNDS OF THIS CHEMICAL 5.2638				
AZOXYSTROBIN	16.7075	122	131.93	A
BACILLUS PUMILUS, STRAIN QST 2808	20.3651	63	181.19	A
BACILLUS THURINGIENSIS (BERLINER), SUBSP. AIZAWAI, GC-91 PROTEIN	11.0000	5	11.00	A
BACILLUS THURINGIENSIS (BERLINER), SUBSP. AIZAWAI, SEROTYPE H-7	4.3322	3	32.66	A
BACILLUS THURINGIENSIS, SUBSP. AIZAWAI, STRAIN ABTS-1857	117.8064	41	158.64	A
BACILLUS THURINGIENSIS, SUBSP. AIZAWAI, STRAIN SD-1372, LEPIDOPTERAN ACTIVE TOXIN(S)	17.9641	178	195.31	A
BACILLUS THURINGIENSIS, SUBSP. KURSTAKI, STRAIN ABTS-351, FERMENTATION SOLIDS AND SOLUBLES	2.8620	9	5.50	A
BACILLUS THURINGIENSIS, SUBSP. KURSTAKI, STRAIN HD-1	1.6995	10	16.50	A
BACILLUS THURINGIENSIS (BERLINER), SUBSP. KURSTAKI, STRAIN SA-11	224.3903	185	375.95	A
BEAUVERIA BASSIANA STRAIN GHA	0.4414	3	3.00	A
BENSULIDE	12,440.7048	447	2,531.68	A
BORAX	0.0606	1	6.16	A
BUTYL ALCOHOL	0.2762	21	10.52	A
ALPHA-(PARA-TERT-BUTYLPHENYL)-OMEGA-HYDROXYPOLY (OXYETHYLENE) PHOSPHATE	0.2837	1	9.00	A
CALCIUM HYPOCHLORITE	16.3200	6	28.00	U
	12.8300	6	34.00	A
TOTAL POUNDS OF THIS CHEMICAL 29.1500				
CARBARYL	8.2866	6	4.26	A
CHLORPYRIFOS	25.0000	1	1.00	A
CHLORTHAL-DIMETHYL	485.4943	75	96.13	A
CLARIFIED HYDROPHOBIC EXTRACT OF NEEM OIL	1,219.1373	156	1,019.63	A
CLETHODIM	1.6273	1	18.00	A
COCONUT DIETHANOLAMIDE	1.0332	47	92.45	A
COPPER HYDROXIDE	198.2010	215	543.89	A
COPPER OCTANOATE	18.1963	9	20.81	A
COPPER OXIDE (OUS)	6.1121	5	7.74	A
CYFLUTHRIN	54.8955	133	1,266.07	A
CYPERMETHRIN	68.7269	124	1,202.03	A
(S)-CYPERMETHRIN	90.0104	394	1,834.50	A
CYPRODINIL	10.5713	9	45.08	A
CYROMAZINE	12.1881	35	115.95	A
DIATOMACEOUS EARTH	4.9470	1	1.50	A
DIAZINON	359.4822	47	357.30	A
DIETHYLENE GLYCOL	0.0219	5	22.40	A
DIMETHOATE	26.8079	24	135.26	A
DIMETHYLPOLYSILOXANE	14.0607	50	75.47	A
DODECYLBENZENE SULFONIC ACID	4.4773	47	92.45	A
EDTA, TETRASODIUM SALT	0.2755	47	92.45	A
EMAMECTIN BENZOATE	8.9652	223	956.84	A
EMULSIFIABLE METHYLATED VEGETABLE OIL	1.3777	1	8.40	A
ESFENVALERATE	0.1562	2	3.75	A
ETHYLENE GLYCOL MONOMETHYL ETHER	0.0470	11	1.01	A
FATTY ACIDS, MIXED	1.2533	1	9.00	A
FATTY ACIDS DERIVED FROM TALLOW	93.8026	9	150.00	A
FLUDIOXONIL	7.0475	9	45.08	A
FOSETYL-AL	721.7360	88	247.65	A

Commodity Chemical	Pounds Applied	Agricultural Applications	Amount Treated	Unit Type
MUSTARD				
GLYPHOSATE, ISOPROPYLAMINE SALT	577.7892	46	487.46	A
GLYPHOSATE, POTASSIUM SALT	29.8326	18	5.40	A
IMIDACLOPRID	54.4277	281	718.97	A
ISOOCTYL PHTHALATE	0.0476	11	1.01	A
ISOPROPYL ALCOHOL	10.5839	70	174.46	A
MALATHION	41.4086	5	24.54	A
MEFENOXAM	31.2441	76	248.48	A
MEFENOXAM, OTHER RELATED	0.4655	25	128.74	A
METHOMYL	37.8351	22	75.95	A
METHOXYFENOZIDE	52.0793	260	325.79	A
METHYLATED SOYBEAN OIL	3.4645	5	22.40	A
MORPHOLINE	0.0206	11	1.01	A
ALPHA-(PARA-NONYLPHENYL)-OMEGA-HYDROXYPOLY(OXYETHYLENE)	268.4684	49	274.42	A
ALPHA-(PARA-NONYLPHENYL)-OMEGA-HYDROXYPOLY(OXYETHYLENE), BRANCHED	0.0324	11	1.01	A
ALPHA-(PARA-NONYLPHENYL)-OMEGA-HYDROXYPOLY(OXYETHYLENE), PHOSPHATE ESTER	14.0722	4	56.60	A
OIL OF JOJOBA	0.6473	1	3.50	A
OLEIC ACID	0.0667	11	1.01	A
ORGANOSILICONE, POLY OXYALKYLENE ETHER COPOLYMER	0.5262	5	22.40	A
PERMETHRIN	0.0999	1	0.25	A
PETROLEUM DISTILLATES	7.9696	2	10.50	A
PHOSPHORIC ACID	0.9638	48	100.85	A
PIPERONYL BUTOXIDE	0.7565	1	2.01	A
PIPERONYL BUTOXIDE, OTHER RELATED	0.1891	1	2.01	A
POLYALKENE OXIDE MODIFIED HEPTAMETHYL TRISILOXANE	19.4493	384	524.58	A
POLYETHER MODIFIED POLYSILOXANE	0.0747	1	8.40	A
POLYETHYLENE GLYCOL MONO(3-(TETRAMETHYL-1-(TRIMETHYLSILOXY)DISILOXANYL)PROPYL)ETHER	12.5501	23	116.10	A
POLY-I-PARA-MENTHENE	99.0512	97	392.77	A
POLYOXYETHYLENE DIOLEATE	0.0110	5	22.40	A
POLYOXYETHYLENE POLYOXYPROPYLENE	4.6859	29	64.95	A
POTASH SOAP	7.8526	4	4.41	A
POTASSIUM N-METHYLDITHIOCARBAMATE	17,249.4707	138	157.51	A
POTASSIUM PHOSPHITE	16.3812	4	5.23	A
PROPYLENE GLYCOL	0.4570	4	54.35	A
PYMETROZINE	9.2164	71	110.50	A
PYRACLOSTROBIN	126.2246	154	695.81	A
PYRETHRINS	4.8473	91	295.02	A
	0.0168	5	1,100.00	S
TOTAL POUNDS OF THIS CHEMICAL 4.8641				
QST 713 STRAIN OF DRIED BACILLUS SUBTILIS	53.2565	49	198.56	A
ROTENONE	0.0603	1	25.62	A
ROTENONE, OTHER RELATED	0.0603	1	25.62	A
SETHOXYDIM	0.0937	1	0.20	A
SILICONE DEFOAMER	0.1171	47	92.45	A
SODIUM DIISOOCTYLSULFOSUCCINATE	0.0063	11	1.01	A
SODIUM XYLENE SULFONATE	1.3776	47	92.45	A
SPINOSAD	159.7460	424	1,556.81	A
SPIROMESIFEN	2.4232	2	36.43	A
TALL OIL	0.9020	1	18.00	A
ALPHA-[PARA-(1,1,3,3-TETRAMETHYLBUTYL)PHENYL]-OMEGA-HYDROXYPOLY(OXYETHYLENE)	5.2463	47	92.45	A
TETRAPOTASSIUM PYROPHOSPHATE	0.6888	47	92.45	A
TRIETHANOLAMINE	1.7565	47	92.45	A
TRIFLURALIN	0.3768	2	0.40	A
ALPHA-UNDECYL-OMEGA-HYDROXYPOLY(OXYETHYLENE)	0.1493	1	8.40	A
VEGETABLE OIL	7.3569	1	9.00	A
XYLENE RANGE AROMATIC SOLVENT	168.9447	18	248.99	A
Site Total	35,664.2422	5,126		

Commodity Chemical	Pounds Applied	Agricultural Applications	Amount Treated	Unit Type
N-GRNHS FLOWER				
ABAMECTIN	24.5582	986	1,665.65	A
	8.9153	296	11,234,810.00	S
TOTAL POUNDS OF THIS CHEMICAL 33.4735				
ACEPHATE	944.3822	573	951.53	A
	566.9812	275	12,576,698.00	S
	0.9138	9	21,244.00	U
TOTAL POUNDS OF THIS CHEMICAL 1,512.2772				
ACEQUINOCYL	41.5978	134	157.01	A
	21.6700	25	1,532,169.00	S
TOTAL POUNDS OF THIS CHEMICAL 63.2678				
ACETAMIPRID	58.2511	245	338.86	A
	15.6829	26	1,075,183.00	S
TOTAL POUNDS OF THIS CHEMICAL 73.9340				
ALDICARB	0.6938	5	22,500.00	S
ALKYL (60%C14, 30%C16, 5%C12, 5%C18) DIMETHYLBENZYL AMMONIUM CHLORIDE	0.3684	13	10.50	A
ALKYL (68%C12, 32%C14) DIMETHYLETHYLBENZYL AMMONIUM CHLORIDE	0.2137	9	5.00	A
ALPHA-ALKYL (C12-C14)-OMEGA-HYDROXYPOLY(OXYETHYLENE)				
6.5450 6 39.50 A				
ALPHA-ALKYL (C12-C15)-OMEGA-HYDROXYPOLY(OXYETHYLENE) SULFATE, SODIUM SALT	11.2807	34	184.00	A
D-TRANS ALLETHRIN	0.0004	1	18,000.00	S
ALUMINUM PHOSPHIDE	1.1651	4	4,260.00	S
	0.3000	1	6.00	A
TOTAL POUNDS OF THIS CHEMICAL 1.4651				
AMMONIUM PROPIONATE	165.9309	28	174.50	A
AMMONIUM SULFATE	86.8490	49	325.50	A
ANCYMIDOL	0.0067	23	3.58	A
	0.0008	11	2,190.00	S
TOTAL POUNDS OF THIS CHEMICAL 0.0075				
AZADIRACHTIN	111.3146	1,350	3,327.43	A
	9.5798	146	6,188,099.00	S
TOTAL POUNDS OF THIS CHEMICAL 120.8944				
AZOXYSTROBIN	108.6347	353	871.65	A
	10.7764	74	1,111,705.00	S
TOTAL POUNDS OF THIS CHEMICAL 119.4111				
BACILLUS THURINGIENSIS (BERLINER), SUBSP. AIZAWAI, SEROTYPE H-7	10.6147	40	60.29	A
	0.2897	9	90,000.00	S
TOTAL POUNDS OF THIS CHEMICAL 10.9044				
BACILLUS THURINGIENSIS, SUBSP. AIZAWAI, STRAIN ABTS-1857	40.4460	21	47.32	A
BACILLUS THURINGIENSIS, SUBSP. AIZAWAI, STRAIN SD-1372, LEPIDOPTERAN ACTIVE TOXIN(S)	8.9031	64	97.75	A
BACILLUS THURINGIENSIS (BERLINER), SUBSP. ISRAELENSIS, SEROTYPE H-14	0.2292		2,700.00	S
BACILLUS THURINGIENSIS (BERLINER), SUBSP. KURSTAKI, SEROTYPE 3A,3B	2.6960	9	23.50	A
	0.1600	3	110,000.00	S
TOTAL POUNDS OF THIS CHEMICAL 2.8560				
BACILLUS THURINGIENSIS, SUBSP. KURSTAKI, STRAIN ABTS-351, FERMENTATION SOLIDS AND SOLUBLES	262.3523	148	321.94	A
	4.3707	9	310,408.00	S
TOTAL POUNDS OF THIS CHEMICAL 266.7230				
BACILLUS THURINGIENSIS, SUBSP. KURSTAKI, STRAIN HD-1	4.6221	27	47.75	A
BACILLUS THURINGIENSIS SUBSPECIES KURSTAKI, GENETICALLY ENGINEERED STRAIN EG7841 LEPIDOPTERAN ACTIVE TOXIN	45.0625	17	38.75	A
	32.2000	26	1,008,500.00	S
TOTAL POUNDS OF THIS CHEMICAL 77.2625				
BACILLUS THURINGIENSIS (BERLINER), SUBSP. KURSTAKI, STRAIN SA-11	9.7252	77	177.97	A
BEAUVERIA BASSIANA STRAIN GHA	267.5003	361	834.40	A
	0.4886	10	32,400.00	S
TOTAL POUNDS OF THIS CHEMICAL 267.9889				
BENEFIN	0.5083	2	31,000.00	S
N6-BENZYL ADENINE	0.0122	1	8,297.00	S

Commodity Chemical		Pounds Applied	Agricultural Applications	Amount Treated	Unit Type
N-GRNHS FLOWER					
BIFENAZATE		204.5864	388	498.66	A
		67.8511	76	3,274,302.00	S
TOTAL POUNDS OF THIS CHEMICAL	272.4375				
BIFENTHRIN		17.0509	104	178.82	A
		2.8751	17	643,390.00	S
TOTAL POUNDS OF THIS CHEMICAL	19.9260				
BROMADIOLONE		0.0009	3	450,000.00	S
		0.0008	1	1.50	A
TOTAL POUNDS OF THIS CHEMICAL	0.0017				
BUPROFEZIN		107.5402	147	294.27	A
		34.5608	20	565,400.00	S
TOTAL POUNDS OF THIS CHEMICAL	142.1010				
CADMIUM CHLORIDE		0.4950	19	76.00	A
CAPTAN		32.1634	18	659,550.00	S
		24.3207	13	22.10	A
TOTAL POUNDS OF THIS CHEMICAL	56.4841				
CAPTAN, OTHER RELATED		0.7231	18	659,550.00	S
		0.5731	13	22.10	A
TOTAL POUNDS OF THIS CHEMICAL	1.2962				
CHLORFENAPYR		8.8928	69	132.54	A
		2.0007	22	577,978.00	S
TOTAL POUNDS OF THIS CHEMICAL	10.8935				
CHLORMEQUAT CHLORIDE		12.3786	63	16.23	A
		2.3722	19	96,177.00	S
		0.3916	1	15,000.00	U
TOTAL POUNDS OF THIS CHEMICAL	15.1424				
CHLOROPHACINONE		0.0002		1.00	A
CHLOROPICRIN		94.9750	5	1.07	A
CHLOROTHALONIL		2,007.7829	1,130	1,836.28	A
		137.1498	74	3,070,316.00	S
TOTAL POUNDS OF THIS CHEMICAL	2,144.9327				
CHLORPYRIFOS		276.2904	213	504.76	A
		25.0148	29	1,348,376.00	S
TOTAL POUNDS OF THIS CHEMICAL	301.3052				
CHLORTHAL-DIMETHYL		1.5094	1	10,000.00	S
CINNAMALDEHYDE		0.0269	1	3,600.00	S
CITRIC ACID		85.5063	49	325.50	A
CLARIFIED HYDROPHOBIC EXTRACT OF NEEM OIL		54.2424	8	10.30	A
		3.2644	3	27,570.00	S
TOTAL POUNDS OF THIS CHEMICAL	57.5068				
COCONUT DIETHANOLAMIDE		85.6410	956	3,048.48	A
		13.8968	325	12,500,790.00	S
TOTAL POUNDS OF THIS CHEMICAL	99.5378				
COPPER CARBONATE, BASIC		3.2317	1	0.75	A
COPPER HYDROXIDE		11.6508	17	16.30	A
		4.1140	5	88,319.00	S
TOTAL POUNDS OF THIS CHEMICAL	15.7648				
COPPER SALTS OF FATTY AND ROSIN ACIDS		11.9066	5	20.11	A
		0.4566	1	2,000.00	U
TOTAL POUNDS OF THIS CHEMICAL	12.3632				
COPPER SULFATE (BASIC)		5.7348	61	100.98	A
		0.7093	16	750,000.00	S
TOTAL POUNDS OF THIS CHEMICAL	6.4441				
COPPER SULFATE (PENTAHYDRATE)		38.3609	107	160.22	A
		5.0136	18	413,046.00	S
TOTAL POUNDS OF THIS CHEMICAL	43.3745				
CYFLUTHRIN		10.3678	168	344.33	A
		1.0338	40	930,722.00	S
		0.0020	2	10.00	U
TOTAL POUNDS OF THIS CHEMICAL	11.4036				
CYPRODINIL		0.2813	1	400.00	S
CYROMAZINE		432.2308	711	1,902.84	A
		14.5068	45	1,018,117.00	S
TOTAL POUNDS OF THIS CHEMICAL	446.7376				
DAMINOZIDE		558.1532	238	256.65	A
		17.2707	49	186,784.00	S
TOTAL POUNDS OF THIS CHEMICAL	575.4239				
DAZOMET		138.6000	4	64,000.00	S

Commodity Chemical		Pounds Applied	Agricultural Applications	Amount Treated	Unit Type
N-GRNHS FLOWER					
ALPHA-DECYL-OMEGA-HYDROXYPOLY(OXYETHYLENE) PHOSPHATE		0.1853	1	5.00	A
DELTAMETHRIN		0.0263	6	0.39	A
DIAZINON		276.2493	150	303.90	A
		33.3789	13	739,600.00	S
TOTAL POUNDS OF THIS CHEMICAL	309.6282				
1,3-DICHLOROPROPENE		1,191.3659	1	5.90	A
DICLORAN		1.2422	5	53,000.00	S
DICOFOL		8.5938	12	335,000.00	S
DIENOCHLOR		18.3441	15	26.75	A
		0.1256	1	10,000.00	S
TOTAL POUNDS OF THIS CHEMICAL	18.4697				
DIFLUBENZURON		8.2619	62	23.14	A
DIKEGULAC SODIUM		3.9743	5	1.22	A
DIMETHOATE		20.1590	42	42.62	A
		3.5075	4	183,000.00	S
TOTAL POUNDS OF THIS CHEMICAL	23.6665				
DIMETHOMORPH		103.8966	149	296.21	A
		20.1172	46	1,364,010.00	S
TOTAL POUNDS OF THIS CHEMICAL	124.0138				
DIMETHYLPOLYSILOXANE		301.7116	864	1,520.41	A
		17.2538	13	470,000.00	S
TOTAL POUNDS OF THIS CHEMICAL	318.9654				
DIMETHYL SILICONE FLUID EMULSION		0.0651	2	10,000.00	S
DINOCAP		2.1206	9	380,000.00	S
DINOTEFURAN		35.9060	164	273.65	A
		5.7092	37	804,584.00	S
		0.0525	3	76,000.00	U
TOTAL POUNDS OF THIS CHEMICAL	41.6677				
DIPHACINONE		0.0046	4	27.00	A
DIQUAT DIBROMIDE		146.4154	155	151.46	A
		1.3452	5	76,105.00	S
TOTAL POUNDS OF THIS CHEMICAL	147.7606				
DITHIOPYR		0.3366	2	1.50	A
		0.2414	3	31,000.00	S
TOTAL POUNDS OF THIS CHEMICAL	0.5780				
DIURON		19.6100	12	22.10	A
DODECYLBENZENE SULFONIC ACID		148.9159	922	2,864.48	A
		60.2197	325	12,500,790.00	S
TOTAL POUNDS OF THIS CHEMICAL	209.1356				
DODEMORPH ACETATE		5.0152	7	184,060.00	S
		0.3858	1	0.50	A
TOTAL POUNDS OF THIS CHEMICAL	5.4010				
EDTA, TETRASODIUM SALT		9.2878	926	2,869.98	A
		3.7058	325	12,500,790.00	S
TOTAL POUNDS OF THIS CHEMICAL	12.9936				
EMAMECTIN BENZOATE		0.4563	15	38.00	A
		0.1500	1	32,000.00	S
TOTAL POUNDS OF THIS CHEMICAL	0.6063				
ENDOSULFAN		30.1700	11	579,400.00	S
		4.1613	8	9.50	A
TOTAL POUNDS OF THIS CHEMICAL	34.3313				
ETHEPHON		1.8012	13	101,899.00	S
		1.2394	10	4.16	A
TOTAL POUNDS OF THIS CHEMICAL	3.0406				
ETHYLENE GLYCOL		0.1511	2	2.00	A
ETOXAZOLE		17.7094	92	4,609,005.00	S
		14.0720	122	217.40	A
TOTAL POUNDS OF THIS CHEMICAL	31.7814				
FATTY ACIDS, MIXED		29.1038	620	1,330.49	A
FATTY ACIDS DERIVED FROM TALLOW		2.6180	6	39.50	A
FENARIMOL		11.2969	68	176.03	A
		1.2492	19	545,000.00	S
TOTAL POUNDS OF THIS CHEMICAL	12.5461				
FENBUTATIN-OXIDE		27.5313	24	51.00	A
		3.0000	5	148,000.00	S
TOTAL POUNDS OF THIS CHEMICAL	30.5313				

Commodity Chemical		Pounds Applied	Agricultural Applications	Amount Treated	Unit Type
N-GRNHS FLOWER					
FENHEXAMID		550.0153	525	1,098.59	A
		190.1528	88	10,410,950.00	S
TOTAL POUNDS OF THIS CHEMICAL	740.1681				
FENOXYCARB		0.5721	3	38.25	A
FENPROPATHRIN		0.5318	8	3.41	A
		0.3910	1	16,250.00	S
TOTAL POUNDS OF THIS CHEMICAL	0.9228				
FENPYROXIMATE		0.9072	4	13.50	A
		0.3604	9	76,888.00	S
TOTAL POUNDS OF THIS CHEMICAL	1.2676				
FLONICAMID		33.8266	125	249.08	A
		0.1912	2	130,000.00	S
TOTAL POUNDS OF THIS CHEMICAL	34.0178				
FLUDIOXONIL		88.9126	555	761.22	A
		10.8897	56	1,729,054.00	S
TOTAL POUNDS OF THIS CHEMICAL	99.8023				
FLUMIOXAZIN		0.0648	6	13,100.00	S
TAU-FLUVALINATE		33.7354	189	382.06	A
		8.0423	64	1,030,770.00	S
TOTAL POUNDS OF THIS CHEMICAL	41.7777				
FOSETYL-AL		1,543.2529	487	886.86	A
		310.9240	81	2,609,085.00	S
		11.2160	8	183,490.00	U
TOTAL POUNDS OF THIS CHEMICAL	1,865.3929				
GIBBERELLINS		1.5115	15	741,797.00	S
		1.0198	15	6.35	A
TOTAL POUNDS OF THIS CHEMICAL	2.5313				
GLUFOSINATE-AMMONIUM		3.6644	7	3.50	A
GLYPHOSATE		8.4318	2	20.00	A
GLYPHOSATE, DIAMMONIUM SALT		26.9917	21	34.25	A
GLYPHOSATE, ISOPROPYLAMINE SALT		361.0751	117	184.15	A
		2.6161	8	215,700.00	S
TOTAL POUNDS OF THIS CHEMICAL	363.6912				
GLYPHOSATE, MONOAMMONIUM SALT		0.3570	1	0.50	A
HALOSULFURON-METHYL		0.0297		2,900.00	S
		0.0141	1	0.30	A
TOTAL POUNDS OF THIS CHEMICAL	0.0438				
HEXYTHIAZOX		38.3611	109	147.97	A
		2.0767	22	605,428.00	S
TOTAL POUNDS OF THIS CHEMICAL	40.4378				
HYDRAMETHYLNON		0.1721	3	15.67	A
HYDROGEN PEROXIDE		8.9567	7	5.10	A
		0.3173	8	1,860.00	S
TOTAL POUNDS OF THIS CHEMICAL	9.2740				
IBA		0.0602	312	380,583.21	U
		0.0366	37	8.49	A
TOTAL POUNDS OF THIS CHEMICAL	0.0968				
IMIDACLOPRID		6.4338	93	151.03	A
		4.9799	70	1,042,777.00	S
		1.2000	1	450.00	U
TOTAL POUNDS OF THIS CHEMICAL	12.6137				
IPRODIONE		846.3098	803	1,289.59	A
		118.6456	103	4,810,493.00	S
		0.0285	1	70,000.00	U
TOTAL POUNDS OF THIS CHEMICAL	964.9839				
IRON PHOSPHATE		11.0798	8	25.89	A
ISOPROPYL ALCOHOL		54.9224	975	2,962.08	A
		18.3438	325	12,500,790.00	S
TOTAL POUNDS OF THIS CHEMICAL	73.2662				
ISOXABEN		6.5000	6	6.40	A
KINOPRENE		3.5694	7	8.91	A
		0.8924	4	100,320.00	S
TOTAL POUNDS OF THIS CHEMICAL	4.4618				
(S)-KINOPRENE		2.3851	15	9.60	A
		0.0390	1	3,600.00	S
TOTAL POUNDS OF THIS CHEMICAL	2.4241				

Commodity Chemical		Pounds Applied	Agricultural Applications	Amount Treated	Unit Type
N-GRNHS FLOWER					
KRESOXIM-METHYL		8.4382	63	119.49	A
		0.0057	2	3,600.00	S
TOTAL POUNDS OF THIS CHEMICAL	8.4439				
LAMBDA-CYHALOTHRIN		12.9590	134	271.71	A
		0.6923	7	352,000.00	S
TOTAL POUNDS OF THIS CHEMICAL	13.6513				
LAURIC ACID		10.2552	34	184.00	A
LECITHIN		396.9565	559	1,280.76	A
LIME-SULFUR		0.2874	1	62,000.00	S
LINURON		2.8000	5	2.40	A
		0.5000	1	40,000.00	S
TOTAL POUNDS OF THIS CHEMICAL	3.3000				
MALATHION		173.7274	35	91.00	A
		48.7503	25	783,015.00	S
TOTAL POUNDS OF THIS CHEMICAL	222.4777				
MANCOZEB		918.2751	464	820.32	A
		79.0343	57	2,857,312.00	S
TOTAL POUNDS OF THIS CHEMICAL	997.3094				
MANEB		48.5345	12	20.22	A
MANGANESE SULFATE		28.3942	95	24.58	A
MEFENOXAM		49.1711	457	414.94	A
		13.0450	129	1,557,042.00	S
		7.0968	44	134,431.00	U
TOTAL POUNDS OF THIS CHEMICAL	69.3129				
MEFENOXAM, OTHER RELATED		1.6069	452	401.94	A
		0.4226	129	1,557,042.00	S
		0.2212	44	134,431.00	U
TOTAL POUNDS OF THIS CHEMICAL	2.2507				
METALAXYL		9.7424	88	240.60	A
		3.2000	8	320.00	U
		1.5848	43	1,608,355.00	S
TOTAL POUNDS OF THIS CHEMICAL	14.5272				
METALDEHYDE		372.5123	96	174.44	A
		8.4781	24	322,950.00	S
TOTAL POUNDS OF THIS CHEMICAL	380.9904				
METHIOCARB		158.8875	79	156.63	A
		103.8963	49	1,531,882.00	S
TOTAL POUNDS OF THIS CHEMICAL	262.7838				
METHOMYL		2.8125	2	3.00	A
METHYL BROMIDE		4,154.2240	101	529,140.00	S
		1,047.4271	10	4.72	A
TOTAL POUNDS OF THIS CHEMICAL	5,201.6511				
S-METOLACHLOR		0.7125	1	0.75	A
MINERAL OIL		69.9757	5	12.00	A
MODIFIED PHTHALIC GLYCEROL ALKYD RESIN		123.9524	189	347.48	A
		5.7553	15	391,429.00	S
TOTAL POUNDS OF THIS CHEMICAL	129.7077				
MOLASSES		28.6922	20	87.80	A
MYCLOBUTANIL		189.0291	513	1,178.81	A
		9.5997	62	2,409,264.00	S
TOTAL POUNDS OF THIS CHEMICAL	198.6288				
NAA		0.0209	124	194,747.00	U
NALED		33.4864	18	18.50	A
		30.2848	8	498,000.00	S
TOTAL POUNDS OF THIS CHEMICAL	63.7712				
NONANOIC ACID		267.4942	50	81.87	A
		4.0062	2	65,340.00	S
TOTAL POUNDS OF THIS CHEMICAL	271.5004				
NONANOIC ACID, OTHER RELATED		14.0786	50	81.87	A
		0.2109	2	65,340.00	S
TOTAL POUNDS OF THIS CHEMICAL	14.2895				
ALPHA-(PARA-NONYLPHENYL)-OMEGA-HYDROXYPOLY(OXYETHYLENE)		266.8866	1,006	2,111.36	A
		0.0245	1	21,780.00	S
TOTAL POUNDS OF THIS CHEMICAL	266.9111				
ALPHA-(PARA-NONYLPHENYL)-OMEGA-HYDROXYPOLY(OXYETHYLENE), PHOSPHATE ESTER		148.9489	176	452.68	A
		0.2335	5	16,200.00	S
TOTAL POUNDS OF THIS CHEMICAL	149.1824				

Commodity Chemical		Pounds Applied	Agricultural Applications	Amount Treated	Unit Type
N-GRNHS FLOWER					
NOVALURON		20.4682	121	205.61	A
		5.2447	47	1,405,289.00	S
TOTAL POUNDS OF THIS CHEMICAL	25.7129				
ALPHA-OCTYLPHENYL-OMEGA-HYDROXYPOLY(OXYETHYLENE)		0.0180	1	21,780.00	S
OIL OF JOJOBA		0.1755	2	3,600.00	S
ORYZALIN		30.0660	10	8.45	A
		0.5000	1	1,000.00	S
TOTAL POUNDS OF THIS CHEMICAL	30.5660				
OXADIAZON		8.0500	6	137,800.00	S
		5.4000	5	6.20	A
		0.7200	1	10,000.00	U
TOTAL POUNDS OF THIS CHEMICAL	14.1700				
OXAMYL		1.1000	1	12,000.00	S
OXYFLUORFEN		0.5713	1	1.00	A
OXYTHIOQUINOX		1.5360	2	100,000.00	S
		0.2880	3	1.54	A
TOTAL POUNDS OF THIS CHEMICAL	1.8240				
PACLOBUTRAZOL		3.9751	173	116.02	A
		0.2449	49	469,808.00	S
TOTAL POUNDS OF THIS CHEMICAL	4.2200				
PCNB		60.0140	58	60.25	A
		19.0309	21	850,767.00	S
TOTAL POUNDS OF THIS CHEMICAL	79.0449				
PENDIMETHALIN		4.1625	3	2.50	A
PERMETHRIN		123.2905	169	315.31	A
		13.8800	28	966,591.00	S
TOTAL POUNDS OF THIS CHEMICAL	137.1705				
PETROLEUM DISTILLATES		111.6956	20	40.00	A
PETROLEUM DISTILLATES, REFINED		2,110.9000	99	178.53	A
		271.2862	23	595,115.00	S
TOTAL POUNDS OF THIS CHEMICAL	2,382.1862				
PETROLEUM OIL, PARAFFIN BASED		0.3474		5,700.00	S
		0.1390		540.00	U
TOTAL POUNDS OF THIS CHEMICAL	0.4864				
PETROLEUM OIL, UNCLASSIFIED		285.2824	24	56.37	A
		13.9591	4	127,000.00	S
TOTAL POUNDS OF THIS CHEMICAL	299.2415				
PHENOTHRIN		0.0004	1	18,000.00	S
PHORATE		0.0325	1	0.50	A
PHOSPHORIC ACID		45.4280	948	3,028.28	A
		11.8685	326	12,522,570.00	S
TOTAL POUNDS OF THIS CHEMICAL	57.2965				
BETA-PINENE POLYMER		0.1713	1	21,780.00	S
PIPERALIN		1,567.8162	1,060	1,691.87	A
		428.2033	222	7,745,839.00	S
TOTAL POUNDS OF THIS CHEMICAL	1,996.0195				
PIPERONYL BUTOXIDE		90.1102	214	361.34	A
		10.3354	12	529,940.00	S
TOTAL POUNDS OF THIS CHEMICAL	100.4456				
PIPERONYL BUTOXIDE, OTHER RELATED		19.9267	166	232.90	A
		1.3456	4	246,800.00	S
TOTAL POUNDS OF THIS CHEMICAL	21.2723				
POLYACRYLIC POLYMER		1.2704	21	151.00	A
POLYALKENE OXIDE MODIFIED HEPTAMETHYL TRISILOXANE		6.0324	39	69.75	A
POLYETHYLENE GLYCOL MONO(3-(TETRAMETHYL-1-(TRIMETHYLSILOXY)DISILOXANYL)PROPYL)ETHER		308.2510	1,078	1,455.87	A
		0.0655	1	22,990.00	S
TOTAL POUNDS OF THIS CHEMICAL	308.3165				
POLY-I-PARA-MENTHENE		1.7844	10	185,130.00	S
		0.7613	3	4.00	A
TOTAL POUNDS OF THIS CHEMICAL	2.5457				
POLYMERIZED ACRYLIC ACID		82.9655	28	174.50	A
POLYOXYETHYLENE POLYOXYPROPYLENE		104.9095	695	1,211.67	A
		5.7513	13	470,000.00	S
TOTAL POUNDS OF THIS CHEMICAL	110.6608				
POLYOXYETHYLENE SORBITAN TRIOLEATE		0.1668	1	5.00	A

Commodity Chemical		Pounds Applied	Agricultural Applications	Amount Treated	Unit Type
N-GRNHS FLOWER					
POTASH SOAP		1,673.1108	89	250.24	A
		231.2391	29	1,008,270.00	S
TOTAL POUNDS OF THIS CHEMICAL	1,904.3499				
POTASSIUM BICARBONATE		938.0462	232	398.26	A
		142.0893	36	1,588,228.00	S
TOTAL POUNDS OF THIS CHEMICAL	1,080.1355				
POTASSIUM PHOSPHITE		93.7367	14	28.55	A
		36.4109	2	43,676.00	U
TOTAL POUNDS OF THIS CHEMICAL	130.1476				
PRODIAMINE		32.9517	21	24.95	A
PROPICONAZOLE		15.2490	40	75.19	A
		0.9638	9	326,203.00	S
TOTAL POUNDS OF THIS CHEMICAL	16.2128				
PROPIONIC ACID		396.9565	559	1,280.76	A
PROPYLENE GLYCOL		55.2581	124	405.35	A
PYMETROZINE		268.7194	700	1,233.67	A
		28.3792	109	5,187,234.00	S
TOTAL POUNDS OF THIS CHEMICAL	297.0986				
PYRETHRINS		11.3396	287	407.76	A
		1.2155	13	608,740.00	S
TOTAL POUNDS OF THIS CHEMICAL	12.5551				
PYRIDABEN		8.7854	20	21.94	A
		0.1078	2	18,860.00	S
TOTAL POUNDS OF THIS CHEMICAL	8.8932				
PYRIPROXYFEN		32.8014	221	368.10	A
		1.9912	36	450,800.00	S
		0.0269	1	15,000.00	U
TOTAL POUNDS OF THIS CHEMICAL	34.8195				
QST 713 STRAIN OF DRIED BACILLUS SUBTILIS		76.6873	268	435.36	A
		5.6305	25	2,109,866.00	S
TOTAL POUNDS OF THIS CHEMICAL	82.3178				
ROTENONE		0.2799	73	46.42	A
		0.0392	2	80,000.00	S
TOTAL POUNDS OF THIS CHEMICAL	0.3191				
ROTENONE, OTHER RELATED		0.2799	73	46.42	A
		0.0392	2	80,000.00	S
TOTAL POUNDS OF THIS CHEMICAL	0.3191				
SILICONE DEFOAMER		3.8947	922	2,864.48	A
		1.5750	325	12,500,790.00	S
TOTAL POUNDS OF THIS CHEMICAL	5.4697				
SIMAZINE		16.9726	12	9.95	A
SODIUM XYLENE SULFONATE		45.8203	922	2,864.48	A
		18.5291	325	12,500,790.00	S
TOTAL POUNDS OF THIS CHEMICAL	64.3494				
SORBITAN TRIOLEATE		0.0927	1	5.00	A
SPINOSAD		326.2096	1,184	2,533.69	A
		64.0467	360	12,263,009.00	S
TOTAL POUNDS OF THIS CHEMICAL	390.2563				
SPIROMESIFEN		27.1573	138	215.50	A
		2.4684	4	159,887.00	S
TOTAL POUNDS OF THIS CHEMICAL	29.6257				
STARCH		0.0268	50	96.30	A
STREPTOMYCES LYDICUS WYEC 108		0.0026	14	10.40	A
STREPTOMYCIN SULFATE		3.0704	9	1.40	A
		1.7225	4	146,328.00	S
		0.3912	3	18,300.00	U
TOTAL POUNDS OF THIS CHEMICAL	5.1841				
STRYCHNINE		0.0450		1.00	A
STYRENE BUTADIENE COPOLYMER		20.1856	70	133.55	A
SULFUR		672.9529	77	159.85	A
		4.8000	1	13,000.00	S
TOTAL POUNDS OF THIS CHEMICAL	677.7529				
SYNTHETIC VEGETABLE GUMS		19.1615	20	87.80	A
TALL OIL FATTY ACIDS		0.0489	1	21,780.00	S
		0.0185	1	5.00	A
TOTAL POUNDS OF THIS CHEMICAL	0.0674				
TERRAZOLE		0.3932	6	8.65	A

Commodity Chemical		Pounds Applied	Agricultural Applications	Amount Treated	Unit Type
N-GRNHS FLOWER					
ALPHA-[PARA-(1,1,3,3-TETRAMETHYLBUTYL)PHENYL]-OMEGA -HYDROXYPOLY(OXYETHYLENE)		174.3482	922	2,864.48	A
		70.5760	325	12,500,790.00	S
TOTAL POUNDS OF THIS CHEMICAL	244.9242				
TETRAPOTASSIUM PYROPHOSPHATE		22.9101	922	2,864.48	A
		9.2646	325	12,500,790.00	S
TOTAL POUNDS OF THIS CHEMICAL	32.1747				
THIAMETHOXAM		42.3518	130	156.96	A
		0.6016	14	395,575.00	S
TOTAL POUNDS OF THIS CHEMICAL	42.9534				
THIOPHANATE		1.6875	4	3.50	A
THIOPHANATE-METHYL		660.4958	793	1,092.64	A
		61.6046	111	2,371,087.00	S
		0.8538	3	42,500.00	U
TOTAL POUNDS OF THIS CHEMICAL	722.9542				
THIRAM		3.3000	19	76.00	A
TRIADIMEFON		40.3527	134	243.54	A
		0.7013	22	166,100.00	S
TOTAL POUNDS OF THIS CHEMICAL	41.0540				
TRICHODERMA HARZIANUM RIFAI STRAIN KRL-AG2		0.2149	11	2.68	A
		0.0442	5	95,106.00	S
TOTAL POUNDS OF THIS CHEMICAL	0.2591				
TRIETHANOLAMINE		58.4209	922	2,864.48	A
		23.6246	325	12,500,790.00	S
TOTAL POUNDS OF THIS CHEMICAL	82.0455				
TRIFLOXYSTROBIN		39.1593	229	329.85	A
		16.3131	55	1,452,688.00	S
TOTAL POUNDS OF THIS CHEMICAL	55.4724				
TRIFLUMIZOLE		57.4084	116	317.11	A
		0.5938	4	131,000.00	S
TOTAL POUNDS OF THIS CHEMICAL	58.0022				
TRIFLURALIN		9.5000	2	2.00	A
		0.0042	1	30,000.00	S
TOTAL POUNDS OF THIS CHEMICAL	9.5042				
TRIFORINE		0.4074	1	26,000.00	S
ALPHA-2,6,8-TRIMETHYL-4-NONYLOXY-OMEGA-HYDROXYPOLY (OXYETHYLENE)		8.6694	70	133.55	A
TRINEXAPAC-ETHYL		3.5284		2.75	A
UNICONIZOLE-P		0.0075	26	3.31	A
		0.0013	9	10,075.00	S
TOTAL POUNDS OF THIS CHEMICAL	0.0088				
VINCLOZOLIN		18.8438	34	94.00	A
XYLENE		2.4557	2	80,000.00	S
ZINC SULFATE		3.6507	95	24.58	A
ZIRAM		0.1425	1	40,000.00	S
Site Total		35,602.7740	29,610		
N-GRNHS PLANTS IN CONTAINERS					
ABAMECTIN		27.1874	1,805	2,296.69	A
		14.9488	1,030	36,184,636.00	S
		0.0810	17	317,000.00	U
		0.0002			
TOTAL POUNDS OF THIS CHEMICAL	42.2174				
ACEPHATE		944.2257	693	764.38	A
		371.2272	546	15,769,224.00	S
		0.2829	10	9,544.00	U
		0.1032			
TOTAL POUNDS OF THIS CHEMICAL	1,315.8390				
ACEQUINOCYL		33.1415	113	137.89	A
		12.7791	69	1,797,998.00	S
		0.6555	6	175,000.00	U
TOTAL POUNDS OF THIS CHEMICAL	46.5761				
ACETAMIPRID		98.7342	309	599.56	A
		29.9881	227	6,448,054.00	S
		14.1817	2	300.00	U
TOTAL POUNDS OF THIS CHEMICAL	142.9040				
AGROBACTERIUM RADIOBACTER		0.0453	42	48,000.00	S

Commodity Chemical		Pounds Applied	Agricultural Applications	Amount Treated	Unit Type
N-GRNHS PLANTS IN CONTAINERS					
ALKYL (50%C14, 40%C12, 10%C16) DIMETHYLBENZYL AMMONIUM CHLORIDE		23.6534	52	84.83	A
ALKYL (60%C14, 30%C16, 5%C12, 5%C18) DIMETHYLBENZYL AMMONIUM CHLORIDE		281.0591	35	258.87	A
		23.0989	44	1,491,923.00	S
TOTAL POUNDS OF THIS CHEMICAL	304.1580				
ALKYL (68%C12, 32%C14) DIMETHYLETHYLBENZYL AMMONIUM CHLORIDE		280.8321	32	255.12	A
		23.0556	37	1,141,923.00	S
TOTAL POUNDS OF THIS CHEMICAL	303.8877				
ALPHA-ALKYL (C8-C18)-OMEGA-HYDROXYPOLY(OXYETHYLENE) POLY(OXYPROPYLENE)		0.8455	14	32.00	A
ALPHA-ALKYL (C12-C15)-OMEGA-HYDROXYPOLY(OXYETHYLENE) SULFATE, SODIUM SALT		0.1127	3	4.00	A
ALKYL (C8,C10) POLYGLYCOSIDE		0.3404	43	67.50	A
ALLYLOXYPOLYETHYLENE GLYCOL ACETATE		1.0165	7	210,400.00	S
ALUMINUM PHOSPHIDE		0.9000	8	614,400.00	S
AMMONIUM THIOSULFATE		0.5781	1	1.50	A
ANCYMIDOL		0.5651	163	759,373.00	S
		0.5262	42	145.00	A
TOTAL POUNDS OF THIS CHEMICAL	1.0913				
AZADIRACHTIN		38.7905	437	1,295.43	A
		18.6587	424	23,598,777.00	S
		0.1646	9	179,000.00	U
		0.0135			
TOTAL POUNDS OF THIS CHEMICAL	57.6273				
AZOXYSTROBIN		286.9173	763	1,359.51	A
		120.0000	1	7,000.00	U
		92.4854	421	9,490,761.36	S
TOTAL POUNDS OF THIS CHEMICAL	499.4027				
BACILLUS THURINGIENSIS (BERLINER)		0.0172	1	15,000.00	S
BACILLUS THURINGIENSIS (BERLINER), SUBSP. AIZAWAI, SEROTYPE H-7		0.1674	3	65,000.00	S
		0.0386	2	0.38	A
TOTAL POUNDS OF THIS CHEMICAL	0.2060				
BACILLUS THURINGIENSIS, SUBSP. AIZAWAI, STRAIN ABTS-1857		30.8138	31	42.88	A
		1.0125	2	43,560.00	S
TOTAL POUNDS OF THIS CHEMICAL	31.8263				
BACILLUS THURINGIENSIS, SUBSP. AIZAWAI, STRAIN SD-1372, LEPIDOPTERAN ACTIVE TOXIN(S)		1.2811	15	9.90	A
BACILLUS THURINGIENSIS (BERLINER), SUBSP. ISRAELENSIS, SEROTYPE H-14		115.8834	88	55.41	A
		35.6587	101	2,465,333.00	S
		0.7474	9	38,243.00	U
TOTAL POUNDS OF THIS CHEMICAL	152.2895				
BACILLUS THURINGIENSIS, SUBSP. ISRAELENSIS, STRAIN AM 65-52		60.4010	23	12.28	A
BACILLUS THURINGIENSIS (BERLINER), SUBSP. KURSTAKI, SEROTYPE 3A,3B		2.4000	45	44.47	A
		0.9765	19	382,536.00	S
		0.1120	5	175,000.00	U
TOTAL POUNDS OF THIS CHEMICAL	3.4885				
BACILLUS THURINGIENSIS, SUBSP. KURSTAKI, STRAIN ABTS-351, FERMENTATION SOLIDS AND SOLUBLES		14.5470	39	1,246,912.00	S
		1.5525	5	3.00	A
TOTAL POUNDS OF THIS CHEMICAL	16.0995				
BACILLUS THURINGIENSIS, SUBSP. KURSTAKI, STRAIN HD-1		7.4057	44	36.10	A
		3.9964	35	460,050.00	S
TOTAL POUNDS OF THIS CHEMICAL	11.4021				
BACILLUS THURINGIENSIS (BERLINER), SUBSP. KURSTAKI, STRAIN SA-11		16.3374	102	113.19	A
		1.7610	35	978,317.00	S
TOTAL POUNDS OF THIS CHEMICAL	18.0984				
BEAUVERIA BASSIANA STRAIN GHA		16.8196	55	2,720,656.00	S
		10.1724	17	20.28	A
TOTAL POUNDS OF THIS CHEMICAL	26.9920				
BENEFIN		0.0057	1	0.50	A
BENOMYL		0.2032	2	0.82	A

Commodity Chemical		Pounds Applied	Agricultural Applications	Amount Treated	Unit Type
N-GRNHS PLANTS IN CONTAINERS					
BENTONITE		0.5445	6	7.37	A
N6-BENZYL ADENINE		4.4685	69	32.20	A
		0.6484	66	593,007.00	S
TOTAL POUNDS OF THIS CHEMICAL	5.1169				
BENZYL BENZOATE		0.2867	1	14,600.00	S
BIFENAZATE		174.6358	371	485.42	A
		50.6135	281	13,456,731.00	S
		0.7014	4	125,000.00	U
TOTAL POUNDS OF THIS CHEMICAL	225.9507				
BIFENTHRIN		70.0004	568	584.15	A
		39.4572	222	4,930,457.00	S
		0.0100	1	2,000.00	U
TOTAL POUNDS OF THIS CHEMICAL	109.4676				
BOSCALID		0.1654	1	1.00	A
BRODIFACOUM		0.0102	31	59.51	A
BROMACIL		0.0055	1	0.50	A
BROMADIOLONE		0.0046	28	33.28	A
BROMETHALIN		0.0000	1	10,000.00	S
BUPROFEZIN		38.6330	30	49.55	A
		27.9476	79	2,119,966.00	S
TOTAL POUNDS OF THIS CHEMICAL	66.5806				
BUTYL ALCOHOL		0.0120	1	2,784.00	S
ALPHA-(PARA-TERT-BUTYLPHENYL)-OMEGA-HYDROXYPOLY (OXYETHYLENE) PHOSPHATE		3.1539	215	248.24	A
CADMIUM CHLORIDE		0.2102	5	0.72	A
CANOLA OIL		0.1149	1	110.00	U
CAPSICUM OLEORESIN		0.0151	2	1.01	A
CAPTAN		59.2607	15	835,291.00	S
		11.4402	16	9.06	A
TOTAL POUNDS OF THIS CHEMICAL	70.7009				
CAPTAN, OTHER RELATED		1.3331	15	835,291.00	S
		0.2576	16	9.06	A
TOTAL POUNDS OF THIS CHEMICAL	1.5907				
CARBARYL		14.4524	31	22.40	A
		0.3064	6	14,100.00	S
		0.0019	1	8.00	U
TOTAL POUNDS OF THIS CHEMICAL	14.7607				
CASEIN		0.0408	6	7.37	A
CHLORFENAPYR		12.3117	74	109.14	A
		9.9178	99	3,190,318.00	S
TOTAL POUNDS OF THIS CHEMICAL	22.2295				
CHLORMEQUAT CHLORIDE		442.3349	686	483.54	A
		384.2230	508	5,728,210.00	S
		0.6658	9	16,824.00	U
TOTAL POUNDS OF THIS CHEMICAL	827.2237				
CHLOROTHALONIL		1,004.3787	523	575.25	A
		221.8992	311	5,678,175.00	S
		0.0752	6	842.00	U
TOTAL POUNDS OF THIS CHEMICAL	1,226.3531				
CHLORPYRIFOS		536.5869	316	635.20	A
		265.4525	275	10,734,957.00	S
		5.1843	21	380,341.00	U
TOTAL POUNDS OF THIS CHEMICAL	807.2237				
CHLORTHAL-DIMETHYL		225.0000	1	16.44	A
CINNAMALDEHYDE		5.6206	20	291,490.00	S
		0.1195	1	0.12	A
		0.0249	1	3,600.00	U
TOTAL POUNDS OF THIS CHEMICAL	5.7650				
CLARIFIED HYDROPHOBIC EXTRACT OF NEEM OIL		226.0706	30	27.41	A
		51.8568	17	132,680.00	S
		23.9828	9	260,000.00	U
TOTAL POUNDS OF THIS CHEMICAL	301.9102				
CLOFENTEZINE		26.7148	45	56.12	A
COCONUT DIETHANOLAMIDE		25.6860	845	2,498.52	A
		1.2097	122	3,395,703.00	S
TOTAL POUNDS OF THIS CHEMICAL	26.8957				
COPPER		3.0000	1	1.00	A

Commodity Chemical		Pounds Applied	Agricultural Applications	Amount Treated	Unit Type
N-GRNHS PLANTS IN CONTAINERS					
COPPER HYDROXIDE		745.8178	319	468.23	A
		92.7845	128	2,091,391.00	S
TOTAL POUNDS OF THIS CHEMICAL	838.6023				
COPPER OXIDE (OUS)		85.5228	2	1.18	A
		0.0224	1	75.00	S
TOTAL POUNDS OF THIS CHEMICAL	85.5452				
COPPER SALTS OF FATTY AND ROSIN ACIDS		172.0666	131	181.33	A
		61.0529	49	1,389,330.00	S
TOTAL POUNDS OF THIS CHEMICAL	233.1195				
COPPER SULFATE (BASIC)		1.6073	34	30.37	A
		1.5812	56	2,598,560.00	S
TOTAL POUNDS OF THIS CHEMICAL	3.1885				
COPPER SULFATE (PENTAHYDRATE)		271.1301	263	412.96	A
		169.4543	335	9,514,681.00	S
		0.0643	1	550.00	U
TOTAL POUNDS OF THIS CHEMICAL	440.6487				
CUBE EXTRACTS		0.0039	3	1.65	A
CYFLUTHRIN		35.1750	484	1,211.75	A
		5.7895	155	4,102,481.00	S
		0.0499	1	7,000.00	U
TOTAL POUNDS OF THIS CHEMICAL	41.0144				
BETA-CYFLUTHRIN		0.0044	3	121,000.00	S
CYMOXANIL		0.0625	1	0.32	A
CYPRODINIL		1.1195	2	2.25	A
CYROMAZINE		255.0146	478	994.38	A
		6.2801	89	1,918,516.52	S
TOTAL POUNDS OF THIS CHEMICAL	261.2947				
2,4-D		0.0547	2	4.00	A
2,4-D, ISOOCTYL ESTER		0.0098	1	0.50	A
DAMINOZIDE		2,881.8928	1,235	904.40	A
		849.0324	862	11,950,459.36	S
		0.9936	7	11,224.00	U
TOTAL POUNDS OF THIS CHEMICAL	3,731.9188				
DDVP		0.0012	2	3.00	A
DDVP, OTHER RELATED		0.0001	2	3.00	A
DEET		0.0643	1	10,000.00	S
DEET, OTHER RELATED		0.0034	1	10,000.00	S
DELTAMETHRIN		0.3367	23	24.57	A
		0.2631	10	321,196.00	S
TOTAL POUNDS OF THIS CHEMICAL	0.5998				
N-DIALKYL (60%C14, 30%C16, 5%C12, 5%C18) METHYL BENZYL AMMONIUM CHLORIDE		0.0331	1	1.00	A
DIAZINON		292.2145	102	81.20	A
		50.4753	27	731,187.00	S
TOTAL POUNDS OF THIS CHEMICAL	342.6898				
DICAMBA		0.0052	2	4.00	A
DICLORAN		3.4027	12	3.66	A
DICOFOL		7.3555	11	13.65	A
		2.7508	3	28,710.00	S
TOTAL POUNDS OF THIS CHEMICAL	10.1063				
DIDECYL DIMETHYL AMMONIUM CHLORIDE		8.8964	52	84.83	A
		0.0298	22	1,100,000.00	S
TOTAL POUNDS OF THIS CHEMICAL	8.9262				
DIENOCHLOR		14.6357	32	177.23	A
		5.6654	26	635,046.00	S
TOTAL POUNDS OF THIS CHEMICAL	20.3011				
DIETHYLENE GLYCOL		0.1732	5	1.59	A
DIFLUBENZURON		65.1911	233	224.33	A
		27.8328	166	2,111,600.00	S
TOTAL POUNDS OF THIS CHEMICAL	93.0239				
DIKEGULAC SODIUM		0.2625	3	11,300.00	S
DIMETHOATE		28.1594	51	35.55	A
		18.8822	14	239,480.00	S
TOTAL POUNDS OF THIS CHEMICAL	47.0416				
DIMETHOMORPH		37.8159	111	125.74	A
		20.2490	110	3,398,286.16	S
TOTAL POUNDS OF THIS CHEMICAL	58.0649				

Commodity Chemical		Pounds Applied	Agricultural Applications	Amount Treated	Unit Type
N-GRNHS PLANTS IN CONTAINERS					
DIMETHYLPOLYSILOXANE		100.5697	288	469.84	A
		21.7352	31	935,000.00	U
		5.9993	91	3,142,005.00	S
TOTAL POUNDS OF THIS CHEMICAL	128.3042				
DINOSEB		0.1054	1	1.50	A
DINOTEFURAN		140.1011	548	770.54	A
		119.0792	267	5,481,244.00	S
		11.7625	56	241,655.00	U
TOTAL POUNDS OF THIS CHEMICAL	270.9428				
DIOCTYL DIMETHYL AMMONIUM CHLORIDE		8.8612	50	83.00	A
		0.0298	22	1,100,000.00	S
TOTAL POUNDS OF THIS CHEMICAL	8.8910				
DIPHACINONE		0.0277	42	77.49	A
		0.0020	2	283,680.00	S
TOTAL POUNDS OF THIS CHEMICAL	0.0297				
DIQUAT DIBROMIDE		853.6939	355	430.44	A
		104.6606	90	5,036,450.00	S
		0.0123			
TOTAL POUNDS OF THIS CHEMICAL	958.3668				
DITHIOPYR		1.6174	10	173,600.00	S
DIURON		3.2000	2	2.00	A
DODECYLBENZENE SULFONIC ACID		109.0852	842	2,494.52	A
		5.2422	122	3,395,703.00	S
TOTAL POUNDS OF THIS CHEMICAL	114.3274				
DODEMORPH ACETATE		4.8224	13	3.60	A
EDTA, SODIUM SALT		0.0043	2	2.25	A
EDTA, TETRASODIUM SALT		6.7554	844	2,497.27	A
		0.3572	129	3,745,703.00	S
TOTAL POUNDS OF THIS CHEMICAL	7.1126				
ENCAPSULATED DELTA ENDOTOXIN OF BACILLUS THURINGIENSIS VAR. KURSTAKI IN KILLED PSEUDOMONAS FLUORESCENS		0.0915	6	1.85	A
ENDOSULFAN		0.2500	1	100,000.00	S
ESFENVALERATE		1.9524	7	352,300.00	S
ETHEPHON		39.1691	255	182.76	A
		16.2782	320	3,475,924.00	S
TOTAL POUNDS OF THIS CHEMICAL	55.4473				
ETHYLENE GLYCOL MONOMETHYL ETHER		0.6449	6	150,450.00	S
ETOXAZOLE		12.9613	179	306.40	A
		3.2147	70	2,251,534.00	S
		0.1250	2	75,000.00	U
TOTAL POUNDS OF THIS CHEMICAL	16.3010				
FAMOXADONE		0.0625	1	0.32	A
FARNESOL		0.3472	61	80.10	A
		0.0145	15	86,000.00	S
		0.0000			
TOTAL POUNDS OF THIS CHEMICAL	0.3617				
FATTY ACIDS, MIXED		18.2420	341	293.90	A
FENARIMOL		0.4309	10	6.18	A
		0.2367	11	99,450.00	S
TOTAL POUNDS OF THIS CHEMICAL	0.6676				
FENBUTATIN-OXIDE		0.0059	8	994.00	U
FENHEXAMID		289.0306	364	500.90	A
		128.2324	247	6,787,255.92	S
TOTAL POUNDS OF THIS CHEMICAL	417.2630				
FENOXYCARB		0.0028	1	1,600.00	S
FENPROPATHRIN		24.0066	124	66.19	A
		0.8505	37	273,360.00	S
TOTAL POUNDS OF THIS CHEMICAL	24.8571				
FENPYROXIMATE		6.3809	44	86.36	A
		0.8344	19	616,580.00	S
		0.0010	5	800.00	U
TOTAL POUNDS OF THIS CHEMICAL	7.2163				
FIPRONIL		0.0040	1	2.00	A
FLONICAMID		4.9061	60	34.65	A
		0.0985	3	42,256.00	S
TOTAL POUNDS OF THIS CHEMICAL	5.0046				

Commodity Chemical		Pounds Applied	Agricultural Applications	Amount Treated	Unit Type
N-GRNHS PLANTS IN CONTAINERS					
FLUDIOXONIL		170.4937	680	500.32	A
		81.5848	314	7,257,061.86	S
		0.0625	1	210.00	U
TOTAL POUNDS OF THIS CHEMICAL	252.1410				
FLUMIOXAZIN		0.7604	2	3.10	A
		0.0175	1	2,000.00	S
TOTAL POUNDS OF THIS CHEMICAL	0.7779				
TAU-FLUVALINATE		188.1829	592	22,591,958.00	S
		174.8579	625	941.34	A
		0.0975	1	20,000.00	U
TOTAL POUNDS OF THIS CHEMICAL	363.1383				
FOSETYL-AL		3,165.8085	705	1,148.97	A
		1,053.5780	531	17,124,843.00	S
		25.8000	1	7,000.00	U
TOTAL POUNDS OF THIS CHEMICAL	4,245.1865				
GIBBERELLINS		5.0438	146	35.82	A
		0.7762	213	8,090,114.00	S
TOTAL POUNDS OF THIS CHEMICAL	5.8200				
GLYPHOSATE, ISOPROPYLAMINE SALT		2,265.7865	770	699.86	A
		299.6693	127	3,252,842.00	S
		1.9369	2	27,560.00	U
		0.3027			
TOTAL POUNDS OF THIS CHEMICAL	2,567.6954				
GLYPHOSATE, MONOAMMONIUM SALT		28.9170	10	4.40	A
		2.6775	5	218,400.00	S
TOTAL POUNDS OF THIS CHEMICAL	31.5945				
GLYPHOSATE, POTASSIUM SALT		73.7259	11	9.50	A
HALOSULFURON-METHYL		0.8599	9	10.70	A
HEXYTHIAZOX		18.4869	123	144.05	A
		8.3807	118	3,182,499.00	S
		0.4688	5	185,000.00	U
TOTAL POUNDS OF THIS CHEMICAL	27.3364				
HYDRAMETHYLNON		0.0064	2	1.50	A
		0.0041	2	3,200.00	S
TOTAL POUNDS OF THIS CHEMICAL	0.0105				
HYDROGEN PEROXIDE		1,664.8037	85	356.53	A
		755.4645	216	4,913,759.00	S
		29.6881	8	187,200.00	U
TOTAL POUNDS OF THIS CHEMICAL	2,449.9563				
HYDROPRENE		0.6298	4	2.33	A
2-(3-HYDROXYPROPYL)-HEPTA-METHYL TRISILOXANE, ETHOXYLATED, ACETATE		3.5117	7	210,400.00	S
		0.5374	1	4.00	A
TOTAL POUNDS OF THIS CHEMICAL	4.0491				
IBA		2.0007	44	79.00	A
		1.1299	61	338,570.00	S
		0.0008			
		0.0008	1	10.00	U
TOTAL POUNDS OF THIS CHEMICAL	3.1322				
IMIDACLOPRID		145.9847	845	1,526.05	A
		72.2605	470	18,186,140.00	S
		12.6710	99	170,396.00	U
		0.0281			
TOTAL POUNDS OF THIS CHEMICAL	230.9443				
IPRODIONE		1,314.5864	1,125	1,603.66	A
		448.3015	654	18,379,722.00	S
		1.1398	7	5,123.00	U
TOTAL POUNDS OF THIS CHEMICAL	1,764.0277				
IRON PHOSPHATE		22.7900	17	35.00	A
		1.6538	5	192,300.00	S
TOTAL POUNDS OF THIS CHEMICAL	24.4438				
ISOOCTYL PHTHALATE		0.6540	6	150,450.00	S
ISOPROPYL ALCOHOL		49.1905	866	2,575.47	A
		2.9226	134	3,753,483.00	S
TOTAL POUNDS OF THIS CHEMICAL	52.1131				
ISOXABEN		70.1294	99	95.18	A
		2.3276	14	206,000.00	S
TOTAL POUNDS OF THIS CHEMICAL	72.4570				

Commodity Chemical		Pounds Applied	Agricultural Applications	Amount Treated	Unit Type
N-GRNHS PLANTS IN CONTAINERS					
KINOPRENE		2.0298	12	134,964.00	S
		0.9610	5	1.60	A
TOTAL POUNDS OF THIS CHEMICAL	2.9908				
(S)-KINOPRENE		113.4272	207	8,540,457.00	S
		40.1966	122	133.29	A
TOTAL POUNDS OF THIS CHEMICAL	153.6238				
KRESOXIM-METHYL		1.3970	19	14.49	A
		0.0300	1	4,000.00	S
TOTAL POUNDS OF THIS CHEMICAL	1.4270				
LACTOSE		0.0408	6	7.37	A
LAMBDA-CYHALOTHRIN		6.1913	84	149.96	A
		0.4550	31	334,540.00	S
TOTAL POUNDS OF THIS CHEMICAL	6.6463				
LAURIC ACID		0.1025	3	4.00	A
LECITHIN		92.0743	272	260.08	A
		28.9559	61	1,881,600.00	S
TOTAL POUNDS OF THIS CHEMICAL	121.0302				
LINDANE		0.0042	1	14,600.00	S
LINURON		2.0250	3	5.00	A
MALATHION		260.2750	125	4,475,757.00	S
		208.2356	170	132.03	A
		1.9206	6	42,840.00	U
TOTAL POUNDS OF THIS CHEMICAL	470.4312				
MANCOZEB		1,134.8446	549	696.96	A
		192.3312	179	4,241,745.00	S
		0.2400	2	300.00	U
TOTAL POUNDS OF THIS CHEMICAL	1,327.4158				
MANEB		47.5053	45	20.69	A
		8.4062	3	241,147.00	S
TOTAL POUNDS OF THIS CHEMICAL	55.9115				
MANGANESE SULFATE		0.5073	4	5.59	A
		0.3223	3	33,750.00	S
TOTAL POUNDS OF THIS CHEMICAL	0.8296				
MCPP		0.0245	2	4.00	A
MCPP, POTASSIUM SALT		37.1180	68	29.69	A
		2.0822	21	285,750.00	S
TOTAL POUNDS OF THIS CHEMICAL	39.2002				
MEFENOXAM		418.7342	1,843	1,336.09	A
		83.1976	1,050	26,315,122.86	S
		0.8416	16	91,260.00	U
TOTAL POUNDS OF THIS CHEMICAL	502.7734				
MEFENOXAM, OTHER RELATED		13.7074	1,834	1,333.22	A
		2.7271	1,045	25,985,122.86	S
		0.0277	16	91,260.00	U
TOTAL POUNDS OF THIS CHEMICAL	16.4622				
METALAXYL		18.0937	145	3,987,508.00	S
		11.1112	65	41.41	A
		0.0313	5	226.00	U
TOTAL POUNDS OF THIS CHEMICAL	29.2362				
METALDEHYDE		736.2818	294	578.74	A
		377.5648	205	6,852,629.00	S
TOTAL POUNDS OF THIS CHEMICAL	1,113.8466				
METALLIC SILVER		0.0453	5	250,000.00	S
METHIDATHION		0.0941	2	1.31	A
METHIOCARB		202.6719	232	193.28	A
		58.4261	57	1,878,778.00	S
TOTAL POUNDS OF THIS CHEMICAL	261.0980				
METHOMYL		0.2250	1	0.60	A
METHOXYFENOZIDE		3.3826	6	7.50	A
METHYLATED SOYBEAN OIL		7.2486	5	2.98	A
		6.8696	5	250,000.00	S
TOTAL POUNDS OF THIS CHEMICAL	14.1182				
METHYL BROMIDE		369.0313	16	70,300.00	S
		9.9500	1	0.10	A
TOTAL POUNDS OF THIS CHEMICAL	378.9813				
1-METHYLCYCLOPROPENE		0.0011	5	1.75	A
		0.0004	2	3,000.00	S
TOTAL POUNDS OF THIS CHEMICAL	0.0015				

Commodity Chemical		Pounds Applied	Agricultural Applications	Amount Treated	Unit Type
N-GRNHS PLANTS IN CONTAINERS					
METHYL DODECYL BENZYL TRIMETHYL AMMONIUM CHLORIDE		0.0016	1	57,330.00	S
METHYL DODECYL XYLENE BIS (TRIMETHYL AMMONIUM CHLORIDE)		0.0004	1	57,330.00	S
METIRAM		0.3000	1	40,000.00	S
MINERAL OIL		379.8411	20	19.27	A
MODIFIED PHTHALIC GLYCEROL ALKYD RESIN		485.7462	975	1,310.87	A
		26.9005	66	1,954,659.92	S
TOTAL POUNDS OF THIS CHEMICAL	512.6467				
MOLASSES		0.2950	3	78,044.00	S
MORPHOLINE		0.2828	6	150,450.00	S
MYCLOBUTANIL		54.3416	267	460.22	A
		5.7994	79	1,640,255.00	S
		0.0523	1	20,000.00	U
TOTAL POUNDS OF THIS CHEMICAL	60.1933				
NAA		0.9624	33	73.00	A
		0.5519	52	174,170.00	S
TOTAL POUNDS OF THIS CHEMICAL	1.5143				
NEROLIDOL		0.2814	61	80.10	A
		0.0117	15	86,000.00	S
		0.0000			
TOTAL POUNDS OF THIS CHEMICAL	0.2931				
NONANOIC ACID		356.0618	67	112.93	A
		142.5103	45	830,240.00	S
TOTAL POUNDS OF THIS CHEMICAL	498.5721				
NONANOIC ACID, OTHER RELATED		18.7401	67	112.93	A
		7.5005	45	830,240.00	S
TOTAL POUNDS OF THIS CHEMICAL	26.2406				
4-NONYLPHENOL, FORMALDEHYDE RESIN, PROPOXYLATED		9.2793	30	29.50	A
ALPHA-(PARA-NONYLPHENYL)-OMEGA-HYDROXYPOLY(OXYETHYLENE)		197.0397	556	539.56	A
		11.4103	71	2,281,600.00	S
TOTAL POUNDS OF THIS CHEMICAL	208.4500				
ALPHA-(PARA-NONYLPHENYL)-OMEGA-HYDROXYPOLY(OXYETHYLENE), BRANCHED		0.4447	6	150,450.00	S
ALPHA-(PARA-NONYLPHENYL)-OMEGA-HYDROXYPOLY(OXYETHYLENE), PHOSPHATE ESTER		3.7528	11	9.43	A
		0.8291	11	27,847.00	S
TOTAL POUNDS OF THIS CHEMICAL	4.5819				
NOVALURON		1.3831	34	1,370,120.00	S
		1.2607	13	22.49	A
TOTAL POUNDS OF THIS CHEMICAL	2.6438				
N-OCTYL BICYCLOHEPTENE DICARBOXIMIDE		0.0308	6	60,002.00	S
		0.0097	5	4.65	A
TOTAL POUNDS OF THIS CHEMICAL	0.0405				
OCTYL DECYL DIMETHYL AMMONIUM CHLORIDE		17.7225	50	83.00	A
		0.0595	22	1,100,000.00	S
TOTAL POUNDS OF THIS CHEMICAL	17.7820				
OIL OF JOJOBA		208.4150	150	115.03	A
OLEIC ACID		0.9153	6	150,450.00	S
ORYZALIN		262.7173	208	70.67	A
		10.3444	5	227,000.00	S
TOTAL POUNDS OF THIS CHEMICAL	273.0617				
OXADIAZON		31.3735	14	19.55	A
		25.0000	1	43,550.00	S
TOTAL POUNDS OF THIS CHEMICAL	56.3735				
OXAMYL		6.3672	18	164,928.00	S
OXYFLUORFEN		9.5000	13	200,000.00	S
		7.0110	13	5.21	A
TOTAL POUNDS OF THIS CHEMICAL	16.5110				
PACLOBUTRAZOL		30.9486	1,280	1,117.96	A
		18.5031	1,074	28,161,611.00	S
TOTAL POUNDS OF THIS CHEMICAL	49.4517				
PARAQUAT DICHLORIDE		8.6607	1	3.00	A
PCNB		714.7331	343	323.62	A
		463.5821	219	5,042,502.00	S
		26.9921	2	9,640.00	U
TOTAL POUNDS OF THIS CHEMICAL	1,205.3073				
PCP, OTHER RELATED		0.0008	1	0.50	A

Commodity Chemical		Pounds Applied	Agricultural Applications	Amount Treated	Unit Type
N-GRNHS PLANTS IN CONTAINERS					
PENDIMETHALIN		7.8958	3	0.09	A
		4.7500	13	200,000.00	S
TOTAL POUNDS OF THIS CHEMICAL	12.6458				
PENTACHLOROPHENOL		0.0072	1	0.50	A
PERMETHRIN		167.5152	460	587.28	A
		86.8941	209	9,888,151.00	S
		0.0737	2	300.00	U
TOTAL POUNDS OF THIS CHEMICAL	254.4830				
PERMETHRIN, OTHER RELATED		0.0000	1	2.00	S
PETROLEUM DISTILLATES		4.4185	6	4.95	A
PETROLEUM DISTILLATES, AROMATIC		0.0460	1	5,000.00	S
PETROLEUM DISTILLATES, REFINED		3,076.8189	275	201.49	A
		1,272.6223	253	3,961,426.50	S
		1.1060	2	0.24	U
TOTAL POUNDS OF THIS CHEMICAL	4,350.5472				
PETROLEUM HYDROCARBONS		1.4844	1	1.50	A
PETROLEUM OIL, PARAFFIN BASED		0.0463		300.00	U
PETROLEUM OIL, UNCLASSIFIED		322.1692	166	59.12	A
		0.8037	3	267.00	U
TOTAL POUNDS OF THIS CHEMICAL	322.9729				
PHOSPHORIC ACID		28.6091	1,057	2,742.76	A
		1.0323	122	3,395,703.00	S
TOTAL POUNDS OF THIS CHEMICAL	29.6414				
PIPERALIN		38.9231	64	66.54	A
		28.9274	103	2,542,806.00	S
TOTAL POUNDS OF THIS CHEMICAL	67.8505				
PIPERONYL BUTOXIDE		57.6208	111	3,009,489.00	S
		4.9462	16	17.64	A
TOTAL POUNDS OF THIS CHEMICAL	62.5670				
PIPERONYL BUTOXIDE, OTHER RELATED		0.8270	10	13.91	A
		0.2692	28	501,474.00	S
TOTAL POUNDS OF THIS CHEMICAL	1.0962				
POLYALKENE OXIDE MODIFIED HEPTAMETHYL TRISILOXANE		8.2764	126	97.35	A
		0.3435	5	250,000.00	S
TOTAL POUNDS OF THIS CHEMICAL	8.6199				
POLYETHER MODIFIED POLYSILOXANE		35.1352	28	28.92	A
		13.8116	26	313,100.00	S
TOTAL POUNDS OF THIS CHEMICAL	48.9468				
POLYETHYLENE GLYCOL DIACETATE		0.0924	7	210,400.00	S
POLYETHYLENE GLYCOL MONO(3-(TETRAMETHYL-1-(TRIMETHY LSILOXY)DISILOXANYL)PROPYL)ETHER		177.8784	163	445.27	A
		59.1042	267	6,875,608.00	S
TOTAL POUNDS OF THIS CHEMICAL	236.9826				
POLY-I-PARA-MENTHENE		141.0530	260	306.03	A
		0.5094	2	20,890.00	S
TOTAL POUNDS OF THIS CHEMICAL	141.5624				
POLYOXYETHYLENE POLYOXYPROPYLENE		21.2039	119	110.30	A
		0.1150	1	32,670.00	S
TOTAL POUNDS OF THIS CHEMICAL	21.3189				
POLYOXYETHYLENE SORBITOL, MIXED ETHER ESTER		4.4387	40	2,000,000.00	S
POLYSILOXANE		0.0136	43	67.50	A
POTASH SOAP		829.4797	112	100.26	A
		264.4129	94	1,939,918.00	S
		2.5590	1	4,000.00	U
TOTAL POUNDS OF THIS CHEMICAL	1,096.4516				
POTASSIUM BICARBONATE		43.2329	21	14.57	A
		38.6756	41	369,235.00	S
		0.0128	1	110.00	U
TOTAL POUNDS OF THIS CHEMICAL	81.9213				
POTASSIUM HYDROXIDE		0.3990	43	67.50	A
POTASSIUM PHOSPHITE		415.8125	30	130.97	A
		5.8616	1	10,000.00	U
TOTAL POUNDS OF THIS CHEMICAL	421.6741				
PRODIAMINE		38.2025	50	65.96	A
		0.4875	1	50,000.00	S
TOTAL POUNDS OF THIS CHEMICAL	38.6900				

Commodity Chemical		Pounds Applied	Agricultural Applications	Amount Treated	Unit Type
N-GRNHS PLANTS IN CONTAINERS					
PROPARGITE		3.8400	1	1.50	A
		2.5600	2	180,000.00	S
TOTAL POUNDS OF THIS CHEMICAL	6.4000				
PROPICONAZOLE		24.2438	108	128.49	A
		6.1775	80	1,829,200.00	S
TOTAL POUNDS OF THIS CHEMICAL	30.4213				
PROPIONIC ACID		91.1212	272	260.08	A
		28.9559	61	1,881,600.00	S
TOTAL POUNDS OF THIS CHEMICAL	120.0771				
PROPOXUR		0.0527	1	0.30	A
PROPYLENE GLYCOL		29.5592	146	306.28	A
		22.7797	87	2,950,763.00	S
TOTAL POUNDS OF THIS CHEMICAL	52.3389				
PYMETROZINE		114.2833	387	946.44	A
		24.2563	115	6,193,638.00	S
TOTAL POUNDS OF THIS CHEMICAL	138.5396				
PYRACLOSTROBIN		0.0840	1	1.00	A
PYRETHRINS		6.3748	312	3,960,195.00	S
		1.0218	46	53.84	A
		0.0261	5	54,000.00	U
TOTAL POUNDS OF THIS CHEMICAL	7.4227				
PYRIDABEN		50.7890	143	178.38	A
		50.6072	113	5,066,233.00	S
TOTAL POUNDS OF THIS CHEMICAL	101.3962				
PYRIPROXYFEN		14.3258	130	93.99	A
		4.2170	111	2,545,603.00	S
		0.0134	1	1,200.00	U
TOTAL POUNDS OF THIS CHEMICAL	18.5562				
QST 713 STRAIN OF DRIED BACILLUS SUBTILIS		14.8550	120	96.11	A
		14.4346	150	3,601,130.00	S
TOTAL POUNDS OF THIS CHEMICAL	29.2896				
RONNEL		0.0050	2	3.00	A
ROTENONE		0.2312	23	33.23	A
		0.1638	20	411,704.00	S
TOTAL POUNDS OF THIS CHEMICAL	0.3950				
ROTENONE, OTHER RELATED		0.2293	20	31.58	A
		0.1638	20	411,704.00	S
TOTAL POUNDS OF THIS CHEMICAL	0.3931				
SABADILLA ALKALOIDS		0.0227	5	0.96	A
SILICONE DEFOAMER		2.8530	842	2,494.52	A
		0.1371	122	3,395,703.00	S
TOTAL POUNDS OF THIS CHEMICAL	2.9901				
SIMAZINE		2.1489	2	1.41	A
		0.7510	1	20,000.00	U
TOTAL POUNDS OF THIS CHEMICAL	2.8999				
SODIUM CARBONATE		0.0040	1	50,000.00	S
SODIUM CHLORATE		1.2422	1	0.25	A
SODIUM DIISOOCTYLSULFOSUCCINATE		0.0863	6	150,450.00	S
SODIUM POLYSULFIDE		2.5200	1	1.50	A
SODIUM THIOSULFATE		0.4200	1	1.50	A
SODIUM XYLENE SULFONATE		33.5647	842	2,494.52	A
		1.6130	122	3,395,703.00	S
TOTAL POUNDS OF THIS CHEMICAL	35.1777				
SOYBEAN OIL		63.3648	11	7.36	A
SPINOSAD		178.7900	670	1,045.27	A
		40.8961	415	14,071,700.00	S
TOTAL POUNDS OF THIS CHEMICAL	219.6861				
SPIROMESIFEN		13.9428	65	57.69	A
		3.9767	60	1,203,354.00	S
		0.0641	1	5,000.00	U
TOTAL POUNDS OF THIS CHEMICAL	17.9836				
STARCH		0.0610	83	2,815,389.00	S
		0.0389	34	215.18	A
TOTAL POUNDS OF THIS CHEMICAL	0.0999				
STREPTOMYCES GRISEOVIRIDIS STRAIN K61		0.4795	11	20.00	A
STREPTOMYCES LYDICUS WYEC 108		0.0035	7	7.14	A
		0.0002	1	746.00	S
TOTAL POUNDS OF THIS CHEMICAL	0.0037				

Commodity Chemical		Pounds Applied	Agricultural Applications	Amount Treated	Unit Type
N-GRNHS PLANTS IN CONTAINERS					
STREPTOMYCIN		0.0064	1	1,200.00	S
STREPTOMYCIN SULFATE		203.9212	130	106.44	A
		21.6403	136	3,550,591.00	S
		3.4715	22	689,000.00	U
TOTAL POUNDS OF THIS CHEMICAL	229.0330				
STYRENE BUTADIENE COPOLYMER		43.5667	157	334.28	A
		30.4888	83	2,815,389.00	S
TOTAL POUNDS OF THIS CHEMICAL	74.0555				
SULFAQUINOXALINE		0.0019	1	1.50	A
SULFUR		789.4069	63	155.55	A
		24.8051	41	1,505,805.00	S
		0.0506	2	205.00	U
TOTAL POUNDS OF THIS CHEMICAL	814.2626				
SYNTHETIC VEGETABLE GUMS		0.1970	3	78,044.00	S
TALL OIL		4.1573	17	77.11	A
		0.1401	5	150,000.00	S
TOTAL POUNDS OF THIS CHEMICAL	4.2974				
TERRAZOLE		376.0860	3	16,210.00	U
		60.1889	48	42.65	A
		57.8128	116	1,505,948.00	S
TOTAL POUNDS OF THIS CHEMICAL	494.0877				
ALPHA-[PARA-(1,1,3,3-TETRAMETHYLBUTYL)PHENYL]-OMEGA -HYDROXYPOLY(OXYETHYLENE)		128.3689	844	2,496.77	A
		52.4790	1	278.00	U
		6.2129	123	3,398,487.00	S
TOTAL POUNDS OF THIS CHEMICAL	187.0608				
ALPHA-[PARA-(1,1,3,3,-TETRAMETHYLBUTYL)PHENYL]-OMEGA -HYDROXYPOLY(OXYETHYLENE) PHOSPHATE ESTER		0.0669	1	2,784.00	S
TETRAPOTASSIUM PYROPHOSPHATE		16.7823	842	2,494.52	A
		0.8065	122	3,395,703.00	S
TOTAL POUNDS OF THIS CHEMICAL	17.5888				
THIABENDAZOLE		11.4582	14	11.23	A
		0.1057	1	6,000.00	S
TOTAL POUNDS OF THIS CHEMICAL	11.5639				
THIAMETHOXAM		26.3009	212	242.81	A
		4.3974	120	1,312,146.00	S
		0.0782	2	1,075.00	U
TOTAL POUNDS OF THIS CHEMICAL	30.7765				
THIOPHANATE-METHYL		4,851.1516	1,687	1,747.01	A
		1,389.2527	929	18,661,716.00	S
		22.1672	30	460,030.00	U
TOTAL POUNDS OF THIS CHEMICAL	6,262.5715				
THIRAM		1.4013	5	0.72	A
TRIADIMEFON		13.1253	67	98.32	A
		2.5144	35	830,400.00	S
		0.2462	11	181,628.00	U
TOTAL POUNDS OF THIS CHEMICAL	15.8859				
TRICHODERMA HARZIANUM RIFAI STRAIN KRL-AG2		8.7803	157	2,179,252.00	S
		2.9753	99	69.43	A
		0.6929	59	27,498.50	U
TOTAL POUNDS OF THIS CHEMICAL	12.4485				
TRICLOPYR, BUTOXYETHYL ESTER		2.2947	3	45,000.00	S
TRIETHANOLAMINE		42.7950	842	2,494.52	A
		2.0565	122	3,395,703.00	S
TOTAL POUNDS OF THIS CHEMICAL	44.8515				
TRIETHYLENE GLYCOL		0.0464	1	57,330.00	S
TRIFLOXYSTROBIN		19.8007	94	132.95	A
		7.3744	127	2,102,970.00	S
		0.0127	5	111.00	U
TOTAL POUNDS OF THIS CHEMICAL	27.1878				
TRIFLUMIZOLE		30.8739	89	2,867,300.00	S
		23.3207	41	76.17	A
TOTAL POUNDS OF THIS CHEMICAL	54.1946				
TRIFLURALIN		144.5981	65	50.32	A
		7.0600	11	148,000.00	S
TOTAL POUNDS OF THIS CHEMICAL	151.6581				
TRIFORINE		0.0061	2	600.00	U

Commodity Chemical		Pounds Applied	Agricultural Applications	Amount Treated	Unit Type
N-GRNHS PLANTS IN CONTAINERS					
ALPHA-2,6,8-TRIMETHYL-4-NONYLOXY-OMEGA-HYDROXYPOLY (OXYETHYLENE)		17.3955	143	302.28	A
		12.6224	83	2,815,389.00	S
TOTAL POUNDS OF THIS CHEMICAL	30.0179				
ALPHA-UNDECYL-OMEGA-HYDROXYPOLY(OXYETHYLENE)		4.0849	43	67.50	A
UNICONIZOLE-P		0.5468	361	183.82	A
		0.2349	176	654,868.00	S
		0.0008	2	4,100.00	U
TOTAL POUNDS OF THIS CHEMICAL	0.7825				
VEGETABLE OIL		37.8243	3	1.76	A
VINCLOZOLIN		7.6213	5	8.18	A
		0.1500	1	50,000.00	S
TOTAL POUNDS OF THIS CHEMICAL	7.7713				
WARFARIN		0.0019	1	1.50	A
XYLENE RANGE AROMATIC SOLVENT		17.6894	11	536,000.00	S
		1.6081	1	9.00	A
TOTAL POUNDS OF THIS CHEMICAL	19.2975				
ZINC SULFATE		0.0652	4	5.59	A
		0.0414	3	33,750.00	S
TOTAL POUNDS OF THIS CHEMICAL	0.1066				
ZIRAM		36.1327	4	5.20	A
Site Total		52,155.9011	53,209		
N-GRNHS TRANSPLANTS					
ABAMECTIN		2.0380	124	180.44	A
		0.9013	97	4,328,151.00	S
		0.0514	1	10,000.00	U
TOTAL POUNDS OF THIS CHEMICAL	2.9907				
ACEPHATE		198.7863	158	321.78	A
		79.7018	78	1,893,456.00	S
TOTAL POUNDS OF THIS CHEMICAL	278.4881				
ACEQUINOCYL		0.0080	1	0.02	A
ACETAMIPRID		7.2157	105	86.13	A
		1.5645	18	834,700.00	S
TOTAL POUNDS OF THIS CHEMICAL	8.7802				
ACIBENZOLAR-S-METHYL		0.1875	2	288,000.00	S
AGROBACTERIUM RADIOBACTER		0.0312	1	2.00	A
ALPHA-ALKYLARYL-OMEGA-HYDROXYPOLY(OXYETHYLENE)		0.5378	1	1.00	A
ALKYL (50%C14, 40%C12, 10%C16) DIMETHYLBENZYL AMMONIUM CHLORIDE		13.1189	9	69,000.00	S
		0.0300	2	10.00	A
TOTAL POUNDS OF THIS CHEMICAL	13.1489				
ALKYL (60%C14, 30%C16, 5%C12, 5%C18) DIMETHYLBENZYL AMMONIUM CHLORIDE		221.0056	104	75.21	A
ALKYL (68%C12, 32%C14) DIMETHYLETHYLBENZYL AMMONIUM CHLORIDE		221.0056	104	75.21	A
ALPHA-ALKYL (C12-C15)-OMEGA-HYDROXYPOLY(OXYETHYLENE) SULFATE, SODIUM SALT		13.4807	238	397.75	A
ANCYMIDOL		0.1312	425	3,583,295.00	S
AZADIRACHTIN		9.1420	348	263.73	A
		1.5386	111	8,761,618.00	S
TOTAL POUNDS OF THIS CHEMICAL	10.6806				
AZOXYSTROBIN		57.6183	152	556.12	A
		8.7353	228	4,059,811.78	S
TOTAL POUNDS OF THIS CHEMICAL	66.3536				
BACILLUS THURINGIENSIS (BERLINER), SUBSP. AIZAWAI, GC-91 PROTEIN		6.7278	186	158.63	A
BACILLUS THURINGIENSIS (BERLINER), SUBSP. AIZAWAI, SEROTYPE H-7		14.5972	117	140.81	A
		1.2621	10	597,600.00	S
TOTAL POUNDS OF THIS CHEMICAL	15.8593				
BACILLUS THURINGIENSIS, SUBSP. AIZAWAI, STRAIN ABTS-1857		29.4808	60	60.00	A
BACILLUS THURINGIENSIS, SUBSP. AIZAWAI, STRAIN SD-1372, LEPIDOPTERAN ACTIVE TOXIN(S)		0.0515	1	1.00	A

Commodity Chemical		Pounds Applied	Agricultural Applications	Amount Treated	Unit Type
N-GRNHS TRANSPLANTS					
BACILLUS THURINGIENSIS (BERLINER), SUBSP. ISRAELENSIS, SEROTYPE H-14		106.0932	209	69.69	A
		6.1936	14	424,560.00	S
TOTAL POUNDS OF THIS CHEMICAL	112.2868				
BACILLUS THURINGIENSIS, SUBSP. ISRAELENSIS, STRAIN AM 65-52		713.6372	185	65.16	A
BACILLUS THURINGIENSIS (BERLINER), SUBSP. KURSTAKI, SEROTYPE 3A,3B		0.2880	19	33.00	A
BACILLUS THURINGIENSIS (BERLINER), SUBSP. KURSTAKI, STRAIN EG2371		0.8250	3	2.25	A
BACILLUS THURINGIENSIS, SUBSP. KURSTAKI, STRAIN ABTS-351, FERMENTATION SOLIDS AND SOLUBLES		85.6069	83	194.48	A
		1.1544	6	57,001.00	S
		0.0338	1	1,333.00	U
TOTAL POUNDS OF THIS CHEMICAL	86.7951				
BACILLUS THURINGIENSIS, SUBSP. KURSTAKI, STRAIN HD-1		9.7721	33	59.75	A
		0.6244	8	64,000.00	S
TOTAL POUNDS OF THIS CHEMICAL	10.3965				
BACILLUS THURINGIENSIS SUBSPECIES KURSTAKI, GENETICALLY ENGINEERED STRAIN EG7841 LEPIDOPTERAN ACTIVE TOXIN		0.0900	1	24,000.00	S
BACILLUS THURINGIENSIS (BERLINER), SUBSP. KURSTAKI, STRAIN SA-11		13.1919	51	256.28	A
		2.2042	50	1,439,441.00	S
TOTAL POUNDS OF THIS CHEMICAL	15.3961				
BEAUVERIA BASSIANA STRAIN GHA		0.9900	6	3.00	A
BENEFIN		21.9000	5	12.00	A
BENOMYL		2.2744	5	4.83	A
BIFENAZATE		11.4129	41	65.68	A
		0.3627	6	81,200.00	S
TOTAL POUNDS OF THIS CHEMICAL	11.7756				
BIFENTHRIN		7.9683	37	1,066,910.00	S
		4.1098	41	60.35	A
TOTAL POUNDS OF THIS CHEMICAL	12.0781				
BORAX		0.0258	1	5.00	A
BORIC ACID		0.0206	1	5.00	A
BOSCALID		32.8852	35	72.40	A
		0.8882	3	88,800.00	S
TOTAL POUNDS OF THIS CHEMICAL	33.7734				
BRODIFACOUM		0.0000	11	9.72	A
BROMADIOLONE		0.0006	3	8.00	A
CAPTAN		1.1219	4	1.40	A
		0.1512	4	1,008.00	S
		0.0600	1	1,333.00	U
TOTAL POUNDS OF THIS CHEMICAL	1.3331				
CAPTAN, OTHER RELATED		0.0251	4	1.40	A
		0.0035	4	1,008.00	S
		0.0013	1	1,333.00	U
TOTAL POUNDS OF THIS CHEMICAL	0.0299				
CARBARYL		115.7250	11	62.93	A
		0.0067	1	1,000.00	S
TOTAL POUNDS OF THIS CHEMICAL	115.7317				
CHLORFENAPYR		1.9930	3	11,500.00	S
CHLORMEQUAT CHLORIDE		19.9096	195	1,692,700.00	S
		4.0245	10	7.25	A
		1.0026	1	1,000.00	U
TOTAL POUNDS OF THIS CHEMICAL	24.9367				
CHLOROPICRIN		8.2500	1	50.00	U
		2.9430			
TOTAL POUNDS OF THIS CHEMICAL	11.1930				
CHLOROTHALONIL		1,200.6944	453	1,188.64	A
		294.8694	368	9,347,568.00	S
TOTAL POUNDS OF THIS CHEMICAL	1,495.5638				
CHLORPYRIFOS		6.3323	17	463,150.00	S
		4.0753	13	36.18	A
		2.0561	1	24,000.00	U
TOTAL POUNDS OF THIS CHEMICAL	12.4637				
CLARIFIED HYDROPHOBIC EXTRACT OF NEEM OIL		134.7258	189	93.60	A
CLOFENTEZINE		0.1299	1	1.00	A

Commodity Chemical		Pounds Applied	Agricultural Applications	Amount Treated	Unit Type
N-GRNHS TRANSPLANTS					
COCONUT DIETHANOLAMIDE		63.1065	245	457.77	A
		0.1177	7	688,800.00	S
TOTAL POUNDS OF THIS CHEMICAL	63.2242				
COPPER HYDROXIDE		1,377.9273	761	1,364.45	A
		589.8733	331	9,371,440.00	S
TOTAL POUNDS OF THIS CHEMICAL	1,967.8006				
COPPER OCTANOATE		0.1876	6	27,500.00	S
COPPER OXIDE (OUS)		176.8007	8	168.74	A
COPPER SALTS OF FATTY AND ROSIN ACIDS		19.1053	22	576,800.00	S
		16.7603	7	26.25	A
TOTAL POUNDS OF THIS CHEMICAL	35.8656				
COPPER SULFATE (BASIC)		0.9579	5	38.00	A
COPPER SULFATE (PENTAHYDRATE)		15.4425	10	46.69	A
		5.6685	31	403,500.00	S
TOTAL POUNDS OF THIS CHEMICAL	21.1110				
COTTONSEED OIL		7.1645	1	1.00	A
CYFLUTHRIN		1.1800	22	43.85	A
		0.8128	66	377,809.00	S
TOTAL POUNDS OF THIS CHEMICAL	1.9928				
CYMOXANIL		6.6028	73	74.88	A
CYPERMETHRIN		0.3883	10	5.00	A
CYPRODINIL		0.5925	5	2.02	A
CYROMAZINE		3.7988	36	2,739,540.00	S
		1.8657	29	16.10	A
TOTAL POUNDS OF THIS CHEMICAL	5.6645				
DAMINOZIDE		336.6503	428	4,242,965.00	S
		32.1779	25	16.34	A
		1.7000	1	1,000.00	U
TOTAL POUNDS OF THIS CHEMICAL	370.5282				
DELTAMETHRIN		0.0078	26	14.52	A
DIAZINON		30.9138	70	148.14	A
		20.4040	52	1,422,651.00	S
TOTAL POUNDS OF THIS CHEMICAL	51.3178				
DICHLORO-S-TRIAZINETRIONE		0.3125	1	0.50	A
DICLORAN		73.4261	52	59.59	A
		7.5000	3	11,136.00	S
TOTAL POUNDS OF THIS CHEMICAL	80.9261				
DIDECYL DIMETHYL AMMONIUM CHLORIDE		4.9196	9	69,000.00	S
DIENOCHLOR		3.6985	10	9.83	A
DIFLUBENZURON		0.2207	6	101,800.00	S
		0.1524	6	3.75	A
TOTAL POUNDS OF THIS CHEMICAL	0.3731				
DIMETHOATE		17.5148	22	41.00	A
DIMETHOMORPH		87.1268	87	131.32	A
		0.7287	57	329,660.00	S
TOTAL POUNDS OF THIS CHEMICAL	87.8555				
DIMETHYLPOLYSILOXANE		7.0414	40	59.97	A
DINOSEB		0.0176	1	1.00	A
DINOTEFURAN		33.0438	10	128.25	A
		11.1812	44	334,800.00	S
		2.0375	5	11,300.00	U
TOTAL POUNDS OF THIS CHEMICAL	46.2625				
DIOCTYL DIMETHYL AMMONIUM CHLORIDE		4.9196	9	69,000.00	S
DIPHACINONE		0.0026	2	4.33	A
DIQUAT DIBROMIDE		15.5732	24	5.55	A
		2.4461	4	15,500.00	S
TOTAL POUNDS OF THIS CHEMICAL	18.0193				
DODECYLBENZENE SULFONIC ACID		7.9317	7	60.02	A
		0.5099	7	688,800.00	S
TOTAL POUNDS OF THIS CHEMICAL	8.4416				
EDTA, TETRASODIUM SALT		0.5041	9	70.02	A
		0.0314	7	688,800.00	S
TOTAL POUNDS OF THIS CHEMICAL	0.5355				
ENDOSULFAN		18.8259	1	40.00	A
ESFENVALERATE		1.8633	33	57.36	A
ETHEPHON		0.3819	13	5.25	A
		0.0036	1	365.00	S
TOTAL POUNDS OF THIS CHEMICAL	0.3855				

Commodity Chemical		Pounds Applied	Agricultural Applications	Amount Treated	Unit Type
N-GRNHS TRANSPLANTS					
ETOXAZOLE		0.4625	10	13.17	A
		0.3400	5	117,000.00	S
TOTAL POUNDS OF THIS CHEMICAL	0.8025				
FAMOXADONE		6.6028	73	74.88	A
FARNESOL		0.0136	4	75,000.00	S
FATTY ACIDS, MIXED		0.1018	9	4.95	A
FENAMIDONE		0.1290	1	0.73	A
FENBUTATIN-OXIDE		1.0000	1	1.00	A
		0.0076	3	17,000.00	S
TOTAL POUNDS OF THIS CHEMICAL	1.0076				
FENHEXAMID		10.3588	12	66.22	A
		5.8045	17	426,700.00	S
		0.0313	1	1,333.00	U
TOTAL POUNDS OF THIS CHEMICAL	16.1946				
FENPROPATHRIN		0.8309	4	82,000.00	S
		0.2201	12	2.21	A
TOTAL POUNDS OF THIS CHEMICAL	1.0510				
FENPYROXIMATE		2.1708	21	27.13	A
FLUDIOXONIL		35.0826	46	194.40	A
		7.9307	72	1,125,315.00	S
		3.0938	13	63,400.00	U
TOTAL POUNDS OF THIS CHEMICAL	46.1071				
FLUMIOXAZIN		3.3875	5	8.00	A
TAU-FLUVALINATE		6.0019	22	937,011.00	S
		3.1966	22	20.33	A
TOTAL POUNDS OF THIS CHEMICAL	9.1985				
FOSETYL-AL		567.7457	119	440.65	A
		204.6519	186	3,472,022.00	S
		4.0000	1	6,000.00	U
TOTAL POUNDS OF THIS CHEMICAL	776.3976				
GIBBERELLINS		0.0044	1	0.50	A
		0.0001	1	400.00	S
TOTAL POUNDS OF THIS CHEMICAL	0.0045				
GLYPHOSATE, DIAMMONIUM SALT		2.7413	4	83,000.00	S
GLYPHOSATE, ISOPROPYLAMINE SALT		125.7406	71	81.02	A
		26.3489	26	300,020.00	S
TOTAL POUNDS OF THIS CHEMICAL	152.0895				
GLYPHOSATE, POTASSIUM SALT		1.3796	1	0.17	A
GLYPHOSATE-TRIMESIUM		0.4079	1	8,000.00	S
HEXYTHIAZOX		0.8751	14	17.35	A
HYDRAMETHYLNON		0.0511	1	5.00	A
HYDROGEN PEROXIDE		282.2349	100	153.53	A
		49.1256	28	182,000.00	S
TOTAL POUNDS OF THIS CHEMICAL	331.3605				
IBA		0.3870	14	28.00	A
		0.2782	31	18,014.00	U
		0.1562	40	455,929.00	S
TOTAL POUNDS OF THIS CHEMICAL	0.8214				
IMIDACLOPRID		49.4971	55	241.04	A
		5.9136	92	817,340.00	S
		1.2060	2	2,000.00	U
TOTAL POUNDS OF THIS CHEMICAL	56.6167				
INDOXACARB		3.5600	18	54.26	A
IPRODIONE		231.3433	332	253.72	A
		79.0796	161	2,873,751.00	S
TOTAL POUNDS OF THIS CHEMICAL	310.4229				
IRON PHOSPHATE		0.8000	1	37,440.00	S
ISOPROPYL ALCOHOL		23.4290	481	246.62	A
		0.1553	7	688,800.00	S
TOTAL POUNDS OF THIS CHEMICAL	23.5843				
ISOXABEN		15.4750	8	25.00	A
(S)-KINOPRENE		0.7309	7	3.75	A
LAMBDA-CYHALOTHRIN		0.7927	42	23.13	A
LAURIC ACID		12.2552	238	397.75	A
LECITHIN		12.0721	70	72.48	A
MALATHION		96.7012	57	88.87	A

Commodity Chemical		Pounds Applied	Agricultural Applications	Amount Treated	Unit Type
N-GRNHS TRANSPLANTS					
MANCOZEB		599.2312	190	729.41	A
		33.2497	70	1,087,483.00	S
TOTAL POUNDS OF THIS CHEMICAL	632.4809				
MANEB		767.3937	599	684.15	A
		184.6005	174	4,716,905.00	S
TOTAL POUNDS OF THIS CHEMICAL	951.9942				
MEFENOXAM		36.1851	510	6,360,692.00	S
		21.5513	104	294.92	A
		2.6202	22	95,500.00	U
TOTAL POUNDS OF THIS CHEMICAL	60.3566				
MEFENOXAM, OTHER RELATED		1.0813	504	6,312,442.00	S
		0.6279	104	294.92	A
		0.0861	22	95,500.00	U
TOTAL POUNDS OF THIS CHEMICAL	1.7953				
METALAXYL		10.4268	82	392.57	A
		2.2360	7	134,000.00	S
TOTAL POUNDS OF THIS CHEMICAL	12.6628				
METALDEHYDE		24.9380	30	655,032.00	S
		24.2144	22	23.81	A
TOTAL POUNDS OF THIS CHEMICAL	49.1524				
METHIOCARB		72.1523	4	48.40	A
		1.0511	3	39,500.00	S
TOTAL POUNDS OF THIS CHEMICAL	73.2034				
METHOMYL		4.5000	1	40.00	A
METHOXYFENOZIDE		0.3124	1	144,000.00	S
METHYL BROMIDE		65.7500	3	150.00	U
		6.0300			
TOTAL POUNDS OF THIS CHEMICAL	71.7800				
MODIFIED PHTHALIC GLYCEROL ALKYD RESIN		10.2405	25	16.00	A
MYCLOBUTANIL		2.5180	17	19.51	A
		0.2866	6	140,642.00	S
		0.0030	1	1,333.00	U
TOTAL POUNDS OF THIS CHEMICAL	2.8076				
NAA		0.1935	14	28.00	A
		0.1391	31	18,014.00	U
		0.0238	10	2,869.00	S
TOTAL POUNDS OF THIS CHEMICAL	0.3564				
NALED		4.0285	5	5.00	A
NEROLIDOL		0.0110	4	75,000.00	S
ALPHA-(PARA-NONYLPHENYL)-OMEGA-HYDROXYPOLY(OXYETHYLENE)		139.8133	609	770.43	A
		2.1705	11	28,000.00	S
TOTAL POUNDS OF THIS CHEMICAL	141.9838				
NOVALURON		0.0965	1	3.00	A
OCTYL DECYL DIMETHYL AMMONIUM CHLORIDE		9.8392	9	69,000.00	S
ALPHA-OCTYLPHENYL-OMEGA-HYDROXYPOLY(OXYETHYLENE)		4.6182	3	48.00	A
ORYZALIN		38.5837	17	19.42	A
		5.4722	7	35,900.00	S
TOTAL POUNDS OF THIS CHEMICAL	44.0559				
OXADIAZON		146.2000	10	46.00	A
		0.6100	2	10,500.00	S
TOTAL POUNDS OF THIS CHEMICAL	146.8100				
OXAMYL		1.2251	2	54,967.00	S
OXYFLUORFEN		29.8300	9	19.64	A
		2.2000	1	43,600.00	S
TOTAL POUNDS OF THIS CHEMICAL	32.0300				
PACLOBUTRAZOL		2.9847	588	4,378,144.66	S
		0.0854	16	43,100.00	U
		0.0551	50	169.49	A
TOTAL POUNDS OF THIS CHEMICAL	3.1252				
PCNB		7.6840	7	42.60	A
		7.6639	6	93,013.00	S
TOTAL POUNDS OF THIS CHEMICAL	15.3479				
PENDIMETHALIN		13.1930	5	5.00	A
		1.1000	1	43,600.00	S
TOTAL POUNDS OF THIS CHEMICAL	14.2930				
PERMETHRIN		23.1552	306	218.69	A
		4.4907	30	747,580.00	S
TOTAL POUNDS OF THIS CHEMICAL	27.6459				

Commodity Chemical		Pounds Applied	Agricultural Applications	Amount Treated	Unit Type
N-GRNHS TRANSPLANTS					
PETROLEUM DISTILLATES, REFINED		166.2760	17	31.72	A
		115.2723	44	144,031.00	S
TOTAL POUNDS OF THIS CHEMICAL	281.5483				
PETROLEUM HYDROCARBONS		0.2474	1	1.00	A
PHOSPHORIC ACID		4.0809	10	108.02	A
		0.1004	7	688,800.00	S
TOTAL POUNDS OF THIS CHEMICAL	4.1813				
BETA-PINENE POLYMER		502.4489	56	507.00	A
PIPERALIN		60.3785	73	82.99	A
		2.2344	5	47,500.00	S
TOTAL POUNDS OF THIS CHEMICAL	62.6129				
PIPERONYL BUTOXIDE		2.3185	24	22.42	A
PIPERONYL BUTOXIDE, OTHER RELATED		0.5796	24	22.42	A
POLYALKENE OXIDE MODIFIED HEPTAMETHYL TRISILOXANE		0.0451	2	0.60	A
POLYETHYLENE GLYCOL MONO(3-(TETRAMETHYL-1-(TRIMETHYLSILOXY)DISILOXANYL)PROPYL)ETHER		22.4640	110	156.86	A
POLY-I-PARA-MENTHENE		122.1578	299	368.86	A
POLYOXYETHYLENE POLYOXYPROPYLENE		1.8650	29	45.40	A
POTASH SOAP		59.2501	21	17.25	A
		31.6849	23	375,503.00	S
TOTAL POUNDS OF THIS CHEMICAL	90.9350				
POTASSIUM BICARBONATE		39.4658	41	19.87	A
		1.2538	5	12,000.00	S
TOTAL POUNDS OF THIS CHEMICAL	40.7196				
POTASSIUM PHOSPHITE		23.7728	13	389,600.00	S
		0.7815	1	0.50	A
TOTAL POUNDS OF THIS CHEMICAL	24.5543				
PROPAMOCARB HYDROCHLORIDE		0.0199	1	0.24	A
PROPICONAZOLE		9.8443	83	105.16	A
		0.8678	9	284,559.00	S
TOTAL POUNDS OF THIS CHEMICAL	10.7121				
PROPIONIC ACID		12.0721	70	72.48	A
PROPYLENE GLYCOL		21.3766	244	404.36	A
PYMETROZINE		8.2440	91	2,366,000.00	S
		1.2735	19	19.21	A
TOTAL POUNDS OF THIS CHEMICAL	9.5175				
PYRACLOSTROBIN		0.6090	3	25.05	A
PYRETHRINS		1.8021	246	117.23	A
		1.6897	32	174,533.00	S
TOTAL POUNDS OF THIS CHEMICAL	3.4918				
PYRIDABEN		0.3319	28	100,500.00	S
PYRIPROXYFEN		18.2172	60	901,650.00	S
QST 713 STRAIN OF DRIED BACILLUS SUBTILIS		20.2555	93	1,585,676.00	S
		7.5901	19	105.50	A
TOTAL POUNDS OF THIS CHEMICAL	27.8456				
ROTENONE		0.5402	168	58.17	A
ROTENONE, OTHER RELATED		0.5402	168	58.17	A
SILICONE DEFOAMER		0.2074	7	60.02	A
		0.0133	7	688,800.00	S
TOTAL POUNDS OF THIS CHEMICAL	0.2207				
SODIUM BROMIDE		4.9830	5	32,000.00	S
SODIUM HYPOCHLORITE		3.4335	5	32,000.00	S
SODIUM METASILICATE		0.0700	2	10.00	A
SODIUM XYLENE SULFONATE		2.4405	7	60.02	A
		0.1569	7	688,800.00	S
TOTAL POUNDS OF THIS CHEMICAL	2.5974				
SPINOSAD		20.6729	150	229.63	A
		11.7074	162	6,037,709.00	S
TOTAL POUNDS OF THIS CHEMICAL	32.3803				
SPIROMESIFEN		2.6607	11	13.83	A
		0.0481	1	21,000.00	S
TOTAL POUNDS OF THIS CHEMICAL	2.7088				
STARCH		0.0012	4	6.01	A
STREPTOMYCES GRISEOVIRIDIS STRAIN K61		0.0002	1	252.00	S
STREPTOMYCIN SULFATE		59.9837	83	279.70	A
		15.6501	50	1,284,815.00	S
TOTAL POUNDS OF THIS CHEMICAL	75.6338				
STYRENE BUTADIENE COPOLYMER		0.7351	6	6.61	A

Commodity Chemical		Pounds Applied	Agricultural Applications	Amount Treated	Unit Type
N-GRNHS TRANSPLANTS					
SULFUR		6.6720	4	1.64	A
		2.5501	9	26,787.00	S
TOTAL POUNDS OF THIS CHEMICAL	9.2221				
TALL OIL FATTY ACIDS		143.5568	56	507.00	A
TEBUFENOZIDE		4.9838	8	56.50	A
TERRAZOLE		96.4797	8	216.17	A
ALPHA-[PARA-(1,1,3,3-TETRAMETHYLBUTYL)PHENYL]-OMEGA -HYDROXYPOLY(OXYETHYLENE)		9.1783	7	60.02	A
		0.5978	7	688,800.00	S
TOTAL POUNDS OF THIS CHEMICAL	9.7761				
TETRAPOTASSIUM PYROPHOSPHATE		1.2203	7	60.02	A
		0.0784	7	688,800.00	S
TOTAL POUNDS OF THIS CHEMICAL	1.2987				
THIABENDAZOLE		0.4500	1	15,775.00	S
THIAMETHOXAM		0.0938	2	0.79	A
		0.0781	3	150,000.00	S
TOTAL POUNDS OF THIS CHEMICAL	0.1719				
THIOPHANATE		10.0000	20	100.00	A
THIOPHANATE-METHYL		596.6557	157	528.37	A
		265.2779	339	3,572,507.00	S
		14.5133	11	41,234.00	U
TOTAL POUNDS OF THIS CHEMICAL	876.4469				
THIRAM		0.0094	1	4.00	U
TRIADIMEFON		0.3438	2	16,000.00	S
		0.1063	4	1.60	A
TOTAL POUNDS OF THIS CHEMICAL	0.4501				
TRICHODERMA HARZIANUM RIFAI STRAIN KRL-AG2		2.8164	118	1,201,382.00	S
		0.0216	1	3,800.00	U
TOTAL POUNDS OF THIS CHEMICAL	2.8380				
TRIETHANOLAMINE		3.1117	7	60.02	A
		0.2000	7	688,800.00	S
TOTAL POUNDS OF THIS CHEMICAL	3.3117				
TRIFLOXYSTROBIN		2.3720	24	31.19	A
		0.0188	4	33,900.00	S
TOTAL POUNDS OF THIS CHEMICAL	2.3908				
TRIFLUMIZOLE		2.2500	5	109,800.00	S
		2.2032	7	12.25	A
TOTAL POUNDS OF THIS CHEMICAL	4.4532				
TRIFLURALIN		83.3000	8	25.00	A
		0.0500	1	1,600.00	S
TOTAL POUNDS OF THIS CHEMICAL	83.3500				
TRIFORINE		0.0327	3	17,000.00	S
ALPHA-2,6,8-TRIMETHYL-4-NONYLOXY-OMEGA-HYDROXYPOLY (OXYETHYLENE)		0.3105	6	6.61	A
UNICONIZOLE-P		0.1896	127	624,800.00	S
		0.0001	1	800.00	U
TOTAL POUNDS OF THIS CHEMICAL	0.1897				
VINCLOZOLIN		12.3500	21	77.88	A
		1.1417	7	55,615.00	S
TOTAL POUNDS OF THIS CHEMICAL	13.4917				
XYLENE		2.9988	2	4.00	A
ZINC PHOSPHIDE		0.6000	2	5.00	A
Site Total		13,575.9120	14,945		
N-OUTDR FLOWER					
ABAMECTIN		16.4798	424	1,398.81	A
		0.8282	73	2,042,242.00	S
TOTAL POUNDS OF THIS CHEMICAL	17.3080				
ACEPHATE		3,066.2826	1,538	5,966.16	A
		32.2015	55	1,296,658.00	S
		0.1665	3	650.00	U
TOTAL POUNDS OF THIS CHEMICAL	3,098.6506				
ACEQUINOCYL		5.8741	22	47.93	A
ACETAMIPRID		50.0306	81	453.94	A
		2.7420	24	543,282.00	S
TOTAL POUNDS OF THIS CHEMICAL	52.7726				
ALDICARB		0.0938	1	4,200.00	S

Commodity Chemical	Pounds Applied	Agricultural Applications	Amount Treated	Unit Type
N-OUTDR FLOWER				
ALPHA-ALKYLARYL-OMEGA-HYDROXYPOLY(OXYETHYLENE)	190.2690	13	154.00	A
ALKYL (50%C14, 40%C12, 10%C16) DIMETHYLBENZYL AMMONIUM CHLORIDE	0.0569	5	440.00	U
ALKYL (60%C14, 30%C16, 5%C12, 5%C18) DIMETHYLBENZYL AMMONIUM CHLORIDE	3.0270	28	14.73	A
	0.0324	1	2,500.00	S
TOTAL POUNDS OF THIS CHEMICAL 3.0594				
ALKYL (68%C12, 32%C14) DIMETHYLETHYLBENZYL AMMONIUM CHLORIDE	2.8161	23	6.53	A
	0.0324	1	2,500.00	S
TOTAL POUNDS OF THIS CHEMICAL 2.8485				
ALPHA-ALKYL (C12-C14)-OMEGA-HYDROXYPOLY(OXYETHYLENE)	244.0312	101	1,247.67	A
ALKYL (C8,C10) POLYGLYCOSIDE	18.4614	355	1,372.66	A
ALUMINUM PHOSPHIDE	21.2509	4	63,180.00	S
	4.5344	10	85.00	A
TOTAL POUNDS OF THIS CHEMICAL 25.7853				
4-AMINOPYRIDINE	0.0780	2	31.20	A
AMMONIUM PROPIONATE	65.6963	73	271.50	A
AMMONIUM SULFATE	180.2921	170	1,110.12	A
ANCYMIDOL	0.0001	1	0.04	A
AZADIRACHTIN	9.5174	184	303.73	A
	3.0523	94	2,903,345.00	S
TOTAL POUNDS OF THIS CHEMICAL 12.5697				
AZOXYSTROBIN	215.8675	482	2,406.05	A
	4.2581	60	2,973,869.00	S
TOTAL POUNDS OF THIS CHEMICAL 220.1256				
BACILLUS THURINGIENSIS (BERLINER)	0.0172	1	2.40	A
BACILLUS THURINGIENSIS (BERLINER), SUBSP. AIZAWAI, GC-91 PROTEIN	0.8907	6	16.00	A
BACILLUS THURINGIENSIS (BERLINER), SUBSP. AIZAWAI, SEROTYPE H-7	15.7889	27	106.09	A
BACILLUS THURINGIENSIS, SUBSP. AIZAWAI, STRAIN ABTS-1857	45.4950	25	62.87	A
BACILLUS THURINGIENSIS (BERLINER), SUBSP. ISRAELENSIS, SEROTYPE H-14	93.9486	26	439,500.00	S
	1.8335	7	1.48	A
TOTAL POUNDS OF THIS CHEMICAL 95.7821				
BACILLUS THURINGIENSIS (BERLINER), SUBSP. KURSTAKI, SEROTYPE 3A,3B	9.4584	58	356.95	A
	0.0640	1	15,000.00	S
TOTAL POUNDS OF THIS CHEMICAL 9.5224				
BACILLUS THURINGIENSIS, SUBSP. KURSTAKI, STRAIN ABTS-351, FERMENTATION SOLIDS AND SOLUBLES	232.5122	118	628.75	A
	8.8290	19	1,350,464.00	S
TOTAL POUNDS OF THIS CHEMICAL 241.3412				
BACILLUS THURINGIENSIS, SUBSP. KURSTAKI, STRAIN HD-1	10.1127	62	139.75	A
	0.9399	6	168,110.00	S
	0.0193	3	600.00	U
TOTAL POUNDS OF THIS CHEMICAL 11.0719				
BACILLUS THURINGIENSIS SUBSPECIES KURSTAKI, GENETICALLY ENGINEERED STRAIN EG7841 LEPIDOPTERAN ACTIVE TOXIN	36.4000	6	65.00	A
	7.8413	16	775,500.00	S
TOTAL POUNDS OF THIS CHEMICAL 44.2413				
BACILLUS THURINGIENSIS (BERLINER), SUBSP. KURSTAKI, STRAIN SA-11	53.9138	39	153.15	A
BEAUVERIA BASSIANA STRAIN GHA	6.4242	36	16.94	A
BENEFIN	1.0000	1	2.00	A
BENOMYL	35.8283	25	70.05	A
BENSULIDE	1,069.6070	42	174.80	A
BENZOIC ACID	0.1424	8	58.00	A
N6-BENZYL ADENINE	1.9929		77.20	A
	0.1412	14	178,817.00	S
TOTAL POUNDS OF THIS CHEMICAL 2.1341				
BIFENAZATE	72.5080	126	296.70	A
	3.0702	23	1,213,907.00	S
TOTAL POUNDS OF THIS CHEMICAL 75.5782				
BIFENTHRIN	5.0178	48	65.84	A
	0.4435	6	185,000.00	S
TOTAL POUNDS OF THIS CHEMICAL 5.4613				

Commodity Chemical		Pounds Applied	Agricultural Applications	Amount Treated	Unit Type
N-OUTDR FLOWER					
N,N-BIS-(2-OMEGA-HYDROXYPOLY(OXYETHYLENE)ETHYL) ALKYLAMINE, ALKYL DERIVED FROM TALLOW FATTY ACIDS		0.0165	1	3.00	A
BORAX		0.1262	1	3.00	A
BOSCALID		19.4287	12	23.34	A
BROMADIOLONE		0.0018	8	52.00	A
BUPROFEZIN		0.4375	1	0.50	A
CADMIUM CHLORIDE		0.1125	3	16.00	A
		0.0150	1	20,000.00	S
TOTAL POUNDS OF THIS CHEMICAL	0.1275				
CAPTAN		727.2445	45	407.35	A
		1.1003	4	16.00	U
		0.3668	1	100.00	S
TOTAL POUNDS OF THIS CHEMICAL	728.7116				
CAPTAN, OTHER RELATED		16.4055	45	407.35	A
		0.0248	4	16.00	U
		0.0083	1	100.00	S
TOTAL POUNDS OF THIS CHEMICAL	16.4386				
CARBARYL		27.1123	32	63.72	A
CHLORFENAPYR		6.0303	35	128.60	A
		0.5971	3	107,000.00	S
TOTAL POUNDS OF THIS CHEMICAL	6.6274				
CHLORMEQUAT CHLORIDE		26.7686	64	445,616.00	S
		0.3323	5	0.76	A
TOTAL POUNDS OF THIS CHEMICAL	27.1009				
CHLOROPICRIN		50,487.8400	163	411.90	A
		164.4300	16	188,770.00	S
TOTAL POUNDS OF THIS CHEMICAL	50,652.2700				
CHLOROTHALONIL		10,988.5240	2,216	8,997.82	A
		48.1805	67	1,898,875.00	S
TOTAL POUNDS OF THIS CHEMICAL	11,036.7045				
CHLORPYRIFOS		2,106.0004	562	3,492.15	A
		3.6921	21	646,730.00	S
TOTAL POUNDS OF THIS CHEMICAL	2,109.6925				
CHLORTHAL-DIMETHYL		3,552.3356	121	510.92	A
CITRIC ACID		36.3338	143	1,030.82	A
CLARIFIED HYDROPHOBIC EXTRACT OF NEEM OIL		71.3304	9	20.28	A
		0.8327	1	7,500.00	S
TOTAL POUNDS OF THIS CHEMICAL	72.1631				
CLETHODIM		0.3775	2	2.30	A
COCONUT DIETHANOLAMIDE		32.0236	901	5,070.16	A
		0.0558	33	126,539.00	S
TOTAL POUNDS OF THIS CHEMICAL	32.0794				
COPPER HYDROXIDE		721.5091	103	638.22	A
		14.9590	18	243,900.00	S
TOTAL POUNDS OF THIS CHEMICAL	736.4681				
COPPER SALTS OF FATTY AND ROSIN ACIDS		117.0421	14	48.20	A
		1.8262	1	20,000.00	S
TOTAL POUNDS OF THIS CHEMICAL	118.8683				
COPPER SULFATE (BASIC)		6.4896	27	93.38	A
		4.3923	67	2,260,031.00	S
TOTAL POUNDS OF THIS CHEMICAL	10.8819				
COPPER SULFATE (PENTAHYDRATE)		26.5434	34	51.45	A
		25.8124	61	2,538,007.00	S
TOTAL POUNDS OF THIS CHEMICAL	52.3558				
CRYOLITE		827.5200	9	112.00	A
CYFLUTHRIN		10.4576	126	383.86	A
		0.7974	22	331,540.00	S
		0.1250	5	3,000.00	U
TOTAL POUNDS OF THIS CHEMICAL	11.3800				
CYROMAZINE		16.0098	37	75.13	A
		0.8182	4	23,088.00	S
TOTAL POUNDS OF THIS CHEMICAL	16.8280				
2,4-D, DIMETHYLAMINE SALT		9.0023	1	8.00	A
2,4-D, 2-ETHYLHEXYL ESTER		9.9795	4	3.75	A
DAMINOZIDE		76.3303	115	775,309.00	S
		44.7717	27	17.80	A
TOTAL POUNDS OF THIS CHEMICAL	121.1020				

Commodity Chemical		Pounds Applied	Agricultural Applications	Amount Treated	Unit Type
N-OUTDR FLOWER					
DAZOMET		953.3700	6	3.20	A
		342.0450	7	41,000.00	S
TOTAL POUNDS OF THIS CHEMICAL	1,295.4150				
DELTAMETHRIN		2.9048	34	66.50	A
DIAZINON		241.1712	101	303.71	A
1,3-DICHLOROPROPENE		24,975.8513	8	81.47	A
DICLORAN		4.8750	2	9.13	A
DICOFOL		2.0047	2	60,000.00	S
		1.5022	1	2.00	A
TOTAL POUNDS OF THIS CHEMICAL	3.5069				
DIDECYL DIMETHYL AMMONIUM CHLORIDE		1.0000	1	3.00	A
		0.0214	5	440.00	U
TOTAL POUNDS OF THIS CHEMICAL	1.0214				
DIENOCHLOR		6.2814	5	12.00	A
		0.0471	1	4,000.00	S
TOTAL POUNDS OF THIS CHEMICAL	6.3285				
DIETHYLENE GLYCOL		0.9627	6	62.00	A
DIFLUBENZURON		5.8343	23	36.19	A
		0.1719	3	67,000.00	S
TOTAL POUNDS OF THIS CHEMICAL	6.0062				
DIMETHOATE		34.1667	46	67.28	A
		0.1251	1	3,750.00	S
TOTAL POUNDS OF THIS CHEMICAL	34.2918				
DIMETHOMORPH		349.4464	247	1,339.98	A
		25.2282	60	2,559,050.00	S
TOTAL POUNDS OF THIS CHEMICAL	374.6746				
DIMETHYL ALKYL TERTIARY AMINES		0.1551	8	58.00	A
DIMETHYLPOLYSILOXANE		293.6240	1,653	5,256.84	A
DIMETHYL SILICONE FLUID EMULSION		10.6859	63	196.50	A
DINOTEFURAN		9.5135	34	101.93	A
		2.5875	12	395,762.00	S
TOTAL POUNDS OF THIS CHEMICAL	12.1010				
DIOCTYL DIMETHYL AMMONIUM CHLORIDE		0.0214	5	440.00	U
DIPHACINONE		0.1343	13	96.25	A
		0.0197	112	47,200.00	S
TOTAL POUNDS OF THIS CHEMICAL	0.1540				
DIQUAT DIBROMIDE		285.9223	117	281.01	A
		70.9136	60	1,264,066.00	S
TOTAL POUNDS OF THIS CHEMICAL	356.8359				
DITHIOPYR		0.9344	8	167,750.00	S
		0.5625	1	2.25	A
TOTAL POUNDS OF THIS CHEMICAL	1.4969				
DIURON		203.7841	17	37.10	A
E,E-8,10-DODECADIEN-1-OL		0.0674	1	20.00	A
DODECYLBENZENE SULFONIC ACID		138.7691	901	5,070.16	A
		0.2420	33	126,539.00	S
TOTAL POUNDS OF THIS CHEMICAL	139.0111				
EDTA, SODIUM SALT		0.0120	3	10.00	A
EDTA, TETRASODIUM SALT		8.7083	906	5,078.36	A
		0.0149	33	126,539.00	S
TOTAL POUNDS OF THIS CHEMICAL	8.7232				
ENDOSULFAN		35.9165	24	44.41	A
ESFENVALERATE		2.0692	9	47.62	A
ETHEPHON		2.7422	34	132,000.00	S
		0.0124	6	3.04	A
TOTAL POUNDS OF THIS CHEMICAL	2.7546				
ETHOFUMESATE		598.9232	58	622.20	A
ETHYLENE GLYCOL		1.3609	12	12.00	A
ETOXAZOLE		6.5237	47	96.79	A
FATTY ACIDS, MIXED		6.4688	140	614.15	A
FATTY ACIDS DERIVED FROM TALLOW		97.6125	101	1,247.67	A
FENARIMOL		98.4049	257	1,303.22	A
		1.1628	14	731,765.00	S
TOTAL POUNDS OF THIS CHEMICAL	99.5677				
FENBUTATIN-OXIDE		8.7750	6	22.00	A
FENHEXAMID		652.9838	338	1,066.17	A
		17.9250	30	599,374.00	S
TOTAL POUNDS OF THIS CHEMICAL	670.9088				

Commodity Chemical		Pounds Applied	Agricultural Applications	Amount Treated	Unit Type
N-OUTDR FLOWER					
FENPROPATHRIN		12.3362	9	37.10	A
		0.1845	15	2,050.00	S
TOTAL POUNDS OF THIS CHEMICAL	12.5207				
FENPYROXIMATE		8.5693	25	25.25	A
		0.1067	1	60,000.00	S
TOTAL POUNDS OF THIS CHEMICAL	8.6760				
FENVALERATE		0.0050	4	0.91	A
FLONICAMID		0.2247	6	2.35	A
FLUAZIFOP-P-BUTYL		52.3813	29	140.30	A
FLUDIOXONIL		111.6363	384	1,039.71	A
		3.1720	25	387,953.00	S
TOTAL POUNDS OF THIS CHEMICAL	114.8083				
FLUMIOXAZIN		36.4975	138	130.80	A
FLUTOLANIL		1.1570	2	6.00	A
TAU-FLUVALINATE		146.8557	260	1,004.10	A
		25.5213	93	2,450,291.00	S
		0.2682	6	3,525.00	U
TOTAL POUNDS OF THIS CHEMICAL	172.6452				
FOSETYL-AL		1,157.2306	259	750.47	A
		191.4150	139	5,088,384.00	S
		1.0050	2	600.00	U
TOTAL POUNDS OF THIS CHEMICAL	1,349.6506				
GIBBERELLINS		12.5280	49	365.75	A
		2.6635	28	754,181.00	S
		0.6497			
TOTAL POUNDS OF THIS CHEMICAL	15.8412				
GLYPHOSATE, DIAMMONIUM SALT		265.0667	95	305.81	A
GLYPHOSATE, ISOPROPYLAMINE SALT		3,087.2648	628	2,289.70	A
		173.1383	123	1,975,551.00	S
TOTAL POUNDS OF THIS CHEMICAL	3,260.4031				
GLYPHOSATE, POTASSIUM SALT		433.5322	54	182.30	A
HALOSULFURON-METHYL		0.6704	18	28.58	A
(Z)-11-HEXADECEN-1-YL ACETATE		4.3915	14	145.60	A
(Z)-11-HEXADECENAL		4.3915	14	145.60	A
HEXAZINONE		5.1979	3	9.50	A
HEXYTHIAZOX		21.3690	47	231.89	A
		0.2813	7	187,978.71	S
TOTAL POUNDS OF THIS CHEMICAL	21.6503				
HYDRAMETHYLNON		0.0265	2	2.25	A
HYDROGEN PEROXIDE		4.0976	4	600,000.00	S
		0.2416	5	10.50	A
TOTAL POUNDS OF THIS CHEMICAL	4.3392				
IMIDACLOPRID		23.5188	117	285.49	A
		5.2636	55	2,291,941.00	S
		0.1878	8	3,000.00	U
TOTAL POUNDS OF THIS CHEMICAL	28.9702				
IPRODIONE		3,494.8428	934	4,892.89	A
		48.6406	123	3,425,722.00	S
TOTAL POUNDS OF THIS CHEMICAL	3,543.4834				
IRON PHOSPHATE		2.3426	5	10.81	A
ISOPARAFFINIC HYDROCARBONS		0.6585	1	3.00	A
ISOPROPYL ALCOHOL		118.8210	1,221	6,003.11	A
		0.0969	34	136,539.00	S
TOTAL POUNDS OF THIS CHEMICAL	118.9179				
ISOXABEN		115.1248	89	153.20	A
KEROSENE		0.2757	8	58.00	A
KINOPRENE		0.1961	1	15,000.00	S
(S)-KINOPRENE		25.7430	54	1,941,500.00	S
		2.3387	2	6.00	A
TOTAL POUNDS OF THIS CHEMICAL	28.0817				
KRESOXIM-METHYL		1.0891	13	19.64	A
LAMBDA-CYHALOTHRIN		7.6340	87	217.02	A
		0.7858	29	1,662,967.00	S
TOTAL POUNDS OF THIS CHEMICAL	8.4198				
LECITHIN		669.1930	1,093	3,942.65	A
LIGNIN SULFONIC ACID, IRON SALT		0.2072	1	4.00	A
LIGNIN SULFONIC ACID, ZINC, MANGANESE & IRON SALTS		203.3922	99	286.87	A

Commodity Chemical		Pounds Applied	Agricultural Applications	Amount Treated	Unit Type
N-OUTDR FLOWER					
LINURON		136.0788	64	143.91	A
		1.5000	3	150,000.00	S
TOTAL POUNDS OF THIS CHEMICAL	137.5788				
MALATHION		498.0609	70	340.58	A
		9.8223	10	9,164.00	U
		3.5292	23	21,300.00	S
TOTAL POUNDS OF THIS CHEMICAL	511.4124				
MALIC ACID		0.0200	2	9.00	A
MANCOZEB		10,586.0773	2,282	10,719.70	A
		149.5075	111	3,191,556.00	S
		4.9672			
TOTAL POUNDS OF THIS CHEMICAL	10,740.5520				
MANEB		9,298.5476	176	925.25	A
		0.4500	1	9,000.00	S
TOTAL POUNDS OF THIS CHEMICAL	9,298.9976				
MANGANESE SULFATE		312.8711	519	1,673.61	A
		1.2831			
TOTAL POUNDS OF THIS CHEMICAL	314.1542				
MCPP, POTASSIUM SALT		2.1380	5	195,000.00	S
MEFENOXAM		105.6232	363	856.37	A
		5.1427	98	4,800,721.00	S
		0.0612	1	500.00	U
TOTAL POUNDS OF THIS CHEMICAL	110.8271				
MEFENOXAM, OTHER RELATED		3.3565	349	818.12	A
		0.1657	98	4,800,721.00	S
		0.0020	1	500.00	U
TOTAL POUNDS OF THIS CHEMICAL	3.5242				
METALAXYL		40.6776	161	4,248,480.00	S
		6.2374	38	46.59	A
TOTAL POUNDS OF THIS CHEMICAL	46.9150				
METALDEHYDE		459.5190	128	602.72	A
		72.8139	172	1,254,689.00	S
TOTAL POUNDS OF THIS CHEMICAL	532.3329				
METAM-SODIUM		23,999.5908	44	206.74	A
METHAMIDOPHOS		0.6677	1	0.85	A
METHIOCARB		230.3906	84	242.20	A
		3.4875	11	340,385.00	S
TOTAL POUNDS OF THIS CHEMICAL	233.8781				
METHOMYL		117.2700	25	133.32	A
S-METHOPRENE		0.0125	1	25.00	A
METHYLATED SOYBEAN OIL		20.2049	11	121.00	A
METHYL BROMIDE		92,291.8915	281	407.43	A
		10,405.6750	213	1,350,570.00	S
TOTAL POUNDS OF THIS CHEMICAL	102,697.5665				
METOLACHLOR		15.6897	1	8.00	A
S-METOLACHLOR		501.8981	114	352.24	A
		0.2977	2	6,223.00	S
TOTAL POUNDS OF THIS CHEMICAL	502.1958				
MINERAL OIL		87.7509	3	4.50	A
MODIFIED PHTHALIC GLYCEROL ALKYD RESIN		269.0007	272	672.03	A
		52.7134	130	11,343,583.00	S
TOTAL POUNDS OF THIS CHEMICAL	321.7141				
MOLASSES		0.1786	2	6.10	A
MSMA		637.5461	13	303.00	A
MYCLOBUTANIL		278.5500	553	2,186.44	A
		10.8812	63	2,686,855.00	S
TOTAL POUNDS OF THIS CHEMICAL	289.4312				
NALED		177.3774	48	188.06	A
NAPROPAMIDE		177.8750	16	48.50	A
NONANOIC ACID		10.6832	1	0.50	A
		0.4273	1	1,000.00	S
TOTAL POUNDS OF THIS CHEMICAL	11.1105				
NONANOIC ACID, OTHER RELATED		0.5623	1	0.50	A
		0.0225	1	1,000.00	S
TOTAL POUNDS OF THIS CHEMICAL	0.5848				
4-NONYLPHENOL, FORMALDEHYDE RESIN, PROPOXYLATED		0.3294	5	11.00	A

Commodity Chemical		Pounds Applied	Agricultural Applications	Amount Treated	Unit Type
N-OUTDR FLOWER					
ALPHA-(PARA-NONYLPHENYL)-OMEGA-HYDROXYPOLY(OXYETHYLENE)		613.3218	1,477	5,281.41	A
		0.0857	1	10,000.00	S
TOTAL POUNDS OF THIS CHEMICAL	613.4075				
ALPHA-(PARA-NONYLPHENYL)-OMEGA-HYDROXYPOLY(OXYETHYLENE), PHOSPHATE ESTER		96.2077	202	525.05	A
ALPHA-(PARA-NONYLPHENYL)-OMEGA-HYDROXYPOLY (OXYETHYLENE) SULFATE, AMMONIUM SALT		0.1250	2	30.00	A
NOVALURON		1.3012	22	28.37	A
		0.0129	1	9,120.00	S
TOTAL POUNDS OF THIS CHEMICAL	1.3141				
N-OCTYL BICYCLOHEPTENE DICARBOXIMIDE		0.0101	4	0.91	A
OCTYL DECYL DIMETHYL AMMONIUM CHLORIDE		0.0427	5	440.00	U
ALPHA-OCTYLPHENYL-OMEGA-HYDROXYPOLY(OXYETHYLENE)		0.1051	5	10.25	A
OIL OF JOJOBA		28.0667	4	12.50	A
OLEIC ACID		0.0170	2	4.80	A
ORCHEX 796 OIL		0.4486	1	3.00	A
ORGANOSILICONE, POLY OXYALKYLENE ETHER COPOLYMER		1.8821	2	54.00	A
ORYZALIN		185.4393	43	92.84	A
		57.6608	38	808,000.00	S
TOTAL POUNDS OF THIS CHEMICAL	243.1001				
OXADIAZON		510.1813	72	79.83	A
		0.0800	1	1,000.00	S
TOTAL POUNDS OF THIS CHEMICAL	510.2613				
OXYDEMETON-METHYL		0.4217	1	0.85	A
OXYFLUORFEN		224.3310	88	379.20	A
PACLOBUTRAZOL		2.7718	200	2,841,164.00	S
		0.0454	27	26.18	A
TOTAL POUNDS OF THIS CHEMICAL	2.8172				
PARAQUAT DICHLORIDE		0.2427	1	2.00	A
PCNB		918.4004	32	47.82	A
		79.9618	43	1,859,631.00	S
TOTAL POUNDS OF THIS CHEMICAL	998.3622				
PENDIMETHALIN		438.1049	14	153.05	A
		0.0063	4	6,663.00	S
TOTAL POUNDS OF THIS CHEMICAL	438.1112				
PERMETHRIN		380.5662	408	2,574.12	A
		59.8588	143	4,622,350.00	S
TOTAL POUNDS OF THIS CHEMICAL	440.4250				
PETROLEUM DISTILLATES		4.6818	2	7.00	A
PETROLEUM DISTILLATES, REFINED		1,212.9155	83	216.72	A
		5.4522	5	19,319.00	S
TOTAL POUNDS OF THIS CHEMICAL	1,218.3677				
PETROLEUM OIL, PARAFFIN BASED		25.9271	2	30.00	A
		0.8642	1	1,000.00	U
TOTAL POUNDS OF THIS CHEMICAL	26.7913				
PETROLEUM OIL, UNCLASSIFIED		247.3177	18	32.00	A
PHOSMET		0.7000	1	0.30	A
PHOSPHORIC ACID		47.3509	975	5,835.73	A
		0.0687	34	136,539.00	S
TOTAL POUNDS OF THIS CHEMICAL	47.4196				
BETA-PINENE POLYMER		24.5286	51	106.06	A
PIPERALIN		236.0166	93	411.69	A
		4.4501	20	193,750.00	S
TOTAL POUNDS OF THIS CHEMICAL	240.4667				
PIPERONYL BUTOXIDE		90.2579	139	481.91	A
		3.6243		114,000.00	S
		3.4891	5	4,900.00	U
		1.5838			
TOTAL POUNDS OF THIS CHEMICAL	98.9551				
PIPERONYL BUTOXIDE, OTHER RELATED		21.7472	132	473.03	A
		0.9061		114,000.00	S
		0.8723	5	4,900.00	U
		0.3959			
TOTAL POUNDS OF THIS CHEMICAL	23.9215				
POLYACRYLIC POLYMER		1.7328	68	750.32	A
POLYALKENE OXIDE MODIFIED HEPTAMETHYL TRISILOXANE		8.4527	74	144.75	A
POLYETHYLENE GLYCOL MONO(3-(TETRAMETHYL-1-(TRIMETHYLSILOXY)DISILOXANYL)PROPYL)ETHER		297.1495	1,469	5,102.67	A

Commodity Chemical		Pounds Applied	Agricultural Applications	Amount Treated	Unit Type
N-OUTDR FLOWER					
POLY-I-PARA-MENTHENE		220.5963	162	814.53	A
POLYOXYETHYLENE DIOLEATE		0.0392	2	54.00	A
POLYOXYETHYLENE POLYOXYPROPYLENE		42.7536	220	799.40	A
POLYOXYETHYLENE SORBITAN MIXED FATTY ACID ESTERS		3.9984	2	30.00	A
POLYSILOXANE		0.7385	355	1,372.66	A
POTASH SOAP		306.1165	25	99.90	A
		22.6560	6	59,700.00	S
TOTAL POUNDS OF THIS CHEMICAL	328.7725				
POTASSIUM BICARBONATE		428.1639	82	169.53	A
		0.4100	1	4,000.00	S
TOTAL POUNDS OF THIS CHEMICAL	428.5739				
POTASSIUM HYDROXIDE		21.6367	355	1,372.66	A
POTASSIUM N-METHYLDITHIOCARBAMATE		1,716.7830	1	12.00	A
POTASSIUM PHOSPHITE		176.6608	23	88.00	A
PRODIAMINE		187.0050	144	202.05	A
PROPICONAZOLE		169.6200	482	1,954.11	A
		4.0980	29	1,526,201.00	S
TOTAL POUNDS OF THIS CHEMICAL	173.7180				
PROPIONIC ACID		617.5011	1,093	3,942.65	A
PROPYLENE GLYCOL		441.9671	1,411	4,375.82	A
PROPYLENE GLYCOL, METHYL ETHER		0.0426	2	4.80	A
PYMETROZINE		71.1062	118	514.25	A
		10.2252	33	899,050.00	S
TOTAL POUNDS OF THIS CHEMICAL	81.3314				
PYRACLOSTROBIN		0.0063	1	0.25	A
PYRETHRINS		14.0133	176	664.79	A
		0.4530		114,000.00	S
		0.4361	5	4,900.00	U
		0.1980			
TOTAL POUNDS OF THIS CHEMICAL	15.1004				
PYRIDABEN		3.5720	14	20.37	A
		3.1875	11	302,030.00	S
TOTAL POUNDS OF THIS CHEMICAL	6.7595				
PYRIPROXYFEN		7.2750	21	60.75	A
		1.1141	15	319,000.00	S
TOTAL POUNDS OF THIS CHEMICAL	8.3891				
QST 713 STRAIN OF DRIED BACILLUS SUBTILIS		33.7199	63	173.52	A
		0.6588	49	2,460,838.00	S
TOTAL POUNDS OF THIS CHEMICAL	34.3787				
QUINCLORAC		24.0000	3	30.00	A
RESMETHRIN		0.0700		60,000.00	S
ROTENONE		0.7954	30	127.64	A
ROTENONE, OTHER RELATED		0.7954	30	127.64	A
SETHOXYDIM		78.7267	20	217.70	A
SIDURON		732.5000	7	140.50	A
SILICONE DEFOAMER		3.6293	901	5,070.16	A
		0.0063	33	126,539.00	S
TOTAL POUNDS OF THIS CHEMICAL	3.6356				
SIMAZINE		87.5975	6	31.75	A
SODIUM BISULFATE		1.0350	1	8,000.00	S
SODIUM HYPOCHLORITE		0.6201	3	15.30	A
SODIUM POLYACRYLATE		20.6943	73	271.50	A
SODIUM XYLENE SULFONATE		42.6982	901	5,070.16	A
		0.0745	33	126,539.00	S
TOTAL POUNDS OF THIS CHEMICAL	42.7727				
SORBITAN FATTY ACID ESTERS		0.8747	2	30.00	A
SPINOSAD		396.0533	1,002	4,222.37	A
		13.1030	106	3,603,075.00	S
TOTAL POUNDS OF THIS CHEMICAL	409.1563				
SPIROMESIFEN		6.9710	19	36.43	A
STARCH		1.1307	1,329	4,171.97	A
STREPTOMYCES LYDICUS WYEC 108		0.0043	7	29.00	A
STREPTOMYCIN		1.7954	6	9.00	A
STREPTOMYCIN SULFATE		43.1031	47	360.95	A
		6.9146	44	2,294,148.00	S
TOTAL POUNDS OF THIS CHEMICAL	50.0177				
STRYCHNINE		0.0224	8	14.50	A
STYRENE BUTADIENE COPOLYMER		590.1155	1,402	4,307.72	A

Commodity	Chemical		Pounds Applied	Agricultural Applications	Amount Treated	Unit Type
N-OUTDR FLOWER						
	SULFAQUINOXALINE		0.0038	3	3.00	A
	SULFUR		18,729.3519	794	4,545.73	A
			4.9500	14	332,145.00	S
	TOTAL POUNDS OF THIS CHEMICAL	18,734.3019				
	SYNTHETIC VEGETABLE GUMS		0.1192	2	6.10	A
	TALL OIL		4.4975	64	176.25	A
	TALL OIL FATTY ACIDS		9.7207	285	554.55	A
	TERRAZOLE		8.4000	1	2.00	A
	ALPHA-[PARA-(1,1,3,3-TETRAMETHYLBUTYL)PHENYL]-OMEGA -HYDROXYPOLY(OXYETHYLENE)		167.5643	912	5,100.36	A
			0.2828	33	126,539.00	S
	TOTAL POUNDS OF THIS CHEMICAL	167.8471				
	ALPHA-[PARA-(1,1,3,3,-TETRAMETHYLBUTYL)PHENYL]-OMEGA -HYDROXYPOLY(OXYETHYLENE) PHOSPHATE ESTER		0.0200	2	9.00	A
	TETRAPOTASSIUM PYROPHOSPHATE		21.3491	901	5,070.16	A
			0.0372	33	126,539.00	S
	TOTAL POUNDS OF THIS CHEMICAL	21.3863				
	THIABENDAZOLE		1.1490	1	2.00	A
	THIAMETHOXAM		2.9766	19	46.10	A
			0.2156	4	93,890.00	S
	TOTAL POUNDS OF THIS CHEMICAL	3.1922				
	THIOPHANATE		1.0000	2	2.50	A
	THIOPHANATE-METHYL		1,580.5569	919	4,314.01	A
			1,389.4096	218	5,679,686.00	S
	TOTAL POUNDS OF THIS CHEMICAL	2,969.9665				
	THIRAM		8.8657	5	20.22	A
			0.1000	1	20,000.00	S
	TOTAL POUNDS OF THIS CHEMICAL	8.9657				
	TRIADIMEFON		61.5782	138	693.27	A
			0.2696	14	84,750.00	S
	TOTAL POUNDS OF THIS CHEMICAL	61.8478				
	TRICHODERMA HARZIANUM RIFAI STRAIN KRL-AG2		0.0934	2	41,780.00	S
			0.0719	3	3.50	A
	TOTAL POUNDS OF THIS CHEMICAL	0.1653				
	TRICLOPYR, BUTOXYETHYL ESTER		930.9664	62	854.05	A
			0.3400	2	5,600.00	S
	TOTAL POUNDS OF THIS CHEMICAL	931.3064				
	TRIETHANOLAMINE		54.4402	901	5,070.16	A
			0.0949	33	126,539.00	S
	TOTAL POUNDS OF THIS CHEMICAL	54.5351				
	TRIFLOXYSTROBIN		124.2220	255	1,661.59	A
			3.1563	27	1,126,304.00	S
	TOTAL POUNDS OF THIS CHEMICAL	127.3783				
	TRIFLUMIZOLE		18.3894	16	93.30	A
			2.0000	4	110,000.00	S
	TOTAL POUNDS OF THIS CHEMICAL	20.3894				
	TRIFLURALIN		35.8000	15	29.35	A
	TRIFORINE		1.9233	2	10.50	A
	ALPHA-2,6,8-TRIMETHYL-4-NONYLOXY-OMEGA-HYDROXYPOLY (OXYETHYLENE)		266.0536	1,406	4,365.72	A
	ALPHA-UNDECYL-OMEGA-HYDROXYPOLY(OXYETHYLENE)		222.1474	356	1,376.66	A
	UNICONIZOLE-P		0.0936	24	428,350.00	S
			0.0014	4	10.21	A
	TOTAL POUNDS OF THIS CHEMICAL	0.0950				
	VEGETABLE OIL		2.1335	1	9.50	A
	VINCLOZOLIN		4.8750	4	10.00	A
	WARFARIN		0.0038	3	3.00	A
	XYLENE		1.9831	1	5.00	A
	XYLENE RANGE AROMATIC SOLVENT		0.6407	1	0.07	A
	ZINC SULFATE		40.2743	521	1,682.61	A
			0.1650			
	TOTAL POUNDS OF THIS CHEMICAL	40.4393				
	ZINEB		1.1250	1	0.75	A
	UNKNOWN			5	47.50	A
	Site Total		303,166.7801	30,538		

Commodity Chemical		Pounds Applied	Agricultural Applications	Amount Treated	Unit Type
N-OUTDR PLANTS IN CONTAINERS					
ABAMECTIN		71.4210	1,909	6,465.27	A
		3.0008	340	8,438,892.00	S
		0.4022	22	408,333.00	U
TOTAL POUNDS OF THIS CHEMICAL	74.8240				
ACEPHATE		6,895.8265	2,335	9,129.38	A
		243.0244	344	7,290,805.00	S
		16.0313	38	368,254.00	U
TOTAL POUNDS OF THIS CHEMICAL	7,154.8822				
ACEQUINOCYL		45.9148	114	176.96	A
		0.6383	11	96,000.00	S
TOTAL POUNDS OF THIS CHEMICAL	46.5531				
ACETAMIPRID		226.0714	307	1,794.00	A
		3.8369	40	1,090,834.00	S
TOTAL POUNDS OF THIS CHEMICAL	229.9083				
AGROBACTERIUM RADIOBACTER		0.0012	1	500.00	S
ALCOHOLS, C4-C12, NORMAL		0.9330	4	108.00	A
ALPHA-ALKYLARYL-OMEGA-HYDROXYPOLY(OXYETHYLENE)		165.7450	33	496.07	A
ALKYL (50%C14, 40%C12, 10%C16) DIMETHYLBENZYL AMMONIUM CHLORIDE		9.1103	9	38.00	A
ALKYL (60%C14, 30%C16, 5%C12, 5%C18) DIMETHYLBENZYL AMMONIUM CHLORIDE		60.6634	58	187.94	A
		1.2844	5	12,400.00	S
		0.2264	9	22,350.00	U
TOTAL POUNDS OF THIS CHEMICAL	62.1742				
ALKYL (68%C12, 32%C14) DIMETHYLETHYLBENZYL AMMONIUM CHLORIDE		60.6634	58	187.94	A
		1.2844	5	12,400.00	S
		0.2264	9	22,350.00	U
TOTAL POUNDS OF THIS CHEMICAL	62.1742				
ALPHA-ALKYL (C8-C18)-OMEGA-HYDROXYPOLY(OXYETHYLENE) POLY(OXYPROPYLENE)		20.8740	121	757.95	A
		0.0830	1	20,000.00	U
TOTAL POUNDS OF THIS CHEMICAL	20.9570				
ALPHA-ALKYL (C10-C14)-OMEGA-HYDROXYPOLY(OXYETHYLENE)		5.8565	14	17.50	A
ALPHA-ALKYL (C10-C20)-OMEGA-HYDROXYPOLY(OXYETHYLENE)		0.1712	1	0.50	A
ALPHA-ALKYL (C12-C16)-OMEGA-HYDROXYPOLY(OXYETHYLENE)		0.7277	14	17.50	A
ALPHA-ALKYL (C12-C14)-OMEGA-HYDROXYPOLY(OXYETHYLENE)		1.6844	2	2.04	A
ALKYL (C8,C10) POLYGLYCOSIDE		133.9383	381	1,232.42	A
ALLETHRIN		0.3460	16	10.32	A
ALLYLOXYPOLYETHYLENE GLYCOL ACETATE		23.2636	73	297.85	A
		0.0286	1	6,800.00	S
TOTAL POUNDS OF THIS CHEMICAL	23.2922				
ALUMINUM PHOSPHIDE		1.9441	11	41.75	A
AMMONIUM NITRATE		58.1973	39	92.97	A
AMMONIUM SULFATE		659.0625	83	460.92	A
		0.9816	1	100.00	U
		0.7362	1	1,200.00	S
TOTAL POUNDS OF THIS CHEMICAL	660.7803				
AMMONIUM TALL OIL FATTY ACID SOAP		2.2531	1	0.50	A
ANCYMIDOL		0.1460	132	152,099.00	S
		0.1176	32	63.65	A
TOTAL POUNDS OF THIS CHEMICAL	0.2636				
ATRAZINE		9.3123	1	8.00	A
ATRAZINE, OTHER RELATED		0.5021	1	8.00	A
AZADIRACHTIN		32.8268	275	1,261.14	A
		4.5403	183	4,604,575.00	S
TOTAL POUNDS OF THIS CHEMICAL	37.3671				
AZOXYSTROBIN		579.3617	1,052	5,072.79	A
		46.3940	318	6,030,611.08	S
		0.2704	10	24,980.00	U
TOTAL POUNDS OF THIS CHEMICAL	626.0261				
BACILLUS SUBTILIS GB03		0.0242	3	120,000.00	S
BACILLUS THURINGIENSIS (BERLINER)		0.0266	1	1.70	A
BACILLUS THURINGIENSIS (BERLINER), SUBSP. AIZAWAI, GC-91 PROTEIN		40.9120	11	60.66	A

Commodity Chemical		Pounds Applied	Agricultural Applications	Amount Treated	Unit Type
N-OUTDR PLANTS IN CONTAINERS					
BACILLUS THURINGIENSIS (BERLINER), SUBSP. AIZAWAI, SEROTYPE H-7		42.8985	123	362.75	A
		1.6523	12	189,200.00	S
		0.1545	1	18,600.00	U
TOTAL POUNDS OF THIS CHEMICAL	44.7053				
BACILLUS THURINGIENSIS, SUBSP. AIZAWAI, STRAIN ABTS-1857		267.5822	141	326.89	A
		11.3400	23	849,420.00	S
TOTAL POUNDS OF THIS CHEMICAL	278.9222				
BACILLUS THURINGIENSIS, SUBSP. AIZAWAI, STRAIN SD-1372, LEPIDOPTERAN ACTIVE TOXIN(S)		8.4460	30	41.88	A
		1.5965	15	675,180.00	S
TOTAL POUNDS OF THIS CHEMICAL	10.0425				
BACILLUS THURINGIENSIS (BERLINER), SUBSP. ISRAELENSIS, SEROTYPE H-14		19.9519	28	38.36	A
		6.8128	36	619,980.00	S
		0.7067	2	15,000.00	U
TOTAL POUNDS OF THIS CHEMICAL	27.4714				
BACILLUS THURINGIENSIS (BERLINER), SUBSP. KURSTAKI, SEROTYPE 3A,3B		3.5257	26	70.31	A
		0.6684	10	214,829.00	S
		0.0084	2	4,570.00	U
TOTAL POUNDS OF THIS CHEMICAL	4.2025				
BACILLUS THURINGIENSIS, SUBSP. KURSTAKI, STRAIN ABTS-351, FERMENTATION SOLIDS AND SOLUBLES		72.6807	82	82.21	A
		7.7804	26	273,487.00	S
		0.3038	3	8,200.00	U
TOTAL POUNDS OF THIS CHEMICAL	80.7649				
BACILLUS THURINGIENSIS, SUBSP. KURSTAKI, STRAIN HD-1		42.0817	41	268.94	A
		11.3751	52	2,559,332.00	S
TOTAL POUNDS OF THIS CHEMICAL	53.4568				
BACILLUS THURINGIENSIS (BERLINER), SUBSP. KURSTAKI, STRAIN SA-11		15.3501	19	103.84	A
		8.1463	71	2,890,230.00	S
TOTAL POUNDS OF THIS CHEMICAL	23.4964				
BACILLUS THURINGIENSIS (BERLINER), SUBSP. KURSTAKI STRAIN SA-12		3.6000	1	20.00	A
BEAUVERIA BASSIANA STRAIN GHA		16.7542	16	30.64	A
		9.6001	30	743,450.00	S
TOTAL POUNDS OF THIS CHEMICAL	26.3543				
BENEFIN		117.8136	131	108.19	A
		0.0050	1	2.00	S
TOTAL POUNDS OF THIS CHEMICAL	117.8186				
BENOMYL		1.0313	4	4.24	A
BENSULIDE		101.6265	3	20.50	A
		2.3350	1	20,000.00	S
TOTAL POUNDS OF THIS CHEMICAL	103.9615				
BENZOIC ACID		1.3258	8	89.50	A
N6-BENZYL ADENINE		0.1480	10	1.38	A
BIFENAZATE		462.8579	514	1,708.61	A
		8.7999	95	2,840,218.00	S
		0.1520	4	50,004.00	U
TOTAL POUNDS OF THIS CHEMICAL	471.8098				
BIFENTHRIN		728.2118	1,779	5,415.09	A
		67.8350	304	5,263,538.73	S
		15.4972	651	257,400.00	U
TOTAL POUNDS OF THIS CHEMICAL	811.5440				
N,N-BIS-(2-OMEGA-HYDROXYPOLY(OXYETHYLENE)ETHYL) ALKYLAMINE, ALKYL DERIVED FROM TALLOW FATTY ACIDS		18.9828	21	271.25	A
BORAX		0.1972	2	6.50	A
BOSCALID		77.5105	27	438.29	A
BRODIFACOUM		0.0029	6	6.34	A
BROMADIOLONE		0.0504	185	911.04	A
		0.0034	8	129.00	U
		0.0028	5	116,000.00	S
TOTAL POUNDS OF THIS CHEMICAL	0.0566				
BROMETHALIN		0.0025	1	1.00	A
BROMOXYNIL HEPTANOATE		260.7245	45	1,091.28	A
BROMOXYNIL OCTANOATE		511.7162	73	1,778.89	A

Commodity Chemical		Pounds Applied	Agricultural Applications	Amount Treated	Unit Type
N-OUTDR PLANTS IN CONTAINERS					
BUPROFEZIN		13.8601	15	18.90	A
BUTYL ALCOHOL		133.5506	219	2,438.37	A
ALPHA-(PARA-TERT-BUTYLPHENYL)-OMEGA-HYDROXYPOLY (OXYETHYLENE) PHOSPHATE		4.3050	333	334.36	A
CADMIUM CHLORIDE		0.1144	4	19.00	A
CALCIUM HYDROXIDE		27.0000	2	1.50	A
CANOLA OIL		1.5569	2	2.00	A
		0.9126	3	16,800.00	S
TOTAL POUNDS OF THIS CHEMICAL	2.4695				
CAPSICUM OLEORESIN		0.4683	33	20.80	A
CAPTAN		88.3624	26	454.79	A
		6.8766	12	122,367.00	S
TOTAL POUNDS OF THIS CHEMICAL	95.2390				
CAPTAN, OTHER RELATED		1.9653	26	454.79	A
		0.1547	12	122,367.00	S
TOTAL POUNDS OF THIS CHEMICAL	2.1200				
CARBARYL		310.3757	223	296.51	A
		1.7651	4	109,714.00	S
		0.7389	3	5,400.00	U
TOTAL POUNDS OF THIS CHEMICAL	312.8797				
CARFENTRAZONE-ETHYL		11.7043	29	538.00	A
CHLORFENAPYR		3.7812	32	51.46	A
		0.9755	9	287,380.00	S
TOTAL POUNDS OF THIS CHEMICAL	4.7567				
CHLORMEQUAT CHLORIDE		107.9946	190	118.61	A
		19.9655	53	679,695.00	S
TOTAL POUNDS OF THIS CHEMICAL	127.9601				
5-CHLORO-2-METHYL-4-ISOTHIAZOLIN-3-ONE		0.2897	1	4.00	A
CHLORONEB		0.2631	1	5.41	A
CHLOROPHACINONE		0.0016	5	44.50	A
CHLOROPICRIN		96,341.7090	54	1,016.27	A
CHLOROTHALONIL		7,110.7319	1,431	6,558.36	A
		90.8981	85	1,142,539.04	S
		23.5020	12	61,300.00	U
TOTAL POUNDS OF THIS CHEMICAL	7,225.1320				
CHLORPYRIFOS		1,584.2579	923	1,994.98	A
		40.4606	139	3,205,410.00	S
		3.8850	17	6,193.00	U
TOTAL POUNDS OF THIS CHEMICAL	1,628.6035				
CHLORSULFURON		2.4177	14	97.80	A
CHLORTHAL-DIMETHYL		397.1250	6	75.50	A
CINNAMALDEHYDE		5.4166	3	60,500.00	S
CITRIC ACID		2.3763	23	45.45	A
		0.0550	1	100.00	U
		0.0412	1	1,200.00	S
TOTAL POUNDS OF THIS CHEMICAL	2.4725				
CLARIFIED HYDROPHOBIC EXTRACT OF NEEM OIL		878.8602	43	144.46	A
		110.3232	40	455,290.00	S
		0.0016		177.00	U
TOTAL POUNDS OF THIS CHEMICAL	989.1850				
CLETHODIM		0.0039	2	6,600.00	S
CLOFENTEZINE		23.7455	12	31.19	A
CLOPYRALID, MONOETHANOLAMINE SALT		19.7964	14	98.59	A
CLOPYRALID,TRIETHYLAMINE SALT		0.2873	1	0.40	A
COCONUT DIETHANOLAMIDE		19.4362	700	1,391.84	A
		2.2608	141	11,997,600.00	S
		0.6396	2	500,000.00	U
TOTAL POUNDS OF THIS CHEMICAL	22.3366				
COPPER AMMONIUM CARBONATE		259.7710	2	12.00	A
COPPER AMMONIUM COMPLEX		143.9283	18	153.19	A
		0.1039	2	660.00	S
TOTAL POUNDS OF THIS CHEMICAL	144.0322				
COPPER CARBONATE, BASIC		22.4825	2	40.00	A
COPPER ETHANOLAMINE COMPLEXES, MIXED		10.6547	6	4.08	A
COPPER HYDROXIDE		11,114.3730	1,321	8,066.78	A
		51.0372	27	1,189,339.00	S
		15.3806	3	341,020.00	U
TOTAL POUNDS OF THIS CHEMICAL	11,180.7908				

Commodity Chemical		Pounds Applied	Agricultural Applications	Amount Treated	Unit Type
N-OUTDR PLANTS IN CONTAINERS					
COPPER NAPHTHENATE		8.9027	1	3,000.00	U
COPPER OCTANOATE		0.0409	4	1,350.00	S
COPPER OXIDE (OUS)		2,217.5542	46	44.70	A
COPPER OXYCHLORIDE		48.4143	17	16.93	A
		15.7080	2	79,000.00	S
TOTAL POUNDS OF THIS CHEMICAL	64.1223				
COPPER SALTS OF FATTY AND ROSIN ACIDS		2,575.5108	320	1,139.41	A
		44.8367	49	746,317.00	S
TOTAL POUNDS OF THIS CHEMICAL	2,620.3475				
COPPER SULFATE (BASIC)		1,277.3487	71	209.81	A
		3.2074	8	185,459.00	S
TOTAL POUNDS OF THIS CHEMICAL	1,280.5561				
COPPER SULFATE (PENTAHYDRATE)		3,881.2645	552	3,241.99	A
		29.6067	77	1,006,263.00	S
		0.1446	1	50,000.00	U
TOTAL POUNDS OF THIS CHEMICAL	3,911.0158				
COTTONSEED OIL		94.8070	6	127.70	A
CRYOLITE		1,127.0400	11	108.95	A
CYANURIC ACID		20.0000	1	4.00	A
CYFLUTHRIN		170.9585	977	5,708.70	A
		4.6230	53	2,438,167.00	S
		0.0045	1	30.00	U
TOTAL POUNDS OF THIS CHEMICAL	175.5860				
BETA-CYFLUTHRIN		0.2225	99	10.12	A
CYHALOFOP BUTYL		1.5374	1	0.60	A
CYMOXANIL		4.5480	2	37.90	A
CYPRODINIL		72.2644	33	176.79	A
CYROMAZINE		99.7656	141	622.15	A
		2.3675	21	315,283.60	S
TOTAL POUNDS OF THIS CHEMICAL	102.1331				
2,4-D, BUTYL ESTER		14.6004	1	1.00	A
2,4-D, DIMETHYLAMINE SALT		1,479.2923	90	1,290.94	A
DAMINOZIDE		1,654.8565	471	346.79	A
		963.3249	364	4,722,197.00	S
		0.4250	1	200.00	U
TOTAL POUNDS OF THIS CHEMICAL	2,618.6064				
DAZOMET		3,567.7125	16	9.05	A
DEET		0.6432	3	100,000.00	S
DEET, OTHER RELATED		0.0339	3	100,000.00	S
DELTAMETHRIN		37.8713	456	1,922.31	A
		0.7284	20	465,364.00	S
		0.1472	43	35,789.00	U
TOTAL POUNDS OF THIS CHEMICAL	38.7469				
DIATOMACEOUS EARTH		0.8245	1	2,000.00	S
DIAZINON		807.6834	290	1,007.68	A
		32.6782	18	105,800.00	S
		0.7110	11	2,997.00	U
TOTAL POUNDS OF THIS CHEMICAL	841.0726				
4',5-DIBROMOSALICYLANILIDE		0.0000	1	6.00	A
DICAMBA		0.1386	2	1.75	A
DICAMBA, DIMETHYLAMINE SALT		46.2852	8	161.30	A
DICAMBA, DIMETHYLAMINE SALT, OTHER RELATED		3.6745	1	20.23	A
DICHLOBENIL		277.7415	75	590.00	A
1,3-DICHLOROPROPENE		63,346.9746	18	226.53	A
DICLORAN		1.0275	2	0.27	A
DICOFOL		198.8250	29	395.78	A
DIDECYL DIMETHYL AMMONIUM CHLORIDE		3.4164	9	38.00	A
DIENOCHLOR		12.2986	27	20.85	A
		0.2513	1	7,500.00	S
TOTAL POUNDS OF THIS CHEMICAL	12.5499				
DIETHYLENE GLYCOL		39.3837	108	2,700.37	A
DIETHYLENE GLYCOL MONOETHYL ETHER		0.0419	1	2.10	A
DIFLUBENZURON		2.9100	24	59.95	A
		1.0756	8	173,592.84	S
TOTAL POUNDS OF THIS CHEMICAL	3.9856				
DIGLYCOLAMINE SALT OF 3,6-DICHLORO-O-ANISIC ACID		357.7827	59	732.04	A

Commodity Chemical		Pounds Applied	Agricultural Applications	Amount Treated	Unit Type
N-OUTDR PLANTS IN CONTAINERS					
DIKEGULAC SODIUM		29.8350	10	6.76	A
		0.1509	2	4,975.00	S
TOTAL POUNDS OF THIS CHEMICAL	29.9859				
DIMETHOATE		326.9197	29	224.28	A
		3.4260	8	130,030.62	S
TOTAL POUNDS OF THIS CHEMICAL	330.3457				
DIMETHOMORPH		501.9742	290	2,489.70	A
		15.3646	55	1,932,128.00	S
		0.5157	6	1,510.00	U
TOTAL POUNDS OF THIS CHEMICAL	517.8545				
DIMETHYL ALKYL TERTIARY AMINES		1.4438	8	89.50	A
DIMETHYL DICOCOALKYL AMMONIUM SALT WITH NAPHTHALENE SULFONIC ACID, FORMALDEHYDE CONDENSATE		2.2688	7	14.00	A
DIMETHYLPOLYSILOXANE		1,130.8026	1,850	11,522.21	A
		2.2115	5	25,800.00	U
		0.2950	68	1,615,481.67	S
TOTAL POUNDS OF THIS CHEMICAL	1,133.3091				
DINOTEFURAN		119.7665	254	680.80	A
		21.9718	70	831,762.83	S
		0.3813	3	60,500.00	U
TOTAL POUNDS OF THIS CHEMICAL	142.1196				
DIOCTYL DIMETHYL AMMONIUM CHLORIDE		3.4164	9	38.00	A
DIPHACINONE		0.4602	142	2,191.07	A
		0.0019	32	5,500.00	S
		0.0003	1	400.00	U
TOTAL POUNDS OF THIS CHEMICAL	0.4624				
DIQUAT DIBROMIDE		2,833.2141	965	2,398.17	A
		218.8644	286	6,441,447.00	S
TOTAL POUNDS OF THIS CHEMICAL	3,052.0785				
DISODIUM OCTABORATE TETRAHYDRATE		20.5973	2	2.35	A
DISULFOTON		0.0131	1	0.50	A
DITHIOPYR		5.4324	26	84.95	A
		5.2293	34	786,772.00	S
TOTAL POUNDS OF THIS CHEMICAL	10.6617				
DIURON		240.3929	20	189.92	A
		10.4000	5	146,400.00	S
TOTAL POUNDS OF THIS CHEMICAL	250.7929				
Z-8-DODECENOL		1.1486	8	59.93	A
E-8-DODECENYL ACETATE		6.5473	8	59.93	A
Z-8-DODECENYL ACETATE		101.6552	8	59.93	A
DODECYLBENZENE SULFONIC ACID		84.2235	700	1,391.84	A
		9.7969	141	11,997,600.00	S
		2.7715	2	500,000.00	U
TOTAL POUNDS OF THIS CHEMICAL	96.7919				
EDTA, SODIUM SALT		1.0990	561	482.48	A
EDTA, TETRASODIUM SALT		5.1830	700	1,391.84	A
		0.6029	141	11,997,600.00	S
		0.1706	2	500,000.00	U
TOTAL POUNDS OF THIS CHEMICAL	5.9565				
ENCAPSULATED DELTA ENDOTOXIN OF BACILLUS THURINGIENSIS VAR. KURSTAKI IN KILLED PSEUDOMONAS FLUORESCENS		3.7173	7	7.50	A
ESFENVALERATE		57.0910	190	1,497.54	A
		0.0071	10	7,750.00	S
		0.0007	1	800.00	U
TOTAL POUNDS OF THIS CHEMICAL	57.0988				
ETHEPHON		50.8835	140	97.17	A
		5.8175	70	370,385.00	S
TOTAL POUNDS OF THIS CHEMICAL	56.7010				
ETHION		1.0020	1	2.00	A
ETHOFUMESATE		156.3442	9	111.11	A
ETHYL ALCOHOL		0.2408	1	6.00	A
ETHYLAN		1.0077	1	4.00	A
ETOXAZOLE		105.8870	297	2,079.22	A
		0.3195	12	159,600.00	S
TOTAL POUNDS OF THIS CHEMICAL	106.2065				
FARNESOL		1.3526	29	346.49	A
FATTY ACIDS, METHYL ESTERS		70.8390	20	268.25	A

Commodity Chemical		Pounds Applied	Agricultural Applications	Amount Treated	Unit Type
N-OUTDR PLANTS IN CONTAINERS					
FATTY ACIDS, MIXED		81.1411	184	592.82	A
		0.2944	2	58,000.00	S
		0.0558	2	72,500.00	U
TOTAL POUNDS OF THIS CHEMICAL	81.4913				
FATTY ACIDS DERIVED FROM TALLOW		0.6738	2	2.04	A
FENARIMOL		26.2065	69	366.25	A
		1.4129	11	334,472.00	S
TOTAL POUNDS OF THIS CHEMICAL	27.6194				
FENBUTATIN-OXIDE		54.5247	33	89.46	A
		0.0938	3	10,600.00	U
		0.0303	5	19,000.00	S
TOTAL POUNDS OF THIS CHEMICAL	54.6488				
FENHEXAMID		325.6452	169	703.25	A
		27.5342	55	1,244,925.00	S
		0.0200	1	2,500.00	U
TOTAL POUNDS OF THIS CHEMICAL	353.1994				
FENOXYCARB		4.4294	29	779.00	A
		1.5938	2	80,000.00	S
TOTAL POUNDS OF THIS CHEMICAL	6.0232				
FENPROPATHRIN		268.8939	510	2,119.79	A
		10.7478	52	552,134.00	S
		0.3128	3	525.00	U
TOTAL POUNDS OF THIS CHEMICAL	279.9545				
FENPYROXIMATE		0.3869	3	106,000.00	S
		0.1688	6	3.30	A
TOTAL POUNDS OF THIS CHEMICAL	0.5557				
FIPRONIL		0.0800	2	0.97	A
FLONICAMID		0.1969	1	60,000.00	S
		0.0875	1	2.00	A
TOTAL POUNDS OF THIS CHEMICAL	0.2844				
FLUAZIFOP-P-BUTYL		12.2393	3	78.00	A
FLUDIOXONIL		255.2923	624	1,742.85	A
		39.2457	132	4,206,641.00	S
		0.1407	2	8,600.00	U
TOTAL POUNDS OF THIS CHEMICAL	294.6787				
FLUMIOXAZIN		596.5408	1,816	4,243.21	A
		4.4350	41	571,600.00	S
		0.0038	1	750.00	U
TOTAL POUNDS OF THIS CHEMICAL	600.9796				
FLUTOLANIL		3.9878	12	18.00	A
TAU-FLUVALINATE		372.3497	848	2,188.90	A
		26.5054	247	5,301,870.00	S
		1.3973	10	69,362.00	U
TOTAL POUNDS OF THIS CHEMICAL	400.2524				
FORMETANATE HYDROCHLORIDE		67.2244	5	57.00	A
FOSETYL-AL		9,016.2650	1,262	5,276.70	A
		505.8828	238	7,455,586.80	S
		3.1251	14	5,722.00	U
TOTAL POUNDS OF THIS CHEMICAL	9,525.2729				
FREE FATTY ACIDS AND/OR AMINE SALTS		1.7063	2	0.31	A
		0.3394	1	4,250.00	S
TOTAL POUNDS OF THIS CHEMICAL	2.0457				
GAMMA AMINOBUTYRIC ACID		3.8690	4	53.00	A
GARLIC		0.7887	1	1,500.00	S
GIBBERELLINS		3.5167	60	95.95	A
		1.2304	6	1,196,686.00	S
		0.7803	2	586,000.00	U
TOTAL POUNDS OF THIS CHEMICAL	5.5274				
GLIOCLADIUM VIRENS GL-21 (SPORES)		1.2000	2	8,000.00	S
GLUFOSINATE-AMMONIUM		43.4947	13	57.35	A
GLUTAMIC ACID		3.8690	4	53.00	A
GLYPHOSATE		124.4387	13	108.11	A
GLYPHOSATE, DIAMMONIUM SALT		87.7228	2	14.63	A
GLYPHOSATE, ISOPROPYLAMINE SALT		55,563.7814	8,690	26,581.96	A
		1,435.2897	636	19,684,255.00	S
		8.5546	9	846.50	U
TOTAL POUNDS OF THIS CHEMICAL	57,007.6257				

Commodity Chemical		Pounds Applied	Agricultural Applications	Amount Treated	Unit Type
N-OUTDR PLANTS IN CONTAINERS					
GLYPHOSATE, MONOAMMONIUM SALT		392.4549	215	208.54	A
		0.0893	1	1,000.00	S
TOTAL POUNDS OF THIS CHEMICAL	392.5442				
GLYPHOSATE, POTASSIUM SALT		2,669.7291	217	1,301.85	A
		12.4162		6.00	U
		0.0993	3	72.00	S
TOTAL POUNDS OF THIS CHEMICAL	2,682.2446				
HALOSULFURON-METHYL		19.2272	154	369.87	A
		0.1406	2	10,000.00	S
TOTAL POUNDS OF THIS CHEMICAL	19.3678				
HARPIN PROTEIN		0.3341	17	14.34	A
HEXYTHIAZOX		123.0176	276	1,296.53	A
		1.5578	23	291,086.00	S
		0.0157	1	20,000.00	U
TOTAL POUNDS OF THIS CHEMICAL	124.5911				
HYDRAMETHYLNON		7.3738	84	599.25	A
		0.0684	1	40,000.00	S
TOTAL POUNDS OF THIS CHEMICAL	7.4422				
HYDROGEN CHLORIDE		0.8013	2	4.00	A
HYDROGEN PEROXIDE		1,302.3827	190	388.05	A
		29.3273	21	250,400.00	S
TOTAL POUNDS OF THIS CHEMICAL	1,331.7100				
2-(3-HYDROXYPROPYL)-HEPTA-METHYL TRISILOXANE, ETHOXYLATED, ACETATE		80.3652	73	297.85	A
		0.0990	1	6,800.00	S
TOTAL POUNDS OF THIS CHEMICAL	80.4642				
IBA		9.3963	147	26,771.13	A
		4.2522	9	567,391.00	U
		1.0455	197	108,018.00	S
TOTAL POUNDS OF THIS CHEMICAL	14.6940				
IMIDACLOPRID		448.9353	1,795	5,358.18	A
		76.3375	224	5,347,940.09	S
		1.2973	32	33,082.00	U
TOTAL POUNDS OF THIS CHEMICAL	526.5701				
IPRODIONE		2,971.0766	1,084	3,544.92	A
		203.9348	270	8,117,706.00	S
		40.8839	15	1,431,281.50	U
TOTAL POUNDS OF THIS CHEMICAL	3,215.8953				
IRON PHOSPHATE		162.0564	121	744.43	A
		4.1478	12	415,200.00	S
TOTAL POUNDS OF THIS CHEMICAL	166.2042				
ISOPARAFFINIC HYDROCARBONS		0.3215	1	3.00	A
ISOPROPYL ALCOHOL		810.4770	1,987	12,339.48	A
		4.6059	164	12,511,600.00	S
		0.8443	2	500,000.00	U
TOTAL POUNDS OF THIS CHEMICAL	815.9272				
ISOPROPYLAMINE DODECYLBENZENE SULFONATE		1.7600	3	195.00	A
ISOXABEN		2,484.8798	1,909	4,820.70	A
		32.3633	155	2,834,739.00	S
		1.0400	8	15,700.00	U
TOTAL POUNDS OF THIS CHEMICAL	2,518.2831				
KAOLIN		9,751.1705	18	281.78	A
KEROSENE		2.5673	8	89.50	A
KINOPRENE		1.9415	8	116,750.00	S
		1.7846	4	7.50	A
TOTAL POUNDS OF THIS CHEMICAL	3.7261				
(S)-KINOPRENE		10.6856	28	32.77	A
		2.3255	20	539,100.00	S
TOTAL POUNDS OF THIS CHEMICAL	13.0111				
LAMBDA-CYHALOTHRIN		51.8119	205	1,425.87	A
		0.7530	15	846,085.00	S
		0.1469	2	2,700.00	U
TOTAL POUNDS OF THIS CHEMICAL	52.7118				
LECITHIN		597.0487	861	2,302.63	A
		110.8965	190	9,878,300.00	S
TOTAL POUNDS OF THIS CHEMICAL	707.9452				

Commodity Chemical		Pounds Applied	Agricultural Applications	Amount Treated	Unit Type
N-OUTDR PLANTS IN CONTAINERS					
LIME-SULFUR		2,710.2957	14	71.81	A
		0.0237	1	300.00	S
TOTAL POUNDS OF THIS CHEMICAL	2,710.3194				
LINDANE		4.5210	4	8.50	A
LINURON		119.6000	8	213.80	A
MAGNESIUM SULFATE		7.6260	14	301.63	A
MALATHION		7,614.8718	1,446	4,375.12	A
		83.1876	45	935,300.00	S
		7.4237	39	83,306.00	U
TOTAL POUNDS OF THIS CHEMICAL	7,705.4831				
MANCOZEB		17,033.1962	1,364	10,848.65	A
		172.4838	136	3,888,883.04	S
		4.8875	2	336,200.00	U
TOTAL POUNDS OF THIS CHEMICAL	17,210.5675				
MANEB		1,493.4587	102	1,376.88	A
MANGANESE SULFATE		197.2424	17	176.83	A
		0.1432	1	20,000.00	S
TOTAL POUNDS OF THIS CHEMICAL	197.3856				
MCPA, DIMETHYLAMINE SALT		157.4213	6	106.40	A
MCPA, ISOOCTYL ESTER		2.1612	2	1.75	A
MCPP, DIMETHYLAMINE SALT		0.1099	1	10.00	A
MCPP, POTASSIUM SALT		4.2302	14	3.80	A
		0.6693	3	90,000.00	S
TOTAL POUNDS OF THIS CHEMICAL	4.8995				
MCPP-P, DIMETHYLAMINE SALT		13.4924	3	35.07	A
MEFENOXAM		1,253.2211	3,299	10,791.28	A
		91.1660	512	6,090,676.76	S
		14.4065	65	151,706.00	U
TOTAL POUNDS OF THIS CHEMICAL	1,358.7936				
MEFENOXAM, OTHER RELATED		40.7340	3,249	10,781.30	A
		2.9606	504	6,072,176.76	S
		0.4402	64	150,206.00	U
TOTAL POUNDS OF THIS CHEMICAL	44.1348				
MESOSULFURON-METHYL		0.4515	5	50.30	A
METALAXYL		19.4407	85	362.90	A
		8.0663	87	1,368,873.00	S
TOTAL POUNDS OF THIS CHEMICAL	27.5070				
METALDEHYDE		9,064.3599	1,245	8,434.70	A
		281.8094	314	9,165,716.00	S
		11.9976	26	51,478.00	U
TOTAL POUNDS OF THIS CHEMICAL	9,358.1669				
METALLIC SILVER		0.0044	1	300.00	S
METAM-SODIUM		167,449.7070	91	1,090.00	A
METHIDATHION		75.0000	2	50.00	A
METHIOCARB		705.3691	216	569.67	A
		76.7458	63	1,552,532.00	S
		12.3750	8	4,115.00	U
TOTAL POUNDS OF THIS CHEMICAL	794.4899				
METHOMYL		56.3580	7	81.50	A
S-METHOPRENE		0.0025	1	4.00	A
		0.0001	2	1,300.00	S
TOTAL POUNDS OF THIS CHEMICAL	0.0026				
METHOXYFENOZIDE		55.9945	7	228.90	A
METHYLATED SILICA		0.0149	37	781.50	A
METHYLATED SOYBEAN OIL		231.1824	12	174.45	A
		1.1370	1	1,200.00	S
TOTAL POUNDS OF THIS CHEMICAL	232.3194				
METHYL BROMIDE		522,448.8718	105	1,989.70	A
		436.1000	2	75,200.00	S
TOTAL POUNDS OF THIS CHEMICAL	522,884.9718				
2-METHYL-4-ISOTHIAZOLIN-3-ONE		0.0882	1	4.00	A
METHYL SILICONE RESINS		0.1509	37	781.50	A
METOLACHLOR		119.1439	22	79.00	A
S-METOLACHLOR		233.0694	71	89.15	A
METRIBUZIN		13.0875	2	34.90	A
MINERAL OIL		12,176.8819	169	1,024.94	A
		16.3507	11	55,015.00	S
TOTAL POUNDS OF THIS CHEMICAL	12,193.2326				

Commodity Chemical		Pounds Applied	Agricultural Applications	Amount Treated	Unit Type
N-OUTDR PLANTS IN CONTAINERS					
MODIFIED PHTHALIC GLYCEROL ALKYD RESIN		1,644.8738	1,212	4,665.64	A
		27.7420	64	3,083,816.00	S
		0.2436	2	600.00	U
TOTAL POUNDS OF THIS CHEMICAL	1,672.8594				
MOLASSES		12.6415	55	102.76	A
MOLINATE		0.9379	1	1.03	A
MSMA		6.1024	6	113.87	A
MYCLOBUTANIL		365.7227	618	3,299.58	A
		22.9230	140	4,142,861.00	S
		0.7125	6	59,005.00	U
TOTAL POUNDS OF THIS CHEMICAL	389.3582				
NAA		4.2090	97	26,691.74	A
		2.1251	5	550,000.00	U
		0.3735	136	76,415.00	S
TOTAL POUNDS OF THIS CHEMICAL	6.7076				
NALED		10.1619	1	11.00	A
NAPROPAMIDE		2,959.6950	231	1,279.87	A
NEROLIDOL		1.0966	29	346.49	A
NONANOIC ACID		857.2121	255	543.40	A
		62.8308	15	320,400.00	S
TOTAL POUNDS OF THIS CHEMICAL	920.0429				
NONANOIC ACID, OTHER RELATED		45.1164	255	543.40	A
		3.3069	15	320,400.00	S
TOTAL POUNDS OF THIS CHEMICAL	48.4233				
4-NONYLPHENOL, FORMALDEHYDE RESIN, PROPOXYLATED		1,341.4317	1,403	8,171.17	A
ALPHA-(PARA-NONYLPHENYL)-OMEGA-HYDROXYPOLY(OXYETHYLENE)		6,057.9912	3,157	19,681.84	A
		38.7031	214	10,251,500.00	S
		0.2792	2	72,500.00	U
TOTAL POUNDS OF THIS CHEMICAL	6,096.9735				
ALPHA-(PARA-NONYLPHENYL)-OMEGA-HYDROXYPOLY(OXYETHYLENE), PHOSPHATE ESTER		9.4673	35	24.54	A
ALPHA-(PARA-NONYLPHENYL)-OMEGA-HYDROXYPOLY (OXYETHYLENE) SULFATE, AMMONIUM SALT		0.1459	1	35.00	A
NORFLURAZON		252.9427	10	88.00	A
NOVALURON		0.1029	1	1.00	A
		0.0579	2	14,000.00	S
TOTAL POUNDS OF THIS CHEMICAL	0.1608				
N-OCTYL BICYCLOHEPTENE DICARBOXIMIDE		1.1417	16	10.32	A
OCTYL DECYL DIMETHYL AMMONIUM CHLORIDE		6.8328	9	38.00	A
ALPHA-OCTYLPHENYL-OMEGA-HYDROXYPOLY(OXYETHYLENE)		834.1674	212	4,663.16	A
		0.4532	2	200,000.00	S
TOTAL POUNDS OF THIS CHEMICAL	834.6206				
OIL OF JOJOBA		347.1496	55	60.34	A
		2.3247	2	2,340.00	U
		1.3262	5	31,888.00	S
TOTAL POUNDS OF THIS CHEMICAL	350.8005				
OLEIC ACID		0.9888	14	496.00	A
OLEIC ACID, METHYL ESTER		25.1620	3	72.00	A
ORCHEX 796 OIL		0.2190	1	3.00	A
ORGANOSILICONE, POLY OXYALKYLENE ETHER COPOLYMER		27.4090	1	80.00	A
ORYZALIN		6,713.5443	1,256	3,995.02	A
		56.2499	41	823,633.00	S
TOTAL POUNDS OF THIS CHEMICAL	6,769.7942				
OXADIAZON		1,771.1762	699	1,066.90	A
		6.5110	55	324,036.92	S
TOTAL POUNDS OF THIS CHEMICAL	1,777.6872				
OXYFLUORFEN		3,780.3596	1,248	3,750.26	A
		155.8992	184	3,521,287.00	S
TOTAL POUNDS OF THIS CHEMICAL	3,936.2588				
OXYTHIOQUINOX		5.9976	1	6.00	A
PACLOBUTRAZOL		15.4025	682	1,238.45	A
		5.3990	637	13,285,182.12	S
		0.0134	8	13,200.00	U
TOTAL POUNDS OF THIS CHEMICAL	20.8149				
PARAQUAT DICHLORIDE		582.1564	38	534.50	A
PARATHION		69.8871	3	5.85	A

Commodity Chemical		Pounds Applied	Agricultural Applications	Amount Treated	Unit Type
N-OUTDR PLANTS IN CONTAINERS					
PCNB		1,661.0940	269	477.57	A
		362.8318	66	2,087,619.84	S
		1.5000	1	40,000.00	U
TOTAL POUNDS OF THIS CHEMICAL	2,025.4258				
PENDIMETHALIN		16,160.6239	1,340	3,457.27	A
		154.4037	202	4,634,395.00	S
TOTAL POUNDS OF THIS CHEMICAL	16,315.0276				
PERMETHRIN		576.8169	662	2,283.75	A
		41.1424	87	4,959,510.00	S
		0.0099	1	1,500.00	U
TOTAL POUNDS OF THIS CHEMICAL	617.9692				
PETROLEUM DISTILLATES		205.6178	26	60.27	A
PETROLEUM DISTILLATES, AROMATIC		0.5265	2	2.50	A
PETROLEUM DISTILLATES, REFINED		17,416.8491	573	1,201.27	A
		867.5498	90	1,794,350.62	S
		52.0018	25	111,250.00	U
TOTAL POUNDS OF THIS CHEMICAL	18,336.4007				
PETROLEUM HYDROCARBONS		0.7573	3	14.40	A
PETROLEUM OIL, PARAFFIN BASED		335.6196	16	232.26	A
PETROLEUM OIL, UNCLASSIFIED		36,501.2039	1,157	4,048.42	A
		11.9546	10	14,439.00	S
		8.5033	4	3,050.00	U
TOTAL POUNDS OF THIS CHEMICAL	36,521.6618				
PHOSMET		168.0000	13	57.10	A
PHOSPHORIC ACID		109.9956	1,133	3,432.41	A
		3.1932	5	1,926,921.00	U
		2.4808	144	12,198,800.00	S
TOTAL POUNDS OF THIS CHEMICAL	115.6696				
BETA-PINENE POLYMER		12.3880	47	54.16	A
PIPERALIN		35.5963	33	52.79	A
		9.0928	13	565,900.00	S
TOTAL POUNDS OF THIS CHEMICAL	44.6891				
PIPERONYL BUTOXIDE		776.3808	717	2,388.72	A
		8.0459	18	264,570.00	S
		0.1677	3	2,300.00	U
TOTAL POUNDS OF THIS CHEMICAL	784.5944				
PIPERONYL BUTOXIDE, OTHER RELATED		28.8240	106	662.74	A
		0.2016	2	46,560.00	S
		0.0038	2	2,000.00	U
TOTAL POUNDS OF THIS CHEMICAL	29.0294				
POLYACRYLAMIDE POLYMER		19.5830	59	1,407.10	A
POLYACRYLIC POLYMER		0.2541	8	21.95	A
		0.0275	1	100.00	U
		0.0206	1	1,200.00	S
TOTAL POUNDS OF THIS CHEMICAL	0.3022				
POLYALKENE OXIDE MODIFIED HEPTAMETHYL TRISILOXANE		91.0968	212	993.26	A
		0.0569	1	1,200.00	S
TOTAL POUNDS OF THIS CHEMICAL	91.1537				
POLYBUTENES		12.6498	20	268.25	A
POLYETHER MODIFIED POLYSILOXANE		37.6429	25	38.74	A
POLYETHYLENE GLYCOL DIACETATE		2.1149	73	297.85	A
		0.0026	1	6,800.00	S
TOTAL POUNDS OF THIS CHEMICAL	2.1175				
POLYETHYLENE GLYCOL MONO(3-(TETRAMETHYL-1-(TRIMETHY LSILOXY)DISILOXANYL)PROPYL)ETHER		673.0227	972	2,402.36	A
		7.5833	69	1,638,200.00	S
		0.6553	1	336,000.00	U
TOTAL POUNDS OF THIS CHEMICAL	681.2613				
POLYETHYLENE GLYCOL OLEATE		5.2540	7	14.00	A
POLY-I-PARA-MENTHENE		522.3703	437	857.76	A
		3.6506	5	103,560.00	S
TOTAL POUNDS OF THIS CHEMICAL	526.0209				
POLYOXYETHYLENE DIOLEATE		0.5710	1	80.00	A
POLYOXYETHYLENE POLYOXYPROPYLENE		318.7650	473	4,874.45	A
		0.4236	2	1,100.00	U
		0.0312	4	2,281.67	S
TOTAL POUNDS OF THIS CHEMICAL	319.2198				
POLYOXYETHYLENE SORBITAN MIXED FATTY ACID ESTERS		4.6701	1	35.00	A

Commodity Chemical		Pounds Applied	Agricultural Applications	Amount Treated	Unit Type
N-OUTDR PLANTS IN CONTAINERS					
POLYOXYETHYLENE SORBITAN MONOOLEATE		7.0400	3	195.00	A
POLYOXYETHYLENE SORBITAN TRIOLEATE		46.3467	3	195.00	A
POLYSACCHARIDE POLYMER		2.1256	58	1,372.10	A
POLYSILOXANE		0.4690	342	1,139.45	A
POTASH SOAP		2,606.0937	260	399.90	A
		170.6546	81	681,360.00	S
		14.0303	9	15,540.00	U
TOTAL POUNDS OF THIS CHEMICAL	2,790.7786				
POTASSIUM BICARBONATE		163.4288	21	70.35	A
		19.5660	18	186,435.00	S
		6.0188	8	14,050.00	U
TOTAL POUNDS OF THIS CHEMICAL	189.0136				
POTASSIUM HYDROXIDE		13.8349	343	1,145.45	A
POTASSIUM NITRATE		0.0945	1	6.00	A
POTASSIUM PHOSPHITE		1,414.0629	152	2,202.48	A
		4.9941	2	71,340.00	S
TOTAL POUNDS OF THIS CHEMICAL	1,419.0570				
PRODIAMINE		2,332.8904	1,807	4,151.63	A
		13.6183	20	413,125.00	S
TOTAL POUNDS OF THIS CHEMICAL	2,346.5087				
PROPARGITE		1,536.7406	38	931.60	A
PROPICONAZOLE		450.7223	875	3,603.08	A
		5.3985	62	1,121,729.00	S
		1.0270	3	26,501.00	U
TOTAL POUNDS OF THIS CHEMICAL	457.1478				
PROPIONIC ACID		564.6234	862	2,307.63	A
		110.8965	190	9,878,300.00	S
TOTAL POUNDS OF THIS CHEMICAL	675.5199				
PROPYLENE GLYCOL		394.5601	874	4,445.63	A
		14.8568	64	1,613,200.00	S
		1.7269	2	1,426,821.00	U
TOTAL POUNDS OF THIS CHEMICAL	411.1438				
PROPYLENE GLYCOL, METHYL ETHER		1.2972	3	94.00	A
PROPYZAMIDE		18.7500	1	12.50	A
PYMETROZINE		165.5262	374	880.42	A
		20.6327	57	4,001,840.00	S
TOTAL POUNDS OF THIS CHEMICAL	186.1589				
PYRACLOSTROBIN		39.3704	27	438.29	A
PYRAZON		0.5407	2	2.00	A
PYRETHRINS		69.2396	688	1,839.22	A
		0.9834	34	546,370.00	S
		0.0171	3	2,300.00	U
TOTAL POUNDS OF THIS CHEMICAL	70.2401				
PYRIDABEN		134.4263	139	284.86	A
		3.0000	13	321,958.00	S
TOTAL POUNDS OF THIS CHEMICAL	137.4263				
PYRIMETHANIL		1.5284	1	4.00	A
PYRIPROXYFEN		65.7305	223	1,994.35	A
		2.4180	44	886,001.00	S
TOTAL POUNDS OF THIS CHEMICAL	68.1485				
QST 713 STRAIN OF DRIED BACILLUS SUBTILIS		15.6179	69	116.65	A
		2.1870	85	715,097.00	S
		0.0525	3	4,500.00	U
TOTAL POUNDS OF THIS CHEMICAL	17.8574				
QUINOXYFEN		1.4351	1	15.00	A
ROTENONE		0.2912	19	30.25	A
		0.1238	12	263,000.00	S
TOTAL POUNDS OF THIS CHEMICAL	0.4150				
ROTENONE, OTHER RELATED		0.2912	19	30.25	A
		0.1238	12	263,000.00	S
TOTAL POUNDS OF THIS CHEMICAL	0.4150				
SABADILLA ALKALOIDS		3.4993	32	164.69	A
SETHOXYDIM		28.8444	11	96.50	A
SIDURON		450.8000	4	112.70	A
SILICONE DEFOAMER		2.2028	700	1,391.84	A
		0.2562	141	11,997,600.00	S
		0.0725	2	500,000.00	U
TOTAL POUNDS OF THIS CHEMICAL	2.5315				

Commodity Chemical		Pounds Applied	Agricultural Applications	Amount Treated	Unit Type
N-OUTDR PLANTS IN CONTAINERS					
SIMAZINE		95.2046	32	79.55	A
SODIUM DIOCTYLSULFOSUCCINATE		0.2984	3	66.00	A
SODIUM HYPOCHLORITE		1.0996	1	500.00	S
SODIUM XYLENE SULFONATE		25.9149	700	1,391.84	A
		3.0144	141	11,997,600.00	S
		0.8528	2	500,000.00	U
TOTAL POUNDS OF THIS CHEMICAL	29.7821				
SORBITAN FATTY ACID ESTERS		1.0216	1	35.00	A
SPINOSAD		460.4227	996	5,034.95	A
		14.9754	159	4,357,166.00	S
		0.1503	6	113,200.00	U
TOTAL POUNDS OF THIS CHEMICAL	475.5484				
SPIROMESIFEN		14.2475	70	149.66	A
		0.2357	7	71,560.00	S
TOTAL POUNDS OF THIS CHEMICAL	14.4832				
STARCH		0.4483	526	712.55	A
		0.0403	64	1,613,200.00	S
TOTAL POUNDS OF THIS CHEMICAL	0.4886				
STREPTOMYCES GRISEOVIRIDIS STRAIN K61		0.1223	5	6.50	A
STREPTOMYCES LYDICUS WYEC 108		0.0047	4	14,292.00	S
		0.0004	1	2.90	A
TOTAL POUNDS OF THIS CHEMICAL	0.0051				
STREPTOMYCIN		43.4270	36	261.17	A
STREPTOMYCIN SULFATE		329.2507	221	1,250.88	A
		8.2060	31	1,381,304.00	S
		0.8613	1	336,000.00	U
TOTAL POUNDS OF THIS CHEMICAL	338.3180				
STRYCHNINE		0.9797	45	466.63	A
STYRENE BUTADIENE COPOLYMER		574.1690	833	2,433.32	A
		20.1312	64	1,613,200.00	S
TOTAL POUNDS OF THIS CHEMICAL	594.3002				
SUGAR		53.6400	3	18.00	A
SULFUR		6,123.7753	145	1,231.02	A
		0.8000	4	82,972.00	S
TOTAL POUNDS OF THIS CHEMICAL	6,124.5753				
SYNTHETIC VEGETABLE GUMS		8.4423	55	102.76	A
TALL OIL		136.1042	174	2,010.05	A
		0.4040	21	314,000.00	S
TOTAL POUNDS OF THIS CHEMICAL	136.5082				
TALL OIL FATTY ACIDS		43.2176	136	2,531.66	A
TEBUCONAZOLE		29.3461	24	251.83	A
		0.0084	1	6,000.00	S
TOTAL POUNDS OF THIS CHEMICAL	29.3545				
TERRAZOLE		344.4882	61	579.83	A
		1.1156	3	3,761.36	S
TOTAL POUNDS OF THIS CHEMICAL	345.6038				
ALPHA-[PARA-(1,1,3,3-TETRAMETHYLBUTYL)PHENYL]-OMEGA -HYDROXYPOLY(OXYETHYLENE)		261.1658	1,275	2,247.32	A
		11.4849	141	11,997,600.00	S
		3.2491	2	500,000.00	U
TOTAL POUNDS OF THIS CHEMICAL	275.8998				
ALPHA-[PARA-(1,1,3,3,-TETRAMETHYLBUTYL)PHENYL]-OMEGA -HYDROXYPOLY(OXYETHYLENE) PHOSPHATE ESTER		2.1183	14	301.63	A
TETRAPOTASSIUM PYROPHOSPHATE		12.9575	700	1,391.84	A
		1.5072	141	11,997,600.00	S
		0.4264	2	500,000.00	U
TOTAL POUNDS OF THIS CHEMICAL	14.8911				
THIABENDAZOLE		5.8408	6	11.59	A
THIAMETHOXAM		98.7807	496	1,004.07	A
		3.0222	47	884,855.00	S
TOTAL POUNDS OF THIS CHEMICAL	101.8029				
THIOPHANATE-METHYL		6,815.4436	2,179	6,069.68	A
		584.8897	399	10,949,805.86	S
		3.3440	9	146,800.00	U
TOTAL POUNDS OF THIS CHEMICAL	7,403.6773				
THIRAM		32.6697	6	27.00	A

Commodity Chemical		Pounds Applied	Agricultural Applications	Amount Treated	Unit Type
N-OUTDR PLANTS IN CONTAINERS					
TRIADIMEFON		133.5040	310	636.20	A
		4.8855	48	824,050.00	S
		0.0781	3	2,100.00	U
TOTAL POUNDS OF THIS CHEMICAL	138.4676				
3,4',5-TRIBROMOSALICYLANILIDE		0.0000	1	6.00	A
TRICHODERMA HARZIANUM RIFAI STRAIN KRL-AG2		5.7217	42	634,500.00	S
		1.1990	52	35.81	A
		0.0647	2	2,002.50	U
		0.0575	1	67.50	C
TOTAL POUNDS OF THIS CHEMICAL	7.0429				
TRICLOPYR, BUTOXYETHYL ESTER		142.1757	22	107.80	A
		10.7084	19	210,000.00	S
TOTAL POUNDS OF THIS CHEMICAL	152.8841				
TRICLOPYR, TRIETHYLAMINE SALT		0.8397	3	8.40	A
TRIETHANOLAMINE		33.0415	700	1,391.84	A
		3.8434	141	11,997,600.00	S
		1.0873	2	500,000.00	U
TOTAL POUNDS OF THIS CHEMICAL	37.9722				
TRIETHYLENE GLYCOL		0.0521	1	6.00	A
TRIFLOXYSTROBIN		208.4240	277	2,970.79	A
		4.1654	46	789,486.00	S
		0.2188	7	1,831.00	U
TOTAL POUNDS OF THIS CHEMICAL	212.8082				
TRIFLUMIZOLE		82.6581	72	124.92	A
		14.3420	40	1,401,930.00	S
TOTAL POUNDS OF THIS CHEMICAL	97.0001				
TRIFLURALIN		4,234.7524	833	1,983.42	A
		119.1238	141	2,629,314.00	S
		4.1600	8	15,700.00	U
TOTAL POUNDS OF THIS CHEMICAL	4,358.0362				
TRIFORINE		17.8053	10	74.83	A
		0.4485	7	14,300.00	U
		0.1497	11	19,750.00	S
TOTAL POUNDS OF THIS CHEMICAL	18.4035				
ALPHA-2,4,6-TRIMETHYL-4-NONYLOXY-OMEGA-HYDROXYPOLY (OXYETHYLENE)		1.1322	18	4.04	A
ALPHA-2,6,8-TRIMETHYL-4-NONYLOXY-OMEGA-HYDROXYPOLY (OXYETHYLENE)		219.8391	720	1,776.97	A
		8.3343	64	1,613,200.00	S
TOTAL POUNDS OF THIS CHEMICAL	228.1734				
TRISODIUM PHOSPHATE		4.1108	31	740.90	A
		0.7401	2	1,426,821.00	U
TOTAL POUNDS OF THIS CHEMICAL	4.8509				
ALPHA-UNDECYL-OMEGA-HYDROXYPOLY(OXYETHYLENE)		142.9384	343	1,145.45	A
UNICONIZOLE-P		0.1443	81	66.87	A
		0.1221	59	128,211.12	S
TOTAL POUNDS OF THIS CHEMICAL	0.2664				
VINCLOZOLIN		4.4291	13	34.00	A
XYLENE		70.3519	1	4.25	A
XYLENE RANGE AROMATIC SOLVENT		104.0609	50	167.24	A
		0.0087	1	1,000.00	S
TOTAL POUNDS OF THIS CHEMICAL	104.0696				
ZINC SULFATE		39.9310	31	478.46	A
		0.0184	1	20,000.00	S
TOTAL POUNDS OF THIS CHEMICAL	39.9494				
ZIRAM		712.8380	36	145.35	A
UNKNOWN			8	11.88	A
Site Total		1,196,818.1922	86,373		
N-OUTDR TRANSPLANTS					
ABAMECTIN		9.6193	262	892.40	A
		0.5555	30	1,353,064.00	S
TOTAL POUNDS OF THIS CHEMICAL	10.1748				
ACEPHATE		2,313.4087	495	3,091.90	A
		53.4891	77	2,054,510.00	S
		10.5052	5	66,700.00	U
TOTAL POUNDS OF THIS CHEMICAL	2,377.4030				

Commodity Chemical		Pounds Applied	Agricultural Applications	Amount Treated	Unit Type
N-OUTDR TRANSPLANTS					
ACEQUINOCYL		3.0929	2	10.00	A
ACETAMIPRID		12.1899	108	9,222,300.00	S
		8.7176	99	172.04	A
TOTAL POUNDS OF THIS CHEMICAL	20.9075				
ACIBENZOLAR-S-METHYL		6.4066	66	10,176,000.00	S
ALCOHOLS, C4-C12, NORMAL		0.0125	1	120,000.00	S
ALPHA-ALKYLARYL-OMEGA-HYDROXYPOLY(OXYETHYLENE)		12.2754	2	18.60	A
ALKYL (50%C14, 40%C12, 10%C16) DIMETHYLBENZYL AMMONIUM CHLORIDE		0.1139	1	3.00	A
		0.0569	2	400.00	U
TOTAL POUNDS OF THIS CHEMICAL	0.1708				
ALKYL (60%C14, 30%C16, 5%C12, 5%C18) DIMETHYLBENZYL AMMONIUM CHLORIDE		2.4880	6	873,000.00	S
		1.1806	3	6.75	A
TOTAL POUNDS OF THIS CHEMICAL	3.6686				
ALKYL (68%C12, 32%C14) DIMETHYLETHYLBENZYL AMMONIUM CHLORIDE		2.4880	6	873,000.00	S
		1.1806	3	6.75	A
TOTAL POUNDS OF THIS CHEMICAL	3.6686				
ALPHA-ALKYL (C9-C11)-OMEGA-HYDROXYPOLY(OXYETHYLENE)		4.1337	2	36.50	A
ALPHA-ALKYL (SECONDARY C12-C14)-OMEGA-HYDROXYPOLY (OXYETHYLENE)		4.0076	11	140.50	A
ALPHA-ALKYL (C12-C14)-OMEGA-HYDROXYPOLY(OXYETHYLENE)		104.1934	64	215.22	A
ALPHA-ALKYLPHENYL-OMEGA-HYDROXYPOLY(OXYETHYLENE)		0.0304	1	7.00	A
ALKYL (C8,C10) POLYGLYCOSIDE		3.6683	6	54.72	A
ALUMINUM PHOSPHIDE		0.1141	1	4,800.00	S
AMMONIUM NITRATE		2.2802	8	91.22	A
AMMONIUM SULFATE		168.9705	50	583.22	A
		0.5522	6	14,400.00	U
TOTAL POUNDS OF THIS CHEMICAL	169.5227				
ANCYMIDOL		0.0078	9	5.00	A
		0.0026	6	8,600.00	S
		0.0003	1	1,600.00	U
TOTAL POUNDS OF THIS CHEMICAL	0.0107				
ATRAZINE		91.1988	1	23.50	A
ATRAZINE, OTHER RELATED		1.8612	1	23.50	A
AZADIRACHTIN		3.1539	134	208.23	A
		0.4160	19	438,847.00	S
		0.0123	1	1.00	U
TOTAL POUNDS OF THIS CHEMICAL	3.5822				
AZINPHOS-METHYL		15.0000	4	30.00	A
AZOXYSTROBIN		212.2821	682	1,084.03	A
		68.8716	167	14,147,128.00	S
		0.8648	6	152,800.00	U
TOTAL POUNDS OF THIS CHEMICAL	282.0185				
BACILLUS PUMILUS, STRAIN QST 2808		2.3257	51	1,860,000.00	S
		0.4801	2	4.00	A
TOTAL POUNDS OF THIS CHEMICAL	2.8058				
BACILLUS THURINGIENSIS (BERLINER), SUBSP. AIZAWAI, GC-91 PROTEIN		0.0185	1	0.48	A
BACILLUS THURINGIENSIS (BERLINER), SUBSP. AIZAWAI, SEROTYPE H-7		38.4647	203	17,083,000.00	S
		5.8257	6	28.50	A
TOTAL POUNDS OF THIS CHEMICAL	44.2904				
BACILLUS THURINGIENSIS, SUBSP. AIZAWAI, STRAIN ABTS-1857		39.1828	15	54.75	A
BACILLUS THURINGIENSIS, SUBSP. AIZAWAI, STRAIN SD-1372, LEPIDOPTERAN ACTIVE TOXIN(S)		4.3646	36	78.94	A
BACILLUS THURINGIENSIS (BERLINER), SUBSP. ISRAELENSIS, SEROTYPE H-14		85.7680	142	10,674,000.00	S
		1.6318	3	1.35	A
TOTAL POUNDS OF THIS CHEMICAL	87.3998				
BACILLUS THURINGIENSIS, SUBSP. ISRAELENSIS, STRAIN AM 65-52		24.6316	7	9.46	A
BACILLUS THURINGIENSIS (BERLINER), SUBSP. KURSTAKI, SEROTYPE 3A,3B		7.9598	31	34.71	A
		0.2310	6	14,400.00	U
TOTAL POUNDS OF THIS CHEMICAL	8.1908				

Commodity Chemical		Pounds Applied	Agricultural Applications	Amount Treated	Unit Type
N-OUTDR TRANSPLANTS					
BACILLUS THURINGIENSIS, SUBSP. KURSTAKI, STRAIN ABTS-351, FERMENTATION SOLIDS AND SOLUBLES		11.8746	10	30.00	A
		5.4085	13	180,990.00	S
		0.2363	8	19,200.00	U
TOTAL POUNDS OF THIS CHEMICAL	17.5194				
BACILLUS THURINGIENSIS, SUBSP. KURSTAKI, STRAIN HD-1		2.8325	12	28.68	A
BACILLUS THURINGIENSIS SUBSPECIES KURSTAKI, GENETICALLY ENGINEERED STRAIN EG7841 LEPIDOPTERAN ACTIVE TOXIN		0.3731	5	2.47	A
BACILLUS THURINGIENSIS (BERLINER), SUBSP. KURSTAKI, STRAIN SA-11		3.4661	89	3,215,168.00	S
		1.9647	6	21.10	A
TOTAL POUNDS OF THIS CHEMICAL	5.4308				
BEAUVERIA BASSIANA STRAIN GHA		3.1132	12	9.09	A
		0.6566	1	60,000.00	S
TOTAL POUNDS OF THIS CHEMICAL	3.7698				
BENEFIN		0.4800	3	2,400.00	S
BENOMYL		6.1891	18	22.88	A
N6-BENZYL ADENINE		0.0302	5	0.14	A
BIFENAZATE		234.2378	82	517.39	A
		0.0520	3	7,200.00	U
TOTAL POUNDS OF THIS CHEMICAL	234.2898				
BIFENTHRIN		93.9632	169	432.45	A
		1.5162	11	403,300.00	S
TOTAL POUNDS OF THIS CHEMICAL	95.4794				
N,N-BIS-(2-OMEGA-HYDROXYPOLY(OXYETHYLENE)ETHYL) ALKYLAMINE, ALKYL DERIVED FROM TALLOW FATTY ACIDS		2.1760	10	92.00	A
BOSCALID		461.8867	144	1,787.76	A
		32.4631	27	2,031,452.00	S
		0.0221	2	4,800.00	U
TOTAL POUNDS OF THIS CHEMICAL	494.3719				
BROMADIOLONE		0.0007	4	14.00	A
BROMOXYNIL HEPTANOATE		21.1814	17	114.00	A
BROMOXYNIL OCTANOATE		21.9659	17	114.00	A
BUTYL ALCOHOL		4.8189	3	66.50	A
ALPHA-(PARA-TERT-BUTYLPHENYL)-OMEGA-HYDROXYPOLY (OXYETHYLENE) PHOSPHATE		59.0584	4	72.60	A
CAPTAN		4,760.8368	133	2,291.72	A
		811.9472	16	9,529,193.00	U
		0.0959	1	2,400.00	S
TOTAL POUNDS OF THIS CHEMICAL	5,572.8799				
CAPTAN, OTHER RELATED		105.8846	133	2,291.72	A
		18.4009	16	9,529,193.00	U
		0.0021	1	2,400.00	S
TOTAL POUNDS OF THIS CHEMICAL	124.2876				
CARBARYL		163.6253	15	133.40	A
		8.8587	9	71,000.00	S
		0.5918	6	12,042.00	U
TOTAL POUNDS OF THIS CHEMICAL	173.0758				
CARBOFURAN		1,318.6913	69	891.09	A
CARBON		3.3810	5	15.00	A
CHLORFENAPYR		0.1531	4	2.00	A
		0.1522	4	35,280.00	S
TOTAL POUNDS OF THIS CHEMICAL	0.3053				
CHLORMEQUAT CHLORIDE		10.5743	23	13.01	A
CHLOROPHACINONE		0.0012	1	2.00	A
CHLOROPICRIN		221,105.9055	159	1,874.97	A
		30.6900	3	6,800.00	U
TOTAL POUNDS OF THIS CHEMICAL	221,136.5955				
CHLOROTHALONIL		8,790.1959	1,351	9,917.29	A
		4,146.8883	63	6,752,900.00	U
		433.2049	261	12,246,303.00	S
TOTAL POUNDS OF THIS CHEMICAL	13,370.2891				
CHLORPROPHAM		262.6023	10	115.02	A
CHLORPYRIFOS		1,001.8502	115	631.61	A
		0.9835	6	9,915.00	U
		0.5519	10	37,412.00	S
TOTAL POUNDS OF THIS CHEMICAL	1,003.3856				

Commodity Chemical		Pounds Applied	Agricultural Applications	Amount Treated	Unit Type
N-OUTDR TRANSPLANTS					
CITRIC ACID		8.5285	42	492.00	A
		0.0309	6	14,400.00	U
TOTAL POUNDS OF THIS CHEMICAL	8.5594				
CLARIFIED HYDROPHOBIC EXTRACT OF NEEM OIL		74.0331	51	1,860,000.00	S
		44.4427	50	27.82	A
TOTAL POUNDS OF THIS CHEMICAL	118.4758				
CLETHODIM		12.2502	8	50.00	A
CLOFENTEZINE		8.1164	20	26.44	A
CLOPYRALID, MONOETHANOLAMINE SALT		1.8589	1	6.00	A
COCONUT DIETHANOLAMIDE		2.4691	130	14,088,000.00	S
		0.0714	14	12.78	A
TOTAL POUNDS OF THIS CHEMICAL	2.5405				
COPPER HYDROXIDE		30,614.1389	1,283	12,912.67	A
		597.1631	344	12,220,173.00	S
TOTAL POUNDS OF THIS CHEMICAL	31,211.3020				
COPPER OCTANOATE		0.0137	1	0.10	A
COPPER OXIDE (OUS)		170.5130	4	45.53	A
		2.5957	3	120,000.00	S
TOTAL POUNDS OF THIS CHEMICAL	173.1087				
COPPER OXYCHLORIDE		19.4480	13	14.00	A
COPPER SALTS OF FATTY AND ROSIN ACIDS		314.1021	105	8,194,664.00	S
		47.1027	4	76.00	A
TOTAL POUNDS OF THIS CHEMICAL	361.2048				
COPPER SULFATE (BASIC)		99.7929	18	40.37	A
		0.0293	1	10,000.00	S
TOTAL POUNDS OF THIS CHEMICAL	99.8222				
COPPER SULFATE (PENTAHYDRATE)		6,224.3975	155	706.43	A
		4.9614	9	311,000.00	S
TOTAL POUNDS OF THIS CHEMICAL	6,229.3589				
COTTONSEED OIL		3.2848	14	11.74	A
		1.1112	1	120,000.00	S
TOTAL POUNDS OF THIS CHEMICAL	4.3960				
CRYOLITE		1.1500	1	30.00	A
CYFLUTHRIN		22.6967	194	1,954.93	A
		0.2711	6	251,480.00	S
		0.0238	1	1.00	U
TOTAL POUNDS OF THIS CHEMICAL	22.9916				
CYMOXANIL		4.2025	16	32.29	A
CYPERMETHRIN		0.3446	11	5.14	A
		0.0194	1	9,000.00	S
TOTAL POUNDS OF THIS CHEMICAL	0.3640				
(S)-CYPERMETHRIN		0.4482	10	13.25	A
CYPRODINIL		264.1439	68	834.70	A
		0.0830	6	14,400.00	U
		0.0263	1	3,484.00	S
TOTAL POUNDS OF THIS CHEMICAL	264.2532				
CYROMAZINE		2.1528	18	10.49	A
		0.4365	4	135,900.00	S
TOTAL POUNDS OF THIS CHEMICAL	2.5893				
2,4-D, DIMETHYLAMINE SALT		434.0028	21	291.50	A
DAMINOZIDE		235.9387	231	131.65	A
		115.3934	39	1,517,510.00	S
		0.6375	1	1,200.00	U
TOTAL POUNDS OF THIS CHEMICAL	351.9696				
DIAZINON		205.2101	22	305.46	A
		43.2264	104	3,716,874.00	S
TOTAL POUNDS OF THIS CHEMICAL	248.4365				
DICAMBA, DIMETHYLAMINE SALT		28.4679	8	214.00	A
1,3-DICHLORO-5,5-DIMETHYLHYDANTOIN		3.6495	1	216,000.00	S
1,3-DICHLORO-5-ETHYL-5-METHYLHYDANTOIN		0.7245	1	216,000.00	S
1,3-DICHLOROPROPENE		138,596.2520	51	489.05	A
DICLORAN		14.7586	19	8.60	A
		1.1250	1	900.00	U
TOTAL POUNDS OF THIS CHEMICAL	15.8836				
DICOFOL		160.8982	9	189.40	A
DIDECYL DIMETHYL AMMONIUM CHLORIDE		0.0427	1	3.00	A
		0.0214	2	400.00	U
TOTAL POUNDS OF THIS CHEMICAL	0.0641				

Commodity Chemical		Pounds Applied	Agricultural Applications	Amount Treated	Unit Type
N-OUTDR TRANSPLANTS					
DIENOCHLOR		0.6834	2	1.83	A
		0.5025	1	40,000.00	S
TOTAL POUNDS OF THIS CHEMICAL	1.1859				
DIETHYLENE GLYCOL		1.5117	3	150.00	A
DIMETHOATE		6.5725	10	22.40	A
		0.4659	5	82,105.00	S
TOTAL POUNDS OF THIS CHEMICAL	7.0384				
DIMETHOMORPH		35.5167	134	139.11	A
		10.1335	26	583,450.00	S
TOTAL POUNDS OF THIS CHEMICAL	45.6502				
DIMETHYLPOLYSILOXANE		158.3889	259	1,881.61	A
		0.5801	211	9,017,958.00	S
TOTAL POUNDS OF THIS CHEMICAL	158.9690				
DINOTEFURAN		6.2481	18	35.36	A
		2.0695	15	253,700.00	S
		1.1375	2	5,130.00	U
TOTAL POUNDS OF THIS CHEMICAL	9.4551				
DIOCTYL DIMETHYL AMMONIUM CHLORIDE		0.0427	1	3.00	A
		0.0214	2	400.00	U
TOTAL POUNDS OF THIS CHEMICAL	0.0641				
DIPHACINONE		0.0117	19	81.02	A
DIQUAT DIBROMIDE		507.6839	150	597.72	A
		0.4545	8	756,000.00	S
TOTAL POUNDS OF THIS CHEMICAL	508.1384				
DISULFOTON		2,406.4419	159	365.74	A
DIURON		1,556.8048	117	1,236.44	A
DODECYLBENZENE SULFONIC ACID		10.6995	130	14,088,000.00	S
		0.3095	14	12.78	A
TOTAL POUNDS OF THIS CHEMICAL	11.0090				
EDTA, SODIUM SALT		0.0803	1	60.00	A
EDTA, TETRASODIUM SALT		0.6584	130	14,088,000.00	S
		0.0190	14	12.78	A
TOTAL POUNDS OF THIS CHEMICAL	0.6774				
ESFENVALERATE		63.7251	118	1,525.61	A
		0.0009	1	771.00	S
TOTAL POUNDS OF THIS CHEMICAL	63.7260				
ETHEPHON		2.5266	30	9.03	A
		0.3086	4	19,930.00	S
TOTAL POUNDS OF THIS CHEMICAL	2.8352				
ETHOFUMESATE		389.9059	2	92.00	A
ETHOPROP		1,759.9074	189	412.23	A
ETHYL ACRYLATE AND METHYL METHACRYLATE COPOLYMER		29.1604	15	132.00	A
ETOXAZOLE		18.8730	17	158.90	A
FAMOXADONE		4.2025	16	32.29	A
FATTY ACIDS, METHYL ESTERS		5.9833	4	40.00	A
FATTY ACIDS, MIXED		21.1638	86	778.80	A
FATTY ACIDS DERIVED FROM TALLOW		41.6774	64	215.22	A
FENAMIDONE		2.4372	12	11.84	A
FENBUTATIN-OXIDE		21.4450	4	17.72	A
FENHEXAMID		23.4713	48	48.58	A
		5.2500	5	203,330.00	S
		0.1626	4	9,600.00	U
TOTAL POUNDS OF THIS CHEMICAL	28.8839				
FENOXYCARB		0.1050	2	9.00	A
FENPROPATHRIN		27.1562	35	93.46	A
FENPYROXIMATE		2.7757	4	46.00	A
FLONICAMID		0.0662	1	1.00	A
FLUDIOXONIL		181.7802	135	924.76	A
		2.2206	11	292,484.00	S
		2.0866	19	62,800.00	U
TOTAL POUNDS OF THIS CHEMICAL	186.0874				
FLUMIOXAZIN		7.9175	4	18.10	A
FLUTOLANIL		100.8000	2	36.00	A
TAU-FLUVALINATE		9.3365	60	77.10	A
		1.1302	8	277,000.00	S
TOTAL POUNDS OF THIS CHEMICAL	10.4667				

Commodity Chemical		Pounds Applied	Agricultural Applications	Amount Treated	Unit Type
N-OUTDR TRANSPLANTS					
FOSETYL-AL		1,465.3543	389	17,354,524.13	S
		997.1209	247	375.94	A
		5.0500	12	10,740.00	U
TOTAL POUNDS OF THIS CHEMICAL	2,467.5252				
GIBBERELLINS		16.4849	10	44.44	A
GLUFOSINATE-AMMONIUM		5.0021	1	6.60	A
GLYPHOSATE, DIAMMONIUM SALT		8.2437	2	10.50	A
GLYPHOSATE, ISOPROPYLAMINE SALT		5,198.7169	541	2,110.85	A
		78.7037	22	148,900.00	S
		0.3123	1	2,400.00	U
TOTAL POUNDS OF THIS CHEMICAL	5,277.7329				
GLYPHOSATE, POTASSIUM SALT		435.6493	38	167.02	A
HALOSULFURON-METHYL		4.1405	4	46.25	A
HARPIN PROTEIN		3.0010	12	356.00	A
HEXYTHIAZOX		5.7878	16	70.80	A
HYDRAMETHYLNON		0.0913	4	8.30	A
HYDROGEN PEROXIDE		72.2384	104	76.13	A
		38.2007	6	306,000.00	S
TOTAL POUNDS OF THIS CHEMICAL	110.4391				
2-(3-HYDROXYPROPYL)-HEPTA-METHYL TRISILOXANE, ETHOXYLATED, ACETATE		47.9088	10	186.90	A
IBA		0.2343	366	7,610.00	U
IMIDACLOPRID		122.3315	271	2,238.22	A
		24.1742	163	13,366,325.00	S
		0.1132	9	38,653.00	U
TOTAL POUNDS OF THIS CHEMICAL	146.6189				
IMIPROTHRIN		0.0118	5	0.14	A
INDOXACARB		0.6004	8	9.20	A
IPRODIONE		744.0104	270	837.30	A
		4.6911	21	256,171.00	S
		1.6146	4	6,300.00	U
TOTAL POUNDS OF THIS CHEMICAL	750.3161				
IRON PHOSPHATE		40.8500	5	108.00	A
ISOPARAFFINIC HYDROCARBONS		22.8286	6	52.00	A
ISOPROPYL ALCOHOL		22.5873	294	3,290.49	A
		3.2592	130	14,088,000.00	S
TOTAL POUNDS OF THIS CHEMICAL	25.8465				
ISOPROPYLAMINE DODECYLBENZENE SULFONATE		0.3737	1	80.00	A
ISOXABEN		73.0875	35	254.25	A
		0.0785	12	968,000.00	S
		0.0088	1	15,000.00	U
TOTAL POUNDS OF THIS CHEMICAL	73.1748				
KAOLIN		665.0000	3	28.00	A
(S)-KINOPRENE		0.1949	1	1.00	A
LAMBDA-CYHALOTHRIN		36.7993	175	1,314.58	A
LECITHIN		286.4824	138	682.87	A
LIME-SULFUR		0.0479	1	0.50	A
LINURON		276.3750	38	296.50	A
MALATHION		415.1323	118	332.10	A
		5.8222	25	10,675.00	U
		2.4006	1	42,000.00	S
TOTAL POUNDS OF THIS CHEMICAL	423.3551				
MANCOZEB		750.4272	160	834.48	A
		33.8710	30	908,052.00	S
TOTAL POUNDS OF THIS CHEMICAL	784.2982				
MANEB		5,505.5951	682	2,232.35	A
		499.7120	382	14,212,568.50	S
TOTAL POUNDS OF THIS CHEMICAL	6,005.3071				
MANGANESE SULFATE		11.5101	14	123.70	A
		0.1534	4	36,800.00	S
TOTAL POUNDS OF THIS CHEMICAL	11.6635				
MCPP, POTASSIUM SALT		8.9519	3	14.47	A
MCPP-P, DIMETHYLAMINE SALT		62.8264	7	164.00	A
MEFENOXAM		834.8973	322	1,387.52	A
		76.4492	470	2,631,129.00	S
		2.2328	30	101,762.00	U
TOTAL POUNDS OF THIS CHEMICAL	913.5793				

Commodity Chemical		Pounds Applied	Agricultural Applications	Amount Treated	Unit Type
N-OUTDR TRANSPLANTS					
MEFENOXAM, OTHER RELATED		25.9791	321	1,379.52	A
		2.4930	470	2,631,129.00	S
		0.0713	29	99,362.00	U
TOTAL POUNDS OF THIS CHEMICAL	28.5434				
METALAXYL		109.1681	94	173.11	A
METALDEHYDE		128.2008	58	150.70	A
		64.3611	5	270,800.00	S
TOTAL POUNDS OF THIS CHEMICAL	192.5619				
METAM-SODIUM		94,633.2818	56	300.40	A
		388.4058	1	367.00	U
TOTAL POUNDS OF THIS CHEMICAL	95,021.6876				
METHIDATHION		52.1675	5	48.42	A
METHIOCARB		15.0773	19	23.41	A
		2.7230	9	139,100.00	S
TOTAL POUNDS OF THIS CHEMICAL	17.8003				
METHOMYL		554.5060	44	581.62	A
		10.9805	18	1,192,885.00	S
TOTAL POUNDS OF THIS CHEMICAL	565.4865				
METHOXYFENOZIDE		68.5354	29	290.41	A
		10.8137	31	4,968,000.00	S
TOTAL POUNDS OF THIS CHEMICAL	79.3491				
METHYLATED SOYBEAN OIL		116.5821	12	141.50	A
METHYL BROMIDE		398,539.7110	155	1,859.27	A
		76.4400	1	10,550.00	S
		62.3100	3	6,800.00	U
TOTAL POUNDS OF THIS CHEMICAL	398,678.4610				
MINERAL OIL		2,315.1375	33	267.69	A
MODIFIED PHTHALIC GLYCEROL ALKYD RESIN		11.3799	5	85.51	A
		3.4186	5	312,000.00	S
TOTAL POUNDS OF THIS CHEMICAL	14.7985				
MOLASSES		38.8773	19	313.00	A
MSMA		1,378.0645	16	960.30	A
MYCLOBUTANIL		286.2642	245	2,864.82	A
		4.6603	24	909,100.00	S
TOTAL POUNDS OF THIS CHEMICAL	290.9245				
NAA		0.0109	7	1,400.00	U
NALED		23.2062	4	24.00	A
NAPROPAMIDE		908.0500	42	523.26	A
4-NONYLPHENOL, FORMALDEHYDE RESIN, PROPOXYLATED		40.6679	54	353.50	A
ALPHA-(PARA-NONYLPHENYL)-OMEGA-HYDROXYPOLY(OXYETHYLENE)		397.7728	590	4,798.80	A
		1.4242	7	140,300.00	S
TOTAL POUNDS OF THIS CHEMICAL	399.1970				
ALPHA-(PARA-NONYLPHENYL)-OMEGA-HYDROXYPOLY(OXYETHYLENE), BRANCHED		6.0115	11	140.50	A
ALPHA-(PARA-NONYLPHENYL)-OMEGA-HYDROXYPOLY(OXYETHYLENE), PHOSPHATE ESTER		0.5734	6	52.00	A
OCTYL DECYL DIMETHYL AMMONIUM CHLORIDE		0.0854	1	3.00	A
		0.0427	2	400.00	U
TOTAL POUNDS OF THIS CHEMICAL	0.1281				
ALPHA-OCTYLPHENYL-OMEGA-HYDROXYPOLY(OXYETHYLENE)		19.6099	5	28.67	A
OIL OF JOJOBA		31.9972	56	41.89	A
OLEIC ACID		1.2533	213	2,948.57	A
OLEIC ACID, METHYL ESTER		56.8523	1	23.50	A
ORCHEX 796 OIL		15.5504	6	52.00	A
ORYZALIN		737.6972	31	209.52	A
		2.5415	8	17,900.00	S
TOTAL POUNDS OF THIS CHEMICAL	740.2387				
OXADIAZON		75.1116	22	79.77	A
		2.0000	1	3,000.00	S
TOTAL POUNDS OF THIS CHEMICAL	77.1116				
OXAMYL		0.2592	1	11,340.00	S
OXYDEMETON-METHYL		9.8325	2	14.90	A
OXYFLUORFEN		202.3950	64	210.74	A
		3.8600	2	83,600.00	S
TOTAL POUNDS OF THIS CHEMICAL	206.2550				

Commodity Chemical		Pounds Applied	Agricultural Applications	Amount Treated	Unit Type
N-OUTDR TRANSPLANTS					
PACLOBUTRAZOL		2.1693	184	84.06	A
		1.9605	129	1,223,650.00	S
		0.0412	9	37,800.00	U
TOTAL POUNDS OF THIS CHEMICAL	4.1710				
PARAQUAT DICHLORIDE		155.9775	15	173.56	A
PCNB		1,536.1032	338	2,081,426.00	S
		802.1925		7,467,793.00	U
		6.1115	7	3.74	A
TOTAL POUNDS OF THIS CHEMICAL	2,344.4072				
PENDIMETHALIN		391.0805	69	397.36	A
		8.1580	5	179,600.00	S
TOTAL POUNDS OF THIS CHEMICAL	399.2385				
PERMETHRIN		69.2030	314	396.12	A
		3.7683	22	693,614.00	S
TOTAL POUNDS OF THIS CHEMICAL	72.9713				
PETROLEUM DISTILLATES		18.5164	19	75.39	A
		0.2291	1	60,000.00	S
TOTAL POUNDS OF THIS CHEMICAL	18.7455				
PETROLEUM DISTILLATES, REFINED		391.8381	27	59.66	A
		45.0383	6	206,000.00	S
TOTAL POUNDS OF THIS CHEMICAL	436.8764				
PETROLEUM OIL, PARAFFIN BASED		60.8216	1	80.00	A
PETROLEUM OIL, UNCLASSIFIED		672.5415	12	255.50	A
PHORATE		2,699.2400	192	418.98	A
PHOSPHORIC ACID		70.0665	101	1,061.03	A
		2.1070	130	14,088,000.00	S
		0.1709	6	14,400.00	U
TOTAL POUNDS OF THIS CHEMICAL	72.3444				
BETA-PINENE POLYMER		1.8626	11	1.52	A
PIPERALIN		0.2383	1	0.33	A
PIPERONYL BUTOXIDE		108.0681	188	621.58	A
		0.0513	2	61,500.00	S
TOTAL POUNDS OF THIS CHEMICAL	108.1194				
PIPERONYL BUTOXIDE, OTHER RELATED		27.0170	188	621.58	A
		0.0128	2	61,500.00	S
TOTAL POUNDS OF THIS CHEMICAL	27.0298				
POLYACRYLIC POLYMER		4.2642	42	492.00	A
		0.0155	6	14,400.00	U
TOTAL POUNDS OF THIS CHEMICAL	4.2797				
POLYALKENE OXIDE MODIFIED HEPTAMETHYL TRISILOXANE		0.8952	10	10.50	A
POLYBUTENES		1.0684	4	40.00	A
POLYETHER MODIFIED POLYSILOXANE		0.7808	1	3.00	A
		0.2603	1	3,200.00	S
TOTAL POUNDS OF THIS CHEMICAL	1.0411				
POLYETHYLENE GLYCOL		1.7311	11	140.50	A
POLYETHYLENE GLYCOL MONO(3-(TETRAMETHYL-1-(TRIMETHYLSILOXY)DISILOXANYL)PROPYL)ETHER		223.6738	477	1,272.23	A
		19.4926	211	9,017,958.00	S
TOTAL POUNDS OF THIS CHEMICAL	243.1664				
POLY-I-PARA-MENTHENE		258.2890	424	914.05	A
		40.1181	46	5,580,000.00	S
TOTAL POUNDS OF THIS CHEMICAL	298.4071				
POLYOXYETHYLENE POLYOXYPROPYLENE		13.3273	47	115.82	A
POLYOXYETHYLENE SORBITAN MONOOLEATE		1.4949	1	80.00	A
POLYOXYETHYLENE SORBITAN TRIOLEATE		9.8414	1	80.00	A
POTASH SOAP		246.9823	12	399,307.00	S
		206.0860	25	130.38	A
TOTAL POUNDS OF THIS CHEMICAL	453.0683				
POTASSIUM BICARBONATE		371.9054	408	176.59	A
POTASSIUM PHOSPHITE		1,616.9868	77	529.61	A
		4.0625	3	66,500.00	S
TOTAL POUNDS OF THIS CHEMICAL	1,621.0493				
PRODIAMINE		340.7739	17	403.50	A
		1.5966	5	98,250.00	S
TOTAL POUNDS OF THIS CHEMICAL	342.3705				
PROPICONAZOLE		16.7859	77	167.04	A
		10.1605	55	4,268,870.00	S
TOTAL POUNDS OF THIS CHEMICAL	26.9464				

Commodity Chemical		Pounds Applied	Agricultural Applications	Amount Treated	Unit Type
N-OUTDR TRANSPLANTS					
PROPIONIC ACID		286.4824	138	682.87	A
PROPYLENE GLYCOL		65.6891	308	4,099.54	A
		42.8141	211	9,017,958.00	S
TOTAL POUNDS OF THIS CHEMICAL	108.5032				
PROPYZAMIDE		4.5900	1	9.00	A
PYMETROZINE		251.1901	217	2,317.11	A
		0.6094	1	120,000.00	S
TOTAL POUNDS OF THIS CHEMICAL	251.7995				
PYRACLOSTROBIN		226.6026	128	1,766.46	A
		0.0112	2	4,800.00	U
TOTAL POUNDS OF THIS CHEMICAL	226.6138				
PYRETHRINS		15.0514	321	728.29	A
		1.0194	71	3,433,000.00	S
TOTAL POUNDS OF THIS CHEMICAL	16.0708				
PYRIDABEN		3.0469	7	17.50	A
PYRIPROXYFEN		1.2103	6	20.50	A
		0.2824	4	135,000.00	S
TOTAL POUNDS OF THIS CHEMICAL	1.4927				
QST 713 STRAIN OF DRIED BACILLUS SUBTILIS		30.6037	71	2,296,474.00	S
		1.4798	21	15.40	A
TOTAL POUNDS OF THIS CHEMICAL	32.0835				
QUINOXYFEN		2.8831	3	30.00	A
RIMSULFURON		0.0157	2	0.50	A
ROTENONE		0.9251	70	84.90	A
ROTENONE, OTHER RELATED		0.9251	70	84.90	A
SETHOXYDIM		50.5780	15	124.87	A
SILICONE DEFOAMER		0.2798	130	14,088,000.00	S
		0.0081	14	12.78	A
TOTAL POUNDS OF THIS CHEMICAL	0.2879				
SIMAZINE		23.9175	2	8.00	A
SODIUM DIOCTYLSULFOSUCCINATE		1.7546	213	2,948.57	A
SODIUM NITRATE		6.3998	5	15.00	A
SODIUM XYLENE SULFONATE		3.2922	130	14,088,000.00	S
		0.0952	14	12.78	A
TOTAL POUNDS OF THIS CHEMICAL	3.3874				
SOYBEAN OIL		23.1632	3	2.08	A
SPINOSAD		235.3999	485	2,930.55	A
		5.3272	39	3,830,958.00	S
TOTAL POUNDS OF THIS CHEMICAL	240.7271				
SPIROMESIFEN		5.8109	1	23.47	A
STARCH		0.1160	211	9,017,958.00	S
		0.0284	20	122.33	A
TOTAL POUNDS OF THIS CHEMICAL	0.1444				
STREPTOMYCIN		2.5440	12	13.00	A
STREPTOMYCIN SULFATE		8.0432	19	497,315.00	S
		3.6650	20	20.04	A
TOTAL POUNDS OF THIS CHEMICAL	11.7082				
STYRENE BUTADIENE COPOLYMER		58.0137	211	9,017,958.00	S
		16.4076	29	131.83	A
TOTAL POUNDS OF THIS CHEMICAL	74.4213				
SULFOMETURON-METHYL		0.3750	1	12.00	A
SULFUR		7,496.6341	165	4,310.65	A
SYNTHETIC VEGETABLE GUMS		25.9634	19	313.00	A
TALL OIL		11.1090	32	196.25	A
TALL OIL FATTY ACIDS		8.1636	25	303.62	A
TEBUFENOZIDE		0.1269	1	1.00	A
ALPHA-[PARA-(1,1,3,3-TETRAMETHYLBUTYL)PHENYL]-OMEGA -HYDROXYPOLY(OXYETHYLENE)		12.4563	130	14,088,000.00	S
		10.4685	15	72.78	A
TOTAL POUNDS OF THIS CHEMICAL	22.9248				
TETRAPOTASSIUM PYROPHOSPHATE		1.6461	130	14,088,000.00	S
		0.0476	14	12.78	A
TOTAL POUNDS OF THIS CHEMICAL	1.6937				
THIABENDAZOLE		81.7896		2,249,998.00	U
THIAMETHOXAM		2.5703	6	36.42	A
		1.3469	8	370,000.00	S
TOTAL POUNDS OF THIS CHEMICAL	3.9172				
THIAZOPYR		3.7616	1	5.00	A

Commodity Chemical		Pounds Applied	Agricultural Applications	Amount Treated	Unit Type
N-OUTDR TRANSPLANTS					
THIOPHANATE-METHYL		1,272.1664	84	8,529,100.00	U
		738.3707	160	894.90	A
		326.1325	127	1,038,060.00	S
TOTAL POUNDS OF THIS CHEMICAL	2,336.6696				
THIRAM		1,178.6434		7,467,793.00	U
TRIADIMEFON		4.7880	25	32.94	A
		1.1672	8	140,050.00	S
TOTAL POUNDS OF THIS CHEMICAL	5.9552				
TRICHODERMA HARZIANUM RIFAI STRAIN KRL-AG2		0.1890	6	52,600.00	S
		0.1452	4	5,880.00	U
		0.0359	3	0.37	A
TOTAL POUNDS OF THIS CHEMICAL	0.3701				
TRIETHANOLAMINE		4.1975	130	14,088,000.00	S
		0.1214	14	12.78	A
TOTAL POUNDS OF THIS CHEMICAL	4.3189				
TRIFLOXYSTROBIN		50.2060	83	1,108.68	A
		3.0323	17	654,000.00	S
TOTAL POUNDS OF THIS CHEMICAL	53.2383				
TRIFLURALIN		123.5250	19	181.25	A
		0.3140	12	968,000.00	S
		0.0350	1	15,000.00	U
TOTAL POUNDS OF THIS CHEMICAL	123.8740				
ALPHA-2,6,8-TRIMETHYL-4-NONYLOXY-OMEGA-HYDROXYPOLY (OXYETHYLENE)		24.0177	211	9,017,958.00	S
		10.1751	44	263.83	A
TOTAL POUNDS OF THIS CHEMICAL	34.1928				
TRISODIUM PHOSPHATE		7.2167	44	556.14	A
UNICONIZOLE-P		0.0066	6	1.70	A
		0.0024	10	34,000.00	S
TOTAL POUNDS OF THIS CHEMICAL	0.0090				
VINCLOZOLIN		12.3963	26	586,359.00	S
		9.1863	10	9.00	A
TOTAL POUNDS OF THIS CHEMICAL	21.5826				
ZINC PHOSPHIDE		2.0000	1	30.00	A
ZINC SULFATE		1.4799	14	123.70	A
		0.0197	4	36,800.00	S
TOTAL POUNDS OF THIS CHEMICAL	1.4996				
ZIRAM		135.0613	4	27.70	A
Site Total		976,856.4412	21,971		
NECTARINE					
ALKANOIC AND ALKENOIC (C18) MONO- AND DIESTERS OF ALPHA-HYDRO-OMEGA-HYDROXYPOLY(OXYETHYLENE)		0.0624	1	2.00	A
ALPHA-ALKYLARYL-OMEGA-HYDROXYPOLY(OXYETHYLENE)		6,734.7259	2,937	33,718.23	A
ALPHA-ALKYL (C9-C11)-OMEGA-HYDROXYPOLY(OXYETHYLENE)		178.0640	78	1,506.00	A
ALPHA-ALKYL (C9-C16)-OMEGA-HYDROXYPOLY(OXYETHYLENE)		0.0211	1	0.50	A
ALPHA-ALKYL (SECONDARY C12-C14)-OMEGA-HYDROXYPOLY (OXYETHYLENE)		0.3954	6	15.50	A
ALPHA-PINENE BETA-PINENE COPOLYMER		9.8372	2	36.30	A
ALPHA-ALKYL (C12-C14)-OMEGA-HYDROXYPOLY(OXYETHYLENE)		3.7730	5	21.00	A
ALPHA-ALKYL (C12-C15)-OMEGA-HYDROXYPOLY(OXYETHYLENE) SULFATE, SODIUM SALT		29.1348	70	880.82	A
ALKYL (C8,C10) POLYGLYCOSIDE		392.3080	232	2,984.30	A
ALLYLOXYPOLYETHYLENE GLYCOL ACETATE		2.3290	6	59.00	A
ALUMINUM PHOSPHIDE		1.8000	1	5.00	A
AMMONIUM NITRATE		192.4747	297	4,398.80	A
AMMONIUM SULFATE		983.3801	304	4,469.80	A
AZADIRACHTIN		21.7757	24	478.79	A
AZINPHOS-METHYL		54.1500	6	67.30	A
AZOXYSTROBIN		161.4200	39	748.57	A
BACILLUS THURINGIENSIS (BERLINER), SUBSP. KURSTAKI, SEROTYPE 3A,3B		8.2566	16	103.00	A
BACILLUS THURINGIENSIS, SUBSP. KURSTAKI, STRAIN ABTS-351, FERMENTATION SOLIDS AND SOLUBLES		2,610.3330	290	4,381.60	A
BACILLUS THURINGIENSIS, SUBSP. KURSTAKI, STRAIN HD-1		217.5772	97	1,240.88	A
BACILLUS THURINGIENSIS (BERLINER), SUBSP. KURSTAKI, STRAIN SA-11		497.7315	54	646.28	A

Commodity Chemical	Pounds Applied	Agricultural Applications	Amount Treated	Unit Type
NECTARINE				
BACILLUS THURINGIENSIS (BERLINER), SUBSP. KURSTAKI STRAIN SA-12	21.0528	20	191.91	A
BENTONITE	359.0100	59	739.30	A
BENZOIC ACID	0.0838	71	1,365.50	A
BIFENAZATE	2,593.0941	463	5,606.51	A
N,N-BIS-(2-OMEGA-HYDROXYPOLY(OXYETHYLENE)ETHYL) ALKYLAMINE, ALKYL DERIVED FROM TALLOW FATTY ACIDS	2.0948	16	30.50	A
BOSCALID	1,430.7553	446	7,234.02	A
2-BUTOXYETHANOL	28.2859	445	5,186.22	A
BUTYL ALCOHOL	239.6254	787	8,862.76	A
ALPHA-(PARA-TERT-BUTYLPHENYL)-OMEGA-HYDROXYPOLY (OXYETHYLENE) PHOSPHATE	165.5827	53	403.35	A
CALCIUM CHLORIDE	3.9490	6	25.50	A
CALCIUM HYDROXIDE	9,540.4000	47	784.00	A
CANOLA OIL	0.0268	1	3.00	U
CAPTAN	2,864.6716	116	1,030.33	A
CAPTAN, OTHER RELATED	65.0035	116	1,030.33	A
CARBARYL	2,571.1648	59	701.14	A
CARFENTRAZONE-ETHYL	33.5981	229	2,478.18	A
CASEIN	26.5203	58	729.00	A
CHLOROPHACINONE	0.0005	2	3.00	A
CHLOROPICRIN	10,466.2800	17	122.60	A
CHLOROTHALONIL	3,962.1956	115	1,635.91	A
CHLORPYRIFOS	23,042.2450	742	11,134.69	A
CITRIC ACID	17.5567	28	211.90	A
CLARIFIED HYDROPHOBIC EXTRACT OF NEEM OIL	59.2263	3	16.50	A
CLOFENTEZINE	1,188.0249	394	5,463.87	A
COCONUT DIETHANOLAMIDE	210.4671	473	8,090.53	A
COPPER HYDROXIDE	91,460.2147	995	15,971.49	A
COPPER OCTANOATE	0.0042	3	9.00	U
COPPER OXIDE (OUS)	17,195.6504	292	3,448.55	A
COPPER OXYCHLORIDE	5.8793	3	1.40	A
COPPER SULFATE (BASIC)	6,608.6473	46	940.29	A
COPPER SULFATE (PENTAHYDRATE)	5,955.8400	18	350.00	A
COTTONSEED OIL	1,056.9535	82	618.65	A
CYPRODINIL	1,227.3864	463	4,959.79	A
2,4-D, DIMETHYLAMINE SALT	12,624.2475	1,334	14,725.07	A
(E)-5-DECENOL	0.0439	1	10.00	A
(E)-5-DECENYL ACETATE	0.1763	1	10.00	A
DIAZINON	5,010.6079	226	2,786.82	A
1,3-DICHLOROPROPENE	143,293.4852	48	439.36	A
DICOFOL	157.0000	5	118.00	A
DIETHYLENE GLYCOL	1,914.7439	1,119	13,982.79	A
DIETHYLENE GLYCOL MONOETHYL ETHER	65.0764	162	2,994.71	A
DIFLUBENZURON	41.0562	52	355.65	A
DIMETHYL ALKYL TERTIARY AMINES	0.0912	71	1,365.50	A
DIMETHYLPOLYSILOXANE	145.9475	1,487	18,579.92	A
ALPHA-(ORTHO,PARA-DINONYLPHENYL)-OMEGA-HYDROXYPOLY (OXYETHYLENE)	0.0624	1	2.00	A
ALPHA-(ORTHO,PARA-DINONYLPHENYL)-OMEGA-HYDROXYPOLYOXY (ETHYLENE) PHOSPHATE	0.0141	1	0.50	A
DIPHACINONE	0.0121	9	77.00	A
Z-8-DODECENOL	15.0018	569	6,886.69	A
E-8-DODECENYL ACETATE	83.0068	569	6,886.69	A
Z-8-DODECENYL ACETATE	1,248.3701	569	6,886.69	A
DODECYLBENZENE SULFONIC ACID	338.1575	403	7,209.71	A
ALPHA-(PARA-DODECYLPHENYL)-OMEGA-HYDROXYPOLY(OXYETHYLENE)	0.6356	3	38.30	A
EDTA, SODIUM SALT	0.5711	57	518.30	A
EDTA, TETRASODIUM SALT	20.8097	403	7,209.71	A
EMULSIFIABLE METHYLATED VEGETABLE OIL	86.1224	38	341.41	A
ENDOSULFAN	6.0000	1	1.00	A
ESFENVALERATE	1,429.7087	2,357	36,136.73	A
ETHYLENE GLYCOL	3.9551	2	11.50	A
ETOXAZOLE	0.9000	1	20.00	A
FATTY ACIDS, METHYL ESTERS	7.5058	15	30.00	A
FATTY ACIDS, MIXED	77.2480	876	11,055.46	A
FATTY ACIDS DERIVED FROM TALLOW	1.5092	5	21.00	A
FENAMIPHOS	92.9415	4	32.00	A

Commodity	Chemical	Pounds Applied	Agricultural Applications	Amount Treated	Unit Type
NECTARINE					
	FENBUCONAZOLE	155.0639	123	1,406.10	A
	FENBUTATIN-OXIDE	1,611.2800	85	1,843.17	A
	FENHEXAMID	7.2000		1,200.00	T
	FLUAZIFOP-P-BUTYL	33.9331	6	111.97	A
	FLUDIOXONIL	384.9360		157,298.02	T
		2.5213		1,158,080.92	P
		1.0313		37,179.00	U
	TOTAL POUNDS OF THIS CHEMICAL 388.4886				
	FLUMIOXAZIN	15.6468	16	85.88	A
	FORMETANATE HYDROCHLORIDE	13,674.9174	984	14,244.27	A
	GIBBERELLINS	3.8226	4	51.10	A
	GLYPHOSATE	8,251.6718	587	8,628.76	A
	GLYPHOSATE, DIAMMONIUM SALT	2,486.5038	347	3,306.59	A
	GLYPHOSATE, ISOPROPYLAMINE SALT	55,453.4172	3,204	39,631.09	A
	GLYPHOSATE, MONOAMMONIUM SALT	2.6119	10	211.00	A
	GLYPHOSATE, POTASSIUM SALT	17,929.5050	971	12,748.61	A
	GLYPHOSATE-TRIMESIUM	2,618.6070	44	1,090.20	A
	HEXYTHIAZOX	1,975.9661	699	10,936.96	A
	HYDROGEN PEROXIDE	33.2716	4	16.00	A
	HYDROTREATED PARAFFINIC SOLVENT	449.4521	78	910.86	A
	2-(3-HYDROXYPROPYL)-HEPTA-METHYL TRISILOXANE, ETHOXYLATED, ACETATE	774.7710	224	3,427.26	A
	IPRODIONE	8,040.2167	1,208	13,616.02	A
	ISOPROPYL ALCOHOL	952.7814	3,311	39,742.90	A
	ISOPROPYLAMINE DODECYLBENZENE SULFONATE	28.6428	451	5,240.72	A
	ISOXABEN	24.7275	6	87.50	A
	KAOLIN	1,520.0000	2	38.00	A
	KEROSENE	0.1622	71	1,365.50	A
	LACTOSE	26.9947	59	739.30	A
	LAMBDA-CYHALOTHRIN	41.6166	124	1,725.30	A
	LAURIC ACID	26.4862	70	880.82	A
	LECITHIN	799.0308	233	4,764.04	A
	LIGNIN SULFONIC ACID, ZINC SALT	30.0280	2	12.00	A
	LIME-SULFUR	1,366.3670	13	479.30	A
	LIMONENE	579.8617	445	5,186.22	A
	MALATHION	5.1105	1	1.00	A
	MANGANESE SULFATE	1.1223	3	27.00	A
	METHIDATHION	1,850.9496	57	1,496.28	A
	METHOMYL	6,758.7590	425	8,374.96	A
	METHOXYFENOZIDE	1,274.0657	367	5,092.19	A
	METHYLATED SILICA	0.0106	11	100.10	A
	METHYLATED SOYBEAN OIL	2,144.6407	223	5,958.19	A
	METHYL BROMIDE	3,557.8000	3	12.00	A
		1,860.2009		3,270,136.00	P
		420.6000		440.30	T
		277.6000		5,289.64	C
	TOTAL POUNDS OF THIS CHEMICAL 6,116.2009				
	METHYL SILICONE RESINS	0.1068	11	100.10	A
	MINERAL OIL	435,996.9383	993	13,661.69	A
	MODIFIED PHTHALIC GLYCEROL ALKYD RESIN	2,440.0547	924	10,437.27	A
	MYCLOBUTANIL	1,065.2258	452	7,765.35	A
	MYROTHECIUM VERRUCARIA, DRIED FERMENTATION SOLIDS & SOLUBLES, STRAIN AARC-0255	45.0000	1	5.00	A
	NAPROPAMIDE	6.9250	4	13.00	A
	NONANOIC ACID	1.0684	1	0.10	A
	NONANOIC ACID, OTHER RELATED	0.0562	1	0.10	A
	4-NONYLPHENOL, FORMALDEHYDE RESIN, PROPOXYLATED	634.8758	1,037	14,234.11	A
	ALPHA-(PARA-NONYLPHENYL)-OMEGA-HYDROXYPOLY(OXYETHYLENE)	13,586.5638	4,468	61,440.81	A
	ALPHA-(PARA-NONYLPHENYL)-OMEGA-HYDROXYPOLY(OXYETHYLENE), BRANCHED	47.5419	84	926.36	A
	ALPHA-(PARA-NONYLPHENYL)-OMEGA-HYDROXYPOLY(OXYETHYLENE), PHOSPHATE ESTER	29.0807	13	101.50	A
	ALPHA-(PARA-NONYLPHENYL)-OMEGA-HYDROXYPOLY (OXYETHYLENE) SULFATE, AMMONIUM SALT	1.9244	45	552.39	A
	NORFLURAZON	660.6322	118	1,132.99	A
	ALPHA-OCTYLPHENYL-OMEGA-HYDROXYPOLY(OXYETHYLENE)	462.5173	593	6,651.41	A
	OIL OF JOJOBA	46.4442	20	111.10	A
	OLEIC ACID	53.7662	69	1,156.48	A

Commodity	Chemical	Pounds Applied	Agricultural Applications	Amount Treated	Unit Type
NECTARINE					
	OLEIC ACID, METHYL ESTER	4.2066	10	63.50	A
	ORGANOSILICONE, POLY OXYALKYLENE ETHER COPOLYMER	0.7606	3	5.36	A
	ORYZALIN	9,576.7341	393	5,204.14	A
	OXYFLUORFEN	8,071.8546	1,826	19,421.11	A
	PARAQUAT DICHLORIDE	9,159.1971	879	11,517.32	A
	PENDIMETHALIN	2,709.3392	126	1,294.97	A
	PERMETHRIN	50.8971	22	183.25	A
	PETROLEUM DISTILLATES	125.7582	26	243.30	A
	PETROLEUM DISTILLATES, AROMATIC	8.9188	3	8.00	A
	PETROLEUM DISTILLATES, REFINED	4,623.2085	26	235.50	A
	PETROLEUM OIL, PARAFFIN BASED	1,165.7797	498	5,795.11	A
	PETROLEUM OIL, UNCLASSIFIED	888,623.5956	2,003	28,925.87	A
		7.0787	3	10.00	U
	TOTAL POUNDS OF THIS CHEMICAL 888,630.6743				
	PHOSMET	49,632.1090	1,556	20,946.99	A
	PHOSPHORIC ACID	1,456.9534	2,041	26,601.21	A
	BETA-PINENE POLYMER	189.7316	55	499.77	A
	POLYACRYLAMIDE, POLYETHYLENE GLYCOL MIXTURE	1.1291	25	291.58	A
	POLYACRYLAMIDE POLYMER	1.2520	24	224.09	A
	POLYACRYLIC POLYMER	2.0067	4	49.00	A
	POLYALKENE OXIDE MODIFIED HEPTAMETHYL TRISILOXANE	133.7811	165	4,787.41	A
	POLYALKYLENEOXIDE MODIFIED POLYDIMETHYL-SILOXANE	21.1244	38	341.41	A
	POLYBUTENES	1.3403	15	30.00	A
	POLYETHYLENE GLYCOL	33.4080	20	291.70	A
	POLYETHYLENE GLYCOL DIACETATE	0.2117	6	59.00	A
	POLYETHYLENE GLYCOL MONO(3-(TETRAMETHYL-1-(TRIMETHYLSILOXY)DISILOXANYL)PROPYL)ETHER	160.7627	137	3,214.55	A
	POLY-I-PARA-MENTHENE	5,728.7812	1,126	14,871.61	A
	POLYMERIZED PINENE	30.4062	3	15.80	A
	POLYOXYETHYLENE DIOLEATE	0.0158	3	5.36	A
	POLYOXYETHYLENE POLYOXYPROPYLENE	3.7046	4	30.50	A
	POLYOXYETHYLENE SORBITOL, MIXED ETHER ESTER	6.0497	2	2.00	A
	POLYOXYETHYLENE SORBITAN MIXED FATTY ACID ESTERS	61.5799	45	552.39	A
	POLYOXYETHYLENE SORBITAN MONOOLEATE	1.4276	6	54.50	A
	POLYOXYETHYLENE SORBITAN TRIOLEATE	9.3985	6	54.50	A
	POLYSACCHARIDE POLYMER	0.1391	24	224.09	A
	POTASH SOAP	4.3674	1	4.00	A
	POTASSIUM BICARBONATE	693.7200	3	233.00	A
	POTASSIUM HYDROXIDE	0.4032	16	131.90	A
	POTASSIUM NITRATE	0.4032	16	131.90	A
	PROPARGITE	12,281.7504	570	6,327.52	A
	PROPICONAZOLE	3,669.2099	2,652	33,371.32	A
		2.5341		2,427.00	T
	TOTAL POUNDS OF THIS CHEMICAL 3,671.7440				
	PROPIONIC ACID	762.0102	235	4,848.04	A
	PROPYLENE GLYCOL	177.1350	144	2,056.63	A
	PYRACLOSTROBIN	726.7329	446	7,234.02	A
	PYRETHRINS	19.4324	41	611.33	A
		0.0001	1	3.00	U
	TOTAL POUNDS OF THIS CHEMICAL 19.4325				
	PYRIDABEN	23.4372	7	71.10	A
	PYRIMETHANIL	523.6391	109	1,908.47	A
	PYRIPROXYFEN	53.6756	80	632.83	A
	QST 713 STRAIN OF DRIED BACILLUS SUBTILIS	158.6614	78	526.62	A
	SILICONE DEFOAMER	8.8441	403	7,209.71	A
	SIMAZINE	4,621.7746	609	6,848.41	A
	SODIUM DIOCTYLSULFOSUCCINATE	64.3578	47	791.80	A
	SODIUM HYPOCHLORITE	1,682.8183		45,869.09	T
		60.6257		1,799.60	P
	TOTAL POUNDS OF THIS CHEMICAL 1,743.4440				
	SODIUM XYLENE SULFONATE	104.0485	403	7,209.71	A
	SORBITAN FATTY ACID ESTERS	13.4706	45	552.39	A
	SPINOSAD	2,506.2925	1,785	22,870.67	A
	STRYCHNINE	2.6089	8	156.10	A
	SULFUR	145,922.7862	2,517	30,072.89	A
	TALL OIL	23.9331	52	471.26	A
	TALL OIL FATTY ACIDS	53.7515	97	1,215.46	A
	TEBUCONAZOLE	2,010.3270	841	12,029.65	A

Commodity Chemical	Pounds Applied	Agricultural Applications	Amount Treated	Unit Type
NECTARINE				
E-11-TETRADECEN-1-YL ACETATE	0.0866	3	11.00	A
Z-11-TETRADECEN-1-YL ACETATE	0.0134	3	11.00	A
ALPHA-[PARA-(1,1,3,3-TETRAMETHYLBUTYL)PHENYL]-OMEGA -HYDROXYPOLY(OXYETHYLENE)	760.7143	482	8,092.69	A
TETRAPOTASSIUM PYROPHOSPHATE	52.0242	403	7,209.71	A
THIAMETHOXAM	0.0469	1	1.00	A
THIOPHANATE-METHYL	448.7420	29	439.87	A
TRIETHANOLAMINE	132.6618	403	7,209.71	A
TRIFLOXYSTROBIN	232.1849	141	2,377.30	A
TRIFLURALIN	592.9018	16	356.27	A
TRIFORINE	6.5191	1	15.00	A
TRISODIUM PHOSPHATE	3.7964	22	194.01	A
ALPHA-UNDECYL-OMEGA-HYDROXYPOLY(OXYETHYLENE)	2.4086	2	11.25	A
VINYL POLYMER	17.5209	432	5,104.45	A
ZINC SULFATE	47.1336	18	537.00	A
ZIRAM	109,227.6126	1,731	19,809.81	A
Site Total	2,222,998.4342	50,838		
NUTS				
ALUMINUM PHOSPHIDE	3.8555		159,895.00	P
CARBON DIOXIDE	888.8600		1,178.00	T
DIPHACINONE	0.0021	10	21.60	A
GLYPHOSATE, ISOPROPYLAMINE SALT	7.7576	3	14.00	A
METHYL BROMIDE	750.0000	3	84,000.00	U
PHOSPHINE	18.1400		1,178.00	T
SULFUR	436.5000	3	53.00	A
Site Total	2,105.1152	19		
OAT				
ACRYLAMIDE/SODIUM ACRYLATE COPOLYMER	0.0660	1	10.00	A
ALPHA-ALKYLARYL-OMEGA-HYDROXYPOLY(OXYETHYLENE)	49.9069	9	456.00	A
ALPHA-ALKYL (C9-C11)-OMEGA-HYDROXYPOLY(OXYETHYLENE)	44.0727	12	934.90	A
ALPHA-ALKYL (C9-C16)-OMEGA-HYDROXYPOLY(OXYETHYLENE)	33.7365	6	531.00	A
ALPHA-ALKYL (C10-C14)-OMEGA-HYDROXYPOLY(OXYETHYLENE)	1.4641	1	62.00	A
ALPHA-ALKYL (C12-C16)-OMEGA-HYDROXYPOLY(OXYETHYLENE)	0.1819	1	62.00	A
ALPHA-ALKYL (C12-C14)-OMEGA-HYDROXYPOLY(OXYETHYLENE)	173.3071	24	1,235.50	A
ALLYLOXYPOLYETHYLENE GLYCOL ACETATE	3.9802	4	349.00	A
ALUMINUM PHOSPHIDE	2.5758		10,800.00	C
AMMONIUM NITRATE	3.6658	5	503.90	A
AMMONIUM SULFATE	277.5659	7	761.90	A
BENZOIC ACID	8.6501	32	1,367.30	A
N,N-BIS-(2-OMEGA-HYDROXYPOLY(OXYETHYLENE)ETHYL) ALKYLAMINE, ALKYL DERIVED FROM TALLOW FATTY ACIDS	135.6640	7	541.00	A
BROMOXYNIL HEPTANOATE	1,139.9287	125	4,404.30	A
BROMOXYNIL OCTANOATE	1,513.8271	148	5,444.20	A
	0.1202	1	0.50	U
TOTAL POUNDS OF THIS CHEMICAL 1,513.9473				
BUTYL ALCOHOL	7.4688	13	453.50	A
CARBOXIN	7.5059		15.10	T
CARFENTRAZONE-ETHYL	228.2825	207	10,326.34	A
CHLORSULFURON	53.7245	48	4,296.15	A
CITRIC ACID	11.6745	8	611.00	A
COCONUT DIETHANOLAMIDE	0.6229	8	141.57	A
2,4-D, ALKANOLAMINE SALTS (ETHANOL AND ISOPROPANOL AMINES)	4.3770	1	6.00	A
2,4-D, DIMETHYLAMINE SALT	15,280.0868	359	17,380.47	A
2,4-D, 2-ETHYLHEXYL ESTER	188.1128	1	130.00	A
2,4-D, ISOOCTYL ESTER	18.6453	1	66.00	A
ALPHA-DECYL-OMEGA-HYDROXYPOLY(OXYETHYLENE) PHOSPHATE	1.7793	2	113.00	A
DERIVATED NATURAL POLYMERS	0.4416	3	214.00	A
DICAMBA, DIMETHYLAMINE SALT	615.6387	89	4,403.90	A
DICAMBA, DIMETHYLAMINE SALT, OTHER RELATED	6.6226	4	175.00	A
1,3-DICHLOROPROPENE	3,307.9822	1	10.00	A
DIETHYLENE GLYCOL	24.4235	10	519.80	A
DIETHYLENE GLYCOL MONOETHYL ETHER	9.6008	1	150.00	A
DIGLYCOLAMINE SALT OF 3,6-DICHLORO-O-ANISIC ACID	552.9097	50	3,134.14	A

Commodity	Chemical	Pounds Applied	Agricultural Applications	Amount Treated	Unit Type
OAT					
	DIMETHYL ALKYL TERTIARY AMINES	9.4198	32	1,367.30	A
	DIMETHYLPOLYSILOXANE	32.2426	37	1,919.00	A
	ALPHA-(ORTHO,PARA-DINONYLPHENYL)-OMEGA-HYDROXYPOLYOXY (ETHYLENE) PHOSPHATE	22.4910	6	531.00	A
	DIPHACINONE	0.0003	1	15.00	A
	DODECYLBENZENE SULFONIC ACID	2.6993	8	141.57	A
	ALPHA-(PARA-DODECYLPHENYL)-OMEGA-HYDROXYPOLY(OXYETHYLENE)	12.0545	6	196.00	A
	EDTA, TETRASODIUM SALT	0.1661	8	141.57	A
	EMULSIFIABLE METHYLATED VEGETABLE OIL	40.6107	1	235.00	A
	ETHYLENE GLYCOL	11.4904	3	155.00	A
	FATTY ACIDS, METHYL ESTERS	2.6805	1	10.00	A
	FATTY ACIDS, MIXED	13.6345	24	993.68	A
	FATTY ACIDS DERIVED FROM TALLOW	69.3228	24	1,235.50	A
	GLYPHOSATE, ISOPROPYLAMINE SALT	3,550.4582	19	3,715.00	A
	GLYPHOSATE, POTASSIUM SALT	59.5975	1	63.00	A
	HYDROTREATED PARAFFINIC SOLVENT	6.0842	1	40.00	A
	2-(3-HYDROXYPROPYL)-HEPTA-METHYL TRISILOXANE, ETHOXYLATED, ACETATE	16.2173	9	406.50	A
	ISOPROPYL ALCOHOL	205.7336	139	5,981.02	A
	KEROSENE	16.7504	32	1,367.30	A
	LECITHIN	83.2073	1	150.00	A
	MALATHION	77.9447	1	62.00	A
	MCPA, DIMETHYLAMINE SALT	9,474.5358	261	13,895.88	A
		0.2769	1	0.50	U
	TOTAL POUNDS OF THIS CHEMICAL 9,474.8127				
	METHOMYL	10.1250	1	22.50	A
	METHYLATED SOYBEAN OIL	320.5264	33	1,407.30	A
	MINERAL OIL	34.9360	3	133.00	A
	4-NONYLPHENOL, FORMALDEHYDE RESIN, PROPOXYLATED	8.8049	17	654.68	A
	ALPHA-(PARA-NONYLPHENYL)-OMEGA-HYDROXYPOLY(OXYETHYLENE)	957.1841	156	7,137.03	A
	ALPHA-(PARA-NONYLPHENYL)-OMEGA-HYDROXYPOLY(OXYETHYLENE), BRANCHED	0.6355	1	40.00	A
	ALPHA-(PARA-NONYLPHENYL)-OMEGA-HYDROXYPOLY (OXYETHYLENE) SULFATE, AMMONIUM SALT	0.1549	4	102.00	A
	ALPHA-OCTYLPHENYL-OMEGA-HYDROXYPOLY(OXYETHYLENE)	784.4813	39	1,767.10	A
	OLEIC ACID	9.8529	17	356.00	A
	OLEIC ACID, METHYL ESTER	7.4027	5	57.50	A
	ORCHEX 796 OIL	136.2879	6	196.00	A
	OXYFLUORFEN	3.0339	1	35.00	A
	PETROLEUM DISTILLATES, ALIPHATIC	0.0040	1	10.00	A
	PETROLEUM NAPHTHENIC OILS	0.0462	1	10.00	A
	PETROLEUM OIL, PARAFFIN BASED	32.1491	4	102.00	A
	PHOSPHORIC ACID	21.0870	32	1,498.87	A
	POLYACRYLAMIDE, POLYETHYLENE GLYCOL MIXTURE	20.2727	22	2,545.00	A
	POLYACRYLAMIDE POLYMER	64.9011	62	3,131.40	A
	POLYACRYLIC POLYMER	0.0412	1	18.00	A
	POLYALKENE OXIDE MODIFIED HEPTAMETHYL TRISILOXANE	0.0273	1	40.00	A
	POLYBUTENES	0.4787	1	10.00	A
	POLYETHER MODIFIED POLYSILOXANE	2.2011	1	235.00	A
	POLYETHYLENE GLYCOL	0.7488	4	110.00	A
	POLYETHYLENE GLYCOL DIACETATE	0.3618	4	349.00	A
	POLY-I-PARA-MENTHENE	1.3703	1	30.00	A
	POLYOXYETHYLENE POLYOXYPROPYLENE	7.3406	7	684.70	A
	POLYOXYETHYLENE SORBITAN MIXED FATTY ACID ESTERS	4.9579	4	102.00	A
	POLYOXYETHYLENE SORBITAN TRIOLEATE	1.6014	2	113.00	A
	POLYSACCHARIDE POLYMER	5.5681	51	2,821.40	A
	POLYSILOXANE	5.0784	3	214.00	A
	PROPIONIC ACID	76.8068	1	150.00	A
	PROPYLENE GLYCOL	16.8982	21	1,095.30	A
	PROPYLENE GLYCOL, METHYL ETHER	0.7667	3	79.00	A
	SILICONE DEFOAMER	0.0706	8	141.57	A
	SODIUM XYLENE SULFONATE	0.8306	8	141.57	A
	SORBITAN FATTY ACID ESTERS	1.0845	4	102.00	A
	SORBITAN TRIOLEATE	0.8896	2	113.00	A
	SPINOSAD	0.8983	1	9.00	A
	STRYCHNINE	0.1075	2	30.00	A
	TALL OIL	2.5511	7	237.00	A
	TALL OIL FATTY ACIDS	24.9286	14	766.00	A

Commodity Chemical	Pounds Applied	Agricultural Applications	Amount Treated	Unit Type
OAT				
ALPHA-[PARA-(1,1,3,3-TETRAMETHYLBUTYL)PHENYL]-OMEGA -HYDROXYPOLY(OXYETHYLENE)	9.8586	16	222.57	A
TETRAPOTASSIUM PYROPHOSPHATE	0.4153	8	141.57	A
THIRAM	7.5059		15.10	T
TRIETHANOLAMINE	1.0590	8	141.57	A
TRISODIUM PHOSPHATE	4.1227	14	747.30	A
ALPHA-UNDECYL-OMEGA-HYDROXYPOLY(OXYETHYLENE)	4.4022	1	235.00	A
VINYL POLYMER	5.6986	16	1,049.00	A
ZINC PHOSPHIDE	1.0000	4	525.00	A
Site Total	40,017.7868	1,619		
OAT (FORAGE - FODDER)				
ACRYLAMIDE/SODIUM ACRYLATE COPOLYMER	3.9014	3	226.00	A
ALCOHOLS, C4-C12, NORMAL	0.1855	4	121.00	A
ALPHA-ALKYLARYL-OMEGA-HYDROXYPOLY(OXYETHYLENE)	164.6491	104	3,912.99	A
ALPHA-ALKYL (C9-C11)-OMEGA-HYDROXYPOLY(OXYETHYLENE)	7.1081	4	257.00	A
ALPHA-ALKYL (C12-C14)-OMEGA-HYDROXYPOLY(OXYETHYLENE)	733.9830	98	6,597.05	A
ALKYL (C8,C10) POLYGLYCOSIDE	129.1311	9	447.00	A
AMMONIUM NITRATE	9.6565	3	308.00	A
AMMONIUM PROPIONATE	24.2768	6	103.00	A
AMMONIUM SULFATE	565.4282	34	1,263.00	A
BENZOIC ACID	46.2943	123	7,721.10	A
N,N-BIS-(2-OMEGA-HYDROXYPOLY(OXYETHYLENE)ETHYL) ALKYLAMINE, ALKYL DERIVED FROM TALLOW FATTY ACIDS	1.1283	2	79.00	A
BROMOXYNIL HEPTANOATE	1,826.6448	143	6,802.46	A
BROMOXYNIL OCTANOATE	2,297.2943	174	9,008.46	A
BUTYL ALCOHOL	58.3088	50	3,784.00	A
CARFENTRAZONE-ETHYL	1,328.9115	1,361	65,409.71	A
CHLORSULFURON	6.8108	16	935.50	A
CITRIC ACID	12.1384	6	103.00	A
COCONUT DIETHANOLAMIDE	0.4951	10	155.16	A
COTTONSEED OIL	16.4279	4	121.00	A
2,4-D, DIMETHYLAMINE SALT	8,562.7409	223	11,168.08	A
DERIVATED NATURAL POLYMERS	8.2866	46	4,069.55	A
DICAMBA, DIMETHYLAMINE SALT	1,808.7468	219	12,622.71	A
DICAMBA, DIMETHYLAMINE SALT, OTHER RELATED	23.6816	16	652.00	A
1,3-DICHLOROPROPENE	2,942.8349	1	9.00	A
DIETHYLENE GLYCOL	429.6900	126	4,503.23	A
DIGLYCOLAMINE SALT OF 3,6-DICHLORO-O-ANISIC ACID	2,678.1773	202	10,489.70	A
DIMETHYL ALKYL TERTIARY AMINES	50.4137	123	7,721.10	A
DIMETHYLPOLYSILOXANE	8.0325	191	8,866.23	A
DIMETHYL SILICONE FLUID EMULSION	0.7330	6	562.00	A
DIPHACINONE	0.1398	4	190.00	A
DODECYLBENZENE SULFONIC ACID	2.1454	10	155.16	A
ALPHA-(PARA-DODECYLPHENYL)-OMEGA-HYDROXYPOLY(OXYETHYLENE)	4.1652	2	134.00	A
EDTA, TETRASODIUM SALT	0.1320	10	155.16	A
ETHYLENE GLYCOL	54.3193	18	463.60	A
FATTY ACIDS, METHYL ESTERS	4.2122	2	79.00	A
FATTY ACIDS, MIXED	204.7440	64	4,833.10	A
FATTY ACIDS DERIVED FROM TALLOW	293.5932	98	6,597.05	A
GLYPHOSATE, DIAMMONIUM SALT	7.3102	1	13.00	A
GLYPHOSATE, ISOPROPYLAMINE SALT	796.0339	12	579.00	A
GLYPHOSATE, POTASSIUM SALT	350.8718	9	303.00	A
HYDROTREATED PARAFFINIC SOLVENT	3.0801	1	15.00	A
ISOPROPYL ALCOHOL	643.5560	611	29,064.45	A
ISOPROPYLAMINE DODECYLBENZENE SULFONATE	0.0280	1	30.00	A
KEROSENE	89.6462	123	7,721.10	A
MALATHION	39.1481	1	32.00	A
MANCOZEB	81.5216	2	54.20	A
MCPA, DIMETHYLAMINE SALT	41,097.2402	1,278	64,440.04	A
METHOMYL	23.1030	2	37.30	A
METHYLATED SILICA	0.0014	2	30.00	A
METHYLATED SOYBEAN OIL	1,712.4968	123	7,721.10	A
METHYL SILICONE RESINS	0.0141	2	30.00	A
S-METOLACHLOR	39.6610	1	25.00	A
4-NONYLPHENOL, FORMALDEHYDE RESIN, PROPOXYLATED	35.3931	15	1,872.80	A
ALPHA-(PARA-NONYLPHENYL)-OMEGA-HYDROXYPOLY(OXYETHYLENE)	4,807.2100	629	34,638.41	A

Commodity Chemical	Pounds Applied	Agricultural Applications	Amount Treated	Unit Type
OAT (FORAGE - FODDER)				
ALPHA-(PARA-NONYLPHENYL)-OMEGA-HYDROXYPOLY(OXYETHYLENE), BRANCHED	0.3217	1	15.00	A
ALPHA-(PARA-NONYLPHENYL)-OMEGA-HYDROXYPOLY(OXYETHYLENE), PHOSPHATE ESTER	6.9479	7	103.60	A
ALPHA-OCTYLPHENYL-OMEGA-HYDROXYPOLY(OXYETHYLENE)	2,952.6750	216	11,166.80	A
OLEIC ACID	11.5497	29	1,485.00	A
ORCHEX 796 OIL	47.0914	2	134.00	A
PETROLEUM DISTILLATES	127.8695	7	475.49	A
PETROLEUM DISTILLATES, ALIPHATIC	0.2341	3	226.00	A
PETROLEUM NAPHTHENIC OILS	2.7310	3	226.00	A
PETROLEUM OIL, PARAFFIN BASED	4.5616	1	30.00	A
PHOSPHORIC ACID	80.2350	127	4,705.36	A
POLYACRYLAMIDE, POLYETHYLENE GLYCOL MIXTURE	6.6039	21	1,344.20	A
POLYACRYLAMIDE POLYMER	117.5225	125	6,145.80	A
POLYBUTENES	0.7522	2	79.00	A
POLYETHYLENE GLYCOL	39.0954	15	416.00	A
POLY-I-PARA-MENTHENE	2.4980	1	10.00	A
POLYMERIZED ACRYLIC ACID	12.1384	6	103.00	A
POLYOXYETHYLENE SORBITOL, MIXED ETHER ESTER	9.1526	1	50.00	A
POLYOXYETHYLENE SORBITAN MONOOLEATE	0.1121	1	30.00	A
POLYOXYETHYLENE SORBITAN TRIOLEATE	0.7381	1	30.00	A
POLYSACCHARIDE POLYMER	2.6823	46	2,609.30	A
POLYSILOXANE	95.2954	46	4,069.55	A
PROPARGITE	117.5508	1	71.00	A
PROPICONAZOLE	7.1463	2	75.00	A
PROPYLENE GLYCOL	43.5714	36	1,641.70	A
PROPYLENE GLYCOL, METHYL ETHER	6.4472	18	819.00	A
SILICONE DEFOAMER	0.0561	10	155.16	A
SODIUM DIOCTYLSULFOSUCCINATE	8.3295	9	532.00	A
SODIUM DODECYLBENZENE SULFONATE	0.3703	2	190.00	A
SODIUM XYLENE SULFONATE	0.6601	10	155.16	A
SORBITOL	4.2321	2	190.00	A
TALL OIL	41.8919	85	4,198.00	A
TALL OIL FATTY ACIDS	51.4596	51	2,375.17	A
ALPHA-[PARA-(1,1,3,3-TETRAMETHYLBUTYL)PHENYL]-OMEGA -HYDROXYPOLY(OXYETHYLENE)	2.5151	10	155.16	A
TETRAPOTASSIUM PYROPHOSPHATE	0.3301	10	155.16	A
TRIETHANOLAMINE	0.8417	10	155.16	A
TRISODIUM PHOSPHATE	0.7474	4	148.70	A
ALPHA-UNDECYL-OMEGA-HYDROXYPOLY(OXYETHYLENE)	40.7201	7	485.00	A
VINYL POLYMER	13.6609	61	2,160.60	A
ZINC SULFATE	2.9625	2	190.00	A
Site Total	77,900.1787	4,911		
OILSEED				
GLYPHOSATE, POTASSIUM SALT	110.3658	1	66.00	A
Site Total	110.3658	1		
OKRA				
AZOXYSTROBIN	1.4912	1	6.00	A
GLYPHOSATE, ISOPROPYLAMINE SALT	0.1561	1	0.40	A
GLYPHOSATE, POTASSIUM SALT	0.1293	1	0.10	A
IMIDACLOPRID	0.5048	3	7.25	A
MALATHION	9.2397	1	6.00	A
PHOSPHORIC ACID	0.1769	1	6.00	A
PROPYLENE GLYCOL	0.1304	1	6.00	A
PYRIPROXYFEN	6.8850	4	110.00	A
SPINOSAD	0.0063	62	9.46	A
THIRAM	135.1925		144,201.32	P
TRIFLURALIN	74.8737	3	76.00	A
TRISODIUM PHOSPHATE	0.0559	1	6.00	A
Site Total	228.8418	77		

Commodity	Chemical	Pounds Applied	Agricultural Applications	Amount Treated	Unit Type
OLIVE					
	ALPHA-ALKYLARYL-OMEGA-HYDROXYPOLY(OXYETHYLENE)	281.3025	22	763.80	A
	ALPHA-ALKYL (C8-C18)-OMEGA-HYDROXYPOLY(OXYETHYLENE) POLY(OXYPROPYLENE)	24.0220	16	427.00	A
	ALPHA-ALKYL (C9-C11)-OMEGA-HYDROXYPOLY(OXYETHYLENE)	105.8197	46	1,876.30	A
	ALPHA-ALKYL (SECONDARY C12-C14)-OMEGA-HYDROXYPOLY (OXYETHYLENE)	0.5454	1	13.33	A
	ALPHA-PINENE BETA-PINENE COPOLYMER	5.3205	4	167.00	A
	ALPHA-ALKYL (C12-C14)-OMEGA-HYDROXYPOLY(OXYETHYLENE)	25.5072	10	127.70	A
	ALPHA-ALKYL (C12-C15)-OMEGA-HYDROXYPOLY(OXYETHYLENE) SULFATE, SODIUM SALT	64.4650	42	971.00	A
	ALKYL (C9-C11) OLIGOMERIC D-GLUCOPYRANOSIDE	1.3628	7	77.70	A
	ALKYL (C8,C10) POLYGLYCOSIDE	1,146.7848	83	2,341.79	A
	ALLYLOXYPOLYETHYLENE GLYCOL ACETATE	7.2216	6	175.41	A
	ALUMINUM PHOSPHIDE	6.7644	8	88.00	A
	AMMONIUM BICARBONATE	1.6113	1	4.00	A
	AMMONIUM NITRATE	35.6483	55	1,595.15	A
	AMMONIUM PROPIONATE	18.1487	13	325.91	A
	AMMONIUM SULFATE	519.7393	105	2,520.36	A
	BENTONITE	4,760.4000	90	2,894.00	A
	BENZOIC ACID	3.1356	7	257.00	A
	N,N-BIS-(2-OMEGA-HYDROXYPOLY(OXYETHYLENE)ETHYL) ALKYLAMINE, ALKYL DERIVED FROM TALLOW FATTY ACIDS	9.1181	1	60.00	A
	BROMADIOLONE	0.0002	1	1.00	A
	2-BUTOXYETHANOL	1.9289	2	240.00	A
	BUTYL ALCOHOL	56.4763	39	2,015.66	A
	CALCIUM HYDROXIDE	90,290.8750	128	3,453.00	A
	CAPTAN	1.9182	1	16.00	A
	CAPTAN, OTHER RELATED	0.0410	1	16.00	A
	CARBARYL	3,940.2060	22	684.20	A
	CARFENTRAZONE-ETHYL	7.8799	17	298.00	A
	CASEIN	250.1170	90	2,894.00	A
	CITRIC ACID	29.1954	52	929.91	A
	CLARIFIED HYDROPHOBIC EXTRACT OF NEEM OIL	7.6570	2	7,200.00	S
		0.2984	1	2.50	A
	TOTAL POUNDS OF THIS CHEMICAL 7.9554				
	COCONUT DIETHANOLAMIDE	293.1423	45	989.30	A
	COPPER AMMONIUM COMPLEX	4.6500	2	5.30	A
	COPPER HYDROXIDE	41,192.5037	281	7,003.96	A
	COPPER OXIDE (OUS)	3,799.1194	47	711.70	A
		29.1439	2	1,204.00	U
	TOTAL POUNDS OF THIS CHEMICAL 3,828.2633				
	COPPER OXYCHLORIDE	100.0000	1	20.00	A
	COPPER SALTS OF FATTY AND ROSIN ACIDS	7.3196	1	8.00	A
	COPPER SULFATE (BASIC)	69,603.4537	159	5,821.00	A
	COPPER SULFATE (PENTAHYDRATE)	712.8000	3	27.00	A
	CORN PRODUCT, HYDROLYZED	31.6124	1	5.00	A
	COTTONSEED OIL	945.7849	41	1,058.00	A
	CYFLUTHRIN	0.0100	1	1.00	A
	DIETHYLENE GLYCOL	149.6894	13	423.16	A
	DIMETHYL ALKYL TERTIARY AMINES	3.4146	7	257.00	A
	DIMETHYLPOLYSILOXANE	10.1733	100	4,682.37	A
	DIMETHYL SILICONE FLUID EMULSION	5.9539	37	560.00	A
	1,7-DIOXASPIRO-(5,5)-UNDECANE	0.0203	1	4.00	A
	DIPHACINONE	0.2774	55	2,856.50	A
	DIURON	7,902.3126	223	6,736.97	A
	DODECYLBENZENE SULFONIC ACID	0.5185	3	18.30	A
	ALPHA-(PARA-DODECYLPHENYL)-OMEGA-HYDROXYPOLY(OXYETHYLENE)	20.0507	9	771.00	A
	EDTA, TETRASODIUM SALT	0.0319	3	18.30	A
	ETHEPHON	0.0761	1	50.00	U
	ETHYLENE GLYCOL	12.0952	2	32.00	A
	ETHYLENE GLYCOL MONOMETHYL ETHER	49.4054	5	180.00	A
	FATTY ACIDS, METHYL ESTERS	34.0408	1	60.00	A
	FATTY ACIDS, MIXED	13.5395	15	641.00	A
	FATTY ACIDS DERIVED FROM TALLOW	10.2050	10	127.70	A
	FLUMIOXAZIN	7.9369	5	63.57	A
	GLYPHOSATE	335.8039	13	447.00	A
	GLYPHOSATE, ISOPROPYLAMINE SALT	20,123.7148	928	23,691.55	A
	GLYPHOSATE, POTASSIUM SALT	5,312.3408	238	5,993.30	A

Commodity	Chemical	Pounds Applied	Agricultural Applications	Amount Treated	Unit Type
OLIVE					
	GLYPHOSATE-TRIMESIUM	183.4806	6	348.30	A
	HYDROTREATED PARAFFINIC SOLVENT	345.1350	11	261.50	A
	2-(3-HYDROXYPROPYL)-HEPTA-METHYL TRISILOXANE, ETHOXYLATED, ACETATE	24.9475	6	175.41	A
	IMIDACLOPRID	0.5457	2	2.00	A
	ISOOCTYL PHTHALATE	50.1024	5	180.00	A
	ISOPROPYL ALCOHOL	450.4780	214	7,816.42	A
		0.0252	6	235.00	U
	TOTAL POUNDS OF THIS CHEMICAL 450.5032				
	ISOPROPYLAMINE DODECYLBENZENE SULFONATE	2.8118	14	529.00	A
	ISOXABEN	9.0000	1	13.33	A
	KAOLIN	95.2850	15	152.25	A
	KEROSENE	6.0719	7	257.00	A
	KRESOXIM-METHYL	0.1875	1	14.00	A
	LACTOSE	328.8950	90	2,894.00	A
	LAMBDA-CYHALOTHRIN	0.0063	1	4.00	A
	LAURIC ACID	58.6045	42	971.00	A
	LECITHIN	1.2319	4	6.57	A
	LIMONENE	78.2668	34	1,122.00	A
	META-CRESOL	0.0005	1	0.10	A
	METHIDATHION	594.9779	9	270.00	A
	METHYLATED SOYBEAN OIL	131.4438	8	270.33	A
	MINERAL OIL	3,092.9065	16	352.70	A
	MODIFIED PHTHALIC GLYCEROL ALKYD RESIN	7.7033	3	49.50	A
	MORPHOLINE	21.6637	5	180.00	A
	NAA, AMMONIUM SALT	13.8584	2	45.00	A
	NAPROPAMIDE	454.6150	4	386.00	A
	4-NONYLPHENOL, FORMALDEHYDE RESIN, PROPOXYLATED	163.8738	27	1,010.60	A
	ALPHA-(PARA-NONYLPHENYL)-OMEGA-HYDROXYPOLY(OXYETHYLENE)	3,313.3453	235	9,477.55	A
		0.4674	6	235.00	U
	TOTAL POUNDS OF THIS CHEMICAL 3,313.8127				
	ALPHA-(PARA-NONYLPHENYL)-OMEGA-HYDROXYPOLY(OXYETHYLENE), BRANCHED	57.4428	12	373.83	A
	ALPHA-(PARA-NONYLPHENYL)-OMEGA-HYDROXYPOLY(OXYETHYLENE), PHOSPHATE ESTER	13.1578	13	325.91	A
	ALPHA-(PARA-NONYLPHENYL)-OMEGA-HYDROXYPOLY (OXYETHYLENE) SULFATE, AMMONIUM SALT	4.9138	60	1,745.11	A
	ALPHA-OCTYLPHENYL-OMEGA-HYDROXYPOLY(OXYETHYLENE)	521.7582	64	1,999.00	A
	OLEIC ACID	161.1090	34	1,846.28	A
		0.0539	6	235.00	U
	TOTAL POUNDS OF THIS CHEMICAL 161.1629				
	OLEIC ACID, METHYL ESTER	63.8924	8	119.05	A
	ORCHEX 796 OIL	222.9913	5	604.00	A
	ORGANO/MODIFIED POLYSILOXANE	0.0362	7	77.70	A
	ORYZALIN	4,166.5631	75	2,228.39	A
	OXYFLUORFEN	2,727.5121	208	6,250.29	A
	PARAQUAT DICHLORIDE	1,500.6663	88	2,262.21	A
	PETROLEUM DISTILLATES	191.4192	5	335.00	A
	PETROLEUM DISTILLATES, ALIPHATIC	3.7735	1	16.00	A
	PETROLEUM DISTILLATES, REFINED	385.4923	17	70.05	A
	PETROLEUM OIL, PARAFFIN BASED	1,211.5323	74	2,274.11	A
	PETROLEUM OIL, UNCLASSIFIED	6,379.2381	10	193.00	A
		3.4695	1	80.00	U
	TOTAL POUNDS OF THIS CHEMICAL 6,382.7076				
	PHOSPHORIC ACID	100.7967	65	1,119.30	A
	BETA-PINENE POLYMER	206.1333	2	122.00	A
	POLYACRYLIC POLYMER	4.7611	33	536.00	A
	POLYBUTENES	6.0787	1	60.00	A
	POLYETHYLENE GLYCOL	282.7196	19	1,289.90	A
	POLYETHYLENE GLYCOL DIACETATE	0.6565	6	175.41	A
	POLY-I-PARA-MENTHENE	1,577.1894	43	1,748.60	A
	POLYMERIZED PINENE	24.0555	2	15.00	A
	POLYOXYETHYLENE POLYOXYPROPYLENE	8.0542	4	83.00	A
	POLYOXYETHYLENE SORBITAN MIXED FATTY ACID ESTERS	157.2424	60	1,745.11	A
	POLYOXYETHYLENE SORBITAN MONOOLEATE	3.5317	12	289.00	A
	POLYOXYETHYLENE SORBITAN TRIOLEATE	23.2503	12	289.00	A
	POTASSIUM BICARBONATE	12.3000	1	14.00	A
	PROPIONIC ACID	1.2319	4	6.57	A

Commodity Chemical		Pounds Applied	Agricultural Applications	Amount Treated	Unit Type
OLIVE					
PROPYLENE GLYCOL		334.2557	57	1,895.68	A
		0.1798	6	235.00	U
TOTAL POUNDS OF THIS CHEMICAL	334.4355				
PROPYLENE GLYCOL, METHYL ETHER		0.5808	3	15.00	A
PYRETHRINS		1.3324	5	5.00	A
PYRIPROXYFEN		2.9367	2	28.50	A
RIMSULFURON		25.0000	1	2.11	A
SETHOXYDIM		65.9736	13	373.00	A
SILICONE DEFOAMER		0.0136	3	18.30	A
SIMAZINE		12,747.0503	228	7,451.53	A
SODIUM DIISOOCTYLSULFOSUCCINATE		6.6078	5	180.00	A
SODIUM DIOCTYLSULFOSUCCINATE		102.3931	15	929.68	A
		0.0755	6	235.00	U
TOTAL POUNDS OF THIS CHEMICAL	102.4686				
SODIUM POLYACRYLATE		0.4537	13	325.91	A
SODIUM XYLENE SULFONATE		0.1595	3	18.30	A
SORBITAN FATTY ACID ESTERS		34.3968	60	1,745.11	A
SPINOSAD		9.6672	3,134	46,823.51	A
		0.8098	478	71,051.00	U
TOTAL POUNDS OF THIS CHEMICAL	10.4770				
STYRENE BUTADIENE COPOLYMER		108.0990	16	427.00	A
SULFUR		569.8725	6	164.24	A
TALL OIL		8.7638	7	138.83	A
TALL OIL FATTY ACIDS		54.9731	18	623.50	A
ALPHA-[PARA-(1,1,3,3-TETRAMETHYLBUTYL)PHENYL]-OMEGA -HYDROXYPOLY(OXYETHYLENE)		96.4833	11	165.90	A
TETRAPOTASSIUM PYROPHOSPHATE		0.0798	3	18.30	A
THIOPHANATE-METHYL		1.0719	1	12.25	A
TRIETHANOLAMINE		0.2034	3	18.30	A
TRIFLURALIN		4.0000	1	6.00	A
TRISODIUM PHOSPHATE		0.0607	1	10.00	A
UREA		10.0283	8	82.70	A
VINYL POLYMER		1.6553	3	53.00	A
2,4-XYLENOL		0.0005	1	0.10	A
ZINC PHOSPHIDE		0.3000	1	30.00	A
Site Total		295,955.0831	7,386		
ONION, DRY					
ACETAMIPRID		0.1750	1	4.00	A
ALCOHOLS, C4-C12, NORMAL		1.6484	3	170.00	A
ALPHA-ALKYLARYL-OMEGA-HYDROXYPOLY(OXYETHYLENE)		1,212.1934	68	7,038.89	A
ALPHA-ALKYL (C9-C11)-OMEGA-HYDROXYPOLY(OXYETHYLENE)		859.1110	165	10,609.45	A
ALPHA-ALKYL (C10-C14)-OMEGA-HYDROXYPOLY(OXYETHYLENE)		233.0706	96	4,997.50	A
ALPHA-ALKYL-OMEGA-HYDROXYPOLY(OXYETHYLENE)		6.2182	1	50.00	A
ALPHA-ALKYL (SECONDARY C12-C14)-OMEGA-HYDROXYPOLY (OXYETHYLENE)		0.1091	2	230.00	A
ALPHA-ALKYL (C12-C16)-OMEGA-HYDROXYPOLY(OXYETHYLENE)		28.9614	96	4,997.50	A
ALPHA-ALKYL (C12-C14)-OMEGA-HYDROXYPOLY(OXYETHYLENE)		170.4261	58	2,616.00	A
ALPHA-ALKYL (C12-C15)-OMEGA-HYDROXYPOLY(OXYETHYLENE) SULFATE, SODIUM SALT		28.7516	9	707.70	A
ALKYL (C8,C10) POLYGLYCOSIDE		5.2181	4	14.00	A
ALLYLOXYPOLYETHYLENE GLYCOL ACETATE		97.0926	214	4,201.80	A
ALUMINUM PHOSPHIDE		1.9800	1	155.00	A
AMMONIUM NITRATE		6.0909	6	371.00	A
AMMONIUM SULFATE		514.4356	27	2,270.62	A
AZADIRACHTIN		70.3564	108	3,151.21	A
AZOXYSTROBIN		700.6882	119	3,521.00	A
BACILLUS PUMILUS, STRAIN QST 2808		3.4810	3	36.00	A
BACILLUS THURINGIENSIS (BERLINER), SUBSP. AIZAWAI, GC-91 PROTEIN		2.6600	1	35.00	A
BACILLUS THURINGIENSIS (BERLINER), SUBSP. AIZAWAI, SEROTYPE H-7		6.1800	2	30.00	A
BACILLUS THURINGIENSIS, SUBSP. AIZAWAI, STRAIN ABTS-1857		204.1794	1	252.07	A
BENSULIDE		9,272.0671	59	4,085.89	A
BENZOIC ACID		3.8372	13	486.90	A
N,N-BIS-(2-OMEGA-HYDROXYPOLY(OXYETHYLENE)ETHYL) ALKYLAMINE, ALKYL DERIVED FROM TALLOW FATTY ACIDS		128.9990	28	2,401.30	A

Commodity	Chemical	Pounds Applied	Agricultural Applications	Amount Treated	Unit Type
ONION, DRY					
	BORAX	3.6808	4	304.00	A
	BOSCALID	2,123.7959	263	7,948.60	A
	BROMOXYNIL HEPTANOATE	2,708.4960	300	21,163.98	A
	BROMOXYNIL OCTANOATE	5,752.5570	465	30,377.60	A
	BUTYL ALCOHOL	72.6690	84	1,952.35	A
	CALCIUM CHLORIDE	19.8717	8	954.00	A
	CARBOXIN	127.9770		13,651.50	P
		65.8500		3,946.86	K
	TOTAL POUNDS OF THIS CHEMICAL 193.8270				
	CHLOROPICRIN	44,105.9976	33	798.80	A
	CHLOROTHALONIL	82,310.6362	1,038	59,092.67	A
	CHLORPYRIFOS	4,373.3786	81	4,236.22	A
	CHLORTHAL-DIMETHYL	49,912.4789	238	8,652.75	A
	CITRIC ACID	236.1423	123	7,693.12	A
	CLARIFIED HYDROPHOBIC EXTRACT OF NEEM OIL	6,190.1831	118	3,472.75	A
	CLETHODIM	1,053.5071	132	7,820.35	A
	COCONUT DIETHANOLAMIDE	136.1177	39	1,444.90	A
	COPPER HYDROXIDE	45,388.0344	860	43,172.28	A
	COPPER OXIDE (OUS)	540.2523	13	642.70	A
	COPPER SALTS OF FATTY AND ROSIN ACIDS	21.0438	1	23.00	A
	COTTONSEED OIL	642.5630	6	548.00	A
	CYPERMETHRIN	776.7688	153	8,362.42	A
	(S)-CYPERMETHRIN	1,467.8771	583	31,372.69	A
	CYPRODINIL	30.1172	7	91.90	A
	CYROMAZINE	620.0700		8,924.88	P
		323.4626	91	2,316.30	A
		266.6250		2,384.67	K
	TOTAL POUNDS OF THIS CHEMICAL 1,210.1576				
	ALPHA-DECYL-OMEGA-HYDROXYPOLY(OXYETHYLENE) PHOSPHATE	36.6118	13	1,013.00	A
	DERIVATED NATURAL POLYMERS	1.5176	6	787.00	A
	DIAMMONIUM PHOSPHATE	0.6324	1	30.00	A
	DIATOMACEOUS EARTH	1,144.0200	3	460.00	A
	DIAZINON	9,530.6045	260	9,874.47	A
	1,3-DICHLOROPROPENE	89,740.6829	36	961.90	A
	DICLORAN	662.8897	19	345.30	A
	DIETHYLENE GLYCOL	79.2937	84	4,239.70	A
	DIETHYLENE GLYCOL MONOETHYL ETHER	1.0241	2	100.00	A
	DIMETHOATE	0.9874	1	25.00	A
	DIMETHOMORPH	4,535.4528	614	23,680.39	A
	DIMETHYL ALKYL TERTIARY AMINES	4.1786	13	486.90	A
	DIMETHYLPOLYSILOXANE	1,215.4309	920	38,215.76	A
	DIPHACINONE	0.0038	1	20.00	A
	DODECYLBENZENE SULFONIC ACID	23.5238	30	737.20	A
	ALPHA-(PARA-DODECYLPHENYL)-OMEGA-HYDROXYPOLY(OXYETHYLENE)	827.4779	130	8,185.45	A
	EDTA, SODIUM SALT	1.0839	6	630.00	A
	EDTA, TETRASODIUM SALT	1.4476	30	737.20	A
	EMULSIFIABLE METHYLATED VEGETABLE OIL	440.4577	34	2,526.00	A
	ETHYLENE GLYCOL	0.3019	1	3.00	A
	ETHYLENE GLYCOL MONOMETHYL ETHER	31.7314	20	338.10	A
	FATTY ACIDS, METHYL ESTERS	472.7044	26	2,257.30	A
	FATTY ACIDS, MIXED	151.6556	75	5,895.48	A
	FATTY ACIDS DERIVED FROM TALLOW	68.1704	58	2,616.00	A
	FENAMIDONE	2,543.6320	233	14,122.87	A
	FERROUS SULFATE	1.3836	6	202.00	A
	FLUAZIFOP-P-BUTYL	2,267.0779	134	8,477.85	A
	FLUDIOXONIL	20.0781	7	91.90	A
		1.4681		155.71	K
		0.0337		1,375.06	P
	TOTAL POUNDS OF THIS CHEMICAL 21.5799				
	FOSETYL-AL	836.5600	30	363.20	A
	GAMMA AMINOBUTYRIC ACID	170.0900	30	2,358.00	A
	GAMMA-CYHALOTHRIN	11.2507	9	773.38	A
	GLUTAMIC ACID	170.0900	30	2,358.00	A
	GLYPHOSATE	1,077.1842	8	974.00	A
	GLYPHOSATE, DIAMMONIUM SALT	202.4373	2	250.00	A
	GLYPHOSATE, ISOPROPYLAMINE SALT	3,747.8467	51	3,359.57	A
	GLYPHOSATE, POTASSIUM SALT	7,041.6944	73	4,693.50	A
	HYDROGEN PEROXIDE	1,441.0151	30	1,169.40	A

Commodity	Chemical	Pounds Applied	Agricultural Applications	Amount Treated	Unit Type
ONION, DRY					
	HYDROTREATED PARAFFINIC SOLVENT	3,824.1835	28	3,540.55	A
	2-(3-HYDROXYPROPYL)-HEPTA-METHYL TRISILOXANE, ETHOXYLATED, ACETATE	381.2288	229	5,903.80	A
	IMIDACLOPRID	0.0625	1	25.00	A
	IPRODIONE	5,810.3825	295	8,641.84	A
	ISOOCTYL PHTHALATE	32.1791	20	338.10	A
	ISOPARAFFINIC HYDROCARBONS	94.8265	2	144.00	A
	ISOPROPYL ALCOHOL	520.8146	437	27,994.69	A
	ISOPROPYLAMINE DODECYLBENZENE SULFONATE	0.0804	2	21.50	A
	KAOLIN	25,811.7850	27	715.10	A
	KEROSENE	7.4305	13	486.90	A
	LAMBDA-CYHALOTHRIN	368.8941	355	13,036.24	A
	LAURIC ACID	26.1378	9	707.70	A
	LECITHIN	74.8662	31	900.42	A
	MALATHION	4,846.7956	48	2,846.20	A
	MALEIC HYDRAZIDE, POTASSIUM SALT	6,264.2344	94	2,443.90	A
	MANCOZEB	94,291.1282	1,024	50,366.06	A
	MANEB	30,096.1530	526	18,844.50	A
	MANGANESE SULFATE	4.2073	8	208.00	A
	MEFENOXAM	4,760.9624	1,033	54,948.33	A
		0.0662		1,375.06	P
		0.0144		155.71	K
	TOTAL POUNDS OF THIS CHEMICAL 4,761.0430				
	MEFENOXAM, OTHER RELATED	103.7210	949	52,265.43	A
		0.0021		1,375.06	P
		0.0004		155.71	K
	TOTAL POUNDS OF THIS CHEMICAL 103.7235				
	METALAXYL	30.4000	1	152.00	A
	METAM-SODIUM	70,352.9513	7	517.70	A
	METHOMYL	14,556.4037	538	23,076.87	A
	METHYLATED SOYBEAN OIL	1,611.9855	97	5,641.40	A
	METHYL BROMIDE	14,900.1600	3	70.10	A
	METHYL PARATHION	196.5254	22	417.10	A
	METHYL PARATHION, OTHER RELATED	10.3434	22	417.10	A
	METHYL SILICONE RESINS	56.2253	29	453.95	A
	MINERAL OIL	606.4351	17	1,243.00	A
	MODIFIED PHTHALIC GLYCEROL ALKYD RESIN	508.9511	22	2,686.90	A
	MORPHOLINE	13.9138	20	338.10	A
	4-NONYLPHENOL, FORMALDEHYDE RESIN, PROPOXYLATED	288.5122	77	5,348.45	A
	ALPHA-(PARA-NONYLPHENYL)-OMEGA-HYDROXYPOLY(OXYETHYLENE)	3,446.0545	722	38,355.28	A
	ALPHA-(PARA-NONYLPHENYL)-OMEGA-HYDROXYPOLY(OXYETHYLENE), BRANCHED	481.4662	66	5,111.65	A
	ALPHA-(PARA-NONYLPHENYL)-OMEGA-HYDROXYPOLY(OXYETHYLENE), PHOSPHATE ESTER	64.7264	6	339.90	A
	ALPHA-(PARA-NONYLPHENYL)-OMEGA-HYDROXYPOLY (OXYETHYLENE) SULFATE, AMMONIUM SALT	1.9086	6	323.00	A
	ALPHA-OCTYLPHENYL-OMEGA-HYDROXYPOLY(OXYETHYLENE)	3,277.9127	234	16,026.90	A
	OLEIC ACID	676.2402	156	8,911.35	A
	OLEIC ACID, METHYL ESTER	1,874.6179	37	2,883.30	A
	ORCHEX 796 OIL	9,420.0344	132	8,329.45	A
	ORGANOSILICONE, POLY OXYALKYLENE ETHER COPOLYMER	24.1167	22	737.00	A
	OXAMYL	4,699.4289	212	6,228.00	A
	OXYFLUORFEN	13,924.6563	1,090	66,590.25	A
	PARAQUAT DICHLORIDE	376.5996	11	416.00	A
	PENDIMETHALIN	20,243.3960	434	25,545.68	A
	PERMETHRIN	1,410.0151	96	6,763.82	A
	PETROLEUM DISTILLATES	1,438.7799	17	1,481.60	A
	PETROLEUM DISTILLATES, ALIPHATIC	992.1260	12	679.80	A
	PETROLEUM OIL, PARAFFIN BASED	654.4523	22	1,392.00	A
	PHOSPHORIC ACID	280.8878	171	8,797.82	A
	BETA-PINENE POLYMER	1,671.4073	67	6,166.98	A
	PIPERONYL BUTOXIDE	14.2036	7	517.00	A
	PIPERONYL BUTOXIDE, OTHER RELATED	3.5509	7	517.00	A
	POLYACRYLAMIDE, POLYETHYLENE GLYCOL MIXTURE	29.1958	84	5,109.00	A
	POLYACRYLAMIDE POLYMER	42.8109	39	2,405.94	A
	POLYACRYLIC POLYMER	0.5362	6	229.30	A
	POLYALKENE OXIDE MODIFIED HEPTAMETHYL TRISILOXANE	211.4975	236	7,089.10	A
	POLYALKYLENEOXIDE MODIFIED POLYDIMETHYL-SILOXANE	17.2795	3	465.00	A

Commodity Chemical	Pounds Applied	Agricultural Applications	Amount Treated	Unit Type
ONION, DRY				
POLYBUTENES	84.4115	26	2,257.30	A
POLYETHER MODIFIED POLYSILOXANE	20.0548	31	2,061.00	A
POLYETHYLENE GLYCOL DIACETATE	8.8266	214	4,201.80	A
POLYETHYLENE GLYCOL MONO(3-(TETRAMETHYL-1-(TRIMETHYLSILOXY)DISILOXANYL)PROPYL)ETHER	922.2331	367	14,430.78	A
POLY-I-PARA-MENTHENE	2,324.6227	160	9,239.60	A
POLYOXYETHYLENE DIOLEATE	0.5024	22	737.00	A
POLYOXYETHYLENE POLYOXYPROPYLENE	253.8027	203	6,940.84	A
POLYOXYETHYLENE SORBITOL, MIXED ETHER ESTER	1,197.8392	14	1,047.50	A
POLYOXYETHYLENE SORBITAN MIXED FATTY ACID ESTERS	61.0753	6	323.00	A
POLYOXYETHYLENE SORBITAN MONOOLEATE	0.3214	2	21.50	A
POLYOXYETHYLENE SORBITAN TRIOLEATE	35.0665	15	1,034.50	A
POLYSACCHARIDE POLYMER	4.0011	36	1,957.94	A
POLYSILOXANE	17.4524	6	787.00	A
POTASSIUM N-METHYLDITHIOCARBAMATE	302,336.9336	8	1,241.90	A
POTASSIUM PHOSPHITE	125.0476	3	40.00	A
PROPIONIC ACID	81.4681	34	1,066.32	A
PROPYLENE GLYCOL	699.1108	346	13,355.67	A
PROPYLENE GLYCOL, METHYL ETHER	2.4724	4	210.80	A
PYRACLOSTROBIN	1,249.3134	345	9,148.70	A
PYRETHRINS	13.8996	28	1,195.01	A
PYRIMETHANIL	389.2734	67	1,731.30	A
QST 713 STRAIN OF DRIED BACILLUS SUBTILIS	15.8697	5	85.00	A
SETHOXYDIM	1,295.4775	74	4,946.30	A
SILICONE DEFOAMER	0.6152	30	737.20	A
SODIUM DIISOOCTYLSULFOSUCCINATE	4.2440	20	338.10	A
SODIUM DIOCTYLSULFOSUCCINATE	3.0855	1	127.00	A
SODIUM XYLENE SULFONATE	7.2381	30	737.20	A
SORBITAN FATTY ACID ESTERS	13.3602	6	323.00	A
SORBITAN TRIOLEATE	18.3059	13	1,013.00	A
SPINOSAD	1,398.3088	270	13,842.66	A
STARCH	1.4622	169	8,309.07	A
STYRENE BUTADIENE COPOLYMER	810.9477	273	9,815.07	A
SULFUR	28,625.9872	30	1,806.55	A
TALL OIL	6.6202	29	728.80	A
TALL OIL FATTY ACIDS	606.2051	129	9,699.25	A
ALPHA-[PARA-(1,1,3,3-TETRAMETHYLBUTYL)PHENYL]-OMEGA-HYDROXYPOLY(OXYETHYLENE)	164.0636	38	1,367.40	A
TETRAPOTASSIUM PYROPHOSPHATE	3.6191	30	737.20	A
THIRAM	360.0619		104,521.17	P
	144.9178		12,544.70	K
TOTAL POUNDS OF THIS CHEMICAL 504.9797				
TRIETHANOLAMINE	9.2286	30	737.20	A
TRIFLURALIN	159.8344	2	190.00	A
ALPHA-2,6,8-TRIMETHYL-4-NONYLOXY-OMEGA-HYDROXYPOLY(OXYETHYLENE)	339.4055	273	9,815.07	A
TRISODIUM PHOSPHATE	4.1804	21	644.20	A
ALPHA-UNDECYL-OMEGA-HYDROXYPOLY(OXYETHYLENE)	241.9058	71	4,970.00	A
UREA	0.2571	1	20.00	A
VINYL POLYMER	74.5005	56	3,456.95	A
ZINC SULFATE	18.8230	15	975.00	A
Site Total	1,081,218.9281	14,524		
ONION, GREEN				
ALPHA-ALKYLARYL-OMEGA-HYDROXYPOLY(OXYETHYLENE)	31.6005	1	116.00	A
ALPHA-ALKYL (C12-C14)-OMEGA-HYDROXYPOLY(OXYETHYLENE)	132.1835	152	786.18	A
ALPHA-ALKYL (C12-C15)-OMEGA-HYDROXYPOLY(OXYETHYLENE) SULFATE, SODIUM SALT	26.8861	1	36.10	A
AMMONIUM SULFATE	22.2106	1	116.00	A
AZADIRACHTIN	16.9826	86	810.75	A
AZINPHOS-METHYL	26.5000	7	53.00	A
AZOXYSTROBIN	20.6991	10	86.35	A
BACILLUS PUMILUS, STRAIN QST 2808	51.9641	81	491.33	A
BACILLUS THURINGIENSIS, SUBSP. AIZAWAI, STRAIN ABTS-1857	694.1346	220	1,297.92	A
BACILLUS THURINGIENSIS, SUBSP. KURSTAKI, STRAIN ABTS-351, FERMENTATION SOLIDS AND SOLUBLES	41.3802	14	54.05	A

Commodity Chemical	Pounds Applied	Agricultural Applications	Amount Treated	Unit Type
ONION, GREEN				
BACILLUS THURINGIENSIS (BERLINER), SUBSP. KURSTAKI, STRAIN SA-11	0.4757	2	9.65	A
BOSCALID	1.0413	1	3.50	A
BROMOXYNIL OCTANOATE	14.1657	8	94.00	A
BUTYL ALCOHOL	5.1889	1	116.00	A
CALCIUM HYPOCHLORITE	85.0000	6	114.00	U
	84.1900	6	104.00	A
TOTAL POUNDS OF THIS CHEMICAL 169.1900				
CARFENTRAZONE-ETHYL	2.3425	1	160.00	A
CHLOROPICRIN	5,089.3569	6	105.70	A
CHLOROTHALONIL	1,043.5839	87	667.72	A
CHLORPYRIFOS	67.9944	1	150.00	A
CHLORTHAL-DIMETHYL	4,245.1859	92	591.08	A
CITRIC ACID	9.4722	1	116.00	A
CLARIFIED HYDROPHOBIC EXTRACT OF NEEM OIL	1,177.0377	56	702.63	A
COCONUT DIETHANOLAMIDE	122.2630	2	42.60	A
COPPER HYDROXIDE	874.3896	96	760.28	A
COPPER OXIDE (OUS)	11.0580	1	6.59	A
CYPERMETHRIN	28.3634	65	327.98	A
(S)-CYPERMETHRIN	50.1236	183	1,048.59	A
CYROMAZINE	122.5561	175	915.18	A
DIAZINON	841.6479	93	491.83	A
1,3-DICHLOROPROPENE	8,961.3749	6	105.70	A
DIMETHOMORPH	200.7893	126	904.96	A
DIMETHYLPOLYSILOXANE	26.4712	164	860.35	A
DODECYLBENZENE SULFONIC ACID	0.2309	1	6.50	A
EDTA, TETRASODIUM SALT	0.0142	1	6.50	A
FATTY ACIDS, MIXED	0.5751	1	116.00	A
FATTY ACIDS DERIVED FROM TALLOW	52.8734	152	786.18	A
FENAMIDONE	18.8584	14	108.80	A
GLYPHOSATE, DIAMMONIUM SALT	110.9657	6	68.00	A
GLYPHOSATE, ISOPROPYLAMINE SALT	500.8409	30	302.30	A
GLYPHOSATE, POTASSIUM SALT	375.4925	51	117.76	A
ISOPROPYL ALCOHOL	55.4258	147	859.68	A
LAURIC ACID	24.4420	1	36.10	A
MALATHION	362.0059	57	193.86	A
MANCOZEB	0.7500	1	1.00	A
MANEB	2,043.2071	178	933.26	A
MEFENOXAM	85.1946	115	841.48	A
MEFENOXAM, OTHER RELATED	1.0901	58	538.69	A
METHOMYL	155.7630	50	247.60	A
METHYL PARATHION	12.3759	7	53.00	A
METHYL PARATHION, OTHER RELATED	0.6514	7	53.00	A
METHYL SILICONE RESINS	2.6354	1	5.00	A
4-NONYLPHENOL, FORMALDEHYDE RESIN, PROPOXYLATED	3.0194	1	116.00	A
ALPHA-(PARA-NONYLPHENYL)-OMEGA-HYDROXYPOLY(OXYETHYLENE)	305.0673	299	1,755.36	A
OXYFLUORFEN	18.8527	10	149.00	A
PHOSPHORIC ACID	28.7716	71	615.20	A
PIPERONYL BUTOXIDE	85.0824	43	223.57	A
PIPERONYL BUTOXIDE, OTHER RELATED	21.2706	43	223.57	A
POLYACRYLAMIDE, POLYETHYLENE GLYCOL MIXTURE	1.0661	10	47.76	A
POLYETHYLENE GLYCOL	66.6212	78	487.48	A
POLY-I-PARA-MENTHENE	9.7306	6	41.77	A
POLYOXYETHYLENE POLYOXYPROPYLENE	10.8078	32	161.77	A
POTASSIUM BICARBONATE	87.6498	9	35.57	A
POTASSIUM N-METHYLDITHIOCARBAMATE	121,891.5939	3	426.00	A
POTASSIUM PHOSPHITE	326.7720	3	125.00	A
PROPYLENE GLYCOL	41.5513	1	36.10	A
PYRACLOSTROBIN	19.7980	30	137.23	A
PYRETHRINS	11.1891	56	300.38	A
PYRIMETHANIL	26.5622	4	112.35	A
QST 713 STRAIN OF DRIED BACILLUS SUBTILIS	93.1224	49	278.63	A
ROTENONE	0.2928	11	55.81	A
ROTENONE, OTHER RELATED	0.2928	11	55.81	A
SILICONE DEFOAMER	0.0060	1	6.50	A
SODIUM XYLENE SULFONATE	0.0710	1	6.50	A
SPINOSAD	90.9756	184	924.63	A
SULFUR	1.2000	1	0.20	A

Commodity Chemical	Pounds Applied	Agricultural Applications	Amount Treated	Unit Type
ONION, GREEN				
ALPHA-[PARA-(1,1,3,3-TETRAMETHYLBUTYL)PHENYL]-OMEGA -HYDROXYPOLY(OXYETHYLENE)	0.2707	1	6.50	A
TETRAPOTASSIUM PYROPHOSPHATE	0.0355	1	6.50	A
THIRAM	0.0070		1.53	K
TRIETHANOLAMINE	0.0906	1	6.50	A
XYLENE RANGE AROMATIC SOLVENT	8.6424	9	60.00	A
Site Total	151,082.4185	2,581		
ORANGE				
ABAMECTIN	337.7570	751	27,075.04	A
ACEPHATE	419.1985	58	1,479.50	A
ACEQUINOCYL	6,202.4023	264	13,665.62	A
ACETAMIPRID	603.2443	182	3,752.82	A
ACRYLAMIDE/SODIUM ACRYLATE COPOLYMER	0.0990	1	20.00	A
ALCOHOLS, C4-C12, NORMAL	10.3498	47	1,853.22	A
ALPHA-ALKYLARYL-OMEGA-HYDROXYPOLY(OXYETHYLENE)	11,437.9221	801	23,275.56	A
ALKYL BENZENE SULFONIC ACID	23.3906	3	144.00	A
ALPHA-ALKYL (C8-C18)-OMEGA-HYDROXYPOLY(OXYETHYLENE) POLY(OXYPROPYLENE)	3,198.3982	1,295	51,879.55	A
ALPHA-ALKYL (C9-C11)-OMEGA-HYDROXYPOLY(OXYETHYLENE)	249.1925	61	880.80	A
ALPHA-PINENE BETA-PINENE COPOLYMER	27.0624	2	50.00	A
ALPHA-ALKYL (C12-C14)-OMEGA-HYDROXYPOLY(OXYETHYLENE)	279.6144	13	906.00	A
ALPHA-ALKYL (C12-C15)-OMEGA-HYDROXYPOLY(OXYETHYLENE) SULFATE, SODIUM SALT	450.3088	221	5,636.13	A
ALKYL (C8,C10) POLYGLYCOSIDE	5,272.5774	796	22,492.70	A
ALLYLOXYPOLYETHYLENE GLYCOL ACETATE	77.4274	9	637.15	A
ALUMINUM PHOSPHIDE	33.1645	62	1,702.40	A
AMMONIUM NITRATE	369.7411	122	5,935.13	A
AMMONIUM PROPIONATE	126.6936	42	1,081.00	A
AMMONIUM SULFATE	7,777.9865	800	33,855.48	A
AZADIRACHTIN	4.0002	12	219.00	A
AZOXYSTROBIN	32.7361	5	79.70	A
BACILLUS THURINGIENSIS, SUBSP. AIZAWAI, STRAIN ABTS-1857	1.0800	1	1.00	A
BACILLUS THURINGIENSIS (BERLINER), SUBSP. KURSTAKI, SEROTYPE 3A,3B	6.7200	9	147.00	A
BACILLUS THURINGIENSIS, SUBSP. KURSTAKI, STRAIN ABTS-351, FERMENTATION SOLIDS AND SOLUBLES	1,593.7928	64	2,870.40	A
BACILLUS THURINGIENSIS, SUBSP. KURSTAKI, STRAIN HD-1	24.2050	5	260.00	A
BACILLUS THURINGIENSIS (BERLINER), SUBSP. KURSTAKI, STRAIN SA-11	3,633.1097	328	10,265.44	A
BACILLUS THURINGIENSIS (BERLINER), SUBSP. KURSTAKI STRAIN SA-12	1,768.0518	276	14,290.41	A
BENTONITE	115,191.0330	2,866	64,792.44	A
BENZOIC ACID	262.2745	470	9,841.07	A
BIFENAZATE	11.0000	2	22.00	A
N,N-BIS-(2-OMEGA-HYDROXYPOLY(OXYETHYLENE)ETHYL) ALKYLAMINE, ALKYL DERIVED FROM TALLOW FATTY ACIDS	2,070.8111	327	9,547.00	A
BROMACIL	17,423.0645	537	14,413.54	A
BROMADIOLONE	0.0053	3	30.20	A
BUPROFEZIN	8,345.9544	174	4,663.38	A
2-BUTOXYETHANOL	48.8135	213	32,337.80	A
BUTYL ALCOHOL	116.0373	103	2,506.92	A
ALPHA-(PARA-TERT-BUTYLPHENYL)-OMEGA-HYDROXYPOLY (OXYETHYLENE) PHOSPHATE	35.7832	4	36.00	A
CALCIUM CHLORIDE	130.1311	16	207.00	A
CALCIUM HYDROXIDE	5,182,525.2005	7,400	199,932.24	A
CAPSICUM OLEORESIN	0.0968	1	10.00	A
CARBARYL	26,235.8907	162	2,635.03	A
CARBO METHOXY ETHER CELLULOSE, SODIUM SALT	4.3991	2	50.00	A
CARFENTRAZONE-ETHYL	162.6110	369	9,004.05	A
CASEIN	6,685.1787	2,661	60,800.09	A
CHLOROPHACINONE	0.0157	36	999.47	A
CHLOROPICRIN	8.3655	7	0.07	A
CHLORPYRIFOS	207,701.1547	3,020	77,841.56	A
	1.4954	1	90.00	U
TOTAL POUNDS OF THIS CHEMICAL 207,702.6501				
CITRIC ACID	976.8211	715	28,690.15	A

Commodity	Chemical	Pounds Applied	Agricultural Applications	Amount Treated	Unit Type
ORANGE					
	CLARIFIED HYDROPHOBIC EXTRACT OF NEEM OIL	5.7316	3	4.50	A
	COCONUT DIETHANOLAMIDE	2,198.9387	678	16,333.55	A
	COCONUT IMIDAZOLINE SODIUM CARBOXYLATE	1.6790	3	87.00	A
	COPPER	91,113.2875	1,355	30,412.61	A
	COPPER AMMONIUM COMPLEX	148.3208	16	354.95	A
	COPPER HYDROXIDE	350,392.5686	4,064	92,020.52	A
	COPPER OXIDE (OUS)	27,980.3520	332	10,713.61	A
	COPPER SULFATE (BASIC)	509,024.1973	3,398	105,078.87	A
	COPPER SULFATE (PENTAHYDRATE)	8,726.1570	22	1,070.60	A
	COTTONSEED OIL	4,967.9729	301	5,756.47	A
	CRYOLITE	48,212.5632	78	3,645.49	A
	CYFLUTHRIN	4,602.9813	2,341	71,399.54	A
	2,4-D, DIMETHYLAMINE SALT	5,866.1888	563	10,937.64	A
	2,4-D, ISOPROPYL ESTER	9,144.0637	5,094	130,926.39	A
		66.8545		53,501.00	T
	TOTAL POUNDS OF THIS CHEMICAL 9,210.9182				
	2,4-D, PROPYL ESTER	386.1917	281	5,205.75	A
	ALPHA-DECYL-OMEGA-HYDROXYPOLY(OXYETHYLENE) PHOSPHATE	0.1390	1	5.00	A
	DIAMMONIUM PHOSPHATE	178.8346	18	344.00	A
	1,3-DICHLOROPROPENE	55,403.6738	7	168.41	A
	DICOFOL	1,532.7553	16	537.15	A
	DIETHYLENE GLYCOL	4,418.0642	291	14,074.87	A
	DIFLUBENZURON	1,623.3674	264	6,954.59	A
	DIMETHOATE	41,693.3577	1,000	25,209.43	A
	DIMETHYL ALKYL TERTIARY AMINES	285.6124	470	9,841.07	A
	DIMETHYL DICOCOALKYL AMMONIUM SALT WITH NAPHTHALENE SULFONIC ACID, FORMALDEHYDE CONDENSATE	1.2068	1	8.00	A
	DIMETHYLPOLYSILOXANE	4,385.5876	1,455	50,936.21	A
	DIMETHYL SILICONE FLUID EMULSION	65.9790	235	5,831.00	A
	DIOCTYL PHTHALATE	80.5200	58	1,066.70	A
	DIPHACINONE	1.6153	793	31,537.29	A
		0.0005	1	90.00	U
	TOTAL POUNDS OF THIS CHEMICAL 1.6158				
	DISODIUM OCTABORATE TETRAHYDRATE	0.2797	1	12.00	A
	DIURON	145,308.1696	2,774	82,707.52	A
	DODECYLBENZENE SULFONIC ACID	659.0154	457	10,697.42	A
	ALPHA-(PARA-DODECYLPHENYL)-OMEGA-HYDROXYPOLY(OXYETHYLENE)	72.1925	29	414.80	A
	EDTA, SODIUM SALT	0.9712	26	734.03	A
	EDTA, TETRASODIUM SALT	40.5548	457	10,697.42	A
	EMULSIFIABLE METHYLATED VEGETABLE OIL	59.4717	27	366.20	A
	ETHYL ACRYLATE AND METHYL METHACRYLATE COPOLYMER	2.1072	4	13.20	A
	ETHYLENE GLYCOL	2,708.8411	272	5,700.20	A
	ETHYLENE GLYCOL MONOMETHYL ETHER	2,696.2604	373	7,962.45	A
	FATTY ACIDS, METHYL ESTERS	7,731.0279	327	9,547.00	A
	FATTY ACIDS, MIXED	160.9143	349	8,479.57	A
	FATTY ACIDS DERIVED FROM TALLOW	111.8457	13	906.00	A
	FENAMIPHOS	1,974.7813	50	1,158.00	A
	FENBUTATIN-OXIDE	3,243.9350	28	2,122.86	A
	FENPROPATHRIN	6,760.5653	504	17,410.71	A
	FERROUS SULFATE	8.7309	3	87.00	A
	FLUMIOXAZIN	153.1160	19	453.84	A
	FORMETANATE HYDROCHLORIDE	12,096.3095	342	11,974.43	A
	FOSETYL-AL	1,639.1280	50	703.50	A
	GIBBERELLINS	5,145.0924	2,850	62,310.79	A
		108.8902		535,733.90	T
	TOTAL POUNDS OF THIS CHEMICAL 5,253.9826				
	GIBBERELLINS, POTASSIUM SALT	6.4000	1	10.00	A
	GLYPHOSATE	1,789.0086	110	1,870.00	A
	GLYPHOSATE, DIAMMONIUM SALT	4,740.9988	155	4,613.66	A
	GLYPHOSATE, ISOPROPYLAMINE SALT	219,150.1275	8,652	226,324.34	A
		8.8976	7	580.00	U
	TOTAL POUNDS OF THIS CHEMICAL 219,159.0251				
	GLYPHOSATE, MONOAMMONIUM SALT	87.0987	10	77.72	A
	GLYPHOSATE, POTASSIUM SALT	127,840.8726	4,104	118,023.61	A
		2.1556	1	10.00	U
	TOTAL POUNDS OF THIS CHEMICAL 127,843.0282				
	GLYPHOSATE-TRIMESIUM	59.9760	2	20.00	A
	HEPTAMETHYLTRISILOXANE ETHOXYLATED	2.8996	3	55.00	A

Commodity	Chemical	Pounds Applied	Agricultural Applications	Amount Treated	Unit Type
ORANGE					
	HEXYTHIAZOX	96.7499	8	715.00	A
	HYDROTREATED PARAFFINIC SOLVENT	1,707.0700	63	2,129.00	A
	2-(3-HYDROXYPROPYL)-HEPTA-METHYL TRISILOXANE, ETHOXYLATED, ACETATE	4,463.2016	408	11,423.70	A
	IMAZALIL	14,383.0265		1,957,224.17	T
		53.3539		1,248,832.93	P
		40.4086		119,245.00	U
	TOTAL POUNDS OF THIS CHEMICAL 14,476.7890				
	IMAZALIL SULFATE	756.4000		82,029.00	T
	IMIDACLOPRID	6,089.6120	432	13,502.05	A
	IRON PHOSPHATE	0.5000	1	5.00	A
	ISOOCTYL PHTHALATE	2,734.3002	373	7,962.45	A
	ISOPROPYL ALCOHOL	7,727.9639	4,081	98,089.88	A
	ISOPROPYLAMINE DODECYLBENZENE SULFONATE	60.6636	260	34,944.80	A
	ISOXABEN	15.0000	1	20.00	A
	KAOLIN	59,412.9620	75	1,610.68	A
	KEROSENE	507.8789	470	9,841.07	A
	LACTOSE	8,648.4657	2,866	64,792.44	A
	LAURIC ACID	409.3717	221	5,636.13	A
	LECITHIN	527.7985	36	3,398.19	A
	LIME	1,297.6600	11	513.25	A
	LIME-SULFUR	1,028.3408	15	282.80	A
	LIMONENE	1,191.6788	381	37,067.30	A
	MALATHION	13,843.6770	467	8,717.55	A
	MANGANESE SULFATE	12.0889	3	87.00	A
	MEFENOXAM	1,262.3463	153	3,852.07	A
	MEFENOXAM, OTHER RELATED	14.8564	71	1,126.82	A
	METALAXYL	7.3800	4	50.50	A
	METALDEHYDE	8,752.4693	927	26,088.09	A
	METAM-SODIUM	432.4465	2	8.71	A
	METHIDATHION	11,036.6627	129	3,889.96	A
	METHIOCARB	85.9920	39	1,456.00	A
	METHOMYL	1,507.0950	68	2,244.95	A
	S-METHOPRENE	1.7195	12	321.00	A
	METHYLATED SOYBEAN OIL	10,299.8330	537	11,678.17	A
	METHYL BROMIDE	545.2045	12	67.82	A
	METHYL CELLULOSE	79.3998	58	1,066.70	A
	(3S, 6R)-3-METHYL-6-ISOPROPENYL-9-DECEN-1-YL ACETATE	0.0732	46	1,237.47	A
	(3S, 6S)-3-METHYL-6-ISOPROPENYL-9-DECEN-1-YL ACETATE	0.0447	46	1,237.47	A
	MINERAL OIL	1,848,979.0888	3,112	84,847.25	A
	MODIFIED PHTHALIC GLYCEROL ALKYD RESIN	27,272.6686	1,426	45,211.39	A
	MOLASSES	172.6018	1	57.14	A
	MORPHOLINE	1,217.0926	431	9,029.15	A
	MSMA	831.0276	8	1,129.00	A
	MYROTHECIUM VERRUCARIA, DRIED FERMENTATION SOLIDS & SOLUBLES, STRAIN AARC-0255	90.0000	1	5.00	A
	NALED	5.3104	2	6.00	A
	NAPROPAMIDE	230.4000	4	127.60	A
	NONANOIC ACID	85.4658	1	2.50	A
	NONANOIC ACID, OTHER RELATED	4.4982	1	2.50	A
	4-NONYLPHENOL, FORMALDEHYDE RESIN, PROPOXYLATED	3,615.9161	651	17,932.03	A
	ALPHA-(PARA-NONYLPHENYL)-OMEGA-HYDROXYPOLY(OXYETHYLENE)	26,089.4900	3,039	75,018.82	A
	ALPHA-(PARA-NONYLPHENYL)-OMEGA-HYDROXYPOLY(OXYETHYLENE), BRANCHED	2,457.1923	467	11,415.45	A
	ALPHA-(PARA-NONYLPHENYL)-OMEGA-HYDROXYPOLY(OXYETHYLENE), PHOSPHATE ESTER	2,140.6058	175	3,088.83	A
	ALPHA-(PARA-NONYLPHENYL)-OMEGA-HYDROXYPOLY (OXYETHYLENE) SULFATE, AMMONIUM SALT	24.6286	313	11,822.70	A
	NORFLURAZON	6,269.0338	110	3,554.44	A
	ALPHA-OCTYLPHENYL-OMEGA-HYDROXYPOLY(OXYETHYLENE)	5,596.7344	945	49,214.54	A
	OIL OF JOJOBA	237.1642	5	81.00	A
	OLEIC ACID	4,219.7865	698	14,378.60	A
	OLEIC ACID, METHYL ESTER	2,831.8824	74	2,508.00	A
	ORCHEX 796 OIL	799.8882	27	364.80	A
	ORYZALIN	14,107.0170	284	5,530.65	A
	OXYFLUORFEN	4,670.6554	252	8,678.71	A
	PARAQUAT DICHLORIDE	10,451.7333	384	10,110.74	A
	PENDIMETHALIN	42,249.1052	632	16,073.49	A

Commodity	Chemical	Pounds Applied	Agricultural Applications	Amount Treated	Unit Type
ORANGE					
	PETROLEUM DISTILLATES	101,201.2629	413	8,731.70	A
	PETROLEUM DISTILLATES, ALIPHATIC	0.0059	1	20.00	A
	PETROLEUM DISTILLATES, AROMATIC	4.9375	10	141.00	A
	PETROLEUM DISTILLATES, REFINED	651.1608	1	23.00	A
	PETROLEUM NAPHTHENIC OILS	0.0693	1	20.00	A
	PETROLEUM OIL, PARAFFIN BASED	8,281.4508	584	46,914.50	A
	PETROLEUM OIL, UNCLASSIFIED	2,178,650.5430	3,789	102,791.61	A
		5.3021	1	165.00	U
	TOTAL POUNDS OF THIS CHEMICAL 2,178,655.8451				
	ORTHO-PHENYLPHENOL, SODIUM SALT	3,362.8080		19,138.00	T
	PHOSMET	247.3800	7	154.00	A
	PHOSPHORIC ACID	5,051.9074	1,931	56,929.46	A
	BETA-PINENE POLYMER	1,484.7199	59	1,237.00	A
	PIPERONYL BUTOXIDE	10.9444	6	56.00	A
	PIPERONYL BUTOXIDE, OTHER RELATED	2.7361	6	56.00	A
	POLYACRYLAMIDE, POLYETHYLENE GLYCOL MIXTURE	12.0003	5	347.00	A
	POLYACRYLAMIDE POLYMER	15.9895	7	280.00	A
	POLYACRYLIC POLYMER	175.8704	622	26,605.15	A
	POLYALKENE OXIDE MODIFIED HEPTAMETHYL TRISILOXANE	2,182.8191	262	7,739.50	A
	POLYALKYLENEOXIDE MODIFIED POLYDIMETHYL-SILOXANE	11.8774	26	346.20	A
	POLYBUTENES	1,380.5407	327	9,547.00	A
	POLYETHER MODIFIED POLYSILOXANE	0.5988	1	20.00	A
	POLYETHYLENE GLYCOL	1,543.9662	332	7,295.24	A
	POLYETHYLENE GLYCOL DIACETATE	7.0389	9	637.15	A
	POLYETHYLENE GLYCOL MONO(3-(TETRAMETHYL-1-(TRIMETHYLSILOXY)DISILOXANYL)PROPYL)ETHER	14,012.0761	1,007	28,456.66	A
	POLYETHYLENE GLYCOL OLEATE	2.7947	1	8.00	A
	POLY-I-PARA-MENTHENE	2,303.2884	191	4,945.01	A
	POLYMERIZED ACRYLIC ACID	48.4947	29	815.00	A
	POLYMERIZED PINENE	6,177.9642	251	7,221.75	A
	POLYOXYETHYLENE POLYOXYPROPYLENE	307.5898	161	3,250.70	A
	POLYOXYETHYLENE SORBITOL, MIXED ETHER ESTER	108.0244	11	147.00	A
	POLYOXYETHYLENE SORBITAN MIXED FATTY ACID ESTERS	788.1161	313	11,822.70	A
	POLYOXYETHYLENE SORBITAN MONOOLEATE	47.4004	47	2,607.00	A
	POLYOXYETHYLENE SORBITAN TRIOLEATE	312.1780	48	2,612.00	A
	POTASSIUM HYDROXIDE	30.3185	2	95.00	A
	POTASSIUM NITRATE	30.3185	2	95.00	A
	POTASSIUM PHOSPHITE	406.4048	15	175.00	A
	PROPARGITE	219.8400	4	78.00	A
	PROPICONAZOLE	1.2354	1	11.00	A
	PROPIONIC ACID	1,007.3476	79	4,754.52	A
	PROPYLENE GLYCOL	2,343.9122	659	14,889.78	A
	PROPYLENE GLYCOL, METHYL ETHER	24.2981	5	232.50	A
	PYRETHRINS	260.7123	42	2,218.80	A
	PYRIDABEN	4,173.2810	264	10,452.96	A
	PYRIPROXYFEN	4,467.8712	1,625	43,323.10	A
	QST 713 STRAIN OF DRIED BACILLUS SUBTILIS	2.9200	1	20.00	A
	QUILLAJA	9.0181	2	50.00	A
	SABADILLA ALKALOIDS	62.6113	113	5,705.27	A
	SETHOXYDIM	0.4217	1	5.00	A
	SILICONE DEFOAMER	17.2358	457	10,697.42	A
	SIMAZINE	171,130.4098	2,751	81,010.87	A
	SODIUM DIISOOCTYLSULFOSUCCINATE	371.2367	431	9,029.15	A
	SODIUM DIOCTYLSULFOSUCCINATE	314.3662	231	3,689.15	A
	SODIUM DODECYLBENZENE SULFONATE	3.5082	2	90.00	A
	SODIUM HYPOCHLORITE	71,533.7268		1,777,088.48	T
	SODIUM POLYACRYLATE	9.3568	13	266.00	A
	SODIUM TETRATHIOCARBONATE	34.9660	5	66.00	A
	SODIUM XYLENE SULFONATE	202.7740	457	10,697.42	A
	SORBITAN FATTY ACID ESTERS	172.4004	313	11,822.70	A
	SORBITAN TRIOLEATE	0.0695	1	5.00	A
	SORBITOL	40.0940	2	90.00	A
	SPINOSAD	11,874.6395	3,700	102,534.38	A
	SPIRODICLOFEN	3.9925	3	16.80	A
	STARCH	1.6224	79	3,462.60	A
	STRYCHNINE	35.4736	945	19,229.23	A
	STYRENE BUTADIENE COPOLYMER	15,236.7969	1,388	55,537.15	A
	SULFAQUINOXALINE	0.0565	11	79.00	A

Commodity	Chemical	Pounds Applied	Agricultural Applications	Amount Treated	Unit Type
ORANGE					
	SULFUR	82,015.4317	93	4,202.79	A
	TALL OIL	288.0019	177	4,962.48	A
	TALL OIL FATTY ACIDS	295.1357	194	4,071.40	A
	ALPHA-[PARA-(1,1,3,3-TETRAMETHYLBUTYL)PHENYL]-OMEGA -HYDROXYPOLY(OXYETHYLENE)	1,487.7549	545	13,307.45	A
	ALPHA-[PARA-(1,1,3,3,-TETRAMETHYLBUTYL)PHENYL]-OMEGA -HYDROXYPOLY(OXYETHYLENE) PHOSPHATE ESTER	11.3381	5	73.50	A
	TETRAPOTASSIUM PYROPHOSPHATE	101.3870	457	10,697.42	A
	THIABENDAZOLE	11,098.5503		1,637,917.31	T
		15.6610		2,325.00	U
		10.7560		1,436.00	P
	TOTAL POUNDS OF THIS CHEMICAL 11,124.9673				
	THIAZOPYR	91.9695	18	244.70	A
	TRICLOPYR, BUTOXYETHYL ESTER	5.5428	1	9.00	A
	TRIETHANOLAMINE	258.5368	457	10,697.42	A
	TRIFLOXYSTROBIN	0.0625	2	1.00	A
	TRIFLURALIN	1,401.4989	34	1,646.00	A
	ALPHA-2,6,8-TRIMETHYL-4-NONYLOXY-OMEGA-HYDROXYPOLY (OXYETHYLENE)	687.8668	138	5,592.80	A
	TRISODIUM PHOSPHATE	151.9873	116	1,812.90	A
	ALPHA-UNDECYL-OMEGA-HYDROXYPOLY(OXYETHYLENE)	21.9607	8	216.00	A
	UREA	425.9669	54	1,323.00	A
	WARFARIN	0.0565	11	79.00	A
	ZINC PHOSPHIDE	68.9179	26	29.40	A
	ZINC SULFATE	162.4889	21	757.70	A
	Site Total	12,203,476.4074	90,942		
ORCHARD FLOOR					
	ALUMINUM PHOSPHIDE	1.1626		30.00	A
	CHLORPYRIFOS	60.1611	1	30.00	A
	COCONUT DIETHANOLAMIDE	0.0901	1	6.00	A
	DODECYLBENZENE SULFONIC ACID	0.3904	1	6.00	A
	EDTA, TETRASODIUM SALT	0.0240	1	6.00	A
	GLYPHOSATE, ISOPROPYLAMINE SALT	44.5017	9	35.00	A
	GLYPHOSATE, POTASSIUM SALT	11.0366		13.00	A
	ISOPROPYL ALCOHOL	0.1189	1	6.00	A
	ALPHA-(PARA-NONYLPHENYL)-OMEGA-HYDROXYPOLY(OXYETHYLENE)	0.1179	1	1.00	A
	ORYZALIN	32.7617	4	19.27	A
	OXYFLUORFEN	7.5507	5	20.87	A
	PETROLEUM DISTILLATES	0.4717	1	1.00	A
	PHOSPHORIC ACID	0.0769	1	6.00	A
	PROPARGITE	48.0000	1	30.00	A
	SILICONE DEFOAMER	0.0102	1	6.00	A
	SODIUM XYLENE SULFONATE	0.1201	1	6.00	A
	ALPHA-[PARA-(1,1,3,3-TETRAMETHYLBUTYL)PHENYL]-OMEGA -HYDROXYPOLY(OXYETHYLENE)	0.4504	1	6.00	A
	TETRAPOTASSIUM PYROPHOSPHATE	0.0601	1	6.00	A
	TRIETHANOLAMINE	0.1531	1	6.00	A
	Site Total	207.2582	22		
PARSLEY					
	ACETAMIPRID	1.7546	10	36.17	A
	ALPHA-ALKYLARYL-OMEGA-HYDROXYPOLY(OXYETHYLENE)	64.9546	3	444.00	A
	ALPHA-ALKYL (C9-C11)-OMEGA-HYDROXYPOLY(OXYETHYLENE)	13.8669	2	144.00	A
	ALPHA-ALKYL (C12-C14)-OMEGA-HYDROXYPOLY(OXYETHYLENE)	45.3686	18	261.44	A
	AMMONIUM SULFATE	34.0052	2	355.00	A
	AZADIRACHTIN	1.2171	33	53.88	A
	AZOXYSTROBIN	484.3375	168	1,921.75	A
	BACILLUS PUMILUS, STRAIN QST 2808	6.4687	8	58.94	A
	BACILLUS THURINGIENSIS (BERLINER), SUBSP. AIZAWAI, GC-91 PROTEIN	0.3952	2	5.20	A
	BACILLUS THURINGIENSIS, SUBSP. AIZAWAI, STRAIN ABTS-1857	246.5856	28	456.64	A
	BACILLUS THURINGIENSIS, SUBSP. AIZAWAI, STRAIN SD-1372, LEPIDOPTERAN ACTIVE TOXIN(S)	18.6297	113	219.89	A
	BACILLUS THURINGIENSIS (BERLINER), SUBSP. KURSTAKI, STRAIN SA-11	168.8220	121	245.79	A

Commodity Chemical	Pounds Applied	Agricultural Applications	Amount Treated	Unit Type
PARSLEY				
BEAUVERIA BASSIANA STRAIN GHA	3.9800	6	6.62	A
BENSULIDE	1,062.2901	77	220.33	A
BENZOIC ACID	0.4353	8	19.00	A
N,N-BIS-(2-OMEGA-HYDROXYPOLY(OXYETHYLENE)ETHYL) ALKYLAMINE, ALKYL DERIVED FROM TALLOW FATTY ACIDS	5.8237	3	44.20	A
CITRIC ACID	14.5022	2	355.00	A
CLARIFIED HYDROPHOBIC EXTRACT OF NEEM OIL	273.0144	36	133.47	A
CLETHODIM	7.2649	1	72.00	A
COCONUT DIETHANOLAMIDE	2.1544	46	299.96	A
COPPER HYDROXIDE	583.9356	389	899.16	A
COPPER OXIDE (OUS)	241.7931	42	165.79	A
(S)-CYPERMETHRIN	36.2163	27	757.64	A
DIAZINON	150.8148	1	3.00	A
1,3-DICHLOROPROPENE	12,425.1163	4	173.80	A
DIMETHYL ALKYL TERTIARY AMINES	0.4740	8	19.00	A
DIMETHYLPOLYSILOXANE	28.4312	46	556.24	A
DODECYLBENZENE SULFONIC ACID	9.3359	46	299.96	A
ALPHA-(PARA-DODECYLPHENYL)-OMEGA-HYDROXYPOLY(OXYETHYLENE)	14.7006	2	144.00	A
EDTA, SODIUM SALT	0.0492	2	74.00	A
EDTA, TETRASODIUM SALT	0.5745	46	299.96	A
EMULSIFIABLE METHYLATED VEGETABLE OIL	53.7432	2	355.00	A
FATTY ACIDS, METHYL ESTERS	21.7418	3	44.20	A
FATTY ACIDS, MIXED	0.0648	1	2.00	A
FATTY ACIDS DERIVED FROM TALLOW	18.1475	18	261.44	A
FOSETYL-AL	161.8828	38	74.25	A
GLYPHOSATE, ISOPROPYLAMINE SALT	377.2389	7	379.00	A
GLYPHOSATE, POTASSIUM SALT	1,075.3836	6	387.50	A
HEPTAMETHYLTRISILOXANE-1,3-PROPANEDIOL ETHER, ETHOXYLATED PROPOXYLATED	0.0276	2	3.92	A
HYDROGEN PEROXIDE	273.5666	3	111.00	A
HYDROTREATED PARAFFINIC SOLVENT	471.5280	2	310.00	A
IMIDACLOPRID	90.7610	106	528.46	A
ISOPROPYL ALCOHOL	54.6020	67	1,113.40	A
KEROSENE	0.8428	8	19.00	A
LECITHIN	3.9446	2	28.00	A
MALATHION	16.1392	12	14.00	A
MEFENOXAM	3.2362	10	25.40	A
MEFENOXAM, OTHER RELATED	0.0827	9	22.10	A
METAM-SODIUM	19,710.2727	3	108.90	A
METHOMYL	72.0000	1	148.00	A
METHOXYFENOZIDE	36.0722	25	185.75	A
METHYLATED SOYBEAN OIL	20.7982	10	22.92	A
METHYL SILICONE RESINS	3.5156	7	35.20	A
MODIFIED PHTHALIC GLYCEROL ALKYD RESIN	3.0941	2	74.00	A
4-NONYLPHENOL, FORMALDEHYDE RESIN, PROPOXYLATED	7.3767	3	44.20	A
ALPHA-(PARA-NONYLPHENYL)-OMEGA-HYDROXYPOLY(OXYETHYLENE)	550.9106	40	732.80	A
ALPHA-(PARA-NONYLPHENYL)-OMEGA-HYDROXYPOLY(OXYETHYLENE), BRANCHED	49.2548	2	310.00	A
ALPHA-(PARA-NONYLPHENYL)-OMEGA-HYDROXYPOLY (OXYETHYLENE) SULFATE, AMMONIUM SALT	0.1631	2	61.00	A
OLEIC ACID	11.1461	2	144.00	A
ORCHEX 796 OIL	166.2047	2	144.00	A
PERMETHRIN	156.2513	32	884.07	A
PETROLEUM OIL, PARAFFIN BASED	33.8436	2	61.00	A
PHOSPHORIC ACID	13.4402	48	654.96	A
PIPERONYL BUTOXIDE	2.2203	1	0.50	A
PIPERONYL BUTOXIDE, OTHER RELATED	0.5551	1	0.50	A
POLYACRYLAMIDE, POLYETHYLENE GLYCOL MIXTURE	3.0731	6	397.00	A
POLYACRYLAMIDE POLYMER	0.3909	23	207.35	A
POLYALKENE OXIDE MODIFIED HEPTAMETHYL TRISILOXANE	18.3541	301	559.93	A
POLYALKYLENEOXIDE MODIFIED POLYDIMETHYL-SILOXANE	13.1823	2	355.00	A
POLYBUTENES	3.8825	3	44.20	A
POLYETHYLENE GLYCOL	267.1101	12	243.94	A
POLY-I-PARA-MENTHENE	49.4230	113	203.00	A
POLYOXYETHYLENE POLYOXYPROPYLENE	5.3425	13	172.25	A
POLYOXYETHYLENE SORBITAN MIXED FATTY ACID ESTERS	5.2193	2	61.00	A
POLYSACCHARIDE POLYMER	0.0195	1	26.00	A
POTASSIUM BICARBONATE	624.8400	21	262.69	A

Commodity Chemical	Pounds Applied	Agricultural Applications	Amount Treated	Unit Type
PARSLEY				
POTASSIUM N-METHYLDITHIOCARBAMATE	5,969.3599	30	51.91	A
PROMETRYN	3,823.7156	143	2,356.14	A
PROPIONIC ACID	3.9446	2	28.00	A
PYMETROZINE	0.7557	4	9.11	A
PYRACLOSTROBIN	69.9897	57	366.96	A
PYRETHRINS	0.4219	6	5.00	A
QST 713 STRAIN OF DRIED BACILLUS SUBTILIS	120.7712	20	377.26	A
ROTENONE	0.0306	3	1.95	A
ROTENONE, OTHER RELATED	0.0306	3	1.95	A
SETHOXYDIM	165.1993	11	590.92	A
SILICONE DEFOAMER	0.2442	46	299.96	A
SODIUM DIOCTYLSULFOSUCCINATE	5.0316	2	155.00	A
SODIUM XYLENE SULFONATE	2.8726	46	299.96	A
SORBITAN FATTY ACID ESTERS	1.1417	2	61.00	A
SPINOSAD	48.1004	109	487.71	A
SULFUR	5,443.3824	32	1,350.70	A
TALL OIL FATTY ACIDS	43.5983	4	313.92	A
ALPHA-[PARA-(1,1,3,3-TETRAMETHYLBUTYL)PHENYL]-OMEGA -HYDROXYPOLY(OXYETHYLENE)	24.6901	50	528.96	A
TETRAPOTASSIUM PYROPHOSPHATE	1.4363	46	299.96	A
THIRAM	2.9614		1,483.50	P
TRIETHANOLAMINE	3.6626	46	299.96	A
Site Total	56,129.5428	2,338		
PARSNIP				
CHLOROTHALONIL	34.6500	1	30.00	A
LINURON	52.5000	3	60.00	A
MEFENOXAM	5.7030	2	30.44	A
MEFENOXAM, OTHER RELATED	0.1677	2	30.44	A
Site Total	93.0207	6		
PASTURELAND				
ALPHA-ALKYLARYL-OMEGA-HYDROXYPOLY(OXYETHYLENE)	0.2245	2	81.00	A
ALPHA-ALKYL (C9-C11)-OMEGA-HYDROXYPOLY(OXYETHYLENE)	21.0915	2	220.00	A
ALPHA-ALKYL (C10-C14)-OMEGA-HYDROXYPOLY(OXYETHYLENE)	2.7525	2	75.00	A
ALPHA-ALKYL (C12-C16)-OMEGA-HYDROXYPOLY(OXYETHYLENE)	0.3420	2	75.00	A
ALPHA-ALKYL (C12-C14)-OMEGA-HYDROXYPOLY(OXYETHYLENE)	48.2822	17	1,009.98	A
ALKYL (C8,C10) POLYGLYCOSIDE	1.5744	1	3.50	A
ALUMINUM PHOSPHIDE	177.4102	53	1,225.56	A
	4.8000		50.00	P
TOTAL POUNDS OF THIS CHEMICAL 182.2102				
AMMONIUM NITRATE	1.2346	2	73.50	A
AMMONIUM PROPIONATE	4.4204	2	82.00	A
AMMONIUM SULFATE	37.6285	14	214.50	A
BENZOIC ACID	1.5218	5	146.00	A
N,N-BIS-(2-OMEGA-HYDROXYPOLY(OXYETHYLENE)ETHYL) ALKYLAMINE, ALKYL DERIVED FROM TALLOW FATTY ACIDS	1.1397	1	40.00	A
BROMOXYNIL OCTANOATE	13.9857	1	25.98	A
2-BUTOXYETHANOL	2.4431	4	9.00	A
BUTYL ALCOHOL	12.3073	37	1,805.50	A
CARBARYL	85.0622	2	80.00	A
CARFENTRAZONE-ETHYL	3.2789	7	261.30	A
CHLOROPHACINONE	0.0025	1	5.00	A
CHLORPYRIFOS	11.1982	1	30.00	A
CHLORSULFURON	3.3268	9	94.60	A
CITRIC ACID	3.0156	8	185.00	A
CLOPYRALID, MONOETHANOLAMINE SALT	616.7174	106	5,349.00	A
CLOPYRALID,TRIETHYLAMINE SALT	89.3536	9	338.50	A
CYFLUTHRIN	4.4300	5	150.00	A
2,4-D	4.5694	1	10.00	A
2,4-D, BUTOXYETHANOL ESTER	10.7353	2	18.00	A
2,4-D, DIETHANOLAMINE SALT	0.1010	1	19.00	A
2,4-D, DIMETHYLAMINE SALT	8,940.5274	246	11,151.47	A
2,4-D, 2-ETHYLHEXYL ESTER	601.6482	16	544.00	A
2,4-D, ISOOCTYL ESTER	188.2828	2	206.00	A
DIAZINON	0.0314	1	1.00	A

Commodity Chemical	Pounds Applied	Agricultural Applications	Amount Treated	Unit Type
PASTURELAND				
DICAMBA, DIMETHYLAMINE SALT	225.1868	48	1,431.89	A
DICAMBA, DIMETHYLAMINE SALT, OTHER RELATED	1.1918	2	12.50	A
DIETHYLENE GLYCOL	5.9042	4	68.00	A
DIFLUBENZURON	0.9511	1	60.00	A
DIGLYCOLAMINE SALT OF 3,6-DICHLORO-O-ANISIC ACID	265.1270	7	900.50	A
DIMETHYL ALKYL TERTIARY AMINES	1.6572	5	146.00	A
DIMETHYLPOLYSILOXANE	0.2654	42	1,877.00	A
DIMETHYL SILICONE FLUID EMULSION	0.0781		3.00	A
DIPHACINONE	0.1101	16	834.00	A
DIURON	69.4094	9	60.00	A
ALPHA-(PARA-DODECYLPHENYL)-OMEGA-HYDROXYPOLY(OXYETHYLENE)	18.3758	1	150.00	A
FATTY ACIDS, METHYL ESTERS	4.2548	1	40.00	A
FATTY ACIDS, MIXED	6.4983	9	79.79	A
FATTY ACIDS DERIVED FROM TALLOW	19.3129	17	1,009.98	A
GLUFOSINATE-AMMONIUM	0.5002	1	3.50	A
GLYPHOSATE	39.6952	6	45.00	A
GLYPHOSATE, DIAMMONIUM SALT	29.9907	1	20.00	A
GLYPHOSATE, ISOPROPYLAMINE SALT	2,684.9838	190	3,026.43	A
GLYPHOSATE, POTASSIUM SALT	870.3919	32	1,166.45	A
HEXAZINONE	62.4750	3	41.00	A
HYDROTREATED PARAFFINIC SOLVENT	27.7591	3	120.00	A
2-(3-HYDROXYPROPYL)-HEPTA-METHYL TRISILOXANE, ETHOXYLATED, ACETATE	0.2429	1	120.00	A
IMAZAMOX, AMMONIUM SALT	1.4720	1	25.00	A
ISOPROPYL ALCOHOL	39.1203	43	1,339.00	A
ISOPROPYLAMINE DODECYLBENZENE SULFONATE	0.1728	1	45.00	A
KEROSENE	2.9469	5	146.00	A
LECITHIN	22.5265	5	150.00	A
MALATHION	31.2960	1	25.00	A
MCPA, DIMETHYLAMINE SALT	740.7813	8	841.16	A
MCPP-P, DIMETHYLAMINE SALT	0.0060	1	4.00	A
METHYLATED SOYBEAN OIL	62.9049	9	191.00	A
METRIBUZIN	26.6250	2	50.00	A
MODIFIED PHTHALIC GLYCEROL ALKYD RESIN	0.1951	2	2.00	A
NALED	25.2177	1	25.00	A
4-NONYLPHENOL, FORMALDEHYDE RESIN, PROPOXYLATED	1.6102	3	53.00	A
ALPHA-(PARA-NONYLPHENYL)-OMEGA-HYDROXYPOLY(OXYETHYLENE)	352.8133	121	4,554.27	A
ALPHA-(PARA-NONYLPHENYL)-OMEGA-HYDROXYPOLY(OXYETHYLENE), PHOSPHATE ESTER	2.1127	2	82.00	A
ALPHA-(PARA-NONYLPHENYL)-OMEGA-HYDROXYPOLY (OXYETHYLENE) SULFATE, AMMONIUM SALT	0.2551	1	70.00	A
ALPHA-OCTYLPHENYL-OMEGA-HYDROXYPOLY(OXYETHYLENE)	36.6607	9	277.00	A
OLEIC ACID	13.9327	1	150.00	A
OLEIC ACID, METHYL ESTER	0.7286	1	120.00	A
ORCHEX 796 OIL	207.7560	1	150.00	A
OXYFLUORFEN	0.0871	2	11.00	A
PARAQUAT DICHLORIDE	62.8690	5	84.00	A
PETROLEUM DISTILLATES	8.5466	8	21.00	A
PETROLEUM OIL, PARAFFIN BASED	81.0645	2	115.00	A
PHOSPHORIC ACID	31.7219	13	564.00	A
POLYACRYLAMIDE, POLYETHYLENE GLYCOL MIXTURE	0.4139	5	366.00	A
POLYACRYLAMIDE POLYMER	16.3795	26	2,081.98	A
POLYACRYLIC POLYMER	0.0770	4	28.00	A
POLYALKENE OXIDE MODIFIED HEPTAMETHYL TRISILOXANE	0.3305	4	45.00	A
POLYBUTENES	0.7598	1	40.00	A
POLY-I-PARA-MENTHENE	13.7033	1	38.80	A
POLYOXYETHYLENE POLYOXYPROPYLENE	1.6143	4	9.00	A
POLYOXYETHYLENE SORBITAN MIXED FATTY ACID ESTERS	8.1634	1	70.00	A
POLYOXYETHYLENE SORBITAN MONOOLEATE	0.6914	1	45.00	A
POLYOXYETHYLENE SORBITAN TRIOLEATE	4.5516	1	45.00	A
POLYSACCHARIDE POLYMER	0.5676	22	1,880.00	A
PROPIONIC ACID	22.5265	5	150.00	A
PROPYLENE GLYCOL	3.1459	7	51.00	A
SODIUM POLYACRYLATE	0.7772	2	82.00	A
SORBITAN FATTY ACID ESTERS	1.7857	1	70.00	A
STRYCHNINE	0.1060	5	20.00	A
	0.0025	2	4,000.00	S
TOTAL POUNDS OF THIS CHEMICAL 0.1085				

Commodity Chemical	Pounds Applied	Agricultural Applications	Amount Treated	Unit Type
PASTURELAND				
TALL OIL	0.2754	3	60.00	A
TALL OIL FATTY ACIDS	6.4845	6	162.00	A
1080	0.0113	1	3.00	A
ALPHA-[PARA-(1,1,3,3-TETRAMETHYLBUTYL)PHENYL]-OMEGA -HYDROXYPOLY(OXYETHYLENE)	0.0781	1	5.00	A
TRICLOPYR, BUTOXYETHYL ESTER	649.4484	66	1,388.75	A
TRICLOPYR, TRIETHYLAMINE SALT	561.7631	25	1,477.75	A
VINYL POLYMER	1.8477	7	296.00	A
XYLENE RANGE AROMATIC SOLVENT	0.0251	1	1.00	A
Site Total	18,276.7534	1,081		
PEACH				
ABIETIC ANHYDRIDE	11.2755	1	60.00	A
ALCOHOLS, C4-C12, NORMAL	0.3420	1	17.00	A
ALPHA-ALKYLARYL-OMEGA-HYDROXYPOLY(OXYETHYLENE)	6,638.1619	3,231	27,974.82	A
ALPHA-ALKYL (C9-C11)-OMEGA-HYDROXYPOLY(OXYETHYLENE)	187.0421	116	2,136.79	A
ALPHA-ALKYL (C9-C16)-OMEGA-HYDROXYPOLY(OXYETHYLENE)	1.5034	4	43.50	A
ALPHA-ALKYL (SECONDARY C12-C14)-OMEGA-HYDROXYPOLY (OXYETHYLENE)	1.9561	13	107.00	A
ALPHA-ALKYL (C10-C16)-OMEGA-HYDROXYPOLY(OXYETHYLENE) POLY(OXYPROPYLENE) PHOSPHATE	5.7426	1	34.00	A
ALPHA-ALKYL (C12-C14)-OMEGA-HYDROXYPOLY(OXYETHYLENE)	464.9576	57	854.46	A
ALPHA-ALKYL (C12-C15)-OMEGA-HYDROXYPOLY(OXYETHYLENE) SULFATE, SODIUM SALT	79.1223	126	2,392.43	A
ALPHA-ALKYLPHENYL-OMEGA-HYDROXYPOLY(OXYETHYLENE)	6.6752	11	40.00	A
ALKYL (C8,C10) POLYGLYCOSIDE	757.3107	395	4,790.57	A
ALLYLOXYPOLYETHYLENE GLYCOL ACETATE	55.2832	64	1,210.08	A
ALUMINUM PHOSPHIDE	7.1647	7	105.50	A
ALUMINUM SULFATE	30.0000	1	10.00	A
AMINO ETHOXY VINYL GLYCINE HYDROCHLORIDE	25.3378	7	51.00	A
AMMONIUM OLEATE	5.2347	3	33.00	A
AMMONIUM NITRATE	243.5418	429	6,072.76	A
AMMONIUM PROPIONATE	2.4830	13	41.50	A
AMMONIUM SULFATE	1,628.9404	603	8,446.84	A
AROMATIC 150	9.2622	1	34.00	A
AZADIRACHTIN	5.5800	6	112.59	A
AZINPHOS-METHYL	134.5500	5	134.55	A
AZOXYSTROBIN	675.5957	115	3,104.31	A
BACILLUS PUMILUS, STRAIN QST 2808	0.7202	3	8.00	A
BACILLUS THURINGIENSIS, SUBSP. AIZAWAI, STRAIN ABTS-1857	20.6280	6	27.50	A
BACILLUS THURINGIENSIS (BERLINER), SUBSP. KURSTAKI, SEROTYPE 3A,3B	27.9391	51	410.09	A
BACILLUS THURINGIENSIS, SUBSP. KURSTAKI, STRAIN ABTS-351, FERMENTATION SOLIDS AND SOLUBLES	4,358.5658	509	6,867.92	A
BACILLUS THURINGIENSIS, SUBSP. KURSTAKI, STRAIN HD-1	228.8341	147	1,508.85	A
BACILLUS THURINGIENSIS (BERLINER), SUBSP. KURSTAKI, STRAIN SA-11	1,017.9831	100	1,338.06	A
BACILLUS THURINGIENSIS (BERLINER), SUBSP. KURSTAKI STRAIN SA-12	94.4298	70	1,053.48	A
BENTONITE	260.6220	52	557.80	A
BENZOIC ACID	0.0743	65	1,210.30	A
BIFENAZATE	5,446.1065	849	11,821.88	A
N,N-BIS-(2-OMEGA-HYDROXYPOLY(OXYETHYLENE)ETHYL) ALKYLAMINE, ALKYL DERIVED FROM TALLOW FATTY ACIDS	779.8504	222	8,140.30	A
N,N-BIS-(2-(OMEGA-HYDROXYPOLY(OXYETHYLENE)/POLY (OXYPROPYLENE))ETHYL)ALKYL (C8-C18) AMINE	17.0820	1	0.75	A
BORAX	0.3747	2	11.40	A
BOSCALID	3,988.9730	1,091	22,461.95	A
BUPROFEZIN	5.6190	21	61.25	A
2-BUTOXYETHANOL	23.9366	488	4,559.65	A
BUTYL ALCOHOL	390.0885	1,098	11,020.40	A
ALPHA-(PARA-TERT-BUTYLPHENYL)-OMEGA-HYDROXYPOLY (OXYETHYLENE) PHOSPHATE	86.6928	31	266.60	A
CALCIUM CHLORIDE	16.3472	17	153.00	A
CALCIUM HYDROXIDE	9,255.9360	64	795.34	A
CANOLA OIL	0.0177	1	2.00	U
CAPTAN	6,098.4161	113	2,104.85	A

Commodity	Chemical	Pounds Applied	Agricultural Applications	Amount Treated	Unit Type
PEACH					
	CAPTAN, OTHER RELATED	138.5658	113	2,104.85	A
	CARBARYL	5,265.2180	153	1,522.72	A
	CARFENTRAZONE-ETHYL	90.0300	339	4,114.12	A
	CASEIN	19.5399	51	552.80	A
	CHLOROPHACINONE	0.0038	9	85.50	A
	CHLOROPICRIN	4,999.0852	14	57.90	A
	CHLOROTHALONIL	11,031.4359	229	4,009.46	A
	CHLORPYRIFOS	26,981.2867	909	13,346.12	A
	CITRIC ACID	122.5106	209	2,665.26	A
	CLARIFIED HYDROPHOBIC EXTRACT OF NEEM OIL	2,099.8599	28	313.50	A
	CLETHODIM	1.1058	1	10.00	A
	CLOFENTEZINE	2,045.6203	618	9,706.34	A
	COCONUT DIETHANOLAMIDE	465.5760	615	11,989.46	A
	COCONUT IMIDAZOLINE SODIUM CARBOXYLATE	0.0940	1	30.00	A
	COPPER	0.0078	1	0.25	A
	COPPER AMMONIUM COMPLEX	0.6776	2	1.50	A
	COPPER HYDROXIDE	149,477.0644	1,524	26,364.76	A
		3.3300	5	79.15	U
	TOTAL POUNDS OF THIS CHEMICAL 149,480.3944				
	COPPER OCTANOATE	0.0042	3	6.00	U
	COPPER OXIDE (OUS)	27,593.2770	438	5,501.10	A
	COPPER OXYCHLORIDE	2,838.3940	38	687.75	A
	COPPER SULFATE (BASIC)	272,190.8344	673	16,986.21	A
	COPPER SULFATE (PENTAHYDRATE)	4,444.9020	32	245.24	A
		0.9900	1	15.00	U
	TOTAL POUNDS OF THIS CHEMICAL 4,445.8920				
	CORN PRODUCT, HYDROLYZED	16.9587	6	32.80	A
	COTTONSEED FLOUR	326.2300	15	1,919.00	A
	COTTONSEED OIL	319.5518	124	2,902.87	A
	CRYOLITE	1,097.9520	5	141.10	A
	CYPRODINIL	6,091.6436	1,224	25,806.71	A
	2,4-D, DIETHANOLAMINE SALT	42.3947	7	177.25	A
	2,4-D, DIMETHYLAMINE SALT	12,883.3461	1,549	16,886.10	A
	(E)-5-DECENOL	3.3622	20	272.70	A
	(E)-5-DECENYL ACETATE	15.5613	20	272.70	A
	ALPHA-DECYL-OMEGA-HYDROXYPOLY(OXYETHYLENE) PHOSPHATE	5.3379	1	18.00	A
	DIAMMONIUM PHOSPHATE	67.7318	8	213.70	A
	DIAZINON	21,025.0005	473	10,064.49	A
	1,3-DICHLOROPROPENE	558,699.6063	165	1,710.34	A
	DICOFOL	204.7500	10	124.50	A
	DIETHYLENE GLYCOL	1,929.4915	1,200	14,656.21	A
	DIETHYLENE GLYCOL ABIETATE	11.2755	1	60.00	A
	DIETHYLENE GLYCOL MONOETHYL ETHER	70.2342	184	3,505.66	A
	DIFLUBENZURON	313.7318	108	1,570.95	A
	DIMETHYL ALKYL TERTIARY AMINES	0.0809	65	1,210.30	A
	DIMETHYLPOLYSILOXANE	1,528.7045	2,448	35,226.99	A
	DIMETHYL SILICONE FLUID EMULSION	0.3384	8	104.00	A
	ALPHA-(ORTHO,PARA-DINONYLPHENYL)-OMEGA-HYDROXYPOLYOXY (ETHYLENE) PHOSPHATE	1.0023	4	43.50	A
	DIOCTYL PHTHALATE	8.5616	8	135.00	A
	DIPHACINONE	0.0232	19	118.08	A
		0.0013	1	100.00	U
	TOTAL POUNDS OF THIS CHEMICAL 0.0245				
	DIURON	90.5644	10	156.25	A
	E,E-8,10-DODECADIEN-1-OL	2.5361	10	234.00	A
	Z-8-DODECENOL	19.4951	1,357	23,940.21	A
	E-8-DODECENYL ACETATE	107.9972	1,357	23,940.21	A
	Z-8-DODECENYL ACETATE	1,629.0438	1,357	23,940.21	A
	DODECYLBENZENE SULFONIC ACID	459.0272	489	9,597.03	A
	ALPHA-(PARA-DODECYLPHENYL)-OMEGA-HYDROXYPOLY(OXYETHYLENE)	16.5242	27	283.10	A
	EDTA, SODIUM SALT	0.5507	49	428.80	A
	EDTA, TETRASODIUM SALT	28.2478	489	9,597.03	A
	EMULSIFIABLE METHYLATED VEGETABLE OIL	144.5033	55	480.73	A
	EMULSIFIABLE POLYETHYLENE	23.6877	14	144.90	A
	ENDOSULFAN	6.0000	1	3.00	A
	ESFENVALERATE	3,021.5551	3,603	65,436.04	A
	ETHYL ALCOHOL	9.2963	1	60.00	A
	ETHYLENE GLYCOL	646.6056	35	961.00	A

Commodity	Chemical		Pounds Applied	Agricultural Applications	Amount Treated	Unit Type
PEACH						
	ETOXAZOLE		1.3536	2	30.00	A
	FATTY ACIDS, METHYL ESTERS		2,872.9818	210	7,603.30	A
	FATTY ACIDS (C12-C18), METHYL ESTERS		9.8973	1	34.00	A
	FATTY ACIDS, MIXED		110.2059	948	10,198.73	A
	FATTY ACIDS DERIVED FROM TALLOW		185.9831	57	854.46	A
	FENAMIPHOS		412.2546	10	167.00	A
	FENBUCONAZOLE		236.3543	192	2,561.24	A
	FENBUTATIN-OXIDE		4,119.4375	337	5,833.76	A
	FENHEXAMID		80.3000		16,760.00	T
	FERROUS SULFATE		0.4889	1	30.00	A
	FLUAZIFOP-P-BUTYL		80.7061	24	285.89	A
	FLUDIOXONIL		456.2864		191,862.66	T
			5.0850		5,238,821.00	P
			2.2188		60,772.00	U
	TOTAL POUNDS OF THIS CHEMICAL	463.5902				
	FLUMIOXAZIN		49.6354	26	209.95	A
	FORMETANATE HYDROCHLORIDE		357.2820	28	394.40	A
	FREE FATTY ACIDS AND/OR AMINE SALTS		13.2547	1	60.00	A
	GIBBERELLINS		22.8760	6	270.90	A
	GLYPHOSATE		6,651.8197	736	6,731.47	A
	GLYPHOSATE, DIAMMONIUM SALT		2,016.0970	313	3,190.13	A
	GLYPHOSATE, ISOPROPYLAMINE SALT		72,199.9426	4,391	57,129.15	A
			0.0406	1	12.00	U
	TOTAL POUNDS OF THIS CHEMICAL	72,199.9832				
	GLYPHOSATE, MONOAMMONIUM SALT		6.8631	9	498.00	A
	GLYPHOSATE, POTASSIUM SALT		24,238.7642	1,282	18,441.23	A
	GLYPHOSATE-TRIMESIUM		1,379.9429	24	525.33	A
	HEXYTHIAZOX		1,916.7063	768	11,067.35	A
	HYDROGEN PEROXIDE		89.9566	4	44.00	A
	HYDROTREATED PARAFFINIC SOLVENT		762.6303	134	1,654.39	A
	2-(3-HYDROXYPROPYL)-HEPTA-METHYL TRISILOXANE, ETHOXYLATED, ACETATE		1,294.8922	432	6,496.59	A
	IMIDACLOPRID		1.7192	5	32.00	A
	IPRODIONE		14,146.2395	1,731	22,621.09	A
	ISOPARAFFINIC HYDROCARBONS		170.7295	8	493.50	A
	ISOPROPYL ALCOHOL		1,565.1325	4,696	59,809.58	A
			0.0075	1	0.15	U
	TOTAL POUNDS OF THIS CHEMICAL	1,565.1400				
	ISOPROPYLAMINE DODECYLBENZENE SULFONATE		29.2339	559	5,503.44	A
	ISOXABEN		48.1725	12	183.82	A
	KAOLIN		11,043.7500	7	127.20	A
	KEROSENE		0.1438	65	1,210.30	A
	LACTOSE		19.5534	52	557.80	A
	LAMBDA-CYHALOTHRIN		412.7859	673	14,733.08	A
	LAURIC ACID		71.9293	126	2,392.43	A
	LECITHIN		843.6803	234	4,610.94	A
	LIGNIN SULFONIC ACID, ZINC SALT		15.0140	1	6.00	A
	LIME-SULFUR		2,754.8509	46	374.42	A
			1.8408	1	15.00	U
	TOTAL POUNDS OF THIS CHEMICAL	2,756.6917				
	LIMONENE		602.4548	502	5,075.65	A
	MALATHION		7.3100	4	6.00	A
	MANEB		42.5583	3	26.00	A
	MANGANESE SULFATE		2.6718	4	70.00	A
	METALDEHYDE		0.0400	1	0.25	A
	METHIDATHION		3,480.5769	98	2,394.80	A
	METHOMYL		211.8150	22	254.30	A
	METHOXYFENOZIDE		2,821.1974	669	11,388.55	A
	METHYLATED SILICA		0.0115	10	111.20	A
	METHYLATED SOYBEAN OIL		2,302.4019	296	6,010.22	A
	METHYL BROMIDE		19,182.2800	13	82.70	A
			2,023.0978		2,967,275.00	P
			640.9200		638.48	T
			277.6000		5,289.64	C
			238.9400	2	140,143.00	U
	TOTAL POUNDS OF THIS CHEMICAL	22,362.8378				
	METHYL CELLULOSE		8.4424	8	135.00	A
	METHYL SILICONE RESINS		0.1166	10	111.20	A

Commodity	Chemical	Pounds Applied	Agricultural Applications	Amount Treated	Unit Type
PEACH					
	MINERAL OIL	874,767.0716	1,884	33,979.67	A
		5.4310	2	25.00	U
	TOTAL POUNDS OF THIS CHEMICAL 874,772.5026				
	MODIFIED PHTHALIC GLYCEROL ALKYD RESIN	2,704.1986	796	11,456.56	A
	MORPHOLINE	3.7019	8	135.00	A
	MYCLOBUTANIL	546.8605	316	4,674.56	A
	NAA, POTASSIUM SALT	0.5457	1	16.00	A
	NAPROPAMIDE	45.8950	8	51.12	A
	NONANOIC ACID	1.0684	1	0.10	A
	NONANOIC ACID, OTHER RELATED	0.0562	1	0.10	A
	4-NONYLPHENOL, FORMALDEHYDE RESIN, PROPOXYLATED	2,087.5369	1,291	20,898.51	A
	ALPHA-(PARA-NONYLPHENYL)-OMEGA-HYDROXYPOLY(OXYETHYLENE)	16,995.5052	5,306	75,025.12	A
	ALPHA-(PARA-NONYLPHENYL)-OMEGA-HYDROXYPOLY(OXYETHYLENE), BRANCHED	80.9699	142	1,707.39	A
	ALPHA-(PARA-NONYLPHENYL)-OMEGA-HYDROXYPOLY(OXYETHYLENE), PHOSPHATE ESTER	421.0549	80	1,812.03	A
	ALPHA-(PARA-NONYLPHENYL)-OMEGA-HYDROXYPOLY (OXYETHYLENE) SULFATE, AMMONIUM SALT	7.7619	77	1,154.36	A
	NORFLURAZON	3,194.9535	147	1,736.08	A
	ALPHA-OCTYLPHENYL-OMEGA-HYDROXYPOLY(OXYETHYLENE)	2,820.6758	998	13,186.32	A
		0.2000	1	0.15	U
	TOTAL POUNDS OF THIS CHEMICAL 2,820.8758				
	OIL OF JOJOBA	56.2407	20	188.90	A
	OLEIC ACID	207.3648	349	7,491.12	A
	OLEIC ACID, METHYL ESTER	449.2254	77	1,440.90	A
	ORCHEX 796 OIL	303.1198	35	776.60	A
	ORGANOSILICONE, POLY OXYALKYLENE ETHER COPOLYMER	48.5114	14	379.63	A
	ORYZALIN	20,476.9155	782	11,291.16	A
	OXYFLUORFEN	14,612.0382	2,655	31,607.38	A
	PARAFFIN WAX	7.6769	1	60.00	A
	PARAQUAT DICHLORIDE	13,463.4096	1,363	16,897.42	A
	PENDIMETHALIN	4,638.9753	160	2,175.58	A
	PERMETHRIN	1,661.7097	300	6,446.04	A
	PETROLEUM DISTILLATES	669.8372	36	538.60	A
	PETROLEUM DISTILLATES, AROMATIC	43.4793	8	39.00	A
	PETROLEUM DISTILLATES, REFINED	18,821.2968	41	601.95	A
	PETROLEUM OIL, PARAFFIN BASED	3,071.1374	636	6,657.80	A
	PETROLEUM OIL, UNCLASSIFIED	1,173,123.9633	2,576	38,481.47	A
		23.0084	4	24.00	U
	TOTAL POUNDS OF THIS CHEMICAL 1,173,146.9717				
	PHOSMET	51,072.4977	1,493	20,257.13	A
		1.0500	4	35.00	U
	TOTAL POUNDS OF THIS CHEMICAL 51,073.5477				
	PHOSPHORIC ACID	2,578.4366	2,484	37,042.42	A
	BETA-PINENE POLYMER	245.2996	55	658.80	A
	PIPERONYL BUTOXIDE	24.5578	9	62.00	A
	PIPERONYL BUTOXIDE, OTHER RELATED	6.1395	9	62.00	A
	POLYACRYLAMIDE, POLYETHYLENE GLYCOL MIXTURE	1.5240	27	391.30	A
	POLYACRYLAMIDE POLYMER	7.4870	38	393.50	A
	POLYACRYLIC POLYMER	14.8472	145	2,088.58	A
	POLYALKENE OXIDE MODIFIED HEPTAMETHYL TRISILOXANE	191.8671	233	4,729.59	A
	POLYALKYLENEOXIDE MODIFIED POLYDIMETHYL-SILOXANE	35.4442	55	480.73	A
	POLYBUTENES	513.0325	210	7,603.30	A
	POLYETHYLENE GLYCOL	44.0987	12	181.57	A
	POLYETHYLENE GLYCOL DIACETATE	5.0257	64	1,210.08	A
	POLYETHYLENE GLYCOL MONO(3-(TETRAMETHYL-1-(TRIMETHYLSILOXY)DISILOXANYL)PROPYL)ETHER	571.0304	220	4,086.26	A
	POLY-I-PARA-MENTHENE	4,474.1157	1,052	12,684.26	A
	POLYMERIZED PINENE	59.9654	7	31.09	A
	POLYOXYETHYLENE DIOLEATE	1.0107	14	379.63	A
	POLYOXYETHYLENE POLYOXYPROPYLENE	581.0911	188	4,873.67	A
	POLYOXYETHYLENE SORBITAN MIXED FATTY ACID ESTERS	248.3823	77	1,154.36	A
	POLYOXYETHYLENE SORBITAN MONOOLEATE	21.1894	71	943.79	A
	POLYOXYETHYLENE SORBITAN TRIOLEATE	144.1886	72	961.79	A
	POLYSACCHARIDE POLYMER	0.8319	38	393.50	A
	POLYSILOXANE	0.2176	5	192.00	A
	POTASH SOAP	3.2756	1	0.50	A
	POTASSIUM BICARBONATE	2.4772	2	1.11	A

Commodity	Chemical	Pounds Applied	Agricultural Applications	Amount Treated	Unit Type
PEACH					
	POTASSIUM HYDROXIDE	10.0670	21	354.28	A
	POTASSIUM N-METHYLDITHIOCARBAMATE	716.0793	1	2.50	A
	POTASSIUM NITRATE	3.6916	16	162.28	A
	POTASSIUM PHOSPHITE	33.8176	2	11.50	A
	PROPARGITE	513.3792	47	370.34	A
	PROPICONAZOLE	5,059.9191	3,566	47,779.55	A
		0.7054		673.00	T
	TOTAL POUNDS OF THIS CHEMICAL 5,060.6245				
	PROPIONIC ACID	782.4369	235	4,620.94	A
	PROPYLENE GLYCOL	711.8857	486	10,557.27	A
	PROPYLENE GLYCOL, METHYL ETHER	4.9824	4	122.00	A
	PROPYZAMIDE	1.5300	1	1.00	A
	PSEUDOMONAS FLUORESCENS, STRAIN A506	0.4761	1	4.57	A
	PYRACLOSTROBIN	2,026.1450	1,091	22,461.95	A
	PYRETHRINS	7.5967	30	213.24	A
		0.0001	1	2.00	U
	TOTAL POUNDS OF THIS CHEMICAL 7.5968				
	PYRIDABEN	455.3732	58	1,183.06	A
	PYRIMETHANIL	1,372.6664	239	5,444.86	A
	PYRIPROXYFEN	76.6920	90	906.93	A
	QST 713 STRAIN OF DRIED BACILLUS SUBTILIS	185.6531	100	563.00	A
	ROTENONE	0.0098	2	1.00	A
	ROTENONE, OTHER RELATED	0.0098	2	1.00	A
	SETHOXYDIM	19.0117	7	43.00	A
	SILICONE DEFOAMER	12.0053	489	9,597.03	A
	SIMAZINE	8,172.9270	917	11,018.97	A
	SODIUM DIISOOCTYLSULFOSUCCINATE	1.1292	8	135.00	A
	SODIUM DIOCTYLSULFOSUCCINATE	205.3907	269	6,245.49	A
	SODIUM DODECYLBENZENE SULFONATE	0.0546	1	14.00	A
	SODIUM HYPOCHLORITE	4,047.7740		109,983.63	T
		179.3512		5,405.40	P
		14.8368	14	81.25	A
	TOTAL POUNDS OF THIS CHEMICAL 4,241.9620				
	SODIUM PERSULFATE	1.8750	1	20.00	A
	SODIUM POLYACRYLATE	0.7822	13	41.50	A
	SODIUM TETRATHIOCARBONATE	2,113.8541	4	43.33	A
	SODIUM XYLENE SULFONATE	141.2391	489	9,597.03	A
	SORBITAN FATTY ACID ESTERS	54.3336	77	1,154.36	A
	SORBITAN TRIOLEATE	2.6689	1	18.00	A
	SORBITOL	0.6237	1	14.00	A
	SOYBEAN OIL	349.7315	22	267.70	A
	SPINOSAD	804.3411	498	8,054.34	A
	STRYCHNINE	6.6598	29	428.03	A
	SUGAR	134.3300	15	1,919.00	A
	SULFUR	758,747.8485	3,940	72,082.98	A
		3.2000	2	12.00	U
	TOTAL POUNDS OF THIS CHEMICAL 758,751.0485				
	TALL OIL	10.4140	43	328.71	A
	TALL OIL FATTY ACIDS	216.0376	266	4,662.73	A
	TEBUCONAZOLE	2,827.1106	1,072	17,363.96	A
	E-11-TETRADECEN-1-YL ACETATE	0.1824	4	22.00	A
	Z-11-TETRADECEN-1-YL ACETATE	0.0283	4	22.00	A
	ALPHA-[PARA-(1,1,3,3-TETRAMETHYLBUTYL)PHENYL]-OMEGA -HYDROXYPOLY(OXYETHYLENE)	1,163.5574	591	10,854.26	A
	ALPHA-[PARA-(1,1,3,3,-TETRAMETHYLBUTYL)PHENYL]-OMEGA -HYDROXYPOLY(OXYETHYLENE) PHOSPHATE ESTER	0.4120	1	4.00	A
	TETRAPOTASSIUM PYROPHOSPHATE	70.6196	489	9,597.03	A
	THIAMETHOXAM	0.0938	1	2.00	A
	THIOPHANATE-METHYL	802.1335	60	1,111.81	A
	TRIETHANOLAMINE	180.0799	489	9,597.03	A
	TRIFLOXYSTROBIN	208.0619	175	2,356.85	A
	TRIFLURALIN	980.8260	16	535.16	A
	ALPHA-2,4,6-TRIMETHYL-4-NONYLOXY-OMEGA-HYDROXYPOLY (OXYETHYLENE)	1.1480	2	4.20	A
	ALPHA-2,6,8-TRIMETHYL-4-NONYLOXY-OMEGA-HYDROXYPOLY (OXYETHYLENE)	14.9207	4	103.00	A
	TRISODIUM PHOSPHATE	37.2216	70	1,495.55	A
	ALPHA-UNDECYL-OMEGA-HYDROXYPOLY(OXYETHYLENE)	112.4343	17	402.25	A

Commodity Chemical	Pounds Applied	Agricultural Applications	Amount Treated	Unit Type
PEACH				
UREA	82.8300	7	165.00	A
VINCLOZOLIN	13.2450	6	87.50	A
VINYL POLYMER	14.3516	479	4,433.57	A
XYLENE	71.4202	3	54.79	A
XYLENE RANGE AROMATIC SOLVENT	186.9873	3	114.00	A
YEAST	420.2610	15	1,919.00	A
ZINC SULFATE	46.0590	24	408.41	A
ZIRAM	205,353.0381	2,558	37,587.81	A
	0.6745	1	12.00	U
TOTAL POUNDS OF THIS CHEMICAL 205,353.7126				
UNKNOWN		17	430.30	A
Site Total	4,562,317.4069	68,934		
PEANUT				
CARBON DIOXIDE	5.8800		22.00	T
DIPHACINONE	0.0000	1	0.20	A
PHOSPHINE	0.1200		22.00	T
PROPARGITE	0.8000	1	1.00	A
Site Total	6.8000	2		
PEAR				
ABAMECTIN	154.2293	355	11,127.40	A
ACEQUINOCYL	2.5500	1	8.00	A
ACETAMIPRID	365.7165	132	2,811.75	A
ALPHA-ALKYLARYL-OMEGA-HYDROXYPOLY(OXYETHYLENE)	75.5037	19	232.79	A
ALPHA-ALKYL (C9-C11)-OMEGA-HYDROXYPOLY(OXYETHYLENE)	1,519.5191	11	408.52	A
ALPHA-ALKYL (SECONDARY C12-C14)-OMEGA-HYDROXYPOLY (OXYETHYLENE)	1.9373	9	37.00	A
ALPHA-PINENE BETA-PINENE COPOLYMER	19.7117	6	102.00	A
ALPHA-ALKYL (C12-C14)-OMEGA-HYDROXYPOLY(OXYETHYLENE)	2.0521	1	32.00	A
ALPHA-ALKYL (C12-C15)-OMEGA-HYDROXYPOLY(OXYETHYLENE) SULFATE, SODIUM SALT	5.4631	15	92.00	A
ALPHA-ALKYLPHENYL-OMEGA-HYDROXYPOLY(OXYETHYLENE)	4.5848	2	11.60	A
ALKYL (C8,C10) POLYGLYCOSIDE	151.9744	22	1,055.10	A
ALLYLOXYPOLYETHYLENE GLYCOL ACETATE	32.0725	44	1,114.25	A
ALUMINUM PHOSPHIDE	0.7740		4,938.00	C
AMINO ETHOXY VINYL GLYCINE HYDROCHLORIDE	1.2609	3	11.50	A
AMMONIUM NITRATE	52.7527	20	1,095.22	A
AMMONIUM PROPIONATE	25.1100	9	88.00	A
AMMONIUM SULFATE	836.6821	151	2,773.06	A
AZADIRACHTIN	0.0026	1	1.00	A
AZINPHOS-METHYL	6,298.2817	203	4,707.23	A
BACILLUS THURINGIENSIS, SUBSP. KURSTAKI, STRAIN ABTS-351, FERMENTATION SOLIDS AND SOLUBLES	148.9658	11	276.60	A
BACILLUS THURINGIENSIS, SUBSP. KURSTAKI, STRAIN HD-1	0.0288	1	0.25	A
BACILLUS THURINGIENSIS (BERLINER), SUBSP. KURSTAKI, STRAIN SA-11	0.7200	1	2.00	A
BENZOIC ACID	3.0353	11	297.22	A
BIFENAZATE	873.6500	64	1,902.80	A
BIFENTHRIN	22.0000	9	150.00	A
N,N-BIS-(2-OMEGA-HYDROXYPOLY(OXYETHYLENE)ETHYL) ALKYLAMINE, ALKYL DERIVED FROM TALLOW FATTY ACIDS	594.9336	86	5,044.70	A
BOSCALID	115.5137	24	732.60	A
BUPROFEZIN	825.6430	15	547.00	A
BUTYL ALCOHOL	21.4489	30	712.82	A
ALPHA-(PARA-TERT-BUTYLPHENYL)-OMEGA-HYDROXYPOLY (OXYETHYLENE) PHOSPHATE	222.4359	10	233.00	A
CALCIUM CHLORIDE	43.7460	24	393.39	A
CALCIUM HYDROXIDE	425.0400	3	82.00	A
CANOLA OIL	0.0268	1	2.00	U
CARBARYL	5,703.4791	56	2,967.20	A
CARFENTRAZONE-ETHYL	26.7778	46	1,803.62	A
CHLOROPHACINONE	0.0694	15	138.77	A
CHLORPYRIFOS	1,322.0762	41	1,292.05	A
CHLORSULFURON	17.0156	1	60.50	A
CITRIC ACID	215.0699	142	2,044.10	A

Commodity	Chemical	Pounds Applied	Agricultural Applications	Amount Treated	Unit Type
PEAR					
	CLARIFIED HYDROPHOBIC EXTRACT OF NEEM OIL	0.0298	1	0.25	A
	CLOFENTEZINE	267.5085	30	1,268.00	A
	COCONUT DIETHANOLAMIDE	25.1560	33	130.00	A
	CODLING MOTH GRANULOSIS VIRUS	0.0283	19	294.00	A
	COPPER	60.1800	3	181.00	A
	COPPER HYDROXIDE	12,425.2791	254	5,418.95	A
		0.1017	1	3.00	U
	TOTAL POUNDS OF THIS CHEMICAL 12,425.3808				
	COPPER OCTANOATE	0.0025	2	4.00	U
	COPPER OXIDE (OUS)	285.7035	19	301.00	A
	COPPER OXYCHLORIDE	5,122.6780	25	338.00	A
	COPPER OXYCHLORIDE SULFATE	1,178.0040	46	900.48	A
	COPPER SULFATE (BASIC)	996.3370	27	383.00	A
	COTTONSEED OIL	1.3666	2	5.30	A
	CYPRODINIL	31.7250	5	198.10	A
	2,4-D, DIETHANOLAMINE SALT	0.4039	2	55.00	A
	2,4-D, DIMETHYLAMINE SALT	161.5761	13	379.12	A
	DALAPON, SODIUM SALT	8.5000	1	10.00	A
	DIAZINON	658.6961	29	532.16	A
	DICOFOL	36.0000	1	12.50	A
	DIETHYLENE GLYCOL	21.2724	9	137.00	A
	DIFLUBENZURON	71.1508	18	307.00	A
	DIMETHOATE	0.8878	1	2.00	A
	DIMETHYL ALKYL TERTIARY AMINES	3.3053	11	297.22	A
	DIMETHYLPOLYSILOXANE	176.8643	120	3,923.62	A
	DIOCTYL PHTHALATE	1.0876	1	25.00	A
	DIPHACINONE	0.0077	6	32.00	A
	DIPROPYL ISOCINCHOMERONATE	0.0456	1	17.50	A
	DIURON	895.7032	29	959.97	A
	E,E-8,10-DODECADIEN-1-OL	1,111.3428	222	6,900.76	A
	Z-8-DODECENOL	1.1202	130	3,600.62	A
	E-8-DODECENYL ACETATE	6.1857	130	3,600.62	A
	Z-8-DODECENYL ACETATE	93.2676	130	3,600.62	A
	DODECYLBENZENE SULFONIC ACID	1.4029	18	38.00	A
	ALPHA-(PARA-DODECYLPHENYL)-OMEGA-HYDROXYPOLY(OXYETHYLENE)	1,593.3698	14	412.40	A
	DODINE	9,570.5323	214	6,072.62	A
	EDTA, SODIUM SALT	0.1345	21	321.00	A
	EDTA, TETRASODIUM SALT	0.0863	18	38.00	A
	EMULSIFIABLE METHYLATED VEGETABLE OIL	11.5596	1	7.64	A
	ENDOSULFAN	60.0000	1	28.00	A
	ESFENVALERATE	527.9063	249	8,840.01	A
	ETHYLENE GLYCOL	128.2087	7	419.00	A
	ETHYLENE GLYCOL MONOMETHYL ETHER	624.9699	174	8,101.20	A
	ETOXAZOLE	109.3824	19	818.00	A
	FATTY ACIDS, METHYL ESTERS	2,211.2058	85	5,029.70	A
	FATTY ACIDS, MIXED	40.4008	75	1,175.75	A
	FATTY ACIDS DERIVED FROM TALLOW	0.8208	1	32.00	A
	FENARIMOL	105.5196	55	1,329.25	A
	FENBUTATIN-OXIDE	13.5000	3	13.50	A
	FENPROPATHRIN	367.3084	36	939.80	A
	FENPYROXIMATE	4.3370	2	36.00	A
	FLUDIOXONIL	31.5000		6,326.00	U
		27.5000		5,768.40	T
		0.1250		21,961.00	P
	TOTAL POUNDS OF THIS CHEMICAL 59.1250				
	FOSETYL-AL	3,687.6000	34	1,075.60	A
	GLYPHOSATE, ISOPROPYLAMINE SALT	7,247.5304	312	7,583.94	A
		0.0069	1	2.00	U
	TOTAL POUNDS OF THIS CHEMICAL 7,247.5373				
	GLYPHOSATE, POTASSIUM SALT	4,943.7770	177	6,374.76	A
	HEXAFLUMURON	0.0425	1	17.00	A
	HEXYTHIAZOX	10.4248	6	78.50	A
	HYDROGEN PEROXIDE	270.4547	57	232.50	A
	HYDROTREATED PARAFFINIC SOLVENT	118.9908	2	170.00	A
	2-(3-HYDROXYPROPYL)-HEPTA-METHYL TRISILOXANE, ETHOXYLATED, ACETATE	123.3437	65	1,333.25	A
	IMIDACLOPRID	82.5167	18	828.00	A
	ISOOCTYL PHTHALATE	633.7872	174	8,101.20	A

Commodity Chemical	Pounds Applied	Agricultural Applications	Amount Treated	Unit Type
PEAR				
ISOPARAFFINIC HYDROCARBONS	105.3628	1	15.00	A
ISOPROPYL ALCOHOL	739.7133	368	14,187.46	A
ISOPROPYLAMINE DODECYLBENZENE SULFONATE	2.3778	71	631.31	A
KAOLIN	100,215.4050	98	4,391.39	A
KEROSENE	2,558.4879	12	335.22	A
KRESOXIM-METHYL	986.0207	126	6,091.65	A
LAMBDA-CYHALOTHRIN	81.2567	71	2,247.20	A
LAURIC ACID	4.9665	15	92.00	A
LAURYL ALCOHOL	285.6808	139	4,278.46	A
LECITHIN	5.2416	1	18.00	A
LIGNIN SULFONIC ACID	0.7848	1	2.00	A
LIME-SULFUR	161,955.7252	212	5,196.62	A
MALATHION	303.4121	7	81.50	A
MANCOZEB	76,837.5622	737	26,297.36	A
MANGANESE SULFATE	6.9300	1	33.00	A
METHIDATHION	75.5138	7	40.14	A
METHOXYFENOZIDE	1,525.0940	237	5,630.74	A
METHYLATED SILICA	0.0030	1	12.00	A
METHYLATED SOYBEAN OIL	177.4686	22	401.22	A
METHYL BROMIDE	152.8800	2	12.00	U
METHYL CELLULOSE	1.0725	1	25.00	A
METHYL SILICONE RESINS	0.0302	1	12.00	A
MINERAL OIL	935,350.2316	498	19,623.63	A
MODIFIED PHTHALIC GLYCEROL ALKYD RESIN	86.5194	34	572.83	A
MORPHOLINE	274.5118	175	8,126.20	A
MYCLOBUTANIL	9.7000	2	15.00	A
MYRISTYL ALCOHOL	57.7491	139	4,278.46	A
NAA, AMMONIUM SALT	842.6128	291	10,361.11	A
NAA, POTASSIUM SALT	8.2997	1	25.00	A
NONANOIC ACID	1.0684	1	0.10	A
NONANOIC ACID, OTHER RELATED	0.0562	1	0.10	A
4-NONYLPHENOL, FORMALDEHYDE RESIN, PROPOXYLATED	1,052.1669	149	6,967.65	A
ALPHA-(PARA-NONYLPHENYL)-OMEGA-HYDROXYPOLY(OXYETHYLENE)	2,094.1443	315	9,512.33	A
ALPHA-(PARA-NONYLPHENYL)-OMEGA-HYDROXYPOLY(OXYETHYLENE), BRANCHED	433.8953	183	8,138.20	A
ALPHA-(PARA-NONYLPHENYL)-OMEGA-HYDROXYPOLY(OXYETHYLENE), PHOSPHATE ESTER	8.9238	10	103.00	A
NORFLURAZON	22.0080	1	8.00	A
N-OCTYL BICYCLOHEPTENE DICARBOXIMIDE	0.0153	1	17.50	A
ALPHA-OCTYLPHENYL-OMEGA-HYDROXYPOLY(OXYETHYLENE)	118.6531	24	649.07	A
OIL OF JOJOBA	0.2023	1	2.00	A
OLEIC ACID	2,095.9761	186	8,481.60	A
OLEIC ACID, METHYL ESTER	312.3580	7	192.00	A
ORCHEX 796 OIL	18,078.4358	9	325.40	A
ORGANOSILICONE, POLY OXYALKYLENE ETHER COPOLYMER	1.5646	2	67.00	A
ORYZALIN	2,673.5723	71	951.12	A
OXYFLUORFEN	1,816.0750	145	4,817.26	A
OXYTETRACYCLINE, CALCIUM COMPLEX	9,112.3982	1,404	45,976.97	A
OXYTETRACYCLINE HYDROCHLORIDE	167.7645	37	2,615.50	A
PARAQUAT DICHLORIDE	433.8177	40	641.74	A
PENDIMETHALIN	44.1723	7	50.00	A
PETROLEUM DISTILLATES	398.2602	8	88.41	A
PETROLEUM DISTILLATES, REFINED	1,234.6475	10	81.25	A
PETROLEUM OIL, PARAFFIN BASED	811.8416	88	1,450.31	A
PETROLEUM OIL, UNCLASSIFIED	342,835.8293	674	16,009.10	A
	7.1129	2	7.00	U
TOTAL POUNDS OF THIS CHEMICAL 342,842.9422				
PHOSMET	21,044.5763	244	5,409.61	A
PHOSPHORIC ACID	778.0812	286	8,400.19	A
BETA-PINENE POLYMER	6.9211	5	28.00	A
PIPERONYL BUTOXIDE	62.0537	5	180.50	A
PIPERONYL BUTOXIDE, OTHER RELATED	15.5111	4	163.00	A
POLYACRYLAMIDE, POLYETHYLENE GLYCOL MIXTURE	1.2494	3	87.00	A
POLYACRYLIC POLYMER	16.9770	106	1,484.71	A
POLYALKYLENEOXIDE MODIFIED POLYDIMETHYL-SILOXANE	2.8354	1	7.64	A
POLYBUTENES	394.8582	85	5,029.70	A
POLYETHYLENE GLYCOL DIACETATE	2.9157	44	1,114.25	A

Commodity	Chemical		Pounds Applied	Agricultural Applications	Amount Treated	Unit Type
PEAR						
	POLYETHYLENE GLYCOL MONO(3-(TETRAMETHYL-1-(TRIMETHYLSILOXY)DISILOXANYL)PROPYL)ETHER		635.4134	172	9,104.10	A
	POLY-I-PARA-MENTHENE		3,420.0413	201	10,581.35	A
	POLYMERIZED ACRYLIC ACID		3.3587	7	39.00	A
	POLYOXYETHYLENE DIOLEATE		0.0326	2	67.00	A
	POLYOXYETHYLENE POLYOXYPROPYLENE		58.3071	60	1,999.70	A
	POLYOXYETHYLENE SORBITOL, MIXED ETHER ESTER		212.0472	15	818.00	A
	POLYOXYETHYLENE SORBITAN MONOOLEATE		9.5111	71	631.31	A
	POLYOXYETHYLENE SORBITAN TRIOLEATE		62.6147	71	631.31	A
	POLYSACCHARIDE POLYMER		0.8456	2	40.00	A
	POLYSILOXANE		0.0194	1	18.00	A
	POTASSIUM BICARBONATE		0.0172	1	0.01	A
	POTASSIUM HYDROXIDE		10.6481	5	98.00	A
	POTASSIUM NITRATE		10.0793	4	80.00	A
	PROPARGITE		61.4400	1	32.00	A
	PROPIONIC ACID		3.8827	1	18.00	A
	PROPYLENE GLYCOL		290.7103	102	3,730.38	A
	PROPYLENE GLYCOL, METHYL ETHER		0.5460	3	45.00	A
	PROPYZAMIDE		39.9330	1	26.10	A
	PSEUDOMONAS FLUORESCENS, STRAIN A506		980.8668	289	11,689.60	A
	PYRACLOSTROBIN		58.6736	24	732.60	A
	PYRETHRINS		7.7601	5	180.50	A
			0.0001	1	2.00	U
	TOTAL POUNDS OF THIS CHEMICAL	7.7602				
	PYRIDABEN		21.8203	2	70.00	A
	PYRIMETHANIL		12.8796	2	83.00	A
	PYRIPROXYFEN		21.0718	10	225.07	A
	QST 713 STRAIN OF DRIED BACILLUS SUBTILIS		335.0480	15	1,386.00	A
	SETHOXYDIM		3.1487	1	9.00	A
	SILICONE DEFOAMER		0.0367	18	38.00	A
	SIMAZINE		2,361.8300	41	1,389.79	A
	SODIUM DICHLORO-S-TRIAZINETRIONE DIHYDRATE		83.1600	1	15.00	A
	SODIUM DIISOOCTYLSULFOSUCCINATE		83.7314	175	8,126.20	A
	SODIUM HYPOCHLORITE		331.6634		4,332.00	T
			0.9473		21,961.00	P
			0.3026	1	4.00	A
	TOTAL POUNDS OF THIS CHEMICAL	332.9133				
	SODIUM POLYACRYLATE		5.7937	2	49.00	A
	SODIUM XYLENE SULFONATE		0.4317	18	38.00	A
	SOYBEAN OIL		513.1547	5	30.00	A
	SPINOSAD		384.8519	143	3,337.80	A
	STARCH		0.0035	1	35.00	A
	STREPTOMYCIN		80.7800	28	1,130.00	A
	STREPTOMYCIN SULFATE		4,789.6082	1,718	42,234.94	A
	STRYCHNINE		0.2200	4	63.00	A
	STYRENE BUTADIENE COPOLYMER		1.7627	1	35.00	A
	SULFUR		77,008.8798	285	7,571.50	A
	TALL OIL		10.4054	16	259.00	A
	TALL OIL FATTY ACIDS		51.6685	31	1,069.00	A
	ALPHA-[PARA-(1,1,3,3-TETRAMETHYLBUTYL)PHENYL]-OMEGA-HYDROXYPOLY(OXYETHYLENE)		18.5666	39	359.00	A
	ALPHA-[PARA-(1,1,3,3,-TETRAMETHYLBUTYL)PHENYL]-OMEGA-HYDROXYPOLY(OXYETHYLENE) PHOSPHATE ESTER		0.0129	1	2.00	A
	TETRAPOTASSIUM PYROPHOSPHATE		0.2158	18	38.00	A
	THIABENDAZOLE		0.0319	1	2.00	A
	THIACLOPRID		4.5062	1	28.00	A
	THIAMETHOXAM		6.1797	5	46.00	A
	THIOPHANATE-METHYL		5.7750	3	14.00	A
	TRIETHANOLAMINE		0.5504	18	38.00	A
	TRIFLOXYSTROBIN		815.6019	381	9,613.06	A
	TRIFLUMIZOLE		429.9625	42	1,413.83	A
	ALPHA-2,6,8-TRIMETHYL-4-NONYLOXY-OMEGA-HYDROXYPOLY(OXYETHYLENE)		0.7298	1	35.00	A
	TRISODIUM PHOSPHATE		120.0920	84	3,573.38	A
	ALPHA-UNDECYL-OMEGA-HYDROXYPOLY(OXYETHYLENE)		6.0530	3	19.00	A
	UREA		2.0587	2	20.00	A
	VINYL POLYMER		1.6959	7	109.00	A
	ZINC PHOSPHIDE		10.0000	10	482.00	A

Commodity	Chemical	Pounds Applied	Agricultural Applications	Amount Treated	Unit Type
PEAR					
	ZINC SULFATE	1.0173	2	35.00	A
	ZIRAM	62,529.2160	447	12,553.59	A
	Site Total	1,920,975.3826	12,990		
PEAS					
	ALPHA-ALKYL (C9-C11)-OMEGA-HYDROXYPOLY(OXYETHYLENE)	0.5637	1	3.00	A
	ALPHA-ALKYL (C10-C14)-OMEGA-HYDROXYPOLY(OXYETHYLENE)	1.6105	2	45.00	A
	ALPHA-ALKYL (C12-C16)-OMEGA-HYDROXYPOLY(OXYETHYLENE)	0.2001	2	45.00	A
	ALLYLOXYPOLYETHYLENE GLYCOL ACETATE	52.2108	148	1,835.80	A
	ALUMINUM PHOSPHIDE	0.6222		45,269.00	P
		0.2820		1,800.00	C
	TOTAL POUNDS OF THIS CHEMICAL 0.9042				
	AMMONIUM NITRATE	0.0727	1	3.00	A
	AMMONIUM SULFATE	1.8001	1	3.00	A
	AZADIRACHTIN	1.7699	10	78.00	A
	AZOXYSTROBIN	0.2495	1	1.00	A
	BACILLUS PUMILUS, STRAIN QST 2808	55.7637	38	470.90	A
	BACILLUS THURINGIENSIS, SUBSP. AIZAWAI, STRAIN ABTS-1857	56.7000	7	105.00	A
	BACILLUS THURINGIENSIS, SUBSP. KURSTAKI, STRAIN ABTS-351, FERMENTATION SOLIDS AND SOLUBLES	462.1860	60	532.00	A
	BACILLUS THURINGIENSIS (BERLINER), SUBSP. KURSTAKI, STRAIN SA-11	6.3750	1	6.00	A
	BENSULIDE	7.4361	1	1.50	A
	BENTAZON, SODIUM SALT	649.0187	52	514.70	A
	BENZOIC ACID	2.6320	47	484.10	A
	BUTYL ALCOHOL	0.2150	1	12.50	A
	CALCIUM HYPOCHLORITE	885.7200	6	339.00	A
		760.9200	7	314.00	U
	TOTAL POUNDS OF THIS CHEMICAL 1,646.6400				
	CARBARYL	12.0000	1	15.00	A
	CHLOROTHALONIL	2.2603	1	2.00	A
	CHLORPYRIFOS	34.5811	5	35.00	A
	CITRIC ACID	0.3812	2	45.00	A
	CLARIFIED HYDROPHOBIC EXTRACT OF NEEM OIL	11.4632	2	9.00	A
	COCONUT DIETHANOLAMIDE	1.1100	20	197.70	A
	COPPER HYDROXIDE	643.9146	118	758.95	A
	CYPERMETHRIN	7.8132	58	171.60	A
	(S)-CYPERMETHRIN	229.2129	441	4,699.80	A
	CYROMAZINE	2.2027	2	17.33	A
	DIAZINON	96.6991	27	293.50	A
	DIMETHOATE	599.2480	196	1,964.25	A
	DIMETHOMORPH	1.8400	1	12.50	A
	DIMETHYL ALKYL TERTIARY AMINES	2.8662	47	484.10	A
	DIMETHYLPOLYSILOXANE	175.2615	122	962.40	A
	DINOTEFURAN	0.2625	1	2.50	A
	DODECYLBENZENE SULFONIC ACID	4.8100	20	197.70	A
	EDTA, TETRASODIUM SALT	0.2960	20	197.70	A
	EMAMECTIN BENZOATE	0.0250	1	2.50	A
	ESFENVALERATE	63.1759	87	1,120.73	A
	FATTY ACIDS, MIXED	0.0289	1	2.33	A
	GLYPHOSATE, POTASSIUM SALT	29.2214	8	15.10	A
	2-(3-HYDROXYPROPYL)-HEPTA-METHYL TRISILOXANE, ETHOXYLATED, ACETATE	190.1765	164	2,067.60	A
	IMIDACLOPRID	24.1351	53	180.73	A
	ISOPROPYL ALCOHOL	3.0671	25	250.70	A
	KEROSENE	5.0967	47	484.10	A
	LAMBDA-CYHALOTHRIN	36.9406	104	1,282.10	A
	MALATHION	857.8556	123	1,293.30	A
	MANEB	1.7312	1	12.50	A
	MEFENOXAM	51.1591	26	337.40	A
	MEFENOXAM, OTHER RELATED	1.5047	26	337.40	A
	METHOMYL	2,554.2923	266	3,209.40	A
	METHOXYFENOZIDE	40.3700	2	30.00	A
	METHYLATED SOYBEAN OIL	97.3610	47	484.10	A
	S-METOLACHLOR	552.8059	84	713.95	A
	MINERAL OIL	3.4716	2	8.10	A
	NALED	282.8333	45	427.00	A

Commodity	Chemical	Pounds Applied	Agricultural Applications	Amount Treated	Unit Type
PEAS					
	4-NONYLPHENOL, FORMALDEHYDE RESIN, PROPOXYLATED	0.1516	1	2.33	A
	ALPHA-(PARA-NONYLPHENYL)-OMEGA-HYDROXYPOLY(OXYETHYLENE)	10.6020	9	112.83	A
	ALPHA-OCTYLPHENYL-OMEGA-HYDROXYPOLY(OXYETHYLENE)	0.3464	3	24.00	A
	OLEIC ACID, METHYL ESTER	29.4360	16	231.80	A
	PENDIMETHALIN	6.2450	6	7.00	A
	PHOSPHORIC ACID	1.1361	23	221.70	A
	POLYALKENE OXIDE MODIFIED HEPTAMETHYL TRISILOXANE	21.8011	49	557.00	A
	POLYETHYLENE GLYCOL	1.8643	1	15.00	A
	POLYETHYLENE GLYCOL DIACETATE	4.7464	148	1,835.80	A
	POLYETHYLENE GLYCOL MONO(3-(TETRAMETHYL-1-(TRIMETHYLSILOXY)DISILOXANYL)PROPYL)ETHER	4.8908	4	35.50	A
	POLYOXYETHYLENE POLYOXYPROPYLENE	497.9248	120	934.90	A
	POTASSIUM PHOSPHITE	1,032.1430	39	362.30	A
	PROPICONAZOLE	0.6750	1	24.00	A
	PROPYLENE GLYCOL	2.4274	1	28.00	A
	PYRETHRINS	2.7492	29	276.30	A
	QST 713 STRAIN OF DRIED BACILLUS SUBTILIS	13.1400	2	30.00	A
	ROTENONE	1.9368	26	263.80	A
	ROTENONE, OTHER RELATED	1.9368	26	263.80	A
	SETHOXYDIM	5.7200	7	18.50	A
	SILICONE DEFOAMER	0.1258	20	197.70	A
	SODIUM XYLENE SULFONATE	1.4800	20	197.70	A
	SPINOSAD	334.5716	322	3,755.30	A
	STYRENE BUTADIENE COPOLYMER	3.2803	1	28.00	A
	SULFUR	162,735.2427	788	9,143.85	A
	ALPHA-[PARA-(1,1,3,3-TETRAMETHYLBUTYL)PHENYL]-OMEGA-HYDROXYPOLY(OXYETHYLENE)	5.5715	20	197.70	A
	TETRAPOTASSIUM PYROPHOSPHATE	0.7400	20	197.70	A
	THIRAM	108.4751		165,391.43	P
	TRIETHANOLAMINE	1.8870	20	197.70	A
	TRIFLURALIN	923.8671	161	1,846.65	A
	ALPHA-2,6,8-TRIMETHYL-4-NONYLOXY-OMEGA-HYDROXYPOLY(OXYETHYLENE)	1.5089	1	28.00	A
	Site Total	175,324.4451	3,609		
PECAN					
	ALDICARB	1,033.6500	10	211.00	A
	ALPHA-ALKYLARYL-OMEGA-HYDROXYPOLY(OXYETHYLENE)	8.7682	2	20.00	A
	ALPHA-ALKYL (C9-C11)-OMEGA-HYDROXYPOLY(OXYETHYLENE)	20.7370	17	374.50	A
	ALPHA-ALKYL (C10-C14)-OMEGA-HYDROXYPOLY(OXYETHYLENE)	2.4304	1	11.00	A
	ALPHA-ALKYL (C12-C16)-OMEGA-HYDROXYPOLY(OXYETHYLENE)	0.3020	1	11.00	A
	ALKYL (C8,C10) POLYGLYCOSIDE	5.1982	1	10.00	A
	ALLYLOXYPOLYETHYLENE GLYCOL ACETATE	3.4361	2	80.00	A
	ALUMINUM PHOSPHIDE	1.8000	1	125.00	A
		1.4300		62,650.00	P
		0.0550		0.66	T
	TOTAL POUNDS OF THIS CHEMICAL 3.2850				
	AMMONIUM NITRATE	1.6833	6	247.50	A
	AMMONIUM SULFATE	44.9205	7	277.50	A
	BENZOIC ACID	1.0066	4	102.50	A
	BIFENTHRIN	9.3500	4	93.50	A
	BUTYL ALCOHOL	7.4397	9	165.50	A
	CARBON DIOXIDE	47.0400		119.50	T
	CARFENTRAZONE-ETHYL	0.9747	3	38.00	A
	CHLORPYRIFOS	676.1554	24	554.30	A
	CITRIC ACID	0.7578	2	41.00	A
	COCONUT DIETHANOLAMIDE	0.1141	1	15.00	A
	CYPERMETHRIN	0.4852	1	5.00	A
	2,4-D, DIMETHYLAMINE SALT	62.2952	4	68.50	A
	DIMETHOATE	61.7057	3	62.50	A
	DIMETHYL ALKYL TERTIARY AMINES	1.0962	4	102.50	A
	DIMETHYLPOLYSILOXANE	10.7535	11	222.50	A
	DIURON	562.5890	24	375.50	A
	DODECYLBENZENE SULFONIC ACID	0.4946	1	15.00	A
	ALPHA-(PARA-DODECYLPHENYL)-OMEGA-HYDROXYPOLY(OXYETHYLENE)	8.1539	11	127.00	A
	EDTA, SODIUM SALT	0.0803	1	30.00	A
	EDTA, TETRASODIUM SALT	0.0304	1	15.00	A

Commodity Chemical	Pounds Applied	Agricultural Applications	Amount Treated	Unit Type
PECAN				
ENDOSULFAN	238.5296	6	164.50	A
ESFENVALERATE	3.8898	7	113.00	A
ETHYLENE GLYCOL	9.2891	2	37.00	A
FATTY ACIDS, MIXED	0.2231	1	30.00	A
FLUMIOXAZIN	1.9125	1	5.00	A
GLUFOSINATE-AMMONIUM	2.5010	1	2.50	A
GLYPHOSATE	490.9954	19	383.00	A
GLYPHOSATE, DIAMMONIUM SALT	3.9363	1	2.00	A
GLYPHOSATE, ISOPROPYLAMINE SALT	1,372.4354	68	1,318.58	A
GLYPHOSATE, MONOAMMONIUM SALT	7.9968	7	11.20	A
GLYPHOSATE, POTASSIUM SALT	1,622.8282	53	1,201.10	A
HYDROTREATED PARAFFINIC SOLVENT	134.0819	2	170.00	A
2-(3-HYDROXYPROPYL)-HEPTA-METHYL TRISILOXANE, ETHOXYLATED, ACETATE	11.8703	2	80.00	A
IMIDACLOPRID	402.4644	20	860.00	A
ISOPROPYL ALCOHOL	14.9673	23	351.00	A
ISOPROPYLAMINE DODECYLBENZENE SULFONATE	0.0052	1	5.60	A
KEROSENE	1.9493	4	102.50	A
MAGNESIUM SULFATE	2.0878	1	30.00	A
METHYLATED SOYBEAN OIL	41.9746	5	107.50	A
MODIFIED PHTHALIC GLYCEROL ALKYD RESIN	23.1107	2	48.50	A
4-NONYLPHENOL, FORMALDEHYDE RESIN, PROPOXYLATED	1.1713	1	30.00	A
ALPHA-(PARA-NONYLPHENYL)-OMEGA-HYDROXYPOLY(OXYETHYLENE)	183.1253	44	869.50	A
ALPHA-(PARA-NONYLPHENYL)-OMEGA-HYDROXYPOLY (OXYETHYLENE) SULFATE, AMMONIUM SALT	0.0750	2	35.00	A
ALPHA-OCTYLPHENYL-OMEGA-HYDROXYPOLY(OXYETHYLENE)	20.3232	6	126.00	A
OLEIC ACID	8.7762	13	182.00	A
ORCHEX 796 OIL	92.1882	11	127.00	A
ORYZALIN	226.6567	9	147.70	A
OXYFLUORFEN	420.6262	46	618.80	A
PARAQUAT DICHLORIDE	228.8889	10	286.00	A
PENDIMETHALIN	106.0601	5	104.00	A
PETROLEUM DISTILLATES	53.2287	2	142.00	A
PETROLEUM OIL, PARAFFIN BASED	21.3641	6	147.60	A
PHOSPHINE	0.9600		119.50	T
PHOSPHORIC ACID	36.6632	13	177.50	A
POLYACRYLIC POLYMER	0.0913	1	30.00	A
POLYALKENE OXIDE MODIFIED HEPTAMETHYL TRISILOXANE	0.2369	1	5.00	A
POLYETHYLENE GLYCOL	9.2801	1	14.00	A
POLYETHYLENE GLYCOL DIACETATE	0.3124	2	80.00	A
POLY-I-PARA-MENTHENE	17.2164	1	18.50	A
POLYOXYETHYLENE POLYOXYPROPYLENE	3.5329	1	43.00	A
POLYOXYETHYLENE SORBITOL, MIXED ETHER ESTER	24.1987	3	107.00	A
POLYOXYETHYLENE SORBITAN MIXED FATTY ACID ESTERS	2.3990	2	35.00	A
POLYOXYETHYLENE SORBITAN MONOOLEATE	0.0209	1	5.60	A
POLYOXYETHYLENE SORBITAN TRIOLEATE	0.1378	1	5.60	A
PROPYLENE GLYCOL	8.6459	2	55.00	A
SILICONE DEFOAMER	0.0129	1	15.00	A
SIMAZINE	380.2950	12	377.00	A
SODIUM DIOCTYLSULFOSUCCINATE	3.6313	2	55.00	A
SODIUM XYLENE SULFONATE	0.1522	1	15.00	A
SORBITAN FATTY ACID ESTERS	0.5248	2	35.00	A
TALL OIL FATTY ACIDS	17.0268	2	170.00	A
ALPHA-[PARA-(1,1,3,3-TETRAMETHYLBUTYL)PHENYL]-OMEGA -HYDROXYPOLY(OXYETHYLENE)	10.6856	2	45.00	A
ALPHA-[PARA-(1,1,3,3,-TETRAMETHYLBUTYL)PHENYL]-OMEGA -HYDROXYPOLY(OXYETHYLENE) PHOSPHATE ESTER	0.5799	1	30.00	A
TETRAPOTASSIUM PYROPHOSPHATE	0.0761	1	15.00	A
THIAMETHOXAM	1.0626	3	17.00	A
TRIETHANOLAMINE	0.1940	1	15.00	A
ZINC SULFATE	9.6257	2	48.50	A
Site Total	8,852.0280	420		
PEPPER, FRUITING				
ABAMECTIN	72.4451	192	6,499.10	A
ACEPHATE	5,074.4327	224	6,413.48	A
ACETAMIPRID	116.7987	105	2,039.06	A

Commodity Chemical	Pounds Applied	Agricultural Applications	Amount Treated	Unit Type
PEPPER, FRUITING				
ALCOHOLS, C4-C12, NORMAL	8.9094	10	933.60	A
ALPHA-ALKYLARYL-OMEGA-HYDROXYPOLY(OXYETHYLENE)	23.3911	11	467.00	A
ALPHA-ALKYL (C8-C18)-OMEGA-HYDROXYPOLY(OXYETHYLENE) POLY(OXYPROPYLENE)	0.3062	2	3.00	A
ALPHA-ALKYL (C9-C11)-OMEGA-HYDROXYPOLY(OXYETHYLENE)	4.4150	15	215.80	A
ALPHA-PINENE BETA-PINENE COPOLYMER	9.5621	1	53.00	A
ALPHA-ALKYL (C12-C14)-OMEGA-HYDROXYPOLY(OXYETHYLENE)	279.7867	52	1,958.00	A
ALPHA-ALKYLPHENYL-OMEGA-HYDROXYPOLY(OXYETHYLENE)	1.9054	4	3.80	A
ALKYL (C8,C10) POLYGLYCOSIDE	145.6578	16	823.84	A
ALLYLOXYPOLYETHYLENE GLYCOL ACETATE	25.3372	31	756.39	A
AMMONIUM NITRATE	47.8009	9	261.44	A
AMMONIUM PROPIONATE	7.8979	2	90.00	A
AMMONIUM SULFATE	232.5855	22	659.44	A
AZADIRACHTIN	38.8814	68	1,509.55	A
AZOXYSTROBIN	319.5270	69	1,674.60	A
BACILLUS PUMILUS, STRAIN QST 2808	80.6071	31	1,063.30	A
BACILLUS THURINGIENSIS (BERLINER), SUBSP. AIZAWAI, GC-91 PROTEIN	81.2917	18	792.60	A
BACILLUS THURINGIENSIS (BERLINER), SUBSP. AIZAWAI, SEROTYPE H-7	176.5987	59	2,059.50	A
BACILLUS THURINGIENSIS, SUBSP. AIZAWAI, STRAIN ABTS-1857	3,114.8550	81	4,602.84	A
BACILLUS THURINGIENSIS, SUBSP. AIZAWAI, STRAIN SD-1372, LEPIDOPTERAN ACTIVE TOXIN(S)	13.3900	1	130.00	A
BACILLUS THURINGIENSIS (BERLINER), SUBSP. KURSTAKI, SEROTYPE 3A,3B	3.5520	2	111.00	A
BACILLUS THURINGIENSIS VAR. KURSTAKI, GENETICALLY ENGINEERED STRAIN EG7826	16.8000	1	42.00	A
BACILLUS THURINGIENSIS, SUBSP. KURSTAKI, STRAIN ABTS-351, FERMENTATION SOLIDS AND SOLUBLES	740.2712	38	1,535.04	A
BACILLUS THURINGIENSIS, SUBSP. KURSTAKI, STRAIN HD-1	101.3881	53	1,654.20	A
BACILLUS THURINGIENSIS (BERLINER), SUBSP. KURSTAKI, STRAIN SA-11	196.4590	17	537.04	A
BACILLUS THURINGIENSIS (BERLINER), SUBSP. KURSTAKI STRAIN SA-12	0.3881	2	9.00	A
BEAUVERIA BASSIANA STRAIN GHA	9.2069	4	133.50	A
BENOMYL	15.5000	1	62.00	A
BENSULIDE	2,665.7281	42	724.74	A
BENTONITE	10.5000	1	35.00	A
BENZOIC ACID	2.4889	19	194.95	A
BIFENAZATE	53.7500	6	142.50	A
BIFENTHRIN	110.8766	39	1,284.99	A
N,N-BIS-(2-OMEGA-HYDROXYPOLY(OXYETHYLENE)ETHYL) ALKYLAMINE, ALKYL DERIVED FROM TALLOW FATTY ACIDS	121.4542	75	3,043.30	A
BORAX	5.4982	18	178.80	A
BOSCALID	183.8139	71	1,319.00	A
2-BUTOXYETHANOL	0.3228	2	78.00	A
BUTYL ALCOHOL	55.5490	123	2,163.90	A
ALPHA-(PARA-TERT-BUTYLPHENYL)-OMEGA-HYDROXYPOLY (OXYETHYLENE) PHOSPHATE	2.4758	2	38.00	A
CALCIUM CHLORIDE	3.6462	7	186.00	A
CALCIUM HYPOCHLORITE	26.0000		40.43	P
	8.4500		36.98	K
TOTAL POUNDS OF THIS CHEMICAL 34.4500				
CAPSICUM OLEORESIN	0.0620	1	4.00	A
CARBARYL	734.1980	22	800.50	A
CARFENTRAZONE-ETHYL	1.3645	3	95.50	A
CASEIN	0.7875	1	35.00	A
CHLOROPHACINONE	0.0001	1	1.31	A
CHLOROPICRIN	96,940.8936	69	1,930.25	A
CHLORTHAL-DIMETHYL	3,850.7935	32	620.90	A
CITRIC ACID	20.4186	16	346.00	A
CLARIFIED HYDROPHOBIC EXTRACT OF NEEM OIL	723.5859	23	642.69	A
CLETHODIM	4.5389	1	35.00	A
COCONUT DIETHANOLAMIDE	10.0272	94	1,064.90	A
COCONUT IMIDAZOLINE SODIUM CARBOXYLATE	0.0537	1	30.00	A
COPPER HYDROXIDE	9,328.0927	296	9,056.11	A
COPPER OCTANOATE	16.6136	2	19.00	A
COPPER SULFATE (BASIC)	1,273.4189	4	167.00	A

Commodity Chemical	Pounds Applied	Agricultural Applications	Amount Treated	Unit Type
PEPPER, FRUITING				
CORN PRODUCT, HYDROLYZED	16.1223	7	51.00	A
COTTONSEED OIL	796.9992	29	954.01	A
CRYOLITE	37,458.4320	165	4,965.82	A
CYFLUTHRIN	168.3638	106	4,149.23	A
BETA-CYFLUTHRIN	0.2762	1	16.40	A
CYMOXANIL	92.4050	20	627.20	A
CYPERMETHRIN	11.9130	9	245.60	A
(S)-CYPERMETHRIN	367.4788	287	8,148.27	A
CYROMAZINE	70.8990	26	570.70	A
DIAZINON	615.0193	16	358.00	A
1,3-DICHLOROPROPENE	186,786.3315	62	1,853.49	A
DICOFOL	126.7751	10	261.30	A
DIETHYLENE GLYCOL	109.1756	149	4,273.33	A
DIFLUBENZURON	141.9550	40	1,169.00	A
DIMETHOATE	1,549.9378	200	5,209.37	A
DIMETHYL ALKYL TERTIARY AMINES	2.5821	17	176.95	A
DIMETHYLPOLYSILOXANE	1,890.6200	867	21,890.15	A
DIMETHYL SILICONE FLUID EMULSION	0.0469	3	7.80	A
DIMETHYL SOYA AMINE	0.2355	2	18.00	A
DINOTEFURAN	58.8420	10	362.10	A
DIPHACINONE	0.0025	1	40.00	A
DISULFOTON	1,105.8005	20	754.20	A
DODECYLBENZENE SULFONIC ACID	43.4511	94	1,064.90	A
ALPHA-(PARA-DODECYLPHENYL)-OMEGA-HYDROXYPOLY(OXYETHYLENE)	0.5100	1	53.00	A
EDTA, SODIUM SALT	0.1697	7	152.39	A
EDTA, TETRASODIUM SALT	2.6739	94	1,064.90	A
EMAMECTIN BENZOATE	60.0733	165	5,090.72	A
EMULSIFIABLE METHYLATED VEGETABLE OIL	41.7728	15	215.80	A
ENDOSULFAN	1,491.8388	53	1,902.27	A
ESFENVALERATE	252.6916	229	5,916.16	A
ETHEPHON	593.7513	25	786.60	A
ETHYLENE GLYCOL	0.3007	4	3.00	A
FAMOXADONE	92.4050	20	627.20	A
FATTY ACIDS, METHYL ESTERS	453.4290	75	3,043.30	A
FATTY ACIDS, MIXED	167.7437	68	3,172.70	A
FATTY ACIDS DERIVED FROM TALLOW	111.9147	52	1,958.00	A
FERROUS SULFATE	0.6972	2	91.00	A
GAMMA-CYHALOTHRIN	4.0677	16	279.50	A
GARLIC	2.1242	1	25.00	A
GLYPHOSATE, DIAMMONIUM SALT	2.3430	1	2.50	A
GLYPHOSATE, ISOPROPYLAMINE SALT	4,931.6853	87	3,639.34	A
GLYPHOSATE, POTASSIUM SALT	1,129.4387	27	545.56	A
HALOSULFURON-METHYL	3.6563	3	84.00	A
HEPTAMETHYLTRISILOXANE ETHOXYLATED	122.7344	145	3,378.12	A
HYDROGEN PEROXIDE	49.2913	3	54.50	A
2-(3-HYDROXYPROPYL)-HEPTA-METHYL TRISILOXANE, ETHOXYLATED, ACETATE	170.1840	69	1,537.80	A
IMIDACLOPRID	2,637.6616	583	15,788.86	A
INDOXACARB	385.1081	180	6,417.45	A
ISOPROPYL ALCOHOL	335.8082	259	6,513.50	A
ISOPROPYLAMINE DODECYLBENZENE SULFONATE	0.3228	2	78.00	A
KAOLIN	534.3750	2	22.50	A
KEROSENE	4.5916	17	176.95	A
LACTOSE	0.7875	1	35.00	A
LAMBDA-CYHALOTHRIN	71.1081	87	2,549.55	A
LECITHIN	1,605.5045	146	8,541.10	A
LIMONENE	6.6180	2	78.00	A
MAGNESIUM SULFATE	18.0941	1	130.00	A
MALATHION	531.9669	44	637.06	A
MANEB	1,267.7109	40	1,152.40	A
	11.9902	10	245,320.00	S
TOTAL POUNDS OF THIS CHEMICAL 1,279.7011				
MANGANESE SULFATE	0.9654	2	91.00	A
MEFENOXAM	2,000.2473	272	7,055.55	A
MEFENOXAM, OTHER RELATED	25.1281	144	3,361.15	A
METALAXYL	76.5000	12	340.00	A
METAM-SODIUM	553,605.2923	107	3,383.88	A
METHOMYL	4,343.7636	157	6,974.35	A

Commodity Chemical	Pounds Applied	Agricultural Applications	Amount Treated	Unit Type
PEPPER, FRUITING				
METHOXYFENOZIDE	3,263.8964	647	19,235.18	A
METHYLATED SOYBEAN OIL	1,191.7588	144	3,649.28	A
METHYL BROMIDE	15,476.1863	9	174.70	A
S-METOLACHLOR	2,484.2460	71	2,084.46	A
MINERAL OIL	2,861.0764	54	1,347.50	A
MODIFIED PHTHALIC GLYCEROL ALKYD RESIN	86.0629	26	1,033.39	A
MYCLOBUTANIL	1,415.1543	564	14,486.11	A
NALED	2,038.8162	50	1,187.84	A
NAPROPAMIDE	2,116.7442	61	1,431.55	A
4-NONYLPHENOL, FORMALDEHYDE RESIN, PROPOXYLATED	158.7387	84	3,178.99	A
ALPHA-(PARA-NONYLPHENYL)-OMEGA-HYDROXYPOLY(OXYETHYLENE)	3,402.7476	728	26,610.13	A
ALPHA-(PARA-NONYLPHENYL)-OMEGA-HYDROXYPOLY(OXYETHYLENE), PHOSPHATE ESTER	244.9210	21	714.70	A
ALPHA-(PARA-NONYLPHENYL)-OMEGA-HYDROXYPOLY (OXYETHYLENE) SULFATE, AMMONIUM SALT	0.1075	4	115.00	A
ALPHA-OCTYLPHENYL-OMEGA-HYDROXYPOLY(OXYETHYLENE)	123.0019	12	971.00	A
OLEIC ACID	0.8811	8	188.80	A
OLEIC ACID, METHYL ESTER	1,523.9883	251	5,862.65	A
ORGANOSILICONE, POLY OXYALKYLENE ETHER COPOLYMER	163.3980	122	3,338.63	A
OXAMYL	4,160.1514	214	6,166.80	A
OXYDEMETON-METHYL	2.4730	1	5.00	A
OXYFLUORFEN	213.2972	22	795.50	A
PARAQUAT DICHLORIDE	2,384.5077	96	2,386.70	A
PERMETHRIN	265.4935	62	1,506.90	A
PETROLEUM DISTILLATES	219.5357	23	277.50	A
PETROLEUM DISTILLATES, REFINED	403.4048	16	203.43	A
PETROLEUM OIL, PARAFFIN BASED	164.9735	7	263.00	A
ORTHO-PHENYLPHENOL, SODIUM SALT	50.6466		5,401.00	T
PHOSPHORIC ACID	121.9703	160	2,907.60	A
BETA-PINENE POLYMER	65.2144	12	476.20	A
PIPERONYL BUTOXIDE	24.3003	8	106.92	A
PIPERONYL BUTOXIDE, OTHER RELATED	6.0751	8	106.92	A
POLYACRYLAMIDE, POLYETHYLENE GLYCOL MIXTURE	16.9852	20	616.50	A
POLYACRYLAMIDE POLYMER	13.0377	25	753.74	A
POLYALKENE OXIDE MODIFIED HEPTAMETHYL TRISILOXANE	239.9945	123	2,364.00	A
POLYBUTENES	80.9695	75	3,043.30	A
POLYETHER MODIFIED POLYSILOXANE	2.2641	15	215.80	A
POLYETHYLENE GLYCOL DIACETATE	2.3034	31	756.39	A
POLYETHYLENE GLYCOL MONO(3-(TETRAMETHYL-1-(TRIMETHYLSILOXY)DISILOXANYL)PROPYL)ETHER	562.7281	286	6,698.82	A
POLY-I-PARA-MENTHENE	767.0874	102	3,748.06	A
POLYOXYETHYLENE DIOLEATE	3.4041	122	3,338.63	A
POLYOXYETHYLENE POLYOXYPROPYLENE	843.7247	461	11,955.27	A
POLYOXYETHYLENE SORBITOL, MIXED ETHER ESTER	27.5697	1	70.00	A
POLYOXYETHYLENE SORBITAN MIXED FATTY ACID ESTERS	3.4387	4	115.00	A
POLYSACCHARIDE POLYMER	1.3983	24	683.74	A
POTASH SOAP	4.3675	2	1.00	A
POTASSIUM BICARBONATE	578.0344	13	322.50	A
POTASSIUM N-METHYLDITHIOCARBAMATE	234,690.0747	19	1,189.60	A
POTASSIUM PHOSPHITE	363.1016	6	112.02	A
PROPAMOCARB HYDROCHLORIDE	10.7702	1	18.00	A
PROPIONIC ACID	1,608.3908	158	8,771.10	A
PROPYLENE GLYCOL	26.9827	33	875.80	A
PYMETROZINE	99.8688	48	1,291.20	A
PYRACLOSTROBIN	2,402.8229	561	14,041.15	A
PYRETHRINS	24.1124	40	635.24	A
PYRIPROXYFEN	3.4425	2	83.00	A
QST 713 STRAIN OF DRIED BACILLUS SUBTILIS	239.0585	31	1,228.40	A
ROTENONE	0.3015	9	30.30	A
ROTENONE, OTHER RELATED	0.3015	9	30.30	A
SETHOXYDIM	60.5481	12	185.70	A
SILICONE DEFOAMER	1.1364	94	1,064.90	A
SODIUM CHLORATE	17.5460	1	2.00	A
SODIUM DIOCTYLSULFOSUCCINATE	0.2183	2	18.80	A
SODIUM HYPOCHLORITE	1,221.3863		23,157.00	T
SODIUM POLYACRYLATE	1.5309	2	90.00	A
SODIUM XYLENE SULFONATE	13.3696	94	1,064.90	A
SORBITAN FATTY ACID ESTERS	0.7522	4	115.00	A

Commodity Chemical	Pounds Applied	Agricultural Applications	Amount Treated	Unit Type
PEPPER, FRUITING				
SPINOSAD	2,774.0296	1,037	29,228.23	A
SPIROMESIFEN	1,488.8456	479	12,405.17	A
STARCH	0.0033	1	24.50	A
STYRENE BUTADIENE COPOLYMER	18.9794	9	184.50	A
SULFUR	93,479.1093	567	12,822.65	A
TALL OIL	53.4720	61	3,314.90	A
TALL OIL FATTY ACIDS	47.5331	28	974.20	A
TEBUFENOZIDE	92.7514	30	712.28	A
ALPHA-[PARA-(1,1,3,3-TETRAMETHYLBUTYL)PHENYL]-OMEGA -HYDROXYPOLY(OXYETHYLENE)	84.1815	107	1,387.29	A
ALPHA-[PARA-(1,1,3,3,-TETRAMETHYLBUTYL)PHENYL]-OMEGA -HYDROXYPOLY(OXYETHYLENE) PHOSPHATE ESTER	5.0261	1	130.00	A
TETRAPOTASSIUM PYROPHOSPHATE	6.6848	94	1,064.90	A
THIAMETHOXAM	231.8910	139	4,335.70	A
THIRAM	34.2538		15,642.16	P
	6.7310		1,403.88	K
TOTAL POUNDS OF THIS CHEMICAL 40.9848				
TRIETHANOLAMINE	17.0462	94	1,064.90	A
TRIFLOXYSTROBIN	533.0864	225	7,561.90	A
TRIFLUMIZOLE	0.0313	1	0.14	A
TRIFLURALIN	3,013.1973	178	4,542.13	A
ALPHA-2,6,8-TRIMETHYL-4-NONYLOXY-OMEGA-HYDROXYPOLY(OXYETHYLENE)	218.4008	211	5,161.24	A
TRISODIUM PHOSPHATE	0.0228	1	5.00	A
ALPHA-UNDECYL-OMEGA-HYDROXYPOLY(OXYETHYLENE)	62.8142	30	646.10	A
VINYL POLYMER	2.5896	10	719.40	A
XYLENE	22.2661	1	30.00	A
XYLENE RANGE AROMATIC SOLVENT	15.2770	2	19.00	A
ZINC SULFATE	34.3391	3	221.00	A
Site Total	1,326,487.4103	12,205		
PEPPER, SPICE				
ABAMECTIN	0.2216	1	18.00	A
ACEPHATE	22.8695	2	31.30	A
ACETAMIPRID	12.0107	8	170.00	A
ALPHA-ALKYL (C9-C11)-OMEGA-HYDROXYPOLY(OXYETHYLENE)	12.6866	5	67.50	A
ALPHA-ALKYL (C12-C14)-OMEGA-HYDROXYPOLY(OXYETHYLENE)	38.5937	13	337.00	A
AMMONIUM NITRATE	1.6370	5	67.50	A
AMMONIUM SULFATE	40.5154	5	67.50	A
AZADIRACHTIN	0.0067		0.30	A
AZOXYSTROBIN	87.0268	13	613.00	A
BACILLUS PUMILUS, STRAIN QST 2808	7.7303	2	64.40	A
BACILLUS THURINGIENSIS (BERLINER), SUBSP. AIZAWAI, SEROTYPE H-7	2.9870	3	29.00	A
BACILLUS THURINGIENSIS, SUBSP. AIZAWAI, STRAIN ABTS-1857	34.0200	3	63.00	A
BACILLUS THURINGIENSIS, SUBSP. KURSTAKI, STRAIN ABTS-351, FERMENTATION SOLIDS AND SOLUBLES	1.3500	1	5.00	A
BENSULIDE	152.2117	3	44.50	A
BENZOIC ACID	1.6986	9	135.50	A
BUTYL ALCOHOL	2.7357	3	81.00	A
CARBARYL	47.0000	3	55.00	A
CHLOROPICRIN	12,349.0028	8	264.40	A
CHLORTHAL-DIMETHYL	223.3875	2	37.00	A
COCONUT DIETHANOLAMIDE	1.1915	17	360.17	A
COPPER HYDROXIDE	238.5640	9	374.30	A
CRYOLITE	1,182.7200	7	154.00	A
CYFLUTHRIN	0.4375	1	10.00	A
CYPERMETHRIN	1.0165	3	22.00	A
(S)-CYPERMETHRIN	16.3371	26	343.50	A
DIAZINON	19.8441	1	10.00	A
1,3-DICHLOROPROPENE	21,744.2095	8	264.40	A
DIFLUBENZURON	0.7500	3	6.00	A
DIMETHOATE	165.9585	25	306.80	A
DIMETHYL ALKYL TERTIARY AMINES	1.8498	9	135.50	A
DIMETHYLPOLYSILOXANE	304.5248	84	1,392.40	A
DISULFOTON	60.0000	1	40.00	A
DODECYLBENZENE SULFONIC ACID	5.1630	17	360.17	A

Commodity Chemical	Pounds Applied	Agricultural Applications	Amount Treated	Unit Type
PEPPER, SPICE				
EDTA, TETRASODIUM SALT	0.3177	17	360.17	A
EMAMECTIN BENZOATE	0.4765	2	20.90	A
ENDOSULFAN	48.0371	2	64.40	A
ESFENVALERATE	19.8589	22	459.00	A
ETHEPHON	281.7096	29	576.99	A
FATTY ACIDS DERIVED FROM TALLOW	15.4375	13	337.00	A
GLYPHOSATE, ISOPROPYLAMINE SALT	16.0191	1	8.00	A
GLYPHOSATE, POTASSIUM SALT	118.6432	2	33.00	A
2-(3-HYDROXYPROPYL)-HEPTA-METHYL TRISILOXANE, ETHOXYLATED, ACETATE	0.3109	2	20.70	A
IMIDACLOPRID	61.0319	21	617.20	A
ISOPROPYL ALCOHOL	2.6265	18	365.17	A
KAOLIN	213.7500	2	9.00	A
KEROSENE	3.2893	9	135.50	A
LAMBDA-CYHALOTHRIN	53.4053	45	1,863.50	A
MALATHION	38.3603	3	25.40	A
MANEB	92.2788	4	108.30	A
MEFENOXAM	172.7993	20	744.80	A
MEFENOXAM, OTHER RELATED	5.1309	19	738.80	A
METAM-SODIUM	60,305.4383	13	363.28	A
METHOMYL	1,547.7750	35	1,716.00	A
METHOXYFENOZIDE	78.3158	32	481.48	A
METHYLATED SOYBEAN OIL	62.8341	9	135.50	A
METHYL SILICONE RESINS	0.5060	1	20.20	A
S-METOLACHLOR	27.8254	2	27.00	A
MINERAL OIL	197.2014	13	253.06	A
MYCLOBUTANIL	41.1000	29	410.00	A
NAPROPAMIDE	179.0970	10	134.40	A
ALPHA-(PARA-NONYLPHENYL)-OMEGA-HYDROXYPOLY(OXYETHYLENE)	71.9740	24	626.79	A
OLEIC ACID, METHYL ESTER	101.4593	9	108.90	A
OXAMYL	23.8944	2	24.00	A
OXYFLUORFEN	10.6071	4	68.00	A
PARAQUAT DICHLORIDE	393.2940	20	288.47	A
PERMETHRIN	0.9698	2	19.30	A
PHOSPHORIC ACID	1.2408	18	365.17	A
BETA-PINENE POLYMER	11.0171	2	64.40	A
POLYACRYLAMIDE POLYMER	0.5400	2	16.00	A
POLYALKENE OXIDE MODIFIED HEPTAMETHYL TRISILOXANE	4.0063	6	87.10	A
POLYETHYLENE GLYCOL MONO(3-(TETRAMETHYL-1-(TRIMETHYLSILOXY)DISILOXANYL)PROPYL)ETHER	11.5365	6	97.80	A
POLY-I-PARA-MENTHENE	576.7441	31	1,232.40	A
POLYOXYETHYLENE POLYOXYPROPYLENE	772.3858	80	1,308.60	A
POLYSACCHARIDE POLYMER	0.0600	2	16.00	A
PYMETROZINE	1.5450	1	18.00	A
PYRACLOSTROBIN	85.4085	45	520.40	A
QST 713 STRAIN OF DRIED BACILLUS SUBTILIS	11.8260	1	27.00	A
SILICONE DEFOAMER	0.1350	17	360.17	A
SODIUM CHLORATE	6,177.1889	24	561.48	A
SODIUM DODECYLBENZENE SULFONATE	0.0341	1	5.00	A
SODIUM XYLENE SULFONATE	1.5886	17	360.17	A
SORBITOL	0.3898	1	5.00	A
SPINOSAD	188.5623	66	1,452.00	A
SPIROMESIFEN	27.5487	15	210.00	A
SULFUR	3,601.9771	10	168.60	A
TALL OIL FATTY ACIDS	23.8480	10	251.49	A
ALPHA-[PARA-(1,1,3,3-TETRAMETHYLBUTYL)PHENYL]-OMEGA-HYDROXYPOLY(OXYETHYLENE)	6.0526	17	360.17	A
TETRAPOTASSIUM PYROPHOSPHATE	0.7943	17	360.17	A
THIAMETHOXAM	13.9538	18	240.00	A
THIRAM	0.4993		16.58	K
TRIETHANOLAMINE	2.0255	17	360.17	A
TRIFLOXYSTROBIN	8.2963	12	132.70	A
TRIFLURALIN	151.5831	8	269.20	A
ALPHA-UNDECYL-OMEGA-HYDROXYPOLY(OXYETHYLENE)	13.3059	3	47.70	A
ZINC SULFATE	0.2729	1	5.00	A
Site Total	112,660.3986	823		

Commodity Chemical	Pounds Applied	Agricultural Applications	Amount Treated	Unit Type
PERSIMMON				
ALPHA-ALKYLARYL-OMEGA-HYDROXYPOLY(OXYETHYLENE)	7.8912	8	21.50	A
ALPHA-ALKYL (C12-C14)-OMEGA-HYDROXYPOLY(OXYETHYLENE)	1.9404	1	5.00	A
ALPHA-ALKYL (C12-C15)-OMEGA-HYDROXYPOLY(OXYETHYLENE) SULFATE, SODIUM SALT	0.3491	3	16.00	A
ALKYL (C8,C10) POLYGLYCOSIDE	0.2624	1	1.00	A
ALUMINUM PHOSPHIDE	1.5346	16	52.00	A
AMMONIUM NITRATE	0.1250	1	1.00	A
AMMONIUM SULFATE	0.2499	1	1.00	A
BACILLUS THURINGIENSIS (BERLINER), SUBSP. KURSTAKI, STRAIN SA-11	1.8750	2	11.50	A
N,N-BIS-(2-OMEGA-HYDROXYPOLY(OXYETHYLENE)ETHYL) ALKYLAMINE, ALKYL DERIVED FROM TALLOW FATTY ACIDS	4.0623	5	32.00	A
BUTYL ALCOHOL	0.8897	3	10.73	A
CARFENTRAZONE-ETHYL	0.6875	6	59.00	A
COCONUT DIETHANOLAMIDE	2.6429	10	114.00	A
DIETHYLENE GLYCOL	0.7649	3	10.88	A
DIMETHYLPOLYSILOXANE	0.2483	8	26.11	A
DIPHACINONE	0.0023	3	19.60	A
DODECYLBENZENE SULFONIC ACID	4.5759	7	98.00	A
EDTA, TETRASODIUM SALT	0.2816	7	98.00	A
FATTY ACIDS, METHYL ESTERS	14.9342	3	24.50	A
FATTY ACIDS, MIXED	0.0124	1	2.00	A
FATTY ACIDS DERIVED FROM TALLOW	0.7762	1	5.00	A
GLYPHOSATE	51.8298	8	49.88	A
GLYPHOSATE, DIAMMONIUM SALT	11.9213	4	10.61	A
GLYPHOSATE, ISOPROPYLAMINE SALT	1,294.1804	161	1,134.23	A
GLYPHOSATE, POTASSIUM SALT	495.7687	78	361.33	A
GLYPHOSATE-TRIMESIUM	25.1000	1	10.00	A
ISOPARAFFINIC HYDROCARBONS	2.4694	2	7.50	A
ISOPROPYL ALCOHOL	2.8177	32	220.88	A
ISOPROPYLAMINE DODECYLBENZENE SULFONATE	0.0006	1	0.33	A
LAURIC ACID	0.3174	3	16.00	A
LIME-SULFUR	0.5671	1	0.12	A
METHYLATED SOYBEAN OIL	169.1314	32	369.00	A
MINERAL OIL	0.9722	1	0.12	A
NAPROPAMIDE	241.8856	25	153.20	A
4-NONYLPHENOL, FORMALDEHYDE RESIN, PROPOXYLATED	5.1320	4	26.50	A
ALPHA-(PARA-NONYLPHENYL)-OMEGA-HYDROXYPOLY(OXYETHYLENE)	46.8551	53	469.61	A
ALPHA-(PARA-NONYLPHENYL)-OMEGA-HYDROXYPOLY(OXYETHYLENE), PHOSPHATE ESTER	0.0620	2	7.50	A
ALPHA-(PARA-NONYLPHENYL)-OMEGA-HYDROXYPOLY (OXYETHYLENE) SULFATE, AMMONIUM SALT	0.0076	2	11.00	A
ALPHA-OCTYLPHENYL-OMEGA-HYDROXYPOLY(OXYETHYLENE)	21.5866	14	90.50	A
ORCHEX 796 OIL	1.6821	2	7.50	A
OXYFLUORFEN	221.3992	56	315.63	A
PARAQUAT DICHLORIDE	171.9304	26	151.00	A
PETROLEUM DISTILLATES	13.1266	11	64.50	A
PETROLEUM OIL, PARAFFIN BASED	6.3085	7	81.33	A
PHOSPHORIC ACID	1.0453	8	99.15	A
PIPERONYL BUTOXIDE	56.8801	11	61.50	A
PIPERONYL BUTOXIDE, OTHER RELATED	14.2200	11	61.50	A
POLYACRYLAMIDE POLYMER	0.1755	2	21.00	A
POLYALKENE OXIDE MODIFIED HEPTAMETHYL TRISILOXANE	8.4566	32	369.00	A
POLYBUTENES	2.6668	3	24.50	A
POLY-I-PARA-MENTHENE	10.3133	13	51.50	A
POLYOXYETHYLENE SORBITOL, MIXED ETHER ESTER	22.6863	4	70.00	A
POLYOXYETHYLENE SORBITAN MIXED FATTY ACID ESTERS	0.2416	2	11.00	A
POLYOXYETHYLENE SORBITAN MONOOLEATE	0.0023	1	0.33	A
POLYOXYETHYLENE SORBITAN TRIOLEATE	0.0154	1	0.33	A
POLYSACCHARIDE POLYMER	0.0195	2	21.00	A
PROPYLENE GLYCOL	0.6458	4	17.15	A
PYRETHRINS	7.1522	13	70.50	A
ROTENONE	0.0352	2	9.00	A
ROTENONE, OTHER RELATED	0.0352	2	9.00	A
SILICONE DEFOAMER	0.1197	7	98.00	A
SODIUM XYLENE SULFONATE	1.4080	7	98.00	A
SORBITAN FATTY ACID ESTERS	0.0529	2	11.00	A
STRYCHNINE	0.0111	2	9.00	A

Commodity	Chemical	Pounds Applied	Agricultural Applications	Amount Treated	Unit Type
PERSIMMON					
	TALL OIL FATTY ACIDS	0.2516	2	7.50	A
	ALPHA-[PARA-(1,1,3,3-TETRAMETHYLBUTYL)PHENYL]-OMEGA -HYDROXYPOLY(OXYETHYLENE)	10.3487	15	139.00	A
	TETRAPOTASSIUM PYROPHOSPHATE	0.7040	7	98.00	A
	TRIETHANOLAMINE	1.7952	7	98.00	A
	TRISODIUM PHOSPHATE	0.0455	1	1.15	A
	Site Total	2,968.4853	524		
PIMENTO					
	ACETAMIPRID	12.4005	17	232.70	A
	AZOXYSTROBIN	8.7537	3	35.90	A
	(S)-CYPERMETHRIN	4.7314	4	58.21	A
	METHOMYL	3.8250	1	8.50	A
	METHOXYFENOZIDE	47.5992	22	306.21	A
	MYCLOBUTANIL	22.3840	14	187.01	A
	POLYALKENE OXIDE MODIFIED HEPTAMETHYL TRISILOXANE	12.0186	23	271.51	A
	POLYETHYLENE GLYCOL MONO(3-(TETRAMETHYL-1- (TRIMETHYLSILOXY)DISILOXANYL)PROPYL)ETHER	7.9092	6	63.60	A
	PYRACLOSTROBIN	13.5180	7	90.10	A
	SULFUR	464.8000	10	116.20	A
	Site Total	597.9396	107		
PINEAPPLE					
	METHYL BROMIDE	273.3000		80,784.00	P
	Site Total	273.3000			
PISTACHIO					
	ACEPHATE	3,762.4419	41	5,467.97	A
	ACRYLAMIDE/SODIUM ACRYLATE COPOLYMER	0.7259	1	85.00	A
	ALCOHOLS, C4-C12, NORMAL	9.9200	31	2,027.20	A
	ALPHA-ALKYLARYL-OMEGA-HYDROXYPOLY(OXYETHYLENE)	13,101.5975	784	53,053.26	A
	ALPHA-ALKYL (C9-C11)-OMEGA-HYDROXYPOLY(OXYETHYLENE)	698.5087	138	11,520.98	A
	ALPHA-ALKYL (C9-C16)-OMEGA-HYDROXYPOLY(OXYETHYLENE)	84.0174	35	2,701.50	A
	ALPHA-ALKYL (C10-C14)-OMEGA-HYDROXYPOLY(OXYETHYLENE)	5.7099	2	156.00	A
	ALPHA-ALKYL (SECONDARY C12-C14)-OMEGA-HYDROXYPOLY (OXYETHYLENE)	0.5999	3	11.25	A
	ALPHA-ALKYL (C12-C16)-OMEGA-HYDROXYPOLY(OXYETHYLENE)	0.7095	2	156.00	A
	ALPHA-ALKYL (C12-C14)-OMEGA-HYDROXYPOLY(OXYETHYLENE)	7,526.1098	924	56,757.21	A
	ALPHA-ALKYL (C12-C15)-OMEGA-HYDROXYPOLY(OXYETHYLENE) SULFATE, SODIUM SALT	16.6549	16	1,188.50	A
	ALKYL (C9-C11) OLIGOMERIC D-GLUCOPYRANOSIDE	0.0963	1	20.00	A
	ALKYL (C8,C10) POLYGLYCOSIDE	4,188.3568	144	30,270.08	A
	ALLYLOXYPOLYETHYLENE GLYCOL ACETATE	27.4340	10	610.00	A
	ALUMINUM PHOSPHIDE	2,743.8353		4,478,272.00	C
		973.4175		15,806.28	K
		698.9950		24,162.49	T
		600.3800		249,205.66	P
		173.0384	18	2,967.00	A
		2.0618		1,000.00	U
	TOTAL POUNDS OF THIS CHEMICAL 5,191.7280				
	AMMONIUM NITRATE	123.2979	128	10,833.48	A
	AMMONIUM PROPIONATE	65.0525	3	552.00	A
	AMMONIUM SULFATE	3,458.8615	254	20,513.74	A
	AZADIRACHTIN	0.2699	1	4.00	A
	AZINPHOS-METHYL	7,037.3900	25	4,253.04	A
	AZOXYSTROBIN	543.0440	59	2,597.40	A
	BENZOIC ACID	19.9614	68	3,898.08	A
	N6-BENZYL ADENINE	263.0911	36	5,792.94	A
	BIFENAZATE	203.3750	6	499.00	A
	N,N-BIS-(2-OMEGA-HYDROXYPOLY(OXYETHYLENE)ETHYL) ALKYLAMINE, ALKYL DERIVED FROM TALLOW FATTY ACIDS	11,396.2605	878	133,295.85	A
	BOSCALID	12,654.9917	870	61,815.38	A
	BUPROFEZIN	987.5040	8	654.00	A
	2-BUTOXYETHANOL	3.7515	18	856.51	A
	BUTYL ALCOHOL	1,428.8572	354	39,990.24	A

Commodity	Chemical	Pounds Applied	Agricultural Applications	Amount Treated	Unit Type
PISTACHIO					
	ALPHA-(PARA-TERT-BUTYLPHENYL)-OMEGA-HYDROXYPOLY (OXYETHYLENE) PHOSPHATE	177.5652	10	1,918.16	A
	CALCIUM CHLORIDE	65.6890	5	419.00	A
	CALCIUM HYDROXIDE	125.1200	1	34.00	A
	CARBARYL	14,167.2740	90	6,711.15	A
	CARBON	8.9250	1	40.00	A
	CARBON DIOXIDE	3,532.8618		1,794,557.31	C
		266.5600		250,000.00	K
	TOTAL POUNDS OF THIS CHEMICAL 3,799.4218				
	CARFENTRAZONE-ETHYL	127.5020	185	11,648.33	A
	CHLOROPHACINONE	0.0263	6	809.00	A
		0.0050	1	10.00	U
	TOTAL POUNDS OF THIS CHEMICAL 0.0313				
	CITRIC ACID	387.8923	164	12,681.56	A
	CLARIFIED HYDROPHOBIC EXTRACT OF NEEM OIL	19.1052	2	4.00	A
	CLETHODIM	59.2517	12	575.25	A
	COCONUT DIETHANOLAMIDE	180.7702	134	10,844.90	A
	COPPER HYDROXIDE	2,170.7817	13	601.30	A
	COPPER SULFATE (BASIC)	96.8144	6	281.00	A
	COPPER SULFATE (PENTAHYDRATE)	297.0099	14	864.00	A
	COTTONSEED OIL	887.0990	33	2,056.20	A
	COUMAFURYL	0.0140	1	73.00	A
	CYFLUTHRIN	141.7169	45	5,031.02	A
	CYPRODINIL	281.5669	14	903.00	A
	2,4-D	90.8697	6	112.00	A
	2,4-D, DIETHANOLAMINE SALT	9.6389	1	15.91	A
	2,4-D, DIMETHYLAMINE SALT	4,771.7564	259	10,576.25	A
	DERIVATED NATURAL POLYMERS	3.4636	8	1,033.00	A
	DIETHYLENE GLYCOL	2,426.4879	180	22,994.98	A
	DIFLUBENZURON	59.4521	12	235.00	A
	DIMETHYL ALKYL TERTIARY AMINES	21.7376	68	3,898.08	A
	DIMETHYLPOLYSILOXANE	791.9923	692	70,752.98	A
	ALPHA-(ORTHO,PARA-DINONYLPHENYL)-OMEGA-HYDROXYPOLYOXY (ETHYLENE) PHOSPHATE	56.0116	35	2,701.50	A
	DIPHACINONE	0.0638	19	1,049.00	A
	DODECYLBENZENE SULFONIC ACID	455.2864	118	9,656.40	A
	ALPHA-(PARA-DODECYLPHENYL)-OMEGA-HYDROXYPOLY(OXYETHYLENE)	49.7662	27	1,636.00	A
	EDTA, SODIUM SALT	29.6717	129	11,900.84	A
	EDTA, TETRASODIUM SALT	28.0176	118	9,656.40	A
	EMULSIFIABLE METHYLATED VEGETABLE OIL	91.3877	9	537.00	A
	ETHYLENE GLYCOL	127.3380	8	308.00	A
	FATTY ACIDS, METHYL ESTERS	41,291.3797	843	130,594.35	A
	FATTY ACIDS, MIXED	4,500.5215	272	29,464.39	A
	FATTY ACIDS DERIVED FROM TALLOW	3,010.4441	924	56,757.21	A
	FENHEXAMID	2,256.4400	31	3,022.50	A
	FERRIC SULFATE (ANHYDROUS)	2.1918	3	57.20	A
	FLUAZIFOP-P-BUTYL	5.7999	2	48.00	A
	FLUDIOXONIL	187.7113	14	903.00	A
	FLUMIOXAZIN	4,941.2151	451	23,021.40	A
	GLUFOSINATE-AMMONIUM	417.0581	14	766.00	A
	GLYPHOSATE	53,018.5660	393	65,732.97	A
	GLYPHOSATE, DIAMMONIUM SALT	1,492.4366	15	2,430.14	A
	GLYPHOSATE, ISOPROPYLAMINE SALT	84,443.4717	1,534	85,296.65	A
	GLYPHOSATE, POTASSIUM SALT	106,418.9905	1,464	84,599.19	A
	HALOSULFURON-METHYL	21.8241	9	1,234.50	A
	HYDROTREATED PARAFFINIC SOLVENT	236.7713	11	573.01	A
	2-(3-HYDROXYPROPYL)-HEPTA-METHYL TRISILOXANE, ETHOXYLATED, ACETATE	464.6064	66	3,952.34	A
	ISOPROPYL ALCOHOL	2,556.1358	1,336	87,897.90	A
	ISOPROPYLAMINE DODECYLBENZENE SULFONATE	41.5878	553	27,977.01	A
	ISOXABEN	0.5625	1	1.00	A
	KAOLIN	2,612.5000	4	55.00	A
	KEROSENE	38.6540	68	3,898.08	A
	LAURIC ACID	15.1408	16	1,188.50	A
	LECITHIN	86.5403	5	556.56	A
	LIME-SULFUR	1,840.7634	1	40.00	A
	LIMONENE	76.9064	18	856.51	A
	MAGNESIUM SULFATE	1,132.7101	111	17,100.72	A

Commodity	Chemical	Pounds Applied	Agricultural Applications	Amount Treated	Unit Type
PISTACHIO					
	MANGANESE SULFATE	3.0348	3	57.20	A
	MEFENOXAM	188.4288	4	579.00	A
	S-METHOPRENE	0.3750		55.00	A
	METHOXYFENOZIDE	15,620.3739	523	54,842.52	A
	METHYLATED SOYBEAN OIL	1,019.7261	95	4,864.83	A
	METHYL BROMIDE	1,820.2870		1,281,066.00	C
		9.9700		4,000.00	K
	TOTAL POUNDS OF THIS CHEMICAL 1,830.2570				
	MINERAL OIL	482,136.5186	118	14,488.10	A
	MODIFIED PHTHALIC GLYCEROL ALKYD RESIN	8,758.3095	761	68,799.54	A
	NAPROPAMIDE	20.0000	2	20.00	A
	NONANOIC ACID	1.0684	1	0.10	A
	NONANOIC ACID, OTHER RELATED	0.0562	1	0.10	A
	4-NONYLPHENOL, FORMALDEHYDE RESIN, PROPOXYLATED	16,738.7982	998	144,552.65	A
	ALPHA-(PARA-NONYLPHENYL)-OMEGA-HYDROXYPOLY(OXYETHYLENE)	34,536.8482	2,074	160,760.25	A
	ALPHA-(PARA-NONYLPHENYL)-OMEGA-HYDROXYPOLY(OXYETHYLENE), BRANCHED	25.1505	13	544.26	A
	ALPHA-(PARA-NONYLPHENYL)-OMEGA-HYDROXYPOLY(OXYETHYLENE), PHOSPHATE ESTER	230.1677	21	2,134.00	A
	ALPHA-(PARA-NONYLPHENYL)-OMEGA-HYDROXYPOLY (OXYETHYLENE) SULFATE, AMMONIUM SALT	38.4426	283	13,055.23	A
	ALPHA-OCTYLPHENYL-OMEGA-HYDROXYPOLY(OXYETHYLENE)	3,332.1837	271	27,454.78	A
	OLEIC ACID	97.9714	94	4,181.98	A
	OLEIC ACID, METHYL ESTER	2,507.3306	94	7,166.58	A
	ORCHEX 796 OIL	562.6549	27	1,636.00	A
	ORGANO/MODIFIED POLYSILOXANE	0.0026	1	20.00	A
	ORYZALIN	71,490.5855	474	38,055.18	A
	OXYFLUORFEN	69,561.6745	1,541	120,611.03	A
	PARAQUAT DICHLORIDE	29,089.4232	551	55,019.18	A
	PENDIMETHALIN	69,606.1667	456	42,380.28	A
	PERMETHRIN	66,362.6377	2,563	229,382.24	A
	PETROLEUM DISTILLATES	1,368.4734	60	3,503.19	A
	PETROLEUM DISTILLATES, ALIPHATIC	30.9862	2	101.40	A
	PETROLEUM NAPHTHENIC OILS	0.5081	1	85.00	A
	PETROLEUM OIL, PARAFFIN BASED	14,228.5307	836	41,032.24	A
	PETROLEUM OIL, UNCLASSIFIED	1,927,842.2794	448	47,574.45	A
	PHOSMET	118,653.0520	184	30,684.26	A
	PHOSPHINE	105.7023		2,501,681.31	C
		5.4400		250,000.00	K
	TOTAL POUNDS OF THIS CHEMICAL 111.1423				
	PHOSPHORIC ACID	6,112.2117	568	53,426.94	A
	BETA-PINENE POLYMER	1,272.1391	39	3,543.61	A
	POLYACRYLAMIDE, POLYETHYLENE GLYCOL MIXTURE	38.2288	24	2,032.40	A
	POLYACRYLAMIDE POLYMER	27.1292	25	1,988.58	A
	POLYACRYLIC POLYMER	17.9485	100	7,223.99	A
	POLYALKENE OXIDE MODIFIED HEPTAMETHYL TRISILOXANE	9.4802	22	880.50	A
	POLYALKYLENEOXIDE MODIFIED POLYDIMETHYL-SILOXANE	22.4159	9	537.00	A
	POLYBUTENES	7,373.4607	843	130,594.35	A
	POLYETHYLENE GLYCOL	56.5254	22	799.47	A
	POLYETHYLENE GLYCOL DIACETATE	2.4940	10	610.00	A
	POLYETHYLENE GLYCOL MONO(3-(TETRAMETHYL-1-(TRIMETHYLSILOXY)DISILOXANYL)PROPYL)ETHER	273.7942	14	2,309.50	A
	POLY-I-PARA-MENTHENE	5,050.7377	169	14,047.50	A
	POLYMERIZED PINENE	24.9305	1	95.00	A
	POLYOXYETHYLENE POLYOXYPROPYLENE	597.7103	111	6,062.00	A
	POLYOXYETHYLENE SORBITAN MIXED FATTY ACID ESTERS	1,230.1630	283	13,055.23	A
	POLYOXYETHYLENE SORBITAN MONOOLEATE	151.3451	535	27,120.50	A
	POLYOXYETHYLENE SORBITAN TRIOLEATE	996.4035	535	27,120.50	A
	POLYSACCHARIDE POLYMER	0.1492	4	270.00	A
	POLYSILOXANE	39.8320	8	1,033.00	A
	POTASSIUM HYDROXIDE	4.1577	1	33.00	A
	POTASSIUM NITRATE	4.1577	1	33.00	A
	PROPIONIC ACID	86.5403	5	556.56	A
	PROPYLENE GLYCOL	200.7562	39	2,349.30	A
	PROPYLENE GLYCOL, METHYL ETHER	62.2456	54	2,041.18	A
	PROPYLENE OXIDE	2,368.0000		472,150.00	P
	PYRACLOSTROBIN	7,641.7403	965	67,810.63	A
	PYRETHRINS	3.8471	2	79.00	A

Commodity Chemical	Pounds Applied	Agricultural Applications	Amount Treated	Unit Type
PISTACHIO				
PYRIMETHANIL	6,207.5929	309	22,395.11	A
PYRIPROXYFEN	125.3319	21	2,792.50	A
SILICONE DEFOAMER	11.9075	118	9,656.40	A
SODIUM ALKYLARYL SULFONATE	2.5290	3	57.20	A
SODIUM DIOCTYLSULFOSUCCINATE	279.2295	27	1,438.80	A
SODIUM DODECYLBENZENE SULFONATE	3.7557	20	1,493.00	A
SODIUM HYPOCHLORITE	4.5649	2	54.00	A
SODIUM NITRATE	16.8938	1	40.00	A
SODIUM POLYACRYLATE	1.6263	3	552.00	A
SODIUM XYLENE SULFONATE	140.0881	118	9,656.40	A
SORBITAN FATTY ACID ESTERS	269.0982	283	13,055.23	A
SORBITOL	39.8712	19	1,193.00	A
SPINOSAD	393.0848	22	4,950.62	A
STRYCHNINE	9.7272	6	552.40	A
SULFUR	1,021,579.4908	903	111,864.58	A
TALL OIL	55.8204	60	2,750.13	A
TALL OIL FATTY ACIDS	466.2924	119	7,499.62	A
ALPHA-[PARA-(1,1,3,3-TETRAMETHYLBUTYL)PHENYL]-OMEGA -HYDROXYPOLY(OXYETHYLENE)	4,622.7161	262	22,518.74	A
ALPHA-[PARA-(1,1,3,3,-TETRAMETHYLBUTYL)PHENYL]-OMEGA -HYDROXYPOLY(OXYETHYLENE) PHOSPHATE ESTER	314.8350	112	17,400.72	A
TETRAPOTASSIUM PYROPHOSPHATE	70.0441	118	9,656.40	A
THIAZOPYR	914.8306	15	1,948.00	A
THIOPHANATE-METHYL	22,999.4066	346	17,782.83	A
TRIETHANOLAMINE	178.6124	118	9,656.40	A
TRIFLOXYSTROBIN	2,034.2135	219	14,251.19	A
TRISODIUM PHOSPHATE	13.2094	4	119.00	A
ALPHA-UNDECYL-OMEGA-HYDROXYPOLY(OXYETHYLENE)	6,149.3431	164	22,025.30	A
UREA	69.9398	9	576.00	A
VINYL POLYMER	21.2314	59	5,025.46	A
ZINC PHOSPHIDE	142.4000	8	712.00	A
ZINC SULFATE	2,216.3453	155	21,737.32	A
Site Total	4,454,933.4741	21,190		
PLUM				
ABAMECTIN	2.7980	10	197.90	A
AGROBACTERIUM RADIOBACTER	1.3794	2	12.00	A
ALCOHOLS, C4-C12, NORMAL	0.8541	10	70.10	A
ALPHA-ALKYLARYL-OMEGA-HYDROXYPOLY(OXYETHYLENE)	3,585.0501	1,527	14,396.45	A
ALPHA-ALKYL (C8-C18)-OMEGA-HYDROXYPOLY(OXYETHYLENE) POLY(OXYPROPYLENE)	0.0264	1	0.40	A
ALPHA-ALKYL (C9-C11)-OMEGA-HYDROXYPOLY(OXYETHYLENE)	123.6747	56	921.90	A
ALPHA-ALKYL (SECONDARY C12-C14)-OMEGA-HYDROXYPOLY (OXYETHYLENE)	0.0102	2	0.50	A
ALPHA-ALKYL (C12-C14)-OMEGA-HYDROXYPOLY(OXYETHYLENE)	87.0134	20	248.00	A
ALPHA-ALKYL (C12-C15)-OMEGA-HYDROXYPOLY(OXYETHYLENE) SULFATE, SODIUM SALT	40.8789	81	1,161.22	A
ALPHA-ALKYLPHENYL-OMEGA-HYDROXYPOLY(OXYETHYLENE)	0.0380	1	1.00	A
ALKYL (C8,C10) POLYGLYCOSIDE	816.2913	299	3,594.97	A
ALLYLOXYPOLYETHYLENE GLYCOL ACETATE	157.9641	26	995.47	A
ALUMINUM PHOSPHIDE	1.1000	1	47.90	A
AMINO ETHOXY VINYL GLYCINE HYDROCHLORIDE	3.0711	2	28.00	A
AMMONIUM NITRATE	182.6623	259	3,311.87	A
AMMONIUM PROPIONATE	4.5614	15	90.85	A
AMMONIUM SULFATE	1,871.2206	357	4,966.69	A
AZADIRACHTIN	1.3837	2	48.98	A
AZOXYSTROBIN	128.1320	37	546.45	A
BACILLUS PUMILUS, STRAIN QST 2808	0.7082	2	9.00	A
BACILLUS THURINGIENSIS (BERLINER), SUBSP. KURSTAKI, SEROTYPE 3A,3B	4.5324	6	55.50	A
BACILLUS THURINGIENSIS, SUBSP. KURSTAKI, STRAIN ABTS-351, FERMENTATION SOLIDS AND SOLUBLES	1,485.7290	167	2,565.42	A
BACILLUS THURINGIENSIS, SUBSP. KURSTAKI, STRAIN HD-1	255.9138	95	2,104.16	A
BACILLUS THURINGIENSIS (BERLINER), SUBSP. KURSTAKI, STRAIN SA-11	298.4053	43	703.32	A
BACILLUS THURINGIENSIS (BERLINER), SUBSP. KURSTAKI STRAIN SA-12	49.6566	32	478.02	A

Commodity	Chemical	Pounds Applied	Agricultural Applications	Amount Treated	Unit Type
PLUM					
	BENTONITE	24.5040	13	78.30	A
	BENZOIC ACID	8.4042	70	1,018.30	A
	BIFENAZATE	2,301.0575	283	4,950.39	A
	N,N-BIS-(2-OMEGA-HYDROXYPOLY(OXYETHYLENE)ETHYL) ALKYLAMINE, ALKYL DERIVED FROM TALLOW FATTY ACIDS	47.7874	33	291.50	A
	N,N-BIS-(2-(OMEGA-HYDROXYPOLY(OXYETHYLENE)/POLY (OXYPROPYLENE))ETHYL)ALKYL (C8-C18) AMINE	22.7759	2	1.00	A
	BOSCALID	822.9153	259	4,156.84	A
	2-BUTOXYETHANOL	17.1995	364	3,503.07	A
	BUTYL ALCOHOL	160.3225	522	4,637.96	A
	ALPHA-(PARA-TERT-BUTYLPHENYL)-OMEGA-HYDROXYPOLY (OXYETHYLENE) PHOSPHATE	53.1912	3	45.00	A
	CALCIUM CHLORIDE	32.7999	15	155.50	A
	CALCIUM HYDROXIDE	8,401.8080	32	672.43	A
	CANOLA OIL	0.1072	1	5.00	U
	CAPTAN	1,661.8371	56	571.82	A
	CAPTAN, OTHER RELATED	41.2729	56	571.82	A
	CARBARYL	1,341.1989	36	405.84	A
	CARFENTRAZONE-ETHYL	53.9009	239	2,686.05	A
	CASEIN	1.3742	13	78.30	A
	CHLOROPICRIN	2,062.1700	4	23.10	A
	CHLOROTHALONIL	4,285.2711	138	1,981.96	A
	CHLORPYRIFOS	14,436.6326	588	7,279.75	A
	CITRIC ACID	175.9052	122	1,851.72	A
	CLARIFIED HYDROPHOBIC EXTRACT OF NEEM OIL	84.0631	5	33.00	A
	CLETHODIM	3.4164	2	27.93	A
	CLOFENTEZINE	0.0650	1	0.50	A
	COCONUT DIETHANOLAMIDE	230.6050	348	5,248.36	A
	COPPER AMMONIUM COMPLEX	0.0400	1	2.50	A
	COPPER HYDROXIDE	42,690.0363	639	8,468.16	A
		1.6417	2	14.00	U
	TOTAL POUNDS OF THIS CHEMICAL 42,691.6780				
	COPPER OCTANOATE	0.0085	2	10.00	U
	COPPER OXIDE (OUS)	10,108.7568	180	1,958.78	A
	COPPER OXYCHLORIDE	32.7216	5	11.70	A
	COPPER SULFATE (BASIC)	6,947.4847	52	983.75	A
	COPPER SULFATE (PENTAHYDRATE)	4,372.0380	10	220.81	A
	COTTONSEED OIL	166.8390	53	397.16	A
	CYPRODINIL	540.4755	216	2,179.19	A
	2,4-D, DIETHANOLAMINE SALT	0.4524	1	1.11	A
	2,4-D, DIMETHYLAMINE SALT	7,125.2707	913	9,862.18	A
	(E)-5-DECENOL	0.0439	1	7.00	A
	(E)-5-DECENYL ACETATE	0.1759	1	7.00	A
	DIAZINON	3,677.6039	155	1,888.93	A
	1,3-DICHLOROPROPENE	72,630.2158	29	237.82	A
	DICLORAN	4.5938		2,482.00	T
	DICOFOL	10.0000	1	10.00	A
	DIETHYLENE GLYCOL	1,116.5216	587	6,389.79	A
	DIETHYLENE GLYCOL MONOETHYL ETHER	6.3294	15	319.33	A
	DIFLUBENZURON	55.9640	28	328.00	A
	DIMETHYL ALKYL TERTIARY AMINES	9.1520	70	1,018.30	A
	DIMETHYLPOLYSILOXANE	294.1118	931	10,688.02	A
	DIPHACINONE	0.0002	3	120.00	A
	E,E-8,10-DODECADIEN-1-OL	5.8396	7	75.00	A
	Z-8-DODECENOL	2.7794	166	1,966.26	A
	E-8-DODECENYL ACETATE	15.3454	166	1,966.26	A
	Z-8-DODECENYL ACETATE	233.6685	166	1,966.26	A
	DODECYLBENZENE SULFONIC ACID	194.0982	267	4,087.14	A
	ALPHA-(PARA-DODECYLPHENYL)-OMEGA-HYDROXYPOLY(OXYETHYLENE)	11.7390	17	294.50	A
	EDTA, SODIUM SALT	1.0047	66	1,175.00	A
	EDTA, TETRASODIUM SALT	11.9445	267	4,087.14	A
	EMULSIFIABLE METHYLATED VEGETABLE OIL	354.4754	44	589.86	A
	ENDOSULFAN	48.5000	5	23.00	A
	ESFENVALERATE	884.3873	1,476	20,542.23	A
	ETHYLENE GLYCOL	143.1580	46	289.85	A
	ETOXAZOLE	0.4536	1	10.00	A
	FATTY ACIDS, METHYL ESTERS	178.4061	33	291.50	A
	FATTY ACIDS, MIXED	29.6149	314	2,976.57	A

Commodity	Chemical	Pounds Applied	Agricultural Applications	Amount Treated	Unit Type
PLUM					
	FATTY ACIDS DERIVED FROM TALLOW	34.8053	20	248.00	A
	FENBUCONAZOLE	0.2813	1	3.00	A
	FENBUTATIN-OXIDE	768.8500	68	811.50	A
	FLUAZIFOP-P-BUTYL	19.6153	4	77.00	A
	FLUDIOXONIL	160.8367		108,466.54	T
		10.9256		2,562,911.00	P
		1.5000		67,597.00	U
	TOTAL POUNDS OF THIS CHEMICAL 173.2623				
	FLUMIOXAZIN	29.6157	13	103.09	A
	FOSETYL-AL	20.0000	1	10.00	A
	GAMMA AMINOBUTYRIC ACID	0.4263	3	6.00	A
	GIBBERELLINS	2.9255	2	35.10	A
	GLUTAMIC ACID	0.4263	3	6.00	A
	GLYPHOSATE	2,744.2689	244	2,511.44	A
	GLYPHOSATE, DIAMMONIUM SALT	1,136.9600	214	1,957.88	A
	GLYPHOSATE, ISOPROPYLAMINE SALT	40,363.4804	2,411	31,515.49	A
		0.0312	1	9.00	U
	TOTAL POUNDS OF THIS CHEMICAL 40,363.5116				
	GLYPHOSATE, MONOAMMONIUM SALT	0.4353	10	280.60	A
	GLYPHOSATE, POTASSIUM SALT	14,999.2666	875	10,851.92	A
	GLYPHOSATE-TRIMESIUM	730.7063	23	317.89	A
	HEPTAMETHYLTRISILOXANE-1,3-PROPANEDIOL ETHER, ETHOXYLATED PROPOXYLATED	0.7498	2	2.00	A
	HEXYTHIAZOX	724.6309	218	3,535.17	A
	HYDROTREATED PARAFFINIC SOLVENT	990.7261	156	2,054.06	A
	2-(3-HYDROXYPROPYL)-HEPTA-METHYL TRISILOXANE, ETHOXYLATED, ACETATE	731.2600	96	1,795.57	A
	IMIDACLOPRID	21.6556	20	356.00	A
	IPRODIONE	3,338.7787	619	6,252.41	A
	ISOPROPYL ALCOHOL	692.6526	2,154	26,208.27	A
	ISOPROPYLAMINE DODECYLBENZENE SULFONATE	20.6881	421	4,421.16	A
	ISOXABEN	3.4950	1	17.10	A
	KAOLIN	6,575.3300	19	224.38	A
	KEROSENE	16.2743	70	1,018.30	A
	LACTOSE	1.7158	13	78.30	A
	LAMBDA-CYHALOTHRIN	28.7925	97	1,221.59	A
	LAURIC ACID	37.1626	81	1,161.22	A
	LECITHIN	70.9428	26	466.58	A
	LIGNIN SULFONIC ACID, ZINC SALT	15.0140	1	6.00	A
	LIME-SULFUR	286.4990	7	12.02	A
	LIMONENE	370.5222	386	3,762.07	A
	MAGNESIUM SULFATE	3.1623	4	95.00	A
	MEFENOXAM	14.9880	1	25.00	A
	MEFENOXAM, OTHER RELATED	0.4408	1	25.00	A
	METHIDATHION	3,201.1425	44	1,338.21	A
	METHOXYFENOZIDE	1,257.3427	285	4,801.69	A
	METHYLATED SILICA	0.0004	1	9.00	A
	METHYLATED SOYBEAN OIL	1,095.1326	162	2,561.44	A
	METHYL BROMIDE	3,945.4800	2	16.00	A
		3,005.8777		4,875,766.00	P
		1,064.0100		4,177.90	T
		277.6000		5,289.64	C
	TOTAL POUNDS OF THIS CHEMICAL 8,292.9677				
	METHYL SILICONE RESINS	0.0045	1	9.00	A
	MINERAL OIL	425,653.3451	863	11,717.55	A
		1.7524	1	11.00	U
	TOTAL POUNDS OF THIS CHEMICAL 425,655.0975				
	MODIFIED PHTHALIC GLYCEROL ALKYD RESIN	1,549.4941	405	7,512.44	A
	MYCLOBUTANIL	639.8872	420	4,863.19	A
	MYROTHECIUM VERRUCARIA, DRIED FERMENTATION SOLIDS & SOLUBLES, STRAIN AARC-0255	36.0000	1	4.00	A
	NAPROPAMIDE	58.5000	9	62.50	A
	NONANOIC ACID	1.0684	1	0.10	A
	NONANOIC ACID, OTHER RELATED	0.0562	1	0.10	A
	4-NONYLPHENOL, FORMALDEHYDE RESIN, PROPOXYLATED	345.6052	397	4,027.67	A
	ALPHA-(PARA-NONYLPHENYL)-OMEGA-HYDROXYPOLY(OXYETHYLENE)	5,711.8268	1,885	22,581.53	A
	ALPHA-(PARA-NONYLPHENYL)-OMEGA-HYDROXYPOLY(OXYETHYLENE), BRANCHED	103.5044	158	2,054.56	A

Commodity	Chemical	Pounds Applied	Agricultural Applications	Amount Treated	Unit Type
PLUM					
	ALPHA-(PARA-NONYLPHENYL)-OMEGA-HYDROXYPOLY(OXYETHYLENE), PHOSPHATE ESTER	41.1004	22	198.85	A
	ALPHA-(PARA-NONYLPHENYL)-OMEGA-HYDROXYPOLY (OXYETHYLENE) SULFATE, AMMONIUM SALT	2.7135	47	777.90	A
	NORFLURAZON	869.0961	138	1,087.84	A
	ALPHA-OCTYLPHENYL-OMEGA-HYDROXYPOLY(OXYETHYLENE)	1,434.3374	579	7,705.20	A
	OIL OF JOJOBA	35.4532	14	89.90	A
	OLEIC ACID	31.3987	44	699.50	A
	OLEIC ACID, METHYL ESTER	139.1127	15	153.50	A
	ORCHEX 796 OIL	132.7210	17	294.50	A
	ORGANOSILICONE, POLY OXYALKYLENE ETHER COPOLYMER	10.1688	6	77.34	A
	ORYZALIN	9,956.7793	448	5,523.98	A
	OXYFLUORFEN	8,436.3875	1,214	13,483.51	A
	PARAQUAT DICHLORIDE	8,222.2150	823	10,586.68	A
	PENDIMETHALIN	1,711.0445	68	930.08	A
	PETROLEUM DISTILLATES	257.4868	38	517.01	A
	PETROLEUM DISTILLATES, AROMATIC	7.2465	2	6.50	A
	PETROLEUM DISTILLATES, REFINED	5,841.8098	42	378.50	A
	PETROLEUM OIL, PARAFFIN BASED	1,560.8120	468	5,199.06	A
	PETROLEUM OIL, UNCLASSIFIED	539,293.8133	1,121	15,224.42	A
		7.1671	2	10.00	U
	TOTAL POUNDS OF THIS CHEMICAL 539,300.9804				
	PHOSMET	25,825.0970	613	9,928.11	A
		0.1750	1	11.00	U
	TOTAL POUNDS OF THIS CHEMICAL 25,825.2720				
	PHOSPHORIC ACID	929.8813	1,184	13,991.75	A
	BETA-PINENE POLYMER	117.7109	19	343.57	A
	PIPERONYL BUTOXIDE	4.0600	1	10.00	A
	PIPERONYL BUTOXIDE, OTHER RELATED	1.0150	1	10.00	A
	POLYACRYLAMIDE, POLYETHYLENE GLYCOL MIXTURE	2.7275	23	239.20	A
	POLYACRYLAMIDE POLYMER	30.0647	39	455.60	A
	POLYACRYLIC POLYMER	28.5411	75	1,387.97	A
	POLYALKENE OXIDE MODIFIED HEPTAMETHYL TRISILOXANE	383.4679	85	1,640.30	A
	POLYALKYLENEOXIDE MODIFIED POLYDIMETHYL-SILOXANE	86.9468	44	589.86	A
	POLYBUTENES	31.8582	33	291.50	A
	POLYETHYLENE GLYCOL	65.3900	27	503.93	A
	POLYETHYLENE GLYCOL DIACETATE	14.3604	26	995.47	A
	POLYETHYLENE GLYCOL MONO(3-(TETRAMETHYL-1-(TRIEMTHYLSILOXY)DISILOXANYL)PROPYL)ETHER	168.1019	98	2,025.86	A
	POLY-I-PARA-MENTHENE	1,282.7486	405	3,973.44	A
	POLYMERIZED PINENE	120.3740	24	144.80	A
	POLYOXYETHYLENE DIOLEATE	0.2118	6	77.34	A
	POLYOXYETHYLENE POLYOXYPROPYLENE	9.2123	8	170.96	A
	POLYOXYETHYLENE SORBITAN MIXED FATTY ACID ESTERS	86.8336	47	777.90	A
	POLYOXYETHYLENE SORBITAN MONOOLEATE	13.9547	57	918.09	A
	POLYOXYETHYLENE SORBITAN TRIOLEATE	91.8683	57	918.09	A
	POLYSACCHARIDE POLYMER	0.3979	33	399.60	A
	POTASSIUM BICARBONATE	0.0172	1	0.01	A
	POTASSIUM HYDROXIDE	3.2512	10	64.40	A
	POTASSIUM NITRATE	0.3386	9	54.40	A
	PROPARGITE	662.0992	31	405.90	A
	PROPICONAZOLE	1,643.1386	1,124	16,008.76	A
	PROPIONIC ACID	77.3202	32	573.58	A
	PROPYLENE GLYCOL	176.6493	138	2,102.75	A
	PROPYLENE GLYCOL, METHYL ETHER	3.9448	3	14.00	A
	PYRACLOSTROBIN	417.9887	259	4,156.84	A
	PYRETHRINS	0.9057	11	29.55	A
		0.0006	1	5.00	U
	TOTAL POUNDS OF THIS CHEMICAL 0.9063				
	PYRIDABEN	82.2975	14	234.50	A
	PYRIMETHANIL	414.7660	129	1,402.55	A
	PYRIPROXYFEN	281.4237	157	2,860.76	A
	QST 713 STRAIN OF DRIED BACILLUS SUBTILIS	9.8769	9	33.55	A
	SILICONE DEFOAMER	5.0764	267	4,087.14	A
	SIMAZINE	111.6333	8	112.41	A
	SODIUM DIOCTYLSULFOSUCCINATE	25.4407	19	333.00	A

Commodity	Chemical	Pounds Applied	Agricultural Applications	Amount Treated	Unit Type
PLUM					
	SODIUM HYPOCHLORITE	2,155.9130		73,149.38	T
		6.3152		216.13	P
	TOTAL POUNDS OF THIS CHEMICAL 2,162.2282				
	SODIUM POLYACRYLATE	1.4368	15	90.85	A
	SODIUM XYLENE SULFONATE	59.7225	267	4,087.14	A
	SORBITAN FATTY ACID ESTERS	18.9948	47	777.90	A
	SPINOSAD	481.8177	309	4,311.08	A
	STRYCHNINE	5.9392	10	154.09	A
	STYRENE BUTADIENE COPOLYMER	0.1189	1	0.40	A
	SULFUR	67,081.5030	845	11,623.51	A
	TALL OIL	30.9709	79	1,428.50	A
	TALL OIL FATTY ACIDS	125.2875	178	2,399.46	A
	ALPHA-[PARA-(1,1,3,3-TETRAMETHYLBUTYL)PHENYL]-OMEGA -HYDROXYPOLY(OXYETHYLENE)	407.8420	343	5,358.44	A
	ALPHA-[PARA-(1,1,3,3,-TETRAMETHYLBUTYL)PHENYL]-OMEGA -HYDROXYPOLY(OXYETHYLENE) PHOSPHATE ESTER	1.8055	5	104.00	A
	TETRAPOTASSIUM PYROPHOSPHATE	29.8613	267	4,087.14	A
	THIAMETHOXAM	0.0469	1	1.00	A
	THIOPHANATE-METHYL	1,244.5216	84	1,205.00	A
	TRIETHANOLAMINE	76.1462	267	4,087.14	A
	TRIFLOXYSTROBIN	117.4632	96	1,238.43	A
	TRIFLURALIN	91.3101	5	55.90	A
	TRISODIUM PHOSPHATE	22.4999	37	588.53	A
	UREA	4.3850	4	31.00	A
	VINYL POLYMER	11.5730	373	3,595.38	A
	XYLENE	40.3788	3	36.00	A
	ZINC SULFATE	18.6141	6	197.00	A
	ZIRAM	59.9788	6	25.90	A
	Site Total	1,403,494.4771	26,584		
PLUOT					
	COPPER HYDROXIDE	30.8000	1	4.00	A
	COPPER OXYCHLORIDE	40.0000	2	15.00	A
	(E)-5-DECENOL	0.0041	1	5.00	A
	(E)-5-DECENYL ACETATE	0.0195	1	5.00	A
	ESFENVALERATE	0.6863	2	15.00	A
	GLYPHOSATE, ISOPROPYLAMINE SALT	5.6193	2	15.00	A
	GLYPHOSATE, POTASSIUM SALT	0.8622	1	1.25	A
	ALPHA-(PARA-NONYLPHENYL)-OMEGA-HYDROXYPOLY(OXYETHYLENE)	3.6704	1	10.00	A
	PETROLEUM OIL, UNCLASSIFIED	653.0067	3	19.00	A
	PROPICONAZOLE	2.7928	3	25.00	A
	Site Total	737.4613	16		
POME FRUIT					
	COPPER HYDROXIDE	1.8420	1	0.50	A
	PETROLEUM OIL, UNCLASSIFIED	3.4695	1	0.50	A
	PHOSMET	1.4000	2	1.00	A
	Site Total	6.7115	4		
POMEGRANATE					
	ALCOHOLS, C4-C12, NORMAL	0.8732	6	43.50	A
	ALPHA-ALKYLARYL-OMEGA-HYDROXYPOLY(OXYETHYLENE)	47.3482	9	101.00	A
	ALPHA-ALKYL (C9-C11)-OMEGA-HYDROXYPOLY(OXYETHYLENE)	14.0815	3	225.80	A
	ALPHA-ALKYL (C12-C14)-OMEGA-HYDROXYPOLY(OXYETHYLENE)	10.6317	2	14.00	A
	ALPHA-ALKYL (C12-C15)-OMEGA-HYDROXYPOLY(OXYETHYLENE) SULFATE, SODIUM SALT	1.0539	4	48.30	A
	ALKYL (C8,C10) POLYGLYCOSIDE	2,871.6996	121	20,557.99	A
	ALUMINUM PHOSPHIDE	0.1090		5.00	A
	AMMONIUM NITRATE	2.4167	4	263.80	A
	AMMONIUM PROPIONATE	9.4279	1	80.00	A
	AMMONIUM SULFATE	88.9698	21	571.30	A
	AZADIRACHTIN	7.4833	3	265.00	A
	BACILLUS THURINGIENSIS (BERLINER), SUBSP. KURSTAKI, STRAIN EG2371	0.5000	2	4.00	A

Commodity	Chemical	Pounds Applied	Agricultural Applications	Amount Treated	Unit Type
POMEGRANATE					
	BACILLUS THURINGIENSIS, SUBSP. KURSTAKI, STRAIN ABTS-351, FERMENTATION SOLIDS AND SOLUBLES	48.6000	6	58.00	A
	BACILLUS THURINGIENSIS, SUBSP. KURSTAKI, STRAIN HD-1	4.3260	1	30.00	A
	BACILLUS THURINGIENSIS SUBSPECIES KURSTAKI, GENETICALLY ENGINEERED STRAIN EG7841 LEPIDOPTERAN ACTIVE TOXIN	2,257.2600	18	3,121.90	A
	BACILLUS THURINGIENSIS (BERLINER), SUBSP. KURSTAKI, STRAIN SA-11	5,190.9755	21	3,373.84	A
	BACILLUS THURINGIENSIS (BERLINER), SUBSP. KURSTAKI STRAIN SA-12	6.8400	3	38.00	A
	BENTONITE	2,425.4760	12	2,835.80	A
	BENZOIC ACID	0.1281	2	47.00	A
	N,N-BIS-(2-OMEGA-HYDROXYPOLY(OXYETHYLENE)ETHYL) ALKYLAMINE, ALKYL DERIVED FROM TALLOW FATTY ACIDS	3,125.9172	167	39,674.82	A
	BUTYL ALCOHOL	101.0451	38	3,477.79	A
	CALCIUM CHLORIDE	0.4198	1	4.00	A
	CARFENTRAZONE-ETHYL	13.6432	16	406.50	A
	CASEIN	181.9107	12	2,835.80	A
	CITRIC ACID	8.1452	18	311.50	A
	CLARIFIED HYDROPHOBIC EXTRACT OF NEEM OIL	990.7611	14	994.35	A
	COCONUT DIETHANOLAMIDE	5.2053	7	78.30	A
	COTTONSEED OIL	173.5833	10	226.50	A
	DIATOMACEOUS EARTH	1,144.7744	4	511.93	A
	1,3-DICHLOROPROPENE	8,327.8455	4	25.10	A
	DIETHYLENE GLYCOL	295.4214	5	343.00	A
	DIMETHYL ALKYL TERTIARY AMINES	0.1395	2	47.00	A
	DIMETHYLPOLYSILOXANE	17.3831	49	4,015.79	A
	DODECYLBENZENE SULFONIC ACID	1.7981	3	30.00	A
	EDTA, SODIUM SALT	0.1797	5	262.00	A
	EDTA, TETRASODIUM SALT	0.1107	3	30.00	A
	FATTY ACIDS, METHYL ESTERS	11,670.0910	167	39,674.82	A
	FATTY ACIDS, MIXED	1.1455	8	199.10	A
	FATTY ACIDS DERIVED FROM TALLOW	4.2527	2	14.00	A
	FLUAZIFOP-P-BUTYL	2.0086	1	6.00	A
	FLUDIOXONIL	97.3125		27,075.00	T
		1.4500		288,800.00	P
	TOTAL POUNDS OF THIS CHEMICAL 98.7625				
	GLYPHOSATE	21,607.5977	113	28,067.12	A
	GLYPHOSATE, DIAMMONIUM SALT	202.2049	4	584.47	A
	GLYPHOSATE, ISOPROPYLAMINE SALT	2,079.0658	145	2,079.20	A
	GLYPHOSATE, POTASSIUM SALT	1,293.3284	55	942.39	A
	HYDROTREATED PARAFFINIC SOLVENT	33.4633	4	92.00	A
	2-(3-HYDROXYPROPYL)-HEPTA-METHYL TRISILOXANE, ETHOXYLATED, ACETATE	9.1806	2	47.00	A
	IMIDACLOPRID	2,719.7629	56	6,937.47	A
	ISOPROPYL ALCOHOL	76.4119	48	1,132.00	A
	ISOPROPYLAMINE DODECYLBENZENE SULFONATE	0.3737	2	10.00	A
	KAOLIN	15,682.1250	3	330.15	A
	KEROSENE	0.2481	2	47.00	A
	LACTOSE	181.9107	12	2,835.80	A
	LAURIC ACID	0.9581	4	48.30	A
	LECITHIN	15.8665	5	150.00	A
	METHOMYL	7,456.3155	112	8,503.29	A
	METHYLATED SOYBEAN OIL	8.9849	4	67.00	A
	METHYL BROMIDE	27.0000		48,800.00	P
	MINERAL OIL	354.2427	1	115.00	A
	MODIFIED PHTHALIC GLYCEROL ALKYD RESIN	11.2953	5	262.00	A
	4-NONYLPHENOL, FORMALDEHYDE RESIN, PROPOXYLATED	4,110.9574	175	40,170.42	A
	ALPHA-(PARA-NONYLPHENYL)-OMEGA-HYDROXYPOLY(OXYETHYLENE)	1,773.4966	92	5,022.14	A
	ALPHA-(PARA-NONYLPHENYL)-OMEGA-HYDROXYPOLY(OXYETHYLENE), BRANCHED	3.4955	4	92.00	A
	ALPHA-(PARA-NONYLPHENYL)-OMEGA-HYDROXYPOLY(OXYETHYLENE), PHOSPHATE ESTER	6.8352	1	80.00	A
	ALPHA-(PARA-NONYLPHENYL)-OMEGA-HYDROXYPOLY (OXYETHYLENE) SULFATE, AMMONIUM SALT	0.0087	6	40.00	A
	ALPHA-OCTYLPHENYL-OMEGA-HYDROXYPOLY(OXYETHYLENE)	69.5721	4	43.00	A
	OLEIC ACID, METHYL ESTER	27.5417	2	47.00	A
	ORYZALIN	10,939.9212	80	6,306.13	A
	OXYFLUORFEN	4,482.9812	78	6,525.02	A

Commodity Chemical	Pounds Applied	Agricultural Applications	Amount Treated	Unit Type
POMEGRANATE				
PETROLEUM DISTILLATES	0.3749	1	0.25	A
PETROLEUM OIL, PARAFFIN BASED	62.6257	8	50.00	A
PHOSPHORIC ACID	21.0889	21	272.95	A
PIPERONYL BUTOXIDE	162.9152	13	1,222.75	A
PIPERONYL BUTOXIDE, OTHER RELATED	40.7288	13	1,222.75	A
POLYACRYLAMIDE, POLYETHYLENE GLYCOL MIXTURE	0.1912	1	20.80	A
POLYACRYLIC POLYMER	1.1325	16	227.50	A
POLYALKENE OXIDE MODIFIED HEPTAMETHYL TRISILOXANE	0.2122	2	20.00	A
POLYBUTENES	2,083.9448	167	39,674.82	A
POLYETHYLENE GLYCOL	2.6514	1	7.00	A
POLY-I-PARA-MENTHENE	261.9037	4	287.85	A
POLYOXYETHYLENE POLYOXYPROPYLENE	1.8089	2	110.00	A
POLYOXYETHYLENE SORBITAN MIXED FATTY ACID ESTERS	0.2782	6	40.00	A
POLYOXYETHYLENE SORBITAN MONOOLEATE	1.4949	2	10.00	A
POLYOXYETHYLENE SORBITAN TRIOLEATE	9.8414	2	10.00	A
PROPIONIC ACID	15.8665	5	150.00	A
PROPYLENE GLYCOL	1.6705	5	48.75	A
PYRETHRINS	25.3237	23	1,443.75	A
SETHOXYDIM	1.4994	1	2.00	A
SILICONE DEFOAMER	0.0470	3	30.00	A
SODIUM HYPOCHLORITE	754.6980		24,777.00	T
	27.2941		200,000.00	P
TOTAL POUNDS OF THIS CHEMICAL 781.9921				
SODIUM POLYACRYLATE	0.2357	1	80.00	A
SODIUM XYLENE SULFONATE	0.5533	3	30.00	A
SORBITAN FATTY ACID ESTERS	0.0609	6	40.00	A
SULFUR	193,581.1800	134	14,526.26	A
TALL OIL	1.7821	13	96.00	A
TALL OIL FATTY ACIDS	34.7063	8	219.00	A
ALPHA-[PARA-(1,1,3,3-TETRAMETHYLBUTYL)PHENYL]-OMEGA -HYDROXYPOLY(OXYETHYLENE)	24.7345	8	292.00	A
TETRAPOTASSIUM PYROPHOSPHATE	0.2766	3	30.00	A
TRIETHANOLAMINE	0.7054	3	30.00	A
TRISODIUM PHOSPHATE	0.0179	1	0.45	A
VEGETABLE OIL	3.5562	1	5.00	A
Site Total	309,453.2904	1,359		
POMELO				
ACETAMIPRID	0.9625	3	11.00	A
ALPHA-ALKYL (C8-C18)-OMEGA-HYDROXYPOLY(OXYETHYLENE) POLY(OXYPROPYLENE)	2.7568	9	57.00	A
ALKYL (C8,C10) POLYGLYCOSIDE	5.8480	4	20.00	A
BENTONITE	190.8000	6	86.00	A
CALCIUM HYDROXIDE	5,414.1000	12	127.00	A
CASEIN	11.9160	6	86.00	A
CHLORPYRIFOS	189.9653	5	39.00	A
COCONUT DIETHANOLAMIDE	0.2186	2	10.00	A
COPPER	35.0000	2	13.00	A
COPPER SULFATE (BASIC)	959.1750	14	139.00	A
CYFLUTHRIN	0.3000	1	6.00	A
DIETHYLENE GLYCOL	0.6623	1	4.00	A
DIMETHYLPOLYSILOXANE	0.0116	2	8.00	A
DIURON	62.8000	8	38.50	A
DODECYLBENZENE SULFONIC ACID	0.9472	2	10.00	A
EDTA, TETRASODIUM SALT	0.0583	2	10.00	A
FATTY ACIDS, MIXED	0.2231	2	13.00	A
GLYPHOSATE	38.6250	4	26.00	A
GLYPHOSATE, DIAMMONIUM SALT	7.4977	1	9.00	A
GLYPHOSATE, ISOPROPYLAMINE SALT	100.8463	15	93.00	A
GLYPHOSATE, POTASSIUM SALT	24.8598	5	23.00	A
IMAZALIL	3.3764		1,504.97	T
ISOPROPYL ALCOHOL	0.5596	5	21.00	A
LACTOSE	13.6800	6	86.00	A
MINERAL OIL	2,974.9519	9	97.00	A
4-NONYLPHENOL, FORMALDEHYDE RESIN, PROPOXYLATED	1.1713	2	13.00	A
ALPHA-(PARA-NONYLPHENYL)-OMEGA-HYDROXYPOLY(OXYETHYLENE)	4.1226	4	21.00	A

Commodity Chemical	Pounds Applied	Agricultural Applications	Amount Treated	Unit Type
POMELO				
ALPHA-(PARA-NONYLPHENYL)-OMEGA-HYDROXYPOLY (OXYETHYLENE) SULFATE, AMMONIUM SALT	0.3028	12	113.00	A
ALPHA-OCTYLPHENYL-OMEGA-HYDROXYPOLY(OXYETHYLENE)	0.2116	1	3.00	A
ORYZALIN	8.3204	1	4.00	A
PARAQUAT DICHLORIDE	1.7304	1	2.00	A
PETROLEUM OIL, PARAFFIN BASED	62.8346	12	113.00	A
PETROLEUM OIL, UNCLASSIFIED	211.0138	2	9.00	A
PHOSPHORIC ACID	0.3377	3	13.00	A
POLYETHYLENE GLYCOL	0.7954	1	4.00	A
POLYOXYETHYLENE SORBITAN MIXED FATTY ACID ESTERS	9.6902	12	113.00	A
PYRETHRINS	0.3229	6	6.00	A
PYRIPROXYFEN	0.9704	2	9.00	A
SILICONE DEFOAMER	0.0248	2	10.00	A
SODIUM HYPOCHLORITE	26.7435		1,692.97	T
SODIUM XYLENE SULFONATE	0.2914	2	10.00	A
SORBITAN FATTY ACID ESTERS	2.1197	12	113.00	A
SPINOSAD	5.9476	5	56.00	A
STYRENE BUTADIENE COPOLYMER	12.4058	9	57.00	A
SULFUR	574.0800	10	52.00	A
ALPHA-[PARA-(1,1,3,3-TETRAMETHYLBUTYL)PHENYL]-OMEGA -HYDROXYPOLY(OXYETHYLENE)	1.1104	2	10.00	A
TETRAPOTASSIUM PYROPHOSPHATE	0.1457	2	10.00	A
THIABENDAZOLE	1.9700		188.00	T
TRIETHANOLAMINE	0.3716	2	10.00	A
Site Total	10,967.1760	144		
POTATO				
ABAMECTIN	6.9862	7	218.44	A
ALPHA-ALKYLARYL-OMEGA-HYDROXYPOLY(OXYETHYLENE)	7.6709	25	1,957.90	A
ALPHA-ALKYL (C9-C11)-OMEGA-HYDROXYPOLY(OXYETHYLENE)	43.3359	21	1,047.10	A
ALPHA-ALKYL (C10-C14)-OMEGA-HYDROXYPOLY(OXYETHYLENE)	344.4144	106	5,927.00	A
ALPHA-ALKYL (C12-C16)-OMEGA-HYDROXYPOLY(OXYETHYLENE)	42.7971	106	5,927.00	A
ALPHA-ALKYL (C12-C14)-OMEGA-HYDROXYPOLY(OXYETHYLENE)	252.5708	82	4,655.00	A
AMMONIUM NITRATE	3.2478	13	758.00	A
AMMONIUM SULFATE	1,475.6374	61	3,880.00	A
AZADIRACHTIN	4.8069	6	199.40	A
AZOXYSTROBIN	2,788.2700	206	14,858.24	A
BACILLUS PUMILUS, STRAIN QST 2808	13.8640	2	77.00	A
BENTONITE	69.0000	13	380.60	A
N,N-BIS-(2-OMEGA-HYDROXYPOLY(OXYETHYLENE)ETHYL) ALKYLAMINE, ALKYL DERIVED FROM TALLOW FATTY ACIDS	44.5440	21	893.55	A
BOSCALID	508.8677	34	2,469.60	A
2-BUTOXYETHANOL	2.9144	5	366.00	A
BUTYL ALCOHOL	12.1251	9	342.50	A
ALPHA-(PARA-TERT-BUTYLPHENYL)-OMEGA-HYDROXYPOLY (OXYETHYLENE) PHOSPHATE	6.6086	2	20.50	A
CALCIUM CHLORIDE	4.6769	6	278.00	A
CALCIUM HYPOCHLORITE	5,882.5000		33,821.40	T
	422.5000		24,528.50	C
TOTAL POUNDS OF THIS CHEMICAL 6,305.0000				
CARBARYL	627.8069	25	604.90	A
CARBOFURAN	229.2540	11	205.80	A
CARFENTRAZONE-ETHYL	2.6236	1	182.00	A
CASEIN	4.6354	13	380.60	A
CHLOROPICRIN	2,597.6680	3	45.80	A
CHLOROTHALONIL	44,718.3658	579	42,527.52	A
CHLORPROPHAM	3,251.4333		109,825.05	T
	52.5052		24,528.50	C
TOTAL POUNDS OF THIS CHEMICAL 3,303.9385				
CITRIC ACID	154.3771	155	8,961.00	A
CLARIFIED HYDROPHOBIC EXTRACT OF NEEM OIL	3,238.5632	35	1,848.05	A
CLETHODIM	65.1505	22	398.80	A
COCONUT DIETHANOLAMIDE	1.3735	11	677.79	A
COCONUT IMIDAZOLINE SODIUM CARBOXYLATE	0.0455	1	27.10	A
COPPER HYDROXIDE	13,762.8470	203	10,428.30	A
COPPER OXIDE (OUS)	474.1060	3	173.50	A
CYFLUTHRIN	453.9325	174	11,541.27	A

Commodity	Chemical		Pounds Applied	Agricultural Applications	Amount Treated	Unit Type
POTATO						
	CYMOXANIL		2,410.3689	387	20,086.22	A
			3.6720	1	30.60	U
	TOTAL POUNDS OF THIS CHEMICAL	2,414.0409				
	2,4-D, 2-ETHYLHEXYL ESTER		25.3087	5	243.10	A
	DIAMMONIUM PHOSPHATE		49.8420	8	361.00	A
	1,3-DICHLOROPROPENE		93,883.0968	19	1,118.90	A
	DIETHYLENE GLYCOL		66.0478	51	3,054.30	A
			1.4914	1	30.60	U
	TOTAL POUNDS OF THIS CHEMICAL	67.5392				
	DIMETHOATE		226.8609	10	456.10	A
	DIMETHOMORPH		1,211.5466	202	5,895.35	A
	1,4-DIMETHYLNAPHTHALENE		564.4845		43,400.00	T
			34.7346		75,000.00	U
	TOTAL POUNDS OF THIS CHEMICAL	599.2191				
	DIMETHYLPOLYSILOXANE		76.1425	74	4,694.97	A
	DIPHACINONE		0.0500	2	70.00	A
	DIQUAT DIBROMIDE		6,180.6128	157	7,977.25	A
	DODECYLBENZENE SULFONIC ACID		5.9516	11	677.79	A
	ALPHA-(PARA-DODECYLPHENYL)-OMEGA-HYDROXYPOLY(OXYETHYLENE)		19.2578	8	289.10	A
	EDTA, TETRASODIUM SALT		0.3663	11	677.79	A
	ENDOSULFAN		510.9629	8	525.00	A
	EPTC		12,320.9061	63	4,199.41	A
	ESFENVALERATE		1,321.7428	406	28,003.07	A
	ETHOPROP		10,867.1123	23	1,152.62	A
	FAMOXADONE		794.8588	102	6,692.36	A
	FATTY ACIDS, METHYL ESTERS		166.2975	21	893.55	A
	FATTY ACIDS, MIXED		15.3443	36	2,626.00	A
	FATTY ACIDS DERIVED FROM TALLOW		101.0283	82	4,655.00	A
	FENAMIDONE		19.0280	1	72.00	A
	FERROUS SULFATE		1.2019	5	203.10	A
	FLUDIOXONIL		69.7381		65,425.00	U
			60.9250		24,151.00	C
	TOTAL POUNDS OF THIS CHEMICAL	130.6631				
	FLUTOLANIL		116.7950	2	235.00	A
	GLYPHOSATE		67.6407	3	62.70	A
	GLYPHOSATE, ISOPROPYLAMINE SALT		669.3792	6	548.00	A
	GLYPHOSATE, POTASSIUM SALT		3,824.7288	50	2,079.24	A
	HYDROTREATED PARAFFINIC SOLVENT		76.9171	2	50.00	A
	2-(3-HYDROXYPROPYL)-HEPTA-METHYL TRISILOXANE, ETHOXYLATED, ACETATE		2.5502	2	50.00	A
	IMIDACLOPRID		971.3778	96	6,197.74	A
	INDOXACARB		361.8203	29	2,008.00	A
	IPRODIONE		710.7830	19	1,138.99	A
	ISOPROPYL ALCOHOL		33.8987	97	4,407.04	A
			0.2361	1	30.60	U
	TOTAL POUNDS OF THIS CHEMICAL	34.1348				
	ISOPROPYLAMINE DODECYLBENZENE SULFONATE		2.9144	5	366.00	A
	KAOLIN		855.0000	1	36.00	A
	LACTOSE		5.0330	13	380.60	A
	LIMONENE		59.7460	5	366.00	A
	MALEIC HYDRAZIDE, POTASSIUM SALT		24,292.9715	124	6,662.10	A
	MANCOZEB		57,374.4753	942	49,184.72	A
			663.3450		23,221.00	C
			22.9314	1	30.60	U
	TOTAL POUNDS OF THIS CHEMICAL	58,060.7517				
	MANEB		5,403.7997	54	4,119.40	A
	MANGANESE SULFATE		174.3404	42	1,115.60	A
	MEFENOXAM		712.3530	121	6,913.00	A
	MEFENOXAM, OTHER RELATED		7.6818	66	3,739.00	A
	METAM-SODIUM		1,467,662.2369	137	8,695.98	A
	METHAMIDOPHOS		2,204.5116	44	2,400.60	A
	METHOMYL		2,382.5467	54	3,743.30	A
	METHYLATED SILICA		0.0154	16	336.30	A
			0.0011	1	30.60	U
	TOTAL POUNDS OF THIS CHEMICAL	0.0165				
	METHYLATED SOYBEAN OIL		844.4395	42	2,918.80	A
	METHYL BROMIDE		933.6600	1	5.20	A

Commodity	Chemical	Pounds Applied	Agricultural Applications	Amount Treated	Unit Type
POTATO					
	METHYL SILICONE RESINS	0.1553	16	336.30	A
		0.0113	1	30.60	U
	TOTAL POUNDS OF THIS CHEMICAL 0.1666				
	METOLACHLOR	1,065.8415	8	412.20	A
	S-METOLACHLOR	8,416.3623	92	6,701.10	A
	METRIBUZIN	3,413.9979	207	11,147.99	A
		11.4750	1	30.60	U
	TOTAL POUNDS OF THIS CHEMICAL 3,425.4729				
	MINERAL OIL	343.9356	3	201.00	A
	MODIFIED PHTHALIC GLYCEROL ALKYD RESIN	12.7882	1	75.00	A
	4-NONYLPHENOL, FORMALDEHYDE RESIN, PROPOXYLATED	421.6409	72	4,393.55	A
	ALPHA-(PARA-NONYLPHENYL)-OMEGA-HYDROXYPOLY(OXYETHYLENE)	1,779.4201	434	23,934.05	A
		2.7343	1	30.60	U
	TOTAL POUNDS OF THIS CHEMICAL 1,782.1544				
	ALPHA-(PARA-NONYLPHENYL)-OMEGA-HYDROXYPOLY(OXYETHYLENE), PHOSPHATE ESTER	167.3574	7	385.67	A
	ALPHA-(PARA-NONYLPHENYL)-OMEGA-HYDROXYPOLY (OXYETHYLENE) SULFATE, AMMONIUM SALT	19.0036	207	4,907.37	A
	ALPHA-OCTYLPHENYL-OMEGA-HYDROXYPOLY(OXYETHYLENE)	404.5539	27	1,728.80	A
	OLEIC ACID	21.7641	35	1,663.50	A
	OLEIC ACID, METHYL ESTER	2,650.2916	37	2,332.80	A
	ORCHEX 796 OIL	217.7281	8	289.10	A
	ORGANOSILICONE, POLY OXYALKYLENE ETHER COPOLYMER	7.5367	4	330.00	A
	OXAMYL	900.4459	13	952.00	A
	PARAQUAT DICHLORIDE	263.6594	4	280.50	A
	PENDIMETHALIN	7,623.9044	168	10,889.17	A
	PERMETHRIN	883.1283	65	4,548.80	A
	PETROLEUM DISTILLATES	538.9221	35	1,214.20	A
	PETROLEUM OIL, PARAFFIN BASED	4,038.7224	216	5,358.37	A
	PHORATE	6,638.1840	33	3,100.00	A
	PHOSPHORIC ACID	445.0234	241	9,535.06	A
		0.2923	1	30.60	U
	TOTAL POUNDS OF THIS CHEMICAL 445.3157				
	BETA-PINENE POLYMER	175.1680	10	824.00	A
	PIPERONYL BUTOXIDE	39.9500	4	102.50	A
	PIPERONYL BUTOXIDE, OTHER RELATED	9.9875	4	102.50	A
	POLYACRYLAMIDE, POLYETHYLENE GLYCOL MIXTURE	6.3258	43	2,526.00	A
	POLYACRYLAMIDE POLYMER	31.8566	32	1,938.30	A
	POLYACRYLIC POLYMER	29.9337	43	2,756.00	A
	POLYALKENE OXIDE MODIFIED HEPTAMETHYL TRISILOXANE	56.7642	41	2,733.80	A
	POLYBUTENES	29.6960	21	893.55	A
	POLY-I-PARA-MENTHENE	3,954.3361	334	18,988.50	A
	POLYOXYETHYLENE DIOLEATE	0.1570	4	330.00	A
	POLYOXYETHYLENE POLYOXYPROPYLENE	139.3862	26	1,526.80	A
	POLYOXYETHYLENE SORBITOL, MIXED ETHER ESTER	110.4064	4	85.00	A
	POLYOXYETHYLENE SORBITAN MIXED FATTY ACID ESTERS	608.1154	207	4,907.37	A
	POLYSACCHARIDE POLYMER	3.5396	32	1,938.30	A
	POTASSIUM N-METHYLDITHIOCARBAMATE	155,863.5251	12	736.12	A
	PROPIONIC ACID	42.0034	6	312.67	A
	PROPYLENE GLYCOL	83.4603	172	6,205.00	A
		0.2154	1	30.60	U
	TOTAL POUNDS OF THIS CHEMICAL 83.6757				
	PROPYLENE GLYCOL, METHYL ETHER	5.7318	15	628.00	A
	PYMETROZINE	16.6494	5	196.00	A
	PYRACLOSTROBIN	417.2147	40	3,072.00	A
	PYRAFLUFEN-ETHYL	3.7041	13	478.20	A
	PYRETHRINS	4.2123	7	218.90	A
	QST 713 STRAIN OF DRIED BACILLUS SUBTILIS	54.0120	4	253.50	A
	RIMSULFURON	223.7537	153	9,183.80	A
	SETHOXYDIM	97.1824	8	260.70	A
	SILICONE DEFOAMER	0.1557	11	677.79	A
	SODIUM DIOCTYLSULFOSUCCINATE	5.8691	11	671.40	A
	SODIUM XYLENE SULFONATE	1.8313	11	677.79	A
	SORBITAN FATTY ACID ESTERS	133.0252	207	4,907.37	A
	SPINOSAD	1.6881	2	17.60	A
	SPIROMESIFEN	149.7400	3	160.00	A
	TALL OIL	0.8490	5	389.75	A
	TALL OIL FATTY ACIDS	113.5341	38	2,788.00	A

Commodity	Chemical	Pounds Applied	Agricultural Applications	Amount Treated	Unit Type
POTATO					
	ALPHA-[PARA-(1,1,3,3-TETRAMETHYLBUTYL)PHENYL]-OMEGA -HYDROXYPOLY(OXYETHYLENE)	18.1086	12	752.79	A
	TETRAPOTASSIUM PYROPHOSPHATE	0.9156	11	677.79	A
	THIABENDAZOLE	20.3391		23,640.50	T
	THIOPHANATE-METHYL	1,612.0000		4,003.80	T
		248.0000		559,332.00	P
		6.0000		450.00	C
	TOTAL POUNDS OF THIS CHEMICAL 1,866.0000				
	TRIETHANOLAMINE	2.3349	11	677.79	A
	TRIFLURALIN	273.0261	4	547.00	A
	TRISODIUM PHOSPHATE	9.5667	127	3,000.60	A
		0.0923	1	30.60	U
	TOTAL POUNDS OF THIS CHEMICAL 9.6590				
	ALPHA-UNDECYL-OMEGA-HYDROXYPOLY(OXYETHYLENE)	5.5790	1	65.00	A
	ZINC	7.6851	2	150.10	A
	ZINC SULFATE	16.8853	40	965.50	A
	Site Total	1,987,942.5287	6,398		
POULTRY					
	ALKYL (50%C14, 40%C12, 10%C16) DIMETHYLBENZYL AMMONIUM CHLORIDE	5.0380		3.00	U
	ORTHO-BENZYL-PARA-CHLOROPHENOL	0.5032		5.00	U
	BRODIFACOUM	0.0062		19.00	U
	CHLOROPHACINONE	0.1800		6.00	U
	COCONUT DIETHANOLAMIDE	0.6497		5.00	U
	DDVP	13.7745		121,000.00	U
	DDVP, OTHER RELATED	1.0396		121,000.00	U
	DIATOMACEOUS EARTH	107.7700		3.87	A
	DIPHACINONE	0.0015	1	1.00	A
	DIPHACINONE, SODIUM SALT	0.0465		11.00	U
	DODECYLBENZENE SULFONIC ACID	2.8155		5.00	U
	EDTA, TETRASODIUM SALT	0.1733		5.00	U
	FORMALDEHYDE	5,914.1782		853,800.00	U
		366.1535		50,000.00	S
	TOTAL POUNDS OF THIS CHEMICAL 6,280.3317				
	GLUTARALDEHYDE	10.6185		132.00	U
	IMIDACLOPRID	0.4200		45.00	U
	ISOPROPYL ALCOHOL	0.8577		5.00	U
	MALATHION	20.4453		1.00	U
	MUSCALURE	0.0840		45.00	U
	ORTHO-PHENYLPHENOL	0.0959		5.00	U
	PHOSPHORIC ACID	0.5544		5.00	U
	PIPERONYL BUTOXIDE	1.0400		3.87	A
	PIPERONYL BUTOXIDE, OTHER RELATED	0.2600		3.87	A
	PYRETHRINS	0.2600		3.87	A
	SILICONE DEFOAMER	0.0736		5.00	U
	SODIUM XYLENE SULFONATE	0.8663		5.00	U
	TETRACHLORVINPHOS	59.7761		121,000.00	U
	ALPHA-[PARA-(1,1,3,3-TETRAMETHYLBUTYL)PHENYL]-OMEGA -HYDROXYPOLY(OXYETHYLENE)	3.3007		5.00	U
	TETRAPOTASSIUM PYROPHOSPHATE	0.4332		5.00	U
	TRIETHANOLAMINE	1.1046		5.00	U
	Site Total	6,512.5200	1		
PRUNE					
	ABAMECTIN	2.4438	6	326.00	A
	ALPHA-ALKYLARYL-OMEGA-HYDROXYPOLY(OXYETHYLENE)	732.8583	36	1,051.85	A
	ALPHA-ALKYL (C9-C11)-OMEGA-HYDROXYPOLY(OXYETHYLENE)	413.2445	194	8,199.68	A
	ALPHA-ALKYL (C12-C14)-OMEGA-HYDROXYPOLY(OXYETHYLENE)	919.2876	225	7,558.04	A
	ALPHA-ALKYL (C12-C15)-OMEGA-HYDROXYPOLY(OXYETHYLENE) SULFATE, SODIUM SALT	263.7263	206	8,913.67	A
	ALKYL (C9-C11) OLIGOMERIC D-GLUCOPYRANOSIDE	46.6211	72	2,615.35	A
	ALKYL (C8,C10) POLYGLYCOSIDE	1,451.7609	119	4,848.37	A
	ALLYLOXYPOLYETHYLENE GLYCOL ACETATE	322.9711	129	7,126.15	A

Commodity	Chemical	Pounds Applied	Agricultural Applications	Amount Treated	Unit Type
PRUNE					
	ALUMINUM PHOSPHIDE	310.3404		4,271,510.00	C
		101.3670		1,633.20	K
		28.2009	15	3,581.00	U
		1.2679	3	72.00	A
	TOTAL POUNDS OF THIS CHEMICAL 441.1762				
	AMMONIUM NITRATE	724.1266	206	9,252.43	A
	AMMONIUM PROPIONATE	17.7178	11	219.00	A
	AMMONIUM SULFATE	2,256.2243	202	9,057.14	A
	AZADIRACHTIN	1.0731	1	38.00	A
	AZOXYSTROBIN	131.6402	26	631.00	A
	BACILLUS THURINGIENSIS (BERLINER), SUBSP. KURSTAKI, SEROTYPE 3A,3B	11.3049	2	194.00	A
	BACILLUS THURINGIENSIS, SUBSP. KURSTAKI, STRAIN ABTS-351, FERMENTATION SOLIDS AND SOLUBLES	276.9086	17	529.00	A
	BACILLUS THURINGIENSIS, SUBSP. KURSTAKI, STRAIN HD-1	73.4390	18	467.50	A
	BENZOIC ACID	2.8111	15	371.81	A
	BIFENAZATE	1,873.7972	86	5,190.40	A
	N,N-BIS-(2-OMEGA-HYDROXYPOLY(OXYETHYLENE)ETHYL) ALKYLAMINE, ALKYL DERIVED FROM TALLOW FATTY ACIDS	142.9386	37	2,386.00	A
	BOSCALID	1,533.5171	196	8,029.20	A
	2-BUTOXYETHANOL	0.3982	10	96.55	A
	BUTYL ALCOHOL	473.9822	259	12,318.79	A
	ALPHA-(PARA-TERT-BUTYLPHENYL)-OMEGA-HYDROXYPOLY (OXYETHYLENE) PHOSPHATE	38.7232	3	150.15	A
	CALCIUM CHLORIDE	32.3507	30	669.24	A
	CAPTAN	114,038.7213	866	42,106.60	A
	CAPTAN, OTHER RELATED	2,613.5410	866	42,106.60	A
	CARBARYL	68.4511	4	64.00	A
	CARFENTRAZONE-ETHYL	52.1080	130	3,640.39	A
	CHLOROPHACINONE	0.0053	4	53.00	A
	CHLOROPICRIN	4.3400	1	47.00	A
	CHLOROTHALONIL	18,739.5348	165	7,078.20	A
	CHLORPYRIFOS	3,782.7555	77	2,388.77	A
	CITRIC ACID	168.8076	96	2,939.30	A
	CLARIFIED HYDROPHOBIC EXTRACT OF NEEM OIL	618.0556	14	637.00	A
	COCONUT DIETHANOLAMIDE	1,205.2391	217	9,302.97	A
	COPPER HYDROXIDE	17,326.9615	135	5,149.65	A
	COPPER OXIDE (OUS)	5,157.9388	22	965.00	A
	COPPER OXYCHLORIDE	0.1496	2	0.02	A
	COPPER SULFATE (BASIC)	18,016.9284	40	1,480.02	A
	COTTONSEED OIL	4.3616	1	15.00	A
	CYPRODINIL	6,266.4303	538	26,656.50	A
	2,4-D, DIETHANOLAMINE SALT	186.6271	13	697.00	A
	2,4-D, DIMETHYLAMINE SALT	6,901.1986	268	9,739.22	A
	(E)-5-DECENOL	0.2761	2	50.00	A
	(E)-5-DECENYL ACETATE	1.1074	2	50.00	A
	ALPHA-DECYL-OMEGA-HYDROXYPOLY(OXYETHYLENE) PHOSPHATE	11.4912	3	41.00	A
	DERIVATED NATURAL POLYMERS	0.1556	4	49.50	A
	DIAZINON	20,436.2389	309	11,764.25	A
	1,3-DICHLOROPROPENE	66,702.8046	17	201.20	A
	DICOFOL	135.0000	3	188.00	A
	DIETHYLENE GLYCOL	170.3474	32	1,551.80	A
	DIETHYLENE GLYCOL MONOETHYL ETHER	16.8754	8	545.00	A
	DIFLUBENZURON	7.3455	3	29.00	A
	DIMETHYL ALKYL TERTIARY AMINES	2.9441	14	363.81	A
	DIMETHYLPOLYSILOXANE	460.5103	514	23,299.13	A
	DIPHACINONE	0.0025	2	40.00	A
	E,E-8,10-DODECADIEN-1-OL	0.1889	1	9.00	A
	DODECYLBENZENE SULFONIC ACID	28.0948	11	389.30	A
	ALPHA-(PARA-DODECYLPHENYL)-OMEGA-HYDROXYPOLY(OXYETHYLENE)	163.4678	103	3,339.84	A
	EDTA, SODIUM SALT	0.6286	10	402.00	A
	EDTA, TETRASODIUM SALT	1.7289	11	389.30	A
	EMULSIFIABLE METHYLATED VEGETABLE OIL	148.0228	5	89.00	A
	EMULSIFIABLE POLYETHYLENE	7.2950	5	35.10	A
	ESFENVALERATE	1,505.9855	740	35,526.18	A
	ETHYLENE GLYCOL	176.2627	14	454.50	A
	ETHYLENE GLYCOL MONOMETHYL ETHER	32.4118	5	194.00	A
	FATTY ACIDS, METHYL ESTERS	501.8706	25	1,357.00	A

Commodity	Chemical		Pounds Applied	Agricultural Applications	Amount Treated	Unit Type
PRUNE						
	FATTY ACIDS, MIXED		106.9308	45	1,895.13	A
	FATTY ACIDS DERIVED FROM TALLOW		367.7895	225	7,558.04	A
	FENBUTATIN-OXIDE		2,312.3500	84	3,382.30	A
	FLUAZIFOP-P-BUTYL		69.3727	10	405.20	A
	FLUMIOXAZIN		146.1797	20	609.82	A
	GAMMA AMINOBUTYRIC ACID		2.1900	1	30.00	A
	GLUFOSINATE-AMMONIUM		17.5073	2	78.00	A
	GLUTAMIC ACID		2.1900	1	30.00	A
	GLYPHOSATE		1,903.0500	60	1,788.50	A
	GLYPHOSATE, DIAMMONIUM SALT		89.9722	2	105.00	A
	GLYPHOSATE, ISOPROPYLAMINE SALT		38,254.6657	1,114	40,943.32	A
	GLYPHOSATE, POTASSIUM SALT		21,907.4550	624	20,442.20	A
	GLYPHOSATE-TRIMESIUM		10.0400	1	10.00	A
	HEXYTHIAZOX		169.7746	25	1,229.60	A
	HYDROTREATED PARAFFINIC SOLVENT		743.5276	36	1,087.50	A
	2-(3-HYDROXYPROPYL)-HEPTA-METHYL TRISILOXANE, ETHOXYLATED, ACETATE		1,274.0360	139	7,966.15	A
	IMIDACLOPRID		1.0003	1	18.00	A
	IPRODIONE		3,643.6127	195	6,869.90	A
	ISOOCTYL PHTHALATE		32.8690	5	194.00	A
	ISOPARAFFINIC HYDROCARBONS		338.7809	12	1,029.00	A
	ISOPROPYL ALCOHOL		723.1738	489	18,213.11	A
	ISOPROPYLAMINE DODECYLBENZENE SULFONATE		23.1496	94	4,453.82	A
	KAOLIN		399.0000	2	12.00	A
	KEROSENE		9.9269	15	371.81	A
	LAMBDA-CYHALOTHRIN		71.0832	55	2,748.20	A
	LAURIC ACID		239.7511	206	8,913.67	A
	LECITHIN		146.2531	8	545.00	A
	LIME-SULFUR		4,638.7238	4	130.00	A
			1.8408	1	20.00	U
	TOTAL POUNDS OF THIS CHEMICAL	4,640.5646				
	LIMONENE		8.1626	10	96.55	A
	MAGNESIUM PHOSPHIDE		107.2756		1,607,600.00	C
			69.2160		1,051.00	K
	TOTAL POUNDS OF THIS CHEMICAL	176.4916				
	METHIDATHION		1,883.7418	19	1,440.40	A
	METHOXYFENOZIDE		281.2441	19	1,263.30	A
	METHYLATED SOYBEAN OIL		573.4354	101	3,087.64	A
	METHYL BROMIDE		27,862.4200	8	337.30	A
			1,596.3600		1,596,360.00	C
			94.0800	1	64.00	U
	TOTAL POUNDS OF THIS CHEMICAL	29,552.8600				
	METHYL SILICONE RESINS		27.9343	10	419.00	A
	MINERAL OIL		463,660.2986	514	24,098.10	A
			3.6786	1	20.00	U
	TOTAL POUNDS OF THIS CHEMICAL	463,663.9772				
	MODIFIED PHTHALIC GLYCEROL ALKYD RESIN		187.2201	24	959.00	A
	MORPHOLINE		14.2122	5	194.00	A
	MYCLOBUTANIL		119.9640	43	1,132.10	A
	MYROTHECIUM VERRUCARIA, DRIED FERMENTATION SOLIDS & SOLUBLES, STRAIN AARC-0255		241.8152	9	69.30	A
	4-NONYLPHENOL, FORMALDEHYDE RESIN, PROPOXYLATED		1,987.5342	217	10,848.05	A
	ALPHA-(PARA-NONYLPHENYL)-OMEGA-HYDROXYPOLY(OXYETHYLENE)		11,169.1477	1,220	50,381.74	A
	ALPHA-(PARA-NONYLPHENYL)-OMEGA-HYDROXYPOLY(OXYETHYLENE), BRANCHED		51.9045	10	360.00	A
	ALPHA-(PARA-NONYLPHENYL)-OMEGA-HYDROXYPOLY(OXYETHYLENE), PHOSPHATE ESTER		299.1303	38	2,316.30	A
	ALPHA-(PARA-NONYLPHENYL)-OMEGA-HYDROXYPOLY (OXYETHYLENE) SULFATE, AMMONIUM SALT		39.1750	107	3,933.70	A
	NORFLURAZON		2,198.5520	56	1,703.19	A
	ALPHA-OCTYLPHENYL-OMEGA-HYDROXYPOLY(OXYETHYLENE)		2,233.1431	188	5,791.55	A
	OIL OF JOJOBA		12.1363	1	12.00	A
	OLEIC ACID		257.0547	190	6,270.69	A
	OLEIC ACID, METHYL ESTER		555.1908	25	830.24	A
	ORCHEX 796 OIL		2,078.9341	115	4,368.84	A
	ORGANO/MODIFIED POLYSILOXANE		1.2399	72	2,615.35	A
	ORGANOSILICONE, POLY OXYALKYLENE ETHER COPOLYMER		6.5089	1	114.00	A
	ORYZALIN		24,818.2155	299	11,969.80	A

Commodity Chemical	Pounds Applied	Agricultural Applications	Amount Treated	Unit Type
PRUNE				
OXYFLUORFEN	15,277.9163	734	26,789.34	A
PARAQUAT DICHLORIDE	13,580.2431	420	16,441.62	A
PENDIMETHALIN	3,151.9277	36	1,468.16	A
PETROLEUM DISTILLATES	367.8528	2	60.00	A
PETROLEUM DISTILLATES, ALIPHATIC	629.4936	9	412.75	A
PETROLEUM DISTILLATES, REFINED	9,206.3711	6	347.00	A
PETROLEUM OIL, PARAFFIN BASED	12,826.0004	203	8,467.52	A
PETROLEUM OIL, UNCLASSIFIED	393,056.4350	505	21,414.13	A
PHOSMET	2,916.8510	51	1,075.80	A
PHOSPHORIC ACID	576.3460	166	5,789.60	A
BETA-PINENE POLYMER	74.6430	6	222.00	A
PIPERONYL BUTOXIDE	2.2736	1	6.00	A
PIPERONYL BUTOXIDE, OTHER RELATED	0.5684	1	6.00	A
POLYACRYLAMIDE POLYMER	9.7672	26	1,002.00	A
POLYACRYLIC POLYMER	23.7844	48	1,714.96	A
POLYALKENE OXIDE MODIFIED HEPTAMETHYL TRISILOXANE	108.0918	95	3,007.33	A
POLYBUTENES	89.6198	25	1,357.00	A
POLYETHER MODIFIED POLYSILOXANE	8.0229	5	89.00	A
POLYETHYLENE GLYCOL	106.3993	11	531.50	A
POLYETHYLENE GLYCOL DIACETATE	29.3610	129	7,126.15	A
POLYETHYLENE GLYCOL MONO(3-(TETRAMETHYL-1-(TRIMETHYLSILOXY)DISILOXANYL)PROPYL)ETHER	126.4904	64	2,219.20	A
POLY-I-PARA-MENTHENE	451.3376	27	1,352.75	A
POLYMERIZED ACRYLIC ACID	1.2822	1	34.00	A
POLYMERIZED PINENE	3.8489	1	10.00	A
POLYOXYETHYLENE DIOLEATE	0.1356	1	114.00	A
POLYOXYETHYLENE POLYOXYPROPYLENE	377.0989	53	2,693.10	A
POLYOXYETHYLENE SORBITOL, MIXED ETHER ESTER	201.6526	2	80.00	A
POLYOXYETHYLENE SORBITAN MIXED FATTY ACID ESTERS	1,253.6014	107	3,933.70	A
POLYOXYETHYLENE SORBITAN MONOOLEATE	91.0058	84	4,357.27	A
POLYOXYETHYLENE SORBITAN TRIOLEATE	609.3150	87	4,398.27	A
POLYSILOXANE	1.7888	4	49.50	A
POTASH SOAP	132.1144	6	116.00	A
PROPARGITE	98.7778	2	64.00	A
PROPICONAZOLE	4,170.6268	787	38,524.50	A
PROPIONIC ACID	156.1629	14	1,171.30	A
PROPYLENE GLYCOL	721.3901	346	13,735.17	A
PROPYLENE GLYCOL, METHYL ETHER	9.6011	10	223.75	A
PYRACLOSTROBIN	778.9293	196	8,029.20	A
PYRETHRINS	0.6071	2	18.00	A
PYRIDABEN	964.4460	43	2,276.00	A
PYRIMETHANIL	1,470.3474	128	6,462.00	A
PYRIPROXYFEN	8.5750	1	98.00	A
SETHOXYDIM	35.2772	7	221.00	A
SILICONE DEFOAMER	0.7348	11	389.30	A
SIMAZINE	69.3981	2	75.00	A
SODIUM DIISOOCTYLSULFOSUCCINATE	4.3350	5	194.00	A
SODIUM DIOCTYLSULFOSUCCINATE	125.1612	72	2,503.10	A
SODIUM POLYACRYLATE	0.6722	10	185.00	A
SODIUM XYLENE SULFONATE	8.6446	11	389.30	A
SORBITAN FATTY ACID ESTERS	274.2253	107	3,933.70	A
SORBITAN TRIOLEATE	5.7456	3	41.00	A
SOYBEAN FATTY ACIDS, DIMETHYLAMINE SALT	0.1362	1	8.00	A
SOYBEAN OIL	530.8428	7	64.00	A
SPINOSAD	16.9307	10	208.23	A
STRYCHNINE	9.1587	24	836.23	A
SULFUR	566,013.5849	685	38,243.90	A
SULFURYL FLUORIDE	1,047.9000		800,000.00	C
TALL OIL	6.0270	14	665.00	A
TALL OIL FATTY ACIDS	200.3632	106	5,851.90	A
ALPHA-[PARA-(1,1,3,3-TETRAMETHYLBUTYL)PHENYL]-OMEGA-HYDROXYPOLY(OXYETHYLENE)	150.3653	30	880.40	A
TETRAPOTASSIUM PYROPHOSPHATE	4.3223	11	389.30	A
THIAMETHOXAM	1.5000	1	24.00	A
THIOPHANATE-METHYL	100.8000	3	96.00	A
TRIETHANOLAMINE	11.0218	11	389.30	A
TRIFLOXYSTROBIN	35.7428	8	176.30	A
TRIFLURALIN	62.8540	4	68.50	A

Commodity Chemical	Pounds Applied	Agricultural Applications	Amount Treated	Unit Type
PRUNE				
ALPHA-2,6,8-TRIMETHYL-4-NONYLOXY-OMEGA-HYDROXYPOLY (OXYETHYLENE)	74.8186	52	1,809.00	A
TRISODIUM PHOSPHATE	3.9787	7	73.90	A
ALPHA-UNDECYL-OMEGA-HYDROXYPOLY(OXYETHYLENE)	18.8237	12	101.13	A
UREA	332.0512	72	2,615.35	A
VINYL POLYMER	5.0214	39	2,300.55	A
XYLENE	761.1704	13	586.95	A
XYLENE RANGE AROMATIC SOLVENT	17.7897	3	52.00	A
ZINC PHOSPHIDE	0.3000	1	36.00	A
ZINC SULFATE	0.7574	1	6.00	A
Site Total	1,951,534.9343	13,013		
PUBLIC HEALTH				
ABAMECTIN	0.0010			
D-TRANS ALLETHRIN	0.3870			
4-AMINOPYRIDINE	0.0525			
BACILLUS SPHAERICUS, SEROTYPE H-5A5B, STRAIN 2362	45,261.7311			
BACILLUS THURINGIENSIS (BERLINER)	4.8615			
BACILLUS THURINGIENSIS (BERLINER), SUBSP. ISRAELENSIS, SEROTYPE H-14	13,891.5358			
BACILLUS THURINGIENSIS, SUBSP. ISRAELENSIS, STRAIN AM 65-52	57,038.7057			
BACILLUS THURINGIENSIS, SUBSP. KURSTAKI, STRAIN HD-1	2,821.0155			
BENZOIC ACID	231.2006			
BIFENTHRIN	16.2421			
BORAX	0.1083			
BORIC ACID	0.3313			
BRODIFACOUM	0.0106			
BROMACIL	100.8000			
BROMADIOLONE	0.6710			
BROMETHALIN	0.0339			
BUTYL ALCOHOL	113.9293			
CALCIUM CHLORIDE	0.3411			
CARBARYL	18.5603			
CHLORFENAPYR	0.2123			
CHLORPYRIFOS	4.8466			
CHLORSULFURON	1.0781			
CITRIC ACID	0.9476			
CLOPYRALID,TRIETHYLAMINE SALT	5.1716			
COPPER ETHANOLAMINE COMPLEXES, MIXED	2.2016			
CYFLUTHRIN	1.1197			
CYPERMETHRIN	3.2771			
2,4-D, 2-ETHYLHEXYL ESTER	14.4786			
DELTAMETHRIN	504.4730			
DICHLOBENIL	1,576.1921			
DIFLUBENZURON	115.4229			
DIMETHYL ALKYL TERTIARY AMINES	251.7735			
DIMETHYLPOLYSILOXANE	2.0131			
DIPHACINONE	0.2682			
DIQUAT DIBROMIDE	28.1990			
DISODIUM OCTABORATE TETRAHYDRATE	27.5013			
DIURON	3,958.0000			
ENDOTHALL, MONO [N,N-DIMETHYL ALKYLAMINE] SALT	0.1400			
FENTHION	2.0028			
FIPRONIL	7.4150			
FLUMIOXAZIN	13.0050			
GLYPHOSATE	4.9754			
GLYPHOSATE, ISOPROPYLAMINE SALT	8,964.0535			
GLYPHOSATE, MONOAMMONIUM SALT	5.5891			
HYDRAMETHYLNON	198.0852			
HYDROTREATED PARAFFINIC SOLVENT	166.1411			
IMAZAPYR, ISOPROPYLAMINE SALT	3,343.7355			
IMIDACLOPRID	0.9028			
INDOXACARB	0.4833			
IRON PHOSPHATE	0.8550			
ALPHA-ISOOCTADECYL-OMEGA-HYDROXYPOLY(OXYETHYLENE)	6,812.0736			
ISOPROPYL ALCOHOL	118.5470			

Commodity	Chemical	Pounds Applied	Agricultural Applications	Amount Treated	Unit Type
PUBLIC HEALTH					
	ISOXABEN	55.1250			
	KEROSENE	447.7063			
	LAMBDA-CYHALOTHRIN	6.2804			
	LECITHIN	923.2213			
	MALATHION	3,259.0663			
	METAM-SODIUM	945.5106			
	METHOPRENE (POST 1997 SEE CHEM CODE 5026)	6,638.2531			
	S-METHOPRENE	1,112.5818			
	METHYLATED SOYBEAN OIL	9,014.0738			
	MUSCALURE	0.1192			
	NALED	19,712.9269			
	NAPROPAMIDE	12.0000			
	NONANOIC ACID	3.2178			
	NONANOIC ACID, OTHER RELATED	0.1694			
	ALPHA-(PARA-NONYLPHENYL)-OMEGA-HYDROXYPOLY(OXYETHYLENE)	1,499.4764			
	ALPHA-(PARA-NONYLPHENYL)-OMEGA-HYDROXYPOLY(OXYETHYLENE), PHOSPHATE ESTER	41.0502			
	ALPHA-(PARA-NONYLPHENYL)-OMEGA-HYDROXYPOLY (OXYETHYLENE) SULFATE, AMMONIUM SALT	0.2782			
	NORFLURAZON	58.9500			
	N-OCTYL BICYCLOHEPTENE DICARBOXIMIDE	15.3386			
	OLEIC ACID, ETHYL ESTER	611.9181			
	ORYZALIN	27.7318			
	OXYFLUORFEN	259.6224			
	PARATHION	1.9988			
	PENDIMETHALIN	12.3838			
	PERMETHRIN	928.2370			
	PETROLEUM DISTILLATES	3,650,285.0020			
	PETROLEUM DISTILLATES, AROMATIC	0.8590			
	PETROLEUM DISTILLATES, REFINED	2,215.7760			
	PETROLEUM HYDROCARBONS	35.2482			
	PETROLEUM OIL, PARAFFIN BASED	57.7346			
	PHENOTHRIN	485.2029			
	PHENYLETHYL PROPIONATE	0.0183			
	PHOSPHORIC ACID	1.2462			
	PIPERONYL BUTOXIDE	89,193.0427			
	PIPERONYL BUTOXIDE, OTHER RELATED	22,104.0601			
	POLYOXYETHYLENE DIOLEATE	107.0857			
	POLYOXYETHYLENE SORBITOL, MIXED ETHER ESTER	343.3001			
	POLYOXYETHYLENE SORBITAN MIXED FATTY ACID ESTERS	8.9036			
	POLYOXYETHYLENE SORBITAN MONOOLEATE	30.5959			
	POTASH SOAP	793.8532			
	PRALLETHRIN	0.0001			
	PRODIAMINE	95.5500			
	PROPIONIC ACID	10.9956			
	PROPOXUR	1.8715			
	PYRETHRINS	13,127.7896			
	PYRIPROXYFEN	359.7515			
	RESMETHRIN	451.6228			
	RESMETHRIN, OTHER RELATED	0.0319			
	ROTENONE	0.4487			
	ROTENONE, OTHER RELATED	0.8974			
	SILICA AEROGEL	1,158.8996			
	SIMAZINE	115.2000			
	SORBITAN FATTY ACID ESTERS	1.9477			
	SPINOSAD	0.1195			
	STRYCHNINE	0.0050			
	SULFOMETURON-METHYL	88.6772			
	SULFURYL FLUORIDE	620.7300			
	TALL OIL	31.1966			
	TALL OIL FATTY ACIDS	21.0979			
	TEMEPHOS	703.4399			
	TETRAMETHRIN	0.0440			
	THIAMETHOXAM	0.2557			
	THYME	0.0125			
	TRICLOPYR, BUTOXYETHYL ESTER	324.1785			
	TRICLOPYR, TRIETHYLAMINE SALT	20.4299			

Commodity Chemical	Pounds Applied	Agricultural Applications	Amount Treated	Unit Type
PUBLIC HEALTH				
ALPHA-UNDECYL-OMEGA-HYDROXYPOLY(OXYETHYLENE)	461.6106			
XYLENE	0.1953			
Site Total	3,974,481.8639			
PUMPKIN				
ABAMECTIN	13.4302	33	1,074.90	A
ALPHA-ALKYL (C9-C11)-OMEGA-HYDROXYPOLY(OXYETHYLENE)	1.5161	1	13.10	A
ALPHA-ALKYL (C10-C14)-OMEGA-HYDROXYPOLY(OXYETHYLENE)	3.8432	3	39.00	A
ALPHA-ALKYL (SECONDARY C12-C14)-OMEGA-HYDROXYPOLY (OXYETHYLENE)	0.0262	1	3.00	A
ALPHA-ALKYL (C12-C16)-OMEGA-HYDROXYPOLY(OXYETHYLENE)	0.4776	3	39.00	A
ALPHA-ALKYL (C12-C14)-OMEGA-HYDROXYPOLY(OXYETHYLENE)	6.4551	6	70.00	A
ALKYL (C8,C10) POLYGLYCOSIDE	1.2996	1	1.00	A
ALUMINUM PHOSPHIDE	0.3000	1	8.00	A
AMMONIUM PROPIONATE	1.9799	1	15.00	A
AMMONIUM SULFATE	1.9111	3	25.00	A
AZADIRACHTIN	0.0421	2	16.00	A
AZOXYSTROBIN	5.8479	4	24.00	A
BACILLUS THURINGIENSIS (BERLINER), SUBSP. AIZAWAI, SEROTYPE H-7	3.2960	3	32.00	A
BACILLUS THURINGIENSIS (BERLINER), SUBSP. KURSTAKI, STRAIN SA-11	98.9000	17	386.00	A
BEAUVERIA BASSIANA STRAIN GHA	0.0552	1	0.05	A
BENSULIDE	259.7674	4	52.00	A
BENZOIC ACID	3.3611	4	161.00	A
BIFENTHRIN	266.4124	85	3,018.50	A
N,N-BIS-(2-OMEGA-HYDROXYPOLY(OXYETHYLENE)ETHYL) ALKYLAMINE, ALKYL DERIVED FROM TALLOW FATTY ACIDS	0.5357	1	12.00	A
BOSCALID	16.5362	5	75.00	A
BUTYL ALCOHOL	6.1728	9	143.00	A
ALPHA-(PARA-TERT-BUTYLPHENYL)-OMEGA-HYDROXYPOLY (OXYETHYLENE) PHOSPHATE	2.2179	3	213.00	A
CALCIUM CHLORIDE	2.9519	5	161.00	A
CARBARYL	292.9523	16	335.50	A
CHLOROTHALONIL	702.9976	4	311.00	A
CITRIC ACID	10.7033	11	225.00	A
CLETHODIM	2.4403	1	20.00	A
COCONUT DIETHANOLAMIDE	0.2183	4	44.60	A
COPPER HYDROXIDE	18.4200	1	12.00	A
COPPER OCTANOATE	0.0546	1	0.05	A
CRYOLITE	1,363.2000	3	142.00	A
DICOFOL	8.7500	3	14.00	A
DIETHYLENE GLYCOL	0.3915	7	156.00	A
DIMETHYL ALKYL TERTIARY AMINES	3.6601	4	161.00	A
DIMETHYLPOLYSILOXANE	30.9964	26	475.80	A
DINOTEFURAN	0.7000	1	4.00	A
DODECYLBENZENE SULFONIC ACID	0.9460	4	44.60	A
ALPHA-(PARA-DODECYLPHENYL)-OMEGA-HYDROXYPOLY(OXYETHYLENE)	1.6073	1	13.10	A
EDTA, TETRASODIUM SALT	0.0582	4	44.60	A
ENDOSULFAN	12.0000	1	12.00	A
ESFENVALERATE	34.5384	27	735.50	A
ETHALFLURALIN	39.0927	3	26.00	A
ETHEPHON	35.8773	40	312.00	A
FATTY ACIDS, METHYL ESTERS	1.9998	1	12.00	A
FATTY ACIDS, MIXED	0.1620	1	4.00	A
FATTY ACIDS DERIVED FROM TALLOW	2.5820	6	70.00	A
FENAMIDONE	2.1463	1	12.00	A
FENPROPATHRIN	4.1055	2	15.00	A
GLYPHOSATE, ISOPROPYLAMINE SALT	218.1945	15	759.50	A
GLYPHOSATE, POTASSIUM SALT	76.9629	2	17.00	A
HALOSULFURON-METHYL	2.4695	11	69.00	A
HYDROTREATED PARAFFINIC SOLVENT	56.9187	3	55.00	A
2-(3-HYDROXYPROPYL)-HEPTA-METHYL TRISILOXANE, ETHOXYLATED, ACETATE	11.0167	4	255.00	A
IMIDACLOPRID	502.1478	43	1,758.40	A
	18.2075	1	63.00	U
TOTAL POUNDS OF THIS CHEMICAL 520.3553				

Commodity Chemical	Pounds Applied	Agricultural Applications	Amount Treated	Unit Type
PUMPKIN				
ISOPROPYL ALCOHOL	71.8941	29	1,386.60	A
KEROSENE	6.5085	4	161.00	A
LECITHIN	3.7792	1	4.00	A
MALATHION	378.7380	6	240.00	A
MEFENOXAM	111.2934	14	708.00	A
METHOMYL	285.1200	18	604.00	A
METHOXYFENOZIDE	222.6565	25	1,264.00	A
METHYLATED SOYBEAN OIL	181.8173	12	355.00	A
METHYL SILICONE RESINS	0.1687	1	5.00	A
MYCLOBUTANIL	241.5450	80	2,128.40	A
4-NONYLPHENOL, FORMALDEHYDE RESIN, PROPOXYLATED	0.6785	1	12.00	A
ALPHA-(PARA-NONYLPHENYL)-OMEGA-HYDROXYPOLY(OXYETHYLENE)	328.8192	51	1,164.10	A
ALPHA-(PARA-NONYLPHENYL)-OMEGA-HYDROXYPOLY(OXYETHYLENE), BRANCHED	0.0393	1	3.00	A
ALPHA-(PARA-NONYLPHENYL)-OMEGA-HYDROXYPOLY(OXYETHYLENE), PHOSPHATE ESTER	35.7521	5	70.00	A
ALPHA-OCTYLPHENYL-OMEGA-HYDROXYPOLY(OXYETHYLENE)	768.9463	9	723.00	A
OLEIC ACID	11.0297	5	164.10	A
OLEIC ACID, METHYL ESTER	37.7877	5	265.00	A
ORCHEX 796 OIL	18.1717	1	13.10	A
ORGANOSILICONE, POLY OXYALKYLENE ETHER COPOLYMER	7.2837	5	136.00	A
OXYDEMETON-METHYL	122.2167	8	237.00	A
PARAQUAT DICHLORIDE	8.0366	2	6.00	A
PERMETHRIN	45.1133	18	264.00	A
PETROLEUM DISTILLATES	5.6754	1	5.00	A
PETROLEUM OIL, PARAFFIN BASED	4.0270	2	40.00	A
PHOSPHORIC ACID	37.8102	32	1,132.10	A
POLYALKENE OXIDE MODIFIED HEPTAMETHYL TRISILOXANE	3.1938	7	130.00	A
POLYBUTENES	0.3571	1	12.00	A
POLY-I-PARA-MENTHENE	39.9183	4	98.00	A
POLYOXYETHYLENE DIOLEATE	0.1517	5	136.00	A
POLYOXYETHYLENE POLYOXYPROPYLENE	19.2994	10	262.80	A
POLYOXYETHYLENE SORBITOL, MIXED ETHER ESTER	19.6615	2	40.00	A
POTASSIUM N-METHYLDITHIOCARBAMATE	944.2307	1	8.00	A
PROPARGITE	66.2258	1	40.00	A
PROPIONIC ACID	3.7792	1	4.00	A
PROPYLENE GLYCOL	33.4603	8	227.00	A
PROPYZAMIDE	7.4970	1	7.00	A
PYMETROZINE	25.6698	15	305.70	A
PYRACLOSTROBIN	120.2454	32	750.90	A
PYRETHRINS	0.0311	2	1.05	A
SETHOXYDIM	6.9037	4	28.10	A
SILICONE DEFOAMER	0.0247	4	44.60	A
SODIUM DIOCTYLSULFOSUCCINATE	13.7355	4	151.00	A
SODIUM POLYACRYLATE	0.0495	1	15.00	A
SODIUM XYLENE SULFONATE	0.2911	4	44.60	A
SPINOSAD	11.8665	10	102.50	A
SPIROMESIFEN	15.5593	9	139.00	A
SULFUR	95,748.2000	86	3,490.50	A
TALL OIL	8.3765	10	386.00	A
TALL OIL FATTY ACIDS	7.3908	5	75.00	A
ALPHA-[PARA-(1,1,3,3-TETRAMETHYLBUTYL)PHENYL]-OMEGA -HYDROXYPOLY(OXYETHYLENE)	1.1090	4	44.60	A
TETRAPOTASSIUM PYROPHOSPHATE	0.1455	4	44.60	A
THIAMETHOXAM	3.6655	3	67.00	A
THIOPHANATE-METHYL	9.1000	2	26.00	A
THIRAM	4.6339		3,408.70	P
TRIETHANOLAMINE	0.3711	4	44.60	A
TRIFLOXYSTROBIN	18.5175	14	298.70	A
TRIFLUMIZOLE	0.4700	1	3.00	A
TRIFLURALIN	12.0557	2	16.00	A
TRISODIUM PHOSPHATE	0.2866	2	56.00	A
Site Total	104,235.2347	816		
QUINCE				
ACETAMIPRID	26.9194	20	188.00	A
ALPHA-ALKYL (C9-C11)-OMEGA-HYDROXYPOLY(OXYETHYLENE)	0.0237	1	5.00	A

Commodity Chemical	Pounds Applied	Agricultural Applications	Amount Treated	Unit Type
QUINCE				
CARFENTRAZONE-ETHYL	0.3273	5	23.00	A
COCONUT DIETHANOLAMIDE	1.6269	13	188.00	A
COPPER HYDROXIDE	411.4215	41	333.00	A
COPPER OXIDE (OUS)	602.9560	31	423.00	A
COTTONSEED OIL	35.7882	9	59.00	A
DIMETHYLPOLYSILOXANE	0.0203	1	3.00	A
DIPHACINONE	0.0020	1	5.00	A
E,E-8,10-DODECADIEN-1-OL	0.4627	3	10.00	A
Z-8-DODECENOL	0.0468	7	63.00	A
E-8-DODECENYL ACETATE	0.2657	7	63.00	A
Z-8-DODECENYL ACETATE	4.1054	7	63.00	A
DODECYLBENZENE SULFONIC ACID	7.0497	13	188.00	A
ALPHA-(PARA-DODECYLPHENYL)-OMEGA-HYDROXYPOLY(OXYETHYLENE)	0.0251	1	5.00	A
EDTA, TETRASODIUM SALT	0.4338	13	188.00	A
FATTY ACIDS, MIXED	2.4493	5	200.00	A
FOSETYL-AL	388.4720	13	230.00	A
GLYPHOSATE, ISOPROPYLAMINE SALT	34.9753	4	32.00	A
GLYPHOSATE, POTASSIUM SALT	117.4429	14	72.00	A
ISOPROPYL ALCOHOL	4.0000	25	260.00	A
KAOLIN	693.5000	4	17.00	A
LAMBDA-CYHALOTHRIN	3.5399	10	111.00	A
LAURYL ALCOHOL	0.1152	1	3.00	A
LECITHIN	3.1537	2	24.00	A
MANCOZEB	117.0000	4	49.00	A
METHOXYFENOZIDE	75.5131	33	322.00	A
METHYLATED SOYBEAN OIL	12.8562	3	27.00	A
METHYL BROMIDE	20.0000		44,600.00	P
MODIFIED PHTHALIC GLYCEROL ALKYD RESIN	1.5606	1	8.00	A
MYRISTYL ALCOHOL	0.0233	1	3.00	A
4-NONYLPHENOL, FORMALDEHYDE RESIN, PROPOXYLATED	12.8586	5	200.00	A
ALPHA-(PARA-NONYLPHENYL)-OMEGA-HYDROXYPOLY(OXYETHYLENE)	126.2767	42	583.00	A
ALPHA-OCTYLPHENYL-OMEGA-HYDROXYPOLY(OXYETHYLENE)	2.4176	2	10.00	A
OLEIC ACID	0.0190	1	5.00	A
ORCHEX 796 OIL	0.2839	1	5.00	A
ORYZALIN	62.8637	3	42.00	A
OXYFLUORFEN	38.4471	4	45.00	A
PETROLEUM OIL, UNCLASSIFIED	4.6658	2	0.66	A
PHOSPHORIC ACID	1.4556	14	188.50	A
POLYACRYLAMIDE POLYMER	0.1617	1	5.00	A
POLYALKENE OXIDE MODIFIED HEPTAMETHYL TRISILOXANE	0.6428	3	27.00	A
POLYETHYLENE GLYCOL	2.6514	1	3.00	A
POLY-I-PARA-MENTHENE	21.8373	4	48.00	A
PROPIONIC ACID	3.1537	2	24.00	A
PROPYLENE GLYCOL	0.0496	1	0.50	A
SILICONE DEFOAMER	0.1844	13	188.00	A
SODIUM XYLENE SULFONATE	2.1691	13	188.00	A
SPINOSAD	14.3844	8	119.66	A
ALPHA-[PARA-(1,1,3,3-TETRAMETHYLBUTYL)PHENYL]-OMEGA -HYDROXYPOLY(OXYETHYLENE)	8.2644	13	188.00	A
TETRAPOTASSIUM PYROPHOSPHATE	1.0846	13	188.00	A
TRIETHANOLAMINE	2.7656	13	188.00	A
TRIFLOXYSTROBIN	3.7500	1	40.00	A
TRISODIUM PHOSPHATE	0.0213	1	0.50	A
Site Total	2,876.4843	272		
RADICCHIO				
ACETAMIPRID	0.4454	2	6.90	A
AZADIRACHTIN	0.0437	2	3.90	A
BACILLUS THURINGIENSIS, SUBSP. KURSTAKI, STRAIN HD-1	7.2744	8	40.00	A
BENSULIDE	118.9775	5	36.00	A
CLARIFIED HYDROPHOBIC EXTRACT OF NEEM OIL	2.6748	1	1.17	A
(S)-CYPERMETHRIN	0.2137	1	4.00	A
DIATOMACEOUS EARTH	49.4700	2	10.00	A
IMIDACLOPRID	0.0996	1	2.40	A
MEFENOXAM	1.6237	1	3.60	A
MEFENOXAM, OTHER RELATED	0.0478	1	3.60	A
METHOXYFENOZIDE	3.9534	6	27.91	A

Commodity	Chemical	Pounds Applied	Agricultural Applications	Amount Treated	Unit Type
RADICCHIO					
	OIL OF JOJOBA	45.9562	16	46.02	A
	PERMETHRIN	1.3213	3	11.40	A
	POLYETHYLENE GLYCOL MONO(3-(TETRAMETHYL-1-(TRIMETHYLSILOXY)DISILOXANYL)PROPYL)ETHER	1.2583	3	15.70	A
	POTASSIUM N-METHYLDITHIOCARBAMATE	5,120.6308	3	38.16	A
	PROPYZAMIDE	122.1450	9	113.50	A
	PYMETROZINE	1.3479	3	15.70	A
	PYRETHRINS	1.0656	15	69.08	A
	SPINOSAD	8.0794	25	75.22	A
	Site Total	5,486.6285	104		
RADISH					
	ALPHA-ALKYL (C12-C14)-OMEGA-HYDROXYPOLY(OXYETHYLENE)	8.2740	16	49.87	A
	AZADIRACHTIN	0.3098	31	26.77	A
	AZOXYSTROBIN	63.3989	125	394.19	A
	BACILLUS THURINGIENSIS (BERLINER), SUBSP. AIZAWAI, SEROTYPE H-7	0.0515	1	0.25	A
	BACILLUS THURINGIENSIS, SUBSP. AIZAWAI, STRAIN ABTS-1857	98.2476	50	174.44	A
	BACILLUS THURINGIENSIS, SUBSP. AIZAWAI, STRAIN SD-1372, LEPIDOPTERAN ACTIVE TOXIN(S)	5.6975	115	62.75	A
	BACILLUS THURINGIENSIS (BERLINER), SUBSP. KURSTAKI, STRAIN SA-11	43.3089	111	60.96	A
	CALCIUM HYPOCHLORITE	1,015.9200	6	375.00	U
		1,008.4500	6	315.00	A
	TOTAL POUNDS OF THIS CHEMICAL 2,024.3700				
	CARBARYL	0.0560	1	0.07	A
	CHLORPYRIFOS	581.0937	167	364.32	A
	CHLORTHAL-DIMETHYL	2,035.3793	128	314.88	A
	CLARIFIED HYDROPHOBIC EXTRACT OF NEEM OIL	0.1874	1	0.50	A
	COCONUT DIETHANOLAMIDE	0.3088	32	37.83	A
	COPPER HYDROXIDE	394.7340	71	447.60	A
	CYFLUTHRIN	9.5384	58	231.44	A
	DIAZINON	305.8999	58	190.07	A
	DIMETHYLPOLYSILOXANE	0.4831	2	6.00	A
	DODECYLBENZENE SULFONIC ACID	1.3381	32	37.83	A
	EDTA, TETRASODIUM SALT	0.0823	32	37.83	A
	ESFENVALERATE	14.5733	64	330.40	A
	FATTY ACIDS DERIVED FROM TALLOW	3.3096	16	49.87	A
	GLYPHOSATE, DIAMMONIUM SALT	26.9916	1	12.00	A
	IMIDACLOPRID	48.6684	113	253.58	A
	ISOPROPYL ALCOHOL	0.4076	32	37.83	A
	MALATHION	62.4698	29	34.65	A
	MEFENOXAM	166.4207	117	686.53	A
	MEFENOXAM, OTHER RELATED	3.8101	36	299.00	A
	METHOMYL	2.3958	2	2.91	A
	METHOXYFENOZIDE	3.0374	28	17.52	A
	ALPHA-(PARA-NONYLPHENYL)-OMEGA-HYDROXYPOLY(OXYETHYLENE)	8.2740	16	49.87	A
	PHOSPHORIC ACID	0.2635	32	37.83	A
	PIPERONYL BUTOXIDE	3.8062	3	7.50	A
	PIPERONYL BUTOXIDE, OTHER RELATED	0.9516	3	7.50	A
	POLYALKENE OXIDE MODIFIED HEPTAMETHYL TRISILOXANE	1.8158	96	55.33	A
	POLY-I-PARA-MENTHENE	1.3548	21	6.65	A
	POLYOXYETHYLENE POLYOXYPROPYLENE	1.9082	2	6.00	A
	POTASSIUM N-METHYLDITHIOCARBAMATE	6,483.1947	105	60.83	A
	PROPYZAMIDE	0.5100	1	0.25	A
	PYRACLOSTROBIN	43.8220	67	242.98	A
	PYRETHRINS	0.4758	3	7.50	A
	QST 713 STRAIN OF DRIED BACILLUS SUBTILIS	2.2864	1	5.22	A
	SILICONE DEFOAMER	0.0350	32	37.83	A
	SODIUM XYLENE SULFONATE	0.4117	32	37.83	A
	SPINOSAD	29.2099	143	293.23	A
	ALPHA-[PARA-(1,1,3,3-TETRAMETHYLBUTYL)PHENYL]-OMEGA-HYDROXYPOLY(OXYETHYLENE)	1.5682	32	37.83	A
	TETRAPOTASSIUM PYROPHOSPHATE	0.2059	32	37.83	A

Commodity	Chemical		Pounds Applied	Agricultural Applications	Amount Treated	Unit Type
RADISH						
	THIRAM		431.3339		175,874.09	P
			199.6701		7,672.50	K
	TOTAL POUNDS OF THIS CHEMICAL	631.0040				
	TRIETHANOLAMINE		0.5250	32	37.83	A
	TRIFLURALIN		106.0015	18	147.00	A
	Site Total		13,222.4677	1,717		
RANGELAND						
	ACROLEIN		120.6492	1	18.00	A
	ALPHA-ALKYLARYL-OMEGA-HYDROXYPOLY(OXYETHYLENE)		105.2179		120.00	A
	ALPHA-ALKYL (C9-C11)-OMEGA-HYDROXYPOLY(OXYETHYLENE)		8.0890	1	140.00	A
	ALPHA-ALKYL (C10-C14)-OMEGA-HYDROXYPOLY(OXYETHYLENE)		16.4188	15	147.78	A
	ALPHA-ALKYL (C12-C16)-OMEGA-HYDROXYPOLY(OXYETHYLENE)		2.0402	15	147.78	A
	ALPHA-ALKYL (C12-C14)-OMEGA-HYDROXYPOLY(OXYETHYLENE)		22.2099	13	219.09	A
	ALKYL (C8,C10) POLYGLYCOSIDE		80.7581	2	169.00	A
	ALLYLOXYPOLYETHYLENE GLYCOL ACETATE		4.9939	6	148.05	A
	ALUMINUM PHOSPHIDE		14.0722	11	64.56	A
	AMMONIUM NITRATE		9.3713	1	75.00	A
	AMMONIUM PROPIONATE		7.4796	4	189.00	A
	AMMONIUM SULFATE		109.3257	15	1,476.00	A
	BACILLUS PUMILUS, STRAIN QST 2808		1.7855	2	14.50	A
	BENZOIC ACID		40.7862	26	4,169.00	A
	BIFENAZATE		0.5500	2	15.11	A
	N,N-BIS-(2-OMEGA-HYDROXYPOLY(OXYETHYLENE)ETHYL) ALKYLAMINE, ALKYL DERIVED FROM TALLOW FATTY ACIDS		7.5104	3	150.00	A
	BOSCALID		5.6700	4	104.99	A
	BROMOXYNIL HEPTANOATE		31.0025	1	175.00	A
	BROMOXYNIL OCTANOATE		32.1507	1	175.00	A
	BUTYL ALCOHOL		70.8585	116	5,689.02	A
	CARBARYL		1,521.7171	11	1,121.00	A
	CHLOROPHACINONE		0.0090	9	90.00	A
	CHLORSULFURON		24.2799	23	1,588.00	A
	CITRIC ACID		8.5715	24	508.78	A
	CLOPYRALID, MONOETHANOLAMINE SALT		2,973.4730	295	20,988.44	A
			1.0507		1.00	U
	TOTAL POUNDS OF THIS CHEMICAL	2,974.5237				
	CLOPYRALID,TRIETHYLAMINE SALT		305.3535	11	1,743.00	A
	COPPER HYDROXIDE		144.7593	4	138.14	A
	2,4-D, BUTOXYETHANOL ESTER		14.8962	6	4.25	A
	2,4-D, DIMETHYLAMINE SALT		7,544.4368	88	7,570.50	A
	2,4-D, 2-ETHYLHEXYL ESTER		260.6936	14	428.00	A
	2,4-D, ISOOCTYL ESTER		1,110.2872	4	1,510.00	A
	DICAMBA, DIMETHYLAMINE SALT		267.1165	13	1,004.00	A
	DICAMBA, DIMETHYLAMINE SALT, OTHER RELATED		17.0348	3	300.00	A
	DIETHYLENE GLYCOL		36.2348	5	903.70	A
	DIFLUBENZURON		4.8919	2	170.00	A
	DIGLYCOLAMINE SALT OF 3,6-DICHLORO-O-ANISIC ACID		332.6794	3	900.00	A
	DIMETHYL ALKYL TERTIARY AMINES		44.4154	26	4,169.00	A
	DIMETHYLPOLYSILOXANE		84.9502	139	9,888.22	A
	DIPHACINONE		1.8796	53	9,135.50	A
	DIURON		87.7149		30.00	A
	ALPHA-(PARA-DODECYLPHENYL)-OMEGA-HYDROXYPOLY(OXYETHYLENE)		8.5754	1	140.00	A
	2,4-DP-P, DIMETHYLAMINE SALT		0.0734		7.00	A
	ETHYLENE GLYCOL		53.6723	3	244.00	A
	FATTY ACIDS, METHYL ESTERS		28.0389	3	150.00	A
	FATTY ACIDS, MIXED		28.3791	43	1,045.25	A
	FATTY ACIDS, C16-C18 AND C18-UNSATURATED, METHYL ESTERS		0.1603		1.50	A
	FATTY ACIDS DERIVED FROM TALLOW		8.8840	13	219.09	A
	FENHEXAMID		3.5500	2	43.06	A
	FLUMIOXAZIN		11.2710	6	42.86	A
	GLYPHOSATE, ISOPROPYLAMINE SALT		2,493.2676	94	4,010.35	A
			8.5133		2.00	U
	TOTAL POUNDS OF THIS CHEMICAL	2,501.7809				
	GLYPHOSATE, POTASSIUM SALT		3,383.6071	52	4,029.09	A
	2-(3-HYDROXYPROPYL)-HEPTA-METHYL TRISILOXANE, ETHOXYLATED, ACETATE		38.0310	10	994.33	A
	ISOPROPYL ALCOHOL		147.9436	41	6,126.00	A

Commodity	Chemical	Pounds Applied	Agricultural Applications	Amount Treated	Unit Type
RANGELAND					
	ISOPROPYLAMINE DODECYLBENZENE SULFONATE	1.7156	3	184.00	A
	KAOLIN	118.5600	2	11.99	A
	KEROSENE	78.9800	26	4,169.00	A
	KRESOXIM-METHYL	4.6000	2	29.34	A
	LECITHIN	1.5018	1	20.00	A
	LIMONENE	0.8013		1.50	A
	MALATHION	14.9652	1	1.00	A
	MCPP-P, DIMETHYLAMINE SALT	0.0747		7.00	A
	METHYLATED SOYBEAN OIL	1,508.7427	26	4,169.00	A
	4-NONYLPHENOL, FORMALDEHYDE RESIN, PROPOXYLATED	14.3098	13	218.19	A
	ALPHA-(PARA-NONYLPHENYL)-OMEGA-HYDROXYPOLY(OXYETHYLENE)	1,501.9958	228	12,855.33	A
	ALPHA-(PARA-NONYLPHENYL)-OMEGA-HYDROXYPOLY(OXYETHYLENE), HOSPHATE ESTER	3.1294	4	189.00	A
	ALPHA-OCTYLPHENYL-OMEGA-HYDROXYPOLY(OXYETHYLENE)	562.2738	21	3,132.00	A
	OLEIC ACID	7.4120	3	380.00	A
	OLEIC ACID, METHYL ESTER	61.2806	3	829.00	A
	ORCHEX 796 OIL	96.9528	1	140.00	A
	OXYFLUORFEN	63.8548	13	86.95	A
	PETROLEUM DISTILLATES	114.8349	6	1,872.00	A
	PETROLEUM HYDROCARBONS	1.6218	1	1.00	A
	PETROLEUM OIL, PARAFFIN BASED	279.2090	3	184.00	A
	PHOSPHORIC ACID	47.2385	8	1,062.00	A
	PICLORAM	0.1086	1	0.20	A
	POLYACRYLAMIDE POLYMER	13.2473	8	627.00	A
	POLYACRYLIC POLYMER	0.4728	5	172.00	A
	POLYBUTENES	5.0069	3	150.00	A
	POLYETHYLENE GLYCOL DIACETATE	0.4540	6	148.05	A
	POLYOXYETHYLENE POLYOXYPROPYLENE	27.0067	16	3,126.50	A
	POLYOXYETHYLENE SORBITAN MONOOLEATE	6.8625	3	184.00	A
	POLYOXYETHYLENE SORBITAN TRIOLEATE	45.1780	3	184.00	A
	POLYSACCHARIDE POLYMER	0.3438	6	470.00	A
	PROPIONIC ACID	1.5018	1	20.00	A
	PROPYLENE GLYCOL	35.9931	3	900.00	A
	PROPYLENE GLYCOL, METHYL ETHER	0.5808	1	40.00	A
	PYRACLOSTROBIN	2.8800	4	104.99	A
	SIMAZINE	38.8719	3	14.76	A
	SODIUM HYPOCHLORITE	0.0757	1	1.50	A
	SODIUM POLYACRYLATE	1.5871	4	189.00	A
	SODIUM TETRATHIOCARBONATE	3,096.3989	7	73.21	A
	SULFUR	1,980.1720	8	196.81	A
	TALL OIL	0.2768	3	14.00	A
	TALL OIL FATTY ACIDS	66.5872	3	900.00	A
	ALPHA-[PARA-(1,1,3,3-TETRAMETHYLBUTYL)PHENYL]-OMEGA -HYDROXYPOLY(OXYETHYLENE)	175.1969	2	800.00	A
	TRICLOPYR, BUTOXYETHYL ESTER	473.1427	137	1,154.90	A
	TRICLOPYR, TRIETHYLAMINE SALT	897.6313	13	1,894.00	A
	ALPHA-UNDECYL-OMEGA-HYDROXYPOLY(OXYETHYLENE)	0.7366	2	5.20	A
	VINYL POLYMER	1.3994	1	160.00	A
	ZINC PHOSPHIDE	59.0500	8	1,087.50	A
	Site Total	33,106.1692	1,225		
RAPPINI					
	ACETAMIPRID	181.3474	109	2,688.25	A
	ALPHA-ALKYL (C12-C15)-OMEGA-HYDROXYPOLY(OXYETHYLENE) SULFATE, SODIUM SALT	0.7820	3	53.60	A
	ALLYLOXYPOLYETHYLENE GLYCOL ACETATE	0.2199	1	7.50	A
	AZADIRACHTIN	1.8426	5	109.40	A
	AZOXYSTROBIN	277.2682	28	1,305.90	A
	BENSULIDE	321.3581	47	82.10	A
	BENZOIC ACID	1.9484	29	95.18	A
	BOSCALID	14.0000	1	20.00	A
	BUTYL ALCOHOL	3.3281	41	143.65	A
	CHLORTHAL-DIMETHYL	8,381.3860	176	3,364.23	A
	CLARIFIED HYDROPHOBIC EXTRACT OF NEEM OIL	646.6370	143	2,700.90	A
	COCONUT DIETHANOLAMIDE	4.3147	9	154.00	A
	CYPERMETHRIN	42.3628	31	552.40	A
	(S)-CYPERMETHRIN	410.1896	320	8,888.85	A

Commodity Chemical	Pounds Applied	Agricultural Applications	Amount Treated	Unit Type
RAPPINI				
DIAZINON	89.9000	9	179.80	A
DIMETHYL ALKYL TERTIARY AMINES	2.1218	29	95.18	A
DIMETHYLPOLYSILOXANE	395.1778	283	4,495.35	A
DODECYLBENZENE SULFONIC ACID	3.2939	6	100.40	A
EDTA, TETRASODIUM SALT	0.2027	6	100.40	A
GAMMA-CYHALOTHRIN	9.6788	11	167.90	A
2-(3-HYDROXYPROPYL)-HEPTA-METHYL TRISILOXANE, ETHOXYLATED, ACETATE	0.7597	1	7.50	A
IMIDACLOPRID	919.8313	250	5,977.30	A
ISOPROPYL ALCOHOL	39.9986	85	1,589.90	A
KEROSENE	3.7730	29	95.18	A
LAURIC ACID	0.7109	3	53.60	A
MEFENOXAM	369.2790	184	3,228.95	A
MEFENOXAM, OTHER RELATED	10.1915	166	3,005.90	A
METHOMYL	547.7490	35	640.10	A
METHYLATED SOYBEAN OIL	346.4829	62	1,265.08	A
ALPHA-(PARA-NONYLPHENYL)-OMEGA-HYDROXYPOLY(OXYETHYLENE)	198.3523	153	2,803.05	A
OXYDEMETON-METHYL	441.3162	45	891.90	A
PHOSPHORIC ACID	0.6486	6	100.40	A
PIPERONYL BUTOXIDE	37.9319	3	77.80	A
PIPERONYL BUTOXIDE, OTHER RELATED	9.4830	3	77.80	A
POLYACRYLAMIDE POLYMER	0.6868	2	40.70	A
POLYALKENE OXIDE MODIFIED HEPTAMETHYL TRISILOXANE	13.7204	33	1,169.90	A
POLYETHYLENE GLYCOL DIACETATE	0.0200	1	7.50	A
POLY-I-PARA-MENTHENE	14.5407	3	122.80	A
POLYOXYETHYLENE POLYOXYPROPYLENE	161.2834	242	4,351.70	A
POLYSACCHARIDE POLYMER	0.0763	2	40.70	A
POTASH SOAP	60.0520	3	77.80	A
POTASSIUM PHOSPHITE	3,388.6345	70	1,088.35	A
PROPYLENE GLYCOL	1.2085	3	53.60	A
PYMETROZINE	121.5365	116	1,419.15	A
PYRACLOSTROBIN	446.4300	130	2,232.15	A
PYRETHRINS	8.1492	9	218.90	A
SETHOXYDIM	320.9661	33	1,169.90	A
SILICONE DEFOAMER	0.0861	6	100.40	A
SODIUM XYLENE SULFONATE	1.0135	6	100.40	A
SPINOSAD	256.1465	197	3,632.95	A
ALPHA-[PARA-(1,1,3,3-TETRAMETHYLBUTYL)PHENYL]-OMEGA -HYDROXYPOLY(OXYETHYLENE)	3.8067	6	100.40	A
TETRAPOTASSIUM PYROPHOSPHATE	0.5067	6	100.40	A
TRIETHANOLAMINE	1.2922	6	100.40	A
TRIFLURALIN	395.5002	80	1,291.20	A
Site Total	18,909.5240	2,471		
RASPBERRY				
ALPHA-ALKYLARYL-OMEGA-HYDROXYPOLY(OXYETHYLENE)	1.3309	1	9.90	A
ALPHA-ALKYL (C8-C18)-OMEGA-HYDROXYPOLY(OXYETHYLENE) POLY(OXYPROPYLENE)	0.0264	1	2.50	A
ALPHA-PINENE BETA-PINENE COPOLYMER	4.5000	2	6.00	A
ALPHA-ALKYL (C12-C14)-OMEGA-HYDROXYPOLY(OXYETHYLENE)	1.3475	1	7.00	A
ALUMINUM PHOSPHIDE	0.0550		450.00	P
AZADIRACHTIN	2.4808	8	50.81	A
AZOXYSTROBIN	0.4548	2	7.00	A
BACILLUS PUMILUS, STRAIN QST 2808	6.4435	12	79.36	A
BACILLUS THURINGIENSIS (BERLINER), SUBSP. AIZAWAI, GC-91 PROTEIN	97.3024	39	350.68	A
BACILLUS THURINGIENSIS (BERLINER), SUBSP. AIZAWAI, SEROTYPE H-7	54.2656	37	398.88	A
BACILLUS THURINGIENSIS, SUBSP. AIZAWAI, STRAIN ABTS-1857	257.5530	28	332.41	A
BACILLUS THURINGIENSIS, SUBSP. AIZAWAI, STRAIN SD-1372, LEPIDOPTERAN ACTIVE TOXIN(S)	66.5895	37	315.60	A
BACILLUS THURINGIENSIS, SUBSP. KURSTAKI, STRAIN ABTS-351, FERMENTATION SOLIDS AND SOLUBLES	600.1776	69	691.83	A
BACILLUS THURINGIENSIS, SUBSP. KURSTAKI, STRAIN HD-1	0.1545	2	2.25	A
BACILLUS THURINGIENSIS (BERLINER), SUBSP. KURSTAKI, STRAIN SA-11	176.3134	103	1,006.22	A
BEAUVERIA BASSIANA STRAIN GHA	3.8134	2	17.28	A

Commodity	Chemical	Pounds Applied	Agricultural Applications	Amount Treated	Unit Type
RASPBERRY					
	BIFENAZATE	0.0672		2,982.00	S
	BIFENTHRIN	9.3298	9	94.11	A
	N,N-BIS-(2-OMEGA-HYDROXYPOLY(OXYETHYLENE)ETHYL) ALKYLAMINE, ALKYL DERIVED FROM TALLOW FATTY ACIDS	0.0551	3	3.00	A
	BORAX	0.3122	2	25.00	A
	BOSCALID	433.7850	107	981.01	A
	CAPTAN	0.2433		2,982.00	S
	CAPTAN, OTHER RELATED	0.0055		2,982.00	S
	CARBARYL	12.0000	2	9.00	A
	CHLOROPICRIN	145,423.5993	109	1,048.15	A
	CLARIFIED HYDROPHOBIC EXTRACT OF NEEM OIL	3,337.4647	76	664.58	A
	COCONUT DIETHANOLAMIDE	12.1964	114	1,053.84	A
	COPPER	6.0000	1	2.00	A
	COPPER HYDROXIDE	81.5430	4	35.30	A
	COPPER OCTANOATE	8.8603	5	30.53	A
	COPPER OXIDE (OUS)	564.4373	5	118.00	A
	COPPER OXYCHLORIDE	127.1600	9	164.50	A
	COPPER OXYCHLORIDE SULFATE	8.4000	3	11.00	A
	COPPER SALTS OF FATTY AND ROSIN ACIDS	2,526.4244	85	1,155.95	A
	COPPER SULFATE (BASIC)	24.1400	9	164.50	A
	COTTONSEED OIL	17.7319	1	9.90	A
	CYPRODINIL	26.0869	7	99.00	A
	DIAZINON	412.9460	60	642.69	A
	1,3-DICHLOROPROPENE	11,570.4603	14	89.80	A
	DIMETHYLPOLYSILOXANE	52.7840	43	368.20	A
	DODECYLBENZENE SULFONIC ACID	52.8509	114	1,053.84	A
	ALPHA-(PARA-DODECYLPHENYL)-OMEGA-HYDROXYPOLY(OXYETHYLENE)	0.2400	2	6.00	A
	EDTA, TETRASODIUM SALT	3.2524	114	1,053.84	A
	ETHYLENE GLYCOL	13.9094	12	32.00	A
	ETOXAZOLE	3.0820	1	22.83	A
	FATTY ACIDS DERIVED FROM TALLOW	0.5390	1	7.00	A
	FENHEXAMID	0.7500	1	1.00	A
		0.3813		16,482.00	S
	TOTAL POUNDS OF THIS CHEMICAL 1.1313				
	FLUDIOXONIL	17.3913	7	99.00	A
	FOSETYL-AL	30.0000	4	9.38	A
		2.9760		8,946.00	S
	TOTAL POUNDS OF THIS CHEMICAL 32.9760				
	GLYPHOSATE, ISOPROPYLAMINE SALT	1.5661	1	0.25	A
	HEXYTHIAZOX	159.9865	93	868.23	A
	IPRODIONE	135.8020	9	176.48	A
	ISOPARAFFINIC HYDROCARBONS	2.1950	3	3.00	A
	ISOPROPYL ALCOHOL	18.6282	126	1,085.84	A
	LECITHIN	3.7244	3	31.00	A
	LIME-SULFUR	25,079.4205	78	808.04	A
	MALATHION	833.4753	71	690.86	A
		0.7513		13,500.00	S
	TOTAL POUNDS OF THIS CHEMICAL 834.2266				
	MEFENOXAM	145.5273	22	212.30	A
	MEFENOXAM, OTHER RELATED	2.7175	15	148.86	A
	METALDEHYDE	65.3626	19	428.62	A
	METHYLATED SOYBEAN OIL	19.7088	1	13.00	A
	METHYL BROMIDE	182,387.1315	95	936.10	A
		494.0000		66,893.00	U
	TOTAL POUNDS OF THIS CHEMICAL 182,881.1315				
	MINERAL OIL	1.2600	2	6.00	A
	MYCLOBUTANIL	62.9086	98	881.36	A
	NAPROPAMIDE	2.8750	2	8.00	A
	ALPHA-(PARA-NONYLPHENYL)-OMEGA-HYDROXYPOLY(OXYETHYLENE)	12.8216	20	86.00	A
	ALPHA-(PARA-NONYLPHENYL)-OMEGA-HYDROXYPOLY(OXYETHYLENE), PHOSPHATE ESTER	114.3647	23	446.00	A
	ORCHEX 796 OIL	1.4952	3	3.00	A
	ORYZALIN	5.5178	3	1.50	A
	PARAQUAT DICHLORIDE	221.1569	30	205.13	A
	PETROLEUM DISTILLATES, REFINED	13,409.2304	79	842.40	A
	PETROLEUM OIL, UNCLASSIFIED	40.2590	8	6.95	A
	PHOSPHORIC ACID	10.4149	116	1,056.84	A
	POLYALKENE OXIDE MODIFIED HEPTAMETHYL TRISILOXANE	268.5553	99	1,060.00	A

Commodity Chemical		Pounds Applied	Agricultural Applications	Amount Treated	Unit Type
RASPBERRY					
POLYETHYLENE GLYCOL MONO(3-(TETRAMETHYL-1-(TRIMETHYLSILOXY)DISILOXANYL)PROPYL)ETHER		37.9175	39	393.63	A
		0.1088		16,482.00	S
TOTAL POUNDS OF THIS CHEMICAL	38.0263				
POLY-I-PARA-MENTHENE		162.9042	28	562.07	A
POLYOXYETHYLENE POLYOXYPROPYLENE		21.5122	40	355.30	A
POTASSIUM BICARBONATE		98.6750	6	41.25	A
POTASSIUM PHOSPHITE		31.2619	4	20.50	A
PROPIONIC ACID		3.7888	5	34.00	A
PROPYLENE GLYCOL		1.4440	7	82.25	A
PYRACLOSTROBIN		236.5278	122	1,077.48	A
PYRETHRINS		5.8927	34	254.28	A
QST 713 STRAIN OF DRIED BACILLUS SUBTILIS		16.5826	9	55.10	A
SILICONE DEFOAMER		1.3823	114	1,053.84	A
SIMAZINE		3.6000	3	1.50	A
SODIUM XYLENE SULFONATE		16.2618	114	1,053.84	A
SPINOSAD		122.5907	127	1,278.71	A
		0.0375		16,482.00	S
TOTAL POUNDS OF THIS CHEMICAL	122.6282				
STYRENE BUTADIENE COPOLYMER		0.1189	1	2.50	A
SULFUR		2,762.8560	33	540.69	A
TALL OIL FATTY ACIDS		0.2236	3	3.00	A
TEBUFENOZIDE		7.1147	1	28.00	A
ALPHA-[PARA-(1,1,3,3-TETRAMETHYLBUTYL)PHENYL]-OMEGA-HYDROXYPOLY(OXYETHYLENE)		61.7814	114	1,053.84	A
TETRAPOTASSIUM PYROPHOSPHATE		8.1309	114	1,053.84	A
TRIADIMEFON		111.9520	64	921.21	A
TRIETHANOLAMINE		20.7338	114	1,053.84	A
Site Total		393,288.4687	2,002		
RECREATION AREA					
ALUMINUM PHOSPHIDE		0.1688	3	321.00	A
GLYPHOSATE, ISOPROPYLAMINE SALT		25.1940	2	102.20	A
Site Total		25.3628	5		
REGULATORY PEST CONTROL					
ABAMECTIN		0.2187			
ALKYL (C8,C10) POLYGLYCOSIDE		0.3736			
D-TRANS ALLETHRIN		0.0071			
ALUMINUM PHOSPHIDE		113.4375			
4-AMINOPYRIDINE		0.0303			
AMMONIUM BICARBONATE		0.0013			
ANCYMIDOL		0.0002			
BACILLUS THURINGIENSIS (BERLINER), SUBSP. ISRAELENSIS, SEROTYPE H-14		0.0271			
BACILLUS THURINGIENSIS, SUBSP. ISRAELENSIS, STRAIN AM 65-52		1.4887			
BACILLUS THURINGIENSIS (BERLINER), SUBSP. KURSTAKI, SEROTYPE 3A,3B		0.0020			
BIFENAZATE		0.0089			
BIFENTHRIN		72.4222			
BORIC ACID		4,659.3251			
BRODIFACOUM		0.0086			
BUTYL ALCOHOL		39.6356			
		11.1206		474.00	U
		5.8494		35.35	A
TOTAL POUNDS OF THIS CHEMICAL	56.6056				
CARBARYL		267.8019			
		2.5795	2	6.00	A
TOTAL POUNDS OF THIS CHEMICAL	270.3814				
CARBON		1.7500			
CHLORFENAPYR		0.1448			
3-CHLORO-P-TOLUIDINE HYDROCHLORIDE		0.0606			
CHLORPYRIFOS		18.5447			

Commodity Chemical		Pounds Applied	Agricultural Applications	Amount Treated	Unit Type
REGULATORY PEST CONTROL					
CHLORSULFURON		10.6799			
		0.0469		1.00	A
TOTAL POUNDS OF THIS CHEMICAL	10.7268				
CLOPYRALID, MONOETHANOLAMINE SALT		307.1918			
		0.1236		0.57	A
TOTAL POUNDS OF THIS CHEMICAL	307.3154				
COPPER ETHYLENEDIAMINE COMPLEX		69.2526			
COPPER OXIDE (OUS)					
CYFLUTHRIN		7.9144			
BETA-CYFLUTHRIN		0.7737			
CYPERMETHRIN		0.9106			
2,4-D		5.6594			
2,4-D, BUTOXYETHANOL ESTER		15.0759			
2,4-D, DIMETHYLAMINE SALT		5,935.6232			
		3,786.5830		841.25	A
TOTAL POUNDS OF THIS CHEMICAL	9,722.2062				
2,4-D, 2-ETHYLHEXYL ESTER		55.3157			
2,4-D, TRIISOPROPANOLAMINE SALT		192.1407			
DELTAMETHRIN		0.0367			
DIAZINON		2.8050			
DICAMBA, DIMETHYLAMINE SALT		15.4304			
DICHLOBENIL		1,571.0172			
DICOFOL		0.1723			
DIFLUBENZURON		33.5388			
DIGLYCOLAMINE SALT OF 3,6-DICHLORO-O-ANISIC ACID		82.1699			
		51.9275		28.28	A
TOTAL POUNDS OF THIS CHEMICAL	134.0974				
DIKEGULAC SODIUM		4.6324			
DIMETHYLPOLYSILOXANE		0.6286			
		0.1250		474.00	U
		0.0657		35.35	A
TOTAL POUNDS OF THIS CHEMICAL	0.8193				
1,7-DIOXASPIRO-(5,5)-UNDECANE		0.0000			
DIPHACINONE		1.2870			
DIQUAT DIBROMIDE		700.0100			
FIPRONIL		15.7953			
FLUAZIFOP-P-BUTYL		0.5022			
FLUMIOXAZIN		1.0200			
FLURIDONE		2,283.0538			
		122.2760		495.00	A
TOTAL POUNDS OF THIS CHEMICAL	2,405.3298				
TAU-FLUVALINATE		0.0406			
GLYPHOSATE, ISOPROPYLAMINE SALT		1,587.7868			
		25.0924		6.13	A
TOTAL POUNDS OF THIS CHEMICAL	1,612.8792				
GLYPHOSATE, MONOAMMONIUM SALT		1.3040			
GLYPHOSATE, POTASSIUM SALT		0.3232			
HALOSULFURON-METHYL		0.9216			
HEXAZINONE		120.0500			
HYDRAMETHYLNON		0.4380			
HYDROPRENE		0.3360			
HYDROTREATED PARAFFINIC SOLVENT		6.7302			
IMAZAPYR, ISOPROPYLAMINE SALT		118.4414			
IMIDACLOPRID		1,512.4951			
IPRODIONE		1.0000			
ALPHA-ISOOCTADECYL-OMEGA-HYDROXYPOLY(OXYETHYLENE)		0.1778			
ISOPROPYL ALCOHOL		3.8980			
ISOPROPYLAMINE DODECYLBENZENE SULFONATE		2.5003			
ISOXABEN		0.2344			
(S)-KINOPRENE		0.0975			
LAMBDA-CYHALOTHRIN		0.0000			
LECITHIN		587.5891			
MALATHION		20,269.4510			
		3,783.1792		6,257.00	A
TOTAL POUNDS OF THIS CHEMICAL	24,052.6302				
MANGANESE SULFATE		2.9607			
METALDEHYDE		22.9200			
METAM-SODIUM		942.6103			

Commodity	Chemical		Pounds Applied	Agricultural Applications	Amount Treated	Unit Type
REGULATORY PEST CONTROL						
	METHOPRENE (POST 1997 SEE CHEM CODE 5026)		2.0432		6.25	A
			0.9285			
	TOTAL POUNDS OF THIS CHEMICAL	2.9717				
	S-METHOPRENE		30.7348			
	METHYLATED SOYBEAN OIL		284.5872			
	METHYL BROMIDE		21,716.0000			
	METHYL SILICONE RESINS		0.0904			
			0.0174		6,315.00	A
	TOTAL POUNDS OF THIS CHEMICAL	0.1078				
	MYCLOBUTANIL		0.0038			
	NALED		5,293.6297			
	ALPHA-(PARA-NONYLPHENYL)-OMEGA-HYDROXYPOLY(OXYETHYLENE)		440.8807			
			99.9600		474.00	U
			61.3889	2	6,356.35	A
	TOTAL POUNDS OF THIS CHEMICAL	602.2296				
	ALPHA-(PARA-NONYLPHENYL)-OMEGA-HYDROXYPOLY(OXYETHYLENE), PHOSPHATE ESTER		10.2626			
	ALPHA-(PARA-NONYLPHENYL)-OMEGA-HYDROXYPOLY (OXYETHYLENE) SULFATE, AMMONIUM SALT		24.8497			
			1.2960		98.25	A
	TOTAL POUNDS OF THIS CHEMICAL	26.1457				
	N-OCTYL BICYCLOHEPTENE DICARBOXIMIDE		0.6454			
	ALPHA-OCTYLPHENYL-OMEGA-HYDROXYPOLY(OXYETHYLENE)		0.8358			
			0.2886	2	6.00	A
	TOTAL POUNDS OF THIS CHEMICAL	1.1244				
	OLEIC ACID		0.1310			
	OLEIC ACID, ETHYL ESTER		57.7353			
	OLEIC ACID, METHYL ESTER		123.2680			
			75.8030		227.00	U
	TOTAL POUNDS OF THIS CHEMICAL	199.0710				
	ORYZALIN		4.2536			
	OXADIAZON		0.2000			
	OXYFLUORFEN		55.7277		247.00	U
			0.1875			
	TOTAL POUNDS OF THIS CHEMICAL	55.9152				
	PACLOBUTRAZOL		0.0029			
	PARAQUAT DICHLORIDE		27.6859			
	PERMETHRIN		2.2063			
	PERMETHRIN, OTHER RELATED		0.0001			
	PETROLEUM DISTILLATES		72.0854			
	PETROLEUM DISTILLATES, REFINED		141.5567		7.00	A
			53.0838			
	TOTAL POUNDS OF THIS CHEMICAL	194.6405				
	PETROLEUM OIL, PARAFFIN BASED		5,563.2256			
			268.9213		98.25	A
	TOTAL POUNDS OF THIS CHEMICAL	5,832.1469				
	PETROLEUM OIL, UNCLASSIFIED		35.0406			
			34.6945		6,250.00	A
	TOTAL POUNDS OF THIS CHEMICAL	69.7351				
	PHENOTHRIN		0.2755			
	PHOSPHORIC ACID		15.2273			
			0.8258	2	6,321.00	A
	TOTAL POUNDS OF THIS CHEMICAL	16.0531				
	PICLORAM		1.0190			
			0.6206		11.56	A
	TOTAL POUNDS OF THIS CHEMICAL	1.6396				
	BETA-PINENE POLYMER		3.7255			
			1.0277	2	6.00	A
	TOTAL POUNDS OF THIS CHEMICAL	4.7532				
	PIPERONYL BUTOXIDE		60.6066			
	PIPERONYL BUTOXIDE, OTHER RELATED		15.1011			
	POLYOXYETHYLENE DIOLEATE		10.1037			
	POLYOXYETHYLENE SORBITAN MIXED FATTY ACID ESTERS		795.1914			
			41.4722		98.25	A
	TOTAL POUNDS OF THIS CHEMICAL	836.6636				
	POLYOXYETHYLENE SORBITAN MONOOLEATE		12.8878			
	POLYOXYETHYLENE SORBITAN TRIOLEATE		65.8403			
	POTASH SOAP		21.7075			

Commodity Chemical		Pounds Applied	Agricultural Applications	Amount Treated	Unit Type
REGULATORY PEST CONTROL					
POTASSIUM PEROXYMONOSULFATE		4.0800			
PROPIONIC ACID		21.1636			
PROPYLENE GLYCOL		3.4383			
		2.8449		6,315.00	A
TOTAL POUNDS OF THIS CHEMICAL	6.2832				
PYMETROZINE		0.0333			
PYRETHRINS		1.8958			
PYRIDABEN		0.0761			
PYRIPROXYFEN		60.3169			
RESMETHRIN		22.1798			
ROTENONE		0.0073			
ROTENONE, OTHER RELATED		0.0073			
SETHOXYDIM		22.4910		227.00	U
		0.4541			
TOTAL POUNDS OF THIS CHEMICAL	22.9451				
SODIUM CHLORIDE		0.3000			
SODIUM HYPOCHLORITE		6,952.1763			
SODIUM NITRATE		3.3125			
SORBITAN FATTY ACID ESTERS		173.9481			
		9.0720		98.25	A
TOTAL POUNDS OF THIS CHEMICAL	183.0201				
SPINOSAD		0.4009			
SULFLURAMID		0.0000			
SULFOMETURON-METHYL		2.1094			
SULFUR		2,940.0000		227.00	U
TALL OIL		0.9396			
TALL OIL FATTY ACIDS		1.9191			
		0.2936	2	6.00	A
TOTAL POUNDS OF THIS CHEMICAL	2.2127				
TETRAMETHRIN		0.4116			
ALPHA-[PARA-(1,1,3,3-TETRAMETHYLBUTYL)PHENYL]-OMEGA -HYDROXYPOLY(OXYETHYLENE)		2.1622			
THIOPHANATE-METHYL		0.6200			
TRICLOPYR, BUTOXYETHYL ESTER		102.5507			
TRICLOPYR, TRIETHYLAMINE SALT		49.3754			
TRIFLURALIN		2.5989			
TRISODIUM PHOSPHATE		1.8665			
		1.5444		6,315.00	A
TOTAL POUNDS OF THIS CHEMICAL	3.4109				
ALPHA-UNDECYL-OMEGA-HYDROXYPOLY(OXYETHYLENE)		284.5872			
ZINC SULFATE		4.6055			
Site Total		95,662.8674	6		
RESEARCH COMMODITY					
ABAMECTIN		0.6620			
		0.0591	37	175,070.00	S
		0.0018	2	0.66	A
TOTAL POUNDS OF THIS CHEMICAL	0.7229				
ACEPHATE		28.0664			
		0.0469	1	0.13	A
TOTAL POUNDS OF THIS CHEMICAL	28.1133				
ACEQUINOCYL		0.0643			
ACETAMIPRID		0.4910			
ALPHA-ALKYLARYL-OMEGA-HYDROXYPOLY(OXYETHYLENE)		14.6318	6	10.16	A
ALKYL (60%C14, 30%C16, 5%C12, 5%C18) DIMETHYLBENZYL AMMONIUM CHLORIDE		3.7852			
ALKYL (68%C12, 32%C14) DIMETHYLETHYLBENZYL AMMONIUM CHLORIDE		3.7852			
ALPHA-ALKYL (C10-C14)-OMEGA-HYDROXYPOLY(OXYETHYLENE)		0.7320	1	10.00	A
ALPHA-ALKYL (C12-C16)-OMEGA-HYDROXYPOLY(OXYETHYLENE)		0.0910	1	10.00	A
ALPHA-PINENE BETA-PINENE COPOLYMER		0.1805			
ALUMINUM PHOSPHIDE		28.7650			
AMMONIUM PROPIONATE		101.5733			
AMMONIUM SULFATE		25.3933			
PARA-TERT-AMYLPHENOL		0.0034			
ATRAZINE		124.9100			
ATRAZINE, OTHER RELATED		2.6389			

Commodity Chemical		Pounds Applied	Agricultural Applications	Amount Treated	Unit Type
RESEARCH COMMODITY					
AZADIRACHTIN		0.4899			
		0.0364	13	41,700.00	S
		0.0025	1	0.10	A
TOTAL POUNDS OF THIS CHEMICAL	0.5288				
AZINPHOS-METHYL		3.5000			
AZOXYSTROBIN		3.8201			
		0.2309	9	47,070.00	S
		0.0245	1	0.10	A
		0.0042	3	203.00	U
TOTAL POUNDS OF THIS CHEMICAL	4.0797				
BACILLUS PUMILUS, STRAIN QST 2808		0.1200	1	1.00	A
		0.0035			
TOTAL POUNDS OF THIS CHEMICAL	0.1235				
BACILLUS THURINGIENSIS, SUBSP. AIZAWAI, STRAIN ABTS-1857		0.0136			
BACILLUS THURINGIENSIS (BERLINER), SUBSP. ISRAELENSIS, SEROTYPE H-14		3.4072			
BACILLUS THURINGIENSIS (BERLINER), SUBSP. KURSTAKI, SEROTYPE 3A,3B		0.3613			
BACILLUS THURINGIENSIS, SUBSP. KURSTAKI, STRAIN ABTS-351, FERMENTATION SOLIDS AND SOLUBLES		0.1688			
BACILLUS THURINGIENSIS, SUBSP. KURSTAKI, STRAIN HD-1		0.0515	1	0.50	A
BACILLUS THURINGIENSIS (BERLINER), SUBSP. KURSTAKI, STRAIN SA-11		0.4125			
BEAUVERIA BASSIANA STRAIN GHA		0.0413			
BENEFIN		3.0000			
		0.1170	1	0.16	A
TOTAL POUNDS OF THIS CHEMICAL	3.1170				
BENOMYL		0.0566			
BENSULFURON METHYL		0.0912			
BENSULIDE		8.6755			
BENTAZON, SODIUM SALT		2.7161			
ORTHO-BENZYL-PARA-CHLOROPHENOL		0.0073			
BIFENAZATE		13.5523			
		10.0000	1	20.00	A
TOTAL POUNDS OF THIS CHEMICAL	23.5523				
BIFENTHRIN		6.9491			
BORAX		0.3267			
		0.0848	12	76,500.00	S
TOTAL POUNDS OF THIS CHEMICAL	0.4115				
BOSCALID		2.7765			
BRODIFACOUM		0.0001			
BROMADIOLONE		0.0003			
BROMOXYNIL HEPTANOATE		8.6079			
		1.2398	1	3.50	A
TOTAL POUNDS OF THIS CHEMICAL	9.8477				
BROMOXYNIL OCTANOATE		8.9267			
		1.2857	1	3.50	A
TOTAL POUNDS OF THIS CHEMICAL	10.2124				
BUPROFEZIN		0.6429			
CAPTAN		79.7192			
CAPTAN, OTHER RELATED		1.7864			
CARBARYL		10.0000	1	18.00	A
		5.0044			
		0.0590	1	2,800.00	S
TOTAL POUNDS OF THIS CHEMICAL	15.0634				
CARFENTRAZONE-ETHYL		0.0537			
CHLORFENAPYR		0.2698			
CHLOROPICRIN		358.5032			
CHLOROTHALONIL		69.1057			
		12.3495	4	130.00	A
TOTAL POUNDS OF THIS CHEMICAL	81.4552				
CHLORPYRIFOS		107.2793			
		46.7943	13	373.00	A
TOTAL POUNDS OF THIS CHEMICAL	154.0736				
CHLORSULFURON		0.0188			
CHLORTHAL-DIMETHYL		3.0375			
CINNAMALDEHYDE		0.0725			

Commodity Chemical		Pounds Applied	Agricultural Applications	Amount Treated	Unit Type
RESEARCH COMMODITY					
CITRIC ACID		50.7867			
		0.1733	1	10.00	A
TOTAL POUNDS OF THIS CHEMICAL	50.9600				
CLARIFIED HYDROPHOBIC EXTRACT OF NEEM OIL		0.3086			
COCONUT DIETHANOLAMIDE		0.1255			
		0.0001	1	71.00	U
TOTAL POUNDS OF THIS CHEMICAL	0.1256				
COPPER HYDROXIDE		316.0428			
		12.2800	1	10.00	A
		2.1373	7	65,700.00	S
TOTAL POUNDS OF THIS CHEMICAL	330.4601				
COPPER OXIDE (OUS)		0.4195			
COPPER SULFATE (PENTAHYDRATE)		0.0060			
CUBE EXTRACTS		0.0013			
CYCLOATE		2.3481			
CYFLUTHRIN		0.3299			
BETA-CYFLUTHRIN		0.0487			
CYHALOFOP BUTYL		1.5028			
CYPERMETHRIN		2.0972			
(S)-CYPERMETHRIN		0.0635			
CYPRODINIL		1.9292			
CYROMAZINE		0.0131			
2,4-D, DIMETHYLAMINE SALT		31.5836			
		3.8154	1	7.00	A
TOTAL POUNDS OF THIS CHEMICAL	35.3990				
DAMINOZIDE		7.6628			
DAZOMET		460.3500			
4(2,4-DB), DIMETHYLAMINE SALT		11.1191			
DDVP		19.6933			
DDVP, OTHER RELATED		1.4696			
DESMEDIPHAM		2.4740			
DIAZINON		12.2523			
		4.0311	3	5.63	A
TOTAL POUNDS OF THIS CHEMICAL	16.2834				
DICAMBA, DIMETHYLAMINE SALT		4.7223			
1,2-DICHLOROPROPANE, 1,3-DICHLOROPROPENE AND RELATED C3 COMPOUNDS		172.0000			
1,3-DICHLOROPROPENE		238.2761			
DICLORAN		3.2340			
		0.0938	2	0.26	A
TOTAL POUNDS OF THIS CHEMICAL	3.3278				
DICOFOL		58.7393			
DIENOCHLOR		0.0207			
DIFETHIALONE		0.0000			
DIFLUBENZURON		0.0295			
DIGLYCOLAMINE SALT OF 3,6-DICHLORO-O-ANISIC ACID		0.7393			
DIMETHOATE		21.0626			
		0.1570	1	1.00	A
TOTAL POUNDS OF THIS CHEMICAL	21.2196				
DIMETHYLPOLYSILOXANE		1.0352			
		1.0199	6	38.50	A
TOTAL POUNDS OF THIS CHEMICAL	2.0551				
DINOTEFURAN		0.5595			
DIPHACINONE		0.0275			
DIQUAT DIBROMIDE		18.2827			
DIURON		46.6005			
		12.8000	1	2.00	A
TOTAL POUNDS OF THIS CHEMICAL	59.4005				
DODECYLBENZENE SULFONIC ACID		0.5440			
		0.0005	1	71.00	U
TOTAL POUNDS OF THIS CHEMICAL	0.5445				
ALPHA-(PARA-DODECYLPHENYL)-OMEGA-HYDROXYPOLY(OXYETHYLENE)		0.0096			
EDTA, TETRASODIUM SALT		0.0335			
		0.0000	1	71.00	U
TOTAL POUNDS OF THIS CHEMICAL	0.0335				
ENCAPSULATED DELTA ENDOTOXIN OF BACILLUS THURINGIENSIS VAR. KURSTAKI IN KILLED PSEUDOMONAS FLUORESCENS		2.2074			
ENDOSULFAN		3.2104			

Commodity Chemical		Pounds Applied	Agricultural Applications	Amount Treated	Unit Type
RESEARCH COMMODITY					
EPTC		13.0688			
ESFENVALERATE		3.6248			
		2.1276	8	70.50	A
		0.0029	1	2,600.00	S
TOTAL POUNDS OF THIS CHEMICAL	5.7553				
ETHALFLURALIN		22.4551			
ETHEPHON		0.5144	1	0.50	A
		0.3249			
TOTAL POUNDS OF THIS CHEMICAL	0.8393				
ETHOFUMESATE		24.4618			
ETHYLENE GLYCOL		20.5618	5	115.00	A
ETOXAZOLE		0.1304			
FARNESOL		0.0014			
FATTY ACIDS, MIXED		2.5381			
		0.0697	1	3.00	A
TOTAL POUNDS OF THIS CHEMICAL	2.6078				
FENARIMOL		0.0332			
FENBUTATIN-OXIDE		6.1745			
FENHEXAMID		25.1117			
FENPROPATHRIN		1.9599			
FLONICAMID		0.0135			
FLUDIOXONIL		1.4761			
FLUMIOXAZIN		0.7650			
TAU-FLUVALINATE		3.5289			
		0.0219	3	321.00	U
		0.0163	1	0.13	A
TOTAL POUNDS OF THIS CHEMICAL	3.5671				
FOSETYL-AL		9.3935			
GAMMA AMINOBUTYRIC ACID		3.6500	2	50.00	A
GLUFOSINATE-AMMONIUM		34.7645			
		14.3433	4	30.50	A
TOTAL POUNDS OF THIS CHEMICAL	49.1078				
GLUTAMIC ACID		3.6500	2	50.00	A
GLYPHOSATE, ISOPROPYLAMINE SALT		247.6791			
		203.2441	18	328.75	A
TOTAL POUNDS OF THIS CHEMICAL	450.9232				
GLYPHOSATE, MONOAMMONIUM SALT		1.4431			
GLYPHOSATE, POTASSIUM SALT		1,205.6502			
HALOSULFURON-METHYL		0.0080			
HEXAZINONE		0.8747			
HEXYTHIAZOX		0.2172			
HYDRAMETHYLNON		0.0166			
2-(3-HYDROXYPROPYL)-HEPTA-METHYL TRISILOXANE, ETHOXYLATED, ACETATE		0.4858	1	10.00	A
IBA		0.0000			
IMAZAMOX, AMMONIUM SALT		0.2860			
IMAZAPYR, ISOPROPYLAMINE SALT		0.6384			
IMIDACLOPRID		24.1953			
		6.8321	13	301.86	A
		1.5450	18	67,827.00	S
		0.0363	7	3,311.00	U
TOTAL POUNDS OF THIS CHEMICAL	32.6087				
INDOXACARB		1.4014	7	167.00	A
		0.0210			
TOTAL POUNDS OF THIS CHEMICAL	1.4224				
IPRODIONE		11.3845			
		3.9955	1	4.00	A
TOTAL POUNDS OF THIS CHEMICAL	15.3800				
IRON PHOSPHATE		0.2500			
ISOPROPYL ALCOHOL		4.7157	18	125.86	A
		0.4799			
		0.0002	1	71.00	U
TOTAL POUNDS OF THIS CHEMICAL	5.1958				
ISOXABEN		0.0248			
KINOPRENE		0.7004			
(S)-KINOPRENE		1.9060			
		0.0936	4	380.00	U
TOTAL POUNDS OF THIS CHEMICAL	1.9996				

Commodity Chemical		Pounds Applied	Agricultural Applications	Amount Treated	Unit Type
RESEARCH COMMODITY					
KRESOXIM-METHYL		0.0025			
LAMBDA-CYHALOTHRIN		2.4975			
		0.2379	7	9.50	A
		0.0242	3	36,400.00	S
TOTAL POUNDS OF THIS CHEMICAL	2.7596				
LIME-SULFUR		50.6210			
MALATHION		53.2762			
		1.1172	14	13.28	A
TOTAL POUNDS OF THIS CHEMICAL	54.3934				
MANCOZEB		96.4095			
		0.0400	1	0.13	A
		0.0115	1	2,000.00	S
TOTAL POUNDS OF THIS CHEMICAL	96.4610				
MANEB		26.3619			
MANGANESE SULFATE		2.0051			
		0.0030	1	2,000.00	S
TOTAL POUNDS OF THIS CHEMICAL	2.0081				
MCPA, DIMETHYLAMINE SALT		69.5339			
MCPP-P, DIMETHYLAMINE SALT		0.0364			
MEFENOXAM		10.7987			
		0.2994	4	120.13	A
TOTAL POUNDS OF THIS CHEMICAL	11.0981				
MEFENOXAM, OTHER RELATED		0.3055			
		0.0068	4	120.13	A
TOTAL POUNDS OF THIS CHEMICAL	0.3123				
METALAXYL		0.1958			
METALDEHYDE		0.0817			
METAM-SODIUM		1,950.4958	2	7.57	A
METHAMIDOPHOS		30.0356	4	30.50	A
		2.9543			
TOTAL POUNDS OF THIS CHEMICAL	32.9899				
METHIDATHION		71.2500			
METHOMYL		2.2500			
		0.3263	4	15,600.00	S
TOTAL POUNDS OF THIS CHEMICAL	2.5763				
METHOXYFENOZIDE		1.3655	6	96.50	A
		1.0589			
TOTAL POUNDS OF THIS CHEMICAL	2.4244				
S-METOLACHLOR		155.6601			
METRIBUZIN		19.9125			
METSULFURON-METHYL		1.5600			
MINERAL OIL		995.5988			
		108.3804	1	5.00	A
TOTAL POUNDS OF THIS CHEMICAL	1,103.9792				
MSMA		0.2238			
MYCLOBUTANIL		8.5607			
		0.0920	7	39,400.00	S
		0.0125	1	0.10	A
TOTAL POUNDS OF THIS CHEMICAL	8.6652				
NALED		17.0578			
NAPROPAMIDE		101.4500			
NEROLIDOL		0.0011			
NICOTINE		0.3202			
NONANOIC ACID		3.1048			
NONANOIC ACID, OTHER RELATED		0.1634			
4-NONYLPHENOL, FORMALDEHYDE RESIN, PROPOXYLATED		0.3660	1	3.00	A
ALPHA-(PARA-NONYLPHENYL)-OMEGA-HYDROXYPOLY(OXYETHYLENE)		13.7743			
		10.6485	14	128.70	A
TOTAL POUNDS OF THIS CHEMICAL	24.4228				
ALPHA-(PARA-NONYLPHENYL)-OMEGA-HYDROXYPOLY(OXYETHYLENE), PHOSPHATE ESTER		25.3933			
ALPHA-(PARA-NONYLPHENYL)-OMEGA-HYDROXYPOLY (OXYETHYLENE) SULFATE, AMMONIUM SALT		0.0002			
NOVALURON		7.4594	5	27.00	A
		0.0741			
TOTAL POUNDS OF THIS CHEMICAL	7.5335				
OIL OF JOJOBA		0.0839			
OLEIC ACID, METHYL ESTER		1.4573	1	10.00	A

Commodity Chemical		Pounds Applied	Agricultural Applications	Amount Treated	Unit Type
RESEARCH COMMODITY					
ORYZALIN		175.1007			
OXADIAZON		0.6600			
OXYDEMETON-METHYL		3.7945			
		1.2464	1	40.00	A
TOTAL POUNDS OF THIS CHEMICAL	5.0409				
OXYFLUORFEN		226.0476			
		11.6640	5	76.00	A
TOTAL POUNDS OF THIS CHEMICAL	237.7116				
OXYTETRACYCLINE, CALCIUM COMPLEX		0.0198			
PACLOBUTRAZOL		0.0007			
PARAQUAT DICHLORIDE		88.0260			
		16.5897	4	9.00	A
TOTAL POUNDS OF THIS CHEMICAL	104.6157				
PENOXSULAM		0.0266			
PERMETHRIN		2.9257			
		0.1950	1	40.00	A
		0.1719	7	42,200.00	S
TOTAL POUNDS OF THIS CHEMICAL	3.2926				
PETROLEUM DISTILLATES		0.5660			
PETROLEUM DISTILLATES, REFINED		41.3631			
		0.6083	2	250.00	U
TOTAL POUNDS OF THIS CHEMICAL	41.9714				
PETROLEUM OIL, PARAFFIN BASED		3.0767	1	10.00	A
		0.0476			
TOTAL POUNDS OF THIS CHEMICAL	3.1243				
PETROLEUM OIL, UNCLASSIFIED		7.3939			
PHENMEDIPHAM		2.4740			
ORTHO-PHENYLPHENOL		0.0006			
PHOSMET		14.0000			
PHOSPHORIC ACID		0.2352	7	0.70	A
		0.1071			
		0.0001	1	71.00	U
TOTAL POUNDS OF THIS CHEMICAL	0.3424				
PIPERALIN		0.0392			
PIPERONYL BUTOXIDE		9.2799			
		0.0005	1	1,500.00	S
TOTAL POUNDS OF THIS CHEMICAL	9.2804				
PIPERONYL BUTOXIDE, OTHER RELATED		1.4435			
POLYETHYLENE GLYCOL MONO(3-(TETRAMETHYL-1-(TRIMETHYLSILOXY)DISILOXANYL)PROPYL)ETHER		2.5401			
POLY-I-PARA-MENTHENE		0.2379			
		0.2329	1	2.00	A
TOTAL POUNDS OF THIS CHEMICAL	0.4708				
POLYOXYETHYLENE POLYOXYPROPYLENE		4.0284	6	38.50	A
		0.3451			
TOTAL POUNDS OF THIS CHEMICAL	4.3735				
POLYOXYETHYLENE SORBITOL, MIXED ETHER ESTER		0.6302	1	10.00	A
POLYOXYETHYLENE SORBITAN MIXED FATTY ACID ESTERS		0.0073			
POTASH SOAP		41.3913			
		12.4540	13	104,000.00	S
TOTAL POUNDS OF THIS CHEMICAL	53.8453				
POTASSIUM BICARBONATE		4.1000	1	2.00	A
		3.5212			
TOTAL POUNDS OF THIS CHEMICAL	7.6212				
PROPANIL		9.1530			
PROPARGITE		26.8756			
PROPICONAZOLE		0.7792			
		0.1113	1	2.00	A
TOTAL POUNDS OF THIS CHEMICAL	0.8905				
PROPYZAMIDE		16.8300			
PYMETROZINE		1.3130			
PYRACLOSTROBIN		2.3134			
PYRETHRINS		1.7538			
		0.0151	12	1.20	A
		0.0021	1	1,500.00	S
TOTAL POUNDS OF THIS CHEMICAL	1.7710				
PYRIDABEN		0.0852			
PYRIPROXYFEN		0.0903			

Commodity Chemical		Pounds Applied	Agricultural Applications	Amount Treated	Unit Type
RESEARCH COMMODITY					
QST 713 STRAIN OF DRIED BACILLUS SUBTILIS		0.2956	2	1.10	A
RESMETHRIN		0.0642			
RESMETHRIN, OTHER RELATED		0.0087			
RIMSULFURON		0.7141			
ROTENONE		0.0272			
		0.0019	5	0.50	A
TOTAL POUNDS OF THIS CHEMICAL	0.0291				
ROTENONE, OTHER RELATED		0.0266			
		0.0019	5	0.50	A
TOTAL POUNDS OF THIS CHEMICAL	0.0285				
SETHOXYDIM		18.0182			
		2.2782	2	45.00	A
TOTAL POUNDS OF THIS CHEMICAL	20.2964				
SILICONE DEFOAMER		0.0142			
		0.0000	1	71.00	U
TOTAL POUNDS OF THIS CHEMICAL	0.0142				
SIMAZINE		62.8430			
SODIUM POLYACRYLATE		31.9956			
SODIUM XYLENE SULFONATE		0.1674			
		0.0002	1	71.00	U
TOTAL POUNDS OF THIS CHEMICAL	0.1676				
SORBITAN FATTY ACID ESTERS		0.0016			
SPINOSAD		11.8226			
		0.0940	4	30,100.00	S
TOTAL POUNDS OF THIS CHEMICAL	11.9166				
SPIROMESIFEN		0.4874			
STREPTOMYCES GRISEOVIRIDIS STRAIN K61		0.0002			
STREPTOMYCIN SULFATE		12.9320			
		1.1760	1	3.00	A
		0.0199	2	4,800.00	S
TOTAL POUNDS OF THIS CHEMICAL	14.1279				
STRYCHNINE		0.6480			
SULFOTEP		0.5250			
SULFUR		502.2993			
		208.0000	5	35.50	A
		8.0780	16	53,500.00	S
TOTAL POUNDS OF THIS CHEMICAL	718.3773				
SULFURYL FLUORIDE		33.6600			
TERRAZOLE		0.7878			
TETRAMETHRIN		0.0008			
ALPHA-[PARA-(1,1,3,3-TETRAMETHYLBUTYL)PHENYL]-OMEGA -HYDROXYPOLY(OXYETHYLENE)		0.6377			
		0.0006	1	71.00	U
TOTAL POUNDS OF THIS CHEMICAL	0.6383				
TETRAPOTASSIUM PYROPHOSPHATE		0.0837			
		0.0001	1	71.00	U
TOTAL POUNDS OF THIS CHEMICAL	0.0838				
THIAMETHOXAM		2.3789	4	37.00	A
		0.3065			
TOTAL POUNDS OF THIS CHEMICAL	2.6854				
THIOBENCARB		5.9301			
THIOPHANATE-METHYL		6.0111			
TRIADIMEFON		3.6486			
S,S,S-TRIBUTYL PHOSPHOROTRITHIOATE		0.4162	1	0.50	A
TRICLOPYR, TRIETHYLAMINE SALT		1.0543			
TRIETHANOLAMINE		0.2134			
		0.0002	1	71.00	U
TOTAL POUNDS OF THIS CHEMICAL	0.2136				
TRIFLOXYSTROBIN		0.2764			
		0.0075	2	5,600.00	S
TOTAL POUNDS OF THIS CHEMICAL	0.2839				
TRIFLUMIZOLE		3.8607			
		1.0188	3	4.10	A
TOTAL POUNDS OF THIS CHEMICAL	4.8795				
TRIFLURALIN		53.0053			
		6.0231	3	6.80	A
TOTAL POUNDS OF THIS CHEMICAL	59.0284				
TRIFORINE		0.7560			

Commodity Chemical	Pounds Applied	Agricultural Applications	Amount Treated	Unit Type
RESEARCH COMMODITY				
VINYL POLYMER	0.9840	4	120.00	A
ZINC SULFATE	0.2578			
	0.0004	1	2,000.00	S
TOTAL POUNDS OF THIS CHEMICAL 0.2582				
ZIRAM	190.0000			
Site Total	10,309.7910	390		
RESIDENTIAL				
COPPER ETHANOLAMINE COMPLEXES, MIXED	2.7129	1	0.25	A
ALPHA-(PARA-NONYLPHENYL)-OMEGA-HYDROXYPOLY(OXYETHYLENE)	10.1426		360.56	A
ALPHA-OCTYLPHENYL-OMEGA-HYDROXYPOLY(OXYETHYLENE)	9.9819		180.28	A
PHOSPHORIC ACID	5.4447		180.28	A
BETA-PINENE POLYMER	70.9979		360.56	A
TALL OIL FATTY ACIDS	20.2851		360.56	A
Site Total	119.5651	1		
RICE				
ALPHA-ALKYLARYL-OMEGA-HYDROXYPOLY(OXYETHYLENE)	75.2659	4	264.00	A
ALPHA-ALKYL (C9-C11)-OMEGA-HYDROXYPOLY(OXYETHYLENE)	6,748.7375	1,005	71,214.79	A
ALPHA-ALKYL (C10-C14)-OMEGA-HYDROXYPOLY(OXYETHYLENE)	107.6831	5	679.00	A
ALPHA-ALKYL (SECONDARY C12-C14)-OMEGA-HYDROXYPOLY (OXYETHYLENE)	5.7486	3	234.00	A
ALPHA-ALKYL (C12-C16)-OMEGA-HYDROXYPOLY(OXYETHYLENE)	13.3807	5	679.00	A
ALPHA-ALKYL (C12-C14)-OMEGA-HYDROXYPOLY(OXYETHYLENE)	94.4296	22	2,341.70	A
ALPHA-ALKYL (C12-C15)-OMEGA-HYDROXYPOLY(OXYETHYLENE) SULFATE, SODIUM SALT	0.3538	4	234.00	A
ALKYL (C9-C11) OLIGOMERIC D-GLUCOPYRANOSIDE	0.6838	1	71.00	A
ALKYL (C8,C10) POLYGLYCOSIDE	1,063.2589	42	1,609.80	A
ALLYLOXYPOLYETHYLENE GLYCOL ACETATE	1.8583	4	121.00	A
ALUMINUM PHOSPHIDE	2,592.3488		341,784.40	T
	185.2538		1,333,201.00	C
	126.5901	7	217,500.00	U
TOTAL POUNDS OF THIS CHEMICAL 2,904.1927				
AMMONIUM NITRATE	71.2875	119	6,010.70	A
AMMONIUM PROPIONATE	2,139.4686	78	6,515.90	A
AMMONIUM SULFATE	3,284.7431	324	22,748.50	A
AZOXYSTROBIN	15,657.8171	1,263	105,447.52	A
BACILLUS THURINGIENSIS (BERLINER), SUBSP. KURSTAKI, STRAIN SA-11	24.0825	2	321.10	A
BENSULFURON METHYL	719.4975	212	15,084.80	A
BENZOIC ACID	388.3521	809	42,030.94	A
N,N-BIS-(2-OMEGA-HYDROXYPOLY(OXYETHYLENE)ETHYL) ALKYLAMINE, ALKYL DERIVED FROM TALLOW FATTY ACIDS	108.9066	69	5,070.30	A
BISPYRIBAC-SODIUM	1,538.8352	899	56,585.79	A
BUTYL ALCOHOL	97.3975	104	6,269.31	A
ALPHA-(PARA-TERT-BUTYLPHENYL)-OMEGA-HYDROXYPOLY (OXYETHYLENE) PHOSPHATE	10.8487	3	214.10	A
CALCIUM CHLORIDE	145.5697	198	15,016.03	A
CARBARYL	1,483.9690	10	1,245.30	A
CARFENTRAZONE-ETHYL	5,358.0112	429	33,442.05	A
CITRIC ACID	1,723.5122	406	32,483.83	A
CLOMAZONE	61,315.3585	1,546	119,165.69	A
COCONUT DIETHANOLAMIDE	1.6081	4	234.00	A
COPPER SULFATE (ANHYDROUS)	843.4518	10	801.70	A
COPPER SULFATE (PENTAHYDRATE)	2,674,459.5346	2,739	199,124.98	A
CYHALOFOP BUTYL	32,763.0813	1,458	107,916.99	A
CYPERMETHRIN	12.0059	5	322.00	A
(S)-CYPERMETHRIN	1,753.0200	1,040	38,257.36	A
2,4-D	0.0500	1	137.00	A
2,4-D, DIMETHYLAMINE SALT	3,268.0314	163	12,619.08	A
2,4-D, ISOOCTYL ESTER	0.3689	1	137.00	A
DERIVATED NATURAL POLYMERS	5.7478	35	1,357.70	A
DICAMBA	0.0240	1	137.00	A
DIETHYLENE GLYCOL	1.8636	1	93.20	A
DIFLUBENZURON	167.8337	48	1,258.43	A
DIMETHYL ALKYL TERTIARY AMINES	415.9910	785	41,077.74	A

Commodity Chemical	Pounds Applied	Agricultural Applications	Amount Treated	Unit Type
RICE				
DIMETHYLPOLYSILOXANE	840.9831	502	37,076.95	A
DIMETHYL SOYA AMINE	11.7637	23	883.20	A
DIOCTYL PHTHALATE	32.6452	12	1,122.00	A
ALPHA-(PARA-DODECYLPHENYL)-OMEGA-HYDROXYPOLY(OXYETHYLENE)	6,622.1885	887	65,275.09	A
ETHYLENE GLYCOL	9.0714	2	55.00	A
FATTY ACIDS, METHYL ESTERS	247.0741	42	2,740.60	A
FATTY ACIDS, MIXED	780.8158	47	3,581.30	A
FATTY ACIDS DERIVED FROM TALLOW	37.7729	22	2,341.70	A
FENOXAPROP-ETHYL	195.4364	42	3,418.40	A
FENOXAPROP-P-ETHYL	801.4317	385	28,252.71	A
GLYPHOSATE, DIAMMONIUM SALT	89.9722	1	120.00	A
GLYPHOSATE, ISOPROPYLAMINE SALT	6,776.8120	132	6,439.80	A
GLYPHOSATE, POTASSIUM SALT	6,276.4989	72	4,510.40	A
HALOSULFURON-METHYL	192.2456	24	1,660.50	A
HYDROTREATED PARAFFINIC SOLVENT	97,668.5441	987	67,637.58	A
2-(3-HYDROXYPROPYL)-HEPTA-METHYL TRISILOXANE, ETHOXYLATED, ACETATE	1,405.0496	442	23,905.80	A
ISOPARAFFINIC HYDROCARBONS	1,701.1174	27	2,329.70	A
ISOPROPYL ALCOHOL	238.8349	156	11,242.84	A
ISOPROPYLAMINE DODECYLBENZENE SULFONATE	200.4584	353	20,813.63	A
KEROSENE	760.2456	786	41,147.74	A
LAMBDA-CYHALOTHRIN	1,151.8902	1,193	39,617.56	A
LAURIC ACID	0.3216	4	234.00	A
LECITHIN	30.5879	8	525.00	A
MAGNESIUM PHOSPHIDE	142.9526		601,450.00	C
MCPA, DIMETHYLAMINE SALT	1,869.6989	128	10,053.00	A
MECOPROP-P	0.0983	1	137.00	A
METHYLATED SOYBEAN OIL	15,002.2282	872	47,743.42	A
METHYL BROMIDE	591.0000		295,500.00	C
METHYL CELLULOSE	32.1910	12	1,122.00	A
METHYL SILICONE RESINS	743.6249	108	7,590.62	A
MINERAL OIL	36,018.1184	400	25,925.15	A
MOLINATE	141,420.3346	397	33,043.51	A
MORPHOLINE	14.1154	12	1,122.00	A
4-NONYLPHENOL, FORMALDEHYDE RESIN, PROPOXYLATED	83.8287	42	2,740.60	A
ALPHA-(PARA-NONYLPHENYL)-OMEGA-HYDROXYPOLY(OXYETHYLENE)	13,681.1934	2,652	189,518.51	A
ALPHA-(PARA-NONYLPHENYL)-OMEGA-HYDROXYPOLY(OXYETHYLENE), BRANCHED	8.6229	3	234.00	A
ALPHA-(PARA-NONYLPHENYL)-OMEGA-HYDROXYPOLY(OXYETHYLENE), PHOSPHATE ESTER	8,529.2929	159	14,696.16	A
ALPHA-(PARA-NONYLPHENYL)-OMEGA-HYDROXYPOLY (OXYETHYLENE) SULFATE, AMMONIUM SALT	660.7799	1,125	76,245.99	A
ALPHA-OCTYLPHENYL-OMEGA-HYDROXYPOLY(OXYETHYLENE)	868.5415	31	2,356.00	A
OLEIC ACID	5,066.6446	899	66,397.09	A
OLEIC ACID, METHYL ESTER	41,794.9173	1,019	60,603.60	A
ORCHEX 796 OIL	76,088.7348	914	67,604.79	A
ORGANO/MODIFIED POLYSILOXANE	0.0182	1	71.00	A
OXYFLUORFEN	14.1177	1	162.00	A
PARAQUAT DICHLORIDE	634.1626	13	547.60	A
PENDIMETHALIN	5,927.3987	119	7,449.90	A
PENOXSULAM	2,615.0868	957	77,151.21	A
PETROLEUM DISTILLATES	35.2910	23	883.20	A
PETROLEUM DISTILLATES, ALIPHATIC	21,618.8679	174	12,631.52	A
PETROLEUM OIL, PARAFFIN BASED	202,223.7841	1,826	128,917.40	A
PHOSPHORIC ACID	1,197.4566	479	39,309.71	A
POLYACRYLAMIDE, POLYETHYLENE GLYCOL MIXTURE	2.2940	3	168.00	A
POLYACRYLAMIDE POLYMER	9.7019	14	1,421.40	A
POLYACRYLIC POLYMER	19.5266	76	6,297.70	A
POLYALKENE OXIDE MODIFIED HEPTAMETHYL TRISILOXANE	179.2220	107	7,858.43	A
POLYBUTENES	44.1204	42	2,740.60	A
POLYETHYLENE GLYCOL	0.0337	1	9.00	A
POLYETHYLENE GLYCOL DIACETATE	0.1689	4	121.00	A
POLYETHYLENE GLYCOL MONO(3-(TETRAMETHYL-1-(TRIMETHYLSILOXY)DISILOXANYL)PROPYL)ETHER	378.3260	127	8,336.61	A
POLY-I-PARA-MENTHENE	1,136.5996	27	1,910.30	A
POLYMERIZED PINENE	1,917.3562	12	1,304.00	A
POLYOXYETHYLENE POLYOXYPROPYLENE	1,361.4794	156	10,873.55	A
POLYOXYETHYLENE SORBITOL, MIXED ETHER ESTER	24,091.4130	348	31,857.78	A

Commodity Chemical	Pounds Applied	Agricultural Applications	Amount Treated	Unit Type
RICE				
POLYOXYETHYLENE SORBITAN MIXED FATTY ACID ESTERS	21,144.9560	1,125	76,245.99	A
POLYOXYETHYLENE SORBITAN MONOOLEATE	801.8337	353	20,813.63	A
POLYOXYETHYLENE SORBITAN TRIOLEATE	5,278.7384	353	20,813.63	A
POLYSACCHARIDE POLYMER	0.7224	11	1,188.40	A
POLYSILOXANE	66.2130	43	1,882.70	A
POTASSIUM HYDROXIDE	3.3194	8	525.00	A
PROPANIL	1,493,928.8146	4,423	317,521.25	A
PROPICONAZOLE	693.9914	71	5,600.96	A
PROPIONIC ACID	23.7160	9	648.00	A
PROPYLENE GLYCOL	497.0562	387	30,265.26	A
SODIUM CHLORATE	5,209.9207	17	906.20	A
SODIUM DIISOOCTYLSULFOSUCCINATE	4.3055	12	1,122.00	A
SODIUM POLYACRYLATE	536.2576	78	6,515.90	A
SORBITAN FATTY ACID ESTERS	4,625.4591	1,125	76,245.99	A
SOYBEAN FATTY ACIDS, DIMETHYLAMINE SALT	0.5960	1	70.00	A
SULFURYL FLUORIDE	794.4080		733,830.00	C
TALL OIL	24.2810	23	1,794.00	A
TALL OIL FATTY ACIDS	16,410.0756	1,424	97,230.67	A
ALPHA-[PARA-(1,1,3,3-TETRAMETHYLBUTYL)PHENYL]-OMEGA -HYDROXYPOLY(OXYETHYLENE)	25.6564	2	215.10	A
THIOBENCARB	308,491.3262	915	79,109.04	A
TRICLOPYR, TRIETHYLAMINE SALT	40,821.5677	3,349	245,836.95	A
TRIFLOXYSTROBIN	693.9914	71	5,600.96	A
ALPHA-2,6,8-TRIMETHYL-4-NONYLOXY-OMEGA-HYDROXYPOLY (OXYETHYLENE)	705.3535	127	8,336.61	A
TRISODIUM PHOSPHATE	122.6230	232	20,174.70	A
ALPHA-UNDECYL-OMEGA-HYDROXYPOLY(OXYETHYLENE)	50.7236	12	645.00	A
UREA	4.8703	1	71.00	A
VEGETABLE OIL	4,582.3265	46	3,576.30	A
VINYL POLYMER	14.3040	21	1,150.30	A
Site Total	5,456,428.3740	30,100		
RICE, WILD				
ALPHA-ALKYL (C9-C11)-OMEGA-HYDROXYPOLY(OXYETHYLENE)	1.7334	2	50.00	A
ALKYL (C8,C10) POLYGLYCOSIDE	9.6686	2	50.00	A
AMMONIUM SULFATE	9.1488	2	184.00	A
BACILLUS THURINGIENSIS, SUBSP. ISRAELENSIS, STRAIN AM 65-52	931.1120		4,668.00	A
CARBON DIOXIDE	21.5600		10,000.00	C
CARFENTRAZONE-ETHYL	300.8225	24	1,791.05	A
CITRIC ACID	0.5124	2	184.00	A
COPPER SULFATE (PENTAHYDRATE)	68,305.4665	71	5,312.33	A
ALPHA-(PARA-DODECYLPHENYL)-OMEGA-HYDROXYPOLY(OXYETHYLENE)	1.8376	2	50.00	A
GLYPHOSATE, ISOPROPYLAMINE SALT	330.7208	2	160.00	A
GLYPHOSATE, POTASSIUM SALT	218.7159	3	104.00	A
MALATHION	3,140.5895	25	2,364.28	A
ALPHA-(PARA-NONYLPHENYL)-OMEGA-HYDROXYPOLY(OXYETHYLENE)	0.3154	2	50.00	A
ALPHA-(PARA-NONYLPHENYL)-OMEGA-HYDROXYPOLY (OXYETHYLENE) SULFATE, AMMONIUM SALT	0.0791	1	54.00	A
OLEIC ACID	1.3933	2	50.00	A
ORCHEX 796 OIL	20.7756	2	50.00	A
PETROLEUM OIL, PARAFFIN BASED	16.4088	1	54.00	A
PHOSPHINE	0.4400		10,000.00	C
PHOSPHORIC ACID	2.8310	2	184.00	A
POLYACRYLIC POLYMER	0.2562	2	184.00	A
POLYOXYETHYLENE SORBITAN MIXED FATTY ACID ESTERS	2.5305	1	54.00	A
SORBITAN FATTY ACID ESTERS	0.5535	1	54.00	A
TRICLOPYR, TRIETHYLAMINE SALT	42.5330	1	30.00	A
Site Total	73,360.0044	133		
RIGHTS OF WAY				
ABAMECTIN	0.2424	4	15.50	A
	0.1168			
TOTAL POUNDS OF THIS CHEMICAL 0.3592				
ACEPHATE	181.9700			
ACID BLUE 9, DIAMMONIUM SALT	37.0764			

Commodity Chemical	Pounds Applied	Agricultural Applications	Amount Treated	Unit Type
RIGHTS OF WAY				
ACROLEIN	222,823.9475			
ALACHLOR	6.0638			
ALCOHOLS, C4-C12, NORMAL	0.0803			
ALKYLAMINO-3-AMINOPROPANE HYDROXYACETATE, ALKYL DERIVED FROM COCONUT OIL FATTY ACIDS	191.5234			
ALPHA-ALKYLARYL-OMEGA-HYDROXYPOLY(OXYETHYLENE)	1,082.6060			
	0.4384	1	1.00	A
TOTAL POUNDS OF THIS CHEMICAL 1,083.0444				
ALKYL (50%C14, 40%C12, 10%C16) DIMETHYLBENZYL AMMONIUM CHLORIDE	52.2691			
ALKYL (60%C14, 30%C16, 5%C12, 5%C18) DIMETHYLBENZYL AMMONIUM CHLORIDE	3.7378			
ALKYL (67%C12, 25%C14, 7%C16, 1%C8,C10,C18) DIEMTHYLBENZYL AMMONIUM CHLORIDE	45.0053			
ALKYL (68%C12, 32%C14) DIMETHYLETHYLBENZYL AMMONIUM CHLORIDE	3.7378			
ALPHA-ALKYL (C8-C18)-OMEGA-HYDROXYPOLY(OXYETHYLENE) POLY(OXYPROPYLENE)	17.4913			
ALPHA-ALKYL (C9-C11)-OMEGA-HYDROXYPOLY(OXYETHYLENE)	486.6364			
	58.4234	22	421.00	A
TOTAL POUNDS OF THIS CHEMICAL 545.0598				
ALPHA-ALKYL (C9-C16)-OMEGA-HYDROXYPOLY(OXYETHYLENE)	13.9332			
ALPHA-ALKYL (C10-C12)-OMEGA-HYDROXYPOLY(OXYETHYLENE)	0.0685			
ALPHA-ALKYL-OMEGA-HYDROXYPOLY(OXYETHYLENE)	0.0191			
ALPHA-ALKYL (SECONDARY C12-C14)-OMEGA-HYDROXYPOLY (OXYETHYLENE)	0.3011			
ALPHA-ALKYL (C12-C18)-OMEGA-HYDROXYPOLY(OXYETHYLENE) POLY(OXYPROPYLENE)	64.3113			
ALPHA-ALKYL (C12-C14)-OMEGA-HYDROXYPOLY(OXYETHYLENE)	1,309.7530			
	2.2230	5	9.00	A
TOTAL POUNDS OF THIS CHEMICAL 1,311.9760				
ALPHA-ALKYLPHENYL-OMEGA-HYDROXYPOLY(OXYETHYLENE)	9.3962			
ALKYL (C9-C11) OLIGOMERIC D-GLUCOPYRANOSIDE	7.3678			
ALKYL (C8,C10) POLYGLYCOSIDE	5,463.2035			
	1,946.9226	9	1,758.30	A
TOTAL POUNDS OF THIS CHEMICAL 7,410.1261				
D-TRANS ALLETHRIN	0.3098			
ALLYLOXYPOLYETHYLENE GLYCOL ACETATE	16.4683			
ALUMINUM PHOSPHIDE	1,903.5999			
	1.7600		50.00	A
	0.3094	1	58,000.00	S
TOTAL POUNDS OF THIS CHEMICAL 1,905.6693				
AMINOPYRALID, TRIISOPROPANOLAMINE SALT	48.4728			
4-AMINOPYRIDINE	0.0263			
AMITRAZ	11.6254			
AMITROLE	1.2367			
AMMONIUM NITRATE	155.7715			
	5.8924	20	275.50	A
TOTAL POUNDS OF THIS CHEMICAL 161.6639				
AMMONIUM PROPIONATE	774.8962			
	23.6646	6	36.50	A
TOTAL POUNDS OF THIS CHEMICAL 798.5608				
AMMONIUM SULFATE	4,753.1213			
	198.8708	35	374.00	A
TOTAL POUNDS OF THIS CHEMICAL 4,951.9921				
PARA-TERT-AMYLPHENOL	0.5158			
ATRAZINE	66.4305			
ATRAZINE, OTHER RELATED	1.3102			
AZADIRACHTIN	0.5923			
	0.1940	2	10.60	A
TOTAL POUNDS OF THIS CHEMICAL 0.7863				
AZOXYSTROBIN	0.3750			
	0.1875	1	3.00	A
TOTAL POUNDS OF THIS CHEMICAL 0.5625				
BACILLUS SPHAERICUS, SEROTYPE H-5A5B, STRAIN 2362	1.0240			
BACILLUS THURINGIENSIS (BERLINER)	0.0125			
BACILLUS THURINGIENSIS (BERLINER), SUBSP. ISRAELENSIS, SEROTYPE H-14	1.8202			

Commodity	Chemical		Pounds Applied	Agricultural Applications	Amount Treated	Unit Type
RIGHTS OF WAY						
	BACILLUS THURINGIENSIS, SUBSP. ISRAELENSIS, STRAIN AM 65-52		2.5525			
	BACILLUS THURINGIENSIS, SUBSP. KURSTAKI, STRAIN ABTS-351, FERMENTATION SOLIDS AND SOLUBLES		5.9400			
			2.1600	2	3.50	A
	TOTAL POUNDS OF THIS CHEMICAL	8.1000				
	BACILLUS THURINGIENSIS, SUBSP. KURSTAKI, STRAIN HD-1		0.0193			
	BACILLUS THURINGIENSIS (BERLINER), SUBSP. KURSTAKI, STRAIN SA-11		0.0375			
	BACILLUS THURINGIENSIS (BERLINER), SUBSP. SAN DIEGO		2.0863			
	BENEFIN		0.1000			
	BENSULIDE		15.8637	1	4.00	A
			7.9318			
	TOTAL POUNDS OF THIS CHEMICAL	23.7955				
	BENZOIC ACID		213.4458			
			4.0006	15	217.00	A
	TOTAL POUNDS OF THIS CHEMICAL	217.4464				
	BIFENAZATE		0.3766			
	BIFENTHRIN		60.6480			
	N,N-BIS-(2-OMEGA-HYDROXYPOLY(OXYETHYLENE)ETHYL) ALKYLAMINE, ALKYL DERIVED FROM TALLOW FATTY ACIDS		253.8545			
			1.1397	1	4.00	A
	TOTAL POUNDS OF THIS CHEMICAL	254.9942				
	BORAX		57,725.6558			
	BORIC ACID		6.0453			
	BOSCALID		12.6438			
	BRODIFACOUM		0.0380			
	BROMACIL		37,252.0657			
			8.8000		6.00	A
	TOTAL POUNDS OF THIS CHEMICAL	37,260.8657				
	BROMACIL, LITHIUM SALT		2,508.4217			
	BROMADIOLONE		0.1059			
			0.0001	1	1.00	A
	TOTAL POUNDS OF THIS CHEMICAL	0.1060				
	BROMETHALIN		0.1911			
	1-BROMO-3-CHLORO-5,5-DIMETHYL HYDANTOIN		30.0000			
	BROMOXYNIL HEPTANOATE		20.3906			
	BROMOXYNIL OCTANOATE		153.3453			
	BUPROFEZIN		0.7875			
	2-BUTOXYETHANOL		3.0484			
	BUTYL ALCOHOL		1,652.1632			
			0.3947	10	168.71	A
	TOTAL POUNDS OF THIS CHEMICAL	1,652.5579				
	N-BUTYL-1,2-BENZISOTHIAZOLIN-3-ONE		126.6384			
	CACODYLIC ACID		14.0950			
	CALCIUM ACID METHANEARSONATE		0.1450			
	CALCIUM CHLORIDE		37.6536			
	CALCIUM HYPOCHLORITE		7,794.4000			
	CARBARYL		118.3619			
	CARBON		25,064.3670			
	CARFENTRAZONE-ETHYL		48.6174			
			0.3240	2	20.00	A
	TOTAL POUNDS OF THIS CHEMICAL	48.9414				
	CHLORFENAPYR		2.7519			
	CHLORFLURENOL, METHYL ESTER		1.6882			
	5-CHLORO-2-METHYL-4-ISOTHIAZOLIN-3-ONE		5.2492			
	CHLOROPHACINONE		2.5132			
			0.0050	1	100.00	U
	TOTAL POUNDS OF THIS CHEMICAL	2.5182				
	CHLOROPICRIN		693.0000	1	7.00	A
	CHLOROTHALONIL		49.6722	9	23.00	A
			9.8501			
	TOTAL POUNDS OF THIS CHEMICAL	59.5223				
	CHLORPYRIFOS		595.6513			
			0.3750	1	1.50	A
	TOTAL POUNDS OF THIS CHEMICAL	596.0263				

Commodity	Chemical		Pounds Applied	Agricultural Applications	Amount Treated	Unit Type
RIGHTS OF WAY						
	CHLORSULFURON		2,702.0105			
			4.2891	1	26.00	A
	TOTAL POUNDS OF THIS CHEMICAL	2,706.2996				
	CHLORTHAL-DIMETHYL		159.0503			
	CITRIC ACID		695.5743			
			14.4712	15	98.50	A
	TOTAL POUNDS OF THIS CHEMICAL	710.0455				
	CLARIFIED HYDROPHOBIC EXTRACT OF NEEM OIL		2.2600			
	CLETHODIM		10.7067			
	CLOPYRALID, MONOETHANOLAMINE SALT		3,832.9399			
			3.3066	5	5.00	A
	TOTAL POUNDS OF THIS CHEMICAL	3,836.2465				
	CLOPYRALID,TRIETHYLAMINE SALT		11.7792			
	COCONUT DIETHANOLAMIDE		28.7316			
	COPPER		3.9817			
	COPPER AMMONIUM COMPLEX		0.0726			
	COPPER CARBONATE, BASIC		7,600.1010			
	COPPER ETHANOLAMINE COMPLEXES, MIXED		8,423.0088			
			37.0352		2.00	A
	TOTAL POUNDS OF THIS CHEMICAL	8,460.0440				
	COPPER ETHYLENEDIAMINE COMPLEX		830.1625			
	COPPER HYDROXIDE		3,083.3961			
	COPPER NAPHTHENATE		56,913.7740			
	COPPER OXIDE (OUS)		50.3400			
	COPPER SULFATE (BASIC)		26.0000			
	COPPER SULFATE (PENTAHYDRATE)		275,016.7375			
	COTTONSEED OIL		7.1116			
	COUMAFURYL		0.0438			
	CYANURIC ACID		5.8800			
	CYFLUTHRIN		165.5577			
			0.1002	2	5.70	A
	TOTAL POUNDS OF THIS CHEMICAL	165.6579				
	BETA-CYFLUTHRIN		2,649.6146			
	CYHALOFOP BUTYL		56.2269			
	CYMOXANIL		0.0625			
	CYPERMETHRIN		44.4759			
			0.4158	1	9.20	A
	TOTAL POUNDS OF THIS CHEMICAL	44.8917				
	CYPRODINIL		0.6563			
	CYROMAZINE		7.5720			
			3.0656	3	12.00	A
	TOTAL POUNDS OF THIS CHEMICAL	10.6376				
	2,4-D		306.9251			
	2,4-D, BUTOXYETHANOL ESTER		915.2485			
	2,4-D, DIETHANOLAMINE SALT		2.2214			
	2,4-D, DIMETHYLAMINE SALT		43,851.2968			
			212.3647	20	190.00	A
	TOTAL POUNDS OF THIS CHEMICAL	44,063.6615				
	2,4-D, 2-ETHYLHEXYL ESTER		262.1386			
			72.2189	5	168.00	A
	TOTAL POUNDS OF THIS CHEMICAL	334.3575				
	2,4-D, ISOOCTYL ESTER		232.1765			
	2,4-D, ISOPROPYL ESTER		7.3770			
	2,4-D, TRIISOPROPANOLAMINE SALT		140.3857			
	DAZOMET		23,088.6354			
	DDVP		24.2232			
	DDVP, OTHER RELATED		1.4297			
	ALPHA-DECYL-OMEGA-HYDROXYPOLY(OXYETHYLENE) PHOSPHATE		2.2241			
	DELTAMETHRIN		1.5326			
	DERIVATED NATURAL POLYMERS		0.2050			
	DIAZINON		3.7435			
			2.5000	1	2.50	A
	TOTAL POUNDS OF THIS CHEMICAL	6.2435				
	DICAMBA		12.7907			
	DICAMBA, DIMETHYLAMINE SALT		1,159.8631			
			4.0458	2	50.00	A
	TOTAL POUNDS OF THIS CHEMICAL	1,163.9089				
	DICHLOBENIL		10,610.1059			

Commodity	Chemical		Pounds Applied	Agricultural Applications	Amount Treated	Unit Type
RIGHTS OF WAY						
	1,3-DICHLORO-5,5-DIMETHYLHYDANTOIN		13.7000			
	1,3-DICHLORO-5-ETHYL-5-METHYLHYDANTOIN		5.3000			
	DICLORAN		4.9988	1	4.00	A
			0.3750			
	TOTAL POUNDS OF THIS CHEMICAL	5.3738				
	DICROTOPHOS		1.1431			
	DIDECYL DIMETHYL AMMONIUM CHLORIDE					
	DIETHATYL-ETHYL		0.0625			
	DIETHYLENE GLYCOL		3,361.1729			
	DIFETHIALONE		0.0173			
	DIFLUBENZURON		3.1618			
	DIGLYCOLAMINE SALT OF 3,6-DICHLORO-O-ANISIC ACID		7,139.3810			
	DIKEGULAC SODIUM		8.3200			
	DIMETHOATE		13.6264	1	10.00	A
	DIMETHOMORPH		0.4235			
	DIMETHYL ALKYL TERTIARY AMINES		213.4946			
			4.3566	15	217.00	A
	TOTAL POUNDS OF THIS CHEMICAL	217.8512				
	DIMETHYLPOLYSILOXANE		392.9254			
			77.3906	106	887.64	A
	TOTAL POUNDS OF THIS CHEMICAL	470.3160				
	DIMETHYL SILICONE FLUID EMULSION		47.1451			
	DIMETHYL SOYA AMINE		0.4206			
	ALPHA-(ORTHO,PARA-DINONYLPHENYL)-OMEGA-HYDROXYPOLYOXY (ETHYLENE) PHOSPHATE		9.2888			
	DINOSEB		89.5247			
	DIOCTYL DIMETHYL AMMONIUM CHLORIDE					
	DIOCTYL PHTHALATE		562.4156			
	DIPHACINONE		6.7839			
			0.1345	17	1,608.00	U
			0.1242	22	765.00	A
	TOTAL POUNDS OF THIS CHEMICAL	7.0426				
	DIPHACINONE, SODIUM SALT		0.2794			
	DIQUAT DIBROMIDE		21,222.8032			
			70.2205	43	26.33	A
	TOTAL POUNDS OF THIS CHEMICAL	21,293.0237				
	DISODIUM OCTABORATE TETRAHYDRATE		8,619.3566			
	DISULFOTON		7.5000			
	DITHIOPYR		2,313.0713			
	DIURON		372,246.3869			
			1,808.0496	14	237.40	A
	TOTAL POUNDS OF THIS CHEMICAL	374,054.4365				
	DODECYLBENZENE SULFONIC ACID		124.5037			
	ALPHA-(PARA-DODECYLPHENYL)-OMEGA-HYDROXYPOLY(OXYETHYLENE)		61.0274			
			13.5246	2	145.50	A
	TOTAL POUNDS OF THIS CHEMICAL	74.5520				
	DICHLORPROP, BUTOXYETHANOL ESTER		0.1655			
	2,4-DP-P, DIMETHYLAMINE SALT		298.4793			
			0.0979	1	2.00	A
	TOTAL POUNDS OF THIS CHEMICAL	298.5772				
	EDTA, SODIUM SALT		0.0609			
	EDTA, TETRASODIUM SALT		7.6618			
	EMULSIFIABLE METHYLATED VEGETABLE OIL		86.5053			
	EPTC		196.9964			
	ESFENVALERATE		2.1666			
	ESSENTIAL OILS		3.5822			
	ETHALFLURALIN		8.4779			
	ETHEPHON		11.8858			
	ETHOFUMESATE		488.7544			
	ETHYL ALCOHOL		638.3537			
	ETHYLENE GLYCOL		12,784.2807			
			1.2095	2	1.50	A
	TOTAL POUNDS OF THIS CHEMICAL	12,785.4902				
	ETHYLENE GLYCOL MONOMETHYL ETHER		53.1717			
	FAMOXADONE		0.0625			
	FATTY ACIDS, METHYL ESTERS		565.1230			
			4.2548	1	4.00	A
	TOTAL POUNDS OF THIS CHEMICAL	569.3778				

Commodity Chemical		Pounds Applied	Agricultural Applications	Amount Treated	Unit Type
RIGHTS OF WAY					
FATTY ACIDS, MIXED		3,540.3560			
		40.8103	2	203.30	A
TOTAL POUNDS OF THIS CHEMICAL	3,581.1663				
FATTY ACIDS DERIVED FROM TALLOW		523.9129			
		0.8892	5	9.00	A
TOTAL POUNDS OF THIS CHEMICAL	524.8021				
FENBUTATIN-OXIDE		0.0372			
FENHEXAMID		1.5000	1	3.00	A
FIPRONIL		1.3688			
FLUAZIFOP-BUTYL		20.8713			
FLUAZIFOP-P-BUTYL		590.4648			
		0.0951	4	0.35	A
TOTAL POUNDS OF THIS CHEMICAL	590.5599				
FLUDIOXONIL		0.5625			
		0.3282	3	4.40	A
TOTAL POUNDS OF THIS CHEMICAL	0.8907				
FLUMIOXAZIN		7,538.3821			
		8.8613	3	83.00	A
TOTAL POUNDS OF THIS CHEMICAL	7,547.2434				
FLURECOL-METHYL		0.4029			
FLURIDONE		98.2230			
FLUROXYPYR, 1-METHYLHEPTYL ESTER		6.2616			
FLUTOLANIL		35.8094			
TAU-FLUVALINATE		0.1300	1	1.00	A
FORMALDEHYDE		8,222.8689			
FOSETYL-AL		7.2290			
FREE FATTY ACIDS AND/OR AMINE SALTS		3.6689			
GLUFOSINATE-AMMONIUM		2,327.0088			
		16.2505	42	6.98	A
TOTAL POUNDS OF THIS CHEMICAL	2,343.2593				
GLUTARALDEHYDE		12.1168			
GLYPHOSATE		61,838.9202			
		702.8218	4	462.20	A
TOTAL POUNDS OF THIS CHEMICAL	62,541.7420				
GLYPHOSATE, DIAMMONIUM SALT		3,196.0516			
		78.8754	38	26.40	A
TOTAL POUNDS OF THIS CHEMICAL	3,274.9270				
GLYPHOSATE, ISOPROPYLAMINE SALT		1,312,772.1827			
		4,927.3109	264	5,899.86	A
		12.8147		57.50	U
TOTAL POUNDS OF THIS CHEMICAL	1,317,712.3083				
GLYPHOSATE, MONOAMMONIUM SALT		34,876.2190			
		0.1379	1	2.55	A
TOTAL POUNDS OF THIS CHEMICAL	34,876.3569				
GLYPHOSATE, POTASSIUM SALT		132,014.3982			
		4,387.0825	63	2,846.15	A
TOTAL POUNDS OF THIS CHEMICAL	136,401.4807				
GLYPHOSATE-TRIMESIUM		193.7855			
HALOSULFURON-METHYL		8.9423			
HEXAZINONE		7,698.4388			
HYDRAMETHYLNON		1.2475			
HYDROGEN CYANAMIDE		869.4021			
HYDROPRENE		0.5235			
HYDROTREATED PARAFFINIC SOLVENT		1,537.5137			
		6.9533	1	22.50	A
TOTAL POUNDS OF THIS CHEMICAL	1,544.4670				
2-(3-HYDROXYPROPYL)-HEPTA-METHYL TRISILOXANE, ETHOXYLATED, ACETATE		272.6663			
		1.3601	1	18.00	A
TOTAL POUNDS OF THIS CHEMICAL	274.0264				
IMAZALIL		54.2340			
IMAZAPYR, ISOPROPYLAMINE SALT		9,532.2732			
		0.2716	1	1.50	A
TOTAL POUNDS OF THIS CHEMICAL	9,532.5448				
IMIDACLOPRID		135.3005			
		0.4441	3	6.70	A
TOTAL POUNDS OF THIS CHEMICAL	135.7446				
INDOXACARB		0.0013			

Commodity Chemical		Pounds Applied	Agricultural Applications	Amount Treated	Unit Type
RIGHTS OF WAY					
IPRODIONE		12.7703			
		1.1243	2	2.50	A
TOTAL POUNDS OF THIS CHEMICAL	13.8946				
IRON PHOSPHATE		3.0185			
ISOOCTYL PHTHALATE		53.9218			
ISOPARAFFINIC HYDROCARBONS		1,861.3130			
ISOPROPYL ALCOHOL		7,413.2451			
		1.2413	8	103.80	A
TOTAL POUNDS OF THIS CHEMICAL	7,414.4864				
ISOPROPYLAMINE DODECYLBENZENE SULFONATE		21.6903			
		0.3924	6	51.00	A
TOTAL POUNDS OF THIS CHEMICAL	22.0827				
ISOXABEN		15,434.6863			
		0.4031	2	0.60	A
TOTAL POUNDS OF THIS CHEMICAL	15,435.0894				
KEROSENE		1,129.0411			
		7.7469	15	217.00	A
TOTAL POUNDS OF THIS CHEMICAL	1,136.7880				
LAMBDA-CYHALOTHRIN		10.4511			
		0.2351	2	8.00	A
TOTAL POUNDS OF THIS CHEMICAL	10.6862				
LECITHIN		7,136.3385			
		9.0271	5	61.00	A
TOTAL POUNDS OF THIS CHEMICAL	7,145.3656				
LIGNIN SULFONIC ACID, MANGANESE SALT		178.8896			
LIME-SULFUR		15.3397			
LIMONENE		88.4811			
LINURON		50.5000			
		8.5275	1	11.37	A
TOTAL POUNDS OF THIS CHEMICAL	59.0275				
MAGNESIUM PHOSPHIDE		30.0202			
MALATHION		66.2609			
MANCOZEB		58.0105			
MANEB		20.1713			
MANGANESE SULFATE		1.2600			
MCPA, DIMETHYLAMINE SALT		15.0555			
MCPA, 2-ETHYL HEXYL ESTER		4.6699			
MCPP		8.0784			
MCPP, DIMETHYLAMINE SALT		3.5138			
MCPP, POTASSIUM SALT		37.4165			
MCPP-P, DIMETHYLAMINE SALT		316.0315			
		11.5923	1	32.00	A
TOTAL POUNDS OF THIS CHEMICAL	327.6238				
MECOPROP-P		42.3180			
MEFENOXAM		0.1227			
MEFENOXAM, OTHER RELATED		0.0040			
MEFLUIDIDE, DIETHANOLAMINE SALT		215.3441			
MESOSULFURON-METHYL		0.1350	1	10.00	A
METALAXYL		1.7091			
METALDEHYDE		220.7473			
		2.0000	1	2.00	A
TOTAL POUNDS OF THIS CHEMICAL	222.7473				
METAM-SODIUM		91,778.8635			
METHIDATHION		4.7500			
METHIOCARB		0.2000			
METHOMYL		8.4000			
METHOPRENE (POST 1997 SEE CHEM CODE 5026)		81.2000			
S-METHOPRENE		21.2466			
METHOXYCHLOR		0.0766			
METHOXYFENOZIDE		2.7561	1	19.46	A
METHYLATED FATTY ACIDS FROM CANOLA OIL		117.1381			
METHYLATED SILICA		1.7086			
METHYLATED SOYBEAN OIL		15,400.0828			
		152.9003	16	236.46	A
TOTAL POUNDS OF THIS CHEMICAL	15,552.9831				
METHYL BROMIDE		1,407.0000	1	7.00	A
		637.0690			
TOTAL POUNDS OF THIS CHEMICAL	2,044.0690				

Commodity Chemical		Pounds Applied	Agricultural Applications	Amount Treated	Unit Type
RIGHTS OF WAY					
METHYL CELLULOSE		554.5913			
METHYL-2,7-DICHLORO-9-HYDROXYFLUORENE-9-CARBOXYLATE		0.3070			
METHYLENE BIS(THIOCYANATE)		0.5335			
2-METHYL-4-ISOTHIAZOLIN-3-ONE		1.8443			
METHYL ISOTHIOCYANATE		1,073.2274			
METHYL PARATHION		2.9604			
METHYL SILICONE RESINS		54.4347			
METRIBUZIN		6.4688			
MINERAL OIL		563.7694			
		3.4570	1	4.00	A
TOTAL POUNDS OF THIS CHEMICAL	567.2264				
MODIFIED PHTHALIC GLYCEROL ALKYD RESIN		19.2850			
MORPHOLINE		266.4965			
MSMA		3,586.3494			
		71.4706	1	20.00	A
TOTAL POUNDS OF THIS CHEMICAL	3,657.8200				
MUSCALURE		0.2820			
		0.0044		1.00	U
TOTAL POUNDS OF THIS CHEMICAL	0.2864				
MYCLOBUTANIL		3.9551			
		0.2250	1	2.00	A
TOTAL POUNDS OF THIS CHEMICAL	4.1801				
NAA		0.0013			
NAA, AMMONIUM SALT		0.4965			
NAA, ETHYL ESTER		0.4263			
NABAM		2,841.1881			
NALED		5.0758			
NAPROPAMIDE		93.6875			
NONANOIC ACID		1,205.2157			
NONANOIC ACID, OTHER RELATED		63.4324			
4-NONYLPHENOL, FORMALDEHYDE RESIN, PROPOXYLATED		282.1670			
		1.4436	1	4.00	A
TOTAL POUNDS OF THIS CHEMICAL	283.6106				
ALPHA-(PARA-NONYLPHENYL)-OMEGA-HYDROXYPOLY(OXYETHYLENE)		94,423.0817			
		225.0054	33	765.97	A
TOTAL POUNDS OF THIS CHEMICAL	94,648.0871				
ALPHA-(PARA-NONYLPHENYL)-OMEGA-HYDROXYPOLY(OXYETHYLENE), BRANCHED		38.9469			
ALPHA-(PARA-NONYLPHENYL)-OMEGA-HYDROXYPOLY(OXYETHYLENE), PHOSPHATE ESTER		4,092.8423			
		75.8421	13	579.85	A
TOTAL POUNDS OF THIS CHEMICAL	4,168.6844				
NONYL PHENOXY POLYOXYETHYLENE ETHANOL-IODINE COMPLEX		436.8202			
ALPHA-(PARA-NONYLPHENYL)-OMEGA-HYDROXYPOLY (OXYETHYLENE) SULFATE, AMMONIUM SALT		12.2435			
NORFLURAZON		8,646.5313			
		51.9546	2	30.50	A
TOTAL POUNDS OF THIS CHEMICAL	8,698.4859				
NOVALURON		0.2059			
		0.1801	2	2.90	A
TOTAL POUNDS OF THIS CHEMICAL	0.3860				
N-OCTYL BICYCLOHEPTENE DICARBOXIMIDE		0.3432			
OCTYL DECYL DIMETHYL AMMONIUM CHLORIDE ALPHA-OCTYLPHENYL-OMEGA-HYDROXYPOLY(OXYETHYLENE)		6,667.5669			
		22.4040	4	93.30	A
TOTAL POUNDS OF THIS CHEMICAL	6,689.9709				
OLEIC ACID		946.7882			
		10.2545	2	145.50	A
TOTAL POUNDS OF THIS CHEMICAL	957.0427				
OLEIC ACID, ETHYL ESTER		100.9617			
OLEIC ACID, METHYL ESTER		10,734.2887			
		315.8203	10	219.50	A
TOTAL POUNDS OF THIS CHEMICAL	11,050.1090				
ORCHEX 796 OIL		1,961.8489			
		152.9084	2	145.50	A
TOTAL POUNDS OF THIS CHEMICAL	2,114.7573				
ORGANO/MODIFIED POLYSILOXANE		0.1960			
ORGANOSILICONE, POLY OXYALKYLENE ETHER COPOLYMER		729.1850			

Commodity Chemical		Pounds Applied	Agricultural Applications	Amount Treated	Unit Type
RIGHTS OF WAY					
ORYZALIN		181,555.4787			
		12.2325	4	36.65	A
TOTAL POUNDS OF THIS CHEMICAL	181,567.7112				
OXADIAZON		2,169.4538			
OXAMYL		59.7361			
OXYFLUORFEN		35,285.0688			
		497.9039	64	3,431.20	A
TOTAL POUNDS OF THIS CHEMICAL	35,782.9727				
PACLOBUTRAZOL		12,575.7192			
PARAQUAT DICHLORIDE		4,021.4033			
		64.6270	3	59.30	A
TOTAL POUNDS OF THIS CHEMICAL	4,086.0303				
PARATHION		1,083.4116			
PARATHION, OTHER RELATED		18.4446			
PCNB		63.3750			
PCP, OTHER RELATED		0.0256			
PENDIMETHALIN		52,498.2470			
		30.3029	1	8.00	A
TOTAL POUNDS OF THIS CHEMICAL	52,528.5499				
PENTACHLOROPHENOL		0.2228			
PERMETHRIN		176.9704			
		1.9458	1	19.46	A
TOTAL POUNDS OF THIS CHEMICAL	178.9162				
PETROLEUM DISTILLATES		1,422.9913			
PETROLEUM DISTILLATES, ALIPHATIC		221.2021			
		11.3205	1	30.00	A
TOTAL POUNDS OF THIS CHEMICAL	232.5226				
PETROLEUM DISTILLATES, REFINED		110.6176			
		36.5058	3	9.70	A
TOTAL POUNDS OF THIS CHEMICAL	147.1234				
PETROLEUM HYDROCARBONS		1,260.5083			
PETROLEUM OIL, PARAFFIN BASED		8,447.3671			
		63.8627	6	51.00	A
TOTAL POUNDS OF THIS CHEMICAL	8,511.2298				
PETROLEUM OIL, UNCLASSIFIED		847.5968			
		70.6950	1	2.50	A
TOTAL POUNDS OF THIS CHEMICAL	918.2918				
PHENOTHRIN		0.3065			
PHENYLETHYL PROPIONATE		0.0042			
ORTHO-PHENYLPHENOL		2.0634			
PHOSPHORIC ACID		1,523.6598			
		17.0643	15	619.00	A
TOTAL POUNDS OF THIS CHEMICAL	1,540.7241				
PHOSPHORUS		1.0461			
PICLORAM		0.0181			
PINDONE		0.0070			
BETA-PINENE POLYMER		10.3594			
PIPERALIN		7.0755	3	9.00	A
PIPERONYL BUTOXIDE		542.9358			
		1.9031	2	9.00	A
TOTAL POUNDS OF THIS CHEMICAL	544.8389				
PIPERONYL BUTOXIDE, OTHER RELATED		135.7330			
		0.4758	2	9.00	A
TOTAL POUNDS OF THIS CHEMICAL	136.2088				
POLYACRYLAMIDE, POLYETHYLENE GLYCOL MIXTURE		277.8629			
		0.4929	2	22.00	A
TOTAL POUNDS OF THIS CHEMICAL	278.3558				
POLYACRYLAMIDE POLYMER		646.3399			
POLYACRYLIC POLYMER		121.7766			
		1.3195	9	62.00	A
TOTAL POUNDS OF THIS CHEMICAL	123.0961				
POLYALKENE OXIDE MODIFIED HEPTAMETHYL TRISILOXANE		66.4961			
		0.2456	1	19.46	A
TOTAL POUNDS OF THIS CHEMICAL	66.7417				
POLYBUTENES		100.9148			
		0.7598	1	4.00	A
TOTAL POUNDS OF THIS CHEMICAL	101.6746				
POLYETHER MODIFIED POLYSILOXANE		4.6886			

Commodity Chemical		Pounds Applied	Agricultural Applications	Amount Treated	Unit Type
RIGHTS OF WAY					
POLYETHYLENE GLYCOL		1,235.6398			
POLYETHYLENE GLYCOL DIACETATE		1.4971			
POLYETHYLENE GLYCOL MONO(3-(TETRAMETHYL-1-(TRIMETHYLSILOXY)DISILOXANYL)PROPYL)ETHER		508.1796			
		5.2688	9	25.90	A
TOTAL POUNDS OF THIS CHEMICAL	513.4484				
POLY-I-PARA-MENTHENE		56.5642	5	76.00	A
		43.4116			
TOTAL POUNDS OF THIS CHEMICAL	99.9758				
POLYMERIZED ACRYLIC ACID		140.7276			
		4.7988			
TOTAL POUNDS OF THIS CHEMICAL	145.5264				
POLYOXYETHYLENE DIOLEATE		32.8596			
POLYOXYETHYLENE POLYOXYPROPYLENE		57.8349			
		1.3075	2	10.50	A
TOTAL POUNDS OF THIS CHEMICAL	59.1424				
POLYOXYETHYLENE SORBITOL, MIXED ETHER ESTER		13,229.4079			
POLYOXYETHYLENE SORBITAN MIXED FATTY ACID ESTERS		391.7919			
POLYOXYETHYLENE SORBITAN MONOOLEATE		79.6159			
		1.5696	6	51.00	A
TOTAL POUNDS OF THIS CHEMICAL	81.1855				
POLYOXYETHYLENE SORBITAN TRIOLEATE		492.9028			
		10.3334	6	51.00	A
TOTAL POUNDS OF THIS CHEMICAL	503.2362				
POLYSACCHARIDE POLYMER		28.5509			
POLYSILOXANE		2.6598			
POTASH SOAP		237.2996			
POTASSIUM HYDROXIDE		8.8561			
POTASSIUM PHOSPHITE		6.1058			
PRODIAMINE		16,774.1764			
PRODIAMINE, OTHER RELATED		45.3600			
PROMETON		1.5535			
PROPICONAZOLE		2.0042			
		0.6086	1	4.00	A
TOTAL POUNDS OF THIS CHEMICAL	2.6128				
PROPIONIC ACID		3,056.7632			
		27.6852	8	604.00	A
TOTAL POUNDS OF THIS CHEMICAL	3,084.4484				
PROPYLENE GLYCOL		135.1373			
PROPYLENE GLYCOL, METHYL ETHER		0.5460			
PROPYZAMIDE		17.8400			
		8.1600	1	4.00	A
TOTAL POUNDS OF THIS CHEMICAL	26.0000				
PYMETROZINE		2.3438	2	9.00	A
PYRACLOSTROBIN		6.4000			
PYRAFLUFEN-ETHYL		210.0294			
PYRETHRINS		135.7655			
		0.2379	2	9.00	A
TOTAL POUNDS OF THIS CHEMICAL	136.0034				
PYRIPROXYFEN		3.4750			
QST 713 STRAIN OF DRIED BACILLUS SUBTILIS		3.1430	3	13.00	A
QUINCLORAC		1.8750			
SAWDUST		1.1330			
SETHOXYDIM		271.1534			
		4.7245	1	200.00	A
TOTAL POUNDS OF THIS CHEMICAL	275.8779				
SILICA AEROGEL		0.9500			
SILICONE		3.3008			
SILICONE DEFOAMER		4.2650			
SIMAZINE		70,195.1234			
		329.1156	21	95.10	A
TOTAL POUNDS OF THIS CHEMICAL	70,524.2390				
SODIUM BROMIDE		2,096.7610			
SODIUM CACODYLATE		82.4522			
SODIUM CHLORATE		1,245.0000			
SODIUM CYANIDE		267.5400			
SODIUM DECYL SULFATE		0.4730			
SODIUM DICHLORO-S-TRIAZINETRIONE DIHYDRATE		0.3421			

Commodity	Chemical		Pounds Applied	Agricultural Applications	Amount Treated	Unit Type
RIGHTS OF WAY						
	SODIUM DIISOOCTYLSULFOSUCCINATE		81.2866			
	SODIUM DIMETHYL DITHIO CARBAMATE		2,841.1881			
	SODIUM DIOCTYLSULFOSUCCINATE		6.4584			
	SODIUM FLUORIDE		93,582.0045			
	SODIUM HYPOCHLORITE		939.3811			
	SODIUM LAUROAMPHO ACETATE		0.3570			
	SODIUM LAURYL SULFATE		0.2409			
	SODIUM METABORATE TETRAHYDRATE		2,021.7500			
	SODIUM NITRATE		47,452.7785			
	SODIUM POLYACRYLATE		139.8154			
			4.3521	6	36.50	A
	TOTAL POUNDS OF THIS CHEMICAL	144.1675				
	SODIUM XYLENE SULFONATE		38.3088			
	SORBITAN FATTY ACID ESTERS		85.7045			
	SORBITAN TRIOLEATE		1.1121			
	SOYBEAN FATTY ACIDS, DIMETHYLAMINE SALT		21.7584			
	SOYBEAN OIL		11.7921			
	SPINOSAD		2.0435	4	14.20	A
			0.2020			
			0.0550		1.00	U
	TOTAL POUNDS OF THIS CHEMICAL	2.3005				
	STRYCHNINE		19.6750			
			0.0118	5	6.75	A
	TOTAL POUNDS OF THIS CHEMICAL	19.6868				
	STYRENE BUTADIENE COPOLYMER		59.2943			
	SULFAQUINOXALINE		0.0125			
	SULFOMETURON-METHYL		21,319.3035			
			17.9531		76.00	A
			0.9844		2.00	U
	TOTAL POUNDS OF THIS CHEMICAL	21,338.2410				
	SULFUR		132.4941			
			38.4000	2	5.00	A
	TOTAL POUNDS OF THIS CHEMICAL	170.8941				
	SULFURYL FLUORIDE		32.6700			
	TALL OIL		236.3911			
	TALL OIL FATTY ACIDS		1,336.2719			
			0.8830	1	22.50	A
	TOTAL POUNDS OF THIS CHEMICAL	1,337.1549				
	TARTRAZINE		3.7500			
	TEBUCONAZOLE		0.0563			
	TEBUTHIURON		7,997.1582			
	TEMEPHOS		99.9012			
	1080		0.3000			
	TETRACHLORVINPHOS		0.2401			
	TETRAMETHRIN		0.0242			
	ALPHA-[PARA-(1,1,3,3-TETRAMETHYLBUTYL)PHENYL]-OMEGA -HYDROXYPOLY(OXYETHYLENE)		1,568.0305			
	TETRAPOTASSIUM PYROPHOSPHATE		19.1544			
	THIABENDAZOLE		24.8750			
	THIAZOPYR		39.1208			
	THIOPHANATE-METHYL		28.2325			
			7.7500	6	13.20	A
	TOTAL POUNDS OF THIS CHEMICAL	35.9825				
	THIRAM		26.0328			
	TRALOMETHRIN		0.0001			
	TRIADIMEFON		1.0461			
	TRICHLORFON		963.2000			
	TRICHLORO-S-TRIAZINETRIONE		22,296.0000			
	TRICLOPYR, BUTOXYETHYL ESTER		29,118.4877			
			111.5400	19	39.20	A
	TOTAL POUNDS OF THIS CHEMICAL	29,230.0277				
	TRICLOPYR, TRIETHYLAMINE SALT		20,019.8234			
			31.8998	2	60.00	A
	TOTAL POUNDS OF THIS CHEMICAL	20,051.7232				
	TRIETHANOLAMINE		48.8438			
	TRIFLOXYSTROBIN		1.8557	1	19.46	A
			0.1250			
	TOTAL POUNDS OF THIS CHEMICAL	1.9807				

Commodity Chemical	Pounds Applied	Agricultural Applications	Amount Treated	Unit Type
RIGHTS OF WAY				
TRIFLOXYSULFURON-SODIUM	0.0455			
TRIFLURALIN	2,242.1593			
TRIFORINE	0.1491			
TRINEXAPAC-ETHYL	4.8201			
TRISODIUM PHOSPHATE	18.9297			
ALPHA-UNDECYL-OMEGA-HYDROXYPOLY(OXYETHYLENE)	3,664.0953			
UREA	243.3217			
UREA DIHYDROGEN SULFATE	536.1023			
VEGETABLE OIL	28.4467			
VINYL POLYMER	160.1026			
WARFARIN	0.0238			
XYLENE	3.2893			
ZINC PHOSPHIDE	65.7375			
	9.8400	1	401.00	A
TOTAL POUNDS OF THIS CHEMICAL 75.5775				
ZINC SULFATE	0.1620			
ZIRAM	394.8732			
UNKNOWN				
Site Total	3,813,546.5487	988		
RUTABAGA				
AZADIRACHTIN	0.6171	22	31.00	A
CLARIFIED HYDROPHOBIC EXTRACT OF NEEM OIL	45.2029	23	32.54	A
Site Total	45.8200	45		
RYE				
ALPHA-ALKYL (C9-C11)-OMEGA-HYDROXYPOLY(OXYETHYLENE)	8.3425	6	223.10	A
ALUMINUM PHOSPHIDE	7.0835		105,300.00	C
AMMONIUM NITRATE	1.0765	6	223.10	A
AMMONIUM SULFATE	26.6423	6	223.10	A
BENZOIC ACID	0.1728	2	26.40	A
BROMOXYNIL HEPTANOATE	22.8127	4	65.50	A
BROMOXYNIL OCTANOATE	35.4916	6	100.50	A
BUTYL ALCOHOL	10.2680	9	280.20	A
2,4-D, DIMETHYLAMINE SALT	1,430.3225	31	1,518.90	A
DICAMBA, DIMETHYLAMINE SALT	3.1355	1	25.00	A
DIETHYLENE GLYCOL	2.8954	5	96.50	A
DIMETHYL ALKYL TERTIARY AMINES	0.1882	2	26.40	A
DIMETHYLPOLYSILOXANE	0.2601	14	376.70	A
GLYPHOSATE, POTASSIUM SALT	629.9162	10	406.10	A
2-(3-HYDROXYPROPYL)-HEPTA-METHYL TRISILOXANE, ETHOXYLATED, ACETATE	0.1360	1	8.40	A
ISOPROPYL ALCOHOL	1.2892	5	119.00	A
KEROSENE	0.3347	2	26.40	A
MCPA, DIMETHYLAMINE SALT	275.7827	10	215.50	A
METHYLATED SOYBEAN OIL	6.3939	2	26.40	A
ALPHA-(PARA-NONYLPHENYL)-OMEGA-HYDROXYPOLY(OXYETHYLENE)	121.6033	18	470.70	A
ALPHA-OCTYLPHENYL-OMEGA-HYDROXYPOLY(OXYETHYLENE)	12.1751	1	25.00	A
OLEIC ACID	0.3655	4	94.00	A
OLEIC ACID, METHYL ESTER	209.8517	7	231.50	A
OXYFLUORFEN	18.4926	1	80.00	A
POTASSIUM N-METHYLDITHIOCARBAMATE	224.7287	1	2.00	A
PROPYLENE GLYCOL	2.8954	5	96.50	A
PROPYLENE GLYCOL, METHYL ETHER	0.9138	4	94.00	A
TALL OIL FATTY ACIDS	5.3566	5	96.50	A
VINYL POLYMER	0.7653	3	175.00	A
Site Total	3,059.6923	97		
RYEGRASS				
AMMONIUM SULFATE	526.1549	9	542.00	A
BENZOIC ACID	5.5935	29	900.50	A
N,N-BIS-(2-OMEGA-HYDROXYPOLY(OXYETHYLENE)ETHYL) ALKYLAMINE, ALKYL DERIVED FROM TALLOW FATTY ACIDS	1.3676	2	24.00	A
BROMOXYNIL HEPTANOATE	86.0858	15	324.00	A
BROMOXYNIL OCTANOATE	110.7574	16	383.00	A

Commodity Chemical	Pounds Applied	Agricultural Applications	Amount Treated	Unit Type
RYEGRASS				
BUTYL ALCOHOL	1.3901	1	75.00	A
CARFENTRAZONE-ETHYL	0.7158	3	48.00	A
CITRIC ACID	29.4682	9	542.00	A
2,4-D, DIMETHYLAMINE SALT	4,459.7054	96	4,680.20	A
4(2,4-DB), DIMETHYLAMINE SALT	49.3424	3	112.00	A
DIGLYCOLAMINE SALT OF 3,6-DICHLORO-O-ANISIC ACID	933.3136	14	966.00	A
DIMETHYL ALKYL TERTIARY AMINES	6.0913	29	900.50	A
DIMETHYLPOLYSILOXANE	0.0156	1	75.00	A
FATTY ACIDS, METHYL ESTERS	5.1057	2	24.00	A
GLYPHOSATE, POTASSIUM SALT	137.9180	1	20.00	A
KEROSENE	10.8315	29	900.50	A
MCPA, DIMETHYLAMINE SALT	344.8429	18	470.00	A
METHYLATED SOYBEAN OIL	206.9131	29	900.50	A
4-NONYLPHENOL, FORMALDEHYDE RESIN, PROPOXYLATED	1.7323	2	24.00	A
ALPHA-(PARA-NONYLPHENYL)-OMEGA-HYDROXYPOLY(OXYETHYLENE)	166.8452	10	617.00	A
ALPHA-(PARA-NONYLPHENYL)-OMEGA-HYDROXYPOLY(OXYETHYLENE), PHOSPHATE ESTER	784.9918	9	542.00	A
PHOSPHORIC ACID	162.8118	9	542.00	A
POLYACRYLAMIDE POLYMER	1.9069	7	465.00	A
POLYACRYLIC POLYMER	14.7341	9	542.00	A
POLYBUTENES	0.9117	2	24.00	A
POLYSACCHARIDE POLYMER	0.2119	7	465.00	A
SULFAQUINOXALINE	0.0050	2	65.00	A
VINYL POLYMER	23.5806	36	1,598.00	A
WARFARIN	0.0050	2	65.00	A
Site Total	8,073.3491	246		
SAFFLOWER				
ALPHA-ALKYLARYL-OMEGA-HYDROXYPOLY(OXYETHYLENE)	21.9246	4	131.00	A
ALPHA-ALKYL (C9-C11)-OMEGA-HYDROXYPOLY(OXYETHYLENE)	49.2284	7	587.00	A
ALPHA-ALKYL (C10-C14)-OMEGA-HYDROXYPOLY(OXYETHYLENE)	24.8894	3	160.00	A
ALPHA-ALKYL (C12-C16)-OMEGA-HYDROXYPOLY(OXYETHYLENE)	3.0953	4	169.00	A
ALKYL (C8,C10) POLYGLYCOSIDE	274.4374	6	562.40	A
ALUMINUM PHOSPHIDE	48.0288		54,014.78	T
AMMONIUM NITRATE	6.3521	7	587.00	A
AMMONIUM PROPIONATE	1.8856	1	40.00	A
AMMONIUM SULFATE	172.7370	10	772.00	A
BENZOIC ACID	74.8726	39	7,639.60	A
BUTYL ALCOHOL	16.9681	7	722.00	A
ALPHA-(PARA-TERT-BUTYLPHENYL)-OMEGA-HYDROXYPOLY (OXYETHYLENE) PHOSPHATE	58.5684	14	2,611.00	A
CALCIUM CHLORIDE	14.8201	8	1,768.60	A
CITRIC ACID	51.5107	14	2,113.60	A
2,4-D, DIMETHYLAMINE SALT	217.0674	9	98.30	A
DERIVATED NATURAL POLYMERS	0.0288	1	19.00	A
DIGLYCOLAMINE SALT OF 3,6-DICHLORO-O-ANISIC ACID	25.1357	5	48.00	A
DIMETHOATE	2,077.1165	32	3,734.00	A
DIMETHYL ALKYL TERTIARY AMINES	81.5350	39	7,639.60	A
DIMETHYL DICOCOALKYL AMMONIUM SALT WITH NAPHTHALENE SULFONIC ACID, FORMALDEHYDE CONDENSATE	40.6569	11	2,341.00	A
DIMETHYLPOLYSILOXANE	6.3267	11	1,101.00	A
DIOCTYL PHTHALATE	4.5244	1	65.00	A
EPTC	2,085.7708	12	737.00	A
ETHALFLURALIN	383.9792	9	301.80	A
ETHYLENE GLYCOL	6.6524	1	55.00	A
FERROUS SULFATE	0.1507	2	22.00	A
GLYPHOSATE	9.9197	1	10.00	A
GLYPHOSATE, DIAMMONIUM SALT	66.7293	4	89.00	A
GLYPHOSATE, ISOPROPYLAMINE SALT	1,229.8855	32	1,363.40	A
GLYPHOSATE, POTASSIUM SALT	1,654.1547	46	1,558.00	A
HYDROTREATED PARAFFINIC SOLVENT	200.5384	4	134.50	A
2-(3-HYDROXYPROPYL)-HEPTA-METHYL TRISILOXANE, ETHOXYLATED, ACETATE	67.0326	3	460.00	A
ISOPROPYL ALCOHOL	9.3439	17	417.40	A
KEROSENE	144.9864	39	7,639.60	A
MAGNESIUM PHOSPHIDE	5.0400		122.00	C
MANGANESE SULFATE	0.2086	2	22.00	A

Commodity Chemical	Pounds Applied	Agricultural Applications	Amount Treated	Unit Type
SAFFLOWER				
MESOSULFURON-METHYL	0.4542	2	49.00	A
METHIDATHION	230.0467	3	460.00	A
METHYLATED SOYBEAN OIL	2,775.4134	40	7,658.60	A
METHYL CELLULOSE	4.4614	1	65.00	A
METOLACHLOR	178.1287	2	120.00	A
S-METOLACHLOR	345.6538	6	308.00	A
MORPHOLINE	1.9563	1	65.00	A
NALED	8,280.3515	25	4,647.60	A
ALPHA-(PARA-NONYLPHENYL)-OMEGA-HYDROXYPOLY(OXYETHYLENE)	377.1133	37	2,227.90	A
ALPHA-(PARA-NONYLPHENYL)-OMEGA-HYDROXYPOLY(OXYETHYLENE), PHOSPHATE ESTER	1.3670	1	40.00	A
ALPHA-OCTYLPHENYL-OMEGA-HYDROXYPOLY(OXYETHYLENE)	24.3502	1	70.00	A
OLEIC ACID	6.4700	2	83.00	A
OLEIC ACID, METHYL ESTER	505.2572	6	865.00	A
OXYFLUORFEN	9.6102	8	130.00	A
PARAQUAT DICHLORIDE	130.7493	2	163.00	A
PETROLEUM DISTILLATES	652.2390	6	845.00	A
PETROLEUM OIL, PARAFFIN BASED	28.9637	4	255.00	A
PHOSPHORIC ACID	18.1548	17	376.40	A
POLYACRYLAMIDE, POLYETHYLENE GLYCOL MIXTURE	0.6663	4	142.00	A
POLYACRYLAMIDE POLYMER	0.0323	2	74.00	A
POLYACRYLIC POLYMER	0.2199	1	70.00	A
POLYALKENE OXIDE MODIFIED HEPTAMETHYL TRISILOXANE	0.2881	1	19.00	A
POLYETHYLENE GLYCOL OLEATE	94.1528	11	2,341.00	A
POLY-I-PARA-MENTHENE	24.7421	1	65.00	A
POLYOXYETHYLENE SORBITOL, MIXED ETHER ESTER	141.4109	4	255.00	A
POLYSACCHARIDE POLYMER	0.0008	1	65.00	A
POLYSILOXANE	0.3312	1	19.00	A
PROPYLENE GLYCOL, METHYL ETHER	0.3446	1	18.00	A
SETHOXYDIM	53.5494	7	143.30	A
SODIUM CHLORATE	2,774.6080	24	718.70	A
SODIUM DIISOOCTYLSULFOSUCCINATE	0.5967	1	65.00	A
SODIUM POLYACRYLATE	0.0471	1	40.00	A
SORBITAN MONOOLEATE	0.0019	1	9.00	A
TALL OIL FATTY ACIDS	25.4660	4	134.50	A
TRIFLURALIN	18,165.8290	373	21,476.96	A
VINYL POLYMER	7.8080	15	1,261.40	A
ZINC SULFATE	0.3246	2	22.00	A
Site Total	43,997.2625	771		
SAGE				
AZADIRACHTIN	0.8191	15	21.02	A
BACILLUS PUMILUS, STRAIN QST 2808	0.9003	3	2.63	A
BACILLUS THURINGIENSIS, SUBSP. KURSTAKI, STRAIN ABTS-351, FERMENTATION SOLIDS AND SOLUBLES	1.6200	2	1.66	A
BACILLUS THURINGIENSIS (BERLINER), SUBSP. KURSTAKI, STRAIN SA-11	9.2547	35	34.69	A
BEAUVERIA BASSIANA STRAIN GHA	0.2207	1	1.00	A
CLARIFIED HYDROPHOBIC EXTRACT OF NEEM OIL	158.5736	20	21.15	A
COCONUT DIETHANOLAMIDE	0.6625	43	48.37	A
COTTONSEED OIL	1.9430	1	0.45	A
DODECYLBENZENE SULFONIC ACID	2.8710	43	48.37	A
EDTA, TETRASODIUM SALT	0.1767	43	48.37	A
GLYPHOSATE, POTASSIUM SALT	1.3796	1	1.00	A
ISOPROPYL ALCOHOL	0.9474	44	48.82	A
MODIFIED PHTHALIC GLYCEROL ALKYD RESIN	2.3408	8	7.80	A
ALPHA-(PARA-NONYLPHENYL)-OMEGA-HYDROXYPOLY(OXYETHYLENE)	0.4129	1	0.45	A
PHOSPHORIC ACID	0.5654	43	48.37	A
PIPERONYL BUTOXIDE	12.9411	18	16.70	A
PIPERONYL BUTOXIDE, OTHER RELATED	3.2353	18	16.70	A
POLY-I-PARA-MENTHENE	1.1121	1	0.50	A
POTASH SOAP	211.8200	35	29.76	A
POTASSIUM BICARBONATE	36.9000	7	6.09	A
PYRETHRINS	3.6731	60	55.78	A
QST 713 STRAIN OF DRIED BACILLUS SUBTILIS	0.2278	7	1.76	A
ROTENONE	0.2364	13	14.87	A
ROTENONE, OTHER RELATED	0.2364	13	14.87	A

Commodity Chemical	Pounds Applied	Agricultural Applications	Amount Treated	Unit Type
SAGE				
SILICONE DEFOAMER	0.0751	43	48.37	A
SODIUM XYLENE SULFONATE	0.8834	43	48.37	A
SPINOSAD	1.2000	4	3.44	A
SULFUR	4.0000	1	1.16	A
ALPHA-[PARA-(1,1,3,3-TETRAMETHYLBUTYL)PHENYL]-OMEGA -HYDROXYPOLY(OXYETHYLENE)	3.3571	43	48.37	A
TETRAPOTASSIUM PYROPHOSPHATE	0.4417	43	48.37	A
TRIETHANOLAMINE	1.1263	43	48.37	A
Site Total	464.1535	244		
SHALLOT				
AZADIRACHTIN	0.0169	1	1.20	A
BACILLUS PUMILUS, STRAIN QST 2808	0.1440	1	1.20	A
BOSCALID	17.6400	2	70.00	A
CHLOROTHALONIL	100.8000	2	70.00	A
CHLORTHAL-DIMETHYL	321.1949	5	55.00	A
CLARIFIED HYDROPHOBIC EXTRACT OF NEEM OIL	3.4390	1	1.20	A
CYPERMETHRIN	6.6578	4	69.00	A
(S)-CYPERMETHRIN	3.5361	4	73.00	A
DIETHYLENE GLYCOL	0.0833	2	70.00	A
DIMETHYLPOLYSILOXANE	6.9016	2	70.00	A
MEFENOXAM	19.4586	7	125.00	A
MEFENOXAM, OTHER RELATED	0.5220	5	122.00	A
METHYLATED SOYBEAN OIL	13.1573	2	70.00	A
ALPHA-(PARA-NONYLPHENYL)-OMEGA-HYDROXYPOLY(OXYETHYLENE)	1.2075	2	70.00	A
ORGANOSILICONE, POLY OXYALKYLENE ETHER COPOLYMER	1.9986	2	70.00	A
PENDIMETHALIN	24.6413	1	17.00	A
POLYOXYETHYLENE DIOLEATE	0.0416	2	70.00	A
POLYOXYETHYLENE POLYOXYPROPYLENE	2.3005	2	70.00	A
PYRACLOSTROBIN	8.9600	2	70.00	A
QST 713 STRAIN OF DRIED BACILLUS SUBTILIS	0.5256	1	1.20	A
SPINOSAD	0.1520	1	1.20	A
Site Total	533.3786	32		
SMALL FRUITS/BERRY				
COCONUT DIETHANOLAMIDE	0.0246		2.20	A
DODECYLBENZENE SULFONIC ACID	0.1066		2.20	A
EDTA, TETRASODIUM SALT	0.0066		2.20	A
GLYPHOSATE, ISOPROPYLAMINE SALT	1.9980	1	0.50	A
ISOPROPYL ALCOHOL	0.0325		2.20	A
LIME-SULFUR	15.3397		2.20	A
ORYZALIN	0.9995	1	0.50	A
PHOSPHORIC ACID	0.0210		2.20	A
SILICONE DEFOAMER	0.0028		2.20	A
SODIUM XYLENE SULFONATE	0.0328		2.20	A
ALPHA-[PARA-(1,1,3,3-TETRAMETHYLBUTYL)PHENYL]-OMEGA -HYDROXYPOLY(OXYETHYLENE)	0.5291	2	3.20	A
TETRAPOTASSIUM PYROPHOSPHATE	0.0164		2.20	A
TRIETHANOLAMINE	0.0418		2.20	A
Site Total	19.1514	4		
SOIL FUMIGATION/PREPLANT				
ALCOHOLS, C4-C12, NORMAL	30.2637	50	2,962.80	A
ALPHA-ALKYLARYL-OMEGA-HYDROXYPOLY(OXYETHYLENE)	787.7086	76	4,724.30	A
ALPHA-ALKYL (C9-C11)-OMEGA-HYDROXYPOLY(OXYETHYLENE)	207.7091	91	5,259.40	A
ALPHA-ALKYL (C9-C16)-OMEGA-HYDROXYPOLY(OXYETHYLENE)	1.2820	1	38.00	A
ALPHA-ALKYL (C10-C14)-OMEGA-HYDROXYPOLY(OXYETHYLENE)	83.0500	19	854.50	A
ALPHA-ALKYL (SECONDARY C12-C14)-OMEGA-HYDROXYPOLY (OXYETHYLENE)	3.2724	1	80.00	A
ALPHA-ALKYL (C12-C16)-OMEGA-HYDROXYPOLY(OXYETHYLENE)	10.3198	19	854.50	A
ALKYL (C8,C10) POLYGLYCOSIDE	2,652.3212	100	5,606.07	A
ALLYLOXYPOLYETHYLENE GLYCOL ACETATE	6.3454	8	399.00	A
ALUMINUM PHOSPHIDE	3.9600	4	80.00	A
AMMONIUM NITRATE	65.7111	71	4,185.30	A
AMMONIUM PROPIONATE	98.1549	10	609.00	A

Commodity Chemical	Pounds Applied	Agricultural Applications	Amount Treated	Unit Type
SOIL FUMIGATION/PREPLANT				
AMMONIUM SULFATE	1,477.3592	111	6,068.95	A
AZOXYSTROBIN	6.3001	1	48.50	A
BENZOIC ACID	165.4991	160	8,868.35	A
BIFENTHRIN	1,215.1785		4,054,765.49	C
	23.6000		86,035.00	S
	2.3000		31,050.00	U
	0.0040		42.00	A
TOTAL POUNDS OF THIS CHEMICAL 1,241.0825				
N,N-BIS-(2-OMEGA-HYDROXYPOLY(OXYETHYLENE)ETHYL) ALKYLAMINE, ALKYL DERIVED FROM TALLOW FATTY ACIDS	9.0598	2	176.00	A
BUTYL ALCOHOL	101.2845	54	3,653.20	A
ALPHA-(PARA-TERT-BUTYLPHENYL)-OMEGA-HYDROXYPOLY (OXYETHYLENE) PHOSPHATE	3.8684	1	11.70	A
CALCIUM CHLORIDE	4.4082	1	35.00	A
CAPTAN	67.2375	2	29.70	A
CAPTAN, OTHER RELATED	1.5125	2	29.70	A
CARFENTRAZONE-ETHYL	153.5576	164	9,975.41	A
CHLOROPICRIN	709,444.9790	294	6,372.37	A
	37.6650	6	786.00	U
	0.0726	1	16.00	S
TOTAL POUNDS OF THIS CHEMICAL 709,482.7166				
CHLOROTHALONIL	69.3173	1	46.00	A
CHLORTHAL-DIMETHYL	7.5000	1	2.50	A
CITRIC ACID	93.6977	34	1,837.40	A
CLETHODIM	5.8469	3	39.50	A
COCONUT DIETHANOLAMIDE	1.9367	7	207.56	A
COTTONSEED OIL	2,683.2385	51	2,969.80	A
CYCLOATE	49.5829	4	16.59	A
CYPERMETHRIN	1.1427	2	12.00	A
(S)-CYPERMETHRIN	65.8492	23	1,425.00	A
2,4-D, DIMETHYLAMINE SALT	4,066.0635	148	6,183.37	A
DAZOMET	198.0000	1	1.00	A
DICAMBA, DIMETHYLAMINE SALT	5.9724	1	40.00	A
DICAMBA, SODIUM SALT	80.5063	7	449.00	A
1,3-DICHLOROPROPENE	804,844.5415	130	2,666.95	A
DICLORAN	0.0800	1	4.00	A
DIETHYLENE GLYCOL	53.0582	23	989.10	A
DIFLUBENZURON	127.2393	8	10.15	A
DIFLUFENZOPYR, SODIUM SALT	31.3243	7	449.00	A
DIGLYCOLAMINE SALT OF 3,6-DICHLORO-O-ANISIC ACID	44.7269	2	121.00	A
DIMETHYL ALKYL TERTIARY AMINES	178.6159	159	8,823.35	A
DIMETHYLPOLYSILOXANE	34.0319	156	8,564.45	A
DIMETHYL SOYA AMINE	2.9567	1	45.00	A
ALPHA-(ORTHO,PARA-DINONYLPHENYL)-OMEGA-HYDROXYPOLYOXY (ETHYLENE) PHOSPHATE	0.8547	1	38.00	A
DIPHACINONE	0.0020	1	5.00	A
DIURON	367.2468	6	96.50	A
DODECYLBENZENE SULFONIC ACID	8.3925	7	207.56	A
ALPHA-(PARA-DODECYLPHENYL)-OMEGA-HYDROXYPOLY(OXYETHYLENE)	91.2556	38	2,136.10	A
EDTA, TETRASODIUM SALT	0.5165	7	207.56	A
EMULSIFIABLE METHYLATED VEGETABLE OIL	101.0107	5	379.40	A
EPTC	603.7089	1	153.90	A
ESFENVALERATE	4.0736	2	91.00	A
FATTY ACIDS, METHYL ESTERS	14.6789	1	138.00	A
FATTY ACIDS, MIXED	48.9214	35	2,101.90	A
FLUAZIFOP-P-BUTYL	2.5652	1	25.00	A
FLUMIOXAZIN	122.7232	20	800.80	A
GLYPHOSATE	4,155.8876	109	4,555.60	A
GLYPHOSATE, DIAMMONIUM SALT	975.4743	24	1,311.90	A
GLYPHOSATE, ISOPROPYLAMINE SALT	33,978.9075	662	36,084.35	A
GLYPHOSATE, MONOAMMONIUM SALT	2,929.7134	9	878.00	A
GLYPHOSATE, POTASSIUM SALT	27,571.7755	336	18,901.49	A
GLYPHOSATE-TRIMESIUM	2,066.8809	64	1,933.00	A
HALOSULFURON-METHYL	1.9950	1	32.00	A
HYDROTREATED PARAFFINIC SOLVENT	308.4048	11	763.40	A
2-(3-HYDROXYPROPYL)-HEPTA-METHYL TRISILOXANE, ETHOXYLATED, ACETATE	60.6703	19	990.00	A
IMIDACLOPRID	1.6449	2	37.50	A

Commodity Chemical	Pounds Applied	Agricultural Applications	Amount Treated	Unit Type
SOIL FUMIGATION/PREPLANT				
IPRODIONE	4.9943	1	5.00	A
ISOPROPYL ALCOHOL	696.2106	280	14,694.61	A
ISOPROPYLAMINE DODECYLBENZENE SULFONATE	0.3754	12	342.00	A
KEROSENE	317.6165	159	8,823.35	A
LECITHIN	51.7857	14	441.40	A
LINURON	10.0000		10.00	A
MANCOZEB	75.0000	2	50.00	A
MEFENOXAM	13.8799	3	89.00	A
MEFENOXAM, OTHER RELATED	0.1469	1	20.00	A
METAM-SODIUM	133,259.4972	32	746.36	A
METHOXYFENOZIDE	12.7074	1	60.00	A
METHYLATED SILICA	0.0110	8	299.10	A
METHYLATED SOYBEAN OIL	6,160.0983	160	8,903.35	A
METHYL BROMIDE	989,676.8041	267	4,909.06	A
	1,285.9074	4	131,896.00	S
	183.2600		5,304.00	C
	112.8350	6	786.00	U
TOTAL POUNDS OF THIS CHEMICAL 991,258.8065				
METHYL SILICONE RESINS	0.1117	8	299.10	A
S-METOLACHLOR	4,823.8791	68	3,414.20	A
METRIBUZIN	963.9225	70	2,355.00	A
MINERAL OIL	146.5501	3	131.60	A
MYROTHECIUM VERRUCARIA, DRIED FERMENTATION SOLIDS & SOLUBLES, STRAIN AARC-0255	148.5000	1	30.50	A
NAPROPAMIDE	938.5000	12	459.00	A
4-NONYLPHENOL, FORMALDEHYDE RESIN, PROPOXYLATED	29.8620	28	1,715.90	A
ALPHA-(PARA-NONYLPHENYL)-OMEGA-HYDROXYPOLY(OXYETHYLENE)	3,342.5965	402	21,402.05	A
ALPHA-(PARA-NONYLPHENYL)-OMEGA-HYDROXYPOLY(OXYETHYLENE), BRANCHED	67.5169	11	787.40	A
ALPHA-(PARA-NONYLPHENYL)-OMEGA-HYDROXYPOLY(OXYETHYLENE), PHOSPHATE ESTER	163.5586	71	4,043.80	A
ALPHA-(PARA-NONYLPHENYL)-OMEGA-HYDROXYPOLY (OXYETHYLENE) SULFATE, AMMONIUM SALT	2.6296	8	547.70	A
ALPHA-OCTYLPHENYL-OMEGA-HYDROXYPOLY(OXYETHYLENE)	720.1416	31	1,668.60	A
OLEIC ACID	69.1908	38	2,136.10	A
OLEIC ACID, METHYL ESTER	102.1405	8	515.80	A
ORCHEX 796 OIL	1,031.7330	38	2,136.10	A
OXYFLUORFEN	7,833.2452	945	50,315.60	A
PARAQUAT DICHLORIDE	2,046.9562	56	1,877.20	A
PENDIMETHALIN	1,488.4962	18	994.80	A
PETROLEUM DISTILLATES	366.9482	13	692.00	A
PETROLEUM DISTILLATES, ALIPHATIC	21.2070	1	15.00	A
PETROLEUM OIL, PARAFFIN BASED	606.7402	20	889.70	A
PHOSPHORIC ACID	137.1925	109	6,702.96	A
POLYACRYLAMIDE, POLYETHYLENE GLYCOL MIXTURE	20.4024	29	979.20	A
POLYACRYLAMIDE POLYMER	15.3677	94	5,900.45	A
POLYALKENE OXIDE MODIFIED HEPTAMETHYL TRISILOXANE	0.3897	2	84.00	A
POLYALKYLENEOXIDE MODIFIED POLYDIMETHYL-SILOXANE	24.7762	5	379.40	A
POLYBUTENES	2.6212	1	138.00	A
POLYETHYLENE GLYCOL DIACETATE	0.5769	8	399.00	A
POLYETHYLENE GLYCOL MONO(3-(TETRAMETHYL-1-(TRIMETHYLSILOXY)DISILOXANYL)PROPYL)ETHER	0.8077	1	18.00	A
POLYOXYETHYLENE POLYOXYPROPYLENE	5.6790	9	111.75	A
POLYOXYETHYLENE SORBITAN MIXED FATTY ACID ESTERS	84.1477	8	547.70	A
POLYOXYETHYLENE SORBITAN MONOOLEATE	1.5016	12	342.00	A
POLYOXYETHYLENE SORBITAN TRIOLEATE	9.8856	12	342.00	A
POLYSACCHARIDE POLYMER	1.0025	39	2,370.25	A
POTASSIUM N-METHYLDITHIOCARBAMATE	7,869.5179	5	23.20	A
PROMETRYN	0.1750	1	14.00	A
PROPIONIC ACID	80.0659	74	3,856.20	A
PROPYLENE GLYCOL	35.4482	19	661.00	A
PROPYZAMIDE	12.2400	2	12.00	A
RIMSULFURON	3.2369	4	166.00	A
SETHOXYDIM	53.6614	6	279.00	A
SILICONE DEFOAMER	0.2195	7	207.56	A
SIMAZINE	9.0000	1	25.00	A
SODIUM DIOCTYLSULFOSUCCINATE	5.8161	1	78.00	A
SODIUM POLYACRYLATE	15.3618	10	609.00	A

Commodity Chemical	Pounds Applied	Agricultural Applications	Amount Treated	Unit Type
SOIL FUMIGATION/PREPLANT				
SODIUM XYLENE SULFONATE	2.5823	7	207.56	A
SORBITAN FATTY ACID ESTERS	18.4073	8	547.70	A
STARCH	0.0048	1	18.00	A
STYRENE BUTADIENE COPOLYMER	3.5636	3	102.00	A
TALL OIL	152.2452	149	7,433.65	A
TALL OIL FATTY ACIDS	66.7203	24	1,160.10	A
ALPHA-[PARA-(1,1,3,3-TETRAMETHYLBUTYL)PHENYL]-OMEGA -HYDROXYPOLY(OXYETHYLENE)	9.8386	7	207.56	A
TETRAPOTASSIUM PYROPHOSPHATE	1.2912	7	207.56	A
TRIETHANOLAMINE	3.2924	7	207.56	A
TRIFLURALIN	1,617.4626	54	2,637.00	A
ALPHA-2,6,8-TRIMETHYL-4-NONYLOXY-OMEGA-HYDROXYPOLY (OXYETHYLENE)	1.5287	3	102.00	A
TRISODIUM PHOSPHATE	1.2449	4	141.00	A
ALPHA-UNDECYL-OMEGA-HYDROXYPOLY(OXYETHYLENE)	58.0146	4	350.00	A
VINYL POLYMER	0.1531	1	35.00	A
Site Total	2,769,827.5158	4,481		
SORGHUM (FORAGE - FODDER)				
ALPHA-ALKYLARYL-OMEGA-HYDROXYPOLY(OXYETHYLENE)	21.4097	4	342.00	A
ALPHA-ALKYL (C9-C11)-OMEGA-HYDROXYPOLY(OXYETHYLENE)	30.3011	10	738.43	A
ALLYLOXYPOLYETHYLENE GLYCOL ACETATE	3.8027	3	166.00	A
AMMONIUM NITRATE	3.9098	10	738.43	A
AMMONIUM SULFATE	96.7680	10	738.43	A
ATRAZINE	0.8783	1	0.90	A
ATRAZINE, OTHER RELATED	0.0186	1	0.90	A
BENZOIC ACID	13.8927	36	2,621.43	A
N,N-BIS-(2-OMEGA-HYDROXYPOLY(OXYETHYLENE)ETHYL) ALKYLAMINE, ALKYL DERIVED FROM TALLOW FATTY ACIDS	4.2738	1	80.00	A
BROMOXYNIL HEPTANOATE	18.7885	1	106.00	A
BROMOXYNIL OCTANOATE	19.4844	1	106.00	A
BUTYL ALCOHOL	14.3214	13	711.43	A
CALCIUM CHLORIDE	4.1395	4	276.00	A
CARFENTRAZONE-ETHYL	7.3124	16	762.10	A
CHLORPYRIFOS	934.4347	11	994.43	A
CHLORSULFURON	15.0000	1	40.00	A
CITRIC ACID	14.0689	5	356.00	A
CYFLUTHRIN	47.2255	17	1,081.00	A
CYPERMETHRIN	55.7313	22	1,189.40	A
(S)-CYPERMETHRIN	18.6457	9	375.00	A
2,4-D, DIMETHYLAMINE SALT	8,329.4022	82	4,461.40	A
DICAMBA, DIMETHYLAMINE SALT	126.9733	7	365.00	A
DICAMBA, SODIUM SALT	45.9938	2	223.00	A
DIGLYCOLAMINE SALT OF 3,6-DICHLORO-O-ANISIC ACID	1,007.4046	64	3,667.93	A
DIMETHYL ALKYL TERTIARY AMINES	15.1289	36	2,621.43	A
DIMETHYLPOLYSILOXANE	0.1609	13	711.43	A
FATTY ACIDS, METHYL ESTERS	15.9554	1	80.00	A
FATTY ACIDS, MIXED	41.3082	15	859.10	A
GLYPHOSATE, ISOPROPYLAMINE SALT	526.5122	6	528.00	A
GLYPHOSATE, POTASSIUM SALT	80.6131	1	70.00	A
HALOSULFURON-METHYL	13.2656	3	303.00	A
2-(3-HYDROXYPROPYL)-HEPTA-METHYL TRISILOXANE, ETHOXYLATED, ACETATE	28.5249	8	603.00	A
IMAZAMOX, AMMONIUM SALT	2.0188	1	40.00	A
ISOPROPYL ALCOHOL	12.1326	8	489.00	A
KEROSENE	26.9024	36	2,621.43	A
LAMBDA-CYHALOTHRIN	16.2657	14	574.00	A
METHOMYL	88.2150	3	323.00	A
METHYLATED SOYBEAN OIL	559.3937	37	2,781.43	A
S-METOLACHLOR	426.9112	3	224.00	A
4-NONYLPHENOL, FORMALDEHYDE RESIN, PROPOXYLATED	34.4645	19	1,129.10	A
ALPHA-(PARA-NONYLPHENYL)-OMEGA-HYDROXYPOLY(OXYETHYLENE)	379.1740	42	2,363.53	A
ALPHA-OCTYLPHENYL-OMEGA-HYDROXYPOLY(OXYETHYLENE)	218.6653	5	374.00	A
OLEIC ACID, METHYL ESTER	142.0705	7	527.00	A
PARAQUAT DICHLORIDE	71.8284	3	112.00	A
PENDIMETHALIN	500.8687	6	437.00	A
PETROLEUM OIL, PARAFFIN BASED	23.5427	2	152.00	A

Commodity Chemical	Pounds Applied	Agricultural Applications	Amount Treated	Unit Type
SORGHUM (FORAGE - FODDER)				
PHOSPHORIC ACID	5.8750	5	390.00	A
POLYACRYLAMIDE POLYMER	2.1329	4	185.00	A
POLYALKENE OXIDE MODIFIED HEPTAMETHYL TRISILOXANE	5.1953	2	200.00	A
POLYBUTENES	2.8492	1	80.00	A
POLYETHYLENE GLYCOL DIACETATE	0.3457	3	166.00	A
POLYOXYETHYLENE SORBITOL, MIXED ETHER ESTER	114.9435	2	152.00	A
POLYSACCHARIDE POLYMER	0.1144	3	100.00	A
POTASSIUM HYDROXIDE	0.5040	1	80.00	A
POTASSIUM NITRATE	0.5040	1	80.00	A
SETHOXYDIM	16.3060	1	58.00	A
TALL OIL	0.6888	1	63.00	A
TALL OIL FATTY ACIDS	8.3685	1	30.00	A
ALPHA-UNDECYL-OMEGA-HYDROXYPOLY(OXYETHYLENE)	8.3685	1	30.00	A
VINYL POLYMER	4.8980	10	560.00	A
ZINC SULFATE	0.9704	3	100.00	A
Site Total	14,230.1678	405		
SORGHUM/MILO				
ALCOHOLS, C4-C12, NORMAL	3.1523	6	314.00	A
ALPHA-ALKYL (C9-C11)-OMEGA-HYDROXYPOLY(OXYETHYLENE)	95.3310	15	1,052.29	A
ALPHA-ALKYL (C12-C14)-OMEGA-HYDROXYPOLY(OXYETHYLENE)	16.9401	2	150.00	A
ALKYL (C8,C10) POLYGLYCOSIDE	7.2001	2	136.80	A
AMMONIUM NITRATE	12.5982	12	952.09	A
AMMONIUM SULFATE	233.8036	12	952.09	A
ATRAZINE	829.1953	16	793.62	A
ATRAZINE, OTHER RELATED	17.0190	16	793.62	A
BACILLUS THURINGIENSIS (BERLINER), SUBSP. KURSTAKI, STRAIN SA-11	78.3968	13	978.80	A
BROMOXYNIL HEPTANOATE	165.7943	2	624.00	A
BROMOXYNIL OCTANOATE	171.9349	2	624.00	A
ALPHA-(PARA-TERT-BUTYLPHENYL)-OMEGA-HYDROXYPOLY (OXYETHYLENE) PHOSPHATE	2.5532	2	153.30	A
CALCIUM CHLORIDE	8.9844	15	855.03	A
CARBARYL	2,837.9520	21	1,418.97	A
CARFENTRAZONE-ETHYL	27.2187	19	1,380.55	A
CHLORPYRIFOS	1,108.3323	22	1,438.80	A
CITRIC ACID	24.9567	15	855.03	A
COTTONSEED OIL	279.2036	6	314.00	A
CYFLUTHRIN	3.9593	2	153.30	A
(S)-CYPERMETHRIN	1.8334	1	37.00	A
2,4-D, DIMETHYLAMINE SALT	263.5417	8	408.80	A
DICAMBA, DIMETHYLAMINE SALT	21.5007	2	72.00	A
DICAMBA, SODIUM SALT	28.4042	3	301.95	A
DIETHYLENE GLYCOL	5.2366	3	113.00	A
DIGLYCOLAMINE SALT OF 3,6-DICHLORO-O-ANISIC ACID	1,448.3037	67	4,407.91	A
DIMETHOATE	569.3344	9	1,153.00	A
DIMETHYLPOLYSILOXANE	0.1866	7	249.80	A
DIOCTYL PHTHALATE	4.1764	3	115.00	A
ALPHA-(PARA-DODECYLPHENYL)-OMEGA-HYDROXYPOLY(OXYETHYLENE)	25.7261	5	237.00	A
FATTY ACIDS, MIXED	11.1331	6	419.25	A
FATTY ACIDS DERIVED FROM TALLOW	6.7760	2	150.00	A
GLYPHOSATE, ISOPROPYLAMINE SALT	265.2634	5	351.80	A
GLYPHOSATE, POTASSIUM SALT	690.9650	14	714.60	A
HALOSULFURON-METHYL	22.7755	8	649.95	A
2-(3-HYDROXYPROPYL)-HEPTA-METHYL TRISILOXANE, ETHOXYLATED, ACETATE	46.4728	17	1,229.14	A
ISOPROPYL ALCOHOL	81.7735	49	3,544.00	A
LECITHIN	1.5018	1	24.00	A
MALATHION	160.3408	1	38.00	A
MANCOZEB	35.9925	1	2.20	A
METHOMYL	6.7500	1	30.00	A
METHYLATED SILICA	0.0039	3	113.00	A
METHYL CELLULOSE	4.1183	3	115.00	A
METHYL SILICONE RESINS	0.0397	3	113.00	A
S-METOLACHLOR	47.0422	1	30.00	A
MORPHOLINE	1.8058	3	115.00	A
4-NONYLPHENOL, FORMALDEHYDE RESIN, PROPOXYLATED	3.1912	4	265.95	A

Commodity Chemical	Pounds Applied	Agricultural Applications	Amount Treated	Unit Type
SORGHUM/MILO				
ALPHA-(PARA-NONYLPHENYL)-OMEGA-HYDROXYPOLY(OXYETHYLENE)	340.5568	59	3,162.95	A
ALPHA-(PARA-NONYLPHENYL)-OMEGA-HYDROXYPOLY (OXYETHYLENE) SULFATE, AMMONIUM SALT	0.3332	3	80.00	A
ALPHA-OCTYLPHENYL-OMEGA-HYDROXYPOLY(OXYETHYLENE)	316.5534	8	1,372.00	A
OLEIC ACID	26.2553	11	585.00	A
OLEIC ACID, METHYL ESTER	126.7790	15	1,151.14	A
ORCHEX 796 OIL	290.8583	5	237.00	A
OXYFLUORFEN	1.9417	1	45.00	A
PARAQUAT DICHLORIDE	239.8124	1	285.00	A
PENDIMETHALIN	2,327.3300	37	2,439.40	A
PETROLEUM OIL, PARAFFIN BASED	69.1390	3	80.00	A
PHOSPHORIC ACID	13.2046	6	376.60	A
POLYACRYLAMIDE, POLYETHYLENE GLYCOL MIXTURE	6.1780	5	296.80	A
POLYACRYLAMIDE POLYMER	33.1424	51	3,598.40	A
POLYETHYLENE GLYCOL	17.6321	5	113.00	A
POLYOXYETHYLENE SORBITAN MIXED FATTY ACID ESTERS	10.6624	3	80.00	A
POLYSACCHARIDE POLYMER	1.6047	37	2,397.40	A
PROPIONIC ACID	1.5018	1	24.00	A
PROPYLENE GLYCOL, METHYL ETHER	2.2614	3	233.00	A
SODIUM DIISOOCTYLSULFOSUCCINATE	0.5508	3	115.00	A
SORBITAN FATTY ACID ESTERS	2.3324	3	80.00	A
SPINOSAD	8.4193	4	160.70	A
TALL OIL	15.3159	23	1,299.40	A
TRIFLURALIN	106.8578	2	130.00	A
VEGETABLE OIL	616.2521	9	649.20	A
VINYL POLYMER	4.8359	6	520.60	A
ZINC SULFATE	0.9846	2	78.00	A
Site Total	14,260.0104	447		
SOYBEAN				
CALCIUM HYPOCHLORITE	778.2175	7	1,223.00	U
	657.1500	6	190.00	A
TOTAL POUNDS OF THIS CHEMICAL 1,435.3675				
Site Total	1,435.3675	13		
SPINACH				
ABAMECTIN	78.4015	929	7,131.26	A
ACETAMIPRID	277.4991	364	5,090.97	A
ACIBENZOLAR-S-METHYL	411.5286	2,319	17,563.80	A
ALPHA-ALKYL (C9-C11)-OMEGA-HYDROXYPOLY(OXYETHYLENE)	0.7861	3	25.00	A
ALPHA-ALKYL (C12-C14)-OMEGA-HYDROXYPOLY(OXYETHYLENE)	195.1782	174	1,331.71	A
ALLYLOXYPOLYETHYLENE GLYCOL ACETATE	14.2318	52	794.30	A
AZADIRACHTIN	111.1789	513	4,908.54	A
	0.0092	15	2,400.00	S
TOTAL POUNDS OF THIS CHEMICAL 111.1881				
AZOXYSTROBIN	182.8062	103	932.72	A
BACILLUS PUMILUS, STRAIN QST 2808	468.1921	636	4,263.76	A
BACILLUS THURINGIENSIS (BERLINER), SUBSP. AIZAWAI, GC-91 PROTEIN	664.8350	135	1,052.34	A
BACILLUS THURINGIENSIS (BERLINER), SUBSP. AIZAWAI, SEROTYPE H-7	11.1704	30	107.20	A
BACILLUS THURINGIENSIS, SUBSP. AIZAWAI, STRAIN ABTS-1857	1,172.2158	260	2,095.16	A
BACILLUS THURINGIENSIS, SUBSP. AIZAWAI, STRAIN SD-1372, LEPIDOPTERAN ACTIVE TOXIN(S)	5.3305	66	58.10	A
BACILLUS THURINGIENSIS, SUBSP. KURSTAKI, STRAIN ABTS-351, FERMENTATION SOLIDS AND SOLUBLES	47.7792	11	61.30	A
	0.1620	1	3,000.00	S
TOTAL POUNDS OF THIS CHEMICAL 47.9412				
BACILLUS THURINGIENSIS, SUBSP. KURSTAKI, STRAIN HD-1	26.6255	34	232.50	A
BACILLUS THURINGIENSIS (BERLINER), SUBSP. KURSTAKI, STRAIN SA-11	92.1852	63	198.05	A
BEAUVERIA BASSIANA STRAIN GHA	1.3859	2	15.30	A
BENSULIDE	39.9764	3	15.50	A
BENZOIC ACID	14.2375	174	890.60	A
N,N-BIS-(2-OMEGA-HYDROXYPOLY(OXYETHYLENE)ETHYL) ALKYLAMINE, ALKYL DERIVED FROM TALLOW FATTY ACIDS	4.7848	21	138.63	A

Commodity Chemical	Pounds Applied	Agricultural Applications	Amount Treated	Unit Type
SPINACH				
BORAX	2.6117	24	188.16	A
BUTYL ALCOHOL	1.3428	5	57.90	A
CALCIUM HYDROXIDE	174.6150	6	73.55	A
CHLOROPICRIN	1,110.1708	3	53.00	A
CLARIFIED HYDROPHOBIC EXTRACT OF NEEM OIL	2,282.7277	152	1,716.91	A
COCONUT DIETHANOLAMIDE	0.7422	45	62.85	A
COPPER HYDROXIDE	145.1990	22	132.41	A
COPPER OCTANOATE	345.2182	134	703.67	A
COPPER OXIDE (OUS)	398.0997	15	357.75	A
CYCLOATE	30,007.3815	2,280	16,201.86	A
CYFLUTHRIN	8.5730	30	200.38	A
CYPERMETHRIN	7.5175	27	155.63	A
(S)-CYPERMETHRIN	478.6149	1,426	10,125.35	A
CYROMAZINE	938.0510	1,124	7,665.25	A
DIATOMACEOUS EARTH	201.1780	8	67.25	A
DIAZINON	18,792.8790	1,197	8,102.92	A
1,3-DICHLOROPROPENE	5,241.3516	3	53.00	A
DIETHYLENE GLYCOL	0.0580	5	55.00	A
DIMETHOATE	52.5652	45	226.55	A
DIMETHYL ALKYL TERTIARY AMINES	15.5044	174	890.60	A
DIMETHYLPOLYSILOXANE	33.8461	190	1,234.57	A
DINOTEFURAN	0.3570	1	2.70	A
DIPHACINONE	0.0009	3	13.50	A
DODECYLBENZENE SULFONIC ACID	3.2164	45	62.85	A
ALPHA-(PARA-DODECYLPHENYL)-OMEGA-HYDROXYPOLY(OXYETHYLENE)	0.5978	1	7.80	A
EDTA, TETRASODIUM SALT	0.1979	45	62.85	A
EMAMECTIN BENZOATE	2.9434	83	295.34	A
EMULSIFIABLE METHYLATED VEGETABLE OIL	2.1025	2	17.20	A
ENDOSULFAN	184.1273	6	277.00	A
ETHYLENE GLYCOL MONOMETHYL ETHER	0.0641	1	1.50	A
FATTY ACIDS, METHYL ESTERS	17.8632	21	138.63	A
FATTY ACIDS, MIXED	1.6718	6	46.20	A
FATTY ACIDS DERIVED FROM TALLOW	78.0713	174	1,331.71	A
FLUDIOXONIL	0.5522		20,869.95	P
FOSETYL-AL	14,058.6340	798	5,328.14	A
GLYPHOSATE, ISOPROPYLAMINE SALT	531.5889	15	276.70	A
HYDROGEN PEROXIDE	290.3133	26	188.37	A
2-(3-HYDROXYPROPYL)-HEPTA-METHYL TRISILOXANE, ETHOXYLATED, ACETATE	56.4077	75	881.00	A
IMIDACLOPRID	913.4783	1,237	9,973.43	A
ISOOCTYL PHTHALATE	0.0650	1	1.50	A
ISOPROPYL ALCOHOL	39.6796	155	1,275.32	A
KEROSENE	27.5701	174	890.60	A
LECITHIN	7.2066	6	80.15	A
LINURON	1.0000	1	1.00	A
MALATHION	1,983.5446	288	1,262.85	A
MANEB	79.9461	2	78.20	A
MEFENOXAM	8,004.1886	1,625	12,354.58	A
	31.8754		212,284.08	P
TOTAL POUNDS OF THIS CHEMICAL 8,036.0640				
MEFENOXAM, OTHER RELATED	77.4053	601	4,961.42	A
	0.9869		212,284.08	P
TOTAL POUNDS OF THIS CHEMICAL 78.3922				
METALAXYL	13.6630	4	54.65	A
METAM-SODIUM	191,561.6180	70	774.52	A
METHOMYL	3,376.6621	376	4,436.85	A
METHOXYFENOZIDE	557.4407	389	3,673.24	A
METHYLATED SOYBEAN OIL	536.6164	181	956.10	A
METHYL SILICONE RESINS	1.1200	1	17.00	A
MINERAL OIL	34.6372	1	150.00	A
MORPHOLINE	0.0281	1	1.50	A
MYROTHECIUM VERRUCARIA, DRIED FERMENTATION SOLIDS & SOLUBLES, STRAIN AARC-0255	153.7971	18	67.80	A
4-NONYLPHENOL, FORMALDEHYDE RESIN, PROPOXYLATED	8.3467	24	151.83	A
ALPHA-(PARA-NONYLPHENYL)-OMEGA-HYDROXYPOLY(OXYETHYLENE)	448.5437	309	2,933.98	A
ALPHA-(PARA-NONYLPHENYL)-OMEGA-HYDROXYPOLY(OXYETHYLENE), BRANCHED	0.0442	1	1.50	A

Commodity	Chemical	Pounds Applied	Agricultural Applications	Amount Treated	Unit Type
SPINACH					
	ALPHA-(PARA-NONYLPHENYL)-OMEGA-HYDROXYPOLY (OXYETHYLENE) SULFATE, AMMONIUM SALT	0.5165	5	396.00	A
	ALPHA-OCTYLPHENYL-OMEGA-HYDROXYPOLY(OXYETHYLENE)	13.9144	1	40.00	A
	OIL OF JOJOBA	1,023.1588	62	301.70	A
	OLEIC ACID	2.5871	7	423.30	A
	OLEIC ACID, METHYL ESTER	60.8558	68	230.80	A
	ORCHEX 796 OIL	6.7590	1	7.80	A
	ORGANOSILICONE, POLY OXYALKYLENE ETHER COPOLYMER	1.3915	5	55.00	A
	PERMETHRIN	6,063.3978	4,189	39,693.42	A
	PETROLEUM DISTILLATES	17.9316	1	23.75	A
	PETROLEUM OIL, PARAFFIN BASED	107.1655	5	396.00	A
	PHENMEDIPHAM	1,044.2496	48	2,232.25	A
	PHOSPHORIC ACID	11.3017	66	388.10	A
	PIPERONYL BUTOXIDE	11.3540	9	74.50	A
	PIPERONYL BUTOXIDE, OTHER RELATED	2.8385	9	74.50	A
	POLYACRYLAMIDE, POLYETHYLENE GLYCOL MIXTURE	0.3357	1	15.00	A
	POLYACRYLAMIDE POLYMER	1.4091	70	499.04	A
	POLYALKENE OXIDE MODIFIED HEPTAMETHYL TRISILOXANE	21.9756	127	294.78	A
	POLYBUTENES	3.1899	21	138.63	A
	POLYETHER MODIFIED POLYSILOXANE	0.1140	2	17.20	A
	POLYETHYLENE GLYCOL	92.2940	85	606.92	A
	POLYETHYLENE GLYCOL DIACETATE	1.2938	52	794.30	A
	POLYETHYLENE GLYCOL MONO(3-(TETRAMETHYL-1-(TRIMETHYLSILOXY)DISILOXANYL)PROPYL)ETHER	29.6418	79	396.00	A
	POLY-I-PARA-MENTHENE	30.9043	38	153.59	A
	POLYOXYETHYLENE DIOLEATE	0.0290	5	55.00	A
	POLYOXYETHYLENE POLYOXYPROPYLENE	16.3140	42	256.55	A
	POLYOXYETHYLENE SORBITAN MIXED FATTY ACID ESTERS	16.5267	5	396.00	A
	POLYSACCHARIDE POLYMER	0.0688	3	22.10	A
	POTASH SOAP	6.1144	1	1.40	A
	POTASSIUM BICARBONATE	2,132.8830	79	579.00	A
	POTASSIUM N-METHYLDITHIOCARBAMATE	52,135.8197	113	422.17	A
	POTASSIUM PHOSPHITE	4,985.8422	158	1,795.63	A
	PROPIONIC ACID	7.2066	6	80.15	A
	PROPYLENE GLYCOL	11.2767	9	657.40	A
	PYMETROZINE	61.6842	104	726.68	A
	PYRACLOSTROBIN	1,541.6225	729	8,548.20	A
	PYRETHRINS	52.7492	280	2,275.48	A
		0.0135	4	500.00	S
	TOTAL POUNDS OF THIS CHEMICAL 52.7627				
	QST 713 STRAIN OF DRIED BACILLUS SUBTILIS	546.2194	314	1,789.69	A
	ROTENONE	6.6172	124	961.00	A
	ROTENONE, OTHER RELATED	6.6172	124	961.00	A
	SETHOXYDIM	4.6685	2	17.80	A
	SILICONE DEFOAMER	0.0841	45	62.85	A
	SODIUM DIISOOCTYLSULFOSUCCINATE	0.0086	1	1.50	A
	SODIUM DIOCTYLSULFOSUCCINATE	7.7251	7	514.00	A
	SODIUM XYLENE SULFONATE	0.9897	45	62.85	A
	SORBITAN FATTY ACID ESTERS	3.6152	5	396.00	A
	SPINOSAD	3,039.2268	3,951	32,336.33	A
	SPIROMESIFEN	1.9800	1	3.00	A
	SULFUR	490.2800	6	172.20	A
	TALL OIL	0.0762	1	6.00	A
	TALL OIL FATTY ACIDS	5.8756	3	235.00	A
	ALPHA-[PARA-(1,1,3,3-TETRAMETHYLBUTYL)PHENYL]-OMEGA-HYDROXYPOLY(OXYETHYLENE)	11.0680	47	162.85	A
	TETRAPOTASSIUM PYROPHOSPHATE	0.4948	45	62.85	A
	THIODICARB	183.5808	6	277.00	A
	THIRAM	548.1228		219,544.79	P
	TRIETHANOLAMINE	1.2618	45	62.85	A
	ALPHA-2,6,8-TRIMETHYL-4-NONYLOXY-OMEGA-HYDROXYPOLY (OXYETHYLENE)	6.3320	45	140.40	A
	TRISODIUM PHOSPHATE	1.7659	3	239.00	A
	ALPHA-UNDECYL-OMEGA-HYDROXYPOLY(OXYETHYLENE)	1.6227	3	27.20	A
	XYLENE RANGE AROMATIC SOLVENT	357.3422	31	121.20	A
	Site Total	361,889.2257	27,959		

Commodity Chemical	Pounds Applied	Agricultural Applications	Amount Treated	Unit Type
SQUASH				
ABAMECTIN	5.9619	49	627.50	A
ALPHA-ALKYL (C9-C11)-OMEGA-HYDROXYPOLY(OXYETHYLENE)	0.9451	2	21.00	A
ALPHA-ALKYL (C10-C14)-OMEGA-HYDROXYPOLY(OXYETHYLENE)	2.8623	5	64.00	A
ALPHA-ALKYL (C12-C16)-OMEGA-HYDROXYPOLY(OXYETHYLENE)	0.3557	5	64.00	A
ALPHA-ALKYL (C12-C14)-OMEGA-HYDROXYPOLY(OXYETHYLENE)	21.8397	8	217.00	A
ALKYL (C8,C10) POLYGLYCOSIDE	16.8433	2	59.25	A
ALLYLOXYPOLYETHYLENE GLYCOL ACETATE	3.2804	8	107.00	A
ALUMINUM PHOSPHIDE	0.1860		503.50	K
AMMONIUM NITRATE	7.3392	2	77.00	A
AMMONIUM SULFATE	17.4824	3	82.00	A
AZADIRACHTIN	1.0532	13	62.10	A
AZOXYSTROBIN	14.2769	5	80.06	A
BACILLUS PUMILUS, STRAIN QST 2808	1.9806	1	16.50	A
BACILLUS THURINGIENSIS (BERLINER), SUBSP. AIZAWAI, SEROTYPE H-7	0.5665	1	5.50	A
BACILLUS THURINGIENSIS, SUBSP. AIZAWAI, STRAIN ABTS-1857	12.9600	4	16.00	A
BACILLUS THURINGIENSIS, SUBSP. KURSTAKI, STRAIN ABTS-351, FERMENTATION SOLIDS AND SOLUBLES	26.9325	10	43.25	A
BACILLUS THURINGIENSIS (BERLINER), SUBSP. KURSTAKI, STRAIN SA-11	26.7900	5	64.00	A
BENSULIDE	112.8501	5	25.13	A
BENZOIC ACID	0.1776	1	4.50	A
BIFENTHRIN	201.9978	129	2,159.67	A
BORAX	0.2202	7	9.22	A
BOSCALID	11.8919	4	67.00	A
BUTYL ALCOHOL	2.5512	8	150.00	A
ALPHA-(PARA-TERT-BUTYLPHENYL)-OMEGA-HYDROXYPOLY (OXYETHYLENE) PHOSPHATE	3.0690	3	104.00	A
CALCIUM CHLORIDE	2.0551	10	103.60	A
CARBARYL	51.6152	11	53.50	A
CHLOROTHALONIL	49.3946	5	34.00	A
CITRIC ACID	6.6880	16	172.60	A
CLARIFIED HYDROPHOBIC EXTRACT OF NEEM OIL	11.6180	2	18.60	A
COCONUT DIETHANOLAMIDE	3.1304	39	439.60	A
COPPER HYDROXIDE	25.3157	6	48.25	A
COPPER OXIDE (OUS)	2.0975	1	1.00	A
DIAZINON	11.5424	10	18.50	A
DICOFOL	1.8750	2	3.00	A
DIETHYLENE GLYCOL	4.8712	4	122.00	A
DIMETHYL ALKYL TERTIARY AMINES	0.1934	1	4.50	A
DIMETHYLPOLYSILOXANE	20.3597	38	609.65	A
DIOCTYL PHTHALATE	1.3086	1	151.00	A
DIPHACINONE	0.0025	1	40.00	A
DODECYLBENZENE SULFONIC ACID	13.5653	39	439.60	A
ALPHA-(PARA-DODECYLPHENYL)-OMEGA-HYDROXYPOLY(OXYETHYLENE)	0.2450	1	2.00	A
EDTA, TETRASODIUM SALT	0.8348	39	439.60	A
ENDOSULFAN	107.8344	3	130.00	A
ESFENVALERATE	12.5970	29	328.26	A
ETHALFLURALIN	239.7435	13	245.00	A
ETHEPHON	592.2520	296	3,263.59	A
FATTY ACIDS, MIXED	1.8788	2	58.00	A
FATTY ACIDS DERIVED FROM TALLOW	8.7359	8	217.00	A
FENPROPATHRIN	22.0463	2	94.00	A
FOSETYL-AL	12.8000	1	8.00	A
GLYPHOSATE, DIAMMONIUM SALT	17.0947	1	19.00	A
GLYPHOSATE, ISOPROPYLAMINE SALT	288.9921	6	247.00	A
HYDROGEN PEROXIDE	4.9291	1	4.00	A
HYDROTREATED PARAFFINIC SOLVENT	4.8765	2	15.00	A
2-(3-HYDROXYPROPYL)-HEPTA-METHYL TRISILOXANE, ETHOXYLATED, ACETATE	15.4941	19	172.60	A
IMIDACLOPRID	54.6102	16	211.60	A
ISOPROPYL ALCOHOL	13.4526	64	828.58	A
KAOLIN	548.6250	9	27.00	A
KEROSENE	0.3438	1	4.50	A
LAMBDA-CYHALOTHRIN	0.7184	1	10.00	A
LECITHIN	44.2294	3	59.00	A
MALATHION	301.8525	30	198.25	A
MANEB	1.4656	2	1.25	A

Commodity Chemical	Pounds Applied	Agricultural Applications	Amount Treated	Unit Type
SQUASH				
MEFENOXAM	6.3610	5	46.50	A
MEFENOXAM, OTHER RELATED	0.1866	5	46.50	A
METALDEHYDE	0.2200	1	0.50	A
METHOMYL	128.1882	19	249.50	A
METHOXYFENOZIDE	17.1550	6	98.00	A
METHYLATED SOYBEAN OIL	40.5424	5	150.50	A
METHYL CELLULOSE	1.2904	1	151.00	A
METHYL SILICONE RESINS	19.9863	21	570.07	A
MORPHOLINE	0.5658	1	151.00	A
MYCLOBUTANIL	53.8700	64	530.80	A
NALED	4.0285	4	13.00	A
4-NONYLPHENOL, FORMALDEHYDE RESIN, PROPOXYLATED	0.4086	1	8.00	A
ALPHA-(PARA-NONYLPHENYL)-OMEGA-HYDROXYPOLY(OXYETHYLENE)	104.4150	55	1,047.98	A
ALPHA-OCTYLPHENYL-OMEGA-HYDROXYPOLY(OXYETHYLENE)	26.6972	5	64.00	A
OLEIC ACID	2.0172	2	153.00	A
OLEIC ACID, METHYL ESTER	11.4539	9	62.60	A
ORCHEX 796 OIL	2.7701	1	2.00	A
ORGANOSILICONE, POLY OXYALKYLENE ETHER COPOLYMER	4.2027	3	111.00	A
OXYDEMETON-METHYL	133.3477	9	182.21	A
PARAQUAT DICHLORIDE	229.4715	12	180.25	A
PERMETHRIN	59.0707	25	334.08	A
PETROLEUM DISTILLATES	22.4910	1	15.00	A
PETROLEUM DISTILLATES, REFINED	7.6087	1	4.30	A
PETROLEUM OIL, PARAFFIN BASED	3.0977	1	10.00	A
PHOSPHORIC ACID	7.3931	55	547.58	A
PIPERONYL BUTOXIDE	4.3075	9	18.00	A
PIPERONYL BUTOXIDE, OTHER RELATED	1.0769	9	18.00	A
POLYALKENE OXIDE MODIFIED HEPTAMETHYL TRISILOXANE	1.6223	4	67.00	A
POLYETHYLENE GLYCOL	3.5795	1	12.00	A
POLYETHYLENE GLYCOL DIACETATE	0.2982	8	107.00	A
POLYETHYLENE GLYCOL MONO(3-(TETRAMETHYL-1-(TRIMETHYLSILOXY)DISILOXANYL)PROPYL)ETHER	0.1311	1	2.00	A
POLY-I-PARA-MENTHENE	12.2501	7	45.50	A
POLYOXYETHYLENE DIOLEATE	0.0876	3	111.00	A
POLYOXYETHYLENE POLYOXYPROPYLENE	41.7808	14	170.65	A
POLYOXYETHYLENE SORBITOL, MIXED ETHER ESTER	15.1242	1	10.00	A
POTASH SOAP	21.8371	3	5.00	A
POTASSIUM N-METHYLDITHIOCARBAMATE	7,133.2334	2	41.55	A
PROPIONIC ACID	44.2294	3	59.00	A
PROPYLENE GLYCOL	1.2989	4	37.00	A
PYMETROZINE	12.0322	7	140.00	A
PYRACLOSTROBIN	142.4063	51	924.28	A
PYRETHRINS	0.8006	18	34.03	A
QST 713 STRAIN OF DRIED BACILLUS SUBTILIS	36.5090	7	88.42	A
SETHOXYDIM	4.1617	4	27.00	A
SILICONE DEFOAMER	0.3548	39	439.60	A
SODIUM DIISOOCTYLSULFOSUCCINATE	0.1726	1	151.00	A
SODIUM HYPOCHLORITE	75.5948		595.00	T
SODIUM XYLENE SULFONATE	4.1739	39	439.60	A
SPINOSAD	6.7842	6	76.40	A
SPIROMESIFEN	35.3062	24	323.67	A
STYRENE BUTADIENE COPOLYMER	1.4059	1	12.00	A
SULFUR	23,236.6522	165	1,694.38	A
TALL OIL	1.1295	5	112.00	A
TALL OIL FATTY ACIDS	0.6193	2	15.00	A
ALPHA-[PARA-(1,1,3,3-TETRAMETHYLBUTYL)PHENYL]-OMEGA-HYDROXYPOLY(OXYETHYLENE)	15.9027	39	439.60	A
TETRAPOTASSIUM PYROPHOSPHATE	2.0870	39	439.60	A
THIAMETHOXAM	1.5387	3	26.00	A
THIOPHANATE-METHYL	49.1190	7	180.00	A
THIRAM	77.6312		27,562.26	K
	38.8203		61,319.49	P
TOTAL POUNDS OF THIS CHEMICAL 116.4515				
TRIETHANOLAMINE	5.3218	39	439.60	A
TRIFLOXYSTROBIN	12.3463	15	187.50	A
TRIFLUMIZOLE	68.7063	15	313.75	A
TRIFLURALIN	132.2575	10	178.00	A

Commodity Chemical	Pounds Applied	Agricultural Applications	Amount Treated	Unit Type
SQUASH				
ALPHA-2,6,8-TRIMETHYL-4-NONYLOXY-OMEGA-HYDROXYPOLY (OXYETHYLENE)	0.6467	1	12.00	A
TRISODIUM PHOSPHATE	0.1108	3	25.00	A
Site Total	35,125.9856	1,358		
SQUASH, SUMMER				
ABAMECTIN	1.7032	5	97.00	A
ALKYL (C8,C10) POLYGLYCOSIDE	1.9493	1	1.50	A
ALLYLOXYPOLYETHYLENE GLYCOL ACETATE	0.0859	2	7.50	A
BACILLUS THURINGIENSIS (BERLINER), SUBSP. KURSTAKI, STRAIN SA-11	3.7365	21	37.35	A
BENSULIDE	733.4362	28	170.91	A
BENZOIC ACID	0.1430	2	15.50	A
BIFENTHRIN	11.4017	8	113.14	A
BORAX	0.0592	3	2.75	A
BOSCALID	9.5760	2	38.00	A
BUTYL ALCOHOL	0.0371	1	1.50	A
CARBO METHOXY ETHER CELLULOSE, SODIUM SALT	0.0275	1	1.25	A
CHLOROTHALONIL	59.3771	6	53.50	A
CLARIFIED HYDROPHOBIC EXTRACT OF NEEM OIL	0.0298	1	0.01	A
COCONUT DIETHANOLAMIDE	2.0428	29	272.20	A
COPPER HYDROXIDE	17.1920	2	14.00	A
DICOFOL	2.5000	1	4.00	A
DIETHYLENE GLYCOL	0.0476	1	20.00	A
DIMETHYL ALKYL TERTIARY AMINES	0.1557	2	15.50	A
DIMETHYLPOLYSILOXANE	24.6515	44	338.45	A
DIPHACINONE	0.0060	2	75.00	A
DODECYLBENZENE SULFONIC ACID	8.8521	29	272.20	A
EDTA, TETRASODIUM SALT	0.5447	29	272.20	A
ESFENVALERATE	13.9657	27	316.45	A
ETHALFLURALIN	42.5793	5	55.00	A
ETHEPHON	12.5368	20	87.42	A
GLYPHOSATE, POTASSIUM SALT	8.5337	4	6.40	A
2-(3-HYDROXYPROPYL)-HEPTA-METHYL TRISILOXANE, ETHOXYLATED, ACETATE	0.2968	2	7.50	A
IMIDACLOPRID	50.0577	21	192.60	A
ISOPROPYL ALCOHOL	3.9672	53	383.12	A
KAOLIN	8.5500	1	3.00	A
KEROSENE	0.2769	2	15.50	A
MALATHION	55.9457	10	36.50	A
MEFENOXAM	2.6522	6	45.25	A
MEFENOXAM, OTHER RELATED	0.0607	5	42.25	A
METAM-SODIUM	4,095.7236	4	22.50	A
METHOMYL	41.4000	7	61.75	A
METHOXYFENOZIDE	7.0032	2	43.30	A
METHYLATED SOYBEAN OIL	12.8078	3	35.50	A
METHYL SILICONE RESINS	0.0843	1	3.00	A
MINERAL OIL	22.4557	1	65.00	A
MODIFIED PHTHALIC GLYCEROL ALKYD RESIN	0.6242	1	4.00	A
MYCLOBUTANIL	72.1027	91	674.14	A
NALED	0.5036	1	0.50	A
ALPHA-(PARA-NONYLPHENYL)-OMEGA-HYDROXYPOLY(OXYETHYLENE)	3.3285	12	104.17	A
ALPHA-OCTYLPHENYL-OMEGA-HYDROXYPOLY(OXYETHYLENE)	0.0077	1	0.25	A
OLEIC ACID	0.4395	16	94.50	A
ORGANOSILICONE, POLY OXYALKYLENE ETHER COPOLYMER	1.1420	1	20.00	A
OXAMYL	182.5137	12	118.40	A
PARAQUAT DICHLORIDE	62.7700	7	37.00	A
PERMETHRIN	11.0825	6	70.10	A
PETROLEUM HYDROCARBONS	0.0811	1	0.75	A
PETROLEUM OIL, UNCLASSIFIED	2.6511	1	3.00	A
PHOSPHORIC ACID	2.3924	38	288.87	A
POLYALKENE OXIDE MODIFIED HEPTAMETHYL TRISILOXANE	0.8346	2	20.00	A
POLYETHYLENE GLYCOL DIACETATE	0.0078	2	7.50	A
POLYETHYLENE GLYCOL MONO(3-(TETRAMETHYL-1-(TRIMETHYLSILOXY)DISILOXANYL)PROPYL)ETHER	0.4020	2	18.00	A
POLYOXYETHYLENE DIOLEATE	0.0238	1	20.00	A
POLYOXYETHYLENE POLYOXYPROPYLENE	8.0716	40	297.95	A

Commodity Chemical	Pounds Applied	Agricultural Applications	Amount Treated	Unit Type
SQUASH, SUMMER				
POTASH SOAP	96.3429	20	29.05	A
POTASSIUM BICARBONATE	66.4200	5	20.50	A
PROPYLENE GLYCOL	0.8830	2	18.00	A
PYMETROZINE	7.6188	11	88.65	A
PYRACLOSTROBIN	19.6120	11	129.30	A
PYRETHRINS	0.0028	1	0.25	A
QST 713 STRAIN OF DRIED BACILLUS SUBTILIS	12.4458	21	29.19	A
QUILLAJA	0.0564	1	1.25	A
ROTENONE	0.0023	1	0.25	A
ROTENONE, OTHER RELATED	0.0023	1	0.25	A
SETHOXYDIM	1.1246	2	3.00	A
SILICONE DEFOAMER	0.2315	29	272.20	A
SODIUM XYLENE SULFONATE	2.7237	29	272.20	A
SPINOSAD	5.0893	15	59.11	A
SPIROMESIFEN	2.5543	2	21.00	A
STARCH	0.0024	2	18.00	A
STYRENE BUTADIENE COPOLYMER	1.1965	2	18.00	A
SULFUR	10,602.1400	130	749.57	A
TALL OIL FATTY ACIDS	2.4569	1	65.00	A
ALPHA-[PARA-(1,1,3,3-TETRAMETHYLBUTYL)PHENYL]-OMEGA -HYDROXYPOLY(OXYETHYLENE)	17.6287	45	366.70	A
TETRAPOTASSIUM PYROPHOSPHATE	1.3619	29	272.20	A
THIOPHANATE-METHYL	6.4050	1	18.30	A
TRIETHANOLAMINE	3.4727	29	272.20	A
TRIFLOXYSTROBIN	13.5700	11	154.00	A
TRIFLUMIZOLE	0.1838	4	1.42	A
TRIFLURALIN	27.9388	2	25.00	A
ALPHA-2,6,8-TRIMETHYL-4-NONYLOXY-OMEGA-HYDROXYPOLY (OXYETHYLENE)	0.4954	2	18.00	A
ZINC PHOSPHIDE	0.0800	1	35.00	A
Site Total	16,497.4728	645		
SQUASH, WINTER				
ABAMECTIN	2.3602	4	125.00	A
ALCOHOLS, C4-C12, NORMAL	0.2007	1	20.00	A
ALKYL (C8,C10) POLYGLYCOSIDE	4.9960	1	19.00	A
ALLYLOXYPOLYETHYLENE GLYCOL ACETATE	13.7445	1	40.00	A
AMMONIUM NITRATE	2.3791	1	19.00	A
AMMONIUM SULFATE	20.2053	2	39.00	A
BENSULIDE	213.1678	2	7.00	A
BIFENTHRIN	27.0029	18	358.50	A
ALPHA-(PARA-TERT-BUTYLPHENYL)-OMEGA-HYDROXYPOLY (OXYETHYLENE) PHOSPHATE	0.5727	2	55.00	A
CARBARYL	5.0000	1	5.00	A
COTTONSEED OIL	17.7792	1	20.00	A
DIETHYLENE GLYCOL	0.2219	5	165.00	A
DIMETHYLPOLYSILOXANE	0.0357	1	19.00	A
ENDOSULFAN	6.6863	1	9.00	A
ESFENVALERATE	2.1930	3	45.00	A
ETHEPHON	1.9816	4	12.00	A
FENPROPATHRIN	1.3763	1	5.00	A
GLYPHOSATE, ISOPROPYLAMINE SALT	50.0269	3	54.00	A
GLYPHOSATE, POTASSIUM SALT	0.1293	1	0.20	A
2-(3-HYDROXYPROPYL)-HEPTA-METHYL TRISILOXANE, ETHOXYLATED, ACETATE	47.4810	1	40.00	A
IMIDACLOPRID	25.6080	6	87.00	A
ISOPROPYL ALCOHOL	3.7391	2	25.00	A
ISOPROPYLAMINE DODECYLBENZENE SULFONATE	0.2479	6	66.00	A
MALATHION	6.2416	2	4.00	A
MEFENOXAM	18.1862	4	78.00	A
METAM-SODIUM	2,952.7310	1	15.50	A
METHYLATED SOYBEAN OIL	35.0660	5	165.00	A
MYCLOBUTANIL	40.5280	10	325.00	A
ALPHA-(PARA-NONYLPHENYL)-OMEGA-HYDROXYPOLY(OXYETHYLENE)	17.3441	8	210.00	A
ORGANOSILICONE, POLY OXYALKYLENE ETHER COPOLYMER	5.3265	5	165.00	A
OXAMYL	2.7477	1	5.00	A
OXYFLUORFEN	0.5178	1	15.00	A

Commodity Chemical	Pounds Applied	Agricultural Applications	Amount Treated	Unit Type
SQUASH, WINTER				
PETROLEUM OIL, PARAFFIN BASED	40.3418	6	66.00	A
PHOSPHORIC ACID	1.2943	2	55.00	A
POLYETHYLENE GLYCOL DIACETATE	1.2495	1	40.00	A
POLYOXYETHYLENE DIOLEATE	0.1110	5	165.00	A
POLYOXYETHYLENE SORBITAN MONOOLEATE	0.9915	6	66.00	A
POLYOXYETHYLENE SORBITAN TRIOLEATE	6.5276	6	66.00	A
PYMETROZINE	12.8219	5	150.00	A
SETHOXYDIM	8.7153	3	31.00	A
SPINOSAD	18.4434	4	210.00	A
SULFUR	1,763.5000	4	100.00	A
TALL OIL	0.9840	2	25.00	A
Site Total	5,380.8046	98		
SQUASH, ZUCCHINI				
ABAMECTIN	0.3643	2	31.50	A
AZOXYSTROBIN	1.5594	1	4.00	A
BACILLUS THURINGIENSIS (BERLINER), SUBSP. KURSTAKI, SEROTYPE 3A,3B	2.9786	2	23.32	A
BACILLUS THURINGIENSIS, SUBSP. KURSTAKI, STRAIN ABTS-351, FERMENTATION SOLIDS AND SOLUBLES	6.4800	3	12.00	A
BIFENTHRIN	4.1315	3	41.50	A
CLARIFIED HYDROPHOBIC EXTRACT OF NEEM OIL	48.7948	2	51.08	A
COPPER HYDROXIDE	11.5500	1	5.00	A
DIMETHYLPOLYSILOXANE	5.1694	3	56.08	A
ESFENVALERATE	0.2440	1	5.00	A
GLYPHOSATE, POTASSIUM SALT	23.4460	2	7.00	A
IMIDACLOPRID	11.8942	8	39.06	A
MALATHION	34.7511	5	19.00	A
METAM-SODIUM	952.4939	1	5.00	A
MYCLOBUTANIL	2.6875	1	21.50	A
OXAMYL	21.9032	2	8.00	A
POLY-I-PARA-MENTHENE	6.3937	1	21.50	A
POLYOXYETHYLENE POLYOXYPROPYLENE	9.4883	3	56.08	A
PYMETROZINE	4.3897	2	51.08	A
PYRACLOSTROBIN	3.5000	2	20.00	A
PYRETHRINS	0.1009	1	5.00	A
SPINOSAD	8.4242	3	72.58	A
SULFUR	65.6600	13	14.75	A
TRIFLOXYSTROBIN	1.3438	1	21.50	A
Site Total	1,227.7485	60		
STONE FRUIT				
CLARIFIED HYDROPHOBIC EXTRACT OF NEEM OIL	0.2984	1	0.80	A
COPPER HYDROXIDE	11.5200	2	5.00	A
CYPRODINIL	1.4063	1	6.00	A
DIAZINON	2.5000	1	1.00	A
DIETHYLENE GLYCOL	1.4536	2	12.00	A
DIMETHYLPOLYSILOXANE	6.3221	3	44.00	A
ESFENVALERATE	5.0400	8	124.00	A
FLUDIOXONIL	9.0000		631,149.00	U
GLYPHOSATE, ISOPROPYLAMINE SALT	56.7054	6	11.50	A
GLYPHOSATE, POTASSIUM SALT	0.0216	1	1.00	A
ISOPROPYL ALCOHOL	0.2908	3	14.00	A
MINERAL OIL	1,799.8846	8	124.00	A
ALPHA-(PARA-NONYLPHENYL)-OMEGA-HYDROXYPOLY(OXYETHYLENE)	3.7912	3	14.00	A
ALPHA-(PARA-NONYLPHENYL)-OMEGA-HYDROXYPOLY (OXYETHY SULFATE, AMMONIUM SALT	0.0366	1	10.00	A
OLEIC ACID	0.1299	1	2.00	A
OXYFLUORFEN	0.6172	1	6.00	A
PETROLEUM OIL, PARAFFIN BASED	7.5967	1	10.00	A
PETROLEUM OIL, UNCLASSIFIED	1,173.3676	4	43.00	A
POLY-I-PARA-MENTHENE	2.1412	1	6.00	A
POLYOXYETHYLENE POLYOXYPROPYLENE	2.1033	1	32.00	A
POLYOXYETHYLENE SORBITAN MIXED FATTY ACID ESTERS	1.1715	1	10.00	A
POTASH SOAP	183.4316	6	42.00	A
PROPYLENE GLYCOL	0.4332	1	2.00	A

Commodity Chemical		Pounds Applied	Agricultural Applications	Amount Treated	Unit Type
STONE FRUIT					
PYRIPROXYFEN		3.9340	3	60.00	A
SIMAZINE		4.0051	1	6.00	A
SODIUM DIOCTYLSULFOSUCCINATE		0.1819	1	2.00	A
SORBITAN FATTY ACID ESTERS		0.2563	1	10.00	A
SOYBEAN OIL		4.6326	2	2.25	A
SPINOSAD		4.2213	3	42.00	A
ZIRAM		44.0800	2	10.00	A
Site Total		3,330.5740	56		
STORAGE AREA/BOX					
ALUMINUM PHOSPHIDE		2.7500		18,200.00	C
BROMINE CHLORIDE		7.3902		2.00	U
		3.6951		1.00	A
TOTAL POUNDS OF THIS CHEMICAL	11.0853				
CARBON DIOXIDE		411.6000		2,543.60	T
BETA-CYFLUTHRIN		0.2205	1	50.00	U
DDVP		17.4469		2,000.00	K
		12.3641		510,000.00	S
		0.3965		106,665.00	C
TOTAL POUNDS OF THIS CHEMICAL	30.2075				
DDVP, OTHER RELATED		0.9306		510,000.00	S
		0.4474		2,000.00	K
		0.0102		106,665.00	C
TOTAL POUNDS OF THIS CHEMICAL	1.3882				
FORMALDEHYDE		2,501.4037		438.00	K
GLUTARALDEHYDE		50.2089		6.00	U
		16.7363		2.00	A
TOTAL POUNDS OF THIS CHEMICAL	66.9452				
GLYPHOSATE, ISOPROPYLAMINE SALT		1.2487		4.00	A
MAGNESIUM PHOSPHIDE		5.0400		14,200.00	C
		0.5600		3,000.00	S
TOTAL POUNDS OF THIS CHEMICAL	5.6000				
N-OCTYL BICYCLOHEPTENE DICARBOXIMIDE		4.1830		2,000.00	K
PHOSPHINE		8.4000		2,543.60	T
PIPERONYL BUTOXIDE		2.2309		2,000.00	K
PIPERONYL BUTOXIDE, OTHER RELATED		0.5577		2,000.00	K
PYRETHRINS		1.3943		2,000.00	K
TRICLOPYR, BUTOXYETHYL ESTER		2.7196		2.00	A
Site Total		3,051.9346	1		
STRAWBERRY					
ABAMECTIN		232.7326	640	13,023.57	A
ACEQUINOCYL		589.8947	59	1,569.49	A
ALKANOIC AND ALKENOIC (C18) MONO- AND DIESTERS OF ALPHA-HYDRO-OMEGA-HYDROXYPOLY(OXYETHYLENE)		1.0723	1	22.00	A
ALPHA-ALKYLARYL-OMEGA-HYDROXYPOLY(OXYETHYLENE)		12.1539	5	114.50	A
ALPHA-ALKYL (C8-C18)-OMEGA-HYDROXYPOLY(OXYETHYLENE) POLY(OXYPROPYLENE)		4.8850	7	197.00	A
ALPHA-ALKYL (C10-C14)-OMEGA-HYDROXYPOLY(OXYETHYLENE)		4.3922	1	113.00	A
ALPHA-ALKYL-OMEGA-HYDROXYPOLY(OXYETHYLENE)		0.7462	2	26.00	A
ALPHA-ALKYL (C12-C16)-OMEGA-HYDROXYPOLY(OXYETHYLENE)		0.5458	1	113.00	A
ALPHA-PINENE BETA-PINENE COPOLYMER		24.8819	8	96.40	A
ALPHA-ALKYL (C12-C14)-OMEGA-HYDROXYPOLY(OXYETHYLENE)		3,029.8410	209	8,353.43	A
ALPHA-ALKYL (C12-C15)-OMEGA-HYDROXYPOLY(OXYETHYLENE) SULFATE, SODIUM SALT		80.8692	128	2,133.40	A
ALKYL (C8,C10) POLYGLYCOSIDE		1.3077	2	137.00	A
ALLYLOXYPOLYETHYLENE GLYCOL ACETATE		183.0407	294	6,985.76	A
AMMONIUM CITRATE		0.7598	1	12.00	A
AMMONIUM PROPIONATE		300.1852	42	874.95	A
AMMONIUM SULFATE		615.9438	66	1,969.17	A
AZADIRACHTIN		94.1652	236	3,596.35	A
AZOXYSTROBIN		2,391.7200	418	10,789.49	A
		3.1189		340,000.00	U
TOTAL POUNDS OF THIS CHEMICAL	2,394.8389				
BACILLUS PUMILUS, STRAIN QST 2808		176.6836	134	2,733.23	A

Commodity	Chemical	Pounds Applied	Agricultural Applications	Amount Treated	Unit Type
STRAWBERRY					
	BACILLUS THURINGIENSIS (BERLINER), SUBSP. AIZAWAI, GC-91 PROTEIN	466.5075	93	1,444.22	A
	BACILLUS THURINGIENSIS (BERLINER), SUBSP. AIZAWAI, SEROTYPE H-7	595.6706	144	5,387.71	A
	BACILLUS THURINGIENSIS, SUBSP. AIZAWAI, STRAIN ABTS-1857	3,448.0458	179	4,558.65	A
	BACILLUS THURINGIENSIS, SUBSP. AIZAWAI, STRAIN SD-1372, LEPIDOPTERAN ACTIVE TOXIN(S)	4.0428	3	29.00	A
	BACILLUS THURINGIENSIS (BERLINER), SUBSP. KURSTAKI, SEROTYPE 3A,3B	21.2621	49	336.96	A
	BACILLUS THURINGIENSIS, SUBSP. KURSTAKI, STRAIN ABTS-351, FERMENTATION SOLIDS AND SOLUBLES	4,519.7146	343	7,174.64	A
	BACILLUS THURINGIENSIS, SUBSP. KURSTAKI, STRAIN HD-1	73.6965	36	505.00	A
	BACILLUS THURINGIENSIS (BERLINER), SUBSP. KURSTAKI, STRAIN SA-11	8,280.6982	438	14,245.06	A
	BACILLUS THURINGIENSIS (BERLINER), SUBSP. KURSTAKI STRAIN SA-12	1.4850	1	88.00	A
	BEAUVERIA BASSIANA STRAIN GHA	11.0341	4	35.00	A
	BENOMYL	54.0000	6	108.00	A
	BENTONITE	7.2000	1	12.00	A
	BENZOIC ACID	0.8249	2	42.00	A
	BIFENAZATE	10,169.9738	957	21,183.63	A
	BIFENTHRIN	1,981.5137	810	19,184.24	A
	N,N-BIS-(2-OMEGA-HYDROXYPOLY(OXYETHYLENE)ETHYL) ALKYLAMINE, ALKYL DERIVED FROM TALLOW FATTY ACIDS	14.7335	11	280.14	A
	BORAX	582.9231	381	14,580.94	A
	BOSCALID	18,528.1301	1,827	56,962.62	A
	BUTYL ALCOHOL	57.0342	193	2,492.75	A
	ALPHA-(PARA-TERT-BUTYLPHENYL)-OMEGA-HYDROXYPOLY (OXYETHYLENE) PHOSPHATE	2,055.5039	330	5,208.08	A
	CAPTAN	246,444.8672	5,062	151,721.26	A
	CAPTAN, OTHER RELATED	5,496.4148	5,062	151,721.26	A
	CARBARYL	2,564.3459	71	1,853.50	A
	CASEIN	0.5400	1	12.00	A
	CHLOROPICRIN	3,236,844.0947	1,689	30,077.21	A
	CHLOROTHALONIL	543.4481	13	197.15	A
	CHLORPYRIFOS	6,274.3857	182	6,414.17	A
	CHLORTHAL-DIMETHYL	137.8720	3	45.00	A
	CITRIC ACID	186.2490	67	2,201.17	A
	CLARIFIED HYDROPHOBIC EXTRACT OF NEEM OIL	2,694.5413	143	3,825.46	A
	CLETHODIM	7.3641	8	258.00	A
	COCONUT DIETHANOLAMIDE	603.4006	1,206	25,224.20	A
	COPPER HYDROXIDE	635.6362	39	525.25	A
	COPPER OCTANOATE	0.5465	2	3.00	A
	COPPER OXIDE (OUS)	158.3613	5	160.00	A
	COPPER OXYCHLORIDE	374.0000	2	50.00	A
	COPPER SALTS OF FATTY AND ROSIN ACIDS	1,090.6654	59	677.50	A
	COPPER SULFATE (BASIC)	76.8800	3	53.00	A
	COTTONSEED OIL	547.7657	45	2,173.50	A
	CYPRODINIL	8,849.2493	679	28,606.38	A
	DAZOMET	1,005.6668	4	33.20	A
	ALPHA-DECYL-OMEGA-HYDROXYPOLY(OXYETHYLENE) PHOSPHATE	0.2817	1	1.90	A
	DIATOMACEOUS EARTH	148.4100	3	30.00	A
	DIAZINON	1,520.5983	95	1,853.40	A
	1,3-DICHLOROPROPENE	1,660,984.9981	370	9,988.65	A
	DICOFOL	494.6774	17	289.64	A
	DIETHYLENE GLYCOL	804.9993	70	2,732.50	A
	DIMETHOATE	2.0736	1	8.40	A
	DIMETHYL ALKYL TERTIARY AMINES	0.8984	2	42.00	A
	DIMETHYL DICOCOALKYL AMMONIUM SALT WITH NAPHTHALENE SULFONIC ACID, FORMALDEHYDE CONDENSATE	208.2893	138	2,008.10	A
	DIMETHYLPOLYSILOXANE	8,120.4796	3,308	82,903.86	A
	DIMETHYL SILICONE FLUID EMULSION	31.5535	11	687.00	A
	ALPHA-(ORTHO,PARA-DINONYLPHENYL)-OMEGA-HYDROXYPOLY (OXYETHYLENE)	1.0723	1	22.00	A
	DIPHACINONE	0.0158	7	336.20	A
	DISULFOTON	5.5689	2	1.50	A
	DODECYLBENZENE SULFONIC ACID	1,021.8581	1,078	23,090.80	A
	ALPHA-(PARA-DODECYLPHENYL)-OMEGA-HYDROXYPOLY(OXYETHYLENE)	3.2334	9	118.40	A

Commodity Chemical	Pounds Applied	Agricultural Applications	Amount Treated	Unit Type
STRAWBERRY				
EDTA, SODIUM SALT	0.6419	21	613.00	A
EDTA, TETRASODIUM SALT	62.8836	1,078	23,090.80	A
ENDOSULFAN	1,926.2500	36	1,528.30	A
EPOXIDIZED SOYBEAN OIL	122.2929	7	380.79	A
ESFENVALERATE	1.7341	1	11.20	A
ETHYLENE GLYCOL	116.0773	19	611.00	A
ETHYLENE GLYCOL MONOMETHYL ETHER	1.8336	3	32.00	A
ETOXAZOLE	1,020.4222	233	5,349.36	A
FATTY ACIDS, METHYL ESTERS	46.9380	6	141.14	A
FATTY ACIDS, MIXED	272.8759	637	13,104.84	A
FATTY ACIDS DERIVED FROM TALLOW	1,211.9364	209	8,353.43	A
FENAMIPHOS	1.6210	2	5.50	A
FENBUTATIN-OXIDE	0.5000	1	1.30	A
FENHEXAMID	34,002.3016	1,973	54,234.00	A
FENPROPATHRIN	6,046.7552	904	20,216.56	A
FLUDIOXONIL	5,899.4995	679	28,606.38	A
FOSETYL-AL	15,312.2800	162	5,630.96	A
	81.1920	3	1,257.00	U
TOTAL POUNDS OF THIS CHEMICAL 15,393.4720				
GLYPHOSATE, ISOPROPYLAMINE SALT	312.6719	45	520.95	A
GLYPHOSATE, POTASSIUM SALT	101.7841	18	70.20	A
HARPIN PROTEIN	42.7582	168	5,398.28	A
HEPTAMETHYLTRISILOXANE ETHOXYLATED	128.0643	79	2,176.49	A
HEXYTHIAZOX	2,415.3486	439	13,269.46	A
HYDROGEN PEROXIDE	81.9590	8	30.28	A
2-(3-HYDROXYPROPYL)-HEPTA-METHYL TRISILOXANE, ETHOXYLATED, ACETATE	648.3099	300	7,074.76	A
IMIDACLOPRID	589.2886	73	2,287.45	A
IPRODIONE	247.3177	18	201.00	A
	86.0524		340,000.00	U
TOTAL POUNDS OF THIS CHEMICAL 333.3701				
IRON PHOSPHATE	52.1290	6	326.79	A
ALPHA-ISODECYL-OMEGA-HYDROXYPOLY(OXYETHYLENE) PHOSPHATE	26.8582	12	214.05	A
ISOOCTYL PHTHALATE	1.8594	3	32.00	A
ISOPARAFFINIC HYDROCARBONS	86.0331	5	139.00	A
ISOPROPYL ALCOHOL	1,374.9580	1,416	34,474.38	A
ISOPROPYLAMINE DODECYLBENZENE SULFONATE	939.2093	7	380.79	A
KEROSENE	1.5975	2	42.00	A
LACTOSE	0.5400	1	12.00	A
LAURIC ACID	73.5174	128	2,133.40	A
LECITHIN	5,692.1353	640	24,116.74	A
MALATHION	56,092.7447	1,395	28,453.01	A
MALIC ACID	0.3271	1	131.00	A
MEFENOXAM	6,559.7273	295	10,099.86	A
MEFENOXAM, OTHER RELATED	136.7206	180	5,844.56	A
METALAXYL	44.5995	8	309.31	A
METALDEHYDE	823.5859	49	1,229.39	A
METAM-SODIUM	208,822.5250	70	1,519.57	A
METHOMYL	14,589.6192	768	16,708.47	A
METHOXYFENOZIDE	2,091.0473	278	10,978.79	A
METHYLATED SOYBEAN OIL	2,697.8090	190	2,101.24	A
METHYL BROMIDE	3,080,669.9728	1,291	18,538.72	A
	2,687.0000		446,391.00	U
TOTAL POUNDS OF THIS CHEMICAL 3,083,356.9728				
METHYL SILICONE RESINS	325.4179	62	900.70	A
MINERAL OIL	960.8206	16	259.31	A
MODIFIED PHTHALIC GLYCEROL ALKYD RESIN	40.3375	21	613.00	A
MOLASSES	2.7326	1	22.00	A
MORPHOLINE	0.8040	3	32.00	A
MYCLOBUTANIL	5,119.4699	1,712	43,246.33	A
	1.2000	1	120.00	S
TOTAL POUNDS OF THIS CHEMICAL 5,120.6699				
NALED	17,424.1809	1,014	18,680.72	A
NAPROPAMIDE	4,444.9993	93	3,188.48	A
4-NONYLPHENOL, FORMALDEHYDE RESIN, PROPOXYLATED	607.7252	561	10,994.06	A
ALPHA-(PARA-NONYLPHENYL)-OMEGA-HYDROXYPOLY(OXYETHYLENE)	12,145.7912	2,259	65,711.96	A
ALPHA-(PARA-NONYLPHENYL)-OMEGA-HYDROXYPOLY(OXYETHYLENE), BRANCHED	875.2136	26	807.34	A

Commodity	Chemical	Pounds Applied	Agricultural Applications	Amount Treated	Unit Type
STRAWBERRY					
	ALPHA-(PARA-NONYLPHENYL)-OMEGA-HYDROXYPOLY(OXYETHYLENE), PHOSPHATE ESTER	16,082.0320	1,357	54,564.34	A
	ALPHA-(PARA-NONYLPHENYL)-OMEGA-HYDROXYPOLY (OXYETHYLENE) SULFATE, AMMONIUM SALT	0.0830	2	32.08	A
	ALPHA-OCTYLPHENYL-OMEGA-HYDROXYPOLY(OXYETHYLENE)	54.9100	17	356.00	A
	OLEIC ACID	3.0329	7	73.00	A
	OLEIC ACID, METHYL ESTER	1,411.5047	106	3,060.38	A
	ORCHEX 796 OIL	58.6043	5	139.00	A
	ORGANOSILICONE, POLY OXYALKYLENE ETHER COPOLYMER	1.0848	2	38.00	A
	OXYFLUORFEN	2.7864	1	12.00	A
	PARAQUAT DICHLORIDE	1,095.9226	124	1,532.20	A
	PARATHION	29.2467	4	90.58	A
	PETROLEUM DISTILLATES	7.4970	1	2.50	A
	PETROLEUM DISTILLATES, AROMATIC	27.8714	1	50.00	A
	PETROLEUM DISTILLATES, REFINED	1,251.5189	11	132.50	A
	PETROLEUM OIL, PARAFFIN BASED	17.2321	2	32.08	A
	PETROLEUM OIL, UNCLASSIFIED	288.5221	2	33.00	A
	PHENOTHRIN	0.0020	1	0.50	A
	PHOSPHORIC ACID	895.6902	1,651	35,306.61	A
	BETA-PINENE POLYMER	866.0732	56	3,630.00	A
	PIPERONYL BUTOXIDE	26.3180	7	59.50	A
	PIPERONYL BUTOXIDE, OTHER RELATED	6.2747	6	55.50	A
	POLYACRYLAMIDE, POLYETHYLENE GLYCOL MIXTURE	21.0363	27	919.42	A
	POLYACRYLAMIDE POLYMER	0.4522	1	12.00	A
	POLYACRYLIC POLYMER	14.7733	20	1,049.72	A
	POLYALKENE OXIDE MODIFIED HEPTAMETHYL TRISILOXANE	3,727.8205	822	20,780.31	A
	POLYBUTENES	8.3818	6	141.14	A
	POLYETHYLENE GLYCOL	797.4472	67	2,762.20	A
	POLYETHYLENE GLYCOL DIACETATE	16.6401	294	6,985.76	A
	POLYETHYLENE GLYCOL MONO(3-(TETRAMETHYL-1-(TRIMETHYLSILOXY)DISILOXANYL)PROPYL)ETHER	8,288.1038	1,526	35,823.40	A
	POLYETHYLENE GLYCOL OLEATE	482.3542	138	2,008.10	A
	POLY-I-PARA-MENTHENE	17,780.9250	1,629	51,854.60	A
	POLYMERIZED ACRYLIC ACID	70.8978	16	330.70	A
	POLYOXYETHYLENE DIOLEATE	0.0226	2	38.00	A
	POLYOXYETHYLENE POLYOXYPROPYLENE	7,165.1436	1,688	46,802.87	A
	POLYOXYETHYLENE POLYOXYPROPYLENE MONOBUTYL ETHER	244.5858	7	380.79	A
	POLYOXYETHYLENE SORBITAN MIXED FATTY ACID ESTERS	2.6575	2	32.08	A
	POLYOXYETHYLENE SORBITAN TRIOLEATE	0.2535	1	1.90	A
	POLYSACCHARIDE POLYMER	1.0317	1	12.20	A
	POLYSILOXANE	0.0523	2	137.00	A
	POTASH SOAP	2,575.5317	39	476.98	A
	POTASSIUM BICARBONATE	11,157.2920	204	5,098.00	A
	POTASSIUM HYDROXIDE	1.5326	2	137.00	A
	POTASSIUM N-METHYLDITHIOCARBAMATE	21,616.1805	14	82.75	A
	POTASSIUM PHOSPHITE	552.9068	15	330.66	A
	PROPIONIC ACID	6,108.9006	999	30,399.29	A
	PROPYLENE GLYCOL	623.1610	399	11,706.44	A
	PROPYLENE GLYCOL, METHYL ETHER	0.7280	2	15.00	A
	PYRACLOSTROBIN	11,358.7067	2,353	68,509.74	A
	PYRETHRINS	63.2977	235	2,688.05	A
	PYRIMETHANIL	9,298.4462	1,006	30,419.07	A
	PYRIPROXYFEN	168.7623	93	2,472.44	A
	QST 713 STRAIN OF DRIED BACILLUS SUBTILIS	604.7188	179	2,484.90	A
	ROTENONE	10.3178	101	1,277.63	A
	ROTENONE, OTHER RELATED	10.3178	101	1,277.63	A
	SETHOXYDIM	3.5986	6	48.00	A
	SILICONE DEFOAMER	26.7255	1,078	23,090.80	A
	SODIUM DIISOOCTYLSULFOSUCCINATE	0.2452	3	32.00	A
	SODIUM HYPOCHLORITE	23.5812	11	575.00	A
	SODIUM POLYACRYLATE	49.8927	26	544.25	A
	SODIUM XYLENE SULFONATE	314.4179	1,078	23,090.80	A
	SORBITAN FATTY ACID ESTERS	0.5813	2	32.08	A
	SORBITAN TRIOLEATE	0.1409	1	1.90	A
	SOYBEAN OIL	311.7161	15	110.51	A
	SPINOSAD	4,415.5399	1,793	46,958.38	A
	SPIROMESIFEN	2,397.7312	431	10,490.68	A
	STARCH	0.4108	74	1,836.00	A

Commodity Chemical	Pounds Applied	Agricultural Applications	Amount Treated	Unit Type
STRAWBERRY				
STYRENE BUTADIENE COPOLYMER	382.6291	108	3,186.00	A
SULFUR	457,970.3167	4,607	129,056.23	A
SYNTHETIC VEGETABLE GUMS	1.8249	1	22.00	A
TALL OIL	2.0152	4	204.00	A
TALL OIL FATTY ACIDS	482.1996	99	5,456.00	A
TEBUCONAZOLE	0.7875	1	8.00	A
TETRAMETHRIN	0.0020	1	0.50	A
ALPHA-[PARA-(1,1,3,3-TETRAMETHYLBUTYL)PHENYL]-OMEGA -HYDROXYPOLY(OXYETHYLENE)	1,278.2011	1,100	23,707.80	A
ALPHA-[PARA-(1,1,3,3,-TETRAMETHYLBUTYL)PHENYL]-OMEGA -HYDROXYPOLY(OXYETHYLENE) PHOSPHATE ESTER	0.3271	1	131.00	A
TETRAPOTASSIUM PYROPHOSPHATE	157.2089	1,078	23,090.80	A
THIAMETHOXAM	482.6762	260	6,830.05	A
THIOPHANATE	4.2000	7	335.00	A
THIOPHANATE-METHYL	11,624.2251	687	16,154.01	A
THIRAM	23,482.1386	394	11,569.32	A
TRIETHANOLAMINE	400.8828	1,078	23,090.80	A
TRIFLUMIZOLE	7,377.4472	870	29,293.04	A
ALPHA-2,6,8-TRIMETHYL-4-NONYLOXY-OMEGA-HYDROXYPOLY (OXYETHYLENE)	416.0896	207	6,049.38	A
ALPHA-UNDECYL-OMEGA-HYDROXYPOLY(OXYETHYLENE)	28.4857	7	351.50	A
UREA	46.1558	18	419.00	A
VEGETABLE OIL	1,866.7173	111	617.28	A
XYLENE	10.0835	6	234.58	A
ZINC SULFATE	0.7850	1	131.00	A
Site Total	9,381,162.6015	48,273		
STRUCTURAL PEST CONTROL				
ABAMECTIN	16.3973			
	0.0001			
TOTAL POUNDS OF THIS CHEMICAL 16.3974				
ABAMECTIN, OTHER RELATED	0.0033			
ACEPHATE	6,095.3337			
ACETAMIPRID	0.0438			
ACROLEIN	22.6217			
ALKYL (AS IN FATTY ACIDS OF COCONUT OIL) MONOETHANOLAMIDE	159.7360			
ALKYL (50%C14, 40%C12, 10%C16) DIMETHYLBENZYL AMMONIUM CHLORIDE	874.0606			
ALKYL (60%C14, 30%C16, 5%C12, 5%C18) DIMETHYLBENZYL AMMONIUM CHLORIDE	19,136.6303			
ALKYL (61%C12,23%C14,11%C16,2.5%C8 & C10,2.5%C18) DIMETHYL BENZYL AMMONIUM CHLORIDE	54.1942			
ALKYL (67%C12, 25%C14, 7%C16, 1%C8,C10,C18) DIMETHYLBENZYL AMMONIUM CHLORIDE	157.5186			
ALKYL (50%C14, 40%C12, 10%C16) DIMETHYLBENZYL AMMONIUM SACCHARINATE	0.0001			
ALKYL (50%C12, 30%C14, 17%C16, 3%C18) DIMETHYLETHYL BENZYL AMMONIUM CHLORIDE	0.0105			
ALKYL (68%C12, 32%C14) DIMETHYLETHYLBENZYL AMMONIUM CHLORIDE	492.8474			
ALPHA-ALKYL (C8-C18)-OMEGA-HYDROXYPOLY(OXYETHYLENE) POLY(OXYPROPYLENE)	0.2697			
ALPHA-ALKYL (C9-C11)-OMEGA-HYDROXYPOLY(OXYETHYLENE)	0.7986			
ALPHA-ALKYL (MIXED)-OMEGA-HYDROXYPOLY (OXYETHYLENE) SULFATE	511.1552			
ALPHA-ALKYL (C10-C16)-OMEGA-HYDROXYPOLY(OXYETHYLENE) POLY(OXYPROPYLENE) PHOSPHATE	0.7016			
ALKYL (C8,C10) POLYGLYCOSIDE	151.2927			
ALKYL(42%C12, 26%C18, 15%C14, 8%C16, 5%C10, 4%C8)1, 3-PROPYLENEDIAMINE	12,559.8679			
ALKYL-1,3-PROPYLENE DIAMINE ACETATE, ALKYL DERIVED FROM COCONUT OIL FATTY ACIDS	1.4360			
D-TRANS ALLETHRIN	225.2274			
ALUMINUM PHOSPHIDE	7,644.3251			
4-AMINOPYRIDINE	45.2061			
AMMONIUM NITRATE	0.1030			
AMMONIUM SULFATE	7.1059			

Commodity	Chemical	Pounds Applied	Agricultural Applications	Amount Treated	Unit Type
STRUCTURAL PEST CONTROL					
	PARA-TERT-AMYLPHENOL	120.0670			
	PARA-TERT-AMYLPHENOL, POTASSIUM SALT	24.8769			
	AROMATIC 150	1.1316			
	ARSENIC ACID	2.7528			
	ARSENIC TRIOXIDE	0.0115			
	AZADIRACHTIN	56.4460			
	AZINPHOS-METHYL	0.1250			
	AZOXYSTROBIN	4.1407			
	BACILLUS SPHAERICUS, SEROTYPE H-5A5B, STRAIN 2362	151.0240			
	BACILLUS THURINGIENSIS (BERLINER)	0.1120			
	BACILLUS THURINGIENSIS (BERLINER), SUBSP. ISRAELENSIS, SEROTYPE H-14	3.9993			
	BACILLUS THURINGIENSIS, SUBSP. ISRAELENSIS, STRAIN AM 65-52	59.2201			
	BACILLUS THURINGIENSIS, SUBSP. KURSTAKI, STRAIN ABTS-351, FERMENTATION SOLIDS AND SOLUBLES	7.2900			
	BACILLUS THURINGIENSIS, SUBSP. KURSTAKI, STRAIN HD-1	2.4340			
	BACILLUS THURINGIENSIS (BERLINER), SUBSP. SAN DIEGO	0.0444			
	BENDIOCARB	1.5701			
	BENSULIDE	3.4136			
	BENZOIC ACID	0.2367			
	ORTHO-BENZYL-PARA-CHLOROPHENOL	216.4923			
	ORTHO-BENZYL-PARA-CHLOROPHENOL, POTASSIUM SALT	46.4042			
	BENZYLDIETHYL [(2,6-XYLYLCARBAMOYL)METHYL] AMMONIUM SACCHARIDE	0.0465			
	BIFENTHRIN	85,437.1578			
		1.0791			
	TOTAL POUNDS OF THIS CHEMICAL 85,438.2369				
	S-BIOALLETHRIN	0.0002			
	N,N-BIS-(2-OMEGA-HYDROXYPOLY(OXYETHYLENE)ETHYL) ALKYLAMINE, ALKYL DERIVED FROM TALLOW FATTY ACIDS	0.1323			
	BORAX	1,523.9259			
	BORIC ACID	87,463.8694			
	BRODIFACOUM	2.8779			
	BROMACIL	96.0250			
	BROMADIOLONE	38.9998			
		0.0030			
	TOTAL POUNDS OF THIS CHEMICAL 39.0028				
	BROMETHALIN	1.2543			
	BROMINE CHLORIDE	290.3341			
	1-BROMO-3-CHLORO-5,5-DIMETHYL HYDANTOIN	12,508.3920			
	BUTYL ALCOHOL	22.4757			
	CALCIUM HYDROXIDE	3.4696			
	CALCIUM HYPOCHLORITE	356.3200			
	CAPSICUM OLEORESIN	0.0053			
	CAPTAN	2.3625			
	CARBARYL	13,045.5282			
	CARBON	9.2844			
	CARBON DIOXIDE	1,039.6428			
	CARBOXIN	36.3854			
	CARFENTRAZONE-ETHYL	1.2503			
	CASTOR OIL	2.4983			
	CHLORDANE	0.0456			
	CHLORFENAPYR	5,207.4948			
	CHLORFLURENOL, METHYL ESTER	5.7326			
	1-(3-CHLOROALLYL)-3,5,7-TRIAZA-1-AZONIA ADAMANTANE CHLORIDE	2,807.6800			
	5-CHLORO-2-METHYL-4-ISOTHIAZOLIN-3-ONE	1,096.7472			
	CHLOROPHACINONE	0.8502			
	4-CHLORO-2-PHENYLPHENOL, POTASSIUM SALT	0.0390			
	6-CHLORO-2-PHENYLPHENOL, POTASSIUM SALT	0.0098			
	CHLOROPICRIN	1,126.0054			
	CHLOROTHALONIL	135.7731			
	CHLORPROPHAM	137.0540			
	CHLORPYRIFOS	5,325.2138			
	CHLORSULFURON	58.7100			
	CHOLECALCIFEROL	3.4572			
	CLARIFIED HYDROPHOBIC EXTRACT OF NEEM OIL	0.0548			

Commodity Chemical		Pounds Applied	Agricultural Applications	Amount Treated	Unit Type
STRUCTURAL PEST CONTROL					
CLOPYRALID, MONOETHANOLAMINE SALT		32.6836			
CLOPYRALID,TRIETHYLAMINE SALT		2.5963			
COCONUT DIETHANOLAMIDE		29.5258			
COPPER		0.0300			
COPPER AMMONIUM COMPLEX		10.7809			
COPPER CARBONATE, BASIC		0.1188			
COPPER ETHANOLAMINE COMPLEXES, MIXED		10.7421			
COPPER HYDROXIDE		25.1592			
COPPER NAPHTHENATE		1,692.6347			
COPPER OXIDE (IC)		5,557.9550			
COPPER OXYCHLORIDE		2.2440			
COPPER 8-QUINOLINOLEATE		0.0634			
COPPER SULFATE (BASIC)		0.5429			
COPPER SULFATE (PENTAHYDRATE)		14.8500			
CUBE EXTRACTS		0.2641			
CYANURIC ACID		17.3268			
CYFLUTHRIN		63,273.8589			
		0.0350			
TOTAL POUNDS OF THIS CHEMICAL	63,273.8939				
BETA-CYFLUTHRIN		11,345.7819			
CYPERMETHRIN		186,428.4622			
		204.7592		100.00	A
TOTAL POUNDS OF THIS CHEMICAL	186,633.2214				
(S)-CYPERMETHRIN		0.0304			
CYROMAZINE		2.1129			
2,4-D, ALKANOLAMINE SALTS (ETHANOL AND ISOPROPANOL AMINES)		11.8650			
2,4-D, BUTOXYPROPYL ESTER		0.0994			
2,4-D, DIMETHYLAMINE SALT		97.4655			
2,4-D, 2-ETHYLHEXYL ESTER		32.5519			
2,4-D, ISOOCTYL ESTER		2.2114			
2,4-D, ISOPROPYL ESTER		2.2678			
DAZOMET		4.7350			
4(2,4-DB), DIMETHYLAMINE SALT		103.5829			
DDVP		1,491.1300			
		0.3459			
TOTAL POUNDS OF THIS CHEMICAL	1,491.4759				
DDVP, OTHER RELATED		98.0635			
		0.0260			
TOTAL POUNDS OF THIS CHEMICAL	98.0895				
DEET		0.5048			
DEET, OTHER RELATED		0.0044			
DELTAMETHRIN		8,082.8343			
		0.0049			
TOTAL POUNDS OF THIS CHEMICAL	8,082.8392				
DELTAMETHRIN, OTHER RELATED		0.5163			
DEXTRIN		0.0031			
N-DIALKYL (60%C14, 30%C16, 5%C12, 5%C18) METHYL BENZYL AMMONIUM CHLORIDE		75.9329			
DIATOMACEOUS EARTH		251.6445			
DIAZINON		1,614.8272			
2,2-DIBROMO-3-NITRILOPROPIONAMIDE		9,542.3338			
DICAMBA		3.5287			
DICAMBA, DIMETHYLAMINE SALT		4.6757			
DICHLOBENIL		1,837.7880			
1,3-DICHLORO-5,5-DIMETHYLHYDANTOIN		5,712.1657			
1,3-DICHLORO-5-ETHYL-5-METHYLHYDANTOIN		2,209.8159			
1,2-DICHLOROPROPANE, 1,3-DICHLOROPROPENE AND RELATED C3 COMPOUNDS		0.1562			
DIDECYL DIMETHYL AMMONIUM CHLORIDE		629.1843			
DIENOCHLOR		0.0157			
DIETHANOLAMIDE OF LAURIC AND MYRISTIC ACID		0.0125			
DIFETHIALONE		2.1137			
DIFLUBENZURON		398.9864			
DIHYDRO-5-HEPTYL-2(3H)-FURANONE		0.0017			
DIHYDRO-5-PENTYL-2(3H)-FURANONE		0.0009			
DIKEGULAC SODIUM		18.7659			
DIMETHOMORPH		19.8235			

Commodity	Chemical	Pounds Applied	Agricultural Applications	Amount Treated	Unit Type
STRUCTURAL PEST CONTROL					
	DIMETHYL ALKYL TERTIARY AMINES	0.2577			
	DIMETHYLPOLYSILOXANE	2.2834			
	DIMETHYL SILICONE FLUID EMULSION	14.3144			
	DINOTEFURAN	4.8000			
	DIOCTYL DIMETHYL AMMONIUM CHLORIDE	3.9762			
	DIPHACINONE	6.1704			
	DIPHACINONE, SODIUM SALT	0.8941			
		0.0005			
	TOTAL POUNDS OF THIS CHEMICAL 0.8946				
	DIPROPYL ISOCINCHOMERONATE	52.3169			
	DIQUAT DIBROMIDE	4,148.1592			
	DISODIUM OCTABORATE TETRAHYDRATE	286,001.6994			
		27.6788			
	TOTAL POUNDS OF THIS CHEMICAL 286,029.3782				
	DISULFOTON	0.0213			
	DITHIOPYR	12.7440			
	DIURON	4,174.0414			
	Z-8-DODECENOL	0.0920			
	E-8-DODECENYL ACETATE	0.5510			
	Z-8-DODECENYL ACETATE	8.5430			
	DODECYLBENZENE SULFONIC ACID	127.9453			
	DICHLORPROP, BUTOXYETHANOL ESTER	2.0875			
	2-(2,4-DP), DIMETHYLAMINE SALT	0.2956			
	2,4-DP-P, DIMETHYLAMINE SALT	0.0138			
	EDTA, TETRASODIUM SALT	7.8964			
	ENDOTHALL, MONO [N,N-DIMETHYL ALKYLAMINE] SALT	2.2626			
	ESBIOTHRIN	0.0289			
	ESFENVALERATE	206.3853			
	ESSENTIAL OILS	0.4388			
	ETHEPHON	26.4368			
	ETHOFUMESATE	19.1334			
	ETHYL ALCOHOL	35.0486			
	ETHYLAN	0.6613			
	ETHYLENE GLYCOL	12.0952			
	2-ETHYLHEXYL SULFATE, SODIUM SALT	21.4020			
	EUGENOL	0.0144			
	FATTY ACIDS, METHYL ESTERS	1.3018			
	FATTY ACIDS (C12-C18), METHYL ESTERS	1.2092			
	FATTY ACIDS, MIXED	0.1624			
	FENBUTATIN-OXIDE	0.0138			
	FENOXYCARB	0.0840			
	FENVALERATE	2.4794			
	FERROUS SULFATE	0.0047			
	FIPRONIL	98,609.8963			
		1.7889			
	TOTAL POUNDS OF THIS CHEMICAL 98,611.6852				
	FLUAZIFOP-P-BUTYL	5.6921			
	FLUDIOXONIL	44.7868			
	FLUMIOXAZIN	31.1754			
	FLURECOL-METHYL	1.3680			
	FLURIDONE	167.9856			
	FLUTOLANIL	16.4500			
	TAU-FLUVALINATE	0.4138			
	FORAMSULFURON	0.0043			
	FORMALDEHYDE	38,078.1314			
	FORMETANATE HYDROCHLORIDE	2.3184			
	FOSETYL-AL	9.6800			
	FREE FATTY ACIDS AND/OR AMINE SALTS	0.1433			
	FREON 12	138.4790			
	GARLIC	0.1433			
	GERMAN COCKROACH PHEROMONE	0.0004			
	GIBBERELLINS	2.6196			
	GLUFOSINATE-AMMONIUM	17.1480			
	GLUTARALDEHYDE	34,696.2829			
	GLYPHOSATE	4.7583			
	GLYPHOSATE, DIAMMONIUM SALT	12.2071			

Commodity	Chemical		Pounds Applied	Agricultural Applications	Amount Treated	Unit Type
STRUCTURAL PEST CONTROL						
	GLYPHOSATE, ISOPROPYLAMINE SALT		19,244.4527			
			5.9949			
	TOTAL POUNDS OF THIS CHEMICAL	19,250.4476				
	GLYPHOSATE, MONOAMMONIUM SALT		2,135.5543			
	GLYPHOSATE, POTASSIUM SALT		592.1858			
	HALOSULFURON-METHYL		4.6258			
	HEXAFLUMURON		0.0126			
	HEXAZINONE		0.0547			
	HYDRAMETHYLNON		990.9655			
	HYDROPRENE		11,952.3589			
			0.0539			
	TOTAL POUNDS OF THIS CHEMICAL	11,952.4128				
	1-(2-HYDROXYETHYL)-2-ALKYL-2-IMIDAZOLINE, ALKYL DERIVED FROM TALL OIL FATTY ACIDS		38.3180			
	2-(3-HYDROXYPROPYL)-HEPTA-METHYL TRISILOXANE, ETHOXYLATED, ACETATE		2.4633			
	IMAZALIL		0.3918			
	IMAZAPYR, ISOPROPYLAMINE SALT		7.1545			
	IMAZETHAPYR, AMMONIUM SALT		0.0633			
	IMIDACLOPRID		65,961.5603			
			0.1055			
	TOTAL POUNDS OF THIS CHEMICAL	65,961.6658				
	IODINE		54.0271			
	IPRODIONE		13.5727			
	IRON PHOSPHATE		436.4359			
	ALPHA-ISOOCTADECYL-OMEGA-HYDROXYPOLY(OXYETHYLENE)		19.5973			
	ISOPARAFFINIC HYDROCARBONS		5.5103			
	ISOPROPYL ALCOHOL		347.8742			
	ISOPROPYLAMINE DODECYLBENZENE SULFONATE		0.0966			
	2-ISOVALERYL 1-1,3-INDANDIONE, CALCIUM SALT		0.1341			
	ISOXABEN		492.7765			
	KEROSENE		0.4583			
	KINOPRENE		0.2746			
	(S)-KINOPRENE		0.0256			
	LAMBDA-CYHALOTHRIN		16,054.6248			
	LIMONENE		27,282.6828			
	LINALOOL		162.4907			
	LINDANE		0.7510			
	MAGNESIUM PHOSPHIDE		52.5334			
	MALATHION		22,704.7300			
	MALEIC HYDRAZIDE, POTASSIUM SALT		0.8436			
	MANCOZEB		187.3000			
	MANGANESE SULFATE		0.0036			
	MCPA, DIMETHYLAMINE SALT		0.7239			
	MCPA, ISOOCTYL ESTER		17.9522			
	MCPP, DIMETHYLAMINE SALT		18.7312			
	MCPP, POTASSIUM SALT		0.0463			
	MCPP-P, DIMETHYLAMINE SALT		0.2048			
	MECOPROP-P		7.4471			
	MEFENOXAM		0.3117			
	MEFENOXAM, OTHER RELATED		0.0101			
	MEFLUIDIDE, DIETHANOLAMINE SALT		1.2945			
	METALAXYL		2.3625			
	METALDEHYDE		4,916.8806			
	METAM-SODIUM		1,144.4906			
	METARHIZIUM ANISOPLIAE, VAR. ANISOPLIAE, STRAIN ESF1		0.0093			
	METHIOCARB		0.4200			
	METHOMYL		12.3939			
	METHOPRENE (POST 1997 SEE CHEM CODE 5026)		77.0569			
	S-METHOPRENE		122.3217			
	METHYL ANTHRANILATE		1.8337			
	METHYLATED FATTY ACIDS FROM CANOLA OIL		5.5248			
	METHYLATED SOYBEAN OIL		8.7544			
	METHYL BROMIDE		20,877.3250			
	METHYL-2,7-DICHLORO-9-HYDROXYFLUORENE-9-CARBOXYLATE		1.0423			
	METHYLENE CHLORIDE		76.1634			
	2-METHYL-4-ISOTHIAZOLIN-3-ONE		386.8171			
	METRIBUZIN		1.2844			

Commodity	Chemical	Pounds Applied	Agricultural Applications	Amount Treated	Unit Type
STRUCTURAL PEST CONTROL					
	MINERAL OIL	14.4604			
	MODIFIED PHTHALIC GLYCEROL ALKYD RESIN	0.5852			
	MSMA	70.5733			
	MUSCALURE	6.7510			
	MYCLOBUTANIL	5.8636			
	NABAM	7,552.5925			
	NALED	3,947.8181			
	NAPROPAMIDE	0.1407			
	NITHIAZINE	0.0025			
	NITROGEN, LIQUIFIED	54,887.3887			
	NONANOIC ACID	48.7471			
	NONANOIC ACID, OTHER RELATED	2.5656			
	4-NONYLPHENOL, FORMALDEHYDE RESIN, PROPOXYLATED	0.3402			
	ALPHA-(PARA-NONYLPHENYL)-OMEGA-HYDROXYPOLY(OXYETHYLENE)	381.1503			
	ALPHA-(PARA-NONYLPHENYL)-OMEGA-HYDROXYPOLY(OXYETHYLENE), PHOSPHATE ESTER	0.1323			
	NONYL PHENOXY POLYOXYETHYLENE ETHANOL-IODINE COMPLEX	45.0099			
	ALPHA-(PARA-NONYLPHENYL)-OMEGA-HYDROXYPOLY (OXYETHYLENE) SULFATE, AMMONIUM SALT	0.2050			
	NOVIFLUMURON	1.4895			
	OCTHILINONE	2,306.4000			
	N-OCTYL BICYCLOHEPTENE DICARBOXIMIDE	4,680.8868			
		0.1923			
	TOTAL POUNDS OF THIS CHEMICAL 4,681.0791				
	OCTYL DECYL DIMETHYL AMMONIUM CHLORIDE	8.3818			
	ALPHA-OCTYLPHENYL-OMEGA-HYDROXYPOLY(OXYETHYLENE)	0.0185			
	OIL OF ANISE	0.0220			
	OLEIC ACID	0.7189			
	OLEIC ACID, METHYL ESTER	227.1002			
	ORCHEX 796 OIL	3.5886			
	ORYZALIN	299.5324			
	OXADIAZON	9.1838			
	OXYDEMETON-METHYL	4.5359			
	OXYFLUORFEN	45.9202			
	OXYTETRACYCLINE, CALCIUM COMPLEX	2.1607			
	OXYTHIOQUINOX	24.1601			
	PACLOBUTRAZOL	11.9891			
	PARAQUAT DICHLORIDE	1.9418			
	PARATHION	20.0272			
	PCNB	102.4138			
	PCP, OTHER RELATED	3.1070			
	PENDIMETHALIN	1,236.7632			
	PENTACHLOROPHENOL	26.6963			
	PERFUME	0.0020			
	PERMETHRIN	486,065.3361			
		5.5987			
	TOTAL POUNDS OF THIS CHEMICAL 486,070.9348				
	PERMETHRIN, OTHER RELATED	1.6204			
	PETROLEUM DERIVATIVE RESIN	3.6281			
	PETROLEUM DISTILLATES	7,565.0053			
	PETROLEUM DISTILLATES, AROMATIC	1,645.0060			
	PETROLEUM DISTILLATES, REFINED	65.9760			
	PETROLEUM HYDROCARBONS	6.7100			
	PETROLEUM OIL, PARAFFIN BASED	58.2599			
	PETROLEUM OIL, UNCLASSIFIED	376.3561			
	PHENOL	0.0749			
	PHENOTHRIN	45.5508			
	PHENOTHRIN, OTHER RELATED	0.0443			
	PHENYLETHYL PROPIONATE	123.0079			
	ORTHO-PHENYLPHENOL	343.6363			
	ORTHO-PHENYLPHENOL, POTASSIUM SALT	36.3039			
	PHORATE	0.0182			
	PHOSMET	0.8750			
	PHOSPHINE	106.9628			
	PHOSPHORIC ACID	231.8247			
	PINDONE	0.0018			
	PINDONE, SODIUM SALT	0.0002			
	PINE OIL	24.4031			

Commodity	Chemical		Pounds Applied	Agricultural Applications	Amount Treated	Unit Type
STRUCTURAL PEST CONTROL						
	PIPERONYL BUTOXIDE		17,780.7075			
			0.0923			
	TOTAL POUNDS OF THIS CHEMICAL	17,780.7998				
	PIPERONYL BUTOXIDE, OTHER RELATED		4,016.4738			
			0.0231			
	TOTAL POUNDS OF THIS CHEMICAL	4,016.4969				
	PIRIMICARB		2.0000			
	POLYACRYLAMIDE POLYMER		0.0675			
	POLYALKENE OXIDE MODIFIED HEPTAMETHYL TRISILOXANE		4.9221			
	POLYBUTENES		119.2307			
	POLYMERIZED PINENE		26.3047			
	POLY(OXYETHYLENE) (DIMETHYLIMINO) ETHYLENE (DIMETHYLIMINO) ETHYLENE DICHLORIDE		3.9863			
	POLYOXYETHYLENE LANOLIN		0.0045			
	POLYOXYETHYLENE SORBITAN MIXED FATTY ACID ESTERS		6.5606			
	POLYOXYETHYLENE SORBITAN MONOOLEATE		0.3863			
	POLYOXYETHYLENE SORBITAN TRIOLEATE		2.5434			
	POLYSACCHARIDE POLYMER		0.0075			
	POTASH SOAP		4,118.7637			
	POTASSIUM NITRATE		0.0703			
	POTASSIUM PEROXYMONOSULFATE		2,881.2380			
	POTASSIUM PHOSPHITE		164.4876			
	PRALLETHRIN		0.0208			
	PRODIAMINE		1,233.1896			
	PROPETAMPHOS		204.9159			
	PROPICONAZOLE		20.9696			
	PROPOXUR		207.5260			
	PROPYLENE GLYCOL		2.9513			
	PROPYLENE OXIDE		11,074.0200			
	PSEUDOMONAS SYRINGAE, STRAIN ESC-10		0.2235			
	PSEUDOMONAS SYRINGAE STRAIN ESC-11		0.0188			
	PUTRESCENT WHOLE EGG SOLIDS		53.2261			
	PYRACLOSTROBIN		0.1375			
	PYRAFLUFEN-ETHYL		0.0288			
	PYRETHRINS		3,298.6322			
			0.0577			
	TOTAL POUNDS OF THIS CHEMICAL	3,298.6899				
	PYRIPROXYFEN		259.0384			
			0.0014			
	TOTAL POUNDS OF THIS CHEMICAL	259.0398				
	QUINCLORAC		5.1956			
	RESMETHRIN		178.4709			
	RESMETHRIN, OTHER RELATED		0.0034			
	ROTENONE		1.3622			
	ROTENONE, OTHER RELATED		2.3700			
	SABADILLA ALKALOIDS		0.0536			
	SILICA AEROGEL		18,799.2882			
	SILICONE DEFOAMER		3.3463			
	SIMAZINE		322.1226			
	SOAP		0.0234			
	SODIUM BROMIDE		529,959.8593			
	SODIUM CARBONATE		4.6725			
	SODIUM CHLORIDE		203.8500			
	SODIUM DECYL SULFATE		533.2850			
	SODIUM DICHLORO-S-TRIAZINETRIONE		2,614.0700			
	SODIUM DICHLORO-S-TRIAZINETRIONE DIHYDRATE		0.0600			
	SODIUM DIHEXYL SULFOSUCCINATE		69.7650			
	SODIUM DIISOOCTYLSULFOSUCCINATE		3.8913			
	SODIUM DIMETHYL DITHIO CARBAMATE		7,552.5925			
	SODIUM HYPOCHLORITE		47,315.2181			
	SODIUM LAUROAMPHO ACETATE		402.4792			
	SODIUM LAURYL SULFATE		271.7241			
	SODIUM NITRATE		33.9922			
	SODIUM PHENATE		0.0025			
	SODIUM POLYSULFIDE		0.0693			
	SODIUM TETRABORATE (PENTAHYDRATE)		89.3500			
	SODIUM THIOSULFATE		0.0116			
	SODIUM XYLENE SULFONATE		39.3678			

Commodity Chemical	Pounds Applied	Agricultural Applications	Amount Treated	Unit Type
STRUCTURAL PEST CONTROL				
SORBITAN FATTY ACID ESTERS	1.4351			
SPINOSAD	2.6399			
STRYCHNINE	33.4836			
SULFAQUINOXALINE	0.1951			
SULFLURAMID	13.6871			
	0.0000			
TOTAL POUNDS OF THIS CHEMICAL 13.6871				
SULFOMETURON-METHYL	340.1294			
SULFOXIDE	0.0029			
SULFOXIDE, OTHER RELATED	0.0004			
SULFUR	24.0797			
SULFUR DIOXIDE	15,877.6500			
SULFURYL FLUORIDE	2,838,271.0994			
	107.9100			
TOTAL POUNDS OF THIS CHEMICAL 2,838,379.0094				
TALL OIL	0.3952			
TALL OIL FATTY ACIDS	0.5367			
TEBUCONAZOLE	334.7087			
TEBUTHIURON	15.5160			
1080	0.0000			
TERBUTHYLAZINE	33.8585			
TERRAZOLE	0.0009			
TETRACHLOROETHYLENE	221.5664			
TETRACHLORVINPHOS	261.4590			
TETRAMETHRIN	3.4644			
ALPHA-[PARA-(1,1,3,3-TETRAMETHYLBUTYL)PHENYL]-OMEGA -HYDROXYPOLY(OXYETHYLENE)	1,009.6195			
TETRAPOTASSIUM PYROPHOSPHATE	19.6839			
THIABENDAZOLE	0.3830			
THIAMETHOXAM	4.4787			
THIOPHANATE-METHYL	47.3131			
THIRAM	63.3162			
THYME	131.2058			
THYMOL	0.0250			
TRALOMETHRIN	3.1587			
TRIADIMEFON	2.8782			
TRIBUTYLTIN FLUORIDE				
TRIBUTYLTIN OXIDE	5.8907			
TRICHLORFON	16.6107			
TRICHLOROFLUOROMETHANE	194.1076			
TRICHLORO-S-TRIAZINETRIONE	54.0391			
TRICLOPYR, BUTOXYETHYL ESTER	304.4403			
TRICLOPYR, TRIETHYLAMINE SALT	2,738.2082			
TRIETHANOLAMINE	50.1939			
TRIETHANOLAMINE SULFONATE	25.5712			
TRIETHYLENE GLYCOL	0.1682			
TRIFLOXYSTROBIN	20.3126			
TRIFLOXYSULFURON-SODIUM	1.8985			
TRIFLURALIN	158.3251			
TRIFORINE	0.0763			
TRINEXAPAC-ETHYL	8.6163			
UNICONIZOLE-P	0.0111			
VINCLOZOLIN	0.7500			
WARFARIN	0.2549			
XYLENE	2.1459			
XYLENE RANGE AROMATIC SOLVENT	156.1341			
ZINC CHLORIDE	2.0369			
ZINC NAPHTHENATE	2.5828			
ZINC PHOSPHIDE	91.6453			
ZINC SULFATE	0.0132			
UNKNOWN				
UNKNOWN	479.2080			
Site Total	5,318,467.4933			
SUDANGRASS				
ALPHA-ALKYLARYL-OMEGA-HYDROXYPOLY(OXYETHYLENE)	32.4775	5	257.36	A
ALPHA-ALKYL (C9-C11)-OMEGA-HYDROXYPOLY(OXYETHYLENE)	284.5016	39	3,071.00	A

Commodity	Chemical	Pounds Applied	Agricultural Applications	Amount Treated	Unit Type
SUDANGRASS					
	ALPHA-ALKYL (C9-C16)-OMEGA-HYDROXYPOLY(OXYETHYLENE)	16.5309	5	380.00	A
	ALPHA-ALKYL (C12-C14)-OMEGA-HYDROXYPOLY(OXYETHYLENE)	3.0800	1	30.00	A
	ALUMINUM PHOSPHIDE	8.3188		280.00	T
	ATRAZINE	10,570.8796	126	7,015.63	A
		0.6122	1	39.20	S
	TOTAL POUNDS OF THIS CHEMICAL 10,571.4918				
	ATRAZINE, OTHER RELATED	223.3284	126	7,015.63	A
		0.0129	1	39.20	S
	TOTAL POUNDS OF THIS CHEMICAL 223.3413				
	BACILLUS THURINGIENSIS, SUBSP. KURSTAKI, STRAIN ABTS-351, FERMENTATION SOLIDS AND SOLUBLES	46.4400	1	43.00	A
	BACILLUS THURINGIENSIS, SUBSP. KURSTAKI, STRAIN HD-1	7.2100	1	68.00	A
	BACILLUS THURINGIENSIS (BERLINER), SUBSP. KURSTAKI, STRAIN SA-11	156.4870	24	889.00	A
	N,N-BIS-(2-OMEGA-HYDROXYPOLY(OXYETHYLENE)ETHYL) ALKYLAMINE, ALKYL DERIVED FROM TALLOW FATTY ACIDS	66.1235	5	380.00	A
	BROMOXYNIL HEPTANOATE	99.3695	8	356.31	A
	BROMOXYNIL OCTANOATE	179.5157	11	486.31	A
	BUTYL ALCOHOL	8.8964	5	197.80	A
	CALCIUM CHLORIDE	0.6381	2	60.00	A
	CAPTAN	222.8142		216,520.00	P
	CAPTAN, OTHER RELATED	5.0640		216,520.00	P
	CARFENTRAZONE-ETHYL	0.8199	1	112.00	A
	CHLORPYRIFOS	59.8156	1	70.00	A
	CITRIC ACID	7.2829	7	440.00	A
	COCONUT DIETHANOLAMIDE	0.1246	1	38.00	A
	COTTONSEED FLOUR	57.1200	12	336.00	A
	COTTONSEED OIL	2.5200	12	336.00	A
	CYFLUTHRIN	1.9896	1	70.00	A
	(S)-CYPERMETHRIN	4.7052	2	120.00	A
	2,4-D, DIMETHYLAMINE SALT	377.8789	8	408.50	A
	2,4-DB ACID	6.0000	1	4.00	A
	DICAMBA, DIMETHYLAMINE SALT	83.0843	9	258.70	A
	DIGLYCOLAMINE SALT OF 3,6-DICHLORO-O-ANISIC ACID	276.6710	8	425.00	A
	DIMETHYLPOLYSILOXANE	39.5013	10	461.80	A
	ALPHA-(ORTHO,PARA-DINONYLPHENYL)-OMEGA-HYDROXYPOLYOXY (ETHYLENE) PHOSPHATE	11.0206	5	380.00	A
	DODECYLBENZENE SULFONIC ACID	0.5401	1	38.00	A
	ALPHA-(PARA-DODECYLPHENYL)-OMEGA-HYDROXYPOLY(OXYETHYLENE)	301.6077	39	3,071.00	A
	EDTA, SODIUM SALT	0.0268	1	50.00	A
	EDTA, TETRASODIUM SALT	0.0332	1	38.00	A
	FATTY ACIDS, MIXED	8.0063	6	444.00	A
	FATTY ACIDS DERIVED FROM TALLOW	1.2320	1	30.00	A
	GLYPHOSATE, POTASSIUM SALT	821.3961	11	481.80	A
	HALOSULFURON-METHYL	2.7750	1	60.30	A
	HEPTAMETHYLTRISILOXANE ETHOXYLATED	1.4769	1	70.00	A
	ALPHA-ISODECYL-OMEGA-HYDROXYPOLY(OXYETHYLENE) PHOSPHATE	3.4338	1	70.00	A
	ISOPROPYL ALCOHOL	21.6815	26	987.66	A
	LAMBDA-CYHALOTHRIN	28.3424	26	933.90	A
	LECITHIN	12.4647	2	147.00	A
	MALATHION	87.1111	2	58.50	A
	METHOMYL	953.7660	43	2,220.22	A
	METHYLATED SOYBEAN OIL	14.8997	4	187.00	A
	MODIFIED PHTHALIC GLYCEROL ALKYD RESIN	1.6816	1	50.00	A
	4-NONYLPHENOL, FORMALDEHYDE RESIN, PROPOXYLATED	1.9522	3	209.00	A
	ALPHA-(PARA-NONYLPHENYL)-OMEGA-HYDROXYPOLY(OXYETHYLENE)	270.8227	76	4,699.10	A
	ALPHA-(PARA-NONYLPHENYL)-OMEGA-HYDROXYPOLY(OXYETHYLENE), BRANCHED	0.9846	1	70.00	A
	ALPHA-(PARA-NONYLPHENYL)-OMEGA-HYDROXYPOLY (OXYETHYLENE) SULFATE, AMMONIUM SALT	0.5382	2	205.00	A
	ALPHA-OCTYLPHENYL-OMEGA-HYDROXYPOLY(OXYETHYLENE)	13.9144	1	70.00	A
	OLEIC ACID	231.4881	44	3,172.00	A
	OLEIC ACID, METHYL ESTER	95.1707	5	192.40	A
	ORCHEX 796 OIL	3,409.9680	39	3,071.00	A
	ORYZALIN	4.1602	1	2.00	A
	PARAQUAT DICHLORIDE	29.0186	1	37.36	A
	PETROLEUM OIL, PARAFFIN BASED	111.6802	2	205.00	A
	PHOSPHORIC ACID	16.1526	15	761.30	A

Commodity Chemical	Pounds Applied	Agricultural Applications	Amount Treated	Unit Type
SUDANGRASS				
POLYACRYLAMIDE POLYMER	0.5544	2	83.00	A
POLYALKENE OXIDE MODIFIED HEPTAMETHYL TRISILOXANE	0.4434	3	117.00	A
POLY-I-PARA-MENTHENE	93.4868	9	348.00	A
POLYOXYETHYLENE POLYOXYPROPYLENE	15.0577	5	264.00	A
POLYOXYETHYLENE SORBITAN MIXED FATTY ACID ESTERS	17.2230	2	205.00	A
POLYSACCHARIDE POLYMER	0.0309	1	55.00	A
PROPIONIC ACID	12.4647	2	147.00	A
PROPYLENE GLYCOL	12.7496	7	340.70	A
SILICONE DEFOAMER	0.0141	1	38.00	A
SODIUM CHLORATE	60.4312	1	10.00	A
SODIUM DIOCTYLSULFOSUCCINATE	3.9289	5	101.00	A
SODIUM XYLENE SULFONATE	0.1662	1	38.00	A
SORBITAN FATTY ACID ESTERS	3.7675	2	205.00	A
SPINOSAD	3.2382	2	67.00	A
SUGAR	23.5200	12	336.00	A
SULFUR	12.5000	1	50.00	A
TALL OIL	2.6744	6	256.70	A
TALL OIL FATTY ACIDS	1.1240	1	112.00	A
ALPHA-[PARA-(1,1,3,3-TETRAMETHYLBUTYL)PHENYL]-OMEGA -HYDROXYPOLY(OXYETHYLENE)	4.0017	2	88.00	A
TETRAPOTASSIUM PYROPHOSPHATE	0.0831	1	38.00	A
THIRAM	109.6004		596,428.00	P
TRIETHANOLAMINE	0.2119	1	38.00	A
TRISODIUM PHOSPHATE	1.4550	2	239.70	A
YEAST	73.5840	12	336.00	A
Site Total	19,759.4707	414		
SUGARBEET				
ALPHA-ALKYLARYL-OMEGA-HYDROXYPOLY(OXYETHYLENE)	1,748.6608	207	17,923.00	A
ALPHA-ALKYL (C9-C11)-OMEGA-HYDROXYPOLY(OXYETHYLENE)	860.5685	214	14,254.40	A
ALPHA-ALKYL (SECONDARY C12-C14)-OMEGA-HYDROXYPOLY (OXYETHYLENE)	1.0908	1	35.00	A
ALPHA-ALKYL (C12-C14)-OMEGA-HYDROXYPOLY(OXYETHYLENE)	443.0469	101	6,578.30	A
ALKYL (C8,C10) POLYGLYCOSIDE	69.3938	1	180.00	A
ALLYLOXYPOLYETHYLENE GLYCOL ACETATE	0.5131	2	156.00	A
AMMONIUM NITRATE	41.5186	9	555.00	A
AMMONIUM PROPIONATE	30.8858	4	315.00	A
AMMONIUM SULFATE	533.6455	52	3,433.10	A
AZOXYSTROBIN	66.6549	5	274.00	A
BACILLUS THURINGIENSIS (BERLINER), SUBSP. AIZAWAI, SEROTYPE H-7	33.3720	4	162.00	A
BACILLUS THURINGIENSIS, SUBSP. AIZAWAI, STRAIN ABTS-1857	339.1200	2	314.00	A
BACILLUS THURINGIENSIS SUBSPECIES KURSTAKI, GENETICALLY ENGINEERED STRAIN EG7841 LEPIDOPTERAN ACTIVE TOXIN	176.3000	6	368.00	A
BACILLUS THURINGIENSIS (BERLINER), SUBSP. KURSTAKI, STRAIN SA-11	14.7150	7	495.00	A
BENZOIC ACID	2.2321	3	247.60	A
N,N-BIS-(2-OMEGA-HYDROXYPOLY(OXYETHYLENE)ETHYL) ALKYLAMINE, ALKYL DERIVED FROM TALLOW FATTY ACIDS	104.5888	23	1,381.00	A
BUTYL ALCOHOL	24.2137	12	878.60	A
ALPHA-(PARA-TERT-BUTYLPHENYL)-OMEGA-HYDROXYPOLY (OXYETHYLENE) PHOSPHATE	186.4724	51	3,433.60	A
CALCIUM CHLORIDE	50.5163	50	3,738.76	A
CARBARYL	1,246.9000	33	2,149.60	A
CHLORPYRIFOS	43,434.6249	744	59,374.68	A
CITRIC ACID	177.6430	92	6,541.86	A
CLETHODIM	2,079.8950	307	22,428.02	A
CLOPYRALID, MONOETHANOLAMINE SALT	1,461.5041	181	14,202.10	A
COCONUT DIETHANOLAMIDE	0.7445	6	342.00	A
COPPER HYDROXIDE	282.4400	3	230.00	A
CYCLOATE	8,672.3837	49	2,545.26	A
(S)-CYPERMETHRIN	862.2106	325	28,061.20	A
DERIVATED NATURAL POLYMERS	0.9272	19	1,177.40	A
DESMEDIPHAM	2,890.5108	432	30,714.90	A
DIAMMONIUM PHOSPHATE	64.5064	38	2,356.00	A
DIAZINON	10,366.5597	303	20,745.30	A
DIETHYLENE GLYCOL	2.4081	9	328.00	A

Commodity	Chemical	Pounds Applied	Agricultural Applications	Amount Treated	Unit Type
SUGARBEET					
	DIMETHYL ALKYL TERTIARY AMINES	2.4307	3	247.60	A
	DIMETHYLPOLYSILOXANE	38.2064	131	11,889.60	A
	DODECYLBENZENE SULFONIC ACID	3.2264	6	342.00	A
	ALPHA-(PARA-DODECYLPHENYL)-OMEGA-HYDROXYPOLY(OXYETHYLENE)	837.1106	201	13,502.40	A
	EDTA, SODIUM SALT	0.2815	5	374.00	A
	EDTA, TETRASODIUM SALT	0.1985	6	342.00	A
	EMULSIFIABLE METHYLATED VEGETABLE OIL	71.8249	7	522.40	A
	EPTC	8,366.1117	36	3,226.10	A
	ESFENVALERATE	766.0010	355	24,725.52	A
	ETHOFUMESATE	3,878.3181	245	17,176.55	A
	FATTY ACIDS, METHYL ESTERS	361.6119	19	1,140.40	A
	FATTY ACIDS, MIXED	82.9652	53	4,038.56	A
	FATTY ACIDS DERIVED FROM TALLOW	177.2188	101	6,578.30	A
	GLYPHOSATE	99.5475	3	153.00	A
	GLYPHOSATE, ISOPROPYLAMINE SALT	1,054.4529	17	1,302.16	A
	GLYPHOSATE, POTASSIUM SALT	3,180.3947	35	2,071.00	A
	HYDROTREATED PARAFFINIC SOLVENT	3,045.2669	41	3,231.60	A
	2-(3-HYDROXYPROPYL)-HEPTA-METHYL TRISILOXANE, ETHOXYLATED, ACETATE	26.7074	13	944.40	A
	IMIDACLOPRID	1,275.2578	125	10,411.10	A
	ISOPARAFFINIC HYDROCARBONS	307.7047	4	240.60	A
	ISOPROPYL ALCOHOL	712.0950	489	39,869.24	A
	ISOPROPYLAMINE DODECYLBENZENE SULFONATE	1.1212	2	210.00	A
	KEROSENE	4.3223	3	247.60	A
	LECITHIN	194.1837	36	2,643.80	A
	MAGNESIUM SULFATE	2.0878	2	148.00	A
	MANCOZEB	843.0000	6	562.00	A
	MANEB	558.9000	6	496.80	A
	METAM-SODIUM	42.7456		2,650.00	S
	METHAMIDOPHOS	178.2620	2	200.00	A
	METHOMYL	10,384.6880	257	18,078.95	A
	METHOXYFENOZIDE	4,240.6718	442	35,732.70	A
	METHYLATED SOYBEAN OIL	1,029.5066	75	4,166.30	A
	S-METOLACHLOR	1,798.8858	19	1,438.90	A
	MINERAL OIL	1,739.2398	31	2,235.00	A
	MODIFIED PHTHALIC GLYCEROL ALKYD RESIN	17.6905	5	374.00	A
	NALED	7,263.9881	114	7,245.56	A
	4-NONYLPHENOL, FORMALDEHYDE RESIN, PROPOXYLATED	160.9233	50	3,482.76	A
	ALPHA-(PARA-NONYLPHENYL)-OMEGA-HYDROXYPOLY(OXYETHYLENE)	3,638.7414	788	56,300.28	A
	ALPHA-(PARA-NONYLPHENYL)-OMEGA-HYDROXYPOLY(OXYETHYLENE), BRANCHED	306.8507	40	3,128.00	A
	ALPHA-(PARA-NONYLPHENYL)-OMEGA-HYDROXYPOLY(OXYETHYLENE), PHOSPHATE ESTER	163.3350	11	735.60	A
	ALPHA-(PARA-NONYLPHENYL)-OMEGA-HYDROXYPOLY (OXYETHYLENE) SULFATE, AMMONIUM SALT	9.7183	19	1,850.00	A
	ALPHA-OCTYLPHENYL-OMEGA-HYDROXYPOLY(OXYETHYLENE)	1,108.1043	113	8,140.20	A
	OLEIC ACID	645.8414	214	14,964.40	A
	OLEIC ACID, METHYL ESTER	197.8327	16	1,111.20	A
	ORCHEX 796 OIL	9,673.9509	205	13,743.00	A
	ORGANOSILICONE, POLY OXYALKYLENE ETHER COPOLYMER	7.3091	3	223.00	A
	OXYDEMETON-METHYL	1,775.8194	37	1,792.46	A
	OXYFLUORFEN	43.0288	6	307.00	A
	PARAQUAT DICHLORIDE	747.7722	13	889.96	A
	PETROLEUM DISTILLATES	670.1438	14	681.42	A
	PETROLEUM OIL, PARAFFIN BASED	2,557.6562	41	3,952.70	A
	PHENMEDIPHAM	2,890.5108	432	30,714.90	A
	PHORATE	2,609.2202	42	2,248.70	A
	PHOSPHORIC ACID	494.4315	371	29,297.76	A
	BETA-PINENE POLYMER	42.6555	4	194.40	A
	POLYACRYLAMIDE, POLYETHYLENE GLYCOL MIXTURE	11.7154	20	1,497.00	A
	POLYACRYLAMIDE POLYMER	15.7807	30	2,157.40	A
	POLYACRYLIC POLYMER	5.6308	37	2,358.10	A
	POLYALKENE OXIDE MODIFIED HEPTAMETHYL TRISILOXANE	43.3957	68	3,660.70	A
	POLYALKYLENEOXIDE MODIFIED POLYDIMETHYL-SILOXANE	5.4035	2	145.40	A
	POLYBUTENES	64.5736	19	1,140.40	A
	POLYETHER MODIFIED POLYSILOXANE	2.6989	5	377.00	A
	POLYETHYLENE GLYCOL DIACETATE	0.0466	2	156.00	A
	POLY-I-PARA-MENTHENE	230.2922	16	1,213.00	A

Commodity Chemical	Pounds Applied	Agricultural Applications	Amount Treated	Unit Type
SUGARBEET				
POLYOXYETHYLENE DIOLEATE	0.1523	3	223.00	A
POLYOXYETHYLENE POLYOXYPROPYLENE	3.1180	3	100.00	A
POLYOXYETHYLENE SORBITOL, MIXED ETHER ESTER	1,750.9995	20	1,892.70	A
POLYOXYETHYLENE SORBITAN MIXED FATTY ACID ESTERS	310.9865	19	1,850.00	A
POLYOXYETHYLENE SORBITAN MONOOLEATE	4.4847	2	210.00	A
POLYOXYETHYLENE SORBITAN TRIOLEATE	29.5241	2	210.00	A
POLYSACCHARIDE POLYMER	1.5963	28	2,010.40	A
POLYSILOXANE	10.6628	19	1,177.40	A
PROPIONIC ACID	194.1837	36	2,643.80	A
PROPYLENE GLYCOL	78.6721	40	3,894.70	A
PROPYLENE GLYCOL, METHYL ETHER	6.2962	5	650.00	A
PYRACLOSTROBIN	182.1528	12	997.70	A
PYRAZON	3,687.6320	30	2,306.70	A
SETHOXYDIM	1,649.5377	84	5,243.50	A
SILICONE DEFOAMER	0.0844	6	342.00	A
SODIUM DIOCTYLSULFOSUCCINATE	14.0060	8	812.00	A
SODIUM POLYACRYLATE	0.7721	4	315.00	A
SODIUM XYLENE SULFONATE	0.9927	6	342.00	A
SORBITAN FATTY ACID ESTERS	68.0283	19	1,850.00	A
SPINOSAD	273.6063	83	6,258.76	A
SULFUR	1,329,703.0707	586	46,621.29	A
TALL OIL	7.1245	9	638.00	A
TALL OIL FATTY ACIDS	564.4420	168	14,368.20	A
ALPHA-[PARA-(1,1,3,3-TETRAMETHYLBUTYL)PHENYL]-OMEGA -HYDROXYPOLY(OXYETHYLENE)	39.2196	11	716.00	A
ALPHA-[PARA-(1,1,3,3,-TETRAMETHYLBUTYL)PHENYL]-OMEGA -HYDROXYPOLY(OXYETHYLENE) PHOSPHATE ESTER	0.5799	2	148.00	A
TETRAPOTASSIUM PYROPHOSPHATE	0.4964	6	342.00	A
THIOPHANATE-METHYL	2,399.1420	66	4,434.70	A
TRIETHANOLAMINE	1.2657	6	342.00	A
TRIFLOXYSTROBIN	248.3851	51	2,703.86	A
TRIFLURALIN	4,226.2998	81	6,309.50	A
TRIFLUSULFURON-METHYL	440.2887	614	46,787.20	A
TRISODIUM PHOSPHATE	20.5034	26	2,977.70	A
ALPHA-UNDECYL-OMEGA-HYDROXYPOLY(OXYETHYLENE)	5.3978	5	377.00	A
UREA	19.2304	10	748.00	A
VEGETABLE OIL	1,223.6878	9	537.20	A
VINYL POLYMER	0.5073	1	94.00	A
ZINC PHOSPHIDE	343.8840	26	2,004.70	A
ZINC SULFATE	35.5068	36	2,947.40	A
Site Total	1,504,526.8961	7,209		
SUGARBEET (FORAGE - FODDER)				
AMMONIUM SULFATE	31.4318	12	549.90	A
CHLORPYRIFOS	432.5364	10	454.80	A
CITRIC ACID	1.7604	12	549.90	A
CLOPYRALID, MONOETHANOLAMINE SALT	9.5922	1	46.60	A
METHOMYL	55.8000	2	70.00	A
METHOXYFENOZIDE	13.5772	1	97.40	A
METHYLATED SOYBEAN OIL	130.8602	13	571.40	A
NALED	435.0660	10	454.80	A
ALPHA-(PARA-NONYLPHENYL)-OMEGA-HYDROXYPOLY(OXYETHYLENE)	24.5363	13	571.40	A
ALPHA-(PARA-NONYLPHENYL)-OMEGA-HYDROXYPOLY (OXYETHYLENE) SULFATE, AMMONIUM SALT	0.1760	1	97.40	A
PETROLEUM OIL, PARAFFIN BASED	36.5246	1	97.40	A
PHOSPHORIC ACID	9.7262	12	549.90	A
POLYACRYLIC POLYMER	0.8802	12	549.90	A
POLYALKENE OXIDE MODIFIED HEPTAMETHYL TRISILOXANE	6.5430	13	571.40	A
POLYOXYETHYLENE SORBITAN MIXED FATTY ACID ESTERS	5.6327	1	97.40	A
SORBITAN FATTY ACID ESTERS	1.2322	1	97.40	A
SULFUR	4,263.4900	3	124.30	A
TRIFLURALIN	126.1410	3	183.80	A
Site Total	5,585.5064	56		

Commodity Chemical	Pounds Applied	Agricultural Applications	Amount Treated	Unit Type
SUGARCANE				
ALPHA-ALKYL (C12-C14)-OMEGA-HYDROXYPOLY(OXYETHYLENE)	6.1601	2	54.00	A
ATRAZINE	96.6101	3	40.00	A
ATRAZINE, OTHER RELATED	2.0411	3	40.00	A
FATTY ACIDS DERIVED FROM TALLOW	2.4640	2	54.00	A
GLYPHOSATE, POTASSIUM SALT	124.1615	1	28.00	A
ALPHA-(PARA-NONYLPHENYL)-OMEGA-HYDROXYPOLY(OXYETHYLENE)	6.1601	2	54.00	A
PENDIMETHALIN	484.7394	8	243.00	A
TEBUFENOZIDE	10.1639	2	54.00	A
Site Total	732.5002	16		
SUNFLOWER				
ALPHA-ALKYL (C9-C11)-OMEGA-HYDROXYPOLY(OXYETHYLENE)	99.4174	37	2,376.50	A
ALPHA-ALKYL (C10-C14)-OMEGA-HYDROXYPOLY(OXYETHYLENE)	79.2268	32	1,379.40	A
ALPHA-ALKYL (C12-C16)-OMEGA-HYDROXYPOLY(OXYETHYLENE)	9.8448	32	1,379.40	A
ALPHA-ALKYL (C12-C14)-OMEGA-HYDROXYPOLY(OXYETHYLENE)	11.7131	3	210.00	A
ALKYL (C8,C10) POLYGLYCOSIDE	157.1862	5	278.80	A
ALUMINUM PHOSPHIDE	18.3138		258,995.00	C
	8.1675		110,000.00	P
	0.7563		26.00	T
TOTAL POUNDS OF THIS CHEMICAL 27.2376				
AMMONIUM NITRATE	10.4435	34	2,216.20	A
AMMONIUM PROPIONATE	18.1487	4	385.00	A
AMMONIUM SULFATE	285.6733	43	2,850.30	A
BACILLUS THURINGIENSIS (BERLINER), SUBSP. KURSTAKI, SEROTYPE 3A,3B	0.1280	2	4.00	A
BACILLUS THURINGIENSIS (BERLINER), SUBSP. KURSTAKI, STRAIN SA-11	21.2700	7	250.80	A
BENZOIC ACID	12.0481	17	1,848.40	A
BROMOXYNIL HEPTANOATE	8.8700	1	40.00	A
BROMOXYNIL OCTANOATE	9.1985	1	40.00	A
BUTYL ALCOHOL	83.9361	45	3,107.20	A
CALCIUM CHLORIDE	28.8204	28	2,264.50	A
CALCIUM HYPOCHLORITE	44.5500	7	77.00	A
	33.3200	6	60.00	U
TOTAL POUNDS OF THIS CHEMICAL 77.8700				
CAPTAN	275.6854		269,896.00	P
CAPTAN, OTHER RELATED	6.2656		269,896.00	P
CARBARYL	4.4900	2	103.70	A
CARBON DIOXIDE	11.7600		10.00	T
CARFENTRAZONE-ETHYL	3.4658	6	380.00	A
CHLORPYRIFOS	457.4829	14	531.00	A
CITRIC ACID	114.6369	69	4,278.00	A
CLETHODIM	26.2610	4	161.40	A
COCONUT DIETHANOLAMIDE	2.3690	15	485.30	A
CYFLUTHRIN	4.5363	2	105.00	A
DIETHYLENE GLYCOL	19.5287	14	934.10	A
DIMETHYL ALKYL TERTIARY AMINES	13.1202	17	1,848.40	A
DIMETHYLPOLYSILOXANE	34.2072	100	6,084.40	A
DIOCTYL PHTHALATE	31.3506	23	1,696.00	A
DODECYLBENZENE SULFONIC ACID	10.2655	15	485.30	A
ALPHA-(PARA-DODECYLPHENYL)-OMEGA-HYDROXYPOLY(OXYETHYLENE)	19.5910	3	160.30	A
EDTA, TETRASODIUM SALT	0.6317	15	485.30	A
ESFENVALERATE	722.4388	236	13,665.30	A
ETHALFLURALIN	24,827.8902	280	15,463.93	A
ETHYLENE GLYCOL	75.9410	7	315.69	A
FATTY ACIDS DERIVED FROM TALLOW	4.6852	3	210.00	A
FLUDIOXONIL	26.5825		10,373.00	C
GAMMA-CYHALOTHRIN	2.1631	1	145.00	A
GLYPHOSATE, ISOPROPYLAMINE SALT	4,584.0791	67	4,563.29	A
GLYPHOSATE, POTASSIUM SALT	722.1123	15	840.80	A
HYDROTREATED PARAFFINIC SOLVENT	575.3403	6	374.00	A
2-(3-HYDROXYPROPYL)-HEPTA-METHYL TRISILOXANE, ETHOXYLATED, ACETATE	32.2339	12	577.50	A
IMAZAMOX, AMMONIUM SALT	22.7506	15	859.90	A
ISOPROPYL ALCOHOL	84.2498	82	4,900.79	A
ISOPROPYLAMINE DODECYLBENZENE SULFONATE	1.8937	6	317.10	A
KEROSENE	23.3305	17	1,848.40	A

Commodity	Chemical	Pounds Applied	Agricultural Applications	Amount Treated	Unit Type
SUNFLOWER					
	LAMBDA-CYHALOTHRIN	92.6650	73	3,674.49	A
	MALATHION	11.7030	7	17.00	A
	MEFENOXAM	1,113.6863		12,824.00	C
		0.4666		1,567.00	U
		0.0303		100.00	P
	TOTAL POUNDS OF THIS CHEMICAL 1,114.1832				
	MEFENOXAM, OTHER RELATED	34.4795		12,824.00	C
		0.0144		1,567.00	U
		0.0009		100.00	P
	TOTAL POUNDS OF THIS CHEMICAL 34.4948				
	METHYLATED SOYBEAN OIL	1,405.9908	24	2,343.10	A
	METHYL CELLULOSE	30.9144	23	1,696.00	A
	METHYL SILICONE RESINS	75.5606	26	1,762.40	A
	S-METOLACHLOR	4,775.7086	71	2,774.00	A
	MINERAL OIL	15.3806	1	10.00	A
	MORPHOLINE	13.5556	23	1,696.00	A
	ALPHA-(PARA-NONYLPHENYL)-OMEGA-HYDROXYPOLY(OXYETHYLENE)	1,305.1944	180	11,312.19	A
	ALPHA-(PARA-NONYLPHENYL)-OMEGA-HYDROXYPOLY(OXYETHYLENE), PHOSPHATE ESTER	303.7219	8	633.00	A
	ALPHA-(PARA-NONYLPHENYL)-OMEGA-HYDROXYPOLY (OXYETHYLENE) SULFATE, AMMONIUM SALT	5.9276	10	721.00	A
	ALPHA-OCTYLPHENYL-OMEGA-HYDROXYPOLY(OXYETHYLENE)	1.8262	2	21.00	A
	OLEIC ACID	58.7310	26	1,856.30	A
	OLEIC ACID, METHYL ESTER	667.7256	26	1,358.50	A
	ORCHEX 796 OIL	221.4956	3	160.30	A
	OXYFLUORFEN	9.6780	2	103.50	A
	PARAQUAT DICHLORIDE	3,075.0498	63	4,198.60	A
	PENDIMETHALIN	2,859.3293	38	2,333.10	A
	PETROLEUM OIL, PARAFFIN BASED	1,743.4246	24	1,415.10	A
	PHOSPHINE	0.2400		10.00	T
	PHOSPHORIC ACID	81.5550	59	2,843.60	A
	POLYACRYLAMIDE POLYMER	0.1890	1	25.00	A
	POLYACRYLIC POLYMER	0.2199	1	40.00	A
	POLYETHYLENE GLYCOL MONO(3-(TETRAMETHYL-1-(TRIMETHYLSILOXY)DISILOXANYL)PROPYL)ETHER	1.2658	8	356.00	A
	POLY-I-PARA-MENTHENE	89.2239	6	398.00	A
	POLYOXYETHYLENE POLYOXYPROPYLENE	15.5896	4	147.10	A
	POLYOXYETHYLENE SORBITOL, MIXED ETHER ESTER	178.2441	8	377.00	A
	POLYOXYETHYLENE SORBITAN MIXED FATTY ACID ESTERS	189.6841	10	721.00	A
	POLYOXYETHYLENE SORBITAN MONOOLEATE	7.5746	6	317.10	A
	POLYOXYETHYLENE SORBITAN TRIOLEATE	49.8662	6	317.10	A
	POLYSACCHARIDE POLYMER	0.0210	1	25.00	A
	PROPYLENE GLYCOL	10.9630	21	935.50	A
	SETHOXYDIM	299.3300	13	884.90	A
	SILICONE DEFOAMER	0.2685	15	485.30	A
	SODIUM CHLORATE	28,729.2978	67	5,050.90	A
	SODIUM DIISOOCTYLSULFOSUCCINATE	4.1347	23	1,696.00	A
	SODIUM POLYACRYLATE	0.4537	4	385.00	A
	SODIUM XYLENE SULFONATE	3.1586	15	485.30	A
	SORBITAN FATTY ACID ESTERS	41.4934	10	721.00	A
	TALL OIL	6.7288	6	671.00	A
	TALL OIL FATTY ACIDS	82.4793	11	593.10	A
	ALPHA-[PARA-(1,1,3,3-TETRAMETHYLBUTYL)PHENYL]-OMEGA-HYDROXYPOLY(OXYETHYLENE)	12.0343	15	485.30	A
	TETRAPOTASSIUM PYROPHOSPHATE	1.5793	15	485.30	A
	THIRAM	13.5188		6,926.00	P
	TRIETHANOLAMINE	4.0272	15	485.30	A
	TRIFLURALIN	7,204.6347	155	9,948.10	A
	ALPHA-2,6,8-TRIMETHYL-4-NONYLOXY-OMEGA-HYDROXYPOLY (OXYETHYLENE)	2.3599	8	356.00	A
	TRISODIUM PHOSPHATE	2.6306	9	370.40	A
	VINYL POLYMER	2.9202	12	786.50	A
	Site Total	88,540.3179	1,590		

Commodity	Chemical	Pounds Applied	Agricultural Applications	Amount Treated	Unit Type
SWEET POTATO					
	ALPHA-ALKYL (C9-C11)-OMEGA-HYDROXYPOLY(OXYETHYLENE)	4.3449	2	47.00	A
	ALPHA-ALKYL (C12-C14)-OMEGA-HYDROXYPOLY(OXYETHYLENE)	0.3465	4	2.25	A
	ALUMINUM PHOSPHIDE	4.8400	7	176.00	A
		3.1690	2	293.00	U
	TOTAL POUNDS OF THIS CHEMICAL 8.0090				
	BACILLUS THURINGIENSIS (BERLINER), SUBSP. AIZAWAI, GC-91 PROTEIN	30.2960	4	119.00	A
	BACILLUS THURINGIENSIS (BERLINER), SUBSP. KURSTAKI, STRAIN SA-11	345.6634	13	457.50	A
	CHLOROPICRIN	8,397.7740	6	49.56	A
	CHLORPYRIFOS	1,636.5342	32	809.50	A
	CLETHODIM	34.0150	6	211.00	A
	COCONUT DIETHANOLAMIDE	0.3524	11	135.00	A
	COTTONSEED FLOUR	7.8200	2	23.00	A
	COTTONSEED OIL	0.3450	2	23.00	A
	1,3-DICHLOROPROPENE	674,255.6781	220	5,794.06	A
	DICLORAN	20.6250		751,730.00	U
		9.0000		87,750.00	P
		4.5000		31.40	T
	TOTAL POUNDS OF THIS CHEMICAL 34.1250				
	DIETHYLENE GLYCOL	0.5953	3	64.00	A
	DIMETHYLPOLYSILOXANE	2.0644	5	118.00	A
	DODECYLBENZENE SULFONIC ACID	1.5269	11	135.00	A
	ALPHA-(PARA-DODECYLPHENYL)-OMEGA-HYDROXYPOLY(OXYETHYLENE)	4.6062	2	47.00	A
	EDTA, TETRASODIUM SALT	0.0940	11	135.00	A
	ETHOPROP	3,725.2500	19	659.00	A
	FATTY ACIDS DERIVED FROM TALLOW	0.1386	4	2.25	A
	FLUAZIFOP-P-BUTYL	17.7159	2	47.00	A
	GLYPHOSATE, ISOPROPYLAMINE SALT	51.7089	7	51.20	A
	GLYPHOSATE, MONOAMMONIUM SALT	135.6600	10	95.00	A
	GLYPHOSATE, POTASSIUM SALT	258.2534	7	116.25	A
	ISOPROPYL ALCOHOL	46.4761	35	1,462.00	A
	METAM-SODIUM	48,048.0231	2	151.50	A
	METHOMYL	1,379.5560	45	1,576.50	A
	METHOXYFENOZIDE	270.5042	42	1,712.00	A
	METHYLATED SOYBEAN OIL	8.1191	1	18.00	A
	METHYL BROMIDE	7,067.2700	5	36.40	A
	NAPROPAMIDE	68.0000	13	117.00	A
	ALPHA-(PARA-NONYLPHENYL)-OMEGA-HYDROXYPOLY(OXYETHYLENE)	191.2881	33	1,377.25	A
	ALPHA-(PARA-NONYLPHENYL)-OMEGA-HYDROXYPOLY(OXYETHYLENE0, PHOSPHATE ESTER	84.9431	4	116.00	A
	NOVALURON	3.5314	2	45.00	A
	ALPHA-OCTYLPHENYL-OMEGA-HYDROXYPOLY(OXYETHYLENE)	222.9091	4	179.00	A
	OLEIC ACID	4.7207	7	296.00	A
	ORCHEX 796 OIL	52.0775	2	47.00	A
	ORGANOSILICONE, POLY OXYALKYLENE ETHER COPOLYMER	1.2333	1	18.00	A
	PETROLEUM DISTILLATES, ALIPHATIC	305.6905	5	193.00	A
	PHOSPHORIC ACID	24.3742	53	1,458.50	A
	POLY-I-PARA-MENTHENE	5.3529	1	15.00	A
	POLYOXYETHYLENE DIOLEATE	0.0257	1	18.00	A
	POTASSIUM N-METHYLDITHIOCARBAMATE	254,730.5406	43	849.52	A
	PROPYLENE GLYCOL	0.5439	2	46.00	A
	PROPYLENE GLYCOL, METHYL ETHER	3.0707	5	249.00	A
	QST 713 STRAIN OF DRIED BACILLUS SUBTILIS	0.5694	1	5.00	A
	SETHOXYDIM	26.0896	4	116.00	A
	SILICONE DEFOAMER	0.0399	11	135.00	A
	SODIUM DODECYLBENZENE SULFONATE	3.6634	42	1,323.50	A
	SODIUM XYLENE SULFONATE	0.4698	11	135.00	A
	SORBITOL	41.8670	42	1,323.50	A
	SPINOSAD	3.6951	3	45.00	A
	SPIROMESIFEN	23.8394	4	149.00	A
	SUGAR	3.2200	2	23.00	A
	TALL OIL	9.1722	15	899.00	A
	TALL OIL FATTY ACIDS	1.0062	2	46.00	A
	ALPHA-[PARA-(1,1,3,3-TETRAMETHYLBUTYL)PHENYL]-OMEGA -HYDROXYPOLY(OXYETHYLENE)	1.7900	11	135.00	A
	TETRAPOTASSIUM PYROPHOSPHATE	0.2349	11	135.00	A
	TRIETHANOLAMINE	0.5990	11	135.00	A

Commodity Chemical	Pounds Applied	Agricultural Applications	Amount Treated	Unit Type
SWEET POTATO				
YEAST	10.0740	2	23.00	A
ZINC SULFATE	29.3069	42	1,323.50	A
Site Total	1,001,626.8041	596		
SWIMMING POOL				
COPPER	29.6931		30.00	U
HYDROGEN CHLORIDE	6.0682		1.00	A
SODIUM HYPOCHLORITE	4,901.0596		1,380.00	U
	1,465.2782		290.00	A
TOTAL POUNDS OF THIS CHEMICAL 6,366.3378				
TRICHLORO-S-TRIAZINETRIONE	13.1175		20.00	A
Site Total	6,415.2166			
SWISS CHARD				
ABAMECTIN	2.7764	65	263.01	A
ACETAMIPRID	32.5867	44	254.32	A
ALPHA-ALKYL (C12-C14)-OMEGA-HYDROXYPOLY(OXYETHYLENE)	84.2494	19	97.00	A
ALLYLOXYPOLYETHYLENE GLYCOL ACETATE	6.8900	31	234.87	A
AZADIRACHTIN	8.9415	193	545.82	A
AZOXYSTROBIN	36.7918	307	299.00	A
BACILLUS PUMILUS, STRAIN QST 2808	6.7190	15	80.55	A
BACILLUS THURINGIENSIS (BERLINER), SUBSP. AIZAWAI, GC-91 PROTEIN	3.5000	2	3.50	A
BACILLUS THURINGIENSIS (BERLINER), SUBSP. AIZAWAI, SEROTYPE H-7	10.5012	49	97.59	A
BACILLUS THURINGIENSIS, SUBSP. AIZAWAI, STRAIN ABTS-1857	58.9621	33	70.19	A
BACILLUS THURINGIENSIS, SUBSP. AIZAWAI, STRAIN SD-1372, LEPIDOPTERAN ACTIVE TOXIN(S)	35.9953	406	374.44	A
BACILLUS THURINGIENSIS, SUBSP. KURSTAKI, STRAIN ABTS-351, FERMENTATION SOLIDS AND SOLUBLES	15.1200	12	14.00	A
BACILLUS THURINGIENSIS, SUBSP. KURSTAKI, STRAIN HD-1	1.3905	7	13.50	A
BACILLUS THURINGIENSIS (BERLINER), SUBSP. KURSTAKI, STRAIN SA-11	133.4556	218	204.31	A
BUTYL ALCOHOL	0.4169	15	7.42	A
CLARIFIED HYDROPHOBIC EXTRACT OF NEEM OIL	601.9374	87	388.35	A
COCONUT DIETHANOLAMIDE	0.0494	1	10.20	A
COPPER OCTANOATE	0.8833	2	2.35	A
COPPER OXIDE (OUS)	2.9365	1	2.50	A
CYFLUTHRIN	2.2519	13	59.41	A
BETA-CYFLUTHRIN	0.0481	1	3.17	A
CYPERMETHRIN	2.9127	13	94.30	A
(S)-CYPERMETHRIN	28.8254	146	538.11	A
CYROMAZINE	56.3162	109	418.77	A
DIAZINON	1.0132	2	2.00	A
DIETHYLENE GLYCOL	0.0072	6	7.30	A
DIMETHYLPOLYSILOXANE	19.0840	69	566.87	A
DINOTEFURAN	1.0640	5	8.08	A
DODECYLBENZENE SULFONIC ACID	0.2140	1	10.20	A
EDTA, TETRASODIUM SALT	0.0132	1	10.20	A
EMAMECTIN BENZOATE	8.2633	522	700.61	A
FATTY ACIDS DERIVED FROM TALLOW	33.6998	19	97.00	A
FOSETYL-AL	173.1040	45	69.83	A
HYDROGEN PEROXIDE	10.2526	3	10.40	A
2-(3-HYDROXYPROPYL)-HEPTA-METHYL TRISILOXANE, ETHOXYLATED, ACETATE	23.8018	31	234.87	A
IMIDACLOPRID	28.2535	134	155.23	A
ISOPROPYL ALCOHOL	8.1586	18	271.98	A
MALATHION	71.5505	18	51.83	A
MEFENOXAM	91.6327	145	589.21	A
MEFENOXAM, OTHER RELATED	1.1262	34	168.06	A
METHOMYL	332.6121	272	511.49	A
METHOXYFENOZIDE	72.3184	331	432.48	A
METHYLATED SOYBEAN OIL	1.1368	6	7.30	A
ALPHA-(PARA-NONYLPHENYL)-OMEGA-HYDROXYPOLY(OXYETHYLENE)	112.0467	60	377.00	A
ALPHA-(PARA-NONYLPHENYL)-OMEGA-HYDROXYPOLY(OXYETHYLENE), PHOSPHATE ESTER	0.8915	1	4.42	A

Commodity Chemical	Pounds Applied	Agricultural Applications	Amount Treated	Unit Type
SWISS CHARD				
OIL OF JOJOBA	126.1825	53	190.73	A
ORGANOSILICONE, POLY OXYALKYLENE ETHER COPOLYMER	0.1727	6	7.30	A
PERMETHRIN	203.6323	347	1,206.48	A
PHOSPHORIC ACID	0.1533	3	11.98	A
PIPERONYL BUTOXIDE	1.2167	9	8.00	A
PIPERONYL BUTOXIDE, OTHER RELATED	0.3042	9	8.00	A
POLYALKENE OXIDE MODIFIED HEPTAMETHYL TRISILOXANE	23.7638	619	615.86	A
POLYETHYLENE GLYCOL DIACETATE	0.6264	31	234.87	A
POLY-I-PARA-MENTHENE	28.1124	95	143.76	A
POLYOXYETHYLENE DIOLEATE	0.0036	6	7.30	A
POLYOXYETHYLENE POLYOXYPROPYLENE	3.8806	33	137.45	A
POTASH SOAP	0.8495	1	0.77	A
POTASSIUM BICARBONATE	38.9172	8	15.82	A
POTASSIUM HYDROXIDE	12.8246	2	7.50	A
POTASSIUM N-METHYLDITHIOCARBAMATE	18,600.3706	183	164.04	A
POTASSIUM PHOSPHITE	726.9580	118	456.76	A
PROPYLENE GLYCOL	0.5417	7	35.87	A
PYMETROZINE	6.4175	25	75.10	A
PYRACLOSTROBIN	83.7475	178	443.18	A
PYRETHRINS	6.0331	48	161.94	A
QST 713 STRAIN OF DRIED BACILLUS SUBTILIS	33.3301	44	185.62	A
SILICONE DEFOAMER	0.0056	1	10.20	A
SODIUM XYLENE SULFONATE	0.0658	1	10.20	A
SPINOSAD	135.9266	569	1,303.90	A
SUCROSE OCTANOATE	1.0123	1	1.50	A
SULFUR	396.0000	31	201.98	A
TALL OIL FATTY ACIDS	0.8432	15	260.00	A
ALPHA-[PARA-(1,1,3,3-TETRAMETHYLBUTYL)PHENYL]-OMEGA -HYDROXYPOLY(OXYETHYLENE)	0.2509	1	10.20	A
TETRAPOTASSIUM PYROPHOSPHATE	0.0329	1	10.20	A
THIODICARB	3.3110	1	4.42	A
THIRAM	3.8637		4,567.81	P
TRIETHANOLAMINE	0.0839	1	10.20	A
Site Total	22,564.1356	5,663		
TANGELO				
ABAMECTIN	6.6029	26	504.68	A
ACETAMIPRID	9.7265	4	47.20	A
ALPHA-ALKYLARYL-OMEGA-HYDROXYPOLY(OXYETHYLENE)	693.9088	34	956.20	A
ALPHA-ALKYL (C8-C18)-OMEGA-HYDROXYPOLY(OXYETHYLENE) POLY(OXYPROPYLENE)	49.7724	29	888.18	A
ALPHA-ALKYL (C9-C11)-OMEGA-HYDROXYPOLY(OXYETHYLENE)	67.3482	13	201.70	A
ALPHA-ALKYL (C12-C14)-OMEGA-HYDROXYPOLY(OXYETHYLENE)	13.8601	1	18.00	A
ALPHA-ALKYL (C12-C15)-OMEGA-HYDROXYPOLY(OXYETHYLENE) SULFATE, SODIUM SALT	7.2218	8	122.80	A
ALKYL (C8,C10) POLYGLYCOSIDE	111.4008	27	460.00	A
AMMONIUM NITRATE	9.1926	13	209.00	A
AMMONIUM SULFATE	299.0626	30	566.60	A
BACILLUS THURINGIENSIS, SUBSP. KURSTAKI, STRAIN ABTS-351, FERMENTATION SOLIDS AND SOLUBLES	47.5200	4	88.00	A
BACILLUS THURINGIENSIS (BERLINER), SUBSP. KURSTAKI, STRAIN SA-11	64.0840	12	200.50	A
BACILLUS THURINGIENSIS (BERLINER), SUBSP. KURSTAKI STRAIN SA-12	59.2740	12	472.39	A
BENTONITE	3,058.5120	85	1,784.40	A
BENZOIC ACID	25.1035	49	1,095.05	A
N,N-BIS-(2-OMEGA-HYDROXYPOLY(OXYETHYLENE)ETHYL) ALKYLAMINE, ALKYL DERIVED FROM TALLOW FATTY ACIDS	27.6256	13	354.50	A
BROMACIL	509.8440	26	507.45	A
BUPROFEZIN	92.2250	3	47.00	A
2-BUTOXYETHANOL	0.6174	4	81.80	A
BUTYL ALCOHOL	9.2136	6	88.00	A
ALPHA-(PARA-TERT-BUTYLPHENYL)-OMEGA-HYDROXYPOLY (OXYETHYLENE) PHOSPHATE	0.2579	1	5.00	A
CALCIUM CHLORIDE	15.7353	4	64.00	A
CALCIUM HYDROXIDE	160,152.0070	211	4,240.26	A
CARBARYL	612.4560	5	96.51	A

Commodity	Chemical	Pounds Applied	Agricultural Applications	Amount Treated	Unit Type
TANGELO					
	CARFENTRAZONE-ETHYL	10.0581	21	470.45	A
	CASEIN	174.1365	82	1,740.40	A
	CHLORPYRIFOS	3,314.1997	73	1,137.88	A
	CITRIC ACID	49.2175	22	436.60	A
	COCONUT DIETHANOLAMIDE	35.7560	30	335.80	A
	COPPER	1,136.7000	35	363.90	A
	COPPER HYDROXIDE	5,403.9250	95	1,609.45	A
	COPPER OXIDE (OUS)	647.0144	9	239.50	A
	COPPER SULFATE (BASIC)	12,464.2748	92	2,312.26	A
	COTTONSEED OIL	28.4750	4	34.00	A
	CRYOLITE	28.8000	1	3.00	A
	CYFLUTHRIN	131.9597	96	1,795.08	A
	2,4-D, DIMETHYLAMINE SALT	151.5710	8	146.25	A
	2,4-D, ISOPROPYL ESTER	293.5181	236	4,790.86	A
	2,4-D, PROPYL ESTER	9.2137	7	188.00	A
	DIETHYLENE GLYCOL	8.6091	3	24.00	A
	DIMETHOATE	572.1981	30	355.20	A
	DIMETHYL ALKYL TERTIARY AMINES	27.3373	49	1,095.05	A
	DIMETHYLPOLYSILOXANE	313.1325	52	1,063.10	A
	DIMETHYL SILICONE FLUID EMULSION	0.1597	2	16.00	A
	DIOCTYL PHTHALATE	4.0789	5	45.00	A
	DIPHACINONE	0.0065	7	205.00	A
	DIURON	3,720.0448	97	2,055.16	A
	DODECYLBENZENE SULFONIC ACID	12.6951	22	213.00	A
	ALPHA-(PARA-DODECYLPHENYL)-OMEGA-HYDROXYPOLY(OXYETHYLENE)	2.8519	1	9.70	A
	EDTA, TETRASODIUM SALT	0.7812	22	213.00	A
	ETHYLENE GLYCOL	14.5626	2	76.00	A
	ETHYLENE GLYCOL MONOMETHYL ETHER	6.1541	2	18.00	A
	FATTY ACIDS, METHYL ESTERS	103.1355	13	354.50	A
	FATTY ACIDS, MIXED	2.1912	13	179.30	A
	FATTY ACIDS DERIVED FROM TALLOW	5.5440	1	18.00	A
	FENBUTATIN-OXIDE	58.7850	1	39.19	A
	FENPROPATHRIN	100.7534	11	277.00	A
	FORMETANATE HYDROCHLORIDE	61.6400	12	167.50	A
	GIBBERELLINS	241.7345	143	2,855.18	A
	GLYPHOSATE	5.2079	1	3.00	A
	GLYPHOSATE, ISOPROPYLAMINE SALT	4,504.7258	228	3,564.34	A
	GLYPHOSATE, POTASSIUM SALT	4,461.5497	112	2,893.85	A
	HYDROTREATED PARAFFINIC SOLVENT	36.4693	2	45.00	A
	2-(3-HYDROXYPROPYL)-HEPTA-METHYL TRISILOXANE, ETHOXYLATED, ACETATE	215.3476	18	313.90	A
	IMAZALIL	6.9600		565.11	T
		0.4165		87,624.00	P
	TOTAL POUNDS OF THIS CHEMICAL 7.3765				
	IMIDACLOPRID	192.1515	19	386.91	A
	ISOOCTYL PHTHALATE	6.2410	2	18.00	A
	ISOPROPYL ALCOHOL	100.4324	117	1,929.69	A
	ISOPROPYLAMINE DODECYLBENZENE SULFONATE	1.1233	13	284.40	A
	KAOLIN	70.7750	1	1.49	A
	KEROSENE	48.6115	49	1,095.05	A
	LACTOSE	220.4758	85	1,784.40	A
	LAURIC ACID	6.5653	8	122.80	A
	LIMONENE	12.6558	4	81.80	A
	MALATHION	71.3497	10	118.90	A
	MEFENOXAM	13.2472	3	97.00	A
	MEFENOXAM, OTHER RELATED	0.0176	1	7.00	A
	METALDEHYDE	53.8360	14	252.50	A
	METHIDATHION	59.7561	1	20.00	A
	METHOMYL	10.8000	2	12.00	A
	S-METHOPRENE	0.1425	2	24.00	A
	METHYLATED SOYBEAN OIL	928.6184	49	1,095.05	A
	METHYL CELLULOSE	4.0222	5	45.00	A
	(3S, 6R)-3-METHYL-6-ISOPROPENYL-9-DECEN-1-YL ACETATE	0.0005	1	9.00	A
	(3S, 6S)-3-METHYL-6-ISOPROPENYL-9-DECEN-1-YL ACETATE	0.0003	1	9.00	A
	MINERAL OIL	31,896.8850	67	1,789.20	A
	MODIFIED PHTHALIC GLYCEROL ALKYD RESIN	434.6720	48	754.55	A
	MORPHOLINE	4.4622	7	63.00	A
	NONANOIC ACID	0.4006	1	2.00	A

Commodity	Chemical	Pounds Applied	Agricultural Applications	Amount Treated	Unit Type
TANGELO					
	NONANOIC ACID, OTHER RELATED	0.0211	1	2.00	A
	4-NONYLPHENOL, FORMALDEHYDE RESIN, PROPOXYLATED	46.4962	26	533.80	A
	ALPHA-(PARA-NONYLPHENYL)-OMEGA-HYDROXYPOLY(OXYETHYLENE)	351.2865	76	944.80	A
	ALPHA-(PARA-NONYLPHENYL)-OMEGA-HYDROXYPOLY(OXYETHYLENE), BRANCHED	8.0535	4	63.00	A
	ALPHA-(PARA-NONYLPHENYL)-OMEGA-HYDROXYPOLY(OXYETHYLENE), PHOSPHATE ESTER	5.1313	2	16.00	A
	ALPHA-(PARA-NONYLPHENYL)-OMEGA-HYDROXYPOLY (OXYETHYLENE) SULFATE, AMMONIUM SALT	2.2545	24	1,110.50	A
	NORFLURAZON	172.9200	4	110.00	A
	ALPHA-OCTYLPHENYL-OMEGA-HYDROXYPOLY(OXYETHYLENE)	130.4884	25	309.89	A
	OLEIC ACID	18.0504	13	142.70	A
	OLEIC ACID, METHYL ESTER	429.0775	12	192.00	A
	ORCHEX 796 OIL	32.2437	1	9.70	A
	ORYZALIN	155.5029	4	37.00	A
	OXYFLUORFEN	272.9682	21	565.80	A
	PARAQUAT DICHLORIDE	45.6818	1	33.00	A
	PENDIMETHALIN	1,369.8869	26	502.49	A
	PETROLEUM DISTILLATES	3,416.1174	19	404.00	A
	PETROLEUM OIL, PARAFFIN BASED	566.9562	40	1,415.90	A
	PETROLEUM OIL, UNCLASSIFIED	25,643.3960	99	1,587.38	A
	PHOSMET	42.0000	1	30.00	A
	PHOSPHORIC ACID	43.0815	54	712.00	A
	BETA-PINENE POLYMER	3.4912	1	5.00	A
	POLYACRYLIC POLYMER	2.5448	17	357.60	A
	POLYALKENE OXIDE MODIFIED HEPTAMETHYL TRISILOXANE	57.3591	10	263.00	A
	POLYBUTENES	18.4171	13	354.50	A
	POLYETHYLENE GLYCOL	24.7379	11	158.70	A
	POLYETHYLENE GLYCOL MONO(3-(TETRAMETHYL-1-(TRIMETHYLSILOXY)DISILOXANYL)PROPYL)ETHER	496.0990	34	828.18	A
	POLY-I-PARA-MENTHENE	384.4541	27	846.70	A
	POLYMERIZED PINENE	31.7532	3	31.00	A
	POLYOXYETHYLENE POLYOXYPROPYLENE	16.7961	9	158.00	A
	POLYOXYETHYLENE SORBITOL, MIXED ETHER ESTER	6.7491	3	21.00	A
	POLYOXYETHYLENE SORBITAN MIXED FATTY ACID ESTERS	72.1436	24	1,110.50	A
	POLYOXYETHYLENE SORBITAN MONOOLEATE	2.0236	9	202.60	A
	POLYOXYETHYLENE SORBITAN TRIOLEATE	13.3222	9	202.60	A
	POTASSIUM PHOSPHITE	200.0762	4	64.00	A
	PROPIONIC ACID	1.3745	2	16.00	A
	PROPYLENE GLYCOL	22.4225	14	252.80	A
	PYRETHRINS	3.4441	2	64.00	A
	PYRIDABEN	69.2003	11	194.50	A
	PYRIPROXYFEN	39.6986	23	373.10	A
	SABADILLA ALKALOIDS	1.1750	5	98.60	A
	SILICONE DEFOAMER	0.3320	22	213.00	A
	SIMAZINE	46.7051	3	24.40	A
	SODIUM DIISOOCTYLSULFOSUCCINATE	1.3611	7	63.00	A
	SODIUM DIOCTYLSULFOSUCCINATE	2.0228	5	70.00	A
	SODIUM HYPOCHLORITE	47.9287		565.11	T
	SODIUM XYLENE SULFONATE	3.9062	22	213.00	A
	SORBITAN FATTY ACID ESTERS	15.7814	24	1,110.50	A
	SPINOSAD	282.3773	134	2,404.51	A
	STARCH	0.0175	1	60.00	A
	STYRENE BUTADIENE COPOLYMER	232.7094	30	948.18	A
	SULFUR	7,285.5000	3	100.00	A
	TALL OIL	5.1233	6	75.00	A
	TALL OIL FATTY ACIDS	6.1713	5	87.00	A
	ALPHA-[PARA-(1,1,3,3-TETRAMETHYLBUTYL)PHENYL]-OMEGA-HYDROXYPOLY(OXYETHYLENE)	14.8826	22	213.00	A
	TETRAPOTASSIUM PYROPHOSPHATE	1.9531	22	213.00	A
	THIABENDAZOLE	1.0348		156.59	T
		0.2985		87,624.00	P
	TOTAL POUNDS OF THIS CHEMICAL 1.3333				
	TRIETHANOLAMINE	4.9804	22	213.00	A
	TRIFLURALIN	43.3479	3	61.50	A

Commodity Chemical	Pounds Applied	Agricultural Applications	Amount Treated	Unit Type
TANGELO				
ALPHA-2,6,8-TRIMETHYL-4-NONYLOXY-OMEGA-HYDROXYPOLY (OXYETHYLENE)	3.6157	1	60.00	A
UREA	4.4777	2	11.20	A
Site Total	280,669.1286	2,689		
TANGERINE				
ABAMECTIN	69.2469	178	9,129.97	A
ACEPHATE	3,097.8119	56	6,344.68	A
ACETAMIPRID	119.5015	16	870.30	A
ALCOHOLS, C4-C12, NORMAL	1.0968	7	159.00	A
ALPHA-ALKYLARYL-OMEGA-HYDROXYPOLY(OXYETHYLENE)	1,266.8261	174	4,724.09	A
ALKYL BENZENE SULFONIC ACID	4.8731	1	30.00	A
ALPHA-ALKYL (C8-C18)-OMEGA-HYDROXYPOLY(OXYETHYLENE) POLY(OXYPROPYLENE)	69.1070	41	2,969.13	A
ALPHA-ALKYL (C9-C11)-OMEGA-HYDROXYPOLY(OXYETHYLENE)	1.7091	2	14.00	A
ALPHA-ALKYL (C12-C15)-OMEGA-HYDROXYPOLY(OXYETHYLENE) SULFATE, SODIUM SALT	12.9680	7	285.00	A
ALKYL (C8,C10) POLYGLYCOSIDE	173.0361	64	577.50	A
ALUMINUM PHOSPHIDE	5.7970	9	339.00	A
AMMONIUM NITRATE	5.0066	3	85.00	A
AMMONIUM SULFATE	1,636.3080	103	7,397.65	A
AZADIRACHTIN	0.0277	1	18.75	A
AZOXYSTROBIN	13.0976	7	53.00	A
BACILLUS THURINGIENSIS (BERLINER), SUBSP. KURSTAKI, SEROTYPE 3A,3B	2.1786	1	37.00	A
BACILLUS THURINGIENSIS, SUBSP. KURSTAKI, STRAIN ABTS-351, FERMENTATION SOLIDS AND SOLUBLES	87.2123	6	234.32	A
BACILLUS THURINGIENSIS, SUBSP. KURSTAKI, STRAIN HD-1	0.6180	1	4.00	A
BACILLUS THURINGIENSIS (BERLINER), SUBSP. KURSTAKI, STRAIN SA-11	487.7565	29	1,596.10	A
BACILLUS THURINGIENSIS (BERLINER), SUBSP. KURSTAKI STRAIN SA-12	258.3486	32	2,859.31	A
BENTONITE	4,262.4900	81	6,271.79	A
BENZOIC ACID	2.2800	12	80.70	A
N,N-BIS-(2-OMEGA-HYDROXYPOLY(OXYETHYLENE)ETHYL) ALKYLAMINE, ALKYL DERIVED FROM TALLOW FATTY ACIDS	1.9308	11	596.00	A
BROMACIL	641.9980	43	518.35	A
BROMADIOLONE	0.0010	2	80.00	A
BUPROFEZIN	572.3550	15	294.00	A
2-BUTOXYETHANOL	0.9451	4	740.00	A
BUTYL ALCOHOL	90.5448	64	2,187.00	A
CALCIUM HYDROXIDE	110,104.2191	181	8,263.72	A
CARBARYL	668.8355	7	186.68	A
CARFENTRAZONE-ETHYL	29.4891	224	4,142.30	A
CASEIN	222.0829	79	6,197.09	A
CHLOROPHACINONE	0.0001	1	32.68	A
CHLORPYRIFOS	10,012.2956	264	7,514.42	A
CITRIC ACID	89.9198	99	7,293.67	A
CLARIFIED HYDROPHOBIC EXTRACT OF NEEM OIL	7.6421	1	2.00	A
CLETHODIM	9.9173	3	149.00	A
COCONUT DIETHANOLAMIDE	63.0825	33	1,518.86	A
COPPER	2,264.6000	44	808.25	A
COPPER HYDROXIDE	9,174.6706	177	3,149.84	A
COPPER OXIDE (OUS)	898.5764	13	347.05	A
COPPER SULFATE (BASIC)	22,670.2031	114	9,501.17	A
COTTONSEED OIL	102.1921	9	165.50	A
CRYOLITE	1,715.3280	8	172.90	A
CYFLUTHRIN	304.9195	144	4,956.65	A
2,4-D, DIMETHYLAMINE SALT	961.5728	104	5,293.35	A
2,4-D, ISOPROPYL ESTER	127.5965	47	1,988.73	A
2,4-D, PROPYL ESTER	1.2480	3	20.00	A
DIAMMONIUM PHOSPHATE	75.4220	3	233.00	A
DIAZINON	2.2500	1	10.00	A
1,3-DICHLOROPROPENE	10,310.2720	4	31.30	A
DICOFOL	3,942.1733	17	1,793.81	A
DIETHYLENE GLYCOL	393.4031	149	3,333.20	A
DIFLUBENZURON	47.6326	18	300.25	A

Commodity	Chemical	Pounds Applied	Agricultural Applications	Amount Treated	Unit Type
TANGERINE					
	DIMETHOATE	7,223.2248	286	6,527.17	A
	DIMETHYL ALKYL TERTIARY AMINES	2.4829	12	80.70	A
	DIMETHYLPOLYSILOXANE	132.8621	336	9,773.00	A
	DIMETHYL SILICONE FLUID EMULSION	0.9559	8	150.00	A
	DIPHACINONE	0.0799	29	2,892.25	A
	DIQUAT DIBROMIDE	9.3228	2	16.00	A
	DIURON	17,854.2386	220	9,780.53	A
	DODECYLBENZENE SULFONIC ACID	17.9270	26	1,233.86	A
	ALPHA-(PARA-DODECYLPHENYL)-OMEGA-HYDROXYPOLY(OXYETHYLENE)	1.8119	2	14.00	A
	EDTA, TETRASODIUM SALT	1.1032	26	1,233.86	A
	ETHYLENE GLYCOL	155.1998	26	377.75	A
	ETHYLENE GLYCOL MONOMETHYL ETHER	19.8956	10	64.25	A
	FATTY ACIDS, METHYL ESTERS	6.8076	3	34.00	A
	FATTY ACIDS, MIXED	53.8993	131	3,977.49	A
	FENBUTATIN-OXIDE	577.6650	6	397.36	A
	FENPROPATHRIN	891.7017	61	2,493.74	A
	FLUAZIFOP-P-BUTYL	0.2825	1	0.85	A
	FORMETANATE HYDROCHLORIDE	3,799.7012	63	3,551.71	A
	GIBBERELLINS	333.2770	162	10,443.49	A
	GLYPHOSATE	85.1699	28	98.00	A
	GLYPHOSATE, DIAMMONIUM SALT	280.3532	13	258.66	A
	GLYPHOSATE, ISOPROPYLAMINE SALT	27,890.7040	1,025	35,136.06	A
	GLYPHOSATE, MONOAMMONIUM SALT	3.9270	2	23.00	A
	GLYPHOSATE, POTASSIUM SALT	15,637.3433	442	14,422.67	A
	GLYPHOSATE-TRIMESIUM	18.8250	1	15.00	A
	HEXYTHIAZOX	372.1633	21	3,257.00	A
	HYDROTREATED PARAFFINIC SOLVENT	133.7196	2	165.00	A
	2-(3-HYDROXYPROPYL)-HEPTA-METHYL TRISILOXANE, ETHOXYLATED, ACETATE	280.2749	36	1,552.70	A
	IMAZALIL	59.2719		7,575.69	T
	IMIDACLOPRID	718.5263	67	1,743.83	A
		5.0359	1	10.00	U
	TOTAL POUNDS OF THIS CHEMICAL 723.5622				
	ISOOCTYL PHTHALATE	20.1763	10	64.25	A
	ISOPARAFFINIC HYDROCARBONS	4.2725	8	562.00	A
	ISOPROPYL ALCOHOL	303.2505	478	10,073.51	A
	ISOPROPYLAMINE DODECYLBENZENE SULFONATE	1.0432	5	770.00	A
	KAOLIN	26,041.6470	72	994.21	A
	KEROSENE	4.4151	12	80.70	A
	LACTOSE	296.0438	81	6,271.79	A
	LAURIC ACID	11.7891	7	285.00	A
	LECITHIN	273.3754	19	1,543.40	A
	LIME	154.1575	2	38.30	A
	LIMONENE	19.3740	4	740.00	A
	MALATHION	20,614.1337	39	2,700.50	A
	MEFENOXAM	174.0442	22	1,143.21	A
	MEFENOXAM, OTHER RELATED	0.0037	4	169.68	A
	METALDEHYDE	143.4679	31	1,327.90	A
	METHIDATHION	441.0729	14	167.13	A
	METHYLATED SOYBEAN OIL	153.5266	19	274.20	A
	(3S, 6R)-3-METHYL-6-ISOPROPENYL-9-DECEN-1-YL ACETATE	0.0016	1	30.00	A
	(3S, 6S)-3-METHYL-6-ISOPROPENYL-9-DECEN-1-YL ACETATE	0.0010	1	30.00	A
	MINERAL OIL	74,527.1300	253	7,509.12	A
	MODIFIED PHTHALIC GLYCEROL ALKYD RESIN	6,548.6724	225	19,665.25	A
	MOLASSES	9,179.6600	6	1,520.00	A
	MORPHOLINE	8.7240	10	64.25	A
	NAPROPAMIDE	273.6000	7	68.40	A
	4-NONYLPHENOL, FORMALDEHYDE RESIN, PROPOXYLATED	104.9341	68	1,069.11	A
	ALPHA-(PARA-NONYLPHENYL)-OMEGA-HYDROXYPOLY(OXYETHYLENE)	1,438.1237	459	12,024.22	A
	ALPHA-(PARA-NONYLPHENYL)-OMEGA-HYDROXYPOLY(OXYETHYLENE), BRANCHED	27.6884	12	229.25	A
	ALPHA-(PARA-NONYLPHENYL)-OMEGA-HYDROXYPOLY(OXYETHYLENE), PHOSPHATE ESTER	4.5972	11	576.00	A
	ALPHA-(PARA-NONYLPHENYL)-OMEGA-HYDROXYPOLY (OXYETHYLENE) SULFATE, AMMONIUM SALT	2.9138	48	925.14	A
	NORFLURAZON	14,840.1280	108	7,899.09	A
	ALPHA-OCTYLPHENYL-OMEGA-HYDROXYPOLY(OXYETHYLENE)	788.3054	92	3,110.60	A
	OLEIC ACID	60.5366	24	404.75	A

Commodity Chemical	Pounds Applied	Agricultural Applications	Amount Treated	Unit Type
TANGERINE				
OLEIC ACID, METHYL ESTER	409.7193	11	1,169.00	A
ORCHEX 796 OIL	23.3951	10	576.00	A
ORGANOSILICONE, POLY OXYALKYLENE ETHER COPOLYMER	2.7980	1	24.50	A
ORYZALIN	1,501.3044	44	510.26	A
OXYFLUORFEN	2,585.8217	100	4,712.13	A
PARAQUAT DICHLORIDE	2,026.2578	92	2,217.03	A
PENDIMETHALIN	7,300.1843	109	3,411.71	A
PETROLEUM DISTILLATES	714.7162	5	35.30	A
PETROLEUM OIL, PARAFFIN BASED	644.2124	53	1,695.14	A
PETROLEUM OIL, UNCLASSIFIED	70,461.5528	284	10,471.06	A
PHOSPHORIC ACID	780.1851	259	12,615.75	A
BETA-PINENE POLYMER	15.0793	5	40.00	A
POLYACRYLAMIDE, POLYETHYLENE GLYCOL MIXTURE	4.5315	13	592.30	A
POLYACRYLAMIDE POLYMER	1.0514	74	4,785.00	A
POLYACRYLIC POLYMER	44.9599	99	7,293.67	A
POLYALKENE OXIDE MODIFIED HEPTAMETHYL TRISILOXANE	46.6159	19	439.96	A
POLYBUTENES	1.2156	3	34.00	A
POLYETHYLENE GLYCOL	78.8073	67	1,251.60	A
POLYETHYLENE GLYCOL MONO(3-(TETRAMETHYL-1-(TRIMETHYLSILOXY)DISILOXANYL)PROPYL)ETHER	243.1460	29	3,437.00	A
POLY-I-PARA-MENTHENE	117.3738	16	206.98	A
POLYMERIZED PINENE	423.2365	20	398.00	A
POLYOXYETHYLENE DIOLEATE	0.0583	1	24.50	A
POLYOXYETHYLENE POLYOXYPROPYLENE	15.0811	49	824.80	A
POLYOXYETHYLENE SORBITAN MIXED FATTY ACID ESTERS	93.2426	48	925.14	A
POLYOXYETHYLENE SORBITAN MONOOLEATE	0.3924	1	30.00	A
POLYOXYETHYLENE SORBITAN TRIOLEATE	2.5834	1	30.00	A
PROPIONIC ACID	274.5780	22	1,557.40	A
PROPYLENE GLYCOL	424.2264	28	2,572.00	A
PYRACLOSTROBIN	11.3321	4	50.00	A
PYRETHRINS	0.3073	2	7.70	A
PYRIDABEN	779.7683	27	1,971.64	A
PYRIPROXYFEN	131.1288	86	1,772.65	A
QST 713 STRAIN OF DRIED BACILLUS SUBTILIS	308.9564	117	2,116.14	A
SABADILLA ALKALOIDS	63.8641	45	4,941.61	A
SILICONE DEFOAMER	0.4689	26	1,233.86	A
SIMAZINE	92.2500	3	59.80	A
SODIUM DIISOOCTYLSULFOSUCCINATE	2.6610	10	64.25	A
SODIUM DIOCTYLSULFOSUCCINATE	4.7301	3	44.00	A
SODIUM HYPOCHLORITE	35.0442		11,655.70	T
SODIUM TETRATHIOCARBONATE	50.8596	6	196.08	A
SODIUM XYLENE SULFONATE	5.5160	26	1,233.86	A
SORBITAN FATTY ACID ESTERS	20.3968	48	925.14	A
SPINOSAD	960.3042	365	9,459.18	A
STARCH	1.0664	16	2,228.00	A
STRYCHNINE	0.2450	9	387.95	A
STYRENE BUTADIENE COPOLYMER	844.1959	57	5,197.13	A
SULFAQUINOXALINE	0.0125	4	238.00	A
SULFUR	32,403.6760	32	964.84	A
TALL OIL	8.1270	5	41.50	A
TALL OIL FATTY ACIDS	13.4666	12	755.00	A
ALPHA-[PARA-(1,1,3,3-TETRAMETHYLBUTYL)PHENYL]-OMEGA-HYDROXYPOLY(OXYETHYLENE)	488.6758	39	1,540.36	A
TETRAPOTASSIUM PYROPHOSPHATE	2.7580	26	1,233.86	A
THIABENDAZOLE	19.4463		3,894.34	T
TRIETHANOLAMINE	7.0329	26	1,233.86	A
TRIFLURALIN	32.0066	5	64.00	A
ALPHA-2,6,8-TRIMETHYL-4-NONYLOXY-OMEGA-HYDROXYPOLY(OXYETHYLENE)	296.1172	27	3,397.00	A
TRISODIUM PHOSPHATE	0.6756	2	15.00	A
ALPHA-UNDECYL-OMEGA-HYDROXYPOLY(OXYETHYLENE)	3.0534	1	40.00	A
UREA	0.7206	1	1.40	A
WARFARIN	0.0125	4	238.00	A
Site Total	544,938.3814	7,717		

Commodity Chemical	Pounds Applied	Agricultural Applications	Amount Treated	Unit Type
TARO ROOT				
1,3-DICHLOROPROPENE	1,998.9665	1	13.50	A
Site Total	1,998.9665	1		
TARRAGON				
AZADIRACHTIN	1.0144	31	30.80	A
BACILLUS THURINGIENSIS, SUBSP. AIZAWAI, STRAIN SD-1372, LEPIDOPTERAN ACTIVE TOXIN(S)	0.4867	4	4.95	A
BACILLUS THURINGIENSIS, SUBSP. KURSTAKI, STRAIN ABTS-351, FERMENTATION SOLIDS AND SOLUBLES	1.6200	1	0.55	A
BACILLUS THURINGIENSIS (BERLINER), SUBSP. KURSTAKI, STRAIN SA-11	0.0750	1	0.21	A
CLARIFIED HYDROPHOBIC EXTRACT OF NEEM OIL	59.5845	10	6.40	A
COCONUT DIETHANOLAMIDE	0.0394	7	4.96	A
CYPRODINIL	3.2345	10	11.20	A
DODECYLBENZENE SULFONIC ACID	0.1708	7	4.96	A
EDTA, TETRASODIUM SALT	0.0105	7	4.96	A
FLUDIOXONIL	2.1563	10	11.20	A
ISOPROPYL ALCOHOL	0.0520	7	4.96	A
MEFENOXAM	1.4988	2	2.05	A
MEFENOXAM, OTHER RELATED	0.0441	2	2.05	A
METHYL BROMIDE	58.8000	1	0.26	A
MODIFIED PHTHALIC GLYCEROL ALKYD RESIN	0.8778	3	2.26	A
PHOSPHORIC ACID	0.0336	7	4.96	A
POTASH SOAP	262.2499	61	27.15	A
POTASSIUM BICARBONATE	2.4600	1	0.43	A
PYRETHRINS	3.2595	65	29.10	A
ROTENONE	0.0015	1	0.50	A
ROTENONE, OTHER RELATED	0.0015	1	0.50	A
SILICONE DEFOAMER	0.0045	7	4.96	A
SODIUM XYLENE SULFONATE	0.0526	7	4.96	A
ALPHA-[PARA-(1,1,3,3-TETRAMETHYLBUTYL)PHENYL]-OMEGA -HYDROXYPOLY(OXYETHYLENE)	0.1971	7	4.96	A
TETRAPOTASSIUM PYROPHOSPHATE	0.0263	7	4.96	A
TRIETHANOLAMINE	0.0670	7	4.96	A
Site Total	398.0183	197		
TIMOTHY				
CARBARYL	97.6211	1	65.00	A
COCONUT DIETHANOLAMIDE	1.7553	4	799.60	A
BETA-CYFLUTHRIN	0.9264	1	55.00	A
2,4-D, DIMETHYLAMINE SALT	3,220.4304	49	2,856.30	A
DICAMBA, DIMETHYLAMINE SALT	262.1451	15	1,505.80	A
DIMETHYL DICOCOALKYL AMMONIUM SALT WITH NAPHTHALENE SULFONIC ACID, FORMALDEHYDE CONDENSATE	0.5252	1	54.60	A
DODECYLBENZENE SULFONIC ACID	7.6063	4	799.60	A
EDTA, TETRASODIUM SALT	0.4681	4	799.60	A
ISOPROPYL ALCOHOL	2.3170	4	799.60	A
MALATHION	988.9586	8	774.20	A
METHIDATHION	1,098.7231	30	1,236.50	A
METHYLATED SOYBEAN OIL	207.3970	14	1,280.60	A
ALPHA-(PARA-NONYLPHENYL)-OMEGA-HYDROXYPOLY(OXYETHYLENE)	38.8869	14	1,280.60	A
PHOSPHORIC ACID	1.4978	4	799.60	A
POLYALKENE OXIDE MODIFIED HEPTAMETHYL TRISILOXANE	10.3699	14	1,280.60	A
POLYETHYLENE GLYCOL OLEATE	1.2162	1	54.60	A
SILICONE DEFOAMER	0.1989	4	799.60	A
SODIUM XYLENE SULFONATE	2.3404	4	799.60	A
SPINOSAD	2,105.8773	1	252.00	A
ALPHA-[PARA-(1,1,3,3-TETRAMETHYLBUTYL)PHENYL]-OMEGA -HYDROXYPOLY(OXYETHYLENE)	8.9169	4	799.60	A
TETRAPOTASSIUM PYROPHOSPHATE	1.1702	4	799.60	A
TRIETHANOLAMINE	2.9840	4	799.60	A
Site Total	8,062.3321	124		

Commodity Chemical	Pounds Applied	Agricultural Applications	Amount Treated	Unit Type
TOMATILLO				
ACETAMIPRID	0.3719	1	5.00	A
BACILLUS THURINGIENSIS, SUBSP. KURSTAKI, STRAIN ABTS-351, FERMENTATION SOLIDS AND SOLUBLES	9.1800	4	34.00	A
BUTYL ALCOHOL	0.3475	3	15.00	A
(S)-CYPERMETHRIN	0.7865	2	17.00	A
DIETHYLENE GLYCOL	0.2550	2	17.00	A
DIMETHOATE	0.3198	2	4.00	A
DIMETHYLPOLYSILOXANE	2.0992	6	42.00	A
DINOTEFURAN	2.1000	2	12.00	A
LAMBDA-CYHALOTHRIN	0.6551	3	22.00	A
METHOMYL	15.0840	3	23.00	A
ALPHA-(PARA-NONYLPHENYL)-OMEGA-HYDROXYPOLY(OXYETHYLENE)	4.4241	5	32.00	A
PERMETHRIN	1.5625	2	10.00	A
PHOSPHORIC ACID	0.5725	2	17.00	A
POLYALKENE OXIDE MODIFIED HEPTAMETHYL TRISILOXANE	28.3875	6	47.00	A
POLY-I-PARA-MENTHENE	8.8025	2	60.00	A
POTASSIUM BICARBONATE	29.5200	1	12.00	A
PROPYLENE GLYCOL	3.4446	8	64.00	A
PYRACLOSTROBIN	26.6125	13	94.00	A
SODIUM DODECYLBENZENE SULFONATE	0.0871	2	17.00	A
SORBITOL	0.9957	2	17.00	A
SPINOSAD	4.8227	7	57.00	A
SPIROMESIFEN	2.7225	3	22.00	A
TALL OIL FATTY ACIDS	0.4717	2	17.00	A
TRIFLUMIZOLE	10.5000	1	55.00	A
ZINC SULFATE	0.6970	2	17.00	A
Site Total	154.8219	60		
TOMATO				
ABAMECTIN	38.0584	97	3,803.60	A
	0.0043	8	17,445.00	S
TOTAL POUNDS OF THIS CHEMICAL 38.0627				
ACETAMIPRID	117.8610	59	1,694.80	A
ACIBENZOLAR-S-METHYL	0.0157		0.60	A
ALCOHOLS, C4-C12, NORMAL	10.1289	9	811.00	A
ALPHA-ALKYLARYL-OMEGA-HYDROXYPOLY(OXYETHYLENE)	582.9784	110	6,053.50	A
ALPHA-ALKYL (C8-C18)-OMEGA-HYDROXYPOLY(OXYETHYLENE) POLY(OXYPROPYLENE)	612.5020	122	9,424.00	A
ALPHA-ALKYL (C9-C11)-OMEGA-HYDROXYPOLY(OXYETHYLENE)	60.6661	17	1,131.30	A
ALPHA-PINENE BETA-PINENE COPOLYMER	117.7215	4	435.00	A
ALPHA-ALKYL (C12-C14)-OMEGA-HYDROXYPOLY(OXYETHYLENE)	1,963.0088	177	14,175.99	A
ALPHA-ALKYLPHENYL-OMEGA-HYDROXYPOLY(OXYETHYLENE)	1.5830	2	3.78	A
ALKYL (C8,C10) POLYGLYCOSIDE	6.0456	1	23.00	A
ALLYLOXYPOLYETHYLENE GLYCOL ACETATE	4.7075	5	178.00	A
ALUMINUM PHOSPHIDE	0.0975		8,671.00	C
AMMONIUM NITRATE	3.1339	3	128.00	A
AMMONIUM PROPIONATE	104.8660	7	472.00	A
AMMONIUM SULFATE	262.0411	25	1,138.30	A
AZADIRACHTIN	1,056.6168	181	15,045.31	A
	0.0460	3	58,950.00	S
TOTAL POUNDS OF THIS CHEMICAL 1,056.6628				
AZOXYSTROBIN	647.2647	162	7,776.31	A
BACILLUS PUMILUS, STRAIN QST 2808	19.3781	13	190.25	A
BACILLUS THURINGIENSIS (BERLINER), SUBSP. AIZAWAI, GC-91 PROTEIN	27.0560	14	499.50	A
BACILLUS THURINGIENSIS (BERLINER), SUBSP. AIZAWAI, SEROTYPE H-7	11.2270	4	87.00	A
BACILLUS THURINGIENSIS, SUBSP. AIZAWAI, STRAIN ABTS-1857	2,137.8600	177	4,021.00	A
BACILLUS THURINGIENSIS (BERLINER), SUBSP. ISRAELENSIS, SEROTYPE H-14	0.6112	1	1.25	A
BACILLUS THURINGIENSIS (BERLINER), SUBSP. KURSTAKI, SEROTYPE 3A,3B	4.6144	4	36.80	A
BACILLUS THURINGIENSIS VAR. KURSTAKI, GENETICALLY ENGINEERED STRAIN EG7826	121.8000	1	174.00	A

Commodity	Chemical	Pounds Applied	Agricultural Applications	Amount Treated	Unit Type
TOMATO					
	BACILLUS THURINGIENSIS, SUBSP. KURSTAKI, STRAIN ABTS-351, FERMENTATION SOLIDS AND SOLUBLES	250.0211	95	373.05	A
		0.0223	1	1,300.00	S
	TOTAL POUNDS OF THIS CHEMICAL 250.0434				
	BACILLUS THURINGIENSIS, SUBSP. KURSTAKI, STRAIN HD-1	4.3775	7	33.42	A
	BACILLUS THURINGIENSIS (BERLINER), SUBSP. KURSTAKI, STRAIN SA-11	9,082.3864	298	20,261.74	A
	BACILLUS THURINGIENSIS (BERLINER), SUBSP. KURSTAKI STRAIN SA-12	0.0230	2	0.24	A
	BEAUVERIA BASSIANA STRAIN GHA	13.0992	29	39.45	A
	BENZOIC ACID	24.9778	30	1,517.00	A
	BIFENAZATE	46.8366	6	124.00	A
	BIFENTHRIN	0.1591	2	4.12	A
	N,N-BIS-(2-OMEGA-HYDROXYPOLY(OXYETHYLENE)ETHYL) ALKYLAMINE, ALKYL DERIVED FROM TALLOW FATTY ACIDS	450.1435	196	9,890.25	A
	BORAX	3.7781	16	856,000.00	S
		0.0197	1	0.70	A
	TOTAL POUNDS OF THIS CHEMICAL 3.7978				
	BOSCALID	1,203.2782	33	2,508.00	A
	BUPROFEZIN	1,174.8363	41	2,491.00	A
	BUTYL ALCOHOL	171.0732	130	6,791.78	A
	ALPHA-(PARA-TERT-BUTYLPHENYL)-OMEGA-HYDROXYPOLY (OXYETHYLENE) PHOSPHATE	288.9264	24	2,531.08	A
	CALCIUM CHLORIDE	42.2172	31	1,752.00	A
	CALCIUM HYPOCHLORITE	14,888.6000		145,029.00	T
		0.4290		3.00	K
	TOTAL POUNDS OF THIS CHEMICAL 14,889.0290				
	CANOLA OIL	0.5724	2	1,600.00	S
	CARBARYL	1,433.3060	57	2,904.29	A
	CARBON DIOXIDE	3,126.2000		20,636.87	T
		1,411.2000		763,200.00	S
	TOTAL POUNDS OF THIS CHEMICAL 4,537.4000				
	CARFENTRAZONE-ETHYL	27.7035	21	1,046.00	A
	CHLORFENAPYR	0.8881	2	6.00	A
	CHLORINE	199.0000		400.00	A
	CHLOROPICRIN	119,760.1476	41	2,019.91	A
	CHLOROTHALONIL	79,227.5816	935	48,661.03	A
		2.4361	4	49,850.00	S
	TOTAL POUNDS OF THIS CHEMICAL 79,230.0177				
	CITRIC ACID	174.6059	44	2,551.00	A
	CLARIFIED HYDROPHOBIC EXTRACT OF NEEM OIL	28,169.6695	198	22,245.75	A
	CLETHODIM	58.6095	9	479.50	A
	COCONUT DIETHANOLAMIDE	36.0499	77	5,523.20	A
	COPPER AMMONIUM COMPLEX	0.0201	1	0.13	A
	COPPER HYDROXIDE	37,886.9395	621	32,896.13	A
		0.2445	8	8,659.00	S
	TOTAL POUNDS OF THIS CHEMICAL 37,887.1840				
	COPPER OCTANOATE	0.1091	1	0.05	A
	COPPER OXIDE (OUS)	111.1675	5	74.04	A
	COPPER OXYCHLORIDE	100.9800	3	27.00	A
	COPPER SALTS OF FATTY AND ROSIN ACIDS	503.5632	14	283.50	A
	COPPER SULFATE (BASIC)	19.1700	3	27.00	A
	COTTONSEED OIL	1,228.1013	12	919.00	A
	CYFLUTHRIN	128.6723	72	3,608.90	A
	CYMOXANIL	578.5906	128	6,418.53	A
	CYPERMETHRIN	39.9723	19	861.50	A
	(S)-CYPERMETHRIN	339.8578	153	6,960.68	A
	CYROMAZINE	239.3685	46	2,396.00	A
	DIAZINON	35.2442	12	61.30	A
	1,3-DICHLOROPROPENE	75,218.3278	25	918.21	A
	DICLORAN	49.1250	4	65.50	A
	DICOFOL	662.3053	21	983.70	A
	DIETHYLENE GLYCOL	130.2528	184	8,756.00	A
	DIMETHOATE	6,330.2468	307	16,054.11	A
	DIMETHOMORPH	1,102.0597	179	5,582.60	A
	DIMETHYL ALKYL TERTIARY AMINES	27.2004	30	1,517.00	A
	DIMETHYLPOLYSILOXANE	718.9864	738	41,831.87	A
	DIMETHYL SILICONE FLUID EMULSION	0.0444	4	59.14	A

Commodity	Chemical		Pounds Applied	Agricultural Applications	Amount Treated	Unit Type
TOMATO						
	DINOTEFURAN		89.2500	8	532.00	A
	DODECYLBENZENE SULFONIC ACID		156.2164	77	5,523.20	A
	ALPHA-(PARA-DODECYLPHENYL)-OMEGA-HYDROXYPOLY(OXYETHYLENE)		64.1573	15	1,301.30	A
	EDTA, SODIUM SALT		0.1615	6	135.41	A
	EDTA, TETRASODIUM SALT		9.6133	77	5,523.20	A
	EMAMECTIN BENZOATE		112.1293	168	9,917.13	A
	EMULSIFIABLE METHYLATED VEGETABLE OIL		38.7295	4	160.00	A
	ENDOSULFAN		111.9782	7	139.40	A
	ESFENVALERATE		783.4762	411	17,651.17	A
	ETHEPHON		2,191.0160	76	4,099.17	A
	ETHYL ALCOHOL		606.3011		7,399.00	T
	ETHYLENE GLYCOL		3.4714	16	27.00	A
	FAMOXADONE		578.5906	128	6,418.53	A
	FATTY ACIDS, METHYL ESTERS		1,676.4200	193	9,640.25	A
	FATTY ACIDS, MIXED		116.9182	89	6,692.15	A
	FATTY ACIDS DERIVED FROM TALLOW		785.2035	177	14,175.99	A
	FENHEXAMID		73.2969	7	92.20	A
			0.3442	7	25,588.00	S
	TOTAL POUNDS OF THIS CHEMICAL	73.6411				
	FENPROPATHRIN		2,855.0522	268	15,112.00	A
	FERROUS SULFATE		2.4329	6	299.90	A
	FOSETYL-AL		1,565.4910	17	511.32	A
	GAMMA AMINOBUTYRIC ACID		18.2500	6	310.00	A
	GLUTAMIC ACID		18.2500	6	310.00	A
	GLYPHOSATE		711.3504	9	684.00	A
	GLYPHOSATE, DIAMMONIUM SALT		58.5757	10	67.00	A
	GLYPHOSATE, ISOPROPYLAMINE SALT		4,626.1459	105	4,970.05	A
	GLYPHOSATE, POTASSIUM SALT		3,901.3141	75	2,564.89	A
	HALOSULFURON-METHYL		10.0207	21	719.99	A
	HYDROGEN PEROXIDE		6,970.4641	42	4,537.30	A
	HYDROTREATED PARAFFINIC SOLVENT		636.8865	20	1,083.80	A
	2-(3-HYDROXYPROPYL)-HEPTA-METHYL TRISILOXANE, ETHOXYLATED, ACETATE		21.6977	7	322.00	A
	IMIDACLOPRID		1,413.1689	261	10,676.85	A
	INDOXACARB		1,073.0400	324	17,559.37	A
	ISOPARAFFINIC HYDROCARBONS		43.8947	3	250.00	A
	ISOPROPYL ALCOHOL		394.4017	476	19,881.06	A
	ISOPROPYLAMINE DODECYLBENZENE SULFONATE		0.1940	3	288.00	A
	KAOLIN		25,351.4150	23	892.56	A
	KEROSENE		48.3681	30	1,517.00	A
	LAMBDA-CYHALOTHRIN		115.2521	128	3,904.18	A
	LECITHIN		993.0251	87	5,627.00	A
	MAGNESIUM SULFATE		3.3752	3	48.50	A
	MALATHION		586.8024	29	424.30	A
	MALIC ACID		4.9028	6	327.00	A
	MANCOZEB		22,889.1579	383	22,042.50	A
			0.1027	2	2,750.00	S
	TOTAL POUNDS OF THIS CHEMICAL	22,889.2606				
	MANEB		3,187.7782	119	3,053.55	A
			3.4957	2	53,500.00	S
	TOTAL POUNDS OF THIS CHEMICAL	3,191.2739				
	MANGANESE SULFATE		5.4692	7	308.90	A
	MEFENOXAM		1,196.0959	259	10,291.39	A
	MEFENOXAM, OTHER RELATED		15.6682	162	5,316.04	A
	METALAXYL		27.8100	6	152.50	A
	METALDEHYDE		0.8125	1	1.00	A
	METAM-SODIUM		209,472.2532	29	3,252.60	A
	METHAMIDOPHOS		1,503.1666	28	2,032.63	A
	METHOMYL		8,143.2077	218	11,546.00	A
	METHOXYFENOZIDE		4,963.0169	595	28,618.23	A
	METHYLATED SILICA		0.0120	7	332.00	A
	METHYLATED SOYBEAN OIL		1,447.7528	86	3,986.40	A
	METHYL BROMIDE		77,091.5400	18	1,252.35	A
	METHYL SILICONE RESINS		0.1210	7	332.00	A
	S-METOLACHLOR		8,439.4343	132	7,517.13	A
	METRIBUZIN		686.1449	54	2,283.81	A
	MINERAL OIL		2,308.5154	35	1,950.60	A
	MODIFIED PHTHALIC GLYCEROL ALKYD RESIN		10.7347	7	138.41	A

Commodity	Chemical		Pounds Applied	Agricultural Applications	Amount Treated	Unit Type
TOMATO						
	MYCLOBUTANIL		1,264.1984	290	13,483.20	A
	NAPROPAMIDE		193.4000	12	288.20	A
	4-NONYLPHENOL, FORMALDEHYDE RESIN, PROPOXYLATED		632.5357	260	13,343.85	A
	ALPHA-(PARA-NONYLPHENYL)-OMEGA-HYDROXYPOLY(OXYETHYLENE)		6,497.7697	1,039	54,523.55	A
	ALPHA-(PARA-NONYLPHENYL)-OMEGA-HYDROXYPOLY(OXYETHYLENE), BRANCHED		27.6018	8	726.30	A
	ALPHA-(PARA-NONYLPHENYL)-OMEGA-HYDROXYPOLY(OXYETHYLENE), PHOSPHATE ESTER		286.8160	32	1,931.63	A
	ALPHA-(PARA-NONYLPHENYL)-OMEGA-HYDROXYPOLY (OXYETHYLENE) SULFATE, AMMONIUM SALT		2.8085	17	876.00	A
	ALPHA-OCTYLPHENYL-OMEGA-HYDROXYPOLY(OXYETHYLENE)		300.4865	30	1,216.20	A
	OLEIC ACID		51.7602	44	2,596.30	A
	OLEIC ACID, METHYL ESTER		18.0499	3	153.00	A
	ORCHEX 796 OIL		684.2761	14	1,116.30	A
	ORGANOSILICONE, POLY OXYALKYLENE ETHER COPOLYMER		45.0468	46	1,510.40	A
	OXAMYL		5,214.7904	108	8,445.00	A
	OXYFLUORFEN		869.8289	50	3,084.90	A
	PARAQUAT DICHLORIDE		233.2784	9	191.50	A
	PARATHION		12.1565	3	3.00	A
	PERMETHRIN		505.0296	109	2,828.04	A
	PETROLEUM DISTILLATES		276.5776	8	735.50	A
	PETROLEUM DISTILLATES, REFINED		527.0586	21	305.25	A
	PETROLEUM OIL, PARAFFIN BASED		614.3301	20	1,164.00	A
	PETROLEUM OIL, UNCLASSIFIED		8.8416	4	7.00	A
	ORTHO-PHENYLPHENOL, SODIUM SALT		284.5857		26,779.00	T
	PHOSPHINE		63.8000		20,636.87	T
			28.8000		763,200.00	S
	TOTAL POUNDS OF THIS CHEMICAL	92.6000				
	PHOSPHORIC ACID		361.7993	280	14,798.60	A
	BETA-PINENE POLYMER		74.9577	5	348.00	A
	PIPERONYL BUTOXIDE		6,049.2243	157	12,212.83	A
			26.0937	12	672,000.00	S
	TOTAL POUNDS OF THIS CHEMICAL	6,075.3180				
	PIPERONYL BUTOXIDE, OTHER RELATED		1,511.5440	155	12,192.83	A
			6.5234	12	672,000.00	S
	TOTAL POUNDS OF THIS CHEMICAL	1,518.0674				
	POLYACRYLAMIDE, POLYETHYLENE GLYCOL MIXTURE		3.7678	7	463.00	A
	POLYACRYLAMIDE POLYMER		3.1820	2	161.00	A
	POLYALKENE OXIDE MODIFIED HEPTAMETHYL TRISILOXANE		58.5006	73	2,146.16	A
	POLYBUTENES		299.3607	193	9,640.25	A
	POLYETHER MODIFIED POLYSILOXANE		2.0992	4	160.00	A
	POLYETHYLENE GLYCOL		442.2722	113	2,547.00	A
	POLYETHYLENE GLYCOL DIACETATE		0.4280	5	178.00	A
	POLYETHYLENE GLYCOL MONO(3-(TETRAMETHYL-1-(TRIMETHYLSILOXY)DISILOXANYL)PROPYL)ETHER		154.1603	19	812.50	A
	POLY-I-PARA-MENTHENE		6,684.3038	268	26,795.19	A
	POLYMERIZED ACRYLIC ACID		19.6666	5	304.00	A
	POLYOXYETHYLENE DIOLEATE		0.9385	46	1,510.40	A
	POLYOXYETHYLENE POLYOXYPROPYLENE		1,269.9574	188	13,388.89	A
	POLYOXYETHYLENE SORBITAN MIXED FATTY ACID ESTERS		89.8720	17	876.00	A
	POLYOXYETHYLENE SORBITAN MONOOLEATE		0.7758	3	288.00	A
	POLYOXYETHYLENE SORBITAN TRIOLEATE		5.1077	3	288.00	A
	POLYSACCHARIDE POLYMER		0.0431	1	23.00	A
	POTASH SOAP		801.4419	19	1,036,000.00	S
			326.5241	12	64.35	A
	TOTAL POUNDS OF THIS CHEMICAL	1,127.9660				
	POTASSIUM BICARBONATE		233.4800	5	98.00	A
			2.5820	8	42,230.00	S
	TOTAL POUNDS OF THIS CHEMICAL	236.0620				
	POTASSIUM N-METHYLDITHIOCARBAMATE		46,032.8543	12	322.50	A
	PROPAMOCARB HYDROCHLORIDE		252.2001	1	20.00	A
	PROPIONIC ACID		993.0251	87	5,627.00	A
	PROPYLENE GLYCOL		119.4051	138	6,811.66	A
	PROPYLENE GLYCOL, METHYL ETHER		14.1022	29	1,535.00	A
	PYMETROZINE		78.9203	25	473.52	A
	PYRACLOSTROBIN		2,276.9347	268	13,967.84	A

Commodity Chemical		Pounds Applied	Agricultural Applications	Amount Treated	Unit Type
TOMATO					
PYRETHRINS		780.9072	304	14,118.39	A
		3.3031	22	692,184.00	S
TOTAL POUNDS OF THIS CHEMICAL	784.2103				
PYRIMETHANIL		547.9306	48	1,629.00	A
PYRIPROXYFEN		44.9023	21	951.92	A
QST 713 STRAIN OF DRIED BACILLUS SUBTILIS		452.7870	71	1,076.72	A
		43.1576	38	1,612,562.00	S
TOTAL POUNDS OF THIS CHEMICAL	495.9446				
RIMSULFURON		30.0533	62	2,555.22	A
ROTENONE		16.8235	37	1,590.25	A
ROTENONE, OTHER RELATED		16.8235	37	1,590.25	A
SETHOXYDIM		124.1584	19	488.74	A
SILICONE DEFOAMER		5.4983	106	6,667.20	A
SODIUM DIOCTYLSULFOSUCCINATE		4.8756	5	231.00	A
SODIUM DODECYLBENZENE SULFONATE		1.8196	14	389.20	A
SODIUM HYPOCHLORITE		16,467.1605		27,639.00	T
SODIUM POLYACRYLATE		20.6428	2	168.00	A
SODIUM XYLENE SULFONATE		48.0666	77	5,523.20	A
SORBITAN FATTY ACID ESTERS		19.6595	17	876.00	A
SORBITOL		20.1361	13	320.00	A
SPINOSAD		2,209.9054	471	19,715.71	A
SPIROMESIFEN		382.4751	67	2,984.80	A
STARCH		0.0299	2	120.00	A
STREPTOMYCES GRISEOVIRIDIS STRAIN K61		0.1011	9	2.78	A
		0.0242	2	3,750.00	S
TOTAL POUNDS OF THIS CHEMICAL	0.1253				
STREPTOMYCIN SULFATE		0.0954	1	9.00	A
STYRENE BUTADIENE COPOLYMER		35.2754	8	380.06	A
SULFUR		303,354.4251	449	15,769.75	A
TALL OIL		29.4258	84	2,780.45	A
TALL OIL FATTY ACIDS		273.9871	157	8,215.40	A
TEBUFENOZIDE		121.0410	27	761.65	A
ALPHA-[PARA-(1,1,3,3-TETRAMETHYLBUTYL)PHENYL]-OMEGA -HYDROXYPOLY(OXYETHYLENE)		204.4822	84	5,694.61	A
ALPHA-[PARA-(1,1,3,3,-TETRAMETHYLBUTYL)PHENYL]-OMEGA -HYDROXYPOLY(OXYETHYLENE) PHOSPHATE ESTER		31.4709	11	454.20	A
TETRAPOTASSIUM PYROPHOSPHATE		24.0333	77	5,523.20	A
THIAMETHOXAM		197.0377	53	2,901.10	A
THIRAM		60.5639		58,310.55	P
		3.6272		860.98	K
		0.5950		143.80	U
TOTAL POUNDS OF THIS CHEMICAL	64.7861				
TRICHODERMA HARZIANUM RIFAI STRAIN KRL-AG2		0.3306	4	37.50	A
(E)-4-TRIDECEN-1-YL-ACETATE		37.0645	34	1,891.60	A
(Z)-4-TRIDECEN-1-YL-ACETATE		1.1728	34	1,891.60	A
TRIETHANOLAMINE		61.2849	77	5,523.20	A
TRIFLOXYSTROBIN		286.6920	39	891.00	A
TRIFLURALIN		6,914.7811	250	11,998.04	A
ALPHA-2,6,8-TRIMETHYL-4-NONYLOXY-OMEGA-HYDROXYPOLY (OXYETHYLENE)		15.5387	8	380.06	A
TRISODIUM PHOSPHATE		0.5538	2	130.00	A
ALPHA-UNDECYL-OMEGA-HYDROXYPOLY(OXYETHYLENE)		76.6982	11	967.00	A
UREA		12.5872	4	558.60	A
VEGETABLE OIL		74.3986	8	124.15	A
VINYL POLYMER		9.1642	23	1,269.25	A
XYLENE		12.4151	3	3.00	A
ZINC SULFATE		71.4295	92	4,727.30	A
Site Total		1,214,840.2400	13,341		
TOMATO, PROCESSING					
ABAMECTIN		100.8655	267	19,720.60	A
ACETAMIPRID		705.9879	167	13,879.79	A
ACIBENZOLAR-S-METHYL		0.1194		5.05	A
ALCOHOLS, C4-C12, NORMAL		112.4358	78	9,855.40	A
ALPHA-ALKYLARYL-OMEGA-HYDROXYPOLY(OXYETHYLENE)		6,818.5145	411	43,029.50	A
ALPHA-ALKYL (C9-C11)-OMEGA-HYDROXYPOLY(OXYETHYLENE)		773.0151	273	18,066.70	A
ALPHA-ALKYL (C10-C14)-OMEGA-HYDROXYPOLY(OXYETHYLENE)		343.3636	29	1,990.60	A

Commodity Chemical	Pounds Applied	Agricultural Applications	Amount Treated	Unit Type
TOMATO, PROCESSING				
ALPHA-ALKYL (SECONDARY C12-C14)-OMEGA-HYDROXYPOLY (OXYETHYLENE)	14.9799	17	1,023.00	A
ALPHA-ALKYL (C12-C16)-OMEGA-HYDROXYPOLY(OXYETHYLENE)	42.6665	29	1,990.60	A
ALPHA-ALKYL (C12-C18)-OMEGA-HYDROXYPOLY(OXYETHYLENE) POLY(OXYPROPYLENE)	2.9847	1	72.40	A
ALPHA-ALKYL (C12-C14)-OMEGA-HYDROXYPOLY(OXYETHYLENE)	77.0173	29	2,677.53	A
ALPHA-ALKYLPHENYL-OMEGA-HYDROXYPOLY(OXYETHYLENE)	18.0806	10	140.26	A
ALKYL (C8,C10) POLYGLYCOSIDE	3,207.6996	160	14,053.02	A
ALLYLOXYPOLYETHYLENE GLYCOL ACETATE	29.6117	64	2,702.15	A
ALUMINUM PHOSPHIDE	5.9400	3	459.00	A
AMMONIUM NITRATE	204.2994	234	15,519.62	A
AMMONIUM PROPIONATE	218.3611	39	3,295.00	A
AMMONIUM SULFATE	3,784.7520	329	24,996.32	A
AZADIRACHTIN	1.5675	3	175.00	A
AZOXYSTROBIN	2,962.6646	394	30,261.52	A
BACILLUS THURINGIENSIS (BERLINER), SUBSP. AIZAWAI, GC-91 PROTEIN	1,831.3116	151	18,625.44	A
BACILLUS THURINGIENSIS (BERLINER), SUBSP. AIZAWAI, SEROTYPE H-7	27.1920	1	150.00	A
BACILLUS THURINGIENSIS, SUBSP. AIZAWAI, STRAIN ABTS-1857	538.5096	8	928.25	A
BACILLUS THURINGIENSIS VAR. KURSTAKI, GENETICALLY ENGINEERED STRAIN EG7826	1,036.8540	17	2,484.00	A
BACILLUS THURINGIENSIS, SUBSP. KURSTAKI, STRAIN ABTS-351, FERMENTATION SOLIDS AND SOLUBLES	444.0366	7	876.00	A
BACILLUS THURINGIENSIS, SUBSP. KURSTAKI, STRAIN HD-1	24.1793	6	273.00	A
BACILLUS THURINGIENSIS SUBSPECIES KURSTAKI, GENETICALLY ENGINEERED STRAIN EG7841 LEPIDOPTERAN ACTIVE TOXIN	316.5000	14	910.00	A
BACILLUS THURINGIENSIS (BERLINER), SUBSP. KURSTAKI, STRAIN SA-11	1,429.8885	111	7,029.54	A
BACILLUS THURINGIENSIS (BERLINER), SUBSP. KURSTAKI STRAIN SA-12	42.3000	7	940.00	A
BENTONITE	877.8300	5	694.10	A
BENZOIC ACID	114.2799	116	8,994.80	A
BIFENTHRIN	3.8057	2	38.00	A
N,N-BIS-(2-OMEGA-HYDROXYPOLY(OXYETHYLENE)ETHYL) ALKYLAMINE, ALKYL DERIVED FROM TALLOW FATTY ACIDS	1,561.4921	206	23,053.95	A
BOSCALID	23.1000	2	48.00	A
BUPROFEZIN	32.7616	2	70.00	A
BUTYL ALCOHOL	526.6595	283	19,105.06	A
ALPHA-(PARA-TERT-BUTYLPHENYL)-OMEGA-HYDROXYPOLY (OXYETHYLENE) PHOSPHATE	106.4116	68	4,320.01	A
CALCIUM CARBONATE	10,976.0000		211,412.00	P
	5,488.0000		17,300.00	U
TOTAL POUNDS OF THIS CHEMICAL 16,464.0000				
CALCIUM CHLORIDE	229.5264	321	15,140.50	A
CARBARYL	10,393.1837	186	12,301.88	A
CARFENTRAZONE-ETHYL	89.9877	77	4,823.30	A
CASEIN	84.5873	6	844.10	A
CHLORINE	113,629.0000		328,630.80	T
	15,920.0000		317,118.00	P
	6,169.0000		17,300.00	U
	11.0878		31.00	A
TOTAL POUNDS OF THIS CHEMICAL 135,729.0878				
CHLOROTHALONIL	194,879.2293	1,535	114,303.75	A
CHLORTHAL-DIMETHYL	425.3418	1	155.00	A
CITRIC ACID	987.4255	429	24,467.90	A
CLARIFIED HYDROPHOBIC EXTRACT OF NEEM OIL	303.7739	3	318.03	A
CLETHODIM	590.6892	134	5,480.55	A
COCONUT DIETHANOLAMIDE	41.9777	132	9,372.30	A
COPPER HYDROXIDE	76,619.5286	755	70,661.66	A
COPPER OXIDE (OUS)	4,148.3516	33	3,474.30	A
COTTONSEED OIL	12,233.6766	128	15,941.10	A
CYFLUTHRIN	420.9698	151	9,231.60	A
CYMOXANIL	1,264.5597	119	10,732.60	A
CYPERMETHRIN	22.1673	10	567.00	A
(S)-CYPERMETHRIN	610.9004	182	13,406.77	A
DERIVATED NATURAL POLYMERS	0.6168	3	232.00	A
DIAMMONIUM PHOSPHATE	342.2004	4	1,082.20	A

Commodity Chemical	Pounds Applied	Agricultural Applications	Amount Treated	Unit Type
TOMATO, PROCESSING				
DIAZINON	6,751.8807	90	6,355.92	A
1,3-DICHLOROPROPENE	214,375.6620	12	1,490.60	A
DICOFOL	255.4956	6	237.38	A
DIETHYLENE GLYCOL	733.9145	310	23,781.31	A
DIGLYCOLAMINE SALT OF 3,6-DICHLORO-O-ANISIC ACID	13.3072	1	24.00	A
DIMETHOATE	42,235.3621	1,353	92,309.31	A
DIMETHOMORPH	1,131.0444	91	5,695.70	A
DIMETHYL ALKYL TERTIARY AMINES	124.4489	116	8,994.80	A
DIMETHYLPOLYSILOXANE	1,284.5134	1,014	94,662.47	A
DIMETHYL SILICONE FLUID EMULSION	0.6331	15	749.00	A
DINOTEFURAN	3.7188	2	40.00	A
DIOCTYL PHTHALATE	58.6638	38	3,038.70	A
DODECYLBENZENE SULFONIC ACID	181.9035	132	9,372.30	A
ALPHA-(PARA-DODECYLPHENYL)-OMEGA-HYDROXYPOLY(OXYETHYLENE)	221.9058	62	4,924.50	A
EDTA, SODIUM SALT	1.5718	15	1,429.67	A
EDTA, TETRASODIUM SALT	11.1941	132	9,372.30	A
EMAMECTIN BENZOATE	551.0153	561	56,974.80	A
EMULSIFIABLE METHYLATED VEGETABLE OIL	149.7305	6	762.30	A
ENDOSULFAN	6,298.1015	71	6,611.20	A
EPTC	2,503.8049	13	869.40	A
ESFENVALERATE	1,827.9522	670	41,476.01	A
ETHEPHON	46,382.1077	889	54,475.01	A
ETHYLENE GLYCOL	357.2185	14	1,267.00	A
ETHYLENE GLYCOL MONOMETHYL ETHER	2.6531	1	77.60	A
FAMOXADONE	1,264.5597	119	10,732.60	A
FATTY ACIDS, METHYL ESTERS	5,808.1448	202	22,359.95	A
FATTY ACIDS, MIXED	1,494.9239	430	47,702.27	A
FATTY ACIDS DERIVED FROM TALLOW	30.8069	29	2,677.53	A
FENPROPATHRIN	1,576.5010	193	8,274.00	A
FOSETYL-AL	1,838.4000	22	723.50	A
GAMMA AMINOBUTYRIC ACID	617.9275	140	8,521.22	A
GLUTAMIC ACID	617.9275	140	8,521.22	A
GLYPHOSATE	12,496.1173	67	8,154.60	A
GLYPHOSATE, DIAMMONIUM SALT	5,219.4943	106	7,033.20	A
GLYPHOSATE, ISOPROPYLAMINE SALT	70,489.5996	805	65,372.81	A
	26.1270	1	32.00	U
TOTAL POUNDS OF THIS CHEMICAL 70,515.7266				
GLYPHOSATE, POTASSIUM SALT	51,874.6504	422	37,600.70	A
HALOSULFURON-METHYL	75.8596	74	4,419.43	A
HEPTAMETHYLTRISILOXANE ETHOXYLATED	13.4815	4	334.37	A
HYDROTREATED PARAFFINIC SOLVENT	2,546.2036	101	3,763.37	A
2-(3-HYDROXYPROPYL)-HEPTA-METHYL TRISILOXANE, ETHOXYLATED, ACETATE	538.5596	199	11,798.55	A
IMIDACLOPRID	4,288.6075	343	42,070.37	A
INDOXACARB	5,543.3221	919	85,158.78	A
ALPHA-ISODECYL-OMEGA-HYDROXYPOLY(OXYETHYLENE) PHOSPHATE	27.5202	3	256.37	A
ISOOCTYL PHTHALATE	2.6905	1	77.60	A
ISOPARAFFINIC HYDROCARBONS	228.4968	4	694.00	A
ISOPROPYL ALCOHOL	4,295.7085	2,067	175,648.57	A
	2.5493	2	150.00	U
TOTAL POUNDS OF THIS CHEMICAL 4,298.2578				
ISOPROPYLAMINE DODECYLBENZENE SULFONATE	7.0704	63	2,134.94	A
KAOLIN	373,062.1690	193	20,898.56	A
KEROSENE	221.2963	116	8,994.80	A
LACTOSE	65.8373	5	694.10	A
LAMBDA-CYHALOTHRIN	1,893.4173	1,143	69,821.27	A
LECITHIN	2,460.9517	293	37,901.50	A
LIGNIN SULFONIC ACID, COPPER SALT	0.9020	1	60.00	A
LIME	120.7500	1	150.00	A
MAGNESIUM SULFATE	27.9874	53	6,796.40	A
MALATHION	156.6163	4	157.00	A
MANCOZEB	46,992.5861	511	47,973.07	A
MANEB	11,215.7892	183	16,988.30	A
MANGANESE SULFATE	15.5773	5	251.60	A
MEFENOXAM	3,629.6538	350	32,327.01	A
MEFENOXAM, OTHER RELATED	26.8878	73	6,304.61	A
METAM-SODIUM	2,000,673.3738	325	39,422.52	A
METHAMIDOPHOS	3,662.9718	67	3,857.90	A

Commodity Chemical	Pounds Applied	Agricultural Applications	Amount Treated	Unit Type
TOMATO, PROCESSING				
METHOMYL	12,317.0416	292	23,204.45	A
METHOXYCHLOR	12.8560	1	160.70	A
METHOXYFENOZIDE	16,667.4148	1,122	93,152.32	A
METHYLATED SILICA	0.0413	19	1,426.00	A
METHYLATED SOYBEAN OIL	7,410.1165	347	26,828.78	A
METHYL CELLULOSE	57.8477	38	3,038.70	A
METHYL PARATHION	101.2095	1	90.00	A
METHYL SILICONE RESINS	364.8450	109	8,595.35	A
METOLACHLOR	276.4854	6	194.00	A
S-METOLACHLOR	204,325.2815	2,143	168,871.60	A
METRIBUZIN	11,366.9656	641	38,330.52	A
MINERAL OIL	417.7682	14	716.10	A
MODIFIED PHTHALIC GLYCEROL ALKYD RESIN	253.8198	28	3,014.67	A
MORPHOLINE	26.5289	39	3,116.30	A
MYCLOBUTANIL	3,077.3762	381	31,504.54	A
NAPROPAMIDE	3,700.0560	71	5,135.25	A
4-NONYLPHENOL, FORMALDEHYDE RESIN, PROPOXYLATED	2,507.7969	381	39,949.54	A
ALPHA-(PARA-NONYLPHENYL)-OMEGA-HYDROXYPOLY(OXYETHYLENE)	26,765.1997	2,854	259,123.12	A
	9.3247	2	150.00	U
TOTAL POUNDS OF THIS CHEMICAL 26,774.5244				
ALPHA-(PARA-NONYLPHENYL)-OMEGA-HYDROXYPOLY(OXYETHYLENE), BRANCHED	106.0142	48	2,417.74	A
ALPHA-(PARA-NONYLPHENYL)-OMEGA-HYDROXYPOLY(OXYETHYLENE), PHOSPHATE ESTER	1,059.7382	98	8,078.50	A
ALPHA-(PARA-NONYLPHENYL)-OMEGA-HYDROXYPOLY (OXYETHYLENE) SULFATE, AMMONIUM SALT	13.8369	93	6,444.69	A
ALPHA-OCTYLPHENYL-OMEGA-HYDROXYPOLY(OXYETHYLENE)	15,826.4414	769	61,653.43	A
OLEIC ACID	293.5571	181	14,092.50	A
OLEIC ACID, METHYL ESTER	4,058.9763	256	17,592.50	A
ORCHEX 796 OIL	2,664.5088	66	5,618.50	A
ORGANOSILICONE, POLY OXYALKYLENE ETHER COPOLYMER	307.2721	166	12,415.21	A
OXAMYL	1,559.2069	26	1,809.90	A
OXYFLUORFEN	7,672.5726	281	22,541.88	A
PARAQUAT DICHLORIDE	15,371.7767	183	18,217.77	A
PARATHION	243.8348	2	156.00	A
PARATHION, OTHER RELATED	1.9768	1	66.00	A
PEBULATE	210.2778	1	35.00	A
PERMETHRIN	4,637.9938	248	24,356.38	A
PETROLEUM DISTILLATES	5,902.4351	170	12,040.35	A
PETROLEUM DISTILLATES, AROMATIC	42.7329	1	90.00	A
PETROLEUM OIL, PARAFFIN BASED	5,084.0423	231	14,171.33	A
PHOSPHORIC ACID	2,938.0790	1,259	102,255.29	A
	0.9909	1	118.00	U
TOTAL POUNDS OF THIS CHEMICAL 2,939.0699				
BETA-PINENE POLYMER	1,730.8707	79	9,950.00	A
PIPERONYL BUTOXIDE	0.1833		0.40	A
PIPERONYL BUTOXIDE, OTHER RELATED	0.0458		0.40	A
POLYACRYLAMIDE, POLYETHYLENE GLYCOL MIXTURE	53.4767	62	7,305.36	A
POLYACRYLAMIDE POLYMER	183.2253	326	36,083.82	A
POLYACRYLIC POLYMER	1.1452	12	849.00	A
POLYALKENE OXIDE MODIFIED HEPTAMETHYL TRISILOXANE	38.3405	46	4,370.40	A
POLYALKYLENEOXIDE MODIFIED POLYDIMETHYL-SILOXANE	36.7264	6	762.30	A
POLYAMINE POLYMER	1.7399	3	152.00	A
POLYBUTENES	1,037.1687	202	22,359.95	A
POLYETHYLENE GLYCOL	1.3584	4	281.00	A
POLYETHYLENE GLYCOL DIACETATE	2.6920	64	2,702.15	A
POLYETHYLENE GLYCOL MONO(3-(TETRAMETHYL-1-(TRIMETHYLSILOXY)DISILOXANYL)PROPYL)ETHER	16.1694	12	556.40	A
POLY-I-PARA-MENTHENE	2,361.8498	145	9,971.27	A
POLYMERIZED ACRYLIC ACID	22.4502	3	381.00	A
POLYOXYETHYLENE DIOLEATE	6.4015	166	12,415.21	A
POLYOXYETHYLENE POLYOXYPROPYLENE	96.5631	62	4,372.39	A
POLYOXYETHYLENE SORBITOL, MIXED ETHER ESTER	2,689.2761	75	5,591.70	A
POLYOXYETHYLENE SORBITAN MIXED FATTY ACID ESTERS	442.7794	93	6,444.69	A
POLYOXYETHYLENE SORBITAN MONOOLEATE	28.2815	63	2,134.94	A
POLYOXYETHYLENE SORBITAN TRIOLEATE	186.1863	63	2,134.94	A
POLYSACCHARIDE POLYMER	3.0069	48	6,088.12	A
POLYSILOXANE	7.0932	3	232.00	A

Commodity Chemical	Pounds Applied	Agricultural Applications	Amount Treated	Unit Type
TOMATO, PROCESSING				
POTASSIUM HYDROXIDE	0.8719	2	306.00	A
POTASSIUM N-METHYLDITHIOCARBAMATE	531,939.3278	93	10,531.80	A
POTASSIUM NITRATE	0.8719	2	306.00	A
PROPARGITE	248.3466	2	150.00	A
PROPIONIC ACID	2,469.9544	309	38,970.70	A
PROPYLENE GLYCOL	627.1908	493	32,000.65	A
PROPYLENE GLYCOL, METHYL ETHER	10.8576	12	1,081.00	A
PYMETROZINE	65.5175	7	762.40	A
PYRACLOSTROBIN	7,385.9304	834	53,634.25	A
PYRETHRINS	19.2716	9	624.23	A
QST 713 STRAIN OF DRIED BACILLUS SUBTILIS	26.2800	1	60.00	A
RIMSULFURON	1,472.7446	1,516	113,565.72	A
	0.9219	1	118.00	U
TOTAL POUNDS OF THIS CHEMICAL 1,473.6665				
SETHOXYDIM	1,103.5183	63	4,076.24	A
SILICONE DEFOAMER	4.7575	132	9,372.30	A
SODIUM DIISOOCTYLSULFOSUCCINATE	8.0918	39	3,116.30	A
SODIUM DIOCTYLSULFOSUCCINATE	373.6579	116	10,350.70	A
SODIUM DODECYLBENZENE SULFONATE	0.4064	3	166.00	A
SODIUM HYPOCHLORITE	2,102.9085		17,300.00	U
	140.1939		105,706.00	P
TOTAL POUNDS OF THIS CHEMICAL 2,243.1024				
SODIUM POLYACRYLATE	14.1975	36	2,914.00	A
SODIUM XYLENE SULFONATE	55.9703	132	9,372.30	A
SORBITAN FATTY ACID ESTERS	96.8580	93	6,444.69	A
SORBITOL	4.6442	3	166.00	A
SPINOSAD	1,290.5254	103	11,397.16	A
SPIROMESIFEN	320.5985	50	2,545.42	A
STYRENE BUTADIENE COPOLYMER	12.6339	2	308.00	A
SULFUR	7,793,830.5930	3,445	303,826.59	A
TALL OIL	336.5921	286	18,875.45	A
	0.6013	1	32.00	U
TOTAL POUNDS OF THIS CHEMICAL 337.1934				
TALL OIL FATTY ACIDS	720.1496	211	14,454.97	A
TEBUFENOZIDE	2,409.2678	178	15,146.06	A
ALPHA-[PARA-(1,1,3,3-TETRAMETHYLBUTYL)PHENYL]-OMEGA -HYDROXYPOLY(OXYETHYLENE)	1,011.4870	203	16,906.97	A
ALPHA-[PARA-(1,1,3,3,-TETRAMETHYLBUTYL)PHENYL]-OMEGA -HYDROXYPOLY(OXYETHYLENE) PHOSPHATE ESTER	7.7743	53	6,796.40	A
TETRAPOTASSIUM PYROPHOSPHATE	27.9851	132	9,372.30	A
THIAMETHOXAM	1,005.5691	98	13,788.50	A
THIRAM	449.9600	1	160.70	A
(E)-4-TRIDECEN-1-YL-ACETATE	65.7014	38	2,978.00	A
(Z)-4-TRIDECEN-1-YL-ACETATE	2.0805	38	2,978.00	A
TRIETHANOLAMINE	71.3621	132	9,372.30	A
TRIFLOXYSTROBIN	29.1300	18	2,453.00	A
TRIFLURALIN	116,094.5145	2,474	202,127.49	A
ALPHA-2,6,8-TRIMETHYL-4-NONYLOXY-OMEGA-HYDROXYPOLY (OXYETHYLENE)	10.8732	6	558.00	A
TRISODIUM PHOSPHATE	210.2388	404	25,698.85	A
ALPHA-UNDECYL-OMEGA-HYDROXYPOLY(OXYETHYLENE)	709.4956	71	7,892.40	A
UREA	305.9378	100	14,228.00	A
VEGETABLE OIL	950.5949	17	2,376.00	A
VINYL POLYMER	205.3715	251	25,918.88	A
XYLENE	48.5129	1	66.00	A
ZINC SULFATE	101.8516	92	10,000.12	A
Site Total	12,259,857.6036	36,295		
TRITICALE				
AMMONIUM SULFATE	0.5890	1	6.00	A
BROMOXYNIL HEPTANOATE	159.4050	4	600.00	A
BROMOXYNIL OCTANOATE	165.3089	4	600.00	A
CARFENTRAZONE-ETHYL	7.1879	11	509.50	A
CITRIC ACID	0.0330	1	6.00	A
2,4-D, DIMETHYLAMINE SALT	994.8503	19	1,520.60	A
DIGLYCOLAMINE SALT OF 3,6-DICHLORO-O-ANISIC ACID	167.7889	18	1,261.50	A
FATTY ACIDS, MIXED	1.1394	11	628.50	A

Commodity Chemical		Pounds Applied	Agricultural Applications	Amount Treated	Unit Type
TRITICALE					
GLYPHOSATE, ISOPROPYLAMINE SALT		12.0205	1	6.00	A
ISOPROPYL ALCOHOL		0.9479	4	151.50	A
MCPA, DIMETHYLAMINE SALT		14.1302	1	34.00	A
METHYLATED SOYBEAN OIL		0.9096	1	6.00	A
4-NONYLPHENOL, FORMALDEHYDE RESIN, PROPOXYLATED		5.9816	11	628.50	A
ALPHA-(PARA-NONYLPHENYL)-OMEGA-HYDROXYPOLY(OXYETHYLENE)		15.4592	16	786.00	A
PHOSPHORIC ACID		2.2503	5	157.50	A
POLYACRYLAMIDE POLYMER		0.4806	1	285.00	A
POLYACRYLIC POLYMER		0.0165	1	6.00	A
POLYALKENE OXIDE MODIFIED HEPTAMETHYL TRISILOXANE		0.0455	1	6.00	A
POLYSACCHARIDE POLYMER		0.0534	1	285.00	A
VINYL POLYMER		5.7115	5	653.00	A
Site Total		1,554.3092	77		
TROPICAL/SUBTROPICAL FRUIT					
ALUMINUM PHOSPHIDE		0.1128	2	0.50	A
DIETHYLENE GLYCOL		5.1230	1	3.00	A
DIMETHYLPOLYSILOXANE		0.0384	1	3.00	A
GLYPHOSATE, ISOPROPYLAMINE SALT		64.8875	9	53.00	A
ISOPROPYL ALCOHOL		21.7836	5	41.00	A
MALATHION		6.0496	17	72.50	A
ALPHA-(PARA-NONYLPHENYL)-OMEGA-HYDROXYPOLY(OXYETHYLENE)		70.4354	6	44.00	A
Site Total		168.4303	34		
TURF/SOD					
ACEPHATE		19.4800		15.00	A
ALPHA-ALKYL (C12-C14)-OMEGA-HYDROXYPOLY(OXYETHYLENE)		24.7557	6	156.90	A
ALPHA-ALKYL (C12-C15)-OMEGA-HYDROXYPOLY(OXYETHYLENE) SULFATE, SODIUM SALT		11.9629	20	233.48	A
ALLYLOXYPOLYETHYLENE GLYCOL ACETATE		2.2908		8.50	A
ALUMINUM PHOSPHIDE		83.2954	27	204.62	A
AMMONIUM SULFATE		240.5062	47	889.64	A
ATRAZINE		124.5070	42	125.62	A
ATRAZINE, OTHER RELATED		2.6304	42	125.62	A
AZADIRACHTIN		0.1255	1	2.55	A
AZOXYSTROBIN		41.0469	13	143.45	A
		1.5418		200,000.00	S
TOTAL POUNDS OF THIS CHEMICAL	42.5887				
BACILLUS THURINGIENSIS, SUBSP. AIZAWAI, STRAIN ABTS-1857		1.0800	2	13.00	A
BENSULIDE		140.9387	4	22.00	A
BENZOIC ACID		0.7354	1	150.00	A
BIFENTHRIN		4.5870	8	91.03	A
BROMOXYNIL HEPTANOATE		610.5922	109	1,840.25	A
BROMOXYNIL OCTANOATE		995.6787	135	2,596.25	A
2-BUTOXYETHANOL		0.2691	1	10.00	A
BUTYL ALCOHOL		3.5590	15	657.00	A
CALCIUM CHLORIDE		0.3778	1	36.00	A
CARFENTRAZONE-ETHYL		32.8767	147	2,958.32	A
		0.2999		661,666.00	S
TOTAL POUNDS OF THIS CHEMICAL	33.1766				
CHLOROPICRIN		4,904.7900	1	41.90	A
CHLOROTHALONIL		1,696.5065	20	248.60	A
CHLORPYRIFOS		939.4591	72	1,085.16	A
		1.8690		130,000.00	S
TOTAL POUNDS OF THIS CHEMICAL	941.3281				
CHLORSULFURON		4.7344	3	58.40	A
CHLORTHAL-DIMETHYL		3,200.3250	9	213.36	A
CITRIC ACID		14.5195	48	925.64	A
CLOPYRALID, MONOETHANOLAMINE SALT		1.9778	1	16.00	A
		0.0465		10,000.00	S
TOTAL POUNDS OF THIS CHEMICAL	2.0243				
CLOPYRALID,TRIETHYLAMINE SALT		8.5050	1	35.00	A
COCONUT DIETHANOLAMIDE		55.8389	34	754.96	A
COPPER ETHANOLAMINE COMPLEXES, MIXED		3.6172		2.00	A
CYFLUTHRIN		1.3096		15.00	A
2,4-D, BUTOXYETHANOL ESTER		70.1838	5	97.00	A

Commodity	Chemical		Pounds Applied	Agricultural Applications	Amount Treated	Unit Type
TURF/SOD						
	2,4-D, DIMETHYLAMINE SALT		4,904.8800	178	3,800.96	A
	2,4-D, 2-ETHYLHEXYL ESTER		736.2769	141	2,923.12	A
			5.8252		661,666.00	S
	TOTAL POUNDS OF THIS CHEMICAL	742.1021				
	DELTAMETHRIN		0.4155		5.00	A
	DERIVATED NATURAL POLYMERS		9.2095	42	1,052.70	A
	DICAMBA		48.4519	147	2,958.32	A
			0.3721		661,666.00	S
	TOTAL POUNDS OF THIS CHEMICAL	48.8240				
	DICAMBA, DIMETHYLAMINE SALT		451.2914	142	2,863.63	A
	DIETHYLENE GLYCOL		28.2033	29	721.00	A
	DIGLYCOLAMINE SALT OF 3,6-DICHLORO-O-ANISIC ACID		1,313.6166	47	978.74	A
	DIMETHYL ALKYL TERTIARY AMINES		0.8008	1	150.00	A
	DIMETHYLPOLYSILOXANE		57.5156	52	1,471.62	A
	DIPHACINONE		0.0561	1	422.00	A
	DIQUAT DIBROMIDE		22.3748	1	40.00	A
	DITHIOPYR		115.4920	7	364.00	A
	DODECYLBENZENE SULFONIC ACID		6.3366	14	521.48	A
	EDTA, TETRASODIUM SALT		0.3899	14	521.48	A
	ETHEPHON		225.3819	3	63.30	A
	ETHOFUMESATE		1,487.4636	63	1,209.82	A
	FATTY ACIDS, MIXED		19.5350	27	655.00	A
	FATTY ACIDS DERIVED FROM TALLOW		9.9023	6	156.90	A
	FLUAZIFOP-P-BUTYL		49.3175	9	161.50	A
	FLUDIOXONIL		2.1563		8.70	A
	FLUTOLANIL		101.1475	2	27.60	A
			2.4500		22,000.00	S
	TOTAL POUNDS OF THIS CHEMICAL	103.5975				
	FORAMSULFURON		31.5285	24	727.78	A
	FOSETYL-AL		1,405.7200	22	256.22	A
	GLYPHOSATE, DIAMMONIUM SALT		314.6626	12	83.93	A
	GLYPHOSATE, ISOPROPYLAMINE SALT		1,932.5119	61	2,612.20	A
	GLYPHOSATE, MONOAMMONIUM SALT		0.7229		0.20	A
	GLYPHOSATE, POTASSIUM SALT		1,135.1126	34	947.80	A
	HALOSULFURON-METHYL		72.5700	81	1,370.80	A
	2-(3-HYDROXYPROPYL)-HEPTA-METHYL TRISILOXANE, ETHOXYLATED, ACETATE		7.9136		8.50	A
	IMIDACLOPRID		4.9128	4	30.73	A
	IPRODIONE		102.2274	2	68.50	A
	ISOPROPYL ALCOHOL		23.0610	24	640.79	A
			0.0357		43,560.00	S
	TOTAL POUNDS OF THIS CHEMICAL	23.0967				
	ISOPROPYLAMINE DODECYLBENZENE SULFONATE		0.2691	1	10.00	A
	ISOXABEN		0.0469		0.03	A
	KEROSENE		1.4240	1	150.00	A
	LAMBDA-CYHALOTHRIN		56.0391	63	1,547.65	A
	LAURIC ACID		10.8753	20	233.48	A
	LECITHIN		0.2347		0.23	A
	LIMONENE		5.5165	1	10.00	A
	MANCOZEB		89,463.1282	536	7,593.10	A
	MANEB		5,471.2554	26	1,070.37	A
	MANGANESE SULFATE		8.2477	2	13.70	A
	MCPA, 2-ETHYL HEXYL ESTER		33.6382	6	35.20	A
	MCPP, DIMETHYLAMINE SALT		819.7557	70	1,303.39	A
	MCPP-P, DIMETHYLAMINE SALT		608.6589	63	1,441.24	A
	MECOPROP-P		182.3426	147	2,958.32	A
			1.4771		661,666.00	S
	TOTAL POUNDS OF THIS CHEMICAL	183.8197				
	MEFENOXAM		1,165.5287	104	2,263.54	A
	MEFENOXAM, OTHER RELATED		36.9918	102	2,192.54	A
	METALAXYL		2.0072	1	5.00	A
	METAM-SODIUM		1,147.3109	1	6.00	A
	METHYLATED SILICA		0.0129	2	66.00	A
	METHYLATED SOYBEAN OIL		231.3404	23	629.40	A
	METHYL BROMIDE		30,009.9900	5	93.10	A
	METHYL SILICONE RESINS		0.1307	2	66.00	A
	S-METOLACHLOR		325.6616	43	136.75	A

Commodity	Chemical		Pounds Applied	Agricultural Applications	Amount Treated	Unit Type
TURF/SOD						
	MSMA		976.6047	14	620.50	A
			1.7614		21,000.00	S
	TOTAL POUNDS OF THIS CHEMICAL	978.3661				
	MYCLOBUTANIL		18.5374	1	31.30	A
	NAPROPAMIDE		756.7800	8	242.96	A
	NEBURON		0.1275		200.00	A
	4-NONYLPHENOL, FORMALDEHYDE RESIN, PROPOXYLATED		8.8446	2	26.00	A
	ALPHA-(PARA-NONYLPHENYL)-OMEGA-HYDROXYPOLY(OXYETHYLENE)		229.9087	82	2,093.84	A
			0.1240		43,560.00	S
	TOTAL POUNDS OF THIS CHEMICAL	230.0327				
	ALPHA-OCTYLPHENYL-OMEGA-HYDROXYPOLY(OXYETHYLENE)		0.6727	1	10.00	A
	ORYZALIN		0.5622	1	8.23	A
	OXADIAZON		1,508.7445	32	722.08	A
	OXYFLUORFEN		23.9979	1	18.00	A
	PACLOBUTRAZOL		1.3168		9.00	A
	PCNB		25.5000		3.50	A
	PENDIMETHALIN		1,446.8286	19	866.60	A
	PETROLEUM OIL, PARAFFIN BASED		6.7275	1	10.00	A
	PHOSPHORIC ACID		75.6694	61	1,411.12	A
	POLYACRYLAMIDE POLYMER		3.0756	6	171.00	A
	POLYACRYLIC POLYMER		6.7350	47	889.64	A
	POLYALKENE OXIDE MODIFIED HEPTAMETHYL TRISILOXANE		10.2069	22	479.40	A
	POLYETHYLENE GLYCOL DIACETATE		0.2083		8.50	A
	POLYOXYETHYLENE POLYOXYPROPYLENE		19.0771	10	159.62	A
	POLYSACCHARIDE POLYMER		0.3371	5	151.00	A
	POLYSILOXANE		105.9093	42	1,052.70	A
	POTASSIUM N-METHYLDITHIOCARBAMATE		16,881.6997	5	53.50	A
	POTASSIUM PEROXYMONOSULFATE		361.5570	5	38.73	A
	PRODIAMINE		147.3094	7	268.03	A
	PROPICONAZOLE		792.0729	124	1,906.10	A
	PROPIONIC ACID		0.2347		0.23	A
	PROPYLENE GLYCOL		18.4880	20	233.48	A
	PROPYZAMIDE		181.5597	9	200.50	A
	PYRACLOSTROBIN		10.5500	1	25.90	A
	PYRIPROXYFEN		0.2475	1	33.00	A
	QUINCLORAC		2.8172		8.50	A
	SIDURON		11,261.3600	90	2,131.47	A
	SILICONE DEFOAMER		0.1657	14	521.48	A
	SIMAZINE		0.2984	1	0.20	A
	SODIUM CARBONATE PEROXYHYDRATE		304.3000		112,000.00	S
	SODIUM XYLENE SULFONATE		1.9497	14	521.48	A
	STRYCHNINE		0.1721	9	624.00	A
	TALL OIL		4.8426	8	53.31	A
			0.0094		43,560.00	S
	TOTAL POUNDS OF THIS CHEMICAL	4.8520				
	ALPHA-[PARA-(1,1,3,3-TETRAMETHYLBUTYL)PHENYL]-OMEGA -HYDROXYPOLY(OXYETHYLENE)		7.4284	14	521.48	A
	TETRAPOTASSIUM PYROPHOSPHATE		0.9749	14	521.48	A
	THIOPHANATE-METHYL		6,002.0156	32	1,200.50	A
			20.6078		130,000.00	S
	TOTAL POUNDS OF THIS CHEMICAL	6,022.6234				
	THIRAM		4.0416		0.20	A
	TRIADIMEFON		4.1250		130,000.00	S
			1.0313		0.50	A
	TOTAL POUNDS OF THIS CHEMICAL	5.1563				
	TRICLOPYR, BUTOXYETHYL ESTER		4,206.8189	155	3,265.12	A
	TRICLOPYR, TRIETHYLAMINE SALT		23.6250	1	35.00	A
	TRIETHANOLAMINE		2.4859	14	521.48	A
	TRIFLOXYSTROBIN		5.0000		12.00	A
	TRINEXAPAC-ETHYL		26.9852	3	348.40	A
	ALPHA-UNDECYL-OMEGA-HYDROXYPOLY(OXYETHYLENE)		28.5797	27	655.00	A
	ZINC SULFATE		1.0604	2	13.70	A
	Site Total		202,991.2152	2,561		
TURNIP						
	ALPHA-ALKYL (C9-C11)-OMEGA-HYDROXYPOLY(OXYETHYLENE)		2.8284	6	97.00	A
	ALPHA-ALKYL (C12-C14)-OMEGA-HYDROXYPOLY(OXYETHYLENE)		167.3439	11	74.00	A

Commodity	Chemical	Pounds Applied	Agricultural Applications	Amount Treated	Unit Type
TURNIP					
	ALUMINUM PHOSPHIDE	0.1444		6,999.00	P
	AZADIRACHTIN	1.1420	58	73.08	A
	AZOXYSTROBIN	6.7086	53	57.31	A
	BACILLUS THURINGIENSIS (BERLINER), SUBSP. AIZAWAI, GC-91 PROTEIN	112.0000	10	112.00	A
	BACILLUS THURINGIENSIS (BERLINER), SUBSP. AIZAWAI, SEROTYPE H-7	6.6487	7	34.55	A
	BACILLUS THURINGIENSIS, SUBSP. AIZAWAI, STRAIN ABTS-1857	7.5303	15	13.81	A
	BACILLUS THURINGIENSIS, SUBSP. AIZAWAI, STRAIN SD-1372, LEPIDOPTERAN ACTIVE TOXIN(S)	7.2400	100	82.26	A
	BACILLUS THURINGIENSIS, SUBSP. KURSTAKI, STRAIN HD-1	0.7210	1	5.00	A
	BACILLUS THURINGIENSIS (BERLINER), SUBSP. KURSTAKI, STRAIN SA-11	69.1021	104	154.81	A
	BUTYL ALCOHOL	0.0221	12	0.69	A
	CHLORPYRIFOS	144.1181	42	79.98	A
		0.1438	3	9,000.00	S
	TOTAL POUNDS OF THIS CHEMICAL 144.2619				
	CHLORTHAL-DIMETHYL	962.2437	75	177.56	A
	CLARIFIED HYDROPHOBIC EXTRACT OF NEEM OIL	36.0940	21	28.60	A
	CLETHODIM	1.3961	3	11.00	A
	COCONUT DIETHANOLAMIDE	1.8451	50	199.00	A
	COPPER HYDROXIDE	18.6332	26	52.30	A
	COPPER OXIDE (OUS)	1.6046	3	2.79	A
	CYCLOATE	2.6124	1	0.66	A
	CYFLUTHRIN	5.2720	30	151.49	A
	CYPRODINIL	8.1113	8	34.59	A
	CYROMAZINE	0.5025	1	6.67	A
	DIAZINON	12.2457	14	42.55	A
	DIMETHOATE	36.5986	10	170.45	A
	DIMETHYLPOLYSILOXANE	14.1319	25	135.59	A
	DODECYLBENZENE SULFONIC ACID	7.9955	50	199.00	A
	ALPHA-(PARA-DODECYLPHENYL)-OMEGA-HYDROXYPOLY(OXYETHYLENE)	0.6738	2	9.00	A
	EDTA, TETRASODIUM SALT	0.4920	50	199.00	A
	EMAMECTIN BENZOATE	2.0067	33	215.88	A
	EMULSIFIABLE METHYLATED VEGETABLE OIL	20.7480	4	88.00	A
	FATTY ACIDS DERIVED FROM TALLOW	66.9376	11	74.00	A
	FLUDIOXONIL	5.4075	8	34.59	A
	GLYPHOSATE, POTASSIUM SALT	11.0366	1	1.00	A
	IMIDACLOPRID	29.1786	109	403.86	A
	IPRODIONE	4.0454	1	5.40	A
	ISOPROPYL ALCOHOL	2.4356	50	199.00	A
	LINURON	2.5000	1	2.50	A
	MALATHION	261.9113	40	151.50	A
	METHOMYL	93.3750	12	124.50	A
	METHOXYFENOZIDE	32.4641	41	189.91	A
	METHYLATED SOYBEAN OIL	6.5494	2	39.00	A
	ALPHA-(PARA-NONYLPHENYL)-OMEGA-HYDROXYPOLY(OXYETHYLENE)	168.8862	27	122.69	A
	OLEIC ACID	0.5109	2	9.00	A
	ORCHEX 796 OIL	7.6177	2	9.00	A
	PHOSPHORIC ACID	2.8115	54	287.00	A
	PIPERONYL BUTOXIDE	0.9653	3	2.56	A
	PIPERONYL BUTOXIDE, OTHER RELATED	0.2413	3	2.56	A
	POLYALKENE OXIDE MODIFIED HEPTAMETHYL TRISILOXANE	4.0077	97	129.20	A
	POLYETHER MODIFIED POLYSILOXANE	1.1246	4	88.00	A
	POLY-I-PARA-MENTHENE	17.4432	40	72.31	A
	POLYOXYETHYLENE POLYOXYPROPYLENE	4.1646	8	88.00	A
	POTASSIUM N-METHYLDITHIOCARBAMATE	7,293.7809	75	70.03	A
	PROPYLENE GLYCOL	0.1016	2	5.00	A
	PYMETROZINE	0.4035	3	4.96	A
	PYRACLOSTROBIN	33.1220	46	188.57	A
	PYRETHRINS	1.1116	27	105.55	A
	QST 713 STRAIN OF DRIED BACILLUS SUBTILIS	4.8297	7	33.08	A
	ROTENONE	0.7897	22	96.07	A
	ROTENONE, OTHER RELATED	0.7897	22	96.07	A
	SILICONE DEFOAMER	0.2091	50	199.00	A
	SODIUM XYLENE SULFONATE	2.4602	50	199.00	A
	SPINOSAD	41.6592	129	432.14	A
	SULFUR	1,280.5000	5	124.00	A

Commodity Chemical		Pounds Applied	Agricultural Applications	Amount Treated	Unit Type
TURNIP					
ALPHA-[PARA-(1,1,3,3-TETRAMETHYLBUTYL)PHENYL]-OMEGA -HYDROXYPOLY(OXYETHYLENE)		9.3708	50	199.00	A
TETRAPOTASSIUM PYROPHOSPHATE		1.2301	50	199.00	A
THIAMETHOXAM		5.6250	10	112.00	A
THIRAM		62.2408		26,826.51	P
		0.0450		7.99	U
TOTAL POUNDS OF THIS CHEMICAL	62.2858				
TRIETHANOLAMINE		3.1367	50	199.00	A
TRIFLURALIN		12.0352	2	24.00	A
ALPHA-UNDECYL-OMEGA-HYDROXYPOLY(OXYETHYLENE)		2.2491	4	88.00	A
XYLENE RANGE AROMATIC SOLVENT		6.9219	6	34.55	A
Site Total		11,145.1264	1,359		
UNCULTIVATED AG					
ABAMECTIN		0.4601	3	121.00	A
ALCOHOLS, C4-C12, NORMAL		3.0221	10	476.00	A
ALPHA-ALKYLARYL-OMEGA-HYDROXYPOLY(OXYETHYLENE)		157.6923	20	288.50	A
ALPHA-ALKYL (C9-C11)-OMEGA-HYDROXYPOLY(OXYETHYLENE)		2,422.1361	961	37,240.60	A
ALPHA-ALKYL (C9-C16)-OMEGA-HYDROXYPOLY(OXYETHYLENE)		0.0675	1	3.00	A
ALPHA-ALKYL (C10-C14)-OMEGA-HYDROXYPOLY(OXYETHYLENE)		149.8560	14	442.20	A
ALPHA-ALKYL (SECONDARY C12-C14)-OMEGA-HYDROXYPOLY (OXYETHYLENE)		2.7336	8	57.10	A
ALPHA-ALKYL (C12-C16)-OMEGA-HYDROXYPOLY(OXYETHYLENE)		18.6212	14	442.20	A
ALPHA-ALKYL (C12-C14)-OMEGA-HYDROXYPOLY(OXYETHYLENE)		64.4125	43	363.15	A
ALKYL (C8,C10) POLYGLYCOSIDE		3,451.5497	442	16,131.62	A
ALLYLOXYPOLYETHYLENE GLYCOL ACETATE		18.0798	7	412.50	A
ALUMINUM PHOSPHIDE		132.9210	140	1,259.35	A
AMMONIUM NITRATE		913.6152	985	34,888.47	A
AMMONIUM PROPIONATE		1,314.5208	294	19,339.54	A
AMMONIUM SULFATE		11,903.2495	1,428	60,594.95	A
ATRAZINE		117.2164	1	155.00	A
ATRAZINE, OTHER RELATED		2.2221	1	155.00	A
AZOXYSTROBIN		16.8112	3	145.00	A
BACILLUS THURINGIENSIS, SUBSP. KURSTAKI, STRAIN HD-1		3.9140	1	38.00	A
BENZOIC ACID		139.8336	442	12,413.05	A
BIFENTHRIN		3.4618	2	85.50	A
N,N-BIS-(2-OMEGA-HYDROXYPOLY(OXYETHYLENE)ETHYL) ALKYLAMINE, ALKYL DERIVED FROM TALLOW FATTY ACIDS		218.9794	105	2,966.40	A
BROMADIOLONE		0.0000	1	500.00	S
BROMOXYNIL HEPTANOATE		306.9219	17	794.00	A
BROMOXYNIL OCTANOATE		318.2894	17	794.00	A
2-BUTOXYETHANOL		1.7074	5	670.00	A
BUTYL ALCOHOL		472.8958	514	16,412.28	A
ALPHA-(PARA-TERT-BUTYLPHENYL)-OMEGA-HYDROXYPOLY (OXYETHYLENE) PHOSPHATE		5.1580	2	165.00	A
CALCIUM CHLORIDE		4.7525	4	228.00	A
CARBARYL		771.7929	6	1,408.00	A
CARFENTRAZONE-ETHYL		147.3789	147	4,898.80	A
		0.0192	4	35,000.00	S
TOTAL POUNDS OF THIS CHEMICAL	147.3981				
CHLOROPHACINONE		0.1289	157	7,582.99	A
CHLOROPICRIN		4,903.5933	7	84.70	A
		36.4980	1	7,785.00	S
TOTAL POUNDS OF THIS CHEMICAL	4,940.0913				
CHLORSULFURON		3.0217	4	215.00	A
CITRIC ACID		751.7152	412	24,029.09	A
CLARIFIED HYDROPHOBIC EXTRACT OF NEEM OIL		4.7764	3	2.09	A
CLETHODIM		101.1652	17	1,359.35	A
CLOPYRALID, MONOETHANOLAMINE SALT		16.9501	1	325.60	A
CLOPYRALID,TRIETHYLAMINE SALT		0.2873		1.00	A
COCONUT DIETHANOLAMIDE		7.7159	66	2,540.20	A
		0.0050	1	20,000.00	S
TOTAL POUNDS OF THIS CHEMICAL	7.7209				
COCONUT IMIDAZOLINE SODIUM CARBOXYLATE		0.0269	1	74.00	A
CONIOTHYRIUM MINITANS STRAIN CON/M/91-08		7.8440	3	41.50	A
COPPER CARBONATE, BASIC		4.2054	1	1.67	A
COPPER ETHANOLAMINE COMPLEXES, MIXED		8.9440		20.25	A

Commodity Chemical	Pounds Applied	Agricultural Applications	Amount Treated	Unit Type
UNCULTIVATED AG				
COPPER SULFATE (PENTAHYDRATE)	846.9450	2	30.60	A
COTTONSEED OIL	583.2476	20	1,100.50	A
CYFLUTHRIN	1.5748	1	96.00	A
2,4-D, BUTOXYETHANOL ESTER	30.4490	2	60.00	A
2,4-D, DIMETHYLAMINE SALT	32,501.6040	355	41,673.26	A
2,4-D, 2-ETHYLHEXYL ESTER	250.0699	5	322.20	A
	0.3733	4	35,000.00	S
TOTAL POUNDS OF THIS CHEMICAL 250.4432				
2,4-D, ISOOCTYL ESTER	150.9419	3	153.71	A
DERIVATED NATURAL POLYMERS	1.4200	3	470.00	A
DIAZINON	49.5656	2	57.00	A
DICAMBA	0.0538	1	50.20	A
	0.0238	4	35,000.00	S
TOTAL POUNDS OF THIS CHEMICAL 0.0776				
DICAMBA, DIMETHYLAMINE SALT	143.8761	9	711.00	A
DICAMBA, SODIUM SALT	5.1590	1	100.00	A
1,3-DICHLOROPROPENE	104,616.3588	24	375.09	A
DIETHYLENE GLYCOL	574.3553	118	7,605.34	A
DIFLUBENZURON	2.5000	1	80.00	A
DIFLUFENZOPYR, SODIUM SALT	2.0073	1	100.00	A
DIGLYCOLAMINE SALT OF 3,6-DICHLORO-O-ANISIC ACID	203.2432	17	543.56	A
DIMETHOATE	69.4363	2	140.00	A
DIMETHYL ALKYL TERTIARY AMINES	146.4577	420	12,051.65	A
DIMETHYLPOLYSILOXANE	398.2228	1,209	35,056.87	A
DIMETHYL SILICONE FLUID EMULSION	0.0544	7	19.17	A
DIMETHYL SOYA AMINE	2.4520	1	93.30	A
ALPHA-(ORTHO,PARA-DINONYLPHENYL)-OMEGA-HYDROXYPOLYOXY (ETHYLENE) PHOSPHATE	0.0450	1	3.00	A
DIOCTYL PHTHALATE	40.1766	13	914.70	A
DIPHACINONE	0.2147	21	1,652.00	A
DIQUAT DIBROMIDE	1,642.5375	243	1,743.75	A
	102.5051	61	1,383,000.00	S
TOTAL POUNDS OF THIS CHEMICAL 1,745.0426				
DIURON	1,608.7668	56	835.50	A
	8.0000		50.00	P
TOTAL POUNDS OF THIS CHEMICAL 1,616.7668				
DODECYLBENZENE SULFONIC ACID	33.4354	66	2,540.20	A
	0.0217	1	20,000.00	S
TOTAL POUNDS OF THIS CHEMICAL 33.4571				
ALPHA-(PARA-DODECYLPHENYL)-OMEGA-HYDROXYPOLY(OXYETHYLENE)	593.0744	212	6,792.72	A
EDTA, TETRASODIUM SALT	2.0576	66	2,540.20	A
	0.0013	1	20,000.00	S
TOTAL POUNDS OF THIS CHEMICAL 2.0589				
EMULSIFIABLE METHYLATED VEGETABLE OIL	361.4224	57	628.03	A
EPTC	11,253.1428	39	2,038.00	A
ESFENVALERATE	26.7317	8	967.00	A
ETHALFLURALIN	1,079.8378	23	711.35	A
ETHEPHON	22.7511	1	75.00	A
ETHYLENE GLYCOL	1,103.7221	83	5,012.20	A
FATTY ACIDS, METHYL ESTERS	763.0172	96	1,948.40	A
FATTY ACIDS, MIXED	389.4314	117	14,080.04	A
FATTY ACIDS DERIVED FROM TALLOW	25.7650	43	363.15	A
FERROUS SULFATE	0.1397	1	74.00	A
FLUAZIFOP-P-BUTYL	23.7760	3	347.00	A
FLUMIOXAZIN	193.4481	30	1,545.42	A
TAU-FLUVALINATE	0.2601	1	1.50	A
GLUFOSINATE-AMMONIUM	1,225.1444	311	2,522.47	A
GLYPHOSATE	12,523.8234	369	9,833.27	A
GLYPHOSATE, DIAMMONIUM SALT	1,564.2595	77	2,782.70	A
GLYPHOSATE, ISOPROPYLAMINE SALT	128,309.6357	2,997	106,843.24	A
	140.0420	52	1,197,000.00	S
	12.1781	1	6.00	U
TOTAL POUNDS OF THIS CHEMICAL 128,461.8558				
GLYPHOSATE, MONOAMMONIUM SALT	23.5283	1	254.00	A
GLYPHOSATE, POTASSIUM SALT	96,662.9875	2,412	77,000.45	A
	69.8641		9.00	U
TOTAL POUNDS OF THIS CHEMICAL 96,732.8516				
GLYPHOSATE-TRIMESIUM	1,923.3595	32	1,984.00	A

Commodity Chemical		Pounds Applied	Agricultural Applications	Amount Treated	Unit Type
UNCULTIVATED AG					
HALOSULFURON-METHYL		11.3178	5	389.00	A
HEXAZINONE		7.4775	1	19.00	A
HYDROTREATED PARAFFINIC SOLVENT		733.2515	73	1,228.95	A
2-(3-HYDROXYPROPYL)-HEPTA-METHYL TRISILOXANE, ETHOXYLATED, ACETATE		80.9739	30	591.50	A
IBA		0.1503		1,113,000.00	U
IMAZAMOX, AMMONIUM SALT		1.3020	1	39.40	A
IMIDACLOPRID		4.6516	2	27.00	A
INDOXACARB		4.5930	1	70.00	A
ISOPARAFFINIC HYDROCARBONS		570.5396	8	1,015.00	A
ISOPROPYL ALCOHOL		1,484.6069	815	40,415.49	A
		0.0066	1	20,000.00	S
TOTAL POUNDS OF THIS CHEMICAL	1,484.6135				
ISOPROPYLAMINE DODECYLBENZENE SULFONATE		3.2311	22	1,952.80	A
ISOXABEN		44.3850	1	130.00	A
KEROSENE		439.9688	441	12,319.75	A
LAMBDA-CYHALOTHRIN		5.0789	3	168.00	A
LECITHIN		1,932.3777	141	24,026.48	A
LIME-SULFUR		4.0600	2	29.83	A
LIMONENE		35.0021	5	670.00	A
LINURON		30.0000	1	10.00	A
MALATHION		35.0226	3	17.50	A
MANGANESE SULFATE		0.1934	1	74.00	A
MCPA, DIMETHYLAMINE SALT		187.6994	7	268.00	A
MECOPROP-P		0.2135	1	50.20	A
		0.0947	4	35,000.00	S
TOTAL POUNDS OF THIS CHEMICAL	0.3082				
MEFENOXAM		4.5063	1	70.00	A
MESOSULFURON-METHYL		0.2538	1	19.00	A
METALDEHYDE		222.1600	7	318.50	A
METAM-SODIUM		261,922.4133	54	1,749.79	A
S-METHOPRENE		14.7567		503,960.00	S
METHYL ANTHRANILATE		80.4050	4	328.00	A
METHYLATED SOYBEAN OIL		5,664.1849	469	13,312.95	A
METHYL BROMIDE		106,928.6032	16	330.75	A
		74.1020	1	7,785.00	S
TOTAL POUNDS OF THIS CHEMICAL	107,002.7052				
METHYL CELLULOSE		39.6176	13	914.70	A
METHYL SILICONE RESINS		20.9906	19	199.78	A
S-METOLACHLOR		258.8485	12	141.50	A
METRIBUZIN		20.0625	1	60.00	A
MINERAL OIL		832.0760	68	557.30	A
MODIFIED PHTHALIC GLYCEROL ALKYD RESIN		9.3634	2	10.60	A
MOLASSES		0.2112	1	1.70	A
MORPHOLINE		17.3718	13	914.70	A
MSMA		5,916.8831	35	4,710.00	A
NAA		0.0366		371,000.00	U
NAPROPAMIDE		51.2254	4	82.84	A
NONANOIC ACID		78.9630	4	82.50	A
NONANOIC ACID, OTHER RELATED		4.1559	4	82.50	A
4-NONYLPHENOL, FORMALDEHYDE RESIN, PROPOXYLATED		304.9994	120	2,803.90	A
ALPHA-(PARA-NONYLPHENYL)-OMEGA-HYDROXYPOLY(OXYETHYLENE)		11,459.8704	2,004	100,874.67	A
ALPHA-(PARA-NONYLPHENYL)-OMEGA-HYDROXYPOLY(OXYETHYLENE), BRANCHED		33.9580	10	174.10	A
ALPHA-(PARA-NONYLPHENYL)-OMEGA-HYDROXYPOLY(OXYETHYLENE), PHOSPHATE ESTER		1,065.5564	312	20,706.54	A
ALPHA-(PARA-NONYLPHENYL)-OMEGA-HYDROXYPOLY (OXYETHYLENE) SULFATE, AMMONIUM SALT		2.4584	16	1,268.20	A
NORFLURAZON		793.8600	3	265.00	A
ALPHA-OCTYLPHENYL-OMEGA-HYDROXYPOLY(OXYETHYLENE)		1,797.8205	104	11,839.69	A
OLEIC ACID		509.3002	243	7,854.92	A
OLEIC ACID, METHYL ESTER		6,616.6649	450	5,935.00	A
ORCHEX 796 OIL		7,093.9229	220	7,807.72	A
ORGANOSILICONE, POLY OXYALKYLENE ETHER COPOLYMER		41.3511	5	250.00	A
ORYZALIN		65.3108	44	965,000.00	S
		47.7429	7	73.54	A
TOTAL POUNDS OF THIS CHEMICAL	113.0537				
OXYFLUORFEN		18,136.9474	2,227	92,289.81	A

Commodity Chemical	Pounds Applied	Agricultural Applications	Amount Treated	Unit Type
UNCULTIVATED AG				
PARAQUAT DICHLORIDE	39,963.6973	1,357	53,701.17	A
PENDIMETHALIN	5,957.6892	26	4,338.70	A
PERMETHRIN	2.9905	1	15.00	A
PETROLEUM DISTILLATES	845.8180	106	803.95	A
PETROLEUM DISTILLATES, ALIPHATIC	279.1439	43	565.25	A
PETROLEUM DISTILLATES, REFINED	0.4452	1	0.50	A
PETROLEUM HYDROCARBONS	0.4725	2	2.50	A
PETROLEUM OIL, PARAFFIN BASED	1,462.7665	129	8,013.60	A
PHOSPHORIC ACID	1,177.3951	592	20,939.54	A
	0.0043	1	20,000.00	S
TOTAL POUNDS OF THIS CHEMICAL 1,177.3994				
POLYACRYLAMIDE, POLYETHYLENE GLYCOL MIXTURE	15.1125	70	2,307.30	A
POLYACRYLAMIDE POLYMER	212.5269	614	49,932.47	A
POLYACRYLIC POLYMER	21.0693	98	3,896.35	A
POLYALKENE OXIDE MODIFIED HEPTAMETHYL TRISILOXANE	14.4179	37	869.70	A
POLYBUTENES	136.2531	96	1,948.40	A
POLYETHER MODIFIED POLYSILOXANE	19.5893	57	628.03	A
POLYETHYLENE GLYCOL	62.4575	40	1,511.30	A
POLYETHYLENE GLYCOL DIACETATE	1.6436	7	412.50	A
POLYETHYLENE GLYCOL MONO(3-(TETRAMETHYL-1-(TRIMETHYLSILOXY)DISILOXANYL)PROPYL)ETHER	2.5723	8	27.00	A
POLY-I-PARA-MENTHENE	54.3932	5	253.40	A
POLYMERIZED ACRYLIC ACID	33.1956	18	1,521.00	A
POLYMERIZED PINENE	19.2444	1	20.00	A
POLYOXYETHYLENE DIOLEATE	0.8615	5	250.00	A
POLYOXYETHYLENE POLYOXYPROPYLENE	147.5663	223	2,480.78	A
POLYOXYETHYLENE SORBITOL, MIXED ETHER ESTER	2,505.2808	91	4,792.60	A
POLYOXYETHYLENE SORBITAN MIXED FATTY ACID ESTERS	78.6702	16	1,268.20	A
POLYOXYETHYLENE SORBITAN MONOOLEATE	6.0947	17	1,282.80	A
POLYOXYETHYLENE SORBITAN TRIOLEATE	40.1233	17	1,282.80	A
POLYSACCHARIDE POLYMER	20.5904	443	42,222.95	A
POLYSILOXANE	16.3300	3	470.00	A
POTASSIUM BICARBONATE	24.6000	2	6.00	A
POTASSIUM N-METHYLDITHIOCARBAMATE	23,811.7805	6	222.00	A
PRODIAMINE	10.7250	17	22.00	A
PROPANIL	40.5000	1	10.00	A
PROPIONIC ACID	1,932.3777	141	24,026.48	A
PROPYLENE GLYCOL	41.5161	19	948.70	A
PYRACLOSTROBIN	5.8760	1	47.00	A
PYRAFLUFEN-ETHYL	6.6574	32	3,031.30	A
PYRETHRINS	0.0202	4	2.59	A
RIMSULFURON	0.3516	1	11.66	A
ROTENONE	0.0024	1	0.50	A
ROTENONE, OTHER RELATED	0.0024	1	0.50	A
SETHOXYDIM	599.6182	26	1,849.00	A
SILICONE DEFOAMER	0.8745	66	2,540.20	A
	0.0006	1	20,000.00	S
TOTAL POUNDS OF THIS CHEMICAL 0.8751				
SIMAZINE	246.9863	17	138.00	A
SODIUM CHLORATE	2,226.8880	4	286.00	A
SODIUM DIISOOCTYLSULFOSUCCINATE	5.2987	13	914.70	A
SODIUM DIOCTYLSULFOSUCCINATE	0.0728	2	4.00	A
SODIUM POLYACRYLATE	102.4010	276	17,818.54	A
SODIUM XYLENE SULFONATE	10.2878	66	2,540.20	A
	0.0067	1	20,000.00	S
TOTAL POUNDS OF THIS CHEMICAL 10.2945				
SORBITAN FATTY ACID ESTERS	17.2091	16	1,268.20	A
SOYBEAN FATTY ACIDS, DIMETHYLAMINE SALT	5.2127	21	268.10	A
SPINOSAD	0.4759	2	10.50	A
SPIROMESIFEN	13.6127	1	110.00	A
STRYCHNINE	99.2961	224	2,027.84	A
STYRENE BUTADIENE COPOLYMER	0.8435	1	12.00	A
SULFOMETURON-METHYL	1.1025	1	315.00	A
SULFUR	51.9200	3	15.90	A
SYNTHETIC VEGETABLE GUMS	0.1410	1	1.70	A
TALL OIL	21.6881	48	1,627.65	A
TALL OIL FATTY ACIDS	542.5765	292	5,430.45	A
TEBUCONAZOLE	0.9000	2	14.40	A

Commodity Chemical		Pounds Applied	Agricultural Applications	Amount Treated	Unit Type
UNCULTIVATED AG					
1080		0.0016	1	4.50	A
ALPHA-[PARA-(1,1,3,3-TETRAMETHYLBUTYL)PHENYL]-OMEGA -HYDROXYPOLY(OXYETHYLENE)		106.1747	84	2,737.70	A
		0.0250	1	20,000.00	S
TOTAL POUNDS OF THIS CHEMICAL	106.1997				
TETRAPOTASSIUM PYROPHOSPHATE		5.1439	66	2,540.20	A
		0.0033	1	20,000.00	S
TOTAL POUNDS OF THIS CHEMICAL	5.1472				
TRICLOPYR, BUTOXYETHYL ESTER		126.4954	7	419.82	A
TRICLOPYR, TRIETHYLAMINE SALT		355.9885	8	276.50	A
TRIETHANOLAMINE		13.1170	66	2,540.20	A
		0.0085	1	20,000.00	S
TOTAL POUNDS OF THIS CHEMICAL	13.1255				
TRIFLOXYSTROBIN		0.5000	1	9.00	A
TRIFLURALIN		3,939.2045	28	4,124.50	A
ALPHA-2,6,8-TRIMETHYL-4-NONYLOXY-OMEGA-HYDROXYPOLY (OXYETHYLENE)		0.3880	1	12.00	A
TRISODIUM PHOSPHATE		0.1190	2	79.00	A
ALPHA-UNDECYL-OMEGA-HYDROXYPOLY(OXYETHYLENE)		354.8666	241	1,985.23	A
VEGETABLE OIL		642.4030	9	787.00	A
VINYL POLYMER		112.4097	287	11,827.12	A
ZINC PHOSPHIDE		61.9000	16	419.50	A
ZINC SULFATE		0.3009	1	74.00	A
Site Total		955,627.1037	18,343		
UNCULTIVATED NON-AG					
ALPHA-ALKYLARYL-OMEGA-HYDROXYPOLY(OXYETHYLENE)		60.8000	12	243.00	A
ALPHA-ALKYL (C9-C11)-OMEGA-HYDROXYPOLY(OXYETHYLENE)		57.5961	19	513.50	A
ALPHA-ALKYL (SECONDARY C12-C14)-OMEGA-HYDROXYPOLY (OXYETHYLENE)		0.4036	3	14.84	A
ALPHA-ALKYL (C12-C14)-OMEGA-HYDROXYPOLY(OXYETHYLENE)		1.5815	3	244.00	A
ALKYL (C9-C11) OLIGOMERIC D-GLUCOPYRANOSIDE		5.1262	3	244.00	A
ALKYL (C8,C10) POLYGLYCOSIDE		17.1143	7	76.25	A
ALLETHRIN		0.8070		100.00	A
ALLYLOXYPOLYETHYLENE GLYCOL ACETATE		9.1630	1	100.00	A
ALUMINUM PHOSPHIDE		50.4613	20	178.60	A
AMMONIUM NITRATE		60.9864	22	691.75	A
AMMONIUM PROPIONATE		52.5417	5	301.64	A
		6.9955			
TOTAL POUNDS OF THIS CHEMICAL	59.5372				
AMMONIUM SULFATE		175.1306	52	1,520.39	A
		3.8618	1	10.00	U
		1.7489			
TOTAL POUNDS OF THIS CHEMICAL	180.7413				
BENZOIC ACID		3.4962	5	247.80	A
		0.0982	1	10.00	U
TOTAL POUNDS OF THIS CHEMICAL	3.5944				
N,N-BIS-(2-OMEGA-HYDROXYPOLY(OXYETHYLENE)ETHYL) ALKYLAMINE, ALKYL DERIVED FROM TALLOW FATTY ACIDS		0.2849	1	10.00	A
BROMACIL		476.2800	5	231.90	A
BROMADIOLONE		0.0005	1	20.00	A
BROMOXYNIL HEPTANOATE		2.6572	1	10.10	A
BROMOXYNIL OCTANOATE		2.7556	1	10.10	A
2-BUTOXYETHANOL		0.0524	1	15.00	A
BUTYL ALCOHOL		99.1517	25	908.95	A
CALCIUM CHLORIDE		0.1574	2	7.00	A
CALCIUM HYPOCHLORITE		74.8000		6.00	A
CARBARYL		0.5600	1	5.00	A
CARBON		25.2868	2	50.00	A
CARFENTRAZONE-ETHYL		0.0625	2	5.00	A
CHLOROPHACINONE		0.0075	3	3.00	A
CHLOROPICRIN		185.7900	1	1.60	A
CHLORSULFURON		13.3080	4	252.17	A
		0.0309		95,770.00	S
TOTAL POUNDS OF THIS CHEMICAL	13.3389				

Commodity Chemical		Pounds Applied	Agricultural Applications	Amount Treated	Unit Type
UNCULTIVATED NON-AG					
CITRIC ACID		27.8730	11	428.64	A
		3.4978			
TOTAL POUNDS OF THIS CHEMICAL	31.3708				
CLETHODIM		1.2201	1	10.00	A
CLOPYRALID, MONOETHANOLAMINE SALT		34.1118	8	270.43	A
CLOPYRALID,TRIETHYLAMINE SALT		0.2873		4.00	A
COPPER SULFATE (PENTAHYDRATE)		29.7000	1	2.00	A
COTTONSEED OIL		13.0845	1	15.00	A
COUMAFURYL		0.0125	1	10.00	A
2,4-D		1.0475	1	1.00	A
2,4-D, DIETHANOLAMINE SALT		3.6352		7.00	A
2,4-D, DIMETHYLAMINE SALT		1,871.5319	46	1,952.72	A
2,4-D, ISOOCTYL ESTER		56.2496	2	85.00	A
DERIVATED NATURAL POLYMERS		0.0272	1	6.00	A
DICAMBA, DIMETHYLAMINE SALT		39.3535	8	145.00	A
DICAMBA, DIMETHYLAMINE SALT, OTHER RELATED		2.2701	3	15.00	A
DICHLOBENIL		98.6350		423,021.00	S
DIETHYLENE GLYCOL		22.3709	10	195.50	A
		0.9656		289,200.00	S
TOTAL POUNDS OF THIS CHEMICAL	23.3365				
DIGLYCOLAMINE SALT OF 3,6-DICHLORO-O-ANISIC ACID		36.1511	3	97.80	A
DIMETHYL ALKYL TERTIARY AMINES		3.8073	5	247.80	A
		0.1069	1	10.00	U
TOTAL POUNDS OF THIS CHEMICAL	3.9142				
DIMETHYLPOLYSILOXANE		21.2164	52	1,228.25	A
		0.0346		399,756.00	S
		0.0100			
TOTAL POUNDS OF THIS CHEMICAL	21.2610				
DIMETHYL SILICONE FLUID EMULSION		0.0475	4	5.30	A
DIPHACINONE		0.0981	30	428.80	A
DIQUAT DIBROMIDE		282.9193	35	373.69	A
DITHIOPYR		2.3580		2.63	A
DIURON		6,062.5746	66	1,601.29	A
ALPHA-(PARA-DODECYLPHENYL)-OMEGA-HYDROXYPOLY(OXYETHYLENE)		19.0324	4	127.00	A
EMULSIFIABLE METHYLATED VEGETABLE OIL		29.0699	3	20.00	A
ETHYLENE GLYCOL		43.2402	2	85.00	A
FATTY ACIDS, METHYL ESTERS		1.0637	1	10.00	A
FATTY ACIDS, MIXED		7.4318	8	167.50	A
		1.7198		289,200.00	S
TOTAL POUNDS OF THIS CHEMICAL	9.1516				
FATTY ACIDS DERIVED FROM TALLOW		0.6408	3	244.00	A
FLUAZIFOP-P-BUTYL		0.8003	1	35.00	A
FLUMIOXAZIN		40.6287	5	150.88	A
		0.8307		95,060.00	S
		0.2633		0.60	K
TOTAL POUNDS OF THIS CHEMICAL	41.7227				
GLUFOSINATE-AMMONIUM		155.3853	25	220.31	A
GLYPHOSATE		1,843.4961	37	1,389.50	A
GLYPHOSATE, DIAMMONIUM SALT		22.4696	2	2.00	A
GLYPHOSATE, ISOPROPYLAMINE SALT		11,540.2272	331	7,562.83	A
		66.7824			
		35.0705	1	11.00	U
		3.0967	8	21,237.80	S
TOTAL POUNDS OF THIS CHEMICAL	11,645.1768				
GLYPHOSATE, MONOAMMONIUM SALT		13.6107		180.64	A
GLYPHOSATE, POTASSIUM SALT		7,589.2159	170	3,308.18	A
HEPTAMETHYLTRISILOXANE-1,3-PROPANEDIOL ETHER, ETHOXYLATED PROPOXYLATED		0.1687		35.00	A
HYDROTREATED PARAFFINIC SOLVENT		1.1730		5.75	A
2-(3-HYDROXYPROPYL)-HEPTA-METHYL TRISILOXANE, ETHOXYLATED, ACETATE		31.6540	1	100.00	A
ISOPROPYL ALCOHOL		340.5083	74	1,383.09	A
ISOPROPYLAMINE DODECYLBENZENE SULFONATE		2.4968	8	385.67	A
ISOXABEN		3.2813	2	7.00	A
KEROSENE		6.7702	5	247.80	A
		0.1902	1	10.00	U
TOTAL POUNDS OF THIS CHEMICAL	6.9604				
LIMONENE		1.0733	1	15.00	A

Commodity Chemical		Pounds Applied	Agricultural Applications	Amount Treated	Unit Type
UNCULTIVATED NON-AG					
MCPA, DIMETHYLAMINE SALT		189.9774	4	70.10	A
METAM-SODIUM		1,498.5903	1	11.80	A
METHOPRENE (POST 1997 SEE CHEM CODE 5026)		18.1200	1	151.00	A
METHYLATED SILICA		0.0109	3	55.00	A
METHYLATED SOYBEAN OIL		212.8154	18	436.64	A
		3.6329	1	10.00	U
TOTAL POUNDS OF THIS CHEMICAL	216.4483				
METHYL BROMIDE		377.2100	1	1.60	A
METHYL SILICONE RESINS		0.1100	3	55.00	A
MINERAL OIL		138.2780		105.00	A
4-NONYLPHENOL, FORMALDEHYDE RESIN, PROPOXYLATED		2.7036	5	55.00	A
ALPHA-(PARA-NONYLPHENYL)-OMEGA-HYDROXYPOLY(OXYETHYLENE)		2,174.6322	128	3,102.21	A
		2.5160		289,200.00	S
TOTAL POUNDS OF THIS CHEMICAL	2,177.1482				
ALPHA-(PARA-NONYLPHENYL)-OMEGA-HYDROXYPOLY(OXYETHYLENE), BRANCHED		0.6054	3	14.84	A
ALPHA-(PARA-NONYLPHENYL)-OMEGA-HYDROXYPOLY(OXYETHYLENE), PHOSPHATE ESTER		47.0998	6	401.64	A
		1.7489			
TOTAL POUNDS OF THIS CHEMICAL	48.8487				
ALPHA-(PARA-NONYLPHENYL)-OMEGA-HYDROXYPOLY (OXYETHYLENE) SULFATE, AMMONIUM SALT		1.6930	3	34.40	A
N-OCTYL BICYCLOHEPTENE DICARBOXIMIDE		2.6630		100.00	A
ALPHA-OCTYLPHENYL-OMEGA-HYDROXYPOLY(OXYETHYLENE)		167.2983	19	295.84	A
OLEIC ACID		14.4305	4	127.00	A
OLEIC ACID, METHYL ESTER		74.7853	5	86.60	A
ORCHEX 796 OIL		215.1798	4	127.00	A
ORGANO/MODIFIED POLYSILOXANE		0.1363	3	244.00	A
ORGANOSILICONE, POLY OXYALKYLENE ETHER COPOLYMER		1.3704	3	12.00	A
ORYZALIN		272.3057	10	121.93	A
OXADIAZON		0.7500	3	3.00	A
		0.0625	2	5,500.00	S
TOTAL POUNDS OF THIS CHEMICAL	0.8125				
OXYFLUORFEN		1,364.8527	160	3,517.17	A
PARAQUAT DICHLORIDE		459.6638	30	339.32	A
		155.3457			
TOTAL POUNDS OF THIS CHEMICAL	615.0095				
PENDIMETHALIN		131.8194	4	72.10	A
		4.4318		118,560.00	S
TOTAL POUNDS OF THIS CHEMICAL	136.2512				
PETROLEUM DISTILLATES		770.4203	31	609.76	A
PETROLEUM DISTILLATES, ALIPHATIC		10.3394	6	47.00	A
PETROLEUM OIL, PARAFFIN BASED		750.4205	11	420.07	A
PHOSMET		0.3500	1	0.50	A
PHOSPHORIC ACID		19.6759	19	334.00	A
PIPERONYL BUTOXIDE		1.2912		100.00	A
PIPERONYL BUTOXIDE, OTHER RELATED		0.3228		100.00	A
POLYACRYLAMIDE, POLYETHYLENE GLYCOL MIXTURE		1.1149	2	50.10	A
POLYACRYLAMIDE POLYMER		40.4504	42	833.12	A
		0.1235			
TOTAL POUNDS OF THIS CHEMICAL	40.5739				
POLYACRYLIC POLYMER		0.5824	4	120.00	A
POLYALKENE OXIDE MODIFIED HEPTAMETHYL TRISILOXANE		1.7174	7	127.00	A
POLYALKYLENEOXIDE MODIFIED POLYDIMETHYL-SILOXANE		3.7112	1	10.00	A
POLYBUTENES		0.1899	1	10.00	A
POLYETHER MODIFIED POLYSILOXANE		0.7555	2	10.00	A
POLYETHYLENE GLYCOL		0.1243	1	5.00	A
POLYETHYLENE GLYCOL DIACETATE		0.8330	1	100.00	A
POLYETHYLENE GLYCOL MONO(3-(TETRAMETHYL-1-(TRIMETHYLSILOXY)DISILOXANYL)PROPYL)ETHER		15.6048	1	20.67	A
		1.5938			
TOTAL POUNDS OF THIS CHEMICAL	17.1986				
POLYMERIZED ACRYLIC ACID		24.0317	1	193.64	A
		3.4978			
TOTAL POUNDS OF THIS CHEMICAL	27.5295				
POLYMERIZED PINENE		1.0007	1	1.00	A
POLYOXYETHYLENE DIOLEATE		0.0286	3	12.00	A
POLYOXYETHYLENE POLYOXYPROPYLENE		5.4897	16	105.25	A

Commodity Chemical		Pounds Applied	Agricultural Applications	Amount Treated	Unit Type
UNCULTIVATED NON-AG					
POLYOXYETHYLENE SORBITAN MIXED FATTY ACID ESTERS		54.1759	3	34.40	A
POLYOXYETHYLENE SORBITAN MONOOLEATE		9.7776	7	370.67	A
POLYOXYETHYLENE SORBITAN TRIOLEATE		64.3693	7	370.67	A
POLYSACCHARIDE POLYMER		3.1346	32	449.15	A
POLYSILOXANE		0.3128	1	6.00	A
POTASH SOAP		0.3412	1	1,000.00	S
PROPYLENE GLYCOL		6.4663	2	61.00	A
PYRAFLUFEN-ETHYL		0.4086	2	199.06	A
		0.0013			
TOTAL POUNDS OF THIS CHEMICAL	0.4099				
SETHOXYDIM		8.7621	1	20.00	A
SIMAZINE		1,467.4687	36	618.67	A
SODIUM NITRATE		47.8643	2	50.00	A
SODIUM POLYACRYLATE		0.1120	4	108.00	A
SORBITAN FATTY ACID ESTERS		11.8510	3	34.40	A
STRYCHNINE		1.3222	14	311.07	A
SULFOMETURON-METHYL		22.5501	4	433.45	A
		0.4368		139,770.00	S
		0.2550		60.00	K
		0.1406		1.00	U
TOTAL POUNDS OF THIS CHEMICAL	23.3825				
TALL OIL		78.6699	31	744.84	A
TALL OIL FATTY ACIDS		12.9295	6	88.85	A
TEBUTHIURON		9.6000	1	6.00	A
ALPHA-[PARA-(1,1,3,3-TETRAMETHYLBUTYL)PHENYL]-OMEGA -HYDROXYPOLY(OXYETHYLENE)		0.2305	1	3.00	A
THIOPHANATE-METHYL		0.1250	1	3,000.00	S
TRICLOPYR, BUTOXYETHYL ESTER		822.7937	18	671.13	A
TRICLOPYR, TRIETHYLAMINE SALT		749.9776	14	531.76	A
		15.6521			
TOTAL POUNDS OF THIS CHEMICAL	765.6297				
TRIFLURALIN		25.2868		73,700.00	S
		0.4791	1	2.00	A
TOTAL POUNDS OF THIS CHEMICAL	25.7659				
TRISODIUM PHOSPHATE		0.9716	1	40.00	A
ALPHA-UNDECYL-OMEGA-HYDROXYPOLY(OXYETHYLENE)		14.6580	8	138.10	A
		2.5160		289,200.00	S
TOTAL POUNDS OF THIS CHEMICAL	17.1740				
UREA		36.5104	3	244.00	A
UREA DIHYDROGEN SULFATE		0.1425	1	3.00	A
VINYL POLYMER		1.7493	1	200.00	A
ZINC PHOSPHIDE		3.7600	6	104.00	A
Site Total		44,469.9979	1,456		
UNKNOWN					
ABAMECTIN		0.1187		9.60	A
		0.0006			
TOTAL POUNDS OF THIS CHEMICAL	0.1193				
ACEPHATE		4.1719		4.44	A
ACETAMIPRID		0.6626	4	6.55	A
ACIBENZOLAR-S-METHYL		0.1400	1	4.50	A
ALKYL (60%C14, 30%C16, 5%C12, 5%C18) DIMETHYLBENZYL AMMONIUM CHLORIDE		0.0004			
ALKYL (68%C12, 32%C14) DIMETHYLETHYLBENZYL AMMONIUM CHLORIDE		0.0004			
ALPHA-ALKYL (C12-C14)-OMEGA-HYDROXYPOLY(OXYETHYLENE)		7.4033	1	40.00	A
ALUMINUM PHOSPHIDE		11.0000		100.00	A
		1.6500		18.00	P
		1.4506			
		1.1000		12,690.00	C
TOTAL POUNDS OF THIS CHEMICAL	15.2006				
AZADIRACHTIN		0.1783	3	4.49	A
BACILLUS PUMILUS, STRAIN QST 2808		1.1823	3	11.85	A
BACILLUS THURINGIENSIS, SUBSP. KURSTAKI, STRAIN ABTS-351, FERMENTATION SOLIDS AND SOLUBLES		0.0169	1	0.30	A
BACILLUS THURINGIENSIS, SUBSP. KURSTAKI, STRAIN HD-1		2.4463	5	13.00	A
BENSULIDE		269.2062	9	24.61	A

Commodity	Chemical		Pounds Applied	Agricultural Applications	Amount Treated	Unit Type
UNKNOWN						
	BENZOIC ACID		0.7857	2	80.00	A
	BIFENTHRIN		64.4000		193,199.85	C
	BOSCALID		10.7021	2	59.00	A
	BRODIFACOUM		0.0003			
	BROMACIL		2.4000		1.00	A
	BROMADIOLONE		0.0005			
	BUTYL ALCOHOL		4.0405	3	98.00	A
	CALCIUM HYPOCHLORITE		95.8800			
	CHLORFENAPYR		0.0844			
	CHLOROTHALONIL		2.0477	4	49,140.00	S
	CHLORPYRIFOS		17.4251	2	32.43	A
	CLOFENTEZINE		4.0271	1	31.00	A
	COCONUT DIETHANOLAMIDE		0.0795	2	11.50	A
	COPPER HYDROXIDE		24.0083		17.85	A
			1.9299	1	54,888.00	S
	TOTAL POUNDS OF THIS CHEMICAL	25.9382				
	COPPER SULFATE (PENTAHYDRATE)		3,984.7500		805.00	A
	CYFLUTHRIN		2.2125		4.65	A
	CYPERMETHRIN		1,077.9598	4	17.20	A
	(S)-CYPERMETHRIN		1.8777	13	39.77	A
	CYROMAZINE		0.4177	2	3.35	A
	2,4-D, DIMETHYLAMINE SALT		107.4709			
			18.9891	2	27.00	A
			0.1133		9,200.00	S
	TOTAL POUNDS OF THIS CHEMICAL	126.5733				
	DIATOMACEOUS EARTH		18.1390	2	5.50	A
	DIAZINON		0.4338	1	30,240.00	S
	DICAMBA, DIMETHYLAMINE SALT		9.7413			
			0.0284		9,200.00	S
	TOTAL POUNDS OF THIS CHEMICAL	9.7697				
	1,3-DICHLOROPROPENE		3,317.8275	1	10.00	A
	DIETHYLENE GLYCOL		1.7384	2	12.00	A
	DIMETHOATE		5.9789		12.00	A
	DIMETHYL ALKYL TERTIARY AMINES		0.8556	2	80.00	A
	DIMETHYLPOLYSILOXANE		0.1448	6	111.10	A
	DIQUAT DIBROMIDE		230.2744		29.00	A
	DIURON		2.4000		1.00	A
	DODECYLBENZENE SULFONIC ACID		0.3446	2	11.50	A
	EDTA, TETRASODIUM SALT		0.0212	2	11.50	A
	ESFENVALERATE		0.2278	3	5.53	A
	ESSENTIAL OILS		0.0010			
	ETHEPHON		4.6895		7.46	A
	ETHYL ALCOHOL		0.1711			
	FATTY ACIDS DERIVED FROM TALLOW		2.9613	1	40.00	A
	FENHEXAMID		3.0000		4.00	A
	FENPYROXIMATE		2.2890	1	19.00	A
	FLUDIOXONIL		0.5500		371.00	T
	FLUMIOXAZIN		4.7022	2	50.00	A
	FLURIDONE		3.9947		50.00	A
	FLUTOLANIL		21.0000	1	3.00	A
	FOSETYL-AL		19.8000	1	8.50	A
			8.8511	5	96,390.00	S
	TOTAL POUNDS OF THIS CHEMICAL	28.6511				
	GLYPHOSATE, ISOPROPYLAMINE SALT		320.2248	16	187.40	A
			18.0104		1,000.00	S
	TOTAL POUNDS OF THIS CHEMICAL	338.2352				
	GLYPHOSATE, POTASSIUM SALT		120.9817	3	59.00	A
	HALOSULFURON-METHYL		4.9875	2	80.00	A
	IMIDACLOPRID		0.7510	5	15.95	A
	IPRODIONE		17.7075	1	11.69	A
	ISOPROPYL ALCOHOL		4.7846	14	141.80	A
	ISOPROPYLAMINE DODECYLBENZENE SULFONATE		0.3255	3	117.28	A
	KEROSENE		1.5214	2	80.00	A
	LAMBDA-CYHALOTHRIN		2.3598	6	79.30	A
	LECITHIN		7.1484	2	19.00	A
	MALATHION		110.6365	6	56.40	A
	MANCOZEB		10.8750		7.25	A

Commodity	Chemical		Pounds Applied	Agricultural Applications	Amount Treated	Unit Type
UNKNOWN						
	MANEB		6.8601		5.42	A
			2.1796	2	59,838.00	S
	TOTAL POUNDS OF THIS CHEMICAL	9.0397				
	MCPP-P, DIMETHYLAMINE SALT		28.7316			
			0.0569		9,200.00	S
	TOTAL POUNDS OF THIS CHEMICAL	28.7885				
	METHOMYL		0.8438		0.93	A
	S-METHOPRENE		5.4470	6	60,000.00	S
	METHYLATED SOYBEAN OIL		29.0629	2	80.00	A
	METHYL SILICONE RESINS		0.2530	3	4.46	A
	MSMA		0.3497		9,200.00	S
	ALPHA-(PARA-NONYLPHENYL)-OMEGA-HYDROXYPOLY(OXYETHYLENE)		72.2499	17	292.93	A
	ALPHA-OCTYLPHENYL-OMEGA-HYDROXYPOLY(OXYETHYLENE)		9.3922	1	18.00	A
	OXYFLUORFEN		184.2464	12	226.70	A
	PARAQUAT DICHLORIDE		14.0018	1	10.00	A
	PERMETHRIN		15.0187	1	47.12	A
			1.4024	5	210,000.00	S
	TOTAL POUNDS OF THIS CHEMICAL	16.4211				
	PETROLEUM DISTILLATES, REFINED		238.3763	28	1,238,500.00	S
	PETROLEUM OIL, PARAFFIN BASED		52.9756	3	117.28	A
	PHOSPHORIC ACID		1.3273	11	111.80	A
	POLYOXYETHYLENE SORBITAN MONOOLEATE		1.3021	3	117.28	A
	POLYOXYETHYLENE SORBITAN TRIOLEATE		8.5718	3	117.28	A
	POTASSIUM PHOSPHITE		6.8151	1	2.18	A
	PROMETRYN		0.6184	1	0.50	A
	PROPIONIC ACID		7.1484	2	19.00	A
	PYMETROZINE		0.2753	2	3.20	A
	PYRACLOSTROBIN		5.4360	2	59.00	A
	PYRETHRINS		0.6379	12	42.96	A
	PYRIDABEN		2.6250		7.00	A
	QST 713 STRAIN OF DRIED BACILLUS SUBTILIS		13.1597	7	27.85	A
	ROTENONE		0.0705	1	14.40	A
	ROTENONE, OTHER RELATED		0.0705	1	14.40	A
	SILICONE DEFOAMER		0.0090	2	11.50	A
	SODIUM HYPOCHLORITE		2.1502		1.75	A
	SODIUM XYLENE SULFONATE		0.1060	2	11.50	A
	SPINOSAD		11.2667	24	120.51	A
			1.9944	20	953,000.00	S
	TOTAL POUNDS OF THIS CHEMICAL	13.2611				
	SPIROMESIFEN		2.2275	1	18.00	A
	SULFUR		559.7400	2	38.00	A
	ALPHA-[PARA-(1,1,3,3-TETRAMETHYLBUTYL)PHENYL]-OMEGA -HYDROXYPOLY(OXYETHYLENE)		0.4040	2	11.50	A
	TETRAPOTASSIUM PYROPHOSPHATE		0.0530	2	11.50	A
	TRIETHANOLAMINE		0.1352	2	11.50	A
	Site Total		11,290.4022	265		
VEGETABLE						
	ALUMINUM PHOSPHIDE		16.8638		94,102.00	C
	BACILLUS THURINGIENSIS (BERLINER), SUBSP. KURSTAKI, STRAIN EG2371		0.0094	1	1.00	A
	BACILLUS THURINGIENSIS, SUBSP. KURSTAKI, STRAIN ABTS-351, FERMENTATION SOLIDS AND SOLUBLES		3.5100	3	13.00	A
			0.5400	1	16,000.00	S
	TOTAL POUNDS OF THIS CHEMICAL	4.0500				
	BACILLUS THURINGIENSIS, SUBSP. KURSTAKI, STRAIN HD-1		3.9062	14	39.33	A
	BIFENAZATE		0.5000	1	5.00	A
	CANOLA OIL		0.4289	2	2.00	A
	CARBARYL		4.0000	2	20.00	A
	COCONUT DIETHANOLAMIDE		0.0009	1	0.25	A
	COPPER OCTANOATE		0.0546	1	1.50	A
	DODECYLBENZENE SULFONIC ACID		0.0041	1	0.25	A
	EDTA, TETRASODIUM SALT		0.0003	1	0.25	A
	FLUDIOXONIL		0.0279		548.00	P
	GLYPHOSATE, ISOPROPYLAMINE SALT		1.7590	4	5.00	A
			0.0624	1	81,000.00	S
	TOTAL POUNDS OF THIS CHEMICAL	1.8214				

Commodity Chemical		Pounds Applied	Agricultural Applications	Amount Treated	Unit Type
VEGETABLE					
IPRODIONE		2.6389		532.00	P
ISOPROPYL ALCOHOL		0.0012	1	0.25	A
MAGNESIUM PHOSPHIDE		0.0350		500.00	C
MEFENOXAM		0.2665		768.00	P
MEFENOXAM, OTHER RELATED		0.0083		768.00	P
METALDEHYDE		0.0175	1	16.00	S
PHOSPHORIC ACID		0.0008	1	0.25	A
POTASH SOAP		0.6825	4	4,000.00	U
PYRETHRINS		1.4718	38	88.08	A
SILICONE DEFOAMER		0.0001	1	0.25	A
SODIUM XYLENE SULFONATE		0.0013	1	0.25	A
STRYCHNINE		0.0006	1	0.50	A
ALPHA-[PARA-(1,1,3,3-TETRAMETHYLBUTYL)PHENYL]-OMEGA -HYDROXYPOLY(OXYETHYLENE)		0.0047	1	0.25	A
TETRAPOTASSIUM PYROPHOSPHATE		0.0006	1	0.25	A
THIRAM		100.5087		598,072.00	P
		27.8741		72,853.00	C
TOTAL POUNDS OF THIS CHEMICAL	128.3828				
TRIETHANOLAMINE		0.0016	1	0.25	A
Site Total		165.1817	73		
VEGETABLES, LEAFY					
AZADIRACHTIN		0.4317	6	30.50	A
BACILLUS PUMILUS, STRAIN QST 2808		4.2672	8	64.30	A
BACILLUS THURINGIENSIS (BERLINER), SUBSP. AIZAWAI, GC-91 PROTEIN		0.2090	1	2.75	A
		0.0570	6	50,600.00	S
TOTAL POUNDS OF THIS CHEMICAL	0.2660				
BACILLUS THURINGIENSIS (BERLINER), SUBSP. KURSTAKI, SEROTYPE 3A,3B		0.2560	3	3.00	A
BACILLUS THURINGIENSIS, SUBSP. KURSTAKI, STRAIN ABTS-351, FERMENTATION SOLIDS AND SOLUBLES		7.5600	8	14.00	A
BACILLUS THURINGIENSIS, SUBSP. KURSTAKI, STRAIN HD-1		3.9398	7	30.25	A
BENSULIDE		1.9830	1	1.00	A
CHLORTHAL-DIMETHYL		1,811.2499	10	240.00	A
COPPER OCTANOATE		17.2694	5	21.00	A
CYPERMETHRIN		14.2829	5	489.00	A
(S)-CYPERMETHRIN		1.1320	3	24.50	A
DIETHYLENE GLYCOL		29.9383	12	1,053.00	A
DIMETHYLPOLYSILOXANE		1.4969	12	1,053.00	A
EMAMECTIN BENZOATE		0.0125	1	1.00	A
FOSETYL-AL		2.4000	1	2.00	A
HYDROGEN PEROXIDE		2.4646	3	2.00	A
MEFENOXAM		2.9120	3	24.10	A
MEFENOXAM, OTHER RELATED		0.0856	3	24.10	A
METHOXYFENOZIDE		2.8239	2	20.00	A
ALPHA-(PARA-NONYLPHENYL)-OMEGA-HYDROXYPOLY(OXYETHYLENE)		152.6851	12	1,053.00	A
PERMETHRIN		3.5738	5	8.80	A
PIPERONYL BUTOXIDE		6.5341	8	13.90	A
PIPERONYL BUTOXIDE, OTHER RELATED		1.6335	8	13.90	A
POTASH SOAP		63.8735	10	15.00	A
POTASSIUM BICARBONATE		127.9200	1	52.00	A
POTASSIUM PHOSPHITE		8.7533	1	5.60	A
PROPYLENE GLYCOL		29.9383	12	1,053.00	A
PYRACLOSTROBIN		91.0000	7	455.00	A
PYRETHRINS		3.6579	31	135.95	A
QST 713 STRAIN OF DRIED BACILLUS SUBTILIS		55.5350	13	173.25	A
SPINOSAD		9.0585	9	98.50	A
TALL OIL FATTY ACIDS		55.3858	12	1,053.00	A
Site Total		2,514.3205	162		
VERTEBRATE CONTROL					
ABAMECTIN		0.2077	1	12.00	A
		0.0047			
TOTAL POUNDS OF THIS CHEMICAL	0.2124				
ACEPHATE		0.0960			

Commodity Chemical		Pounds Applied	Agricultural Applications	Amount Treated	Unit Type
VERTEBRATE CONTROL					
ACETAMIPRID		0.1785	1	2.40	A
ACID BLUE 9, DIAMMONIUM SALT		4.3619			
ALPHA-ALKYLARYL-OMEGA-HYDROXYPOLY(OXYETHYLENE)		35.4144			
ALKYL (60%C14, 30%C16, 5%C12, 5%C18) DIMETHYLBENZYL AMMONIUM CHLORIDE		39.1843			
ALKYL (68%C12, 32%C14) DIMETHYLETHYLBENZYL AMMONIUM CHLORIDE		39.1843			
ALPHA-ALKYL (C9-C11)-OMEGA-HYDROXYPOLY(OXYETHYLENE)		7.5158			
ALPHA-ALKYL (C12-C14)-OMEGA-HYDROXYPOLY(OXYETHYLENE)		8.2659	15	41.50	A
ALKYL (C8,C10) POLYGLYCOSIDE		0.7310			
D-TRANS ALLETHRIN		0.0005			
ALUMINUM PHOSPHIDE		11,514.0895			
		24.4583	9	606.00	A
TOTAL POUNDS OF THIS CHEMICAL	11,538.5478				
4-AMINOPYRIDINE		1.6235			
AMMONIUM NITRATE		0.9698			
AMMONIUM SULFATE		24.0020			
		15.3527	14	36.00	A
TOTAL POUNDS OF THIS CHEMICAL	39.3547				
AZOXYSTROBIN		5.4664	13	262.40	A
BACILLUS PUMILUS, STRAIN QST 2808		0.6467	4	15.90	A
BIFENTHRIN		0.1645			
BORAX		11.9885			
		0.3298	3	31.30	A
TOTAL POUNDS OF THIS CHEMICAL	12.3183				
BORIC ACID		28.0000	1	70.00	A
		0.0188			
TOTAL POUNDS OF THIS CHEMICAL	28.0188				
BOSCALID		19.5738	7	56.10	A
BRODIFACOUM		0.1169			
BROMACIL		32.6000			
BROMADIOLONE		0.5523			
BROMETHALIN		0.0875			
BUTYL ALCOHOL		7.2979			
		0.2780	1	12.00	A
TOTAL POUNDS OF THIS CHEMICAL	7.5759				
CALCIUM HYDROXIDE		138.0000			
CAPTAN		1,047.3987	4	239.00	A
CAPTAN, OTHER RELATED		23.5452	4	239.00	A
CARBARYL		4.0000			
CARBON		357.4172			
CARFENTRAZONE-ETHYL		0.0202			
CHLORFENAPYR		0.6369			
CHLOROPHACINONE		2.1499			
		0.0538	10	4,450.00	A
TOTAL POUNDS OF THIS CHEMICAL	2.2037				
CHLOROTHALONIL		3.6000			
3-CHLORO-P-TOLUIDINE HYDROCHLORIDE		0.6871			
CHLORPYRIFOS		2.7500	1	5.50	A
CHLORSULFURON		0.2813			
CHOLECALCIFEROL		0.0077			
CITRIC ACID		0.8599	14	36.00	A
CLARIFIED HYDROPHOBIC EXTRACT OF NEEM OIL		3.7829	1	21.20	A
CLOPYRALID, MONOETHANOLAMINE SALT		52.5548			
COCONUT DIETHANOLAMIDE		0.9955	9	112.50	A
COPPER AMMONIUM COMPLEX		0.0774			
COPPER ETHANOLAMINE COMPLEXES, MIXED		72.3431			
COUMAFURYL		0.3231			
CUBE EXTRACTS		11.1807			
CYANURIC ACID		22.0500			
CYFLUTHRIN		1.7964			
BETA-CYFLUTHRIN		1.1442			
CYPERMETHRIN		0.2000			
(S)-CYPERMETHRIN		1.1835	3	29.00	A
CYROMAZINE		2.5725	2	20.60	A
2,4-D, DIMETHYLAMINE SALT		0.0154			
2,4-D, 2-ETHYLHEXYL ESTER		0.3933			
DDVP		14.7964			

Commodity Chemical		Pounds Applied	Agricultural Applications	Amount Treated	Unit Type
VERTEBRATE CONTROL					
DDVP, OTHER RELATED		1.0273			
DELTAMETHRIN		0.4112			
DIAZINON		9.9220	3	30.00	A
		0.2493			
TOTAL POUNDS OF THIS CHEMICAL	10.1713				
DICAMBA		0.0251			
DICAMBA, DIMETHYLAMINE SALT		0.0066			
DICOFOL		101.5000	1	145.00	A
DIFETHIALONE		0.0462			
DIGLYCOLAMINE SALT OF 3,6-DICHLORO-O-ANISIC ACID		5.9143			
DIMETHOATE		17.5554	3	35.22	A
DIMETHOMORPH		7.6050	3	38.60	A
DIMETHYLPOLYSILOXANE		49.7257	3	282.00	A
		0.0167			
TOTAL POUNDS OF THIS CHEMICAL	49.7424				
DINOTEFURAN		1.2250	7	159.00	A
DIPHACINONE		10.4786			
		0.2034	47	4,925.00	A
		0.0050	1	100.00	U
TOTAL POUNDS OF THIS CHEMICAL	10.6870				
DIPHACINONE, SODIUM SALT		0.1529			
DIQUAT DIBROMIDE		251.4249			
DITHIOPYR		0.0503			
DIURON		389.2663	12	34.00	A
		11.0000			
TOTAL POUNDS OF THIS CHEMICAL	400.2663				
DODECYLBENZENE SULFONIC ACID		4.3137	9	112.50	A
EDTA, TETRASODIUM SALT		0.2655	9	112.50	A
ENDOTHALL, DIPOTASSIUM SALT		610.1665			
ESFENVALERATE		2.0091			
		1.0282	2	25.32	A
TOTAL POUNDS OF THIS CHEMICAL	3.0373				
ETHEPHON		0.6605			
FATTY ACIDS, MIXED		0.0381	1	9.40	A
FATTY ACIDS DERIVED FROM TALLOW		3.3063	15	41.50	A
FENOXAPROP-P-ETHYL		2.3114			
FENPROPATHRIN		3.5190	1	12.00	A
FIPRONIL		0.3138			
FLUAZIFOP-P-BUTYL		3.0129			
FLUTOLANIL		17.5000			
GLUFOSINATE-AMMONIUM		3.9516			
GLYPHOSATE		9.9197			
GLYPHOSATE, ISOPROPYLAMINE SALT		4,558.4911			
		280.8071	25	127.00	A
TOTAL POUNDS OF THIS CHEMICAL	4,839.2982				
GLYPHOSATE, MONOAMMONIUM SALT		150.9807			
GLYPHOSATE, POTASSIUM SALT		46.9031			
		31.0404	2	11.50	A
TOTAL POUNDS OF THIS CHEMICAL	77.9435				
HALOSULFURON-METHYL		0.1875			
HYDRAMETHYLNON		0.0238			
IMIDACLOPRID		1.7027			
		0.3802	8	176.00	A
TOTAL POUNDS OF THIS CHEMICAL	2.0829				
INDOXACARB		1.9291	10	197.40	A
IPRODIONE		261.7031	3	262.00	A
		1.1243			
TOTAL POUNDS OF THIS CHEMICAL	262.8274				
IRON PHOSPHATE		0.0050			
ISOPROPYL ALCOHOL		4.7552			
		2.0951	10	122.50	A
TOTAL POUNDS OF THIS CHEMICAL	6.8503				
LAMBDA-CYHALOTHRIN		0.2564	2	10.40	A
LECITHIN		4.6426	2	19.40	A
LIMONENE		1.3901			
MAGNESIUM PHOSPHIDE		8.2320			
MALATHION		116.4082	3	24.30	A
MANEB		31.4499	5	20.80	A

Commodity Chemical		Pounds Applied	Agricultural Applications	Amount Treated	Unit Type
VERTEBRATE CONTROL					
MCPP, DIMETHYLAMINE SALT		0.0536			
MECOPROP-P		0.0997			
METALDEHYDE		5.5631			
METAM-SODIUM		5,397.4652	3	51.00	A
METHOMYL		9.0000	1	10.00	A
S-METHOPRENE		0.0007			
METHOXYFENOZIDE		2.5076	2	14.20	A
METHYL BROMIDE		384.0000			
MINERAL OIL		2.8356			
MUSCALURE		0.4070			
MYCLOBUTANIL		2.8000	3	28.00	A
ALPHA-(PARA-NONYLPHENYL)-OMEGA-HYDROXYPOLY(OXYETHYLENE)		37.1584			
		16.6996	21	158.53	A
TOTAL POUNDS OF THIS CHEMICAL	53.8580				
NONYL PHENOXY POLYOXYETHYLENE ETHANOL-IODINE COMPLEX		2.7102			
N-OCTYL BICYCLOHEPTENE DICARBOXIMIDE		34.9176			
ORYZALIN		5.9970			
OXYDEMETON-METHYL		18.8206	2	25.32	A
OXYFLUORFEN		14.1830	3	44.80	A
		13.2883			
TOTAL POUNDS OF THIS CHEMICAL	27.4713				
PENDIMETHALIN		21.8753			
PERMETHRIN		72.6330			
		3.9282	3	32.30	A
TOTAL POUNDS OF THIS CHEMICAL	76.5612				
PETROLEUM OIL, UNCLASSIFIED		19.8954			
PHENOTHRIN		0.0024			
PHENYLETHYL PROPIONATE		0.2855			
PHOSPHORIC ACID		6.8165			
		5.6002	23	148.50	A
TOTAL POUNDS OF THIS CHEMICAL	12.4167				
PHOSPHORUS		0.6541			
BETA-PINENE POLYMER		13.5316	2	75.63	A
PINE OIL		1.2270			
PIPERONYL BUTOXIDE		65.7025			
PIPERONYL BUTOXIDE, OTHER RELATED		10.4921			
POLYACRYLIC POLYMER		0.4299	14	36.00	A
POLYBUTENES		1,406.1236			
POLYETHYLENE GLYCOL MONO(3-(TETRAMETHYL-1-(TRIMETHYLSILOXY)DISILOXANYL)PROPYL)ETHER		0.3224	2	4.10	A
POLYOXYETHYLENE POLYOXYPROPYLENE		0.2734	1	8.00	A
POTASSIUM BICARBONATE		8.2000	2	3.00	A
PRODIAMINE		2.7300			
PROPICONAZOLE		2.2154	2	19.90	A
		0.0514			
TOTAL POUNDS OF THIS CHEMICAL	2.2668				
PROPIONIC ACID		4.6426	2	19.40	A
PYMETROZINE		0.2063	1	2.40	A
PYRACLOSTROBIN		3.5200	2	20.00	A
PYRETHRINS		17.9099			
ROTENONE		5.5904			
SAWDUST		0.7084			
SILICONE DEFOAMER		0.1128	9	112.50	A
SIMAZINE		308.3444			
SODIUM HYPOCHLORITE		367.5436			
SODIUM NITRATE		696.4928			
SODIUM XYLENE SULFONATE		1.3273	9	112.50	A
SPINOSAD		4.6804	18	223.40	A
		0.0250			
TOTAL POUNDS OF THIS CHEMICAL	4.7054				
STRYCHNINE		123.4250			
		7.6149	23	340.00	A
TOTAL POUNDS OF THIS CHEMICAL	131.0399				
SULFAQUINOXALINE		8.0746			
SULFOMETURON-METHYL		0.5625			
SULFUR		1,359.7800	7	216.87	A
		143.0616			
TOTAL POUNDS OF THIS CHEMICAL	1,502.8416				

Commodity Chemical		Pounds Applied	Agricultural Applications	Amount Treated	Unit Type
VERTEBRATE CONTROL					
TALL OIL		1.2026			
		0.2055	1	10.00	A
TOTAL POUNDS OF THIS CHEMICAL	1.4081				
TALL OIL FATTY ACIDS		3.8662	2	75.63	A
TARTRAZINE		0.4412			
TEBUTHIURON		0.6000			
ALPHA-[PARA-(1,1,3,3-TETRAMETHYLBUTYL)PHENYL]-OMEGA -HYDROXYPOLY(OXYETHYLENE)		5.0570	9	112.50	A
TETRAPOTASSIUM PYROPHOSPHATE		0.6636	9	112.50	A
THIOPHANATE		284.9000	4	407.00	A
THIOPHANATE-METHYL		1.4000			
THIRAM		371.9840			
TRICLOPYR, BUTOXYETHYL ESTER		110.2313			
TRICLOPYR, TRIETHYLAMINE SALT		69.8176			
TRIETHANOLAMINE		1.6923	9	112.50	A
TRIFLOXYSTROBIN		1.5850	4	29.50	A
WARFARIN		8.0748			
ZINC PHOSPHIDE		251.4603			
		0.5000		27.00	A
TOTAL POUNDS OF THIS CHEMICAL	251.9603				
Site Total		32,373.0151	325		
WALNUT					
ABAMECTIN		335.5207	720	26,007.19	A
ACEPHATE		19.2464	1	9.00	A
ACRYLAMIDE/SODIUM ACRYLATE COPOLYMER		16.8375	1	19.00	A
AGROBACTERIUM RADIOBACTER		1.6487	10	619.00	A
		0.0000	1	2.00	U
TOTAL POUNDS OF THIS CHEMICAL	1.6487				
AGROBACTERIUM RADIOBACTER, STRAIN K1026		0.0052	5	184.00	A
ALCOHOLS, C4-C12, NORMAL		40.7057	47	3,088.20	A
ALPHA-ALKYLARYL-OMEGA-HYDROXYPOLY(OXYETHYLENE)		5,738.3240	417	13,110.31	A
ALPHA-ALKYL (C8-C18)-OMEGA-HYDROXYPOLY(OXYETHYLENE) POLY(OXYPROPYLENE)		0.1317	1	5.00	A
ALPHA-ALKYL (C9-C11)-OMEGA-HYDROXYPOLY(OXYETHYLENE)		955.4639	484	14,599.46	A
ALPHA-ALKYL (C9-C16)-OMEGA-HYDROXYPOLY(OXYETHYLENE)		14.4983	15	325.32	A
ALPHA-ALKYL (C10-C14)-OMEGA-HYDROXYPOLY(OXYETHYLENE)		79.6607	12	468.00	A
ALPHA-ALKYL (SECONDARY C12-C14)-OMEGA-HYDROXYPOLY (OXYETHYLENE)		87.8890	162	4,432.75	A
		0.1091	1	12.00	U
TOTAL POUNDS OF THIS CHEMICAL	87.9981				
ALPHA-ALKYL (C12-C16)-OMEGA-HYDROXYPOLY(OXYETHYLENE)		9.8987	12	468.00	A
ALPHA-PINENE BETA-PINENE COPOLYMER		17.3987	1	17.50	A
ALPHA-ALKYL (C12-C14)-OMEGA-HYDROXYPOLY(OXYETHYLENE)		2,447.5590	469	19,031.58	A
ALPHA-ALKYL (C12-C15)-OMEGA-HYDROXYPOLY(OXYETHYLENE) SULFATE, SODIUM SALT		100.2130	102	2,879.80	A
ALPHA-ALKYLPHENYL-OMEGA-HYDROXYPOLY(OXYETHYLENE)		38.9112	12	370.70	A
ALKYL (C9-C11) OLIGOMERIC D-GLUCOPYRANOSIDE		72.1144	145	7,159.46	A
ALKYL (C8,C10) POLYGLYCOSIDE		2,662.8571	380	9,011.41	A
ALLYLOXYPOLYETHYLENE GLYCOL ACETATE		987.5066	651	22,249.15	A
ALMOND, BITTER		0.0098	4	37.00	A
ALUMINUM PHOSPHIDE		169.6258	143	4,482.50	A
		36.5089	7	933.00	U
		12.1688		1,376.23	T
		10.4019		951,823.00	P
TOTAL POUNDS OF THIS CHEMICAL	228.7054				
AMINO ETHOXY VINYL GLYCINE HYDROCHLORIDE		665.8105	321	6,297.45	A
AMMONIUM NITRATE		976.2037	573	19,871.01	A
AMMONIUM PROPIONATE		137.3200	105	2,593.00	A
AMMONIUM SULFATE		10,044.8035	1,068	35,506.60	A
AZADIRACHTIN		1.8555	1	55.00	A
AZINPHOS-METHYL		1,368.1150	29	784.81	A
AZOXYSTROBIN		3.1303	2	16.00	A
BACILLUS THURINGIENSIS (BERLINER), SUBSP. KURSTAKI, SEROTYPE 3A,3B		10.8130	6	160.70	A
BACILLUS THURINGIENSIS, SUBSP. KURSTAKI, STRAIN ABTS-351, FERMENTATION SOLIDS AND SOLUBLES		355.1532	18	584.00	A

Commodity	Chemical	Pounds Applied	Agricultural Applications	Amount Treated	Unit Type
WALNUT					
	BACILLUS THURINGIENSIS, SUBSP. KURSTAKI, STRAIN HD-1	44.9080	15	409.00	A
	BACILLUS THURINGIENSIS (BERLINER), SUBSP. KURSTAKI, STRAIN SA-11	283.6103	17	957.70	A
	BENZOIC ACID	18.9539	62	2,491.06	A
	BIFENAZATE	1,482.5600	130	3,452.15	A
	BIFENTHRIN	759.5621	241	7,519.80	A
	N,N-BIS-(2-OMEGA-HYDROXYPOLY(OXYETHYLENE)ETHYL) ALKYLAMINE, ALKYL DERIVED FROM TALLOW FATTY ACIDS	641.7332	156	5,868.05	A
	BORAX	8.2605	7	297.00	A
	BOSCALID	113.4710	22	559.00	A
	2-BUTOXYETHANOL	19.4319	280	6,211.98	A
	BUTYL ALCOHOL	1,111.7731	817	26,322.71	A
	ALPHA-(PARA-TERT-BUTYLPHENYL)-OMEGA-HYDROXYPOLY (OXYETHYLENE) PHOSPHATE	701.4308	42	1,499.38	A
	CACODYLIC ACID	0.5953	2	121.00	A
	CALCIUM CHLORIDE	826.1952	315	9,656.85	A
	CALCIUM HYDROXIDE	2,882.7000	10	272.00	A
	CAPSICUM OLEORESIN	0.0349	4	24.00	A
	CARBARYL	265.6415	6	81.00	A
	CARBO METHOXY ETHER CELLULOSE, SODIUM SALT	1.8041	4	37.00	A
	CARBON	8.9250	2	73.00	A
	CARBON DIOXIDE	2,860.6200		840,450.00	C
		1,839.4600		7,135.50	T
	TOTAL POUNDS OF THIS CHEMICAL 4,700.0800				
	CARFENTRAZONE-ETHYL	291.8799	590	18,901.30	A
	CHLOROPHACINONE	0.0549	148	1,134.00	A
	CHLOROPICRIN	72.5000	2	3.50	A
		11.5400	5	310.00	U
	TOTAL POUNDS OF THIS CHEMICAL 84.0400				
	CHLORPYRIFOS	208,870.2129	3,527	117,543.73	A
	CITRIC ACID	2,906.0786	951	31,290.74	A
	CLARIFIED HYDROPHOBIC EXTRACT OF NEEM OIL	324.7896	1	85.00	A
	CLETHODIM	32.0513	13	292.00	A
	CLOFENTEZINE	904.5534	213	5,981.35	A
	COCONUT DIETHANOLAMIDE	562.0220	308	9,666.84	A
	COCONUT IMIDAZOLINE SODIUM CARBOXYLATE	2.1874	15	421.50	A
	CODLING MOTH GRANULOSIS VIRUS	0.0784	8	143.00	A
	COPPER	15.0000	4	40.00	A
	COPPER AMMONIUM COMPLEX	732.5415	7	473.00	A
	COPPER HYDROXIDE	729,838.4635	5,231	178,087.05	A
		1.2105	1	25.00	U
	TOTAL POUNDS OF THIS CHEMICAL 729,839.6740				
	COPPER OXIDE (OUS)	26,790.9564	201	6,394.80	A
	COPPER OXYCHLORIDE	355.0150	5	146.50	A
	COPPER OXYCHLORIDE SULFATE	216.0000	1	90.00	A
	COPPER SULFATE (BASIC)	9,387.6830	69	1,646.62	A
	COPPER SULFATE (PENTAHYDRATE)	3,734.2800	7	235.50	A
	CORN PRODUCT, HYDROLYZED	42,430.2154	1,279	31,745.88	A
		0.2002	1	8.00	U
	TOTAL POUNDS OF THIS CHEMICAL 42,430.4156				
	COTTONSEED OIL	4,604.3759	68	4,393.02	A
	COUMAFURYL	0.0250	1	18.00	A
	BETA-CYFLUTHRIN	0.6064	1	30.00	A
	CYPRODINIL	18.7519	4	115.00	A
	2,4-D, DIETHANOLAMINE SALT	588.1184	77	2,404.13	A
	2,4-D, DIMETHYLAMINE SALT	13,307.2532	700	21,310.78	A
	ALPHA-DECYL-OMEGA-HYDROXYPOLY(OXYETHYLENE) PHOSPHATE	0.0278	1	12.00	A
	DERIVATED NATURAL POLYMERS	0.4671	8	291.00	A
	DIAZINON	6,230.5035	78	2,348.00	A
	1,3-DICHLOROPROPENE	368,875.4750	75	1,159.60	A
	DICOFOL	6,288.0743	121	4,182.70	A
	DIETHYLENE GLYCOL	962.2204	309	10,349.81	A
	DIFLUBENZURON	1,794.9058	174	6,667.15	A
	DIMETHYL ALKYL TERTIARY AMINES	19.7307	59	2,386.06	A
	DIMETHYLPOLYSILOXANE	12,806.1870	3,129	102,275.26	A
	DIMETHYL SILICONE FLUID EMULSION	10.5870	27	1,399.00	A
	DIMETHYL SOYA AMINE	1.4468	2	55.00	A

Commodity	Chemical	Pounds Applied	Agricultural Applications	Amount Treated	Unit Type
WALNUT					
	ALPHA-(ORTHO,PARA-DINONYLPHENYL)-OMEGA-HYDROXYPOLYOXY (ETHYLENE) PHOSPHATE	9.6655	15	325.32	A
	DIOCTYL PHTHALATE	13.5732	4	180.00	A
	DIPHACINONE	0.6404	84	2,595.50	A
	DIURON	38,229.2704	1,185	30,703.45	A
	E,E-8,10-DODECADIEN-1-OL	381.0620	307	10,773.95	A
	Z-8-DODECENOL	0.0080	3	60.00	A
	E-8-DODECENYL ACETATE	0.0436	3	60.00	A
	Z-8-DODECENYL ACETATE	0.6477	3	60.00	A
	DODECYLBENZENE SULFONIC ACID	461.5355	206	6,787.04	A
	ALPHA-(PARA-DODECYLPHENYL)-OMEGA-HYDROXYPOLY(OXYETHYLENE)	278.3057	190	5,613.40	A
	EDTA, SODIUM SALT	2.0969	34	1,032.00	A
	EDTA, TETRASODIUM SALT	28.4022	206	6,787.04	A
	EMULSIFIABLE METHYLATED VEGETABLE OIL	138.5526	7	285.60	A
	EMULSIFIABLE POLYETHYLENE	26.8188	12	260.10	A
	EPTC	57.5162	3	39.00	A
	ESFENVALERATE	2,476.1012	1,193	41,296.84	A
	ETHEPHON	25,533.4251	603	27,184.85	A
	ETHYLENE GLYCOL	2,298.9636	223	7,726.40	A
	ETHYLENE GLYCOL MONOMETHYL ETHER	191.3731	27	862.00	A
	ETOXAZOLE	314.2711	64	2,343.30	A
	FATTY ACIDS, METHYL ESTERS	2,175.3612	139	5,415.23	A
	FATTY ACIDS, MIXED	278.7682	310	8,926.44	A
	FATTY ACIDS DERIVED FROM TALLOW	979.1387	469	19,031.58	A
	FENBUTATIN-OXIDE	2,890.8500	116	3,417.00	A
	FENPYROXIMATE	0.7228	1	12.00	A
	FENUGREEK	1.0825	4	37.00	A
	FERROUS SULFATE	11.3746	15	421.50	A
	FLUAZIFOP-P-BUTYL	67.0874	5	84.20	A
	FLUMIOXAZIN	581.6494	120	3,541.34	A
	FOSETYL-AL	1.9300	4	1.20	A
	GAMMA AMINOBUTYRIC ACID	2.5550	1	30.00	A
	GLUFOSINATE-AMMONIUM	2,947.6223	367	8,115.89	A
	GLUTAMIC ACID	2.5550	1	30.00	A
	GLYPHOSATE	16,823.2242	415	16,499.99	A
	GLYPHOSATE, DIAMMONIUM SALT	1,453.9949	106	1,866.65	A
	GLYPHOSATE, ISOPROPYLAMINE SALT	131,387.6288	5,131	134,524.87	A
		0.0865	1	25.00	U
	TOTAL POUNDS OF THIS CHEMICAL 131,387.7153				
	GLYPHOSATE, MONOAMMONIUM SALT	41.5557	9	79.00	A
	GLYPHOSATE, POTASSIUM SALT	76,315.1285	2,433	72,492.49	A
	GLYPHOSATE-TRIMESIUM	628.3775	36	1,346.92	A
	HALOSULFURON-METHYL	6.6939	15	316.53	A
	HEPTAMETHYLTRISILOXANE-1,3-PROPANEDIOL ETHER, ETHOXYLATED PROPOXYLATED	4.2695	7	83.00	A
	HEXYTHIAZOX	2,020.8292	358	12,673.34	A
	HYDROTREATED PARAFFINIC SOLVENT	2,153.6283	329	5,496.90	A
	2-(3-HYDROXYPROPYL)-HEPTA-METHYL TRISILOXANE, ETHOXYLATED, ACETATE	4,516.0381	942	32,340.18	A
	ISOOCTYL PHTHALATE	194.0730	27	862.00	A
	ISOPARAFFINIC HYDROCARBONS	41.9717	2	127.50	A
	ISOPROPYL ALCOHOL	3,396.7899	2,858	82,435.81	A
	ISOPROPYLAMINE DODECYLBENZENE SULFONATE	35.8364	525	14,851.80	A
	KAOLIN	467,923.3769	412	13,353.45	A
	KEROSENE	39.9725	60	2,436.06	A
	LAMBDA-CYHALOTHRIN	606.7149	539	18,744.15	A
	LAURIC ACID	91.1028	102	2,879.80	A
	LAURYL ALCOHOL	3.0336	8	130.00	A
	LECITHIN	107.1673	43	780.00	A
	LIGNIN SULFONIC ACID, ZINC, MANGANESE & IRON SALTS	14.0006	1	30.00	A
	LIME-SULFUR	0.5671	1	0.12	A
	LIMONENE	408.3707	282	6,234.48	A
	MAGNESIUM PHOSPHIDE	161.1084		4,191.74	T
	MALATHION	28,700.6066	290	6,187.38	A
		0.5509	1	8.00	U
	TOTAL POUNDS OF THIS CHEMICAL 28,701.1575				
	MANEB	248,136.2747	4,070	144,628.77	A
	MANGANESE SULFATE	16.5081	16	425.50	A

Commodity	Chemical	Pounds Applied	Agricultural Applications	Amount Treated	Unit Type
WALNUT					
	MEFENOXAM	69.9456	14	509.86	A
	MEFENOXAM, OTHER RELATED	0.4743	6	190.61	A
	META-CRESOL	0.0695	1	30.00	A
		0.0347	1	12.00	U
	TOTAL POUNDS OF THIS CHEMICAL 0.1042				
	METALAXYL	0.7537	1	1.00	A
	METHIDATHION	1,990.0727	47	1,309.00	A
	METHOXYFENOZIDE	6,592.5302	635	23,484.96	A
	METHYLATED SILICA	0.0245	6	91.00	A
	METHYLATED SOYBEAN OIL	5,609.6030	446	17,716.57	A
		3.0906	1	12.00	U
	TOTAL POUNDS OF THIS CHEMICAL 5,612.6936				
	METHYL BROMIDE	154,398.7382	236	8,940.68	A
		23,221.4062	86	2,029,101.33	U
		7,963.2500		2,573,329.00	C
		6,160.0746		18,953.05	T
		3,107.0000		1,133,305.00	S
		1,302.4000		6,376,600.00	P
		24.0000		100.00	K
	TOTAL POUNDS OF THIS CHEMICAL 196,176.8690				
	METHYL CELLULOSE	13.3843	4	180.00	A
	METHYL PARATHION	83,749.1553	1,415	49,269.40	A
	METHYL PARATHION, OTHER RELATED	4,407.8503	1,415	49,269.40	A
	METHYL SILICONE RESINS	184.9955	47	1,536.00	A
	MINERAL OIL	80,056.3698	425	11,337.09	A
	MODIFIED PHTHALIC GLYCEROL ALKYD RESIN	2,621.9049	128	5,206.50	A
	MOLASSES	930.1528	196	3,754.25	A
	MORPHOLINE	89.7836	31	1,042.00	A
	MSMA	36.6868	6	152.43	A
	MYRISTYL ALCOHOL	0.6128	8	130.00	A
	MYROTHECIUM VERRUCARIA, DRIED FERMENTATION SOLIDS & SOLUBLES, STRAIN AARC-0255	3,028.1551	16	290.50	A
	NALED	8,388.7034	218	7,981.80	A
	NAPROPAMIDE	114.6500	2	45.26	A
	NONANOIC ACID	1.0684	1	0.20	A
	NONANOIC ACID, OTHER RELATED	0.0562	1	0.20	A
	4-NONYLPHENOL, FORMALDEHYDE RESIN, PROPOXYLATED	2,319.4923	555	20,401.66	A
	ALPHA-(PARA-NONYLPHENYL)-OMEGA-HYDROXYPOLY(OXYETHYLENE)	27,744.7573	4,551	146,456.82	A
	ALPHA-(PARA-NONYLPHENYL)-OMEGA-HYDROXYPOLY(OXYETHYLENE), BRANCHED	289.8307	225	6,115.75	A
		0.1636	1	12.00	U
	TOTAL POUNDS OF THIS CHEMICAL 289.9943				
	ALPHA-(PARA-NONYLPHENYL)-OMEGA-HYDROXYPOLY(OXYETHYLENE), PHOSPHATE ESTER	1,155.4260	166	4,888.50	A
	ALPHA-(PARA-NONYLPHENYL)-OMEGA-HYDROXYPOLY (OXYETHYLENE) SULFATE, AMMONIUM SALT	14.3035	116	3,184.25	A
	NORFLURAZON	3,389.9956	97	3,297.54	A
	ALPHA-OCTYLPHENYL-OMEGA-HYDROXYPOLY(OXYETHYLENE)	7,802.4084	1,073	28,239.72	A
	OLEIC ACID	1,025.3616	716	19,784.13	A
	OLEIC ACID, METHYL ESTER	2,336.2096	251	8,634.88	A
	ORCHEX 796 OIL	3,163.2981	191	5,723.40	A
	ORGANO/MODIFIED POLYSILOXANE	1.9179	145	7,159.46	A
	ORGANOSILICONE, POLY OXYALKYLENE ETHER COPOLYMER	15.0221	15	378.60	A
	ORYZALIN	22,302.3029	650	13,649.70	A
	OXYDEMETON-METHYL	83.3000	3	80.00	A
	OXYFLUORFEN	36,074.1606	4,322	118,664.07	A
		8.4566	2	13.00	U
	TOTAL POUNDS OF THIS CHEMICAL 36,082.6172				
	PARAQUAT DICHLORIDE	32,368.3023	1,715	48,506.90	A
		5.6082	2	13.00	U
	TOTAL POUNDS OF THIS CHEMICAL 32,373.9105				
	PARATHION	3.9092	1	60.00	A
	PENDIMETHALIN	20,817.4406	416	12,722.34	A
	PERMETHRIN	3,280.1038	260	13,064.11	A
	PETROLEUM DISTILLATES	1,102.5331	111	3,789.74	A
	PETROLEUM DISTILLATES, ALIPHATIC	1,012.3056	205	2,737.30	A
	PETROLEUM DISTILLATES, AROMATIC	34.3446	7	115.00	A
	PETROLEUM DISTILLATES, REFINED	1,815.5290	2	138.00	A

Commodity	Chemical	Pounds Applied	Agricultural Applications	Amount Treated	Unit Type
WALNUT					
	PETROLEUM HYDROCARBONS	73.5239	2	120.00	A
	PETROLEUM NAPHTHENIC OILS	11.7862	1	19.00	A
	PETROLEUM OIL, PARAFFIN BASED	8,006.8159	685	19,612.05	A
	PETROLEUM OIL, UNCLASSIFIED	90,881.0927	267	10,284.31	A
		14.1174	1	12.00	U
	TOTAL POUNDS OF THIS CHEMICAL 90,895.2101				
	PHOSMET	55,424.8061	446	13,646.42	A
	PHOSPHAMIDON	23.3455	2	25.00	A
	PHOSPHAMIDON, OTHER RELATED	0.7730	2	25.00	A
	PHOSPHINE	507.9195		782,932.00	U
		58.3800		840,450.00	C
		37.5400		7,135.50	T
	TOTAL POUNDS OF THIS CHEMICAL 603.8395				
	PHOSPHORIC ACID	6,396.5848	1,892	62,041.93	A
	BETA-PINENE POLYMER	1,628.2900	98	3,836.00	A
	POLYACRYLAMIDE, POLYETHYLENE GLYCOL MIXTURE	3.1659	12	432.40	A
	POLYACRYLAMIDE POLYMER	4.6412	12	414.60	A
	POLYACRYLIC POLYMER	158.8474	458	15,815.49	A
	POLYALKENE OXIDE MODIFIED HEPTAMETHYL TRISILOXANE	732.1506	248	12,797.94	A
	POLYALKYLENEOXIDE MODIFIED POLYDIMETHYL-SILOXANE	17.4484	5	245.60	A
	POLYBUTENES	388.4574	139	5,415.23	A
	POLYETHER MODIFIED POLYSILOXANE	3.6540	2	40.00	A
	POLYETHYLENE GLYCOL	106.7526	49	1,034.30	A
	POLYETHYLENE GLYCOL DIACETATE	89.7733	651	22,249.15	A
	POLYETHYLENE GLYCOL MONO(3-(TETRAMETHYL-1-(TRIMETHYLSILOXY)DISILOXANYL)PROPYL)ETHER	823.2942	141	6,445.10	A
	POLY-I-PARA-MENTHENE	15,292.4140	1,390	42,048.22	A
	POLYMERIZED ACRYLIC ACID	7.0709	1	60.00	A
	POLYMERIZED PINENE	27.5963	3	82.00	A
	POLYOXYETHYLENE DIOLEATE	0.3130	15	378.60	A
	POLYOXYETHYLENE POLYOXYPROPYLENE	4,237.3807	840	28,238.79	A
	POLY(OXYETHYLENE) POLY(OXYPROPYLENE) GLYCOL MONOALLYL ETHER	16.5111	2	19.00	A
	POLYOXYETHYLENE SORBITOL, MIXED ETHER ESTER	1,030.5889	44	1,576.00	A
	POLYOXYETHYLENE SORBITAN MIXED FATTY ACID ESTERS	455.6964	116	3,184.25	A
	POLYOXYETHYLENE SORBITAN MONOOLEATE	65.6182	245	8,639.82	A
	POLYOXYETHYLENE SORBITAN TRIOLEATE	432.0013	246	8,651.82	A
	POLYSACCHARIDE POLYMER	0.3438	6	260.60	A
	POLYSILOXANE	5.5309	36	773.00	A
	POTASH SOAP	59.5177	2	48.00	A
	POTASSIUM HYDROXIDE	4.6634	28	482.00	A
	POTASSIUM PHOSPHITE	76.5916	2	32.00	A
	PROMETON	4.9480	3	168.00	A
	PROPARGITE	136,357.8511	1,956	64,673.47	A
	PROPIONIC ACID	103.6336	45	818.00	A
	PROPYLENE GLYCOL	3,592.7314	1,283	36,593.18	A
	PROPYLENE GLYCOL, METHYL ETHER	26.8215	26	815.25	A
	PROPYLENE OXIDE	42,195.4931		1,905,940.20	U
		2,526.2687		781,200.00	S
		3.2370	1	2.00	A
	TOTAL POUNDS OF THIS CHEMICAL 44,724.9988				
	PYRACLOSTROBIN	57.6360	22	559.00	A
	PYRETHRINS	1.6094	1	58.00	A
	PYRIDABEN	366.7223	29	1,710.91	A
	PYRIPROXYFEN	301.0926	93	3,770.08	A
	SETHOXYDIM	254.0165	43	1,034.90	A
	SILICONE DEFOAMER	130.6401	659	18,242.94	A
	SIMAZINE	49,644.5612	1,336	34,700.54	A
	SODIUM CACODYLATE	3.4726	2	121.00	A
	SODIUM DIISOOCTYLSULFOSUCCINATE	27.3857	31	1,042.00	A
	SODIUM DIOCTYLSULFOSUCCINATE	1,226.2410	414	11,608.88	A
	SODIUM DODECYLBENZENE SULFONATE	2.1540	5	265.00	A
	SODIUM NITRATE	16.8938	2	73.00	A
	SODIUM POLYACRYLATE	20.2085	104	2,533.00	A
	SODIUM TETRATHIOCARBONATE	200.2599	14	365.75	A
	SODIUM XYLENE SULFONATE	142.0109	206	6,787.04	A
	SORBITAN FATTY ACID ESTERS	99.4693	116	3,184.25	A
	SORBITAN TRIOLEATE	0.0139	1	12.00	A

Commodity	Chemical		Pounds Applied	Agricultural Applications	Amount Treated	Unit Type
WALNUT						
	SORBITOL		24.6177	5	265.00	A
	SOYBEAN FATTY ACIDS, DIMETHYLAMINE SALT		0.1419	1	50.00	A
	SOYBEAN OIL		89.0894	3	12.50	A
	SPINOSAD		213.7438	1,163	22,283.60	A
	STRYCHNINE		17.3114	82	2,362.85	A
	STYRENE BUTADIENE COPOLYMER		7.6218	5	79.00	A
	SUGAR		1.8041	4	37.00	A
	SULFUR		3,697.4716	28	985.80	A
	SULFURYL FLUORIDE		175.6480		624.00	U
	SYNTHETIC VEGETABLE GUMS		621.1831	196	3,754.25	A
	TALL OIL		357.4809	294	8,811.95	A
			0.2727	1	12.00	U
	TOTAL POUNDS OF THIS CHEMICAL	357.7536				
	TALL OIL FATTY ACIDS		797.8962	612	13,546.45	A
	TEBUFENOZIDE		1,011.2341	99	2,930.30	A
	1080		0.0001	1	14.00	A
	ALPHA-[PARA-(1,1,3,3-TETRAMETHYLBUTYL)PHENYL]-OMEGA -HYDROXYPOLY(OXYETHYLENE)		2,304.1605	373	11,615.69	A
	TETRAPOTASSIUM PYROPHOSPHATE		71.0055	206	6,787.04	A
	THIAZOPYR		55.4537	4	108.00	A
	TRICLOPYR, BUTOXYETHYL ESTER		5.2216	1	5.16	A
	TRIETHANOLAMINE		181.0639	206	6,787.04	A
	TRIFLOXYSTROBIN		1.5000	1	12.00	A
	TRIFLURALIN		879.8065	9	385.50	A
	ALPHA-2,6,8-TRIMETHYL-4-NONYLOXY-OMEGA-HYDROXYPOLY (OXYETHYLENE)		273.6414	89	4,469.80	A
	TRISODIUM PHOSPHATE		369.2603	344	9,371.35	A
	ALPHA-UNDECYL-OMEGA-HYDROXYPOLY(OXYETHYLENE)		267.5951	84	2,079.32	A
	UREA		845.5303	206	9,324.46	A
	UREA DIHYDROGEN SULFATE		1.3952	2	27.50	A
	VANILLIN		0.1673	4	37.00	A
	VINYL POLYMER		30.7780	327	8,147.32	A
	XYLENE		6.5915	3	102.00	A
	XYLENE RANGE AROMATIC SOLVENT		1,831.3304	153	4,781.07	A
	2,4-XYLENOL		0.0690	1	30.00	A
			0.0345	1	12.00	U
	TOTAL POUNDS OF THIS CHEMICAL	0.1035				
	ZINC CHLORIDE		52.4700	1	27.00	A
	ZINC PHOSPHIDE		11.9900	16	415.90	A
	ZINC SULFATE		102.0588	30	995.50	A
	UNKNOWN			1	10.00	A
	Site Total		3,550,841.3023	63,345		
WATER (INDUSTRLIAL)						
	ACID BLUE 9, DIAMMONIUM SALT		87.2386		35.00	A
	ALKYL (60%C14, 30%C16, 5%C12, 5%C18) DIMETHYLBENZYL AMMONIUM CHLORIDE		1.6000		3.00	U
	ALKYL (95%C14, 3%C12, 2%C16) DIMETHYL BENZYL AMMONIUM CHLORIDE		1,026.9620		22.00	U
	ALKYL (68%C12, 32%C14) DIMETHYLETHYLBENZYL AMMONIUM CHLORIDE		1.6000		3.00	U
	ALKYL(42%C12, 26%C18, 15%C14, 8%C16, 5%C10, 4%C8)1, 3-PROPYLENEDIAMINE		8,867.0994		11.00	U
	BROMINE CHLORIDE		2,054.6764		319.00	U
			1,105.2204		98.00	A
	TOTAL POUNDS OF THIS CHEMICAL	3,159.8968				
	1-BROMO-3-CHLORO-5,5-DIMETHYL HYDANTOIN		3,033.1655		419.00	U
			1,651.2440		235.00	A
	TOTAL POUNDS OF THIS CHEMICAL	4,684.4095				
	CALCIUM HYPOCHLORITE		162.5000		18.00	A
	5-CHLORO-2-METHYL-4-ISOTHIAZOLIN-3-ONE		169.9529		185.00	U
			15.0596		49.00	A
	TOTAL POUNDS OF THIS CHEMICAL	185.0125				
	COPPER ETHANOLAMINE COMPLEXES, MIXED		130.3039		222.00	A
	COPPER SULFATE (PENTAHYDRATE)		376.2000		79.00	A

Commodity Chemical		Pounds Applied	Agricultural Applications	Amount Treated	Unit Type
WATER (INDUSTRLIAL)					
2,2-DIBROMO-3-NITRILOPROPIONAMIDE		391.4062		37.00	U
		85.5791		4.00	A
TOTAL POUNDS OF THIS CHEMICAL	476.9853				
DICHLOBENIL		251.2551		31,045.00	S
		4.8339		200.00	C
TOTAL POUNDS OF THIS CHEMICAL	256.0890				
1,3-DICHLORO-5,5-DIMETHYLHYDANTOIN		555.6836		155.00	U
		171.3797		73.00	A
TOTAL POUNDS OF THIS CHEMICAL	727.0633				
1,3-DICHLORO-5-ETHYL-5-METHYLHYDANTOIN		214.9725		155.00	U
		66.3002		73.00	A
TOTAL POUNDS OF THIS CHEMICAL	281.2727				
DIQUAT DIBROMIDE		0.0054		0.25	A
GLUTARALDEHYDE		19,958.8609		1,164.00	U
		2,283.4546		168.00	A
TOTAL POUNDS OF THIS CHEMICAL	22,242.3155				
GLYPHOSATE, MONOAMMONIUM SALT		0.1374		0.25	A
HYDROGEN CHLORIDE		51.5800		4.00	A
1-(2-HYDROXYETHYL)-2-ALKYL-2-IMIDAZOLINE, ALKYL DERIVED FROM TALL OIL FATTY ACIDS		38.3180		2.00	U
METAM-SODIUM		150.7530		31,045.00	S
		2.9003		200.00	C
TOTAL POUNDS OF THIS CHEMICAL	153.6533				
2-METHYL-4-ISOTHIAZOLIN-3-ONE		59.7130		185.00	U
		5.2912		49.00	A
TOTAL POUNDS OF THIS CHEMICAL	65.0042				
NABAM		6,250.0240		6.00	U
POLY(OXYETHYLENE) (DIMETHYLIMINO) ETHYLENE (DIMETHYLIMINO) ETHYLENE DICHLORIDE		37.9473		16.00	U
SODIUM BROMIDE		14,369.8913		180.00	U
		244.3255		30.00	A
		44.8468			
TOTAL POUNDS OF THIS CHEMICAL	14,659.0636				
SODIUM DICHLORO-S-TRIAZINETRIONE		68.6029		43.00	U
		12.4600		14.00	A
TOTAL POUNDS OF THIS CHEMICAL	81.0629				
SODIUM DICHLORO-S-TRIAZINETRIONE DIHYDRATE		613.8000		213.00	U
		319.7700		122.00	A
TOTAL POUNDS OF THIS CHEMICAL	933.5700				
SODIUM DIMETHYL DITHIO CARBAMATE		6,250.0240		6.00	U
SODIUM HYPOCHLORITE		11,819.7904		105.25	U
		265.3997		96.20	A
		30.9020			
TOTAL POUNDS OF THIS CHEMICAL	12,116.0921				
TARTRAZINE		8.8235		35.00	A
TERBUTHYLAZINE		1.1218		4.00	U
		0.7591		4.00	A
TOTAL POUNDS OF THIS CHEMICAL	1.8809				
TRICHLORO-S-TRIAZINETRIONE		32,338.1184		28.00	U
Site Total		115,651.8535			
WATER AREA					
ACID BLUE 9, DIAMMONIUM SALT		934.2726	6	871.62	A
		8.9965		368,652.00	U
		4.3619		35,700.00	S
TOTAL POUNDS OF THIS CHEMICAL	947.6310				
ACROLEIN		11,213.6749		3,002.00	C
		6,796.0115		276.50	U
		3,893.6185		207,781.20	K
		1,541.6289			
TOTAL POUNDS OF THIS CHEMICAL	23,444.9338				
ALKYLAMINO-3-AMINOPROPANE HYDROXYACETATE, ALKYL DERIVED FROM COCONUT OIL FATTY ACIDS		475.5904			
ALKYL (50%C14, 40%C12, 10%C16) DIMETHYLBENZYL AMMONIUM CHLORIDE		48.7005		1.00	U

Commodity	Chemical	Pounds Applied	Agricultural Applications	Amount Treated	Unit Type
WATER AREA					
	ALPHA-ALKYL (C9-C11)-OMEGA-HYDROXYPOLY(OXYETHYLENE)	5.6368		30.00	U
		0.2818		3.00	A
	TOTAL POUNDS OF THIS CHEMICAL 5.9186				
	AMMONIUM NITRATE	0.7273		30.00	U
		0.0364		3.00	A
	TOTAL POUNDS OF THIS CHEMICAL 0.7637				
	AMMONIUM SULFATE	18.0015		30.00	U
		0.9001		3.00	A
	TOTAL POUNDS OF THIS CHEMICAL 18.9016				
	BACILLUS THURINGIENSIS, SUBSP. ISRAELENSIS, STRAIN AM 65-52	0.5040		16.80	A
	BENZOIC ACID	0.5794	2	32.52	A
		0.4971		47.00	U
	TOTAL POUNDS OF THIS CHEMICAL 1.0765				
	N,N-BIS-(2-OMEGA-HYDROXYPOLY(OXYETHYLENE)ETHYL) ALKYLAMINE, ALKYL DERIVED FROM TALLOW FATTY ACIDS	1.1397	1	8.00	A
	BROMADIOLONE	0.0006		1.00	U
	BROMINE CHLORIDE	18.4753		3.00	U
	1-BROMO-3-CHLORO-5,5-DIMETHYL HYDANTOIN	300.0000		1.00	U
		180.0000		1.00	A
	TOTAL POUNDS OF THIS CHEMICAL 480.0000				
	BUTYL ALCOHOL	4.2965	4	67.92	A
		0.3494		17.00	U
	TOTAL POUNDS OF THIS CHEMICAL 4.6459				
	CALCIUM HYPOCHLORITE	7,828.1600		71.00	U
		2,005.2800		138.00	A
		156.4000			
	TOTAL POUNDS OF THIS CHEMICAL 9,989.8400				
	5-CHLORO-2-METHYL-4-ISOTHIAZOLIN-3-ONE	0.0049		1.00	U
	COPPER CARBONATE, BASIC	3,466.0055			
		845.6116	32	349.07	A
	TOTAL POUNDS OF THIS CHEMICAL 4,311.6171				
	COPPER ETHANOLAMINE COMPLEXES, MIXED	1,937.0102	4	11,371.61	A
		378.2194			
		115.2180		243.00	C
		80.1091	2	31.33	U
		5.6980		7,104.00	S
	TOTAL POUNDS OF THIS CHEMICAL 2,516.2547				
	COPPER ETHYLENEDIAMINE COMPLEX	44.3089	1	17.00	A
	COPPER SULFATE (BASIC)	595.8784		187.00	U
		459.2803		395.00	A
		7.4361		6,500.00	S
	TOTAL POUNDS OF THIS CHEMICAL 1,062.5948				
	COPPER SULFATE (PENTAHYDRATE)	94,962.3168		114,157.43	U
		74,877.0879	46	10,206.53	A
		19,899.0000		157,641.80	C
		16,731.8658		1,519,894.52	K
		4,150.0800			
	TOTAL POUNDS OF THIS CHEMICAL 210,620.3505				
	2,4-D, DIMETHYLAMINE SALT	226.7760	1	86.40	A
		9.7408			
		4.0088		3.52	U
	TOTAL POUNDS OF THIS CHEMICAL 240.5256				
	2,2-DIBROMO-3-NITRILOPROPIONAMIDE	4.4000		1.00	U
	1,3-DICHLORO-5,5-DIMETHYLHYDANTOIN	137.0000		1.00	U
		82.2000		1.00	A
	TOTAL POUNDS OF THIS CHEMICAL 219.2000				
	1,3-DICHLORO-5-ETHYL-5-METHYLHYDANTOIN	53.0000		1.00	U
		31.8000		1.00	A
	TOTAL POUNDS OF THIS CHEMICAL 84.8000				
	DIDECYL DIMETHYL AMMONIUM CHLORIDE	0.0032		1.00	U
	DIMETHYL ALKYL TERTIARY AMINES	0.6310	2	32.52	A
		0.5414		47.00	U
	TOTAL POUNDS OF THIS CHEMICAL 1.1724				
	DIMETHYLPOLYSILOXANE	0.0483	4	67.92	A
		0.0039		17.00	U
	TOTAL POUNDS OF THIS CHEMICAL 0.0522				

Commodity Chemical		Pounds Applied	Agricultural Applications	Amount Treated	Unit Type
WATER AREA					
DIQUAT DIBROMIDE		4,903.8437	60	1,069.49	A
		20.6249		2.00	U
		3.7291		21,755.00	S
TOTAL POUNDS OF THIS CHEMICAL	4,928.1977				
DIURON		208.0000		89.00	A
ENDOTHALL, DIPOTASSIUM SALT		216.9531		35.19	A
		0.7932		8,168.00	S
TOTAL POUNDS OF THIS CHEMICAL	217.7463				
ENDOTHALL, MONO [N,N-DIMETHYL ALKYLAMINE] SALT		548.6893		118.00	A
FATTY ACIDS, METHYL ESTERS		4.2548	1	8.00	A
FATTY ACIDS, MIXED		3.2487		10.00	A
FATTY ACIDS, C16-C18 AND C18-UNSATURATED, METHYL ESTERS		0.9110		17.50	A
FLURIDONE		432.2036	2	1,004.33	A
		63.9251			
		0.6242		1.00	U
TOTAL POUNDS OF THIS CHEMICAL	496.7529				
GLUTARALDEHYDE		75.7784		13.00	U
		21.1678		1.00	A
TOTAL POUNDS OF THIS CHEMICAL	96.9462				
GLYPHOSATE, DIAMMONIUM SALT		1.1715		6.00	A
GLYPHOSATE, ISOPROPYLAMINE SALT		1,942.0159	33	853.38	A
		592.6293		53.00	U
		216.9065		35.00	C
		1.3557		13,936.00	S
TOTAL POUNDS OF THIS CHEMICAL	2,752.9074				
HYDROGEN CHLORIDE		27.3071		9.00	A
2-(3-HYDROXYPROPYL)-HEPTA-METHYL TRISILOXANE, ETHOXYLATED, ACETATE		3.6528		30.00	U
IMAZAPYR, ISOPROPYLAMINE SALT		0.6384	1	15.00	A
IMIDACLOPRID		0.0250		1.00	U
ISOPROPYL ALCOHOL		0.3813		5.00	A
ISOPROPYLAMINE DODECYLBENZENE SULFONATE		0.4458	1	63.65	A
		0.0420			
		0.0158		3.52	U
TOTAL POUNDS OF THIS CHEMICAL	0.5036				
KEROSENE		1.1220	2	32.52	A
		0.9627		47.00	U
TOTAL POUNDS OF THIS CHEMICAL	2.0847				
LIMONENE		4.5549		17.50	A
METHYLATED SOYBEAN OIL		39.6265	3	92.52	A
		18.3897		47.00	U
TOTAL POUNDS OF THIS CHEMICAL	58.0162				
2-METHYL-4-ISOTHIAZOLIN-3-ONE		0.0015		1.00	U
MUSCALURE		0.0050		1.00	U
4-NONYLPHENOL, FORMALDEHYDE RESIN, PROPOXYLATED		1.4436	1	8.00	A
ALPHA-(PARA-NONYLPHENYL)-OMEGA-HYDROXYPOLY(OXYETHYLENE)		59.5993	5	142.92	A
		3.1404		17.00	U
TOTAL POUNDS OF THIS CHEMICAL	62.7397				
ALPHA-(PARA-NONYLPHENYL)-OMEGA-HYDROXYPOLY(OXYETHYLENE), PHOSPHATE ESTER		0.1990	1	0.10	A
ALPHA-(PARA-NONYLPHENYL)-OMEGA-HYDROXYPOLY (OXYETHYLENE) SULFATE, AMMONIUM SALT		0.1831		25.75	A
OLEIC ACID, METHYL ESTER		10.9584		30.00	U
PETROLEUM OIL, PARAFFIN BASED		110.5319	1	89.40	A
		6.8424			
		2.5659		3.52	U
TOTAL POUNDS OF THIS CHEMICAL	119.9402				
POLYACRYLAMIDE POLYMER		0.5491		97.00	A
POLYALKENE OXIDE MODIFIED HEPTAMETHYL TRISILOXANE		0.9096	1	60.00	A
POLYBUTENES		0.7598	1	8.00	A
POLY(OXYETHYLENE) (DIMETHYLIMINO) ETHYLENE (DIMETHYLIMINO) ETHYLENE DICHLORIDE		2.8739		1.00	U
		1.3370		3.00	A
TOTAL POUNDS OF THIS CHEMICAL	4.2109				
POLYOXYETHYLENE SORBITAN MIXED FATTY ACID ESTERS		5.8577		25.75	A

Commodity	Chemical		Pounds Applied	Agricultural Applications	Amount Treated	Unit Type
WATER AREA						
	POLYOXYETHYLENE SORBITAN MONOOLEATE		1.7831	1	63.65	A
			0.1682			
			0.0631		3.52	U
	TOTAL POUNDS OF THIS CHEMICAL	2.0144				
	POLYOXYETHYLENE SORBITAN TRIOLEATE		11.7389	1	63.65	A
			1.1072			
			0.4152		3.52	U
	TOTAL POUNDS OF THIS CHEMICAL	13.2613				
	SODIUM BROMIDE		1,273.6689		19.00	U
	SODIUM CARBONATE PEROXYHYDRATE		14.4500		1.00	A
	SODIUM DICHLORO-S-TRIAZINETRIONE		10.6800		6.00	U
	SODIUM HYPOCHLORITE		594.3382		301.65	A
			222.0261		23.00	U
	TOTAL POUNDS OF THIS CHEMICAL	816.3643				
	SORBITAN FATTY ACID ESTERS		1.2814		25.75	A
	TALL OIL FATTY ACIDS		0.1004		5.00	A
	TARTRAZINE		94.4454	6	871.62	A
			0.9099		368,652.00	U
			0.4412		35,700.00	S
	TOTAL POUNDS OF THIS CHEMICAL	95.7965				
	TRICHLORFON		0.1250		5,000.00	U
	TRICHLORO-S-TRIAZINETRIONE		10.8900		50.00	A
	2,4,5-TRICHLOROPHENOL		415.1980			
	TRICLOPYR, TRIETHYLAMINE SALT		1,055.0025	2	127.91	A
			1.0542		2.00	U
	TOTAL POUNDS OF THIS CHEMICAL	1,056.0567				
	ALPHA-UNDECYL-OMEGA-HYDROXYPOLY(OXYETHYLENE)		0.6073		17.50	A
	Site Total		267,817.6475	200		
WATER FILTER						
	CALCIUM HYPOCHLORITE		333.8800		30.00	U
	COPPER ETHANOLAMINE COMPLEXES, MIXED		9.2588		12.00	A
	COPPER SULFATE (PENTAHYDRATE)		356.6137		641.00	U
	HYDROGEN CHLORIDE		12.1365		16.00	U
	SODIUM CARBONATE		0.1250		2.00	U
	SODIUM HYPOCHLORITE		120.9516		30.00	U
	TRICHLORO-S-TRIAZINETRIONE		2.9391		15.00	U
	Site Total		835.9047			
WATERCRESS						
	AZADIRACHTIN		0.2320	2	5.50	A
			0.0019	6	1,200.00	S
	TOTAL POUNDS OF THIS CHEMICAL	0.2339				
	BACILLUS PUMILUS, STRAIN QST 2808		2.9619	29	39.25	A
	BEAUVERIA BASSIANA STRAIN GHA		0.2207	1	1.00	A
	GLYPHOSATE, POTASSIUM SALT		0.1725	1	0.20	A
	HYDROGEN PEROXIDE		16.9439	6	72,250.00	S
	MALATHION		638.2692	137	549.10	A
	POTASSIUM BICARBONATE		0.6342	5	7,500.00	S
	QST 713 STRAIN OF DRIED BACILLUS SUBTILIS		4.5124	21	29.75	A
	SPINOSAD		6.0391	16	42.00	A
	Site Total		669.9878	224		
WATERMELON						
	ABAMECTIN		105.7461	273	11,100.64	A
			3.2458	1	783.00	U
	TOTAL POUNDS OF THIS CHEMICAL	108.9919				
	ALCOHOLS, C4-C12, NORMAL		1.5512	7	352.90	A
	ALPHA-ALKYLARYL-OMEGA-HYDROXYPOLY(OXYETHYLENE)		489.4939	27	1,958.80	A
	ALPHA-ALKYL (C9-C11)-OMEGA-HYDROXYPOLY(OXYETHYLENE)		32.4159	8	497.50	A
	ALPHA-ALKYL (C10-C14)-OMEGA-HYDROXYPOLY(OXYETHYLENE)		11.5004	9	230.00	A
	ALPHA-ALKYL (C12-C16)-OMEGA-HYDROXYPOLY(OXYETHYLENE)		1.4290	9	230.00	A
	ALPHA-PINENE BETA-PINENE COPOLYMER		13.8920	1	68.00	A
	ALPHA-ALKYL (C12-C14)-OMEGA-HYDROXYPOLY(OXYETHYLENE)		54.1625	23	555.00	A
	ALPHA-ALKYLPHENYL-OMEGA-HYDROXYPOLY(OXYETHYLENE)		4.2283	3	5.92	A

Commodity	Chemical	Pounds Applied	Agricultural Applications	Amount Treated	Unit Type
WATERMELON					
	ALKYL (C8,C10) POLYGLYCOSIDE	1.2996	1	1.00	A
	ALMOND, BITTER	0.0033	1	25.00	A
	AMMONIUM SULFATE	42.0895	5	284.30	A
	AZADIRACHTIN	2.4688	5	124.03	A
	AZOXYSTROBIN	91.5907	10	403.12	A
	BACILLUS PUMILUS, STRAIN QST 2808	78.5869	19	846.20	A
	BACILLUS THURINGIENSIS (BERLINER), SUBSP. AIZAWAI, GC-91 PROTEIN	362.5638	39	2,524.18	A
	BACILLUS THURINGIENSIS, SUBSP. AIZAWAI, STRAIN ABTS-1857	1,405.2960	23	1,382.90	A
	BACILLUS THURINGIENSIS, SUBSP. AIZAWAI, STRAIN SD-1372, LEPIDOPTERAN ACTIVE TOXIN(S)	21.4168	9	207.89	A
	BACILLUS THURINGIENSIS (BERLINER), SUBSP. KURSTAKI, SEROTYPE 3A,3B	18.1120	7	385.00	A
	BACILLUS THURINGIENSIS, SUBSP. KURSTAKI, STRAIN ABTS-351, FERMENTATION SOLIDS AND SOLUBLES	826.7400	31	1,516.00	A
	BACILLUS THURINGIENSIS, SUBSP. KURSTAKI, STRAIN HD-1	48.3070	10	526.00	A
	BACILLUS THURINGIENSIS SUBSPECIES KURSTAKI, GENETICALLY ENGINEERED STRAIN EG7841 LEPIDOPTERAN ACTIVE TOXIN	13.5000	1	60.00	A
	BACILLUS THURINGIENSIS (BERLINER), SUBSP. KURSTAKI, STRAIN SA-11	1,045.9708	113	5,160.37	A
	BACILLUS THURINGIENSIS (BERLINER), SUBSP. KURSTAKI STRAIN SA-12	1.8000	1	10.00	A
	BENSULIDE	1,075.6152	17	281.41	A
	BENZOIC ACID	0.3347	1	34.00	A
	BIFENAZATE	284.9500	12	569.90	A
	BIFENTHRIN	510.9072	190	5,930.03	A
	N,N-BIS-(2-OMEGA-HYDROXYPOLY(OXYETHYLENE)ETHYL) ALKYLAMINE, ALKYL DERIVED FROM TALLOW FATTY ACIDS	63.5080	20	1,238.53	A
	BOSCALID	832.4773	70	2,334.04	A
	BUPROFEZIN	71.9930	7	232.20	A
	BUTYL ALCOHOL	6.4944	17	265.18	A
	ALPHA-(PARA-TERT-BUTYLPHENYL)-OMEGA-HYDROXYPOLY (OXYETHYLENE) PHOSPHATE	17.1350	18	521.30	A
	CALCIUM CHLORIDE	11.9253	9	290.00	A
	CARBARYL	70.2929	8	311.12	A
	CARBO METHOXY ETHER CELLULOSE, SODIUM SALT	0.6090	1	25.00	A
	CHLOROPICRIN	35,625.0392	16	848.60	A
	CHLOROTHALONIL	544.5996	14	284.65	A
	CITRIC ACID	44.1415	22	749.30	A
	CLARIFIED HYDROPHOBIC EXTRACT OF NEEM OIL	168.8550	6	142.50	A
	CLETHODIM	20.4311	7	194.00	A
	COCONUT DIETHANOLAMIDE	5.4036	26	893.50	A
	COCONUT IMIDAZOLINE SODIUM CARBOXYLATE	0.0591	1	22.00	A
	COPPER HYDROXIDE	129.2548	4	232.00	A
	COTTONSEED OIL	528.2968	15	594.90	A
	CRYOLITE	4,680.0000	14	505.00	A
	CYFLUTHRIN	5.7000	3	180.00	A
	CYROMAZINE	36.4725	4	292.50	A
	DIAZINON	2,627.8355	40	1,055.59	A
	1,3-DICHLOROPROPENE	64,129.0391	16	848.60	A
	DICOFOL	879.4380	38	1,528.32	A
	DIETHYLENE GLYCOL	187.6406	43	2,286.98	A
	DIMETHOATE	364.6376	16	1,076.50	A
	DIMETHOMORPH	97.0000	9	506.70	A
	DIMETHYL ALKYL TERTIARY AMINES	0.3645	1	34.00	A
	DIMETHYLPOLYSILOXANE	457.3724	191	7,946.26	A
	DIMETHYL SILICONE FLUID EMULSION	0.0215	3	7.95	A
	DIOCTYL PHTHALATE	1.2947	1	50.00	A
	DODECYLBENZENE SULFONIC ACID	23.4158	26	893.50	A
	ALPHA-(PARA-DODECYLPHENYL)-OMEGA-HYDROXYPOLY(OXYETHYLENE)	35.1059	9	565.50	A
	EDTA, SODIUM SALT	0.0020	4	5.97	A
	EDTA, TETRASODIUM SALT	1.4410	26	893.50	A
	ENDOSULFAN	1,165.7926	26	1,317.27	A
	ESFENVALERATE	103.5221	50	2,405.00	A
	ETHALFLURALIN	798.5284	27	877.10	A
	ETHYLENE GLYCOL	4.7897	4	129.10	A
	FATTY ACIDS, METHYL ESTERS	237.0966	20	1,238.53	A
	FATTY ACIDS, MIXED	111.7210	40	2,853.67	A

Commodity	Chemical		Pounds Applied	Agricultural Applications	Amount Treated	Unit Type
WATERMELON						
	FATTY ACIDS DERIVED FROM TALLOW		21.6650	23	555.00	A
	FENUGREEK		0.3654	1	25.00	A
	FERROUS SULFATE		0.6840	2	77.00	A
	FLUDIOXONIL		0.2724	1	400.00	S
	FOSETYL-AL		24.4800	1	10.20	A
	GAMMA AMINOBUTYRIC ACID		1.4600	2	20.00	A
	GLUTAMIC ACID		1.4600	2	20.00	A
	GLYPHOSATE, DIAMMONIUM SALT		420.1699	1	186.80	A
	GLYPHOSATE, ISOPROPYLAMINE SALT		290.4558	6	335.00	A
	GLYPHOSATE, POTASSIUM SALT		196.6163	7	221.40	A
	HALOSULFURON-METHYL		2.3195	3	90.00	A
	HEPTAMETHYLTRISILOXANE ETHOXYLATED		5.6831	4	154.00	A
	HYDROGEN PEROXIDE		91.1395	9	111.40	A
	HYDROTREATED PARAFFINIC SOLVENT		54.6911	5	48.00	A
	2-(3-HYDROXYPROPYL)-HEPTA-METHYL TRISILOXANE, ETHOXYLATED, ACETATE		12.4375	13	413.00	A
	IMIDACLOPRID		903.7463	131	4,290.09	A
	ISOPROPYL ALCOHOL		195.4854	123	5,882.13	A
	KEROSENE		0.6481	1	34.00	A
	LECITHIN		388.1164	32	1,688.37	A
	MALATHION		376.9576	6	268.00	A
	MANCOZEB		68.3121	3	53.20	A
	MANEB		260.3805	10	275.54	A
	MANGANESE SULFATE		0.9471	2	77.00	A
	MEFENOXAM		430.9155	77	2,490.20	A
			0.1983	1	400.00	S
	TOTAL POUNDS OF THIS CHEMICAL	431.1138				
	MEFENOXAM, OTHER RELATED		5.2179	32	1,128.08	A
			0.0061	1	400.00	S
	TOTAL POUNDS OF THIS CHEMICAL	5.2240				
	METAM-SODIUM		267,879.4455	47	2,970.69	A
	METHOMYL		1,501.6932	50	2,056.47	A
	METHOXYFENOZIDE		998.8430	117	6,231.36	A
			46.4174	1	783.00	U
	TOTAL POUNDS OF THIS CHEMICAL	1,045.2604				
	METHYLATED SOYBEAN OIL		84.5681	12	404.50	A
	METHYL CELLULOSE		1.2767	1	50.00	A
	METHYL SILICONE RESINS		33.1328	32	806.00	A
	MINERAL OIL		3.8898	1	68.00	A
	MODIFIED PHTHALIC GLYCEROL ALKYD RESIN		5.6510	6	48.97	A
	MORPHOLINE		0.5598	1	50.00	A
	MYCLOBUTANIL		733.2039	145	6,455.49	A
	NALED		20.2426	1	20.10	A
	4-NONYLPHENOL, FORMALDEHYDE RESIN, PROPOXYLATED		92.2795	27	1,585.53	A
	ALPHA-(PARA-NONYLPHENYL)-OMEGA-HYDROXYPOLY(OXYETHYLENE)		1,320.2890	206	8,930.29	A
	ALPHA-(PARA-NONYLPHENYL)-OMEGA-HYDROXYPOLY(OXYETHYLENE), BRANCHED		1.0328	3	17.00	A
	ALPHA-(PARA-NONYLPHENYL)-OMEGA-HYDROXYPOLY(OXYETHYLENE), PHOSPHATE ESTER		100.5038	4	47.50	A
	ALPHA-OCTYLPHENYL-OMEGA-HYDROXYPOLY(OXYETHYLENE)		272.6213	5	306.00	A
	OLEIC ACID		27.8678	9	547.50	A
	OLEIC ACID, METHYL ESTER		75.0735	17	567.00	A
	ORCHEX 796 OIL		388.5296	8	497.50	A
	ORGANOSILICONE, POLY OXYALKYLENE ETHER COPOLYMER		7.4677	7	216.50	A
	OXAMYL		59.1378	5	112.40	A
	OXYDEMETON-METHYL		60.3925	4	66.00	A
	OXYFLUORFEN		139.3193	1	150.00	A
	PARAQUAT DICHLORIDE		1,109.5877	14	985.00	A
	PERMETHRIN		108.0894	22	707.33	A
	PETROLEUM DISTILLATES		80.9676	1	72.00	A
	PETROLEUM DISTILLATES, REFINED		1,266.6481	1	90.00	A
	PETROLEUM OIL, PARAFFIN BASED		27.7743	2	50.00	A
	PHOSPHORIC ACID		22.3815	41	1,440.80	A
	BETA-PINENE POLYMER		32.8868	3	205.00	A
	POLYACRYLAMIDE POLYMER		0.1310	1	10.00	A
	POLYACRYLIC POLYMER		0.1100	1	35.00	A
	POLYALKENE OXIDE MODIFIED HEPTAMETHYL TRISILOXANE		21.9290	25	705.35	A
	POLYBUTENES		42.3387	20	1,238.53	A

Commodity Chemical	Pounds Applied	Agricultural Applications	Amount Treated	Unit Type
WATERMELON				
POLYETHYLENE GLYCOL MONO(3-(TETRAMETHYL-1-(TRIMETHYLSILOXY)DISILOXANYL)PROPYL)ETHER	120.3505	25	960.50	A
POLY-I-PARA-MENTHENE	796.6187	79	4,162.55	A
POLYOXYETHYLENE DIOLEATE	0.1556	7	216.50	A
POLYOXYETHYLENE POLYOXYPROPYLENE	273.8264	75	2,921.70	A
POLYOXYETHYLENE SORBITOL, MIXED ETHER ESTER	63.6475	2	50.00	A
POTASSIUM BICARBONATE	6,068.0738	37	1,543.50	A
POTASSIUM N-METHYLDITHIOCARBAMATE	47,474.7728	11	629.00	A
PROPARGITE	33.1129	1	20.00	A
PROPIONIC ACID	388.1164	32	1,688.37	A
PROPYLENE GLYCOL	12.0471	11	370.00	A
PYMETROZINE	23.1566	10	272.70	A
PYRACLOSTROBIN	1,008.6487	152	5,338.44	A
PYRETHRINS	5.7652	5	124.03	A
QST 713 STRAIN OF DRIED BACILLUS SUBTILIS	4.2704	3	91.50	A
SETHOXYDIM	36.5571	9	155.00	A
SILICONE DEFOAMER	0.6124	26	893.50	A
SODIUM DIISOOCTYLSULFOSUCCINATE	0.1707	1	50.00	A
SODIUM XYLENE SULFONATE	7.2049	26	893.50	A
SPINOSAD	278.4760	89	2,962.49	A
SPIROMESIFEN	362.8849	102	3,245.00	A
STARCH	0.0135	3	136.50	A
STYRENE BUTADIENE COPOLYMER	13.4249	7	285.00	A
SUGAR	0.6090	1	25.00	A
SULFUR	78,836.1865	213	8,688.90	A
TALL OIL	30.5032	28	1,164.76	A
TALL OIL FATTY ACIDS	15.9971	8	253.00	A
ALPHA-[PARA-(1,1,3,3-TETRAMETHYLBUTYL)PHENYL]-OMEGA-HYDROXYPOLY(OXYETHYLENE)	27.7011	30	899.47	A
TETRAPOTASSIUM PYROPHOSPHATE	3.6024	26	893.50	A
THIAMETHOXAM	16.0856	6	352.00	A
THIOPHANATE-METHYL	1,498.7312	118	4,532.61	A
	6.9852		1,260.04	K
TOTAL POUNDS OF THIS CHEMICAL 1,505.7164				
THIRAM	55.4367		42,416.62	P
	50.4039		12,153.36	K
TOTAL POUNDS OF THIS CHEMICAL 105.8406				
TRIETHANOLAMINE	9.1862	26	893.50	A
TRIFLOXYSTROBIN	339.5907	78	4,609.10	A
TRIFLUMIZOLE	1,994.7399	195	8,713.04	A
TRIFLURALIN	701.5768	18	953.80	A
ALPHA-2,6,8-TRIMETHYL-4-NONYLOXY-OMEGA-HYDROXYPOLY(OXYETHYLENE)	12.8109	11	439.00	A
TRISODIUM PHOSPHATE	0.2730	3	60.00	A
ALPHA-UNDECYL-OMEGA-HYDROXYPOLY(OXYETHYLENE)	74.9793	7	719.48	A
VANILLIN	0.0565	1	25.00	A
VEGETABLE OIL	450.0834	3	450.00	A
XYLENE RANGE AROMATIC SOLVENT	8.0390	1	34.00	A
ZINC SULFATE	1.4733	2	77.00	A
Site Total	542,066.0357	3,417		
WHEAT				
ACRYLAMIDE/SODIUM ACRYLATE COPOLYMER	6.1561	11	509.50	A
ALCOHOLS, C4-C12, NORMAL	1.5272	6	246.00	A
ALPHA-ALKYLARYL-OMEGA-HYDROXYPOLY(OXYETHYLENE)	4,445.5107	159	26,121.30	A
ALPHA-ALKYL (C8-C18)-OMEGA-HYDROXYPOLY(OXYETHYLENE) POLY(OXYPROPYLENE)	16.2498	3	309.80	A
ALPHA-ALKYL (C9-C11)-OMEGA-HYDROXYPOLY(OXYETHYLENE)	1,808.6325	300	28,731.55	A
ALPHA-ALKYL (C9-C16)-OMEGA-HYDROXYPOLY(OXYETHYLENE)	7.7324	4	229.00	A
ALPHA-ALKYL (C10-C14)-OMEGA-HYDROXYPOLY(OXYETHYLENE)	159.7019	91	5,635.90	A
ALPHA-ALKYL (SECONDARY C12-C14)-OMEGA-HYDROXYPOLY(OXYETHYLENE)	47.8540	32	1,410.80	A
ALPHA-ALKYL (C12-C16)-OMEGA-HYDROXYPOLY(OXYETHYLENE)	19.8446	91	5,635.90	A
ALPHA-ALKYL (C12-C14)-OMEGA-HYDROXYPOLY(OXYETHYLENE)	441.0864	136	9,655.90	A
ALKYL (C9-C11) OLIGOMERIC D-GLUCOPYRANOSIDE	0.9092	1	47.20	A
ALKYL (C8,C10) POLYGLYCOSIDE	73.9777	2	181.90	A
ALLYLOXYPOLYETHYLENE GLYCOL ACETATE	1.3745	1	195.00	A

Commodity	Chemical	Pounds Applied	Agricultural Applications	Amount Treated	Unit Type
WHEAT					
	ALUMINUM PHOSPHIDE	457.9004		1,206,889.00	C
		378.3262		60,035.20	T
		21.7800		57,000.00	U
		3.7739	25	126.00	A
	TOTAL POUNDS OF THIS CHEMICAL 861.7805				
	AMMONIUM NITRATE	193.1182	200	23,462.45	A
	AMMONIUM PROPIONATE	301.2835	17	1,327.00	A
	AMMONIUM SULFATE	6,841.2966	255	29,518.55	A
	AZOXYSTROBIN	6,410.5720	667	52,646.33	A
	BACILLUS THURINGIENSIS, SUBSP. KURSTAKI, STRAIN ABTS-351, FERMENTATION SOLIDS AND SOLUBLES	10.8000	1	20.00	A
	BACILLUS THURINGIENSIS (BERLINER), SUBSP. KURSTAKI, STRAIN SA-11	66.6000	2	144.00	A
	BENZOIC ACID	303.9000	389	34,452.37	A
	N,N-BIS-(2-OMEGA-HYDROXYPOLY(OXYETHYLENE)ETHYL) ALKYLAMINE, ALKYL DERIVED FROM TALLOW FATTY ACIDS	1,230.8882	178	12,129.32	A
	BROMOXYNIL BUTYRATE	5.7486	1	170.00	A
	BROMOXYNIL HEPTANOATE	7,083.2931	287	20,836.43	A
	BROMOXYNIL OCTANOATE	10,619.6713	382	26,691.13	A
	BUTYL ALCOHOL	252.3673	206	11,500.25	A
	CARBOXIN	392.5649		948,900.00	P
		107.6478		235.56	T
	TOTAL POUNDS OF THIS CHEMICAL 500.2127				
	CARFENTRAZONE-ETHYL	783.7990	655	42,198.54	A
	CHLORPYRIFOS	402.0603	14	476.60	A
	CHLORSULFURON	36.6504	57	5,496.76	A
	CITRIC ACID	357.7168	136	9,946.50	A
	CLETHODIM	6.1007	1	70.00	A
	COCONUT DIETHANOLAMIDE	0.6665	8	328.00	A
	COPPER HYDROXIDE	173.2500	1	150.00	A
	COTTONSEED OIL	1,129.8938	20	1,402.00	A
	(S)-CYPERMETHRIN	45.3770	6	922.50	A
	2,4-D	130.7343	12	774.40	A
	2,4-D, BUTOXYETHANOL ESTER	232.1007	12	774.40	A
	2,4-D, DIMETHYLAMINE SALT	42,191.5279	794	49,757.48	A
	2,4-D, 2-ETHYLHEXYL ESTER	4,782.4396	81	7,160.35	A
	4(2,4-DB), DIMETHYLAMINE SALT	50.7022	3	138.10	A
	DERIVATED NATURAL POLYMERS	5.2429	34	3,035.40	A
	DICAMBA, DIMETHYLAMINE SALT	2,996.8831	333	24,324.37	A
	DICAMBA, DIMETHYLAMINE SALT, OTHER RELATED	46.7094	20	1,280.40	A
	DICLOFOP-METHYL	166.5692	2	178.00	A
	DIETHYLENE GLYCOL	173.0186	62	3,411.42	A
	DIFENOCONAZOLE	1,234.1588		5,071.73	T
	DIGLYCOLAMINE SALT OF 3,6-DICHLORO-O-ANISIC ACID	7,367.1064	472	38,026.42	A
	DIMETHOATE	668.3988	29	1,913.00	A
	DIMETHYL ALKYL TERTIARY AMINES	328.5002	385	34,198.37	A
	DIMETHYLPOLYSILOXANE	32.1555	287	16,545.17	A
	DIMETHYL SILICONE FLUID EMULSION	0.3165	7	248.00	A
	ALPHA-(ORTHO,PARA-DINONYLPHENYL)-OMEGA-HYDROXYPOLYOXY (ETHYLENE) PHOSPHATE	5.1549	4	229.00	A
	DIQUAT DIBROMIDE	1.8646	1	2.00	A
	DISULFOTON	677.0016	17	1,211.00	A
	DODECYLBENZENE SULFONIC ACID	2.8881	8	328.00	A
	ALPHA-(PARA-DODECYLPHENYL)-OMEGA-HYDROXYPOLY(OXYETHYLENE)	401.6715	101	5,316.30	A
	EDTA, TETRASODIUM SALT	0.1777	8	328.00	A
	EMULSIFIABLE METHYLATED VEGETABLE OIL	314.0469	7	830.00	A
	ETHEPHON	20.1085	1	60.00	A
	ETHYLENE GLYCOL	627.3703	44	3,174.10	A
	FATTY ACIDS, METHYL ESTERS	4,429.3932	163	10,596.32	A
	FATTY ACIDS, MIXED	130.7605	138	11,108.40	A
	FATTY ACIDS DERIVED FROM TALLOW	176.4360	136	9,655.90	A
	FENOXAPROP-P-ETHYL	2,355.1923	246	28,883.99	A
	GLYPHOSATE	85.4764	3	72.70	A
	GLYPHOSATE, ISOPROPYLAMINE SALT	5,338.2406	73	5,917.21	A
	GLYPHOSATE, POTASSIUM SALT	9,372.5659	93	7,497.44	A
	HEPTAMETHYLTRISILOXANE ETHOXYLATED	0.9846	1	35.00	A
	HYDROTREATED PARAFFINIC SOLVENT	5,127.8117	125	9,349.31	A

Commodity Chemical	Pounds Applied	Agricultural Applications	Amount Treated	Unit Type
WHEAT				
2-(3-HYDROXYPROPYL)-HEPTA-METHYL TRISILOXANE, ETHOXYLATED, ACETATE	371.0339	108	8,814.90	A
IMAZAMOX, AMMONIUM SALT	3.3700	2	85.00	A
IMAZETHAPYR, AMMONIUM SALT	18.8413	1	285.00	A
ALPHA-ISODECYL-OMEGA-HYDROXYPOLY(OXYETHYLENE) PHOSPHATE	2.2892	1	35.00	A
ISOPARAFFINIC HYDROCARBONS	538.0527	11	1,304.00	A
ISOPROPYL ALCOHOL	987.4717	552	53,519.83	A
ISOPROPYLAMINE DODECYLBENZENE SULFONATE	3.5833	18	1,417.40	A
KEROSENE	681.9175	389	34,452.37	A
LAMBDA-CYHALOTHRIN	0.1504	1	5.00	A
LECITHIN	53.4170	3	343.00	A
MAGNESIUM PHOSPHIDE	0.3500		8,000.00	U
MALATHION	1,302.8313	18	1,286.37	A
MCPA, DIMETHYLAMINE SALT	87,338.1476	1,613	134,141.43	A
MESOSULFURON-METHYL	397.7033	430	31,156.90	A
METHYLATED SILICA	0.0379	22	883.80	A
METHYLATED SOYBEAN OIL	16,129.6222	570	47,676.95	A
METHYL SILICONE RESINS	47.6191	53	2,987.40	A
METRIBUZIN	6.5625	1	17.00	A
MINERAL OIL	49.5257	4	136.34	A
MINERAL OIL, PETROLEUM DISTILLATES, SOLVENT REFINED LIGHT	165.7348	18	939.00	A
4-NONYLPHENOL, FORMALDEHYDE RESIN, PROPOXYLATED	1,739.2645	296	20,750.72	A
ALPHA-(PARA-NONYLPHENYL)-OMEGA-HYDROXYPOLY(OXYETHYLENE)	6,650.4272	1,199	76,636.35	A
ALPHA-(PARA-NONYLPHENYL)-OMEGA-HYDROXYPOLY(OXYETHYLENE), BRANCHED	576.8683	132	10,104.61	A
ALPHA-(PARA-NONYLPHENYL)-OMEGA-HYDROXYPOLY(OXYETHYLENE), PHOSPHATE ESTER	235.5650	30	2,678.50	A
ALPHA-(PARA-NONYLPHENYL)-OMEGA-HYDROXYPOLY (OXYETHYLENE) SULFATE, AMMONIUM SALT	12.2065	53	5,863.94	A
OCTANOL	34.8043	18	939.00	A
ALPHA-OCTYLPHENYL-OMEGA-HYDROXYPOLY(OXYETHYLENE)	4,709.1122	200	14,976.70	A
OLEIC ACID	309.8182	113	6,449.30	A
OLEIC ACID, METHYL ESTER	2,765.2599	119	8,564.90	A
OLEYL ALCOHOL	48.0631	18	939.00	A
ALPHA-OLEYL-OMEGA-HYDROXYPOLY(OXYETHYLENE)	51.3778	18	939.00	A
ORCHEX 796 OIL	4,931.1398	112	6,620.30	A
ORGANO/MODIFIED POLYSILOXANE	0.0242	1	47.20	A
OXYFLUORFEN	31.6481	5	230.20	A
PARAQUAT DICHLORIDE	273.3046	7	262.00	A
PETROLEUM DISTILLATES	783.1415	36	1,337.23	A
PETROLEUM DISTILLATES, ALIPHATIC	472.8859	15	800.10	A
PETROLEUM NAPHTHENIC OILS	4.3092	11	509.50	A
PETROLEUM OIL, PARAFFIN BASED	3,401.8753	91	9,358.44	A
PHOSPHORIC ACID	353.2390	115	8,975.20	A
BETA-PINENE POLYMER	16.0598	4	117.50	A
POLYACRYLAMIDE, POLYETHYLENE GLYCOL MIXTURE	120.7981	277	24,480.70	A
POLYACRYLAMIDE POLYMER	431.6326	524	55,989.84	A
POLYACRYLIC POLYMER	1.3107	7	456.70	A
POLYALKENE OXIDE MODIFIED HEPTAMETHYL TRISILOXANE	150.3948	122	8,998.50	A
POLYALKYLENEOXIDE MODIFIED POLYDIMETHYL-SILOXANE	77.0304	7	830.00	A
POLYBUTENES	790.9631	163	10,596.32	A
POLYETHYLENE GLYCOL DIACETATE	0.1250	1	195.00	A
POLY-I-PARA-MENTHENE	283.7868	9	694.00	A
POLYMERIZED ACRYLIC ACID	3.8890	1	110.00	A
POLYOXYETHYLENE SORBITOL, MIXED ETHER ESTER	1,395.6570	20	2,077.10	A
POLYOXYETHYLENE SORBITAN MIXED FATTY ACID ESTERS	390.6078	53	5,863.94	A
POLYOXYETHYLENE SORBITAN MONOOLEATE	14.3333	18	1,417.40	A
POLYOXYETHYLENE SORBITAN TRIOLEATE	94.3612	18	1,417.40	A
POLYSACCHARIDE POLYMER	18.7586	353	28,499.00	A
POLYSILOXANE	60.3020	35	3,075.40	A
POTASSIUM HYDROXIDE	0.2528	1	40.00	A
PROPICONAZOLE	2,464.4562	363	25,808.94	A
PROPIONIC ACID	52.8130	3	343.00	A
PROPYLENE GLYCOL	78.8581	59	4,079.12	A
PROPYLENE GLYCOL, METHYL ETHER	8.5227	7	880.00	A
PYRACLOSTROBIN	4,251.9825	440	31,013.48	A
PYRAFLUFEN-ETHYL	0.5125	1	155.00	A

Commodity Chemical	Pounds Applied	Agricultural Applications	Amount Treated	Unit Type
WHEAT				
SILICONE DEFOAMER	0.0755	8	328.00	A
SODIUM DIOCTYLSULFOSUCCINATE	1.2371	2	136.00	A
SODIUM DODECYLBENZENE SULFONATE	0.1267	2	65.00	A
SODIUM POLYACRYLATE	31.4841	16	1,217.00	A
SODIUM TETRATHIOCARBONATE	3,190.5211	3	94.72	A
SODIUM XYLENE SULFONATE	0.8886	8	328.00	A
SORBITAN FATTY ACID ESTERS	85.4455	53	5,863.94	A
SORBITOL	1.4478	2	65.00	A
SOYBEAN FATTY ACIDS, DIMETHYLAMINE SALT	2.8388	4	254.00	A
SULFUR	292.8000	1	30.50	A
TALL OIL	191.6079	87	5,715.63	A
TALL OIL FATTY ACIDS	747.8474	188	13,737.07	A
TEBUCONAZOLE	5.4978		365,700.00	P
	1.2370		50.00	T
TOTAL POUNDS OF THIS CHEMICAL 6.7348				
ALPHA-[PARA-(1,1,3,3-TETRAMETHYLBUTYL)PHENYL]-OMEGA -HYDROXYPOLY(OXYETHYLENE)	19.7394	11	445.00	A
TETRAPOTASSIUM PYROPHOSPHATE	0.4443	8	328.00	A
THIRAM	575.8249		1,314,600.00	P
	148.8813		285.56	T
TOTAL POUNDS OF THIS CHEMICAL 724.7062				
TRALKOXYDIM	223.8406	20	1,041.00	A
TRIETHANOLAMINE	1.1330	8	328.00	A
TRIFLOXYSTROBIN	873.8899	192	11,337.16	A
TRIFLURALIN	245.6734	5	380.00	A
TRISODIUM PHOSPHATE	10.3458	24	1,730.20	A
ALPHA-UNDECYL-OMEGA-HYDROXYPOLY(OXYETHYLENE)	143.5750	14	764.50	A
UREA	8.3368	2	105.20	A
VINYL POLYMER	101.0877	244	14,602.30	A
ZINC SULFATE	1.0135	2	65.00	A
Site Total	287,218.1578	10,719		
WHEAT (FORAGE - FODDER)				
ACRYLAMIDE/SODIUM ACRYLATE COPOLYMER	52.3111	57	3,151.26	A
ALCOHOLS, C4-C12, NORMAL	0.1004	1	50.00	A
ALPHA-ALKYLARYL-OMEGA-HYDROXYPOLY(OXYETHYLENE)	1,133.8779	135	8,115.77	A
ALPHA-ALKYL (C9-C11)-OMEGA-HYDROXYPOLY(OXYETHYLENE)	191.3143	29	2,687.38	A
ALPHA-ALKYL (C12-C14)-OMEGA-HYDROXYPOLY(OXYETHYLENE)	188.1329	44	2,723.30	A
ALUMINUM PHOSPHIDE	7.0200	3	243.00	A
AMMONIUM NITRATE	24.6857	29	2,687.38	A
AMMONIUM SULFATE	693.5024	40	3,408.38	A
AZOXYSTROBIN	347.5286	40	2,417.90	A
BENZOIC ACID	35.2611	76	5,018.68	A
N,N-BIS-(2-OMEGA-HYDROXYPOLY(OXYETHYLENE)ETHYL) ALKYLAMINE, ALKYL DERIVED FROM TALLOW FATTY ACIDS	75.3093	12	677.90	A
BROMOXYNIL HEPTANOATE	1,641.5665	109	5,650.74	A
BROMOXYNIL OCTANOATE	2,506.8587	125	8,201.19	A
2-BUTOXYETHANOL	1.0306	6	299.00	A
BUTYL ALCOHOL	25.1349	35	2,108.50	A
CARFENTRAZONE-ETHYL	1,241.6477	1,296	74,227.18	A
CHLORPYRIFOS	475.9312	14	809.00	A
CHLORSULFURON	2.4845	4	495.00	A
CITRIC ACID	4.4532	8	567.00	A
CLETHODIM	7.2427	1	38.00	A
COCONUT DIETHANOLAMIDE	0.8109	3	133.00	A
COTTONSEED OIL	579.3925	11	669.00	A
2,4-D	29.2018	3	174.00	A
2,4-D, BUTOXYETHANOL ESTER	51.8437	3	174.00	A
2,4-D, DIMETHYLAMINE SALT	9,411.9408	196	13,267.09	A
2,4-D, 2-ETHYLHEXYL ESTER	8.6871	1	14.00	A
DERIVATED NATURAL POLYMERS	9.7872	91	6,144.00	A
DICAMBA, DIMETHYLAMINE SALT	5,468.8566	654	39,908.50	A
DICAMBA, DIMETHYLAMINE SALT, OTHER RELATED	241.1064	101	6,673.94	A
DIETHYLENE GLYCOL	135.3145	40	2,081.50	A
DIGLYCOLAMINE SALT OF 3,6-DICHLORO-O-ANISIC ACID	2,753.7836	311	17,117.33	A
DIMETHYL ALKYL TERTIARY AMINES	38.3988	76	5,018.68	A

Commodity Chemical	Pounds Applied	Agricultural Applications	Amount Treated	Unit Type
WHEAT (FORAGE - FODDER)				
DIMETHYL DICOCOALKYL AMMONIUM SALT WITH NAPHTHALENE SULFONIC ACID, FORMALDEHYDE CONDENSATE	10.8439	3	235.00	A
DIMETHYLPOLYSILOXANE	3.7118	96	5,506.00	A
DIMETHYL SILICONE FLUID EMULSION	0.3582	5	278.00	A
DIPHACINONE	0.0600	1	106.00	A
DODECYLBENZENE SULFONIC ACID	3.5138	3	133.00	A
EDTA, TETRASODIUM SALT	0.2162	3	133.00	A
ETHYLENE GLYCOL	125.4389	23	1,039.50	A
ETHYLENE GLYCOL MONOMETHYL ETHER	11.6696	9	247.89	A
FATTY ACIDS, METHYL ESTERS	281.1548	12	677.90	A
FATTY ACIDS, MIXED	130.5590	285	16,566.47	A
FATTY ACIDS DERIVED FROM TALLOW	75.2532	44	2,723.30	A
FENOXAPROP-P-ETHYL	390.9428	79	4,745.05	A
GLYPHOSATE, ISOPROPYLAMINE SALT	1,283.5205	34	1,421.00	A
GLYPHOSATE, POTASSIUM SALT	1,772.9421	40	1,608.20	A
HYDROTREATED PARAFFINIC SOLVENT	20.3823	4	49.00	A
2-(3-HYDROXYPROPYL)-HEPTA-METHYL TRISILOXANE, ETHOXYLATED, ACETATE	22.9757	6	786.60	A
IMAZETHAPYR, AMMONIUM SALT	3.7640	1	38.00	A
ISOOCTYL PHTHALATE	11.8342	9	247.89	A
ISOPROPYL ALCOHOL	1,105.1123	874	50,412.25	A
ISOPROPYLAMINE DODECYLBENZENE SULFONATE	1.0306	6	299.00	A
KEROSENE	68.2811	76	5,018.68	A
LAMBDA-CYHALOTHRIN	5.0966	6	181.50	A
LECITHIN	2.9709	2	108.00	A
LIMONENE	21.1269	6	299.00	A
MCPA, DIMETHYLAMINE SALT	39,433.4030	1,083	63,458.80	A
MESOSULFURON-METHYL	38.3021	42	2,870.50	A
METHYLATED SILICA	0.0019	1	33.00	A
METHYLATED SOYBEAN OIL	2,059.7627	146	9,391.18	A
METHYL SILICONE RESINS	0.0197	1	33.00	A
METRIBUZIN	12.5625	1	25.00	A
MINERAL OIL	5.8447	2	38.00	A
MORPHOLINE	5.1170	9	247.89	A
4-NONYLPHENOL, FORMALDEHYDE RESIN, PROPOXYLATED	567.1432	277	16,266.87	A
ALPHA-(PARA-NONYLPHENYL)-OMEGA-HYDROXYPOLY(OXYETHYLENE)	4,319.8344	838	50,399.67	A
ALPHA-(PARA-NONYLPHENYL)-OMEGA-HYDROXYPOLY(OXYETHYLENE), BRANCHED	10.1766	13	296.89	A
ALPHA-(PARA-NONYLPHENYL)-OMEGA-HYDROXYPOLY(OXYETHYLENE), PHOSPHATE ESTER	18.5287	2	116.00	A
ALPHA-(PARA-NONYLPHENYL)-OMEGA-HYDROXYPOLY (OXYETHYLENE) SULFATE, AMMONIUM SALT	1.3227	8	662.50	A
ALPHA-OCTYLPHENYL-OMEGA-HYDROXYPOLY(OXYETHYLENE)	9,388.1302	353	18,820.14	A
OLEIC ACID	38.4520	53	2,745.84	A
OLEIC ACID, METHYL ESTER	333.4795	15	1,128.60	A
PARAQUAT DICHLORIDE	347.9690	8	329.00	A
PETROLEUM DISTILLATES	24.7401	3	101.40	A
PETROLEUM DISTILLATES, ALIPHATIC	3.1387	57	3,151.26	A
PETROLEUM NAPHTHENIC OILS	36.6177	57	3,151.26	A
PETROLEUM OIL, PARAFFIN BASED	300.2226	14	961.50	A
PHOSPHORIC ACID	184.8512	87	5,139.55	A
POLYACRYLAMIDE, POLYETHYLENE GLYCOL MIXTURE	15.5143	44	2,678.40	A
POLYACRYLAMIDE POLYMER	538.0998	407	26,498.15	A
POLYACRYLIC POLYMER	0.9772	5	506.00	A
POLYALKENE OXIDE MODIFIED HEPTAMETHYL TRISILOXANE	36.6674	66	4,266.50	A
POLYBUTENES	50.2062	12	677.90	A
POLYETHYLENE GLYCOL	31.7642	11	570.00	A
POLYETHYLENE GLYCOL OLEATE	25.1122	3	235.00	A
POLYOXYETHYLENE POLYOXYPROPYLENE	3.3923	1	160.00	A
POLYOXYETHYLENE SORBITAN MIXED FATTY ACID ESTERS	42.3261	8	662.50	A
POLYSACCHARIDE POLYMER	8.0225	139	10,193.09	A
POLYSILOXANE	112.5529	91	6,144.00	A
PROPICONAZOLE	39.9269	4	371.00	A
PROPIONIC ACID	2.9709	2	108.00	A
PROPYLENE GLYCOL	31.8762	25	1,385.00	A
PROPYLENE GLYCOL, METHYL ETHER	31.5430	28	1,526.00	A
PYRACLOSTROBIN	1,408.3313	166	9,848.49	A
SILICONE DEFOAMER	0.0919	3	133.00	A

Department of Pesticide Regulation
2006 Annual Statewide Pesticide Use Report
Indexed by Commodity

Commodity Chemical	Pounds Applied	Agricultural Applications	Amount Treated	Unit Type
WHEAT (FORAGE - FODDER)				
SODIUM DIISOOCTYLSULFOSUCCINATE	1.5608	9	247.89	A
SODIUM DIOCTYLSULFOSUCCINATE	3.3838	4	148.00	A
SODIUM XYLENE SULFONATE	1.0812	3	133.00	A
SORBITAN FATTY ACID ESTERS	9.2588	8	662.50	A
TALL OIL	117.9262	237	15,658.20	A
TALL OIL FATTY ACIDS	48.0007	29	1,578.00	A
ALPHA-[PARA-(1,1,3,3-TETRAMETHYLBUTYL)PHENYL]-OMEGA -HYDROXYPOLY(OXYETHYLENE)	117.2305	15	956.95	A
TETRAPOTASSIUM PYROPHOSPHATE	0.5406	3	133.00	A
TRIETHANOLAMINE	1.3785	3	133.00	A
TRIFLOXYSTROBIN	4.6304	1	60.00	A
TRISODIUM PHOSPHATE	0.4251	3	70.00	A
ALPHA-UNDECYL-OMEGA-HYDROXYPOLY(OXYETHYLENE)	4.5801	1	15.00	A
VINYL POLYMER	15.5041	30	2,011.60	A
ZINC SULFATE	8.8359	1	70.00	A
Site Total	92,580.6092	6,278		
YAM				
CHLORTHAL-DIMETHYL	30.0000	1	5.00	A
1,3-DICHLOROPROPENE	7,285.4371	2	90.30	A
IMIDACLOPRID	1.4451	1	5.00	A
METAM-SODIUM	721.3314	1	2.25	A
SPINOSAD	2.4482	4	50.00	A
Site Total	8,040.6618	9		
Statewide Total	**189,576,938.9623**	**2,290,770**		