

**Summary of  
Pesticide Use Report Data  
2007**  
*Indexed by Chemical*



California Department of Pesticide Regulation  
P.O. Box 4015  
Sacramento, CA 95812-4015

**California Environmental Protection Agency  
Department of Pesticide Regulation**

**Arnold Schwarzenegger**, Governor

**Linda S. Adams**, Secretary  
California Environmental Protection Agency

**Mary-Ann Warmerdam**, Director  
Department of Pesticide Regulation

**November 2008**

Any portion of this report may be reproduced for any but profit-making purposes.  
For information on purchase of additional copies or of electronic data files, see order form on Page ii.  
This report is also available on DPR's Web site <[www.cdpr.ca.gov](http://www.cdpr.ca.gov)>.  
If you have questions concerning this report, call (916) 445-4038.

# TABLE OF CONTENTS

<b>ORDER FORM .....</b>	<b>iii</b>
<b>I. INTRODUCTION.....</b>	<b>1</b>
DEVELOPMENT AND IMPLEMENTATION OF THE PESTICIDE USE REPORTING SYSTEM .....	1
TYPES OF PESTICIDE APPLICATIONS REPORTED .....	1
HOW PESTICIDE DATA ARE USED.....	2
Risk Assessment.....	2
Worker Health and Safety .....	3
Public Health .....	3
Endangered Species.....	3
Water Quality .....	3
Air Quality.....	4
Pest Management.....	4
Processor and Retailer Requirements .....	5
<b>II. COMMENTS AND CLARIFICATIONS OF DATA.....</b>	<b>6</b>
TERMINOLOGY .....	6
COMMODITY CODES .....	6
UNREGISTERED USE.....	7
ADJUVANTS .....	7
ZERO POUNDS APPLIED.....	7
ACRES TREATED.....	8
NUMBER OF APPLICATIONS .....	8
OUTLIERS .....	8
<b>III. DATA SUMMARY .....</b>	<b>10</b>
PESTICIDE USE IN CALIFORNIA.....	10
PESTICIDE SALES IN CALIFORNIA .....	10

Table of pounds of pesticide active ingredients reported in each county and rank during 2006 and 2007 .....	11
Table of pounds of pesticide active ingredients used from 1995 – 2007 by general use categories.....	12
<b>IV. TRENDS IN USE IN CERTAIN PESTICIDE CATEGORIES .....</b>	<b>13</b>
USE TRENDS OF PESTICIDES ON THE STATE’S PROPOSITION 65 LIST OF CHEMICALS THAT ARE “KNOWN TO CAUSE REPRODUCTIVE TOXICITY” .....	17
USE TRENDS OF PESTICIDES LISTED BY U.S. EPA AS CARCINOGENS OR BY THE STATE AS “KNOWN TO CAUSE CANCER” .....	22
USE TRENDS OF CHOLINESTERASE-INHIBITING PESTICIDES .....	27
USE TRENDS OF PESTICIDES ON DPR’S GROUND WATER PROTECTION LIST .....	34
USE TRENDS OF PESTICIDES ON DPR’S TOXIC AIR CONTAMINANTS LIST .....	36
USE TRENDS OF FUMIGANT PESTICIDES .....	43
USE TRENDS OF OIL PESTICIDES.....	46
USE TRENDS OF BIOPESTICIDES .....	49
<b>V. TRENDS IN PESTICIDE USE IN CERTAIN COMMODITIES .....</b>	<b>62</b>
<b>VI. SUMMARY OF PESTICIDE USE REPORT DATA 2006 INDEXED BY CHEMICAL .....</b>	<b>101</b>

---

Questions regarding the Summary of Pesticide Use Report Data or information regarding the availability and cost of the computerized database should be directed to: Department of Pesticide Regulation, Pest Management and Licensing Branch, P.O. Box 4015, Sacramento, California 95812-4015. Telephone (916) 445-4038 or email questions to <mvotaw@cdpr.ca.gov>.

## Order Form

To continue to make the *Summary of Pesticide Use Report Data* available, it is necessary to charge for the costs of reproduction and mailing. The reports can also be downloaded free of charge from the Department's web site.

The 1989 - 2007 *Summary of Pesticide Use Report Data* indexed by chemical or commodity reports can be found on DPR's web at [www.cdpr.ca.gov](http://www.cdpr.ca.gov). The *Summary of Pesticide Use Report Data* is available in two formats. One report is indexed by chemical and lists the amount of each pesticide used, the commodity on which it was used, the number of agricultural applications, and the acres/units treated. The second report is indexed by commodity and lists the chemicals used, the number of agricultural applications, amount of pesticides used, and the acres/units treated.

The Annual Pesticide Use Report Data (the complete database of reported pesticide applications for 1990-2007) are available on CD ROM. The files are in text (comma delimited format).

Please use this form to order reports and enclose payment to the address below.

### California Pesticide Use Report Order Form

Item	Report	Quantity	Amount	Total
603	Summary Report by Commodity (year)_____ (printed)		\$10.00	
604	Summary Report by Chemical (year)_____ (printed)		\$10.00	
605	Summary Report by Commodity <u>or</u> Chemical (circle one) (year)_____ (disk) ( <b>discontinued in 2001</b> )		N/A	
608	Annual Pesticide Use Report Data (CD ROM) (year)_____ (available from 1990) (text format)		\$12.00	
TOTAL				\$

Enclose payment to: Cashier, State of California  
Department of Pesticide Regulation  
P.O. Box 4015  
Sacramento, California 95812-4015

NAME \_\_\_\_\_

ADDRESS \_\_\_\_\_

CITY \_\_\_\_\_ STATE \_\_\_\_\_ ZIP \_\_\_\_\_

COMPANY \_\_\_\_\_ PHONE (    ) \_\_\_\_\_



## I. INTRODUCTION

### DEVELOPMENT AND IMPLEMENTATION OF THE PESTICIDE USE REPORTING SYSTEM

This 2007 *Summary of Pesticide Use Report Data* includes agricultural applications and other selected uses reported in California. The report represents a summary of the data gathered under full use reporting. The Department of Pesticide Regulation (DPR) uses the data to help estimate dietary risk and to ensure compliance with clean air laws, as well as ground water protection regulations. Site-specific use report data, combined with geographic data on endangered species habitats, also help county agricultural commissioners resolve potential pesticide use conflicts. Detailed, individual pesticide use report (PUR) data may be obtained from DPR for in-depth, analytical purposes.

Under full use reporting, which began in 1990, California became the first state to require reporting of all agricultural pesticide use, including amounts applied and types of crops or places (e.g., structures, roadsides) treated. Commercial applications—including structural fumigation, pest control, and turf applications—must also be reported. Pesticide use reporting is explained in more detail below.

### TYPES OF PESTICIDE APPLICATIONS REPORTED

Partial reporting of agricultural pesticide use has been in place in California since at least the 1950s. Beginning in 1970, anyone who used restricted materials was required to file a pesticide use report with the county agricultural commissioner. The criteria established to designate a pesticide as a restricted material include potential hazard to:

- public health;
- farm workers;
- domestic animals;
- honeybees;
- the environment;
- wildlife;
- other crops.

With certain exceptions, restricted materials may be possessed or used only by, or under the supervision of, licensed or certified persons, and only in accordance with an annual permit issued by a county agricultural commissioner.

In addition, the State required commercial pest control operators<sup>1</sup> to report all pesticides used, whether restricted or nonrestricted. These reports included information about the pesticide applied, when and where the application was made, and the crop involved if the application was in agriculture. The reports were entered into a computerized database and summarized by chemical and crop in annual reports.

---

<sup>1</sup> Pest control operators include those in the business of applying pesticides such as agricultural applicators, structural fumigators, and professional gardeners.

With implementation of full use reporting in 1990, the following pesticide uses are required to be reported to the commissioner, who, in turn, reports the data to DPR:

- For the production of any agricultural commodity, except livestock.
- For the treatment of postharvest agricultural commodities.
- For landscape maintenance in parks, golf courses, and cemeteries.
- For roadside and railroad rights-of-way.
- For poultry and fish production.
- Any application of a restricted material.
- Any application of a pesticide with the potential to pollute ground water [listed in section 6800(b) of the California Code of Regulations, Title 3, Division 6, Chapter 4, Subchapter 1, Article 1] when used outdoors in industrial and institutional settings.
- Any application by a licensed pest control operator.

The primary exceptions to the use reporting requirements are home and garden use and most industrial and institutional uses.

## **HOW PESTICIDE DATA ARE USED**

DPR undertook the expansion of use reporting primarily in response to concerns of many individuals and groups, including government officials, scientists, farmers, legislators, and public interest groups. It was generally acknowledged that the system for estimating dietary exposure to pesticide residues did not provide sufficient data on which to make realistic assessments; this often resulted in overestimates of risk. Farm worker representatives were also asking for more information to determine exposure and potential risk to those who handle pesticides or who work in treated fields.

There are several key areas in which data generated by full use reporting are proving beneficial.

### **Risk Assessment**

Without information on actual pesticide use, regulatory agencies conducting risk assessment assume all planted crop acreage is treated with many pesticides, even though most crops are treated with just a few chemicals. If the assumptions used by regulatory agencies are incorrect, regulators could make judgments on pesticide risks that are too cautious by several orders of magnitude, reducing the credibility of risk management decisions. The use report data, on the other hand, provides actual use data so DPR can better assess risk and make more realistic risk management decisions.

After the passage of the federal Food Quality Protection Act (FQPA) in 1996, complete pesticide use data became even more important to commodity groups in California and to the U.S. Environmental Protection Agency (U.S. EPA). FQPA contains a new food safety standard against which all pesticide tolerances must be measured. The increased interest in the state's pesticide use data, especially for calculating percent crop treated, came at a time when DPR was increasing the efficiency with which it produced its annual report.



DPR was able to provide up-to-date use data and summaries to commodity groups, University of California specialists, U.S. EPA programs, and other interested parties as they developed the necessary information for the reassessment of existing tolerances.

### **Worker Health and Safety**

Under the pesticide regulations [section 6619 of the California Code of Regulations, Title 3, Division 6, Chapter 3, Subchapter 2, Article 1], pest control operators must give farmers a written notice after every pesticide application that includes the pesticide applied, the location of the application, the date and time the application was completed, and the reentry and preharvest intervals.<sup>2</sup> This notice gives the farmer accurate information to help keep workers from entering fields prematurely, and also lets the farmer know the earliest date a commodity can be harvested.

DPR's Worker Health and Safety Branch also uses the data for worker exposure assessment as part of developing an overall risk characterization document. Use data help scientists estimate typical applications and how often pesticides are used.

### **Public Health**

The expanded reporting system provides DPR, the State Department of Public Health, and the Office of Environmental Health Hazard Assessment with more complete pesticide use data for evaluating possible human illness clusters in epidemiological studies.

### **Endangered Species**

DPR works with the county agricultural commissioners to combine site-specific use report data with geographic information system-based data on locations of endangered species. The resulting database helps commissioners resolve potential conflicts over pesticide use where endangered species may occur. DPR and the commissioners can also examine patterns of pesticide use near habitats to determine the potential impact of proposed use limitations. With location-specific data on pesticide use, restrictions on use can be better designed to protect endangered species while still allowing necessary pest control.

### **Water Quality**

Since 1983, DPR has had a program to work with the rice industry and the Central Valley Regional Water Quality Control Board to reduce contamination of surface water by rice pesticides. Using PUR data to help in pinpointing specific agricultural practices, more precise alternative use recommendations can be made to assure protection of surface water.

The Pesticide Contamination Prevention Act requires site-specific records to help track pesticide use in areas known to be susceptible to ground water contamination.

---

<sup>2</sup> A reentry interval is the time from which a pesticide application is made and when workers may enter a field. A preharvest interval is the time between an application and when a commodity can be harvested.

Determinations can also be made from the records on whether a contaminated well is physically associated with agricultural practices. These records also provide data to help researchers determine why certain soil types are more prone to ground water contamination.

DPR placed certain pesticide products containing pyrethroids into reevaluation on August 31, 2006. The reevaluation is based on recent studies revealing the widespread presence of synthetic pyrethroid residues in the sediment of California waterways at levels toxic to an aquatic crustacean.

### **Air Quality**

Many pesticide products contain volatile organic compounds (VOCs) that contribute to the formation of smog. DPR worked with the state Air Resources Board to put together a State Implementation Plan under the federal Clean Air Act to reduce emissions of all sources of VOCs, including pesticides, in nonattainment areas of the state. DPR's contribution to the plan included accurate data on the amount of VOCs contained in pesticides and the ability to inventory the use of those pesticides through pesticide use reporting.

Beginning in January 2008, regulations went into effect to reduce emissions of VOCs from fumigant pesticides. To help DPR keep track of these smog-producing emissions, PURs are used to monitor fumigant use and methods of fumigant application. This information is then used to compare with targeted emission reduction goals designed to improve air quality.

### **Pest Management**

The Department uses the PUR database to understand patterns and changes in pest management practices. This information can be used to determine possible alternatives to pesticides that are subject to regulatory actions and to help determine possible impacts of different regulatory actions on pest management.

The PUR is used to help meet the needs of FQPA, which requires pesticide use information for determining the appropriateness of pesticide residue tolerances. As part of this process many commodity groups have created crop profiles, which include information on the pest management practices and available options, both chemical and nonchemical. Pesticide use data is critical to developing these lists of practices and options.

The PUR data have been used to support and assess grant projects for a grant program conducted by DPR to develop, demonstrate, and implement reduced-risk pest management strategies from 1995 to 2003. The grants were temporarily suspended due to the statewide budget shortfall, but funds were again available in 2007 and 2008 to offer grants. The PUR data have been used in several projects that build on work conducted in the almond and stonefruit industries. In these and other projects, the PUR data are used to address regional pesticide use patterns and environmental problems such as water and air quality. The data are also used to better understand current changes in pesticide use.

DPR has published general analyses of statewide pesticide use patterns and trends. The first analysis covered the years 1991 to 1995, and the second more detailed analysis covered 1991 to 1996. These analyses identified high-use pesticides, the crops to which those pesticides were applied, trends in use, and the pesticides most responsible for changes in use. In addition, since 1997, the annual Summary of Pesticide Use Report Data include summary trends of pesticides in several different categories such as carcinogens, reproductive toxins, and ground water contaminants.

### **Processor and Retailer Requirements**

Food processors, produce packers, and retailers often require farmers to submit a complete history of pesticide use on crops. DPR's use report form often satisfies this requirement.

## II. COMMENTS AND CLARIFICATIONS OF DATA

The following comments and points should be taken into consideration when analyzing data contained in this report:

### TERMINOLOGY

The following terminology is used in this report:

*Number of agricultural applications* – Number of applications of pesticide products made to production agriculture. More detailed information is given below under "Number of Applications."

*Pounds applied* – Number of pounds of an active ingredient.

*Unit type* – The amount listed in this column is one of the following:

A = Acreage

C = Cubic feet (of commodity treated)

K = Thousand cubic feet (of commodity treated)

P = Pounds (of commodity treated)

S = Square feet

T = Tons (of commodity treated)

U = Miscellaneous units (e.g., number of tractors, trees, tree holes, bins, etc.)

### COMMODITY CODES

DPR's pesticide product label database is used to cross-check data entries to determine if the product reported is registered for use on the reported commodity. The DPR label database uses a crop coding system based on crop names used by the U.S. EPA to prepare official label language. However, this system caused some problems until DPR modified it in the early 1990s to account for U.S. EPA's grouping of certain crops under generic names. Problems occurred when the label language in the database called a crop by one name, and the use report used another. For example, a grower may have reported a pesticide use on "almonds," but the actual label on the pesticide product--coded into the database--stated the pesticide was to be used on "nuts." DPR modified the database to eliminate records being rejected as "errors" because the specific commodity listed on the use report is not on the label. A qualifier code is appended to the commodity code in the label database to designate a commodity not specifically listed on the label as a correct use. A qualifier code would be attached to the "almond" code when nuts are only listed on the label. This system greatly reduces the number of rejections.

Plants and commodities grown in greenhouse and nursery operations represented a challenge in use reporting because of their diversity. Six commodity groupings were suggested by industry in 1990 and incorporate terminology that are generally known and accepted. The six use reporting categories are: greenhouse-grown cut flowers or greens; outdoor-grown cut flowers or greens; greenhouse-grown plants in containers; outdoor-grown plants in container/field-grown plants; greenhouse-grown transplants/propagative material; and outdoor-grown transplants/propagative material.

Tomatoes and grapes were also separated into two categories because of public and processor interest in differentiating pesticide use. Tomatoes are assigned two codes to differentiate between fresh market and processing categories. One code was assigned to table grapes, which includes grapes grown for fresh market, raisins, canning, or juicing. A second code was assigned to wine grapes.

#### **UNREGISTERED USE**

The report contains entries that reflect the use of a pesticide on a commodity for which the pesticide is not currently registered. This sometimes occurs because the original use report was in error, that is, either the pesticide or the commodity was inaccurately reported. DPR's computer program checks that the commodity is listed on the label, but nonetheless such errors appear in the PUR, possibly because of errors in the label database. Also, the validation program does not check whether the pesticide product was registered at the time of application. For example, parathion (ethyl parathion) is shown reported on crops after most uses were suspended in 1992. (These records are researched and corrected as time and resources allow.) DPR continues to implement methods that identify and reduce these types of reporting errors in future reports. Other instances may occur because by law, growers are sometimes allowed to use stock they have on hand of a pesticide product that has been withdrawn from the market by the manufacturer or suspended or canceled by regulatory authorities.

Other reporting "errors" may occur when a pesticide is applied directly to a site to control a particular pest, but is not applied directly to the crop in the field. A grower may use an herbicide to treat weeds on the edge of a field, a fumigant on bare soil prior to planting, or a rodenticide to treat rodent burrows. For example, reporting the use of the herbicide glyphosate on tomatoes – when it was actually applied to bare soil prior to planting the tomatoes – could be perceived to be an error. Although technically incorrect, recording the data as if the application were made directly to the commodity provides valuable crop usage information for DPR's regulatory program.

#### **ADJUVANTS**

Data on spray adjuvants (including emulsifiers, wetting agents, foam suppressants, and other efficacy enhancers), not reported prior to full use reporting, are now included. Examples of these types of chemicals include the "alkyls" and some petroleum distillates. (Adjuvants are exempt from federal registration requirements, but must be registered as pesticides in California.)

#### **ZERO POUNDS APPLIED**

There are a few entries in this report in which the total pounds applied for certain active ingredients are displayed as zero. This is because the chemical (active ingredient) made up a very small percentage of the formulated product that was used. When these products are applied in extremely low quantities, the resulting value of the active ingredient is too low to register an amount.

## **ACRES TREATED**

The summary information in this annual report cannot be used to determine the total number of acres of a crop. However, it can be used to determine the cumulative acres treated. The problem is that the same field can be treated more than once in a year with the same active ingredient. A similar problem occurs when the product used contains more than one active ingredient. (In any pesticide product, the active ingredient is the component that kills, or otherwise controls, target pests. A pesticide product is made up of one or more active ingredients, as well as one or more inert ingredients.) For example, if a 20-acre field is treated with a product that contains three different pesticide active ingredients, a use report is filed by the farmer correctly recording the application of a single pesticide product to 20 acres. However, in the summary tables, the three different active ingredients will each have recorded 20 acres treated. Adding these values results in a total of 60 acres as being treated instead of the 20 acres actually treated.

## **NUMBER OF APPLICATIONS**

The values for number of applications include only production agricultural applications. Applicators are required to submit one of two basic types of use reports, a production agricultural report or a monthly summary report. The production agricultural report must include information for each application. The monthly summary report, for all uses other than production agriculture, includes only monthly totals for all applications of pesticide product, site or commodity, and applicator. The total number of applications in the monthly summary reports is not consistently given so they are no longer included in the totals. In the annual PUR reports before 1997, each monthly summary record was counted as one application.

In the annual summary report by commodity, the total number of applications given for each commodity may not equal the sum of all applications of each active ingredient on that commodity. As explained above, some pesticide products contain more than one active ingredient. If the number of applications were summed for each active ingredient in such a product, the total number of applications would be more than one, even though only one application of the product was made.

## **ERRORS**

In any database with millions of records there will almost certainly be errors. Most of the values in the PUR are checked for errors and where possible corrections are made. However, some errors will remain. If a value is completely unknown the value will either be left blank for numeric fields or replaced with a “?” or “UNKNOWN” in character fields.

If a reported rate of use (pounds of pesticide per area treated) was so large it was probably in error, the rate was replaced with an estimated rate equal to the median rate of all applications of the pesticide product on the same crop or other site treated. Since the error could have been in the pounds reported or the area or unit treated, the value that was most unusual was the one replaced with an estimate. In some cases, a reasonable estimate could not be made, for example, if there were no or few other reported

applications of the product on the site. In these cases, the pounds value was set equal to 0.

Pesticide rates were considered outliers if (1) they were higher than 200 pounds of active ingredient per acre (or greater than 1,000 pounds per acre for fumigants); (2) they were 50 times larger than the median rate for all uses with the same pesticide product, crop treated, unit treated, and record type (that is, production agricultural or all other uses); or (3) they were higher than a value determined by a neural network procedure that approximates what a group of 12 scientists believed were obvious outliers. Although these criteria identified as outliers less than one percent of the rate values in the PUR, some rates were so large that if included in the sums, they would have significantly affected total pounds applied of some pesticides.

### **III. DATA SUMMARY**

This report is a summary of data submitted to DPR. Total pounds may change slightly due to ongoing error correction. The revised numbers, when available, will more accurately reflect the total pounds applied.

#### **PESTICIDE USE IN CALIFORNIA**

In 2007, there were 172,163,465 pounds of pesticide active ingredients reported used in California. Annual use has varied from year to year since full use reporting was implemented in 1990. For example, reported pesticide use was 190 million pounds in 2006, 195 million pounds in 2005, and 180 million pounds in 2004.

Such variances are, and will continue to be, a normal occurrence. These fluctuations can be attributed to a variety of factors, including changes in planted acreage, crop plantings, pest pressures, and weather conditions. For example, extremely heavy rains result in excessive weeds, thus more pesticides may be used; drought conditions may result in fewer planted acres, thus less pesticide may be used.

As in previous years, the greatest pesticide use occurred in California's San Joaquin Valley (Table 1). Four counties in this region had the highest use: Fresno, Kern, Tulare, and San Joaquin.

Table 2 breaks down the pounds of pesticide use by general use categories: production agriculture, post-harvest commodity fumigation, structural pest control, landscape maintenance, and all others.

#### **PESTICIDE SALES IN CALIFORNIA**

Reported pesticide applications are only a portion of the pesticides sold each year. Typically, about two-thirds of the pesticide active ingredients sold in a given year are not subject to use reporting. Examples of non-reported active ingredients are chlorine (used primarily for municipal water treatment) and home-use pesticide products.

There were 679 million pounds sold in 2007, 743 million pounds sold in 2006, 611 million pounds sold in 2005, and 667 million pounds in 2004. Prior years data are posted on DPR's web site at [www.cdpr.ca.gov](http://www.cdpr.ca.gov); click "A – Z Index", "Sales of pesticides".

In addition, it should be noted that the pounds of pesticides used and the number of applications are not necessarily accurate indicators of the extent of pesticide use or, conversely, the extent of use of reduced-risk pest management methods. For example, farmers may make a number of small-scale "spot" applications targeted at problem areas rather than one treatment of a large area. They may replace a more toxic pesticide used at one pound per acre with a less hazardous compound that must be applied at several pounds per acre. Either of these scenarios could increase the number of applications or



amount of pounds used, respectively, without indicating an increased reliance on pesticides.

**Table 1.** Total pounds of pesticide active ingredients reported in each county and rank during 2006 and 2007.

County	2006 Pesticide Use		2007 Pesticide Use	
	Pounds Applied	Rank	Pounds Applied	Rank
Alameda	259,013	41	280,149	41
Alpine	64	58	1,033	58
Amador	88,362	45	99,692	44
Butte	3,446,387	13	3,088,889	14
Calaveras	49,205	50	45,509	48
Colusa	2,101,613	21	2,063,967	21
Contra Costa	874,352	31	632,000	34
Del Norte	307,890	39	333,059	38
El Dorado	113,741	43	193,053	42
Fresno	31,844,073	1	26,082,330	1
Glenn	2,476,704	20	2,311,729	20
Humboldt	70,769	46	58,002	46
Imperial	4,918,335	11	5,049,023	11
Inyo	16,839	52	2,328	56
Kern	30,659,418	2	25,988,123	2
Kings	6,326,724	9	5,651,830	10
Lake	525,120	36	571,885	35
Lassen	96,273	44	40,027	49
Los Angeles	2,645,608	17	2,517,364	18
Madera	9,737,405	5	8,966,231	5
Marin	58,341	49	46,887	47
Mariposa	8,318	54	8,984	54
Mendocino	1,094,588	29	1,946,646	22
Merced	7,330,745	7	7,081,365	7
Modoc	199,366	42	163,780	43
Mono	4,354	57	1,274	57
Monterey	8,208,057	6	8,680,918	6
Napa	1,508,329	25	1,648,765	25
Nevada	59,993	48	92,450	45
Orange	1,264,641	28	1,129,631	28
Placer	327,783	38	295,836	39
Plumas	7,047	55	21,902	51
Riverside	2,637,389	18	2,638,582	17
Sacramento	3,295,273	14	3,267,107	13
San Benito	751,581	34	653,828	33
San Bernardino	587,254	35	373,281	36
San Diego	2,012,682	23	1,474,494	26
San Francisco	64,089	47	14,935	52
San Joaquin	10,182,509	4	9,147,083	4

**Table 1** (continued) Total pounds of pesticide active ingredients reported in each county and rank during 2006 and 2007.

County	2006 Pesticide Use		2007 Pesticide Use	
	Pounds Applied	Rank	Pounds Applied	Rank
San Luis Obispo	2,089,161	22	1,887,414	23
San Mateo	268,278	40	288,151	40
Santa Barbara	4,072,092	12	4,482,140	12
Santa Clara	1,388,264	27	931,916	31
Santa Cruz	1,730,935	24	1,843,886	24
Shasta	371,317	37	336,292	37
Sierra	6,661	56	8,338	55
Siskiyou	949,326	30	1,317,335	27
Solano	792,169	33	813,654	32
Sonoma	2,531,639	19	2,702,102	16
Stanislaus	5,592,085	10	5,843,733	9
Sutter	3,157,333	15	2,813,495	15
Tehama	823,095	32	1,089,763	30
Trinity	10,621	53	9,929	53
Tulare	16,994,050	3	15,319,425	3
Tuolumne	28,397	51	27,890	50
Ventura	6,862,390	8	6,214,628	8
Yolo	2,648,850	16	2,466,770	19
Yuba	1,390,990	26	1,102,630	29
<b>Total</b>	<b>187,867,887</b>		<b>172,163,465</b>	

**Table 2.** Pounds of pesticide active ingredients, 1995 – 2007, by general use categories.

Year	Production Agriculture	Post Harvest Fumigation	Structural Pest Control	Landscape Maintenance	All Others*	Total Pounds
1995	188,570,298	3,783,135	4,768,069	1,375,221	7,584,488	206,081,210
1996	183,255,121	2,359,266	4,672,859	1,251,981	7,625,128	199,164,354
1997	192,595,952	1,723,154	5,185,923	1,225,377	6,993,137	207,723,543
1998	200,873,938	1,709,003	5,930,252	1,396,236	6,901,455	216,810,885
1999	186,504,937	2,023,505	5,673,319	1,398,408	7,937,596	203,537,765
2000	173,123,640	2,118,779	5,184,686	1,402,846	6,829,218	188,659,169
2001	139,327,463	1,438,814	4,921,897	1,282,302	6,307,875	153,278,351
2002	154,667,259	1,844,281	5,469,435	1,440,565	6,727,888	170,149,427
2003	160,053,355	1,823,653	5,175,354	1,961,076	7,463,360	176,476,798
2004	164,823,724	1,904,512	5,129,734	1,600,601	7,049,159	180,507,730
2005	177,051,825	2,329,562	5,624,335	1,761,410	8,544,613	195,311,746
2006	167,751,378	2,196,632	5,289,950	2,269,888	10,360,038	187,867,887
2007	156,759,309	2,373,895	4,023,112	1,654,201	7,352,947	172,163,465

\* This category includes pesticide applications reported in the following general categories: pest control on rights-of-way; public health which includes mosquito abatement work; vertebrate pest control; fumigation of nonfood and nonfeed materials such as lumber, furniture, etc.; pesticide used in research; and regulatory pest control used in ongoing control and/eradication of pest infestations.

#### IV. TRENDS IN USE IN CERTAIN PESTICIDE CATEGORIES

Reported pesticide use in California in 2007 totaled 172 million pounds, a decrease of nearly 16 million pounds from 2006. Production agriculture, the major category of use subject to reporting requirements, accounted for most of the overall decrease in use. Applications decreased by 11 million pounds for production agriculture. Similarly, there was a 1.3 million pound decrease in structural pest control, a decrease of 0.6 million pounds in landscape maintenance, and a 3 million pound decrease of other reported non-agricultural use. However, there was an increase of 0.2 million pounds in post-harvest treatments.

The active ingredients (AI) with the largest uses by pounds in 2007 were sulfur, petroleum and mineral oils, metam-sodium, 1,3-dichloropropene (1,3-D), glyphosate, and copper compounds. Sulfur was the most highly used non-adjuvant pesticide in 2007, both in pounds applied and acres treated. By pounds, sulfur accounted for 27 percent of all reported pesticide use. Sulfur is a natural fungicide favored by both conventional and organic farmers.

Most of the decline in all reported pesticide use was from petroleum and mineral oils, which decreased by 4.3 million pounds (13 percent). Other non-adjuvant pesticides that declined in use include copper fungicides (2.8 million pound decrease, 29 percent), metam-sodium (1.5 million pound decrease, 13 percent), sulfuryl fluoride (730,000 pound decrease, 25 percent), chromic acid (650,000 pound decrease, 98 percent), and glyphosate (570,000 pound decrease, 7 percent).

In contrast, some pesticide use increased. Non-adjuvant pesticides with the greatest increase in pounds applied were 1,3-D (860,000 pound increase, 10 percent), potassium n-methyldithiocarbamate (metam-potassium) (583,000 pound increase, 18 percent) and chloropicrin (459,000 pound increase, 9.1 percent).

Major crops or sites that showed an overall increase in pesticide pounds applied from 2006 to 2007 included wine grapes (2.6 million pounds increase), lumber treatment (978,000 pounds increase), pre-plant soil fumigations (586,000 pounds), and walnut (437,000 pounds). Major crops or sites with decreased pounds applied included fumigation of nonfood and nonfeed materials (3.7 million pounds decrease), cotton (2.1 million pounds), orange (2.0 million pounds), pistachio (1.8 million pounds), almond (1.7 million pounds), peach/nectarine (1.6 million pounds), processing tomatoes (1.6 million pounds), structural pest control (1.3 million pounds), and raisin and table grapes (1.1 million pounds).

DPR data analyses have shown that pesticide use varies from year to year depending upon pest problems, weather, acreage and types of crops planted, economics, and other factors. Of the different AI types, insecticides had the greatest decrease by pounds. Fungicides (other than sulfur) had the next largest decrease by pounds and the largest decrease by acres treated. Herbicide use decreased by pounds and acres treated.

Conversely, pounds of fumigants decreased but acres treated with fumigants slightly increased.

Pesticide use is reported as the number of pounds of AI and the total number of acres treated. The data for pounds include both agricultural and nonagricultural applications; the data for acres treated are primarily agricultural applications. The number of acres treated means the cumulative number of acres treated; the acres treated in each application are summed even when the same field is sprayed more than once in a year. (For example, if one acre is treated three times in a season with an individual AI, it is counted as three acres treated in the tables and graphs in Sections IV and V of this report.)

To provide an overview, pesticide use is summarized for eight different pesticide categories from 1997 to 2007 (Tables 3–10) and from 1994 to 2007 (Figures 1–8). These categories classify pesticides according to certain characteristics such as reproductive toxins, carcinogens, or reduced-risk characteristics. Use of most pesticide categories decreased from 2006 to 2007, except for increases in pounds of biopesticides and acres treated with oils or fumigants. Some of the major changes from 2006 to 2007 include:

- Chemicals classified as reproductive toxins decreased in pounds applied from 2006 to 2007 (down 1.9 million pounds or 10 percent) and decreased in acres treated (down 130,000 acres or 7.2 percent). The decrease in pounds was mostly from decreases in the fumigant metam-sodium and the decrease in acres was mostly from decreases in the fungicide myclobutanil. The pesticides in this category are ones listed on the State's Proposition 65 list of chemicals "known to cause reproductive toxicity."
- Use of chemicals classified as carcinogens decreased from 2006 to 2007 (down 2.7 million pounds or 10 percent and down 547,000 acres or 15 percent). The decrease in pounds was mainly due to a decrease in use of the fumigant metam-sodium and the fungicide/insecticide chromic acid. The decrease in acres treated was mostly from decreases in the herbicide diuron and fungicide mancozeb. The pesticides in this category are ones listed by U.S. EPA as B2 carcinogens or on the State's Proposition 65 list of chemicals "known to cause cancer".
- Use of cholinesterase-inhibiting pesticides (organophosphate (OP) and carbamate pesticides), which include compounds of high regulatory concern, continued to decline as they have for nearly every year since 1995. Use decreased from 2006 to 2007 both in pounds (down 1.1 million or 16 percent) and in acres treated (down 756,000 acres or 13 percent). The AIs with the greatest decreases in pounds were chlorpyrifos, phosmet and ethephon; the AIs with the greatest decreases in acres treated were chlorpyrifos, ethephon, and oxamyl. Use of most OPs and carbamates decreased; however, use of propamocarb hydrochloride (fungicide), malathion (insecticide) and EPTC (herbicide) increased.

- Use of all chemicals categorized as ground water contaminants decreased by pounds (down 303,000 pounds or 16 percent), and by acres treated (down 275,000 acres or 18 percent) in 2007 compared to 2006. The decreases in pounds and acres treated were mostly from decreases in the herbicides diuron and simazine. The use of most ground water contaminating pesticides decreased. However, both pounds and acres treated with the herbicides bromacil and bentazon increased.
- Chemicals categorized as toxic air contaminants, another group of pesticides of regulatory concern, decreased from 2006 to 2007 both in pounds (down 2.5 million pounds or 6.3 percent) and by acres treated (down 452,000 acres or 12 percent). By pounds, most toxic air contaminants are fumigants, which are used at high rates. By acres treated, the main decreasing AIs were the fungicides mancozeb and captan, and the herbicide trifluralin.
- Fumigant chemicals decreased in pounds applied from 2006 to 2007 (down 294,000 pounds or 0.8 percent) but marginally increased in cumulative acres treated (up 1,235 acres or 0.3 percent). Pounds of 3 of the 6 major fumigants decreased (metam-sodium, sulfuryl fluoride, and methyl bromide) and pounds of 3 fumigants increased (1,3-D, potassium n-methyldithiocarbamate, and chloropicrin). By acres treated, use of all major fumigants increased except for metam-sodium and methyl bromide.
- Pounds of oil pesticides decreased (down 4.3 million pounds or 13 percent) but increased by acres treated (up 118,000 acres or 3.7 percent). Oils include many different chemicals, but the category used here includes only ones derived from petroleum distillation. Some of these oils may be on the State's Proposition 65 list of chemicals "known to cause cancer" but most serve as alternatives to highly toxic pesticides. Oils are also used by organic growers.
- Biopesticide use decreased by pounds (down 173,000 pounds or 20 percent) and decreased by acres treated (down 153,000 acres or 6.5 percent) from 2006 to 2007. The most used biopesticide by pounds was *Bacillus thuringiensis* (*Bt*)(combining all subspecies) and the most used by acres treated was propylene glycol followed closely by *Bt* and gibberellins. *Bt* also had the largest increase by pounds. The AIs with the largest decrease in pounds were soybean oil and potassium bicarbonate. The AIs with the greatest decreases in acres treated were propylene glycol, gamma aminobutyric acid, and glutamic acid. AIs with the greatest increase in acres treated were azadirachtin and s-methoprene. Biopesticides include microorganisms and naturally occurring compounds, or compounds essentially identical to naturally occurring compounds not toxic to the target pest (such as pheromones).

Since 1993, the reported pounds of pesticides applied have fluctuated from year to year. An increase or decrease in use from one year to the next or in the span of a few years does not necessarily indicate a general trend in use; it simply may reflect variations related to various factors (e.g. climate or economic changes). Short periods of time (three

to five years) may suggest trends, such as the increased pesticide use from 2001 to 2005 or the decreased use from 1998 to 2001. However, regression analyses on use from 1993 to 2007 do not indicate a significant trend of either increase or decrease in total pesticide use.

To improve data quality when calculating the total pounds of pesticides, DPR excluded values that were so large they were probably in error. The procedure to exclude probable errors involved the development of complex error-checking algorithms, a data improvement process that is ongoing.

Over-reporting errors have a much greater impact on the numerical accuracy of the database than under-reporting errors. For example, if a field is treated with 100 pounds of a pesticide AI and the application is erroneously recorded as 100,000 pounds (a decimal point shift of three places to the right), an error of 99,900 pounds is introduced into the database. If the same degree of error is made in shifting the decimal point to the left, the application is recorded as 0.1 pound, and an error of 99.9 pounds is entered into the database.

The summaries detailed in the following use categories are not intended to serve as indicators of pesticide risks to the public or the environment. Rather, the data supports DPR regulatory functions to enhance public safety and environmental protection. (See “How Pesticide Data are Used” on page 2.)

**USE TRENDS OF PESTICIDES ON THE STATE'S PROPOSITION 65 LIST OF CHEMICALS THAT ARE "KNOWN TO CAUSE REPRODUCTIVE TOXICITY"**

**Table 3A.** *The reported pounds of pesticides used which are on the State's Proposition 65 list of chemicals that are "known to cause reproductive toxicity." Use includes both agricultural and reportable non-agricultural applications. Data are from the Department of Pesticide Regulation's Pesticide Use Reports.*

AI	1997	1998	1999	2000	2001	2002	2003	2004	2005	2006	2007
1080	<1	<1	<1	<1	<1	<1	<1	<1	<1	<1	<1
2,4-DB ACID	1,697	6,932	12,397	11,453	16,954	9,393	6,408	4,789	7,655	3,144	2,686
AMITRAZ	66,439	13,563	7,558	8,087	263	154	115	0	0	12	0
ARSENIC											
PENTOXIDE	64,372	50,899	245,238	91,267	259,400	194,650	129,889	12,705	180,505	474,517	7,805
ARSENIC TRIOXIDE	<1	1	1	<1	<1	<1	<1	<1	<1	<1	<1
BENOMYL	114,406	227,715	133,109	118,425	76,713	29,005	7,105	2,210	948	898	590
BROMACIL, LITHIUM SALT	9,141	4,686	4,162	4,478	3,217	4,016	3,025	1,801	1,059	2,529	1,172
BROMOXYNIL											
OCTANOATE	115,368	120,877	120,338	115,662	78,454	72,900	75,345	50,223	34,463	37,400	41,198
CHLORSULFURON	2,218	3,102	1,541	2,705	1,312	2,190	8,684	9,967	3,242	3,488	3,668
CYANAZINE	471,904	277,313	180,487	49,864	17,131	7,178	37	8	7	0	0
CYCLOATE	55,458	62,753	49,096	37,416	31,785	34,387	30,012	43,209	39,709	41,447	31,344
DICLOFOP-METHYL	41,130	24,783	18,710	21,696	11,765	5,058	9,309	5,988	1,413	174	157
DINOCAP	4	1	3	<1	<1	2	<1	2	2	2	2
DINOSEB	5,325	912	2,174	323	268	577	113	63	131	213	81
EPTC	579,245	393,031	448,883	323,624	276,724	253,634	141,552	182,532	181,825	108,209	152,707
ETHYLENE GLYCOL MONOMETHYL											
ETHER	8,357	4,371	1,993	2,024	2,248	3,009	1,782	2,729	2,476	4,186	2,653
ETHYLENE OXIDE	0	31	2	6	3	0	0	0	0	0	2
FENOXAPROP-ETHYL	3,895	1,504	2,048	979	366	106	53	64	161	196	153
FLUAZIFOP-BUTYL	2,028	1,211	516	205	149	166	31	34	41	26	5
FLUAZIFOP-P-BUTYL	13,224	13,514	13,860	11,595	9,489	9,985	8,759	10,298	11,638	11,103	10,192
HYDRAMETHYLNON	5,456	3,183	2,267	2,501	2,381	2,741	2,029	1,896	1,381	1,231	887
LINURON	84,621	82,170	78,046	65,526	58,173	62,006	60,117	69,289	72,031	59,164	58,592
METAM-SODIUM	15,401,098	14,120,788	17,273,325	13,143,954	12,562,799	15,116,768	14,822,689	14,698,228	12,991,279	11,422,382	9,897,299
METHYL BROMIDE	16,711,308	14,314,983	15,355,845	10,900,339	6,625,336	7,008,644	7,289,389	7,105,612	6,504,576	6,541,159	6,438,044
METIRAM	0	<1	0	0	2	0	1	5	0	<1	0
MYCLOBUTANIL	94,376	129,775	94,626	95,454	83,668	76,635	83,426	70,908	80,143	71,221	65,161
NABAM	0	50	2	1	8	0	0	10,693	30,440	23,414	9,073
NICOTINE	258	83	93	21	17	2	2	4	2	<1	<1
NITRAPYRIN	49	410	150	192	16	89	117	12	171	0	9
OXADIAZON	23,197	22,389	19,253	18,276	15,905	16,692	12,566	12,979	13,762	11,714	12,512

**Table 3A (cont.).** *The reported pounds of pesticides used which are on the State’s Proposition 65 list of chemicals that are “known to cause reproductive toxicity.”*

AI	1997	1998	1999	2000	2001	2002	2003	2004	2005	2006	2007
OXYDEMETON-METHYL	117,159	90,790	122,912	110,754	99,756	96,363	93,774	102,563	121,910	119,717	121,936
OXYTHIOQUINOX POTASSIUM DIMETHYL DITHIO CARBAMATE	2,709	1,576	2,705	411	145	117	34	27	8	90	166
PROPARGITE	15	24,795	0	0	0	23	28	293	0	0	0
RESMETHRIN	1,853,332	1,390,366	1,502,732	1,331,979	1,159,792	972,382	1,054,691	1,010,874	995,038	570,560	529,536
SODIUM DIMETHYL DITHIO CARBAMATE	687	796	695	676	542	661	1,561	245	958	676	452
SODIUM TETRATHIOCARBONATE	0	8,279	355	1,315	173	0	0	10,693	30,440	23,414	9,073
STREPTOMYCIN SULFATE	799,092	900,991	688,701	596,028	375,487	352,342	212,308	259,542	330,886	171,194	386,876
TAU-FLUVALINATE	9,626	14,950	9,405	10,455	7,554	5,989	8,463	4,702	7,790	7,582	5,808
THIOPHANATE-METHYL	3,065	2,839	3,315	2,209	2,207	2,117	1,632	1,581	1,162	1,081	1,019
TRIADIMEFON	88,771	65,158	75,938	68,075	66,985	71,486	125,388	119,063	158,594	112,747	98,657
TRIBUTYL TIN METHACRYLATE	12,204	13,029	4,844	3,130	2,764	1,736	1,773	2,111	1,918	1,116	872
TRIFORINE	60	113	270	107	106	39	0	0	0	0	0
VINCLOZOLIN	6,604	2,759	519	365	99	72	88	295	137	452	64
WARFARIN	46,929	54,719	52,731	35,728	32,208	22,170	18,581	14,863	3,574	402	390
	1	1	1	1	1	1	3	3	1	9	1
Grand Total	36,814,829	32,452,190	36,530,845	27,187,308	21,882,362	24,435,481	24,210,876	23,823,102	21,811,477	19,826,869	17,890,844



**Table 3B.** The reported cumulative acres treated with pesticides that are on the State's Proposition 65 list of chemicals "known to cause reproductive toxicity." Use includes primarily agricultural applications. The grand total for acres treated may be less than the sum of acres treated for all active ingredients because some products contain more than one active ingredient. Data are from the Department of Pesticide Regulation's Pesticide Use Reports.

AI	1997	1998	1999	2000	2001	2002	2003	2004	2005	2006	2007
1,080	0	0	0	42	30	301	50	0	41	22	170
2,4-DB ACID	2,599	12,167	20,063	19,496	25,843	15,584	10,384	8,873	11,777	5,221	4,822
AMITRAZ	161,651	28,945	14,684	16,011	1,269	605	379	0	0	0	0
ARSENIC PENTOXIDE	0	0	0	709,893	56	0	0	48	0	0	0
ARSENIC TRIOXIDE	0	0	0	0	0	1	<1	0	1	0	0
BENOMYL	245,687	434,729	242,796	217,613	135,929	47,879	13,340	3,983	2,789	1,674	568
BROMACIL, LITHIUM SALT	0	40	40	30	0	0	0	0	0	0	0
BROMOXYNIL OCTANOATE	224,250	240,997	257,417	313,362	251,527	239,110	218,281	162,572	120,175	134,283	136,766
CHLORSULFURON	27,628	39,873	30,691	34,538	29,079	18,836	26,280	25,745	21,903	26,345	12,653
CYANAZINE	288,087	185,082	129,547	56,059	19,708	8,763	25	5	8	0	0
CYCLOATE	25,986	29,761	24,555	18,495	15,918	17,228	16,713	20,699	19,319	19,886	15,601
DICLOFOP-METHYL	47,217	28,296	21,442	24,470	14,198	6,259	11,257	7,391	729	186	225
DINOCAP	33	2	6	4	1	3	<1	47	7	9	8
DINOSEB	1,043	369	822	74	166	167	59	98	310	73	17
EPTC	208,093	141,511	148,685	107,758	99,953	94,240	56,639	64,194	64,263	38,871	51,706
ETHYLENE GLYCOL MONOMETHYL ETHER	96,353	55,099	26,451	28,880	33,256	36,299	24,249	25,075	16,655	25,655	26,412
ETHYLENE OXIDE	0	194	31	41	0	0	0	0	0	0	0
FENOXAPROP-ETHYL	24,439	10,480	13,824	8,847	3,820	1,327	839	1,681	3,247	3,418	2,552
FLUAZIFOP-BUTYL	1,537	3,908	806	137	144	98	0	<1	3	0	0
FLUAZIFOP-P-BUTYL	52,656	51,826	50,308	41,780	34,283	40,967	28,325	31,739	35,348	34,591	31,920
HYDRAMETHYLNON	35	289	1,615	3,658	2,762	2,148	2,057	1,314	1,990	657	931
LINURON	110,067	112,122	111,009	86,376	81,801	86,942	85,412	95,565	101,987	81,535	81,041
METAM-SODIUM	198,395	154,309	186,300	146,847	125,417	141,415	142,406	128,427	97,562	102,451	77,909
METHYL BROMIDE	113,195	90,107	102,115	75,832	60,892	53,140	55,254	57,385	45,700	50,677	45,675
METIRAM	0	<1	0	0	7	0	<1	2	0	1	0
MYCLOBUTANIL	866,360	1,225,372	887,981	843,208	737,643	704,827	742,139	656,020	699,773	644,490	599,231
NABAM	0	55	20	0	60	0	0	0	0	0	2

**Table 3B (cont.).** The reported cumulative acres treated with pesticides that are on the State’s Proposition 65 list of chemicals “known to cause reproductive toxicity.”

AI	1997	1998	1999	2000	2001	2002	2003	2004	2005	2006	2007
NICOTINE	128	57	36	14	31	1	0	2	3	0	0
NITRAPYRIN	105	851	329	276	0	169	258	42	143	0	35
OXADIAZON	1,833	1,983	3,408	2,660	2,637	1,838	1,904	3,120	2,209	2,144	2,991
OXYDEMETON-METHYL	244,056	186,964	253,281	225,990	200,171	193,453	189,015	206,751	173,480	164,094	161,756
OXYTHIOQUINOX	5,896	5,306	2,152	817	250	182	71	137	14	10	9
POTASSIUM DIMETHYL DITHIO CARBAMATE	0	0	0	0	0	2	6	0	0	0	0
PROPARGITE	989,265	756,098	795,410	704,529	606,737	524,439	558,056	543,728	519,412	287,261	261,953
RESMETHRIN	182	160	84,044	33	35	32	66	209	1	1	18
SODIUM DIMETHYL DITHIO CARBAMATE	0	253	20	0	60	0	0	0	0	0	2
SODIUM TETRATHIOCARBONATE	35,473	34,488	24,947	21,002	13,574	11,559	6,832	8,497	7,977	6,170	11,485
STREPTOMYCIN SULFATE	89,336	147,617	76,414	97,024	62,184	52,180	63,445	37,461	52,061	57,295	38,467
TAU-FLUVALINATE	18,387	14,075	17,343	10,105	10,893	9,046	7,939	7,313	5,879	5,438	4,777
THIOPHANATE-METHYL	89,556	64,098	81,428	68,984	53,990	64,340	121,339	112,501	135,296	108,408	100,009
TRIADIMEFON	59,229	79,968	25,719	12,130	9,501	6,747	7,625	6,752	8,585	2,949	1,806
TRIBUTYL TIN METHACRYLATE	<1	1	1	1	<1	0	0	0	0	0	0
TRIFORINE	17,455	6,352	1,279	751	244	203	196	61	181	102	373
VINCLOZOLIN	67,373	69,067	63,931	43,702	38,570	27,795	21,692	18,207	3,899	440	258
WARFARIN	382	310	129	556	101	449	632	1,504	430	473	3,165
Grand Total	4,313,970	4,213,180	3,701,081	3,942,024	2,672,739	2,408,573	2,413,165	2,237,147	2,153,156	1,804,828	1,675,310

**Figure 1.** Use trends of pesticides that are on the State’s Proposition 65 list of chemicals that are “known to cause reproductive toxicity.” Reported pounds of active ingredient (AI) applied include both agricultural and non-agricultural applications. The reported cumulative acres treated include primarily agricultural applications. Data are from the Department of Pesticide Regulation’s Pesticide Use Reports.

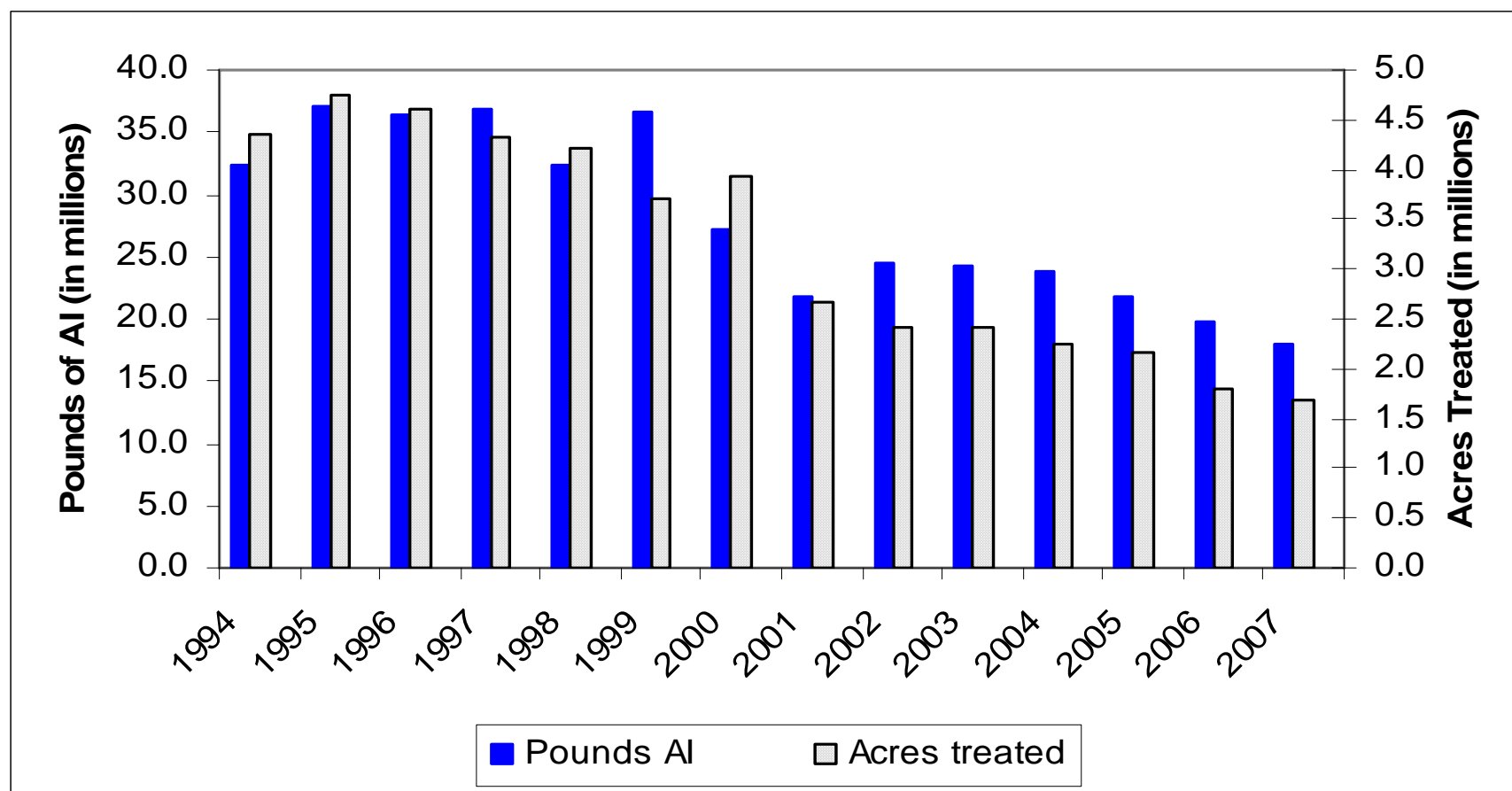

# USE TRENDS OF PESTICIDES LISTED BY U.S. EPA AS CARCINOGENS OR BY THE STATE AS “KNOWN TO CAUSE CANCER”

**Table 4A.** The reported pounds of pesticides used that are listed by U.S. EPA as B2 carcinogens or that are on the State’s Proposition 65 list of chemicals “known to cause cancer.” Use includes both agricultural and reportable non-agricultural applications. Data are from the Department of Pesticide Regulation’s Pesticide Use Reports.

AI	1997	1998	1999	2000	2001	2002	2003	2004	2005	2006	2007
1,3-DICHLOROPROPENE	2,457,690	3,011,057	3,321,147	4,465,422	4,141,173	5,413,807	7,003,873	8,945,145	9,355,308	8,733,270	9,594,517
ACIFLUORFEN, SODIUM SALT	29	<1	10	<1	1	3	<1	18	<1	0	0
ALACHLOR	51,259	46,264	29,789	36,468	29,057	28,666	24,913	27,229	21,052	13,740	3,911
ARSENIC ACID	59,835	52,558	48,029	11,906	12,023	4,976	318	223	68	3	0
ARSENIC PENTOXIDE	64,372	50,899	245,238	91,267	259,400	194,650	129,889	12,705	180,505	474,517	7,805
ARSENIC TRIOXIDE	<1	1	1	<1	<1	<1	<1	<1	<1	<1	<1
CACODYLIC ACID	26,060	17,381	15,930	16,091	3,981	1,792	207	115	131	20	41
CAPTAN	801,899	1,542,556	966,020	643,826	399,146	395,575	498,445	370,418	468,413	508,939	449,328
CHLOROTHALONIL	779,390	1,182,963	755,314	684,213	521,581	601,060	713,226	571,622	765,150	824,391	734,604
CHROMIC ACID	89,931	71,109	343,543	128,642	363,225	272,300	182,022	17,753	252,176	662,927	10,904
CREOSOTE	259,086	1,752	4,873	9,879	4,700	9,018	3,385	1,048	<1	0	3
DAMINOZIDE	11,028	10,406	9,411	9,079	11,309	10,077	10,111	9,586	8,793	7,805	7,095
DDVP	13,636	13,998	12,325	12,680	12,833	8,477	3,446	3,807	4,914	6,577	6,376
DIOCTYL PHTHALATE	1	318	1,076	595	640	604	521	397	583	1,016	484
DIPROPYL ISOCINCHOMERONATE	<1	<1	0	<1	1	0	1	<1	<1	52	2
DIURON	1,228,277	1,504,731	1,188,553	1,351,232	1,105,536	1,302,603	1,344,596	1,398,123	955,983	1,051,245	859,909
ETHOPROP	23,842	27,949	26,196	16,119	19,046	16,531	28,419	23,130	18,924	24,485	24,241
ETHYLENE OXIDE	0	31	2	6	3	0	0	0	0	0	2
FENOXYCARB	65	552	71	89	86	53	32	34	30	8	4
FOLPET	<1	<1	<1	<1	0	2	<1	0	<1	<1	0
FORMALDEHYDE	416,823	349,785	111,714	55,300	28,612	14,035	18,690	111,151	48,968	73,392	47,733
IPRODIONE	424,555	572,389	411,488	421,582	304,716	247,090	287,850	261,218	284,984	302,300	251,168
LINDANE	5,511	6,330	4,842	4,746	2,388	1,630	908	775	40	379	2
MANCOZEB	528,159	988,344	630,987	610,903	428,738	396,912	535,600	379,539	642,444	660,848	408,301
MANEB	1,082,071	1,596,466	1,045,567	1,202,545	816,548	851,819	1,026,804	954,085	1,122,684	1,175,939	1,055,347
METAM-SODIUM	15,401,098	14,120,788	17,273,325	13,143,954	12,562,799	15,116,768	14,822,689	14,698,228	12,991,279	11,422,382	9,897,299

**Table 4A (cont.).** The reported pounds of pesticides used that are listed by U.S. EPA as B2 carcinogens or that are on the State's Proposition 65 list of chemicals "known to cause cancer."

AI	1997	1998	1999	2000	2001	2002	2003	2004	2005	2006	2007
METIRAM	0	<1	0	0	2	0	1	5	0	<1	0
ORTHO-PHENYLPHENOL	15,962	11,248	8,600	8,516	4,016	15,129	4,936	21,740	9,454	2,083	5,128
ORTHO-PHENYLPHENOL, SODIUM SALT	26,192	32,972	29,019	31,681	27,071	25,029	20,536	5,898	4,979	6,948	2,266
OXADIAZON	23,197	22,389	19,253	18,276	15,905	16,692	12,566	12,979	13,762	11,714	12,512
OXYTHIOQUINOX	2,709	1,576	2,705	411	145	117	34	27	8	90	166
PARA-DICHLOROBENZENE	3	219	86	4	11	1	25	10	139	0	15
PENTACHLOROPHENOL	8	33	92	466	14	17	3	2	3	27	22
POTASSIUM DICHROMATE	50	103	319	554	1	<1	11	71	40	0	0
PROPARGITE	1,853,332	1,390,366	1,502,732	1,331,979	1,159,792	972,382	1,054,691	1,010,874	995,038	570,560	529,536
PROPOXUR	1,760	1,604	1,735	2,145	611	450	306	223	220	211	190
PROPYLENE OXIDE	198,559	198,595	172,556	118,381	99,727	99,674	99,396	151,484	147,324	133,028	109,936
PROPYZAMIDE	101,267	106,368	104,484	103,702	108,987	107,663	104,222	118,952	116,132	121,005	114,401
SODIUM DICHROMATE	182,185	122,647	32,699	122	329	633	217	0	0	0	0
TERRAZOLE	38	21	8	2	25	6	575	1,099	750	946	750
THIODICARB	156,092	114,785	60,453	36,704	9,042	5,195	8,392	2,249	1,872	894	686
VINCLOZOLIN	46,929	54,719	52,731	35,728	32,208	22,170	18,581	14,863	3,574	402	390
Grand Total	26,332,901	27,226,274	28,432,921	24,605,217	22,485,427	26,153,603	27,960,438	29,126,826	28,415,727	26,792,143	24,135,073

**Table 4B.** The reported cumulative acres treated with pesticides listed by U.S. EPA as B2 carcinogens or on the State's Proposition 65 list of chemicals "known to cause cancer." Use includes primarily agricultural applications. The grand total for acres treated is less than the sum of acres treated for all active ingredients because some products contain more than one active ingredient. Data are from the Department of Pesticide Regulation's Pesticide Use.

AI	1997	1998	1999	2000	2001	2002	2003	2004	2005	2006	2007
1,3-DICHLOROPROPENE	22,193	27,059	29,430	33,244	30,817	42,172	48,944	56,618	51,486	49,885	53,937
ACIFLUORFEN, SODIUM SALT	0	0	0	0	0	11	0	3	0	0	0
ALACHLOR	19,059	16,430	11,008	13,302	11,453	14,467	10,004	9,888	7,935	5,192	1,500
ARSENIC ACID	0	0	0	0	0	0	0	0	0	0	0
ARSENIC PENTOXIDE	0	0	0	709,893	56	0	0	48	0	0	0
ARSENIC TRIOXIDE	0	0	0	0	0	1	<1	0	1	0	0
CACODYLIC ACID	192,816	126,923	111,607	117,656	31,283	12,648	757	100	82	121	0
CAPTAN	347,631	602,684	404,731	309,989	215,969	215,412	271,140	211,028	252,040	262,936	215,787
CHLOROTHALONIL	492,219	796,672	456,007	430,128	312,726	347,736	361,203	331,710	418,600	438,373	389,509
CHROMIC ACID	0	0	0	709,893	56	0	0	0	0	0	0
CREOSOTE	0	126	11	45	1	0	0	0	0	0	1
DAMINOZIDE	3,512	4,510	3,107	3,416	6,146	5,417	3,103	2,667	2,376	2,220	2,288
DDVP	2,596	3,692	2,180	2,336	3,954	4,327	2,576	1,637	7,445	1,526	2,733
DIOCTYL PHTHALATE	14	6,250	24,270	11,195	10,776	6,649	3,880	6,249	13,858	13,231	13,258
DIPROPYL											
ISOCINCHOMERONATE	0	0	0	5	0	0	0	0	1	18	0
DIURON	819,993	865,246	849,482	865,974	788,559	796,904	843,897	971,628	894,073	886,032	701,845
ETHOPROP	3,213	3,784	3,610	3,477	3,542	4,152	6,078	4,917	4,296	4,815	4,283
ETHYLENE OXIDE	0	194	31	41	0	0	0	0	0	0	0
FENOXYCARB	<1	210	3,707	3,405	3,241	1,242	812	1,011	1,398	828	210
FOLPET	2	0	0	0	0	0	0	0	0	0	0
FORMALDEHYDE	12	126	123	47	53	33	18	23	2	265	57
IPRODIONE	666,336	1,348,382	933,982	1,194,578	501,033	364,809	445,511	409,250	450,354	468,465	412,684
LINDANE	36,573	32,650	20,930	14,640	13,832	8,010	8,828	9,437	557	9	1
MANCOZEB	284,136	683,756	387,300	363,305	228,275	197,196	276,093	194,219	370,266	348,360	212,353
MANEB	624,121	941,308	629,897	611,756	535,105	554,904	660,011	601,360	730,254	675,941	655,215
METAM-SODIUM	198,395	154,309	186,300	146,847	125,417	141,415	142,406	128,427	97,562	102,451	77,909

**Table 4B (cont.).** The reported cumulative acres treated with pesticides listed by U.S. EPA as B2 carcinogens or on the State's Proposition 65 list of chemicals "known to cause cancer."

AI	1997	1998	1999	2000	2001	2002	2003	2004	2005	2006	2007
METIRAM	0	<1	0	0	7	0	<1	2	0	1	0
ORTHO-PHENYLPHENOL	75	645	583	321	59	82	726	272	429	65	149
ORTHO-PHENYLPHENOL, SODIUM SALT	0	20	6,234	18,599	60	40	9	0	0	0	0
OXADIAZON	1,833	1,983	3,408	2,660	2,637	1,838	1,904	3,120	2,209	2,144	2,991
OXYTHIOQUINOX	5,896	5,306	2,152	817	250	182	71	137	14	10	9
PARA-DICHLOROBENZENE	0	10	0	0	0	0	0	0	0	0	0
PENTACHLOROPHENOL	4	190	0	59	38	0	0	20	3	1	10
POTASSIUM DICHROMATE	0	40	71	40	0	20	0	0	10	0	0
PROPARGITE	989,265	756,098	795,410	704,529	606,737	524,439	558,056	543,728	519,412	287,261	261,953
PROPOXUR	73	45	39	26	4	23	1	7	8	<1	0
PROPYLENE OXIDE	<1	0	573	0	0	<1	0	22	185	20	0
PROPYZAMIDE	140,791	144,864	142,194	137,337	145,325	140,803	132,819	147,631	148,376	153,045	148,246
SODIUM DICHROMATE	0	0	0	0	0	0	0	0	0	0	0
TERRAZOLE	40	78	44	126	132	47	266	253	495	884	879
THIODICARB	223,154	155,440	83,796	50,604	13,382	8,258	12,113	3,684	2,965	1,293	1,196
VINCLOZOLIN	67,373	69,067	63,931	43,702	38,570	27,795	21,692	18,207	3,899	440	258
Grand Total	5,141,327	6,748,098	5,156,146	6,503,992	3,629,493	3,421,030	3,812,918	3,657,305	3,980,588	3,705,830	3,159,261

**Figure 2.** Use trends of pesticides that are listed by U.S. EPA as B2 carcinogens or that are on the State's Proposition 65 list of chemicals "known to cause cancer." Reported pounds of active ingredient (AI) applied include both agricultural and reportable non-agricultural applications. The reported cumulative acres treated include primarily agricultural applications. Data are from the Department of Pesticide Regulation's Pesticide Use Reports.

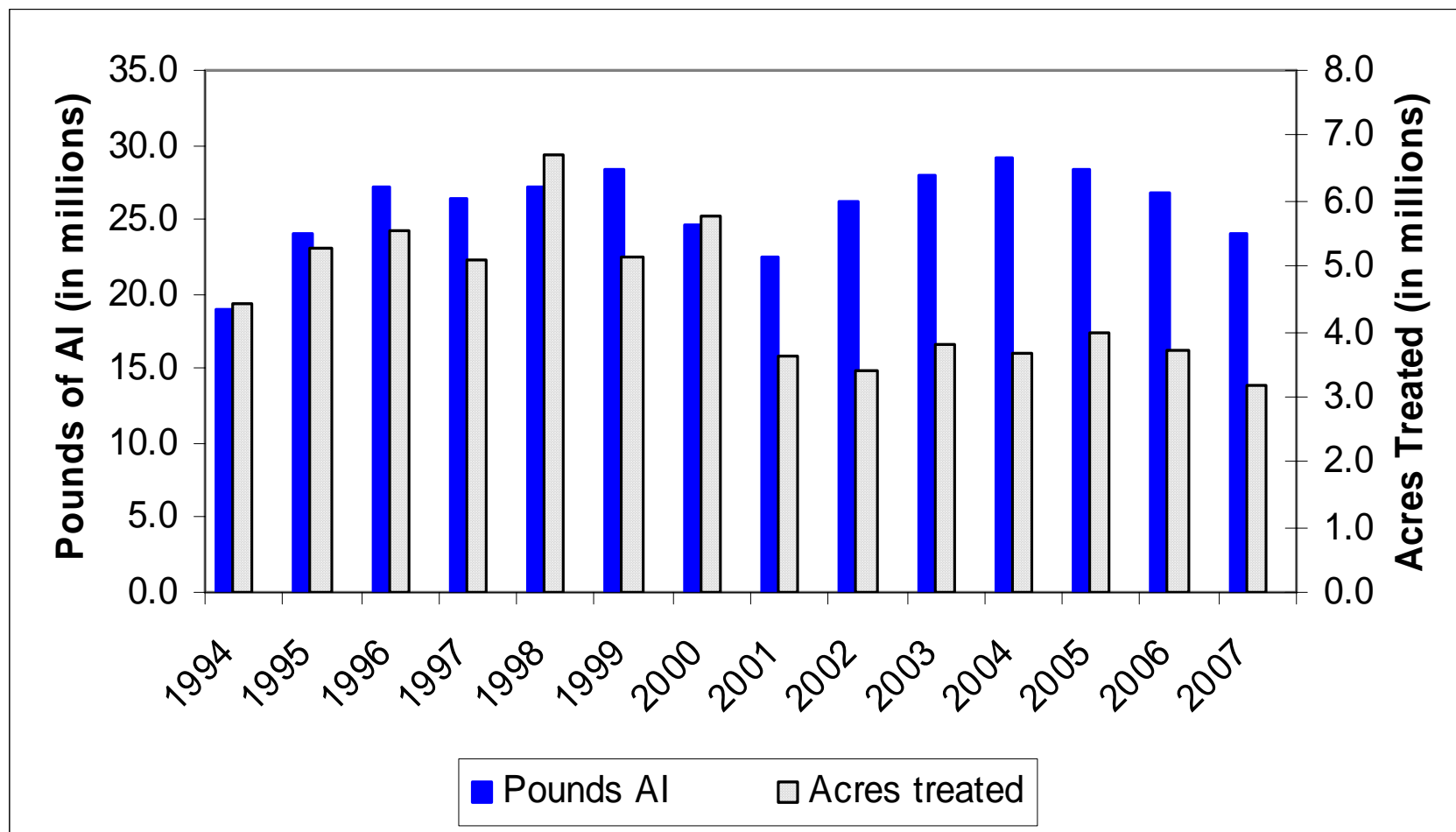



## USE TRENDS OF CHOLINESTERASE-INHIBITING PESTICIDES

**Table 5A.** The reported pounds of cholinesterase-inhibiting pesticides used. These pesticides are organophosphate and carbamate active ingredients. Use includes both agricultural and reportable non-agricultural applications. Data are from the Department of Pesticide Regulation's Pesticide Use Reports.

AI	1997	1998	1999	2000	2001	2002	2003	2004	2005	2006	2007
3-iodo-2-propynyl butylcarbamate	0	1	<1	<1	<1	0	0	0	0	0	0
ACEPHATE	343,840	384,524	307,164	283,367	240,132	217,397	221,781	204,824	195,507	163,909	142,441
ALDICARB	530,066	534,665	280,585	329,319	297,244	244,786	262,103	231,012	230,409	176,624	115,031
AZINPHOS-METHYL	336,353	193,069	216,624	185,055	163,121	151,612	213,892	50,562	55,179	38,775	25,418
BENDIOCARB	259	125	108	593	62	32	23	9	6	2	8
BENSULIDE	130,046	192,500	242,460	216,120	186,908	192,220	228,739	237,290	246,396	284,533	258,164
BUTYLATE	84,268	69,805	71,071	32,658	27,640	19,412	26,826	20,323	9,923	2,671	945
CARBARYL	754,659	427,546	388,144	364,060	286,199	256,098	205,102	240,135	190,633	157,000	142,010
CARBOFURAN	183,321	161,588	138,665	132,427	95,863	81,486	49,276	30,354	28,093	25,790	24,306
CHLORPROPHAM	2,057	2,321	3,102	3,544	3,504	1,380	6,191	2,861	2,822	3,704	1,532
CHLORPYRIFOS	3,212,165	2,451,980	2,259,221	2,094,179	1,673,097	1,419,665	1,545,670	1,778,342	2,006,062	1,922,547	1,430,034
COUMAPHOS	0	0	15	152	97	62	64	63	1	3	<1
CYCLOATE	55,458	62,753	49,096	37,416	31,785	34,387	30,012	43,209	39,709	41,447	31,344
DDVP	13,636	13,998	12,325	12,680	12,833	8,477	3,446	3,807	4,914	6,577	6,376
DEMETON	0	3	5	2	3	42	<1	0	1	<1	1
DESMEDIPHAM	6,188	4,737	6,014	6,651	3,750	3,398	3,636	3,842	3,921	2,954	1,902
DIAZINON	956,267	901,388	983,628	1,058,311	999,578	690,375	523,957	492,148	398,620	385,923	350,640
DICROTOPHOS	0	11	122	0	2	27	41	0	2	6	0
DIMETHOATE	515,935	398,448	486,554	396,231	285,548	309,371	294,368	332,049	310,502	294,027	314,035
DISULFOTON	128,335	105,327	95,919	76,201	51,545	54,567	46,815	41,317	31,799	22,601	23,850
EPTC	579,245	393,031	448,883	323,624	276,724	253,634	141,552	182,532	181,825	108,209	152,707
ETHEPHON	882,802	762,217	734,263	734,838	620,075	538,403	574,377	637,205	642,137	584,613	427,247
ETHION	3	906	64	0	5	13	13	<1	261	13	0
ETHOPROP	23,842	27,949	26,196	16,119	19,046	16,531	28,419	23,130	18,924	24,485	24,241
FENAMIPHOS	156,280	125,459	107,745	104,517	66,330	70,939	59,421	58,691	46,336	33,511	39,677
FENTHION	176	29	22	33	61	79	3	36	15	2	4
FONOFOS	50,555	25,349	24,216	4,370	580	465	182	30	15	0	0

**Table 5A (cont.).** The reported pounds of cholinesterase-inhibiting pesticides used. These pesticides are organophosphate and carbamate active ingredients.

AI	1997	1998	1999	2000	2001	2002	2003	2004	2005	2006	2007
FORMETANATE											
HYDROCHLORIDE	97,907	77,723	65,030	43,941	45,280	35,798	28,420	30,651	30,684	33,738	33,694
MALATHION	790,290	663,200	704,893	505,770	554,872	624,604	654,155	492,548	423,529	410,866	457,974
METHAMIDOPHOS	312,067	244,269	116,284	76,865	46,615	30,645	36,987	31,332	37,806	30,570	18,867
METHIDATHION	309,314	178,451	177,105	98,129	93,521	68,389	54,398	61,204	48,857	56,691	45,633
METHIOCARB	4,769	5,384	3,314	2,420	2,265	1,858	2,256	2,789	2,313	1,798	1,737
METHOMYL	824,048	666,694	551,115	554,142	378,132	295,237	359,050	262,195	347,010	317,302	304,879
METHYL PARATHION	153,737	158,248	157,439	75,075	59,620	53,955	73,365	71,525	78,821	84,785	75,368
MEVINPHOS	493	483	1,268	539	393	40	114	1	160	18	30
MEVINPHOS, OTHER RELATED	283	298	843	301	249	23	76	<1	107	12	20
MEXACARBATE	17	11	1	0	0	0	0	0	0	0	0
MOLINATE	1,170,699	1,006,025	911,376	1,025,786	733,534	877,572	539,871	367,155	171,362	141,421	75,241
NALED	616,577	260,291	302,708	246,548	276,651	177,102	185,611	152,479	223,725	185,444	132,050
O,O-DIMETHYL O-(4-NITRO- M-TOLYL) PHOSPHOROTHIOATE	0	0	0	0	0	0	0	0	0	<1	0
OXAMYL	119,441	161,042	128,662	137,522	76,971	80,315	93,781	112,603	153,167	116,639	44,843
OXYDEMETON-METHYL	117,159	90,790	122,912	110,754	99,756	96,363	93,774	102,563	121,910	119,717	121,936
PARATHION	5,187	5,762	4,041	3,581	2,589	3,205	611	240	855	1,542	479
PEBULATE	184,015	185,696	225,077	160,018	45,619	71,721	35,755	10,118	1,154	210	441
PHENMEDIPHAM	6,621	5,836	6,735	7,427	4,249	4,351	5,021	4,576	5,171	4,046	2,838
PHORATE	114,766	122,603	93,488	87,974	70,645	76,482	64,947	60,162	48,981	38,066	33,776
PHOSALONE	33	11	0	4	0	0	0	0	0	0	0
PHOSMET	568,933	645,380	638,704	580,522	482,481	405,236	341,541	658,087	547,813	628,892	421,109
POTASSIUM DIMETHYL DITHIO CARBAMATE	15	24,795	0	0	0	23	28	293	0	0	0
PROFENOFOS	150,575	40,433	49,575	43,879	22,011	24,452	12,871	15,620	23,924	20,885	3,638
PROPAMOCARB HYDROCHLORIDE	10,215	57,121	6,285	4,959	2,288	828	83	5	0	364	137,418
PROPETAMPHOS	17,338	9,970	6,074	4,583	3,991	2,464	721	315	148	207	136
PROPOXUR	1,760	1,604	1,735	2,145	611	450	306	223	220	211	190
S,S,S-TRIBUTYL PHOSPHOROTRITHIOATE	624,781	438,038	345,842	396,827	257,062	190,149	233,640	179,690	100,210	78,084	45,757

**Table 5A (cont.).** The reported pounds of cholinesterase-inhibiting pesticides used. These pesticides are organophosphate and carbamate active ingredients.

AI	1997	1998	1999	2000	2001	2002	2003	2004	2005	2006	2007
SODIUM DIMETHYL DITHIO CARBAMATE	0	8,279	355	1,315	173	0	0	10,693	30,440	23,414	9,073
SULFOTEP	355	213	246	215	267	77	8	29	17	1	7
SULPROFOS	119	84	0	0	<1	0	0	0	0	0	0
TETRACHLORVINPHOS	6,044	5,831	3,975	4,687	4,746	3,285	1,262	722	788	1,203	667
THIOBENCARB	894,287	724,926	732,505	1,007,249	644,625	839,962	587,211	521,586	448,208	308,497	289,046
THIODICARB	156,092	114,785	60,453	36,704	9,042	5,195	8,392	2,249	1,872	894	686
TRICHLORFON	3,843	2,476	2,779	3,996	3,004	1,545	1,068	1,035	1,222	1,003	336
Grand Total	16,207,537	13,146,480	12,303,033	11,636,346	9,262,992	8,536,181	7,881,229	7,766,461	7,494,484	6,886,447	5,769,785

**Table 5B.** The reported cumulative acres treated with cholinesterase-inhibiting pesticides. These pesticides are organophosphate and carbamate active ingredients. Use includes primarily agricultural applications. The grand total for acres treated is less than the sum of acres treated for all active ingredients because some products contain more than one active ingredient. Data are from the Department of Pesticide Regulation's Pesticide Use Reports.

AI	1997	1998	1999	2000	2001	2002	2003	2004	2005	2006	2007
3-iodo-2-propynyl butylcarbamate	0	150	0	0	40	0	0	0	0	0	0
acephate	372,566	403,545	370,111	295,383	266,278	232,949	223,408	211,892	198,982	172,119	148,865
aldicarb	442,029	397,890	266,773	314,440	282,453	225,820	231,090	217,540	214,260	158,000	108,817
azinphos-methyl	233,406	134,334	140,226	118,805	117,544	94,035	117,060	38,622	37,622	25,534	16,636
bendiocarb	19	28	11	<1	2	0	9	<1	1	0	6
bensulide	45,795	61,984	80,873	73,088	62,859	60,883	66,376	70,367	70,625	82,280	76,748
butylate	17,572	14,259	14,959	7,235	6,270	4,598	5,450	3,940	1,954	610	236
carbaryl	292,721	197,664	216,991	196,464	147,612	106,616	97,811	103,261	99,086	87,791	97,016
carbofuran	322,064	303,957	272,441	258,441	246,149	182,567	91,801	50,138	55,488	43,417	39,795
chlorpropham	26	106	151	127	112	80	124	166	88	115	178
chlorpyrifos	2,223,551	1,669,859	1,420,414	1,441,956	1,355,172	1,235,816	1,478,783	1,323,331	1,681,634	1,538,958	1,154,624
coumaphos	0	0	0	1,339	809	1,073	17	49	<1	3	0
cycloate	25,986	29,761	24,555	18,495	15,918	17,228	16,713	20,699	19,319	19,886	15,601
ddvp	2,596	3,692	2,180	2,336	3,954	4,327	2,576	1,637	7,445	1,526	2,733
demeton	0	18	66	0	56	0	2	0	35	0	10
desmedipham	61,368	56,272	71,977	60,248	34,738	32,344	35,435	37,152	35,795	30,883	24,780
diazinon	530,355	477,809	546,577	480,083	437,934	489,230	483,344	509,233	440,839	439,814	422,062
dicrotophos	0	16	11	0	0	0	64	0	0	110	0
dimethoate	1,097,752	872,311	1,078,024	877,751	639,271	681,367	621,074	701,470	672,935	613,479	608,787
disulfoton	124,319	100,935	86,332	69,067	45,258	48,723	39,182	34,481	25,320	18,926	20,315
eptc	208,093	141,511	148,685	107,758	99,953	94,240	56,639	64,194	64,263	38,871	51,706
ethephon	700,941	653,817	720,773	697,340	631,330	550,256	601,503	660,356	679,253	640,720	490,355
ethion	2	621	53	0	5	0	1	0	66	32	0
ethoprop	3,213	3,784	3,610	3,477	3,542	4,152	6,078	4,917	4,296	4,815	4,283
fenamiphos	97,013	72,102	66,100	60,340	36,999	38,397	36,293	34,142	29,314	18,918	22,618
fenthion	0	0	0	0	0	0	0	18	0	0	0
fonofos	36,123	16,926	14,146	2,325	497	234	116	20	15	0	0
formetanate hydrochloride	95,544	77,965	63,047	42,880	45,234	36,131	29,411	33,167	31,775	35,293	35,383

**Table 5B (cont.).** The reported cumulative acres treated with cholinesterase-inhibiting pesticides. These pesticides are organophosphate and carbamate active ingredients.

AI	1997	1998	1999	2000	2001	2002	2003	2004	2005	2006	2007
MALATHION	410,658	383,121	403,646	324,031	290,933	314,683	287,467	249,319	226,729	218,196	250,771
METHAMIDOPHOS	263,816	290,061	158,079	101,494	63,046	37,012	41,506	38,874	45,835	37,585	23,022
METHIDATHION	200,528	129,358	115,249	71,992	64,785	48,554	38,516	45,281	37,751	34,786	37,301
METHIOCARB	2,906	3,523	2,369	2,719	1,866	2,000	1,757	3,064	2,501	3,072	2,647
METHOMYL	1,376,868	1,118,188	880,910	893,568	627,264	510,006	615,669	437,673	612,989	529,347	502,016
METHYL PARATHION	125,638	128,675	119,315	43,773	39,449	37,514	51,252	48,640	49,771	51,184	45,173
MEVINPHOS	595	1,094	753	528	143	160	192	3	215	8	198
MEVINPHOS, OTHER RELATED	595	1,094	753	528	143	160	192	3	215	8	198
MEXACARBATE	19	15	1	0	0	0	0	0	0	0	0
MOLINATE	317,680	267,078	246,084	276,315	190,488	222,044	134,120	89,593	40,535	33,045	17,476
NALED	606,265	251,044	279,898	244,677	234,184	155,295	148,776	110,218	191,906	159,851	107,763
O,O-DIMETHYL O-(4-NITRO- M-TOLYL) PHOSPHOROTHIOATE	0	0	0	0	0	0	0	0	0	0	0
OXAMYL	176,793	225,380	177,183	179,048	100,294	98,313	115,275	135,832	178,893	137,541	60,773
OXYDEMETON-METHYL	244,056	186,964	253,281	225,990	200,171	193,453	189,015	206,751	173,480	164,094	161,756
PARATHION	2,071	2,592	1,976	4,025	2,977	7,026	1,006	392	717	713	413
PEBULATE	69,381	64,501	74,697	51,205	15,122	21,491	10,680	4,319	297	35	163
PHENMEDIPHAM	62,449	58,649	73,905	61,975	35,477	34,452	38,265	38,964	38,675	33,208	26,762
PHORATE	106,427	109,759	81,724	71,407	63,160	58,391	50,290	47,488	35,938	27,676	23,557
PHOSALONE	64	5	0	10	0	0	0	0	0	0	0
PHOSMET	236,611	312,707	253,234	219,707	189,517	159,065	128,037	209,843	170,683	200,531	142,712
POTASSIUM DIMETHYL DITHIO CARBAMATE	0	0	0	0	0	2	6	0	0	0	0
PROFENOFOS	162,204	44,641	46,250	46,617	23,700	25,997	13,599	11,657	25,096	20,563	4,509
PROPAMOCARB HYDROCHLORIDE	14,677	81,050	6,851	17,696	2,625	1,041	22	10	0	187	144,949
PROPETAMPHOS	0	0	0	0	0	0	0	0	0	0	0
PROPOXUR	73	45	39	26	4	23	1	7	8	<1	0
S,S,S-TRIBUTYL PHOSPHOROTRITHIOATE	437,505	305,306	245,470	282,844	187,153	129,570	158,604	133,535	74,538	52,330	31,408

**Table 5B (cont.).** *The reported cumulative acres treated with cholinesterase-inhibiting pesticides. These pesticides are organophosphate and carbamate active ingredients.*

AI	1997	1998	1999	2000	2001	2002	2003	2004	2005	2006	2007
SODIUM DIMETHYL DITHIO CARBAMATE	0	253	20	0	60	0	0	0	0	0	2
SULFOTEP	251	241	224	168	314	57	3	8	9	0	5
SULPROFOS	83	80	0	0	0	0	0	0	0	0	0
TETRACHLORVINPHOS	356	3,109	1,543	575	232	125	6	291	1,518	1	200
THIOBENCARB	227,658	187,295	186,341	252,506	169,056	222,606	154,952	136,132	118,786	79,109	74,271
THIODICARB	223,154	155,440	83,796	50,604	13,382	8,258	12,113	3,684	2,965	1,293	1,196
TRICHLORFON	149	1,071	97	70	51	19	8	0	0	0	0
Grand Total	12,202,583	10,003,653	9,302,775	8,553,477	6,995,585	6,428,383	6,431,687	6,072,373	6,400,458	5,756,463	5,000,794

**Figure 3.** Use trends of cholinesterase-inhibiting pesticides, which includes pesticides with organophosphate and carbamate active ingredients. Reported pounds of active ingredient (AI) applied include both agricultural and reportable non-agricultural applications. The reported cumulative acres treated include primarily agricultural applications. Data are from the Department of Pesticide Regulation's Pesticide Use Reports.

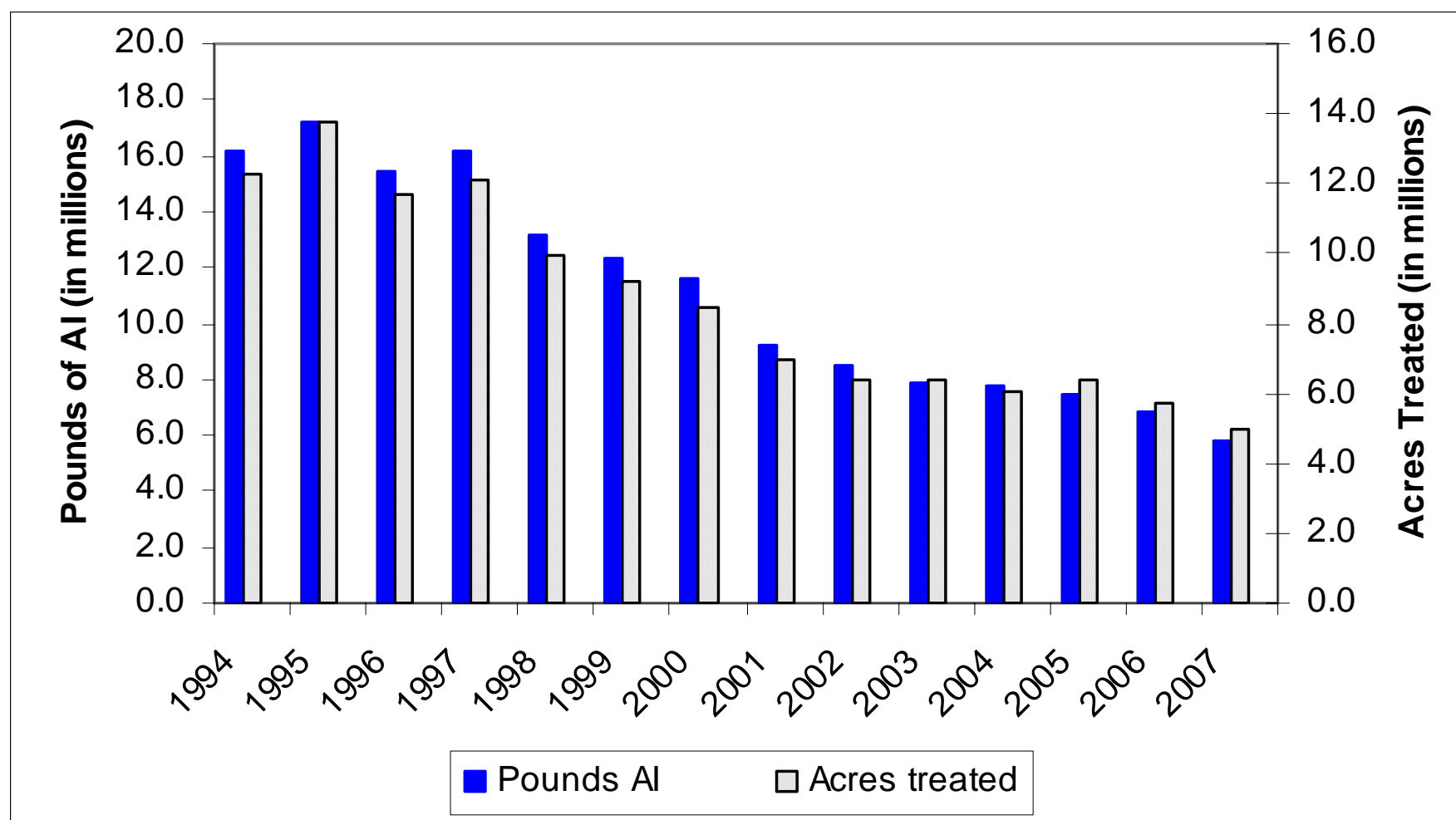

## USE TRENDS OF PESTICIDES ON DPR'S GROUND WATER PROTECTION LIST

**Table 6A.** The reported pounds of pesticides on the "a" part of DPR's groundwater protection list. These pesticides are the active ingredients listed in the California Code of Regulations, Title 3, Division 6, Chapter 4, Subchapter 1, Article 1, Section 6800(a). Use includes both agricultural and reportable non-agricultural applications. Data are from the Department of Pesticide Regulation's Pesticide Use Reports.

AI	1997	1998	1999	2000	2001	2002	2003	2004	2005	2006	2007
ATRAZINE	48,512	57,006	72,167	61,323	62,879	59,292	58,248	38,776	33,015	35,291	27,546
ATRAZINE, OTHER RELATED BENTAZON, SODIUM SALT	1,025	1,289	1,509	1,282	1,314	1,237	1,213	812	695	732	571
BROMACIL	1,907	1,757	1,876	1,210	393	1,045	1,216	1,370	2,272	2,633	4,485
BROMACIL, LITHIUM SALT	82,540	84,645	75,613	68,235	56,128	55,821	56,427	56,476	48,929	62,774	85,097
DIURON	9,141	4,686	4,162	4,478	3,217	4,016	3,025	1,801	1,059	2,529	1,172
NORFLURAZON	1,228,277	1,504,731	1,188,553	1,351,232	1,105,536	1,302,603	1,344,596	1,398,123	955,983	1,051,245	859,909
PROMETON	212,621	265,886	286,214	259,328	208,667	187,927	146,408	139,960	94,037	107,763	77,615
SIMAZINE	20	22	4	28	2	21	2	20	3	8	3
Grand Total	766,185	795,103	696,768	713,757	585,400	632,901	670,916	729,850	623,806	635,486	538,627
	2,350,228	2,715,125	2,326,865	2,460,873	2,023,534	2,244,862	2,282,050	2,367,187	1,759,800	1,898,460	1,595,024

**Table 6B.** The reported cumulative acres treated with pesticides on the "a" part of DPR's groundwater protection list. These pesticides are the active ingredients listed in the California Code of Regulations, Title 3, Division 6, Chapter 4, Subchapter 1, Article 1, Section 6800(a). Use includes both agricultural and reportable non-agricultural applications. Data are from the Department of Pesticide Regulation's Pesticide Use Reports.

AI	1997	1998	1999	2000	2001	2002	2003	2004	2005	2006	2007
ATRAZINE	27,257	37,556	39,881	35,757	33,376	28,589	29,966	26,989	24,085	21,834	17,382
ATRAZINE, OTHER RELATED BENTAZON, SODIUM SALT	27,257	37,529	39,876	35,757	33,376	28,589	29,966	26,989	24,085	21,834	17,382
BROMACIL	2,010	1,904	1,968	1,502	432	1,094	987	1,279	2,218	2,217	4,215
BROMACIL, LITHIUM SALT	58,722	57,136	53,861	42,568	30,149	29,585	27,974	26,204	21,886	19,132	20,455
DIURON	0	40	40	30	0	0	0	0	0	0	0
NORFLURAZON	819,993	865,246	849,482	865,974	788,559	796,904	843,897	971,628	894,073	886,032	701,845
PROMETON	186,991	214,144	217,178	230,848	192,305	161,746	125,619	125,802	81,589	91,035	74,085
SIMAZINE	8	85	18	51	0	174	49	171	6	168	4
Grand Total	613,237	647,117	611,626	620,696	515,419	561,349	546,678	588,016	463,244	480,142	411,719
	1,735,475	1,860,757	1,813,930	1,833,183	1,593,616	1,608,031	1,605,137	1,767,075	1,511,185	1,522,393	1,247,088



**Figure 4.** Use trends of pesticides on DPR's groundwater protection list. These pesticides are the active ingredients listed in the California Code of Regulations, Title 3, Division 6, Chapter 4, Subchapter 1, Article 1, Section 6800(a). Reported pounds of active ingredient (AI) applied include both agricultural and reportable non-agricultural applications. The reported cumulative acres treated include primarily agricultural applications. Data are from the Department of Pesticide Regulation's Pesticide Use Reports.

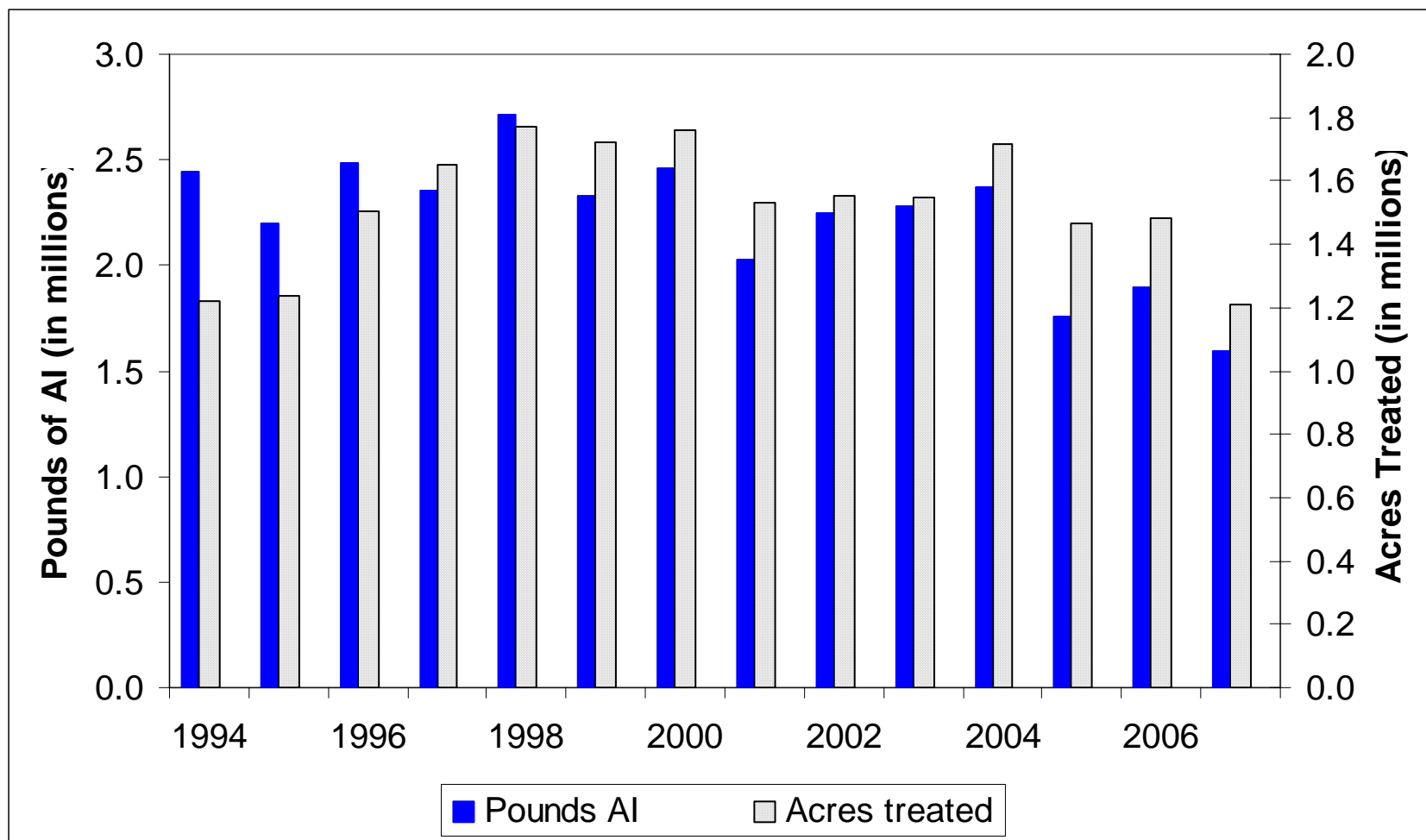

# USE TRENDS OF PESTICIDES ON DPR'S TOXIC AIR CONTAMINANTS LIST

**Table 7A.** The reported pounds of pesticides on DPR's toxic air contaminants list applied in California. These pesticides are the active ingredients listed in the California Code of Regulations, Title 3, Division 6, Chapter 4, Subchapter 1, Article 1, Section 6860. Use includes both agricultural and reportable non-agricultural applications. Data are from the Department of Pesticide Regulation's Pesticide Use Reports.

AI	1997	1998	1999	2000	2001	2002	2003	2004	2005	2006	2007
1,3-DICHLOROPROPENE	2,457,690	3,011,057	3,321,147	4,465,422	4,141,173	5,413,807	7,003,873	8,945,145	9,355,308	8,733,270	9,594,517
2,4-D	10,227	3,868	3,061	2,096	1,787	1,733	1,732	1,796	1,552	1,735	2,715
2,4-D, 2-ETHYLHEXYL ESTER	1,313	13,750	72,225	13,911	13,706	15,801	19,715	21,130	26,632	21,062	15,002
2,4-D, ALKANOLAMINE SALTS (ETHANOL AND ISOPROPANOL AMINES)	25,684	29,576	15,992	6,737	674	452	1,357	624	458	16	29
2,4-D, BUTOXYETHANOL ESTER	13,344	12,867	5,628	6,194	5,336	3,556	3,812	4,782	8,190	1,720	843
2,4-D, BUTOXYPROPYL ESTER	13	31	5	4	3	0	0	0	0	<1	0
2,4-D, BUTYL ESTER	0	2,180	8	0	<1	593	2	0	10	15	9
2,4-D, DIETHANOLAMINE SALT	24,809	14,939	5,843	13,004	6,667	8,080	8,831	5,022	3,961	2,947	4,025
2,4-D, DIMETHYLAMINE SALT	430,652	422,824	356,770	426,848	395,537	425,706	511,519	470,871	454,762	438,864	395,887
2,4-D, DODECYLAMINE SALT	58	75	730	0	257	322	0	0	0	0	0
2,4-D, HEPTYLAMINE SALT	0	0	46	0	0	<1	0	0	0	0	0
2,4-D, ISOOCYL ESTER	60,356	47,016	17,387	8,505	15,828	12,380	12,366	10,039	10,314	10,627	11,572
2,4-D, ISOPROPYL ESTER	6,543	7,533	6,879	7,886	6,584	7,833	8,319	9,066	10,825	10,559	10,022
2,4-D, N-OLEYL-1,3-PROPYLENEDIAMINE SALT	0	3	7	11	0	0	0	0	0	0	0
2,4-D, PROPYL ESTER	1,575	999	1,822	783	391	634	326	472	382	398	212
2,4-D, TETRADECYLAMINE SALT	13	17	170	0	60	75	0	0	0	0	0
2,4-D, TRIETHYLAMINE SALT	34,610	5,688	2,344	1,102	634	426	435	386	203	1,614	383
2,4-D, TRIISOPROPANOLAMINE SALT	0	0	0	0	0	565	550	742	672	1,133	985
2,4-D, TRIISOPROPYLAMINE SALT	3	5	6	0	5	9	6	0	0	458	636

**Table 7A (cont.).** The reported pounds of pesticides on DPR's toxic air contaminants list applied in California.

AI	1997	1998	1999	2000	2001	2002	2003	2004	2005	2006	2007
ACROLEIN	341,245	264,207	328,238	290,180	233,928	282,590	272,733	211,014	257,189	246,659	201,112
ALUMINUM PHOSPHIDE	90,585	68,919	123,633	119,776	99,856	169,218	119,512	131,303	135,751	150,555	104,729
ARSENIC ACID	59,835	52,558	48,029	11,906	12,023	4,976	318	223	68	3	0
ARSENIC PENTOXIDE	64,372	50,899	245,238	91,267	259,400	194,650	129,889	12,705	180,505	474,517	7,805
ARSENIC TRIOXIDE	<1	1	1	<1	<1	<1	<1	<1	<1	<1	<1
CAPTAN	801,899	1,542,556	966,020	643,826	399,146	395,575	498,445	370,418	468,413	508,939	449,328
CAPTAN, OTHER RELATED	19,341	35,925	22,219	14,654	9,014	9,020	11,309	8,271	10,540	11,748	10,325
CARBARYL	754,659	427,546	388,144	364,060	286,199	256,098	205,102	240,135	190,633	157,000	142,010
CHLORINE	509,787	431,546	628,546	654,541	296,469	502,944	619,735	516,546	613,837	730,986	857,144
CHROMIC ACID	89,931	71,109	343,543	128,642	363,225	272,300	182,022	17,753	252,176	662,927	10,904
DAZOMET	15,884	15,246	12,409	10,981	44,299	45,020	34,848	58,492	48,263	34,310	37,537
DDVP	13,636	13,998	12,325	12,680	12,833	8,477	3,446	3,807	4,914	6,577	6,376
ETHYLENE OXIDE	0	31	2	6	3	0	0	0	0	0	2
FORMALDEHYDE	416,823	349,785	111,714	55,300	28,612	14,035	18,690	111,151	48,968	73,392	47,733
HYDROGEN CHLORIDE	129	762	11,067	3,316	4,276	4,256	3,222	2,529	14,755	2,464	1,470
LINDANE	5,511	6,330	4,842	4,746	2,388	1,630	908	775	40	379	2
MAGNESIUM PHOSPHIDE	3,931	4,132	3,540	3,550	2,492	4,824	2,844	2,621	3,156	3,931	4,984
MANCOZEB	528,159	988,344	630,987	610,903	428,738	396,912	535,600	379,539	642,444	660,848	408,301
MANEB	1,082,071	1,596,466	1,045,567	1,202,545	816,548	851,819	1,026,804	954,085	1,122,684	1,175,939	1,055,347
META-CRESOL	6	8	11	14	1	1	1	2	1	<1	<1
METAM-SODIUM	15,401,098	14,120,788	17,273,325	13,143,954	12,562,799	15,116,768	14,822,689	14,698,228	12,991,279	11,422,382	9,897,299
METHANOL	0	0	3	<1	0	0	0	0	0	0	0
METHIDATHION	309,314	178,451	177,105	98,129	93,521	68,389	54,398	61,204	48,857	56,691	45,633
METHOXYCHLOR	358	566	16	26	41	144	3	1	13	130	6
METHOXYCHLOR, OTHER RELATED	44	11	<1	0	<1	0	0	<1	<1	0	0
METHYL BROMIDE	16,711,308	14,314,983	15,355,845	10,900,339	6,625,336	7,008,644	7,289,389	7,105,612	6,504,576	6,541,159	6,438,044
METHYL ISOTHIOCYANATE	353	220	616	3,323	2,871	3,512	547	1,357	1,549	1,073	388
METHYL PARATHION	153,737	158,248	157,439	75,075	59,620	53,955	73,365	71,525	78,821	84,785	75,368
NAPHTHALENE	1	333	<1	0	0	<1	23	0	<1	0	0
PARA-DICHLOROBENZENE	3	219	86	4	11	1	25	10	139	0	15

**Table 7A (cont.).** The reported pounds of pesticides on DPR's toxic air contaminants list applied in California.

AI	1997	1998	1999	2000	2001	2002	2003	2004	2005	2006	2007
PARATHION	5,187	5,762	4,041	3,581	2,589	3,205	611	240	855	1,542	479
PCNB	89,548	88,036	67,424	62,809	50,937	43,450	38,989	34,176	37,942	32,786	30,663
PCP, OTHER RELATED	1	2	11	54	2	2	<1	<1	<1	3	2
PCP, SODIUM SALT	0	2	0	0	<1	0	0	0	0	0	<1
PCP, SODIUM SALT, OTHER RELATED	0	0	0	0	0	0	0	0	0	0	<1
PENTACHLOROPHE NOL	8	33	92	466	14	17	3	2	3	27	22
PHENOL	8	44	12	20	30	0	<1	9	71	<1	0
PHOSPHINE	0	0	0	0	44	901	1,141	1,664	2,688	2,774	5,262
PHOSPHORUS	14	12	9	22	3	1	1	1	<1	2	<1
POTASSIUM N- METHYLDITHIOCAR BAMATE	2,283	9,143	0	105,364	464,882	1,175,168	1,911,698	851,181	1,994,072	3,202,884	3,785,436
POTASSIUM PERMANGANATE	0	243	0	0	0	0	0	0	0	0	0
PROPOXUR	1,760	1,604	1,735	2,145	611	450	306	223	220	211	190
PROPYLENE OXIDE S,S,S-TRIBUTYL PHOSPHOROTRITHI OATE	624,781	438,038	345,842	396,827	257,062	190,149	233,640	179,690	100,210	78,084	45,757
SODIUM CYANIDE	2,176	3,263	1,098	2,178	2,437	2,542	2,808	2,865	3,086	2,853	2,670
SODIUM DICHROMATE	182,185	122,647	32,699	122	329	633	217	0	0	0	0
SODIUM TETRATHIOCARBO NATE	799,092	900,991	688,701	596,028	375,487	352,342	212,308	259,542	330,886	171,194	386,876
SULFURYL FLUORIDE	1,938,835	2,173,338	2,790,343	2,428,345	2,585,680	3,047,882	3,138,687	3,270,698	3,394,126	2,880,853	2,151,450
TRIFLURALIN	1,193,924	1,220,106	1,261,482	1,162,157	934,018	1,091,597	1,061,631	1,023,142	1,027,804	1,041,805	898,976
XYLENE	8,511	5,362	4,847	4,292	9,544	2,680	4,349	2,109	1,598	1,418	1,173
ZINC PHOSPHIDE	2,343	1,200	5,447	1,609	1,116	981	1,253	1,924	2,371	3,794	3,215
Grand Total	45,490,123	43,435,036	47,076,920	38,280,647	32,016,805	37,569,402	40,185,748	40,208,334	40,536,097	39,785,069	37,260,805

**Table 7B.** The reported cumulative acres treated in California with pesticides on DPR's toxic air contaminants list. These pesticides are the active ingredients listed in the California Code of Regulations, Title 3, Division 6, Chapter 4, Subchapter 1, Article 1, Section 6860. Use includes primarily agricultural applications. The grand total for acres treated is less than the sum of acres treated for all active ingredients because some products contain more than one active ingredient. Data are from the Department of Pesticide Regulation's Pesticide Use Reports.

AI	1997	1998	1999	2000	2001	2002	2003	2004	2005	2006	2007
1,3-DICHLOROPROPENE	22,193	27,059	29,430	33,244	30,817	42,172	48,944	56,618	51,486	49,885	53,937
2,4-D	50,709	11,649	7,791	5,134	3,952	2,304	2,562	3,377	1,466	2,824	7,220
2,4-D, 2-ETHYLHEXYL ESTER	729	6,867	7,624	8,460	6,919	10,260	22,426	20,642	21,360	15,303	8,362
2,4-D, ALKANOLAMINE SALTS (ETHANOL AND ISOPROPANOL AMINES)	20,055	22,117	11,843	5,711	359	264	630	1,475	403	6	23
2,4-D, BUTOXYETHANOL ESTER	13,504	13,810	7,198	7,158	5,633	2,655	2,539	3,835	2,951	1,600	1,297
2,4-D, BUTOXYPROPYL ESTER	51	93	37	5	9	0	0	0	0	0	0
2,4-D, BUTYL ESTER	0	307	37	24	1	101	0	0	8	1	10
2,4-D, DIETHANOLAMINE SALT	88,149	58,239	23,884	49,377	27,705	36,290	39,046	22,729	18,739	13,826	13,339
2,4-D, DIMETHYLAMINE SALT	527,870	477,967	411,858	496,014	475,796	491,242	595,235	553,369	567,143	523,912	487,361
2,4-D, DODECYLAMINE SALT	76	82	1,481	0	262	276	0	0	0	0	0
2,4-D, HEPTYLAMINE SALT	0	0	29	0	0	0	0	0	0	0	0
2,4-D, ISOOCITYL ESTER	35,045	29,179	14,449	5,711	16,375	6,964	9,476	7,502	6,532	7,638	7,143
2,4-D, ISOPROPYL ESTER	87,492	101,141	100,837	103,938	88,849	108,908	116,840	117,870	144,377	146,090	137,043
2,4-D, N-OLEYL-1,3- PROPYLENEDIAMINE SALT	0	2	3	0	0	0	0	0	0	0	0
2,4-D, PROPYL ESTER	21,479	14,356	15,542	11,278	5,200	7,468	5,509	8,680	5,261	5,660	3,348
2,4-D, TETRADECYLAMINE SALT	76	82	1,481	0	262	276	0	0	0	0	0
2,4-D, TRIETHYLAMINE SALT	46,600	7,381	2,638	1,391	1,257	688	1,035	677	243	815	473
2,4-D, TRIISOPROPANOLAMINE SALT	0	0	0	0	0	0	5	209	396	393	108
2,4-D, TRIISOPROPYLAMINE SALT	0	0	0	0	0	0	0	0	0	0	204

**Table 7B (cont.).** The reported cumulative acres treated in California with pesticides on DPR's toxic air contaminants list.

AI	1997	1998	1999	2000	2001	2002	2003	2004	2005	2006	2007
ACROLEIN	1,514	292	3,981	873	1,409	2,206	642	575	73	18	141
ALUMINUM PHOSPHIDE	64,617	74,441	76,332	64,112	67,422	70,367	73,869	74,762	63,289	79,951	84,790
ARSENIC ACID	0	0	0	0	0	0	0	0	0	0	0
ARSENIC PENTOXIDE	0	0	0	709,893	56	0	0	48	0	0	0
ARSENIC TRIOXIDE	0	0	0	0	0	1	<1	0	1	0	0
CAPTAN	347,631	602,684	404,731	309,989	215,969	215,412	271,140	211,028	252,040	262,936	215,787
CAPTAN, OTHER RELATED	347,235	602,585	404,511	309,337	215,958	215,362	270,968	209,571	251,846	262,860	215,152
CARBARYL	292,721	197,664	216,991	196,464	147,612	106,616	97,811	103,261	99,086	87,791	97,016
CHLORINE	1,764	1,329	46,611	37,220	95	150	650	2,137	0	431	1,201
CHROMIC ACID	0	0	0	709,893	56	0	0	0	0	0	0
DAZOMET	1,099	3,589	243	223	224	136	326	298	113	124	700
DDVP	2,596	3,692	2,180	2,336	3,954	4,327	2,576	1,637	7,445	1,526	2,733
ETHYLENE OXIDE	0	194	31	41	0	0	0	0	0	0	0
FORMALDEHYDE	12	126	123	47	53	33	18	23	2	265	57
HYDROGEN CHLORIDE	0	16	0	0	27	590	273	1	17	18	4
LINDANE	36,573	32,650	20,930	14,640	13,832	8,010	8,828	9,437	557	9	1
MAGNESIUM PHOSPHIDE	26	184	616,017	46	373	7	167	1	23	29	6
MANCOZEB	284,136	683,756	387,300	363,305	228,275	197,196	276,093	194,219	370,266	348,360	212,353
MANEB	624,121	941,308	629,897	611,756	535,105	554,904	660,011	601,360	730,254	675,941	655,215
META-CRESOL	3,488	1,407	657	3,142	517	267	244	288	164	50	54
METAM-SODIUM	198,395	154,309	186,300	146,847	125,417	141,415	142,406	128,427	97,562	102,451	77,909
METHANOL	0	0	0	14	0	0	0	0	0	0	0
METHIDATHION	200527.6	129357.76	115248.61	71991.99	64784.66	48554.11	38516.35	45280.52	37751.03	34786.42	37300.54
METHOXYCHLOR	131	194	140	197	88	24	0	44	26	395	43
METHOXYCHLOR, OTHER RELATED	52	5	0	0	0	0	0	<1	0	0	0
METHYL BROMIDE	113,195	90,107	102,115	75,832	60,892	53,140	55,254	57,385	45,700	50,677	45,675
METHYL ISOTHIOCYANATE	0	47	100	0	0	0	0	0	0	0	0
METHYL PARATHION	125,638	128,675	119,315	43,773	39,449	37,514	51,252	48,640	49,771	51,184	45,173
NAPHTHALENE	0	0	0	0	0	20	0	0	2	0	0
PARA- DICHLOROBENZENE	0	10	0	0	0	0	0	0	0	0	0
PARATHION	2,071	2,592	1,976	4,025	2,977	7,026	1,006	392	717	713	413

**Table 7B (cont.).** The reported cumulative acres treated in California with pesticides on DPR's toxic air contaminants list.

AI	1997	1998	1999	2000	2001	2002	2003	2004	2005	2006	2007
PCNB	29,169	39,090	28,324	28,649	25,832	9,533	7,759	3,817	3,001	1,496	1,764
PCP, OTHER RELATED	4	15	0	59	38	0	0	20	3	1	10
PCP, SODIUM SALT	0	20	0	0	0	0	0	0	0	0	0
PCP, SODIUM SALT, OTHER RELATED	0	0	0	0	0	0	0	0	0	0	0
PENTACHLOROPHENOL	4	190	0	59	38	0	0	20	3	1	10
PHENOL	37	275	459	5	501	0	25	310	239	0	0
PHOSPHINE	0	0	0	0	0	0	0	349	22	23	3
PHOSPHORUS	790	965	5,113	2,847	252	0	0	0	23	0	10
POTASSIUM N-METHYLDITHIOCARBAMATE	21	50	0	534	2,321	9,073	12,887	10,229	19,670	27,299	42,988
POTASSIUM PERMANGANATE	0	20	0	0	0	0	0	0	0	0	0
PROPOXUR	73	45	39	26	4	23	1	7	8	<1	0
PROPYLENE OXIDE	<1	0	573	0	0	<1	0	22	185	20	0
S,S,S-TRIBUTYL PHOSPHOROTRITHIOATE	437,505	305,306	245,470	282,844	187,153	129,570	158,604	133,535	74,538	52,330	31,408
SODIUM CYANIDE	84,800	53,285	0	0	0	0	0	0	0	0	0
SODIUM DICHROMATE	0	0	0	0	0	0	0	0	0	0	0
SODIUM TETRATHIOCARBONATE	35,473	34,488	24,947	21,002	13,574	11,559	6,832	8,497	7,977	6,170	11,485
SULFURYL FLUORIDE	12	0	17	4	0	0	50	2	0	78	9
TRIFLURALIN	1,131,033	1,083,219	1,159,648	1,039,472	800,893	944,407	903,654	920,545	886,258	901,629	772,127
XYLENE	13,568	11,327	3,325	6,208	9,665	4,533	7,502	3,375	2,722	1,824	2,020
ZINC PHOSPHIDE	26,756	18,833	38,101	16,349	11,069	7,234	8,387	14,150	9,038	15,284	9,301
Grand Total	5,320,812	5,968,670	5,477,907	5,801,498	3,439,281	3,489,077	3,901,998	3,580,675	3,830,755	3,734,618	3,282,725

**Figure 5.** Use trends of pesticides on DPR's toxic air contaminants list. These pesticides are the active ingredients listed in the California Code of Regulations, Title 3, Division 6, Chapter 4, Subchapter 1, Article 1, Section 6860. Reported pounds of active ingredient (AI) applied include both agricultural and reportable non-agricultural applications. The reported cumulative acres treated include primarily agricultural applications. Data are from the Department of Pesticide Regulation's Pesticide Use Reports.

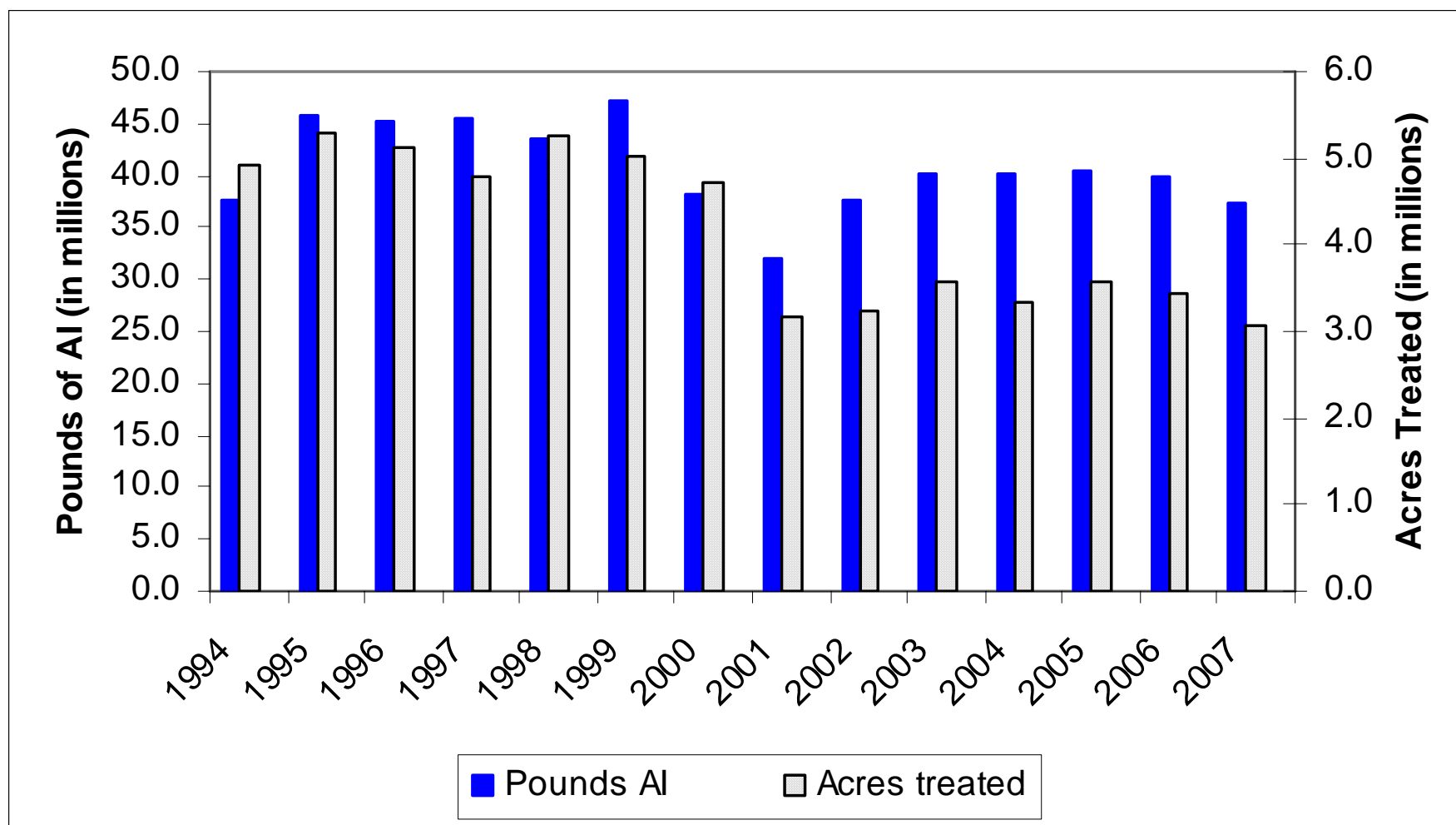



## USE TRENDS OF FUMIGANT PESTICIDES

**Table 8A.** The reported pounds of fumigant pesticides used. Use includes both agricultural and reportable non-agricultural applications. Data are from the Department of Pesticide Regulation's Pesticide Use Reports.

AI	1997	1998	1999	2000	2001	2002	2003	2004	2005	2006	2007
1,2-DICHLOROPROPANE, 1,3-DICHLOROPROPENE AND RELATED C3 COMPOUNDS	12,375	243	927	87	110	331	393	22	0	182	10,532
1,3-DICHLOROPROPENE	2,457,690	3,011,057	3,321,147	4,465,422	4,141,173	5,413,807	7,003,873	8,945,145	9,355,308	8,733,270	9,594,517
ALUMINUM PHOSPHIDE	90,585	68,919	123,633	119,776	99,856	169,218	119,512	131,303	135,751	150,555	104,729
CARBON TETRACHLORIDE	3	38	<1	111	2	5	1	<1	0	0	180
CHLOROPICRIN	2,781,188	3,070,641	3,657,187	3,799,025	4,276,413	4,670,246	4,926,181	5,139,168	4,869,572	5,035,246	5,494,541
DAZOMET	15,884	15,246	12,409	10,981	44,299	45,020	34,848	58,492	48,263	34,310	37,537
ETHYLENE DIBROMIDE	1	5	<1	147	2,593	<1	<1	3	0	0	3
ETHYLENE DICHLORIDE	8	1	<1	3	4	11	0	1	0	0	0
METAM-SODIUM	15,401,098	14,120,788	17,273,325	13,143,954	12,562,799	15,116,768	14,822,689	14,698,228	12,991,279	11,422,382	9,897,299
METHYL BROMIDE	16,711,308	14,314,983	15,355,845	10,900,339	6,625,336	7,008,644	7,289,389	7,105,612	6,504,576	6,541,159	6,438,044
POTASSIUM N- METHYLDITHIOCARBAMA TE	2,283	9,143	0	105,364	464,882	1,175,168	1,911,698	851,181	1,994,072	3,202,884	3,785,436
PROPYLENE OXIDE	198,559	198,595	172,556	118,381	99,727	99,674	99,396	151,484	147,324	133,028	109,936
SODIUM TETRATHIOCARBONATE	799,092	900,991	688,701	596,028	375,487	352,342	212,308	259,542	330,886	171,194	386,876
SULFURYL FLUORIDE	1,938,835	2,173,338	2,790,343	2,428,345	2,585,680	3,047,882	3,138,687	3,270,698	3,394,126	2,880,853	2,151,450
Grand Total	40,408,910	37,883,987	43,396,073	35,687,963	31,278,361	37,099,116	39,558,976	40,610,880	39,771,157	38,305,064	38,011,080

**Table 8B.** The reported cumulative acres treated with fumigant pesticides. Use includes both agricultural and reportable non-agricultural applications. Data are from the Department of Pesticide Regulation's Pesticide Use Reports.

AI	1997	1998	1999	2000	2001	2002	2003	2004	2005	2006	2007
1,2-DICHLOROPROPANE, 1,3-DICHLOROPROPENE AND RELATED C3 COMPOUNDS	164	70	207	136	370	44	45	9	0	32	108
1,3-DICHLOROPROPENE	22,193	27,059	29,430	33,244	30,817	42,172	48,944	56,618	51,486	49,885	53,937
ALUMINUM PHOSPHIDE	64,617	74,441	76,332	64,112	67,422	70,367	73,869	74,762	63,289	79,951	84,790
CARBON TETRACHLORIDE	0	23	0	20	0	0	0	0	0	0	0
CHLOROPICRIN	52,413	59,694	61,323	58,132	60,083	53,786	51,791	53,737	50,272	51,191	51,512
DAZOMET	1,099	3,589	243	223	224	136	326	298	113	124	700
ETHYLENE DIBROMIDE	0	20	<1	21	52	0	0	0	0	0	0
ETHYLENE DICHLORIDE	0	0	0	0	0	0	0	0	0	0	0
METAM-SODIUM	198,395	154,309	186,300	146,847	125,417	141,415	142,406	128,427	97,562	102,451	77,909
METHYL BROMIDE	113,195	90,107	102,115	75,832	60,892	53,140	55,254	57,385	45,700	50,677	45,675
POTASSIUM N-METHYLDITHIOCARBAMATE	21	50	0	534	2,321	9,073	12,887	10,229	19,670	27,299	42,988
PROPYLENE OXIDE	<1	0	573	0	0	<1	0	22	185	20	0
SODIUM TETRATHIOCARBONATE	35,473	34,488	24,947	21,002	13,574	11,559	6,832	8,497	7,977	6,170	11,485
SULFURYL FLUORIDE	12	0	17	4	0	0	50	2	0	78	9
Grand Total	487,582	443,849	481,486	400,106	361,174	381,693	392,404	389,985	336,254	367,877	369,112

**Figure 6.** Use trends of fumigant pesticides. Reported pounds of active ingredient (AI) applied include both agricultural and reportable non-agricultural applications. The reported cumulative acres treated include primarily agricultural applications. Data are from the Department of Pesticide Regulation's Pesticide Use Reports.

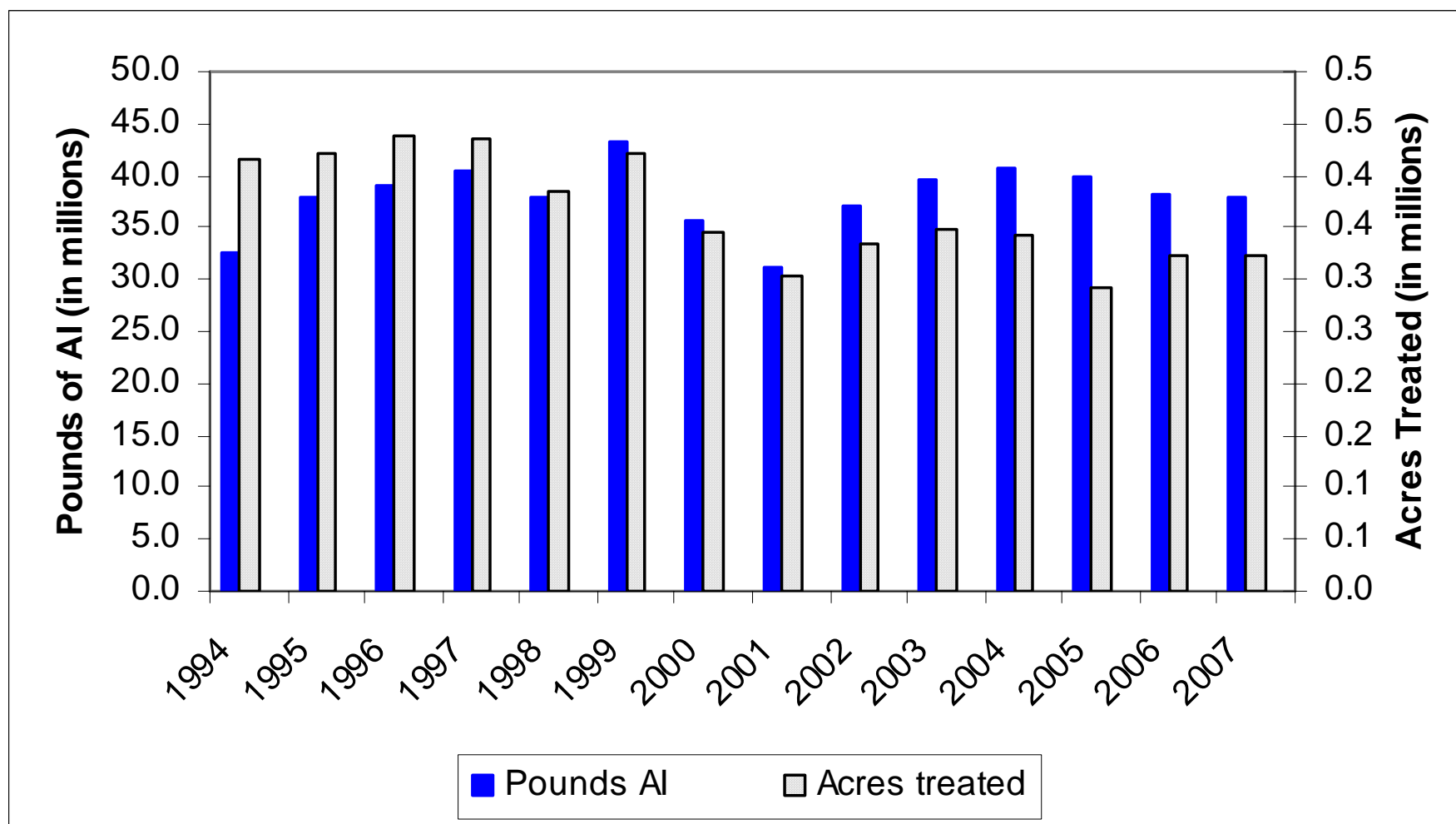

## USE TRENDS OF OIL PESTICIDES

**Table 9A.** The reported pounds of oil pesticides. As a broad group, oil pesticides and other petroleum distillates are on U.S. EPA's list of B2 carcinogens or the State's Proposition 65 list of chemicals "known to cause cancer." However, these classifications do not distinguish among oil pesticides that may not qualify as carcinogenic due to their degree of refinement. Many such oil pesticides also serve as alternatives to high-toxicity chemicals. For this reason, oil pesticide data was classified separately in this report. Use includes both agricultural and reportable non-agricultural applications. Data are from the Department of Pesticide Regulation's Pesticide Use Reports.

AI	1997	1998	1999	2000	2001	2002	2003	2004	2005	2006	2007
COAL TAR HYDROCARBONS	0	0	0	0	50	<1	0	0	0	0	0
HYDROTREATED PARAFFINIC SOLVENT	97,382	88,353	79,480	102,361	189,538	206,552	283,768	320,019	244,114	252,134	274,049
ISOPARAFFINIC HYDROCARBONS	39,007	81,780	75,575	65,032	45,763	22,479	23,707	30,125	31,183	18,997	16,859
KEROSENE	101,373	90,108	70,398	84,564	49,037	20,973	17,144	14,243	7,983	11,373	12,137
MINERAL OIL	7,817,478	6,920,065	6,015,658	5,866,268	5,405,244	6,934,964	8,200,682	9,056,464	9,186,328	11,260,780	11,664,723
MINERAL OIL, PETROLEUM DISTILLATES, SOLVENT	0	0	0	0	0	0	0	0	0	169	139
REFINED LIGHT NAPHTHA, HEAVY AROMATIC	83	0	0	0	29	0	2	53	0	0	0
PETROLEUM DERIVATIVE RESIN	15	6	1	3	1	<1	1	1	4	5	0
PETROLEUM DISTILLATES	1,816,628	1,625,537	2,421,987	2,289,723	1,730,640	1,526,848	1,878,407	1,597,605	2,036,864	1,422,093	1,516,512
PETROLEUM DISTILLATES, ALIPHATIC	0	0	0	<1	7	49,237	15,163	30,638	34,152	34,017	18,323
PETROLEUM DISTILLATES, AROMATIC	14,376	35,085	9,925	10,610	2,851	6,182	2,916	5,486	2,092	2,136	1,160
PETROLEUM DISTILLATES, REFINED	47,929	61,294	114,467	928,119	846,418	318,728	371,411	1,023,900	779,702	1,175,944	1,237,622
PETROLEUM HYDROCARBONS	87,646	24,333	7,278	8,063	3,185	1,019	985	642	956	1,574	1,407
PETROLEUM NAPHTHENIC OILS	1	9	2	3	91	325	208	24	48	158	240
PETROLEUM OIL, PARAFFIN BASED	267,704	270,998	310,791	371,155	418,474	281,516	364,770	433,848	405,894	558,255	504,837
PETROLEUM OIL, UNCLASSIFIED	22,700,273	20,334,019	18,541,147	17,998,487	13,668,208	15,929,777	15,527,171	15,932,497	16,232,606	18,241,502	13,417,789
PETROLEUM SULFONATES	1	<1	<1	1	<1	<1	0	0	0	<1	<1
Grand Total	32,989,896	29,531,588	27,646,708	27,724,387	22,359,538	25,298,602	26,686,335	28,445,546	28,961,925	32,979,137	28,665,799

**Table 9B.** The reported cumulative acres treated in California with oil pesticides. (See qualifying comments on U.S. EPA B2 carcinogen and Proposition 65 listing with Table 8A.) Uses include primarily agricultural applications. Data are from the Department of Pesticide Regulation's Pesticide Use Reports.

AI	1997	1998	1999	2000	2001	2002	2003	2004	2005	2006	2007
COAL TAR	0	0	0	0	0	0	0	0	0	0	0
HYDROCARBONS											
HYDROTREATED	121,606	109,419	93,111	124,688	192,297	220,789	306,243	327,022	252,863	270,421	261,153
PARAFFINIC SOLVENT											
ISOPARAFFINIC	72,279	164,561	139,939	134,149	92,768	53,847	56,120	67,795	55,920	39,757	27,903
HYDROCARBONS											
KEROSENE	240,080	223,822	179,961	227,734	199,672	194,210	291,162	264,266	314,821	348,522	254,279
MINERAL OIL	240,507	226,710	204,895	204,621	226,195	246,310	337,986	407,046	478,445	596,338	815,915
MINERAL OIL, PETROLEUM	0	0	0	0	0	0	0	0	0	959	522
DISTILLATES, SOLVENT											
REFINED LIGHT											
NAPHTHA, HEAVY	0	0	0	0	11	0	0	0	0	0	0
AROMATIC											
PETROLEUM DERIVATIVE	50	13	1	0	0	0	0	0	10	0	0
RESIN											
PETROLEUM DISTILLATES	339,492	295,807	232,305	283,634	221,743	210,498	237,198	244,673	171,158	180,495	280,747
PETROLEUM DISTILLATES,	0	0	0	0	5,104	44,494	26,131	25,904	22,723	34,136	31,441
ALIPHATIC											
PETROLEUM DISTILLATES,	19,003	2,153	7,088	6,299	1,900	3,935	1,808	519	385	658	383
AROMATIC											
PETROLEUM DISTILLATES,	6,146	6,162	12,495	42,145	48,446	35,413	39,830	79,589	117,570	200,933	231,850
REFINED											
PETROLEUM	7,105	2,970	3,993	2,790	4,029	3,269	2,869	108	430	260	546
HYDROCARBONS											
PETROLEUM NAPHTHENIC	0	50	37	0	5,119	13,241	11,314	2,484	358	11,125	17,950
OILS											
PETROLEUM OIL,	443,059	432,587	470,300	466,132	448,032	417,941	488,928	555,670	605,289	724,671	737,379
PARAFFIN BASED											
PETROLEUM OIL,	763,348	710,417	734,320	771,049	572,825	657,135	615,742	653,743	717,903	807,931	674,508
UNCLASSIFIED											
PETROLEUM SULFONATES	<1	0	<1	10	0	0	0	0	0	0	<1
Grand Total	2,252,675	2,174,672	2,078,446	2,263,251	2,018,141	2,101,083	2,415,332	2,628,818	2,737,875	3,216,206	3,334,578

**Figure 7.** Use trends of oil pesticides. As a broad group, oil pesticides and other petroleum distillates are on U.S. EPA’s list of B2 carcinogens or the State’s Proposition 65 list of chemicals “known to cause cancer.” However, these classifications do not distinguish among oil pesticides that may not qualify as carcinogenic due to their degree of refinement. Many such oil pesticides also serve as alternatives to high-toxicity chemicals. For this reason, oil pesticide data was classified separately in this report. Reported pounds of active ingredient (AI) applied include both agricultural and reportable non-agricultural applications. The reported cumulative acres treated include primarily agricultural applications. Data are from the Department of Pesticide Regulation’s Pesticide Use Reports.

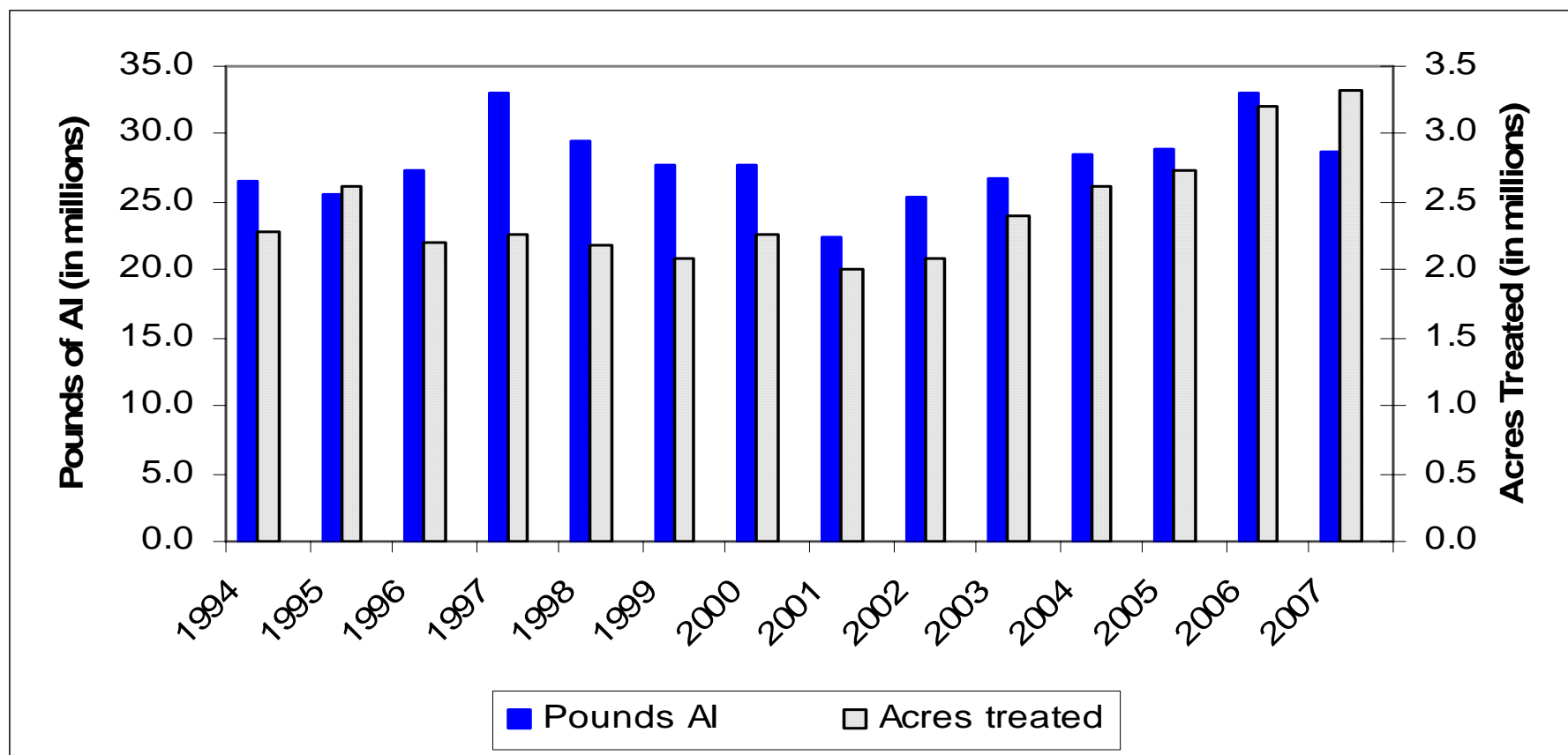

## USE TRENDS OF BIOPESTICIDES

**Table 10A.** The reported pounds of biopesticides applied in California. Biopesticides include microorganisms and naturally occurring compounds, or compounds essentially identical to naturally occurring compounds that are not toxic to the target pest (such as pheromones). Use includes both agricultural and non-agricultural applications. Zero values in early years likely indicate the pesticide was not yet registered for use. Data are from the Department of Pesticide Regulation's Pesticide Use Reports.

AI	1997	1998	1999	2000	2001	2002	2003	2004	2005	2006	2007
(3S, 6R)-3-METHYL-6-ISOPROPENYL-9-DECEN-1-YL ACETATE	0	0	0	0	0	0	1	<1	<1	<1	0
(3S, 6S)-3-METHYL-6-ISOPROPENYL-9-DECEN-1-YL ACETATE	0	0	0	0	0	0	<1	<1	<1	<1	0
(E)-4-TRIDECEN-1-YL-ACETATE	76	65	67	263	182	247	254	131	68	103	113
(E)-5-DECENOL	737	176	246	5	2	2	295	5	<1	4	2
(E)-5-DECENYL ACETATE	3,508	844	1,183	26	9	12	889	23	<1	17	7
(R,Z)-5-(1-DECENYL) DIHYDRO-2-(3H)-FURANONE	0	<1	0	<1	0	0	0	<1	<1	0	0
(S)-KINOPRENE	121	1,261	357	245	311	327	418	359	289	201	235
(Z)-11-HEXADECEN-1-YL ACETATE	0	0	0	0	0	35	10	10	5	6	2
(Z)-11-HEXADECENAL	0	0	0	0	0	35	10	10	5	6	2
(Z)-4-TRIDECEN-1-YL-ACETATE	2	2	2	9	6	8	8	4	2	3	4
(Z)-9-DODECENYL ACETATE	0	0	0	0	0	0	0	0	<1	<1	1
(Z,E)-7,11-HEXADECADIEN-1-YL ACETATE	1	46		3	13	2	0	0	0	0	0
(Z,Z)-11,13-HEXADECADIENAL	0	0	0	0	0	0	0	0	0	0	<1
(Z,Z)-7,11-HEXADECADIEN-1-YL ACETATE	1	46	242	3	<1	3	0	0	0	0	0
1,7-DIOXASPIRO-(5,5)-UNDECANE	0	0	0	0	0	0	<1	0	<1	<1	<1
1-DECANOL	<1	<1	<1	<1	<1	0	0	0	0	0	0
1-METHYLCYCLOPROPENE	0	0	0	0	<1	<1	<1	<1	<1	<1	<1
1-NAPHTHALENEACETAMIDE	115	283	333	217	213	88	119	113	55	30	49
ACETIC ACID	1	2	3	1	<1	<1	<1	<1	<1	0	1
AGROBACTERIUM RADIOBACTER	28	20	7	2	1	4	3	2	<1	4	4
AGROBACTERIUM RADIOBACTER, STRAIN K1026	0	0	0	<1	<1	1	<1	<1	<1	6	<1
ALLYL ISOTHIOCYANATE	<1	0	0	<1	<1	<1	<1	<1	<1	<1	0
AMINO ETHOXY VINYL GLYCINE HYDROCHLORIDE	0	8	1	<1	1	1	0	0	24	703	894

**Table 10A (cont.).** The reported pounds of biopesticides applied in California.

AI	1997	1998	1999	2000	2001	2002	2003	2004	2005	2006	2007
AMPELOMYCES QUISQUALIS	9	40	4	4	2	<1	<1	<1	<1	<1	<1
ASPERGILLUS FLAVUS STRAIN AF36	0	0	0	0	0	0	0	0	<1	0	0
AZADIRACHTIN	843	654	16,770	1,215	1,523	1,474	1,366	2,915	1,340	2,407	2,220
BACILLUS PUMILUS, STRAIN QST 2808	0	0	0	0	0	0	<1	2	3,546	5,636	6,977
BACILLUS SPHAERICUS, SEROTYPE H-5A5B, STRAIN 2362	1,298	4,886	2,274	2,749	7,941	4,667	10,158	14,187	34,154	45,430	20,192
BACILLUS SUBTILIS GB03	<1	<1	<1	<1	1	4	5	7	15	14	6
BACILLUS THURINGIENSIS (BERLINER)	182	751	24	76	115	16	11	12	16	35	27
BACILLUS THURINGIENSIS (BERLINER), SUBSP. AIZAWAI, GC-91 PROTEIN	7,406	4,282	3,017	4,419	3,953	3,980	5,024	4,088	11,255	9,377	20,474
BACILLUS THURINGIENSIS (BERLINER), SUBSP. AIZAWAI, SEROTYPE H-7	14,210	10,854	10,427	9,067	5,511	3,889	7,548	3,014	2,335	1,752	2,877
BACILLUS THURINGIENSIS (BERLINER), SUBSP. ISRAELENIS, SEROTYPE H-14	4,459	13,180	5,038	88,039	24,711	8,266	11,376	9,311	11,927	14,394	8,309
BACILLUS THURINGIENSIS (BERLINER), SUBSP. KURSTAKI STRAIN SA-12	0	0	0	7,375	7,132	23,432	27,174	16,576	16,580	16,042	22,702
BACILLUS THURINGIENSIS (BERLINER), SUBSP. KURSTAKI, SEROTYPE 3A,3B	30,286	21,683	15,244	14,477	31,046	3,423	6,161	3,916	1,931	2,272	987
BACILLUS THURINGIENSIS (BERLINER), SUBSP. KURSTAKI, STRAIN EG 2348	1,467	5,207	2,191	2,140	2,743	1,481	222	107	211	281	147
BACILLUS THURINGIENSIS (BERLINER), SUBSP. KURSTAKI, STRAIN EG2371	2,752	1,633	213	139	58	19	39	2	5	1	0
BACILLUS THURINGIENSIS (BERLINER), SUBSP. KURSTAKI, STRAIN SA-11	11,682	9,616	8,730	10,548	13,540	22,282	19,683	20,348	53,051	54,234	63,851
BACILLUS THURINGIENSIS (BERLINER), SUBSP. SAN DIEGO	26	8	34	18	8	1	2	1	<1	2	2
BACILLUS THURINGIENSIS SUBSPECIES KURSTAKI STRAIN BMP 123	0	6	1	33	79	164	130	10	1	3	0
BACILLUS THURINGIENSIS SUBSPECIES KURSTAKI, GENETICALLY ENGINEERED STRAIN EG7841 LEPIDOPTERAN ACTIVE TOXIN	15,619	12,522	12,831	16,773	8,739	681	1,503	344	338	3,872	632
BACILLUS THURINGIENSIS VAR. KURSTAKI STRAIN M-200	0	0	0	<1	<1	0	<1	0	0	0	<1



**Table 10A (cont.).** *The reported pounds of biopesticides applied in California.*

AI	1997	1998	1999	2000	2001	2002	2003	2004	2005	2006	2007
BACILLUS THURINGIENSIS VAR. KURSTAKI, GENETICALLY ENGINEERED STRAIN EG7826	0	0	0	6,482	14,734	439	1,527	930	1,919	1,384	154
BACILLUS THURINGIENSIS, SUBSP. AIZAWAI, STRAIN ABTS-1857	0	0	0	0	0	10,540	21,956	27,075	33,336	28,878	32,526
BACILLUS THURINGIENSIS, SUBSP. AIZAWAI, STRAIN SD-1372, LEPIDOPTERAN ACTIVE TOXIN(S)	0	0	3	158	498	1,322	562	347	315	432	563
BACILLUS THURINGIENSIS, SUBSP. ISRAELENIS, STRAIN AM 65-52	0	0	0	0	271	9,485	29,326	23,001	41,734	59,018	40,376
BACILLUS THURINGIENSIS, SUBSP. KURSTAKI, STRAIN ABTS-351, FERMENTATION SOLIDS AND SOLUBLES	0	0	0	0	3,021	15,491	38,034	46,754	57,985	53,346	70,042
BACILLUS THURINGIENSIS, SUBSP. KURSTAKI, STRAIN HD-1	835	21,037	23,660	22,309	17,828	10,655	7,173	4,731	3,185	6,139	2,261
BACILLUS THURINGIENSIS, VAR. KURSTAKI DELTA ENDOTOXINS CRY 1A(C) AND CRY 1C (GENETICALLY ENGINEERED) ENCAPSULATED IN PSEUDOMONAS FLUORESCENS (KILLED)	29,895	12,634	8,055	7,166	2,211	258	54	5	3	<1	1
BEAUVERIA BASSIANA STRAIN GHA	573	1,250	923	915	678	1,041	715	863	824	570	704
CANDIDA OLEOPHILA ISOLATE I-182	726	216	55	0	0	0	0	0	0	0	0
CANOLA OIL	0	0	0	1	5	<1	1	4	1	4	29
CAPSICUM OLEORESIN	2	17	104	3	73	3	5	49	2	2	10
CASTOR OIL	40	174	24	557	297	504	1,281	363	79	37	4
CHITOSAN	0	0	0	0	0	0	0	<1	0	0	0
CINNAMALDEHYDE	<1	<1	6,764	10,334	4,704	806	238	326	34	12	3
CLARIFIED HYDROPHOBIC EXTRACT OF NEEM OIL	14,316	55,528	94,591	110,342	83,664	301,512	60,498	84,880	111,921	95,441	108,259
CODLING MOTH GRANULOSIS VIRUS	0	0	0	0	0	0	0	0	0	<1	<1
CONIOTHYRIUM MINITANS STRAIN CON/M/91-08	0	0	0	0	0	103	171	198	6	11	6
CYTOKININ	0	<1	0	<1	<1	0	<1	0	0	0	0
DIHYDRO-5-HEPTYL-2(3H)-FURANONE	<1	<1	<1	<1	<1	<1	<1	<1	<1	<1	<1
DIHYDRO-5-PENTYL-2(3H)-FURANONE	<1	<1	<1	<1	<1	<1	<1	<1	<1	<1	<1
E,E-8,10-DODECADIEN-1-OL	431	848	21,029	7,090	6,390	5,107	1,802	1,113	2,195	2,126	2,204
E-11-TETRADECEN-1-YL ACETATE	3	163	548	397	65	122	132	91	79	99	2,397
E-8-DODECENYL ACETATE	49	57	66	92	73	61	113	122	110	225	230

**Table 10A (cont.).** The reported pounds of biopesticides applied in California.

AI	1997	1998	1999	2000	2001	2002	2003	2004	2005	2006	2007
ENCAPSULATED DELTA ENDOTOXIN OF BACILLUS THURINGIENSIS VAR. KURSTAKI IN KILLED PSEUDOMONAS FLUORESCENS	44,554	35,129	28,435	17,792	6,442	2,948	445	114	7	6	32
ENCAPSULATED DELTA ENDOTOXIN OF BACILLUS THURINGIENSIS VAR. SAN DIEGO IN KILLED PSEUDOMONAS FLUORESCENS	0	34	1	6	1	6	0	2	1	0	0
ESSENTIAL OILS	<1	11	<1	<1	<1	<1	<1	1	<1	4	<1
ETHYLENE	0	1	5,073	6	6	3	24	32	0	0	0
EUCALYPTUS OIL	0	0	0	0	0	0	0	0	50	<1	0
EUGENOL	0	3	0	<1	0	0	0	3	<1	<1	0
FARNESOL	38	30	36	37	15	10	9	7	10	4	2
GAMMA AMINOBUTYRIC ACID	0	0	0	0	23	3,102	6,077	8,402	8,081	4,201	1,739
GARLIC	8,989	10,203	7,113	904	1,490	667	295	174	203	89	142
GERANIOL	0	0	0	0	0	0	0	0	0	<1	0
GERMAN COCKROACH PHEROMONE	0	0	0	0	0	<1	<1	<1	<1	<1	<1
GIBBERELLINS	23,404	23,085	19,775	20,956	19,435	24,946	20,415	20,372	23,443	22,916	22,694
GIBBERELLINS, POTASSIUM SALT	1	1	15	<1	1	<1	<1	1	<1	15	<1
GLIOCLADIUM VIRENS GL-21 (SPORES)	156	104	86	60	314	110	48	30	19	1	152
GLUTAMIC ACID	0	0	0	0	23	3,102	6,077	8,402	8,081	4,201	1,739
HYDROGEN PEROXIDE	0	1	15	82	1,754	2,713	2,618	2,822	5,552	17,524	11,860
HYDROPRENE	9,305	1,486	1,609	1,703	1,380	1,656	1,043	1,309	2,910	11,970	2,282
IBA	16	43	9	12	18	16	13	19	11	31	20
LAGENIDIUM GIGANTEUM (CALIFORNIA STRAIN)	134	859	499	0	1	0	0	58	<1	0	<1
LAURYL ALCOHOL	207	463	7,287	941	302	249	256	295	872	386	465
LINALOOL	358	631	229	197	173	274	280	174	176	170	111
METARHIZIUM ANISOPLIAE, VAR. ANISOPLIAE, STRAIN ESF1	3	37	15	18	15	22	<1	<1	<1	<1	<1
METHOPRENE	29,905	3,030	10,285	14,312	2,483	5,117	7,875	8,874	9,900	6,941	3,357
METHYL ANTHRANILATE	184	49	57	50	37	85	34	534	151	449	152
METHYL SALICYLATE	0	0	0	0	<1	0	0	0	0	<1	<1
MUSCALURE	4	2	2	3	2	1	11	10	14	15	22
MYRISTYL ALCOHOL	42	94	1,502	191	62	51	52	60	176	78	94
MYROTHECIUM VERRUCARIA, DRIED FERMENTATION SOLIDS & SOLUBLES, STRAIN AARC-0255	1,097	8,496	18,824	20,869	45,917	36,104	47,037	39,789	27,977	25,039	29,951
NAA	21	240	14	24	10	6	5	9	13	9	4

**Table 10A (cont.).** *The reported pounds of biopesticides applied in California.*

AI	1997	1998	1999	2000	2001	2002	2003	2004	2005	2006	2007
NEROLIDOL	31	24	29	30	12	8	7	6	8	3	2
NITROGEN, LIQUIFIED	430,214	1,003,749	424,897	391,469	478,466	561,505	321,182	79,369	82,298	57,121	15,741
NONANOIC ACID	14,713	11,729	13,303	12,580	14,890	11,559	7,886	7,224	8,845	11,136	10,949
NONANOIC ACID, OTHER RELATED	774	617	700	662	784	608	415	380	466	586	576
NOSEMA LOCUSTAE SPORES	<1	<1	<1	<1	<1	<1	<1	<1	<1	<1	<1
OIL OF ANISE	0	0	0	0	<1	<1	<1	<1	<1	<1	<1
OIL OF BERGAMOT	0	0	0	0	0	0	0	0	0	<1	0
OIL OF CEDARWOOD	0	0	0	0	0	0	0	0	0	0	0
OIL OF CITRONELLA	13	5	11	1	33	0	10	0	<1	<1	<1
OIL OF LEMONGRASS	0	0	0	0	0	0	2	0	<1	<1	0
OXYPURINOL	0	0	0	<1	<1	0	0	0	<1	0	<1
PAECILOMYCES FUMOSOROSEUS APOPKA STRAIN 97	0	0	0	0	5	0	0	0	0	0	0
PERFUME	0	<1	<1	<1	<1	<1	<1	<1	<1	<1	<1
POLYHEDRAL OCCLUSION BODIES (OB'S) OF THE NUCLEAR POLYHEDROSIS VIRUS OF HELICOVERPA ZEA (CORN EARWORM)	0	0	0	0	0	0	1	1	0	0	0
POTASSIUM BICARBONATE	28	65,909	92,785	130,446	121,796	180,072	283,920	159,772	388,854	162,836	114,150
PROPYLENE GLYCOL	61,414	68,506	54,833	63,611	56,899	60,567	50,356	44,235	47,765	42,348	28,153
PSEUDOMONAS FLUORESCENS, STRAIN A506	3,639	3,660	2,084	103	1,102	1,361	1,972	841	896	1,004	614
PSEUDOMONAS SYRINGAE STRAIN ESC-11	0	34	0	0	0	<1	0	20	<1	<1	0
PSEUDOMONAS SYRINGAE, STRAIN ESC-10	<1	<1	0	0	0	0	0	0	0	<1	0
PUTRESCENT WHOLE EGG SOLIDS	15	19	136	112	140	184	186	110	60	69	20
QST 713 STRAIN OF DRIED BACILLUS SUBTILIS	0	0	0	882	7,201	18,957	17,323	16,619	14,039	17,135	16,975

**Table 10A (cont.).** *The reported pounds of biopesticides applied in California.*

AI	1997	1998	1999	2000	2001	2002	2003	2004	2005	2006	2007
S-METHOPRENE	1,806	2,652	409	371	366	867	762	530	1,138	1,391	1,726
SODIUM BICARBONATE	0	0	5	22	230	2,063	0	126	0	0	0
SODIUM LAURYL SULFATE	6	14	8	2	9	<1	<1	3	15	274	400
SOYBEAN OIL	44,702	18,578	59,695	40,963	27,651	31,726	33,006	50,301	20,587	70,398	14,747
STREPTOMYCES GRISEOVIRIDIS STRAIN K61	2	5	2	5	2	1	1	<1	<1	1	<1
STREPTOMYCES LYDICUS WYEC 108	0	0	0	0	0	0	0	0	0	<1	<1
SUCROSE OCTANOATE	0	0	0	0	0	0	0	0	0	2	0
THYME	0	0	0	0	0	0	0	0	0	171	485
TRICHODERMA HARZIANUM RIFAI STRAIN KRL-AG2	39	60	121	125	116	55	43	37	16	24	38
XANTHINE	0	0	0	<1	<1	0	0	0	<1	0	<1
Z,E-9,12-TETRADECADIEN-1-YL ACETATE	0	0	0	0	0	<1	0	0	0	0	1
Z-11-TETRADECEN-1-YL ACETATE	<1	18	85	61	9	18	19	14	12	14	228
Z-8-DODECENOL	8	10	12	16	13	11	20	22	19	41	40
Z-8-DODECENYL ACETATE	818	888	1,009	1,435	1,127	935	1,737	1,874	1,692	3,398	3,541
Z-9-TETRADECEN-1-OL	0	0	0	0	0	<1	0	0	0	0	0
Grand Total	818,342	1,440,509	986,295	1,044,751	1,033,109	1,383,681	1,067,462	719,329	1,045,241	866,561	693,692

**Table 10B.** The reported cumulative acres treated in California with each biopesticide. Biopesticides includes microorganisms and naturally occurring compounds, or compounds essentially identical to naturally occurring compounds that are not toxic to the target pest (such as pheromones). Use includes primarily agricultural applications. The grand total for acres treated is less than the sum of acres for all active ingredients because some products contain more than one active ingredient. Zero values in early years likely indicate the pesticide was not yet registered for use. Data are from the Department of Pesticide Regulation's Pesticide Use Reports.

AI	1997	1998	1999	2000	2001	2002	2003	2004	2005	2006	2007
(3S, 6R)-3-METHYL-6-ISOPROPENYL-9-DECEN-1-YL ACETATE	0	0	0	0	0	0	15	86	1,604	1,484	0
(3S, 6S)-3-METHYL-6-ISOPROPENYL-9-DECEN-1-YL ACETATE	0	0	0	0	0	0	15	86	1,604	1,484	0
(E)-4-TRIDECEN-1-YL-ACETATE	3,574	2,886	3,132	12,571	9,159	11,739	10,902	5,555	3,226	4,870	5,193
(E)-5-DECENOL	2,187	1,414	1,034	784	1,316	1,206	1,360	809	71	385	737
(E)-5-DECENYL ACETATE	2,187	1,414	1,034	784	1,316	1,206	1,360	809	71	385	737
(R,Z)-5-(1-DECENYL) DIHYDRO-2-(3H)-FURANONE	0	1	0	0	0	0	0	15	0	0	0
(S)-KINOPRENE	179	2,610	888	600	847	872	755	1,864	494	440	453
(Z)-11-HEXADECEN-1-YL ACETATE	0	0	0	0	0	1,053	476	365	164	183	116
(Z)-11-HEXADECENAL	0	0	0	0	0	1,053	476	365	164	423	72
(Z)-4-TRIDECEN-1-YL-ACETATE	3,574	2,886	3,132	12,571	9,159	11,739	10,902	5,555	3,226	4,870	5,193
(Z)-9-DODECENYL ACETATE	0	0	0	0	0	0	0	0	570	96	5,342
(Z,E)-7,11-HEXADECADIEN-1-YL ACETATE	279	82	148	171	128	87	0	0	0	0	0
(Z,Z)-11,13-HEXADECADIENAL	0	0	0	0	0	0	0	0	0	0	200
(Z,Z)-7,11-HEXADECADIEN-1-YL ACETATE	279	82	148	171	128	87	0	0	0	0	0
1,7-DIOXASPIRO-(5,5)-UNDECANE	0	0	0	0	0	0	313	0	49	4	55
1-DECANOL	0	0	0	0	0	0	0	0	0	0	0
1-METHYLCYCLOPROPENE	0	0	0	0	3	<1	9	4	8	2	6
1-NAPHTHALENEACETAMIDE	1,820	5,211	5,418	4,135	3,690	1,705	2,355	2,201	1,100	666	927
ACETIC ACID	5,776	9,038	13,693	3,618	1,182	1,146	734	290	60	0	10
AGROBACTERIUM RADIOBACTER	1,284	5,954	1,517	1,072	514	500	365	493	306	698	555
AGROBACTERIUM RADIOBACTER, STRAIN K1026	0	0	0	4	325	355	716	524	292	335	366
ALLYL ISOTHIOCYANATE	2	0	0	0	1	0	36	0	20	0	0

**Table 10B (cont).** The reported cumulative acres treated in California with each biopesticide.

AI	1997	1998	1999	2000	2001	2002	2003	2004	2005	2006	2007
AMINO ETHOXY VINYL GLYCINE HYDROCHLORIDE	0	75	142	1	6	10	0	0	229	6,453	9,238
AMPELOMYCES QUISQUALIS	18,628	15,039	8,363	7,156	2,193	540	332	697	247	10	15
ASPERGILLUS FLAVUS STRAIN AF36	0	0	0	0	0	0	0	0	258	0	0
AZADIRACTIN	70,086	64,239	103,078	71,386	73,876	92,145	79,581	64,488	55,657	68,244	91,275
BACILLUS PUMILUS, STRAIN QST 2808	0	0	0	0	0	0	1	4	34,748	64,333	79,765
BACILLUS SPHAERICUS, SEROTYPE H-5A5B, STRAIN 2362	104	84	39	0	0	0	0	0	0	0	0
BACILLUS SUBTILIS GB03	0	0	0	0	0	0	0	379	23	3	2
BACILLUS THURINGIENSIS (BERLINER)	6,109	4,437	301	533	644	535	2	441	100	2,939	1,129
BACILLUS THURINGIENSIS (BERLINER), SUBSP. AIZAWAI, GC-91 PROTEIN	146,197	82,473	60,262	74,287	71,531	73,992	90,283	63,504	62,244	39,077	53,040
BACILLUS THURINGIENSIS (BERLINER), SUBSP. AIZAWAI, SEROTYPE H-7	109,951	86,430	85,564	65,943	41,378	31,487	54,037	24,160	19,190	15,784	24,379
BACILLUS THURINGIENSIS (BERLINER), SUBSP. ISRAELENIS, SEROTYPE H-14	4,289	5,242	3,221	2,435	931	824	2,114	1,048	3,480	543	833
BACILLUS THURINGIENSIS (BERLINER), SUBSP. KURSTAKI STRAIN SA-12	0	0	0	9,474	11,773	43,337	54,540	28,485	34,533	29,505	35,513
BACILLUS THURINGIENSIS (BERLINER), SUBSP. KURSTAKI, SEROTYPE 3A,3B	486,699	342,525	249,709	245,114	141,868	56,879	65,654	69,454	31,406	42,279	16,522
BACILLUS THURINGIENSIS (BERLINER), SUBSP. KURSTAKI, STRAIN EG 2348	11,768	22,097	14,541	14,702	21,987	10,416	1,931	737	1,625	2,913	1,271
BACILLUS THURINGIENSIS (BERLINER), SUBSP. KURSTAKI, STRAIN EG2371	19,739	11,015	1,684	849	439	134	338	19	54	7	0
BACILLUS THURINGIENSIS (BERLINER), SUBSP. KURSTAKI, STRAIN SA-11	175,772	161,858	152,834	143,664	168,496	180,621	158,448	123,796	156,026	125,390	119,045
BACILLUS THURINGIENSIS (BERLINER), SUBSP. SAN DIEGO	100	6	20	18	7	2	3	1	0	0	<1
BACILLUS THURINGIENSIS SUBSPECIES KURSTAKI STRAIN BMP 123	0	87	7	687	1,913	6,279	3,013	268	20	93	0
BACILLUS THURINGIENSIS SUBSPECIES KURSTAKI, GENETICALLY ENGINEERED STRAIN EG7841											
LEPIDOPTERAN ACTIVE TOXIN	87,123	81,541	83,094	118,628	55,515	5,061	8,479	1,766	1,160	6,684	1,225

**Table 10B (cont).** The reported cumulative acres treated in California with each biopesticide.

AI	1997	1998	1999	2000	2001	2002	2003	2004	2005	2006	2007
BACILLUS THURINGIENSIS VAR. KURSTAKI STRAIN M-200	0	0	0	2	0	0	1	0	0	0	0
BACILLUS THURINGIENSIS VAR. KURSTAKI, GENETICALLY ENGINEERED STRAIN EG7826	0	0	0	30,603	76,935	2,571	8,493	6,457	8,724	3,021	479
BACILLUS THURINGIENSIS, SUBSP. AIZAWAI, STRAIN ABTS-1857	0	0	0	0	0	13,835	34,164	38,718	47,071	41,546	43,209
BACILLUS THURINGIENSIS, SUBSP. AIZAWAI, STRAIN SD-1372, LEPIDOPTERAN ACTIVE TOXIN(S)	0	0	32	1,561	4,718	10,897	4,989	3,465	3,025	4,235	4,766
BACILLUS THURINGIENSIS, SUBSP. ISRAELENIS, STRAIN AM 65-52	0	0	0	0	0	5	1	3	313	4,809	25
BACILLUS THURINGIENSIS, SUBSP. KURSTAKI, STRAIN ABTS-351, FERMENTATION SOLIDS AND SOLUBLES	0	0	0	0	6,938	33,146	75,373	94,559	109,681	100,697	133,257
BACILLUS THURINGIENSIS, SUBSP. KURSTAKI, STRAIN HD-1	2,718	202,653	217,136	199,385	170,574	110,540	62,367	44,536	29,129	23,346	20,045
BACILLUS THURINGIENSIS, VAR. KURSTAKI DELTA ENDOTOXINS CRY 1A(C) AND CRY 1C (GENETICALLY ENGINEERED) ENCAPSULATED IN PSEUDOMONAS FLUORESCENS (KILLED)	43,741	23,196	14,779	14,742	4,622	546	111	7	<1	0	<1
BEAUVERIA BASSIANA STRAIN GHA	1,459	2,991	25,510	3,405	2,853	3,702	2,887	4,019	3,531	2,743	2,448
CANDIDA OLEOPHILA ISOLATE I-182	0	0	0	0	0	0	0	0	0	0	0
CANOLA OIL	0	0	0	2	2	2	2	<1	2	5	33
CAPSICUM OLEORESIN	443	2,762	1,799	261	254	149	318	379	71	247	277
CASTOR OIL	<1	0	<1	1	0	0	0	0	0	2	0
CHITOSAN	0	0	0	0	0	0	0	<1	0	0	0
CINNAMALDEHYDE	<1	<1	2,418	4,139	1,534	295	105	137	18	10	2
CLARIFIED HYDROPHOBIC EXTRACT OF NEEM OIL	13,537	22,092	45,247	49,142	36,602	34,157	38,357	51,009	69,051	73,386	71,183
CODLING MOTH GRANULOSIS VIRUS	0	0	0	0	0	0	0	0	0	1,479	2,141
CONIOTHYRIUM MINITANS STRAIN CON/M/91-08	0	0	0	0	0	935	1,301	1,781	26	63	120

**Table 10B (cont).** The reported cumulative acres treated in California with each biopesticide.

AI	1997	1998	1999	2000	2001	2002	2003	2004	2005	2006	2007
CYTOKININ	0	82	0	3	0	0	0	0	0	0	0
DIHYDRO-5-HEPTYL-2(3H)-FURANONE	20	0	0	0	0	0	0	0	0	0	0
DIHYDRO-5-PENTYL-2(3H)-FURANONE	20	0	0	0	0	0	0	0	0	0	0
E,E-8,10-DODECADIEN-1-OL	3,696	4,300	4,514	10,407	10,381	11,841	21,255	17,383	21,896	20,728	27,784
E-11-TETRADECEN-1-YL ACETATE	13	2,171	54,460	38,834	14,063	16,870	10,335	8,836	7,351	6,637	6,189
E-8-DODECENYL ACETATE	9,932	11,791	23,549	22,721	33,383	33,602	39,198	41,752	33,419	37,412	49,086
ENCAPSULATED DELTA ENDOTOXIN OF BACILLUS THURINGIENSIS VAR. KURSTAKI IN KILLED PSEUDOMONAS FLUORESCENS	96,678	83,238	59,905	32,372	15,188	7,529	1,160	143	33	9	35
ENCAPSULATED DELTA ENDOTOXIN OF BACILLUS THURINGIENSIS VAR. SAN DIEGO IN KILLED PSEUDOMONAS FLUORESCENS	0	19	7	6	4	0	0	1	1	0	0
ESSENTIAL OILS	0	0	0	6	268	0	0	1	0	0	1
ETHYLENE	0	0	2	0	0	0	0	7	0	0	0
EUCALYPTUS OIL	0	0	0	0	0	0	0	0	150	0	0
EUGENOL	0	1	0	0	0	0	0	15	0	0	0
FARNESOL	16,837	12,543	43,212	25,673	8,495	6,584	5,451	4,294	4,369	1,246	652
GAMMA AMINOBUTYRIC ACID	0	0	0	0	320	43,682	87,153	117,477	114,189	58,586	24,697
GARLIC	24,333	12,403	7,376	4,725	2,407	2,756	828	259	513	363	346
GERANIOL	0	0	0	0	0	0	0	0	0	0	0
GERMAN COCKROACH PHEROMONE	0	0	0	0	0	0	0	0	6	0	0
GIBBERELLINS	455,572	487,195	439,529	464,780	387,488	423,337	431,001	414,093	462,231	458,764	454,509
GIBBERELLINS, POTASSIUM SALT	184	70	1,429	8	188	22	59	170	65	348	32
GLIOCLADIUM VIRENS GL-21 (SPORES)	14	29	12	8	768	6	0	0	18	<1	5
GLUTAMIC ACID	0	0	0	0	320	43,682	87,153	117,477	114,189	58,586	24,697
HYDROGEN PEROXIDE	0	0	5	21	485	636	802	1,057	985	9,952	7,744
HYDROPRENE	0	1	1	<1	1	0	0	<1	<1	7	2
IBA	410	1,319	1,236	266	124	244	252	1,566	79	27,670	44,093
LAGENIDIUM GIGANTEUM (CALIFORNIA STRAIN)	0	0	0	0	0	0	0	24	2	0	0
LAURYL ALCOHOL	2,858	2,886	2,666	8,038	6,429	4,635	4,791	6,009	6,719	5,488	9,358
LINALOOL	0	0	0	0	0	0	0	0	0	0	0



**Table 10B (cont).** The reported cumulative acres treated in California with each biopesticide.

AI	1997	1998	1999	2000	2001	2002	2003	2004	2005	2006	2007
METARHIZIUM ANISOPLIAE, VAR. ANISOPLIAE, STRAIN ESF1	0	0	0	0	0	0	0	0	0	0	0
METHOPRENE	11	23	58	38	50	0	359	1	0	157	51
METHYL ANTHRANILATE	0	0	0	0	0	81	56	1,458	448	1,557	298
METHYL SALICYLATE	0	0	0	0	0	0	0	0	0	0	1
MUSCALURE	699	979	292	473	189	121	2,283	307	2,715	476	1,179
MYRISTYL ALCOHOL	2,858	2,886	2,666	8,038	6,429	4,635	4,791	6,009	6,719	5,488	9,358
MYROTHECIUM VERRUCARIA, DRIED FERMENTATION SOLIDS & SOLUBLES, STRAIN AARC-0255	104	1,514	3,348	3,173	4,392	3,926	4,390	8,348	4,680	4,478	5,097
NAA	364	542	788	172	102	72	75	1,096	49	26,799	43,507
NEROLIDOL	16,837	12,543	43,212	25,673	8,495	6,584	5,451	4,294	4,369	1,246	652
NITROGEN, LIQUIFIED	0	0	0	0	0	0	0	0	0	0	0
NONANOIC ACID	294	645	573	496	495	443	476	1,075	675	877	1,275
NONANOIC ACID, OTHER RELATED	294	645	573	496	495	443	476	1,075	675	877	1,275
NOSEMA LOCUSTAE SPORES	0	7	14	2	9	0	35	37	1	0	254
OIL OF ANISE	0	0	0	0	0	0	0	0	0	0	0
OIL OF BERGAMOT	0	0	0	0	0	0	0	0	0	0	0
OIL OF CEDARWOOD	0	0	0	0	0	0	0	0	0	0	0
OIL OF CITRONELLA	6	80	24	1	0	0	0	0	0	0	0
OIL OF LEMONGRASS	0	0	0	0	0	0	36	0	20	0	0
OXYPURINOL	0	0	0	0	0	0	0	0	0	0	1
PAECILOMYCES FUMOSOROSEUS APOPKA STRAIN 97	0	0	0	0	13	0	0	0	0	0	0
PERFUME	0	0	0	70	0	0	0	0	0	0	0
POLYHEDRAL OCCLUSION BODIES (OB'S) OF THE NUCLEAR POLYHEDROSIS VIRUS OF HELICOVERPA ZEA (CORN EARWORM)	0	0	0	0	0	0	293	742	0	0	0
POTASSIUM BICARBONATE	11	34,010	52,110	60,330	52,654	74,151	106,988	64,994	143,968	61,465	47,285
PROPYLENE GLYCOL	1,116,317	1,208,619	961,979	1,057,786	812,714	746,000	763,898	778,321	754,665	738,448	520,324
PSEUDOMONAS FLUORESCENS, STRAIN A506	26,617	29,656	15,760	1,443	11,668	13,126	16,945	6,559	7,176	11,929	4,801

**Table 10B (cont).** The reported cumulative acres treated in California with each biopesticide.

AI	1997	1998	1999	2000	2001	2002	2003	2004	2005	2006	2007
PSEUDOMONAS SYRINGAE STRAIN ESC-11	0	17	0	0	0	0	0	0	0	0	0
PSEUDOMONAS SYRINGAE, STRAIN ESC-10	0	0	0	0	0	0	0	0	0	0	0
PUTRESCENT WHOLE EGG SOLIDS	0	0	0	0	0	0	0	0	0	0	0
QST 713 STRAIN OF DRIED BACILLUS SUBTILIS	0	0	0	2,154	15,205	40,786	54,547	58,871	56,342	64,606	67,542
S-METHOPRENE	0	505	<1	567	951	166	21	49	2,395	9,552	30,635
SODIUM BICARBONATE	0	0	8	0	0	0	0	100	0	0	0
SODIUM LAURYL SULFATE	0	48	0	16	0	29	0	0	0	0	0
SOYBEAN OIL	22,476	10,427	13,609	12,837	11,254	18,627	15,359	9,870	6,344	3,675	3,277
STREPTOMYCES GRISEOVIRIDIS STRAIN K61	115	34	27	83	50	17	14	5	20	29	12
STREPTOMYCES LYDICUS WYEC 108	0	0	0	0	0	0	0	0	0	50	96
SUCROSE OCTANOATE	0	0	0	0	0	0	0	0	0	4	0
THYME	0	0	0	0	0	0	0	0	0	0	0
TRICHODERMA HARZIANUM RIFAI STRAIN KRL-AG2	69	369	456	885	1,048	293	466	833	406	286	311
XANTHINE	0	0	0	0	0	0	0	0	0	0	1
Z,E-9,12-TETRADECADIEN-1-YL ACETATE	0	0	0	0	0	13	0	0	0	0	44
Z-11-TETRADECEN-1-YL ACETATE	13	2,171	54,460	38,834	14,063	16,870	10,335	8,836	7,351	6,637	6,166
Z-8-DODECENOL	9,932	11,791	23,549	22,721	33,383	33,602	39,198	41,752	33,419	37,412	49,086
Z-8-DODECENYL ACETATE	9,932	11,791	23,549	22,721	33,383	33,602	39,198	41,752	33,419	37,412	49,086
Z-9-TETRADECEN-1-OL	0	0	0	0	0	13	0	0	0	0	0
Grand Total	3,037,120	3,109,776	2,934,883	2,961,477	2,412,710	2,334,813	2,533,142	2,410,286	2,516,739	2,375,419	2,222,046

**Figure 8.** Use trends of biopesticides. Biopesticides include microorganisms and naturally occurring compounds, or compounds essentially identical to naturally occurring compounds that are not toxic to the target pest (such as pheromones). Reported pounds of active ingredient (AI) applied include both agricultural and reportable non-agricultural applications. The reported cumulative acres treated include primarily agricultural applications. Data are from the Department of Pesticide Regulation's Pesticide Use Reports.

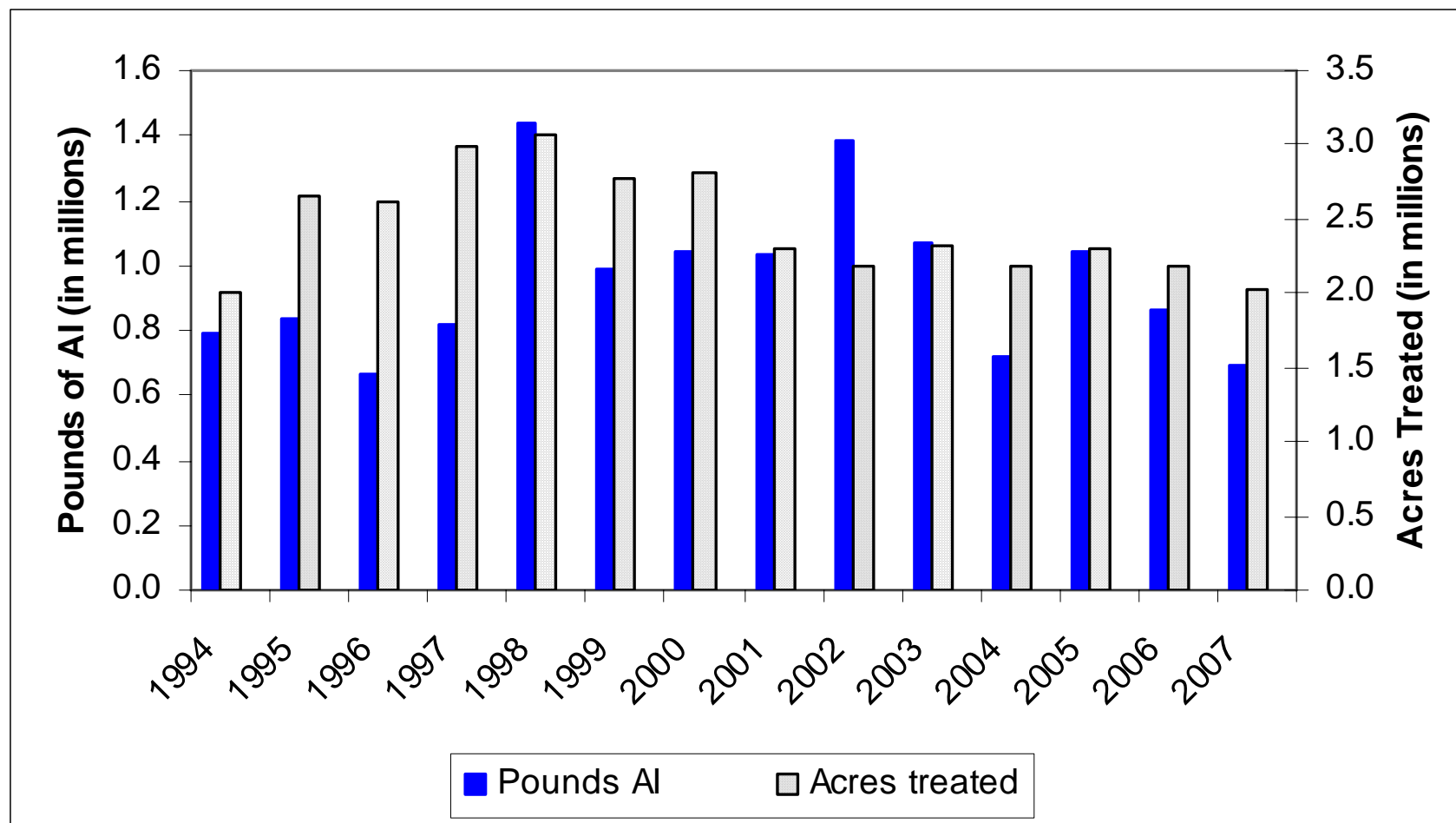

## V. TRENDS IN PESTICIDE USE IN CERTAIN COMMODITIES

This summary describes possible reasons for changes in pesticide use from 2006 to 2007 for the following commodities: (1) almonds, (2) wine grapes, (3) cotton, (4) table and raisin grapes, (5) alfalfa, (6) processing tomatoes, (7) oranges, (8) rice, (9) head lettuce, (10) peaches and nectarines, (11) strawberries, and (12) carrots. These 12 commodities were chosen because each were treated with more than 5 million pounds of active ingredients (AIs) or cumulatively treated on more than 2 million acres. Collectively, this represents 68 percent of all reported pesticide pounds used (75 percent of all pounds used on agricultural fields) and 70 percent of the acres treated in 2007.

Information used to develop this section was drawn from several publications and phone interviews with pest control advisors, growers, University of California Cooperative Extension farm advisors and specialists, researchers, and commodity association representatives. DPR staff analyzed the information, using their knowledge of pesticides, California agriculture, pests, and pest management practices to draw conclusions about possible explanations for changes in pesticide use. However, it is important to note these explanations are based on anecdotal information, not rigorous statistical analyses.

Reported pesticide use in California in 2007 totaled 172 million pounds, a decrease of 16 million pounds from 2006 (8.4 percent). The AIs with the largest uses by pounds were sulfur, petroleum and mineral oils, metam-sodium, 1,3-dichloropropene (1,3-D), and glyphosate. By pounds, sulfur accounted for 27 percent of all reported pesticide use in 2007. Sulfur use was close to that in 2006, with only a 0.2 percent decrease. Sulfur is a natural fungicide favored by both conventional and organic farmers and is used mostly to control powdery mildew on grapes. The pesticide that accounted for most of the decrease in pounds applied was oil, which decreased by 4.3 million pounds (13 percent). Other pesticides that declined in use include copper fungicides (2.8 million pound decrease, 29 percent), the fumigant metam-sodium (1.5 million pound decrease, 13 percent), the fumigant sulfuryl fluoride (730,000 pound decrease, 25 percent), the wood preservative chromic acid (650,000 pound decrease, 98 percent), and the herbicide glyphosate (570,000 pound decrease, 7 percent). Oils are used mostly as insecticides in orchards; copper is used mostly in grapes, walnuts, rice, orange, and walnuts; and metam-sodium is used in carrots, processing tomatoes, and potatoes.

In contrast, some pesticide use increased. Pesticides with the greatest increase in pounds applied were the fumigants 1,3-D (860,000 pound increase, 10 percent), potassium n-methyldithiocarbamate (also called metam-potassium) (580,000 pound increase, 18 percent), and chloropicrin (460,000 pound increase, 9 percent). The increase in use of these fumigants was balanced by decreases in other fumigants. Therefore, total fumigant use decreased by 290,000 pounds (0.8 percent). Fumigants are mostly used in strawberries, carrots, processing tomatoes, and for structural pest control.

Different pesticides are used at different rates. In California, most pesticides are applied at rates of around 1 to 2 pounds per acre. However, fumigants are usually applied at rates of hundreds of pounds per acre. Thus, comparing use by pounds will emphasize fumigants. Comparing use among different pesticides using acres treated gives a different picture.

Total acres treated with all pesticides in 2007 was 68 million, a decrease from 2006 of 7 million (10 percent). By acres treated, the non-adjuvant pesticides with the greatest use in 2007 were

sulfur, glyphosate, oils, copper compounds, and oxyfluorfen. Most of the decrease in total acres treated was from decreases in copper, indoxacarb, paraquat dichloride, chlorpyrifos, and glyphosate. Most of the increase in acres treated was from flonicamid, pendimethalin, beta-cyfluthrin, imidacloprid, and propamocarb hydrochloride. Glyphosate, oxyfluorfen, and pendimethalin are herbicides used mostly in almond, cotton, and grapes; flonicamid is a new insecticide mostly used in cotton; beta-cyfluthrin is another new insecticide mostly used in alfalfa and orange, however, its increase was matched by equal decrease in use of the similar pesticide cyfluthrin; imidacloprid is an insecticide used mostly in grapes and lettuce; and propamocarb hydrochloride is a fungicide used mostly in lettuce.

DPR data analyses have shown that pesticide use varies from year to year depending upon pest problems, weather, acreage and types of crops planted, economics, and other factors. The winter and spring of 2007 was relatively dry which probably resulted in less weed and disease pressure. There were generally less insect problems in 2007 as well. These conditions explain most of the decreases in pesticide use of all kinds. The main exception to this pattern was a slight increase in miticides possibly due to more mites from especially high temperatures in July and August. Also, there were some increases in the use of several newer, reduced-risk pesticides.

In the following tables, use is given by pounds of AI applied and by acres treated. Acres treated means the cumulative number of acres treated; the acres treated in each application are summed even when the same field is sprayed more than once in a year. (For example, if the same acre is treated three times in a calendar year with an individual AI, it is counted as three acres treated).

## Almonds

Almonds are California's largest tree nut crop in total dollar value and acreage. They are the largest horticultural export from the United States. A record crop of 1.38 billion pounds of almonds, 24 percent more than the previous year was harvested in 2007. Almond shipments to overseas markets increased to 866.4 million pounds, up 24 percent over the previous year, led by strong growth in Europe, Asia and the Middle East.

**Table 11A.** Total reported pounds of all active ingredients (AIs), acres treated, acres planted, and prices for almond each year from 2003 to 2007. Planted acres from 2003 to 2006 are from CDFA 2007; planted acres in 2007 are from NASS, May 2008a; marketing year average prices from 2003 to 2007 from NASS, July 2008b.

	2003	2004	2005	2006	2007
<b>Lbs AI</b>	13,361,117	16,205,443	17,178,634	21,302,599	19,587,562
<b>Acres Treated</b>	6,353,573	7,316,371	8,898,987	11,227,103	10,464,016
<b>Acres Planted</b>	610,000	640,000	690,000	730,000	740,000
<b>Price \$/lb</b>	\$1.57	\$2.21	\$2.81	\$2.06	\$1.55

**Table 11B.** Percent difference from previous year for reported pounds of all AIs, acres treated, acres planted, and prices for almond from 2003 to 2007.

	2003	2004	2005	2006	2007
<b>Lbs AI</b>	12	21	6	24	-8
<b>Acres Treated</b>	15	15	22	26	-7
<b>Acres Planted</b>	1	5	8	6	1
<b>Price \$/lb</b>	41	41	27	-27	-25

**Figure 9.** Acres of almond treated by all AIs in the major types of pesticides from 1995 to 2007.

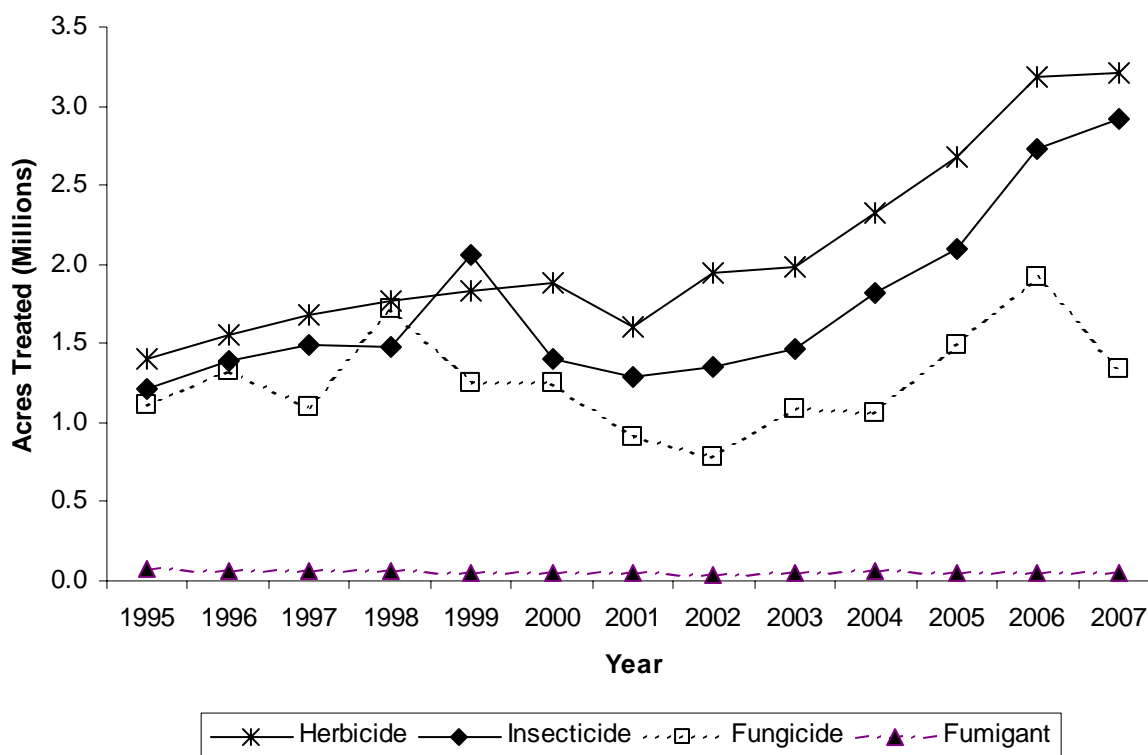

**Table 11C.** *The non-adjuvant pesticides with the largest change in acres treated of almond from 2006 to 2007. This table shows acres treated with AI each year from 2003 to 2007, the change in acres treated and percent change from 2006 to 2007.*

AI	AI TYPE	2003	2004	2005	2006	2007	Change	Pct Change
PYRACLOSTROBIN	FUNGICIDE		74,064	266,613	473,272	271,130	-202,142	-43
BOSCALID	FUNGICIDE		74,064	266,613	473,272	271,143	-202,129	-43
AZOXYSTROBIN	FUNGICIDE	171,443	100,953	255,380	219,046	79,259	-139,787	-64
ABAMECTIN	INSECTICIDE	261,299	342,920	426,347	514,773	625,930	111,156	22
CYPRODINIL	FUNGICIDE	213,608	266,987	268,997	234,041	151,630	-82,411	-35
COPPER	FUNGICIDE	150,598	180,138	171,807	221,267	146,403	-74,864	-34
PENDIMETHALIN	HERBICIDE	9,061	23,781	49,610	92,147	161,485	69,338	75
OXYFLUORFEN	HERBICIDE	498,675	585,731	631,310	696,050	629,076	-66,974	-10
CHLORPYRIFOS	INSECTICIDE	120,255	153,321	155,355	293,689	227,409	-66,280	-23
GLUFOSINATE-AMMONIUM	HERBICIDE	4,115	7,986	30,358	62,777	129,008	66,231	106
ZIRAM	FUNGICIDE	101,140	61,926	104,207	155,830	90,259	-65,572	-42
BIFENTHRIN	INSECTICIDE				32,456	96,955	64,499	199
PYRIMETHANIL	FUNGICIDE				57,081	113,795	56,715	99
ETOXAZOLE	INSECTICIDE			2,275	32,879	87,512	54,633	166
OIL	INSECTICIDE	381,802	483,367	544,607	680,308	730,564	50,256	7

There are three distinct almond growing regions in California: the Sacramento Valley, Central San Joaquin Valley and Southern San Joaquin Valley. Weather conditions and pest pressure can vary greatly from the northern to the southern region. Overall, pesticides applied in 2007 were down compared with 2006. This was due in large part to a relatively dry spring and a corresponding reduction in fungicide sprays. 2007 also saw a reduction in some insecticide sprays and an increase in others particularly, to protect the crop from insect damage that could compromise compliance with European Union (EU) aflatoxin standards. Also noted in 2007 was a continuing shift to more reduced risk insecticides. This is part of a trend where growers are moving away from older, more broad-spectrum pesticides to newer, reduced-risk materials.

Key pests in almonds are navel orangeworm (NOW), San Jose scale (SJS), peach twig borer (PTB), web-spinning mites, and ants. The best program to control NOW is winter sanitation. Growers are becoming more conscious about removing mummy nuts down to less than two per tree. Other essential elements of a successful NOW strategy include a May spray and hull split sprays using materials such as methoxyfenozide, chlorpyrifos, and bifenthrin. Acres treated with oil increased 7 percent in 2007. Dormant sprays with oil alone were applied to control low to moderate populations of SJS. Other insecticides were added with the oil to control high populations of SJS, PTB, and oblique-banded leafroller, particularly in the southern regions.

Spring 2007 was quite dry in comparison to 2006. As a result, acres treated with most fungicides were down. Acres treated with azoxystrobin were down 64 percent. Part of the decrease is due to resistance to the strobilurins that has developed with alternaria and almond scab. Use of pyrimethanil was one material that increased in 2007. One explanation for the increase in pyrimethanil could have been an attempt to address the resistance issue.

In-season use of chlorpyrifos in 2007 was down due in large part to the lack of leafhopper bugs, which were a problem statewide in 2006. In general, worms were not a big problem in 2007. Acres treated with bifenthrin were up in 2007 primarily for navel orangeworm control. A new

bifenthrin product that has been shown to be effective against NOW, but that does not flare mites like esfenvalerate and some of the older pyrethroids. Use of bifenthrin is expected to continue to increase in 2008, primarily because it is reportedly working well in trials and due to the concern for aflatoxin. One bifenthrin treatment for NOW and a reduced-risk methoxyfenozide spray to control PTB, when necessary, are replacing azinphos methyl and phosmet at hull split.

Acres treated with abamectin, which is used for mites, increased in 2007. Mites were a problem in some areas due to the drier weather. Abamectin is also used for ants. Growers reported treatment for ants in all growing regions using abamectin or pyriproxyfen. The use of abamectin for both mites and ants may have been a partial factor in the increased use. Also, some growers reportedly prefer to use abamectin as a prophylactic treatment for mites to avoid late season flairs. In addition, the price of abamectin was down. Acres treated for mites with etoxazole and spiroticlofen also increased in 2007. Both materials are relatively new and seem to be gaining favor with growers. Use of etoxazole is expected to increase, in proportion to the decrease in propargite and bifenazate. Use of another new material, s-methoprene, is starting to show up and reportedly will increase in 2008.

Acres treated with herbicides and pounds applied in 2007 increased slightly but overall were pretty close to 2006. Use of herbicides increased because there was a greater proportion of young orchards, and thus greater exposure of the ground to sunlight, which results in more weed growth. The use of carfentrazone-ethyl went down and use of glufosinate-ammonium increased. Glufosinate-ammonium and paraquat are reportedly used as alternatives to control weeds resistant to glyphosate. Acres treated with pendimethalin nearly doubled in 2007.

Total pounds applied and acres treated with the fumigants 1,3-dichloropropene, methyl bromide and sodium tetrathiocarbonate increased in 2007. Use of these fumigants is closely tied to the recent spurt of newly planted acreage and replanted orchards. Newly planted acreage normally requires a one-time preplant fumigation. Almonds planted on old orchard or vineyard ground are usually fumigated at the maximum or close to the maximum rate.

## **Wine Grapes**

In 2007, roughly 62 percent of California vineyards produced wine grapes. There are four major wine grape production regions: 1) North Coast (Lake, Mendocino, Napa, Sonoma, and Solano counties); 2) Central Coast (Alameda, Monterey, San Luis Obispo, Santa Barbara, San Benito, Santa Cruz, and Santa Clara counties); 3) Northern San Joaquin Valley (San Joaquin, Calaveras, Amador, Sacramento, Merced, Stanislaus, and Yolo counties); and 4) Southern San Joaquin Valley (Fresno, Kings, Tulare, Kern, and Madera counties). Factors that influence changes in pesticide use on wine grapes include weather, topography, pest pressures (which vary by region), competition from newer pesticide products, application restrictions, efforts by growers to reduce costs, and increasing emphasis on sustainable farming. The pooled figures in this report may not reflect differences in pesticide use patterns between production regions.



**Table 12A.** Total reported pounds of all active ingredients (AIs), acres treated, acres planted, and prices for wine grapes each year from 2003 to 2007. Planted acres from 2003 to 2006 are from CDFA 2007; planted acres in 2007 are from NASS, March 2008; marketing year average prices from 2003 to 2007 from NASS, July 2008b.

	2003	2004	2005	2006	2007
<b>Lbs AI</b>	28,411,810	27,644,412	33,749,192	23,993,654	24,330,255
<b>Acres Treated</b>	7,513,582	7,273,330	8,723,754	7,843,017	7,865,714
<b>Acres Planted</b>	529,000	513,000	522,000	527,000	523,000
<b>Price \$/ton</b>	\$530.00	\$570.00	\$582.00	\$582.00	\$564.00

**Table 12B.** Percent difference from previous year for reported pounds of all AIs, acres treated, acres planted, and prices for wine grapes from 2003 to 2007.

	2003	2004	2005	2006	2007
<b>Lbs AI</b>	-2	-3	22	-29	1
<b>Acres Treated</b>	-1	-3	20	-10	0
<b>Acres Planted</b>	-5	-3	2	1	-1
<b>Price \$/ton</b>	-1	8	2	0	-3

**Figure 10.** Acres of wine grapes treated by all AIs in the major types of pesticides from 1995 to 2007.

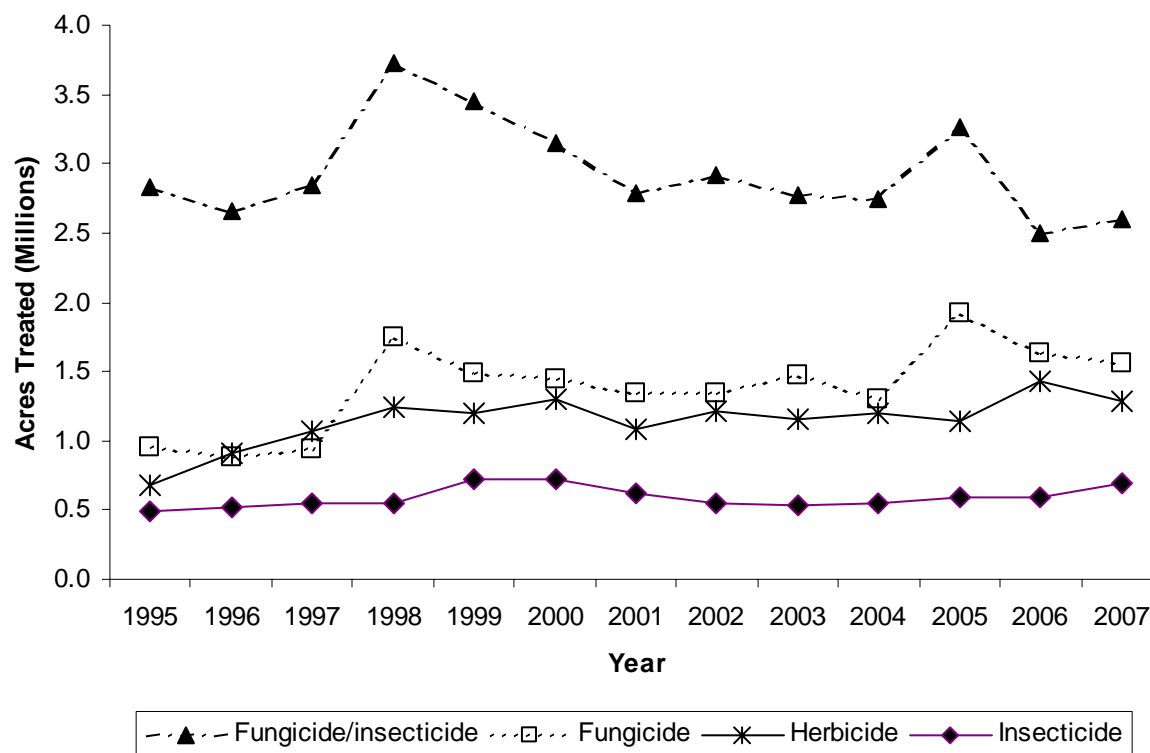

**Table 12C.** *The non-adjuvant pesticides with the largest change in acres treated of wine grapes from 2005 to 2006. This table shows acres treated with AI each year from 2003 to 2007, the change in acres treated and percent change from 2006 to 2007.*

AI	AI TYPE	2003	2004	2005	2006	2007	Change	Pct Change
SULFUR	FUNGICIDE/ INSECTICIDE	2,759,570	2,721,270	3,178,353	2,320,783	2,388,071	67,288	3
OIL	FUNGICIDE/ INSECTICIDE	68,313	89,318	134,231	232,686	292,787	60,101	26
PARAQUAT DICHLORIDE	HERBICIDE	167,001	155,644	146,912	177,339	128,737	-48,602	-27
SIMAZINE	HERBICIDE	132,368	145,260	118,378	143,447	96,437	-47,010	-33
MYCLOBUTANIL	FUNGICIDE	297,900	281,995	293,425	269,688	224,483	-45,205	-17
COPPER	FUNGICIDE	325,373	299,725	420,595	368,455	329,157	-39,298	-11
IMIDACLOPRID	INSECTICIDE	132,229	121,932	126,757	113,430	151,444	38,014	34
TEBUCONAZOLE	FUNGICIDE	140,774	130,382	177,130	103,719	137,225	33,506	32
DINOTEFURAN	INSECTICIDE	0	0	0	10,218	36,260	26,042	255
FLUMIOXAZIN	HERBICIDE	0	0	35,746	86,011	111,439	25,428	30
OXYFLUORFEN	HERBICIDE	247,029	257,953	204,253	223,591	202,004	-21,587	-10
ORYZALIN	HERBICIDE	49,015	60,408	62,194	80,378	59,240	-21,138	-26
TRIFLOXYSTROBIN	FUNGICIDE	172,908	146,112	219,998	162,553	142,758	-19,796	-12
MANCOZEB	FUNGICIDE	38,923	20,858	56,829	49,092	30,423	-18,669	-38
FENPROPATHRIN	INSECTICIDE	38,459	48,472	50,122	44,928	26,715	-18,213	-41

Total wine grape acres treated with pesticides remained nearly constant from 2006 to 2007, while total pounds of pesticide applied increased by 1 percent.

In 2007, sub-freezing temperatures in January were a major cause of concern, but the following mild temperatures aided vine recovery. Warm temperatures in April stimulated vigorous vine growth. High temperatures in early July and August caused some concern, with some fruit shriveling reported in Madera County. Overall, the warm temperatures in early August led to early harvest start dates. Grape harvesting started in early August, continuing through mid-November. Minor amounts of precipitation were reported in various regions in late September, but there were minimal crop damages.

The major insecticides applied in 2007 by acres treated were imidacloprid, methoxyfenozide, oils, chlorpyrifos, bifenazate, abamectin, dinotefuran, and buprofezin. The acres treated with insecticides increased by 17 percent from 2006. Factors that may have contributed to the increased insecticide use were spreading infestations of vine mealybug and increased use of reduced-risk products, which sometimes require more frequent and better-timed applications to be effective. Vine mealybug is known to infest 17 counties, with an additional 4 counties of questionable status (CDFA, 2008). Methoxyfenozide and *Bt* products control various moths. Dinotefuran is applied for control of sharpshooters and mealybugs. In 2007, acreage treated with oils increased greatly (Table 12C). Oils have many attractive, broad-spectrum properties and are low-risk. Increasingly mixed with fungicides, oils can replace a surfactant and eradicate mildew growth, as well as suppressing mites and insects such as grape leafhoppers. Bifenazate is a selective alternative to older, higher-risk miticides, which have longer worker re-entry periods.

Acres treated with sulfur increased by 4 percent but acres treated with all other fungicides decreased by 4 percent. Sulfur, copper products, myclobutanil, boscalid, pyraclostrobin, and trifloxystrobin were the most-used fungicides in terms of acres treated. Acres treated with lime sulfur in early 2007 against overwintering disease inoculum decreased by 31 percent. Copper,

used to treat downy mildew and botrytis bunch rot, was applied to 11 percent fewer acres compared to 2006. Acres treated with sulfur increased slightly from 2006 (Table 12C). Some materials applied for phomopsis or *Botrytis* infections early in the year also control mildew.

The acres treated with herbicides decreased by 11 percent in 2007 compared to 2006. This decrease was most likely due to the relatively dry conditions in mid-winter, which resulted in lower weed pressure in February and March. Herbicides used most in wine grapes by acres treated were glyphosate products, oxyfluorfen, paraquat, flumioxazin, and simazine. The acres treated with simazine and paraquat decreased dramatically, by 33 percent and 27 percent respectively. In contrast, flumioxazin-treated acreage increased by about 30 percent from 2006; this recently registered herbicide, presents less risk of ground water contamination than simazine or paraquat, due to relatively short environmental half-lives (CDPR, 2008).

Fumigants applied for wine grape production decreased by 14 percent in 2007 compared to 2006 in terms of acres treated. The decrease was due to less use of aluminum phosphide and 1,3-dichloropropene. Field applications of the general-purpose soil fumigant methyl bromide, that is being phased out, was decreased by 38 percent.

Plant growth regulators (PGR) are not widely used in wine grapes. Acres treated with PGR decreased by -4 percent in 2007 to about 9100 acres compared to 2006. The most common PGRs were gibberellins, which are applied in early spring in order to lengthen and loosen grape clusters. Less compact clusters may be less vulnerable to berry splitting and bunch rot.

## **Cotton**

Cotton is grown for fiber, oil, and animal feed and is one of the five most widely grown crops in California. Two main kinds of cotton are grown: upland and Pima. For the past few years Pima cotton acreage has been increasing and upland cotton decreasing but from 2006 to 2007 acreage of both decreased although Pima had a smaller decline. In 2007, for the first time, there were more Pima acres than upland acres. Total cotton acreage decreased by 19 percent. Some upland cotton has also been genetically modified to be tolerant to the herbicide glyphosate (Roundup); acres planted with Roundup Ready cotton decreased by 13 percent from 2006 to 2007. Most cotton is grown in the southern San Joaquin Valley, but a small percentage is grown in Imperial and Riverside counties and several counties in the Sacramento Valley.

**Table 13A.** Total reported pounds of all active ingredients (AIs), acres treated, acres planted, and prices for cotton each year from 2003 to 2007. Planted acres from 2003 to 2006 are from CDFA 2007; planted acres in 2006 are from NASS, June 2008; Roundup Ready acres from NASS, June 2008; marketing year average prices from 2003 to 2005 are from NASS, July 2004 - 2006; 2006 and 2007 prices are from NASS July 2008b.

	2003	2004	2005	2006	2007
<b>Lbs AI</b>	7,285,168	7,175,673	7,010,023	5,581,509	3,459,075
<b>Acres Treated</b>	10,529,041	10,422,661	11,416,289	9,767,050	6,305,415
<b>Acres Planted Upland Cotton</b>	550,000	560,000	430,000	285,000	195,000
<b>Acres Planted Pima Cotton</b>	150,000	215,000	230,000	275,000	260,000
<b>Acres Planted Roundup-Ready</b>	148,500	218,400	172,000	114,000	99,450
<b>Acres Planted Total</b>	700,000	775,000	660,000	560,000	455,000
<b>Price Upland \$/lbs</b>	\$0.745	\$0.516	\$0.604	\$0.582	\$0.701
<b>Price Pima \$/lbs</b>	\$1.230	\$0.882	\$1.260	\$0.951	\$1.000
<b>Price All</b>	\$0.849	\$0.618	\$0.833	\$0.763	\$0.872

**Table 13B.** Percent difference from previous year for reported pounds of all AIs, acres treated, acres planted, and prices for cotton from 2003 to 2007.

	2003	2004	2005	2006	2007
<b>Lbs AI</b>	0	-2	-2	-20	-38
<b>Acres Treated</b>	22	-1	10	-14	-35
<b>Acres Planted Upland Cotton</b>	15	2	-23	-34	-32
<b>Acres Planted Pima Cotton</b>	-29	43	7	20	-5
<b>Acres Planted Roundup-Ready</b>	19	47	-21	-34	-13
<b>Acres Planted Total</b>	1	11	-15	-15	-19
<b>Price Upland \$/lbs</b>	30	-31	17	-4	20
<b>Price Pima \$/lbs</b>	43	-28	43	-25	5
<b>Price All</b>	29	-27	35	-8	14

**Figure 11.** Acres of cotton treated by all AIs in the major types of pesticides from 1995 to 2007.

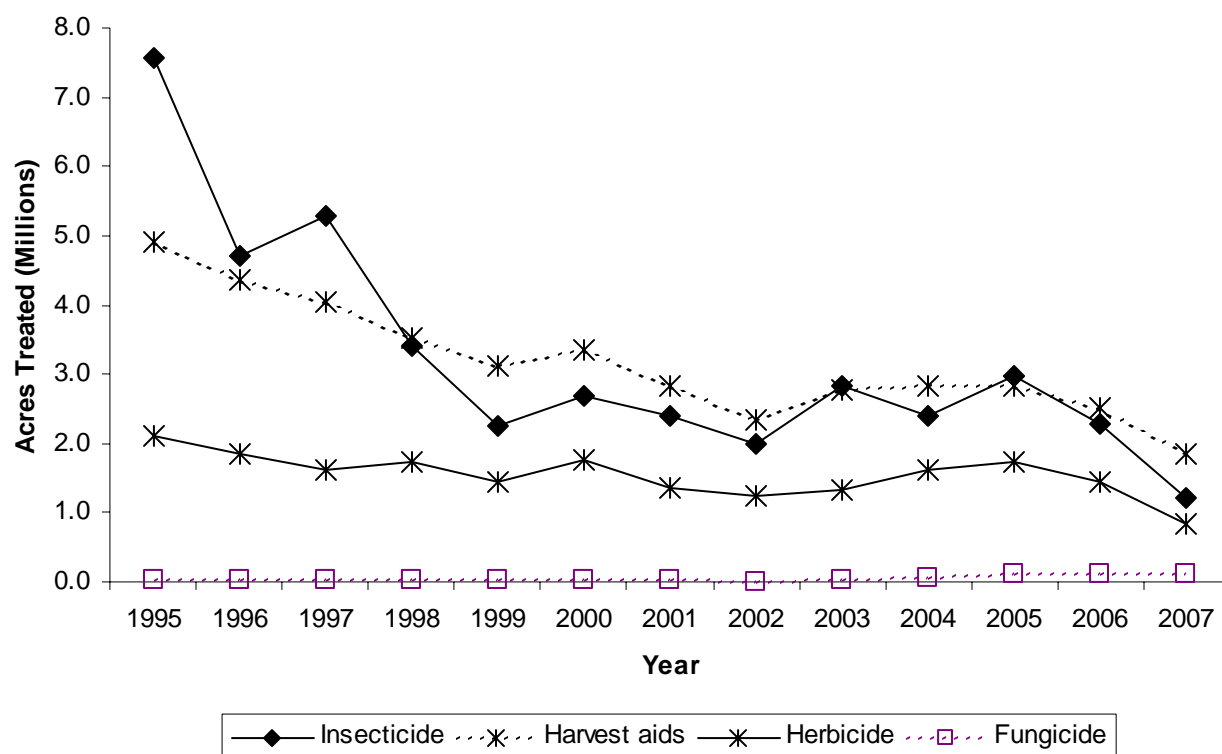

**Table 13C.** *The non-adjuvant pesticides with the largest change in acres treated of cotton from 2006 to 2007. This table shows acres treated with AI each year from 2003 to 2007, the change in acres treated and percent change from 2006 to 2007.*

AI	AI TYPE	2003	2004	2005	2006	2007	Change	Pct Change
MEPIQUAT CHLORIDE	HARVEST AID	711,204	553,951	653,612	583,147	338,665	-244,482	-42
CHLORPYRIFOS	INSECTICIDE	313,248	223,129	390,194	256,851	46,862	-209,989	-82
ACETAMIPRID	INSECTICIDE	295,867	348,107	372,307	289,300	98,057	-191,244	-66
FLONICAMID	INSECTICIDE					184,070	184,070	
INDOXACARB	INSECTICIDE	335,642	137,503	307,177	244,855	63,422	-181,433	-74
GLYPHOSATE	HERBICIDE	487,283	583,138	613,245	431,057	263,930	-167,127	-39
PARAQUAT DICHLORIDE	HARVEST AID	479,522	434,773	381,290	424,408	264,366	-160,043	-38
THIAMETHOXAM	INSECTICIDE	224,453	181,915	222,692	173,601	40,494	-133,107	-77
DIURON	HARVEST AID	407,442	524,547	511,547	477,647	373,126	-104,522	-22
ETHEPHON	HARVEST AID	476,805	572,142	563,771	487,576	385,164	-102,412	-21
THIDIAZURON	HARVEST AID	405,489	526,341	503,099	465,903	370,884	-95,018	-20
NALED	INSECTICIDE	74,980	39,757	120,884	92,270	7,699	-84,571	-92
SODIUM CHLORATE	HARVEST AID	382,872	341,291	243,709	187,968	109,314	-78,654	-42
OXYFLUORFEN	HERBICIDE	170,894	174,150	231,272	159,224	83,130	-76,094	-48
OXAMYL	INSECTICIDE	75,540	93,895	138,340	92,916	17,904	-75,012	-81

Acres planted with cotton decreased 19 percent from 2006 to 2007, continuing the yearly decreases seen since 2004. However, Pima acres decreased only by 5 percent. For the first time ever there were more Pima acres than upland acres. Total pesticide use on cotton decreased from 2006 to 2007, partly because acres planted decreased. However, even measured as use per acre planted, pesticide use still decreased. Acres treated decreased by 35 percent and pounds of AI decreased by 38 percent. Acres treated and pounds of AI of the main AI types decreased. The use of harvest aids, which are chemicals used to defoliate or desiccate cotton plants before harvest, decreased by 27 percent in acres treated and 29 percent by pounds of AI; insecticide use decreased by 46 percent in acres and 61 percent in pounds, and herbicide use decreased by 42 percent in acres and 40 percent in pounds. Although acres treated with fungicides remained nearly the same in 2007 as in 2006, the pounds of fungicides decreased by 34 percent. The decrease in most pesticides occurred because 2007 had few pest problems. The winter of 2006 – 2007 was dry and cool and this probably kept overwintering pest populations low.

The most used insecticide by acres treated in 2007 was abamectin followed by flonicamid, aldicarb, imidacloprid, and acetamiprid. Use of nearly all the top insecticides decreased, except for flonicamid, which was used for the first time in 2007, and imidacloprid, with treated acres increasing by 15 percent, although pounds decreased. All the organophosphate pesticides decreased. The miticides abamectin and dicofol had only relatively small decreases (each decreased 16 percent). Two newer miticides, etoxazole and spiromesifen, which increased in 2006, decreased in 2007 (by 45 percent and 61 percent, respectively).

The decrease in insecticide use was primarily due to few pest problems in most areas in 2007 and fewer acres planted. Lygus bug populations started the season at low levels, probably because the dry winter kept their overwintering host plants down. However, later in the season lygus increased, possibly because of increased acres of safflower and corn, which can be good

alternative lygus hosts. Aphid populations were higher in 2007 than 2006 but less than other years. Other arthropod populations were relatively low.

The herbicides with most acres treated in 2007 were glyphosate, pyriithiobac-sodium, trifluralin, oxyfluorfen, and pendimethalin. The herbicides with greatest decrease were paraquat dichloride (85 percent in acres treated), pyraflufen-ethyl (57 percent), and oxyfluorfen (48 percent). Some of these AIs are used both as harvest aids and herbicides; here it is assumed if use occurred between August and November it was used as a harvest aid, otherwise as an herbicide. Herbicide use decreased probably because the relatively dry winter kept weeds down.

The major harvest aids in 2007 were ethephon, thidiazuron, diuron, mepiquat chloride, and pyraflufen-ethyl. Although mepiquat chloride is included here among the harvest aids, it is actually a growth regulator and is typically used mid-season. Use of nearly all harvest aids and growth regulators decreased from 2006 to 2007, except for cyclanilide. The largest percent decreases were mepiquat chloride (48 percent), sodium chlorate (42 percent), and S,S,S-tributyl phosphorotrithioate (41 percent). These are mostly older harvest aids and are being replaced somewhat by newer chemicals, such as pyraflufen-ethyl, carfentrazone-ethyl, and especially some new cyclanilide products, which have more predictable results. Reduced use of harvest aid and plant growth regulators were also indirectly related to the relatively low insect and mite pest pressure in 2007. When insect pressure is lower and fruit are set more evenly on the plants, there generally is less need for growth regulators due to fruit competition with vegetative growth for nutrients and carbohydrates. Preparation for harvest is also typically easier in plants where vigor is more balanced due to good fruit distribution and more even and less vigorous growth.

Fungicides are not widely used in cotton, but their use has been increasing most years between 2002 and 2007 because of increased problems with seedling diseases. The most commonly used fungicide both by pounds and acres treated is azoxystrobin and its use increased by 3 percent, both by pounds and acres treated. By pounds, the only other fungicide to increase was metalaxyl (6 percent); pounds of all the other main fungicides decreased by 50 to 65 percent. By acres treated, azoxystrobin was practically the only fungicide applied. Nearly all other fungicides are used as seed treatments and are not applied to the field. Azoxystrobin is applied to cotton fields at planting to control seedling diseases. Azoxystrobin use increased in 2007 and in recent years because the cool spring weather was conducive to seedling diseases and because of other factors that made re-planting fields nearly cost-prohibitive. These factors include: (1) the increasing cost of planting seed, particularly the transgenic varieties; and (2) difficulties in maintaining soil moisture for replanting, or excessive costs of additional water needed if problems with soil moisture availability are apparent after replanting. *Rhizoctonia* was the most common seedling disease and was worse in 2007 than most other years.

## **Table and raisin grapes**

Table and raisin grapes comprised approximately 38 percent of California's total grape crop in 2007, the rest being wine grapes. These categories shift depending on market conditions, since some grape varieties can be used for more than one purpose. Thompson Seedless is the leading raisin grape variety, while Flame Seedless is the leading table grape variety. California produced about 1,947,000 tons of raisin grapes and 754,000 tons of table grapes in 2007. Despite reported vine stunting caused by sub-freezing temperatures in January, statewide table grape and raisin tonnage increased by 37,000 tons and 114,000 tons, respectively, relative to 2006 production.

**Table 14A.** Total reported pounds of all active ingredients (AIs), acres treated, acres planted, and prices for table and raisin grapes each year from 2003 to 2007. Planted acres from 2003 to 2006 are from CDFA 2007; planted acres in 2007 are from NASS, March 2008; marketing year average prices from 2003 to 2007 from NASS, July 2008b.

	2003	2004	2005	2006	2007
<b>Lbs AI</b>	16,532,873	17,558,351	19,395,692	15,245,751	16,367,410
<b>Acres Treated</b>	5,092,394	4,984,244	5,927,808	5,731,725	5,522,678
<b>Acres Planted Raisin</b>	260,000	248,000	246,000	240,000	233,000
<b>Acres Planted Table</b>	93,000	92,000	93,000	93,000	92,000
<b>Acres Planted Total</b>	353,000	340,000	339,000	333,000	325,000
<b>Price Raisin \$/ton</b>	\$170	\$306	\$261	\$277	\$282
<b>Price Table \$/ton</b>	\$601	\$695	\$442	\$898	\$787
<b>Price All</b>	\$284	\$411	\$311	\$450	\$425

**Table 14B.** Percent difference from previous year for reported pounds of all AIs, acres treated, acres planted, and prices for raisin and table grapes from 2003 to 2007.

	2003	2004	2005	2006	2007
<b>Lbs AI</b>	-9	6	10	-21	7
<b>Acres Treated</b>	-1	-2	19	-3	-4
<b>Acres Planted Raisin</b>	3	-5	-1	-2	-3
<b>Acres Planted Table</b>	-4	-1	1	0	-1
<b>Acres Planted Total</b>	1	-4	0	-2	-2
<b>Price Raisin \$/ton</b>	12	80	-15	6	2
<b>Price Table \$/ton</b>	-2	16	-36	103	-12
<b>Price All</b>	1	45	-24	45	-100

**Figure 12.** Acres of raisin and table grapes treated by all AIs in the major types of pesticides from 1995 to 2007.

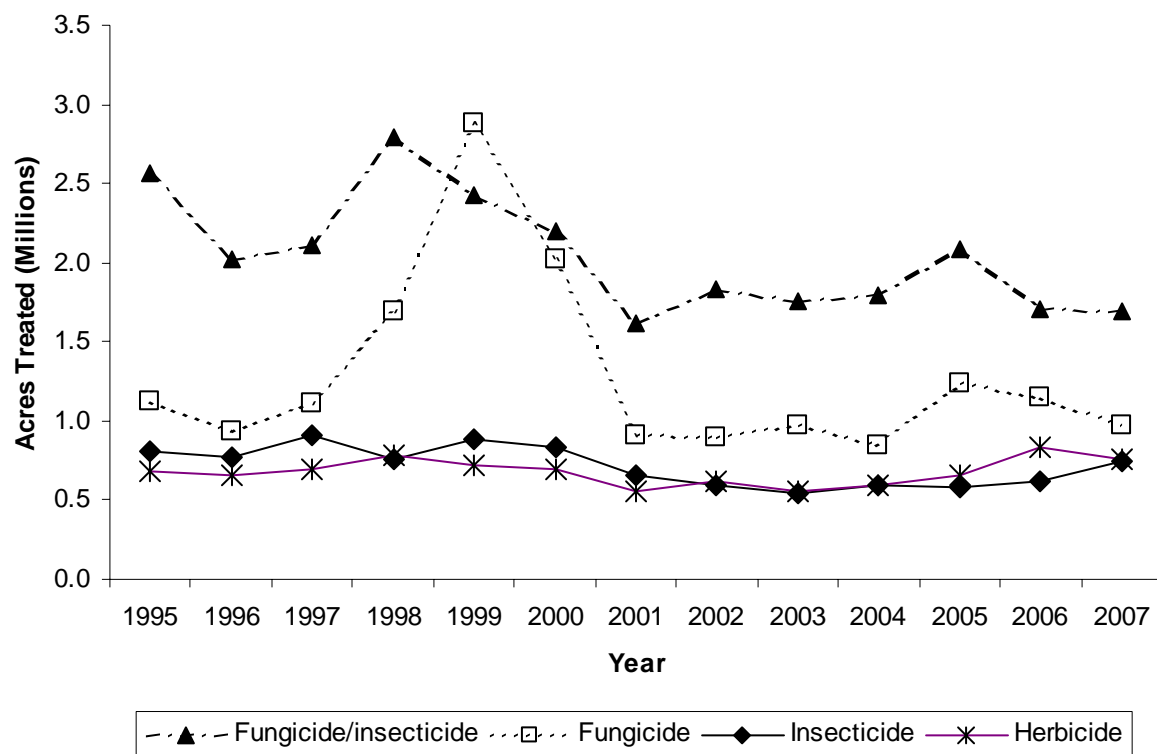

**Table 14C.** *The non-adjuvant pesticides with the largest change in acres treated of raisin and table grapes from 2006 to 2007. This table shows acres treated with AI each year from 2003 to 2007, the change in acres treated and percent change from 2006 to 2007.*

AI	AI TYPE	2003	2004	2005	2006	2007	Change	Pct Change
COPPER	FUNGICIDE	321,504	244,870	331,330	366,782	262,204	-104,578	-29
PARAQUAT								
DICHLORIDE	HERBICIDE	117,569	106,879	128,530	156,655	119,499	-37,156	-24
MYCLOBUTANIL	FUNGICIDE	193,745	162,020	169,882	155,368	124,965	-30,404	-20
IMIDACLOPRID	INSECTICIDE	93,595	104,883	63,043	83,349	113,083	29,734	36
OIL	INSECTICIDE	29,252	31,206	29,819	41,165	69,092	27,928	68
	FUNGICIDE/							
SULFUR	INSECTICIDE	1,823,162	1,820,909	2,120,638	1,742,570	1,714,658	-27,912	-2
MANCOZEB	FUNGICIDE	35,527	33,457	59,879	57,522	30,530	-26,992	-47
GLYPHOSATE	HERBICIDE	195,632	193,209	208,348	249,602	223,523	-26,079	-10
SIMAZINE	HERBICIDE	93,564	98,273	76,110	95,866	75,931	-19,935	-21
BACILLUS								
THURINGIENSIS	INSECTICIDE	61,951	58,970	54,790	56,731	38,339	-18,392	-32
BUPROFEZIN	INSECTICIDE	6,995	14,281	22,888	25,899	43,536	17,637	68
FLUMIOXAZIN	HERBICIDE	0	0	30,825	40,506	57,488	16,982	42
GLUFOSINATE-								
AMMONIUM	HERBICIDE	3,473	8,644	15,447	46,364	63,141	16,777	36
KRESOXIM-								
METHYL	FUNGICIDE	24,975	6,054	37,950	46,512	31,938	-14,573	-31
SPIRODICLOFEN	INSECTICIDE	0	0	0	0	14,059	14,059	N/A

Two percent fewer acres were planted to table and raisin grapes in 2007. Total acres treated with the major categories of pesticides decreased by 4 percent, while total pounds of applied pesticides increased by 7 percent. The increase in pesticide use can be attributed to increased applications of insecticides, fumigants, and fungicide/insecticides.

In 2007, sub-freezing temperatures in January were a major cause of concern, but the following mild temperatures in subsequent months, aided vine recovery. Warm temperatures in April stimulated vigorous vine growth. Record high temperatures in early July caused some concern, but little fruit shriveling was reported. Table grape harvests began in the Central Valley in early July, continuing into early November for the late ripening varieties. Raisin grape harvesting began in late August, with the majority of the crop dried and removed from the field by late September. Minor amounts of precipitation were measured in the Central Valley in the last week of September, but the damage to the raisin crop was minimal. In general, table and raisin grapes were of good size and quality and the harvest was about 3 percent larger in 2007 than 2006.

Insecticides that experienced a significant increase in use in 2007 include imidacloprid, oils, spiroticlofen, and buprofezin. Factors that may have contributed to the increased insecticide use were spreading infestations of vine mealybug and increased use of reduced-risk products, which sometimes require more frequent and better-timed applications to be effective. Both imidacloprid and buprofezin are used to control vine mealybug. In 2007, acreage treated with oils increased greatly (Table 14C). Oils have many attractive, broad-spectrum properties and are low-risk. Increasingly mixed with fungicides, oils can replace a surfactant and eradicate mildew growth, as well as suppressing mites and insects such as grape leafhoppers. The active ingredient spiroticlofen was registered for use in California, in 2007. Spiroticlofen is a miticide in the



tetronic acid class of chemicals (USEPA, 2005). In its first year of registration, 3,815 pounds of the active ingredient was applied to 14,059 acres.

Disease pressure was fairly light in 2007 compared to 2006, resulting in a decrease in fungicide use. Acres treated with sulfur decreased by 2 percent, due to reduced powdery mildew pressure. Fungicides most used for table and raisin grape production in 2006 by acres treated were sulfur, copper, myclobutanil, boscalid, pyraclostrobin, trifloxystrobin and tebuconazole. Most of these as well as potassium bicarbonate, triflumizole, and fenarimol provide good to excellent control of powdery mildew, which is the main reason for fungicide use in San Joaquin and Coachella Valley vineyards. Table 14C shows decreases in acres treated with several of those fungicides and cyprodinil, which is effective against *Botrytis* bunch rot. Copper use decreased dramatically in 2007, down 40 percent from 2006; this was likely due to reduced disease pressure from downy mildew and summer bunch rot. Use of sulfur dioxide, the major postharvest fungicide applied to table grapes, was up by 26 percent by weight.

Decreased herbicide use reflected a relatively dry winter season, resulting in reduced weed pressure in early spring. The most-used herbicides by acres treated were glyphosate, paraquat dichloride, simazine, oxyfluorfen, oryzalin, and glufosinate-ammonium. Table 14C lists several of these chemicals as herbicides with significant decreases in acres treated in 2007. Flumioxazin and glufosinate-ammonium applications increased in 2007 by 42 and 36 percent, respectively. Flumioxazin is a pre-emergent herbicide with a lower potential to contaminate ground water than simazine, while glufosinate-ammonium is a post-emergent with properties similar to glyphosate.

Total vineyard acres treated with fumigants increased by 140 percent in 2007 compared to 2006. The two most-used soil fumigants by pounds of active ingredients, are the preplant nematicide 1,3-dichloropropene and sodium tetrathiocarbonate for nematodes and phylloxera. Methyl bromide applied for postharvest treatment of grapes for export was nearly unchanged from 2006, amounting to about 9000 pounds. By pounds of active ingredient, use of aluminum phosphide, the main postharvest fumigant for raisins, increased by 53 percent. This represents an increase of roughly 1,200 pounds from 2006, placing the year's use close to that of 2005 and below the five-year average.

Raisin and table grape acres treated with plant growth regulators (PGR) were roughly the same as in 2006, with a marginal decrease of 0.3 percent. Total pounds of PGR applied increased by 19 percent, which is directly attributable to an increase in hydrogen cyanimide applications in Coachella Valley (>77 percent of all hydrogen cyanimide uses both in pounds and acres treated was done in Coachella Valley). Hydrogen cyanimide is sprayed during the dormant period to promote increased and uniform budbreak in areas that have warmer winters. Total acres treated with hydrogen cyanimide increased by 10 percent. By acres treated, gibberellin was the most-used PGR. It is a low-dose compound, sprayed between mid-May and early June to reduce fruit set and increase fruit size. By acres treated, forchlorfenuron, which is more expensive but used in the same way as gibberellin, was used in only 2% of the acres. Forchlorfenuron is mainly used on grape varieties that are not tolerant of gibberellins.

## Alfalfa

Alfalfa hay is produced for animal feed in California. Most counties produce some alfalfa hay, but more than half of the state's production comes from Fresno, Kern, Imperial, Merced, and Tulare counties. Harvested alfalfa acres decreased by 6 percent in 2007 compared to 2006, but the price per ton increased by 41 percent from 2006 to 2007. The dairy industry remains the biggest market for alfalfa hay. The increased price for hay was due to higher milk prices, premium paid for corn in ethanol production and low hay supplies from other western states that usually ship large quantities of alfalfa into California to augment local production. The total pounds of pesticide active ingredient applied decreased by 4 percent in 2007 compared to 2006. Similarly, the acres treated with pesticides decreased by 20 percent in 2007 relative to 2006.

**Table 15A.** Total reported pounds of all active ingredients (AIs), acres treated, acres harvested, and prices for alfalfa each year from 2003 to 2007. Harvested acres from 2003 to 2006 are from CDFA 2007; harvested acres in 2007 are from NASS, June 2008; marketing year average prices from 2003 to 2005 are from NASS, July 2004, July 2005, and July 2006; 2005; 2006 and 2007 prices from NASS July 2008b.

	2003	2004	2005	2006	2007
<b>Lbs AI</b>	2,936,900	2,673,263	2,862,543	3,021,455	2,907,322
<b>Acres Treated</b>	4,867,186	4,170,614	5,170,898	5,559,141	4,439,829
<b>Acres Harvested</b>	1,090,000	1,050,000	1,040,000	1,050,000	990,000
<b>Price \$/ton</b>	\$93.00	\$116.00	\$136.00	\$116.00	\$163.00

**Table 15B.** Percent difference from previous year for reported pounds of all AIs, acres treated, acres harvested, and prices for alfalfa from 2003 to 2007.

	2003	2004	2005	2006	2007
<b>Lbs AI</b>	-4	-9	7	6	-4
<b>Acres Treated</b>	5	-14	24	8	-20
<b>Acres Harvested</b>	-6	-4	-1	1	-6
<b>Price \$/ton</b>	-5	25	17	-15	41

**Figure 13.** Acres of alfalfa treated by all AIs in the major types of pesticides from 1995 to 2007.

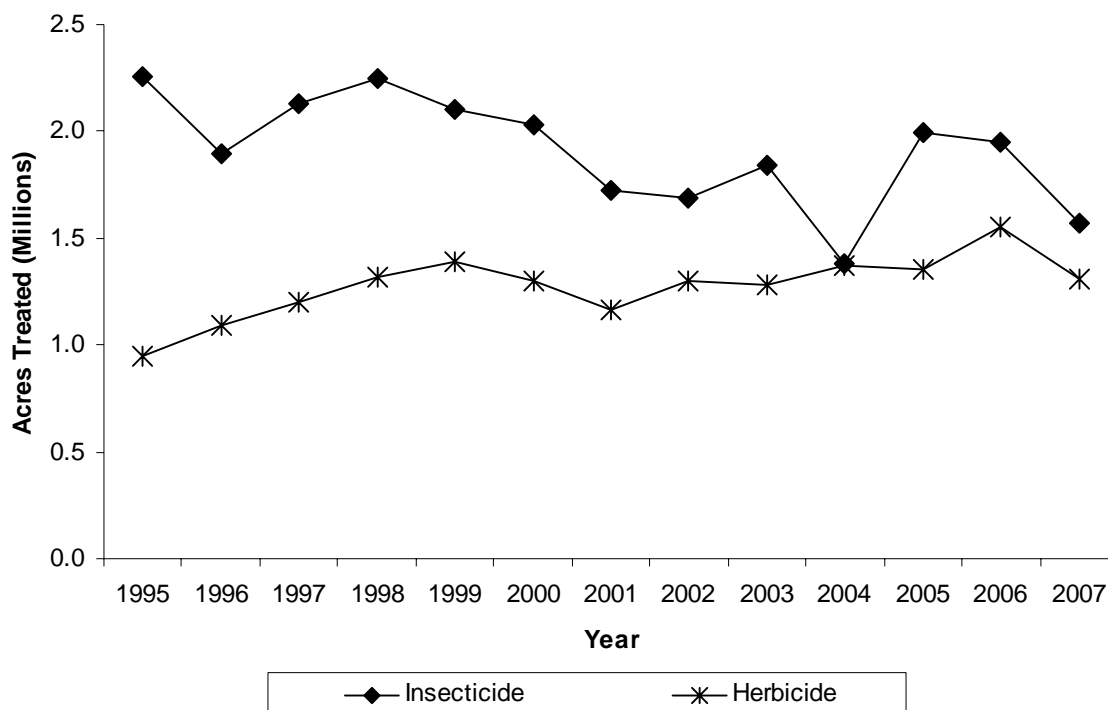

**Table 15C.** *The non-adjuvant pesticides with the largest change in acres treated of alfalfa from 2006 to 2007. This table shows acres treated with AI each year from 2003 to 2007, the change in acres treated and percent change from 2006 to 2007.*

AI	AI TYPE	2003	2004	2005	2006	2007	Change	Pct Change
INDOXACARB	INSECTICIDE	253,988	122,368	337,267	481,660	246,318	-235,342	-49
CYFLUTHRIN	INSECTICIDE	171,018	145,508	144,550	133,029	53,054	-79,975	-60
BETA-CYFLUTHRIN	INSECTICIDE	0	0	0	2,137	66,102	63,965	2,994
CHLORPYRIFOS	INSECTICIDE	540,581	378,147	547,172	443,628	386,498	-57,130	-13
(S)-CYPERMETHRIN	INSECTICIDE	23,480	64,852	134,612	139,030	82,439	-56,591	-41
PARAQUAT DICHLORIDE	HERBICIDE	221,728	258,297	216,114	251,477	195,013	-56,464	-22
TRIFLURALIN	HERBICIDE	307,198	282,948	303,796	317,191	276,815	-40,376	-13
PENDIMETHALIN	HERBICIDE	2,330	3,982	4,578	5,820	46,062	40,242	691
IMAZAMOX, AMMONIUM SALT	HERBICIDE	58,935	71,896	98,113	120,149	80,631	-39,518	-33
METHOMYL	INSECTICIDE	137,236	48,062	135,197	79,002	39,901	-39,101	-49
DIURON	HERBICIDE	197,645	204,643	157,109	186,563	147,695	-38,869	-21
HEXAZINONE	HERBICIDE	154,445	159,010	133,672	159,994	123,196	-36,797	-23
GLYPHOSATE	HERBICIDE	20,609	17,292	19,930	52,114	84,867	32,753	63
4-(2,4-DB), DIMETHYLAMINE SALT	HERBICIDE	31,037	50,436	64,028	85,443	52,879	-32,564	-38
IMAZETHAPYR, AMMONIUM SALT	HERBICIDE	6,749	9,947	54,651	99,473	68,361	-31,112	-31

Statewide, insecticide use on alfalfa decreased by 11 percent in pounds of AI and by 20 percent in acres treated in 2007 compared to 2006, which were greater declines than the 6 percent decrease of alfalfa acres harvested. The decrease in acres treated with insecticides was mainly from declines in chlorpyrifos (13 percent), methomyl (49 percent), cyfluthrin (60 percent), (s)-cypermethrin (41 percent), and indoxacarb (49 percent). In contrast, acres treated with beta-cyfluthrin increased by about 30 times in 2007 compared to 2006; this increase was probably due to a switch from cyfluthrin to beta-cyfluthrin. Due to growers' awareness, uses of products (e.g. chlorpyrifos) with surface water quality concerns are expected to decline over time.

The decrease in chlorpyrifos and methomyl was mainly in the San Joaquin Valley. Decreased use of indoxacarb was mainly in the San Joaquin Valley, and Imperial Valley. Insecticide use is a reflection of the intensity of pest pressure during the season. The statewide decrease for insecticide use in pounds and acres treated may be due to less insect pressure of western yellow striped armyworm, beet armyworm, alfalfa caterpillar, and Egyptian alfalfa weevil in 2007 relative to the preceding years.

Statewide, herbicide use in pounds and acres treated decreased by 7 percent and 16 percent respectively, in 2007 compared to uses in 2006. This decrease may be due to less weed pressure because of the relatively dry spring in 2007 compared to 2006 and because there were fewer acres planted. Use of most of the top 20 high use herbicides decreased, except for glyphosate, pendimethalin, EPTC, and benefin.

The decrease in herbicide use occurred mainly in the Sacramento and San Joaquin Valleys. The increase in glyphosate use may be attributed to the brief introduction of genetically modified Roundup Ready (glyphosate) alfalfa varieties. A court mandate in 2007 halted planting of new

acreage of Roundup Ready alfalfa but allowed existing acres to continue producing. Since growers could not plant new Roundup Ready alfalfa, they returned to the use of pre-plant herbicides benefin and EPTC.

## Processing Tomato

Processing tomato growers planted 301,000 acres in 2007, a six percent increase over 2006. The highest concentration of processing tomatoes continues to be located in the southern San Joaquin Valley, with Fresno County leading state production with 40 percent of the crop—or 119,000 acres—followed by Yolo County (37,600 acres), San Joaquin County (30,100 acres), and Kings County (24,800 acres).

**Table 16A.** Total reported pounds of all active ingredients (AIs), acres treated, acres planted, and prices for processing tomatoes each year from 2003 to 2007. Planted acres from 2003 to 2006 are from CDFA 2007; planted acres from 2007 are from NASS, May 2008b; marketing year average prices from 2003 to 2004 from NASS, January 2005; from 2005 to 2007 from NASS, January 2008.

	2003	2004	2005	2006	2007
<b>Lbs AI</b>	10,972,636	11,532,213	11,297,717	12,269,869	10,679,621
<b>Acres Treated</b>	2,662,371	2,505,256	2,777,416	2,962,484	2,683,031
<b>Acres Planted</b>	289,000	301,000	267,000	283,000	301,000
<b>Price \$/ton</b>	\$57.20	\$57.40	\$59.60	\$65.40	\$70.30

**Table 16B.** Percent difference from previous year for reported pounds of all AIs, acres treated, acres planted, and prices for processing tomatoes from 2003 to 2007.

	2003	2004	2005	2006	2007
<b>Lbs AI</b>	3	5	-2	9	-13
<b>Acres Treated</b>	29	-6	11	7	-9
<b>Acres Planted</b>	-2	4	-11	6	6
<b>Price \$/ton</b>	1	0	4	10	7

**Figure 14.** Acres of processing tomatoes treated by all AIs in the major types of pesticides from 1995 to 2007.

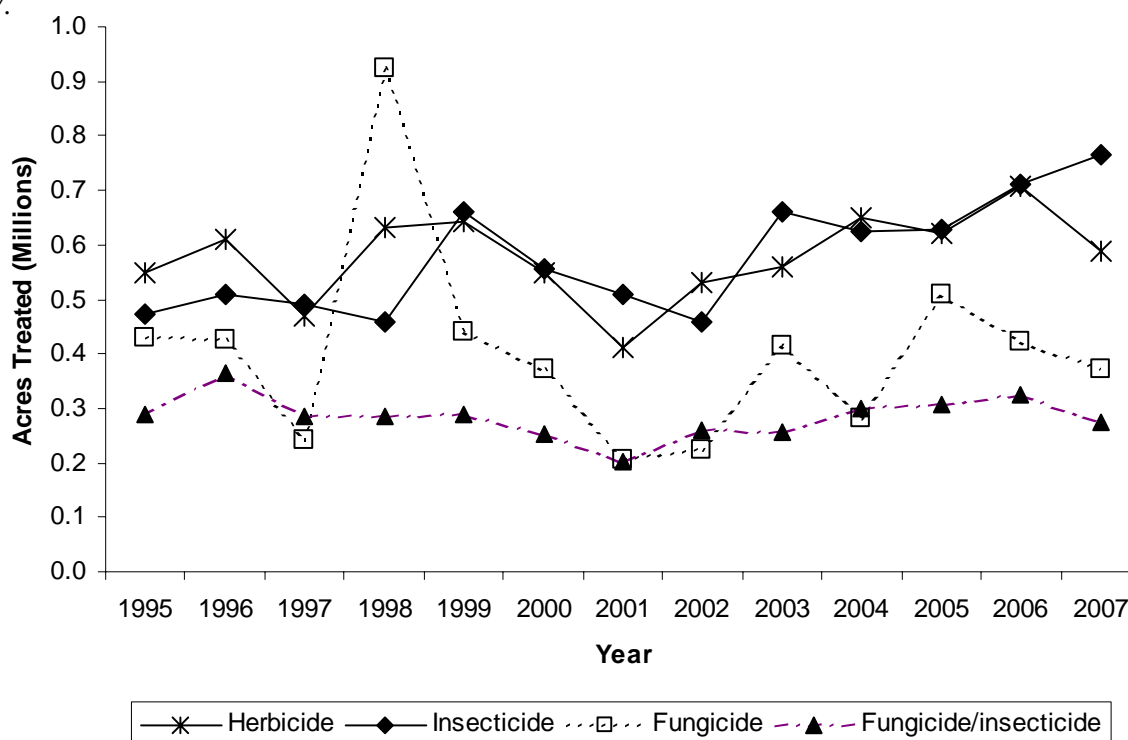

**Table 16C.** *The non-adjuvant pesticides with the largest change in acres treated of processing tomatoes from 2006 to 2007. This table shows acres treated with AI each year from 2003 to 2007, the change in acres treated and percent change from 2006 to 2007.*

AI	AI TYPE	2003	2004	2005	2006	2007	Change	Pct Change
COPPER	FUNGICIDE	99,683	21,096	136,762	74,214	26,846	-47,368	-64
GLYPHOSATE	HERBICIDE	89,765	97,571	101,177	118,161	76,016	-42,146	-36
ETHEPHON	PLANT GROWTH REGULATOR	33,124	8,307	27,950	54,475	12,976	-41,499	-76
SULFUR	FUNGICIDE/ INSECTICIDE	255,651	288,779	292,697	303,982	267,344	-36,638	-12
DIMETHOATE	INSECTICIDE	53,374	87,967	91,100	92,309	121,219	28,909	31
CHLOROTHALONIL	FUNGICIDE	108,230	94,490	101,997	114,304	140,933	26,629	23
MANCOZEB	FUNGICIDE	36,316	9,433	63,256	48,129	21,975	-26,154	-54
IMIDACLOPRID	INSECTICIDE	21,660	30,045	23,559	42,070	66,478	24,407	58
RIMSULFURON	HERBICIDE	119,809	146,534	122,692	113,644	96,173	-17,471	-15
CARBARYL	INSECTICIDE	6,666	10,174	7,312	12,302	28,164	15,862	129
INDOXACARB	INSECTICIDE	100,577	69,751	77,468	85,314	70,068	-15,247	-18
KAOLIN	FUNGICIDE/ INSECTICIDE	2,580	11,230	12,934	21,054	6,707	-14,347	-68
METAM-SODIUM	FUMIGANT	56,644	43,035	29,155	39,641	25,695	-13,945	-35
S-METOLACHLOR	HERBICIDE	81,643	142,195	145,364	168,950	155,503	-13,447	-8
METHOXYFENOZIDE	INSECTICIDE	0	33,893	71,046	93,152	106,233	13,081	14

Total processing tomato production increased by 20 percent from 2006 while total pounds of AI decreased by 13 percent, from 12 million pounds in 2006 to 11 million pounds in 2007. Acres treated decreased by 9 percent, from 3.0 million acres in 2006 to 2.7 acres in 2007. This decrease was attributable to a very dry spring and lack of seedling and spring foliar diseases, such as bacterial speck. This is the lowest pesticide use (by pounds) since 2002. Sulfur and metam-sodium (and potassium forms) accounted for a large percentage of pesticide AI applied—nearly 85 percent of the total pounds applied to tomatoes in 2007.

The number of acres treated with insecticides increased from 2006 to 2007, partly due to pressure from aphids, lepidopterous pests (tomato pinworm, armyworms), and concerns about tomato spotted wilt virus—vectored by western flower thrips. Dimethoate remains the highest use insecticide in pounds AI in 2007, increasing nearly 31 percent from 42,235 pounds in 2006 to 55,161 pounds in 2007. In terms of acres treated, dimethoate increased from 92,309 acres (2006) to 121,219 acres in 2007. Dimethoate is inexpensive, and works well for aphid control. Bifenthrin had the largest percentage increase in use, going from only 4 pounds in 2006 to 4,140 pounds in 2007 and from 38 to 7,144 acres treated. Registered on tomatoes in 2007, bifenthrin is being used to control mites, stinkbugs, and in an attempt to manage virus diseases—spotted wilt particularly. Emamectin benzoate use remained the same compared to 2006, 59,650 acres treated or 6<sup>th</sup> largest among insecticides, but pounds of use was low, only, 609 total pounds in 2007. Lepidopteran pests and stinkbugs were, again, a major concern that led to similar overall use of worm materials as 2006, though methoxyfenozide seemed to be the preferred insecticide (an increase from 2006 of over 2,000 pounds) while indoxacarb, lambda-cyhalothrin, and tebufenozide all decreased in pounds applied and acres treated. The only other insecticide of note was carbaryl. Carbaryl use increased significantly in 2007 due to an outbreak of ground beetles during transplanting and seedling emergence, increasing 150 percent from 2006 to 25,255 pounds AI applied—trailing only dimethoate in total insecticide pounds used in 2007.

Despite the increase in acres planted, acres treated with herbicides dropped by 119,000 acres in 2007 compared to the year before. Likewise, total pounds of herbicides also decreased in 2007; mostly due to a dry winter and spring that allowed cultivation. Transplant tomato acres continue to increase over direct-seeded acres, contributing to decreases in pounds of s-metolachlor (down 5 percent), metam sodium, and potassium N-methyldithiocarbamate (combined pounds, down 12 percent). Many of the fallow bed herbicides were down in pounds and acres treated due to dry weather conditions (pounds of glyphosate, down 13 percent; pounds of oxyfluorfen, down 68 percent; and pounds of paraquat, down 65 percent).

Sulfur, used for russet mite and powdery mildew during May, June, July and August decreased over 883,000 pounds compared to 2006 (down 11 percent). Acres treated with sulfur decreased similarly, (12 percent) from 304,000 acres in 2006 to 267,000 acres in 2007. Acres treated with chlorothalonil increased, up 27,000 acres or 23 percent, as did pounds of AI applied, also increasing from 2006—from 195,000 to 255,000 pounds, over a 30 percent increase in one year. Chlorothalonil, used to control black mold primarily, but also to limit defoliation and resulting sunburn, was the most used non-sulfur fungicide in 2007, surpassing mancozeb, in second place by pounds, with 25,000 pounds applied. Copper and mancozeb, together, decreased from 128,000 pounds in 2006 to 42,000 pounds in 2007, mainly because spring weather did not favor the development of bacterial spot and bacterial speck.

## Oranges

Oranges are the eighth highest value crop grown in California (California Agricultural Resource Directory 2007). Eighty-six percent of California oranges are grown in the San Joaquin Valley (Fresno, Kern and Tulare counties) with over half of the total in Tulare county alone. The rest are grown in the interior region (five percent, in Riverside and San Bernardino counties) and on the south coast (about seven percent of the state's acreage, mostly in Ventura and San Diego).

**Table 17A.** Total reported pounds of all active ingredients (AIs), acres treated, bearing acres, and prices for oranges each year from 2003 to 2007. Bearing acres from 2002-03 to 2005-06 are from CDFA 2007; bearing acres in 2006-07 are from NASS, September 2007; marketing year average prices (equivalent P.H.D.) in prices in 2001-02 to 2003-04 are from NASS, July 2005; prices from 2004-05 to 2006-07 are from NASS, July 2008b. A box is about 75 pounds of oranges. "P.H.D." is an abbreviation for per hatch per day.

	2003	2004	2005	2006	2007
<b>Lbs AI</b>	7,244,992	9,612,556	12,341,386	12,215,178	10,221,547
<b>Acres Treated</b>	2,067,977	2,249,087	2,627,278	2,520,099	2,396,445
<b>Acres Bearing</b>	189,500	184,000	182,000	181,000	179,000
<b>Price \$/box</b>	\$7.51	\$10.72	\$9.36	\$10.38	\$11.98

**Table 17B.** Percent difference from previous year for reported pounds of all AIs, acres treated, bearing acres, and prices for oranges from 2003 to 2007.

	2003	2004	2005	2006	2007
<b>Lbs AI</b>	4	33	28	-1	-16
<b>Acres Treated</b>	7	9	17	-4	-5
<b>Acres Bearing</b>	-3	-3	-1	-1	-1
<b>Price \$/box</b>	-31	43	-13	11	15

**Figure 15.** Acres of oranges treated by all AIs in the major types of pesticides from 1995 to 2007.

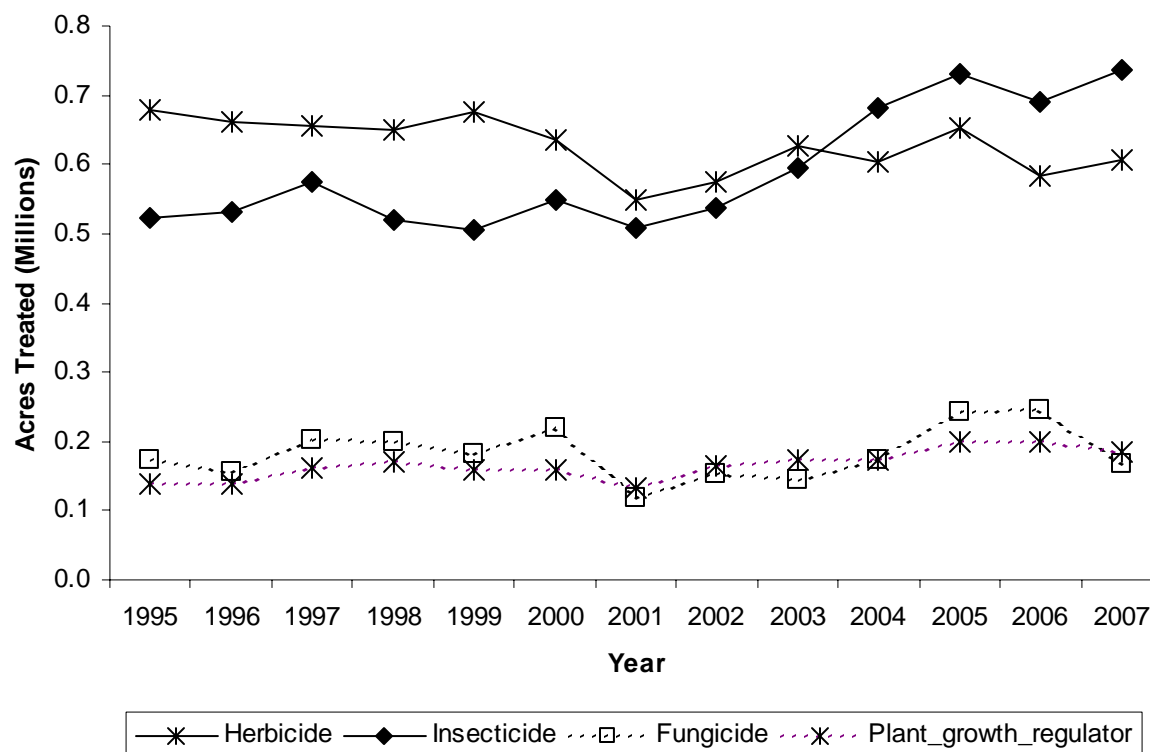

**Table 17C.** The non-adjuvant pesticides with the largest change in acres treated of oranges from 2006 to 2007. This table shows acres treated with AI each year from 2003 to 2007, the change in acres treated and percent change from 2006 to 2007.

AI	AI TYPE	2003	2004	2005	2006	2007	Change	Pct Change
COPPER	FUNGICIDE	135,245	163,517	234,484	240,070	163,984	-76,086	-32
BETA-CYFLUTHRIN	INSECTICIDE					41,872	41,872	
CYFLUTHRIN	INSECTICIDE	54,012	55,794	66,775	71,400	30,098	-41,302	-58
CHLORPYRIFOS	INSECTICIDE	48,447	106,658	102,810	77,852	46,149	-31,703	-41
ACETAMIPRID	INSECTICIDE	44,244	8,881	5,938	3,767	23,303	19,536	519
BACILLUS THURINGIENSIS	INSECTICIDE	24,049	31,601	42,872	27,834	44,851	17,017	61
SPINOSAD	INSECTICIDE	76,570	95,971	106,022	102,534	119,383	16,848	16
PYRIPROXYFEN	INSECTICIDE	36,568	44,364	41,263	43,323	57,139	13,816	32
PENDIMETHALIN	HERBICIDE	1,922	3,474	4,459	16,073	29,535	13,462	84
DIPHACINONE	OTHER	30,610	44,803	25,865	31,547	18,561	-12,986	-41
GLYPHOSATE	HERBICIDE	388,946	366,938	398,359	351,848	364,382	12,534	4
DIMETHOATE	INSECTICIDE	24,357	21,497	22,008	25,209	34,785	9,576	38
SPIRODICLOFEN	INSECTICIDE				17	8,202	8,185	48,720
PYRIDABEN	INSECTICIDE	10,877	5,888	17,097	10,453	3,214	-7,239	-69
SIMAZINE	HERBICIDE	95,349	93,651	101,451	81,151	74,535	-6,616	-8

Total pounds of pesticides used decreased significantly (16 percent) from 2006 to 2007. The total acres treated decreased by 5 percent while the price per box increased 15 percent. The most significant decrease was in the amount of fungicides used. The number of bearing acres continued to decrease, a trend since 2001. The year began with a hard freeze, causing substantial

damage to the crop before growers were able to harvest. Preliminary freeze damage to citrus in Fresno County alone was assessed at over \$100 million dollars. The effects of the freeze were seen throughout the year with fruit going to juice rather than fresh market, tree removal, extra pruning to remove frost-damaged limbs and in some areas, loss of flowering and fruit set. The summer saw record-breaking high temperatures and extremely low humidity in the citrus-growing regions. As a result, mite populations increased and growers sprayed more miticides.

Overall, acres treated with insecticides increased by 7 percent, up to 2005 levels. Oil, spinosad, pyriproxyfen, chlorpyrifos, *Bacillus thuringiensis* (*Bt*), and beta-cyfluthrin were the most widely used insecticides by acres treated. Oil is a broad-spectrum insecticide for mites and scales and is also used as an adjuvant in pesticide treatments. The majority of the increased use came from increases in the use of beta-cyfluthrin, acetamiprid, *Bt*, pyriproxyfen, and spinosad. There were also increases in use of dimethoate and spiroticlofen. The increase in beta-cyfluthrin was almost exactly balanced by a decrease in cyfluthrin. Acetamiprid was not used in great amounts or on large acreages in 2006 but use patterns increased significantly in 2007. This is probably due to growers replacing chlorpyrifos with this insecticide and also because it was used in an areawide treatment program for the glassywinged sharpshooter. *Bt* is used for caterpillar pests and its increased use is tied to higher pest pressure from lepidopterans. In 2007, growers saw a significant increase in citrus cutworm and responded by using *Bt*. Pounds of pyriproxyfen increased by 29 percent. It is used for scale control. Resistance could be increasing, leading to the need for greater amounts of the insecticide. Spinosad is used for citrus thrips. Pounds used and acres treated with this insecticide both increased significantly (17 percent and 16 percent, respectively). 2007 appears to have been a heavy year for thrips. Spiroticlofen and pyridaben are both miticides. The increase in spiroticlofen use, a newly registered product, coupled with the decrease in pyridaben use, is due to growers switching in order to try out the newer AI.

In contrast, use of some insecticides decreased. Use of chlorpyrifos, a broad-spectrum insecticide, declined significantly. It is used primarily for citricola scale control but resistance has been documented. Growers are shifting to other insecticides such as imidacloprid and acetamiprid.

Acres treated with fungicides decreased by 32 percent between 2006 and 2007. That decrease was due to the decrease in use of copper. Copper is the most widely used fungicide on oranges. It is used to prevent *Phytophthora gummosis*, *Phytophthora* root rot, and fruit diseases such as brown rot and Septoria spot. These diseases are exacerbated by wet weather. 2007 was a dry year and fungal diseases were not as severe as in an average rainfall year.

Acres treated with herbicides slightly increased (by 4 percent) between 2006 and 2007 but use did not go back up to 2005 levels. Glyphosate was used the most both in pounds and acres treated, followed by diuron and simazine. The herbicide glyphosate is used to control weeds post-emergence and 4 percent more was used in 2007. Diuron and simazine are used for pre-emergent weed control. Pounds of simazine and diuron used decreased by 11 percent and 6 percent respectively in 2007. The use of pendimethalin almost doubled. Decreased use of simazine and diuron is partially due to ground water regulations.



## Rice

California's Sacramento Valley contains more than 95 percent of the state's rice acreage. The remainder is in north to central San Joaquin Valley. The leading rice-producing counties are Colusa, Sutter, Butte, Glenn, and Yolo. Approximately 500,000 acres in the Sacramento Valley are of a soil type restricting the crops to rice or pasture. The remainder of the acreage has greater crop flexibility.

**Table 18A.** Total reported pounds of all active ingredients (AIs), acres treated, acres planted, and prices for rice each year from 2003 to 2007. Planted acres from 2003 to 2006 are from CDFA 2007; planted acres in 2007 are from NASS, June 2008; marketing year average prices from 2003 to 2005 are from NASS, July 2004 and July 2006; 2006 and 2007 prices are from NASS, July 2008b. "cwt" stands for 100 pounds.

	2003	2004	2005	2006	2007
<b>Lbs AI</b>	6,498,573	6,632,438	5,135,455	5,459,723	4,839,890
<b>Acres Treated</b>	2,229,602	2,756,203	1,996,823	2,100,371	2,292,905
<b>Acres Planted</b>	509,000	595,000	528,000	526,000	534,000
<b>Price \$/cwt</b>	\$9.65	\$7.34	\$10.50	\$13.00	\$13.30

**Table 18B.** Percent difference from previous year for reported pounds of all AIs, acres treated, acres planted, and prices for rice from 2003 to 2007.

	2003	2004	2005	2006	2007
<b>Lbs AI</b>	9	2	-23	6	-11
<b>Acres Treated</b>	2	24	-28	5	9
<b>Acres Planted</b>	-5	17	-11	0	2
<b>Price \$/cwt</b>	53	-24	43	24	2

**Figure 16.** Acres of rice treated by all AIs in the major types of pesticides from 1995 to 2007.

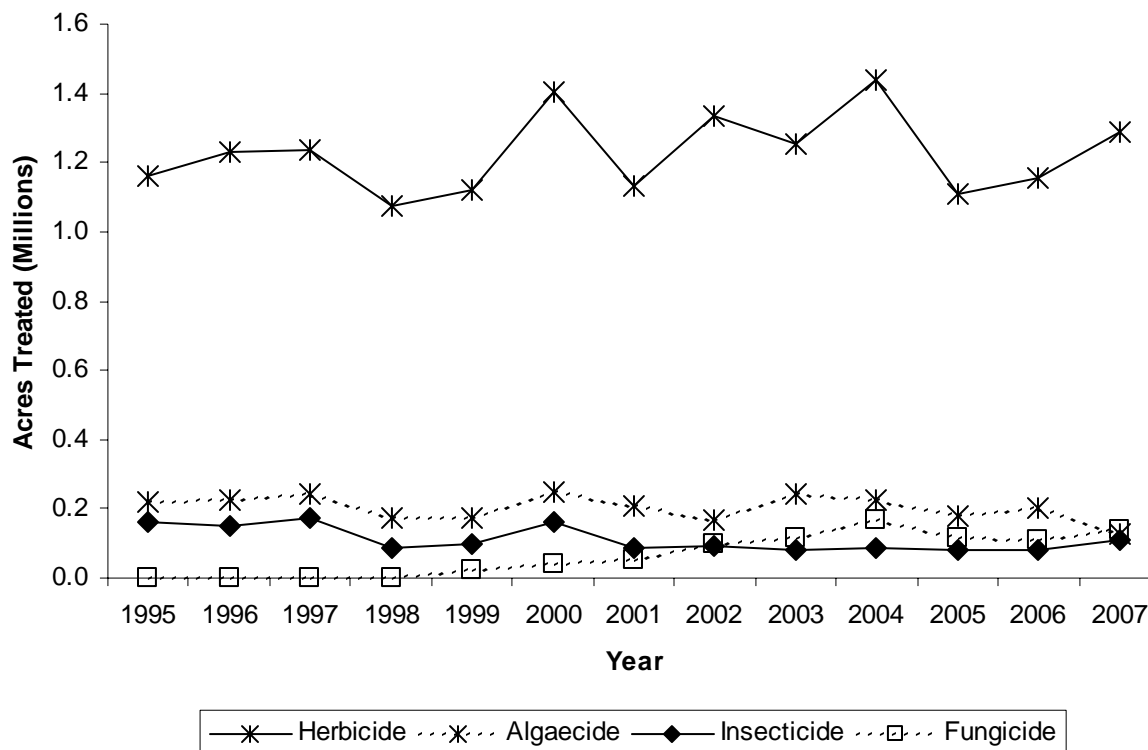

**Table 18C.** *The non-adjuvant pesticides with the largest change in acres treated of rice from 2006 to 2007. This table shows acres treated with AI each year from 2003 to 2007, the change in acres treated and percent change from 2006 to 2007.*

AI	AI TYPE	2003	2004	2005	2006	2007	Change	Pct Change
COPPER	ALGAECIDE	242,588	227,054	179,268	199,927	126,477	-73,450	-37
PROPANIL	HERBICIDE	312,139	376,499	307,673	317,521	377,903	60,382	19
TRICLOPYR, TRIETHYLAMINE SALT	HERBICIDE	242,478	309,007	236,598	245,837	295,644	49,807	20
CLOMAZONE	HERBICIDE	56,629	85,850	71,315	119,166	159,161	39,996	34
AZOXYSTROBIN	FUNGICIDE	113,931	167,917	108,844	105,448	139,787	34,340	33
LAMBDA-CYHALOTHRIN	INSECTICIDE	54,979	49,901	54,627	39,618	59,505	19,887	50
CARFENTRAZONE- ETHYL	HERBICIDE	70,814	45,883	25,749	33,442	16,090	-17,352	-52
MOLINATE	HERBICIDE	134,120	89,593	40,535	33,044	17,471	-15,572	-47
CYHALOFOP BUTYL	HERBICIDE	93,349	201,215	78,238	107,917	119,979	12,062	11
(S)-CYPERMETHRIN	INSECTICIDE	22,924	30,535	21,814	38,257	48,412	10,155	27
2,4-D	HERBICIDE	22,914	20,960	17,914	12,893	19,946	7,053	55
BISPYRIBAC-SODIUM	HERBICIDE	70,442	94,653	58,923	56,586	62,019	5,433	10
PENOXSULAM	HERBICIDE	0	0	73,058	77,151	82,492	5,341	7
GLYPHOSATE	HERBICIDE	31,081	26,961	17,271	11,070	6,135	-4,935	-45
THIOBENCARB	HERBICIDE	154,928	136,132	118,786	79,109	74,251	-4,858	-6

Pesticide use increased approximately 9 percent from 2006 to 2007 in terms of acres treated, but decreased approximately 11 percent in terms of pounds AI applied. Pounds of AI decreased while acres increased primarily because copper use decreased and copper is applied at high pounds per acre treated and because use of most other AIs increased. Rice acres planted increased by 2 percent. In 2007, there were no major shifts in pest pressure. Herbicides accounted for most of the pesticide use; approximately 77 percent of non-adjuvant pesticide acres treated has been with herbicides. Herbicide use increased by approximately 12 percent from 2006 to 2007. Insecticide use has been decreasing generally and fungicide use increasing since 1993; from 2006 to 2007, acres treated with insecticides increased 38 percent and fungicides increased 27 percent. Major pesticides with the largest percent increases in acres treated include 2,4-D, lambda-cyhalothrin, clomazone, azoxystrobin, and s-cypermethrin. Pesticides with the largest percentage decreases in acres treated include carfentrazone-ethyl, molinate, glyphosate, copper, and thiobencarb.

Lambda-cyhalothrin is the most widely used insecticide by acres treated and its use increased 50 percent in 2007 due to price. Lambda-cyhalothrin is off patent, and with the passage of AB1011, the price dropped to \$3.00 per acre. The price of s-cypermethrin was initially lowered to compete with lambda-cyhalothrin. Both insecticides are used primarily for rice water weevil control and secondarily for armyworm and tadpole shrimp control. Insect pressure is low for California rice and these insecticides are used on approximately 10 percent of all rice planted in California. Copper sulfate is also used to control tadpole shrimp,, however, copper sulfate prices were up this year. Also, the product binds to straw residue making it less effective, so growers turn to pyrethroids to control tadpole shrimp soon after flooding.

Copper sulfate is the only algaecide registered for use on California rice, and one of the few products acceptable for organic rice production. The product doubles as a control for tadpole shrimp, which is very important to organic rice growers. Copper sulfate is only used early season when algae mats cover the field before the rice breaks the water surface. Factors that contributed

to the 37 percent decrease in use of copper sulfate include: 1) algae pressure was less due to the unusual weather patterns in 2007 (wet in early winter, with excessively hot July) resulting in less algal pressure at planting; and 2) an increase in the price of copper sulfate.

Azoxystrobin is a reduced-risk foliar fungicide. Disease pressure is low for California rice, which is the reason azoxystrobin is used on only approximately one-fifth the total acres planted. In addition, some growers used the product as a preventative for disease control and to increase yield.

The major herbicides by acres treated in rice in 2007 were propanil, triclopyr, clomazone, cyhalofop-butyl, penoxsulam, thiobencarb and bispyribac-sodium. Use of nearly all the major herbicides increased slightly, except for molinate, carfentrazone, and thiobencarb. Reasons for this include the decreased use of molinate for watergrass control (it is being phased-out) and the decreased use of thiobencarb for sprangletop control (due to its narrow timing window for effectiveness, and watergrass resistance). Control of ricefield bulrush with carfentrazone has had difficulties and penoxsulam has emerged as a good control for this weed. Resistance to molinate, carfentrazone and thiobencarb also accounts for the increases in use of clomazone and propanil. Loss of into-the-water molinate and the reduced use of thiobencarb prompts the use of foliar herbicides (cyhalofop, propanil, bispyribac-sodium, and the liquid formulation of penoxsulam); these herbicides require draining the field or lowering the water level, which in turn increases sprangletop incidence and growers' increased use of cyhalofop-butyl. Glyphosate is used as a preplant herbicide in rice. The 45 percent decrease in glyphosate use probably reflects a more normal planting season allowing for adequate timing of spring tillage operations. However, glyphosate use can be expected to increase in the future as stale-seedbed systems become adopted for herbicide resistance management. A stale-seedbed consists of early spring seedbed preparation with no soil disturbance

## **Head Lettuce**

Head lettuce is grown in four regions in the state: the central coastal area (Monterey, San Benito, Santa Cruz, and Santa Clara counties); the southern coastal area (Santa Barbara and San Luis Obispo counties); the San Joaquin Valley (Fresno, Kings, and Kern counties); and the southern deserts (Imperial and Riverside counties). In 2004, 59 percent of all California head lettuce was planted in the central coastal area, 17 percent in the southern coastal area, 12 percent in the San Joaquin Valley, and 11 percent in the southern deserts. California produces 70 to 75 percent of the head lettuce grown in the United States annually. In this analysis, the central and southern coastal areas are combined unless noted.

**Table 19A.** Total reported pounds of all active ingredients (AIs), acres treated, acres planted, and prices for head lettuce each year from 2003 to 2007. Planted acres from 2003 to 2005 are from CDFA 2008; planted acres in 2006 and 2007 are from NASS, January 2008; marketing year average prices from 2003 to 2007 from NASS, July 2008b.

	2003	2004	2005	2006	2007
<b>Lbs AI</b>	1,731,680	1,619,139	1,826,746	1,882,444	1,713,050
<b>Acres Treated</b>	2,043,869	2,227,683	2,361,120	2,314,357	2,189,716
<b>Acres Planted</b>	132,000	131,000	130,000	131,000	138,000
<b>Price \$/lb</b>	\$21.00	\$15.10	\$15.80	\$17.80	\$22.30

**Table 19B.** Percent difference from previous year for reported pounds of all AIs, acres treated, acres planted, and prices for head lettuce from 2003 to 2007.

	2003	2004	2005	2006	2007
<b>Lbs AI</b>	3	-6	13	3	-9
<b>Acres Treated</b>	1	9	6	-2	-5
<b>Acres Planted</b>	2	-1	-1	1	5
<b>Price \$/lb</b>	41	-28	5	13	25

**Figure 17.** Acres of head lettuce treated by all AIs in the major types of pesticides from 1995 to 2007.

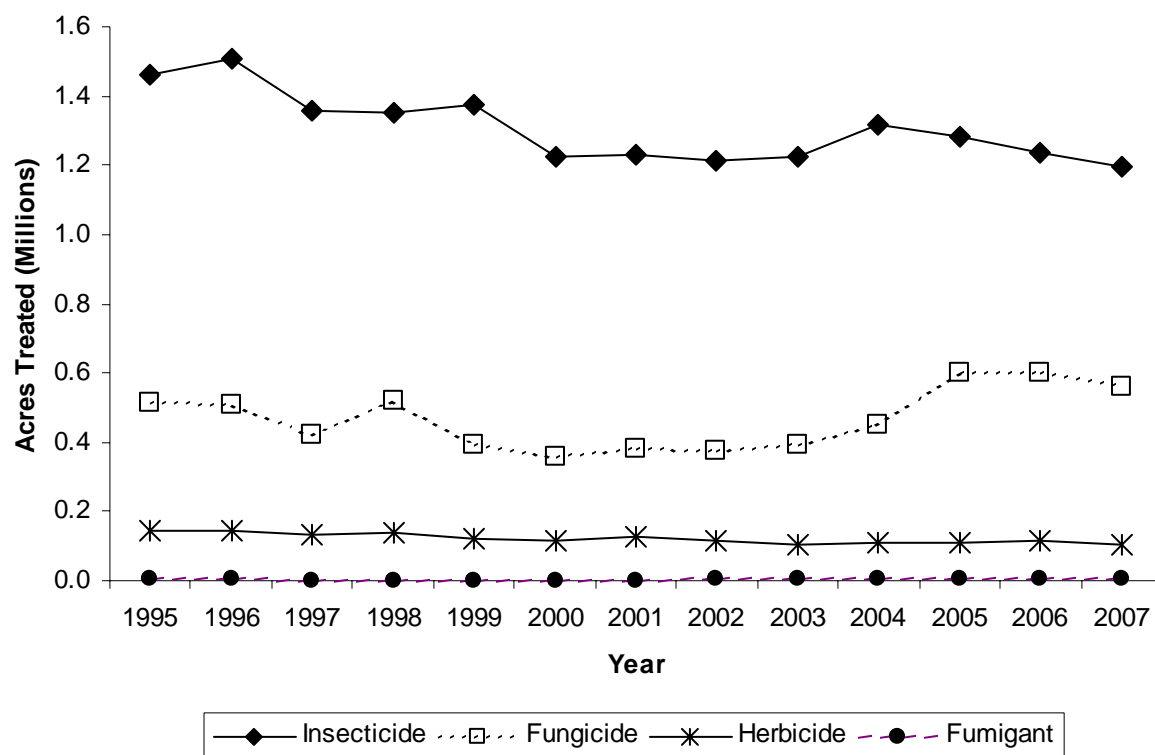

**Table 19C.** *The non-adjuvant pesticides with the largest change in acres treated of head lettuce from 2006 to 2007. This table shows acres treated with AI each year from 2003 to 2007, the change in acres treated and percent change from 2006 to 2007.*

AI	AI TYPE	2003	2004	2005	2006	2007	Change	Pct Change
PROPAMOCARB HYDROCHLORIDE	FUNGICIDE				28	74,240	74,212	267,913
DIMETHOATE	INSECTICIDE	59,728	69,680	61,097	49,872	15,627	-34,245	-69
DIMETHOMORPH	FUNGICIDE	9	64,832	98,433	94,852	67,596	-27,256	-29
MANEB	FUNGICIDE	230,529	232,101	234,446	226,113	203,081	-23,031	-10
IMIDACLOPRID	INSECTICIDE	87,894	102,833	86,047	82,863	100,953	18,089	22
SPINOSAD	INSECTICIDE	126,958	125,190	128,716	124,997	107,120	-17,876	-14
PERMETHRIN	INSECTICIDE	145,723	123,483	130,178	119,665	103,428	-16,237	-14
FAMOXADONE	FUNGICIDE			45,541	30,001	17,024	-12,977	-43
CYMOXANIL	FUNGICIDE			45,541	30,001	17,024	-12,977	-43
ACETAMIPRID	INSECTICIDE	14,954	33,428	29,910	35,889	48,838	12,949	36
PYRACLOSTROBIN	FUNGICIDE				24,268	12,316	-11,952	-49
FOSETYL-AL	FUNGICIDE	53,472	32,107	52,593	47,078	36,477	-10,601	-23
MEFENOXAM	FUNGICIDE	3,159	7,263	21,175	24,085	14,027	-10,058	-42
(S)-CYPERMETHRIN	INSECTICIDE	78,417	92,837	107,410	114,210	104,169	-10,040	-9
ESFENVALERATE	INSECTICIDE	26,709	32,367	34,763	24,222	14,246	-9,976	-41

Pesticide use on head lettuce fluctuated from 2003 through 2007 (Table 19A). Use of all classes of pesticide declined from 2006 to 2007 (Figure 17). There was a 4 percent increase from 2006 to 2007 in acres of head lettuce harvested. Yield per acre dropped about one percent, but overall production increased by over 2 percent.

The major pesticides with the largest increase in acres treated were propamocarb hydrochloride, a newly registered fungicide, and the insecticides imidacloprid and acetamiprid (Table 19C). Major pesticides with the largest decrease were dimethoate, spinosad, permethrin, (s)-cypermethrin, esfenvalerate, dimethomorph, maneb, famoxadone, cymoxanil, pyraclostrobin, fosetyl-al, and mefenoxam. During 2007, the top insecticides used (by acres treated) were diazinon, spinosad, (S)-cypermethrin, permethrin, and imidacloprid. The main fungicides used were maneb, propamocarb hydrochloride, dimethomorph, boscalid, and fosetyl-al. Three herbicides dominated—propyzamide (pronamide), bensulide, and benefin. Metam-potassium (potassium n-methyldithiocarbamate) was the main fumigant used, followed by metam sodium. Fewer than 0.2 percent of planted acres were treated with chloropicrin, 1,3-dichloropropene, or methyl bromide.

From 2006 to 2007, insecticide use—as measured by acres treated—declined by 3 percent overall. Insecticide-treated acres rose by 6 percent in the coastal areas, but decreased by 14 percent in the southern deserts, and 16 percent in the San Joaquin Valley. The neonicotinoid insecticides imidacloprid and acetamiprid are used mostly to suppress lettuce and foxglove aphids. Use of imidacloprid in the coastal area increased by 45 percent, peaking in July; however, use actually decreased in other lettuce-growing regions. Use of acetamiprid increased in all regions, but primarily in the San Joaquin Valley where it was used on almost three times more acres in 2007 than in 2006. Throughout California from 2006 to 2007, use of dimethoate and acephate, traditionally used for aphid control, declined in all regions.

The insecticides spinosad and (S)-cypermethrin are used to manage larvae of beet armyworm and cabbage looper, primarily pests in the southern deserts. Use of these insecticides, as measured by acres treated, decreased in the southern deserts in 2007. Methomyl, used for worms, increased by 30 percent in the coastal area, but decreased by 32 percent in the southern deserts. Emamectin benzoate, used for worm pests, is a synthetically modified form of abamectin. Its use increased by 23 percent in the coastal area, but decreased in other regions. Use of permethrin, which is primarily used for controlling seedling pests in the southern deserts such as crickets, earwigs, cutworms, and sowbugs, decreased in that area by 44 percent. Diazinon use also decreased in the southern deserts, where it is often used for stand-establishment pests such as crickets, darkling ground beetles, earwigs, and sowbugs.

Diazinon is a preplant treatment applied for soil pests, and until 2005 was recommended for symphylans, which show up in some coastal fields. A recent trial showed better control by the pyrethroids lambda-cyhalothrin and (S)-cypermethrin. Use of diazinon increased by 9 percent in the coastal area, and use of lambda-cyhalothrin and S-cypermethrin decreased by 4 percent and 10 percent, respectively. Insecticides such as abamectin have replaced permethrin to manage leafminers. Abamectin use in 2007 increased by 9 percent in the coastal area due to mounting leafminer pressure.

Fungicide use by acres decreased by 7 percent from 2006 to 2007. Several active ingredients—both old chemistry and reduced risk, are rotated for downy mildew, a disease that has many pathovars. Maneb, used primarily to control downy mildew and prevent anthracnose, was again the dominant fungicide, as it has been every year since the early 1990s. In general, use of maneb declined from 2006 to 2007, as did that of dimethomorph, fosetyl-al, and famoxidone/cymoxanil. Use of fosetyl-al decreased in all lettuce-growing regions. A new reduced-risk product for downy mildew registered in 2005 contains equal amounts of the active ingredients cymoxanil and famoxadone. After 2005, use of this product declined in all lettuce-growing regions. (See Sulfur below for powdery mildew.)

In 2007, a new active ingredient for lettuce, propamocarb, was introduced for downy mildew. Although used on a few acres in the southern deserts in 2006, its use in 2007 in the central coast and San Joaquin Valley was second only to maneb's.

Lettuce drop (*Sclerotinia* drop) is another fungal disease with a shift in popular active ingredients. Use of iprodione fell in the coastal area and southern deserts from 2006 to 2007, but rose by 2 percent in the San Joaquin Valley. Use of boscalid, a reduced-risk material, continued to rise in all lettuce-growing regions except the southern deserts. Dicloran use also rose, except in the San Joaquin Valley. (See also chloropicrin below.) Sulfur is applied as a foliar treatment for powdery mildew, and along with the reduced-risk fungicide, azoxystrobin, is the only labeled product used to manage this disease. Use of sulfur and azoxystrobin decreased from 2006 to 2007 in all regions.

Herbicide use by acres treated decreased by 8 percent from 2006 to 2007. Use of propyzamide (pronamide), applied as a postplant–preemergence herbicide, decreased statewide by 8 percent from 2006 to 2007. As consistent with its use for the past ten years, propyzamide was applied to many more acres than the preemergent, bensulide, which targets small-seeded annual grasses and is not as effective as propyzamide in the coastal areas. Use of benefin, a pre-plant herbicide popular in the San Joaquin Valley, decreased statewide from 2006 to 2007.

Nematodes are not economic pests of head lettuce, so soil is primarily fumigated to control soil-borne diseases and suppress weeds. In 2007, fumigants, mostly metam-potassium, were used on about 3 percent of all planted lettuce acreage. Metam-potassium, like its cousin metam-sodium, is a broad-spectrum contact soil sterilant used on a handful of crops. Along with metam-sodium, it was used almost exclusively in the San Joaquin Valley. Used primarily in the desert, use of 1,3-dichloropropene fell 76 percent. Use of methyl bromide, used entirely in the coastal area, decreased by 75 percent. Chloropicrin is used to reduce soil populations of Verticillium wilt and lettuce drop alone or when combined with methyl bromide or 1,3-dichloropropene. In 2007, chloropicrin was used only in the coastal area, and use decreased by 77 percent.

## Peaches and Nectarines

California ranks first in the United States in peach and nectarine production. In 2007 the state grew 84 percent of all peaches (including 70 percent of fresh market peaches and all of the processed peaches) and 92 percent of nectarines. Most freestone peaches and nectarines are produced in the central San Joaquin Valley, and are sold on the fresh market. Clingstone peaches, largely grown in the Sacramento Valley, are used exclusively for processing into canned and frozen products including baby food and juice. Nectarine and freestone peach acreages remained unchanged in 2007, while clingstone peach acreage decreased slightly. Peaches and nectarines are discussed together because pest management issues for the two crops are very similar.

**Table 20A.** Reported total pounds applied, total acres treated, bearing acres, and crop prices for peaches and nectarines each year from 2003 to 2007. Bearing acres for peaches and nectarines from 2003 to 2006 are from CDFA 2007; bearing acres in 2007 are from NASS, July 2008a; marketing year average prices for fresh (freestone) peach from 2003 to 2005 are from NASS July 2004 and July 2006; 2006 and 2007 prices are from NASS July 2008b.

	2003	2004	2005	2006	2007
<b>Lbs AI applied</b>	6,484,692	6,439,437	6,514,894	6,793,883	5,153,455
<b>Acres Treated</b>	1,513,195	1,519,265	1,581,849	1,698,392	1,407,660
<b>Acres Bearing Peach</b>	68,000	69,000	66,400	63,000	62,500
<b>Acres Bearing Nectarine</b>	36,500	36,500	35,500	35,500	35,500
<b>Acres Bearing Total</b>	104,500	105,500	101,900	98,500	98,000
<b>Price \$/ton Peach</b>	\$406	\$341	\$540	\$597	\$498
<b>Price \$/ton Nectarine</b>	\$436	\$342	\$504	\$522	\$340
<b>Price \$/ton Total</b>	\$416	\$341	\$527	\$570	\$441

**Table 20B.** Percent difference from previous year for reported total pounds applied, total acres treated, bearing acres, and crop prices for peaches and nectarines from 2003 to 2007.

	2003	2004	2005	2006	2007
<b>Lbs AI applied</b>	-3	-1	1	4	-24
<b>Acres Treated</b>	-7	0	4	7	-17
<b>Acres Bearing Peach</b>	0	1	-4	-5	-1
<b>Acres Bearing Nectarine</b>	0	0	-3	0	0
<b>Acres Bearing Total</b>	0	1	-3	-3	-1
<b>Price \$/ton Peach</b>	-3	-16	58	11	-17
<b>Price \$/ton Nectarine</b>	14	-22	47	4	-35
<b>Price \$/ton Total</b>	3	-18	55	8	-23

**Figure 18.** Acres of peaches and nectarines treated with all AIs in the major groups of pesticides from 1995 to 2007.

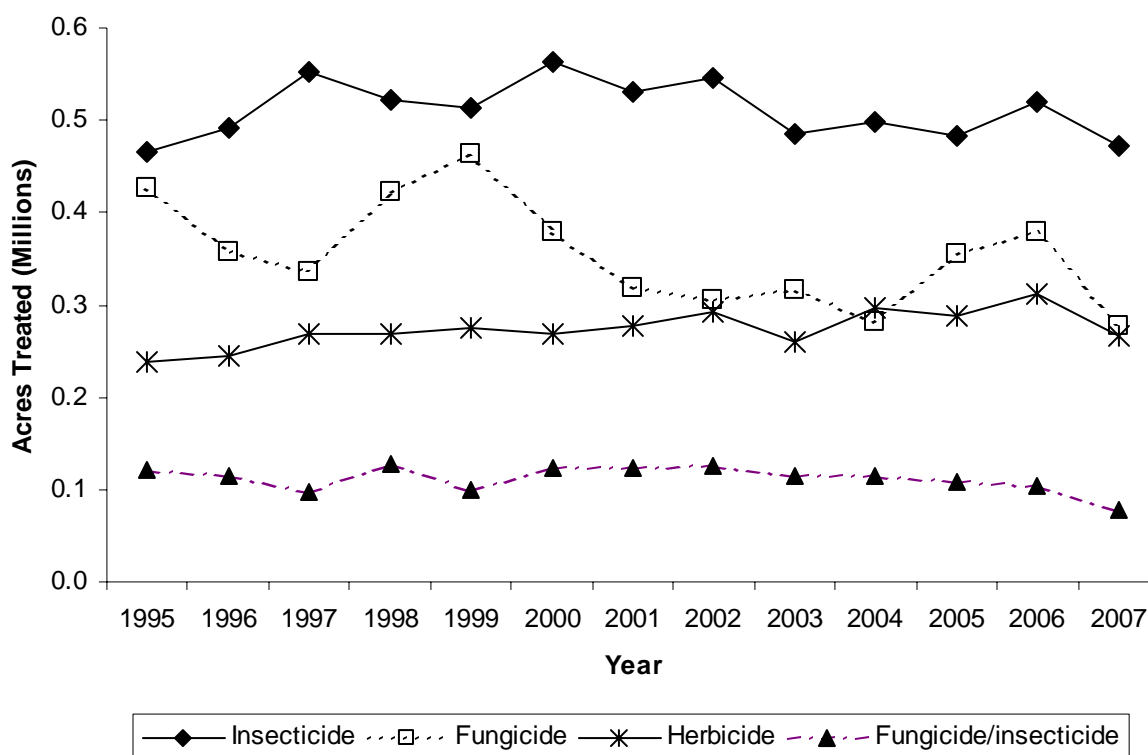

**Table 20C.** The non-adjuvant pesticides with the largest change in peach and nectarine acres treated from 2006 to 2007. This table shows acres treated with each AI each year from 2003 to 2007, the change in acres treated, and percent change from 2006 to 2007.

AI	AI TYPE	2003	2004	2005	2006	2007	Change	Pct Change
COPPER	FUNGICIDE	88,582	84,728	79,751	70,637	43,875	-26,763	-38
GLYPHOSATE	HERBICIDE	119,709	141,044	143,569	152,461	126,486	-25,975	-17
SULFUR	FUNGICIDE/ INSECTICIDE	110,256	105,605	104,838	102,168	76,428	-25,739	-25
ESFENVALERATE	INSECTICIDE	92,192	98,028	95,817	101,673	80,572	-21,101	-21
OIL	INSECTICIDE	107,352	106,449	110,464	116,893	99,352	-17,541	-15
PROPICONAZOLE	FUNGICIDE	44,169	42,514	72,555	81,578	64,695	-16,883	-21
PENDIMETHALIN	HERBICIDE	2,194	3,297	1,622	3,471	20,194	16,723	482
OXYFLUORFEN	HERBICIDE	44,310	47,648	45,598	51,189	35,172	-16,017	-31
SPIRODICLOFEN	INSECTICIDE					12,066	12,066	
TEBUCONAZOLE	FUNGICIDE	37,337	27,073	30,755	29,394	17,920	-11,473	-39
CYPRODINIL	FUNGICIDE	28,753	26,944	32,409	30,767	21,195	-9,571	-31
IPRODIONE	FUNGICIDE	38,073	33,952	34,197	36,395	27,132	-9,263	-25
PYRACLOSTROBIN	FUNGICIDE	0	7,336	19,967	29,696	20,502	-9,194	-31
BOSCALID	FUNGICIDE	0	7,336	19,967	29,696	20,502	-9,194	-31
DIFLUBENZURON	INSECTICIDE	54	613	1,981	1,927	10,993	9,066	471



Peach and nectarine acreage treated with the major categories of pesticides has fluctuated from year to year since 1995 without substantial increasing or decreasing trends (Figure 18). In 2007, total acres treated with pesticides and total pounds of pesticide AI applied decreased from 2006 levels by 17 percent and 23 percent respectively, even though there were only 1 percent fewer bearing acres in 2007. This decrease in pesticide use was chiefly due to few problems with insect and mite pests, and a warm, dry spring in the San Joaquin Valley (the major production area) that suppressed pest fungi and weed growth. Plenty of wintertime chill hours left trees “well rested” before spring bloom. Mild spring weather promoted strong, uniform bloom and heavy fruit set. Conditions for freestone peach and nectarine development were ideal: temperatures were high enough to prevent flesh corking and ensure good sugar content and excellent taste, but not hot enough to decrease fruit size. A cooler spring in the Sacramento Valley reduced the size of clingstone peaches, but not fruit quality. 2007 saw a bumper crop of high quality peaches and nectarines, with per acre yields 33 and 23 percent above 2006 levels, respectively. The price per ton of peaches was 17 percent lower than in 2006, however, and the nectarine price 35 percent lower, for an aggregate price decrease of 23 percent (Table 20B).

Total peach and nectarine acres treated with insecticides decreased by about 9 percent in 2007, due to relatively light pest pressure. The major insecticides used in peaches and nectarines were: oils; esfenvalerate; phosmet; the Oriental fruit moth (OFM) mating disruption pheromones E-8-dodecenyl acetate, Z-8-dodecenyl acetate, and Z-8-dodecenol; and spinosad. Spirodiclofen, a contact miticide newly registered for stone fruit, made a strong market debut (Table 20C). Oils are applied during the dormant season to forestall outbreaks of scales, mites, and moth pests. Esfenvalerate is a broad-spectrum chemical that may be used in dormant applications or during the growing season, including as an alternative to OFM pheromones. Spinosad and phosmet control moths and katydids, and spinosad is also effective against thrips. Acres treated with the major insecticides decreased except for OFM pheromones and spinosad. Acres treated with diflubenzuron, a broad spectrum insect growth regulator that controls moths, beetles, and katydids, increased sharply (Table 20C). These data suggest a trend toward reduced-risk insecticides. They are not more expensive than organophosphate insecticides, and have shorter re-entry periods. Other possible reasons for the trend include the declining effectiveness of phosmet for moth control and a reduction in the cost of mating disruption for OFM management because longer-lasting pheromone dispensers have become available. Acres treated with chlorpyrifos and pounds applied decreased by about 31 percent and 40 percent, respectively. Growers are being encouraged to use alternative chemicals to protect water and air quality.

In 2007, peach and nectarine acres treated with fungicides decreased by about 28 percent because most of the growing area experienced a warm, dry spring that inhibited disease development. The most-used fungicides by acres treated were sulfur, propiconazole, ziram, copper, iprodione, cyprodinil, pyraclostrobin/boscalid, and tebuconazole. Sulfur is the standard treatment for powdery mildew. Propiconazole is a low-dose chemical applied against fungi and powdery mildew. Ziram and copper are effective for leaf curl and shot hole disease, and ziram also controls scab. Cyprodinil is used against brown rot of blossoms and fruit. Pyraclostrobin and boscalid are reduced risk alternatives for mildew and fungus control. Tebuconazole is effective against brown rots, and to a lesser extent against powdery mildew, rust, and scab. Treatments with almost all of these chemicals decreased substantially (Table 20C).

There was a 15 percent decrease in total peach and nectarine acres treated with herbicide in 2007. The dry spring in the San Joaquin Valley limited weed growth, and low fruit prices may have motivated growers to cut costs where possible. Most-used herbicides by acres treated were

glyphosate, oxyfluorfen, 2,4-D, paraquat, and pendimethalin. Among those herbicides, only pendimethalin registered an increase in use, which was large (Table 20C). Grass weeds can be more important during a dry spring, and pendimethalin is an effective grass herbicide with good residual control.

Total acres treated with preplant fumigants declined by 18 percent. Total pounds of preplant fumigants applied fell even more, by about 32 percent. Growers may be applying lower rates and/or moving from broadcast application to spot or row treatments. Those changes save money, and also respond to regulatory encouragement to reduce emissions of volatile organic compounds (VOCs), which are precursors to ground level ozone formation. 1,3-D accounted for 76 percent of peach and nectarine acres treated. Methyl bromide and chloropicrin were applied to 15 and 9 percent of acres treated, respectively. Methyl bromide use decreased partly because it has become relatively expensive. Changing relationships between nematode infestations, rootstock choices, and application patterns also affect fumigant selection and use from year to year.

Pounds of methyl bromide used for postharvest treatment of peaches and nectarines fell by 42 percent in spite of the bumper crop in storage. New export protocols adopted by several countries allow alternative methods of postharvest pest control. Notably, in 2007 Mexico allowed more fruit to be imported without fumigation provided it was produced under a systems protocol program involving a farm plan with mandated pesticide treatments.

## Strawberries

California produces 86 percent of the total U.S. production of 2,499 million pounds of strawberries. California produced 2,154 million pounds valued at more than \$1,338 million. Strawberries are grown mostly for fresh market. Depending on market prices, some are processed. California strawberry production occurs primarily along the central and southern coast, with small but significant production occurring in the Central Valley.

**Table 21A.** Total reported pounds of all active ingredients (AIs), acres treated, acres harvested, and prices for strawberries each year from 2003 to 2007. Harvested acres from 2003 to 2006 are from CDFA 2007; harvested acres in 2007 are from NASS, July 2008a; marketing year average prices from 2003 to 2007 from NASS, July 2008b. "cwt" stands for 100 pounds.

	2003	2004	2005	2006	2007
<b>Lbs AI</b>	9,192,267	9,565,451	9,227,498	9,380,340	9,641,506
<b>Acres Treated</b>	1,266,617	1,241,172	1,279,092	1,291,122	1,357,402
<b>Acres Harvested</b>	29,600	33,200	34,300	35,800	35,500
<b>Price \$/cwt</b>	\$72.80	\$62.20	\$62.60	\$65.10	\$71.50

**Table 21B.** Percent difference from previous year for reported pounds of all AIs, acres treated, acres harvested, and prices for strawberries from 2003 to 2007.

	2003	2004	2005	2006	2007
<b>Lbs AI</b>	12	4	-4	2	3
<b>Acres Treated</b>	26	-2	3	1	5
<b>Acres Harvested</b>	4	12	3	4	-1
<b>Price \$/cwt</b>	8	-15	1	4	10

**Figure 19.** Acres of strawberries treated by all AIs in the major types of pesticides from 1995 to 2007.

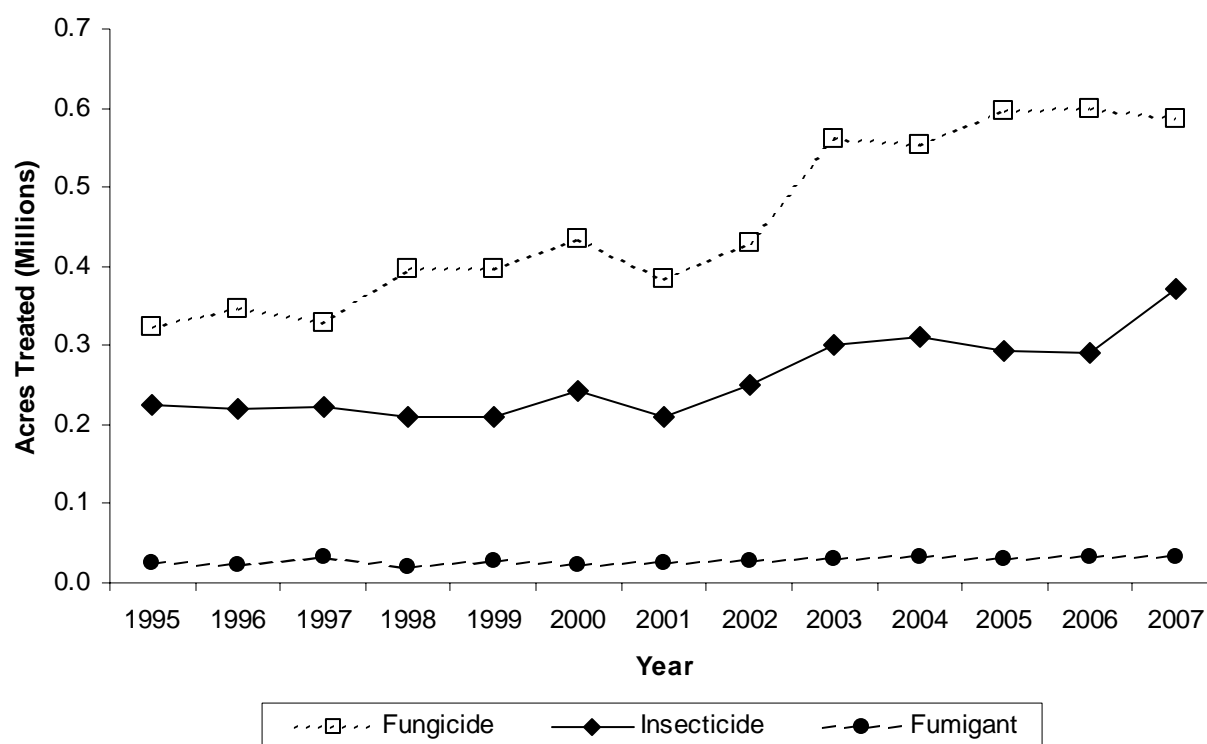

**Table 21C.** The non-adjuvant pesticides with the largest change in acres treated of strawberries from 2006 to 2007. This table shows acres treated with AI each year from 2003 to 2007, the change in acres treated and percent change from 2006 to 2007.

AI	AI TYPE	2003	2004	2005	2006	2007	Change	Pct Change
CAPTAN	FUNGICIDE	182,297	149,227	174,707	151,742	127,029	-24,713	-16
BACILLUS THURINGIENSIS	INSECTICIDE	54,141	46,042	49,546	33,783	57,842	24,059	71
QUINOXYFEN	FUNGICIDE					14,859	14,859	
PYRIMETHANIL	FUNGICIDE				30,419	16,080	-14,339	-47
FENHEXAMID	FUNGICIDE	53,579	51,805	56,844	54,234	40,011	-14,223	-26
SULFUR	FUNGICIDE	108,330	130,906	124,754	129,069	139,486	10,418	8
POTASSIUM BICARBONATE	FUNGICIDE	5,477	11,034	9,682	5,098	13,768	8,670	170
MYCLOBUTANIL	FUNGICIDE	52,863	41,156	42,506	43,221	51,487	8,266	19
PYRETHRINS	INSECTICIDE	2,740	3,840	1,749	2,688	9,743	7,055	262
MALATHION	INSECTICIDE	41,134	48,708	37,523	28,460	34,528	6,068	21
BIFENTHRIN	INSECTICIDE	16,622	13,469	14,428	19,184	25,163	5,979	31
OIL	INSECTICIDE	1,689	1,378	289	477	6,431	5,954	1,247
SPIROMESIFEN	INSECTICIDE			4,417	10,375	16,225	5,850	56
NALED	INSECTICIDE	19,563	22,209	20,666	18,681	23,819	5,138	28
FLUDIOXONIL	FUNGICIDE	25,470	21,213	33,324	28,606	33,582	4,975	17

The amount of strawberry acres treated with pesticides increased 5 percent while acres harvested declined. This can in part be explained by a 4 percent increase in acres planted during this same period, thus accounting for pesticides used on those acres including some not harvested until the following year. Pounds of pesticide applied increased 3 percent from 2006 to 2007. Pounds of pesticide per acre treated decreased 2 percent from 2006 to 2007. Fungicides, followed by insecticides, account for the largest proportion of pesticides applied by acres treated. By acres treated, use of fungicides remained about the same, while insecticides increased by 28 percent, and herbicides increased by 45 percent. The major pesticides with greatest increase in acres treated from 2006 to 2007 were *Bacillus thuringiensis* (*Bt*), quinoxifen, sulfur, *potassium carbonate*, pyrethrins, malathion, bifenthrin, oil, and spiromesifen. The major pesticides with decreased use by acres treated were captan, pyrimethanil, and fenhexamid.

Fungicides continue to be the most used pesticides, as measured by acres treated. The most important fungal diseases of strawberries are Botrytis and powdery mildew. The major fungicides by acres treated in 2007 were sulfur, captan, pyraclostrobin, boscalid, myclobutanil, fenhexamid, fludioxonil, and cyprodinil. In general, fungicides effective against Botrytis fruit rot decreased, and those effective against powdery mildew increased in 2007. Drier conditions in January and February decreased Botrytis risk. The older registered fungicides (captan, thiram, thiophanate-methyl, and benomyl) and the newly registered pyrimethanil, fenhexamid, and boscalid are generally used to control Botrytis fruit rot. Acres treated with all of these products decreased in 2007.

Less free moisture on leaves but high humidity favored powdery mildew in 2007. Conventional strawberry growers primarily used sulfur, myclobutanil, boscalid, pyraclostrobin, azoxystrobin, and quinoxifen to control powdery mildew. Sulfur is inexpensive and is also used by organic growers. Sulfur, myclobutanil, azoxystrobin, and quinoxifen use increased. Pyraclostrobin is frequently used in combination with boscalid. Both acres treated with these two products and pounds of active ingredient decreased in 2007. Use of mefenoxam, effective against *Phytophthora fragariae* (red stele) and *P. cactorum* (leather rot and crown rot), decreased 3 percent in 2007.

The major insect pests in strawberries are lygus bugs in the central coast. Worms (various moth and beetle larvae) especially cutworms and beet armyworms continue to be particularly troublesome in the southern coast. The major insecticides used in 2007 by acres treated were *Bt*, spinosad, malathion, bifenazate, bifenthrin, naled, fenpropathrin, methomyl, abamectin, spiromesifen, hexythiazox, pyrethrins, and methoxyfenozide. Acres treated with all of these major insecticides increased except methoxyfenozide (down 14 percent) and hexathiazox on mites (down 8 percent). *Bt* and spinosad, both biological pesticides, continued in 2007 to be the primary pesticides used to control worms. Spinosad is also effective against thrips. *Bt* use (all forms) increased by 71 percent while spinosad use increased by 6 percent. Increases of both were greater in the South Coast region than in the Middle Coast region. Spinosad has a longer residual action and is generally more effective so does not need to be applied as frequently as *Bt*. Methoxyfenozide and spiromesifen (up 56 percent), both newly registered, continue to be widely used to control cutworm and beet armyworm. Increased use of malathion (up 22 percent) and bifenthrin (up 31 percent) may have increased in part because of increased problems with lygus bug resistance. Fenpropathrin (up 5 percent), malathion, spiromesifen, bifenthrin and pyriproxyfen (up 37 percent) are effective against whiteflies. Pyriproxyfen is an insect growth regulator registered in 2002. *Bt* and spinosad, as well as pyrethrins (up 262 percent), are available for use by organic growers. Like *Bt*, pyrethrins have short residual activity

and so may require multiple sprays. Perhaps due to recent reductions in cost, imidacloprid use increased by 166 percent as generic products have become available.

Increased two-spotted spider mite and red spider mite pressure resulted in 20 percent increased use of bifenazate, which is effective and has low toxicity to predatory mites. Also increased in use for mite control, in terms of acres treated, were abamectin (up 30 percent) and the newly registered spiromesifen and etoxazole (up 49 percent), while hexythiazox use decreased by 8 percent and acequinocyl decreased 24 percent. Most conventional growers continue to use bifenazate since its introduction in 2003. Acequinocyl is effective against cyclamen mite which is not controlled by bifenazate.

Strawberry production relies on several fumigants. Acres treated with fumigants decreased by 3 percent, including both chloropicrin (down 2 percent) and methyl bromide (down 18 percent), while 1,3-dichloropropene (1,3-D), and metam-sodium use increased by 20 percent and 30 percent respectively. Fumigants usually are applied at higher rates than other pesticide types, such as fungicides and insecticides. Fumigants are applied at high rates, in part, because they treat a volume of space rather than a surface area such as leaves and stems of plants. Thus, the pounds applied are large relative to other pesticide types even though the number of applications or number of acres treated may be relatively small. Fumigants accounted for about 86 percent of all pesticide AIs by pounds applied in strawberries in 2007. Metam-sodium is generally more effective in controlling weeds, but less effective than 1,3-D or 1,3-D plus chloropicrin against soil-borne diseases and nematodes. Because chloropicrin is used in higher concentrations when used in combination with methyl bromide than in combination with 1,3-D, overall use of chloropicrin has decreased despite an increased use of 1,3-D plus chloropicrin.

## **Carrots**

California is the largest producer of carrots in the United States accounting for about 78 percent of the U.S. production of 1,358,068 tons of fresh market and 18 percent of the 345,150 tons of processing carrots in 2007. California produced more than 1.13 million tons of carrots with a total crop value of more than \$495 million. California has four main production regions for carrots: the San Joaquin Valley (Kern County), with significant production along the central coast in San Luis Obispo and Santa Barbara counties (Cuyama Valley) and Monterey County; the low desert (Imperial and Riverside counties); and the high desert (Los Angeles County). The San Joaquin Valley accounts for more than half the state's acreage.

**Table 22A.** Total reported pounds of all active ingredients (AIs), acres treated, acres harvested, and prices for carrots each year from 2003 to 2007. Harvested acres of all carrots from 2003 to 2006 are from CDFA 2007; harvested acres in 2007 are from NASS, January 2008; marketing year average prices from 2003 to 2007 from NASS, July 2008b. “cwt” stands for 100 pounds.

	2003	2004	2005	2006	2007
<b>Lbs AI</b>	8,615,089	8,076,983	9,029,203	7,835,999	7,939,720
<b>Acres Treated</b>	446,590	503,062	535,967	453,099	523,184
<b>Acres Harvested</b>	71,500	70,800	71,100	73,500	72,900
<b>Price \$/cwt</b>	\$20.40	\$21.50	\$21.70	\$21.10	\$23.00

**Table 22B.** Percent difference from previous year for reported pounds of all AIs, acres treated, acres harvested, and prices for carrots from 2003 to 2007.

	2003	2004	2005	2006	2007
<b>Lbs AI</b>	10	-6	12	-13	1
<b>Acres Treated</b>	2	13	7	-15	15
<b>Acres Harvested</b>	1	-1	0	3	-1
<b>Price \$/cwt</b>	0	5	1	-3	9

**Figure 20.** Acres of strawberries treated by all AIs in the major types of pesticides from 1995 to 2007.

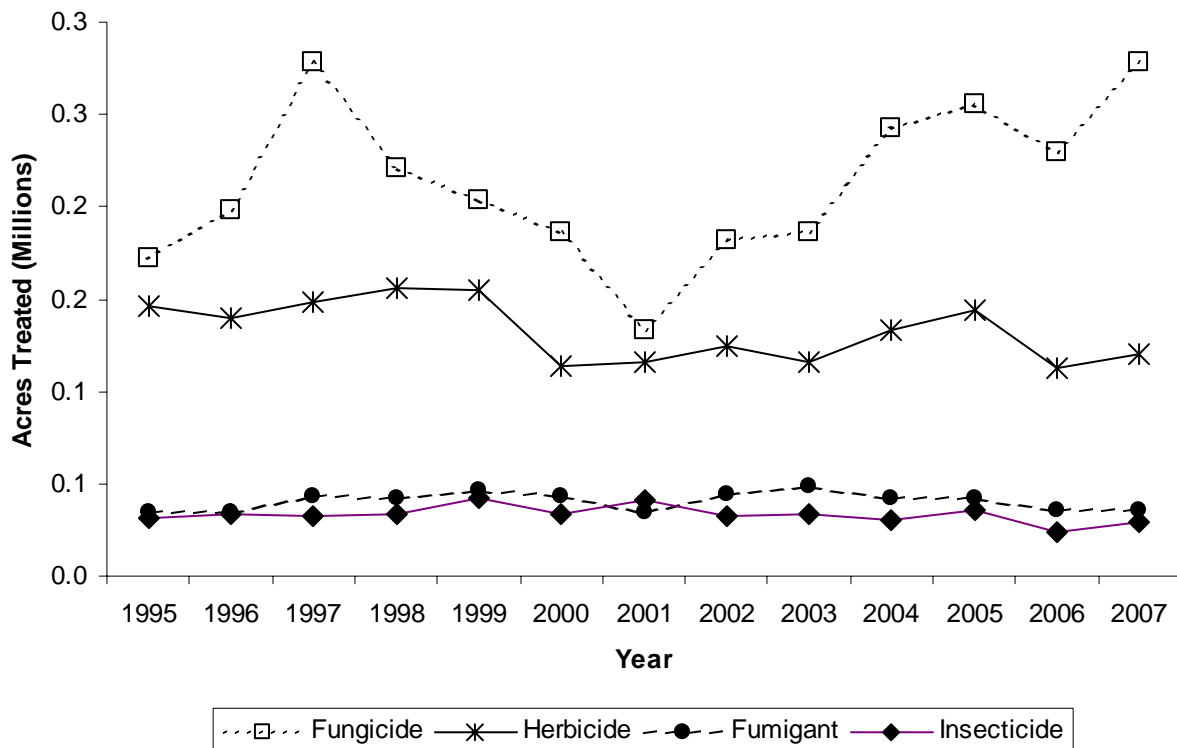

**Table 22C.** *The non-adjuvant pesticides with the largest change in acres treated of carrots from 2006 to 2007. This table shows acres treated with AI each year from 2003 to 2007, the change in acres treated and percent change from 2006 to 2007.*

AI	AI TYPE	2003	2004	2005	2006	2007	Change	Pct Change
SULFUR	FUNGICIDE	16,985	28,092	46,235	32,527	78,327	45,799	141
PENDIMETHALIN	HERBICIDE		5		75	17,574	17,499	23,333
TRIFLURALIN	HERBICIDE	39,194	39,934	41,228	33,670	18,324	-15,346	-46
FENAMIDONE	FUNGICIDE				2,758	11,872	9,114	330
COPPER	FUNGICIDE	20,808	28,330	26,907	29,298	22,423	-6,875	-23
MEFENOXAM	FUNGICIDE	80,555	102,374	97,866	82,459	77,159	-5,300	-6
IPRODIONE	FUNGICIDE	29,199	30,054	34,159	29,414	33,657	4,243	14
FLUAZIFOP-P-BUTYL	HERBICIDE	7,418	11,179	15,475	12,287	15,846	3,559	29
BOSCALID	FUNGICIDE	151	2,574	3,431	4,145	6,922	2,777	67
PYRETHRINS	INSECTICIDE	275		142	90	2,544	2,454	2,726
AZOXYSTROBIN	FUNGICIDE	8,262	8,414	6,276	8,315	6,087	-2,228	-27
ESFENVALERATE	INSECTICIDE	11,696	6,421	14,202	10,102	12,130	2,029	20
CHLOROTHALONIL	FUNGICIDE	18,863	18,948	20,793	18,319	20,181	1,862	10
1,3-DICHLOROPROPENE	FUMIGANT	12,646	13,354	9,002	8,339	9,866	1,527	18
METAM POTASSIUM	FUMIGANT		558	822	2,857	1,470	-1,387	-49

While total acres of carrots harvested decreased by 1 percent, pesticide use (as acres treated) in carrots increased by 15 percent in 2007 after a comparable decrease in 2006, thus returning acres treated nearly to the 2005 level. Pounds of AI applied increased by 1 percent from 2006 to 2007. All major pesticide types increased in terms of acres treated except for fumigants. Pesticides used most (as measured by acres treated) were sulfur, mefenoxam, linuron, iprodione, metam-sodium, pyraclostrobin, copper compounds, chlorothalonil, and trifluralin. The major pesticides with increased acres treated were sulfur, pendamethalin, fenamidone, iprodione, fluaizifop-p-butyl, boscalid, pyrethrins, esfenvalerate, chlorothalonil, and 1,3 dicloropropene. The major pesticides with decreased acres treated were trifluralin, copper compounds, mefenoxam, azoxystrobin, and metam-potassium.

Cumulatively, the most used pesticide category for carrots, as measured by acres treated, was fungicides. From 2006 to 2007 acres treated with fungicides increased 21 percent while pounds AI increased by 13 percent. The most applied fungicides in 2007 by acres treated were sulfur, mefenoxam, iprodione, pyraclostrobin (registered in 2003), copper compounds, and chlorothalonil. Alternaria leaf blight, a foliar disease, is generally controlled by iprodione, chlorothalonil, pyraclostrobin, or azoxystrobin. Azoxystrobin and pyraclostrobin are strobilurins with the same mode of action. In terms of acres treated, iprodione increased 14 percent and chlorothalonil increased in use 10 percent while azoxystrobin decreased 27 percent and pyraclostrobin use remained about the same as in 2006. Alternaria leaf blight has become less of a problem recently because of the introduction of resistant carrot varieties. Cavity spot is a major, troublesome soilborne fungal disease that is commonly controlled by applying mefenoxam or metam sodium (a soil fumigant). Growers used less mefenoxam (16 percent) and metam-sodium (2 percent) by acres treated as fenamidone became available since 2006 for control of cavity spot. Powdery mildew is primarily controlled by sulfur, which is inexpensive and especially popular with organic growers. Except for Imperial and Yolo counties, sulfur use increased in all counties in 2007 because weather conditions favored powdery mildew infection.

In terms of acres treated, the main herbicides used in carrot production were linuron, trifluralin, pendimethalin (registered for carrots in 2006), and fluazifop-p-butyl. Linuron, a postemergence herbicide that provides good control of broadleaf weeds and small grasses increased 2 percent. Trifluralin, a preemergence herbicide, used by carrot growers to complement linuron for weed management, declined by 46 percent as pendimethalin has become an effective replacement with less inhibition of carrot root development. In addition, fluazifop-p-butyl, a selective postemergence phenoxy herbicide used for control of annual and perennial grasses increased 29 percent.

Carrot production relies on the fumigants metam sodium, 1,3-D, potassium n-methyldithiocarbamate (metam-potassium), and to a lesser extent, chloropicrin. These fumigants are used at high rates in terms of pounds per acre treated to control soil-borne pests. Methyl bromide is rarely used in carrot production. In 2007, fumigants accounted for about 76 percent of the total pounds of pesticide AIs applied to carrots. This is a 3 percent decline from 2006. Also acres treated with fumigants declined by 4 percent. Use of metam sodium, metam potassium, and chloropicrin declined (2, 49, and -71 percent acres treated, respectively). 1,3 dichloropropene use increased by 18 percent. These fumigants are used to manage nematodes and may provide other benefits such as weed and soil borne disease control. At low to moderate levels of nematode infestation, metam sodium or metam-potassium is usually used. If nematode levels are high, 1,3-D is preferred. 1,3-D usage increased in 2007 probably because of nematode problems and as partial replacement of metam-sodium and metam-potassium which have become more difficult to apply through chemigation due to new regulations, and they are not as effective when shanked in.

Insects are not generally a major problem in carrot production, except for whiteflies that are controlled with esfenvalerate and methomyl. The major insecticides used in 2007 in terms of acres treated were esfenvalerate, diazinon, methomyl, pyrethrins, oil, spinosad, and methoxyfenozide. Acres treated with esfenvalerate increased by 20 percent in 2007. Although generally used against whitefly, it is also used to control flea beetle, leafhoppers and cutworms. Methomyl use by acres treated remained relatively constant after a 92 percent increase in 2006. This carbamate pesticide is effective against cutworms and leafhoppers as well as whiteflies. Diazinon use against cutworms and wireworms remained relatively constant as well. Spinosad use against armyworms, loopers, saltmarsh caterpillars, and cutworms increased by 10 percent. Oil, used both as an insecticide and an insecticide adjuvant, increased by 52 percent. Cyfluthrin, a pyrethroid used to control cutworm and crown root aphids, decreased by 37 percent while pyrethrins used against a wide range of pests increased 2,726 percent. Higher usage may be due to its short half-life in the field, thus requiring multiple applications. Carbaryl use was nearly absent in 2007 as it was in 2006.



## Sources of Information

Adaskaveg, J., Holtz, J., Michailides, T., and D. Gubler. 2007. *Efficacy and Timing of Fungicides, Bactericides, and Biologicals for Deciduous Tree Fruit, Nut Crops, and Grapevines*. University of California, Riverside and Davis; University of California Cooperative Extension, Madera County; and the University of California, Davis/Kearney Agricultural Center. Linked to Pest Management Guidelines on the UC IPM Web site, <<http://www.ipm.ucdavis.edu>>.

Almond Board of California. <<http://www.almondboard.com>>.

Blue Diamond Growers. <<http://www.bluediamond.com>>.

Broome, Jenny. 2000. UC SAREP California Winegrape Pest Profile, Pesticide Use, and Research Needs Under the 1996 Food Quality Protection Act. Winter/Spring. Table 2: Wine grape pests, registered chemicals by FQPA priority status, and alternative chemicals pending registration. 2 pp.

California Farm Bureau. 2007. Ag Alert. Weekly newspaper, various issues.

California Department of Food and Agriculture (CDFA), 2007. California Agriculture Resource Directory 2007.

Commodity Boards

County Agricultural Commissioners

Growers

NASS. July 2004. Agricultural Prices 2003 Summary. USDA. Pr 1-3 (04).

NASS, January 2005, Vegetables 2004 Summary. USDA. Vg 1-2 (05)

NASS, July 2005, Agricultural Prices 2004 Summary. USDA. Pr 1-3 (05)a.

NASS, July 2006, Agricultural Prices 2005 Summary. USDA. Pr 1-3 (06).

NASS, July 2007, Agricultural Prices 2006 Summary. USDA. Pr 1-3 (07).

NASS, September 2007, Citrus Fruits 2007 Summary. USDA. Fr Nt 3-1 (07)

NASS, January 2008, Vegetables 2007 Summary. USDA. Vg 1-2 (08)

NASS, March 2008, California Grape Acreage Report 2007 Summary

NASS, May 2008a. 2007 California Almond Acreage Report

NASS, May 2008b, California Processing Tomato Report

NASS, June 2008. Acreage. USDA. Cr Pr 2-5 (6-08)

NASS, July 2008a, Noncitrus Fruits and Nuts 2007 Summary USDA. Fr Nt 1-3 (08)a

NASS, July 2008b, Agricultural Prices 2007 Summary. USDA. Pr 1-3 (08)a.

Pest Control Advisors

*PPN Network Connection*, April 9, 2007. Online newsletter of the California Tree Fruit Agreement.

Private Consultants

University of California Cooperative Extension Area IPM Advisors

UC Cooperative Extension Farm Advisors

UC Cooperative Extension Specialists

UC Researchers

US EPA. 2005. *Spirodiclofen Factsheet*. Office of Prevention, Pesticides, and Toxic Substances. 58 pp.

*Western Farm Press*. 2007. Newspaper published two or three times per month, various issues.

## **VI. SUMMARY OF PESTICIDE USE REPORT DATA 2007 INDEXED BY CHEMICAL**

The following report presents information of statewide pesticide use for 2007. For each chemical, the commodity on which it was used, total pounds applied, the number of agricultural applications made, and the amount of commodity treated are summarized.

A summary by commodity is presented in a separate report, *Summary of Pesticide Use Report Data 2007 Indexed by Chemical*. Both versions of the Pesticide Use Report can be purchased from DPR or downloaded from the DPR web site at [www.cdpr.ca.gov](http://www.cdpr.ca.gov).

**Department of Pesticide Regulation**  
**2007 Annual Statewide Pesticide Use Report**  
**Indexed by Chemical**

Chemical	Commodity	Pounds Applied	Agricultural Applications	Amount Treated	Unit Type
<b>ABAMECTIN</b>					
	ALFALFA	103.7420	111	10,891.40	A
	ALMOND	5,549.4549	8,376	625,929.71	A
		0.3261	1	881.00	U
	TOTAL POUNDS ON THIS COMMODITY	5,549.7810			
	APPLE	27.2789	55	1,987.81	A
	ARRUGULA	0.1419	8	13.50	A
	ASIAN PEAR	0.3880	2	26.50	A
	AVOCADO	488.2166	1,218	23,977.21	A
		0.0012	1	1.00	U
	TOTAL POUNDS ON THIS COMMODITY	488.2178			
	BASIL, SWEET	1.4757	68	113.60	A
	BEAN, DRIED	2.3932	4	245.30	A
	CANTALOUPE	163.3914	233	19,677.84	A
	CELERIAC	1.5816	100	127.59	A
	CELERY	210.6290	1,888	17,703.97	A
	CHICORY	0.0744	1	10.00	A
	CHRISTMAS TREE	0.0618	3	10.00	A
	CILANTRO	0.6308	25	50.07	A
	CITRUS	0.1809	8	39.05	A
	CORN SALAD	0.6461	15	61.39	A
	COTTON	1,487.6490	2,708	211,400.16	A
	CUCUMBER	12.2432	50	1,091.27	A
	DANDELION GREEN	0.0904	5	6.38	A
	EGGPLANT	2.8016	20	201.20	A
	ENDIVE (ESCAROLE)	0.2864	12	35.55	A
	FUMIGATION, OTHER	0.0088			
	GRAPE	553.7655	704	34,945.82	A
	GRAPE, WINE	577.6921	631	40,235.21	A
	GRAPEFRUIT	6.8884	38	509.22	A
	HERB, SPICE	0.0816	5	9.00	A
	LANDSCAPE MAINTENANCE	6.4284			
	LEMON	228.8821	885	17,277.39	A
	LETTUCE, HEAD	340.8325	2,799	43,577.26	A
	LETTUCE, LEAF	238.2465	2,737	25,873.17	A
	LIME	0.0371	1	1.50	A
	MELON	53.7825	117	6,043.10	A
	MINT	0.0778	2	4.50	A
	N-GRNHS FLOWER	22.0517	1,059	1,695.43	A
		10.5949	338	14,111,193.00	S
	TOTAL POUNDS ON THIS COMMODITY	32.6466			
	N-GRNHS PLANTS IN CONTAINERS	30.0058	1,665	2,255.81	A
		14.2633	1,063	36,058,557.05	S
		0.1447	14	370,000.00	U
	TOTAL POUNDS ON THIS COMMODITY	44.4138			
	N-GRNHS TRANSPLANTS	2.1765	122	197.09	A
		0.6134	107	3,845,389.00	S
		0.0006	1	1,333.00	U
	TOTAL POUNDS ON THIS COMMODITY	2.7905			
	N-OUTDR FLOWER	12.8963	391	1,154.65	A
		0.6533	62	1,420,155.00	S
	TOTAL POUNDS ON THIS COMMODITY	13.5496			
	N-OUTDR PLANTS IN CONTAINERS	84.1971	2,201	7,544.06	A
		3.6551	393	9,791,870.00	S
		0.2949	27	209,322.00	U
	TOTAL POUNDS ON THIS COMMODITY	88.1471			
	N-OUTDR TRANSPLANTS	15.9428	281	2,626.73	A
		0.8620	59	2,064,456.36	S
		0.0198	3	5,800.00	U
	TOTAL POUNDS ON THIS COMMODITY	16.8246			
	ONION, DRY	0.6545	1	67.00	A
	ORANGE	285.4392	708	22,196.91	A
	PARSLEY	1.3190	49	104.04	A
	PEAR	171.6209	355	11,705.47	A
	PEPPER, FRUITING	78.9745	216	7,469.20	A
	PEPPER, SPICE	0.4944	1	25.00	A
	PLUM	20.5019	76	1,272.73	A
	PLUOT	0.4897	1	31.00	A
	PRUNE	3.8198	6	276.40	A

**Department of Pesticide Regulation**  
**2007 Annual Statewide Pesticide Use Report**  
**Indexed by Chemical**

Chemical	Commodity	Pounds Applied	Agricultural Applications	Amount Treated	Unit Type
<b>ABAMECTIN</b>					
	PUMPKIN	18.7065	48	1,657.10	A
	REGULATORY PEST CONTROL	0.3955			
		0.0245		223.00	A
	TOTAL POUNDS ON THIS COMMODITY	0.4200			
	RESEARCH COMMODITY	0.5966			
		0.4983	12	34.18	A
		0.0187	12	49,010.00	S
	TOTAL POUNDS ON THIS COMMODITY	1.1136			
	RIGHTS OF WAY	1.5740			
	SPINACH	60.2211	830	6,182.98	A
	SQUASH	4.2224	37	493.87	A
	STRAWBERRY	302.3689	721	16,962.41	A
	STRUCTURAL PEST CONTROL	17.8830			
	SWEET POTATO	0.1474	1	9.50	A
	SWISS CHARD	4.1110	95	373.39	A
	TANGELO	6.3516	32	551.40	A
	TANGERINE	69.8344	226	10,453.97	A
	TOMATO	56.9954	137	5,429.70	A
		0.0006	3	1,170.00	S
	TOTAL POUNDS ON THIS COMMODITY	56.9960			
	TOMATO, PROCESSING	146.4313	383	27,753.95	A
	UNKNOWN	0.0642		5.09	A
	VEGETABLES, FRUITING	0.0494	1	5.00	A
	WALNUT	470.6201	922	31,777.95	A
	WATERMELON	123.9495	271	12,805.65	A
	Chemical Total	12,107.1589	35,761		
<b>ABAMECTIN, OTHER RELATED</b>					
	LANDSCAPE MAINTENANCE	0.0000			
	STRUCTURAL PEST CONTROL	0.0043			
	Chemical Total	0.0043			
<b>ABIETIC ANHYDRIDE</b>					
	BOK CHOY	0.1353	1	3.00	A
	BROCCOLI	0.0290	1	7.41	A
	GRAPE, WINE	20.4920	2	144.81	A
	LANDSCAPE MAINTENANCE	0.8838			
	STRUCTURAL PEST CONTROL	84.9772			
	WALNUT	0.3094	2	79.00	A
	Chemical Total	106.8267	6		
<b>ACEPHATE</b>					
	ALMOND	231.1566	8	295.96	A
	BEAN, DRIED	8,106.2377	136	8,775.30	A
	BEAN, SUCCULENT	3,676.4825	94	3,881.70	A
	BEAN, UNSPECIFIED	974.7592	33	1,195.11	A
	BOK CHOY	0.2475	1	4,000.00	S
	BRUSSELS SPROUT	75.5400	10	75.72	A
	CAULIFLOWER	1,500.9583	132	1,539.45	A
	CELERY	11,087.7887	1,203	12,087.56	A
	CHRISTMAS TREE	0.7518		4.00	A
	COTTON	13,625.7389	158	15,734.30	A
		6,050.6874		1,422.94	T
	TOTAL POUNDS ON THIS COMMODITY	19,676.4263			
	GRAPEFRUIT	57.2391	6	80.00	A
	LANDSCAPE MAINTENANCE	4,438.9011			
		8.7300	2	100.00	U
		0.0469	1	1.00	A
		0.0151	1	100.00	S
	TOTAL POUNDS ON THIS COMMODITY	4,447.6931			
	LEMON	3.7500	1	5.00	A
	LETTUCE, HEAD	55,919.2939	4,426	64,946.24	A
	LETTUCE, LEAF	24.3656	7	21.39	A
	MINT	1,322.7797	25	1,380.00	A

**Department of Pesticide Regulation**  
**2007 Annual Statewide Pesticide Use Report**  
**Indexed by Chemical**

Chemical	Commodity	Pounds Applied	Agricultural Applications	Amount Treated	Unit Type
<b>ACEPHATE</b>					
	N-GRNHS FLOWER	1,103.8219	476	989.98	A
		678.3523	387	16,866,216.00	S
		0.9198	5	128,212.00	U
		0.0485		1,800.00	C
	TOTAL POUNDS ON THIS COMMODITY	1,783.1425			
	N-GRNHS PLANTS IN CONTAINERS	1,125.6404	655	1,178.93	A
		404.2641	597	16,091,054.50	S
		1.4053	13	10,296.00	U
	TOTAL POUNDS ON THIS COMMODITY	1,531.3098			
	N-GRNHS TRANSPLANTS	112.0557	109	208.02	A
		29.4458	50	1,359,254.00	S
	TOTAL POUNDS ON THIS COMMODITY	141.5015			
	N-OUTDR FLOWER	3,775.0907	1,544	6,241.32	A
		30.6302	41	1,365,828.00	S
		9.6669	11	4,781.00	U
	TOTAL POUNDS ON THIS COMMODITY	3,815.3878			
	N-OUTDR PLANTS IN CONTAINERS	7,348.1074	2,504	8,198.13	A
		223.4948	312	5,470,150.00	S
		23.8138	67	204,463.00	U
	TOTAL POUNDS ON THIS COMMODITY	7,595.4160			
	N-OUTDR TRANSPLANTS	3,421.5076	560	6,004.21	A
		31.2065	61	1,525,169.00	S
		3.7438	6	37,400.00	U
	TOTAL POUNDS ON THIS COMMODITY	3,456.4579			
	OLIVE	39.6088	4	44.00	A
	ORANGE	1,187.4474	72	2,592.15	A
	PEPPER, FRUITING	4,693.1144	193	6,413.26	A
	PISTACHIO	1,384.5784	6	1,461.60	A
	REGULATORY PEST CONTROL	0.5749			
	RESEARCH COMMODITY	59.8587			
		0.1789	1	0.13	A
	TOTAL POUNDS ON THIS COMMODITY	60.0376			
	RIGHTS OF WAY	26.6658			
	STRUCTURAL PEST CONTROL	7,372.4667			
	SUGARBEET	0.4688	2	87.90	A
	TANGERINE	2,201.3000	30	4,421.10	A
	UNCULTIVATED AG	15.6750	5	20.00	A
	UNCULTIVATED NON-AG	1.1250	1	30,000.00	S
		0.7518	1	1.00	A
	TOTAL POUNDS ON THIS COMMODITY	1.8768			
	VERTEBRATE CONTROL	28.8445			
	Chemical Total	142,441.3446	13,957		
<b>ACEQUINOCYL</b>					
	ALMOND	892.3220	70	3,156.50	A
	CITRUS	19.2794	2	50.00	A
	GRAPEFRUIT	0.3290	1	1.00	A
	LANDSCAPE MAINTENANCE	0.0161			
	LEMON	152.1129	7	381.75	A
	N-GRNHS FLOWER	58.3450	213	268.81	A
		27.7495	41	2,492,049.00	S
	TOTAL POUNDS ON THIS COMMODITY	86.0945			
	N-GRNHS PLANTS IN CONTAINERS	58.5162	127	162.50	A
		16.0659	81	2,431,128.00	S
		0.3984	3	130,000.00	U
	TOTAL POUNDS ON THIS COMMODITY	74.9805			
	N-OUTDR FLOWER	9.4223	35	40.65	A
	N-OUTDR PLANTS IN CONTAINERS	51.5010	159	231.97	A
		1.5853	11	205,400.00	S
	TOTAL POUNDS ON THIS COMMODITY	53.0863			
	ORANGE	3,490.5250	253	9,241.66	A
	PISTACHIO	15.9376	1	40.00	A
	REGULATORY PEST CONTROL	0.1019			
	RESEARCH COMMODITY	0.0271			
	STRAWBERRY	394.8970	43	1,196.74	A
	STRUCTURAL PEST CONTROL	0.0128			

**Department of Pesticide Regulation**  
**2007 Annual Statewide Pesticide Use Report**  
**Indexed by Chemical**

Chemical	Commodity	Pounds Applied	Agricultural Applications	Amount Treated	Unit Type
<b>ACEQUINOCYL</b>					
	WALNUT	2.4678	1	3.00	A
	Chemical Total	5,191.6122	1,048		
<b>ACETAMIPRID</b>					
	APPLE	1,002.5501	201	6,705.91	A
	ARRUGULA	2.2836	3	34.10	A
	ASIAN PEAR	0.1969	1	1.50	A
	BOK CHOY	6.3026	44	101.51	A
	BROCCOLI	760.6021	827	11,277.08	A
		0.0109	1	1,000.00	S
	TOTAL POUNDS ON THIS COMMODITY	760.6130			
	BRUSSELS SPROUT	84.4981	114	1,247.75	A
	CABBAGE	143.4939	191	2,126.26	A
	CARDOON	0.7438	2	10.00	A
	CAULIFLOWER	157.2354	219	2,496.88	A
	CELERY	1,337.6150	1,621	20,177.81	A
		0.0109	1	1,000.00	S
	TOTAL POUNDS ON THIS COMMODITY	1,337.6259			
	CHICORY	50.4997	49	706.31	A
	CHINESE CABBAGE (NAPPA)	15.7319	68	339.69	A
	CHRISTMAS TREE	0.2975	1	5.00	A
	CITRUS	10.9603	16	88.50	A
	COLE CROP	2.2313	2	30.00	A
	COLLARD	8.6238	7	127.50	A
	COMMODITY FUMIGATION	17.3995			
	CORN, HUMAN CONSUMPTION	4.0207	3	17.00	A
	COTTON	5,695.1285	1,112	98,056.59	A
	EGGPLANT	1.4840	2	19.10	A
	ENDIVE (ESCAROLE)	42.3477	222	642.88	A
	FENNEL	18.0877	34	280.65	A
	GAI LON	0.2188	1	5.00	A
	GRAPE	609.6866	299	11,979.12	A
	GRAPE, WINE	911.9126	494	19,718.28	A
	GRAPEFRUIT	32.1047	34	264.30	A
	KALE	113.4717	202	1,627.06	A
	LANDSCAPE MAINTENANCE	8.3370			
	LEMON	217.4442	121	2,226.61	A
	LETTUCE, HEAD	3,145.3647	3,260	48,838.18	A
		0.0328	3	3,000.00	S
	TOTAL POUNDS ON THIS COMMODITY	3,145.3975			
	LETTUCE, LEAF	3,901.6299	5,305	60,664.98	A
		0.0109	1	1,000.00	S
	TOTAL POUNDS ON THIS COMMODITY	3,901.6408			
	MIZUNA	3.7829	29	50.98	A
	MUSTARD	8.7344	60	135.04	A
	N-GRNHS FLOWER	72.9269	319	455.60	A
		28.4971	51	2,535,271.00	S
	TOTAL POUNDS ON THIS COMMODITY	101.4240			
	N-GRNHS PLANTS IN CONTAINERS	105.7938	295	366.39	A
		31.6772	201	6,420,417.00	S
		0.0875	2	450.00	U
	TOTAL POUNDS ON THIS COMMODITY	137.5585			
	N-GRNHS TRANSPLANTS	7.2809	102	75.78	A
		0.5891	7	391,340.00	S
	TOTAL POUNDS ON THIS COMMODITY	7.8700			
	N-OUTDR FLOWER	53.6201	110	293.87	A
		1.0915	9	241,784.00	S
	TOTAL POUNDS ON THIS COMMODITY	54.7116			
	N-OUTDR PLANTS IN CONTAINERS	381.0411	411	2,493.53	A
		4.1157	35	500,434.00	S
		0.3671	6	30,660.00	U
	TOTAL POUNDS ON THIS COMMODITY	385.5239			
	N-OUTDR TRANSPLANTS	18.0459	55	75.48	A
		8.6659	94	7,853,654.00	S
	TOTAL POUNDS ON THIS COMMODITY	26.7118			

**Department of Pesticide Regulation**  
**2007 Annual Statewide Pesticide Use Report**  
**Indexed by Chemical**

Chemical	Commodity	Pounds Applied	Agricultural Applications	Amount Treated	Unit Type
<b>ACETAMIPRID</b>					
	ORANGE	3,245.5237	1,055	23,303.00	A
		2.1875	1	9.00	U
	TOTAL POUNDS ON THIS COMMODITY	3,247.7112			
	PARSLEY	23.8725	23	435.36	A
	PEACH	0.1313	1	2.00	A
	PEAR	369.5921	97	2,627.96	A
	PEAS	0.1110	1	1.48	A
	PEPPER, FRUITING	209.7049	63	3,232.89	A
	PEPPER, SPICE	11.1310	9	152.20	A
	PIMENTO	1.3160	1	20.00	A
	POMELO	9.5183	13	70.00	A
	POTATO	18.9000	2	260.00	A
	QUINCE	12.2043	13	86.00	A
	RADICCHIO	37.2301	31	566.30	A
	RAPPINI	207.9379	127	3,721.00	A
	REGULATORY PEST CONTROL	0.0057			
	RESEARCH COMMODITY	1.2373	3	95.00	A
		1.0998			
	TOTAL POUNDS ON THIS COMMODITY	2.3371			
	RIGHTS OF WAY	1.0107			
	SPINACH	233.2459	392	4,022.04	A
	STRUCTURAL PEST CONTROL	0.4535			
	SWISS CHARD	27.8758	113	465.92	A
	TANGELO	40.7588	30	357.50	A
	TANGERINE	195.8956	72	1,857.66	A
	TOMATILLO	0.4900	5	14.00	A
	TOMATO	29.0497	20	427.30	A
	TOMATO, PROCESSING	647.0429	160	10,891.18	A
	UNKNOWN	0.4708	6	9.00	A
	WATERCRESS	9.6400	9	124.20	A
	Chemical Total	24,366.5240	18,494		
<b>ACETIC ACID</b>					
	LANDSCAPE MAINTENANCE	0.9625			
	N-OUTDR PLANTS IN CONTAINERS	0.0078	1	10.00	A
	Chemical Total	0.9703	1		
<b>ACIBENZOLAR-S-METHYL</b>					
	BROCCOLI	1.1022	3	37.20	A
	LETTUCE, HEAD	156.2423	403	5,002.19	A
	LETTUCE, LEAF	770.1332	2,670	25,281.92	A
	N-OUTDR TRANSPLANTS	5.7820	86	8,366,466.84	S
		0.0097	2	0.37	A
	TOTAL POUNDS ON THIS COMMODITY	5.7917			
	SPINACH	394.8866	2,213	17,251.09	A
	TOMATO	0.0751		3.55	A
	TOMATO, PROCESSING	0.1732		8.25	A
	Chemical Total	1,328.4043	5,377		
<b>ACID BLUE 9, DIAMMONIUM SALT</b>					
	GRAPE, WINE	8.7239	2	2.72	A
	LANDSCAPE MAINTENANCE	1,605.8325			
	PASTURELAND	4.3619	1	1.00	A
	PUBLIC HEALTH	2.1810			
	RIGHTS OF WAY	124.3149			
	VERTEBRATE CONTROL	4.3619			
	WATER (INDUSTRIAL)	30.5335		21.43	A
	WATER AREA	547.3963	18	5,030.13	A
		41.4383		827,640.00	C
		26.1716		8,321.40	K
		2.1810		1,280,001.00	U
	TOTAL POUNDS ON THIS COMMODITY	617.1872			
	Chemical Total	2,397.4968	21		



**Department of Pesticide Regulation**  
**2007 Annual Statewide Pesticide Use Report**  
**Indexed by Chemical**

Chemical	Commodity	Pounds Applied	Agricultural Applications	Amount Treated	Unit Type
<b>ACROLEIN</b>					
	LANDSCAPE MAINTENANCE	2,436.3393			
	RIGHTS OF WAY	177,751.2631			
		1,911.6199			
	TOTAL POUNDS ON THIS COMMODITY	179,662.8830			
	WATER AREA	9,072.4863	2	273.00	U
		7,701.6723		2,421.00	C
		1,534.9262		141.00	A
		703.7872		9,139.00	K
	TOTAL POUNDS ON THIS COMMODITY	19,012.8720			
	Chemical Total	201,112.0943	2		
<b>ACRYLAMIDE/SODIUM ACRYLATE COPOLYMER</b>					
	ALFALFA	26.7334	17	1,180.17	A
	ALMOND	0.9280	1	27.00	A
	ASPARAGUS	4.3991	1	150.00	A
	BROCCOLI	0.3080	1	3.60	A
	CARROT	3.7942	2	218.00	A
	CELERY	6.5539	3	14.30	A
	CORN (FORAGE - FODDER)	5.3229	2	323.00	A
	COTTON	190.0105	171	11,873.50	A
	LETTUCE, HEAD	14.2070	5	71.60	A
	LETTUCE, LEAF	12.4257	6	64.73	A
	OAT (FORAGE - FODDER)	5.2789	5	309.00	A
	ONION, DRY	0.3080	1	6.00	A
	PEPPER, FRUITING	2.0105	1	78.00	A
	PISTACHIO	20.2296	22	646.76	A
	RIGHTS OF WAY	2.1652			
	STRAWBERRY	5.4109	2	84.80	A
	WHEAT	5.1470	13	481.40	A
	WHEAT (FORAGE - FODDER)	31.5283	36	2,342.61	A
	Chemical Total	336.7611	289		
<b>ACRYLIC ACID</b>					
	GRAPE, WINE	0.8686	4	27.43	A
	N-GRNHS PLANTS IN CONTAINERS	0.0163	13	0.13	A
	Chemical Total	0.8849	17		
<b>AGROBACTERIUM RADIOBACTER</b>					
	ALMOND	3.6060	18	214.64	A
	CHERRY	0.1000	1	13.00	A
	N-GRNHS PLANTS IN CONTAINERS	0.0105	15	14,500.00	S
	WALNUT	0.7775	9	327.00	A
	Chemical Total	4.4940	43		
<b>AGROBACTERIUM RADIOBACTER, STRAIN K1026</b>					
	CHERRY	0.0022	3	120.00	A
	COMMODITY FUMIGATION	0.1250			
	PEACH	0.0011	2	6.50	A
	WALNUT	0.0287	23	239.78	A
	Chemical Total	0.1570	28		
<b>ALACHLOR</b>					
	BEAN, DRIED	209.9268	3	69.80	A
	BEAN, SUCCULENT	678.4587	9	269.00	A
	BEAN, UNSPECIFIED	1,758.0946	14	577.95	A
	CORN (FORAGE - FODDER)	456.7512	37	157.22	A
	CORN, HUMAN CONSUMPTION	807.5036	13	426.00	A
	Chemical Total	3,910.7349	76		
<b>ALCOHOLS, C4-C12, NORMAL</b>					
	ALFALFA	227.4108	745	28,650.35	A
	ALMOND	230.9424	214	23,964.52	A

**Department of Pesticide Regulation**  
**2007 Annual Statewide Pesticide Use Report**  
**Indexed by Chemical**

Chemical	Commodity	Pounds Applied	Agricultural Applications	Amount Treated	Unit Type
<b>ALCOHOLS, C4-C12, NORMAL</b>					
	ARTICHOKE, GLOBE	0.0177	1	7.00	A
	BEAN, SUCCULENT	0.7924	2	100.00	A
	BLUEBERRY	1.2044	2	81.00	A
	CABBAGE	0.2434	2	57.00	A
	CANTALOUPE	2.4297	6	413.00	A
	CARROT	0.0903	2	150.00	A
	CELERY	0.7427	3	37.00	A
	CHERRY	13.7080	27	1,704.10	A
	CORN (FORAGE - FODDER)	14.9571	49	1,618.30	A
	COTTON	290.3549	496	34,203.84	A
	EGGPLANT	0.5250	5	47.50	A
	FIG	0.0389	3	13.00	A
	GARLIC	3.2663	3	444.00	A
	GRAPE	11.4819	16	1,271.00	A
	GRAPE, WINE	0.7387	3	92.00	A
	LEMON	4.3591	11	468.99	A
	LETTUCE, HEAD	5.9674	20	505.50	A
	LETTUCE, LEAF	2.7942	28	296.64	A
	MELON	2.9522	23	1,028.02	A
	N-OUTDR PLANTS IN CONTAINERS	0.4818	3	48.00	A
	NECTARINE	2.7027	1	2.63	A
	OLIVE	0.1606	1	80.00	A
	ONION, DRY	2.4088	1	150.00	A
	ORANGE	21.5980	36	1,662.26	A
	PASTURELAND	1.9692	7	366.00	A
	PEACH	1.6214	2	7.00	A
	PEPPER, FRUITING	2.5798	4	284.00	A
	PISTACHIO	21.4053	35	1,386.07	A
	PLUM	0.3766	1	37.52	A
	SOIL FUMIGATION/PREPLANT	0.3444	1	32.00	A
	SORGHUM/MILO	0.6022	1	60.00	A
	SQUASH, WINTER	0.6335	5	63.00	A
	STRAWBERRY	0.0177	1	3.50	A
	TANGERINE	2.3060	4	251.20	A
	TOMATO	5.1327	5	587.30	A
	TOMATO, PROCESSING	285.6192	211	27,790.10	A
	UNCULTIVATED AG	3.7236	13	399.40	A
	WALNUT	7.7762	15	1,052.00	A
	WATERMELON	1.2658	6	339.26	A
	WHEAT	0.2007	3	20.00	A
	WHEAT (FORAGE - FODDER)	0.2112	1	56.00	A
	Chemical Total	1,178.1549	2,018		
<b>ALDICARB</b>					
	ALFALFA	31.5450	1	70.09	A
	BEAN, DRIED	906.6435	17	864.27	A
	COTTON	108,714.0908	1,348	106,737.14	A
		28.3500	1	189.00	?
	TOTAL POUNDS ON THIS COMMODITY	108,742.4408			
	N-GRNHS FLOWER	0.5438	5	95,918.00	S
	N-OUTDR FLOWER	0.1000	2	6,000.00	S
	PECAN	5,318.1000	28	1,127.00	A
	SUGARBEET	31.9200	3	16.60	A
	Chemical Total	115,031.2931	1,405		
<b>ALKANOIC AND ALKENOIC (C18) MONO- AND DIESTERS OF ALPHA-HYDRO-OMEGA-HYDROXPOLY(OXYETHYLENE)</b>					
	AVOCADO	0.2160	1	3.50	A
	Chemical Total	0.2160	1		
<b>ALPHA-ALKYLARYL-OMEGA-HYDROXPOLY(OXYETHYLENE)</b>					
	ALFALFA	15,090.4267	2,465	156,730.51	A
	ALMOND	105,375.0672	3,931	244,219.60	A
	APPLE	81.8063	19	342.40	A
	APRICOT	43.0924	24	147.50	A
	ASIAN PEAR	32.8981	2	50.00	A

**Department of Pesticide Regulation**  
**2007 Annual Statewide Pesticide Use Report**  
**Indexed by Chemical**

Chemical	Commodity	Pounds Applied	Agricultural Applications	Amount Treated	Unit Type
<b>ALPHA-ALKYLARYL-OMEGA-HYDROXPOLY (OXYETHYLENE)</b>					
ASPARAGUS		700.9774	71	4,394.40	A
AVOCADO		57.7998	6	132.00	A
BARLEY		169.8920	10	742.00	A
BEAN, DRIED		261.3439	72	4,293.04	A
BEAN, SUCCULENT		33.6296	14	794.00	A
BEAN, UNSPECIFIED		0.1716	4	101.00	A
BLUEBERRY		247.8207	6	174.13	A
BROCCOLI		66.5678	2	189.70	A
CABBAGE		0.0040	1	3.00	A
CANTALOUPE		2,649.3056	100	10,680.00	A
CARROT		124.9814	29	2,971.50	A
CHERRY		6,209.9063	147	3,577.37	A
CHINESE CABBAGE (NAPPA)		2.6655	1	30.00	A
CITRUS		1.7536	2	4.00	A
CORN (FORAGE - FODDER)		17,742.5284	1,682	82,060.25	A
CORN, HUMAN CONSUMPTION		516.6797	114	4,358.60	A
COTTON		38,357.2892	2,217	245,920.38	A
DITCH BANK		14.0291	2	88.00	A
FIG		5.6992	5	52.50	A
GARBANZO BEAN		125.1391	7	713.00	A
GARLIC		337.2304	22	2,642.00	A
GRAPE		19,519.7721	1,295	48,620.41	A
GRAPE, WINE		49,741.5235	1,788	114,735.16	A
GRAPEFRUIT		37.7795	9	85.50	A
KIWI		68.7423	3	98.00	A
LANDSCAPE MAINTENANCE		13.0220			
LEMON		906.5462	74	1,808.50	A
LETTUCE, HEAD		541.8449	72	2,736.00	A
LETTUCE, LEAF		17.8691	46	931.69	A
MELON		504.2912	33	2,437.50	A
MINT		95.8791	2	159.00	A
N-OUTDR FLOWER		210.5450	30	341.40	A
N-OUTDR PLANTS IN CONTAINERS		89.9618	16	183.75	A
NECTARINE		5,999.6168	2,164	27,675.18	A
OAT		227.4696	21	1,288.51	A
OAT (FORAGE - FODDER)		632.8365	171	5,323.10	A
OLIVE		475.5450	27	755.60	A
ONION, DRY		1,305.4228	84	8,799.80	A
ORANGE		17,969.4260	1,050	38,572.42	A
PEACH		6,910.7742	2,419	25,789.99	A
PEAR		88.1209	24	207.22	A
PECAN		8.2242	7	50.00	A
PEPPER, FRUITING		19.5669	5	215.00	A
PERSIMMON		22.7973	12	50.00	A
PISTACHIO		10,947.5908	551	37,035.95	A
PLUM		2,512.6423	973	9,497.20	A
POMEGRANATE		77.7622	11	205.00	A
POMELO		13.2575	7	40.00	A
POTATO		6.0470	30	997.70	A
PRUNE		1,012.6610	47	1,684.40	A
PUMPKIN		1.3328	1	5.00	A
QUINCE		38.5799	2	80.00	A
RANGELAND		73.6525	2	300.00	A
RIGHTS OF WAY		732.0877			
RYEGRASS		0.0673	1	40.00	A
SAFFLOWER		158.4526	9	1,547.00	A
SOIL FUMIGATION/PREPLANT		845.7733	44	3,296.10	A
SORGHUM (FORAGE - FODDER)		91.0770	6	300.00	A
SORGHUM/MILO		243.0428	32	1,873.40	A
STRAWBERRY		2.2085	1	140.00	A
SUDANGRASS		135.3757	16	812.60	A
SUGARBEET		928.0564	180	14,220.20	A
TANGELO		618.8710	49	1,385.40	A
TANGERINE		3,131.1161	191	6,625.96	A
TOMATO		1,726.3822	108	6,502.18	A
TOMATO, PROCESSING		7,822.9867	482	50,771.71	A
TRITICALE		204.5435	9	808.10	A
TURF/SOD		102.6200	1	94.17	A

**Department of Pesticide Regulation**  
**2007 Annual Statewide Pesticide Use Report**  
**Indexed by Chemical**

Chemical	Commodity	Pounds Applied	Agricultural Applications	Amount Treated	Unit Type
<b>ALPHA-ALKYLARYL-OMEGA-HYDROXYPOLY(OXYETHYLENE)</b>					
	UNCULTIVATED AG	308.2284	35	883.00	A
	UNCULTIVATED NON-AG	63.7501	20	161.80	A
	UNKNOWN	0.3657	1	25.00	A
	VEGETABLES, LEAFY	1.4183	4	14.20	A
	WALNUT	8,734.6895	729	20,367.36	A
	WATER AREA	2.2232	1	20.00	A
	WATERMELON	655.7078	39	2,957.55	A
	WHEAT	2,433.6798	125	10,017.30	A
	WHEAT (FORAGE - FODDER)	3,480.0078	417	21,083.26	A
	Chemical Total	340,762.5393	24,431		
<b>ALKYLARYL SULFONATES</b>					
	STRUCTURAL PEST CONTROL	0.0185			
	Chemical Total	0.0185			
<b>ALKYL (AS IN FATTY ACIDS OF COCONUT OIL) MONOETHANOLAMIDE</b>					
	LANDSCAPE MAINTENANCE	0.4944			
	STRUCTURAL PEST CONTROL	68.4744			
	Chemical Total	68.9688			
<b>ALKYL BENZENE SULFONIC ACID</b>					
	GRAPE	2.1658	3	80.00	A
	GRAPE, WINE	1.6086	6	66.65	A
	NECTARINE	3.2487	4	60.00	A
	ORANGE	0.4512	1	22.50	A
	PEACH	2.6553	3	49.10	A
	WALNUT	0.1340	1	12.00	A
	Chemical Total	10.2636	18		
<b>ALKYL (50%C12, 30%C14, 17%C16, 3%C18) DIMETHYLBENZYL AMMONIUM CHLORIDE</b>					
	LANDSCAPE MAINTENANCE	0.1456			
	Chemical Total	0.1456			
<b>ALKYL (50%C14, 40%C12, 10%C16) DIMETHYLBENZYL AMMONIUM CHLORIDE</b>					
	ALMOND	8.6440	3	121.00	A
	ANIMAL PREMISE	2,247.0176		472.00	U
	COMMODITY FUMIGATION	0.0070			
	COTTON	2.1858	1	71.00	A
	EGG	5.8282		201.00	U
	FUMIGATION, OTHER	0.0266			
	INDUSTRIAL SITE	0.2411		15,300.00	S
	LANDSCAPE MAINTENANCE	1,918.2609			
	N-GRNHS FLOWER	0.0023	1	3,549.00	U
	N-GRNHS PLANTS IN CONTAINERS	35.9440	45	118.51	A
		1.3401	60	207,700.00	S
	TOTAL POUNDS ON THIS COMMODITY	37.2841			
	N-GRNHS TRANSPLANTS	16.0342	11	81,000.00	S
		0.2847	1	1.00	A
	TOTAL POUNDS ON THIS COMMODITY	16.3189			
	N-OUTDR FLOWER	0.0228	2	400.00	S
	N-OUTDR PLANTS IN CONTAINERS	3.2285	6	14.45	A
	N-OUTDR TRANSPLANTS	0.4441	2	4.50	A
		0.0854	3	450.00	U
	TOTAL POUNDS ON THIS COMMODITY	0.5295			
	POULTRY	372.6432		86.00	U
	RIGHTS OF WAY	10.7417			
	STRUCTURAL PEST CONTROL	4,165.2493			
	TOMATO	1.8049	2	75.00	A
	Chemical Total	8,790.0364	137		

**Department of Pesticide Regulation**  
**2007 Annual Statewide Pesticide Use Report**  
**Indexed by Chemical**

Chemical	Commodity	Pounds Applied	Agricultural Applications	Amount Treated	Unit Type
<b>ALKYL (60%C14, 30%C16, 5%C12, 5%C18) DIMETHYLBENZYL AMMONIUM CHLORIDE</b>					
	ANIMAL PREMISE	0.0767		10.00	A
		0.0095		13.00	U
	TOTAL POUNDS ON THIS COMMODITY	0.0862			
	COMMODITY FUMIGATION	0.4185			
	FUMIGATION, OTHER	2.5802			
	HOUSEHOLD	2.0825		50,000.00	S
	INDUSTRIAL SITE	22.2374		33.00	A
		0.5647		75.00	U
		0.2352		21,900.00	S
	TOTAL POUNDS ON THIS COMMODITY	23.0373			
	LANDSCAPE MAINTENANCE	77.2004			
	MUSHROOM HOUSE	7.9539		285,000.00	S
	N-GRNHS FLOWER	0.2336	7	4.50	A
	N-GRNHS PLANTS IN CONTAINERS	211.5091	86	265.84	A
		18.1236	23	836,990.00	S
	TOTAL POUNDS ON THIS COMMODITY	229.6327			
	N-GRNHS TRANSPLANTS	97.9518	88	105.03	A
	N-OUTDR FLOWER	0.0769	1	0.25	A
	N-OUTDR PLANTS IN CONTAINERS	77.9823	100	174.36	A
		0.6703	6	25,000.00	S
		0.2400	5	2,985.00	U
	TOTAL POUNDS ON THIS COMMODITY	78.8926			
	N-OUTDR TRANSPLANTS	1.9430	1	4.00	A
		0.4853	1	25,000.00	S
	TOTAL POUNDS ON THIS COMMODITY	2.4283			
	RESEARCH COMMODITY	3.0911			
	RIGHTS OF WAY	33.4734			
	STRUCTURAL PEST CONTROL	26,196.9639			
		0.0004		10.00	A
	TOTAL POUNDS ON THIS COMMODITY	26,196.9643			
	WATER (INDUSTRIAL)	2,045.7737		6.00	U
		7.6000		5.00	A
	TOTAL POUNDS ON THIS COMMODITY	2,053.3737			
Chemical Total		28,809.4774	318		
<b>ALKYL (61%C12, 23%C14, 11%C16, 5%C8,C10,C18) DIMETHYLBENZYL AMMONIUM CHLORIDE</b>					
	STRUCTURAL PEST CONTROL	0.0064			
Chemical Total		0.0064			
<b>ALKYL (61%C12,23%C14,11%C16,2.5%C8 &amp; C10,2.5%C18) DIMETHYL BENZYL AMMONIUM CHLORIDE</b>					
	ANIMAL PREMISE	120.1846		144.00	U
	EGG	11.6563		201.00	U
	LANDSCAPE MAINTENANCE	39.2977			
	POULTRY	21.7585		5.00	U
	STRUCTURAL PEST CONTROL	120.4821			
Chemical Total		313.3792			
<b>ALKYL (67%C12, 25%C14, 7%C16, 1%C8,C10,C18) DIMETHYLBENZYL AMMONIUM CHLORIDE</b>					
	AIRPORT	1,485.1757		2.00	U
	ANIMAL PREMISE	551.3152		36.00	U
	RIGHTS OF WAY	45.0053			
	STRUCTURAL PEST CONTROL	225.0266			
Chemical Total		2,306.5228			
<b>ALKYL (50%C12, 30%C14, 17%C16, 3%C18) DIMETHYLETHYLBENZYL AMMONIUM CHLORIDE</b>					
	ANIMAL PREMISE	0.0095		13.00	U
	LANDSCAPE MAINTENANCE	0.0044			
	RIGHTS OF WAY	0.0035			
	STRUCTURAL PEST CONTROL	0.0337			
		0.0004		10.00	A
	TOTAL POUNDS ON THIS COMMODITY	0.0341			
Chemical Total		0.0515			

**Department of Pesticide Regulation**  
**2007 Annual Statewide Pesticide Use Report**  
**Indexed by Chemical**

Chemical	Commodity	Pounds Applied	Agricultural Applications	Amount Treated	Unit Type
<b>ALKYL (68%C12, 32%C14) DIMETHYLETHYLBENZYL AMMONIUM CHLORIDE</b>					
	ANIMAL PREMISE	0.0767		10.00	A
	COMMODITY FUMIGATION	0.4185			
	FUMIGATION, OTHER	2.5802			
	HOUSEHOLD	2.0825		50,000.00	S
	INDUSTRIAL SITE	22.2374		33.00	A
		0.5647		75.00	U
		0.2352		21,900.00	S
	TOTAL POUNDS ON THIS COMMODITY	23.0373			
	LANDSCAPE MAINTENANCE	77.0504			
	MUSHROOM HOUSE	7.9539		285,000.00	S
	N-GRNHS FLOWER	0.2336	7	4.50	A
	N-GRNHS PLANTS IN CONTAINERS	210.9934	60	215.84	A
		18.1131	21	736,990.00	S
	TOTAL POUNDS ON THIS COMMODITY	229.1065			
	N-GRNHS TRANSPLANTS	97.9518	88	105.03	A
	N-OUTDR FLOWER	0.0769	1	0.25	A
	N-OUTDR PLANTS IN CONTAINERS	77.9823	100	174.36	A
		0.6703	6	25,000.00	S
		0.2400	5	2,985.00	U
	TOTAL POUNDS ON THIS COMMODITY	78.8926			
	N-OUTDR TRANSPLANTS	1.9430	1	4.00	A
		0.4853	1	25,000.00	S
	TOTAL POUNDS ON THIS COMMODITY	2.4283			
	RESEARCH COMMODITY	3.0911			
	RIGHTS OF WAY	33.4699			
	STRUCTURAL PEST CONTROL	529.8941			
	WATER (INDUSTRIAL)	7.6000		5.00	A
		1.6000		4.00	U
	TOTAL POUNDS ON THIS COMMODITY	9.2000			
Chemical Total		1,097.5443	290		
<b>ALPHA-ALKYL-OMEGA-HYDROXPOLY(OXYETHYLENE) PHOSPHATE</b>					
	GRAPE, WINE	3.2426	4	27.43	A
Chemical Total		3.2426	4		
<b>ALPHA-ALKYL (C8-C18)-OMEGA-HYDROXPOLY(OXYETHYLENE) POLY(OXYPROPYLENE)</b>					
	ALMOND	103.0019	19	3,653.50	A
	GRAPE	142.4405	153	8,112.42	A
	GRAPE, WINE	13.6939	46	488.46	A
	GRAPEFRUIT	13.4957	19	236.80	A
	LANDSCAPE MAINTENANCE	7.9656			
	LEMON	172.7499	87	3,338.35	A
	N-GRNHS PLANTS IN CONTAINERS	0.6341	11	24.00	A
	N-OUTDR FLOWER	0.1580	3	28.00	A
	N-OUTDR PLANTS IN CONTAINERS	9.9875	61	144.40	A
	OLIVE	60.4790	33	1,139.10	A
	ORANGE	2,042.4925	1,086	37,171.29	A
	POMELO	9.1356	17	174.00	A
	RIGHTS OF WAY	12.9527			
	STRAWBERRY	6.0990	15	268.50	A
	TANGELO	47.5092	41	992.13	A
	TANGERINE	67.2072	52	2,295.43	A
	TOMATO	587.6926	165	9,748.00	A
Chemical Total		3,297.6949	1,808		
<b>ALPHA-ALKYL (C9-C11)-OMEGA-HYDROXPOLY(OXYETHYLENE)</b>					
	ALFALFA	4,707.0533	966	57,650.02	A
	ALMOND	4,854.6147	1,829	96,374.23	A
	APPLE	73.3793	25	390.57	A
	APRICOT	0.7788	3	29.00	A
	ARTICHOKE, GLOBE	419.0008	58	2,538.40	A
	ASPARAGUS	30.4566	8	506.00	A
	AVOCADO	1.0613	1	3.50	A
	BARLEY	30.6883	5	334.80	A
	BASIL, SWEET	0.0930	1	3.00	A

**Department of Pesticide Regulation**  
**2007 Annual Statewide Pesticide Use Report**  
**Indexed by Chemical**

Chemical	Commodity	Pounds Applied	Agricultural Applications	Amount Treated	Unit Type
<b>ALPHA-ALKYL (C9-C11)-OMEGA-HYDROXPOLY(OXYETHYLENE)</b>					
BEAN, DRIED		113.8987	20	1,023.20	A
BEAN, SUCCULENT		10.1595	4	164.00	A
BEAN, UNSPECIFIED		4.2427	2	37.90	A
BERMUDAGRASS		13.5620	4	318.00	A
BLUEBERRY		0.5637	1	6.00	A
BROCCOLI		199.8505	271	4,637.36	A
CABBAGE		3.3098	14	202.10	A
CANTALOUPE		20.5736	24	991.20	A
CARROT		98.0505	29	1,596.20	A
CAULIFLOWER		147.4296	188	2,770.97	A
CELERY		138.6811	257	2,371.97	A
CHERRY		221.1853	169	2,296.95	A
CITRUS		2.4491	3	32.00	A
CLOVER		0.3532	3	12.50	A
COMMODITY FUMIGATION		0.7451	1	20.00	A
CORN (FORAGE - FODDER)		1,535.2613	496	26,426.55	A
CORN, HUMAN CONSUMPTION		403.9023	132	6,582.39	A
COTTON		5,039.2917	554	60,695.87	A
CUCUMBER		1.8038	1	32.00	A
ENDIVE (ESCAROLE)		0.5602	1	5.00	A
FIG		6.7297	2	130.00	A
FORAGE HAY/SILAGE		28.3815	7	342.50	A
FOREST, TIMBERLAND		3.4697	4	64.00	A
GARBANZO BEAN		0.9771	1	52.00	A
GARLIC		80.3310	6	761.84	A
GRAPE		645.2134	311	7,749.06	A
GRAPE, WINE		1,749.7555	884	20,509.62	A
		0.0117	1	300.00	U
TOTAL POUNDS ON THIS COMMODITY		1,749.7672			
GRAPEFRUIT		18.2176	8	67.50	A
INDUSTRIAL SITE		1.1674	1	16.67	A
LANDSCAPE MAINTENANCE		35.1716			
LEMON		59.7624	12	128.00	A
LETTUCE, HEAD		175.1296	289	9,105.08	A
LETTUCE, LEAF		31.0427	87	1,699.76	A
MELON		5.1354	3	138.30	A
MINT		10.7100	6	243.00	A
N-OUTDR PLANTS IN CONTAINERS		42.8652	34	130.05	A
N-OUTDR TRANSPLANTS		0.2857	1	2.56	A
NECTARINE		0.1560	1	4.00	A
OAT		20.8713	14	539.80	A
OAT (FORAGE - FODDER)		73.2901	16	977.00	A
OLIVE		128.6661	57	2,867.85	A
ONION, DRY		407.7722	44	3,449.40	A
ORANGE		1,148.3097	221	4,737.50	A
PARSLEY		0.3307	1	15.10	A
PASTURELAND		9.7118	6	931.00	A
PEACH		56.9044	70	1,391.89	A
PEAR		5.0327	2	47.00	A
PEAS		227.8222	93	1,234.70	A
PECAN		40.4740	16	792.00	A
PEPPER, FRUITING		15.0059	18	397.00	A
PEPPER, SPICE		27.8310	14	148.10	A
PISTACHIO		813.3685	147	10,731.97	A
PLUM		8.7624	13	107.00	A
POMEGRANATE		2.5929	2	15.00	A
POMELO		1.5161	1	8.00	A
POTATO		19.5018	18	864.60	A
PRUNE		278.7536	93	4,777.52	A
QUINCE		0.0588	1	5.00	A
RANGELAND		1.8789		60.00	A
RICE		3,418.6104	512	32,044.85	A
RIGHTS OF WAY		575.4681			
		7.9562	7	86.00	A
TOTAL POUNDS ON THIS COMMODITY		583.4243			
SAFFLOWER		74.5651	12	624.40	A
SOIL FUMIGATION/PREPLANT		45.3819	25	1,259.00	A
SORGHUM (FORAGE - FODDER)		109.8860	11	803.90	A

**Department of Pesticide Regulation**  
**2007 Annual Statewide Pesticide Use Report**  
**Indexed by Chemical**

Chemical	Commodity	Pounds Applied	Agricultural Applications	Amount Treated	Unit Type
<b>ALPHA-ALKYL (C9-C11)-OMEGA-HYDROXYPOLY(OXYETHYLENE)</b>					
	SORGHUM/MILO	7.0029	2	64.00	A
	SQUASH	7.7853	3	114.00	A
	STRAWBERRY	18.8801	6	230.00	A
	STRUCTURAL PEST CONTROL	7.8020			
	SUDANGRASS	247.5051	38	2,838.00	A
	SUGARBEET	210.1477	31	2,319.67	A
	SUGARCANE	26.7147	8	227.60	A
	SUNFLOWER	55.9150	21	1,587.50	A
	SWEET POTATO	0.5882	1	14.00	A
	TANGELO	17.3488	10	113.60	A
	TANGERINE	55.4267	24	518.50	A
	TOMATILLO	2.9753	3	24.00	A
	TOMATO	14.0582	15	598.00	A
	TOMATO, PROCESSING	379.0759	113	8,408.56	A
	TURNIP	1.1205	2	8.00	A
	UNCULTIVATED AG	1,679.9071	648	19,822.48	A
	UNCULTIVATED NON-AG	55.1959	18	607.25	A
	WALNUT	1,020.4653	547	16,224.41	A
	WATERMELON	20.4272	10	533.90	A
	WHEAT	951.1950	130	17,734.89	A
	WHEAT (FORAGE - FODDER)	25.2042	7	626.00	A
Chemical Total		33,292.5769	9,779		
<b>ALPHA-ALKYL (C9-C16)-OMEGA-HYDROXYPOLY(OXYETHYLENE)</b>					
	ALFALFA	33.5172	17	661.72	A
	ALMOND	210.7796	42	2,388.10	A
	APPLE	2.7557	1	37.00	A
	BEAN, SUCCULENT	6.6124	1	49.00	A
	BROCCOLI	2.6989	1	20.00	A
	CORN (FORAGE - FODDER)	68.8882	22	1,293.10	A
	COTTON	148.6481	36	4,817.20	A
	FORAGE HAY/SILAGE	5.6407	3	157.00	A
	GRAPE	90.2638	19	238.50	A
	GRAPE, WINE	153.9616	244	5,004.13	A
	LANDSCAPE MAINTENANCE	7.5585			
	N-GRNHS FLOWER	0.6326	1	5.00	A
	ONION, DRY	25.2201	5	400.00	A
	ORANGE	6.4281	4	44.00	A
	PEACH	0.1265	1	3.00	A
	PEAR	1.5747	1	20.00	A
	PISTACHIO	83.7043	38	2,764.70	A
	PLUM	2.0242	1	24.00	A
	RIGHTS OF WAY	1.3495			
	SUDANGRASS	10.2019	6	297.00	A
	TOMATO, PROCESSING	1.3495	1	40.00	A
	UNCULTIVATED AG	1.2685	1	75.00	A
	WALNUT	26.6303	3	60.00	A
	WHEAT	42.1706	10	1,587.00	A
	WHEAT (FORAGE - FODDER)	1.3495	1	22.00	A
Chemical Total		935.3550	459		
<b>ALPHA-ALKYL (C9-C18)-OMEGA-HYDROXYPOLY(OXYETHYLENE)</b>					
	ALFALFA	298.3697	74	5,417.00	A
	BARLEY	1.2380	1	30.00	A
	BROCCOLI	29.4903	10	379.00	A
	CABBAGE	23.7457	5	237.00	A
	GRAPE	60.6426	9	262.50	A
	LANDSCAPE MAINTENANCE	8.0164			
	LETTUCE, LEAF	11.1424	3	122.00	A
	PEACH	0.0774	1	2.00	A
	RIGHTS OF WAY	43.7587			
	TOMATO	770.3128	133	6,967.04	A
	UNCULTIVATED AG	292.7238	44	2,855.00	A
	WALNUT	46.4000	1	20.00	A



**Department of Pesticide Regulation**  
**2007 Annual Statewide Pesticide Use Report**  
**Indexed by Chemical**

Chemical	Commodity	Pounds Applied	Agricultural Applications	Amount Treated	Unit Type
<b>ALPHA-ALKYL (C9-C18)-OMEGA-HYDROXYPOLY(OXYETHYLENE)</b>					
	WHEAT	4.3332	3	62.00	A
	Chemical Total	1,590.2510	284		
<b>ALPHA-ALKYL (C10-C12)-OMEGA-HYDROXYPOLY(OXYETHYLENE)</b>					
	LANDSCAPE MAINTENANCE	0.0568			
	Chemical Total	0.0568			
<b>ALPHA-ALKYL (C10-C14)-OMEGA-HYDROXYPOLY(OXYETHYLENE)</b>					
	ALFALFA	1,221.4569	414	28,837.60	A
	ALMOND	73.3446	15	529.10	A
	ARTICHOKE, GLOBE	77.2850	4	195.50	A
	ASPARAGUS	30.7457	2	105.00	A
	BARLEY	20.8559	14	777.00	A
	BEAN, DRIED	79.9388	14	1,220.90	A
	BEAN, SUCCULENT	15.5020	7	192.00	A
	BEAN, UNSPECIFIED	14.6408	1	200.00	A
	CAULIFLOWER	0.1464	1	6.00	A
	CHERRY	4.4508	3	48.00	A
	CORN (FORAGE - FODDER)	6.0906	2	89.10	A
	COTTON	187.2632	35	2,619.00	A
	CUCUMBER	39.0654	22	594.00	A
	FORAGE HAY/SILAGE	9.1953	2	147.00	A
	GRAPE, WINE	281.0574	144	1,240.61	A
	LANDSCAPE MAINTENANCE	22.9768			
	LETTUCE, HEAD	2.6881	2	25.90	A
	LETTUCE, LEAF	0.8203	3	4.50	A
	MINT	165.7413	38	2,057.00	A
	N-OUTDR PLANTS IN CONTAINERS	224.4626	219	621.75	A
	OAT	11.3466	3	160.00	A
	ONION, DRY	312.3470	117	6,241.50	A
	PASTURELAND	9.5165	2	159.00	A
	PECAN	3.0746	2	14.00	A
	POTATO	687.4005	118	6,774.20	A
	PUMPKIN	0.3807	1	5.00	A
	RICE	2.0497	1	56.00	A
	RIGHTS OF WAY	11.7126			
	SOIL FUMIGATION/PREPLANT	9.2237	1	42.00	A
	SORGHUM (FORAGE - FODDER)	6.2589	1	57.00	A
	SORGHUM/MILO	12.5911	1	116.00	A
	SQUASH	8.3142	12	148.80	A
	SUDANGRASS	2.1961	1	30.00	A
	SUNFLOWER	105.7067	18	904.80	A
	TIMOTHY	7.5949	4	345.90	A
	TOMATO, PROCESSING	22.5468	4	217.00	A
	UNCULTIVATED AG	8.7845	2	240.00	A
	UNCULTIVATED NON-AG	1.4641	1	35.00	A
	WALNUT	68.0797	12	530.00	A
	WATERMELON	24.3440	20	385.30	A
	WHEAT	172.2874	101	5,959.00	A
	Chemical Total	3,964.9482	1,364		
<b>ALPHA-ALKYL (C10-C20)-OMEGA-HYDROXYPOLY(OXYETHYLENE)</b>					
	ALFALFA	12.6045	1	38.00	A
	ALMOND	11.4026	9	88.00	A
	WALNUT	0.0442	1	3.00	A
	Chemical Total	24.0513	11		
<b>ALPHA-ALKYL-OMEGA-HYDROXYPOLY(OXYETHYLENE)</b>					
	GRAPE, WINE	4.3224	10	93.78	A
	LANDSCAPE MAINTENANCE	0.0201			
	LETTUCE, HEAD	5.6327	1	4.60	A
	LETTUCE, LEAF	0.3119	2	14.20	A
	MINT	27.5515	2	159.00	A
	N-OUTDR PLANTS IN CONTAINERS	0.3061	1	1.00	A

**Department of Pesticide Regulation**  
**2007 Annual Statewide Pesticide Use Report**  
**Indexed by Chemical**

Chemical	Commodity	Pounds Applied	Agricultural Applications	Amount Treated	Unit Type
<b>ALPHA-ALKYL-OMEGA-HYDROXYPOLY(OXYETHYLENE)</b>					
	RIGHTS OF WAY	0.0048			
	VEGETABLES, LEAFY	0.4076	4	14.20	A
	Chemical Total	38.5571	20		
<b>ALPHA-ALKYL (SECONDARY C12-C14)-OMEGA-HYDROXYPOLY(OXYETHYLENE)</b>					
	ALFALFA	137.1572	133	7,630.56	A
	ALMOND	134.7394	283	5,910.20	A
	APPLE	38.9611	58	1,171.61	A
	ASPARAGUS	29.5338	6	722.00	A
	BEAN, SUCCULENT	0.3949	2	40.00	A
	CABBAGE	0.1200	3	24.00	A
	CHERRY	60.3616	148	1,862.58	A
	CORN (FORAGE - FODDER)	28.2346	29	1,199.00	A
	CORN, HUMAN CONSUMPTION	109.1482	593	18,301.50	A
	COTTON	11.0347	21	1,081.00	A
	CUCUMBER	0.0022	1	1.00	A
	GARLIC	2.6943	15	648.00	A
	GRAPE	19.3227	31	988.00	A
	GRAPE, WINE	55.0285	32	3,057.90	A
	MELON	0.4363	4	147.00	A
	N-OUTDR TRANSPLANTS	4.5858	10	168.00	A
	OAT	0.1614	1	5.90	A
	OLIVE	0.7690	3	47.00	A
	PEACH	4.0980	11	250.50	A
	PEAR	2.4827	9	45.50	A
	PEPPER, FRUITING	0.0022	1	1.00	A
	PISTACHIO	0.4778	2	5.50	A
	PUMPKIN	0.4091	1	10.00	A
	SOIL FUMIGATION/PREPLANT	15.3390	7	401.00	A
	SQUASH	1.6711	3	41.00	A
	SUDANGRASS	1.8162	2	66.60	A
	SUGARBEET	0.5454	1	35.00	A
	TOMATO	0.0131	1	6.00	A
	TOMATO, PROCESSING	0.3840	2	141.00	A
	UNCULTIVATED AG	0.2182	2	4.00	A
	WALNUT	71.0963	162	2,553.67	A
	WHEAT	25.6996	19	878.00	A
	Chemical Total	756.9384	1,596		
<b>ALPHA-ALKYL (C12-C16)-OMEGA-HYDROXYPOLY(OXYETHYLENE)</b>					
	ALFALFA	171.3689	424	29,106.40	A
	ALMOND	9.1138	15	529.10	A
	ARTICHOKES, GLOBE	9.4393	3	188.80	A
	ASPARAGUS	3.8205	2	105.00	A
	BARLEY	2.5916	14	777.00	A
	BEAN, DRIED	9.9332	14	1,220.90	A
	BEAN, SUCCULENT	1.8447	6	188.00	A
	BEAN, UNSPECIFIED	1.8193	1	200.00	A
	CAULIFLOWER	0.0182	1	6.00	A
	CHERRY	0.5531	3	48.00	A
	CORN (FORAGE - FODDER)	0.7568	2	89.10	A
	COTTON	23.2694	35	2,619.00	A
	CUCUMBER	4.8543	22	594.00	A
	FORAGE HAY/SILAGE	1.1426	2	147.00	A
	GRAPE, WINE	31.3331	141	1,049.46	A
	LANDSCAPE MAINTENANCE	2.3651			
	MINT	20.5951	38	2,057.00	A
	N-OUTDR PLANTS IN CONTAINERS	27.8918	219	621.75	A
	OAT	1.4099	3	160.00	A
	ONION, DRY	38.8124	117	6,241.50	A
	PASTURELAND	27.6645	5	325.00	A
	PECAN	0.3820	2	14.00	A
	POTATO	85.4166	118	6,774.20	A
	PUMPKIN	0.0473	1	5.00	A
	RICE	0.2547	1	56.00	A
	RIGHTS OF WAY	1.4554			

**Department of Pesticide Regulation**  
**2007 Annual Statewide Pesticide Use Report**  
**Indexed by Chemical**

Chemical	Commodity	Pounds Applied	Agricultural Applications	Amount Treated	Unit Type
<b>ALPHA-ALKYL (C12-C16)-OMEGA-HYDROXYPOLY(OXYETHYLENE)</b>					
	SOIL FUMIGATION/PREPLANT	1.1461	1	42.00	A
	SORGHUM (FORAGE - FODDER)	0.7777	1	57.00	A
	SORGHUM/MILO	1.5646	1	116.00	A
	SQUASH	1.0331	12	148.80	A
	STRAWBERRY	0.1196	1	26.00	A
	SUDANGRASS	0.2729	1	30.00	A
	SUNFLOWER	13.1351	18	904.80	A
	TIMOTHY	0.9437	4	345.90	A
	TOMATO, PROCESSING	2.8017	4	217.00	A
	UNCULTIVATED AG	1.1198	4	275.40	A
	UNCULTIVATED NON-AG	0.1819	1	35.00	A
	WALNUT	8.4596	12	530.00	A
	WATERMELON	3.0250	20	385.30	A
	WHEAT	20.1979	99	5,884.00	A
Chemical Total		532.9323	1,368		
<b>ALPHA-ALKYL (MIXED)-OMEGA-HYDROXYPOLY (OXYETHYLENE) SULFATE</b>					
	LANDSCAPE MAINTENANCE	1.5822			
	STRUCTURAL PEST CONTROL	219.1180			
Chemical Total		220.7002			
<b>ALPHA-ALKYL (C12-C18)-OMEGA-HYDROXYPOLY(OXYETHYLENE) POLY(OXYPROPYLENE)</b>					
	ALFALFA	134.1269	45	3,294.58	A
	COTTON	823.8427	310	21,048.43	A
	RIGHTS OF WAY	93.1689			
	SAFFLOWER	0.7915	1	19.20	A
	TOMATO, PROCESSING	110.5041	52	2,654.35	A
Chemical Total		1,162.4341	408		
<b>ALPHA-ALKYL (C10-C16)-OMEGA-HYDROXYPOLY(OXYETHYLENE) POLY(OXYPROPYLENE) PHOSPHATE</b>					
	STRUCTURAL PEST CONTROL	9.4716			
Chemical Total		9.4716			
<b>ALPHA-PINENE BETA-PINENE COPOLYMER</b>					
	ALFALFA	446.3701	43	2,760.00	A
	ALMOND	6,329.5445	322	18,763.75	A
	APPLE	324.1806	66	1,094.05	A
	APRICOT	13.7023	8	51.60	A
	ARTICHOKE, GLOBE	393.8338	39	2,173.50	A
	BEAN, DRIED	131.5092	7	328.00	A
	BEAN, SUCCULENT	18.3591	2	51.00	A
	BEET	14.9131	5	24.00	A
	BLACKBERRY	31.7125	11	134.00	A
	BLUEBERRY	55.2229	14	296.75	A
	BROCCOLI	69.2498	20	311.05	A
	CABBAGE	44.6335	25	376.70	A
	CANTALOUPE	276.0452	9	1,085.52	A
	CARROT	10.1033	1	72.00	A
	CAULIFLOWER	28.8706	11	147.15	A
	CHERRY	371.5183	62	1,214.50	A
	CHESTNUT	18.9437	6	72.00	A
	CITRUS	22.9911	2	37.00	A
	COLLARD	1.6742	1	9.22	A
	CORN (FORAGE - FODDER)	149.0091	16	585.00	A
	CORN, HUMAN CONSUMPTION	1,033.4217	46	3,969.04	A
	ENDIVE (ESCAROLE)	2.8731	4	14.62	A
	GRAPE	4,150.7039	564	21,416.94	A
	GRAPE, WINE	2,004.9737	407	10,800.65	A
	GRAPEFRUIT	165.4897	3	192.00	A
	LANDSCAPE MAINTENANCE	19.4182			
	LEMON	15.5345	3	36.00	A
	LETTUCE, HEAD	398.6657	65	1,674.98	A
	LETTUCE, LEAF	243.2530	63	1,117.72	A
	MELON	60.7795	3	205.83	A

**Department of Pesticide Regulation**  
**2007 Annual Statewide Pesticide Use Report**  
**Indexed by Chemical**

Chemical	Commodity	Pounds Applied	Agricultural Applications	Amount Treated	Unit Type
<b>ALPHA-PINENE BETA-PINENE COPOLYMER</b>					
	MUSTARD	6.1197	2	17.00	A
	N-OUTDR FLOWER	10.8742	1	35.00	A
	N-OUTDR PLANTS IN CONTAINERS	38.4999	7	106.75	A
	NECTARINE	583.5466	183	2,038.63	A
	OLIVE	19.2445	12	448.50	A
	ONION, DRY	479.1852	20	1,301.00	A
	ORANGE	1,287.2112	81	2,403.50	A
	PEACH	1,135.1348	267	4,000.24	A
	PEAR	2,484.9013	198	9,071.40	A
	PEAS	1.3279	2	29.00	A
	PEPPER, FRUITING	291.8528	46	1,725.41	A
	PISTACHIO	1,114.0445	19	3,161.00	A
	PLUM	64.1989	14	215.23	A
	POMEGRANATE	2,817.5134	19	3,904.14	A
	POTATO	33.4275	3	185.20	A
	PRUNE	121.3540	9	208.00	A
	RADICCHIO	78.9790	9	259.00	A
	RASPBERRY	73.0504	21	254.50	A
	RIGHTS OF WAY	0.5412			
	SPINACH	11.6390	2	47.60	A
	SQUASH, WINTER	2.1939	2	6.00	A
	STRAWBERRY	1,534.3903	243	6,258.37	A
	SUDANGRASS	17.3200	2	105.00	A
	TANGELO	11.8466	2	29.00	A
	TANGERINE	40.2525	8	90.00	A
	TOMATO	181.3661	14	861.00	A
		0.0450	4	7,000.00	S
	TOTAL POUNDS ON THIS COMMODITY	181.4111			
	TOMATO, PROCESSING	28.1738	2	81.00	A
	UNKNOWN	6.8126	2	19.00	A
	WALNUT	3,237.2419	357	13,105.25	A
	WATERMELON	50.0652	6	304.00	A
	Chemical Total	32,609.8538	3,385		
<b>ALPHA-ALKYL (C12-C14)-OMEGA-HYDROXPOLY(OXYETHYLENE)</b>					
	ALFALFA	2,723.0091	631	33,735.00	A
	ALMOND	6,525.7418	952	45,254.13	A
	APRICOT	6.5297	1	17.00	A
	ARTICHOKE, GLOBE	5.4824	2	32.50	A
	AVOCADO	32.1517	17	208.75	A
	BARLEY	74.9244	24	1,684.00	A
	BARLEY (FORAGE - FODDER)	28.2130	7	318.00	A
	BEAN, DRIED	191.1267	44	3,155.20	A
	BEAN, SUCCULENT	7.9578	6	280.40	A
	BEAN, UNSPECIFIED	90.1696	13	1,007.00	A
	BEET	0.2369	1	1.00	A
	BERMUDAGRASS	5.7750	3	78.00	A
	BOK CHOY	0.8292	3	11.00	A
	BROCCOLI	54.5203	30	424.90	A
	CABBAGE	726.0941	149	3,265.70	A
	CANTALOUPE	47.0893	14	620.99	A
	CARROT	90.1425	9	976.00	A
	CAULIFLOWER	130.0239	82	1,143.12	A
	CELERY	1,737.3040	418	6,546.11	A
	CHERRY	139.7994	16	557.00	A
	CHESTNUT	6.5450	1	85.00	A
	CHINESE CABBAGE (NAPPA)	1.2734	2	22.00	A
	COLLARD	11.7860	5	51.00	A
	CORN (FORAGE - FODDER)	1,439.6882	227	11,898.89	A
	CORN, HUMAN CONSUMPTION	116.1312	36	820.75	A
	COTTON	6,267.9606	1,177	68,177.20	A
	COTTON (FORAGE - FODDER)	1.3706	1	35.50	A
	CUCUMBER	29.9783	5	132.50	A
	EGGPLANT	16.5551	2	43.00	A
	ENDIVE (ESCAROLE)	0.3554	2	2.63	A
	FARM/AG BUILDING	0.1481		0.50	A
	FIG	203.0994	13	829.00	A

**Department of Pesticide Regulation**  
**2007 Annual Statewide Pesticide Use Report**  
**Indexed by Chemical**

Chemical	Commodity	Pounds Applied	Agricultural Applications	Amount Treated	Unit Type
<b>ALPHA-ALKYL (C12-C14)-OMEGA-HYDROXYPOLY(OXYETHYLENE)</b>					
	FORAGE HAY/SILAGE	65.6746	17	804.50	A
	FOREST, TIMBERLAND	96.2505	21	366.00	A
	GRAPE	1,987.8514	154	7,239.54	A
	GRAPE, WINE	1,187.1037	263	7,281.08	A
	GRAPEFRUIT	21.9892	4	68.30	A
	KALE	19.6335	3	24.74	A
	LANDSCAPE MAINTENANCE	174.2865			
	LEEK	0.4738	2	2.00	A
	LEMON	19.5780	10	117.70	A
	LETTUCE, HEAD	928.4939	455	7,157.45	A
	LETTUCE, LEAF	89.7035	125	963.63	A
	MELON	16.1481	9	449.00	A
	MUSTARD	46.0188	13	176.10	A
	N-GRNHS FLOWER	1.0587	2	5.50	A
	N-OUTDR FLOWER	488.8703	314	3,384.45	A
	N-OUTDR PLANTS IN CONTAINERS	13.3981	6	93.00	A
	N-OUTDR TRANSPLANTS	127.1743	78	252.38	A
	OAT	68.1798	22	1,026.89	A
	OAT (FORAGE - FODDER)	617.5808	112	4,553.23	A
	OLIVE	23.9698	8	184.00	A
	ONION, DRY	144.8889	46	1,950.50	A
	ORANGE	42.5275	10	258.20	A
	PASTURELAND	36.1902	10	674.00	A
	PEACH	7.7867	9	71.50	A
	PECAN	5.7750	2	30.00	A
	PEPPER, FRUITING	217.5382	41	994.00	A
	PEPPER, SPICE	11.7602	4	75.00	A
	PISTACHIO	5,620.1146	698	39,123.19	A
	PLUM	249.9576	49	765.50	A
	POTATO	350.9617	50	2,980.00	A
	PRUNE	1,186.2692	147	5,401.21	A
	PUMPKIN	4.1697	6	142.20	A
	RANGELAND	0.3100	1	20.00	A
	REGULATORY PEST CONTROL	0.5534			
	RICE	4.4124	5	97.00	A
	RIGHTS OF WAY	302.2579			
		2.3098	1	10.00	A
	TOTAL POUNDS ON THIS COMMODITY	304.5677			
	RYE	0.0120	1	75.00	A
	SAFFLOWER	0.4160	1	35.00	A
	SOIL FUMIGATION/PREPLANT	10.0092	1	18.00	A
	SORGHUM (FORAGE - FODDER)	22.2043	2	149.00	A
	SORGHUM/MILO	35.1122	5	462.00	A
	SQUASH	19.3150	11	204.00	A
	STRAWBERRY	134.8522	30	615.65	A
	SUDANGRASS	6.1601	2	74.00	A
	SUGARBEET	435.6878	105	7,145.00	A
	SUGARCANE	6.1601	2	44.00	A
	SUNFLOWER	0.7633	2	86.00	A
	SWISS CHARD	7.1072	4	24.21	A
	TANGELO	8.1888	2	35.70	A
	TANGERINE	1.3552	2	10.00	A
	TOMATO	824.4384	208	8,975.64	A
	TOMATO, PROCESSING	193.9526	36	2,723.29	A
	TRITICALE	12.5049	3	162.40	A
	TURF/SOD	164.1779	34	967.50	A
	TURNIP	15.4284	13	66.47	A
	UNCULTIVATED AG	61.3683	42	839.60	A
	UNCULTIVATED NON-AG	6.2449	8	208.00	A
	VERTEBRATE CONTROL	0.1848	1	1.00	A
	WALNUT	2,863.1948	597	20,657.53	A
	WATERMELON	12.5563	7	325.00	A
	WHEAT	569.2472	105	7,799.90	A
	WHEAT (FORAGE - FODDER)	76.7360	31	1,495.50	A
Chemical Total		40,380.6103	7,845		

**Department of Pesticide Regulation**  
**2007 Annual Statewide Pesticide Use Report**  
**Indexed by Chemical**

Chemical	Commodity	Pounds Applied	Agricultural Applications	Amount Treated	Unit Type
<b>ALPHA-ALKYL (SECONDARY C11-C15)-OMEGA-HYDROXYPOLY(OXYETHYLENE)</b>					
	NECTARINE	0.1394	1	9.00	A
	Chemical Total	0.1394	1		
<b>ALPHA-ALKYL (C12-C15)-OMEGA-HYDROXYPOLY(OXYETHYLENE) SULFATE, SODIUM SALT</b>					
	ALFALFA	4.2452	3	98.00	A
	ALMOND	1,139.8815	731	37,190.02	A
	APPLE	0.1527	4	2.00	A
	AVOCADO	0.1746	1	6.00	A
	BROCCOLI	14.8721	34	361.00	A
	CABBAGE	5.0668	5	140.00	A
	CAULIFLOWER	18.5610	34	442.50	A
	CELERY	4.2801	13	83.00	A
	CHERRY	23.2373	34	595.17	A
	CITRUS	0.0291	1	1.00	A
	CORN (FORAGE - FODDER)	9.2258	11	573.00	A
	COTTON	14.9233	27	1,522.60	A
	GRAPE	193.0026	277	11,507.63	A
	GRAPE, WINE	104.9196	222	5,476.69	A
	GRAPEFRUIT	1.3383	1	46.00	A
	KIWI	2.0074	10	69.00	A
	LANDSCAPE MAINTENANCE	0.0582			
	LEMON	3.5276	3	83.06	A
	LETTUCE, HEAD	50.2948	106	1,213.50	A
	LETTUCE, LEAF	32.1567	113	1,837.70	A
	N-GRNHS FLOWER	14.3608	40	207.00	A
	N-GRNHS PLANTS IN CONTAINERS	0.4022	2	13.45	A
	N-GRNHS TRANSPLANTS	7.6877	162	294.25	A
	NECTARINE	6.6837	12	171.50	A
	OLIVE	75.8608	51	1,113.50	A
	ORANGE	448.2943	199	5,169.67	A
	PEACH	86.1821	95	2,057.90	A
	PISTACHIO	62.7415	40	2,319.20	A
	PLUM	28.1552	46	733.20	A
	POMELO	0.3637	1	5.00	A
	PRUNE	141.5174	114	4,522.10	A
	STRAWBERRY	26.4619	63	962.30	A
	SUNFLOWER	0.5455	1	10.00	A
	TANGELO	2.6463	5	54.00	A
	TANGERINE	4.6026	13	83.60	A
	TOMATO, PROCESSING	3.5563	1	152.60	A
	TURF/SOD	10.8457	23	188.50	A
	WALNUT	119.6759	111	4,033.30	A
	Chemical Total	2,662.5383	2,609		
<b>ALPHA-ALKYLPHENYL-OMEGA-HYDROXYPOLY(OXYETHYLENE)</b>					
	ALFALFA	30.3498	1	155.00	A
	ALMOND	322.2837	14	538.00	A
	APPLE	27.3633	9	95.00	A
	CHERRY	15.8478	17	170.66	A
	CORN (FORAGE - FODDER)	6.0990	3	104.80	A
	COTTON	30.0366	1	198.00	A
	GRAPE	84.9663	12	380.00	A
	GRAPE, WINE	341.1117	65	3,348.45	A
	LANDSCAPE MAINTENANCE	1.9576			
	MELON	6.1859	2	2.86	A
	OAT	7.8302	1	100.00	A
	ORANGE	6.2642	1	52.00	A
	PEACH	4.4352	9	31.70	A
	PEPPER, FRUITING	0.1709	1	0.02	A
	STRUCTURAL PEST CONTROL	5.2854			
	TANGERINE	0.7830	1	5.00	A
	TOMATO	4.5880	4	7.52	A
	TOMATO, PROCESSING	6.3425	4	11.46	A
	WALNUT	18.6302	15	492.47	A
	WATERMELON	12.6992	9	16.94	A

**Department of Pesticide Regulation**  
**2007 Annual Statewide Pesticide Use Report**  
**Indexed by Chemical**

Chemical	Commodity	Pounds Applied	Agricultural Applications	Amount Treated	Unit Type
<b>ALPHA-ALKYLPHENYL-OMEGA-HYDROXPOLY(OXYETHYLENE)</b>					
	WHEAT	46.9812	1	65.00	A
	Chemical Total	980.2117	170		
<b>ALKYL (C9-C11) OLIGOMERIC D-GLUCOPYRANOSIDE</b>					
	ALFALFA	0.3814	1	26.50	A
	ALMOND	215.0442	349	15,211.34	A
	BEAN, SUCCULENT	4.2300	4	146.40	A
	BEAN, UNSPECIFIED	3.3516	1	174.00	A
	CHERRY	0.0382	2	1.00	A
	CORN (FORAGE - FODDER)	7.9939	3	264.00	A
	CORN, HUMAN CONSUMPTION	0.9631	1	19.00	A
	COTTON	96.1504	56	3,263.70	A
	GRAPE, WINE	3.1590	2	546.64	A
	OLIVE	2.7690	5	93.00	A
	PRUNE	31.8453	59	1,956.46	A
	RIGHTS OF WAY	11.0999			
	SAFFLOWER	1.3484	1	35.00	A
	SUNFLOWER	2.4740	2	86.00	A
	UNCULTIVATED AG	34.4025	2	235.00	A
	UNCULTIVATED NON-AG	7.7627	7	108.00	A
	WALNUT	132.2428	210	8,054.88	A
	WHEAT (FORAGE - FODDER)	0.3852	1	15.00	A
	Chemical Total	555.6416	706		
<b>ALKYL (C8,C10) POLYGLYCOSIDE</b>					
	ALFALFA	5,952.7693	392	22,508.73	A
	ALMOND	16,077.0207	1,211	71,660.34	A
	APPLE	14.6394	5	91.90	A
	APRICOT	39.0292	15	209.21	A
	ARTICHOKE, GLOBE	1,452.5473	55	2,418.10	A
	AVOCADO	20.5597	11	38.40	A
	BARLEY	5.2953	1	60.00	A
	BEAN, DRIED	75.7165	9	359.50	A
	BEAN, SUCCULENT	22.6080	11	43.00	A
	BEAN, UNSPECIFIED	3.1487	2	6.00	A
	BEE	4.1585	1	16.00	A
	BERMUDAGRASS	25.9908	1	25.00	A
	BROCCOLI	210.1460	3	140.30	A
	CABBAGE	2.4698	22	227.32	A
	CANTALOUPE	0.8754	1	11.00	A
	CARROT	73.0570	4	338.60	A
	CAULIFLOWER	74.7318	1	145.00	A
	CELERY	4.3853	10	362.21	A
	CHERRY	159.1517	56	1,139.63	A
	CHESTNUT	4.8042	2	21.00	A
	CHINESE CABBAGE (NAPPA)	6.0456	1	23.00	A
	CITRUS	3.0758	5	12.80	A
	CORN (FORAGE - FODDER)	5,638.7211	503	26,281.73	A
	CORN, HUMAN CONSUMPTION	36.5779	17	372.50	A
	COTTON	2,672.7506	281	16,464.90	A
	CUCUMBER	2.0071	1	25.00	A
	FORAGE HAY/SILAGE	3.9464	1	15.00	A
	GARLIC	13.0148	1	24.80	A
	GRAPE	2,852.6781	570	17,551.67	A
	GRAPE, WINE	4,779.2288	648	17,983.62	A
	GRAPEFRUIT	12.7209	4	36.00	A
	KIWI	31.1713	5	107.00	A
	LANDSCAPE MAINTENANCE	262.9646			
	LEMON	489.2727	61	2,902.87	A
	LETTUCE, HEAD	92.6569	4	353.10	A
	LETTUCE, LEAF	1.9137	3	41.93	A
	MELON	10.3963	1	40.00	A
	N-GRNHS PLANTS IN CONTAINERS	0.2679	28	31.50	A
	N-OUTDR FLOWER	29.8280	499	2,501.69	A
	N-OUTDR PLANTS IN CONTAINERS	128.1092	514	1,765.52	A
	N-OUTDR TRANSPLANTS	8.4068	10	63.50	A

**Department of Pesticide Regulation**  
**2007 Annual Statewide Pesticide Use Report**  
**Indexed by Chemical**

Chemical	Commodity	Pounds Applied	Agricultural Applications	Amount Treated	Unit Type
<b>ALKYL (C8,C10) POLYGLYCOSIDE</b>					
	NECTARINE	481.9718	315	3,940.84	A
	OAT	21.0903	4	142.30	A
	OAT (FORAGE - FODDER)	22.1633	4	250.90	A
	OLIVE	2,156.2446	139	4,214.54	A
	ONION, DRY	29.2658	12	164.60	A
	ORANGE	3,909.2568	536	20,180.82	A
	PASTURELAND	7.4191	2	57.00	A
	PEACH	574.5949	439	4,198.39	A
	PEAR	217.8186	38	816.51	A
	PECAN	16.3524	5	137.80	A
	PEPPER, FRUITING	442.0331	32	1,282.30	A
	PEPPER, SPICE	1.8473	1	7.00	A
	PERSIMMON	27.4463	2	20.00	A
	PISTACHIO	953.0144	109	5,537.36	A
	PLUM	788.7673	404	4,561.03	A
	PLUOT	61.4297	71	902.85	A
	POMEGRANATE	487.6366	22	2,195.18	A
	POMELO	9.7726	2	7.50	A
	PRUNE	893.8397	143	6,447.38	A
	PUMPKIN	11.0102	5	88.00	A
	QUINCE	1.3452	1	5.00	A
	RADISH	23.9116	1	18.40	A
	RANGELAND	3.2498	1	20.50	A
	REGULATORY PEST CONTROL	1.9087			
	RESEARCH COMMODITY	2.1352	1	10.00	A
	RICE	88.8626	65	6,496.90	A
	RIGHTS OF WAY	7,184.5988			
		1,430.0801	36	2,431.80	A
	TOTAL POUNDS ON THIS COMMODITY	8,614.6789			
	RYEGRASS	25.6224	3	100.00	A
	SAFFLOWER	53.8294	7	353.30	A
	SOIL FUMIGATION/PREPLANT	11,819.4671	154	9,891.25	A
	SORGHUM (FORAGE - FODDER)	80.0699	4	170.00	A
	SORGHUM/MILO	7.0995	2	79.00	A
	SQUASH	1.3452	1	12.60	A
	STRAWBERRY	0.9103	1	90.00	A
	STRUCTURAL PEST CONTROL	4.8270			
	SUGARBEET	234.8715	5	530.00	A
	SUNFLOWER	62.7023	6	439.20	A
	TANGELO	83.1127	9	121.00	A
	TANGERINE	84.8102	20	337.50	A
	TIMOTHY	7.6933	2	59.00	A
	TOMATO, PROCESSING	2,255.2392	165	9,676.21	A
	TRITICALE	6.8226	1	50.90	A
	UNCULTIVATED AG	2,699.4217	508	14,002.65	A
	UNCULTIVATED NON-AG	27.2103	12	170.00	A
	UNKNOWN	79.2571	10	328.77	A
	VERTEBRATE CONTROL	3.2748			
	WALNUT	3,561.2690	867	20,605.97	A
	WATER AREA	9.7206	1	50.00	A
	WATERMELON	18.5504	11	781.00	A
	WHEAT	885.0005	46	2,877.59	A
	WHEAT (FORAGE - FODDER)	360.4337	52	2,360.00	A
	Chemical Total	83,520.4866	9,247		
<b>ALKYL(42%C12, 26%C18, 15%C14, 8%C16, 5%C10, 4%C8)1,3-PROPYLENEDIAMINE</b>					
	STRUCTURAL PEST CONTROL	909.7832			
	WATER (INDUSTRIAL)	12,246.4015		10.00	U
		3,886.5119		17.00	A
	TOTAL POUNDS ON THIS COMMODITY	16,132.9134			
	Chemical Total	17,042.6966			
<b>ALLETHRIN</b>					
	LANDSCAPE MAINTENANCE	0.0113			
	N-OUTDR PLANTS IN CONTAINERS	0.0023	1	30.00	A
	RIGHTS OF WAY	3.2037			



**Department of Pesticide Regulation**  
**2007 Annual Statewide Pesticide Use Report**  
**Indexed by Chemical**

Chemical	Commodity	Pounds Applied	Agricultural Applications	Amount Treated	Unit Type
<b>ALLETHRIN</b>					
	STRUCTURAL PEST CONTROL	0.4435			
	Chemical Total	3.6608	1		
<b>ALLETHRIN, OTHER RELATED</b>					
	N-OUTDR PLANTS IN CONTAINERS	0.0002	1	30.00	A
	STRUCTURAL PEST CONTROL	0.0343			
	Chemical Total	0.0345	1		
<b>D-ALLETHRIN</b>					
	LANDSCAPE MAINTENANCE	0.0002			
	N-OUTDR TRANSPLANTS	0.1800	1	5,616.00	S
	STRUCTURAL PEST CONTROL	0.0000			
	Chemical Total	0.1802	1		
<b>D-ALLETHRIN, OTHER RELATED</b>					
	LANDSCAPE MAINTENANCE	0.0000			
	Chemical Total				
<b>D-TRANS ALLETHRIN</b>					
	ANIMAL PREMISE	0.1869		54.00	U
		0.0012		1.00	A
	TOTAL POUNDS ON THIS COMMODITY	0.1881			
	LANDSCAPE MAINTENANCE	1.5915			
	PUBLIC HEALTH	0.4832			
	REGULATORY PEST CONTROL	0.0035			
	RIGHTS OF WAY	0.3519			
	STRUCTURAL PEST CONTROL	60.7488			
	UNKNOWN	0.0078			
	VERTEBRATE CONTROL	0.0012			
	Chemical Total	63.3760			
<b>ALLYLOXYPOLYETHYLENE GLYCOL ACETATE</b>					
	ALFALFA	23.5773	71	3,877.50	A
	ALMOND	2,643.7983	1,334	74,274.50	A
	APPLE	6.8173	9	132.50	A
	AVOCADO	1.9042	5	47.00	A
	BEAN, DRIED	0.7697	5	164.20	A
	BEAN, SUCCULENT	1.9715	20	122.60	A
	BEAN, UNSPECIFIED	0.8063	2	32.80	A
	BLUEBERRY	0.2864	1	13.00	A
	BOK CHOY	1.6965	23	77.04	A
	BROCCOLI	95.9366	189	2,397.71	A
	CABBAGE	0.0179	2	5.65	A
	CANTALOUPE	0.1283	1	32.00	A
	CAULIFLOWER	40.5921	83	890.53	A
	CELERY	86.4865	203	2,190.19	A
	CHERRY	171.1415	199	2,785.60	A
	CHINESE CABBAGE (NAPPA)	2.9207	26	126.15	A
	CORN (FORAGE - FODDER)	25.3045	12	660.80	A
	CORN, HUMAN CONSUMPTION	1.6923	4	98.50	A
	COTTON	20.4225	9	763.00	A
	CUCUMBER	0.9916	5	92.00	A
	EGGPLANT	0.2183	7	12.25	A
	ENDIVE (ESCAROLE)	1.8509	12	58.80	A
	FENNEL	1.0996	3	25.90	A
	FORAGE HAY/SILAGE	1.2027	2	42.00	A
	GARLIC	1.1912	4	279.80	A
	GRAPE	9.6368	15	234.00	A
	GRAPE, WINE	3,950.6576	2,889	81,756.22	A
	KALE	3.6369	13	95.27	A
	LANDSCAPE MAINTENANCE	25.6543			
	LEMON	2.2620	3	28.00	A
	LETTUCE, HEAD	43.6525	75	1,022.80	A

**Department of Pesticide Regulation**  
**2007 Annual Statewide Pesticide Use Report**  
**Indexed by Chemical**

Chemical	Commodity	Pounds Applied	Agricultural Applications	Amount Treated	Unit Type
<b>ALLYLOXYPOLYETHYLENE GLYCOL ACETATE</b>					
	LETTUCE, LEAF	96.6961	269	2,651.25	A
	MELON	0.4295	4	30.00	A
	MUSTARD	0.3848	4	14.96	A
	N-GRNHS FLOWER	0.2563	4	21,600.00	S
	N-GRNHS PLANTS IN CONTAINERS	0.1724	4	22,800.00	S
	N-OUTDR PLANTS IN CONTAINERS	11.7143	18	232.05	A
	NECTARINE	0.4009	5	22.00	A
	OAT	4.4383	2	320.00	A
	OLIVE	16.4293	2	48.00	A
	ONION, DRY	19.7536	22	560.70	A
	ORANGE	29.3608	24	378.25	A
	PARSLEY	0.2342	3	12.80	A
	PEACH	106.7917	142	2,862.60	A
	PEAR	104.3468	13	560.20	A
	PEAS	68.9974	176	2,620.50	A
	PECAN	15.2478	8	370.00	A
	PEPPER, FRUITING	87.4557	129	3,844.60	A
	PISTACHIO	31.0480	21	760.20	A
	PLUM	19.0287	16	332.42	A
	PRUNE	488.0498	130	8,161.20	A
	PUMPKIN	0.2291	1	45.00	A
	RANGELAND	1.8612	1	167.00	A
	REGULATORY PEST CONTROL	7.3304			
	RICE	0.0819	3	392.00	A
	RIGHTS OF WAY	7.1257			
	SOIL FUMIGATION/PREPLANT	14.6647	14	703.00	A
	SPINACH	6.8910	29	385.10	A
	SQUASH	0.4765	4	46.50	A
	SQUASH, SUMMER	0.4868	4	24.00	A
	SQUASH, WINTER	2.0708	1	40.00	A
	STRAWBERRY	168.3764	218	4,264.48	A
	STRUCTURAL PEST CONTROL	0.1861			
	SUGARBEET	6.7806	6	559.90	A
	SWISS CHARD	4.5600	19	147.06	A
	TANGELO	11.1674	8	128.00	A
	TOMATO	2.3130	16	412.00	A
	TOMATO, PROCESSING	25.8564	54	2,936.10	A
	TURF/SOD	1.2828	4	57.00	A
	TURNIP	0.0183	1	8.00	A
	UNCULTIVATED AG	68.1670	11	793.35	A
	WALNUT	1,161.7691	756	28,008.75	A
	WATERMELON	27.4761	23	671.10	A
	WHEAT	3.6285	1	21.10	A
	Chemical Total	9,792.3610	7,396		
<b>ALMOND, BITTER</b>					
	ALFALFA	0.0100	1	75.00	A
	N-GRNHS PLANTS IN CONTAINERS	0.0007	1	0.50	A
	N-OUTDR TRANSPLANTS	0.2333	65	1,981.00	A
	RIGHTS OF WAY	0.0322			
	WALNUT	0.0040	1	12.00	A
	Chemical Total	0.2802	68		
<b>ALUMINUM HYDROXIDE</b>					
	ALMOND	1.9651	1	175.00	A
	WALNUT	1.0299	1	30.00	A
	Chemical Total	2.9950	2		
<b>ALUMINUM PHOSPHIDE</b>					
	ALFALFA	274.2505	47	4,868.00	A
		1.9938		125,000.00	C
		0.6531		20.00	T
TOTAL POUNDS ON THIS COMMODITY		276.8974			

**Department of Pesticide Regulation**  
**2007 Annual Statewide Pesticide Use Report**  
**Indexed by Chemical**

Chemical	Commodity	Pounds Applied	Agricultural Applications	Amount Treated	Unit Type
ALUMINUM PHOSPHIDE					
ALMOND		5,626.6405		40,893,530.40	C
		2,258.3377		252,369.56	T
		2,031.2346	657	35,009.67	A
		1,403.6277	3	1,421,147.36	K
		974.3462	111	4,547,949.57	U
		341.4698		15,739,961.50	P
		16.0050		1,050,000.00	?
		12.8074		119,950.00	S
TOTAL POUNDS ON THIS COMMODITY		12,664.4689			
ANIMAL PREMISE					
APPLE		14.7400		99,600.00	C
		159.0787	94	1,539.95	A
		0.2760		1,764.00	C
TOTAL POUNDS ON THIS COMMODITY		159.3547			
APRICOT					
ARTICHOKE, GLOBE		7.8438	4	78.00	A
AVOCADO		1,298.4760	124	4,897.30	A
		24.9994	25	206.54	A
		0.0291	1	5.00	U
TOTAL POUNDS ON THIS COMMODITY		25.0285			
BARLEY					
BEAN, DRIED		3.3000	3	37.00	A
		120.7319		129,500.00	C
		0.0764		1,121.00	P
		0.0688		198.00	T
TOTAL POUNDS ON THIS COMMODITY		120.8771			
BEAN, SUCCULENT		1.4250	1	38.00	A
		0.9625		25,314.00	K
		0.5500		4,800.00	P
TOTAL POUNDS ON THIS COMMODITY		2.9375			
BEAN, UNSPECIFIED					
BEEHIVE		0.7943		52,000.00	C
		89.7703		243,010.00	C
		29.3585	1	34,885.00	U
		1.3500		3.85	T
TOTAL POUNDS ON THIS COMMODITY		120.4788			
BLACKBERRY					
BRUSSELS SPROUT		0.5250	6	10.00	A
		2.5647	7	497.00	A
CHERIMOYA		0.5500	1	0.28	A
CHERRY		575.5484	55	1,146.72	A
CITRUS		5.8320	1	28.00	A
COMMODITY FUMIGATION		11,182.8588			
		844.7397	47	8,423.00	A
		102.5674		458,620.00	C
		73.2080	14	56,606.00	S
		63.6570	3	157,623.92	U
		18.9024		76.98	T
		17.6000	1	1,000.00	?
		3.2198	1	13,500.00	K
TOTAL POUNDS ON THIS COMMODITY		12,306.7531			
CORN, HUMAN CONSUMPTION					
		286.6820		1,501.40	K
		17.1325		90,637.00	C
TOTAL POUNDS ON THIS COMMODITY		303.8145			
CRANBERRY					
DATE		0.6050		46,396.00	T
		0.3069	1	35.00	A
DRIED FRUIT		4,404.0821		10,461,174.14	C
		599.3625		5,036.66	K
		9.6690		927.00	T
		0.3300		19,800.00	P
TOTAL POUNDS ON THIS COMMODITY		5,013.4436			
FENNEL					
FIG		0.2778		1.50	T
		64.9000		900.00	K
		5.9703	2	200.00	A
TOTAL POUNDS ON THIS COMMODITY		70.8703			
FLAX					
FOOD PROCESSING PLANT		87.1750		1,200.00	U
		90.2057		35,120.00	C
		0.8346		3,005.00	U
TOTAL POUNDS ON THIS COMMODITY		91.0403			
FORAGE HAY/SILAGE					
FUMIGATION, OTHER		1.9841	1	80.00	A
GRAIN		4,179.8615			
		38.8770	5	1,745.00	U

**Department of Pesticide Regulation**  
**2007 Annual Statewide Pesticide Use Report**  
**Indexed by Chemical**

Chemical	Commodity	Pounds Applied	Agricultural Applications	Amount Treated	Unit Type
<b>ALUMINUM PHOSPHIDE</b>					
GRAPE		1,711.2132		13,665.08	K
		1,666.0738		11,035,279.00	C
		127.9096	50	2,750.22	A
		89.5813		469,000.00	S
		61.0830		4,449.85	T
		15.5595		1,385.00	U
		15.4000		961,890.00	P
TOTAL POUNDS ON THIS COMMODITY		3,686.8204			
GRAPE, WINE		852.7389	342	8,553.28	A
		0.1500	1	2.50	U
TOTAL POUNDS ON THIS COMMODITY		852.8889			
INDUSTRIAL SITE		1.9206	4	60.00	A
KIWI		0.2406	2	14.00	A
LANDSCAPE MAINTENANCE		35,343.0134			
		52.1986	20	1,248.35	A
		0.6000	1	246.00	U
TOTAL POUNDS ON THIS COMMODITY		35,395.8120			
LEMON		5.9541	3	23.00	A
N-GRNHS PLANTS IN CONTAINERS		2.6810	4	143,040.00	S
		1.1000	1	2.50	A
TOTAL POUNDS ON THIS COMMODITY		3.7810			
N-OUTDR FLOWER		4.3074	7	11,918.00	S
		3.0425	36	801.00	A
TOTAL POUNDS ON THIS COMMODITY		7.3499			
N-OUTDR PLANTS IN CONTAINERS		2.7000	2	1.00	A
		0.0793	2	4.00	U
TOTAL POUNDS ON THIS COMMODITY		2.7793			
NECTARINE		0.0079	2	2.80	A
NUTS		5.8850		327,380.00	P
OAT		36.3000		37.00	U
		12.2394	4	67.00	A
		2.7500		5.00	C
TOTAL POUNDS ON THIS COMMODITY		51.2894			
OAT (FORAGE - FODDER)		7.2000	2	251.00	A
OLIVE		6.9750	8	111.00	A
ORANGE		15.6380	55	2,081.00	A
ORCHARD FLOOR		1.6704	10	48.00	A
PASTURELAND		53.0009	50	671.38	A
PEACH		7.3829	7	171.00	A
PEANUT		1.8425		2,000.00	C
PEAR		28.9500	2	50.00	A
PEAS		0.2547		16,766.00	P
PECAN		5.5000		183,207.00	P
		0.1100		8,250.00	T
TOTAL POUNDS ON THIS COMMODITY		5.6100			
PERSIMMON		3.5926	19	37.00	A
PISTACHIO		7,453.8255		32,098,292.00	C
		421.4650		19,269.18	T
		321.0763		6,313.30	K
		88.8206	10	1,410.00	A
		0.0400		1.00	U
TOTAL POUNDS ON THIS COMMODITY		8,285.2274			
PLUM		0.0688	1	2.00	A
POTATO		5.4000	1	36.00	A
PRUNE		669.9440		2,242,322.00	C
		22.7220		143.98	K
		6.1913	3	52.00	A
TOTAL POUNDS ON THIS COMMODITY		698.8573			
RANGELAND		2.1048	3	116.00	A
REGULATORY PEST CONTROL		0.3274			
RESEARCH COMMODITY		40.0800			
RICE		1,134.6500		160,895.00	T
		215.0642		38,649.00	U
		163.3500		176,000.00	C
		20.9550		212.00	S
TOTAL POUNDS ON THIS COMMODITY		1,534.0192			

**Department of Pesticide Regulation**  
**2007 Annual Statewide Pesticide Use Report**  
**Indexed by Chemical**

Chemical	Commodity	Pounds Applied	Agricultural Applications	Amount Treated	Unit Type
<b>ALUMINUM PHOSPHIDE</b>					
	RIGHTS OF WAY	5,573.4446			
		8.0812	3	29.50	A
	TOTAL POUNDS ON THIS COMMODITY	5,581.5258			
	RYEGRASS	4.5613		67.50	K
		3.2198		60.00	U
		1.2879		5,400.00	C
	TOTAL POUNDS ON THIS COMMODITY	9.0690			
	SAFFLOWER	9.0819		302.50	T
		1.5125		100,000.00	C
		0.5700		18.00	P
	TOTAL POUNDS ON THIS COMMODITY	11.1644			
	SOIL FUMIGATION/PREPLANT	3.9600	1	90.00	A
	SQUASH	0.0258		192.50	K
	STORAGE AREA/BOX	52.6900		96,000.00	C
		47.4000		2,378.20	T
	TOTAL POUNDS ON THIS COMMODITY	100.0900			
	STRUCTURAL PEST CONTROL	6,374.7499			
		121.0000		200,000.00	K
		77.0000		30,000.00	C
		0.3465		180.00	A
	TOTAL POUNDS ON THIS COMMODITY	6,573.0964			
	SUDANGRASS	5.5344		183.00	T
		0.5957		26,000.00	P
	TOTAL POUNDS ON THIS COMMODITY	6.1301			
	SUNFLOWER	108.8775		362,070.00	C
		11.4000		493.00	T
		0.0764		800.00	P
	TOTAL POUNDS ON THIS COMMODITY	120.3539			
	SWEET POTATO	2.6125	1	65.00	A
		2.1450	2	325.00	U
	TOTAL POUNDS ON THIS COMMODITY	4.7575			
	TANGERINE	2.7501	3	214.00	A
	TURF/SOD	54.6014	19	162.70	A
	UNCULTIVATED AG	73.7255	152	1,153.61	A
	UNCULTIVATED NON-AG	3.9676	1	562.50	U
		1.8701	7	38.25	A
	TOTAL POUNDS ON THIS COMMODITY	5.8377			
	UNKNOWN	128.0675		829,022.00	C
		46.7775		376.67	K
		0.0799		418,112.00	S
	TOTAL POUNDS ON THIS COMMODITY	174.9249			
	VEGETABLE	15.0246		72,960.00	C
	VERTEBRATE CONTROL	2,578.7097			
		21.4367	8	228.00	A
		0.2420	4	200.00	S
	TOTAL POUNDS ON THIS COMMODITY	2,600.3884			
	WALNUT	526.3421	171	6,841.62	A
		17.1256		21,194.91	T
		14.4738	3	970.00	U
		6.6550		605,696.00	P
	TOTAL POUNDS ON THIS COMMODITY	564.5965			
	WATERMELON	0.8250	1	3.00	A
	WHEAT	544.6925	1	30,762.20	T
		190.4746		618,313.00	C
		2.0550		102.00	A
	TOTAL POUNDS ON THIS COMMODITY	737.2221			
	WHEAT (FORAGE - FODDER)	0.7838		16,200.00	C
	Chemical Total	104,729.0101	2,245		
<b>ALUMINUM SULFATE</b>					
	ALFALFA	635.0000	4	254.00	A
	CORN (FORAGE - FODDER)	28.0000	1	14.00	A
	WHEAT	612.0000	2	206.00	A
	Chemical Total	1,275.0000	7		

**Department of Pesticide Regulation**  
**2007 Annual Statewide Pesticide Use Report**  
**Indexed by Chemical**

Chemical	Commodity	Pounds Applied	Agricultural Applications	Amount Treated	Unit Type
<b>AMINO ETHOXY VINYL GLYCINE HYDROCHLORIDE</b>					
	APPLE	1.3163	4	12.00	A
	APRICOT	0.3291	1	3.00	A
	CUCUMBER	8.2100	74	149.03	A
	NECTARINE	12.7349	7	132.00	A
	PEACH	3.9488	6	36.00	A
	PEAR	1.5356	3	14.00	A
	PLUM	0.8775	3	8.00	A
	PRUNE	0.5484	1	5.00	A
	RESEARCH COMMODITY	0.3984			
	SQUASH	0.4957	4	15.20	A
	UNKNOWN	0.5484	1	5.00	A
	WALNUT	863.4571	379	8,858.75	A
	Chemical Total	894.4002	483		
<b>AMINOPYRALID, TRIISOPROPANOLAMINE SALT</b>					
	BARLEY (FORAGE - FODDER)	3.1620	1	15.00	A
	DITCH BANK	1.0411		8.50	A
	FARM/AG BUILDING	0.4820		16.00	A
	FORAGE HAY/SILAGE	0.2862	1	1.37	A
	INDUSTRIAL SITE	0.8098		5.05	A
	LANDSCAPE MAINTENANCE	439.4365			
		1.3882		11.45	A
	TOTAL POUNDS ON THIS COMMODITY	440.8247			
	PASTURELAND	258.5026	34	1,528.28	A
	PUBLIC HEALTH	57.4564			
	RANGELAND	581.1735	50	4,189.81	A
	REGULATORY PEST CONTROL	982.1744			
		0.4067		1.75	A
		0.0160		366.00	P
	TOTAL POUNDS ON THIS COMMODITY	982.5971			
	RIGHTS OF WAY	4,022.7928			
		47.1172		223.00	U
		2.4390		20.40	A
	TOTAL POUNDS ON THIS COMMODITY	4,072.3490			
	STRUCTURAL PEST CONTROL	86.4110			
	UNCULTIVATED AG	10.9924	2	61.50	A
	UNCULTIVATED NON-AG	41.6149	2	221.32	A
	VERTEBRATE CONTROL	0.5272			
	Chemical Total	6,538.2299	90		
<b>4-AMINOPYRIDINE</b>					
	BROCCOLI	0.0050	1	1.00	A
	COMMODITY FUMIGATION	0.0016			
	LANDSCAPE MAINTENANCE	2.2526			
	PUBLIC HEALTH	0.0001			
	RIGHTS OF WAY	0.0013			
	STRUCTURAL PEST CONTROL	63.3920			
	VERTEBRATE CONTROL	1.6603			
	Chemical Total	67.3129	1		
<b>AMITROLE</b>					
	LANDSCAPE MAINTENANCE	0.0009			
	N-OUTDR PLANTS IN CONTAINERS	0.0303	1	2.00	A
	RIGHTS OF WAY	6.3352			
		0.6344	1	4.00	A
	TOTAL POUNDS ON THIS COMMODITY	6.9696			
	Chemical Total	7.0008	2		
<b>AMMONIUM BICARBONATE</b>					
	OLIVE	5.9496	5	55.00	A
	REGULATORY PEST CONTROL	0.9605			
	UNKNOWN	0.0004	2	71.00	U
	Chemical Total	6.9105	7		

**Department of Pesticide Regulation**  
**2007 Annual Statewide Pesticide Use Report**  
**Indexed by Chemical**

Chemical	Commodity	Pounds Applied	Agricultural Applications	Amount Treated	Unit Type
<b>AMMONIUM CITRATE</b>					
	LETTUCE, HEAD	1.5195	1	16.00	A
	PISTACHIO	1.0130	1	40.00	A
	Chemical Total	2.5325	2		
<b>AMMONIUM OLEATE</b>					
	GRAPE, WINE	1.2690	1	20.00	A
	Chemical Total	1.2690	1		
<b>AMMONIUM NITRATE</b>					
	ALFALFA	2,329.5930	797	42,475.45	A
	ALMOND	6,572.0609	2,610	137,295.20	A
	APPLE	6.9712	5	91.90	A
	APRICOT	17.1987	15	230.21	A
	ARTICHOKE, GLOBE	745.7538	113	4,956.50	A
	ASPARAGUS	2.3056	5	277.00	A
	BARLEY	3.3216	3	220.00	A
	BASIL, SWEET	0.0120	1	3.00	A
	BEAN, DRIED	27.2706	20	759.30	A
	BEAN, SUCCULENT	51.0631	16	291.40	A
	BEAN, UNSPECIFIED	33.3310	3	180.00	A
	BERMUDAGRASS	0.4849	1	87.00	A
	BLUEBERRY	0.0727	1	6.00	A
	BROCCOLI	100.6184	6	169.60	A
	CANTALOUPE	2.5434	21	768.20	A
	CARROT	2.1197	3	42.00	A
	CAULIFLOWER	35.5866	1	145.00	A
	CHERRY	73.9166	142	2,046.89	A
	CHESTNUT	2.2877	2	21.00	A
	CHINESE CABBAGE (NAPPA)	2.8789	1	23.00	A
	CITRUS	0.7062	3	38.00	A
	CLOVER	0.0456	3	12.50	A
	CORN (FORAGE - FODDER)	2,813.7458	789	42,127.34	A
	CORN, HUMAN CONSUMPTION	39.0041	54	1,651.99	A
	COTTON	1,365.1399	272	15,736.01	A
	CUCUMBER	1.1885	2	57.00	A
	FIG	0.1455	1	30.00	A
	FORAGE HAY/SILAGE	5.5414	8	357.50	A
	GARBANZO BEAN	0.1261	1	52.00	A
	GARLIC	11.3761	4	408.80	A
	GRAPE	1,346.8231	831	23,478.18	A
	GRAPE, WINE	1,295.0575	987	24,320.75	A
		0.0015	1	300.00	U
	TOTAL POUNDS ON THIS COMMODITY	1,295.0590			
	GRAPEFRUIT	2.0183	3	33.00	A
	KIWI	14.8435	5	107.00	A
	LANDSCAPE MAINTENANCE	22.7583			
	LEMON	212.3057	55	2,844.37	A
	LETTUCE, HEAD	45.6740	8	417.10	A
	LETTUCE, LEAF	0.7829	1	15.30	A
	MELON	0.0059	1	16.30	A
	MINT	1.3819	6	243.00	A
	N-OUTDR PLANTS IN CONTAINERS	58.8475	71	427.75	A
	N-OUTDR TRANSPLANTS	3.9984	4	60.00	A
	NECTARINE	221.5863	310	3,906.84	A
	OAT	12.7361	18	682.10	A
	OAT (FORAGE - FODDER)	19.3632	17	1,027.90	A
	OLIVE	733.3027	157	6,108.31	A
	ONION, DRY	5.0610	11	307.90	A
	ORANGE	974.7821	252	14,330.02	A
	PARSLEY	0.0427	1	15.10	A
	PASTURELAND	4.7861	8	988.00	A
	PEACH	249.0152	458	5,112.14	A
	PEAR	94.9062	37	828.51	A
	PEAS	29.3964	93	1,234.70	A
	PECAN	12.8843	19	906.80	A
	PEPPER, FRUITING	181.2100	29	982.70	A

**Department of Pesticide Regulation**  
**2007 Annual Statewide Pesticide Use Report**  
**Indexed by Chemical**

Chemical	Commodity	Pounds Applied	Agricultural Applications	Amount Treated	Unit Type
<b>AMMONIUM NITRATE</b>					
	PEPPER, SPICE	4.4707	15	155.10	A
	PISTACHIO	402.0107	195	14,293.42	A
	PLUM	266.5237	371	4,028.03	A
	PLUOT	29.2522	71	902.85	A
	POMEGRANATE	65.5096	13	774.33	A
	POTATO	2.3624	14	658.70	A
	PRUNE	728.0128	269	12,461.86	A
	PUMPKIN	5.2430	5	88.00	A
	QUINCE	0.6406	1	5.00	A
	RANGELAND	0.5523	1	62.50	A
	RESEARCH COMMODITY	1.0168	1	10.00	A
	RICE	208.7669	205	14,939.50	A
	RIGHTS OF WAY	479.2851			
		113.0921	27	1,629.60	A
	TOTAL POUNDS ON THIS COMMODITY	592.3772			
	RYEGRASS	12.2011	3	100.00	A
	SAFFLOWER	39.2487	11	630.90	A
	SOIL FUMIGATION/PREPLANT	185.1039	72	4,689.22	A
	SORGHUM (FORAGE - FODDER)	52.3073	15	973.90	A
	SORGHUM/MILO	3.3807	2	79.00	A
	SQUASH	0.6406	1	12.60	A
	STRUCTURAL PEST CONTROL	1.1251			
	SUDANGRASS	6.5955	9	571.00	A
	SUGARBEET	113.1770	7	636.67	A
	SUNFLOWER	40.6324	24	1,764.50	A
	TANGELO	4.9230	7	93.00	A
	TANGERINE	16.2180	13	294.00	A
	TOMATO	0.3855	4	149.00	A
	TOMATO, PROCESSING	630.4884	210	13,883.61	A
	UNCULTIVATED AG	1,466.2963	1,036	30,528.55	A
	UNCULTIVATED NON-AG	92.5584	29	775.00	A
	UNKNOWN	0.1754	1	3.47	A
	WALNUT	2,349.6457	1,338	38,599.72	A
	WATERMELON	1.1860	2	54.90	A
	WHEAT	241.2589	142	18,419.58	A
	WHEAT (FORAGE - FODDER)	41.6943	43	2,008.00	A
	Chemical Total	27,395.9615	12,443		
<b>AMMONIUM PROPIONATE</b>					
	ALFALFA	252.4683	56	3,476.20	A
	ALMOND	837.0672	174	10,261.00	A
	AVOCADO	30.3247	23	446.25	A
	BEAN, SUCCULENT	14.6722	5	82.00	A
	BLACKBERRY	1.1639	3	27.00	A
	BROCCOLI	7.7780	2	68.00	A
	CORN (FORAGE - FODDER)	209.6244	42	2,407.56	A
	COTTON	1,234.9141	279	15,841.73	A
	DITCH BANK	4.0163		8.50	A
	FENNEL	1.8856	1	16.50	A
	GRAPE	0.9196	2	8.50	A
	GRAPE, WINE	2,746.5925	562	13,202.78	A
	INDUSTRIAL SITE	10.5779		40.40	A
	LANDSCAPE MAINTENANCE	57.8789			
		1.3199		11.20	A
	TOTAL POUNDS ON THIS COMMODITY	59.1988			
	LEMON	283.4405	144	4,421.00	A
	LETTUCE, LEAF	4.6555	1	39.50	A
	N-GRNHS PLANTS IN CONTAINERS	0.9428	1	1.72	A
	N-OUTDR FLOWER	46.0139	67	199.96	A
	N-OUTDR PLANTS IN CONTAINERS	33.7734	3	89.00	A
	OLIVE	0.8721	2	1.04	A
	ORANGE	109.9251	92	993.00	A
	PASTURELAND	2.9415	1	12.48	A
	PEACH	2.7589	13	51.50	A
	PEAR	10.2383	10	99.34	A
	PEPPER, FRUITING	9.4279	2	89.00	A
	PISTACHIO	16.7816	7	1,006.40	A



**Department of Pesticide Regulation**  
**2007 Annual Statewide Pesticide Use Report**  
**Indexed by Chemical**

Chemical	Commodity	Pounds Applied	Agricultural Applications	Amount Treated	Unit Type
<b>AMMONIUM PROPIONATE</b>					
	PLUM	4.9293	10	56.00	A
	PRUNE	12.0308	4	34.00	A
	RANGELAND	94.9271	27	428.50	A
	RASPBERRY	3.4486	2	80.00	A
	RICE	10.5390	2	153.00	A
	RIGHTS OF WAY	282.8302			
		127.7166	13	582.41	A
	TOTAL POUNDS ON THIS COMMODITY	410.5468			
	SOIL FUMIGATION/PREPLANT	483.0394	60	3,732.00	A
	SORGHUM/MILO	3.8890	1	55.00	A
	STRAWBERRY	495.8664	53	1,361.19	A
	STRUCTURAL PEST CONTROL	0.6034			
	TANGERINE	1.6499	1	7.00	A
	TOMATO	33.4062	9	623.00	A
	TOMATO, PROCESSING	349.5986	69	3,776.38	A
	UNCULTIVATED AG	379.3966	53	3,637.85	A
	UNCULTIVATED NON-AG	54.9363	3	207.95	A
	VERTEBRATE CONTROL	8.4851			
	WALNUT	123.7601	66	1,389.45	A
	Chemical Total	8,404.0276	1,865		
<b>AMMONIUM SULFATE</b>					
	ALFALFA	21,348.3350	1,869	96,549.05	A
		11.2764	1	58.20	U
	TOTAL POUNDS ON THIS COMMODITY	21,359.6114			
	ALMOND	55,802.5567	4,078	245,000.29	A
	APPLE	13.9423	5	91.90	A
	APRICOT	262.8132	30	919.21	A
	ARTICHOKE, GLOBE	2,771.5975	137	5,359.75	A
	ASPARAGUS	200.9164	10	486.00	A
	AVOCADO	24.6902	32	490.25	A
	BARLEY	781.0815	12	1,271.50	A
	BARLEY (FORAGE - FODDER)	7.4604	2	76.00	A
	BASIL, SWEET	0.2970	1	3.00	A
	BEAN, DRIED	849.8495	38	2,387.38	A
	BEAN, SUCCULENT	155.1815	23	616.00	A
	BEAN, UNSPECIFIED	2.9988	2	6.00	A
	BERMUDAGRASS	136.4720	15	852.80	A
	BLACKBERRY	0.2910	3	27.00	A
	BLUEBERRY	1.8001	1	6.00	A
	BOK CHOY	3.9390	3	6.60	A
	BROCCOLI	509.6454	18	531.90	A
	CANTALOUPE	212.7680	22	1,147.20	A
	CARROT	96.0676	5	137.00	A
	CAULIFLOWER	162.4507	125	1,747.35	A
	CELERY	170.5708	183	1,867.86	A
	CHERRY	1,583.3043	300	4,740.82	A
	CHESTNUT	4.5754	2	21.00	A
	CHINESE CABBAGE (NAPPA)	10.2374	4	32.20	A
	CITRUS	160.7337	5	358.00	A
	CLOVER	12.4003	4	118.50	A
	CORN (FORAGE - FODDER)	26,688.4896	1,602	87,209.19	A
	CORN, HUMAN CONSUMPTION	641.6418	78	3,159.38	A
	COTTON	20,719.3563	2,004	123,301.36	A
	COTTON (FORAGE - FODDER)	5.2223	1	35.50	A
	CUCUMBER	7.6720	2	57.00	A
	DITCH BANK	39.6220		158.50	A
	FENNEL	0.4714	1	16.50	A
	FIG	13.2759	1	75.00	K
		3.6003	1	30.00	A
	TOTAL POUNDS ON THIS COMMODITY	16.8762			
	FORAGE HAY/SILAGE	123.1358	12	529.50	A
	GARBANZO BEAN	3.1203	1	52.00	A
	GARLIC	1,060.8082	18	2,462.20	A
	GRAPE	9,505.9751	1,177	38,150.55	A

**Department of Pesticide Regulation**  
**2007 Annual Statewide Pesticide Use Report**  
**Indexed by Chemical**

Chemical	Commodity	Pounds Applied	Agricultural Applications	Amount Treated	Unit Type
<b>AMMONIUM SULFATE</b>					
	GRAPE, WINE	38,183.1791	2,890	78,839.96	A
		0.0375	1	300.00	U
	TOTAL POUNDS ON THIS COMMODITY	38,183.2166			
	GRAPEFRUIT	36.8553	6	125.10	A
	GRASS, SEED	2.4541	1	20.00	A
	INDUSTRIAL SITE	9.2718	1	65.40	A
	KIWI	67.6358	25	303.50	A
	LANDSCAPE MAINTENANCE	371.8174			
		2.0478	2	15.20	A
		0.1840	1	5,000.00	S
	TOTAL POUNDS ON THIS COMMODITY	374.0492			
	LEMON	875.5667	238	7,832.87	A
	LETTUCE, HEAD	526.2020	151	3,193.30	A
	LETTUCE, LEAF	41.3477	10	107.65	A
	MELON	0.1470	1	16.30	A
	MINT	53.8355	13	548.00	A
	N-GRNHS FLOWER	44.6587	20	121.50	A
	N-GRNHS PLANTS IN CONTAINERS	0.2357	1	1.72	A
	N-OUTDR FLOWER	235.6680	144	706.89	A
	N-OUTDR PLANTS IN CONTAINERS	255.6494	79	539.75	A
	N-OUTDR TRANSPLANTS	43.0902	13	122.00	A
	NECTARINE	639.4221	421	4,765.94	A
	OAT	142.3659	34	1,215.10	A
	OAT (FORAGE - FODDER)	1,929.4757	73	2,965.84	A
	OLIVE	2,444.8663	225	7,485.25	A
	ONION, DRY	272.4212	25	1,584.10	A
	ORANGE	7,308.7180	1,109	37,006.77	A
	PARSLEY	1.0561	1	15.10	A
	PASTURELAND	55.4016	25	1,153.06	A
	PEACH	2,342.5409	793	9,189.17	A
	PEAR	801.0597	171	2,645.48	A
	PEAS	727.5613	93	1,234.70	A
	PECAN	141.7344	19	906.80	A
	PEPPER, FRUITING	626.4843	38	1,363.90	A
	PEPPER, SPICE	90.6388	15	155.10	A
	PERSIMMON	1.9633	2	4.00	A
	PISTACHIO	4,070.9734	320	22,422.71	A
	PLUM	3,177.5752	586	6,112.45	A
	PLUOT	58.5045	71	902.85	A
	POMEGRANATE	594.5537	76	3,076.23	A
	POTATO	2,031.2994	54	3,862.61	A
	PRUNE	1,962.1696	244	11,474.10	A
	PUMPKIN	17.3574	7	143.00	A
	QUINCE	1.2811	1	5.00	A
	RANGELAND	48.5111	34	972.30	A
	RASPBERRY	6.9360	4	89.90	A
	RESEARCH COMMODITY	2.0335	1	10.00	A
	RICE	5,402.4552	334	23,178.30	A
	RICE, WILD	40.0113	2	815.00	A
	RIGHTS OF WAY	5,538.2645			
		1,470.2144	88	2,867.67	A
	TOTAL POUNDS ON THIS COMMODITY	7,008.4789			
	RYE	66.2650	15	872.00	A
	RYEGRASS	24.4022	3	100.00	A
	SAFFLOWER	244.5736	22	2,113.80	A
	SOIL FUMIGATION/PREPLANT	1,207.0220	164	11,081.82	A
	SORGHUM (FORAGE - FODDER)	427.1833	15	973.90	A
	SORGHUM/MILO	269.9122	33	2,299.90	A
	SQUASH	1.2811	1	12.60	A
	SQUASH, SUMMER	2.1242	3	30.00	A
	SQUASH, WINTER	13.9025	1	36.00	A
	STRAWBERRY	314.7754	58	1,529.19	A
	STRUCTURAL PEST CONTROL	20.0509			
	SUDANGRASS	177.7194	11	611.00	A
	SUGARBEET	441.7811	27	2,196.57	A
	SUNFLOWER	167.6727	24	1,772.80	A
	SWEET POTATO	13.4390	4	66.00	A
	TANGELO	116.9945	26	587.70	A

**Department of Pesticide Regulation**  
**2007 Annual Statewide Pesticide Use Report**  
**Indexed by Chemical**

Chemical	Commodity	Pounds Applied	Agricultural Applications	Amount Treated	Unit Type
<b>AMMONIUM SULFATE</b>					
	TANGERINE	1,199.4087	135	10,289.02	A
	TOMATO	419.2077	30	1,809.20	A
	TOMATO, PROCESSING	6,491.6593	362	25,267.79	A
	TURF/SOD	179.1971	47	1,038.20	A
	UNCULTIVATED AG	16,040.1559	1,232	40,000.37	A
	UNCULTIVATED NON-AG	229.6877	54	1,681.95	A
	UNKNOWN	0.3508	1	3.47	A
	VERTEBRATE CONTROL	2.1213			
		0.7362	1	8.00	A
	TOTAL POUNDS ON THIS COMMODITY	2.8575			
	WALNUT	11,533.8903	1,649	47,180.33	A
	WATERMELON	83.2957	7	454.90	A
	WHEAT	4,523.1150	235	26,661.55	A
	WHEAT (FORAGE - FODDER)	829.4597	116	5,683.06	A
	Chemical Total	271,849.7612	24,567		
<b>AMMONIUM TALL OIL FATTY ACID SOAP</b>					
	GRAPE, WINE	8.1073	6	87.36	A
	N-OUTDR PLANTS IN CONTAINERS	10.7145	3	2.75	A
	UNCULTIVATED AG	3.3796	1	3.00	A
	Chemical Total	22.2014	10		
<b>AMMONIUM THIOCYANATE</b>					
	ALMOND	19.2138	1	175.00	A
	WALNUT	10.0701	1	30.00	A
	Chemical Total	29.2839	2		
<b>AMMONIUM THIOSULFATE</b>					
	LANDSCAPE MAINTENANCE	1.7287			
	Chemical Total	1.7287			
<b>AMPELOMYCES QUISQUALIS</b>					
	GRAPE, WINE	0.0047	4	14.50	A
	Chemical Total	0.0047	4		
<b>PARA-TERT-AMYLPHENOL</b>					
	ANIMAL PREMISE	535.4801		8,757.00	U
		51.8590		118.00	A
		33.1567		906,500.00	S
	TOTAL POUNDS ON THIS COMMODITY	620.4958			
	CHICKEN	0.1771		1.00	U
	EGG	4.2493		199.00	U
	FARM/AG BUILDING	4.1608		23.00	U
	FUMIGATION, OTHER	2.4787			
	LANDSCAPE MAINTENANCE	263.4699			
	POULTRY	16.1391		35.00	U
	RESEARCH COMMODITY	0.0005			
	RIGHTS OF WAY	84.5422			
	STRUCTURAL PEST CONTROL	833.1901			
		0.0008		10.00	A
	TOTAL POUNDS ON THIS COMMODITY	833.1909			
	VERTEBRATE CONTROL	0.5348			
	Chemical Total	1,829.4391			
<b>PARA-TERT-AMYLPHENOL, POTASSIUM SALT</b>					
	STRUCTURAL PEST CONTROL	7.4736			
	Chemical Total	7.4736			

**Department of Pesticide Regulation**  
**2007 Annual Statewide Pesticide Use Report**  
**Indexed by Chemical**

Chemical	Commodity	Pounds Applied	Agricultural Applications	Amount Treated	Unit Type
<b>ANCYMIDOL</b>					
	N-GRNHS FLOWER	0.0084	11	1.77	A
		0.0017	12	4,360.09	S
	TOTAL POUNDS ON THIS COMMODITY	0.0101			
	N-GRNHS PLANTS IN CONTAINERS	1.0014	161	652,147.00	S
		0.1976	23	55.25	A
	TOTAL POUNDS ON THIS COMMODITY	1.1990			
	N-GRNHS TRANSPLANTS	0.1587	547	5,497,575.00	S
		0.0005	1	0.75	A
	TOTAL POUNDS ON THIS COMMODITY	0.1592			
	N-OUTDR FLOWER	0.1752	8	55,000.00	S
	N-OUTDR PLANTS IN CONTAINERS	0.1849	120	198,171.00	S
		0.0537	20	16.97	A
	TOTAL POUNDS ON THIS COMMODITY	0.2386			
	N-OUTDR TRANSPLANTS	0.0056	10	3.50	A
		0.0005	1	2,800.00	S
	TOTAL POUNDS ON THIS COMMODITY	0.0061			
	Chemical Total	1.7882	914		
<b>ANILAZINE</b>					
	LANDSCAPE MAINTENANCE	9.3080			
	N-GRNHS PLANTS IN CONTAINERS	0.2216	1	1.75	A
	STRUCTURAL PEST CONTROL	0.0047			
	Chemical Total	9.5343	1		
<b>AROMATIC 150</b>					
	STRUCTURAL PEST CONTROL	15.2767			
	Chemical Total	15.2767			
<b>ARSENIC PENTOXIDE</b>					
	FUMIGATION, OTHER	6,108.0392			
	LUMBER, TREATED	1,696.6775		32,765.00	C
	Chemical Total	7,804.7167			
<b>ARSENIC TRIOXIDE</b>					
	STRUCTURAL PEST CONTROL	0.0460			
	Chemical Total	0.0460			
<b>ATRAZINE</b>					
	BERMUDAGRASS	421.5713	9	396.00	A
	CHRISTMAS TREE	49.5858	6	15.00	A
	COMMODITY FUMIGATION	175.6547			
	CORN (FORAGE - FODDER)	3,129.0867	54	2,001.30	A
	CORN, HUMAN CONSUMPTION	5,426.4536	88	4,616.52	A
	FOREST, TIMBERLAND	4,869.7569	53	1,418.00	A
	LANDSCAPE MAINTENANCE	450.2300			
	RESEARCH COMMODITY	109.2963			
	RIGHTS OF WAY	30.1391			
	SORGHUM (FORAGE - FODDER)	90.4671	5	61.00	A
	SORGHUM/MILO	569.6266	7	428.45	A
	STRUCTURAL PEST CONTROL	0.0547			
	SUDANGRASS	10,192.6113	131	7,653.50	A
	SUGARCANE	1,984.7518	21	768.75	A
	TURF/SOD	46.4402	4	23.35	A
	Chemical Total	27,545.7261	378		
<b>ATRAZINE, OTHER RELATED</b>					
	BERMUDAGRASS	8.9064	9	396.00	A
	CHRISTMAS TREE	1.0476	6	15.00	A
	COMMODITY FUMIGATION	3.7110			
	CORN (FORAGE - FODDER)	65.9489	54	2,001.30	A
	CORN, HUMAN CONSUMPTION	114.4696	88	4,616.52	A
	FOREST, TIMBERLAND	92.9801	53	1,418.00	A

**Department of Pesticide Regulation**  
**2007 Annual Statewide Pesticide Use Report**  
**Indexed by Chemical**

Chemical	Commodity	Pounds Applied	Agricultural Applications	Amount Treated	Unit Type
<b>ATRAZINE, OTHER RELATED</b>					
	LANDSCAPE MAINTENANCE	9.2746			
	RESEARCH COMMODITY	2.3091			
	RIGHTS OF WAY	0.6156			
	SORGHUM (FORAGE - FODDER)	1.9113	5	61.00	A
	SORGHUM/MILO	12.0344	7	428.45	A
	SUDANGRASS	215.3369	131	7,653.50	A
	SUGARCANE	41.9314	21	768.75	A
	TURF/SOD	0.9811	4	23.35	A
	Chemical Total	571.4580	378		
<b>AZADIRACTIN</b>					
	ALFALFA	22.1143	16	1,068.00	A
	APPLE	3.8947	37	188.26	A
	ARRUGULA	4.1530	65	302.00	A
	ARTICHOKE, GLOBE	43.4688	149	1,666.81	A
	ASPARAGUS	0.8472	1	40.00	A
	BASIL, SWEET	3.2129	164	247.88	A
	BEAN, SUCCULENT	4.4226	16	160.15	A
	BEAN, UNSPECIFIED	0.3640	1	32.00	A
	BEEF	10.8736	186	527.79	A
	BLACKBERRY	3.9404	10	87.50	A
	BLUEBERRY	1.3504	5	91.44	A
	BOK CHOY	1.4176	125	138.92	A
	BROCCOLI	94.2257	307	3,458.82	A
	BRUSSELS SPROUT	0.5956	12	27.50	A
	CABBAGE	38.0712	345	1,565.24	A
	CANTALOUPE	1.4507	11	72.89	A
	CARROT	1.0404	3	62.05	A
	CAULIFLOWER	62.5757	293	2,301.37	A
	CELERIAC	0.8278	51	77.34	A
	CELERY	96.1719	447	4,049.25	A
	CHERRY	0.0022	2	2.00	A
	CHERVIL	0.0101	6	4.08	A
	CHICORY	0.0830	11	11.84	A
	CHINESE CABBAGE (NAPPA)	2.3287	62	158.71	A
	CHIVE	3.9784	12	24.19	A
	CILANTRO	2.9341	88	192.60	A
	COLLARD	7.7259	137	339.05	A
	COMMODITY FUMIGATION	0.0168			
	CORN, HUMAN CONSUMPTION	0.0040	1	0.33	A
	CUCUMBER	0.9854	23	46.85	A
		0.1097	4	172,060.00	S
	TOTAL POUNDS ON THIS COMMODITY	1.0951			
	DAIKON	0.5107	61	48.82	A
	DANDELION GREEN	0.4452	35	39.46	A
	DILL	1.4157	49	73.82	A
	EDIBLE FLOWERS	0.0077	4	2.20	A
	EGGPLANT	0.7766	2	17.75	A
	ENDIVE (ESCAROLE)	4.0844	52	220.72	A
	FENNEL	0.4407	32	40.39	A
	GARLIC	1.8818	1	132.30	A
	GRAPE	30.4443	37	832.52	A
	GRAPE, WINE	124.4402	15	1,372.30	A
	GRAPEFRUIT	2.8759	2	74.60	A
	HERB, SPICE	3.7929	68	127.61	A
		1.3298	13	893,100.00	S
	TOTAL POUNDS ON THIS COMMODITY	5.1227			
	KALE	19.5831	172	797.55	A
	KOHLRABI	2.8074	78	119.25	A
	LANDSCAPE MAINTENANCE	35.6891			
	LEEK	2.0806	142	211.56	A
	LETTUCE, HEAD	90.3299	373	4,988.31	A
	LETTUCE, LEAF	382.0607	1,635	17,114.64	A
		0.0910	1	16,400.00	S
	TOTAL POUNDS ON THIS COMMODITY	382.1517			
	MELON	1.4894	12	56.01	A
	MINT	0.7514	25	36.80	A

**Department of Pesticide Regulation**  
**2007 Annual Statewide Pesticide Use Report**  
**Indexed by Chemical**

Chemical	Commodity	Pounds Applied	Agricultural Applications	Amount Treated	Unit Type
<b>AZADIRACTIN</b>					
	MIZUNA	1.4899	23	190.88	A
	MUSHROOM	3.5277	12	84.72	A
		0.2954	71	568,000.00	S
	TOTAL POUNDS ON THIS COMMODITY	3.8231			
	MUSTARD	10.2081	227	429.34	A
	N-GRNHS FLOWER	91.5892	1,171	2,850.53	A
		8.6848	183	7,623,407.00	S
	TOTAL POUNDS ON THIS COMMODITY	100.2740			
	N-GRNHS PLANTS IN CONTAINERS	36.0665	398	1,049.93	A
		16.7081	462	23,359,472.00	S
		0.0375	2	42,000.00	U
	TOTAL POUNDS ON THIS COMMODITY	52.8121			
	N-GRNHS TRANSPLANTS	5.6139	296	341.50	A
		1.5183	103	9,230,752.00	S
	TOTAL POUNDS ON THIS COMMODITY	7.1322			
	N-OUTDR FLOWER	12.4359	203	446.01	A
		2.3115	69	1,952,210.00	S
	TOTAL POUNDS ON THIS COMMODITY	14.7474			
	N-OUTDR PLANTS IN CONTAINERS	33.4672	306	1,218.82	A
		4.9361	193	4,299,058.00	S
		0.0291	2	3,700.00	U
	TOTAL POUNDS ON THIS COMMODITY	38.4324			
	N-OUTDR TRANSPLANTS	4.7928	128	250.03	A
		1.9472	45	1,877,766.00	S
	TOTAL POUNDS ON THIS COMMODITY	6.7400			
	NECTARINE	0.5648	1	20.00	A
	ONION, DRY	66.3093	92	3,274.37	A
	ONION, GREEN	20.4804	84	767.76	A
	ORANGE	49.3111	28	1,460.80	A
	PARSLEY	1.8471	74	152.55	A
	PARSNIP	0.0282	1	2.00	A
	PEACH	0.9889	7	53.08	A
	PEAR	0.5463	10	59.00	A
	PEAS	0.8566	6	72.80	A
	PEPPER, FRUITING	63.1152	131	3,870.35	A
	PEPPER, SPICE	0.0217		1.20	A
	PLUM	0.0614	1	2.70	A
	POTATO	26.0688	26	852.47	A
	RADICCHIO	2.8067	14	514.50	A
	RADISH	0.1441	15	13.12	A
	RAPPINI	3.5060	6	127.30	A
	RASPBERRY	5.3605	17	137.51	A
	REGULATORY PEST CONTROL	0.0409			
	RESEARCH COMMODITY	0.7147			
		0.0088	5	10,000.00	S
		0.0021	1	0.10	A
	TOTAL POUNDS ON THIS COMMODITY	0.7256			
	RHUBARB	0.0001	1	0.10	A
	RIGHTS OF WAY	0.4023			
	RUTABAGA	0.8461	22	30.89	A
	SAGE	0.1139	3	2.88	A
	SPINACH	113.2646	604	5,225.62	A
	SQUASH	0.4481	3	23.00	A
	SQUASH, SUMMER	0.3163	6	12.18	A
	SQUASH, WINTER	0.2541	3	9.00	A
	STRAWBERRY	129.0624	264	4,515.17	A
	STRUCTURAL PEST CONTROL	9.2812			
	SWISS CHARD	19.3716	368	1,059.04	A
	TARRAGON	0.1228	4	5.90	A
	TOMATO	316.0900	241	15,786.90	A
		0.1869	16	133,146.00	S
	TOTAL POUNDS ON THIS COMMODITY	316.2769			
	TOMATO, PROCESSING	19.8616	16	1,164.72	A
	TURNIP	1.5983	128	126.42	A
	UNCULTIVATED NON-AG	0.0005	1	780.00	S
	UNKNOWN	3.9324	34	158.51	A
	VEGETABLES, LEAFY	1.0766	4	216.10	A
	WATERCRESS	0.9708	10	40.50	A

**Department of Pesticide Regulation**  
**2007 Annual Statewide Pesticide Use Report**  
**Indexed by Chemical**

Chemical	Commodity	Pounds Applied	Agricultural Applications	Amount Treated	Unit Type
<b>AZADIRACTIN</b>					
	WATERMELON	3.9146	16	252.33	A
	Chemical Total	2,220.0833	11,556		
<b>AZINPHOS-METHYL</b>					
	ALMOND	5,133.2000	27	2,567.60	A
	APPLE	7,704.0613	318	6,139.52	A
	ASIAN PEAR	1.5000	1	1.50	A
	N-OUTDR TRANSPLANTS	5.5000	1	11.00	A
	ONION, GREEN	27.0000	7	54.00	A
	PEACH	32.0000	1	16.00	A
	PEAR	5,135.1750	169	3,759.45	A
	PISTACHIO	6,540.5400	21	3,270.27	A
	RESEARCH COMMODITY	7.5000			
	STRAWBERRY	9.8935	1	20.00	A
	WALNUT	821.5000	13	797.00	A
	Chemical Total	25,417.8698	559		
<b>AZOXYSTROBIN</b>					
	ALMOND	15,784.0905	1,084	79,258.83	A
		3.2488	2	50.00	U
	TOTAL POUNDS ON THIS COMMODITY	15,787.3393			
	APRICOT	270.3003	26	1,488.25	A
	ARRUGULA	1.9493	1	8.00	A
	ARTICHOKE, GLOBE	667.1635	167	3,128.35	A
	BASIL, SWEET	9.8513	56	71.83	A
	BEAN, SUCCULENT	39.4565	47	242.10	A
	BEAN, UNSPECIFIED	6.9603	8	46.00	A
	BEET	22.4601	106	163.45	A
	BLACKBERRY	13.2958	5	56.50	A
	BOK CHOY	40.4885	208	258.92	A
	BROCCOLI	2,547.5301	1,085	13,768.22	A
	CABBAGE	128.6446	227	764.75	A
	CANTALOUPE	218.5313	49	5,227.16	A
	CARROT	1,670.7676	86	6,086.53	A
	CAULIFLOWER	14.3205	12	83.60	A
	CELERIAC	9.5864	54	76.72	A
	CELERY	651.7820	159	2,706.35	A
	CHERRY	108.3295	18	479.70	A
	CHERVIL	0.7310	3	3.00	A
	CHICORY	10.4108	3	55.37	A
	CHINESE CABBAGE (NAPPA)	31.1263	80	194.06	A
	CILANTRO	41.9185	152	282.45	A
	COLLARD	104.8672	395	622.75	A
	COMMODITY FUMIGATION	236.1242			
	CORN SALAD	0.8772	1	4.50	A
	CORN, HUMAN CONSUMPTION	12.3891	5	64.50	A
	COTTON	16,041.1103	464	103,649.76	A
		81.9137		192.00	T
	TOTAL POUNDS ON THIS COMMODITY	16,123.0240			
	CUCUMBER	0.0098	1	0.25	A
	DAIKON	6.8695	55	49.39	A
	DANDELION GREEN	8.1343	56	53.20	A
	DILL	4.4922	24	35.20	A
	ENDIVE (ESCAROLE)	38.8501	14	161.70	A
	FAVA BEAN	0.6368	3	4.00	A
	FENNEL	21.6052	46	117.15	A
	FUMIGATION, OTHER	0.0174			
	GARBANZO BEAN	4.6783	2	24.00	A
	GARLIC	997.0420	51	5,119.29	A
	GRAPE	3,276.9339	264	13,378.79	A
	GRAPE, WINE	3,075.3793	773	16,214.42	A
		0.9408	1	3,891.00	S
	TOTAL POUNDS ON THIS COMMODITY	3,076.3201			
	HERB, SPICE	1.0152	3	7.25	A
	KALE	27.2365	149	180.69	A
	KOHLRABI	12.1411	95	82.15	A

**Department of Pesticide Regulation**  
**2007 Annual Statewide Pesticide Use Report**  
**Indexed by Chemical**

Chemical	Commodity	Pounds Applied	Agricultural Applications	Amount Treated	Unit Type
<b>AZOXYSTROBIN</b>					
	LANDSCAPE MAINTENANCE	2,095.2189			
		1.6250	2	127,000.00	S
		0.6466	3	7.23	A
	TOTAL POUNDS ON THIS COMMODITY	2,097.4905			
	LEEK	5.7264	28	40.87	A
	LETTUCE, HEAD	40.3511	24	272.40	A
		0.0130	1	1,000.00	S
	TOTAL POUNDS ON THIS COMMODITY	40.3641			
	LETTUCE, LEAF	437.8060	1,464	2,669.30	A
	MELON	106.4178	42	2,327.53	A
	MINT	16.2912	35	80.00	A
	MUSTARD	35.7740	212	278.46	A
	N-GRNHS FLOWER	65.2113	271	537.22	A
		8.1207	69	1,151,150.00	S
		0.0701	4	101,400.00	U
		0.0375		10,000.00	C
	TOTAL POUNDS ON THIS COMMODITY	73.4396			
	N-GRNHS PLANTS IN CONTAINERS	216.8451	735	1,103.83	A
		60.6990	338	6,660,147.36	S
		0.1250	1	280.00	U
	TOTAL POUNDS ON THIS COMMODITY	277.6691			
	N-GRNHS TRANSPLANTS	30.8747	120	245.54	A
		3.8610	184	1,843,686.00	S
	TOTAL POUNDS ON THIS COMMODITY	34.7357			
	N-OUTDR FLOWER	214.7142	554	2,264.17	A
		3.6376	58	2,220,535.00	S
	TOTAL POUNDS ON THIS COMMODITY	218.3518			
	N-OUTDR PLANTS IN CONTAINERS	561.2132	1,010	4,671.84	A
		64.4592	328	5,246,879.00	S
		0.3282	6	2,520.00	U
	TOTAL POUNDS ON THIS COMMODITY	626.0006			
	N-OUTDR TRANSPLANTS	248.0678	518	1,029.05	A
		79.9469	191	11,783,224.00	S
		0.0268	2	4,800.00	U
	TOTAL POUNDS ON THIS COMMODITY	328.0415			
	NECTARINE	69.4114	15	294.73	A
	ONION, DRY	385.5143	61	1,907.00	A
		0.0159		640.59	P
	TOTAL POUNDS ON THIS COMMODITY	385.5302			
	ONION, GREEN	2.0377	2	12.50	A
	ORANGE	12.4951	4	54.00	A
	PARSLEY	405.1001	348	2,206.71	A
	PEACH	546.4660	87	2,686.56	A
	PEAS	4.1585	1	40.00	A
	PEPPER, FRUITING	542.0211	126	3,293.55	A
	PERSIMMON	1.4555	1	7.00	A
	PISTACHIO	1,051.4344	67	5,112.75	A
	PLUM	12.0711	8	60.95	A
	POTATO	2,932.6123	235	16,232.75	A
	PRUNE	19.8502	3	95.00	A
	PUMPKIN	36.7498	10	179.11	A
	RADICCHIO	0.3428	1	6.72	A
	RADISH	44.8863	91	336.39	A
	RAPPINI	496.8287	70	3,791.10	A
	RASPBERRY	18.3425	10	103.45	A
	REGULATORY PEST CONTROL	0.0026			
	RESEARCH COMMODITY	2.2794			
		0.1049	4	1.03	A
		0.0180	2	8,400.00	S
	TOTAL POUNDS ON THIS COMMODITY	2.4023			
	RICE	22,169.5531	1,634	139,787.32	A
	RIGHTS OF WAY	7.1523			
	SPINACH	23.1943	63	126.95	A
		0.0525		2,107.60	P
	TOTAL POUNDS ON THIS COMMODITY	23.2468			
	SQUASH	36.1676	21	207.74	A
	STONE FRUIT	0.8609	2	4.10	A



**Department of Pesticide Regulation**  
**2007 Annual Statewide Pesticide Use Report**  
**Indexed by Chemical**

Chemical	Commodity	Pounds Applied	Agricultural Applications	Amount Treated	Unit Type
<b>AZOXYSTROBIN</b>					
	STRAWBERRY	2,200.9349	325	10,960.01	A
		3.1189		312,000.00	U
	TOTAL POUNDS ON THIS COMMODITY	2,204.0538			
	STRUCTURAL PEST CONTROL	15.0214			
	SUGARBEET	77.3547	11	466.00	A
	SWISS CHARD	60.6150	331	448.94	A
	TANGERINE	10.1500	6	46.00	A
	TOMATO	534.0928	148	6,347.64	A
		0.0017		67.25	P
	TOTAL POUNDS ON THIS COMMODITY	534.0945			
	TOMATO, PROCESSING	3,052.3684	436	31,462.36	A
	TURF/SOD	202.6850	15	731.36	A
		9.4528	5	776,000.00	S
		1.5837		126,000.00	C
	TOTAL POUNDS ON THIS COMMODITY	213.7215			
	TURNIP	11.8596	91	91.21	A
	UNKNOWN	2.6965		27.63	A
	VERTEBRATE CONTROL	4.2833	1	22.00	A
		0.0625			
	TOTAL POUNDS ON THIS COMMODITY	4.3458			
	WATERCRESS	7.5893	2	39.00	A
	WATERMELON	8.4343	7	123.80	A
	WHEAT	639.0803	80	5,257.98	A
	WHEAT (FORAGE - FODDER)	23.4332	4	144.20	A
	Chemical Total	86,230.3135	16,568		
<b>BACILLUS PUMILUS, STRAIN QST 2808</b>					
	APPLE	9.6028	3	80.00	A
	APRICOT	2.4007	3	30.00	A
	ARRUGULA	20.9946	73	334.64	A
	ARTICHOKE, GLOBE	101.7876	94	1,002.00	A
	BEAN, DRIED	1.0083	4	16.80	A
	BEAN, SUCCULENT	0.3757	1	5.00	A
	BEAN, UNSPECIFIED	1.8906	5	27.20	A
	BEET	3.0064	9	31.62	A
	BLACKBERRY	12.7957	17	139.85	A
	BOK CHOY	1.2268	6	10.22	A
	BROCCOLI	5.6109	25	57.00	A
	CABBAGE	14.8849	36	136.87	A
	CANTALOUPE	7.0220	3	101.00	A
	CARROT	81.9287	21	682.94	A
	CAULIFLOWER	0.5582	3	9.30	A
	CELERY	3.2962	7	36.60	A
	CHERRY	2.6408	2	22.00	A
	CHERVIL	0.0600	1	0.50	A
	CHICORY	21.4695	23	357.71	A
	CHINESE CABBAGE (NAPPA)	1.0083	9	9.40	A
	CILANTRO	0.7024	1	0.53	A
	COLLARD	0.0060	1	0.10	A
	CUCUMBER	4.8014	4	80.00	A
	DILL	1.3204	3	11.00	A
	ENDIVE (ESCAROLE)	0.1392	1	4.62	A
	GARLIC	1.4404	1	12.00	A
	GRAPE	500.1257	124	6,263.97	A
	GRAPE, WINE	2,217.2054	1,648	22,284.11	A
		1.9506	1	13.80	U
	TOTAL POUNDS ON THIS COMMODITY	2,219.1560			
	HERB, SPICE	1.6805	4	14.00	A
	KALE	0.3961	1	3.30	A
	LANDSCAPE MAINTENANCE	48.5541			
	LEEK	0.4681	1	3.90	A
	LETTUCE, HEAD	543.3873	827	9,360.56	A
	LETTUCE, LEAF	2,035.6831	2,247	22,040.17	A
	MELON	0.9603	2	8.00	A
	MINT	0.3864	4	6.50	A
	MIZUNA	7.2761	29	218.05	A
	MUSTARD	6.6076	33	65.24	A

**Department of Pesticide Regulation**  
**2007 Annual Statewide Pesticide Use Report**  
**Indexed by Chemical**

Chemical	Commodity	Pounds Applied	Agricultural Applications	Amount Treated	Unit Type
<b>BACILLUS PUMILUS, STRAIN QST 2808</b>					
	N-GRNHS FLOWER	0.2251	1	2.00	A
	N-GRNHS TRANSPLANTS	0.0094	2	2.00	A
	N-OUTDR PLANTS IN CONTAINERS	0.0056	1	8.00	A
	N-OUTDR TRANSPLANTS	2.4662	44	1,974,930.00	S
		2.1653	51	37.52	A
	TOTAL POUNDS ON THIS COMMODITY	4.6315			
	NECTARINE	6.5719	6	61.00	A
	OAT (FORAGE - FODDER)	2.1006	1	35.00	A
	ONION, DRY	12.2736	9	106.00	A
	PARSLEY	3.1209	4	26.00	A
	PEACH	6.5269	5	72.50	A
	PEAS	2.4667	4	41.10	A
	PEPPER, FRUITING	59.7282	18	729.91	A
	PLUM	0.7202	2	8.00	A
	PUMPKIN	5.4016	3	45.00	A
	RANGELAND	0.9078	1	7.60	A
	RASPBERRY	8.7055	11	85.40	A
	RIGHTS OF WAY	0.0075			
	SAGE	0.0600	1	0.50	A
	SHALLOT	0.9603	2	8.00	A
	SPINACH	517.7280	513	4,855.49	A
	SQUASH	5.4616	3	45.50	A
	STRAWBERRY	435.2470	425	7,108.15	A
	SWISS CHARD	37.5555	95	444.82	A
	TOMATO	8.6401	16	85.80	A
	TOMATO, PROCESSING	9.6028	2	160.00	A
	UNKNOWN	15.8686	42	132.20	A
	VEGETABLES, LEAFY	1.5028	5	14.27	A
	VERTEBRATE CONTROL	1.9133	3	33.00	A
	WATERCRESS	5.9417	32	56.50	A
	WATERMELON	155.9674	61	2,042.20	A
	Chemical Total	6,976.5119	6,640		
<b>BACILLUS SPHAERICUS, SEROTYPE H-5A5B, STRAIN 2362</b>					
	LANDSCAPE MAINTENANCE	1.6465			
	PUBLIC HEALTH	20,176.5260			
	RIGHTS OF WAY	13.9339			
	Chemical Total	20,192.1064			
<b>BACILLUS SUBTILIS GB03</b>					
	BEAN, DRIED	0.0468		21,500.00	P
	COTTON	5.8190		677.20	T
	N-OUTDR FLOWER	0.0011	1	0.04	A
	N-OUTDR PLANTS IN CONTAINERS	0.0096	3	80,000.00	S
	Chemical Total	5.8765	4		
<b>BACILLUS THURINGIENSIS (BERLINER)</b>					
	APRICOT	0.0160	1	0.25	A
	CHERRY	0.0160	1	0.25	A
	GRAPE, WINE	17.6502	8	1,020.88	A
	LANDSCAPE MAINTENANCE	0.4140			
	N-GRNHS FLOWER	0.0043	1	50,000.00	U
	NECTARINE	0.2880	2	8.00	A
	PUBLIC HEALTH	6.7120			
	RIGHTS OF WAY	0.1280			
	STRAWBERRY	1.6000	1	100.00	A
	Chemical Total	26.8285	14		
<b>BACILLUS THURINGIENSIS (BERLINER), SUBSP. AIZAWAI, GC-91 PROTEIN</b>					
	ALFALFA	295.2600	16	599.00	A
	ALMOND	185.0000	5	224.00	A
	ARRUGULA	9.5000	5	9.50	A
	ARTICHOKE, GLOBE	134.9333	75	1,557.39	A
	BLACKBERRY	68.8524	104	533.74	A

**Department of Pesticide Regulation**  
**2007 Annual Statewide Pesticide Use Report**  
**Indexed by Chemical**

Chemical	Commodity	Pounds Applied	Agricultural Applications	Amount Treated	Unit Type
<b>BACILLUS THURINGIENSIS (BERLINER), SUBSP. AIZAWAI, GC-91 PROTEIN</b>					
	BOK CHOY	1.0000	1	2.00	A
	BROCCOLI	595.9917	129	929.94	A
	BRUSSELS SPROUT	28.0000	2	28.00	A
	CABBAGE	9.5600	4	34.70	A
	CANTALOUPE	183.1082	10	564.69	A
	CARROT	2.6719	4	74.99	A
	CAULIFLOWER	365.8081	80	546.41	A
	CELERY	262.1530	114	418.41	A
	CHICORY	17.3985	11	31.04	A
	CHINESE CABBAGE (NAPPA)	6.9120	4	36.00	A
	CILANTRO	1.5000	1	1.50	A
	CORN SALAD	21.7000	2	21.70	A
	COTTON	239.4760	39	13,914.00	A
	CUCUMBER	0.0190	2	18,000.00	S
	ENDIVE (ESCAROLE)	25.4571	21	34.26	A
	FENNEL	21.6250	2	24.50	A
	KALE	119.8508	13	125.40	A
	LETTUCE, HEAD	1,118.9702	187	1,771.38	A
	LETTUCE, LEAF	5,716.0882	859	8,003.98	A
		18.0000	1	18.00	S
	TOTAL POUNDS ON THIS COMMODITY	5,734.0882			
	MUSTARD	56.3227	35	80.73	A
	N-GRNHS PLANTS IN CONTAINERS	0.0076	1	0.12	A
	N-GRNHS TRANSPLANTS	6.5530	151	176.47	A
	N-OUTDR FLOWER	1.1590	8	20.00	A
	N-OUTDR PLANTS IN CONTAINERS	0.6080	16	16.00	A
	N-OUTDR TRANSPLANTS	0.0019	1	0.02	A
	ONION, DRY	42.5423	8	538.53	A
	PARSNIP	1.2912	2	2.40	A
	PEACH	0.3800	1	10.00	A
	PEAS	8.5270	5	50.20	A
	PEPPER, FRUITING	295.6614	36	474.40	A
	RADICCHIO	13.0000	5	13.00	A
	RAPPINI	10.7500	11	21.00	A
	RASPBERRY	364.3639	61	830.89	A
	RESEARCH COMMODITY	0.0570			
	SPINACH	964.9717	200	1,132.24	A
	SQUASH, WINTER	6.2280	3	9.00	A
	STRAWBERRY	302.7268	62	1,043.59	A
	SWISS CHARD	50.5017	31	81.35	A
	TOMATO	592.6978	11	943.90	A
	TOMATO, PROCESSING	7,947.8141	135	16,134.59	A
	TURNIP	62.7620	9	108.50	A
	UNKNOWN	21.8950	8	22.02	A
	VEGETABLES, LEAFY	1.6200	1	1.62	A
		0.0570	6	36,000.00	S
	TOTAL POUNDS ON THIS COMMODITY	1.6770			
	WALNUT	10.0000	1	40.00	A
	WATERMELON	262.6648	30	1,801.86	A
	Chemical Total	20,473.9993	2,529		
<b>BACILLUS THURINGIENSIS (BERLINER), SUBSP. AIZAWAI, SEROTYPE H-7</b>					
	ALFALFA	119.7200	14	754.00	A
	BASIL, SWEET	13.3900	2	130.00	A
	BEAN, DRIED	53.9720	6	437.00	A
	BEAN, UNSPECIFIED	7.0710	2	45.76	A
	BEET	0.6180	1	6.00	A
	BOK CHOY	0.0775	1	0.40	A
	BROCCOLI	31.1050	17	300.40	A
	CABBAGE	113.9216	107	1,004.42	A
	CANTALOUPE	21.8360	2	106.00	A
	CAULIFLOWER	5.3335	6	41.30	A
	CELERY	234.3483	117	2,142.43	A
	CHINESE CABBAGE (NAPPA)	0.0775	1	0.40	A
	COLLARD	32.9134	25	225.85	A
	HERB, SPICE	1.8154	32	15.29	A
	KALE	15.5529	26	68.44	A

**Department of Pesticide Regulation**  
**2007 Annual Statewide Pesticide Use Report**  
**Indexed by Chemical**

Chemical	Commodity	Pounds Applied	Agricultural Applications	Amount Treated	Unit Type
<b>BACILLUS THURINGIENSIS (BERLINER), SUBSP. AIZAWAI, SEROTYPE H-7</b>					
	LANDSCAPE MAINTENANCE	0.7468			
	LETTUCE, HEAD	2.8840	2	20.00	A
	LETTUCE, LEAF	31.1499	19	243.48	A
	MUSTARD	5.7567	3	37.26	A
	N-GRNHS FLOWER	19.4953	52	129.05	A
		0.4184	13	130,000.00	S
	TOTAL POUNDS ON THIS COMMODITY	19.9137			
	N-GRNHS PLANTS IN CONTAINERS	3.2283	23	26.97	A
		0.2060	2	40,000.00	S
	TOTAL POUNDS ON THIS COMMODITY	3.4343			
	N-GRNHS TRANSPLANTS	7.7291	64	76.43	A
	N-OUTDR FLOWER	60.0889	74	521.30	A
	N-OUTDR PLANTS IN CONTAINERS	49.9200	95	522.68	A
	N-OUTDR TRANSPLANTS	44.0396	219	17,169,310.00	S
		0.5955	9	5.78	A
	TOTAL POUNDS ON THIS COMMODITY	44.6351			
	PEPPER, FRUITING	343.0580	98	3,262.50	A
	PUMPKIN	5.7680	4	56.00	A
	RASPBERRY	161.0652	93	1,255.86	A
	SQUASH, ZUCCHINI	6.3860	2	62.00	A
	STRAWBERRY	1,168.4701	281	10,223.52	A
	SWISS CHARD	6.1880	17	56.32	A
	TOMATO	43.2909	12	300.80	A
	TOMATO, PROCESSING	172.1439	23	1,451.46	A
	WATERMELON	93.0708	3	451.80	A
	Chemical Total	2,877.4515	1,467		
<b>BACILLUS THURINGIENSIS, SUBSP. AIZAWAI, STRAIN ABTS-1857</b>					
	ALFALFA	81.5400	4	151.00	A
	ALMOND	5.4000	1	40.00	A
	APPLE	0.6750	2	1.00	A
	ARTICHOKE, GLOBE	434.9160	15	491.45	A
	BEAN, DRIED	862.5150	17	1,125.00	A
	BEAN, SUCCULENT	65.1564	5	96.66	A
	BEET	134.4762	14	164.43	A
	BOK CHOY	128.4714	64	190.54	A
	BROCCOLI	1,686.2310	200	1,986.23	A
	BRUSSELS SPROUT	26.4600	4	49.00	A
	CABBAGE	1,158.1785	130	1,746.51	A
	CANTALOUPE	272.6460	3	336.60	A
	CARROT	113.4702	3	122.30	A
	CAULIFLOWER	916.2693	176	942.33	A
	CELERY	5,136.3828	414	6,235.80	A
	CHINESE CABBAGE (NAPPA)	69.0552	50	64.08	A
	CILANTRO	6.1398	2	9.58	A
	COLLARD	94.1409	36	121.02	A
	CORN (FORAGE - FODDER)	150.1200	3	139.00	A
	CORN SALAD	0.5400	1	0.50	A
	CORN, HUMAN CONSUMPTION	247.6440	19	267.80	A
	COTTON	79.6500	1	75.00	A
	CUCUMBER	7.0200	3	8.00	A
	DANDELION GREEN	0.0486	1	0.09	A
	DILL	1.7334	1	2.14	A
	EGGPLANT	51.3000	4	59.00	A
	ENDIVE (ESCAROLE)	1.8360	1	1.70	A
	FENNEL	21.6000	2	20.00	A
	GAI LON	8.1000	1	30.00	A
	HERB, SPICE	0.2025	1	4.00	A
	KALE	353.1060	80	510.00	A
	KOHLRABI	1.5390	2	1.90	A
	LEEK	9.9414	2	12.27	A
	LETTUCE, HEAD	674.1030	102	751.30	A
	LETTUCE, LEAF	3,995.7638	567	4,909.56	A
	MELON	12.4200	4	23.00	A
	MINT	1.0125	5	15.00	A
	MUSTARD	77.3051	27	102.82	A

**Department of Pesticide Regulation**  
**2007 Annual Statewide Pesticide Use Report**  
**Indexed by Chemical**

Chemical	Commodity	Pounds Applied	Agricultural Applications	Amount Treated	Unit Type
<b>BACILLUS THURINGIENSIS, SUBSP. AIZAWAI, STRAIN ABTS-1857</b>					
	N-GRNHS FLOWER	51.9237	41	51.92	A
		2.7000	1	21,780.00	S
	TOTAL POUNDS ON THIS COMMODITY	54.6237			
	N-GRNHS PLANTS IN CONTAINERS	48.1545	31	40.44	A
		3.5100	4	152,460.00	S
	TOTAL POUNDS ON THIS COMMODITY	51.6645			
	N-GRNHS TRANSPLANTS	36.5370	77	67.52	A
	N-OUTDR FLOWER	166.1688	64	254.01	A
		0.2700	1	7,500.00	S
	TOTAL POUNDS ON THIS COMMODITY	166.4388			
	N-OUTDR PLANTS IN CONTAINERS	399.0222	138	417.93	A
		27.4050	53	1,949,310.00	S
	TOTAL POUNDS ON THIS COMMODITY	426.4272			
	N-OUTDR TRANSPLANTS	139.0608	14	138.00	A
	ONION, GREEN	117.2664	21	119.28	A
	PARSLEY	312.9678	27	554.08	A
	PEACH	19.0350	6	19.00	A
	PEAS	0.0000	1	1.48	A
	PEPPER, FRUITING	1,530.3263	66	2,277.51	A
	PEPPER, SPICE	25.9200	6	48.00	A
	RADICCHIO	207.5652	16	278.70	A
	RADISH	180.3708	49	246.29	A
	RASPBERRY	357.7500	46	417.34	A
	RESEARCH COMMODITY	31.3200			
	RUTABAGA	2.3166	2	2.34	A
	SPINACH	1,144.5921	246	1,892.56	A
	SQUASH	28.6956	4	53.14	A
	STRAWBERRY	5,231.7306	222	7,223.24	A
	SUNFLOWER	19.4400	1	18.00	A
	SWISS CHARD	135.1445	37	160.10	A
	TOMATO	3,297.8745	107	4,855.90	A
	TOMATO, PROCESSING	1,834.5636	27	2,727.36	A
	TURNIP	5.0490	2	4.77	A
	UNCULTIVATED AG	72.3600	7	134.00	A
	WATERMELON	210.1896	14	350.29	A
	Chemical Total	32,526.3386	3,298		
<b>BACILLUS THURINGIENSIS, SUBSP. AIZAWAI, STRAIN SD-1372, LEPIDOPTERAN ACTIVE TOXIN(S)</b>					
	BASIL, SWEET	33.4641	216	326.10	A
	BEEF	53.1898	303	511.35	A
	BOK CHOY	14.1977	131	139.03	A
	CABBAGE	25.4222	184	252.37	A
	CELERIAC	10.8100	77	105.41	A
	CHINESE CABBAGE (NAPPA)	8.5051	64	82.41	A
	CILANTRO	18.4866	105	179.02	A
	COLLARD	28.8651	189	281.42	A
	COMMODITY FUMIGATION	4.9440			
	DAIKON	5.9231	73	57.97	A
	DANDELION GREEN	3.6190	35	35.51	A
	DILL	3.2595	25	31.61	A
	FENNEL	2.5502	23	24.60	A
	HERB, SPICE	0.4687	3	4.76	A
	KALE	13.4708	114	130.73	A
	KOHLRABI	3.6372	49	35.41	A
	LEEK	19.5214	118	189.10	A
	LETTUCE, LEAF	7.5654	56	73.33	A
	MINT	3.3006	28	32.42	A
	MUSTARD	17.0394	146	167.52	A
	N-GRNHS FLOWER	8.7808	60	93.25	A
	N-GRNHS PLANTS IN CONTAINERS	2.9870	24	25.47	A
	N-GRNHS TRANSPLANTS	1.9313	10	16.64	A
		0.0009	1	2,000.00	S
	TOTAL POUNDS ON THIS COMMODITY	1.9322			
	N-OUTDR PLANTS IN CONTAINERS	9.7271	51	47.68	A
	N-OUTDR TRANSPLANTS	3.4891	41	61.48	A
	PARSLEY	9.9094	49	96.56	A
	PEPPER, FRUITING	0.3927	2	9.00	A

**Department of Pesticide Regulation**  
**2007 Annual Statewide Pesticide Use Report**  
**Indexed by Chemical**

Chemical	Commodity	Pounds Applied	Agricultural Applications	Amount Treated	Unit Type
<b>BACILLUS THURINGIENSIS, SUBSP. AIZAWAI, STRAIN SD-1372, LEPIDOPTERAN ACTIVE TOXIN(S)</b>					
	RADISH	0.3665	6	3.84	A
	RASPBERRY	119.1195	61	654.50	A
	SPINACH	4.4989	45	42.36	A
	STRAWBERRY	67.9028	23	504.00	A
	SWISS CHARD	44.0201	322	434.75	A
	TARRAGON	0.9849	7	10.15	A
	TOMATO	0.0773	1	1.50	A
	TURNIP	10.6358	109	104.80	A
	Chemical Total	563.0640	2,751		
<b>BACILLUS THURINGIENSIS (BERLINER), SUBSP. ISRAELENSIS, SEROTYPE H-14</b>					
	HERB, SPICE	10.8912	53	66.00	A
	LANDSCAPE MAINTENANCE	6.9087			
	N-GRNHS FLOWER	1.2223	1	1.00	A
		0.0754	2	5,100.00	S
	TOTAL POUNDS ON THIS COMMODITY	1.2977			
	N-GRNHS PLANTS IN CONTAINERS	153.7793	123	108.98	A
		48.3293	131	2,733,941.00	S
		0.1437	2	60.00	U
	TOTAL POUNDS ON THIS COMMODITY	202.2523			
	N-GRNHS TRANSPLANTS	363.8722	351	95.61	A
		67.2273	59	272,980.00	S
	TOTAL POUNDS ON THIS COMMODITY	431.0995			
	N-OUTDR FLOWER	20.0040	9	201,600.00	S
		0.4202	4	10.00	A
	TOTAL POUNDS ON THIS COMMODITY	20.4242			
	N-OUTDR PLANTS IN CONTAINERS	12.0992	18	26.26	A
		9.7877	54	427,933.00	S
	TOTAL POUNDS ON THIS COMMODITY	21.8869			
	N-OUTDR TRANSPLANTS	118.5203	130	9,437,330.00	S
		10.4282	14	5.19	A
	TOTAL POUNDS ON THIS COMMODITY	128.9485			
	PASTURELAND	4.5490	3	170.00	A
	PUBLIC HEALTH	7,471.8005			
	RASPBERRY	0.5241		24,192.00	S
	REGULATORY PEST CONTROL	1.3344			
	RESEARCH COMMODITY	2.5875			
		0.0549	3	0.30	A
	TOTAL POUNDS ON THIS COMMODITY	2.6424			
	RIGHTS OF WAY	0.3587			
	STRUCTURAL PEST CONTROL	1.1258			
	TOMATO	1.0982	26	66,234.00	S
		0.4893	18	17.40	A
	TOTAL POUNDS ON THIS COMMODITY	1.5875			
	UNCULTIVATED AG	0.6999		20.00	A
	WATER (INDUSTRIAL)	0.3499		10.00	A
	WATER AREA	0.0572		0.25	A
	Chemical Total	8,308.7384	1,001		
<b>BACILLUS THURINGIENSIS, SUBSP. ISRAELENSIS, STRAIN AM 65-52</b>					
	LANDSCAPE MAINTENANCE	27.5145			
	N-GRNHS FLOWER	0.1403	1	2.00	A
		0.0701	1	350.00	S
	TOTAL POUNDS ON THIS COMMODITY	0.2104			
	N-GRNHS PLANTS IN CONTAINERS	64.4945	31	622,853.00	S
	N-OUTDR PLANTS IN CONTAINERS	3.7400	2	25,000.00	S
	PUBLIC HEALTH	40,212.6819			
	RIGHTS OF WAY	62.8888			
	STRUCTURAL PEST CONTROL	4.5584			
	WATER AREA	0.3360		8.40	A
	Chemical Total	40,376.4245	35		
<b>BACILLUS THURINGIENSIS (BERLINER), SUBSP. KURSTAKI, SEROTYPE 3A,3B</b>					
	ALFALFA	54.2852	16	659.40	A
	ALMOND	3.9252	4	64.30	A

**Department of Pesticide Regulation**  
**2007 Annual Statewide Pesticide Use Report**  
**Indexed by Chemical**

Chemical	Commodity	Pounds Applied	Agricultural Applications	Amount Treated	Unit Type
<b>BACILLUS THURINGIENSIS (BERLINER), SUBSP. KURSTAKI, SEROTYPE 3A,3B</b>					
	APPLE	0.0040	1	0.10	A
	APRICOT	0.3200	1	5.00	A
	BLACKBERRY	1.5640	2	32.97	A
	BOK CHOY	0.1280	2	2.00	A
	BROCCOLI	1.6000	1	14.00	A
	CHERRY	1.1440	3	53.00	A
	CITRUS	0.0004	1	0.10	A
	CORN, HUMAN CONSUMPTION	4.4799	4	108.00	A
	GRAPE	121.5288	115	7,933.83	A
	GRAPE, WINE	590.1895	47	4,610.84	A
	HERB, SPICE	4.7360	21	1,502,000.00	S
		0.1425	11	2.50	A
	TOTAL POUNDS ON THIS COMMODITY	4.8785			
	KOHLRABI	0.1920	4	4.00	A
	LANDSCAPE MAINTENANCE	16.1372			
	LETTUCE, HEAD	2.7651	5	83.00	A
	LETTUCE, LEAF	2.2621	9	69.60	A
		0.9600	1	26,500.00	S
	TOTAL POUNDS ON THIS COMMODITY	3.2221			
	MINT	0.0460	2	1.50	A
	N-GRNHS FLOWER	4.9920	7	26.00	A
		0.2880	6	220,000.00	S
	TOTAL POUNDS ON THIS COMMODITY	5.2800			
	N-GRNHS PLANTS IN CONTAINERS	4.5892	54	62.61	A
		0.4680	7	159,800.00	S
		0.0005	1	1.00	U
	TOTAL POUNDS ON THIS COMMODITY	5.0577			
	N-GRNHS TRANSPLANTS	0.3480	18	37.50	A
	N-OUTDR FLOWER	4.1384	41	235.50	A
	N-OUTDR PLANTS IN CONTAINERS	8.2388	57	136.04	A
		0.0808	3	25,600.00	S
	TOTAL POUNDS ON THIS COMMODITY	8.3196			
	N-OUTDR TRANSPLANTS	1.5736	20	31.40	A
	NECTARINE	6.8658	17	101.00	A
	ORANGE	40.6656	23	561.72	A
	PEACH	26.6444	49	393.25	A
	PEAR	0.0120	1	0.30	A
	PLUM	1.0944	4	18.00	A
	PRUNE	7.9089	3	126.00	A
	REGULATORY PEST CONTROL	0.2692			
	RESEARCH COMMODITY	0.0002			
	RIGHTS OF WAY	0.0040			
	SQUASH, ZUCCHINI	0.6464	1	5.05	A
	STRAWBERRY	50.5830	79	861.29	A
	STRUCTURAL PEST CONTROL	0.0642			
	SWISS CHARD	0.0350	2	1.50	A
	TOMATO	0.5888	5	290,000.00	S
		0.0098	3	0.45	A
	TOTAL POUNDS ON THIS COMMODITY	0.5986			
	VEGETABLES, LEAFY	0.3200	5	5.00	A
	WALNUT	6.6783	3	88.00	A
	WATERMELON	13.0944	1	136.40	A
	Chemical Total	986.6116	660		
<b>BACILLUS THURINGIENSIS VAR. KURSTAKI STRAIN M-200</b>					
	LANDSCAPE MAINTENANCE	0.0013			
	Chemical Total	0.0013			
<b>BACILLUS THURINGIENSIS, VAR. KURSTAKI DELTA ENDOTOXINS CRY 1A(C) AND CRY 1C (GENETICALLY ENGINEERED)</b>					
<b>ENCAPSULATED IN PSEUDOMONAS FLUORESCENS (KILLED)</b>					
	LANDSCAPE MAINTENANCE	0.1230			
	N-GRNHS PLANTS IN CONTAINERS	0.3936	1	12,000.00	S
	N-OUTDR PLANTS IN CONTAINERS	0.0820	3	980.00	S
	VERTEBRATE CONTROL	0.0082			
	Chemical Total	0.6068	4		

**Department of Pesticide Regulation**  
**2007 Annual Statewide Pesticide Use Report**  
**Indexed by Chemical**

Chemical	Commodity	Pounds Applied	Agricultural Applications	Amount Treated	Unit Type
<b>BACILLUS THURINGIENSIS VAR. KURSTAKI, GENETICALLY ENGINEERED STRAIN EG7826</b>					
	CANTALOUPE	64.5150	4	215.00	A
	EGGPLANT	0.1200	1	9.50	A
	LETTUCE, LEAF	4.0000	2	5.00	A
	PEPPER, FRUITING	78.1250	4	226.00	A
	WATERMELON	6.9600	1	23.20	A
	Chemical Total	153.7200	12		
<b>BACILLUS THURINGIENSIS (BERLINER), SUBSP. KURSTAKI, STRAIN EG 2348</b>					
	BOK CHOY	0.4899	1	7.00	A
	CABBAGE	3.6253	2	50.00	A
	CHINESE CABBAGE (NAPPA)	1.2738	1	18.00	A
	GRAPE	54.3047	29	506.60	A
	GRAPE, WINE	78.1625	14	594.79	A
	LETTUCE, HEAD	4.4091	1	60.00	A
	TOMATO	5.0925	7	35.00	A
	Chemical Total	147.3578	55		
<b>BACILLUS THURINGIENSIS, SUBSP. KURSTAKI, STRAIN ABTS-351, FERMENTATION SOLIDS AND SOLUBLES</b>					
	ALFALFA	1,888.9025	213	11,363.23	A
	ALMOND	17,209.2441	350	32,126.30	A
	APPLE	446.2074	38	753.37	A
	APRICOT	452.3580	74	863.55	A
	ARRUGULA	10.3680	2	33.00	A
	AVOCADO	0.5063	2	2.50	A
	BASIL, SWEET	4.3200	4	5.00	A
	BEAN, DRIED	36.7200	2	68.00	A
	BEAN, SUCCULENT	806.3550	64	797.50	A
	BEET	0.5724	1	0.53	A
	BLACKBERRY	395.6526	103	516.80	A
	BLUEBERRY	12.9600	2	12.00	A
	BOK CHOY	97.0596	27	213.74	A
	BROCCOLI	829.7262	109	1,178.26	A
	CABBAGE	234.7819	49	313.33	A
	CANTALOUPE	304.9650	15	747.00	A
	CARROT	6.6960	1	8.00	A
	CAULIFLOWER	474.8868	84	541.82	A
	CELERY	944.1954	118	1,270.11	A
	CHERRY	942.5214	61	1,579.04	A
	CHICORY	42.1200	2	59.00	A
	CHINESE CABBAGE (NAPPA)	128.5200	25	164.50	A
	CHINESE GREENS	0.2700		2.00	A
	COLLARD	65.4048	12	60.56	A
	CORN (FORAGE - FODDER)	38.3400	2	71.00	A
	CORN, HUMAN CONSUMPTION	418.1119	38	994.50	A
	COTTON	30.9660	3	77.20	A
	CUCUMBER	59.8050	19	171.45	A
	EGGPLANT	0.5400	1	0.40	A
	GAI LON	71.2193	41	131.90	A
	GRAPE	10,017.6237	466	22,220.39	A
	GRAPE, WINE	2,880.2493	198	5,321.47	A
	GRAPEFRUIT	2.7000	1	5.00	A
	HERB, SPICE	0.2700	2	1.00	A
	KALE	137.6028	17	151.97	A
	KIWI	33.1020	3	61.30	A
	KOHLRABI	27.7992	6	25.74	A
	LANDSCAPE MAINTENANCE	688.6814			
	LEMON	28.6200	4	62.00	A
	LETTUCE, HEAD	105.0732	17	137.76	A
	LETTUCE, LEAF	1,287.5429	190	1,933.44	A
	MELON	198.4500	9	351.00	A
	MINT	2.7000	6	7.50	A
	MUSTARD	32.8401	11	30.62	A
	N-GRNHS FLOWER	48.7350	48	97.30	A
		19.8450	20	977,770.00	S
		0.2700	1	8,000.00	U
TOTAL POUNDS ON THIS COMMODITY		68.8500			



**Department of Pesticide Regulation**  
**2007 Annual Statewide Pesticide Use Report**  
**Indexed by Chemical**

Chemical	Commodity	Pounds Applied	Agricultural Applications	Amount Treated	Unit Type
<b>BACILLUS THURINGIENSIS, SUBSP. KURSTAKI, STRAIN ABTS-351, FERMENTATION SOLIDS AND SOLUBLES</b>					
	N-GRNHS PLANTS IN CONTAINERS	16.9935	37	925,243.00	S
		16.0802	16	21.22	A
	TOTAL POUNDS ON THIS COMMODITY	33.0737			
	N-GRNHS TRANSPLANTS	127.4569	83	265.25	A
		6.9259	31	342,000.00	S
	TOTAL POUNDS ON THIS COMMODITY	134.3828			
	N-OUTDR FLOWER	160.2842	74	324.00	A
		5.0625	10	738,446.00	S
	TOTAL POUNDS ON THIS COMMODITY	165.3467			
	N-OUTDR PLANTS IN CONTAINERS	606.6394	162	750.83	A
		27.6278	66	876,994.00	S
		0.2413	6	17,986.00	U
	TOTAL POUNDS ON THIS COMMODITY	634.5085			
	N-OUTDR TRANSPLANTS	7.9659	13	13.79	A
		1.7674	12	42,900.00	S
		0.1850	4	9,600.00	U
	TOTAL POUNDS ON THIS COMMODITY	9.9183			
	NECTARINE	2,534.7060	225	4,037.10	A
	ONION, GREEN	20.7144	2	19.18	A
	ORANGE	5,486.3237	295	10,825.98	A
	PEACH	5,128.9335	366	8,023.60	A
	PEAR	71.1990	11	100.35	A
	PEAS	16.5713	11	30.70	A
	PEPPER, FRUITING	255.6563	18	770.90	A
	PERSIMMON	3.2400	1	1.00	A
	PISTACHIO	21.6000	1	40.00	A
	PLUM	1,022.7276	130	1,901.86	A
	PLUOT	27.5454	6	51.01	A
	POMEGRANATE	51.3000	8	85.00	A
	POMELO	2.7000	1	5.00	A
	POTATO	42.1200	2	78.00	A
	PRUNE	384.2529	18	848.50	A
	PUMPKIN	1.3500	1	2.50	A
	RASPBERRY	850.0518	83	920.60	A
	RESEARCH COMMODITY	9.0855			
	RIGHTS OF WAY	12.4200			
	RUTABAGA	13.0896	8	12.12	A
	SPINACH	88.8300	11	110.35	A
	SQUASH	4.8600	2	6.00	A
	SQUASH, ZUCCHINI	15.1200	1	28.00	A
	STRAWBERRY	9,558.0486	496	15,414.56	A
	STRUCTURAL PEST CONTROL	13.0599			
	SUDANGRASS	37.8000	1	70.00	A
	SUNFLOWER	11.5960	1	20.00	A
	SWISS CHARD	47.9520	6	49.90	A
	TANGELO	98.8200	11	190.50	A
	TANGERINE	112.0500	13	341.00	A
	TOMATILLO	29.2950	4	73.00	A
	TOMATO	65.9562	28	128.36	A
		1.1855	2	23,020.00	S
	TOTAL POUNDS ON THIS COMMODITY	67.1417			
	TOMATO, PROCESSING	195.4260	10	471.28	A
	TURNIP	8.4888	7	7.86	A
	UNCULTIVATED AG	27.0759	3	35.37	A
	UNKNOWN	1.0800	2	4.00	A
	VEGETABLE	12.0150	8	45.10	A
	VEGETABLES, LEAFY	1.0800	2	3.00	A
	WALNUT	563.9235	31	1,125.50	A
	WATERCRESS	0.5400	1	4.00	A
	WATERMELON	748.4400	34	1,378.04	A
	Chemical Total	70,041.8596	4,836		
<b>BACILLUS THURINGIENSIS, SUBSP. KURSTAKI, STRAIN HD-1</b>					
	ALMOND	179.9410	16	1,256.20	A
	APPLE	1.7283	3	16.78	A
	APRICOT	5.0243	10	63.61	A
	ARTICHOKE, GLOBE	0.6695	2	6.50	A

**Department of Pesticide Regulation**  
**2007 Annual Statewide Pesticide Use Report**  
**Indexed by Chemical**

Chemical	Commodity	Pounds Applied	Agricultural Applications	Amount Treated	Unit Type
<b>BACILLUS THURINGIENSIS, SUBSP. KURSTAKI, STRAIN HD-1</b>					
	BEAN, SUCCULENT	2.4720	3	24.00	A
	BLACKBERRY	8.9610	8	43.50	A
	BOK CHOY	1.4517	16	26.50	A
		0.0193	1	24,000.00	S
	TOTAL POUNDS ON THIS COMMODITY	1.4710			
	CANTALOUPE	83.3806	6	813.00	A
	CHERRY	50.5452	19	490.06	A
	CITRUS	1.1330	1	11.00	A
	COLE CROP	0.2472	4	3.40	A
	CORN, HUMAN CONSUMPTION	8.7550	1	135.00	A
	EGGPLANT	1.0341	3	10.06	A
	GAI CHOY	0.2060	2	2.00	A
	GAI LON	3.0385	9	58.50	A
	GRAPE	242.2995	81	2,486.80	A
	GRAPE, WINE	124.2002	21	855.18	A
	HERB, SPICE	1.5321	23	12.25	A
		1.2360	2	36,000.00	S
	TOTAL POUNDS ON THIS COMMODITY	2.7681			
	KIWI	1.0300	2	10.00	A
	KOHLRABI	0.0515	1	1.00	A
	LANDSCAPE MAINTENANCE	14.5739			
	LEMON	47.3800	4	368.00	A
	LETTUCE, HEAD	7.9310	3	154.00	A
	LETTUCE, LEAF	0.4120	1	4.00	A
	MELON	8.0052	1	78.50	A
	MUSTARD	0.2060	2	2.00	A
	N-GRNHS FLOWER	3.7144	31	49.75	A
	N-GRNHS PLANTS IN CONTAINERS	9.8468	60	82.43	A
		4.8325	39	575,027.00	S
	TOTAL POUNDS ON THIS COMMODITY	14.6793			
	N-GRNHS TRANSPLANTS	5.4365	18	32.00	A
		1.0686	12	210,000.00	S
	TOTAL POUNDS ON THIS COMMODITY	6.5051			
	N-OUTDR FLOWER	4.7959	37	76.50	A
		0.2318	1	60,000.00	S
		0.0064	2	400.00	U
	TOTAL POUNDS ON THIS COMMODITY	5.0341			
	N-OUTDR PLANTS IN CONTAINERS	17.0074	41	151.46	A
		6.6132	56	2,164,135.00	S
	TOTAL POUNDS ON THIS COMMODITY	23.6206			
	N-OUTDR TRANSPLANTS	0.5536	13	7.20	A
	NECTARINE	65.2637	49	376.80	A
	ONION, GREEN	0.2060	1	1.00	A
	ORANGE	530.7394	82	4,806.81	A
	PEACH	109.2140	92	690.74	A
	PEPPER, FRUITING	43.6411	19	767.29	A
	PLUM	194.3705	56	1,517.90	A
	POMELO	0.4120	1	4.00	A
	PRUNE	16.5315	4	160.50	A
	PUBLIC HEALTH	21.0285			
	RASPBERRY	1.2360	3	7.50	A
	STONE FRUIT	0.3090	1	4.00	A
	STRAWBERRY	125.1321	53	1,083.00	A
	TANGELO	0.5150	1	5.00	A
	TANGERINE	1.0300	2	10.00	A
	TOMATO	4.0063	11	36.34	A
	TOMATO, PROCESSING	121.5122	9	1,272.00	A
	UNKNOWN	0.6180	6	3.00	A
	VEGETABLE	2.3433	9	56.75	A
	WALNUT	87.0093	29	784.50	A
	WATERMELON	84.4085	17	1,056.00	A
	Chemical Total	2,261.0976	1,000		
<b>BACILLUS THURINGIENSIS SUBSPECIES KURSTAKI, GENETICALLY ENGINEERED STRAIN EG7841 LEPIDOPTERAN</b>					
<b>ACTIVE TOXIN</b>					
	ALFALFA	20.2500	5	270.00	A
	APRICOT	3.6000	2	16.00	A

**Department of Pesticide Regulation**  
**2007 Annual Statewide Pesticide Use Report**  
**Indexed by Chemical**

Chemical	Commodity	Pounds Applied	Agricultural Applications	Amount Treated	Unit Type
<b>BACILLUS THURINGIENSIS SUBSPECIES KURSTAKI, GENETICALLY ENGINEERED STRAIN EG7841 LEPIDOPTERAN</b>					
	<b>ACTIVE TOXIN</b>				
	ASPARAGUS	33.6000	1	112.00	A
	CAULIFLOWER	9.0000	3	15.00	A
	COTTON	39.6000	1	66.00	A
	CUCUMBER	4.0000	5	5.00	A
	LANDSCAPE MAINTENANCE	14.0000			
	LEMON	8.0000	1	10.00	A
	MUSTARD	0.0375	1	0.20	A
	N-GRNHS FLOWER	8.0500	8	11.70	A
		3.7250	10	227,500.00	S
	TOTAL POUNDS ON THIS COMMODITY	11.7750			
	N-GRNHS PLANTS IN CONTAINERS	0.6865	2	35,050.00	S
		0.6000	1	1.00	A
	TOTAL POUNDS ON THIS COMMODITY	1.2865			
	N-GRNHS TRANSPLANTS	0.2699	2	72,000.00	S
	N-OUTDR FLOWER	270.0000	53	364.30	A
	N-OUTDR TRANSPLANTS	0.1875	2	1.25	A
		0.0900	1	22,746.96	S
	TOTAL POUNDS ON THIS COMMODITY	0.2775			
	ORANGE	110.4000	12	138.00	A
	PEACH	3.7125	2	16.50	A
	STRAWBERRY	50.8000	3	126.00	A
	TANGELO	51.2000	4	64.00	A
	Chemical Total	631.8089	119		
<b>BACILLUS THURINGIENSIS (BERLINER), SUBSP. KURSTAKI, STRAIN SA-11</b>					
	ALFALFA	1,322.9900	111	7,748.60	A
	ALMOND	290.1280	14	571.20	A
	APPLE	93.3170	37	348.25	A
	APRICOT	178.9880	18	242.40	A
	ARTICHOKE, GLOBE	239.9720	38	478.27	A
	ASPARAGUS	23.0325	2	307.10	A
	AVOCADO	562.6875	12	641.50	A
	BASIL, SWEET	65.7590	56	85.22	A
	BEAN, DRIED	178.5000	1	140.00	A
	BEAN, SUCCULENT	362.5245	29	313.66	A
	BEET	120.1146	80	205.14	A
	BERMUDAGRASS	59.5000	1	70.00	A
	BLACKBERRY	1.7000	1	2.00	A
	BLUEBERRY	49.7930	4	116.34	A
	BOK CHOY	113.9085	117	151.00	A
	BROCCOLI	725.5963	100	1,300.62	A
	BRUSSELS SPROUT	294.0360	42	264.60	A
	CABBAGE	1,053.7033	363	1,289.14	A
	CANTALOUPE	1,437.6129	42	2,589.20	A
	CARDOON	37.7570	7	82.20	A
	CARROT	9.3750	4	129.00	A
	CAULIFLOWER	357.5692	110	650.19	A
	CELERIAC	37.6007	41	44.94	A
	CELERY	327.1740	114	638.21	A
	CHERRY	231.6930	15	376.59	A
	CHINESE CABBAGE (NAPPA)	421.4194	159	499.65	A
	CHINESE GREENS	16.5000	41	235.00	A
	CILANTRO	38.9706	27	54.61	A
	CITRUS	0.8500	1	2.30	A
	COLLARD	179.3025	136	427.55	A
	CORN (FORAGE - FODDER)	30.6000	1	36.00	A
	CORN, HUMAN CONSUMPTION	401.0349	124	5,729.75	A
	COTTON	417.3500	6	491.00	A
	CUCUMBER	49.1618	16	132.14	A
	DAIKON	23.8588	38	43.15	A
	DANDELION GREEN	10.8107	13	13.20	A
	DILL	20.6876	21	25.62	A
	EGGPLANT	0.5738	10	65.15	A
	FENNEL	10.1779	12	11.92	A
	FORAGE HAY/SILAGE	3,204.3300	2	48.20	A
	GAI LON	1.9470	15	88.00	A

**Department of Pesticide Regulation**  
**2007 Annual Statewide Pesticide Use Report**  
**Indexed by Chemical**

Chemical	Commodity	Pounds Applied	Agricultural Applications	Amount Treated	Unit Type
<b>BACILLUS THURINGIENSIS (BERLINER), SUBSP. KURSTAKI, STRAIN SA-11</b>					
	GRAPE	1,050.0305	42	1,920.77	A
	GRAPE, WINE	3,034.9012	58	3,697.38	A
	GRAPEFRUIT	14.7050	5	45.60	A
	HERB, SPICE	8.5598	36	79.65	A
	KALE	98.2003	106	170.77	A
	KOHLRABI	16.8311	26	21.94	A
	LANDSCAPE MAINTENANCE	13.7602			
	LEEK	40.9624	32	48.14	A
	LEMON	46.0020	8	74.36	A
	LETTUCE, HEAD	284.2369	84	1,196.44	A
	LETTUCE, LEAF	494.1643	232	1,257.55	A
	MELON	528.0704	34	2,014.80	A
	MINT	18.9155	28	45.78	A
	MUSTARD	201.6020	138	383.99	A
	N-GRNHS FLOWER	34.4686	109	335.86	A
	N-GRNHS PLANTS IN CONTAINERS	13.2476	114	167.72	A
		11.9846	94	6,925,580.00	S
	TOTAL POUNDS ON THIS COMMODITY	25.2322			
	N-GRNHS TRANSPLANTS	66.5305	24	225.85	A
		3.0142	40	1,304,808.00	S
	TOTAL POUNDS ON THIS COMMODITY	69.5447			
	N-OUTDR FLOWER	102.6690	51	312.68	A
		0.4903	6	99,000.00	S
	TOTAL POUNDS ON THIS COMMODITY	103.1593			
	N-OUTDR PLANTS IN CONTAINERS	8.3782	92	3,442,256.00	S
		1.0688	13	14.12	A
	TOTAL POUNDS ON THIS COMMODITY	9.4470			
	N-OUTDR TRANSPLANTS	7.7022	150	5,492,977.00	S
		0.2864	2	3.10	A
	TOTAL POUNDS ON THIS COMMODITY	7.9886			
	NECTARINE	282.1745	37	314.78	A
	ONION, DRY	5.1000	1	4.00	A
	ORANGE	8,565.3180	495	14,399.86	A
	PARSLEY	78.4422	47	93.44	A
	PEACH	1,122.9685	95	1,513.20	A
	PEAR	92.9730	14	121.00	A
	PEAS	139.0920	13	164.10	A
	PEPPER, FRUITING	627.0433	41	1,063.66	A
	PERSIMMON	9.5000	4	40.00	A
	PLUM	224.1960	42	395.74	A
	POMEGRANATE	6,645.2659	18	3,933.98	A
	POMELO	0.8500	1	2.00	A
	POTATO	9.9000	3	88.00	A
	PRUNE	374.0000	16	880.00	A
	PUMPKIN	36.0000	7	320.00	A
	RADISH	1.3748	3	1.92	A
	RASPBERRY	145.9930	81	886.98	A
	RESEARCH COMMODITY	0.0003			
	RIGHTS OF WAY	0.2813			
	SAGE	0.6375	7	3.14	A
	SORGHUM (FORAGE - FODDER)	8.5000	1	10.00	A
	SORGHUM/MILO	8.9775	1	90.00	A
	SPINACH	277.6831	44	379.69	A
	SQUASH	108.7772	11	105.90	A
	SQUASH, SUMMER	96.3685	13	120.42	A
	SQUASH, ZUCCHINI	0.2250	2	2.00	A
	STONE FRUIT	35.2750	9	85.00	A
	STRAWBERRY	9,165.0325	664	21,263.23	A
	SUDANGRASS	961.3620	43	2,490.80	A
	SUGARBEET	18.3750	9	521.00	A
	SWEET POTATO	38.2500	1	30.00	A
	SWISS CHARD	212.3730	163	263.88	A
	TANGELO	227.4600	19	331.50	A
	TANGERINE	473.5605	21	762.08	A
	TARRAGON	0.2250	1	1.00	A
	TOMATO	11,835.6003	383	23,125.40	A
	TOMATO, PROCESSING	1,965.6865	42	3,541.10	A
	TURNIP	48.8116	63	60.01	A

**Department of Pesticide Regulation**  
**2007 Annual Statewide Pesticide Use Report**  
**Indexed by Chemical**

Chemical	Commodity	Pounds Applied	Agricultural Applications	Amount Treated	Unit Type
<b>BACILLUS THURINGIENSIS (BERLINER), SUBSP. KURSTAKI, STRAIN SA-11</b>					
	WALNUT	561.7218	24	874.00	A
	WATERMELON	341.7455	40	1,660.89	A
	Chemical Total	63,850.5093	5,984		
<b>BACILLUS THURINGIENSIS (BERLINER), SUBSP. KURSTAKI STRAIN SA-12</b>					
	ALMOND	19.1250	2	22.00	A
	APRICOT	196.7750	4	193.00	A
	BLUEBERRY	59.0750	3	139.00	A
	CHERRY	295.9700	17	832.00	A
	COLE CROP	2.0400	4	3.40	A
	CUCUMBER	24.2250	3	57.00	A
	EGGPLANT	18.2750	2	43.00	A
	GRAPE	2,450.4652	114	4,643.71	A
	GRAPE, WINE	5,442.2579	33	5,775.78	A
	GRAPEFRUIT	28.4750	4	58.00	A
	LEMON	38.2500	4	39.10	A
	N-OUTDR PLANTS IN CONTAINERS	91.5875	5	92.00	A
	NECTARINE	162.7575	15	236.53	A
	ORANGE	9,306.9305	347	14,118.89	A
	PEACH	677.9345	56	744.55	A
	PEAR	9.3500	1	22.00	A
	PISTACHIO	17.0000	1	40.00	A
	PLUM	252.4925	58	601.30	A
	POMELO	17.8500	3	42.00	A
	STONE FRUIT	4.2500	2	8.00	A
	TANGELO	52.0115	8	96.64	A
	TANGERINE	3,022.6850	61	6,212.74	A
	TOMATO, PROCESSING	496.9780	9	1,455.00	A
	WALNUT	15.7250	2	37.00	A
	Chemical Total	22,702.4851	758		
<b>BACILLUS THURINGIENSIS (BERLINER), SUBSP. SAN DIEGO</b>					
	LANDSCAPE MAINTENANCE	1.9124			
	N-OUTDR PLANTS IN CONTAINERS	0.0370	1	0.10	A
	Chemical Total	1.9494	1		
<b>BANDANE</b>					
	STRUCTURAL PEST CONTROL	0.0100			
	Chemical Total	0.0100			
<b>BEAUVERIA BASSIANA STRAIN GH</b>					
	APPLE	1.1034	2	4.00	A
	APRICOT	1.9861	1	9.00	A
	BASIL, SWEET	108.1119	3	5.50	A
	BRUSSELS SPROUT	10.5928	3	24.00	A
	CAULIFLOWER	0.9975	1	1.50	A
	CUCUMBER	0.5638	3	2.25	A
	DILL	1.4636	2	3.50	A
	HERB, SPICE	1.9696	2	7.00	A
	LETTUCE, HEAD	19.6275	21	198.18	A
	LETTUCE, LEAF	111.8518	57	1,018.88	A
	N-GRNHS FLOWER	332.9214	375	825.21	A
		0.6524	9	53,768.00	S
		0.0584		2,400.00	C
	TOTAL POUNDS ON THIS COMMODITY	333.6322			
	N-GRNHS PLANTS IN CONTAINERS	18.0506	50	2,256,370.00	S
		12.9725	19	32.73	A
	TOTAL POUNDS ON THIS COMMODITY	31.0231			
	N-GRNHS TRANSPLANTS	3.3515	28	12.50	A
	N-OUTDR FLOWER	3.5074	21	7.72	A
	N-OUTDR PLANTS IN CONTAINERS	37.5671	33	95.77	A
		3.9875	10	305,000.00	S
		0.0342	1	3.00	U
	TOTAL POUNDS ON THIS COMMODITY	41.5888			

**Department of Pesticide Regulation**  
**2007 Annual Statewide Pesticide Use Report**  
**Indexed by Chemical**

Chemical	Commodity	Pounds Applied	Agricultural Applications	Amount Treated	Unit Type
<b>BEAUVERIA BASSIANA STRAIN GH</b>					
	N-OUTDR TRANSPLANTS	0.8754	2	80,000.00	S
		0.8276	4	2.40	A
	TOTAL POUNDS ON THIS COMMODITY	1.7030			
	PEAR	5.5170	2	20.00	A
	PEPPER, FRUITING	2.5220	1	23.10	A
	REGULATORY PEST CONTROL	0.0315			
	RESEARCH COMMODITY	0.4127			
	RIGHTS OF WAY	0.0438	1	0.10	A
	STRAWBERRY	19.1641	6	86.80	A
	TOMATO	2.6400	6	6.00	A
		0.1320	1	17,200.00	S
	TOTAL POUNDS ON THIS COMMODITY	2.7720			
	Chemical Total	703.5371	664		
<b>BENDIOCARB</b>					
	N-GRNHS FLOWER	1.4136	1	1.35	A
	N-GRNHS PLANTS IN CONTAINERS	5.0626	1	193,440.00	S
	STRUCTURAL PEST CONTROL	1.2588			
	Chemical Total	7.7350	2		
<b>BENEFIN</b>					
	ALFALFA	3,910.6200	44	3,117.30	A
	LANDSCAPE MAINTENANCE	596.5193			
	LETTUCE, HEAD	5,835.0570	144	7,244.35	A
	LETTUCE, LEAF	1,075.2750	55	1,137.93	A
	N-GRNHS PLANTS IN CONTAINERS	0.0300	1	0.03	A
	N-GRNHS TRANSPLANTS	4.0000	2	3.00	A
	N-OUTDR FLOWER	0.6600	3	3.50	A
	N-OUTDR PLANTS IN CONTAINERS	168.1100	114	195.05	A
		1.7500	1	35,000.00	S
		0.5000	1	120.00	U
	TOTAL POUNDS ON THIS COMMODITY	170.3600			
	RESEARCH COMMODITY	5.0400			
	RIGHTS OF WAY	3.3100			
	STRUCTURAL PEST CONTROL	1.5003			
	VERTEBRATE CONTROL	1.5000			
	Chemical Total	11,603.8716	365		
<b>BENOMYL</b>					
	ALMOND	21.0000	1	42.00	A
	BROCCOLI	0.0207		8.23	P
	CABBAGE	0.1966		22.45	P
	CAULIFLOWER	0.0020		0.79	P
	COMMODITY FUMIGATION	0.0091			
	FUMIGATION, OTHER	0.0369			
	GRAPE, WINE	113.7500	23	288.77	A
	LANDSCAPE MAINTENANCE	4.0625			
	MUSHROOM	333.3268	198	1,391,158.00	S
	N-GRNHS PLANTS IN CONTAINERS	0.4688	2	0.66	A
	N-GRNHS TRANSPLANTS	3.7438	10	18.72	A
	N-OUTDR FLOWER	15.7345	18	50.85	A
	N-OUTDR PLANTS IN CONTAINERS	0.5000	1	4,032.00	S
		0.0938	1	0.25	A
	TOTAL POUNDS ON THIS COMMODITY	0.5938			
	N-OUTDR TRANSPLANTS	0.0438	1	0.20	A
	NECTARINE	7.0000	1	7.00	A
	ORANGE	16.0000	1	8.00	A
	PEACH	28.0400	1	28.04	A
	RESEARCH COMMODITY	0.2597			
	STRAWBERRY	45.8000	14	91.60	A
	Chemical Total	590.0890	272		
<b>BENSULFURON METHYL</b>					
	LANDSCAPE MAINTENANCE	61.2000			

**Department of Pesticide Regulation**  
**2007 Annual Statewide Pesticide Use Report**  
**Indexed by Chemical**

Chemical	Commodity	Pounds Applied	Agricultural Applications	Amount Treated	Unit Type
<b>BENSULFURON METHYL</b>					
	RICE	795.1918	171	11,741.50	A
	Chemical Total	856.3918	171		
<b>BENSULIDE</b>					
	ANISE	140.7899	2	35.50	A
	ARRUGULA	1,660.3434	108	327.02	A
	ARTICHOKE, GLOBE	56.0185	1	15.20	A
	BOK CHOY	1,995.7876	186	454.07	A
	BROCCOLI	28,399.6553	478	8,424.46	A
	BRUSSELS SPROUT	133.2943	7	44.78	A
	CABBAGE	7,377.6729	332	1,738.84	A
	CANOLA (RAPE)	69.4035	2	14.00	A
	CANTALOUPE	7,055.0957	59	2,798.60	A
	CARDOON	233.7906	9	38.90	A
	CAULIFLOWER	1,245.9586	17	330.76	A
	CELERY	744.6597	21	140.38	A
	CHICORY	61.4716	1	15.50	A
	CHINESE CABBAGE (NAPPA)	2,181.5317	136	539.65	A
	CHINESE GREENS	975.2807	17	451.50	A
	CILANTRO	5,645.1565	372	1,154.40	A
	COLLARD	1,291.6206	107	243.17	A
	CORN SALAD	851.2833	25	196.81	A
	CUCUMBER	468.7216	40	151.87	A
	DANDELION GREEN	120.5361	20	20.69	A
	EGGPLANT	182.0850	4	33.13	A
	ENDIVE (ESCAROLE)	2,173.3210	102	454.65	A
	FENNEL	134.3016	14	29.57	A
	GAI CHOY	144.7559	5	40.00	A
	GAI LON	893.2723	41	216.60	A
	KALE	1,187.9338	76	268.31	A
	KOHLRABI	170.2598	77	73.41	A
	LANDSCAPE MAINTENANCE	3,920.4149			
	LETTUCE, HEAD	57,667.3574	974	18,064.45	A
	LETTUCE, LEAF	97,008.1936	2,820	29,466.58	A
	MELON	1,618.7073	41	1,171.48	A
	MIZUNA	724.1757	49	137.67	A
	MUSTARD	11,290.9103	588	2,091.51	A
	N-OUTDR FLOWER	877.2601	20	110.60	A
	N-OUTDR PLANTS IN CONTAINERS	5.3550	3	5.00	A
	ONION, DRY	12,758.7392	88	5,802.70	A
	PARSLEY	292.1886	7	58.29	A
	PEPPER, FRUITING	2,890.1593	62	642.03	A
	PUMPKIN	389.9682	13	107.27	A
	RADICCHIO	19.9882	1	6.72	A
	RAPPINI	327.0588	45	73.75	A
	RESEARCH COMMODITY	17.8467			
		6.5438	1	1.10	A
	TOTAL POUNDS ON THIS COMMODITY	24.3905			
	RIGHTS OF WAY	20.0403			
	SPINACH	238.4258	7	58.00	A
	SQUASH	584.2287	12	147.25	A
	SQUASH, SUMMER	336.0120	15	87.27	A
	SQUASH, WINTER	116.0030	8	58.00	A
	SQUASH, ZUCCHINI	35.6932	1	9.00	A
	STRUCTURAL PEST CONTROL	36.0726			
	SWISS CHARD	63.1770	1	10.62	A
	UNKNOWN	168.9877	11	38.20	A
	VEGETABLES, LEAFY	27.2062	5	23.68	A
	WATERMELON	1,129.3929	19	325.00	A
	Chemical Total	258,164.1080	7,050		
<b>BENTAZON, SODIUM SALT</b>					
	BEAN, DRIED	85.0487	7	78.00	A
	BEAN, SUCCULENT	64.3652	20	71.30	A
	BEAN, UNSPECIFIED	224.0326	16	227.40	A
	CORN (FORAGE - FODDER)	109.3845	1	151.00	A

**Department of Pesticide Regulation**  
**2007 Annual Statewide Pesticide Use Report**  
**Indexed by Chemical**

Chemical	Commodity	Pounds Applied	Agricultural Applications	Amount Treated	Unit Type
<b>BENTAZON, SODIUM SALT</b>					
	LANDSCAPE MAINTENANCE	0.5111			
	MINT	1,304.4253	31	1,338.00	A
	N-OUTDR FLOWER	17.6273	1	17.00	A
	PEAS	2,679.3019	201	2,332.79	A
	Chemical Total	4,484.6966	277		
<b>BENTONITE</b>					
	ALMOND	24.0000	2	20.00	A
	APRICOT	18.0000	5	45.00	A
	AVOCADO	171.4680	11	109.10	A
	BLUEBERRY	51.9000	2	86.50	A
	BROCCOLI	104.4900	6	220.50	A
	CARROT	1,222.7505	151	7,612.05	A
	CAULIFLOWER	16.8000	2	28.00	A
	CITRUS	160.2000	8	89.00	A
	GRAPE	113.4000	9	274.00	A
	GRAPE, WINE	155.2808	49	484.14	A
	GRAPEFRUIT	970.3740	44	450.60	A
	LEMON	7,399.0320	209	4,852.88	A
	N-GRNHS FLOWER	7.2099	3	6.05	A
	N-OUTDR PLANTS IN CONTAINERS	46.8000	3	78.00	A
	NECTARINE	184.8000	25	483.70	A
	OLIVE	6,076.3500	121	3,370.00	A
	ONION, DRY	18.7200	3	62.80	A
	ORANGE	92,134.6210	2,242	53,593.91	A
	PEACH	115.9200	20	221.20	A
	PLUM	1.2000	2	17.50	A
	POMELO	48.6000	4	27.00	A
	POTATO	700.0166	31	1,571.12	A
	SQUASH, ZUCCHINI	5.0400	1	28.00	A
	STRAWBERRY	43.2000	3	54.00	A
	TANGELO	2,436.4020	79	1,644.50	A
	TANGERINE	3,770.6340	101	4,657.03	A
	TOMATO	49.9680	3	277.60	A
	Chemical Total	116,047.1768	3,139		
<b>BENZOIC ACID</b>					
	ALFALFA	272.0849	450	27,730.14	A
	ALMOND	276.5782	532	27,609.86	A
	APPLE	7.8419	27	556.00	A
	APRICOT	1.7491	8	142.00	A
	ARTICHOKES, GLOBE	67.7053	224	5,092.25	A
	ASPARAGUS	5.0247	11	444.00	A
	AVOCADO	0.2466	3	35.00	A
	BARLEY	1.1218	3	145.00	A
	BARLEY (FORAGE - FODDER)	1.5132	1	140.00	A
	BEAN, DRIED	9.0692	10	1,217.00	A
	BEAN, SUCCULENT	5.1657	43	578.82	A
	BEET	0.4241	11	12.00	A
	BLUEBERRY	0.3459	4	60.00	A
	BOK CHOY	0.2646	10	40.65	A
	BROCCOLI	26.2427	152	2,276.35	A
	CABBAGE	0.6860	9	40.35	A
	CANTALOUPE	0.4021	5	288.10	A
	CARDON	0.6375	9	38.90	A
	CARROT	3.1748	41	508.90	A
	CAULIFLOWER	19.3087	154	2,160.08	A
	CELERY	24.1593	264	2,184.15	A
	CHERRY	21.0205	69	1,428.36	A
	CHINESE CABBAGE (NAPPA)	0.4496	10	67.60	A
	CILANTRO	1.5876	11	44.00	A
	CLOVER	2.2203	4	302.00	A
	COLLARD	0.0005	1	0.10	A
	CORN (FORAGE - FODDER)	131.1318	226	12,866.76	A
	CORN, HUMAN CONSUMPTION	40.1949	127	3,699.80	A
	COTTON	189.3906	320	24,453.75	A



**Department of Pesticide Regulation**  
**2007 Annual Statewide Pesticide Use Report**  
**Indexed by Chemical**

Chemical	Commodity	Pounds Applied	Agricultural Applications	Amount Treated	Unit Type
<b>BENZOIC ACID</b>					
	CUCUMBER	0.7246	1	67.00	A
	EGGPLANT	0.2179	2	18.00	A
	ENDIVE (ESCAROLE)	0.1055	3	10.50	A
	FENNEL	0.8833	20	119.68	A
	FORAGE HAY/SILAGE	5.1024	10	720.50	A
	GARLIC	2.8317	6	481.35	A
	GRAPE	3.0166	31	586.32	A
	GRAPE, WINE	34.9070	265	4,407.50	A
	GRAPEFRUIT	31.9445	114	974.50	A
	KALE	0.0825	2	3.00	A
	LANDSCAPE MAINTENANCE	16.3762			
		0.0081	1	1.50	A
	TOTAL POUNDS ON THIS COMMODITY	16.3843			
	LEMON	0.2567	3	30.00	A
	LETTUCE, HEAD	7.4931	37	470.60	A
	LETTUCE, LEAF	15.4080	140	1,094.68	A
	MELON	0.8491	10	53.50	A
	MINT	1.1241	4	240.00	A
	MUSTARD	0.5728	15	14.25	A
	N-OUTDR FLOWER	0.0123	1	5.00	A
	N-OUTDR PLANTS IN CONTAINERS	0.1929	11	13.15	A
	NECTARINE	0.0000	3	6.00	A
	OAT	8.4071	46	1,136.05	A
	OAT (FORAGE - FODDER)	26.0433	68	3,762.83	A
	OLIVE	8.5546	15	683.00	A
	ONION, DRY	1.3014	12	226.15	A
	ORANGE	295.7909	487	9,424.40	A
	PARSLEY	0.6645	31	53.40	A
	PASTURELAND	12.3857	20	1,197.00	A
	PEACH	0.8816	8	46.00	A
	PEAR	0.2018	6	52.81	A
	PEAS	4.2372	58	639.65	A
	PECAN	0.6789	3	90.00	A
	PEPPER, FRUITING	2.8442	23	290.75	A
	PEPPER, SPICE	2.9364	14	172.10	A
	PISTACHIO	13.8789	30	1,800.91	A
	PLUM	1.3951	18	215.00	A
	POMEGRANATE	0.0608	2	18.00	A
	PRUNE	0.8431	5	52.00	A
	PUBLIC HEALTH	18.3767			
	PUMPKIN	0.1729	1	45.00	A
	RANGELAND	3.6179	12	739.00	A
	RAPPINI	4.3562	56	172.50	A
	RICE	543.3967	890	54,214.25	A
	RIGHTS OF WAY	184.9768			
		0.0541	1	5.00	A
	TOTAL POUNDS ON THIS COMMODITY	185.0309			
	RYEGRASS	2.5716	8	334.00	A
	SAFFLOWER	9.7134	10	985.10	A
	SOIL FUMIGATION/PREPLANT	21.5366	20	1,171.80	A
	SORGHUM (FORAGE - FODDER)	13.7364	23	1,732.40	A
	SPINACH	14.8954	180	953.30	A
	SQUASH, SUMMER	0.3805	3	27.20	A
	STRAWBERRY	7.8272	24	725.10	A
	STRUCTURAL PEST CONTROL	3.6884			
	SUDANGRASS	0.5690	2	90.00	A
	SUGARBEET	1.7747	4	226.67	A
	SUNFLOWER	16.1015	19	2,111.00	A
	TANGELO	27.6468	41	962.15	A
	TANGERINE	3.0783	14	86.50	A
	TOMATO	6.2269	20	1,136.30	A
	TOMATO, PROCESSING	64.4357	63	6,361.15	A
	UNCULTIVATED AG	73.3002	281	6,635.00	A
	UNCULTIVATED NON-AG	3.4484	20	369.00	A
	VERTEBRATE CONTROL	0.3855			
	WALNUT	35.1743	78	2,593.10	A
	WATER AREA	0.4323	1	20.00	A
	WATERMELON	0.1211	1	8.00	A

**Department of Pesticide Regulation**  
**2007 Annual Statewide Pesticide Use Report**  
**Indexed by Chemical**

Chemical	Commodity	Pounds Applied	Agricultural Applications	Amount Treated	Unit Type
<b>BENZOIC ACID</b>					
	WHEAT	231.8867	325	28,343.26	A
	WHEAT (FORAGE - FODDER)	18.6979	50	2,887.60	A
	Chemical Total	2,925.5370	6,411		
<b>N6-BENZYL ADENINE</b>					
	APPLE	134.1918	57	1,265.02	A
	CHERRY	0.2594	1	5.00	A
	COMMODITY FUMIGATION	4.9890			
	COTTON	2.9801	2	98.90	A
	N-GRNHS FLOWER	0.0146	2	0.50	A
	N-GRNHS PLANTS IN CONTAINERS	3.7556	78	50.55	A
		0.6287	39	434,162.00	S
	TOTAL POUNDS ON THIS COMMODITY	4.3843			
	N-OUTDR FLOWER	0.0134	6	36,000.00	S
	N-OUTDR PLANTS IN CONTAINERS	0.3430	14	8.76	A
		0.0021	2	21,242.00	S
	TOTAL POUNDS ON THIS COMMODITY	0.3451			
	PEAR	0.1656	1	1.25	A
	PISTACHIO	50.6800	8	1,187.00	A
	RIGHTS OF WAY	0.1092			
	Chemical Total	198.1325	210		
<b>ORTHO-BENZYL-PARA-CHLOROPHENOL</b>					
	ANIMAL PREMISE	910.6051		8,757.00	U
		77.7885		118.00	A
		49.7351		906,500.00	S
	TOTAL POUNDS ON THIS COMMODITY	1,038.1287			
	CHICKEN	0.9052		1.00	U
	EGG	21.9331		227.00	U
	FARM/AG BUILDING	21.2733		23.00	U
	FUMIGATION, OTHER	12.6731			
	LANDSCAPE MAINTENANCE	418.8654			
	N-GRNHS FLOWER	0.0249	1	30,000.00	S
	POULTRY	82.9902		39.00	U
	RESEARCH COMMODITY	0.0010			
	RIGHTS OF WAY	126.8057			
	STRUCTURAL PEST CONTROL	1,288.1378			
		0.0008		10.00	A
	TOTAL POUNDS ON THIS COMMODITY	1,288.1386			
	VERTEBRATE CONTROL	0.8022			
	Chemical Total	3,012.5414	1		
<b>ORTHO-BENZYL-PARA-CHLOROPHENOL, POTASSIUM SALT</b>					
	STRUCTURAL PEST CONTROL	13.9566			
	Chemical Total	13.9566			
<b>ORTHO-BENZYL-PARA-CHLOROPHENOL, SODIUM SALT</b>					
	STRUCTURAL PEST CONTROL	0.1581			
	Chemical Total	0.1581			
<b>BENZYLDIETHYL [(2,6-XYLYLCARBAMOYL)METHYL] AMMONIUM SACCHARIDE</b>					
	LANDSCAPE MAINTENANCE	0.0001			
	STRUCTURAL PEST CONTROL	0.0394			
	Chemical Total	0.0395			
<b>BIFENAZATE</b>					
	ALMOND	6,643.3450	294	14,633.48	A
	APPLE	371.5350	28	760.29	A
	APRICOT	53.6650	8	107.33	A
	CHERRY	1,831.6300	147	4,166.21	A
	COTTON	65.4800	4	131.38	A
	CUCUMBER	25.0000	6	50.00	A

**Department of Pesticide Regulation**  
**2007 Annual Statewide Pesticide Use Report**  
**Indexed by Chemical**

Chemical	Commodity	Pounds Applied	Agricultural Applications	Amount Treated	Unit Type
<b>BIFENAZATE</b>					
	EGGPLANT	35.1000	7	95.00	A
	GRAPE	15,359.3200	759	29,582.59	A
	GRAPE, WINE	21,196.2560	1,268	45,827.76	A
	LANDSCAPE MAINTENANCE	15.8076			
	LEMON	15.0000	1	40.00	A
	N-GRNHS FLOWER	233.7420	413	607.42	A
		46.1803	65	2,508,238.00	S
	TOTAL POUNDS ON THIS COMMODITY	279.9223			
	N-GRNHS PLANTS IN CONTAINERS	175.1368	405	636.12	A
		42.6557	297	11,699,752.00	S
		0.3117	2	60,000.00	U
	TOTAL POUNDS ON THIS COMMODITY	218.1042			
	N-GRNHS TRANSPLANTS	12.1928	38	62.57	A
		0.1291	4	24,000.00	S
	TOTAL POUNDS ON THIS COMMODITY	12.3219			
	N-OUTDR FLOWER	51.5818	122	289.57	A
		0.4063	5	82,243.00	S
	TOTAL POUNDS ON THIS COMMODITY	51.9881			
	N-OUTDR PLANTS IN CONTAINERS	407.2767	414	2,140.19	A
		9.8999	81	2,124,148.00	S
		0.0234	2	2,002.00	U
	TOTAL POUNDS ON THIS COMMODITY	417.2000			
	N-OUTDR TRANSPLANTS	422.3950	76	872.85	A
	NECTARINE	1,690.0188	234	3,421.62	A
	ORANGE	8.7000	1	20.00	A
	PEACH	3,284.4244	395	7,173.78	A
	PEAR	387.6800	51	1,121.67	A
	PEPPER, FRUITING	109.6438	6	259.30	A
	PERSIMMON	0.5750	1	1.15	A
	PISTACHIO	72.7500	6	177.00	A
	PLUM	1,215.3225	144	2,492.04	A
	PLUOT	16.4000	3	36.30	A
	POTATO	32.4604	1	65.00	A
	PRUNE	686.2600	38	1,778.33	A
	RASPBERRY	0.0350		2,982.00	S
	REGULATORY PEST CONTROL	0.9689			
	RESEARCH COMMODITY	12.8533			
	RIGHTS OF WAY	20.0000			
		0.0349	1	0.27	A
	TOTAL POUNDS ON THIS COMMODITY	20.0349			
	STRAWBERRY	12,334.9407	1,041	25,423.45	A
	STRUCTURAL PEST CONTROL	0.2651			
	TOMATO	51.9462	9	214.00	A
	WALNUT	1,442.7858	105	3,328.43	A
	WATERMELON	34.0000	3	196.00	A
	Chemical Total	68,416.1349	6,485		
<b>BIFENTHRIN</b>					
	ALFALFA	1,067.7515	129	10,799.70	A
	ALMOND	9,844.4129	1,401	96,955.23	A
	ARTICHOKE, GLOBE	552.9061	128	4,066.09	A
	ASIAN PEAR	2.5000	1	25.00	A
	BARLEY	6.9520	1	70.00	A
	BEAN, DRIED	237.2945	34	2,548.00	A
	BEAN, SUCCULENT	551.8946	82	3,734.50	A
	BEAN, UNSPECIFIED	53.6798	19	550.00	A
	BLACKBERRY	1.9000	2	19.00	A
	BROCCOLI	162.3999	55	2,068.77	A
	CABBAGE	524.8080	19	890.70	A
	CANTALOUPE	1,609.5692	196	17,092.13	A
	CARROT	65.4247	40	654.90	A
	CAULIFLOWER	92.1769	19	415.31	A
	CHINESE CABBAGE (NAPPA)	0.0155	2	4.00	A
	CLOVER	56.8973	9	590.10	A
	COMMODITY FUMIGATION	3.1565			
	CORN (FORAGE - FODDER)	13,477.9255	889	40,538.73	A
	CORN, HUMAN CONSUMPTION	4,738.7779	276	9,666.80	A

**Department of Pesticide Regulation**  
**2007 Annual Statewide Pesticide Use Report**  
**Indexed by Chemical**

Chemical	Commodity	Pounds Applied	Agricultural Applications	Amount Treated	Unit Type
<b>BIFENTHRIN</b>					
	COTTON	5,031.9143	417	28,333.40	A
	COTTON (FORAGE - FODDER)	2.0030	1	35.50	A
	CUCUMBER	422.8605	75	1,496.61	A
	DATE	0.0316	2	116.00	U
	EGGPLANT	2.2811	2	26.10	A
	GRAPE, WINE	8.6390	1	85.00	A
	LANDSCAPE MAINTENANCE	3,977.1254			
		0.3260	2	4.00	A
		0.0577	1	44,000.00	S
	TOTAL POUNDS ON THIS COMMODITY	3,977.5091			
	LEMON	2.1125	8	8.45	A
	LETTUCE, HEAD	716.7021	158	4,269.62	A
	MELON	1,443.9965	206	14,930.87	A
	N-GRNHS FLOWER	25.8774	103	155.72	A
		17.4580	58	3,144,704.00	S
	TOTAL POUNDS ON THIS COMMODITY	43.3354			
	N-GRNHS PLANTS IN CONTAINERS	106.5082	763	825.19	A
		42.0813	249	6,708,431.00	S
	TOTAL POUNDS ON THIS COMMODITY	148.5895			
	N-GRNHS TRANSPLANTS	4.6855	17	23.25	A
		1.7689	11	695,640.00	S
	TOTAL POUNDS ON THIS COMMODITY	6.4544			
	N-OUTDR FLOWER	15.0662	147	120.11	A
		2.6753	33	844,600.00	S
	TOTAL POUNDS ON THIS COMMODITY	17.7415			
	N-OUTDR PLANTS IN CONTAINERS	1,046.9507	1,761	5,804.02	A
		114.9823	426	7,270,183.02	S
		44.5000		133,500.10	C
		41.1109	692	278,210.00	U
	TOTAL POUNDS ON THIS COMMODITY	1,247.5439			
	N-OUTDR TRANSPLANTS	88.9074	229	1,076.62	A
		1.0055	8	426,719.00	S
		0.0421			
	TOTAL POUNDS ON THIS COMMODITY	89.9550			
	ORANGE	6.0400	2	60.40	A
	PEAR	54.4200	9	487.10	A
	PECAN	14.6500	7	196.00	A
	PEPPER, FRUITING	317.2246	74	2,014.55	A
	PEPPER, SPICE	4.5312	2	57.00	A
	PUBLIC HEALTH	9.1698			
	PUMPKIN	1,569.0641	88	2,959.80	A
	RASPBERRY	20.1270	29	220.19	A
	REGULATORY PEST CONTROL	197.5255			
	RESEARCH COMMODITY	12.0897			
		0.5090	3	10.00	A
	TOTAL POUNDS ON THIS COMMODITY	12.5987			
	RIGHTS OF WAY	358.4964			
		0.0280			
	TOTAL POUNDS ON THIS COMMODITY	358.5244			
	SOIL FUMIGATION/PREPLANT	1,232.9396		4,428,792.33	C
		72.4000		256,080.42	S
		44.0020		387.00	A
		39.9900		167,670.00	U
	TOTAL POUNDS ON THIS COMMODITY	1,389.3316			
	SQUASH	625.5426	101	1,831.70	A
	SQUASH, SUMMER	13.3675	4	21.25	A
	SQUASH, WINTER	329.4492	8	195.00	A
	SQUASH, ZUCCHINI	3.4760	2	112.00	A
	STRAWBERRY	2,629.8759	941	25,162.90	A
		1.0000	1	28.00	U
	TOTAL POUNDS ON THIS COMMODITY	2,630.8759			
	STRUCTURAL PEST CONTROL	44,750.1213			
		0.1255			
	TOTAL POUNDS ON THIS COMMODITY	44,750.2468			
	TOMATO	656.5847	31	1,140.16	A
	TOMATO, PROCESSING	4,139.9291	126	7,143.60	A
	UNCULTIVATED AG	0.1053	1	1.00	A
	UNKNOWN	1.1135			

**Department of Pesticide Regulation**  
**2007 Annual Statewide Pesticide Use Report**  
**Indexed by Chemical**

Chemical	Commodity	Pounds Applied	Agricultural Applications	Amount Treated	Unit Type
<b>BIFENTHRIN</b>					
	VERTEBRATE CONTROL	1.3184			
	WALNUT	2,479.8476	823	27,167.67	A
	WATERMELON	1,324.2362	155	5,629.47	A
	WHEAT	2.5862	1	64.09	A
	Chemical Total	107,123.9981	11,080		
<b>S-BIOALLETHRIN</b>					
	LANDSCAPE MAINTENANCE	0.0193			
	Chemical Total	0.0193			
<b>N,N-BIS-(2-OMEGA-HYDROXPOLY(OXYETHYLENE)ETHYL)ALKYLAMINE, ALKYL DERIVED FROM TALLOW FATTY ACIDS</b>					
	ALFALFA	1,749.9735	402	29,254.99	A
	ALMOND	15,017.1527	1,572	108,836.70	A
	APPLE	311.0826	92	3,123.44	A
	APRICOT	575.5410	90	5,181.00	A
	ARTICHOKE, GLOBE	2,249.7423	1,069	45,343.40	A
	ASPARAGUS	43.8773	7	424.00	A
	AVOCADO	1.0257	1	18.00	A
	BASIL, SWEET	7.3815	6	261.70	A
	BEAN, DRIED	520.6770	133	8,968.00	A
	BEAN, SUCCULENT	212.7737	34	1,999.00	A
	BERMUDAGRASS	3.1797	2	59.00	A
	BLACKBERRY	0.0276	1	2.00	A
	BLUEBERRY	12.6047	3	151.00	A
	BOK CHOY	1.4505	6	30.61	A
	BROCCOLI	291.1194	121	3,438.05	A
	BRUSSELS SPROUT	1.9716	5	31.50	A
	CABBAGE	35.4324	37	552.20	A
	CANTALOUPE	413.2447	86	8,259.65	A
	CARDOON	1.9574	6	25.00	A
	CARROT	1,645.4020	178	13,054.12	A
	CAULIFLOWER	320.2030	67	2,487.45	A
	CELERY	59.0128	120	992.60	A
	CHERRY	1,405.4659	862	20,487.73	A
	CHICORY	7.3281	6	59.50	A
	CHINESE CABBAGE (NAPPA)	1.9460	6	26.26	A
	CILANTRO	2.5643	2	16.07	A
	CITRUS	2.5286	2	6.00	A
	CORN (FORAGE - FODDER)	924.3030	180	9,060.19	A
	CORN, HUMAN CONSUMPTION	415.3280	89	9,025.20	A
	COTTON	3,106.5004	601	54,733.39	A
	EGGPLANT	2.2437	1	21.00	A
	ENDIVE (ESCAROLE)	6.2402	29	99.44	A
	FENNEL	2.4311	11	52.10	A
	FIG	1.5161	2	220.00	A
	FORAGE HAY/SILAGE	41.0826	9	396.40	A
	GARBANZO BEAN	7.9831	6	362.00	A
	GARLIC	233.7747	30	2,341.94	A
	GRAPE	1,029.2348	188	11,167.32	A
	GRAPE, WINE	1,813.8501	818	33,283.80	A
	GRAPEFRUIT	24.0356	11	149.40	A
	KALE	1.1397	2	21.19	A
	LANDSCAPE MAINTENANCE	4.1542			
	LEMON	27.7623	9	360.50	A
	LETTUCE, HEAD	1,111.8471	977	24,374.10	A
	LETTUCE, LEAF	580.6465	644	12,588.80	A
	MELON	167.9589	34	4,146.60	A
	MUSHROOM	0.8547	1	34.80	A
	N-GRNHS FLOWER	2.5303	1	5.00	A
	N-OUTDR PLANTS IN CONTAINERS	21.0994	20	305.00	A
	NECTARINE	2.7742	16	31.95	A
	OAT	3.7837	3	53.10	A
	OAT (FORAGE - FODDER)	4.5587	4	320.00	A
	OLIVE	3.1911	2	64.00	A
	ONION, DRY	180.0954	43	3,810.40	A
	ORANGE	3,784.0123	342	10,162.55	A

**Department of Pesticide Regulation**  
**2007 Annual Statewide Pesticide Use Report**  
**Indexed by Chemical**

Chemical	Commodity	Pounds Applied	Agricultural Applications	Amount Treated	Unit Type
<b>N,N-BIS- (2-(OMEGA-HYDROXYPOLY(OXYETHYLENE)ETHYL)ALKYLAMINE, ALKYL DERIVED FROM TALLOW FATTY ACIDS</b>					
	PARSLEY	12.3825	8	269.90	A
	PEACH	541.3632	208	6,589.40	A
	PEAR	216.2066	78	3,584.60	A
	PECAN	0.5357	1	15.00	A
	PEPPER, FRUITING	476.4850	152	9,493.89	A
	PERSIMMON	0.1034	2	15.00	A
	PISTACHIO	9,515.3661	514	71,768.14	A
	PLUM	33.6460	25	284.25	A
	POMEGRANATE	1,961.5432	96	24,040.63	A
	POMELO	9.7584	2	17.00	A
	POTATO	54.5289	21	1,185.30	A
	PRUNE	158.1540	62	3,009.00	A
	PUMPKIN	2.8990	2	35.00	A
	RAPPINI	1.1397	1	14.00	A
	RASPBERRY	0.0413	1	3.00	A
	RESEARCH COMMODITY	0.3989	1	15.00	A
	RICE	189.0996	76	8,450.69	A
	RIGHTS OF WAY	254.7754			
	SORGHUM (FORAGE - FODDER)	4.5587	3	182.00	A
	SPINACH	9.1758	21	351.00	A
	STRAWBERRY	4.9211	10	97.94	A
	SUDANGRASS	42.4715	8	341.20	A
	SUGARBEET	4.5587	2	140.00	A
	SUNFLOWER	1.7642	1	80.00	A
	TANGELO	0.2849	1	3.00	A
	TANGERINE	48.5732	22	941.26	A
	TOMATO	200.6786	100	4,592.30	A
	TOMATO, PROCESSING	1,346.6578	203	21,003.55	A
	UNCULTIVATED AG	108.1601	87	2,810.20	A
	UNCULTIVATED NON-AG	0.3775	8	31.46	A
	UNKNOWN	0.6382	2	24.14	A
	WALNUT	1,035.6012	369	8,776.53	A
	WATERMELON	111.7474	24	2,420.40	A
	WHEAT	452.6804	72	5,509.76	A
	WHEAT (FORAGE - FODDER)	50.4489	19	1,227.70	A
Chemical Total		55,251.3230	11,191		
<b>N,N-BIS- (2-(OMEGA-HYDROXYPOLY(OXYETHYLENE)/POLY(OXYPROPYLENE))ETHYL)ALKYL (C8-C18) AMINE</b>					
	ALMOND	4,070.3467	22	4,649.29	A
	APPLE	182.2071	1	16.00	A
	CHERRY	6,192.1297	26	449.90	A
	PISTACHIO	2,024.5263	21	3,470.32	A
	PLUM	11.3879	1	0.75	A
Chemical Total		12,480.5977	71		
<b>BISPYRIBAC-SODIUM</b>					
	LANDSCAPE MAINTENANCE	9.3745			
	RICE	1,729.9810	1,018	62,018.69	A
	SAFFLOWER	2.6635	1	79.50	A
	SOIL FUMIGATION/PREPLANT	1.2000	1	51.00	A
Chemical Total		1,743.2190	1,020		
<b>BORAX</b>					
	ALMOND	7.7522	7	537.00	A
	BROCCOLI	11.0108	76	803.59	A
	CAULIFLOWER	4.4658	24	291.98	A
	CELERY	14.9033	99	1,037.17	A
	FOREST, TIMBERLAND	2,933.4189	52	3,778.50	A
		3.1563		101.00	U
TOTAL POUNDS ON THIS COMMODITY		2,936.5752			
	LANDSCAPE MAINTENANCE	6,455.6808			
	LETTUCE, HEAD	24.3368	160	1,797.45	A
	LETTUCE, LEAF	34.4480	202	2,240.77	A
	ONION, DRY	1.1453	6	43.50	A
	PEPPER, FRUITING	11.2433	29	576.00	A

**Department of Pesticide Regulation**  
**2007 Annual Statewide Pesticide Use Report**  
**Indexed by Chemical**

Chemical	Commodity	Pounds Applied	Agricultural Applications	Amount Treated	Unit Type
<b>BORAX</b>					
	PEPPER, SPICE	2.5831	5	165.00	A
	PRUNE	10.8452	3	216.00	A
	PUBLIC HEALTH	1.1251			
	RESEARCH COMMODITY	0.2839			
		0.0440	6	35,843.83	S
		0.0079	1	0.25	A
	TOTAL POUNDS ON THIS COMMODITY	0.3358			
	RIGHTS OF WAY	93,560.4847			
	SPINACH	0.7227	6	43.98	A
	STRAWBERRY	514.9704	335	16,288.05	A
	STRUCTURAL PEST CONTROL	524.0880			
	TOMATO	0.9261	3	173,000.00	S
	Chemical Total	104,117.6426	1,014		
<b>BORIC ACID</b>					
	ALMOND	893.4000	5	113.62	A
	ANIMAL PREMISE	5,940.0000		8.00	U
		1,610.4000		336,500.00	S
	TOTAL POUNDS ON THIS COMMODITY	7,550.4000			
	CORN (FORAGE - FODDER)	1.6000	1	10.00	A
	FUMIGATION, OTHER	43,925.4710			
	LANDSCAPE MAINTENANCE	2,506.3503			
	LETTUCE, LEAF	0.3072	2	6.50	A
	LUMBER, TREATED	38,084.5040		122,613.00	C
	N-GRNHS PLANTS IN CONTAINERS	1.0000	1	0.50	A
	N-GRNHS TRANSPLANTS	1.8000	1	15,000.00	S
	PUBLIC HEALTH	422.4000			
	REGULATORY PEST CONTROL	3,983.5600			
	RIGHTS OF WAY	0.4007			
	STRUCTURAL PEST CONTROL	99,059.9176			
	VERTEBRATE CONTROL	0.0125			
	Chemical Total	196,431.1233	10		
<b>BOSCALID</b>					
	ALMOND	47,278.0876	4,553	271,142.82	A
	APPLE	33.9869	17	148.40	A
	APRICOT	598.6661	172	3,575.50	A
	BEAN, DRIED	1.3230	1	8.00	A
	BEAN, SUCCULENT	41.5013	8	92.10	A
	BLACKBERRY	75.6276	41	218.02	A
	BLUEBERRY	310.1224	26	1,078.18	A
	BOK CHOY	5.0007	8	12.70	A
	BROCCOLI	216.0297	49	569.30	A
	CABBAGE	7.7438	8	27.00	A
	CANTALOUPE	40.2304	3	178.20	A
	CARROT	1,210.0775	93	6,921.63	A
	CAULIFLOWER	145.7770	53	398.60	A
	CHERRY	2,523.7712	568	13,445.82	A
	CHESTNUT	13.8915	6	72.00	A
	CHICORY	50.4000		1,135.00	T
	CHINESE CABBAGE (NAPPA)	13.9782	7	35.50	A
	COLLARD	1.0882	2	3.10	A
	CUCUMBER	16.0877	7	55.25	A
	GAI LON	62.0822	48	163.90	A
	GARLIC	4.4100	1	35.00	A
	GRAPE	19,711.9339	2,360	106,785.75	A
	GRAPE, WINE	43,553.6410	7,936	208,697.24	A
	LANDSCAPE MAINTENANCE	14.3542			
	LEEK	20.8996	70	95.98	A
	LETTUCE, HEAD	14,902.7558	2,845	36,863.27	A
	LETTUCE, LEAF	12,448.5656	3,368	30,489.27	A
	MELON	345.3869	25	1,490.50	A
	MUSTARD	4.7439	8	13.50	A
	N-GRNHS PLANTS IN CONTAINERS	4.8489	12	11.50	A
	N-GRNHS TRANSPLANTS	30.9310	24	83.39	A
	N-OUTDR PLANTS IN CONTAINERS	19.6308	16	82.15	A

**Department of Pesticide Regulation**  
**2007 Annual Statewide Pesticide Use Report**  
**Indexed by Chemical**

Chemical	Commodity	Pounds Applied	Agricultural Applications	Amount Treated	Unit Type
<b>BOSCALID</b>					
	N-OUTDR TRANSPLANTS	805.8197	133	1,248.95	A
		23.2583	43	2,273,934.72	S
	TOTAL POUNDS ON THIS COMMODITY	829.0780			
	NECTARINE	1,022.4967	368	5,494.18	A
	ONION, DRY	1,819.2962	208	7,454.10	A
	ONION, GREEN	2.2400	1	8.00	A
	PEACH	2,664.3368	773	15,007.61	A
	PEAR	139.7970	15	589.00	A
	PEAS	3.4607	7	9.40	A
	PEPPER, FRUITING	221.3700	44	954.58	A
	PEPPER, SPICE	51.8000	1	8.00	A
	PISTACHIO	10,068.1357	614	50,197.96	A
	PLUM	720.6797	264	3,787.30	A
	PLUOT	0.1418	1	0.75	A
	POTATO	1,211.4942	91	6,156.00	A
	PRUNE	1,103.1357	126	5,875.90	A
	PUMPKIN	43.2338	12	197.00	A
	RASPBERRY	281.7654	63	878.85	A
	RESEARCH COMMODITY	0.6223			
	RIGHTS OF WAY	0.2520	2	2.00	A
	SQUASH	24.3539	6	86.60	A
	SQUASH, SUMMER	9.8255	2	36.00	A
	STRAWBERRY	18,110.3794	1,789	55,747.26	A
		4.8179	2	120.30	S
	TOTAL POUNDS ON THIS COMMODITY	18,115.1973			
	TANGERINE	1.3230	1	7.00	A
	TOMATILLO	0.9844	1	7.50	A
	TOMATO	1,209.7966	42	2,508.30	A
	UNKNOWN	3.9060	1	15.50	A
	VERTEBRATE CONTROL	3.8045	4	34.30	A
	WALNUT	41.9628	14	121.00	A
	WATERMELON	386.2461	46	1,754.05	A
	Chemical Total	183,688.3107	27,009		
<b>BRODIFACOU</b>					
	ALMOND	0.0042	1	14.00	A
	ANIMAL PREMISE	0.0442		119.00	U
	CHICKEN	0.0082	9	126.00	U
		0.0003		1.00	A
	TOTAL POUNDS ON THIS COMMODITY	0.0085			
	COMMODITY FUMIGATION	0.0014			
		0.0001			
	TOTAL POUNDS ON THIS COMMODITY	0.0015			
	FOOD PROCESSING PLANT	0.0030		48,337.50	S
	FUMIGATION, OTHER	0.0009			
	LANDSCAPE MAINTENANCE	0.1890			
	LEMON	0.0100	1	160.00	A
	LIME	0.0002	1	4.00	A
	N-GRNHS FLOWER	0.0050	1	39.00	A
	N-GRNHS PLANTS IN CONTAINERS	0.0090	30	100.32	A
	N-GRNHS TRANSPLANTS	0.0000	15	36.35	A
	N-OUTDR TRANSPLANTS	0.0000	2	1.80	A
	ORANGE	0.0001	3	94.00	A
	PUBLIC HEALTH	0.0008			
	REGULATORY PEST CONTROL	0.0406			
	RESEARCH COMMODITY	0.0001			
	RIGHTS OF WAY	0.0321			
	STRUCTURAL PEST CONTROL	3.0944		18.00	
		0.0024		4.00	U
		0.0000			
	TOTAL POUNDS ON THIS COMMODITY	3.0968			
	VERTEBRATE CONTROL	0.0400			
	Chemical Total	3.4860	63		
<b>BROMACIL</b>					
	ALMOND	152.5000	1	305.00	A



**Department of Pesticide Regulation**  
**2007 Annual Statewide Pesticide Use Report**  
**Indexed by Chemical**

Chemical	Commodity	Pounds Applied	Agricultural Applications	Amount Treated	Unit Type
<b>BROMACIL</b>					
	CITRUS	270.7000	8	339.25	A
	GRAPEFRUIT	1,939.5700	67	1,212.85	A
	INDUSTRIAL SITE	69.2000		43.25	A
	LANDSCAPE MAINTENANCE	2,535.5117			
	LEMON	3,108.3800	69	2,101.10	A
	N-GRNHS FLOWER	0.0002	1	1,500.00	U
	ORANGE	18,039.0180	577	14,626.62	A
	PUBLIC HEALTH	7.2000			
	RIGHTS OF WAY	56,428.3556			
		414.0220	10	429.00	A
	TOTAL POUNDS ON THIS COMMODITY	56,842.3776			
	STRUCTURAL PEST CONTROL	223.5325			
	SUGARBEET	2.2138	1	10.40	A
	TANGELO	1,013.3200	32	807.75	A
	TANGERINE	343.7640	27	305.79	A
	UNCULTIVATED NON-AG	455.2000	7	273.94	A
	VERTEBRATE CONTROL	94.4000			
	Chemical Total	85,096.8878	800		
<b>BROMACIL, LITHIUM SALT</b>					
	LANDSCAPE MAINTENANCE	24.0074			
	RIGHTS OF WAY	1,148.0883			
	Chemical Total	1,172.0957			
<b>BROMADIOLONE</b>					
	ANIMAL PREMISE	0.1075		374.00	U
		0.0004		28.00	A
	TOTAL POUNDS ON THIS COMMODITY	0.1079			
	AVOCADO	0.0471	14	443.00	A
	CHICKEN	0.0000		0.25	A
	COMMODITY FUMIGATION	0.0040			
	FARM/AG BUILDING	0.0490		20.00	U
	FIG	0.0005		332.50	T
	FOOD PROCESSING PLANT	0.0828		1,034,785.00	S
	FUMIGATION, OTHER	0.0014			
	GRAPEFRUIT	0.0110	4	451.00	A
	LANDSCAPE MAINTENANCE	2.9845			
		0.0004	8	7.00	A
	TOTAL POUNDS ON THIS COMMODITY	2.9849			
	LEMON	0.0350	25	918.00	A
	N-GRNHS FLOWER	0.0003	1	3.00	A
	N-GRNHS PLANTS IN CONTAINERS	0.0036	20	66.67	A
		0.0004	25	8,600.00	S
	TOTAL POUNDS ON THIS COMMODITY	0.0040			
	N-GRNHS TRANSPLANTS	0.0002	1	2.00	A
	N-OUTDR FLOWER	0.0018	11	41.00	A
	N-OUTDR PLANTS IN CONTAINERS	0.0446	167	646.82	A
		0.0029	5	20,110.00	U
		0.0006	4	90,000.00	S
	TOTAL POUNDS ON THIS COMMODITY	0.0481			
	N-OUTDR TRANSPLANTS	0.0013	4	44.00	A
		0.0002	1	49.00	U
	TOTAL POUNDS ON THIS COMMODITY	0.0015			
	OLIVE	0.0001	1	10.00	A
	ORANGE	0.0012	2	13.00	A
	PUBLIC HEALTH	0.5446			
	REGULATORY PEST CONTROL	0.0000			
	RESEARCH COMMODITY	0.0003			
	RIGHTS OF WAY	0.0695			
		0.0058	9	36.00	A
	TOTAL POUNDS ON THIS COMMODITY	0.0753			
	STRUCTURAL PEST CONTROL	26.2742			
	TANGERINE	0.0025	2	70.00	A
	VERTEBRATE CONTROL	0.3696			
	Chemical Total	30.6473	304		

**Department of Pesticide Regulation**  
**2007 Annual Statewide Pesticide Use Report**  
**Indexed by Chemical**

Chemical	Commodity	Pounds Applied	Agricultural Applications	Amount Treated	Unit Type
<b>BROMETHALIN</b>					
	ANIMAL PREMISE	1.1270		21.00	U
	LANDSCAPE MAINTENANCE	0.7399			
	PUBLIC HEALTH	0.0029			
	RIGHTS OF WAY	0.0032			
	STRUCTURAL PEST CONTROL	2.3387			
	VERTEBRATE CONTROL	0.4994			
	Chemical Total	4.7111			
<b>BROMINE CHLORIDE</b>					
	LANDSCAPE MAINTENANCE	4,739.5448			
	RIGHTS OF WAY	24.6338			
	STRUCTURAL PEST CONTROL	1,563.7164			
	WATER (INDUSTRIAL)	4,609.4802		547.70	U
		808.6533		204.00	A
	TOTAL POUNDS ON THIS COMMODITY	5,418.1335			
	Chemical Total	11,746.0285			
<b>1-BROMO-3-CHLORO-5,5-DIMETHYL HYDANTOIN</b>					
	LANDSCAPE MAINTENANCE	514.5250			
	N-GRNHS PLANTS IN CONTAINERS	1.5000	1	0.05	A
	N-OUTDR PLANTS IN CONTAINERS	0.3180	1	130,680.00	S
	RIGHTS OF WAY	78.0000			
	STRUCTURAL PEST CONTROL	7,758.6630			
	WATER (INDUSTRIAL)	4,983.5000		595.00	U
		3,216.7460		289.00	A
	TOTAL POUNDS ON THIS COMMODITY	8,200.2460			
	Chemical Total	16,553.2520	2		
<b>BROMOXYNIL HEPTANOATE</b>					
	ALFALFA	3,290.4143	323	18,199.97	A
	BARLEY	1,784.1828	56	5,359.92	A
	BARLEY (FORAGE - FODDER)	10.9954	1	62.00	A
	CORN (FORAGE - FODDER)	269.7425	19	1,106.00	A
	CORN, HUMAN CONSUMPTION	13.2908	1	50.00	A
	COTTON	0.9852	2	89.00	A
	FORAGE HAY/SILAGE	219.3242	47	1,067.50	A
	GARLIC	2,577.3227	61	7,486.53	A
	GRAPE, WINE	240.6306	8	804.80	A
	LANDSCAPE MAINTENANCE	102.4213			
	MINT	26.5675	2	50.00	A
	N-OUTDR PLANTS IN CONTAINERS	297.9538	55	1,340.39	A
	N-OUTDR TRANSPLANTS	42.8623	19	227.00	A
	OAT	805.2125	111	2,535.95	A
	OAT (FORAGE - FODDER)	1,535.2742	136	4,897.45	A
	ONION, DRY	2,669.5640	314	21,397.68	A
	POTATO	65.1789	2	200.00	A
	RESEARCH COMMODITY	15.5863			
		1.4169	1	10.00	A
	TOTAL POUNDS ON THIS COMMODITY	17.0032			
	RIGHTS OF WAY	161.5304			
	RYE	35.4233	2	100.00	A
	RYEGRASS	26.5683	2	50.00	A
	SORGHUM/MILO	14.5944	1	55.00	A
	SUDANGRASS	62.3832	11	419.70	A
	TRITICALE	418.9812	12	1,561.90	A
	TURF/SOD	219.5924	48	637.70	A
	UNCULTIVATED AG	68.2960	12	188.30	A
	WHEAT	7,744.4251	376	23,943.01	A
	WHEAT (FORAGE - FODDER)	3,514.5982	260	12,589.70	A
	Chemical Total	26,235.3187	1,882		
<b>BROMOXYNIL OCTANOATE</b>					
	ALFALFA	3,830.2590	363	19,889.31	A
	BARLEY	1,915.0776	57	5,448.92	A

**Department of Pesticide Regulation**  
**2007 Annual Statewide Pesticide Use Report**  
**Indexed by Chemical**

Chemical	Commodity	Pounds Applied	Agricultural Applications	Amount Treated	Unit Type
<b>BROMOXYNIL OCTANOATE</b>					
	BARLEY (FORAGE - FODDER)	11.4026	1	62.00	A
	BERMUDAGRASS	80.1071	3	115.00	A
	CORN (FORAGE - FODDER)	346.1748	22	1,289.00	A
	CORN, HUMAN CONSUMPTION	13.7831	1	50.00	A
	COTTON	1.0217	2	89.00	A
	FORAGE HAY/SILAGE	333.2225	52	1,499.50	A
	GARLIC	2,971.7678	68	8,166.73	A
	GRAPE, WINE	249.5429	8	804.80	A
	GRASS, SEED	5.0617	6	10.50	A
	LANDSCAPE MAINTENANCE	117.5571			
	MINT	232.6438	5	181.00	A
	N-OUTDR PLANTS IN CONTAINERS	308.9891	55	1,340.39	A
	N-OUTDR TRANSPLANTS	44.4498	19	227.00	A
	OAT	1,068.6682	129	3,343.05	A
	OAT (FORAGE - FODDER)	1,900.2644	151	6,379.45	A
	ONION, DRY	5,523.7736	444	29,855.88	A
	PASTURELAND	18.6668	1	26.00	A
	POTATO	67.5930	2	200.00	A
	RESEARCH COMMODITY	16.1635			
		1.4694	1	10.00	A
	TOTAL POUNDS ON THIS COMMODITY	17.6329			
	RIGHTS OF WAY	191.7499			
	RYE	36.7353	2	100.00	A
	RYEGRASS	33.1962	3	65.50	A
	SORGHUM/MILO	15.1350	1	55.00	A
	SUDANGRASS	90.2114	13	559.70	A
	TRITICALE	472.7465	13	1,614.40	A
	TURF/SOD	515.8204	75	1,935.00	A
	UNCULTIVATED AG	118.6567	15	320.30	A
	WHEAT	16,949.5361	622	40,145.23	A
	WHEAT (FORAGE - FODDER)	3,716.7192	269	12,983.70	A
	Chemical Total	41,198.1662	2,403		
<b>BUFFALO GOURD ROOT POWDER</b>					
	CANTALOUPE	4.5002	1	69.00	A
	MELON	132.0516	22	1,625.00	A
	Chemical Total	136.5518	23		
<b>BUPROFEZIN</b>					
	ALMOND	863.0720	11	720.56	A
	CANTALOUPE	43.6705	3	165.00	A
	CITRUS	181.6500	10	158.00	A
	COTTON	5,327.1288	272	16,179.76	A
	GRAPE	22,054.8984	1,105	43,535.64	A
	GRAPE, WINE	17,884.9343	899	34,357.10	A
	GRAPEFRUIT	52.6750	3	27.20	A
	LEMON	301.3098	8	160.00	A
	LETTUCE, HEAD	19.6875	1	36.00	A
	MELON	89.7247	8	344.00	A
	N-GRNHS FLOWER	60.8875	103	109.08	A
		7.7788	24	720,171.00	S
	TOTAL POUNDS ON THIS COMMODITY	68.6663			
	N-GRNHS PLANTS IN CONTAINERS	18.2347	30	41.35	A
		17.3644	59	1,901,737.00	S
	TOTAL POUNDS ON THIS COMMODITY	35.5991			
	N-OUTDR FLOWER	2.3625	6	79,051.00	S
		1.8375	3	1.75	A
	TOTAL POUNDS ON THIS COMMODITY	4.2000			
	N-OUTDR PLANTS IN CONTAINERS	77.4818	23	155.74	A
		10.1677	6	123,266.00	S
	TOTAL POUNDS ON THIS COMMODITY	87.6495			
	N-OUTDR TRANSPLANTS	0.4375	2	2.50	A
	ORANGE	5,639.3491	157	3,222.94	A
	PEAR	99.5400	2	65.00	A
	PISTACHIO	4,804.9269	40	3,185.20	A
	POMELO	20.1250	1	10.00	A

**Department of Pesticide Regulation**  
**2007 Annual Statewide Pesticide Use Report**  
**Indexed by Chemical**

Chemical	Commodity	Pounds Applied	Agricultural Applications	Amount Treated	Unit Type
<b>BUPROFEZIN</b>					
	PUMPKIN	6.3980	3	16.25	A
	REGULATORY PEST CONTROL	0.0753			
	RESEARCH COMMODITY	0.0836			
	STRUCTURAL PEST CONTROL	0.0941			
	TANGERINE	944.7403	21	512.06	A
	TOMATO	1,113.7354	64	2,341.75	A
	WATERMELON	2.3291	1	6.00	A
	Chemical Total	59,646.7002	2,865		
<b>2-BUTOXYETHANOL</b>					
	ALFALFA	0.1061	5	62.54	A
	ALMOND	67.2654	225	11,358.44	A
	APPLE	991.9337	107	2,076.13	A
	APRICOT	0.7096	6	71.71	A
	CHERRY	115.4151	68	1,284.36	A
	CORN (FORAGE - FODDER)	0.0055	1	3.85	A
	COTTON	146.2422	42	2,041.50	A
	GRAPE	16.3954	61	1,796.02	A
	GRAPE, WINE	2.8968	17	575.66	A
	GRAPEFRUIT	6.6973	34	1,201.00	A
	KIWI	0.1502	2	33.20	A
	LANDSCAPE MAINTENANCE	0.3079			
	LEMON	1.5781	6	405.00	A
	NECTARINE	37.1110	424	5,526.33	A
	OLIVE	7.4400	8	1,915.00	A
	ORANGE	74.2189	210	30,250.66	A
	PEACH	25.1063	378	3,675.49	A
	PEAR	18.3069	4	100.00	A
	PERSIMMON	0.0138	1	8.00	A
	PISTACHIO	5.2712	27	842.41	A
	PLUM	18.2101	290	2,823.46	A
	PLUOT	3.9639	71	902.85	A
	POMEGRANATE	0.0413	1	6.50	A
	PRUNE	0.5732	6	57.93	A
	RIGHTS OF WAY	4.1086			
	TANGELO	0.3880	2	41.80	A
	TANGERINE	2.3035	10	948.00	A
	UNCULTIVATED AG	0.0703	1	5.00	A
	WALNUT	30.4099	327	7,726.70	A
	Chemical Total	1,577.2402	2,334		
<b>BUTOXY POLYPROPYLENE GLYCOL</b>					
	N-OUTDR PLANTS IN CONTAINERS	0.0039	1	1,200.00	S
	STRUCTURAL PEST CONTROL	0.1874			
	Chemical Total	0.1913	1		
<b>BUTYL ALCOHOL</b>					
	ALFALFA	1,858.1475	1,056	58,850.80	A
	ALMOND	10,444.7451	2,997	241,567.13	A
	APPLE	33.2736	12	257.30	A
	APRICOT	3.1862	11	215.00	A
	ARTICHOKE, GLOBE	14.5788	36	527.70	A
	ASPARAGUS	39.0761	31	1,267.82	A
	AVOCADO	0.5880	8	5.36	A
	BARLEY	18.7599	6	597.50	A
	BASIL, SWEET	0.0917	1	3.00	A
	BEAN, DRIED	100.2722	82	5,211.85	A
	BEAN, SUCCULENT	26.0304	32	939.20	A
	BEAN, UNSPECIFIED	0.1112	2	10.10	A
	BEET	0.2965	8	13.00	A
	BLUEBERRY	2.1750	7	99.00	A
	BOK CHOY	0.3336	14	14.40	A
	BROCCOLI	193.8718	560	6,560.79	A
	CABBAGE	23.5589	112	958.21	A
	CANTALOUPE	43.8120	13	1,330.00	A

**Department of Pesticide Regulation**  
**2007 Annual Statewide Pesticide Use Report**  
**Indexed by Chemical**

Chemical	Commodity	Pounds Applied	Agricultural Applications	Amount Treated	Unit Type
<b>BUTYL ALCOHOL</b>					
CARDOON		1.1640	4	50.00	A
CARROT		17.8744	18	318.70	A
CAULIFLOWER		137.6754	424	4,959.10	A
CELERY		69.2966	268	2,998.54	A
CHERRY		90.8939	95	1,449.50	A
CHICORY		2.0907	4	98.00	A
CHINESE CABBAGE (NAPPA)		0.5115	14	22.80	A
CHRISTMAS TREE		2.9655	1	20.00	A
CILANTRO		0.1853	1	8.00	A
CLOVER		3.6142	2	130.00	A
COLLARD		0.6144	21	21.36	A
CORN (FORAGE - FODDER)		676.7308	430	20,241.38	A
CORN, HUMAN CONSUMPTION		121.2967	236	4,911.80	A
COTTON		1,785.7308	885	55,612.32	A
CUCUMBER		4.7596	7	176.00	A
DANDELION GREEN		0.0042	1	0.09	A
EGGPLANT		2.5577	7	110.00	A
ENDIVE (ESCAROLE)		2.5132	38	107.60	A
FENNEL		0.9786	5	46.20	A
FIG		1.1121	1	30.00	A
FORAGE HAY/SILAGE		6.2312	10	490.00	A
FOREST, TIMBERLAND		91.8621	61	1,163.55	A
GARBANZO BEAN		27.5790	6	740.60	A
GARLIC		35.1391	6	841.00	A
GRAIN		0.7761	3	22.00	A
GRAPE		869.9353	412	20,392.58	A
GRAPE, WINE		4,606.0530	5,778	160,370.76	A
KALE		6.1728	75	317.81	A
KIWI		15.2815	16	453.00	A
LANDSCAPE MAINTENANCE		104.6559			
		0.0927	1	1.00	A
TOTAL POUNDS ON THIS COMMODITY		104.7486			
LEEK		0.1418	3	3.06	A
LETTUCE, HEAD		415.7695	1,539	18,140.64	A
LETTUCE, LEAF		347.3257	2,596	15,187.02	A
		0.1043	1	4.50	S
TOTAL POUNDS ON THIS COMMODITY		347.4300			
MELON		4.8152	17	212.00	A
MUSTARD		0.5498	16	23.09	A
N-GRNHS PLANTS IN CONTAINERS		0.1854	2	4.00	A
		0.0059	1	1,740.00	S
TOTAL POUNDS ON THIS COMMODITY		0.1913			
N-OUTDR PLANTS IN CONTAINERS		132.9184	251	1,707.35	A
N-OUTDR TRANSPLANTS		1.1862	1	20.00	A
NECTARINE		206.2552	524	6,840.54	A
OAT		22.6304	35	952.10	A
OAT (FORAGE - FODDER)		104.5568	46	2,478.83	A
OLIVE		100.8864	41	1,961.60	A
ONION, DRY		48.4322	51	1,317.30	A
ORANGE		423.0542	223	7,716.00	A
PASTURELAND		14.4899	18	1,015.80	A
PEACH		348.7295	737	8,552.50	A
PEAR		6.2178	12	140.67	A
PEAS		12.4013	35	499.90	A
PECAN		2.8858	4	65.00	A
PEPPER, FRUITING		52.6660	108	1,970.46	A
PEPPER, SPICE		6.5676	7	145.00	A
PIMENTO		0.9341	2	40.00	A
PISTACHIO		2,057.3262	333	33,496.78	A
PLUM		66.6981	248	1,963.72	A
POMEGRANATE		48.7992	34	977.73	A
POTATO		89.0093	15	1,119.80	A
PRUNE		688.3435	289	14,474.42	A
PUBLIC HEALTH		14.1321			
PUMPKIN		3.8236	13	173.00	A
RANGELAND		62.9412	93	4,524.43	A
RAPPINI		4.8740	61	195.94	A

**Department of Pesticide Regulation**  
**2007 Annual Statewide Pesticide Use Report**  
**Indexed by Chemical**

Chemical	Commodity	Pounds Applied	Agricultural Applications	Amount Treated	Unit Type
<b>BUTYL ALCOHOL</b>					
	REGULATORY PEST CONTROL	77.5276			
		3.0767		18.44	A
	TOTAL POUNDS ON THIS COMMODITY	80.6043			
	RICE	57.0632	40	2,271.00	A
	RIGHTS OF WAY	1,589.4208			
		0.9677	12	47.50	A
	TOTAL POUNDS ON THIS COMMODITY	1,590.3885			
	RYE	2.4651	3	77.30	A
	RYEGRASS	2.8988	4	158.00	A
	SAFFLOWER	16.5234	3	366.50	A
	SOIL FUMIGATION/PREPLANT	96.8075	49	2,798.50	A
	SORGHUM (FORAGE - FODDER)	8.1736	9	473.00	A
	SPINACH	1.1417	16	126.60	A
	SQUASH	2.4169	4	65.40	A
	SQUASH, SUMMER	0.7414	2	36.00	A
	STORAGE AREA/BOX	0.1853		2.00	A
	STRAWBERRY	57.5543	172	2,428.99	A
	STRUCTURAL PEST CONTROL	1.1294			
	SUDANGRASS	49.5858	37	1,860.40	A
	SUGARBEET	34.6044	13	1,998.20	A
	SUNFLOWER	39.5160	33	1,680.80	A
	SWISS CHARD	3.9158	46	165.52	A
	TANGELO	2.0965	2	45.00	A
	TANGERINE	103.2436	63	2,519.00	A
	TOMATILLO	0.2317	1	10.00	A
	TOMATO	83.1452	98	3,829.90	A
	TOMATO, PROCESSING	651.3464	308	28,100.82	A
	TURF/SOD	31.6276	11	586.27	A
	UNCULTIVATED AG	377.9507	387	13,778.13	A
	UNCULTIVATED NON-AG	38.5946	41	963.50	A
	VEGETABLES, LEAFY	2.3747	31	102.50	A
	WALNUT	1,397.4127	1,062	31,204.98	A
	WATER AREA	1.3264	7	108.75	A
		0.5560		1.00	U
	TOTAL POUNDS ON THIS COMMODITY	1.8824			
	WATERMELON	19.4257	53	722.45	A
	WHEAT	125.7987	118	5,647.87	A
	WHEAT (FORAGE - FODDER)	33.0756	41	2,416.20	A
	Chemical Total	31,692.8349	23,840		
<b>BUTYLATE</b>					
	CORN (FORAGE - FODDER)	945.0654	6	236.00	A
	Chemical Total	945.0654	6		
<b>ALPHA-(PARA-TERT-BUTYLPHENYL)-OMEGA-HYDROXYPOLY(OXYETHYLENE) PHOSPHATE</b>					
	ALFALFA	2,106.1613	1,406	71,125.19	A
	ALMOND	3,157.2689	183	11,796.82	A
	APPLE	1,107.7828	40	1,657.68	A
	ASPARAGUS	18.6821	25	1,270.00	A
	BEAN, DRIED	162.0365	33	2,863.00	A
	BEAN, SUCCULENT	9.0264	2	70.00	A
	BERMUDAGRASS	1.8311	1	70.00	A
	BLACKBERRY	0.9671	2	2.00	A
	BROCCOLI	17.1500	19	292.20	A
	BRUSSELS SPROUT	4.8418	46	742.00	A
	CABBAGE	2.4242	6	68.00	A
	CANTALOUPE	37.8237	12	553.00	A
	CARROT	37.4982	10	1,161.00	A
	CHERRY	257.9226	7	84.46	A
	CORN (FORAGE - FODDER)	544.8249	140	6,727.12	A
	CORN, HUMAN CONSUMPTION	235.9574	322	7,932.30	A
	COTTON	2,552.7679	775	34,804.79	A
	FORAGE HAY/SILAGE	3.9458	1	122.00	A
	GRAPE	1,466.1974	108	5,258.40	A
	GRAPE, WINE	832.5199	61	3,076.26	A
	LEMON	13.8749	1	17.10	A

**Department of Pesticide Regulation**  
**2007 Annual Statewide Pesticide Use Report**  
**Indexed by Chemical**

Chemical	Commodity	Pounds Applied	Agricultural Applications	Amount Treated	Unit Type
<b>ALPHA-(PARA-TERT-BUTYLPHENYL)-OMEGA-HYDROXYPOLY(OXYETHYLENE) PHOSPHATE</b>					
	LETTUCE, HEAD	4.1592	6	91.00	A
	LETTUCE, LEAF	0.5932	1	18.00	A
	MELON	31.3184	17	701.00	A
	MINT	85.8539	32	1,806.00	A
	N-GRNHS PLANTS IN CONTAINERS	4.1136	2	14.20	A
	N-OUTDR PLANTS IN CONTAINERS	0.1009	6	7.50	A
	N-OUTDR TRANSPLANTS	81.5599	13	254.10	A
	NECTARINE	137.0614	34	296.10	A
	OAT (FORAGE - FODDER)	0.7995	2	64.61	A
	ONION, DRY	20.8727	13	421.00	A
	ORANGE	422.2286	28	476.70	A
	PEACH	88.7689	29	221.75	A
	PEAR	113.8356	8	235.00	A
	PISTACHIO	362.4869	24	4,204.08	A
	PLUM	12.3275	3	30.30	A
	PRUNE	90.2639	1	140.00	A
	RICE	41.8050	22	652.70	A
	RIGHTS OF WAY	1.2895	1	6.00	U
	SQUASH	6.9358	8	186.00	A
	STRAWBERRY	6,984.7184	913	19,541.45	A
	SUDANGRASS	84.0625	18	2,600.00	A
	SUGARBEET	265.0491	69	4,856.31	A
	SUNFLOWER	1.9342	1	60.00	A
	TANGELO	14.1843	1	13.70	A
	TANGERINE	4.7969	1	9.90	A
	TIMOTHY	4.3584	2	135.10	A
	TOMATO	150.1579	46	1,963.64	A
	TOMATO, PROCESSING	18.4643	34	1,745.61	A
	UNCULTIVATED AG	1.5474	1	24.00	A
	WALNUT	67.4400	10	311.00	A
	WATERMELON	17.0856	11	367.00	A
	WHEAT	6.7053	4	286.00	A
	Chemical Total	21,698.3836	4,561		
<b>CACODYLIC ACID</b>					
	LANDSCAPE MAINTENANCE	5.6948			
	RIGHTS OF WAY	35.3342			
	STRUCTURAL PEST CONTROL	0.0010			
	Chemical Total	41.0300			
<b>CADMIUM CHLORIDE</b>					
	LANDSCAPE MAINTENANCE	0.0347			
	N-GRNHS FLOWER	0.1200	4	19.00	A
	N-OUTDR FLOWER	0.0900	5	11.00	A
	N-OUTDR PLANTS IN CONTAINERS	0.0150	1	2.00	A
	Chemical Total	0.2597	10		
<b>CALCIUM ACID METHANEARSONATE</b>					
	LANDSCAPE MAINTENANCE	0.6153			
	N-GRNHS PLANTS IN CONTAINERS	0.0007	2	300.00	U
	Chemical Total	0.6160	2		
<b>CALCIUM CARBONATE</b>					
	CARROT	250,911.3600		1,558,300.00	T
	LANDSCAPE MAINTENANCE	6,664.0000			
	TOMATO, PROCESSING	8,232.0000		317,106.00	P
		2,744.0000		8,650.00	U
	TOTAL POUNDS ON THIS COMMODITY	10,976.0000			
	Chemical Total	268,551.3600			
<b>CALCIUM CHLORIDE</b>					
	ALFALFA	970.8344	1,444	78,177.30	A
	ALMOND	1,183.3988	268	21,537.48	A

**Department of Pesticide Regulation**  
**2007 Annual Statewide Pesticide Use Report**  
**Indexed by Chemical**

Chemical	Commodity	Pounds Applied	Agricultural Applications	Amount Treated	Unit Type
<b>CALCIUM CHLORIDE</b>					
	APPLE	403.1663	113	3,178.22	A
	APRICOT	6.2581	10	277.00	A
	ARTICHOKE, GLOBE	30.7791	90	978.10	A
	ASPARAGUS	36.2231	48	1,736.00	A
	BEAN, DRIED	46.3190	50	2,809.94	A
	BEAN, SUCCULENT	12.1943	18	995.20	A
	BEAN, UNSPECIFIED	1.5870	3	201.30	A
	BROCCOLI	1.6478	3	87.10	A
	CANTALOUPE	3.1781	9	369.80	A
	CARROT	0.3107	1	20.00	A
	CHERRY	174.2744	89	1,263.15	A
	CLOVER	0.6770	1	86.00	A
	CORN (FORAGE - FODDER)	175.1268	216	9,786.37	A
	CORN, HUMAN CONSUMPTION	300.4724	741	22,752.95	A
	COTTON	810.9603	315	23,551.80	A
	CUCUMBER	3.0280	9	121.31	A
	FOREST, TIMBERLAND	12.4184	99	1,512.80	A
	GARLIC	9.8744	19	825.00	A
	GRAPE	86.2826	31	1,655.00	A
	GRAPE, WINE	532.7794	217	7,317.08	A
	LANDSCAPE MAINTENANCE	5.5664			
	LETTUCE, HEAD	10.5756	21	754.85	A
	LETTUCE, LEAF	11.0311	7	136.30	A
	MELON	25.2571	20	1,283.32	A
	N-OUTDR PLANTS IN CONTAINERS	43.2889	143	564.50	A
	NECTARINE	1.4018	8	13.50	A
	OLIVE	3.6525	2	27.00	A
	PEACH	5.9935	15	52.83	A
	PEAR	20.8384	11	235.76	A
	PEPPER, FRUITING	5.6845	11	347.00	A
	PISTACHIO	74.6965	15	1,278.00	A
	PLUM	2.1006	9	17.50	A
	POMEGRANATE	28.3387	7	156.00	A
	POTATO	11.7259	13	569.00	A
	PRUNE	99.7196	30	980.05	A
	PUMPKIN	8.1951	9	428.00	A
	RICE	127.9364	202	12,808.00	A
	RIGHTS OF WAY	79.9018			
	SOIL FUMIGATION/PREPLANT	3.5266	2	24.00	A
	SORGHUM (FORAGE - FODDER)	2.3930	2	152.00	A
	SQUASH	2.4497	4	46.50	A
	STRUCTURAL PEST CONTROL	8.1867			
	SUGARBEET	13.6110	8	917.00	A
	SUNFLOWER	19.2613	26	2,048.20	A
	TOMATO	15.5611	15	822.00	A
	TOMATO, PROCESSING	309.7159	391	20,579.40	A
	UNCULTIVATED AG	5.0915	8	397.40	A
	UNCULTIVATED NON-AG	0.5290	1	50.00	A
	UNKNOWN	1.6038	2	118.00	A
	WALNUT	643.4544	372	11,500.95	A
	WATERMELON	0.4264	4	29.46	A
	WHEAT	3.0018	1	130.00	A
	WHEAT (FORAGE - FODDER)	0.4618	1	22.00	A
Chemical Total		6,396.9688	5,154		
<b>CALCIUM HYDROXIDE</b>					
	ALMOND	774.0000	8	172.00	A
	AVOCADO	364.5750	5	230.80	A
	BLUEBERRY	410.7600	15	625.00	A
	CHERRY	27,717.0000	36	905.00	A
	CITRUS	1,473.5000	7	54.00	A
	COTTON	133.2045	1	89.20	A
	GRAPE	27,213.9000	46	1,834.18	A
	GRAPE, WINE	1,729.2610	20	349.70	A
	GRAPEFRUIT	19,302.4728	80	919.50	A
	LANDSCAPE MAINTENANCE	89.4700			
	LEMON	131,297.3672	250	5,846.89	A



**Department of Pesticide Regulation**  
**2007 Annual Statewide Pesticide Use Report**  
**Indexed by Chemical**

Chemical	Commodity	Pounds Applied	Agricultural Applications	Amount Treated	Unit Type
<b>CALCIUM HYDROXIDE</b>					
	LETTUCE, HEAD	415.6220	8	305.00	A
	LETTUCE, LEAF	664.8960	9	417.27	A
	N-OUTDR FLOWER	4.5000	1	4.00	A
	N-OUTDR TRANSPLANTS	1.7693	1	28,220.00	S
	NECTARINE	600.5240	9	105.86	A
	OLIVE	111,550.1250	151	3,206.00	A
	ONION, DRY	427.8000	1	155.00	A
	ORANGE	3,659,641.1002	5,276	134,101.50	A
	PEACH	2,045.8580	26	253.97	A
	PISTACHIO	12.2400	2	68.00	A
	PLUM	2,178.6520	10	236.81	A
	POMELO	9,611.8500	25	273.50	A
	STRAWBERRY	0.7935	1	21.80	A
	STRUCTURAL PEST CONTROL	0.8458			
	SUGARBEET	7.9350	1	46.00	A
	TANGELO	130,413.5410	181	3,506.95	A
	TANGERINE	134,595.9742	220	9,368.86	A
	WALNUT	445.5000	8	140.00	A
Chemical Total		4,263,125.0365	6,398		
<b>CALCIUM HYPOCHLORITE</b>					
	ALFALFA	1,681.5768	19	3,765.00	U
		469.2000	2	138.00	A
		1.1196	6	1,330.00	S
	TOTAL POUNDS ON THIS COMMODITY	2,151.8964			
	BEAN, SUCCULENT	26.5200	5	29.00	U
		10.8800	2	13.00	A
	TOTAL POUNDS ON THIS COMMODITY	37.4000			
	BEAN, UNSPECIFIED	26,599.2301	11	4,179.00	U
		8,260.6400	2	852.00	A
	TOTAL POUNDS ON THIS COMMODITY	34,859.8701			
	BROCCOLI	15.7510	8	886.00	U
		10.8800	2	17.00	A
		0.7905	3	1,000.00	S
	TOTAL POUNDS ON THIS COMMODITY	27.4215			
	CABBAGE	12.7288	6	680.00	U
		6.8000	2	17.00	A
		0.0395	1	60.00	S
	TOTAL POUNDS ON THIS COMMODITY	19.5683			
	CAULIFLOWER	0.3294	3	335.00	U
	CITRUS	169.3200		39,840.00	T
	CLOVER	2.9572	5	308.00	U
		2.7200	2	5.00	A
	TOTAL POUNDS ON THIS COMMODITY	5.6772			
	DITCH BANK	113,391.7000		1,146.96	U
		12,925.9481		139.47	A
		650.0000		224,944.00	K
	TOTAL POUNDS ON THIS COMMODITY	126,967.6481			
	FLAX	0.0404	1	50.00	U
	GRAIN	46.3976	51	45,675.00	U
		9.4647	11	13,060.00	S
	TOTAL POUNDS ON THIS COMMODITY	55.8623			
	GRAPE, WINE	612.2188	13	1,541.00	A
	HERB, SPICE	0.0264	1	25.00	U
	KALE	0.0395	1	60.00	U
	LANDSCAPE MAINTENANCE	19,251.0115			
	LETTUCE, LEAF	227.1200	5	36.00	U
		68.6800	2	12.00	A
	TOTAL POUNDS ON THIS COMMODITY	295.8000			
	MUSHROOM	524.7144	1,221	502.34	A
		522.4069	1,481	11,304,482.00	S
	TOTAL POUNDS ON THIS COMMODITY	1,047.1213			
	MUSTARD	8.2918	4	192.00	U
		6.1200	2	12.00	A
	TOTAL POUNDS ON THIS COMMODITY	14.4118			

**Department of Pesticide Regulation**  
**2007 Annual Statewide Pesticide Use Report**  
**Indexed by Chemical**

Chemical	Commodity	Pounds Applied	Agricultural Applications	Amount Treated	Unit Type
<b>CALCIUM HYPOCHLORITE</b>					
	ONION, GREEN	227.1200	3	48.00	U
		30.6000	2	29.00	A
	TOTAL POUNDS ON THIS COMMODITY	257.7200			
	PEACH	10.1563	1	50.00	A
	PEAS	1,671.4400	10	640.00	U
		310.7600	2	118.00	A
	TOTAL POUNDS ON THIS COMMODITY	1,982.2000			
	POTATO	5,265.0000		21,019.90	T
		1,235.0000		92,149.60	C
	TOTAL POUNDS ON THIS COMMODITY	6,500.0000			
	PUBLIC HEALTH	310.0800			
	RADISH	1,575.5600	10	518.00	U
		338.6400	2	97.00	A
	TOTAL POUNDS ON THIS COMMODITY	1,914.2000			
	RIGHTS OF WAY	14,995.9500			
	SOYBEAN	318.4763	8	1,343.00	U
		195.8400	2	56.00	A
	TOTAL POUNDS ON THIS COMMODITY	514.3163			
	STRUCTURAL PEST CONTROL	271.4775		2.00	U
		155.0400			
	TOTAL POUNDS ON THIS COMMODITY	426.5175			
	SUNFLOWER	27.9204	4	89.00	U
		21.0800	2	28.00	A
	TOTAL POUNDS ON THIS COMMODITY	49.0004			
	TOMATO	3,553.0000		12,529.00	T
		20.3202		14.21	K
	TOTAL POUNDS ON THIS COMMODITY	3,573.3202			
	TOMATO, PROCESSING	3,366.0000		12,334.00	T
	VEGETABLE	0.2912	2	375.00	U
	WATER (INDUSTRIAL)	777.8300		20.86	A
		150.9600		4.00	U
	TOTAL POUNDS ON THIS COMMODITY	928.7900			
	WATER AREA	10,447.1700		101.00	U
		833.9300		14.05	A
	TOTAL POUNDS ON THIS COMMODITY	11,281.1000			
	WHEAT	0.6467	4	850.00	U
	Chemical Total	231,625.9516	2,924		
<b>CANOLA OIL</b>					
	LANDSCAPE MAINTENANCE	22.7954			
	N-GRNHS PLANTS IN CONTAINERS	0.6895	1	98.00	S
	N-OUTDR PLANTS IN CONTAINERS	2.6466	6	20,165.00	S
		2.0810	9	4,409.00	U
	TOTAL POUNDS ON THIS COMMODITY	4.7276			
	VEGETABLE	0.2144	1	1.00	A
	WHEAT	0.1324	2	32.00	A
	Chemical Total	28.5593	19		
<b>CAPSICUM OLEORESIN</b>					
	ALMOND	0.0151	1	2.50	A
	GRAPE, WINE	0.3464	4	31.56	A
	GRAPEFRUIT	0.0726	2	7.00	A
	LANDSCAPE MAINTENANCE	3.5332			
	LETTUCE, LEAF	2.6630	2	55.30	A
		0.0061	1	1,216.00	S
	TOTAL POUNDS ON THIS COMMODITY	2.6691			
	N-GRNHS FLOWER	0.0000	1	3,600.00	S
	N-OUTDR PLANTS IN CONTAINERS	0.2790	21	9.31	A
	N-OUTDR TRANSPLANTS	0.0242	1	2.00	A
	ORANGE	0.1627	2	24.00	A
	RIGHTS OF WAY	0.5810			
	STRUCTURAL PEST CONTROL	0.0127			
	SUGARBEET	0.4842	1	40.00	A
	TOMATO	0.0061	1	1,820.00	S
	TOMATO, PROCESSING	1.8157	1	80.00	A

**Department of Pesticide Regulation**  
**2007 Annual Statewide Pesticide Use Report**  
**Indexed by Chemical**

Chemical	Commodity	Pounds Applied	Agricultural Applications	Amount Treated	Unit Type
<b>CAPSICUM OLEORESIN</b>					
	WALNUT	0.0639	12	25.00	A
	Chemical Total	10.0659	50		
<b>CAPTAN</b>					
	ALMOND	157,894.3068	895	58,118.45	A
	APPLE	827.5836	67	367.70	A
	BEAN, DRIED	130.0539		426,100.00	P
	BLACKBERRY	44.9880	1	23.00	A
	BLUEBERRY	318.7742	9	205.18	A
	FUMIGATION, OTHER	18.8825			
	GRAPE	4,356.5760	65	2,664.86	A
	GRAPE, WINE	297.7120	3	228.00	A
	LANDSCAPE MAINTENANCE	25.1622			
	N-GRNHS FLOWER	109.7805	26	46.75	A
		19.3766	12	440,000.00	S
	TOTAL POUNDS ON THIS COMMODITY	129.1571			
	N-GRNHS PLANTS IN CONTAINERS	20.2392	20	19.40	A
		10.0245	5	118,000.00	S
	TOTAL POUNDS ON THIS COMMODITY	30.2637			
	N-GRNHS TRANSPLANTS	0.3064	8	5,408.00	S
	N-OUTDR FLOWER	214.6470	39	134.13	A
		14.0282	7	337,943.00	S
	TOTAL POUNDS ON THIS COMMODITY	228.6752			
	N-OUTDR PLANTS IN CONTAINERS	62.4209	12	60.64	A
		14.4259	53	2,324,616.00	S
	TOTAL POUNDS ON THIS COMMODITY	76.8468			
	N-OUTDR TRANSPLANTS	4,661.0916	153	2,224.53	A
		932.7839	26	16,241,690.00	U
	TOTAL POUNDS ON THIS COMMODITY	5,593.8755			
	NECTARINE	48.9978	3	23.80	A
	PEACH	1,806.1900	20	608.44	A
	PLUM	1,834.3950	18	683.60	A
	PRUNE	61,793.5216	544	23,254.75	A
	RASPBERRY	3.8136		51,611.00	S
	RIGHTS OF WAY	308.0700			
	STRAWBERRY	212,911.7487	4,614	127,029.46	A
	STRUCTURAL PEST CONTROL	1.5951			
	SUDANGRASS	615.5715		910,392.00	P
	UNCULTIVATED AG	14.6700	1	12.00	A
	VERTEBRATE CONTROL	16.4430	1	7.00	A
	Chemical Total	449,328.1802	6,602		
<b>CAPTAN, OTHER RELATED</b>					
	ALMOND	3,783.9259	895	58,118.45	A
	APPLE	18.6164	67	367.70	A
	BEAN, DRIED	2.9558		426,100.00	P
	BLACKBERRY	1.0120	1	23.00	A
	BLUEBERRY	7.1708	9	205.18	A
	FUMIGATION, OTHER	0.4291			
	GRAPE	99.2580	65	2,664.86	A
	GRAPE, WINE	6.6880	2	152.00	A
	LANDSCAPE MAINTENANCE	0.5120			
	N-GRNHS FLOWER	2.4695	26	46.75	A
		0.4359	12	440,000.00	S
	TOTAL POUNDS ON THIS COMMODITY	2.9054			
	N-GRNHS PLANTS IN CONTAINERS	0.4512	20	19.40	A
		0.2255	5	118,000.00	S
	TOTAL POUNDS ON THIS COMMODITY	0.6767			
	N-GRNHS TRANSPLANTS	0.0070	8	5,408.00	S
	N-OUTDR FLOWER	4.8281	39	134.13	A
		0.3156	7	337,943.00	S
	TOTAL POUNDS ON THIS COMMODITY	5.1437			
	N-OUTDR PLANTS IN CONTAINERS	1.4042	12	60.64	A
		0.3245	53	2,324,616.00	S
	TOTAL POUNDS ON THIS COMMODITY	1.7287			

**Department of Pesticide Regulation**  
**2007 Annual Statewide Pesticide Use Report**  
**Indexed by Chemical**

Chemical	Commodity	Pounds Applied	Agricultural Applications	Amount Treated	Unit Type
<b>CAPTAN, OTHER RELATED</b>					
	N-OUTDR TRANSPLANTS	103.9159	153	2,224.53	A
		21.0830	26	16,241,690.00	U
	TOTAL POUNDS ON THIS COMMODITY	124.9989			
	NECTARINE	1.1022	3	23.80	A
	PEACH	40.6300	20	608.44	A
	PLUM	20.2250	15	368.60	A
	PRUNE	1,418.1564	544	23,254.75	A
	RASPBERRY	0.0858		51,611.00	S
	RIGHTS OF WAY	6.9300			
	STRAWBERRY	4,767.5414	4,608	126,785.66	A
	SUDANGRASS	13.9903		910,392.00	P
	UNCULTIVATED AG	0.3300	1	12.00	A
	VERTEBRATE CONTROL	0.3780	1	7.00	A
	Chemical Total	10,325.3975	6,592		
<b>CARBARYL</b>					
	ALFALFA	557.1106	10	484.00	A
	ALMOND	695.6311	6	224.00	A
	ANIMAL PREMISE	19.0000		8.00	A
	APPLE	8,304.2906	266	4,787.15	A
	APRICOT	159.3031	9	99.25	A
	ASPARAGUS	2,515.4722	75	1,584.83	A
	BEAN, DRIED	71.2500	1	95.00	A
	BEAN, SUCCULENT	405.3270	19	464.00	A
	BEET	6.0000	1	3.00	A
	BOK CHOY	15.5961	4	7.80	A
	BROCCOLI	605.5293	6	369.00	A
	CABBAGE	23.9941	3	12.00	A
	CACTUS PEAR	1,640.7384	44	803.25	A
	CANTALOUPE	6,554.6251	146	13,155.48	A
	CARROT	48.8250	1	7.50	A
	CELERY	105.4400	6	63.00	A
	CHERRY	2,136.4449	21	767.33	A
	CHINESE CABBAGE (NAPPA)	15.0363	3	10.90	A
	CITRUS	485.2000	10	74.00	A
		1.5821	1	200.00	U
	TOTAL POUNDS ON THIS COMMODITY	486.7821			
	COLLARD	7.0000	2	3.50	A
	CORN (FORAGE - FODDER)	2,890.8118	81	3,542.55	A
		15.0000	1	300.00	?
	TOTAL POUNDS ON THIS COMMODITY	2,905.8118			
	CORN, HUMAN CONSUMPTION	1,821.7719	48	1,197.50	A
	CUCUMBER	63.5000	4	84.00	A
	EGGPLANT	9.8502	1	10.00	A
	FARM/AG BUILDING	1.9884	1	2.00	A
	FOREST, TIMBERLAND	514.9881	5	867.00	A
		10.0104		1.00	U
	TOTAL POUNDS ON THIS COMMODITY	524.9985			
	GRAPE	114.0221	12	226.77	A
	GRAPE, WINE	908.1465	19	607.20	A
	GRAPEFRUIT	1,197.8000	10	117.40	A
	KALE	1.6000	1	1.00	A
	LANDSCAPE MAINTENANCE	3,917.7830			
		21.5000	5	28.68	A
	TOTAL POUNDS ON THIS COMMODITY	3,939.2830			
	LEEK	29.2950	1	4.50	A
	LEMON	2,664.7337	34	323.95	A
	LETTUCE, HEAD	604.5500	8	635.30	A
	LETTUCE, LEAF	1.5996	1	0.80	A
	MELON	4,740.0795	101	7,060.02	A
	MUSTARD	33.3134	16	16.34	A
	N-GRNHS PLANTS IN CONTAINERS	11.6202	14	20.53	A
		7.2897	4	131,790.00	S
		0.2399	8	20,108.00	U
	TOTAL POUNDS ON THIS COMMODITY	19.1498			
	N-OUTDR FLOWER	258.3245	20	351.35	A

**Department of Pesticide Regulation**  
**2007 Annual Statewide Pesticide Use Report**  
**Indexed by Chemical**

Chemical	Commodity	Pounds Applied	Agricultural Applications	Amount Treated	Unit Type
<b>CARBARYL</b>					
	N-OUTDR PLANTS IN CONTAINERS	731.7116	376	1,382.14	A
		1.0455	3	7,660.00	S
		0.4154	2	5,000.00	U
	TOTAL POUNDS ON THIS COMMODITY	733.1725			
	N-OUTDR TRANSPLANTS	22.7568	10	17.85	A
		0.2865	3	6,250.00	U
	TOTAL POUNDS ON THIS COMMODITY	23.0433			
	NECTARINE	2,427.5656	53	653.45	A
	OLIVE	3,344.8413	25	669.00	A
	ONION, DRY	292.9500	1	45.00	A
	ORANGE	27,677.5873	161	2,858.23	A
	PASTURELAND	561.5453	22	565.00	A
	PEACH	4,056.8713	90	1,165.94	A
	PEAR	9,225.7738	71	3,910.80	A
	PEPPER, FRUITING	1,682.3821	31	1,523.60	A
	PISTACHIO	9,453.1530	53	7,070.56	A
	PLUM	927.7591	20	244.94	A
	POMELO	84.0000	2	7.00	A
	POTATO	1,833.0681	61	1,830.99	A
	PRUNE	137.9032	1	70.00	A
	PUBLIC HEALTH	2.3731			
	PUMPKIN	78.1853	10	119.00	A
	RANGELAND	29.8256		30.00	A
	RASPBERRY	24.0000	2	15.00	A
	REGULATORY PEST CONTROL	87.6087			
	RESEARCH COMMODITY	3.0182			
	RICE	420.7040	12	370.70	A
	RIGHTS OF WAY	403.1187			
		10.0000		30.00	A
	TOTAL POUNDS ON THIS COMMODITY	413.1187			
	SOIL FUMIGATION/PREPLANT	7.5000	1	15.00	A
	SPINACH	0.1025	1	4.10	A
	SQUASH	140.9826	5	141.00	A
	SQUASH, SUMMER	23.0000	2	23.00	A
	STRAWBERRY	2,689.0401	44	1,653.84	A
	STRUCTURAL PEST CONTROL	602.5813			
	SUGARBEET	999.5000	9	931.00	A
	SUNFLOWER	80.0000	2	40.00	A
	SWISS CHARD	3.0000	1	1.50	A
	TANGELO	192.0000	3	21.50	A
	TANGERINE	364.0000	3	41.00	A
	TIMOTHY	179.9552	1	120.00	A
	TOMATO	2,014.2252	81	3,459.81	A
	TOMATO, PROCESSING	25,255.0920	370	28,163.90	A
	UNCULTIVATED AG	244.3298	4	275.00	A
	UNCULTIVATED NON-AG	4.9932	2	6.00	A
	UNKNOWN	69.2000	1	40.60	A
	VERTEBRATE CONTROL	4.0000			
	WALNUT	505.5644	5	124.00	A
	WATERMELON	431.8475	15	942.53	A
	WHEAT	465.0000	2	310.00	A
	Chemical Total	142,009.5771	2,590		
<b>CARBOFURAN</b>					
	ALFALFA	18,262.1798	552	37,149.98	A
	ARTICHOKE, GLOBE	92.4659	5	113.10	A
	GRAPE, WINE	4,376.5789	24	1,402.37	A
	N-OUTDR TRANSPLANTS	1,521.9465	84	1,030.14	A
	OAT	52.8621	1	99.00	A
	Chemical Total	24,306.0332	666		
<b>CARBO METHOXY ETHER CELLULOSE, SODIUM SALT</b>					
	ALFALFA	1.8270	1	75.00	A
	ALMOND	2.1995	4	400.00	A
	APPLE	0.4399	1	40.00	A
	BLACKBERRY	0.7588	4	69.00	A

**Department of Pesticide Regulation**  
**2007 Annual Statewide Pesticide Use Report**  
**Indexed by Chemical**

Chemical	Commodity	Pounds Applied	Agricultural Applications	Amount Treated	Unit Type
<b>CARBO METHOXY ETHER CELLULOSE, SODIUM SALT</b>					
	GRAPE	38.4763	45	2,597.09	A
	GRAPE, WINE	83.7852	1,175	14,883.97	A
		0.0385	1	13.80	U
	TOTAL POUNDS ON THIS COMMODITY	83.8237			
	N-GRNHS PLANTS IN CONTAINERS	0.1218	1	0.50	A
	N-OUTDR FLOWER	0.0160	5	10.50	A
	N-OUTDR TRANSPLANTS	42.7629	65	1,981.00	A
	ORANGE	2.6394	1	30.00	A
	RIGHTS OF WAY	5.9073			
	STRAWBERRY	3.4904	27	298.30	A
	SWISS CHARD	0.1091	1	5.00	A
	TOMATO, PROCESSING	0.7951	6	250.00	A
	WALNUT	0.7308	1	12.00	A
	Chemical Total	184.0980	1,338		
<b>CARBON</b>					
	ALMOND	13.0217	7	84.50	A
	AVOCADO	0.6743	7	53.00	A
	CHERRY	8.9261	1	23.00	A
	GRAPE, WINE		2	1.50	A
	LANDSCAPE MAINTENANCE	127.6694			
	N-OUTDR TRANSPLANTS	0.8925	2	4.00	A
	NECTARINE	8.9250	2	6.75	A
	PASTURELAND	0.7684	4	22.00	A
	PISTACHIO	8.9250	1	37.00	A
	RANGELAND	1.7500	1	10.00	A
	REGULATORY PEST CONTROL	0.1750			
	RIGHTS OF WAY	475.3618			
	STONE FRUIT	0.0893	1	2.00	A
	STRUCTURAL PEST CONTROL	6.8395			
	UNCULTIVATED AG	17.8500	5	200.00	U
	UNCULTIVATED NON-AG	0.8750	2	50.00	A
	VERTEBRATE CONTROL	205.7180			
	WALNUT	0.8925	1	5.00	A
	Chemical Total	879.3535	36		
<b>CARBON DIOXIDE</b>					
	ALMOND	39,840.2923		14,452,733.00	C
		7,127.3440		34,084.84	T
		2,641.4136		98,852.00	U
		2,059.4698		7,652,160.00	P
		1,687.0700		414,000.00	K
		769.3000		724,000.00	?
		308.7980		137,192.00	S
	TOTAL POUNDS ON THIS COMMODITY	54,433.6877			
	APRICOT	20.5800		20.00	T
	BEAN, DRIED	1,071.5516		580,000.00	C
		64.6800		224.00	T
	TOTAL POUNDS ON THIS COMMODITY	1,136.2316			
	CASHEW	82.3200		219.70	T
	COMMODITY FUMIGATION	24,261.4776			
		1,091.0830		10,112.85	T
		503.7200		1,957.00	U
	TOTAL POUNDS ON THIS COMMODITY	25,856.2806			
	CORN, HUMAN CONSUMPTION	194.3928		3,562.10	K
	FUMIGATION, OTHER	50,682.8109			
	GRAPE	447.2763		208,305.00	P
	NUTS	82.3200		158.30	T
	PEANUT	11.7600		13.00	T
	PECAN	41.1600		100.50	T
	PISTACHIO	1,283.2120		881,902.00	C
		49.3952		3,861.00	T
	TOTAL POUNDS ON THIS COMMODITY	1,332.6072			
	PUBLIC HEALTH	315.5600			

**Department of Pesticide Regulation**  
**2007 Annual Statewide Pesticide Use Report**  
**Indexed by Chemical**

Chemical	Commodity	Pounds Applied	Agricultural Applications	Amount Treated	Unit Type
<b>CARBON DIOXIDE</b>					
	RICE	1,055.4600		165.00	U
		79.3800		27.00	S
	TOTAL POUNDS ON THIS COMMODITY	1,134.8400			
	RICE, WILD	25.8720		10,000.00	C
	RIGHTS OF WAY	2,106.0200			
	SOYBEAN	5.8800		5.00	T
	STRUCTURAL PEST CONTROL	5,422.0264			
		225.4000		201,000.00	C
		73.5000		60,000.00	K
	TOTAL POUNDS ON THIS COMMODITY	5,720.9264			
	SUNFLOWER	399.8400		25,080.00	C
	TOMATO	5,370.4000		36,118.08	T
	TOMATO, PROCESSING	2,459.8000		16,661.11	T
	WALNUT	4,293.3800		1,348,366.00	C
		954.5200		14,395.00	U
		435.1200		2,283.30	T
	TOTAL POUNDS ON THIS COMMODITY	5,683.0200			
	WHEAT	647.7800		301,594.00	C
		11.7600		20.00	T
	TOTAL POUNDS ON THIS COMMODITY	659.5400			
	Chemical Total	158,203.1255			
<b>CARBON DISULFIDE</b>					
	STRUCTURAL PEST CONTROL	35.6284			
	Chemical Total	35.6284			
<b>CARBON TETRACHLORIDE</b>					
	STRUCTURAL PEST CONTROL	180.1462			
	Chemical Total	180.1462			
<b>CARBOPHENOTHION</b>					
	N-OUTDR PLANTS IN CONTAINERS	0.1196	1	2.00	A
	Chemical Total	0.1196	1		
<b>CARBOXIN</b>					
	COMMODITY FUMIGATION	4.7070			
	CORN (FORAGE - FODDER)	7.1838	14	1,368.70	A
	COTTON	1,013.0682		643.50	T
	FUMIGATION, OTHER	10.5000			
	ONION, DRY	155.8932		9,430.39	K
		18.1380		500.16	P
	TOTAL POUNDS ON THIS COMMODITY	174.0312			
	ONION, GREEN	46.7970		2,830.10	K
	Chemical Total	1,256.2872	14		
<b>CARFENTHAZONE-ETHYL</b>					
	ALFALFA	1.5812	1	72.00	A
	ALMOND	1,354.3812	1,329	82,454.19	A
	APPLE	25.0348	92	1,602.82	A
	APRICOT	2.6008	17	216.72	A
	BARLEY	32.2316	20	1,937.43	A
	BARLEY (FORAGE - FODDER)	20.0905	26	1,065.00	A
	BEAN, DRIED	39.1804	31	1,590.10	A
	BEAN, SUCCULENT	7.8548	9	447.20	A
	BERMUDAGRASS	27.6293	19	1,344.90	A
	BLUEBERRY	14.3811	21	696.58	A
	BROCCOLI	0.2249	2	15.80	A
	CHERRY	116.6084	301	6,408.46	A
	CHESTNUT	0.4392	1	15.00	A
	CITRUS	2.8403	2	20.30	A
	COMMODITY FUMIGATION	0.0051			
	CORN (FORAGE - FODDER)	491.4758	842	43,205.07	A
	CORN, HUMAN CONSUMPTION	91.1547	134	4,744.84	A

**Department of Pesticide Regulation**  
**2007 Annual Statewide Pesticide Use Report**  
**Indexed by Chemical**

Chemical	Commodity	Pounds Applied	Agricultural Applications	Amount Treated	Unit Type
<b>CARFENTHAZONE-ETHYL</b>					
	COTTON	564.2846	457	34,266.13	A
	CUCUMBER	0.3572	1	24.40	A
	FORAGE HAY/SILAGE	40.5701	39	2,266.50	A
	GRAPE	189.8372	288	10,419.91	A
	GRAPE, WINE	356.2825	735	28,546.75	A
	GRAPEFRUIT	12.1055	51	442.35	A
	KIWI	1.4843	3	101.00	A
	LANDSCAPE MAINTENANCE	347.8060			
		0.7060	14	36.38	A
		0.1594	15	287,000.00	S
	TOTAL POUNDS ON THIS COMMODITY	348.6714			
	LEMON	12.2087	33	729.80	A
	N-OUTDR FLOWER	0.4685	1	32.00	A
	N-OUTDR PLANTS IN CONTAINERS	10.3448	36	359.40	A
	NECTARINE	27.8666	140	1,862.10	A
	OAT	228.7348	321	13,411.08	A
	OAT (FORAGE - FODDER)	1,260.3260	1,469	64,025.05	A
	OLIVE	11.0844	62	991.25	A
	ORANGE	174.4778	513	10,943.48	A
	PASTURELAND	5.5741	16	260.00	A
	PEACH	79.0767	230	4,642.43	A
	PEAR	27.7059	57	1,435.75	A
	PECAN	0.2436	1	8.00	A
	PEPPER, FRUITING	3.2198	4	213.00	A
	PERSIMMON	1.4384	7	79.60	A
	PISTACHIO	225.1831	269	14,036.16	A
	PLUM	86.4181	196	2,421.20	A
	POMEGRANATE	398.8809	59	8,408.37	A
	POTATO	26.3392	10	598.00	A
	PRUNE	37.2128	75	1,526.99	A
	PUBLIC HEALTH	0.0190			
	PUMPKIN	13.4466	14	651.26	A
	QUINCE	0.6490	8	63.00	A
	RANGELAND	1.8166	3	471.00	A
	RASPBERRY	0.0047	1	0.05	A
	RICE	2,007.4209	223	16,090.42	A
	RICE, WILD	590.6960	41	2,953.47	A
	RIGHTS OF WAY	17.2169			
		0.6682	3	92.00	A
	TOTAL POUNDS ON THIS COMMODITY	17.8851			
	RYE	2.0135	6	191.00	A
	RYEGRASS	29.7852	32	1,458.00	A
	SOIL FUMIGATION/PREPLANT	68.9299	60	3,467.00	A
	SORGHUM (FORAGE - FODDER)	14.6989	26	1,274.50	A
	SORGHUM/MILO	17.8256	28	1,932.70	A
	STRUCTURAL PEST CONTROL	2.1321			
	SUDANGRASS	5.0654	6	386.40	A
	SUGARBEET	1.6023	1	54.70	A
	SUNFLOWER	7.6209	8	578.90	A
	TANGELO	18.0849	36	861.40	A
	TANGERINE	69.7050	169	4,645.01	A
	TOMATO	1.4494	9	198.00	A
	TOMATO, PROCESSING	67.5656	55	3,317.98	A
	TRITICALE	21.9038	13	1,211.10	A
	TURF/SOD	32.3951	94	2,546.10	A
		0.1531	10	384,250.00	S
	TOTAL POUNDS ON THIS COMMODITY	32.5482			
	UNCULTIVATED AG	79.8857	197	6,170.78	A
	UNCULTIVATED NON-AG	2.1814	3	75.20	A
	UNKNOWN	0.3644	2	40.00	A
	VERTEBRATE CONTROL	0.0025			
	WALNUT	253.1843	563	16,591.34	A
	WHEAT	704.2386	649	38,629.67	A
	WHEAT (FORAGE - FODDER)	1,236.3910	1,502	80,740.15	A
Chemical Total		11,627.2276	11,711		



**Department of Pesticide Regulation**  
**2007 Annual Statewide Pesticide Use Report**  
**Indexed by Chemical**

Chemical	Commodity	Pounds Applied	Agricultural Applications	Amount Treated	Unit Type
<b>CASEIN</b>					
	ALMOND	1.8000	2	20.00	A
	APRICOT	1.1250	4	35.00	A
	AVOCADO	9.8439	11	109.10	A
	BLUEBERRY	2.2490	2	86.50	A
	BROCCOLI	0.8978	1	66.50	A
	CARROT	73.2662	151	7,612.05	A
	CHERRY	168.7500	1	135.00	A
	CITRUS	10.1340	8	89.00	A
	GRAPE	7.6950	8	256.00	A
	GRAPE, WINE	10.8276	45	446.14	A
	GRAPEFRUIT	64.6310	43	449.60	A
	LEMON	425.0178	199	4,602.43	A
	N-GRNHS FLOWER	0.5407	3	6.05	A
	N-OUTDR PLANTS IN CONTAINERS	3.5100	3	78.00	A
	NECTARINE	10.8000	16	276.00	A
	OLIVE	359.6003	111	3,168.00	A
	ONION, DRY	1.2690	2	58.80	A
	ORANGE	5,047.8220	2,069	48,865.76	A
	PEACH	8.5140	16	189.20	A
	POMELO	2.1060	4	27.00	A
	POTATO	52.2468	29	1,532.12	A
	SQUASH, ZUCCHINI	0.3780	1	28.00	A
	STRAWBERRY	3.2400	3	54.00	A
	TANGELO	156.4692	77	1,612.00	A
	TANGERINE	189.4063	97	4,566.53	A
	TOMATO	3.7476	3	277.60	A
	WALNUT	3.7500	2	122.00	A
	Chemical Total	6,619.6372	2,911		
<b>CASTOR OIL</b>					
	LANDSCAPE MAINTENANCE	0.5834			
	STRUCTURAL PEST CONTROL	3.3487			
	Chemical Total	3.9321			
<b>CHLORAMBEN, AMMONIUM SALT</b>					
	TOMATO	0.1080	1	1.00	A
	Chemical Total	0.1080	1		
<b>CHLORAMBEN, AMMONIUM SALT, OTHER RELATED</b>					
	TOMATO	0.0090	1	1.00	A
	Chemical Total	0.0090	1		
<b>CHLORDECONE</b>					
	N-OUTDR PLANTS IN CONTAINERS	0.0003	1	1.00	A
	STRUCTURAL PEST CONTROL	0.0100			
	Chemical Total	0.0103	1		
<b>CHLORFENAPYR</b>					
	EGGPLANT	0.2297	1	1.50	A
	LANDSCAPE MAINTENANCE	11.8183			
	N-GRNHS FLOWER	13.7901	141	184.12	A
		2.4900	34	753,975.00	S
	TOTAL POUNDS ON THIS COMMODITY	16.2801			
	N-GRNHS PLANTS IN CONTAINERS	20.9446	124	202.86	A
		8.5192	95	3,162,373.00	S
	TOTAL POUNDS ON THIS COMMODITY	29.4638			
	N-GRNHS TRANSPLANTS	0.0980	1	1.25	A
		0.0023	1	2,500.00	S
	TOTAL POUNDS ON THIS COMMODITY	0.1003			
	N-OUTDR FLOWER	15.6605	29	92.06	A
		0.4228	2	130,000.00	S
	TOTAL POUNDS ON THIS COMMODITY	16.0833			

**Department of Pesticide Regulation**  
**2007 Annual Statewide Pesticide Use Report**  
**Indexed by Chemical**

Chemical	Commodity	Pounds Applied	Agricultural Applications	Amount Treated	Unit Type
<b>CHLORFENAPYR</b>					
	N-OUTDR PLANTS IN CONTAINERS	4.2069	25	52.32	A
		1.1519	12	291,075.00	S
	TOTAL POUNDS ON THIS COMMODITY	5.3588			
	N-OUTDR TRANSPLANTS	0.1652	6	46,500.00	S
	REGULATORY PEST CONTROL	0.2597			
	RESEARCH COMMODITY	0.6982			
	RIGHTS OF WAY	0.1624			
	STRUCTURAL PEST CONTROL	7,222.6352			
	TOMATO	0.0383	1	0.25	A
	Chemical Total	7,303.2933	472		
<b>CHLORFLURENOL, METHYL ESTER</b>					
	LANDSCAPE MAINTENANCE	112.9837			
	RIGHTS OF WAY	8.2120			
	STRUCTURAL PEST CONTROL	4.2302			
	Chemical Total	125.4259			
<b>CHLORINE</b>					
	CARROT	681,500.3750		1,712,600.00	T
	LANDSCAPE MAINTENANCE	5,989.9000			
	N-GRNHS FLOWER	0.1658	1	1.00	A
	TOMATO	298.5000		1,200.00	A
	TOMATO, PROCESSING	147,459.0000		424,600.00	T
		11,945.9700		211,406.00	P
		9,950.0000		14,300.00	U
	TOTAL POUNDS ON THIS COMMODITY	169,354.9700			
	Chemical Total	857,143.9108	1		
<b>CHLORINE DIOXIDE</b>					
	ANIMAL PREMISE	21.2457		8.00	U
	Chemical Total	21.2457			
<b>CHLORMEQUAT CHLORIDE</b>					
	N-GRNHS FLOWER	25.6208	53	1,275,470.55	S
		12.8439	56	19.23	A
	TOTAL POUNDS ON THIS COMMODITY	38.4647			
	N-GRNHS PLANTS IN CONTAINERS	441.2357	692	617.04	A
		289.1079	456	7,532,096.20	S
		0.0118	1	100.00	U
	TOTAL POUNDS ON THIS COMMODITY	730.3554			
	N-GRNHS TRANSPLANTS	13.8343	202	1,555,500.00	S
		3.0117	10	7.00	A
	TOTAL POUNDS ON THIS COMMODITY	16.8460			
	N-OUTDR FLOWER	40.8504	59	547,502.00	S
		1.0183	3	1.30	A
		0.1253	1	12,000.00	U
	TOTAL POUNDS ON THIS COMMODITY	41.9940			
	N-OUTDR PLANTS IN CONTAINERS	111.7437	196	135.39	A
		9.5435	42	340,214.00	S
	TOTAL POUNDS ON THIS COMMODITY	121.2872			
	N-OUTDR TRANSPLANTS	22.7387	28	31.32	A
	UNCULTIVATED AG	0.4313	3	0.75	A
	UNKNOWN	9.4150		6.70	A
	Chemical Total	981.5323	1,802		
<b>1-(3-CHLOROALLYL)-3,5,7-TRIAZA-1-AZONIA ADAMANTANE CHLORIDE</b>					
	STRUCTURAL PEST CONTROL	5,840.5350			
	Chemical Total	5,840.5350			

**Department of Pesticide Regulation**  
**2007 Annual Statewide Pesticide Use Report**  
**Indexed by Chemical**

Chemical	Commodity	Pounds Applied	Agricultural Applications	Amount Treated	Unit Type
<b>CHLOROBENZILATE</b>					
	N-GRNHS PLANTS IN CONTAINERS	3.9418	1	400.00	S
	Chemical Total	3.9418	1		
<b>5-CHLORO-2-METHYL-4-ISOTHIAZOLIN-3-ONE</b>					
	LANDSCAPE MAINTENANCE	26.8152			
	LUMBER, TREATED	1,351.4646		124.00	A
	RIGHTS OF WAY	0.2830			
	STRUCTURAL PEST CONTROL	27,761.5554			
	WATER (INDUSTRIAL)	127.7786		352.00	U
		81.7081		74.00	A
	TOTAL POUNDS ON THIS COMMODITY	209.4867			
	WATER AREA	0.4689		6.00	A
	Chemical Total	29,350.0738			
<b>CHLORONEB</b>					
	BEAN, DRIED	32.3191		10.00	T
		24.9314		185,000.00	P
	TOTAL POUNDS ON THIS COMMODITY	57.2505			
	COTTON	2,207.5837		408.50	T
	N-OUTDR FLOWER	1.7600	1	1.00	A
	Chemical Total	2,266.5942	1		
<b>CHLOROPHACINONE</b>					
	ALMOND	0.0854	25	1,269.00	A
		0.0020	2	20.00	U
	TOTAL POUNDS ON THIS COMMODITY	0.0874			
	ARTICHOKE, GLOBE	4.5382	150	4,854.32	A
	AVOCADO	0.0166	20	127.05	A
	CHERRY	0.0110	3	44.00	A
	CORN (FORAGE - FODDER)	0.0050	1	50.00	A
	CUCUMBER	0.0013	7	26.70	A
	FORAGE HAY/SILAGE	0.0050	2	20.60	A
	GRAPE	0.0126	35	562.50	A
	GRAPE, WINE	0.3265	118	2,688.26	A
	KIWI	0.0020	1	5.50	A
	LANDSCAPE MAINTENANCE	1.7087			
		0.0001	1	0.01	A
	TOTAL POUNDS ON THIS COMMODITY	1.7088			
	LEMON	0.0047	32	569.33	A
	LETTUCE, LEAF	0.0001	1	9.10	A
	N-GRNHS PLANTS IN CONTAINERS	0.0002	1	1.00	A
		0.0001	1	30,100.00	S
	TOTAL POUNDS ON THIS COMMODITY	0.0003			
	N-OUTDR PLANTS IN CONTAINERS	0.0045	6	76.00	A
		0.0001	1	1.00	U
	TOTAL POUNDS ON THIS COMMODITY	0.0046			
	NECTARINE	0.0001	1	5.00	A
	OLIVE	0.0050	2	20.00	A
	ORANGE	0.0078	38	642.79	A
	PASTURELAND	0.0035	2	50.00	A
	PEACH	0.0191	10	118.20	A
	PEAR	0.0125	2	25.00	A
	PECAN	0.0010	1	10.00	A
	PISTACHIO	0.1355	25	948.00	A
	RANGELAND	0.0050	1	40.00	A
	RIGHTS OF WAY	2.8914			
		0.0128	2	210.00	A
	TOTAL POUNDS ON THIS COMMODITY	2.9042			
	STRUCTURAL PEST CONTROL	0.8488			
	UNCULTIVATED AG	0.2374	214	12,865.27	A
	UNCULTIVATED NON-AG	0.0015	1	1.00	A
	VERTEBRATE CONTROL	3.3565			
		0.0740	10	4,035.00	A
	TOTAL POUNDS ON THIS COMMODITY	3.4305			

**Department of Pesticide Regulation**  
**2007 Annual Statewide Pesticide Use Report**  
**Indexed by Chemical**

Chemical	Commodity	Pounds Applied	Agricultural Applications	Amount Treated	Unit Type
<b>CHLOROPHACINONE</b>					
	WALNUT	0.0587	93	1,523.25	A
	Chemical Total	14.3947	809		
<b>4-CHLORO-2-PHENYLPHENOL, POTASSIUM SALT</b>					
	LANDSCAPE MAINTENANCE	0.0400			
	Chemical Total	0.0400			
<b>6-CHLORO-2-PHENYLPHENOL, POTASSIUM SALT</b>					
	LANDSCAPE MAINTENANCE	0.0100			
	Chemical Total	0.0100			
<b>CHLOROPICRIN</b>					
	ALMOND	10,706.7226	23	471.05	A
		65.8575	6	2,731.00	U
	TOTAL POUNDS ON THIS COMMODITY	10,772.5801			
	APPLE	4.9600	1	0.60	A
	APRICOT	1,190.0400	2	4.90	A
	ARTICHOKE, GLOBE	861.7980	1	6.00	A
	ASPARAGUS	58.8251	1	1.00	A
	BLACKBERRY	9,425.0014	10	61.50	A
	BLUEBERRY	18,234.1980	15	182.40	A
	BROCCOLI	1,304.1990	2	14.28	A
	BUSHBERRY	4,025.2740	2	30.00	A
	CABBAGE	5,145.7564	5	61.10	A
	CARROT	7,438.2368	29	360.80	A
	CHERRY	24,974.2289	16	263.65	A
		998.4476	23	5,583.00	U
	TOTAL POUNDS ON THIS COMMODITY	25,972.6765			
	CHINESE CABBAGE (NAPPA)	127.6944	1	21.00	A
	EGGPLANT	3,717.7800	13	35.90	A
	FUMIGATION, OTHER	1.0300			
	GARLIC	4,500.4861	5	99.10	A
	GRAPE	345.6587	9	132.60	A
	GRAPE, WINE	8,880.8354	13	107.00	A
	HERB, SPICE	1,373.4600	2	11.10	A
	LANDSCAPE MAINTENANCE	61.2765			
	LETTUCE, HEAD	9,933.2696	4	73.00	A
	LETTUCE, LEAF	25,168.0738	13	174.15	A
	MELON	26,542.7800	10	353.00	A
	N-GRNHS FLOWER	3,799.1969	7	35.30	A
	N-GRNHS PLANTS IN CONTAINERS	12,462.4500	3	94.40	A
	N-GRNHS TRANSPLANTS	3.4080	1	576.00	C
	N-OUTDR FLOWER	39,864.1902	53	295.23	A
		6.0600	16	196,000.00	S
	TOTAL POUNDS ON THIS COMMODITY	39,870.2502			
	N-OUTDR PLANTS IN CONTAINERS	78,219.7093	35	840.51	A
	N-OUTDR TRANSPLANTS	237,414.9257	169	1,930.42	A
		180.1800	6	5,638.00	U
		5.2800	1	2,000.00	S
	TOTAL POUNDS ON THIS COMMODITY	237,600.3857			
	NECTARINE	2,672.0100	5	35.70	A
	OLIVE	102.3430	1	0.60	A
	ONION, DRY	37,335.8924	28	809.30	A
	ORANGE	1,470.0923	9	196.32	A
	PEACH	13,007.7900	20	137.57	A
	PEAR	1,721.4369	1	12.40	A
	PEPPER, FRUITING	155,303.0572	102	2,692.90	A
	PLUM	4,594.8300	9	52.39	A
	POMEGRANATE	184.8000	3	1.69	A
	POTATO	7,513.7420	4	110.80	A
	RASPBERRY	188,293.3082	118	1,269.65	A
	RESEARCH COMMODITY	734.0850	2	4.10	A
	RIGHTS OF WAY	453.7500	1	4.50	A
	SMALL FRUITS/BERRY	21.5914	1	0.10	A

**Department of Pesticide Regulation**  
**2007 Annual Statewide Pesticide Use Report**  
**Indexed by Chemical**

Chemical	Commodity	Pounds Applied	Agricultural Applications	Amount Treated	Unit Type
<b>CHLOROPICRIN</b>					
	SOIL FUMIGATION/PREPLANT	985,943.3323	434	8,302.31	A
		23.9925	3	52,992.00	S
		0.2500	2	64.00	U
	TOTAL POUNDS ON THIS COMMODITY	985,967.5748			
	SQUASH, SUMMER	99.0000	1	1.00	A
	STRAWBERRY	3,408,323.2522	1,598	29,433.07	A
		7.2600	1	2,000.00	U
	TOTAL POUNDS ON THIS COMMODITY	3,408,330.5122			
	STRUCTURAL PEST CONTROL	4,315.8710			
	SWEET POTATO	3,806.3760	6	20.75	A
	TOMATO	56,305.4512	20	1,271.40	A
	TURF/SOD	15,849.4600	6	135.25	A
	UNCULTIVATED AG	8,094.8553	9	128.40	A
		36.4980	2	7,785.00	S
	TOTAL POUNDS ON THIS COMMODITY	8,131.3533			
	UNCULTIVATED NON-AG	56.5559	1	3.60	A
	VEGETABLE	232.6000	3	3.50	A
	VERTEBRATE CONTROL	722.1000	1	5.80	A
		0.6664			
	TOTAL POUNDS ON THIS COMMODITY	722.7664			
	WALNUT	5,146.0208	3	34.30	A
		1,922.7325	13	5,376.00	U
	TOTAL POUNDS ON THIS COMMODITY	7,068.7533			
	WATERMELON	53,205.1513	24	1,178.20	A
	Chemical Total	5,494,541.4437	2,928		
<b>CHLOROTHALONIL</b>					
	ALFALFA	158.2586	3	120.00	A
	ALMOND	100,882.4252	672	35,409.63	A
	APRICOT	645.6825	14	261.00	A
	BARLEY	122.9180	1	72.59	A
	BEAN, DRIED	337.2319	7	205.80	A
	BEAN, SUCCULENT	70.8590	2	37.70	A
	BEAN, UNSPECIFIED	78.4117	12	58.30	A
	BROCCOLI	5,934.8628	321	5,443.33	A
	BRUSSELS SPROUT	6,038.2983	373	4,722.20	A
	CABBAGE	1,722.0407	297	1,490.57	A
	CANTALOUPE	282.1937	2	125.00	A
	CARROT	24,963.9782	315	20,180.97	A
	CAULIFLOWER	1,197.0185	112	1,093.93	A
	CELERY	30,822.5537	1,230	17,030.65	A
	CHERRY	457.4194	8	229.50	A
	CHINESE CABBAGE (NAPPA)	205.6297	56	175.76	A
	COLLARD	27.5056	2	24.50	A
	CORN, HUMAN CONSUMPTION	38.2066	2	20.50	A
	CUCUMBER	7.6779	5	11.15	A
	GAI LON	301.3526	72	282.00	A
	GARBANZO BEAN	253.1832	2	164.00	A
	GARLIC	2,633.4050	15	1,777.00	A
	LANDSCAPE MAINTENANCE	86,583.5108			
		975.6004	33	183.50	A
		110.8021	9	640,750.00	S
	TOTAL POUNDS ON THIS COMMODITY	87,669.9133			
	LEEK	593.8839	191	389.40	A
	LETTUCE, LEAF	18.0288	1	25.00	A
	MELON	790.8850	20	462.18	A
	MUSHROOM	3.0938	5	25,000.00	S
	N-GRNHS FLOWER	1,093.5035	578	1,130.48	A
		56.5086	89	2,414,295.00	S
	TOTAL POUNDS ON THIS COMMODITY	1,150.0121			
	N-GRNHS PLANTS IN CONTAINERS	856.0780	510	546.78	A
		283.0895	285	6,478,240.16	S
		1.3272	11	216,200.00	U
	TOTAL POUNDS ON THIS COMMODITY	1,140.4947			
	N-GRNHS TRANSPLANTS	870.4331	324	731.87	A
		62.5439	130	2,237,970.00	S
	TOTAL POUNDS ON THIS COMMODITY	932.9770			

**Department of Pesticide Regulation**  
**2007 Annual Statewide Pesticide Use Report**  
**Indexed by Chemical**

Chemical	Commodity	Pounds Applied	Agricultural Applications	Amount Treated	Unit Type
<b>CHLOROTHALONIL</b>					
	N-OUTDR FLOWER	7,706.6970	1,772	6,935.04	A
		175.3414	92	5,396,132.00	S
	TOTAL POUNDS ON THIS COMMODITY	7,882.0384			
	N-OUTDR PLANTS IN CONTAINERS	6,771.0043	1,240	4,537.66	A
		224.4203	158	3,215,680.00	S
		47.2959	18	204,150.00	U
	TOTAL POUNDS ON THIS COMMODITY	7,042.7205			
	N-OUTDR TRANSPLANTS	8,538.6027	1,142	17,191.09	A
		3,206.8330	49	8,410,630.00	U
		419.9476	301	12,752,847.06	S
	TOTAL POUNDS ON THIS COMMODITY	12,165.3833			
	NECTARINE	2,352.2223	53	958.22	A
	OAT	172.6842	1	76.50	A
	ONION, DRY	41,808.4844	732	32,428.59	A
	ONION, GREEN	459.0773	50	234.60	A
	PEACH	1,654.1552	51	664.00	A
	PEPPER, SPICE	0.1524		0.40	A
	PISTACHIO	178.2000	1	38.00	A
	PLUM	1,861.0437	49	719.95	A
	PLUOT	25.0145	1	8.30	A
	POTATO	43,231.0617	539	40,092.02	A
	PRUNE	14,130.8982	115	5,083.50	A
	PUMPKIN	110.9193	4	75.00	A
	REGULATORY PEST CONTROL	0.7491			
	RESEARCH COMMODITY	7.3039			
		3.7492	1	0.90	A
	TOTAL POUNDS ON THIS COMMODITY	11.0531			
	RIGHTS OF WAY	27.7872	2	22.25	A
		18.1405			
	TOTAL POUNDS ON THIS COMMODITY	45.9277			
	SOIL FUMIGATION/PREPLANT	212.8528	3	134.80	A
	SQUASH	54.8689	6	37.15	A
		4.5208	3	24,000.00	S
	TOTAL POUNDS ON THIS COMMODITY	59.3897			
	SQUASH, SUMMER	63.8700	6	47.00	A
	STRAWBERRY	893.8192	23	1,028.75	A
	STRUCTURAL PEST CONTROL	130.4309			
	SUNFLOWER	37.4475	1	10.00	A
	TOMATO	73,172.0493	924	43,995.15	A
		15.6427	13	123,700.00	S
	TOTAL POUNDS ON THIS COMMODITY	73,187.6920			
	TOMATO, PROCESSING	255,239.8234	1,753	140,933.06	A
	TURF/SOD	1,388.6926	22	770.30	A
		241.7648	6	1,186,000.00	S
		21.3320		126,000.00	C
	TOTAL POUNDS ON THIS COMMODITY	1,651.7894			
	UNKNOWN	35.7883		15.66	A
		5.9925		50,000.00	S
	TOTAL POUNDS ON THIS COMMODITY	41.7808			
	VEGETABLE	0.5449	2	2.00	A
	VERTEBRATE CONTROL	29.9625			
	WATERMELON	442.0455	10	270.50	A
	Chemical Total	734,603.6353	14,852		
<b>3-CHLORO-P-TOLUIDINE HYDROCHLORIDE</b>					
	LANDSCAPE MAINTENANCE	0.0024			
	PUBLIC HEALTH	0.0213			
	RIGHTS OF WAY	0.0910			
	VERTEBRATE CONTROL	0.2614			
	Chemical Total	0.3761			
<b>CHLORPROPHAM</b>					
	COMMODITY FUMIGATION	37.8280			
	N-OUTDR TRANSPLANTS	407.3638	14	178.38	A

**Department of Pesticide Regulation**  
**2007 Annual Statewide Pesticide Use Report**  
**Indexed by Chemical**

Chemical	Commodity	Pounds Applied	Agricultural Applications	Amount Treated	Unit Type
<b>CHLORPROPHAM</b>					
	POTATO	789.1005		32,933.80	T
		186.4317		92,149.60	C
	TOTAL POUNDS ON THIS COMMODITY	975.5322			
	STRUCTURAL PEST CONTROL	111.4180			
	Chemical Total	1,532.1420	14		
<b>CHLORPYRIFOS</b>					
	ALFALFA	189,451.5165	6,107	386,498.12	A
	ALMOND	418,821.8727	2,681	227,409.04	A
	ANIMAL PREMISE	2.2975		0.13	A
	APPLE	6,508.5044	222	3,464.05	A
	ASPARAGUS	7,115.3030	135	7,040.80	A
	AVOCADO	15.1792	4	8.50	A
	BEAN, DRIED	366.9009		1,106,100.00	P
		55.7143	2	80.00	A
	TOTAL POUNDS ON THIS COMMODITY	422.6152			
	BEAN, UNSPECIFIED	55.8677		196,000.00	P
	BOK CHOY	760.4395	268	620.80	A
	BROCCOLI	53,771.4791	3,448	42,140.17	A
		0.0212	2	808.00	S
	TOTAL POUNDS ON THIS COMMODITY	53,771.5003			
	BRUSSELS SPROUT	5,451.7510	404	5,859.99	A
	CABBAGE	3,730.8703	429	3,808.69	A
	CANOLA (RAPE)	51.4500	7	49.00	A
	CAULIFLOWER	12,249.3552	1,121	11,846.51	A
	CHERRY	745.3666	25	358.08	A
	CHINESE CABBAGE (NAPPA)	1,644.2825	378	1,288.47	A
	CITRUS	867.3915	41	2,145.95	A
	COLLARD	14.2375	4	27.59	A
	COMMODITY FUMIGATION	1.6872			
	CORN (FORAGE - FODDER)	42,985.6280	883	44,396.68	A
	CORN, HUMAN CONSUMPTION	11,863.0064	305	12,857.84	A
	COTTON	41,105.5270	385	46,862.12	A
		262.6838		5,867.31	T
	TOTAL POUNDS ON THIS COMMODITY	41,368.2108			
	CUCUMBER	64.2347		103,468.89	P
	DATE	0.1126	1	20.00	A
	FUMIGATION, OTHER	44.3550			
	GRAPE	73,683.7009	1,006	39,471.36	A
	GRAPE, WINE	90,141.1685	811	46,559.77	A
	GRAPEFRUIT	3,911.9655	136	1,897.97	A
	KALE	166.1632	73	181.07	A
	KUMQUAT	5.9816	1	2.00	A
	LANDSCAPE MAINTENANCE	3,127.9626			
		64.5638	4	43.00	A
	TOTAL POUNDS ON THIS COMMODITY	3,192.5264			
	LEMON	29,413.4055	526	9,631.48	A
	LETTUCE, HEAD	47.3100	3	38.50	A
	LETTUCE, LEAF	17.5085	2	17.53	A
	LIME	0.3115	2	1.00	A
	MINT	829.4440	14	427.00	A
	N-GRNHS FLOWER	195.4963	129	239.90	A
		73.9672	33	1,145,516.00	S
	TOTAL POUNDS ON THIS COMMODITY	269.4635			
	N-GRNHS PLANTS IN CONTAINERS	466.1597	237	570.39	A
		226.0505	325	12,656,137.00	S
		2.1125	7	160,024.00	U
	TOTAL POUNDS ON THIS COMMODITY	694.3227			
	N-GRNHS TRANSPLANTS	12.2252	8	18.75	A
		2.8656	7	378,360.00	S
	TOTAL POUNDS ON THIS COMMODITY	15.0908			
	N-OUTDR FLOWER	1,358.2820	428	2,148.97	A
		11.2738	14	399,535.00	S
	TOTAL POUNDS ON THIS COMMODITY	1,369.5558			

**Department of Pesticide Regulation**  
**2007 Annual Statewide Pesticide Use Report**  
**Indexed by Chemical**

Chemical	Commodity	Pounds Applied	Agricultural Applications	Amount Treated	Unit Type
<b>CHLORPYRIFOS</b>					
	N-OUTDR PLANTS IN CONTAINERS	1,243.5258	778	1,556.94	A
		55.4334	108	2,790,104.95	S
		5.6114	13	206,027.00	U
	TOTAL POUNDS ON THIS COMMODITY	1,304.5706			
	N-OUTDR TRANSPLANTS	499.5365	92	586.01	A
		1.3850	13	140,471.00	S
		1.0500	2	5,600.00	U
	TOTAL POUNDS ON THIS COMMODITY	501.9715			
	NECTARINE	12,879.2526	490	7,103.76	A
	OLIVE	0.6306	1	1.50	A
	ONION, DRY	3,406.1721	92	3,845.10	A
	ORANGE	120,137.3573	1,898	46,149.03	A
		1.4954	1	90.00	U
	TOTAL POUNDS ON THIS COMMODITY	120,138.8527			
	ORCHARD FLOOR	20.2006	1	10.00	A
	PEACH	17,405.6802	644	9,735.67	A
	PEAR	1,381.8472	45	1,378.39	A
	PEAS	30.5352	3	30.50	A
	PECAN	258.0765	15	221.00	A
	PEPPER, SPICE	0.3000		0.25	A
	PLUM	11,566.6892	385	6,160.86	A
	PLUOT	4.9847	1	2.50	A
	POMELO	260.5173	4	47.00	A
	PRUNE	3,463.5497	38	2,109.50	A
	PUBLIC HEALTH	53.6214			
	PUMPKIN	25.8450	3	23.84	A
	RADISH	550.7722	122	323.18	A
	RAPPINI	458.3708	55	276.10	A
	REGULATORY PEST CONTROL	0.0179			
	RESEARCH COMMODITY	27.5568			
		21.2175	10	245.25	A
		0.0268		12,000.00	S
	TOTAL POUNDS ON THIS COMMODITY	48.8011			
	RIGHTS OF WAY	517.1070			
		1.9950	1	2.00	A
	TOTAL POUNDS ON THIS COMMODITY	519.1020			
	SOIL FUMIGATION/PREPLANT	100.5674	3	161.00	A
	SORGHUM (FORAGE - FODDER)	435.1465	12	640.00	A
	SORGHUM/MILO	755.0097	16	1,071.40	A
	SPINACH	12.6000	1	10.50	A
	STRAWBERRY	8,197.2259	247	8,432.59	A
	STRUCTURAL PEST CONTROL	423.6233			
	SUGARBEET	30,862.0796	537	43,656.44	A
	SUNFLOWER	62.0453	3	62.00	A
	SWEET POTATO	1,927.0582	29	962.00	A
	TANGELO	1,701.0095	38	776.80	A
	TANGERINE	11,425.3693	214	6,802.87	A
	TOMATO, PROCESSING	5.6501	3	226.70	A
	TURF/SOD	797.2482	69	792.93	A
		12.0423	3	312,300.00	S
	TOTAL POUNDS ON THIS COMMODITY	809.2905			
	TURNIP	93.9060	39	69.37	A
		0.2503	4	15,000.00	S
	TOTAL POUNDS ON THIS COMMODITY	94.1563			
	WALNUT	195,101.8701	3,306	108,538.49	A
	WHEAT	976.9688	29	1,955.69	A
		12.7014		273.20	T
	TOTAL POUNDS ON THIS COMMODITY	989.6702			
	WHEAT (FORAGE - FODDER)	1,086.4398	37	2,216.20	A
	Chemical Total	1,430,034.1265	30,023		
<b>CHLORSULFURON</b>					
	BARLEY	29.5871	24	3,226.00	A
	FARM/AG BUILDING	0.0469		0.50	A
	FORAGE HAY/SILAGE	35.0003	57	2,499.08	A
	INDUSTRIAL SITE	3.1993		65.25	A



**Department of Pesticide Regulation**  
**2007 Annual Statewide Pesticide Use Report**  
**Indexed by Chemical**

Chemical	Commodity	Pounds Applied	Agricultural Applications	Amount Treated	Unit Type
<b>CHLORSULFURON</b>					
	LANDSCAPE MAINTENANCE	395.9809			
		8.5000		14.00	A
	TOTAL POUNDS ON THIS COMMODITY	404.4809			
	N-OUTDR PLANTS IN CONTAINERS	0.1196	1	8.50	A
	OAT	55.6039	36	4,100.00	A
	OAT (FORAGE - FODDER)	4.4851	8	289.10	A
	PASTURELAND	8.0801	16	247.00	A
	RANGELAND	33.9545	12	893.00	A
	REGULATORY PEST CONTROL	37.1057		0.71	
		1.5158		17.73	A
	TOTAL POUNDS ON THIS COMMODITY	38.6215			
	RIGHTS OF WAY	2,869.4506			
		3.3610	1	300.00	A
		0.3750		175,000.00	C
	TOTAL POUNDS ON THIS COMMODITY	2,873.1866			
	STRUCTURAL PEST CONTROL	121.6980			
	UNCULTIVATED AG	14.0288	9	510.25	A
	UNCULTIVATED NON-AG	6.0313	1	118.95	A
	VERTEBRATE CONTROL	35.2735			
	WHEAT	4.2324	5	353.00	A
	WHEAT (FORAGE - FODDER)	0.1608	3	11.00	A
	Chemical Total	3,667.7906	173		
<b>CHLORTHAL-DIMETHYL</b>					
	BEAN, SUCCULENT	166.0313	3	40.00	A
	BOK CHOY	3,767.3697	346	816.27	A
	BROCCOLI	84,139.0577	1,924	28,127.63	A
	BRUSSELS SPROUT	386.3332	16	130.35	A
	CABBAGE	12,318.4893	466	3,087.75	A
	CANOLA (RAPE)	189.0000	10	64.00	A
	CAULIFLOWER	13,054.3799	361	4,306.66	A
	CHINESE CABBAGE (NAPPA)	5,879.5613	450	1,471.87	A
	CHINESE GREENS	3,135.0000	14	448.00	A
	COLE CROP	44.6171	3	17.70	A
	COLLARD	2,134.2803	92	410.52	A
	CUCUMBER	7.5000	1	1.00	A
	DAIKON	121.4896	32	26.72	A
	GAI CHOY	26.2500	1	7.00	A
	GAI LON	761.9435	22	143.80	A
	GARLIC	1,712.9874	19	265.74	A
	KALE	1,415.6787	101	431.45	A
	KOHLRABI	263.0624	77	74.00	A
	LEEK	716.1359	79	118.89	A
	LETTUCE, HEAD	0.0002	2	28.60	A
	MUSTARD	930.2648	43	169.95	A
	N-GRNHS FLOWER	3.0000	1	1.00	A
	N-OUTDR FLOWER	3,199.0350	103	496.38	A
	N-OUTDR PLANTS IN CONTAINERS	0.7500	1	25,000.00	S
	ONION, DRY	47,788.7295	255	8,483.19	A
	ONION, GREEN	698.8192	25	116.40	A
	PEPPER, FRUITING	9,040.3043	62	1,395.90	A
	PEPPER, SPICE	89.2500	1	17.00	A
	RADISH	1,770.4875	82	334.31	A
	RAPPINI	8,882.9357	231	3,906.65	A
	RESEARCH COMMODITY	1.9657			
		1.6200	1	0.18	A
	TOTAL POUNDS ON THIS COMMODITY	3.5857			
	RIGHTS OF WAY	25.0313			
	SOIL FUMIGATION/PREPLANT	30.0000	1	4.00	A
	STRAWBERRY	223.3874	2	74.00	A
	TURNIP	1,267.5398	86	226.42	A
	UNCULTIVATED AG	172.5000	3	25.50	A
	Chemical Total	204,364.7877	4,916		
<b>CHOLECALCIFEROL</b>					
	AVOCADO	0.0047	1	5.00	A

**Department of Pesticide Regulation**  
**2007 Annual Statewide Pesticide Use Report**  
**Indexed by Chemical**

Chemical	Commodity	Pounds Applied	Agricultural Applications	Amount Treated	Unit Type
<b>CHOLECALCIFEROL</b>					
	LANDSCAPE MAINTENANCE	0.7078			
	RIGHTS OF WAY	0.0010			
	STRAWBERRY	0.0010	1	2.00	A
	STRUCTURAL PEST CONTROL	3.0456			
	VERTEBRATE CONTROL	0.1734			
	Chemical Total	3.9335	2		
<b>CHROMIC ACID</b>					
	FUMIGATION, OTHER	8,533.2901			
	LUMBER, TREATED	2,370.3583		32,765.00	C
	Chemical Total	10,903.6484			
<b>CINNAMALDEHYDE</b>					
	GRAPE, WINE	0.9678	4	1.33	A
	LANDSCAPE MAINTENANCE	0.0548			
	N-GRNHS PLANTS IN CONTAINERS	1.5135	5	18,500.00	S
	N-OUTDR PLANTS IN CONTAINERS	0.8464	2	0.50	A
	Chemical Total	3.3825	11		
<b>CITRIC ACID</b>					
	ALFALFA	4,244.6480	2,909	161,934.30	A
	ALMOND	8,455.2590	1,797	127,033.11	A
	APPLE	1,122.0751	118	3,191.22	A
	APRICOT	22.5163	17	391.00	A
	ARTICHOKE, GLOBE	104.7681	113	1,514.15	A
	ASPARAGUS	107.8968	50	1,841.00	A
	AVOCADO	15.3636	26	459.25	A
	BARLEY	60.1478	20	1,261.50	A
	BARLEY (FORAGE - FODDER)	0.4178	2	76.00	A
	BEAN, DRIED	292.3508	105	6,643.14	A
	BEAN, SUCCULENT	56.2623	32	1,436.20	A
	BEAN, UNSPECIFIED	7.8735	4	401.30	A
	BERMUDAGRASS	6.9712	14	765.80	A
	BLACKBERRY	0.5820	3	27.00	A
	BOK CHOY	0.2999	3	3.00	A
	BROCCOLI	22.7329	12	364.90	A
	CANTALOUPE	76.7665	10	748.80	A
	CARROT	4.2662	3	90.00	A
	CAULIFLOWER	5.1468	125	1,608.35	A
	CELERY	6.5251	181	1,844.86	A
	CHERRY	633.9476	249	3,777.08	A
	CITRUS	1.9242	1	200.00	A
	CLOVER	6.6877	2	192.00	A
	CORN (FORAGE - FODDER)	1,835.0449	955	47,128.14	A
	CORN, HUMAN CONSUMPTION	871.6252	762	23,902.34	A
	COTTON	4,718.0771	1,894	125,901.34	A
	COTTON (FORAGE - FODDER)	0.2925	1	35.50	A
	CUCUMBER	17.6575	31	715.31	A
	DITCH BANK	2.0081		8.50	A
	FENNEL	0.9428	1	16.50	A
	FIG	5.6618	1	75.00	K
	FORAGE HAY/SILAGE	4.9363	8	449.00	A
	FOREST, TIMBERLAND	34.4956	99	1,512.80	A
	GARLIC	85.3398	25	1,720.40	A
	GRAPE	1,782.4111	471	17,932.23	A
	GRAPE, WINE	4,196.6367	1,548	47,398.25	A
	GRAPEFRUIT	0.5731	2	52.10	A
	GRASS, SEED	0.1374	1	20.00	A
	INDUSTRIAL SITE	8.1153	1	65.40	A
	KIWI	2.3877	20	196.50	A
	LANDSCAPE MAINTENANCE	62.8647			
		0.7562	2	15.20	A
		0.0103	1	5,000.00	S
	TOTAL POUNDS ON THIS COMMODITY	63.6312			
	LEMON	163.5006	168	4,949.00	A

**Department of Pesticide Regulation**  
**2007 Annual Statewide Pesticide Use Report**  
**Indexed by Chemical**

Chemical	Commodity	Pounds Applied	Agricultural Applications	Amount Treated	Unit Type
<b>CITRIC ACID</b>					
	LETTUCE, HEAD	104.6586	159	3,291.75	A
	LETTUCE, LEAF	32.9697	8	175.80	A
	MELON	175.0551	49	3,046.74	A
	MINT	40.3283	45	2,362.00	A
	N-GRNHS FLOWER	2.7120	21	126.50	A
		0.0006	1	800.00	U
	TOTAL POUNDS ON THIS COMMODITY	2.7126			
	N-GRNHS PLANTS IN CONTAINERS	1.7159	246	249.36	A
	N-OUTDR FLOWER	27.8393	118	578.79	A
	N-OUTDR PLANTS IN CONTAINERS	192.7344	749	1,720.16	A
		0.0064	1	10,000.00	S
	TOTAL POUNDS ON THIS COMMODITY	192.7408			
	N-OUTDR TRANSPLANTS	1.9655	9	62.00	A
	NECTARINE	92.6751	124	952.60	A
	OAT	17.2298	19	693.00	A
	OAT (FORAGE - FODDER)	1.2975	7	276.83	A
	OLIVE	46.7132	71	1,327.94	A
	ONION, DRY	112.0911	129	7,317.70	A
	ORANGE	759.4705	784	22,705.41	A
	PASTURELAND	4.6521	19	324.06	A
	PEACH	183.5129	324	3,732.76	A
	PEAR	99.7137	146	2,057.73	A
	PECAN	0.7277	2	14.00	A
	PEPPER, FRUITING	29.4091	16	596.00	A
	PERSIMMON	0.1100	2	4.00	A
	PISTACHIO	1,127.2144	193	13,768.66	A
	PLUM	117.7316	157	1,303.95	A
	POMEGRANATE	96.3297	61	2,287.90	A
	POTATO	305.7620	171	10,547.11	A
	PRUNE	401.9282	64	2,226.75	A
	PUMPKIN	23.2391	12	488.00	A
	RANGELAND	48.4603	32	609.80	A
	RASPBERRY	2.0645	4	89.90	A
	RICE	773.8219	368	23,962.00	A
	RICE, WILD	2.2409	2	815.00	A
	RIGHTS OF WAY	550.2270			
		108.3648	25	1,150.07	A
	TOTAL POUNDS ON THIS COMMODITY	658.5918			
	RYE	8.3771	14	855.00	A
	SAFFLOWER	67.8124	12	1,517.90	A
	SOIL FUMIGATION/PREPLANT	406.7214	87	6,098.10	A
	SORGHUM (FORAGE - FODDER)	8.1288	3	209.00	A
	SORGHUM/MILO	73.8022	30	2,256.90	A
	SQUASH	8.7726	16	195.30	A
	SQUASH, SUMMER	0.9059	3	30.00	A
	STRAWBERRY	253.7460	55	1,399.69	A
	STRUCTURAL PEST CONTROL	23.0426			
	SUDANGRASS	3.9204	7	327.00	A
	SUGARBEET	59.9244	27	2,325.90	A
	SUNFLOWER	81.3704	46	3,047.30	A
	TANGELO	6.9631	21	524.70	A
	TANGERINE	66.0261	123	10,008.02	A
	TIMOTHY	1.7976	4	345.90	A
	TOMATO	69.4450	32	2,074.60	A
	TOMATO, PROCESSING	1,560.6183	550	32,076.48	A
	TURF/SOD	10.0362	47	1,038.20	A
	UNCULTIVATED AG	237.5917	114	5,504.17	A
	UNCULTIVATED NON-AG	32.0774	10	449.45	A
	UNKNOWN	4.4549	2	118.00	A
	VERTEBRATE CONTROL	4.2426			
		0.4523	2	9.00	A
	TOTAL POUNDS ON THIS COMMODITY	4.6949			
	WALNUT	2,514.6563	874	27,834.19	A
	WATERMELON	32.5428	29	814.76	A
	WHEAT	201.0108	190	15,064.87	A
	WHEAT (FORAGE - FODDER)	158.8847	99	4,869.06	A
Chemical Total		40,431.2008	18,322		

**Department of Pesticide Regulation**  
**2007 Annual Statewide Pesticide Use Report**  
**Indexed by Chemical**

Chemical	Commodity	Pounds Applied	Agricultural Applications	Amount Treated	Unit Type
<b>CLARIFIED HYDROPHOBIC EXTRACT OF NEEM OIL</b>					
	ALFALFA	439.4595	6	345.00	A
	ALMOND	2,012.7405	18	574.00	A
	APPLE	53.5992	8	37.50	A
	APRICOT	1,124.3453	9	367.00	A
	ARRUGULA	94.5901	30	160.83	A
	ARTICHOKE, GLOBE	523.3890	29	227.32	A
	AVOCADO	193.7274	5	71.80	A
	BASIL, SWEET	256.8161	36	85.00	A
	BEAN, SUCCULENT	76.2495	13	37.88	A
	BEAN, UNSPECIFIED	328.6107	4	102.00	A
	BEET	606.2895	46	370.96	A
	BLACKBERRY	159.7581	9	63.60	A
	BLUEBERRY	95.7652	2	50.04	A
	BOK CHOY	1.1232	3	3.15	A
	BROCCOLI	4,924.2158	144	3,016.05	A
	CABBAGE	2,749.5807	250	1,556.95	A
	CANTALOUPE	310.5941	16	301.26	A
	CARROT	123.5553	4	124.00	A
	CAULIFLOWER	2,706.1392	136	1,421.41	A
	CELERY	2,078.0602	82	1,135.01	A
	CHERVIL	37.1102	5	3.64	A
	CHICORY	9.0560	10	9.41	A
	CHINESE CABBAGE (NAPPA)	0.1874	1	0.40	A
	CHIVE	99.7158	20	60.50	A
	CILANTRO	56.6609	10	35.34	A
	CITRUS	0.0373	2	0.20	A
	COLLARD	381.5339	73	242.35	A
	CORN, HUMAN CONSUMPTION	0.3976	1	0.33	A
	CUCUMBER	27.7027	5	4.70	A
	DATE	0.0037		382.00	A
	DILL	23.2989	7	19.14	A
	EDIBLE FLOWERS	26.9892	5	2.64	A
	EGGPLANT	11.4632	3	2.00	A
	ENDIVE (ESCAROLE)	43.8655	18	37.09	A
	GARLIC	22.9263	1	12.00	A
	GRAPE	310.4606	7	153.50	A
	GRAPE, WINE	376.1060	26	221.34	A
	HERB, SPICE	279.2818	55	184.66	A
		19.1650	11	207,300.00	S
	TOTAL POUNDS ON THIS COMMODITY	298.4468			
	KALE	1,137.3946	102	677.73	A
	KOHLRABI	197.7976	51	114.61	A
	LANDSCAPE MAINTENANCE	400.0447			
	LETTUCE, HEAD	1,972.1184	311	3,776.92	A
	LETTUCE, LEAF	15,172.0020	858	11,696.11	A
		3.5823	1	16,400.00	S
	TOTAL POUNDS ON THIS COMMODITY	15,175.5843			
	MELON	499.6724	29	896.02	A
	MINT	2.9555	14	34.50	A
	MIZUNA	63.0466	20	176.70	A
	MUSHROOM	1,672.5474	108	642,600.00	S
	MUSTARD	825.2598	182	743.97	A
	N-GRNHS FLOWER	19.1052	2	4.00	A
	N-GRNHS PLANTS IN CONTAINERS	70.0319	12	12.32	A
		9.5230	4	44,097.00	S
		6.6619	4	200,000.00	U
	TOTAL POUNDS ON THIS COMMODITY	86.2168			
	N-GRNHS TRANSPLANTS	156.4259	190	105.32	A
	N-OUTDR FLOWER	35.9689	7	11.76	A
	N-OUTDR PLANTS IN CONTAINERS	586.0131	67	110.79	A
		124.4834	22	413,354.00	S
		0.3415	1	1,270.00	U
	TOTAL POUNDS ON THIS COMMODITY	710.8380			
	N-OUTDR TRANSPLANTS	81.7790	125	57.10	A
		79.6458	46	2,010,930.00	S
	TOTAL POUNDS ON THIS COMMODITY	161.4248			
	NECTARINE	32.2879	7	28.50	A
	ONION, DRY	6,703.6421	115	3,887.04	A

**Department of Pesticide Regulation**  
**2007 Annual Statewide Pesticide Use Report**  
**Indexed by Chemical**

Chemical	Commodity	Pounds Applied	Agricultural Applications	Amount Treated	Unit Type
<b>CLARIFIED HYDROPHOBIC EXTRACT OF NEEM OIL</b>					
	ONION, GREEN	1,688.4496	92	875.29	A
	PARSLEY	132.5616	22	83.14	A
	PEACH	1,460.8087	10	106.93	A
	PEANUT	0.9553	1	0.50	A
	PEAR	6.6868	2	1.00	A
	PEAS	0.0448	1	0.10	A
	PEPPER, FRUITING	515.4023	23	313.21	A
	PLUM	8.8064	2	5.00	A
	POMEGRANATE	626.2946	7	1,241.25	A
	POTATO	447.4838	10	264.22	A
	PRUNE	1,158.7347	14	445.00	A
	RADICCHIO	231.1127	8	497.50	A
	RAPPINI	843.1914	166	4,174.78	A
	RASPBERRY	3,603.2381	131	1,364.60	A
	REGULATORY PEST CONTROL	1.1045			
	RESEARCH COMMODITY	10.3684			
	RHUBARB	0.0298	2	0.20	A
	RIGHTS OF WAY	0.0064			
	RUTABAGA	65.4389	25	37.54	A
	SAGE	18.1500	6	3.32	A
	SHALLOT	7.6421	1	4.00	A
	SPINACH	1,005.4780	75	871.03	A
	SQUASH	49.8791	4	47.16	A
	SQUASH, ZUCCHINI	59.2263	2	62.00	A
	STRAWBERRY	7,132.3960	200	5,132.67	A
	STRUCTURAL PEST CONTROL	11.7118			
	SWISS CHARD	634.2269	87	572.96	A
	TARRAGON	8.8959	2	3.50	A
	TOMATO	36,377.3900	337	20,146.89	A
		139.9461	6	341,000.00	S
	TOTAL POUNDS ON THIS COMMODITY	36,517.3361			
	TOMATO, PROCESSING	915.1425	6	559.00	A
	TURNIP	41.7901	13	15.74	A
	UNKNOWN	18.4724	4	5.10	A
	WALNUT	324.7896	1	85.00	A
	WATERMELON	275.7656	14	424.42	A
	Chemical Total	108,258.5227	4,662		
<b>CLETHODIM</b>					
	ALFALFA	16,885.2161	1,738	97,738.17	A
	ALMOND	475.7651	61	3,119.42	A
	APPLE	304.5266	2	311.98	A
	BEAN, DRIED	186.3035	30	1,506.68	A
	BEET	5.2325	2	25.00	A
	BROCCOLI	47.0497	19	432.74	A
	CABBAGE	4.4225	3	48.70	A
	CANTALOUPE	18.7301	12	462.20	A
	CARROT	144.7506	39	1,288.06	A
	CAULIFLOWER	35.6664	12	418.80	A
	CELERY	42.9801	18	351.75	A
	CHERRY	0.8094	1	3.00	A
	CORN (FORAGE - FODDER)	26.8106	4	206.00	A
	COTTON	4,457.9761	386	29,939.53	A
	CUCUMBER	3.0853	2	26.00	A
	GARBANZO BEAN	86.3461	7	713.00	A
	GARLIC	83.8382	11	713.00	A
	GRAPE	22.2440	18	513.00	A
	GRAPE, WINE	47.6091	31	730.00	A
	KALE	0.3209	3	21.19	A
	LANDSCAPE MAINTENANCE	49.7550			
		0.0305	1	8.00	A
	TOTAL POUNDS ON THIS COMMODITY	49.7855			
	LETTUCE, LEAF	61.8294	26	637.50	A
	MELON	18.1180	14	555.32	A
	MINT	159.4521	31	1,076.80	A
	N-OUTDR PLANTS IN CONTAINERS	2.6626	1	20.00	A
	N-OUTDR TRANSPLANTS	9.2325	5	36.50	A

**Department of Pesticide Regulation**  
**2007 Annual Statewide Pesticide Use Report**  
**Indexed by Chemical**

Chemical	Commodity	Pounds Applied	Agricultural Applications	Amount Treated	Unit Type
<b>CLETHODIM</b>					
	OLIVE	7.0104	6	67.29	A
	ONION, DRY	897.4970	110	6,206.50	A
	PEAR	0.0291	1	5.00	A
	PEAS	3.7460	1	33.00	A
	PEPPER, FRUITING	10.6379	6	105.23	A
	PEPPER, SPICE	9.9847	1	75.00	A
	PISTACHIO	100.3042	27	923.39	A
	POTATO	73.8962	9	443.14	A
	PRUNE	20.2204	5	75.00	A
	PUMPKIN	1.1351	1	10.00	A
	RADISH	2.2279	1	18.40	A
	RAPPINI	74.4529	16	663.30	A
	RICE	1.3174	1	13.00	A
	RIGHTS OF WAY	171.4152			
		5.5607	4	45.00	A
		1.9522		10.00	U
	TOTAL POUNDS ON THIS COMMODITY	178.9281			
	RYEGRASS	2.4216	1	35.00	A
	SAFFLOWER	1.1624	1	12.00	A
	SPINACH	1.7758	2	15.90	A
	SQUASH	7.7002	3	49.60	A
	STRAWBERRY	4.1505	4	70.00	A
	SUGARBEET	1,988.5130	246	19,537.64	A
	SUNFLOWER	112.1539	9	746.10	A
	SWEET POTATO	46.9604	5	234.00	A
	TANGERINE	22.1382	4	241.00	A
	TOMATO	48.5242	11	417.00	A
	TOMATO, PROCESSING	573.5923	112	5,079.88	A
	TURNIP	1.3422	2	8.00	A
	UNCULTIVATED AG	92.9040	17	825.20	A
	UNCULTIVATED NON-AG	18.3571	2	281.00	A
	WALNUT	84.9021	21	721.65	A
	WATERMELON	30.8989	7	229.50	A
	Chemical Total	27,599.6471	3,113		
<b>CLOFENTEZINE</b>					
	ALMOND	2,190.2135	218	12,381.48	A
	APRICOT	0.7794	1	3.00	A
	CHERRY	101.3517	21	500.25	A
	GRAPE	241.4163	29	1,023.21	A
	GRAPE, WINE	316.8610	49	1,556.95	A
	LANDSCAPE MAINTENANCE	0.0026			
	N-GRNHS PLANTS IN CONTAINERS	13.9647	37	44.74	A
	N-OUTDR PLANTS IN CONTAINERS	31.6014	22	127.51	A
	N-OUTDR TRANSPLANTS	6.8821	19	28.50	A
	NECTARINE	858.8511	267	3,607.85	A
	PEACH	1,615.7016	474	7,843.54	A
	PEAR	71.1035	16	499.00	A
	RESEARCH COMMODITY	0.9093			
	WALNUT	1,169.3646	200	7,276.90	A
	Chemical Total	6,619.0028	1,353		
<b>CLOMAZONE</b>					
	RICE	79,711.2371	2,043	159,161.19	A
	Chemical Total	79,711.2371	2,043		
<b>CLOPYRALID, MONOETHANOLAMINE SALT</b>					
	BERMUDAGRASS	61.7711	6	298.00	A
	CABBAGE	0.6521	1	4.00	A
	FARM/AG BUILDING	0.9271	3	6.50	A
	FOREST, TIMBERLAND	73.3424	23	378.00	A
	GRASS, SEED	47.4132	4	190.00	A
	INDUSTRIAL SITE	1.4388		9.00	A

**Department of Pesticide Regulation**  
**2007 Annual Statewide Pesticide Use Report**  
**Indexed by Chemical**

Chemical	Commodity	Pounds Applied	Agricultural Applications	Amount Treated	Unit Type
<b>CLOPYRALID, MONOETHANOLAMINE SALT</b>					
	LANDSCAPE MAINTENANCE	871.7615			
		21.9511	16	66.10	A
		0.0930	1	200.00	S
	TOTAL POUNDS ON THIS COMMODITY	893.8056			
	MINT	92.5344	15	675.00	A
	N-GRNHS PLANTS IN CONTAINERS	1.2361	2	4.00	A
	N-OUTDR FLOWER	1.2393	4	5.00	A
	N-OUTDR PLANTS IN CONTAINERS	0.6487	2	1.50	A
	N-OUTDR TRANSPLANTS	6.3288	1	20.00	A
	PASTURELAND	410.0614	103	2,732.80	A
	PUBLIC HEALTH	37.2697			
	RANGELAND	1,249.4620	226	9,637.02	A
	REGULATORY PEST CONTROL	305.3893			
		11.3103		35.46	A
	TOTAL POUNDS ON THIS COMMODITY	316.6996			
	RIGHTS OF WAY	2,426.2008			
		35.9075	14	1,073.00	A
	TOTAL POUNDS ON THIS COMMODITY	2,462.1083			
	SPINACH	5.6811	3	36.90	A
	STRUCTURAL PEST CONTROL	5.3445			
	SUGARBEET	2,054.1044	233	19,137.80	A
	TIMOTHY	25.9579	4	139.50	A
	TURF/SOD	61.7783	8	150.06	A
		0.2633	3	101,250.00	S
	TOTAL POUNDS ON THIS COMMODITY	62.0416			
	UNCULTIVATED AG	6.0878	1	62.00	A
	UNCULTIVATED NON-AG	128.4339	7	83.92	A
	VERTEBRATE CONTROL	0.2549			
	WHEAT	5.9281	1	36.50	A
	Chemical Total	7,950.7728	681		
<b>CLOPYRALID, TRIETHYLAMINE SALT</b>					
	GRAPE, WINE	30.1676	1	140.00	A
	LANDSCAPE MAINTENANCE	460.7436			
	PASTURELAND	12.2825	2	45.00	A
	RANGELAND	11.3775	1	100.00	A
	REGULATORY PEST CONTROL	18.1800			
	RIGHTS OF WAY	9.8660			
	STRUCTURAL PEST CONTROL	3.7308			
	TURF/SOD	25.6680	3	115.00	A
	UNCULTIVATED AG	12.9290	1	60.00	A
	UNCULTIVATED NON-AG	22.9848		64.00	A
	Chemical Total	607.9298	8		
<b>CLOTHIANIDIN</b>					
	LANDSCAPE MAINTENANCE	21.8875			
	N-GRNHS PLANTS IN CONTAINERS	0.4600	10	6.83	A
	N-OUTDR PLANTS IN CONTAINERS	2.7000	29	14.67	A
	N-OUTDR TRANSPLANTS	0.2050	4	1.39	A
	Chemical Total	25.2525	43		
<b>COCONUT DIETHANOLAMIDE</b>					
	ALFALFA	107.4461	445	22,069.00	A
	ALMOND	5,859.7670	1,289	79,383.64	A
	ANIMAL PREMISE	0.5179		10.00	U
	APPLE	1.1290	18	101.50	A
	APRICOT	7.0065	46	687.50	A
	ARRUGULA	0.2788	46	22.50	A
	ARTICHOKE, GLOBE	10.3704	77	800.50	A
	ASPARAGUS	11.7878	15	2,048.00	A
	AVOCADO	37.5797	854	5,395.99	A
	BARLEY	0.2088	1	65.00	A
	BEAN, DRIED	2.0426	12	671.00	A
	BEAN, SUCCULENT	0.2440	7	76.00	A
	BEAN, UNSPECIFIED	0.5913	5	73.00	A

**Department of Pesticide Regulation**  
**2007 Annual Statewide Pesticide Use Report**  
**Indexed by Chemical**

Chemical	Commodity	Pounds Applied	Agricultural Applications	Amount Treated	Unit Type
<b>COCONUT DIETHANOLAMIDE</b>					
BEET		0.0500	3	11.00	A
BLACKBERRY		3.9556	53	322.01	A
BLUEBERRY		7.6605	41	767.00	A
BOK CHOY		0.8338	62	141.80	A
BROCCOLI		215.5394	1,293	16,709.66	A
BRUSSELS SPROUT		5.6606	45	733.00	A
CABBAGE		31.2566	96	1,022.61	A
CANTALOUPE		4.6969	27	1,173.35	A
CARROT		0.5693	3	96.88	A
CAULIFLOWER		122.8058	327	3,658.43	A
CELERIAC		0.0827	1	5.00	A
CELERY		41.6439	333	2,508.72	A
CHERRY		135.1160	159	3,676.25	A
CHINESE CABBAGE (NAPPA)		2.4689	63	377.40	A
CHRISTMAS TREE		0.0071	5	42,000.00	S
CILANTRO		0.5030	12	70.70	A
CITRUS		0.7495	7	76.30	A
CORN (FORAGE - FODDER)		118.5559	457	18,050.89	A
CORN, HUMAN CONSUMPTION		15.4137	208	4,059.99	A
COTTON		180.1852	700	27,091.37	A
CUCUMBER		0.5198	1	16.00	A
ENDIVE (ESCAROLE)		1.4514	37	168.70	A
FARM/AG BUILDING		0.1299		6.00	U
FAVA BEAN		0.0806	1	10.00	A
FENNEL		3.0298	53	466.55	A
FORAGE HAY/SILAGE		1.2750	6	193.00	A
GAI LON		0.0000	13	13.00	A
GRAPE		1,343.6615	1,501	62,971.13	A
GRAPE, WINE		766.3513	1,162	42,946.10	A
GRAPEFRUIT		23.3028	238	2,227.51	A
GRASS, SEED		0.0728	1	9.00	A
HERB, SPICE		0.0284	7	7.52	A
KALE		0.7769	28	100.73	A
KIWI		9.8071	14	141.30	A
LANDSCAPE MAINTENANCE		86.9614			
LEMON		20.0299	27	391.06	A
LETTUCE, HEAD		543.8057	2,727	38,149.09	A
LETTUCE, LEAF		342.5028	2,219	22,195.12	A
MELON		16.7467	33	2,225.50	A
MUSTARD		1.0138	60	95.98	A
N-GRNHS FLOWER		89.9493	834	2,551.23	A
		5.6391	194	10,671,022.86	S
TOTAL POUNDS ON THIS COMMODITY		95.5884			
N-GRNHS PLANTS IN CONTAINERS		30.8813	1,012	2,878.55	A
		2.5816	242	7,906,074.00	S
		0.0021	1	40.00	U
TOTAL POUNDS ON THIS COMMODITY		33.4650			
N-GRNHS TRANSPLANTS		37.8795	183	489.25	A
N-OUTDR FLOWER		16.5724	505	2,908.67	A
		0.0233	7	56,300.00	S
TOTAL POUNDS ON THIS COMMODITY		16.5957			
N-OUTDR PLANTS IN CONTAINERS		18.4638	993	1,514.32	A
		1.6304	132	3,672,708.95	S
		1.3016	5	770,200.00	U
TOTAL POUNDS ON THIS COMMODITY		21.3958			
N-OUTDR TRANSPLANTS		4.3116	89	962.88	A
		2.0104	125	11,886,400.00	S
TOTAL POUNDS ON THIS COMMODITY		6.3220			
NECTARINE		68.7272	263	4,514.29	A
OAT		1.3222	8	407.00	A
OAT (FORAGE - FODDER)		0.7157	3	82.00	A
OLIVE		346.7030	55	1,240.50	A
ONION, DRY		2.7532	39	635.50	A
ONION, GREEN		0.6091	5	51.90	A
ORANGE		2,149.5028	558	16,047.29	A
PARSLEY		1.0812	24	176.80	A
PASTURELAND		0.0328	1	4.00	A
PEACH		461.1496	516	10,673.22	A



**Department of Pesticide Regulation**  
**2007 Annual Statewide Pesticide Use Report**  
**Indexed by Chemical**

Chemical	Commodity	Pounds Applied	Agricultural Applications	Amount Treated	Unit Type
<b>COCONUT DIETHANOLAMIDE</b>					
	PEAR	1.2571	8	96.00	A
	PEAS	1.7059	31	388.10	A
	PEPPER, FRUITING	0.9270	7	243.00	A
	PEPPER, SPICE	0.7380	3	225.00	A
	PERSIMMON	0.1981	2	27.00	A
	PISTACHIO	414.0492	141	10,885.70	A
	PLUM	159.9784	286	4,479.67	A
	PLUOT	0.1312	2	20.00	A
	POMEGRANATE	0.6301	12	81.66	A
	POMELO	1.9482	4	42.00	A
	POTATO	0.5891	7	312.00	A
	POULTRY	0.6497		7.00	U
	PRUNE	644.7956	119	4,665.10	A
	PUMPKIN	0.0039	1	0.50	A
	QUINCE	0.9315	7	95.00	A
	RADISH	0.1718	31	16.55	A
	RAPPINI	0.5737	9	78.90	A
	RASPBERRY	13.7394	97	1,214.51	A
	REGULATORY PEST CONTROL	0.0091			
	RESEARCH COMMODITY	0.1136			
	RIGHTS OF WAY	7.1083			
		0.1148	2	11.50	A
	TOTAL POUNDS ON THIS COMMODITY	7.2231			
	RYEGRASS	0.1314	1	33.00	A
	SAGE	0.0164	2	6.00	A
	SOIL FUMIGATION/PREPLANT	0.6232	1	95.00	A
	SORGHUM/MILO	0.2053	3	34.00	A
	SPINACH	0.3539	36	40.15	A
	SQUASH, SUMMER	0.0117	1	3.00	A
	STRAWBERRY	252.1161	802	14,529.08	A
	STRUCTURAL PEST CONTROL	115.1803			
	SUDANGRASS	1.1634	15	255.00	A
	SUGARBEET	1.5062	13	360.20	A
	SUNFLOWER	2.4795	1	10.00	A
	SWEET POTATO	0.7366	21	211.00	A
	TANGELO	13.3421	14	120.75	A
	TANGERINE	37.1443	67	1,926.50	A
	TIMOTHY	1.1068	2	178.00	A
	TOMATO	24.8210	95	5,062.00	A
	TOMATO, PROCESSING	56.0772	85	8,719.60	A
	TRITICALE	0.0432	2	300.00	A
	TURF/SOD	49.2987	23	188.50	A
	TURNIP	1.6811	48	139.63	A
	UNCULTIVATED AG	0.5579	9	270.25	A
	UNCULTIVATED NON-AG	0.0203	3	0.85	A
	UNKNOWN	0.0195	3	2.50	A
	VERTEBRATE CONTROL	0.0433	1	10.70	A
	WALNUT	682.8932	318	10,057.78	A
	WATERMELON	6.7212	36	1,249.20	A
	WHEAT	0.1447	2	195.50	A
	WHEAT (FORAGE - FODDER)	0.3898	1	40.00	A
	Chemical Total	15,831.3071	23,006		
<b>COCONUT IMIDAZOLINE SODIUM CARBOXYLATE</b>					
	ALFALFA	12.7970	334	16,270.40	A
	ALMOND	17.3879	77	4,280.10	A
	APPLE	0.0134	1	1.00	A
	APRICOT	0.0403	1	6.00	A
	BEAN, DRIED	1.0297	12	683.00	A
	CHERRY	3.4918	6	436.60	A
	CORN (FORAGE - FODDER)	8.2719	122	4,513.30	A
	CORN, HUMAN CONSUMPTION	9.8828	100	7,784.55	A
	COTTON	16.8901	124	9,913.83	A
	GRAPE	0.2686	1	62.00	A
	NECTARINE	2.2373	47	329.00	A
	PEACH	0.6179	5	59.00	A
	PISTACHIO	2.9884	16	727.70	A

**Department of Pesticide Regulation**  
**2007 Annual Statewide Pesticide Use Report**  
**Indexed by Chemical**

Chemical	Commodity	Pounds Applied	Agricultural Applications	Amount Treated	Unit Type
<b>COCONUT IMIDAZOLINE SODIUM CARBOXYLATE</b>					
	SAFFLOWER	0.1075	1	160.00	A
	SUGARBEET	1.1084	10	748.00	A
	TOMATO, PROCESSING	0.4803	3	320.00	A
	WALNUT	27.5428	29	1,278.80	A
	WHEAT	0.0586	4	175.00	A
	Chemical Total	105.2147	893		
<b>COCONUT OIL SOAP</b>					
	RIGHTS OF WAY	60.1983			
	Chemical Total	60.1983			
<b>CODLING MOTH GRANULOSIS VIRUS</b>					
	APPLE	0.0984	104	626.26	A
	PEAR	0.2377	36	1,216.61	A
	WALNUT	0.0390	12	298.00	A
	Chemical Total	0.3751	152		
<b>CONIOTHYRIUM MINITANS STRAIN CON/M/91-08</b>					
	LETTUCE, HEAD	4.1075	4	77.50	A
	LETTUCE, LEAF	1.2190	2	40.00	A
	UNCULTIVATED AG	0.5300	1	2.00	A
	Chemical Total	5.8565	7		
<b>COPPER</b>					
	APPLE	0.1663	1	0.10	A
	CHERRY	600.5233	5	122.01	A
	CITRUS	228.0000	9	76.00	A
	FUMIGATION, OTHER	13,773.5055			
	GRAPE	39,407.5875	407	17,516.82	A
	GRAPE, WINE	4,339.1222	98	5,023.68	A
	GRAPEFRUIT	660.0000	17	224.00	A
	LANDSCAPE MAINTENANCE	894.2251			
		0.0390	1	2.00	A
	TOTAL POUNDS ON THIS COMMODITY	894.2641			
	LEMON	2,443.4225	63	833.62	A
	LUMBER, TREATED	15,854.1338		8,549,610.00	U
		14,364.8611		496,918.00	C
		1,181.8041		676,146.00	S
	TOTAL POUNDS ON THIS COMMODITY	31,400.7990			
	N-OUTDR PLANTS IN CONTAINERS	1.5000	1	120.00	U
	OLIVE	198.4400	7	180.40	A
	ORANGE	106,043.4425	1,665	36,097.92	A
	PEAR	2.8988	3	16.33	A
	PLUM	0.0499	1	0.03	A
	POMELO	349.5000	9	116.50	A
	RICE	1,455.0000	4	375.51	A
	STRAWBERRY	0.8590	1	25.00	A
	STRUCTURAL PEST CONTROL	0.0956			
	TANGELO	1,530.7000	49	562.70	A
	TANGERINE	899.9500	38	309.48	A
		0.0333		29.16	T
	TOTAL POUNDS ON THIS COMMODITY	899.9833			
	WALNUT	0.0600	2	29.00	A
	Chemical Total	204,229.9195	2,381		
<b>COPPER AMMONIUM CARBONATE</b>					
	FUMIGATION, OTHER	57,607.2779			
	LANDSCAPE MAINTENANCE	0.3862			

**Department of Pesticide Regulation**  
**2007 Annual Statewide Pesticide Use Report**  
**Indexed by Chemical**

Chemical	Commodity	Pounds Applied	Agricultural Applications	Amount Treated	Unit Type
<b>COPPER AMMONIUM CARBONATE</b>					
	LUMBER, TREATED	124,193.0329		8,549,610.00	U
		66,636.3448		496,918.00	C
		10,474.4885		676,146.00	S
	TOTAL POUNDS ON THIS COMMODITY	201,303.8662			
	Chemical Total	258,911.5303			
<b>COPPER AMMONIUM COMPLEX</b>					
	AVOCADO	1.6576	8	24.00	A
	CORN (FORAGE - FODDER)	3.8718	1	20.00	A
	GRAPE	6.9692	5	11.75	A
	GRAPE, WINE	11.4953	4	49.50	A
	GRAPEFRUIT	0.3097	1	6.00	A
	LANDSCAPE MAINTENANCE	416.3278			
	LEMON	101.8582	69	191.72	A
	N-OUTDR PLANTS IN CONTAINERS	13.3607	7	36.75	A
		7.5853	2	2,000.00	U
		0.2845	3	600.00	S
	TOTAL POUNDS ON THIS COMMODITY	21.2305			
	ORANGE	0.8131	3	9.00	A
	PEACH	1.8845	4	3.50	A
	PEPPER, SPICE	0.2405		0.20	A
	PISTACHIO	780.5516	6	504.00	A
	STRUCTURAL PEST CONTROL	21.1787			
	WALNUT	726.3467	5	480.00	A
	Chemical Total	2,094.7352	118		
<b>COPPER CARBONATE, BASIC</b>					
	LANDSCAPE MAINTENANCE	3,740.6981			
	N-OUTDR PLANTS IN CONTAINERS	96.9512	5	8.00	A
	RIGHTS OF WAY	20,053.0453			
	STRUCTURAL PEST CONTROL	19.9679			
	WATER AREA	290.6624	10	261.75	A
	Chemical Total	24,201.3249	15		
<b>COPPER ETHANOLAMINE COMPLEXES, MIXED</b>					
	LANDSCAPE MAINTENANCE	7,621.0156			
		12.0661	1	19.00	A
		3.3300	3	65,000.00	S
	TOTAL POUNDS ON THIS COMMODITY	7,636.4117			
	N-OUTDR FLOWER	1.1100	1	1.56	A
	N-OUTDR PLANTS IN CONTAINERS	22.6800	14	28.74	A
		2.2200	1	4.00	U
	TOTAL POUNDS ON THIS COMMODITY	24.9000			
	PASTURELAND	4.5214	1	1.00	A
	PUBLIC HEALTH	0.7232			
	RIGHTS OF WAY	10,433.0099			
	STRUCTURAL PEST CONTROL	2.3084			
	UNKNOWN	18.0858		21.70	A
	WATER (INDUSTRIAL)	191.2569		217.00	A
	WATER AREA	2,127.6150	16	7,003.60	A
		71.9813		304,992.00	C
		63.5845		108,812.00	U
		26.6794		463.40	K
		7.7667		97,400.00	S
	TOTAL POUNDS ON THIS COMMODITY	2,297.6269			
	Chemical Total	20,609.9542	37		
<b>COPPER ETHYLENEDIAMINE COMPLEX</b>					
	LANDSCAPE MAINTENANCE	625.9428			
	N-OUTDR PLANTS IN CONTAINERS	12.1171	1	2.00	U
	REGULATORY PEST CONTROL	8,869.3779			
	RIGHTS OF WAY	130.0813			

**Department of Pesticide Regulation**  
**2007 Annual Statewide Pesticide Use Report**  
**Indexed by Chemical**

Chemical	Commodity	Pounds Applied	Agricultural Applications	Amount Treated	Unit Type
<b>COPPER ETHYLENEDIAMINE COMPLEX</b>					
	WATER AREA	213.3248		113.00	A
		36.9793		4.00	U
	TOTAL POUNDS ON THIS COMMODITY	250.3041			
	Chemical Total	9,887.8232	1		
<b>COPPER HYDROXIDE</b>					
	ALFALFA	3,346.2850	34	2,775.00	A
	ALMOND	318,348.2739	1,950	106,220.78	A
		40.3500	1	10.00	U
	TOTAL POUNDS ON THIS COMMODITY	318,388.6239			
	APPLE	5,541.2822	127	2,079.29	A
		1.6813	1	6,700.00	S
		0.4236	3	9.00	U
	TOTAL POUNDS ON THIS COMMODITY	5,543.3871			
	APRICOT	12,798.5296	163	4,055.93	A
		0.7936	2	3,000.00	S
		0.0963	1	1.00	U
	TOTAL POUNDS ON THIS COMMODITY	12,799.4195			
	ASIAN PEAR	4.3040	1	2.00	A
	AVOCADO	288.9800	8	123.60	A
	BEET	555.0703	267	463.27	A
	BLACKBERRY	198.2116	16	90.17	A
	BLUEBERRY	187.8850	7	83.00	A
	BOYSENBERRY	46.2000	1	17.00	A
	BROCCOLI	612.5300	89	833.96	A
	BRUSSELS SPROUT	24.6135	5	30.50	A
	CABBAGE	249.0350	186	548.60	A
	CARROT	15,279.1264	312	17,776.41	A
	CAULIFLOWER	357.4702	99	755.42	A
	CELERIAC	99.5417	187	242.87	A
	CELERY	15,262.8674	2,254	22,039.67	A
		0.0599	1	1,000.00	S
	TOTAL POUNDS ON THIS COMMODITY	15,262.9273			
	CHERRY	58,690.0217	488	10,553.43	A
		0.4708	1	1,600.00	S
	TOTAL POUNDS ON THIS COMMODITY	58,690.4925			
	CHINESE CABBAGE (NAPPA)	18.7681	39	56.34	A
	CHIVE	15.6690	9	25.75	A
	CILANTRO	0.2018	1	0.50	A
	CITRUS	1,723.0057	20	562.30	A
		0.5380	1	201.00	U
	TOTAL POUNDS ON THIS COMMODITY	1,723.5437			
	COLLARD	115.0007	275	407.81	A
	COMMODITY FUMIGATION	710.1893			
	COTTON	14.9237	1	13.00	A
	CUCUMBER	57.8120	37	57.95	A
	DILL	83.7908	69	143.72	A
	EGGPLANT	2.6708	6	6.75	A
	ENDIVE (ESCAROLE)	151.3696	23	221.90	A
	GARLIC	53.9000	1	35.00	A
	GRAPE	149,167.6650	3,387	157,182.05	A
	GRAPE, WINE	177,819.1902	6,682	244,159.80	A
	GRAPEFRUIT	3,988.0466	60	1,011.80	A
	KALE	63.2180	180	223.05	A
	LANDSCAPE MAINTENANCE	2,593.4046			
		13.3424	4	9.00	A
	TOTAL POUNDS ON THIS COMMODITY	2,606.7470			
	LEEK	17.6042	34	46.03	A
	LEMON	15,656.4045	294	7,290.80	A
	LETTUCE, HEAD	192.6055	32	364.90	A
	LETTUCE, LEAF	2,098.1790	489	3,794.11	A
	MELON	0.6678	6	0.72	A
	MUSTARD	177.2922	350	549.00	A
	N-GRNHS FLOWER	4.8255	20	11.18	A
		2.7244	9	114,000.00	S
	TOTAL POUNDS ON THIS COMMODITY	7.5499			

**Department of Pesticide Regulation**  
**2007 Annual Statewide Pesticide Use Report**  
**Indexed by Chemical**

Chemical	Commodity	Pounds Applied	Agricultural Applications	Amount Treated	Unit Type
<b>COPPER HYDROXIDE</b>					
	N-GRNHS PLANTS IN CONTAINERS	795.6665	311	631.78	A
		36.4500	93	1,245,881.00	S
		0.2636	1	40.00	U
	TOTAL POUNDS ON THIS COMMODITY	832.3801			
	N-GRNHS TRANSPLANTS	988.1258	568	849.88	A
		451.4551	249	7,804,488.00	S
	TOTAL POUNDS ON THIS COMMODITY	1,439.5809			
	N-OUTDR FLOWER	275.9508	77	241.66	A
		3.5126	7	84,736.00	S
	TOTAL POUNDS ON THIS COMMODITY	279.4634			
	N-OUTDR PLANTS IN CONTAINERS	14,372.6506	1,527	7,804.33	A
		27.8561	63	1,141,401.00	S
		1.7618	2	27,500.00	U
	TOTAL POUNDS ON THIS COMMODITY	14,402.2685			
	N-OUTDR TRANSPLANTS	32,940.1860	1,209	15,542.03	A
		543.0319	317	11,997,585.64	S
	TOTAL POUNDS ON THIS COMMODITY	33,483.2179			
	NECTARINE	31,045.0138	405	5,891.69	A
		0.3094	2	2,400.00	S
	TOTAL POUNDS ON THIS COMMODITY	31,045.3232			
	OLIVE	68,706.5389	378	11,738.53	A
		5.7028	7	18,600.00	S
	TOTAL POUNDS ON THIS COMMODITY	68,712.2417			
	ONION, DRY	25,718.2989	641	34,640.14	A
	ONION, GREEN	652.9983	95	604.95	A
	ORANGE	159,517.0155	2,097	40,439.04	A
	PARSLEY	913.6817	461	1,393.36	A
	PEACH	87,271.6986	964	17,739.82	A
		1.5131	2	6,000.00	S
		0.5903	2	19.00	U
	TOTAL POUNDS ON THIS COMMODITY	87,273.8020			
	PEAR	11,833.7033	289	7,058.59	A
		1.0827	2	4,000.00	S
		0.2452	2	6.00	U
	TOTAL POUNDS ON THIS COMMODITY	11,835.0312			
	PEAS	540.7439	124	757.50	A
	PEPPER, FRUITING	5,316.9913	221	7,511.66	A
	PEPPER, SPICE	81.5070	3	117.00	A
	PISTACHIO	3,121.8710	40	1,313.00	A
	PLUM	41,649.6446	485	8,622.28	A
		0.6389	1	2,000.00	S
		0.1642	2	4.00	U
	TOTAL POUNDS ON THIS COMMODITY	41,650.4477			
	PLUOT	509.5214	12	147.30	A
	POME FRUIT	2.2641	2	0.60	A
	POMELO	31.8090	3	23.00	A
	POTATO	4,986.8309	70	3,392.71	A
	PRUNE	12,475.1434	119	4,423.50	A
	PUMPKIN	4.6200	1	3.00	A
	QUINCE	178.7612	17	130.00	A
	RADISH	301.8240	55	356.56	A
	RASPBERRY	210.6720	11	84.40	A
	RESEARCH COMMODITY	59.4352	4	18.80	A
		15.7881			
		0.3867	1	11,200.00	S
	TOTAL POUNDS ON THIS COMMODITY	75.6100			
	RIGHTS OF WAY	7,965.8862			
		5.6490	1	7.00	A
	TOTAL POUNDS ON THIS COMMODITY	7,971.5352			
	SPINACH	120.9555	32	175.83	A
	SQUASH	78.9241	8	133.25	A
	SQUASH, SUMMER	22.4555	2	26.00	A
	STONE FRUIT	509.7539	17	161.70	A
	STRAWBERRY	3,100.3219	62	2,597.80	A
	STRUCTURAL PEST CONTROL	8.7986			
	TANGELO	1,973.1759	42	591.90	A
	TANGERINE	12,679.9428	153	3,858.02	A

**Department of Pesticide Regulation**  
**2007 Annual Statewide Pesticide Use Report**  
**Indexed by Chemical**

Chemical	Commodity	Pounds Applied	Agricultural Applications	Amount Treated	Unit Type
<b>COPPER HYDROXIDE</b>					
	TOMATO	15,800.0195	454	19,715.61	A
		1.0489	9	32,105.00	S
	TOTAL POUNDS ON THIS COMMODITY	15,801.0684			
	TOMATO, PROCESSING	20,041.5653	342	25,664.25	A
	TURNIP	21.2122	69	75.99	A
	UNCULTIVATED AG	5.5764	6	5.00	A
	UNKNOWN	607.9286	4	166.74	A
	VERTEBRATE CONTROL	112.9800			
	WALNUT	865,578.7664	6,515	221,811.22	A
	WATERMELON	46.6250	3	116.87	A
	Chemical Total	2,220,952.6183	36,894		
<b>COPPER HYDROXIDE - TRIETHANOLAMINE COMPLEX</b>					
	LANDSCAPE MAINTENANCE	39.3176			
	Chemical Total	39.3176			
<b>COPPER NAPHTHENATE</b>					
	COMMODITY FUMIGATION	38.0000		309.00	U
		22.9840			
	TOTAL POUNDS ON THIS COMMODITY	60.9840			
	LANDSCAPE MAINTENANCE	28.2880			
	LUMBER, TREATED	72.3857		155.00	U
		14.1440		96.00	A
	TOTAL POUNDS ON THIS COMMODITY	86.5297			
	N-OUTDR PLANTS IN CONTAINERS	0.0197	1	1,200.00	S
	PUBLIC HEALTH	14.1440			
	RIGHTS OF WAY	51,289.2248			
	STRUCTURAL PEST CONTROL	2,511.8463			
	UNKNOWN	42.4320		551.00	A
	Chemical Total	54,033.4685	1		
<b>COPPER OCTANOATE</b>					
	ARTICHOKE, GLOBE	91.8120	9	210.00	A
	BLACKBERRY	4.3720	1	20.00	A
	CELERY	887.4801	28	632.80	A
	LANDSCAPE MAINTENANCE	0.0049			
	LETTUCE, LEAF	2,438.0211	189	1,747.22	A
	MUSTARD	0.0099	1	3.00	A
	N-GRNHS TRANSPLANTS	1.5875	39	355,000.00	S
		1.3116	1	1.50	A
	TOTAL POUNDS ON THIS COMMODITY	2.8991			
	N-OUTDR PLANTS IN CONTAINERS	1.0912	2	1.50	A
		0.1502	4	16,500.00	S
	TOTAL POUNDS ON THIS COMMODITY	1.2414			
	ONION, DRY	6.5580	1	15.00	A
	ONION, GREEN	0.0331	1	4.00	A
	POTATO	0.0546	2	0.50	A
	RASPBERRY	3.4976	2	4.00	A
	SPINACH	46.5408	6	56.63	A
	STRAWBERRY	110.0870	3	125.90	A
	SWISS CHARD	8.8240	9	22.10	A
	TURNIP	3.9348	2	9.00	A
	UNKNOWN	13.7718	2	18.00	A
	Chemical Total	3,619.1422	302		
<b>COPPER OXIDE (IC)</b>					
	FUMIGATION, OTHER	3,323.4919			
	LUMBER, TREATED	330,754.5684			
		923.1922		32,765.00	C
		13.4052		150.00	A
	TOTAL POUNDS ON THIS COMMODITY	331,691.1658			
	STRUCTURAL PEST CONTROL	37,384.7482			
	Chemical Total	372,399.4059			

**Department of Pesticide Regulation**  
**2007 Annual Statewide Pesticide Use Report**  
**Indexed by Chemical**

Chemical	Commodity	Pounds Applied	Agricultural Applications	Amount Treated	Unit Type
<b>COPPER OXIDE (OUS)</b>					
	ALMOND	59,346.8246	388	23,203.96	A
	APPLE	72.6761	8	53.60	A
	APRICOT	2,350.2798	34	500.03	A
	BEEF	46.9567	25	58.12	A
	BLUEBERRY	1,873.3271	22	819.76	A
	BROCCOLI	53.6960	3	32.00	A
	CARROT	7,375.0085	66	4,646.26	A
	CELERY	301.1381	45	424.40	A
	CHERRY	2,056.9010	47	479.92	A
	CITRUS	201.3600	3	40.00	A
	COLLARD	83.8748	10	91.54	A
	DILL	10.0168	5	21.00	A
	GRAPE	28,804.8744	647	26,184.04	A
	GRAPE, WINE	54,332.4386	2,254	60,142.87	A
		4.1111	1	3,891.00	S
	TOTAL POUNDS ON THIS COMMODITY	54,336.5497			
	GRAPEFRUIT	296.8200	5	180.00	A
	LANDSCAPE MAINTENANCE	298.5041			
	LEMON	1,379.5740	26	420.00	A
	LETTUCE, HEAD	245.3739	15	315.12	A
	LETTUCE, LEAF	4,163.2888	529	4,677.65	A
	MUSTARD	93.3031	10	122.38	A
	N-GRNHS PLANTS IN CONTAINERS	410.2012	9	5.61	A
	N-GRNHS TRANSPLANTS	219.8180	5	125.00	A
	N-OUTDR PLANTS IN CONTAINERS	175.2834	19	28.42	A
	N-OUTDR TRANSPLANTS	6.7680	1	1.20	A
	NECTARINE	4,140.2178	100	893.99	A
		2.0975	1	18.00	U
	TOTAL POUNDS ON THIS COMMODITY	4,142.3153			
	OLIVE	3,668.5441	32	685.60	A
		48.0137	16	3,677.00	U
	TOTAL POUNDS ON THIS COMMODITY	3,716.5578			
	ONION, DRY	351.8179	6	206.26	A
	ONION, GREEN	36.9496	2	22.02	A
	ORANGE	27,197.9611	286	11,195.90	A
	PARSLEY	61.0456	20	64.90	A
	PEACH	21,360.3583	292	4,090.14	A
		2.0975	1	18.00	U
	TOTAL POUNDS ON THIS COMMODITY	21,362.4558			
	PEAR	579.7330	29	510.15	A
	PEPPER, FRUITING	16.7800	1	23.10	A
	PLUM	6,223.4946	119	1,355.34	A
	PLUOT	48.6620	2	7.25	A
	POTATO	45.3060	1	36.00	A
	PRUNE	1,496.1058	18	558.42	A
	QUINCE	392.2902	16	177.60	A
	RASPBERRY	54.1440	1	24.00	A
	RIGHTS OF WAY	30.2827			
	SPINACH	137.1121	16	199.60	A
	STRAWBERRY	25.3800	1	15.00	A
	TANGELO	1,087.5336	18	537.40	A
	TANGERINE	701.8425	7	390.40	A
	TOMATO	16.7800	5	8.00	A
	TOMATO, PROCESSING	413.1991	8	1,182.00	A
	WALNUT	31,339.2284	221	7,158.00	A
	Chemical Total	263,679.3952	5,396		
<b>COPPER OXYCHLORIDE</b>					
	ALMOND	3,112.6600	21	472.50	A
	APPLE	176.9768	12	108.20	A
	APRICOT	2.9920	1	0.25	A
	CHERRY	237.5000	4	133.00	A
	GRAPE	37,747.3922	308	12,204.94	A
	GRAPE, WINE	7,157.1782	60	2,354.98	A
	LANDSCAPE MAINTENANCE	635.5196			

**Department of Pesticide Regulation**  
**2007 Annual Statewide Pesticide Use Report**  
**Indexed by Chemical**

Chemical	Commodity	Pounds Applied	Agricultural Applications	Amount Treated	Unit Type
<b>COPPER OXYCHLORIDE</b>					
	N-OUTDR PLANTS IN CONTAINERS	16.6430	8	5.75	A
		7.4800	1	37,000.00	S
	TOTAL POUNDS ON THIS COMMODITY	24.1230			
	N-OUTDR TRANSPLANTS	22.4400	15	15.00	A
	OLIVE	245.0000	2	78.00	A
	PEACH	4,132.9520	34	626.80	A
	PEAR	1,683.7480	9	92.00	A
	RASPBERRY	87.5160	6	89.00	A
	STRUCTURAL PEST CONTROL	0.7480			
	WALNUT	13,028.4000	101	3,456.10	A
		1.0385	3	24.00	U
	TOTAL POUNDS ON THIS COMMODITY	13,029.4385			
	Chemical Total	68,296.1843	585		
<b>COPPER OXYCHLORIDE SULFATE</b>					
	GRAPE	71,808.7830	598	35,176.85	A
	GRAPE, WINE	10,495.3845	58	3,637.77	A
	N-OUTDR PLANTS IN CONTAINERS	16.2000	2	122.00	A
	PEAR	238.8000	15	304.00	A
	RASPBERRY	2.2800	2	38.00	A
	Chemical Total	82,561.4475	675		
<b>COPPER 8-QUINOLINOLEATE</b>					
	STRUCTURAL PEST CONTROL	0.0404			
	VERTEBRATE CONTROL	0.1640	1	8.00	A
	Chemical Total	0.2044	1		
<b>COPPER SALTS OF FATTY AND ROSIN ACIDS</b>					
	BLACKBERRY	28.7308	5	19.94	A
	GRAPE	539.5624	11	442.29	A
	GRAPE, WINE	4,309.0959	174	4,035.63	A
	LANDSCAPE MAINTENANCE	28.6703			
	N-GRNHS FLOWER	6.5220	5	8.85	A
	N-GRNHS PLANTS IN CONTAINERS	171.7798	96	63.65	A
		36.9365	47	721,104.00	S
	TOTAL POUNDS ON THIS COMMODITY	208.7163			
	N-GRNHS TRANSPLANTS	1.0515	7	69,000.00	S
	N-OUTDR FLOWER	88.7485	9	25.70	A
		4.2584	7	127,500.00	S
	TOTAL POUNDS ON THIS COMMODITY	93.0069			
	N-OUTDR PLANTS IN CONTAINERS	1,716.6434	259	683.55	A
		41.4688	44	701,110.00	S
		5.4604	1	2,100.00	U
	TOTAL POUNDS ON THIS COMMODITY	1,763.5726			
	N-OUTDR TRANSPLANTS	236.6381	89	6,218,600.00	S
		4.9176	3	4.00	A
	TOTAL POUNDS ON THIS COMMODITY	241.5557			
	OLIVE	1.2580	2	2.50	A
	RASPBERRY	3,163.5477	81	1,318.47	A
	STRAWBERRY	687.7715	14	310.00	A
	TOMATO	670.0085	18	371.00	A
	Chemical Total	11,743.0701	872		
<b>COPPER SODIUM SULFATE-PHOSPHATE COMPLEX</b>					
	N-OUTDR PLANTS IN CONTAINERS	0.0038	1	1,200.00	S
	Chemical Total	0.0038	1		
<b>COPPER SULFATE (ANHYDROUS)</b>					
	RICE	452.3940	5	429.99	A
	Chemical Total	452.3940	5		



**Department of Pesticide Regulation**  
**2007 Annual Statewide Pesticide Use Report**  
**Indexed by Chemical**

Chemical	Commodity	Pounds Applied	Agricultural Applications	Amount Treated	Unit Type
<b>COPPER SULFATE (BASIC)</b>					
	ALMOND	83,409.9957	291	15,670.47	A
	APPLE	33.5972	12	108.20	A
	APRICOT	768.6000	16	190.55	A
	CELERY	350.7271	47	380.16	A
	CHERRY	15,249.9203	68	1,395.10	A
	CITRUS	57.0900	2	16.00	A
	FIG	442.0104	12	480.00	A
	GRAPE	17,976.1981	375	14,394.94	A
	GRAPE, WINE	8,095.3464	149	7,402.42	A
	GRAPEFRUIT	3,054.2420	61	700.50	A
	LANDSCAPE MAINTENANCE	2,444.6314			
	LEMON	33,669.3910	198	6,520.65	A
	N-GRNHS FLOWER	8.4612	78	147.94	A
		0.2633	6	235,000.00	S
	TOTAL POUNDS ON THIS COMMODITY	8.7245			
	N-GRNHS PLANTS IN CONTAINERS	2.0432	42	1,752,020.00	S
		0.9195	17	20.50	A
	TOTAL POUNDS ON THIS COMMODITY	2.9627			
	N-GRNHS TRANSPLANTS	0.1365	1	5.00	A
		0.1170	2	10,000.00	S
	TOTAL POUNDS ON THIS COMMODITY	0.2535			
	N-OUTDR FLOWER	4.8875	46	102.19	A
		0.7152	12	397,444.00	S
	TOTAL POUNDS ON THIS COMMODITY	5.6027			
	N-OUTDR PLANTS IN CONTAINERS	1,795.9963	87	399.55	A
		1.7759	8	108,886.00	S
	TOTAL POUNDS ON THIS COMMODITY	1,797.7722			
	N-OUTDR TRANSPLANTS	225.8120	27	75.14	A
	NECTARINE	6,009.2316	38	939.99	A
	OLIVE	49,667.1909	126	3,683.00	A
	ORANGE	349,495.7517	2,543	75,210.41	A
	PEACH	213,366.8945	548	13,666.15	A
	PEAR	379.1380	11	166.00	A
	PISTACHIO	297.7216	15	434.20	A
	PLUM	8,210.1093	46	1,212.60	A
	POMELO	1,292.0700	19	194.00	A
	PRUNE	14,484.4000	18	975.00	A
	RASPBERRY	16.6140	6	89.00	A
	RESEARCH COMMODITY	0.0039			
	RICE	2,554.2000	4	172.00	A
	STRUCTURAL PEST CONTROL	0.1420			
	TANGELO	10,491.1338	77	1,945.95	A
	TANGERINE	27,305.0159	153	8,053.23	A
	WALNUT	8,955.5634	55	1,266.10	A
	WATER AREA	1,163.0040		483.50	A
		592.1604		127.00	U
	TOTAL POUNDS ON THIS COMMODITY	1,755.1644			
	Chemical Total	861,873.2222	5,216		
<b>COPPER SULFATE (PENTAHYDRATE)</b>					
	ALFALFA	198.0000	1	120.00	A
	ALMOND	905.8500	6	835.00	A
	CHERRY	14,434.2000	32	660.00	A
	DITCH BANK	21,225.8227		173.00	U
		2,970.0000		224,944.00	K
		1,522.9611		35.00	A
	TOTAL POUNDS ON THIS COMMODITY	25,718.7838			
	GRAPE	1,140.4800	3	96.00	A
	GRAPE, WINE	1,451.9105	8	1,345.39	A
	LANDSCAPE MAINTENANCE	48,533.8602			
	LEMON	154.4400	1	13.00	A
	N-GRNHS FLOWER	26.5259	83	104.27	A
		7.7093	19	826,870.00	S
	TOTAL POUNDS ON THIS COMMODITY	34.2352			

**Department of Pesticide Regulation**  
**2007 Annual Statewide Pesticide Use Report**  
**Indexed by Chemical**

Chemical	Commodity	Pounds Applied	Agricultural Applications	Amount Treated	Unit Type
<b>COPPER SULFATE (PENTAHYDRATE)</b>					
	N-GRNHS PLANTS IN CONTAINERS	241.7375	235	331.35	A
		168.2788	378	8,903,257.00	S
		0.6428	1	6,000.00	U
	TOTAL POUNDS ON THIS COMMODITY	410.6591			
	N-GRNHS TRANSPLANTS	13.3320	11	57.00	A
		4.9416	26	369,300.00	S
	TOTAL POUNDS ON THIS COMMODITY	18.2736			
	N-OUTDR FLOWER	19.7989	37	71.63	A
		14.3370	45	1,559,916.00	S
	TOTAL POUNDS ON THIS COMMODITY	34.1359			
	N-OUTDR PLANTS IN CONTAINERS	624.0168	481	1,209.04	A
		46.3322	94	959,676.00	S
	TOTAL POUNDS ON THIS COMMODITY	670.3490			
	N-OUTDR TRANSPLANTS	2,452.7179	108	357.23	A
		0.6789	2	65,000.00	S
	TOTAL POUNDS ON THIS COMMODITY	2,453.3968			
	OLIVE	1,930.5000	5	116.00	A
	ORANGE	7,486.3800	17	1,032.00	A
	PEACH	65.8350	9	22.25	A
	PISTACHIO	99.0000	1	156.00	A
	PUBLIC HEALTH	1,980.0000			
	RICE	1,643,265.4040	1,771	126,046.69	A
	RICE, WILD	77,965.9290	90	6,496.28	A
	RIGHTS OF WAY	307,469.0704			
		1,831.5000		1,850.00	K
	TOTAL POUNDS ON THIS COMMODITY	309,300.5704			
	STRUCTURAL PEST CONTROL	735.4712			
	TANGELO	106.9200	1	9.00	A
	UNCULTIVATED AG	2,453.0022	7	160.00	A
	UNKNOWN	9,059.5124		1,834.20	A
	VERTEBRATE CONTROL	11.8800			
	WALNUT	6,374.4120	14	395.00	A
	WATER (INDUSTRIAL)	8,814.1800		1,551.00	A
		645.9750		8.00	U
		19.8000		15,000.00	S
	TOTAL POUNDS ON THIS COMMODITY	9,479.9550			
	WATER AREA	108,061.1704	50	12,633.14	A
		54,132.2714	3	403,828.70	U
		43,439.2200		1,711,001.79	K
		198.0000		2,098,830.00	C
		64.3500		25,000.11	S
	TOTAL POUNDS ON THIS COMMODITY	205,895.0118			
	WHEAT	29.3912	1	110.00	A
	Chemical Total	2,372,397.7483	3,540		
<b>CORN PRODUCT, HYDROLYZED</b>					
	ALMOND	37.3659	6	32.50	A
	BEAN, DRIED	110.6432	1	105.00	A
	CHERRY	11.0643	1	7.00	A
	CITRUS	0.5763	1	2.00	A
	FIG	379.3482	1	240.00	A
	GRAPE	6.3224	4	4.00	A
	GRAPE, WINE	63.2247	2	40.00	A
	POMEGRANATE	1.7288	1	6.00	A
	WALNUT	55,820.8880	1,720	41,896.25	A
	Chemical Total	56,431.1618	1,737		
<b>CORN STEEP LIQUOR</b>					
	WALNUT	2,785.7923	30	809.25	A
	Chemical Total	2,785.7923	30		
<b>CORN SYRUP</b>					
	ORANGE	76.3433	111	1,036.50	A
	UNCULTIVATED AG	1.7095	4	54.00	A

**Department of Pesticide Regulation**  
**2007 Annual Statewide Pesticide Use Report**  
**Indexed by Chemical**

Chemical	Commodity	Pounds Applied	Agricultural Applications	Amount Treated	Unit Type
<b>CORN SYRUP</b>					
	UNCULTIVATED NON-AG	2.7196	3	41.00	A
	Chemical Total	80.7724	118		
<b>COTTONSEED FLOUR</b>					
	ALMOND	9.6900	2	57.00	A
	APPLE	2.7200	1	8.00	A
	APRICOT	414.6300	24	2,439.00	A
	CORN, HUMAN CONSUMPTION	22.9950	1	35.00	A
	N-OUTDR PLANTS IN CONTAINERS	3.0742	1	12.00	A
	PEACH	358.0200	18	2,106.00	A
	SUDANGRASS	14.2800	3	84.00	A
	Chemical Total	825.4092	50		
<b>COTTONSEED OIL</b>					
	ALFALFA	27,226.0589	989	41,003.25	A
	ALMOND	24,258.8968	282	27,119.58	A
	APPLE	14.9182	3	21.00	A
	APRICOT	159.8400	29	2,752.00	A
	ARTICHOKE, GLOBE	67.0634	3	47.60	A
	AVOCADO	2.2349	14	4.69	A
	BEAN, SUCCULENT	70.1809	2	100.00	A
	BLUEBERRY	106.6748	2	81.00	A
	BROCCOLI	47.6832	11	161.10	A
	BRUSSELS SPROUT	10.4676	1	6.00	A
	CABBAGE	50.7679	12	177.34	A
	CANTALOUPE	283.2606	7	488.00	A
	CARROT	1,559.2449	25	2,947.50	A
	CAULIFLOWER	6.2175	1	8.00	A
	CELERY	145.8645	20	415.30	A
	CHERRY	1,253.2593	39	1,836.37	A
	CORN (FORAGE - FODDER)	4,008.5526	93	4,400.23	A
	CORN, HUMAN CONSUMPTION	72.9151	5	335.00	A
	COTTON	70,188.9860	890	66,255.34	A
	EGGPLANT	46.5035	5	47.50	A
	FIG	3.4448	3	13.00	A
	FORAGE HAY/SILAGE	12.4350	1	105.70	A
	GARLIC	289.3021	3	444.00	A
	GRAPE	1,999.2732	167	4,223.25	A
	GRAPE, WINE	5,681.7631	729	25,757.85	A
	GRAPEFRUIT	4.6731	1	1.00	A
	LANDSCAPE MAINTENANCE	46.9380			
	LEMON	508.8393	16	625.99	A
	LETTUCE, HEAD	1,268.3563	150	3,914.00	A
	LETTUCE, LEAF	465.3469	48	603.53	A
	MELON	647.9288	27	1,203.02	A
	N-OUTDR PLANTS IN CONTAINERS	69.1042	14	81.45	A
	NECTARINE	493.9278	51	704.46	A
	OAT	6.2175	1	55.00	A
	OAT (FORAGE - FODDER)	9.3573	2	60.00	A
	OLIVE	113.9443	5	210.00	A
	ONION, DRY	562.6150	3	355.00	A
	ORANGE	2,590.7195	77	2,308.66	A
	PASTURELAND	231.1128	12	496.00	A
	PEACH	246.3692	67	2,356.58	A
	PECAN	19.0041	1	26.00	A
	PEPPER, FRUITING	228.4975	4	284.00	A
	PISTACHIO	1,895.8956	35	1,386.07	A
	PLUM	107.3803	16	275.20	A
	POMEGRANATE	23.9692	9	84.00	A
	PRUNE	143.5206	4	202.00	A
	QUINCE	5.4831	1	7.00	A
	RICE	24.7010	1	35.30	A
	SOIL FUMIGATION/PREPLANT	30.5042	1	32.00	A
	SORGHUM/MILO	53.3375	1	60.00	A
	SQUASH, WINTER	56.1102	5	63.00	A
	STRAWBERRY	248.6113	17	1,073.50	A

**Department of Pesticide Regulation**  
**2007 Annual Statewide Pesticide Use Report**  
**Indexed by Chemical**

Chemical	Commodity	Pounds Applied	Agricultural Applications	Amount Treated	Unit Type
<b>COTTONSEED OIL</b>					
	STRUCTURAL PEST CONTROL	4.8191			
	SUDANGRASS	0.6300	3	84.00	A
	SUGARBEET	12.4350	2	200.00	A
	TANGERINE	205.2437	6	288.70	A
	TOMATO	467.5098	6	605.30	A
	TOMATO, PROCESSING	25,818.2715	217	28,567.70	A
	UNCULTIVATED AG	343.8694	18	404.77	A
	WALNUT	1,387.4864	35	1,928.75	A
	WATERMELON	766.9877	10	789.26	A
	WHEAT	30.2142	5	165.00	A
	WHEAT (FORAGE - FODDER)	18.7037	1	56.00	A
	Chemical Total	176,724.4439	4,208		
<b>COUMAFURYL</b>					
	ALMOND	0.0025	1	17.00	A
	KIWI	0.0250	2	144.00	A
	LANDSCAPE MAINTENANCE	0.3663			
	PISTACHIO	0.0030	4	380.00	A
	RIGHTS OF WAY	0.2570			
	STRUCTURAL PEST CONTROL	0.0250			
	UNCULTIVATED NON-AG	0.0250	1	20.00	A
	VERTEBRATE CONTROL	0.2623			
	Chemical Total	0.9661	8		
<b>COUMAFURYL, SODIUM SALT</b>					
	LETTUCE, LEAF	0.0822	1	13.70	A
	Chemical Total	0.0822	1		
<b>COUMAPHOS</b>					
	BEEHIVE	0.0926	2	230.00	U
	Chemical Total	0.0926	2		
<b>CREOSOTE</b>					
	N-GRNHS FLOWER	0.0950	1	1.25	A
	STRUCTURAL PEST CONTROL	3.0623			
	Chemical Total	3.1573	1		
<b>CROTOXYPHOS</b>					
	STRUCTURAL PEST CONTROL	0.0001			
	Chemical Total	0.0001			
<b>CRYOLITE</b>					
	CABBAGE	374.0160	2	42.70	A
	GRAPE	479,998.2646	2,085	84,948.31	A
	GRAPE, WINE	28,691.4292	152	5,614.34	A
	GRAPEFRUIT	509.7600	5	87.00	A
	KIWI	28,682.8800	10	855.00	A
	LANDSCAPE MAINTENANCE	1.4220			
	LEMON	229.6320	21	28.90	A
	N-OUTDR FLOWER	40.3200	1	21.00	A
	N-OUTDR PLANTS IN CONTAINERS	1,070.4093	18	130.45	A
		20.0000	1	6,600.00	S
	TOTAL POUNDS ON THIS COMMODITY	1,090.4093			
	ORANGE	80,357.0688	127	6,286.77	A
	PEACH	432.0000	1	45.00	A
	PEPPER, FRUITING	51,978.1368	172	5,941.97	A
	PEPPER, SPICE	1,186.5600	2	103.00	A
	PUMPKIN	1,590.7200	4	186.90	A
	REGULATORY PEST CONTROL	2.9400			
	TANGELO	151.2000	2	14.00	A
	TANGERINE	2,846.9760	9	258.60	A

**Department of Pesticide Regulation**  
**2007 Annual Statewide Pesticide Use Report**  
**Indexed by Chemical**

Chemical	Commodity	Pounds Applied	Agricultural Applications	Amount Treated	Unit Type
<b>CRYOLITE</b>					
	WATERMELON	1,430.4000	4	142.00	A
	Chemical Total	679,594.1347	2,616		
<b>CUBE EXTRACTS</b>					
	LANDSCAPE MAINTENANCE	0.0050			
	STRUCTURAL PEST CONTROL	0.4165			
	VERTEBRATE CONTROL	0.1529			
	Chemical Total	0.5744			
<b>CYANURIC ACID</b>					
	GRAPE, WINE	0.0001	1	100.30	A
	LANDSCAPE MAINTENANCE	234.2832			
	N-GRNHS TRANSPLANTS	0.0001	1	1.08	A
	N-OUTDR FLOWER	4.6673	2	14,000.00	S
	RIGHTS OF WAY	0.0001			
	STRUCTURAL PEST CONTROL	842.0136			
	Chemical Total	1,080.9644	4		
<b>CYCLANILIDE</b>					
	COTTON	2,249.4210	728	43,827.30	A
	Chemical Total	2,249.4210	728		
<b>CYCLOATE</b>					
	BEET	1,921.3140	357	981.48	A
	SOIL FUMIGATION/PREPLANT	3.0056	1	0.96	A
	SPINACH	21,855.4759	1,949	11,975.33	A
	SUGARBEET	7,556.5107	46	2,637.76	A
	UNCULTIVATED AG	1.8660	1	1.00	A
	VEGETABLES, LEAFY	5.9712	1	4.00	A
	Chemical Total	31,344.1434	2,355		
<b>CYFLUTHRIN</b>					
	ALFALFA	1,650.3208	793	53,053.99	A
	ALMOND	91.0113	23	2,422.09	A
	ANIMAL PREMISE	0.2800		3.00	U
		0.1411		1,440,000.00	S
	TOTAL POUNDS ON THIS COMMODITY	0.4211			
	APPLE	2.5069	6	58.00	A
	BEAN, DRIED	10.8139	3	215.00	A
	BEAN, SUCCULENT	1.1260	1	22.50	A
	BEET	1.8703	27	57.08	A
	BOK CHOY	7.5261	82	174.31	A
	BROCCOLI	43.9824	75	1,083.63	A
	BRUSSELS SPROUT	17.4688	34	369.75	A
	CABBAGE	15.9638	18	342.38	A
	CARROT	40.8126	16	987.36	A
	CAULIFLOWER	44.2043	72	1,042.59	A
	CELERIAC	0.3080	6	7.00	A
	CELERY	31.8710	71	714.10	A
	CHERRY	2.6000	1	67.00	A
	CHINESE CABBAGE (NAPPA)	8.8540	29	191.63	A
	CITRUS	5.1664	5	54.60	A
	COLLARD	3.1551	7	71.62	A
	COMMODITY FUMIGATION	2.1652			
		0.1849	1	3.00	A
	TOTAL POUNDS ON THIS COMMODITY	2.3501			
	CORN, HUMAN CONSUMPTION	1,094.0982	396	24,175.78	A
	COTTON	786.9288	326	22,900.01	A
	ENDIVE (ESCAROLE)	27.2082	50	450.75	A
	FOOD PROCESSING PLANT	0.0026		12,300.00	S
	FORAGE HAY/SILAGE	0.2953	1	20.00	A
	FUMIGATION, OTHER	4.3237			
	GRAPE	52.9792	22	1,065.30	A

**Department of Pesticide Regulation**  
**2007 Annual Statewide Pesticide Use Report**  
**Indexed by Chemical**

Chemical	Commodity	Pounds Applied	Agricultural Applications	Amount Treated	Unit Type
<b>CYFLUTHRIN</b>					
	GRAPE, WINE	13.7350	5	274.70	A
	GRAPEFRUIT	25.4995	12	135.00	A
	KALE	2.4864	13	67.30	A
	LANDSCAPE MAINTENANCE	193.8513			
	LEMON	65.3002	48	721.20	A
	LETTUCE, HEAD	548.5228	551	12,586.48	A
	LETTUCE, LEAF	440.2536	730	10,226.68	A
	MUSTARD	32.1669	129	827.98	A
	N-GRNHS FLOWER	9.6476	129	278.57	A
		0.5893	44	725,694.00	S
	TOTAL POUNDS ON THIS COMMODITY	10.2369			
	N-GRNHS PLANTS IN CONTAINERS	34.0080	439	1,118.50	A
		4.7528	144	4,387,975.00	S
		0.1764	5	215,000.00	U
	TOTAL POUNDS ON THIS COMMODITY	38.9372			
	N-GRNHS TRANSPLANTS	3.3634	25	29.96	A
		1.3290	95	452,554.00	S
	TOTAL POUNDS ON THIS COMMODITY	4.6924			
	N-OUTDR FLOWER	19.1522	201	604.01	A
		0.7500	16	9,000.00	U
		0.3751	17	276,120.00	S
	TOTAL POUNDS ON THIS COMMODITY	20.2773			
	N-OUTDR PLANTS IN CONTAINERS	190.2870	1,507	5,743.28	A
		7.8653	67	3,429,042.00	S
		0.1252	3	1,500.00	U
	TOTAL POUNDS ON THIS COMMODITY	198.2775			
	N-OUTDR TRANSPLANTS	23.6300	179	5,643.09	A
		0.2672	8	227,040.00	S
	TOTAL POUNDS ON THIS COMMODITY	23.8972			
	NECTARINE	0.5907	2	19.00	A
	OLIVE	0.0150	1	1.00	A
	ORANGE	1,934.9216	999	30,097.63	A
	PEACH	0.6566	2	16.50	A
	PECAN	0.6000	1	15.00	A
	PEPPER, FRUITING	118.6682	50	2,851.52	A
	PEPPER, SPICE	0.6466	2	14.00	A
	PISTACHIO	14.5988	9	450.95	A
	POMELO	0.3000	1	6.00	A
	POTATO	330.3007	112	8,484.12	A
	PRUNE	1.1192	2	30.00	A
	RADISH	5.9290	30	150.65	A
	REGULATORY PEST CONTROL	0.8001			
	RESEARCH COMMODITY	0.0054		12,000.00	S
		0.0018			
	TOTAL POUNDS ON THIS COMMODITY	0.0072			
	RIGHTS OF WAY	16.4852			
	RYEGRASS	0.9948	1	33.00	A
	SORGHUM (FORAGE - FODDER)	6.5061	2	150.00	A
	SPINACH	293.0276	568	6,356.50	A
	STRUCTURAL PEST CONTROL	16,190.1365			
		0.0057			
	TOTAL POUNDS ON THIS COMMODITY	16,190.1422			
	SUNFLOWER	3.1237	1	72.00	A
	SWISS CHARD	13.4241	110	276.25	A
	TANGELO	21.8002	27	382.48	A
	TANGERINE	662.5576	108	7,130.68	A
	TOMATILLO	0.1500	1	3.00	A
	TOMATO	33.9830	29	919.50	A
	TOMATO, PROCESSING	472.3979	130	12,745.29	A
	TURNIP	4.1625	17	95.76	A
	UNCULTIVATED AG	0.0091	1	53.50	A
	UNKNOWN	0.2938	5	7.50	A
	VERTEBRATE CONTROL	7.8214			
	WALNUT	1.3125	1	30.00	A
	WATERMELON	3.0101	2	69.00	A
Chemical Total		25,706.6586	8,646		

**Department of Pesticide Regulation**  
**2007 Annual Statewide Pesticide Use Report**  
**Indexed by Chemical**

Chemical	Commodity	Pounds Applied	Agricultural Applications	Amount Treated	Unit Type
<b>BETA-CYFLUTHRIN</b>					
	ALFALFA	1,252.9914	1,248	66,101.50	A
	ALMOND	48.0586	22	2,189.90	A
	ANIMAL PREMISE	193.8213		137.00	U
		0.7404		63,000.00	S
	TOTAL POUNDS ON THIS COMMODITY	194.5617			
	APPLE	4.3228	7	283.00	A
	APRICOT	0.1213	1	6.00	A
	ARRUGULA	0.0455	1	3.60	A
	BEAN, DRIED	17.7171	12	718.00	A
	BOK CHOY	0.7586	18	45.00	A
	BROCCOLI	14.4490	25	774.70	A
	CABBAGE	3.7894	19	152.15	A
	CANTALOUPE	1.6170	2	70.00	A
	CARROT	1.1858	3	50.00	A
	CAULIFLOWER	7.5043	20	443.40	A
	CELERY	8.6095	14	329.05	A
	CHINESE CABBAGE (NAPPA)	6.7212	31	318.03	A
	CITRUS	1.7491	8	76.50	A
	COLLARD	1.1144	4	44.39	A
	COMMODITY FUMIGATION	0.9255			
	CORN (FORAGE - FODDER)	9.8602	8	463.69	A
	CORN, HUMAN CONSUMPTION	478.3613	522	20,837.75	A
	COTTON	30.7159	18	1,434.00	A
	EGGPLANT	0.2358	1	10.00	A
	ENDIVE (ESCAROLE)	1.0780	1	60.00	A
	FOOD PROCESSING PLANT	6.8654		582,000.00	S
	FORAGE HAY/SILAGE	14.9543	23	913.00	A
	GRAPE	24.5013	33	938.26	A
	GRAPE, WINE	61.3830	44	2,667.42	A
	GRAPEFRUIT	11.8271	35	383.70	A
	KALE	0.2200	6	14.25	A
	LANDSCAPE MAINTENANCE	951.7116			
	LEMON	13.0686	23	468.77	A
	LETTUCE, HEAD	17.8464	21	834.40	A
	LETTUCE, LEAF	77.9170	245	4,152.88	A
	MIZUNA	0.0505	1	4.00	A
	MUSTARD	1.6925	3	73.15	A
	N-GRNHS FLOWER	0.0750	2	6.00	A
	N-GRNHS PLANTS IN CONTAINERS	0.0003	1	6,000.00	S
	N-OUTDR FLOWER	0.0250	1	2.00	A
	N-OUTDR PLANTS IN CONTAINERS	6.1639	123	122.64	A
	NECTARINE	2.5670	15	126.60	A
	ORANGE	1,423.7796	1,389	41,871.85	A
	PASTURELAND	0.5137	1	32.50	A
	PEACH	18.1330	42	569.26	A
	PEPPER, FRUITING	53.3112	74	2,147.60	A
	PISTACHIO	352.1426	169	16,458.20	A
	PLUM	2.8072	19	133.20	A
	POTATO	23.3403	14	990.00	A
	RADICCHIO	12.2139	9	483.00	A
	RADISH	2.9688	24	125.64	A
	REGULATORY PEST CONTROL	14.5831			
	RESEARCH COMMODITY	0.2122			
	RIGHTS OF WAY	73.4004			
	RYEGRASS	1.0780	3	79.20	A
	SPINACH	3.2671	23	167.22	A
	STRUCTURAL PEST CONTROL	8,540.9668			
	SUDANGRASS	2.1912	5	136.50	A
	SUGARCANE	0.1401	1	6.00	A
	TANGELO	41.4256	66	1,429.80	A
	TANGERINE	64.6902	87	1,818.39	A
	TIMOTHY	33.6578	32	1,987.50	A
	TOMATO	51.6705	45	2,480.85	A
	TOMATO, PROCESSING	75.9003	46	3,517.80	A
	VERTEBRATE CONTROL	35.4152			
	WHEAT (FORAGE - FODDER)	0.5457	1	27.00	A
Chemical Total		14,105.7168	4,611		

**Department of Pesticide Regulation**  
**2007 Annual Statewide Pesticide Use Report**  
**Indexed by Chemical**

Chemical	Commodity	Pounds Applied	Agricultural Applications	Amount Treated	Unit Type
<b>CYHALOFOP BUTYL</b>					
	LANDSCAPE MAINTENANCE	6.7378			
	RICE	36,526.5318	1,687	119,979.40	A
	RIGHTS OF WAY	0.6421			
	STRUCTURAL PEST CONTROL	1.8685			
	Chemical Total	36,535.7802	1,687		
<b>CYMOXANIL</b>					
	CARROT		1	34.22	A
	CELERY	1.1750	1	9.40	A
	LETTUCE, HEAD	2,094.2925	1,193	17,024.01	A
	N-GRNHS TRANSPLANTS	9.9289	39	86.73	A
	N-OUTDR TRANSPLANTS	0.8625	9	6.81	A
	PEPPER, FRUITING	55.2600	16	374.00	A
	POTATO	1,717.9677	308	15,218.63	A
	SQUASH	1.2500	1	10.00	A
	TOMATO	779.2494	167	7,169.09	A
	TOMATO, PROCESSING	496.4488	54	4,407.56	A
	WATERMELON	3.7500	1	25.00	A
	Chemical Total	5,160.1848	1,790		
<b>CYPERMETHRIN</b>					
	ALFALFA	58.0783	19	883.65	A
	ANIMAL PREMISE	290.1520		1,283.00	U
		129.2903		1,235.00	A
	TOTAL POUNDS ON THIS COMMODITY	419.4423			
	ARRUGULA	1.2706	8	27.50	A
	BEAN, DRIED	32.7009	11	687.00	A
	BEAN, SUCCULENT	12.1348	5	247.00	A
	BOK CHOY	25.2963	121	319.77	A
	BROCCOLI	7.6931	16	110.80	A
	BRUSSELS SPROUT	5.6640	10	81.20	A
	CABBAGE	34.6893	64	493.82	A
	CELERY	10.3481	28	236.70	A
	CHINESE CABBAGE (NAPPA)	78.5617	237	1,043.43	A
	CHINESE GREENS	0.5313	4	11.50	A
	CLOVER	0.0971	2	1.00	A
	COLLARD	23.2224	35	300.49	A
	COMMODITY FUMIGATION	3.6744			
	CORN (FORAGE - FODDER)	1.4786	2	34.00	A
	COTTON	204.4430	9	696.29	A
	ENDIVE (ESCAROLE)	4.5114	21	101.54	A
	GAI LON	0.4990	4	10.80	A
	GARLIC	81.6904	7	886.00	A
	KALE	18.5018	57	200.52	A
	LANDSCAPE MAINTENANCE	1,709.9896			
	LEEK	13.5260	28	143.04	A
	LETTUCE, HEAD	444.0627	349	6,117.93	A
	LETTUCE, LEAF	45.6152	107	948.03	A
	MIZUNA	0.6700	6	14.50	A
	MUSTARD	43.0795	97	693.80	A
	N-GRNHS FLOWER	0.0578	1	1.00	A
	N-GRNHS PLANTS IN CONTAINERS	0.1848	3	4.00	A
	N-GRNHS TRANSPLANTS	0.4941	14	5.50	A
	N-OUTDR PLANTS IN CONTAINERS	0.0176	1	14.00	U
	N-OUTDR TRANSPLANTS	2.3942	14	49.22	A
	ONION, DRY	652.7407	208	6,693.02	A
	ONION, GREEN	35.2446	76	376.10	A
	PEAS	2.7330	12	53.48	A
	PEPPER, FRUITING	68.9680	22	1,028.60	A
	PUBLIC HEALTH	5.4507			
	RAPPINI	137,953.4908	70	1,357.50	A
	REGULATORY PEST CONTROL	4.7202			
	RESEARCH COMMODITY	1.8087			
	RICE	47.9841	23	1,026.50	A



**Department of Pesticide Regulation**  
**2007 Annual Statewide Pesticide Use Report**  
**Indexed by Chemical**

Chemical	Commodity	Pounds Applied	Agricultural Applications	Amount Treated	Unit Type
<b>CYPERMETHRIN</b>					
	RIGHTS OF WAY	58.0312			
		8.5558		150.00	A
	TOTAL POUNDS ON THIS COMMODITY	66.5870			
	SOIL FUMIGATION/PREPLANT	0.9611	1	18.57	A
	SORGHUM (FORAGE - FODDER)	2.9109	1	60.00	A
	SPINACH	0.9777	10	22.86	A
	STRUCTURAL PEST CONTROL	194,585.5304			
		24.6709		525.00	A
	TOTAL POUNDS ON THIS COMMODITY	194,610.2013			
	SUGARBEET	36.7935	13	911.20	A
	SWISS CHARD	3.7454	21	48.60	A
	TOMATILLO	0.4967	1	10.00	A
	TOMATO	2.3842	2	48.00	A
	TOMATO, PROCESSING	34.3208	11	712.90	A
	UNKNOWN	1.1927	10	12.00	A
	VERTEBRATE CONTROL	7.3957			
	Chemical Total	336,825.7281	1,761		
<b>(S)-CYPERMETHRIN</b>					
	ALFALFA	3,398.0646	1,353	82,439.13	A
	ALMOND	0.2082	1	6.00	A
	ARRUGULA	24.9528	100	524.07	A
	BEAN, DRIED	159.5685	63	3,332.30	A
	BEAN, SUCCULENT	65.6083	113	1,464.60	A
	BEAN, UNSPECIFIED	52.1525	45	1,086.38	A
	BOK CHOY	61.8970	561	1,429.07	A
	BROCCOLI	619.1460	689	13,343.04	A
	BRUSSELS SPROUT	30.4121	62	695.50	A
	CABBAGE	215.5188	354	4,625.25	A
	CANOLA (RAPE)	0.3696	1	8.60	A
	CARDOON	6.8195	17	145.40	A
	CAULIFLOWER	132.5098	182	2,812.19	A
	CELERY	853.0697	1,547	18,100.21	A
	CHICORY	1.9665	2	40.50	A
	CHINESE CABBAGE (NAPPA)	121.1961	728	2,676.17	A
	CHINESE GREENS	0.1183	1	2.50	A
	COLLARD	6.8647	91	144.56	A
	CORN (FORAGE - FODDER)	96.6065	53	2,360.50	A
	CORN SALAD	3.0533	15	61.39	A
	CORN, HUMAN CONSUMPTION	939.2648	425	19,772.70	A
	COTTON	132.3188	40	3,579.42	A
	DANDELION GREEN	0.0042	1	0.09	A
	EGGPLANT	0.0651	1	2.25	A
	ENDIVE (ESCAROLE)	107.3706	441	2,318.24	A
	FAVA BEAN	0.1331	3	3.00	A
	FENNEL	17.5531	43	379.70	A
	GAI LON	17.3129	108	372.20	A
	GARBANZO BEAN	0.8421	3	20.80	A
	GARLIC	123.4906	19	2,497.08	A
	KALE	95.9757	222	1,977.15	A
	KOHLRABI	0.2703	8	6.20	A
	LEEK	7.7984	43	169.64	A
	LETTUCE, HEAD	4,721.5940	5,758	104,169.48	A
	LETTUCE, LEAF	4,587.3821	8,336	100,738.40	A
	MIZUNA	15.8711	53	328.40	A
	MUSTARD	96.1945	584	1,856.03	A
	N-GRNHS FLOWER	0.9934	9	19.60	A
	N-GRNHS PLANTS IN CONTAINERS	0.2772	1	2.50	A
	N-OUTDR TRANSPLANTS	1.7333	19	38.50	A
	OAT	3.1980	1	69.00	A
	ONION, DRY	900.4921	452	19,342.90	A
	ONION, GREEN	29.1232	111	651.70	A
	PARSLEY	33.8340	17	700.91	A
	PEAS	288.2957	506	5,990.20	A
	PEPPER, FRUITING	551.0682	276	10,993.73	A
	PEPPER, SPICE	2.3530	5	57.00	A
	PIMENTO	0.9906	1	20.00	A

**Department of Pesticide Regulation**  
**2007 Annual Statewide Pesticide Use Report**  
**Indexed by Chemical**

Chemical Commodity	Pounds Applied	Agricultural Applications	Amount Treated	Unit Type
<b>(S)-CYPERMETHRIN</b>				
RADICCHIO	37.3861	20	803.62	A
RAPPINI	483.9201	456	10,654.51	A
RESEARCH COMMODITY	0.5175	1	15.00	A
	0.1652			
TOTAL POUNDS ON THIS COMMODITY	0.6827			
RICE	2,310.0052	1,219	48,412.16	A
RIGHTS OF WAY	0.8291	1	11.20	A
SOIL FUMIGATION/PREPLANT	61.5494	23	1,243.00	A
SORGHUM (FORAGE - FODDER)	29.0775	9	593.00	A
SORGHUM/MILO	7.0527	3	142.00	A
SPINACH	356.8499	1,134	7,730.86	A
STRUCTURAL PEST CONTROL	0.0861			
SUGARBEET	916.2777	400	31,651.39	A
SWISS CHARD	42.4736	307	905.46	A
TOMATILLO	2.2255	4	56.00	A
TOMATO	200.2215	104	4,175.00	A
TOMATO, PROCESSING	594.1406	194	12,625.00	A
TRITICALE	11.7693	2	300.00	A
UNKNOWN	9.2614	60	192.84	A
VEGETABLES, LEAFY	0.8004	5	17.30	A
WHEAT (FORAGE - FODDER)	3.3711	1	73.00	A
Chemical Total	23,593.8828	27,407		
<b>CYPRODINIL</b>				
ALMOND	35,311.2103	2,803	151,630.01	A
	46.4063	1	198.00	U
TOTAL POUNDS ON THIS COMMODITY	35,357.6166			
APPLE	95.5531	38	456.50	A
APRICOT	557.3873	86	2,374.60	A
BASIL, SWEET	9.0469	6	29.00	A
BLACKBERRY	26.8828	9	82.25	A
BLUEBERRY	35.1563	2	125.00	A
BROCCOLI	5.8200	3	18.70	A
BRUSSELS SPROUT	23.5425	13	99.20	A
CAULIFLOWER	19.5338	11	64.50	A
CELERY	54.7332	18	175.09	A
ENDIVE (ESCAROLE)	8.5425	7	28.88	A
FENNEL	0.4575	2	1.40	A
GARLIC	121.2094	4	369.40	A
GRAPE	16,220.3744	766	39,553.08	A
GRAPE, WINE	24,918.5204	1,795	51,232.74	A
HERB, SPICE	13.9572	18	51.14	A
LANDSCAPE MAINTENANCE	0.3984			
LETTUCE, HEAD	292.4290	89	950.21	A
LETTUCE, LEAF	606.6584	189	2,057.96	A
N-GRNHS FLOWER	0.2813	1	400.00	S
N-GRNHS PLANTS IN CONTAINERS	2.0636	2	2.11	A
N-GRNHS TRANSPLANTS	0.2578	2	1.00	A
N-OUTDR FLOWER	2.0625	3	8.00	A
N-OUTDR PLANTS IN CONTAINERS	76.4774	36	216.49	A
N-OUTDR TRANSPLANTS	219.7442	56	701.43	A
	0.0329	2	4,800.00	U
	0.0164	1	2,400.00	S
TOTAL POUNDS ON THIS COMMODITY	219.7935			
NECTARINE	771.2138	276	3,191.64	A
ONION, DRY	19.4109	5	80.16	A
PARSLEY	7.2723	12	24.23	A
PEACH	4,338.2754	869	18,003.77	A
PEAR	189.4191	44	1,251.35	A
PISTACHIO	360.0089	17	1,148.10	A
PLUM	221.6324	84	915.06	A
PRUNE	2,209.1203	202	10,324.15	A
RADICCHIO	18.3750	2	56.00	A
RAPPINI	1.1250	2	4.00	A
RASPBERRY	38.5313	6	144.50	A
	0.0307		2,982.00	S
TOTAL POUNDS ON THIS COMMODITY	38.5620			

**Department of Pesticide Regulation**  
**2007 Annual Statewide Pesticide Use Report**  
**Indexed by Chemical**

Chemical	Commodity	Pounds Applied	Agricultural Applications	Amount Treated	Unit Type
<b>CYPRODINIL</b>					
	RESEARCH COMMODITY	1.0245			
	STRAWBERRY	10,355.2136	898	33,581.77	A
	TARRAGON	4.0782	10	14.70	A
	Chemical Total	97,203.4872	8,390		
<b>CYROMAZINE</b>					
	ANIMAL PREMISE	5.2162		68,000.00	S
		3.3653	3	58.00	U
		0.8413		2.00	A
	TOTAL POUNDS ON THIS COMMODITY	9.4228			
	ARRUGULA	2.1151	5	17.50	A
	BEAN, SUCCULENT	231.4256	10	446.00	A
	BOK CHOY	15.8293	90	184.47	A
	BROCCOLI	6.8453	8	54.95	A
		0.3741	1	3.00	S
	TOTAL POUNDS ON THIS COMMODITY	7.2194			
	CABBAGE	39.8329	114	212.96	A
	CELERY	2,634.8875	1,890	21,155.63	A
	CHINESE CABBAGE (NAPPA)	23.9426	105	204.92	A
	COLLARD	21.3705	69	171.22	A
	COMMODITY FUMIGATION	20.7300			
	DANDELION GREEN	0.4747	3	3.79	A
	ENDIVE (ESCAROLE)	1.7648	8	14.25	A
	KALE	26.8423	51	212.77	A
	LANDSCAPE MAINTENANCE	0.6370			
	LEEK	25.6870	129	205.65	A
	LETTUCE, HEAD	1,572.0851	923	12,743.25	A
	LETTUCE, LEAF	1,383.8743	1,364	11,279.08	A
	MUSHROOM	121.2280	152	1,231,520.00	S
	MUSTARD	14.8370	74	121.50	A
	N-GRNHS FLOWER	469.3940	774	1,729.08	A
		25.5022	61	2,167,034.50	S
	TOTAL POUNDS ON THIS COMMODITY	494.8962			
	N-GRNHS PLANTS IN CONTAINERS	264.6937	603	1,016.85	A
		3.9694	65	1,099,646.88	S
	TOTAL POUNDS ON THIS COMMODITY	268.6631			
	N-GRNHS TRANSPLANTS	7.8525	30	18.93	A
		1.8107	28	2,848,538.00	S
	TOTAL POUNDS ON THIS COMMODITY	9.6632			
	N-OUTDR FLOWER	29.5928	79	216.44	A
		0.5307	4	50,754.00	S
	TOTAL POUNDS ON THIS COMMODITY	30.1235			
	N-OUTDR PLANTS IN CONTAINERS	81.3011	197	420.46	A
		6.0215	23	293,110.88	S
	TOTAL POUNDS ON THIS COMMODITY	87.3226			
	N-OUTDR TRANSPLANTS	1.3381	14	3.02	A
		0.5298	4	247,800.00	S
	TOTAL POUNDS ON THIS COMMODITY	1.8679			
	ONION, DRY	529.3125		4,471.38	K
		183.9825		1,137.58	P
		102.0227	36	1,013.40	A
	TOTAL POUNDS ON THIS COMMODITY	815.3177			
	ONION, GREEN	180.0000		1,630.20	K
		84.2871	121	719.30	A
	TOTAL POUNDS ON THIS COMMODITY	264.2871			
	PARSLEY	1.7745	8	14.20	A
	PEPPER, FRUITING	541.3669	169	4,314.95	A
	PEPPER, SPICE	8.4825	5	68.00	A
	RESEARCH COMMODITY	0.1083			
	RIGHTS OF WAY	0.0525	1	0.20	A
	SPINACH	748.1569	880	6,216.81	A
	STRUCTURAL PEST CONTROL	14.6031			
	SWISS CHARD	19.6283	60	168.84	A
	TOMATO	183.1838	37	1,727.00	A
	TOMATO, PROCESSING	17.5800	2	141.00	A

**Department of Pesticide Regulation**  
**2007 Annual Statewide Pesticide Use Report**  
**Indexed by Chemical**

Chemical	Commodity	Pounds Applied	Agricultural Applications	Amount Treated	Unit Type
<b>CYROMAZINE</b>					
	UNKNOWN	7.4822	28	59.81	A
	Chemical Total	9,668.7662	8,228		
<b>2,4-D</b>					
	ALMOND	939.5823	39	2,485.21	A
	BARLEY	23.9664	3	191.00	A
	CHERRY	3.9281	1	6.00	A
	CHESTNUT	0.6599	1	1.00	A
	CORN (FORAGE - FODDER)	36.5076	11	310.60	A
	FORAGE HAY/SILAGE	46.0035	5	153.00	A
	GRAPE	20.9498	1	60.00	A
	LANDSCAPE MAINTENANCE	495.1223			
		0.0364	1	50.00	A
	TOTAL POUNDS ON THIS COMMODITY	495.1587			
	N-GRNHS PLANTS IN CONTAINERS	0.0898	7	9.75	A
		0.0015	1	50,000.00	S
	TOTAL POUNDS ON THIS COMMODITY	0.0913			
	N-OUTDR PLANTS IN CONTAINERS	17.2040	1	25.60	A
	OAT (FORAGE - FODDER)	169.5969	14	481.00	A
	PASTURELAND	113.7164	6	276.60	A
	PISTACHIO	108.4206	7	219.00	A
	PRUNE	48.9890	11	283.50	A
	RANGELAND	0.4025	1	0.25	A
	REGULATORY PEST CONTROL	32.0099			
	RIGHTS OF WAY	53.7022			
		21.6942	1	100.00	A
	TOTAL POUNDS ON THIS COMMODITY	75.3964			
	STRUCTURAL PEST CONTROL	0.0004			
	TRITICALE	1.7390	2	36.50	A
	UNCULTIVATED AG	13.9023	2	45.00	A
	UNCULTIVATED NON-AG	6.0983	1	10.00	A
	WALNUT	131.1643	13	404.98	A
	WHEAT	346.6105	13	1,645.40	A
	WHEAT (FORAGE - FODDER)	82.6985	8	424.00	A
	Chemical Total	2,714.7966	150		
<b>2,4-D, ALKANOLAMINE SALTS (ETHANOL AND ISOPROPANOL AMINES)</b>					
	LANDSCAPE MAINTENANCE	18.3287			
	N-GRNHS PLANTS IN CONTAINERS	0.5471	4	95,184.00	S
	STRAWBERRY	10.2130	1	21.00	A
	Chemical Total	29.0888	5		
<b>2,4-D, BUTOXYETHANOL ESTER</b>					
	BARLEY	42.5490	3	191.00	A
	CORN (FORAGE - FODDER)	64.8141	11	310.60	A
	FARM/AG BUILDING	5.8124	1	2.00	A
	FORAGE HAY/SILAGE	50.8608	4	113.00	A
	FOREST, TIMBERLAND	226.4664	34	113.56	A
	LANDSCAPE MAINTENANCE	2.8014			
	N-OUTDR PLANTS IN CONTAINERS	18.7319	4	87,500.00	S
	PASTURELAND	16.2401	1	30.00	A
	RANGELAND	20.6011	8	8.09	A
	REGULATORY PEST CONTROL	55.9048			
	RIGHTS OF WAY	208.4973			
	TRITICALE	3.0873	2	36.50	A
	UNCULTIVATED AG	44.1951	4	116.68	A
	UNCULTIVATED NON-AG	10.8267	1	10.00	A
	WALNUT	12.9271	1	18.00	A
	WHEAT	58.3073	6	346.00	A
	Chemical Total	842.6228	80		

**Department of Pesticide Regulation**  
**2007 Annual Statewide Pesticide Use Report**  
**Indexed by Chemical**

Chemical	Commodity	Pounds Applied	Agricultural Applications	Amount Treated	Unit Type
<b>2,4-D, BUTYL ESTER</b>					
	BARLEY	8.9718	1	10.00	A
	Chemical Total	8.9718	1		
<b>2,4-D, DIETHANOLAMINE SALT</b>					
	ALMOND	3,007.0626	212	9,747.44	A
	CHERRY	168.8312	24	558.43	A
	CORN (FORAGE - FODDER)	30.2931	1	50.00	A
	GRAPE, WINE	1.9828	1	18.00	A
	LANDSCAPE MAINTENANCE	0.0441	1	1.00	A
	PEACH	75.5955	11	241.65	A
	PEAR	63.0169	3	138.00	A
	PRUNE	90.0070	12	375.00	A
	RIGHTS OF WAY	15.3485			
	UNCULTIVATED NON-AG	62.4565	2	68.70	A
	WALNUT	487.2407	89	2,098.68	A
	WHEAT	22.9097	1	42.00	A
	Chemical Total	4,024.7886	357		
<b>2,4-D, DIMETHYLAMINE SALT</b>					
	ALFALFA	23.9840	1	29.00	A
	ALMOND	80,265.7237	2,264	111,541.93	A
	APPLE	58.7347	8	113.40	A
	APRICOT	304.9999	40	279.35	A
	ASPARAGUS	71.3576	3	85.00	A
	BARLEY	5,563.0544	78	8,152.70	A
	BARLEY (FORAGE - FODDER)	207.9697	3	193.00	A
	BERMUDAGRASS	8,787.8921	107	7,448.00	A
	CHERRY	1,964.4688	182	4,394.94	A
	CITRUS	21.2211	3	14.83	A
	CLOVER	607.3907	17	538.00	A
	CORN (FORAGE - FODDER)	9,937.7787	240	18,076.66	A
	CORN, HUMAN CONSUMPTION	300.6198	11	471.80	A
	COTTON	36.7175	1	32.20	A
	FARM/AG BUILDING	6.3514	2	13.10	A
	FORAGE HAY/SILAGE	8,835.5360	182	8,786.18	A
	FOREST, TIMBERLAND	399.5042	14	522.00	A
	FUMIGATION, OTHER	16.8243			
	GRAIN	431.5955	20	572.00	A
	GRAPE	17,455.2136	925	35,342.27	A
	GRAPE, WINE	9,496.8305	313	20,429.46	A
	GRAPEFRUIT	271.8239	21	211.50	A
	GRASS, SEED	16.1731	19	31.50	A
	INDUSTRIAL SITE	6.2899		5.00	A
	LANDSCAPE MAINTENANCE	14,577.2946			
		30.8963	11	57.25	A
		0.0187	1	4,000.00	S
	TOTAL POUNDS ON THIS COMMODITY	14,608.2096			
	LEMON	904.5374	89	2,572.63	A
	LETTUCE, HEAD	0.7877	1	10.70	A
	N-OUTDR PLANTS IN CONTAINERS	595.9593	17	386.60	A
	N-OUTDR TRANSPLANTS	538.0827	20	452.00	A
	NECTARINE	9,693.4050	1,054	10,420.72	A
	OAT	9,233.6707	296	10,383.89	A
	OAT (FORAGE - FODDER)	6,671.5435	154	7,326.93	A
	OLIVE	4.5011	1	20.00	A
	ORANGE	6,701.4301	617	16,308.76	A
	ORCHARD FLOOR	47.9227	3	28.00	A
	PASTURELAND	8,937.2837	250	11,457.22	A
	PEACH	15,012.9558	1,358	15,384.07	A
	PEAR	940.8333	45	886.25	A
	PECAN	135.1122	9	112.00	A
	PISTACHIO	2,620.1498	209	7,877.44	A
	PLUM	6,444.3763	795	8,128.93	A
	PLUOT	322.2132	18	219.88	A
	PRUNE	6,373.7174	249	8,534.61	A
	RANGELAND	2,823.9391	67	3,392.26	A

**Department of Pesticide Regulation**  
**2007 Annual Statewide Pesticide Use Report**  
**Indexed by Chemical**

Chemical	Commodity	Pounds Applied	Agricultural Applications	Amount Treated	Unit Type
<b>2,4-D, DIMETHYLAMINE SALT</b>					
	REGULATORY PEST CONTROL	11,297.6001			
		90.0228		20.00	A
	TOTAL POUNDS ON THIS COMMODITY	11,387.6229			
	RESEARCH COMMODITY	75.2815			
	RICE	5,217.6541	262	19,946.06	A
	RIGHTS OF WAY	20,471.6433			
		992.3522	17	533.50	A
	TOTAL POUNDS ON THIS COMMODITY	21,463.9955			
	RYE	613.4490	16	604.56	A
	RYEGRASS	2,782.0004	74	3,492.00	A
	SAFFLOWER	69.8380	2	121.00	A
	SOIL FUMIGATION/PREPLANT	2,013.6143	48	2,722.40	A
	SORGHUM (FORAGE - FODDER)	1,474.5388	45	2,558.40	A
	SORGHUM/MILO	105.1466	6	349.90	A
	STRUCTURAL PEST CONTROL	302.8528			
	SUDANGRASS	1,104.4848	24	1,606.00	A
	SUGARCANE	60.0780	1	62.00	A
	TANGELO	209.4082	13	283.00	A
	TANGERINE	1,653.6574	149	6,831.20	A
	TIMOTHY	2,928.6584	39	2,242.10	A
	TRITICALE	1,521.0000	24	2,026.30	A
	TURF/SOD	3,848.0686	142	3,067.54	A
	UNCULTIVATED AG	23,247.4870	268	28,320.88	A
	UNCULTIVATED NON-AG	2,687.9789	43	1,643.22	A
	UNKNOWN	5.0436	1	3.47	A
	VERTEBRATE CONTROL	1.4330			
	WALNUT	15,111.2698	724	20,268.58	A
	WATER AREA	551.6842	1	143.63	A
	WHEAT	51,242.0225	1,006	57,657.34	A
	WHEAT (FORAGE - FODDER)	8,509.7882	242	11,613.57	A
	Chemical Total	395,886.7422	12,865		
<b>2,4-D, 2-ETHYLHEXYL ESTER</b>					
	ALMOND	63.6689	1	60.00	A
	BARLEY	88.4124	4	203.00	A
	BARLEY (FORAGE - FODDER)	158.6483	5	197.00	A
	COMMODITY FUMIGATION	0.0983			
	CORN (FORAGE - FODDER)	371.1490	4	386.00	A
	CORN, HUMAN CONSUMPTION	168.9653	2	192.80	A
	FORAGE HAY/SILAGE	6.0810	1	11.20	A
	FOREST, TIMBERLAND	1,774.6327	44	1,073.00	A
	GRAIN	68.8849	1	65.00	A
	GRAPE	3.8872	1	1.00	A
	GRAPE, WINE	124.3913	1	90.20	A
	LANDSCAPE MAINTENANCE	6,800.3466			
		14.5713	13	33.88	A
		1.7451	11	197,000.00	S
	TOTAL POUNDS ON THIS COMMODITY	6,816.6630			
	OAT	177.6829	3	208.00	A
	PASTURELAND	840.7464	15	727.00	A
	POTATO	72.8412	9	700.00	A
	PUBLIC HEALTH	0.3687			
	RANGELAND	170.6256	11	140.00	A
	REGULATORY PEST CONTROL	1,049.9410			
	RIGHTS OF WAY	762.9973			
	STRUCTURAL PEST CONTROL	42.7685			
	TURF/SOD	615.9013	89	2,391.70	A
		2.9740	10	384,250.00	S
	TOTAL POUNDS ON THIS COMMODITY	618.8753			
	UNCULTIVATED AG	355.3720	4	272.00	A
	UNKNOWN	4.6275	1	8.00	A
	VERTEBRATE CONTROL	0.0492			
	WHEAT	1,056.7053	18	1,327.00	A
	WHEAT (FORAGE - FODDER)	203.0267	9	262.00	A
	Chemical Total	15,002.1099	257		

**Department of Pesticide Regulation**  
**2007 Annual Statewide Pesticide Use Report**  
**Indexed by Chemical**

Chemical	Commodity	Pounds Applied	Agricultural Applications	Amount Treated	Unit Type
<b>2,4-D, ISOCTYL ESTER</b>					
	CHRISTMAS TREE	120.5349	1	15.00	A
	FOREST, TIMBERLAND	9,657.5990	229	5,532.30	A
	LANDSCAPE MAINTENANCE	497.1866			
	N-GRNHS FLOWER	0.0003	1	1,500.00	U
	N-GRNHS PLANTS IN CONTAINERS	1.1483	1	26,250.00	S
	OAT	34.1516	1	34.00	A
	PASTURELAND	210.3973	5	360.00	A
	RANGELAND	489.0867	5	890.00	A
	REGULATORY PEST CONTROL	0.6506			
	RIGHTS OF WAY	321.4658	9	243.08	A
		141.8478			
	TOTAL POUNDS ON THIS COMMODITY	463.3136			
	WHEAT	98.3105	2	68.00	A
	Chemical Total	11,572.3794	254		
<b>2,4-D, ISOPROPYL ESTER</b>					
	CITRUS	54.9996	24	942.00	A
		44.6693		62,295.60	T
		20.2869		90,750.00	U
	TOTAL POUNDS ON THIS COMMODITY	119.9558			
	GRAPEFRUIT	216.0152	113	2,284.58	A
	LEMON	175.6205		160,017.48	T
		134.8434	135	3,417.94	A
		70.0820		389,708.00	U
	TOTAL POUNDS ON THIS COMMODITY	380.5459			
	ORANGE	8,809.6276	4,878	122,262.77	A
	TANGELO	299.7365	238	4,777.56	A
	TANGERINE	195.8936	72	3,357.87	A
	Chemical Total	10,021.7746	5,460		
<b>2,4-D, PROPYL ESTER</b>					
	LEMON	0.2641	8	80.00	A
	ORANGE	211.6949	158	3,267.50	A
	Chemical Total	211.9590	166		
<b>2,4-D, TRIETHYLAMINE SALT</b>					
	ALMOND	199.6245	6	282.00	A
	WALNUT	183.0224	6	190.75	A
	Chemical Total	382.6469	12		
<b>2,4-D, TRIISOPROPANOLAMINE SALT</b>					
	ASPARAGUS	110.5930	3	85.00	A
	BARLEY (FORAGE - FODDER)	25.8379	1	23.00	A
	LANDSCAPE MAINTENANCE	262.1522			
	REGULATORY PEST CONTROL	391.0785			
	RIGHTS OF WAY	195.5410			
	Chemical Total	985.2026	4		
<b>2,4-D, TRIISOPROPYLAMINE SALT</b>					
	LANDSCAPE MAINTENANCE	507.0870			
		128.7488	6	204.00	A
	TOTAL POUNDS ON THIS COMMODITY	635.8358			
	Chemical Total	635.8358	6		
<b>DAMINOZIDE</b>					
	LANDSCAPE MAINTENANCE	2.6563			
	N-GRNHS FLOWER	578.8441	282	122.46	A
		62.2887	72	772,340.80	S
		0.2827		3,500.00	C
	TOTAL POUNDS ON THIS COMMODITY	641.4155			

**Department of Pesticide Regulation**  
**2007 Annual Statewide Pesticide Use Report**  
**Indexed by Chemical**

Chemical	Commodity	Pounds Applied	Agricultural Applications	Amount Treated	Unit Type
<b>DAMINOZIDE</b>					
	N-GRNHS PLANTS IN CONTAINERS	2,873.2230	1,212	1,023.17	A
		831.3309	823	12,633,150.00	S
		7.3313	3	18,000.00	U
	TOTAL POUNDS ON THIS COMMODITY	3,711.8852			
	N-GRNHS TRANSPLANTS	249.6134	631	6,562,050.00	S
		26.9079	18	8.87	A
	TOTAL POUNDS ON THIS COMMODITY	276.5213			
	N-OUTDR FLOWER	110.6074	44	30.85	A
		80.7610	98	761,082.00	S
		1.3281	1	12,000.00	U
	TOTAL POUNDS ON THIS COMMODITY	192.6965			
	N-OUTDR PLANTS IN CONTAINERS	1,512.2524	490	407.49	A
		530.0383	372	4,307,375.00	S
		0.3857	1	250.00	U
	TOTAL POUNDS ON THIS COMMODITY	2,042.6764			
	N-OUTDR TRANSPLANTS	222.8468	210	115.58	A
		1.6294	5	37,500.00	S
	TOTAL POUNDS ON THIS COMMODITY	224.4762			
	UNKNOWN	2.7891		3.50	A
	Chemical Total	7,095.1165	4,262		
<b>DAZOMET</b>					
	ALMOND	35.9568	6	465.00	A
	GRAPE, WINE	2.5988	1	3.50	A
	LANDSCAPE MAINTENANCE	1,762.4970			
		99.0000	1	1.00	A
	TOTAL POUNDS ON THIS COMMODITY	1,861.4970			
	LETTUCE, LEAF	8.7120	1	0.55	A
	N-GRNHS FLOWER	179.1900	3	9.00	A
		35.8875	2	14,000.00	S
	TOTAL POUNDS ON THIS COMMODITY	215.0775			
	N-OUTDR FLOWER	6,118.2000	23	20.71	A
		362.7731	8	46,000.00	S
	TOTAL POUNDS ON THIS COMMODITY	6,480.9731			
	N-OUTDR PLANTS IN CONTAINERS	1,895.8500	14	2.20	A
	RIGHTS OF WAY	26,474.3200			
	SOIL FUMIGATION/PREPLANT	516.6216	1	196.49	A
		23.0769		604.88	C
	TOTAL POUNDS ON THIS COMMODITY	539.6985			
	STRUCTURAL PEST CONTROL	21.9842			
	Chemical Total	37,536.6679	60		
<b>2,4-DB ACID</b>					
	ALFALFA	2,685.9713	64	4,822.40	A
	Chemical Total	2,685.9713	64		
<b>4-(2,4-DB), DIMETHYLAMINE SALT</b>					
	ALFALFA	35,560.5867	1,000	52,879.25	A
	CLOVER	424.1864	4	302.00	A
	CORN (FORAGE - FODDER)	136.8962	4	216.00	A
	N-OUTDR PLANTS IN CONTAINERS	19.7369	2	11.20	A
	SUDANGRASS	56.1805	3	96.00	A
	WATER AREA	23.4086	2	40.00	A
	Chemical Total	36,220.9953	1,015		
<b>DDVP</b>					
	ANIMAL PREMISE	573.5820	6	568.00	U
		454.8949		2,577.53	A
		85.8931		1,440,000.00	S
	TOTAL POUNDS ON THIS COMMODITY	1,114.3700			
	COMMODITY FUMIGATION	392.7878			
	DAIRY EQUIPMENT	114.5832		10.00	U
	FARM/AG BUILDING	3.6880		8.00	U



**Department of Pesticide Regulation**  
**2007 Annual Statewide Pesticide Use Report**  
**Indexed by Chemical**

Chemical	Commodity	Pounds Applied	Agricultural Applications	Amount Treated	Unit Type
<b>DDVP</b>					
	FOOD PROCESSING PLANT	186.3354		2,113,333.00	S
		171.9014		35,000.00	K
		28.2666		361,103.00	C
	TOTAL POUNDS ON THIS COMMODITY	386.5034			
	FUMIGATION, OTHER	1,882.5637			
	LANDSCAPE MAINTENANCE	499.6155			
	N-GRNHS PLANTS IN CONTAINERS	11.1600	1	13,000.00	S
	N-OUTDR PLANTS IN CONTAINERS	1.8150	1	0.50	A
	N-OUTDR TRANSPLANTS	0.0009	1	20.90	A
	POULTRY	27.5527		234,002.00	U
	RESEARCH COMMODITY	21.6994			
	RIGHTS OF WAY	13.9174			
		0.9773		50.00	A
	TOTAL POUNDS ON THIS COMMODITY	14.8947			
	STORAGE AREA/BOX	8.0205		105,500.00	S
	STRUCTURAL PEST CONTROL	1,887.7269			
	VERTEBRATE CONTROL	9.3487			
	Chemical Total	6,376.3304	9		
<b>DDVP, OTHER RELATED</b>					
	ANIMAL PREMISE	42.9718	6	568.00	U
		33.9569		2,577.53	A
		6.4099		1,440,000.00	S
	TOTAL POUNDS ON THIS COMMODITY	83.3386			
	COMMODITY FUMIGATION	28.1544			
	DAIRY EQUIPMENT	8.5799		10.00	U
	FARM/AG BUILDING	0.2783		8.00	U
	FOOD PROCESSING PLANT	12.9388		35,000.00	K
		9.7222		2,113,333.00	S
		2.1276		361,103.00	C
	TOTAL POUNDS ON THIS COMMODITY	24.7886			
	FUMIGATION, OTHER	139.8875			
	LANDSCAPE MAINTENANCE	36.9630			
	N-GRNHS PLANTS IN CONTAINERS	0.8400	1	13,000.00	S
	N-OUTDR PLANTS IN CONTAINERS	0.1365	1	0.50	A
	N-OUTDR TRANSPLANTS	0.0001	1	20.90	A
	POULTRY	2.0794		234,002.00	U
	RESEARCH COMMODITY	1.6194			
	RIGHTS OF WAY	0.8773			
		0.0738		50.00	A
	TOTAL POUNDS ON THIS COMMODITY	0.9511			
	STORAGE AREA/BOX	0.2495		105,500.00	S
	STRUCTURAL PEST CONTROL	112.6496			
	VERTEBRATE CONTROL	0.3926			
	Chemical Total	440.9085	9		
<b>(E)-5-DECENOL</b>					
	APRICOT	0.4618	11	505.00	A
	PEACH	0.1045	3	32.30	A
	PLUM	0.2456	2	43.00	A
	PRUNE	0.8440	6	157.00	A
	Chemical Total	1.6559	22		
<b>(E)-5-DECENYL ACETATE</b>					
	APRICOT	2.2264	11	505.00	A
	PEACH	0.4910	3	32.30	A
	PLUM	0.9853	2	43.00	A
	PRUNE	3.3854	6	157.00	A
	Chemical Total	7.0881	22		
<b>ALPHA-DECYL-OMEGA-HYDROXYPOLY (OXYETHYLENE)</b>					
	APRICOT	2.2273	1	7.75	A
	COTTON	144.4568	30	1,924.70	A
	GRAPE	20.9589	8	115.09	A

**Department of Pesticide Regulation**  
**2007 Annual Statewide Pesticide Use Report**  
**Indexed by Chemical**

Chemical	Commodity	Pounds Applied	Agricultural Applications	Amount Treated	Unit Type
<b>ALPHA-DECYL-OMEGA-HYDROXYPOLY(OXYETHYLENE)</b>					
	NECTARINE	0.7424	1	2.63	A
	ORANGE	52.2260	8	392.44	A
	PLUM	81.7228	15	514.73	A
	Chemical Total	302.3342	63		
<b>ALPHA-DECYL-OMEGA-HYDROXYPOLY(OXYETHYLENE) PHOSPHATE</b>					
	ALFALFA	133.6305	95	6,244.96	A
	ALMOND	165.3128	12	754.50	A
	BERMUDAGRASS	4.5965	3	155.00	A
	BROCCOLI	0.5931	1	34.00	A
	CARROT	1.3493	2	77.00	A
	CAULIFLOWER	10.9723	13	485.00	A
	CORN (FORAGE - FODDER)	39.6105	18	1,258.19	A
	CORN, HUMAN CONSUMPTION	0.6821	1	27.50	A
	COTTON	175.2181	56	3,953.40	A
	FORAGE HAY/SILAGE	2.2241	1	75.00	A
	LEMON	8.0068	2	54.00	A
	MELON	0.6821	1	9.20	A
	OAT	2.6333	1	71.00	A
	ONION, DRY	6.1148	12	342.00	A
	PEACH	2.1055	1	28.40	A
	RIGHTS OF WAY	9.0447			
	SUDANGRASS	1.4827	1	100.00	A
	SUGARBEET	6.9452	4	136.40	A
	TOMATO	21.7840	20	487.83	A
	WALNUT	0.6761	2	16.00	A
	Chemical Total	593.6645	246		
<b>DEET</b>					
	LANDSCAPE MAINTENANCE	5.1820			
	N-OUTDR PLANTS IN CONTAINERS	0.2400	1	2.00	A
	STRUCTURAL PEST CONTROL	14.8900			
	Chemical Total	20.3120	1		
<b>DEET, OTHER RELATED</b>					
	LANDSCAPE MAINTENANCE	0.1083			
	STRUCTURAL PEST CONTROL	0.7837			
	Chemical Total	0.8920			
<b>DELTAMETHRIN</b>					
	ALMOND	25.8866	23	818.30	A
	ARTICHOKE, GLOBE	604.4951	448	20,667.23	A
	CANTALOUPE	0.8242	1	41.00	A
	CARROT	12.5380	27	423.50	A
	COMMODITY FUMIGATION	0.5286			
	CORN (FORAGE - FODDER)	4.4392	6	188.00	A
	COTTON	88.7302	28	3,060.70	A
	CUCUMBER	1.3810	3	41.00	A
	FOOD PROCESSING PLANT	2.1305		617,735.00	S
	FUMIGATION, OTHER	0.3320			
	LANDSCAPE MAINTENANCE	104.3053			
	MELON	3.8363	3	128.00	A
	N-GRNHS FLOWER	0.0195	2	0.40	A
	N-GRNHS PLANTS IN CONTAINERS	1.4955	48	43.14	A
		0.1800	10	140,162.00	S
	TOTAL POUNDS ON THIS COMMODITY	1.6755			
	N-GRNHS TRANSPLANTS	0.0652	23	1.39	A
	N-OUTDR FLOWER	4.9014	66	89.64	A
	N-OUTDR PLANTS IN CONTAINERS	59.3341	582	1,660.50	A
		0.5785	65	93,554.00	U
		0.4357	32	481,906.00	S
	TOTAL POUNDS ON THIS COMMODITY	60.3483			
	ONION, DRY	26.6182	9	1,031.00	A
	PARSLEY	1.0786	3	35.90	A

**Department of Pesticide Regulation**  
**2007 Annual Statewide Pesticide Use Report**  
**Indexed by Chemical**

Chemical	Commodity	Pounds Applied	Agricultural Applications	Amount Treated	Unit Type
<b>DELTAMETHRIN</b>					
	PEPPER, FRUITING	4.1558	1	155.00	A
	PISTACHIO	21.6068	6	614.10	A
	PUBLIC HEALTH	450.6462			
	REGULATORY PEST CONTROL	0.0003			
	RESEARCH COMMODITY	0.0339			
	RIGHTS OF WAY	0.2385			
	SQUASH	0.5886	2	26.20	A
	STRUCTURAL PEST CONTROL	19,128.7825			
	TOMATO	0.4267	1	15.00	A
	TOMATO, PROCESSING	25.0120	18	1,057.50	A
	TURNIP	0.2402	2	8.00	A
	UNCULTIVATED AG	0.0065	1	4.00	A
	UNKNOWN	0.0002			
	VERTEBRATE CONTROL	0.0169			
	WALNUT	4.2866	7	159.50	A
	WATERMELON	0.7103	2	29.00	A
	Chemical Total	20,580.8857	1,419		
<b>DELTAMETHRIN, OTHER RELATED</b>					
	LANDSCAPE MAINTENANCE	0.0056			
	STRUCTURAL PEST CONTROL	0.3125			
	Chemical Total	0.3181			
<b>DEMETON</b>					
	LETTUCE, HEAD	0.4305	1	4.00	A
	LETTUCE, LEAF	0.2721	1	5.90	A
	STRUCTURAL PEST CONTROL	0.0987			
	Chemical Total	0.8013	2		
<b>DENATONIUM BENZOATE</b>					
	LANDSCAPE MAINTENANCE	0.0854			
	Chemical Total	0.0854			
<b>DERIVATED NATURAL POLYMERS</b>					
	ALFALFA	9.3357	96	7,888.72	A
	ALMOND	15.5735	51	5,506.25	A
	BERMUDAGRASS	0.1080	1	35.90	A
	CANTALOUPE	0.6875	1	55.00	A
	CHERRY	145.4000	17	356.50	A
	CORN (FORAGE - FODDER)	17.1786	112	5,816.40	A
	CORN, HUMAN CONSUMPTION	0.0752	1	19.00	A
	COTTON	47.6887	361	33,639.82	A
	CUCUMBER	0.1200	1	40.00	A
	FORAGE HAY/SILAGE	0.0390	1	26.00	A
	GARLIC	0.0375	1	25.00	A
	GRAPE	0.0170	1	17.00	A
	GRAPE, WINE	3.7037	29	4,225.00	A
	LANDSCAPE MAINTENANCE	0.0500			
	OAT (FORAGE - FODDER)	1.6312	11	514.83	A
	PISTACHIO	0.9318	6	848.00	A
	POMEGRANATE	0.0733	2	73.30	A
	PRUNE	8.0240	8	484.33	A
	PUMPKIN	0.0240	1	8.00	A
	RICE	3.6744	31	813.54	A
	RIGHTS OF WAY				
	SORGHUM/MILO	0.0728	1	73.00	A
	SUGARBEET	2.5480	17	1,617.60	A
	TOMATO	2.9168	12	598.89	A
	TOMATO, PROCESSING	0.1200	2	60.00	A
	TURF/SOD	12.3305	51	1,487.50	A
	UNCULTIVATED AG	0.0752	1	75.00	A
	UNCULTIVATED NON-AG	0.0448	1	10.00	A
	WALNUT	1.0588	10	682.40	A
	WATER AREA	0.1000	1	20.00	A

**Department of Pesticide Regulation**  
**2007 Annual Statewide Pesticide Use Report**  
**Indexed by Chemical**

Chemical	Commodity	Pounds Applied	Agricultural Applications	Amount Treated	Unit Type
<b>DERIVATED NATURAL POLYMERS</b>					
	WHEAT	7.1166	45	3,348.20	A
	WHEAT (FORAGE - FODDER)	8.0576	112	5,675.90	A
	Chemical Total	288.8142	985		
<b>DESMEDIPHAM</b>					
	LANDSCAPE MAINTENANCE	0.0697			
	SUGARBEET	1,901.4864	321	24,780.02	A
	Chemical Total	1,901.5561	321		
<b>DEXTRIN</b>					
	LANDSCAPE MAINTENANCE	0.1163			
	Chemical Total	0.1163			
<b>N-DIALKYL (60%C14, 30%C16, 5%C12, 5%C18) METHYL BENZYL AMMONIUM CHLORIDE</b>					
	STRUCTURAL PEST CONTROL	104.4457			
	WATER (INDUSTRIAL)	8.3383		2.00	U
	Chemical Total	112.7840			
<b>DIAMMONIUM PHOSPHATE</b>					
	ALFALFA	165.6927	120	7,712.00	A
	CANTALOUPE	1.2648	1	65.00	A
	CARROT	1.2648	1	33.00	A
	COTTON	39.2098	17	1,057.00	A
	GRAPE	93.4395	26	903.50	A
	GRAPE, WINE	1.2648	2	4.00	A
	LETTUCE, HEAD	6.9578	8	257.00	A
	LETTUCE, LEAF	1.2636	6	44.00	A
	OLIVE	12.8128	1	18.00	A
	ORANGE	3.1621	1	20.00	A
	SUGARBEET	39.2098	19	1,252.00	A
	TANGERINE	292.1003	5	1,057.00	A
	Chemical Total	657.6428	207		
<b>DIATOMACEOUS EARTH</b>					
	ANIMAL PREMISE	2,058.7710		79.07	A
	ARRUGULA	19.7303	8	12.40	A
	ARTICHOKE, GLOBE	169.0225	7	57.00	A
	BLACKBERRY	115.4750	3	36.00	A
	BROCCOLI	17.9246	1	20.90	A
	CABBAGE	59.4877	10	36.08	A
	CHICKEN	98.9400	1	205,500.00	U
	COLLARD	5.8540	1	3.55	A
	KALE	23.0200	2	13.96	A
	KOHLRABI	5.6396	3	3.42	A
	LANDSCAPE MAINTENANCE	366.9654			
	LETTUCE, HEAD	10.3887	2	2.10	A
	LETTUCE, LEAF	1,214.6452	32	475.51	A
	N-GRNHS FLOWER	56.1067	4	11.28	A
		0.2083	1	10,890.00	S
	TOTAL POUNDS ON THIS COMMODITY	56.3150			
	N-OUTDR FLOWER	5.7778	4	4.54	A
	N-OUTDR PLANTS IN CONTAINERS	44.7660	1	18.00	A
	ONION, DRY	4,135.2532	14	1,669.98	A
	PEPPER, FRUITING	145.9040	2	88.00	A
	POTATO	237.4560	4	124.00	A
	POULTRY	172.9400		7.03	A
	RADISH	55.4889	6	33.10	A
	RASPBERRY	81.5760	2	21.49	A
	RUTABAGA	12.8622	3	4.29	A
	SHALLOT	32.9800	2	8.00	A
	SPINACH	9.8940	1	6.00	A
	STRAWBERRY	7,369.4245	125	2,587.82	A
	STRUCTURAL PEST CONTROL	12.1113			

**Department of Pesticide Regulation**  
**2007 Annual Statewide Pesticide Use Report**  
**Indexed by Chemical**

Chemical	Commodity	Pounds Applied	Agricultural Applications	Amount Treated	Unit Type
<b>DIATOMACEOUS EARTH</b>					
	SWISS CHARD	9.3498	1	5.67	A
	TURNIP	6.9423	3	3.43	A
	Chemical Total	16,554.9050	243		
<b>DIATOMACEOUS EARTH, OTHER RELATED</b>					
	STRUCTURAL PEST CONTROL	0.4000			
	Chemical Total	0.4000			
<b>DIAZINON</b>					
	ALMOND	28,287.7566	195	11,692.57	A
		19.8521	1	10.00	U
	TOTAL POUNDS ON THIS COMMODITY	28,307.6087			
	APPLE	2,338.5905	179	1,594.55	A
	APRICOT	1,156.1063	54	736.78	A
	BEAN, DRIED	44.4064	2	54.00	A
	BEAN, SUCCULENT	74.3208	4	31.00	A
	BEAN, UNSPECIFIED	104.4582	12	52.25	A
	BEEF	316.4910	71	166.23	A
	BLACKBERRY	425.5618	54	286.86	A
	BLUEBERRY	9.9220	1	20.00	A
	BOK CHOY	1,093.9820	233	924.58	A
	BROCCOLI	13,537.9361	894	14,489.78	A
	BRUSSELS SPROUT	2,152.1416	201	2,766.75	A
	BUSHBERRY	20.0000	1	20.00	A
	CABBAGE	1,769.3857	204	2,224.93	A
	CANTALOUPE	3,306.8905	100	9,822.40	A
	CARROT	3,568.1402	111	4,386.80	A
	CAULIFLOWER	5,539.6367	344	3,641.99	A
	CHERRY	6,898.5482	182	4,410.05	A
	CHINESE CABBAGE (NAPPA)	707.4183	491	1,463.70	A
	CHINESE GREENS	1.2665	1	4.00	A
	COLLARD	99.6194	28	225.86	A
	CORN (FORAGE - FODDER)	209.6038	6	386.79	A
	CORN, HUMAN CONSUMPTION	9,463.3861	275	11,559.60	A
	CUCUMBER	1.7244	2	10.00	A
	DAIKON	3.3195	6	9.50	A
	ENDIVE (ESCAROLE)	563.6578	456	925.55	A
	FIG	59.7481	5	60.00	A
	GAI LON	128.9398	13	75.00	A
	GRAPE	4,925.8665	218	5,183.10	A
	GRAPE, WINE	2,488.1332	97	2,613.29	A
	KALE	734.1151	245	1,381.08	A
	LANDSCAPE MAINTENANCE	358.0238			
	LETTUCE, HEAD	77,025.5833	8,688	128,789.56	A
	LETTUCE, LEAF	79,758.3902	12,079	135,984.91	A
		0.9922	1	4.00	S
	TOTAL POUNDS ON THIS COMMODITY	79,759.3824			
	MELON	1,363.1113	67	2,972.58	A
	MUSHROOM	5.0000		32,368.00	S
	MUSHROOM HOUSE	840.5000		2,478,442.00	S
		4.5000	1	0.16	A
	TOTAL POUNDS ON THIS COMMODITY	845.0000			
	MUSTARD	504.5226	83	336.64	A
	N-GRNHS FLOWER	133.0342	88	179.84	A
		21.4783	16	622,100.00	S
	TOTAL POUNDS ON THIS COMMODITY	154.5125			
	N-GRNHS PLANTS IN CONTAINERS	250.8861	66	86.17	A
		6.2667	21	157,812.00	S
	TOTAL POUNDS ON THIS COMMODITY	257.1528			
	N-GRNHS TRANSPLANTS	16.9509	24	315,255.00	S
		16.7830	47	85.00	A
	TOTAL POUNDS ON THIS COMMODITY	33.7339			
	N-OUTDR FLOWER	53.7868	39	96.43	A

**Department of Pesticide Regulation**  
**2007 Annual Statewide Pesticide Use Report**  
**Indexed by Chemical**

Chemical	Commodity	Pounds Applied	Agricultural Applications	Amount Treated	Unit Type
<b>DIAZINON</b>					
	N-OUTDR PLANTS IN CONTAINERS	1,010.0402	320	1,294.84	A
		8.9306	5	24,000.00	S
		1.9064	11	3,606.00	U
	TOTAL POUNDS ON THIS COMMODITY	1,020.8772			
	N-OUTDR TRANSPLANTS	38.1740	117	3,347,313.00	S
		22.7294	10	48.17	A
	TOTAL POUNDS ON THIS COMMODITY	60.9034			
	NECTARINE	1,550.2311	72	796.14	A
	ONION, DRY	7,535.8866	275	8,788.95	A
	ONION, GREEN	200.7541	16	88.30	A
	PARSLEY	0.3734	1	1.00	A
	PEACH	11,268.9924	300	6,010.31	A
	PEAR	831.6500	33	860.96	A
		0.0750	1	3.00	U
	TOTAL POUNDS ON THIS COMMODITY	831.7250			
	PEAS	132.5382	38	411.00	A
	PEPPER, FRUITING	202.9241	9	174.12	A
	PLUM	2,203.3910	93	1,223.13	A
	PLUOT	0.1250	1	0.50	A
	PRUNE	18,884.3021	243	10,949.59	A
	PUBLIC HEALTH	2.2331			
	RADISH	196.0249	42	74.87	A
	RANGELAND	5.2280	1	10.50	A
	RAPPINI	336.0400	32	614.93	A
	RASPBERRY	1,801.6149	98	768.63	A
	RESEARCH COMMODITY	15.0435			
		1.1162	1	1.50	A
	TOTAL POUNDS ON THIS COMMODITY	16.1597			
	RIGHTS OF WAY	427.0341			
	SOIL FUMIGATION/PREPLANT	154.0056	4	59.00	A
	SPINACH	12,146.5430	952	6,117.66	A
	SQUASH	10.0566	3	15.00	A
	SQUASH, SUMMER	0.9302	1	1.50	A
	STONE FRUIT	1.6500	1	1.10	A
	STRAWBERRY	2,137.4731	135	2,711.58	A
	STRUCTURAL PEST CONTROL	6,613.5497			
		0.0938			
	TOTAL POUNDS ON THIS COMMODITY	6,613.6435			
	SUGARBEET	7,540.5651	224	15,728.40	A
	TOMATO	1,677.7228	21	973.60	A
	TOMATO, PROCESSING	15,409.3832	150	10,318.70	A
	TURNIP	83.5892	36	37.00	A
	UNCULTIVATED AG	224.0710	4	192.00	A
	VEGETABLES, LEAFY	50.6023	14	41.00	A
	WALNUT	4,848.3323	81	2,377.40	A
		5.9921	2	8.00	U
	TOTAL POUNDS ON THIS COMMODITY	4,854.3244			
	WATERMELON	2,647.4881	56	1,460.47	A
	Chemical Total	350,640.1410	29,309		
<b>2,2-DIBROMO-3-NITRILOPROPIONAMIDE</b>					
	LANDSCAPE MAINTENANCE	36.3922			
	STRUCTURAL PEST CONTROL	9,844.4785			
	WATER (INDUSTRIAL)	1,644.3516		20.00	U
		205.2178		16.00	A
	TOTAL POUNDS ON THIS COMMODITY	1,849.5694			
	Chemical Total	11,730.4401			
<b>DICAMBA</b>					
	COMMODITY FUMIGATION	0.0063			
	LANDSCAPE MAINTENANCE	1,080.7138			
		7.1490	19	287.38	A
		0.1115	11	197,000.00	S
	TOTAL POUNDS ON THIS COMMODITY	1,087.9743			

**Department of Pesticide Regulation**  
**2007 Annual Statewide Pesticide Use Report**  
**Indexed by Chemical**

Chemical	Commodity	Pounds Applied	Agricultural Applications	Amount Treated	Unit Type
<b>DICAMBA</b>					
	N-GRNHS PLANTS IN CONTAINERS	0.0085	7	9.75	A
		0.0001	1	50,000.00	S
	TOTAL POUNDS ON THIS COMMODITY	0.0086			
	N-OUTDR PLANTS IN CONTAINERS	0.4620	1	6.00	A
	PUBLIC HEALTH	0.0235			
	RIGHTS OF WAY	4.4741			
	STRUCTURAL PEST CONTROL	4.5078			
	TURF/SOD	42.3850	91	2,419.60	A
		0.1900	10	384,250.00	S
	TOTAL POUNDS ON THIS COMMODITY	42.5750			
	UNKNOWN	0.2770	1	8.00	A
	VERTEBRATE CONTROL	0.0993			
	Chemical Total	1,140.4079	141		
<b>DICAMBA, DIMETHYLAMINE SALT</b>					
	BARLEY	373.2070	32	4,427.70	A
	BARLEY (FORAGE - FODDER)	9.7051	2	65.00	A
	CORN (FORAGE - FODDER)	11,478.4404	654	35,961.83	A
	CORN, HUMAN CONSUMPTION	145.1461	7	698.00	A
	COTTON	42.7624	2	143.20	A
	FARM/AG BUILDING	0.0564	2	2.60	A
	FORAGE HAY/SILAGE	754.4552	95	5,476.50	A
	GRAIN	17.5252	6	186.00	A
	GRASS, SEED	50.7386	16	65.50	A
	LANDSCAPE MAINTENANCE	1,618.7613			
		8.0843	8	45.00	A
		0.0077	1	4,000.00	S
	TOTAL POUNDS ON THIS COMMODITY	1,626.8533			
	N-OUTDR PLANTS IN CONTAINERS	0.2638	7	1.94	A
	N-OUTDR TRANSPLANTS	36.8976	9	263.00	A
	OAT	728.1776	124	4,851.19	A
	OAT (FORAGE - FODDER)	1,287.4844	184	8,814.92	A
	PASTURELAND	270.5529	37	1,001.50	A
	RANGELAND	74.6551	8	278.00	A
	REGULATORY PEST CONTROL	110.7098			
	RIGHTS OF WAY	1,287.8171			
		0.0137	2	5.00	A
	TOTAL POUNDS ON THIS COMMODITY	1,287.8308			
	RYE	4.7873	1	75.00	A
	RYEGRASS	3.0394	1	20.00	A
	SOIL FUMIGATION/PREPLANT	17.3379	2	116.00	A
	SORGHUM (FORAGE - FODDER)	53.1782	4	178.00	A
	SORGHUM/MILO	315.5984	14	1,122.50	A
	STRUCTURAL PEST CONTROL	10.2975			
	SUDANGRASS	159.1193	15	583.00	A
	TIMOTHY	266.2527	19	1,482.60	A
	TURF/SOD	415.6749	120	2,484.54	A
	UNCULTIVATED AG	31.9004	3	140.00	A
	VERTEBRATE CONTROL	0.1299			
	WHEAT	1,713.6550	226	14,631.04	A
	WHEAT (FORAGE - FODDER)	3,834.7175	478	29,031.73	A
	Chemical Total	25,121.1501	2,079		
<b>DICAMBA, DIMETHYLAMINE SALT, OTHER RELATED</b>					
	CORN (FORAGE - FODDER)	23.9601	4	289.00	A
	LANDSCAPE MAINTENANCE	5.5294			
	OAT	6.3199	3	167.00	A
	PASTURELAND	1.2107	1	4.00	A
	RIGHTS OF WAY	0.3935			
	RYEGRASS	0.7567	1	20.00	A
	SORGHUM/MILO	11.7318	1	155.00	A
	TURF/SOD	18.6966	8	129.50	A
	WHEAT	11.7439	5	310.60	A
	WHEAT (FORAGE - FODDER)	11.0781	4	292.80	A
	Chemical Total	91.4207	27		

**Department of Pesticide Regulation**  
**2007 Annual Statewide Pesticide Use Report**  
**Indexed by Chemical**

Chemical	Commodity	Pounds Applied	Agricultural Applications	Amount Treated	Unit Type
<b>DICAMBA, SODIUM SALT</b>					
	ALFALFA	4.1250	1	20.00	A
	CORN (FORAGE - FODDER)	5,900.5062	698	29,967.75	A
	CORN, HUMAN CONSUMPTION	123.7302	21	641.04	A
	LANDSCAPE MAINTENANCE	2.2000			
	OAT (FORAGE - FODDER)	19.2500	1	140.00	A
	SOIL FUMIGATION/PREPLANT	28.0500	4	204.00	A
	SORGHUM (FORAGE - FODDER)	11.5198	2	58.00	A
	SORGHUM/MILO	143.2310	16	1,061.50	A
	Chemical Total	6,232.6122	743		
<b>DICHLORBENIL</b>					
	BLUEBERRY	388.0000	4	97.00	A
	GRAPE, WINE	4.0000	1	2.00	A
	INDUSTRIAL SITE	9.0000		30,000.00	S
	LANDSCAPE MAINTENANCE	68,527.2063			
	N-OUTDR PLANTS IN CONTAINERS	464.8800	6	298.00	A
	PUBLIC HEALTH	0.0770			
	REGULATORY PEST CONTROL	9,643.6285			
	RIGHTS OF WAY	735.8187			
		0.4600		2,000.00	S
		0.1062		24.00	A
	TOTAL POUNDS ON THIS COMMODITY	736.3849			
	STRUCTURAL PEST CONTROL	415.7483			
	UNCULTIVATED NON-AG	51.3800		270,196.00	S
	WATER (INDUSTRIAL)	94.2610		1,287.78	C
		0.0028		1.00	U
	TOTAL POUNDS ON THIS COMMODITY	94.2638			
	Chemical Total	80,334.5688	11		
<b>PARA-DICHLOROBENZENE</b>					
	RIGHTS OF WAY	15.0000			
	Chemical Total	15.0000			
<b>1,3-DICHLORO-5,5-DIMETHYLHYDANTOIN</b>					
	LANDSCAPE MAINTENANCE	170.9760			
	RIGHTS OF WAY	35.6200			
	STRUCTURAL PEST CONTROL	3,543.1228			
	WATER (INDUSTRIAL)	1,504.0408		319.00	U
		1,280.4230		193.00	A
	TOTAL POUNDS ON THIS COMMODITY	2,784.4638			
	Chemical Total	6,534.1826			
<b>1,3-DICHLORO-5-ETHYL-5-METHYLHYDANTOIN</b>					
	LANDSCAPE MAINTENANCE	66.1440			
	RIGHTS OF WAY	13.7800			
	STRUCTURAL PEST CONTROL	1,370.6971			
	WATER (INDUSTRIAL)	581.8552		319.00	U
		495.3461		193.00	A
	TOTAL POUNDS ON THIS COMMODITY	1,077.2013			
	Chemical Total	2,527.8224			
<b>1,2-DICHLOROPROPANE, 1,3-DICHLOROPROPENE AND RELATED C3 COMPOUNDS</b>					
	COTTON	23.9904	1	48.00	A
	N-OUTDR TRANSPLANTS	10,507.7810	5	60.20	A
	Chemical Total	10,531.7714	6		
<b>1,3-DICHLOROPROPENE</b>					
	ALFALFA	21,499.5220	1	64.80	A
	ALMOND	1,153,899.9986	202	3,741.10	A
	APRICOT	8,441.6764	6	43.60	A
	ARTICHOKE, GLOBE	13,941.7670	1	32.00	A
	ASPARAGUS	277.7257	1	1.00	A



**Department of Pesticide Regulation**  
**2007 Annual Statewide Pesticide Use Report**  
**Indexed by Chemical**

Chemical	Commodity	Pounds Applied	Agricultural Applications	Amount Treated	Unit Type
<b>1,3-DICHLOROPROPENE</b>					
	BEAN, DRIED	29,240.2005	3	297.00	A
	BLACKBERRY	802.8599	2	7.10	A
	BLUEBERRY	13,655.6658	2	45.00	A
	BRUSSELS SPROUT	75,256.5966	52	825.00	A
	CABBAGE	4,166.2564	4	43.70	A
	CANTALOUPE	6,891.6297	1	70.00	A
	CARROT	1,088,833.4486	186	9,865.70	A
	CAULIFLOWER	1,316.2586	9	27.50	A
	CHERRY	52,930.7559	13	212.58	A
	CHINESE CABBAGE (NAPPA)	224.8453	1	21.00	A
	CORN (FORAGE - FODDER)	11,378.8466	1	75.00	A
	CUCUMBER	5,316.4001	3	45.00	A
	ENDIVE (ESCAROLE)	13,105.4184	1	39.50	A
	GARLIC	7,924.4870	5	99.10	A
	GRAPE	763,671.6203	78	2,664.25	A
	GRAPE, WINE	393,060.4192	56	1,245.96	A
	LANDSCAPE MAINTENANCE	17.8020			
	LEMON	34,724.8880	3	108.21	A
	LETTUCE, HEAD	8,096.7165	3	82.00	A
	LETTUCE, LEAF	12,827.9940	8	174.75	A
	MELON	36,302.1519	4	279.40	A
	N-GRNHS FLOWER	4,159.2248	4	24.10	A
	N-OUTDR FLOWER	21,198.3601	9	71.31	A
	N-OUTDR PLANTS IN CONTAINERS	68,157.5291	15	262.56	A
	N-OUTDR TRANSPLANTS	135,395.0006	51	498.74	A
	NECTARINE	81,624.5616	38	256.03	A
	OLIVE	187.8890	2	2.60	A
	ONION, DRY	95,112.7707	32	991.50	A
	ORANGE	72,828.6758	9	218.33	A
	PARSLEY	1,181.4222	1	10.00	A
	PEACH	398,705.4383	138	1,263.23	A
	PEAR	3,031.1180	1	12.40	A
	PEPPER, FRUITING	181,071.4923	50	1,959.10	A
	PLUM	39,327.2821	16	121.99	A
	POTATO	127,884.4735	28	1,375.36	A
	PRUNE	118,146.8247	25	352.51	A
	PUMPKIN	3,839.6222	1	30.00	A
	RASPBERRY	24,052.4558	22	186.85	A
	SMALL FRUITS/BERRY	13.5306	1	0.10	A
	SOIL FUMIGATION/PREPLANT	848,886.4357	154	3,369.49	A
	SPINACH	45,546.7811	13	422.30	A
	SQUASH	7,088.5334	1	60.00	A
	STRAWBERRY	1,903,980.3719	400	12,001.73	A
	SUGARBEET	1,673.6815	1	17.00	A
	SWEET POTATO	637,002.1095	214	5,631.28	A
	TANGERINE	104,280.9909	14	317.07	A
	TARO ROOT	1,930.5424	1	12.70	A
	TOMATO	49,380.9736	8	541.90	A
	TOMATO, PROCESSING	48,224.0739	6	442.70	A
	UNCULTIVATED AG	303,311.6610	27	926.10	A
	UNCULTIVATED NON-AG	2,304.5718	2	10.10	A
	UNKNOWN	2,343.0557	1	7.10	A
	WALNUT	415,190.8324	67	1,255.55	A
	WATERMELON	89,648.3611	23	1,175.20	A
Chemical Total		9,594,516.5983	2,021		
<b>DICLOFOP-METHYL</b>					
	COTTON	5.0858	1	36.00	A
	WHEAT	151.7571	5	188.50	A
Chemical Total		156.8429	6		
<b>DICLORAN</b>					
	ARTICHOKE, GLOBE	0.0163	1	13.00	A
	BEAN, SUCCULENT	604.6950	32	359.00	A
	CABBAGE	0.8045	1	20.60	A
	CELERY	29,067.3971	708	11,064.27	A

**Department of Pesticide Regulation**  
**2007 Annual Statewide Pesticide Use Report**  
**Indexed by Chemical**

Chemical	Commodity	Pounds Applied	Agricultural Applications	Amount Treated	Unit Type
<b>DICLORAN</b>					
	ENDIVE (ESCAROLE)	315.8924	24	208.55	A
	FENNEL	497.5173	29	211.60	A
	GRAPE	7,991.3724	109	5,825.38	A
	GRAPE, WINE	10,520.0243	154	9,419.56	A
	LETTUCE, HEAD	14,242.7052	801	10,895.48	A
	LETTUCE, LEAF	11,507.6147	985	10,534.39	A
	N-GRNHS PLANTS IN CONTAINERS	5.3495	5	4.55	A
	N-GRNHS TRANSPLANTS	33.0904	11	22.83	A
		3.7500	1	8,000.00	S
	TOTAL POUNDS ON THIS COMMODITY	36.8404			
	N-OUTDR FLOWER	3.7500	1	2.66	A
	N-OUTDR PLANTS IN CONTAINERS	1.6500	2	1.20	A
	N-OUTDR TRANSPLANTS	8.5042	13	8.26	A
		1.3747	7	76,874.40	S
	TOTAL POUNDS ON THIS COMMODITY	9.8789			
	ONION, DRY	401.1905	13	251.95	A
	PLUM	8.5922		5,868.00	T
	RESEARCH COMMODITY	1.2811			
	RIGHTS OF WAY	38.1408	1	15.25	A
	STRUCTURAL PEST CONTROL	0.0173			
	SWEET POTATO	25.5000		218,021.00	U
		3.0000		22,230.00	P
		3.0000		17.00	T
	TOTAL POUNDS ON THIS COMMODITY	31.5000			
	TOMATO	63.3750	4	84.50	A
	Chemical Total	75,349.6049	2,902		
<b>DICOFOL</b>					
	APPLE	25.5000	2	17.00	A
	BEAN, DRIED	7,092.8758	141	5,408.75	A
	BEAN, SUCCULENT	5,377.8590	145	4,542.85	A
	BEAN, UNSPECIFIED	48.1105	4	32.00	A
	CANTALOUPE	722.6900	20	1,140.06	A
	CHERRY	524.8250	23	292.65	A
	COTTON	53,824.1296	574	44,809.48	A
	CUCUMBER	26.1931	2	62.50	A
	GRAPE, WINE	623.4375	10	507.99	A
	LANDSCAPE MAINTENANCE	6.7478			
	MELON	49.2350	5	78.76	A
	N-GRNHS FLOWER	5.3750	9	225,000.00	S
		0.1750	1	0.50	A
	TOTAL POUNDS ON THIS COMMODITY	5.5500			
	N-GRNHS PLANTS IN CONTAINERS	1.3813	3	3.00	A
	N-OUTDR FLOWER	1.0938	1	1.25	A
		0.4688	1	22,000.00	S
	TOTAL POUNDS ON THIS COMMODITY	1.5626			
	N-OUTDR PLANTS IN CONTAINERS	40.3607	22	107.24	A
		0.4375	1	15,000.00	S
	TOTAL POUNDS ON THIS COMMODITY	40.7982			
	N-OUTDR TRANSPLANTS	5.2500	1	6.00	A
	ORANGE	1,224.4026	6	420.00	A
	PEPPER, FRUITING	179.4982	15	450.67	A
	PRUNE	4.8858	2	23.00	A
	REGULATORY PEST CONTROL	0.2851			
	RESEARCH COMMODITY	0.4813			
	RIGHTS OF WAY	9.6474			
	SQUASH	86.7255	7	233.00	A
	STRAWBERRY	448.7936	12	725.50	A
	STRUCTURAL PEST CONTROL	0.2005			
	TANGERINE	1,421.9430	4	497.00	A
	TOMATO	455.0935	13	550.25	A
	TOMATO, PROCESSING	71.7766	1	99.20	A
	WALNUT	3,418.0124	83	2,448.00	A
	WATERMELON	271.3075	16	431.58	A
	Chemical Total	75,969.1984	1,124		

**Department of Pesticide Regulation**  
**2007 Annual Statewide Pesticide Use Report**  
**Indexed by Chemical**

Chemical	Commodity	Pounds Applied	Agricultural Applications	Amount Treated	Unit Type
<b>DIDECYL DIMETHYL AMMONIUM BICARBONATE</b>					
	FUMIGATION, OTHER	12,212.4852			
	LUMBER, TREATED	16,184.5257		5,454,705.00	U
		12,322.1781		496,918.00	C
		1,943.6826		676,146.00	S
	TOTAL POUNDS ON THIS COMMODITY	30,450.3864			
	Chemical Total	42,662.8716			
<b>DIDECYL DIMETHYL AMMONIUM CARBONATE</b>					
	FUMIGATION, OTHER	12,212.4852			
	LUMBER, TREATED	16,184.5257		5,454,705.00	U
		12,322.1781		496,918.00	C
		1,943.6826		676,146.00	S
	TOTAL POUNDS ON THIS COMMODITY	30,450.3864			
	Chemical Total	42,662.8716			
<b>DIDECYL DIMETHYL AMMONIUM CHLORIDE</b>					
	ALMOND	3.8898	3	121.00	A
	ANIMAL PREMISE	120.1846		144.00	U
	COMMODITY FUMIGATION	0.0031			
	COTTON	0.8197	1	71.00	A
	EGG	11.6563		201.00	U
	FUMIGATION, OTHER	0.0117			
	INDUSTRIAL SITE	0.3616		15,300.00	S
	LANDSCAPE MAINTENANCE	42.6165			
	LUMBER, TREATED	14,547.1788		3,094,905.00	U
		1,606.7373		364.00	A
	TOTAL POUNDS ON THIS COMMODITY	16,153.9161			
	N-GRNHS FLOWER	0.0010	1	3,549.00	U
	N-GRNHS PLANTS IN CONTAINERS	13.4790	45	118.51	A
		0.5480	92	1,807,700.00	S
	TOTAL POUNDS ON THIS COMMODITY	14.0270			
	N-GRNHS TRANSPLANTS	6.0128	11	81,000.00	S
		0.1068	1	1.00	A
	TOTAL POUNDS ON THIS COMMODITY	6.1196			
	N-OUTDR FLOWER	0.0085	2	400.00	S
	N-OUTDR PLANTS IN CONTAINERS	1.2107	6	14.45	A
	N-OUTDR TRANSPLANTS	0.1665	2	4.50	A
		0.0320	3	450.00	U
	TOTAL POUNDS ON THIS COMMODITY	0.1985			
	POULTRY	21.7585		5.00	U
	RIGHTS OF WAY	3.1248			
	STRUCTURAL PEST CONTROL	121.6785			
	TOMATO	2.6957	2	75.00	A
	Chemical Total	16,504.2822	169		
<b>DIENOCHELOR</b>					
	LANDSCAPE MAINTENANCE	1.5075			
	N-GRNHS FLOWER	29.6270	28	486,654.00	S
		1.3800	3	3.00	A
	TOTAL POUNDS ON THIS COMMODITY	31.0070			
	N-GRNHS PLANTS IN CONTAINERS	10.0088	18	18.60	A
		1.8689	15	377,400.00	S
	TOTAL POUNDS ON THIS COMMODITY	11.8777			
	N-GRNHS TRANSPLANTS	1.4472	5	3.77	A
	N-OUTDR PLANTS IN CONTAINERS	3.0713	7	15.75	A
	RESEARCH COMMODITY	0.2575			
	STRUCTURAL PEST CONTROL	40.2006			
	Chemical Total	89.3688	76		
<b>DIETHYLENE GLYCOL</b>					
	ALFALFA	817.9967	492	27,377.65	A
		0.1386	1	58.20	U
	TOTAL POUNDS ON THIS COMMODITY	818.1353			
	ALMOND	11,306.1319	1,616	110,606.63	A

**Department of Pesticide Regulation**  
**2007 Annual Statewide Pesticide Use Report**  
**Indexed by Chemical**

Chemical	Commodity	Pounds Applied	Agricultural Applications	Amount Treated	Unit Type
DIETHYLENE GLYCOL					
APPLE		25.2813	12	239.50	A
APRICOT		25.5025	41	399.32	A
ASPARAGUS		21.6286	6	291.20	A
AVOCADO		88.4423	40	153.78	A
BARLEY		4.9849	3	243.00	A
BARLEY (FORAGE - FODDER)		1.9116	5	151.00	A
BEAN, DRIED		5.7295	7	345.00	A
BEAN, SUCCULENT		8.5917	12	240.60	A
BEAN, UNSPECIFIED		1.0598	1	53.00	A
BLUEBERRY		10.3196	6	128.00	A
BOK CHOY		0.0807	5	14.35	A
BROCCOLI		117.5903	179	4,044.98	A
CABBAGE		16.8275	14	537.50	A
CANTALOUPE		17.9030	13	1,065.20	A
CARROT		61.2395	64	3,005.84	A
CAULIFLOWER		34.1704	23	681.82	A
CELERY		7.0218	147	1,295.70	A
CHERRY		214.3933	138	3,411.50	A
CHESTNUT		1.1250	2	12.00	A
CHINESE CABBAGE (NAPPA)		0.2754	8	58.00	A
CHRISTMAS TREE		0.0029	2	2,000.00	S
CITRUS		9.6890	3	140.25	A
CORN (FORAGE - FODDER)		376.4120	149	6,431.80	A
CORN, HUMAN CONSUMPTION		405.0433	259	8,883.25	A
COTTON		841.5762	362	23,925.64	A
CUCUMBER		13.2705	13	204.00	A
DATE		12.8909	2	220.00	A
DITCH BANK		1.9969		8.50	A
EGGPLANT		0.4476	2	44.00	A
ENDIVE (ESCAROLE)		1.1998	1	80.00	A
FARM/AG BUILDING		0.1200	1	2.00	A
FIG		8.2604	2	225.50	A
		1.8746	1	75.00	K
TOTAL POUNDS ON THIS COMMODITY		10.1350			
FOREST, TIMBERLAND		1.3550	4	8.00	A
GARLIC		0.7495	1	75.00	A
GRAIN		1.2530	2	84.00	A
GRAPE		1,104.2680	262	10,573.42	A
GRAPE, WINE		8,634.8411	1,219	84,599.10	A
GRAPEFRUIT		58.7757	5	185.00	A
INDUSTRIAL SITE		9.3105	2	44.03	A
KALE		0.1641	1	2.00	A
KIWI		12.7400	5	32.00	A
LANDSCAPE MAINTENANCE		194.9802			
		1.3125		11.20	A
TOTAL POUNDS ON THIS COMMODITY		196.2927			
LEGUME (FORAGE - FODDER)		0.3094	1	6.00	A
LEMON		573.4797	156	5,690.50	A
LETTUCE, HEAD		19.0227	185	4,590.33	A
LETTUCE, LEAF		20.0492	119	1,571.40	A
MELON		3.7282	5	176.00	A
N-OUTDR FLOWER		3.1386	21	73.00	A
N-OUTDR PLANTS IN CONTAINERS		66.1182	123	3,277.61	A
N-OUTDR TRANSPLANTS		9.2224	9	1,025.25	A
NECTARINE		329.0223	386	6,102.13	A
OAT		23.5432	19	680.40	A
OAT (FORAGE - FODDER)		289.7847	72	4,678.44	A
OLIVE		5.5339	4	111.90	A
ONION, DRY		135.1335	82	5,306.10	A
ORANGE		2,020.0864	114	4,703.48	A
PASTURELAND		23.2512	9	183.98	A
PEACH		456.5729	467	7,734.19	A
PEAR		1.1488	5	124.00	A
PEPPER, FRUITING		7.1426	51	1,330.50	A
PEPPER, SPICE		0.9748	3	17.00	A
PERSIMMON		0.1187	2	27.00	A
PISTACHIO		3,057.9779	295	38,093.96	A
PLUM		258.7223	164	2,810.33	A

**Department of Pesticide Regulation**  
**2007 Annual Statewide Pesticide Use Report**  
**Indexed by Chemical**

Chemical	Commodity	Pounds Applied	Agricultural Applications	Amount Treated	Unit Type
<b>DIETHYLENE GLYCOL</b>					
	POMEGRANATE	219.5852	37	4,880.54	A
	POTATO	126.9403	41	3,478.50	A
	PRUNE	192.4597	50	1,770.55	A
	PUMPKIN	1.3640	4	167.80	A
	RADICCHIO	1.2398	6	246.00	A
	RANGELAND	29.0410	16	745.75	A
	REGULATORY PEST CONTROL	7.7265			
		0.5328		3.30	A
	TOTAL POUNDS ON THIS COMMODITY	8.2593			
	RIGHTS OF WAY	4,603.4743			
		16.0409		80.90	A
	TOTAL POUNDS ON THIS COMMODITY	4,619.5152			
	RYE	4.0552	7	133.50	A
	SAFFLOWER	0.0567	2	148.00	A
	SOIL FUMIGATION/PREPLANT	53.6910	36	1,469.70	A
	SQUASH	3.6842	10	290.00	A
	SQUASH, SUMMER	1.5277	7	81.00	A
	STRAWBERRY	311.0462	15	483.00	A
	STRUCTURAL PEST CONTROL	0.1142			
	SUDANGRASS	0.9375	1	45.00	A
	SUGARBEET	0.9375	1	23.00	A
	SUNFLOWER	9.3642	3	281.30	A
	SWEET POTATO	6.1987	7	249.00	A
	TANGELO	9.1494	7	139.00	A
	TANGERINE	90.7263	77	1,901.10	A
	TOMATILLO	2.5795	6	114.00	A
	TOMATO	532.0778	237	11,477.79	A
	TOMATO, PROCESSING	112.0172	143	9,539.18	A
	TRITICALE	3.9340	5	206.20	A
	TURF/SOD	50.0092	24	708.00	A
	TURNIP	0.0417	1	26.00	A
	UNCULTIVATED AG	271.5902	91	4,549.99	A
	UNCULTIVATED NON-AG	55.5105	7	403.55	A
	UNKNOWN	18.8000	7	94.00	A
	WALNUT	1,053.6588	353	9,031.92	A
	WATER AREA	19.8671		22.00	A
	WATERMELON	93.0809	28	1,433.26	A
	WHEAT	95.1469	33	1,649.10	A
	WHEAT (FORAGE - FODDER)	82.5545	86	4,396.50	A
	Chemical Total	39,865.7228	8,773		
<b>DIETHYLENE GLYCOL ABIETATE</b>					
	BOK CHOY	0.1353	1	3.00	A
	BROCCOLI	0.0290	1	7.41	A
	GRAPE, WINE	20.4920	2	144.81	A
	LANDSCAPE MAINTENANCE	0.8838			
	STRUCTURAL PEST CONTROL	84.9772			
	WALNUT	0.3094	2	79.00	A
	Chemical Total	106.8267	6		
<b>DIETHYLENE GLYCOL MONOETHYL ETHER</b>					
	ALFALFA	6.0216	9	837.00	A
	ALMOND	23.6070	38	1,494.07	A
	APRICOT	2.4706	13	124.30	A
	CANTALOUPE	1.5361	2	160.00	A
	CHERRY	4.4346	7	222.08	A
	CORN, HUMAN CONSUMPTION	64.0281	103	3,271.25	A
	COTTON	26.1706	21	2,255.00	A
	GRAPE	0.3794	4	74.00	A
	NECTARINE	70.4817	182	3,329.76	A
	PEACH	73.8761	196	3,700.71	A
	PLUM	13.5611	38	699.16	A
	PRUNE	3.4555	2	173.00	A
	WATERMELON	1.2001	1	75.00	A
	Chemical Total	291.2225	616		

**Department of Pesticide Regulation**  
**2007 Annual Statewide Pesticide Use Report**  
**Indexed by Chemical**

Chemical	Commodity	Pounds Applied	Agricultural Applications	Amount Treated	Unit Type
<b>DIFENOCONAZOLE</b>					
	COMMODITY FUMIGATION	335.1871			
	WHEAT	2,723.2602		11,191.00	T
	Chemical Total	3,058.4473			
<b>DIFENZOQUAT METHYL SULFATE</b>					
	BARLEY	95.4504	1	85.00	A
	Chemical Total	95.4504	1		
<b>DIFETHIALONE</b>					
	ALMOND	0.0003	1	140.00	A
	ANIMAL PREMISE	0.0199		102.00	U
		0.0001		1.00	A
	TOTAL POUNDS ON THIS COMMODITY	0.0200			
	COMMODITY FUMIGATION	0.0003			
	FUMIGATION, OTHER	0.0002			
	LANDSCAPE MAINTENANCE	0.0581			
	RIGHTS OF WAY	0.0104			
	STRUCTURAL PEST CONTROL	2.0561			
	UNCULTIVATED AG	0.0025		52.50	A
	VERTEBRATE CONTROL	0.0124			
	Chemical Total	2.1603	1		
<b>DIFLUBENZURON</b>					
	ALFALFA	8.0942	1	60.00	A
	ALMOND	16,596.8451	1,524	87,568.78	A
	APRICOT	81.4652	28	845.27	A
	ARTICHOKE, GLOBE	5,364.2542	684	29,309.18	A
	AVOCADO	0.8240	1	2.64	A
	CHRISTMAS TREE	0.7500	3	15.00	A
	GRAPEFRUIT	264.4943	102	1,569.95	A
	LANDSCAPE MAINTENANCE	10.4407			
	MUSHROOM	69.7681	38	302,000.00	S
	MUSHROOM HOUSE	65.0000	26	125,400.00	S
	N-GRNHS FLOWER	15.7394	83	55.79	A
		0.2500	2	66,084.00	S
	TOTAL POUNDS ON THIS COMMODITY	15.9894			
	N-GRNHS PLANTS IN CONTAINERS	44.0969	186	192.48	A
		16.1487	175	2,768,943.00	S
	TOTAL POUNDS ON THIS COMMODITY	60.2456			
	N-GRNHS TRANSPLANTS	0.0625	4	3.00	A
	N-OUTDR FLOWER	6.4963	14	46.55	A
		0.4688	2	15,096.00	S
	TOTAL POUNDS ON THIS COMMODITY	6.9651			
	N-OUTDR PLANTS IN CONTAINERS	10.2860	43	70.35	A
		1.0868	15	270,531.00	S
	TOTAL POUNDS ON THIS COMMODITY	11.3728			
	N-OUTDR TRANSPLANTS	5.8844	6	6.64	A
	NECTARINE	848.6671	280	4,586.87	A
	ORANGE	1,586.6913	360	9,454.19	A
	PASTURELAND	0.5059	1	16.00	A
	PEACH	1,113.1679	351	6,405.77	A
	PEAR	371.8495	47	1,690.50	A
	PEPPER, FRUITING	134.4825	23	1,096.87	A
	PEPPER, SPICE	0.0000	1	8.00	A
	PISTACHIO	62.0220	13	325.00	A
	PLUM	723.1179	213	4,618.77	A
	PLUOT	25.9218	7	128.08	A
	PRUNE	34.9544	7	173.30	A
	PUBLIC HEALTH	20.5346			
	REGULATORY PEST CONTROL	26.5016			
	RESEARCH COMMODITY	0.0192			
	RICE	325.6378	80	2,085.94	A
	RIGHTS OF WAY	0.5000			
	STRUCTURAL PEST CONTROL	251.2784			
	TANGERINE	152.0314	58	978.90	A

**Department of Pesticide Regulation**  
**2007 Annual Statewide Pesticide Use Report**  
**Indexed by Chemical**

Chemical	Commodity	Pounds Applied	Agricultural Applications	Amount Treated	Unit Type
<b>DIFLUBENZURON</b>					
	WALNUT	902.1877	100	3,553.54	A
	WATER AREA	4.6250	3	84.00	A
	Chemical Total	29,147.1516	4,481		
<b>DIFLUFENZOPYR, SODIUM SALT</b>					
	CORN (FORAGE - FODDER)	271.1487	85	4,933.00	A
	CORN, HUMAN CONSUMPTION	4.6823	3	135.00	A
	LANDSCAPE MAINTENANCE	0.8560			
	SOIL FUMIGATION/PREPLANT	10.9140	4	204.00	A
	Chemical Total	287.6010	92		
<b>DIGLYCOLAMINE SALT OF 3,6-DICHLORO-O-ANISIC ACID</b>					
	ALFALFA	7.3929	2	39.00	A
	ASPARAGUS	570.2865	10	1,430.00	A
	BARLEY	322.1520	16	1,220.43	A
	BARLEY (FORAGE - FODDER)	16.5601	6	179.00	A
	BERMUDAGRASS	1,383.4203	70	4,998.90	A
	CANTALOUPE	10.1652	1	55.00	A
	CORN (FORAGE - FODDER)	14,561.4811	641	36,688.94	A
	CORN, HUMAN CONSUMPTION	326.7753	10	596.11	A
	FORAGE HAY/SILAGE	1,527.5902	43	2,366.50	A
	GRAIN	4.4357	1	24.00	A
	GRASS, SEED	1.2014	6	6.50	A
	LANDSCAPE MAINTENANCE	1,936.9337			
		82.2457	6	254.00	A
	TOTAL POUNDS ON THIS COMMODITY	2,019.1794			
	N-OUTDR PLANTS IN CONTAINERS	427.4931	43	742.90	A
	N-OUTDR TRANSPLANTS	81.8761	5	186.00	A
	OAT	571.8344	57	3,014.11	A
	OAT (FORAGE - FODDER)	2,231.6737	295	13,508.05	A
	PASTURELAND	72.8180	11	267.30	A
	RANGELAND	23.2875	1	18.00	A
	REGULATORY PEST CONTROL	349.4991			
	RESEARCH COMMODITY	4.8054			
	RIGHTS OF WAY	4,731.6890			
	RYEGRASS	1,049.4223	13	941.10	A
	SOIL FUMIGATION/PREPLANT	29.2167	3	158.40	A
	SORGHUM (FORAGE - FODDER)	509.1016	29	1,591.50	A
	SORGHUM/MILO	1,471.1458	91	5,656.01	A
	SUDANGRASS	5,319.4694	36	1,884.50	A
	SUGARCANE	14.7858	1	62.00	A
	TIMOTHY	36.9644	3	79.00	A
	TRITICALE	86.4080	7	467.90	A
	TURF/SOD	517.5015	17	313.50	A
	UNCULTIVATED AG	509.7389	34	2,142.30	A
	UNCULTIVATED NON-AG	17.0591	2	46.00	A
	UNKNOWN	1.4765		2.00	A
	WHEAT	8,354.9227	513	47,854.27	A
	WHEAT (FORAGE - FODDER)	3,299.6593	375	20,929.11	A
	Chemical Total	50,462.4884	2,348		
<b>DIHYDRO-5-HEPTYL-2(3H)-FURANONE</b>					
	LANDSCAPE MAINTENANCE	0.0010			
	STRUCTURAL PEST CONTROL	0.0020			
	Chemical Total	0.0030			
<b>DIHYDRO-5-PENTYL-2(3H)-FURANONE</b>					
	LANDSCAPE MAINTENANCE	0.0005			
	STRUCTURAL PEST CONTROL	0.0010			
	Chemical Total	0.0015			
<b>N,N-DI (HYDROXY ETHYL) ALKYL AMINE, ALKYL DERIVED FROM SOYBEAN FATTY ACIDS</b>					
	ALFALFA	0.0217	1	2.08	A

**Department of Pesticide Regulation**  
**2007 Annual Statewide Pesticide Use Report**  
**Indexed by Chemical**

Chemical	Commodity	Pounds Applied	Agricultural Applications	Amount Treated	Unit Type
<b>N,N-DI (HYDROXY ETHYL) ALKYL AMINE, ALKYL DERIVED FROM SOYBEAN FATTY ACIDS</b>					
	ALMOND	0.4127	1	20.00	A
	N-OUTDR PLANTS IN CONTAINERS	0.0129	1	1.00	A
	RIGHTS OF WAY	0.5159			
	STRUCTURAL PEST CONTROL	7.3767			
	Chemical Total	8.3399	3		
<b>2-(2-(P-(DIISOBUTYL) PHENOXY) ETHOXY) ETHYL DIMETHYLBENZYL AMMONIUM CHLORIDE</b>					
	STRUCTURAL PEST CONTROL	0.0016			
	Chemical Total	0.0016			
<b>DIKEGULAC SODIUM</b>					
	LANDSCAPE MAINTENANCE	943.3259			
	N-GRNHS FLOWER	2.4934	1	0.50	A
	N-GRNHS PLANTS IN CONTAINERS	1.2868	15	57,651.00	S
		0.5643	4	0.87	A
	TOTAL POUNDS ON THIS COMMODITY	1.8511			
	N-OUTDR PLANTS IN CONTAINERS	19.2276	11	7.30	A
		6.6920	25	61,896.00	S
	TOTAL POUNDS ON THIS COMMODITY	25.9196			
	RIGHTS OF WAY	32.8797			
	STRUCTURAL PEST CONTROL	0.5197			
	Chemical Total	1,006.9894	56		
<b>DIMETHENAMID-P</b>					
	CORN (FORAGE - FODDER)	1.7212	1	17.00	A
	CORN, HUMAN CONSUMPTION	9.0024	2	80.00	A
	GRASS, SEED	0.9002	1	8.00	A
	N-OUTDR PLANTS IN CONTAINERS	19.5441	9	221.90	A
	ONION, DRY	287.1411	128	5,038.85	A
	POTATO	24.8126	5	235.00	A
	SUGARBEET	6.8786	3	216.00	A
	Chemical Total	350.0002	149		
<b>DIMETHOATE</b>					
	ALFALFA	55,400.9659	2,264	145,513.43	A
	ANIMAL PREMISE	7.6643		4.00	U
	BEAN, DRIED	22,442.1823	813	46,860.08	A
	BEAN, SUCCULENT	8,621.2598	418	17,167.20	A
	BEAN, UNSPECIFIED	2,219.5644	152	4,949.25	A
	BROCCOLI	22,000.8980	3,676	45,860.19	A
		0.0259	2	2,225.00	S
	TOTAL POUNDS ON THIS COMMODITY	22,000.9239			
	BRUSSELS SPROUT	4,865.9577	335	6,054.05	A
	CABBAGE	712.3696	130	1,554.38	A
	CANTALOUPE	52.1003	2	173.00	A
	CAULIFLOWER	5,497.5233	979	11,699.33	A
	CELERY	5,976.0639	1,233	11,635.38	A
	CHINESE CABBAGE (NAPPA)	5.9418	5	55.00	A
	CHRISTMAS TREE	163.8747	18	138.50	A
	CITRUS	373.6440	14	525.25	A
	COLLARD	9.3924	3	29.62	A
	CORN (FORAGE - FODDER)	24,128.8138	1,066	51,059.65	A
	CORN, HUMAN CONSUMPTION	538.4328	21	1,089.01	A
	COTTON	8,346.1509	401	21,582.37	A
	ENDIVE (ESCAROLE)	41.1853	131	169.01	A
	GRAPE	5,174.1193	88	4,415.40	A
	GRAPE, WINE	379.3581	36	771.28	A
	GRAPEFRUIT	301.9090	27	291.50	A
	KALE	128.9890	85	532.91	A
	LANDSCAPE MAINTENANCE	201.1479			
	LEMON	1,383.0666	33	493.87	A
	LETTUCE, HEAD	3,686.7587	1,151	15,627.06	A



**Department of Pesticide Regulation**  
**2007 Annual Statewide Pesticide Use Report**  
**Indexed by Chemical**

Chemical	Commodity	Pounds Applied	Agricultural Applications	Amount Treated	Unit Type
<b>DIMETHOATE</b>					
	LETTUCE, LEAF	3,608.4278	1,717	14,631.65	A
		0.0247	1	1,000.00	S
	TOTAL POUNDS ON THIS COMMODITY	3,608.4525			
	MELON	1,613.0445	58	3,653.28	A
	MUSTARD	48.0978	20	200.74	A
	N-GRNHS FLOWER	10.2946	23	18.50	A
	N-GRNHS PLANTS IN CONTAINERS	36.3748	73	44.03	A
		2.9682	4	20,020.00	S
	TOTAL POUNDS ON THIS COMMODITY	39.3430			
	N-GRNHS TRANSPLANTS	7.3434	21	19.25	A
	N-OUTDR FLOWER	33.2538	28	47.04	A
	N-OUTDR PLANTS IN CONTAINERS	775.2898	67	1,188.84	A
		22.7107	14	537,500.00	S
	TOTAL POUNDS ON THIS COMMODITY	798.0005			
	N-OUTDR TRANSPLANTS	0.7924	7	133,360.00	S
		0.7405	5	1.28	A
	TOTAL POUNDS ON THIS COMMODITY	1.5329			
	ORANGE	57,232.4092	1,467	34,785.21	A
	PEAS	925.9794	252	2,691.90	A
	PECAN	104.9844	10	320.00	A
	PEPPER, FRUITING	1,753.5412	144	5,665.95	A
	PEPPER, SPICE	1.6530	2	65.00	A
	POMELO	43.9203	3	14.00	A
	POTATO	133.9680	7	283.00	A
	RESEARCH COMMODITY	39.0774			
	RIGHTS OF WAY	11.8490	1	10.00	A
	SAFFLOWER	2,187.8743	39	4,474.40	A
	SORGHUM (FORAGE - FODDER)	54.9543	1	112.00	A
	SORGHUM/MILO	375.2294	13	796.00	A
	SPINACH	55.1697	15	184.20	A
	SQUASH	13.0339	1	45.00	A
	STRUCTURAL PEST CONTROL	59.4384			
	SWISS CHARD	18.5376	9	75.34	A
	TANGELO	573.5086	36	327.70	A
	TANGERINE	6,359.1998	227	5,972.91	A
	TOMATO	6,940.3903	320	16,021.36	A
	TOMATO, PROCESSING	55,161.0039	1,607	121,218.74	A
	TURNIP	41.2041	11	174.00	A
	UNKNOWN	122.1281	4	210.00	A
	VEGETABLES, LEAFY	8.1710	11	32.80	A
	WATERMELON	706.4711	22	1,325.90	A
	WHEAT	2,292.7708	101	5,914.10	A
	Chemical Total	314,035.1899	19,424		
<b>DIMETHOMORPH</b>					
	ALFALFA	1.0545	1	45.00	A
	LANDSCAPE MAINTENANCE	3.0469			
	LEEK	0.1149	1	4.80	A
	LETTUCE, HEAD	2,820.4790	5,090	67,596.01	A
	LETTUCE, LEAF	2,924.6523	6,969	61,491.46	A
	N-GRNHS FLOWER	75.1765	116	222.02	A
		17.5750	46	1,629,883.00	S
	TOTAL POUNDS ON THIS COMMODITY	92.7515			
	N-GRNHS PLANTS IN CONTAINERS	103.2472	86	205.51	A
		24.7150	97	3,376,463.00	S
	TOTAL POUNDS ON THIS COMMODITY	127.9622			
	N-GRNHS TRANSPLANTS	36.4632	71	116.76	A
		0.8761	70	283,100.00	S
	TOTAL POUNDS ON THIS COMMODITY	37.3393			
	N-OUTDR FLOWER	569.2214	339	1,996.81	A
		11.3750	37	1,656,091.00	S
	TOTAL POUNDS ON THIS COMMODITY	580.5964			
	N-OUTDR PLANTS IN CONTAINERS	410.6767	241	1,208.01	A
		21.2556	86	1,827,303.00	S
		0.0938	1	3.00	U
	TOTAL POUNDS ON THIS COMMODITY	432.0261			

**Department of Pesticide Regulation**  
**2007 Annual Statewide Pesticide Use Report**  
**Indexed by Chemical**

Chemical	Commodity	Pounds Applied	Agricultural Applications	Amount Treated	Unit Type
<b>DIMETHOMORPH</b>					
	N-OUTDR TRANSPLANTS	19.4303	84	86.73	A
		4.9463	8	330,060.00	S
	TOTAL POUNDS ON THIS COMMODITY	24.3766			
	ONION, DRY	709.4325	321	10,391.60	A
	ONION, GREEN	8.9872	27	180.30	A
	POTATO	142.6866	122	3,026.33	A
	PUMPKIN	1.1457	4	49.00	A
	STRUCTURAL PEST CONTROL	61.0765			
	TOMATO	266.8841	66	2,044.13	A
	TOMATO, PROCESSING	47.1180	24	790.10	A
	VEGETABLES, LEAFY	1.2299	16	52.50	A
	VERTEBRATE CONTROL	0.3798	2	16.20	A
	Chemical Total	8,283.3400	13,925		
<b>DIMETHYL ALKYL TERTIARY AMINES</b>					
	ALFALFA	296.2841	449	27,728.06	A
	ALMOND	300.9330	530	27,587.86	A
	APPLE	8.5397	27	556.00	A
	APRICOT	1.9047	8	142.00	A
	ARTICHOKE, GLOBE	72.6332	220	5,004.45	A
	ASPARAGUS	5.4719	11	444.00	A
	BARLEY	0.5781	2	55.00	A
	BARLEY (FORAGE - FODDER)	1.6479	1	140.00	A
	BEAN, DRIED	9.8762	10	1,217.00	A
	BEAN, SUCCULENT	5.6253	43	578.82	A
	BEET	0.4619	11	12.00	A
	BLUEBERRY	0.3767	4	60.00	A
	BOK CHOY	0.2881	10	40.65	A
	BROCCOLI	28.5000	151	2,261.85	A
	CABBAGE	0.7470	9	40.35	A
	CANTALOUPE	0.4379	5	288.10	A
	CARDON	0.6942	9	38.90	A
	CARROT	3.4573	41	508.90	A
	CAULIFLOWER	20.5844	150	2,109.38	A
	CELERY	26.2816	263	2,179.15	A
	CHERRY	22.8910	69	1,428.36	A
	CHINESE CABBAGE (NAPPA)	0.4897	10	67.60	A
	CILANTRO	1.7289	11	44.00	A
	CLOVER	2.4179	4	302.00	A
	COLLARD	0.0006	1	0.10	A
	CORN (FORAGE - FODDER)	142.8004	226	12,866.76	A
	CORN, HUMAN CONSUMPTION	43.7716	127	3,699.80	A
	COTTON	197.0830	316	24,133.75	A
	CUCUMBER	0.7891	1	67.00	A
	EGGPLANT	0.2373	2	18.00	A
	ENDIVE (ESCAROLE)	0.1149	3	10.50	A
	FENNEL	0.9619	20	119.68	A
	FORAGE HAY/SILAGE	5.5565	10	720.50	A
	GARLIC	3.0837	6	481.35	A
	GRAPE	3.2851	31	586.32	A
	GRAPE, WINE	38.0132	265	4,407.50	A
	GRAPEFRUIT	34.7870	114	974.50	A
	KALE	0.0899	2	3.00	A
	LANDSCAPE MAINTENANCE	17.6528			
		0.0088	1	1.50	A
	TOTAL POUNDS ON THIS COMMODITY	17.6616			
	LEMON	0.2795	3	30.00	A
	LETTUCE, HEAD	8.1599	37	470.60	A
	LETTUCE, LEAF	16.1195	139	1,083.18	A
	MELON	0.9247	10	53.50	A
	MINT	1.2241	4	240.00	A
	MUSTARD	0.6238	15	14.25	A
	N-OUTDR FLOWER	0.0134	1	5.00	A
	N-OUTDR PLANTS IN CONTAINERS	0.2030	10	12.15	A
	NECTARINE	0.0000	3	6.00	A
	OAT	8.6903	45	1,071.05	A
	OAT (FORAGE - FODDER)	28.0744	67	3,722.83	A

**Department of Pesticide Regulation**  
**2007 Annual Statewide Pesticide Use Report**  
**Indexed by Chemical**

Chemical	Commodity	Pounds Applied	Agricultural Applications	Amount Treated	Unit Type
<b>DIMETHYL ALKYL TERTIARY AMINES</b>					
	OLIVE	9.3158	15	683.00	A
	ONION, DRY	1.4172	12	226.15	A
	ORANGE	322.1112	487	9,424.40	A
	PARSLEY	0.7236	31	53.40	A
	PASTURELAND	13.4878	20	1,197.00	A
	PEACH	0.9601	8	46.00	A
	PEAR	0.2198	6	52.81	A
	PEAS	4.6143	58	639.65	A
	PECAN	0.7393	3	90.00	A
	PEPPER, FRUITING	3.0973	23	290.75	A
	PEPPER, SPICE	3.1977	14	172.10	A
	PISTACHIO	15.1139	30	1,800.91	A
	PLUM	1.5193	18	215.00	A
	POMEGRANATE	0.0662	2	18.00	A
	PRUNE	0.9181	5	52.00	A
	PUBLIC HEALTH	20.0119			
	PUMPKIN	0.1883	1	45.00	A
	RANGELAND	3.9399	12	739.00	A
	RAPPINI	4.7438	56	172.50	A
	RICE	576.8874	864	52,715.45	A
	RIGHTS OF WAY	183.0239			
		0.0589	1	5.00	A
	TOTAL POUNDS ON THIS COMMODITY	183.0828			
	RYEGRASS	2.8005	8	334.00	A
	SAFFLOWER	10.5777	10	985.10	A
	SOIL FUMIGATION/PREPLANT	23.4530	20	1,171.80	A
	SORGHUM (FORAGE - FODDER)	14.9587	23	1,732.40	A
	SPINACH	16.2208	180	953.30	A
	SQUASH, SUMMER	0.4143	3	27.20	A
	STRAWBERRY	8.5237	24	725.10	A
	SUDANGRASS	0.6196	2	90.00	A
	SUGARBEET	1.9326	4	226.67	A
	SUNFLOWER	17.5342	19	2,111.00	A
	TANGELO	30.1069	41	962.15	A
	TANGERINE	3.3522	14	86.50	A
	TOMATO	6.6389	18	1,078.30	A
	TOMATO, PROCESSING	70.1694	63	6,361.15	A
	UNCULTIVATED AG	73.9299	263	6,190.10	A
	UNCULTIVATED NON-AG	3.7552	20	369.00	A
	VERTEBRATE CONTROL	0.4198			
	WALNUT	34.1089	74	2,488.10	A
	WATER AREA	0.4708	1	20.00	A
	WATERMELON	0.1318	1	8.00	A
	WHEAT	246.9880	318	27,874.46	A
	WHEAT (FORAGE - FODDER)	20.3617	50	2,887.60	A
	Chemical Total	3,119.2234	6,329		
<b>DIMETHYL DICOCOALKYL AMMONIUM SALT WITH NAPHTHALENESULFONIC ACID, FORMALDEHYDE CONDENSATE</b>					
	ALFALFA	57.1583	47	2,809.70	A
	BARLEY	3.8618	4	249.00	A
	BEAN, DRIED	3.1976	1	55.10	A
	CORN (FORAGE - FODDER)	130.3739	50	2,562.35	A
	CORN, HUMAN CONSUMPTION	17.2081	6	289.00	A
	COTTON	2.5179	2	130.00	A
	GRAPE, WINE	26.3258	15	275.23	A
	LANDSCAPE MAINTENANCE	2.1351			
	N-OUTDR PLANTS IN CONTAINERS	2.1240	11	22.00	A
	ONION, DRY	1.1585	2	63.00	A
	STRAWBERRY	22.3829	19	337.70	A
	STRUCTURAL PEST CONTROL	0.0241			
	WATERMELON	0.9268	3	24.00	A
	WHEAT	3.4756	3	220.00	A
	Chemical Total	272.8704	163		

**Department of Pesticide Regulation**  
**2007 Annual Statewide Pesticide Use Report**  
**Indexed by Chemical**

Chemical	Commodity	Pounds Applied	Agricultural Applications	Amount Treated	Unit Type
<b>1,4-DIMETHYLNAPHTHALENE</b>					
	STRUCTURAL PEST CONTROL	18.2713			
	Chemical Total	18.2713			
<b>DIMETHYLPOLYSILOXANE</b>					
	ALFALFA	325.2328	3,631	208,688.79	A
	ALMOND	45,909.7079	13,370	852,533.52	A
		24.6785	4	240.50	U
	TOTAL POUNDS ON THIS COMMODITY	45,934.3864			
	APPLE	228.6465	165	2,971.65	A
	APRICOT	208.8940	181	3,268.62	A
	ARRUGULA	2.9250	6	21.71	A
	ARTICHOKE, GLOBE	1,230.1162	552	10,525.08	A
	ASPARAGUS	200.5376	183	6,834.26	A
	AVOCADO	815.9279	254	5,993.78	A
	BARLEY	10.8328	13	1,053.00	A
	BARLEY (FORAGE - FODDER)	0.2434	12	441.00	A
	BASIL, SWEET	0.0010	1	3.00	A
	BEAN, DRIED	50.2670	196	11,402.95	A
	BEAN, SUCCULENT	59.0332	199	3,837.80	A
	BEAN, UNSPECIFIED	27.2814	31	500.90	A
	BEEF	3.1110	14	29.89	A
	BERMUDAGRASS	3.3309	24	1,757.00	A
	BLACKBERRY	15.3806	3	78.00	A
	BLUEBERRY	5.3439	23	1,329.00	A
	BOK CHOY	48.5885	195	474.44	A
	BROCCOLI	3,640.0771	3,077	40,702.46	A
	BRUSSELS SPROUT	247.6355	158	1,366.43	A
	CABBAGE	552.7184	884	8,106.87	A
	CACTUS PEAR	334.3504	133	2,303.25	A
	CANTALOUPE	33.0586	55	3,806.56	A
	CARDOON	0.0131	4	50.00	A
	CARROT	48.4138	179	9,265.82	A
	CAULIFLOWER	631.4396	887	10,353.30	A
	CELERIAC	0.5679	1	3.00	A
	CELERY	1,037.6618	1,374	17,563.60	A
	CHERRY	1,435.1541	985	21,931.61	A
	CHESTNUT	1.6510	5	48.00	A
	CHICORY	0.6979	8	161.14	A
	CHINESE CABBAGE (NAPPA)	132.7610	199	821.90	A
	CHRISTMAS TREE	0.0333	1	20.00	A
		0.0001	2	2,000.00	S
	TOTAL POUNDS ON THIS COMMODITY	0.0334			
	CILANTRO	0.1476	31	178.39	A
	CITRUS	4.5077	21	592.17	A
	CLOVER	0.0406	2	130.00	A
	COLE CROP	2.9657	2	30.00	A
	COLLARD	55.4172	85	645.33	A
	COMMODITY FUMIGATION	0.6631	2	30.00	A
	CORN (FORAGE - FODDER)	576.1024	3,063	142,960.46	A
	CORN SALAD	0.7986	1	5.40	A
	CORN, HUMAN CONSUMPTION	285.1836	1,216	43,103.22	A
	COTTON	968.9902	2,456	173,069.97	A
	COUNTY AG COMM	0.0111	1	35.00	A
	CUCUMBER	14.9507	52	673.88	A
	DANDELION GREEN	0.0000	1	0.09	A
	DATE	6.9294	8	465.00	A
	DITCH BANK	0.0445		8.50	A
	EGGPLANT	0.8618	14	315.00	A
	ENDIVE (ESCAROLE)	109.4227	224	906.05	A
	FARM/AG BUILDING	0.0060	1	2.00	A
	FENNEL	72.1028	64	776.50	A
	FIG	4.9234	5	368.50	A
		0.0937	1	75.00	K
	TOTAL POUNDS ON THIS COMMODITY	5.0171			
	FORAGE HAY/SILAGE	2.7669	28	902.00	A
	FOREST, TIMBERLAND	1.0623	65	1,171.55	A
	GARBANZO BEAN	7.4401	8	920.60	A

**Department of Pesticide Regulation**  
**2007 Annual Statewide Pesticide Use Report**  
**Indexed by Chemical**

Chemical	Commodity	Pounds Applied	Agricultural Applications	Amount Treated	Unit Type
<b>DIMETHYLPOLYSILOXANE</b>					
	GARLIC	17.1220	18	2,040.30	A
	GRAIN	0.0519	5	106.00	A
	GRAPE	2,717.4169	3,143	137,411.94	A
	GRAPE, WINE	16,033.8839	11,044	412,349.08	A
		0.0168	3	11,673.00	S
	TOTAL POUNDS ON THIS COMMODITY	16,033.9007			
	GRAPEFRUIT	3.8948	37	780.50	A
	GRASS, SEED	5.2531	4	35.50	A
	HERB, SPICE	0.5084	11	4.17	A
	INDUSTRIAL SITE	0.1988	4	52.03	A
	KALE	34.1287	199	1,484.40	A
	KIWI	17.7187	73	4,141.53	A
	LANDSCAPE MAINTENANCE	73.9418			
		10.1385	3	68.20	A
		0.5362	1	50.00	U
		0.2614	4	82,000.00	S
	TOTAL POUNDS ON THIS COMMODITY	84.8779			
	LEEK	16.8494	33	148.76	A
	LEGUME (FORAGE - FODDER)	0.0069	1	6.00	A
	LEMON	423.1797	367	13,320.36	A
	LETTUCE, HEAD	5,491.8791	6,605	88,440.66	A
	LETTUCE, LEAF	6,664.2753	9,515	99,880.68	A
		0.0012	1	4.50	S
	TOTAL POUNDS ON THIS COMMODITY	6,664.2765			
	MELON	25.4152	50	1,927.80	A
	MINT	30.6965	35	2,005.00	A
	MIZUNA	1.5754	19	53.84	A
	MUSTARD	4.4589	41	50.34	A
	N-GRNHS FLOWER	255.6252	1,013	1,444.47	A
		45.3289	60	3,657,200.00	S
	TOTAL POUNDS ON THIS COMMODITY	300.9541			
	N-GRNHS PLANTS IN CONTAINERS	92.6205	339	687.42	A
		15.3583	21	790,000.00	U
		11.7204	20	519,409.00	S
	TOTAL POUNDS ON THIS COMMODITY	119.6992			
	N-GRNHS TRANSPLANTS	11.3788	43	63.25	A
		0.8210	176	5,725,968.00	S
	TOTAL POUNDS ON THIS COMMODITY	12.1998			
	N-OUTDR FLOWER	338.5990	1,518	4,692.87	A
	N-OUTDR PLANTS IN CONTAINERS	1,179.8386	2,513	17,190.77	A
		1.5775	3	18,276.00	U
		1.1831	1	5,000.00	S
	TOTAL POUNDS ON THIS COMMODITY	1,182.5992			
	N-OUTDR TRANSPLANTS	335.9808	310	4,640.01	A
		1.6648	507	18,293,616.00	S
	TOTAL POUNDS ON THIS COMMODITY	337.6456			
	NECTARINE	153.7234	1,772	20,319.19	A
	OAT	2.4858	84	2,438.20	A
	OAT (FORAGE - FODDER)	42.2237	443	19,702.40	A
	OLIVE	14.9423	231	7,802.67	A
	ONION, DRY	1,179.8221	868	36,825.48	A
	ONION, GREEN	22.7945	40	244.50	A
	ORANGE	3,503.1904	2,530	64,960.31	A
	PARSLEY	21.1890	48	1,068.47	A
	PASTURELAND	108.9612	54	2,819.38	A
	PEACH	1,463.5654	2,990	42,287.96	A
	PEAR	174.9102	243	8,388.59	A
	PEAS	82.9312	197	1,910.75	A
	PECAN	0.5498	22	354.30	A
	PEPPER, FRUITING	1,896.0920	841	22,233.48	A
	PEPPER, SPICE	13.3036	27	327.00	A
	PERSIMMON	0.3854	34	305.90	A
	PIMENTO	0.0105	2	40.00	A
	PISTACHIO	1,170.9931	928	87,878.24	A
	PLUM	606.1010	1,429	17,737.79	A
	PLUOT	8.8521	74	923.25	A
	POMEGRANATE	29.9433	108	6,891.03	A
	POMELO	0.0102	2	8.00	A

**Department of Pesticide Regulation**  
**2007 Annual Statewide Pesticide Use Report**  
**Indexed by Chemical**

Chemical	Commodity	Pounds Applied	Agricultural Applications	Amount Treated	Unit Type
<b>DIMETHYLPOLYSILOXANE</b>					
	POTATO	77.1063	108	6,703.33	A
	PRUNE	327.3001	763	33,416.13	A
	PUBLIC HEALTH	0.1588			
	PUMPKIN	41.4114	66	1,875.00	A
	QUINCE	0.0096	1	5.00	A
	RADICCHIO	543.9261	26	1,023.40	A
	RADISH	0.9194	6	33.25	A
	RANGELAND	57.6777	121	6,989.68	A
	RAPPINI	733.4040	540	9,368.17	A
	RASPBERRY	55.8770	19	397.50	A
	REGULATORY PEST CONTROL	0.8711			
		0.0464		21.74	A
	TOTAL POUNDS ON THIS COMMODITY	0.9175			
	RESEARCH COMMODITY	0.8241	20	104.50	A
	RICE	493.5202	299	19,871.22	A
	RIGHTS OF WAY	286.5191			
		15.3332	142	1,920.33	A
		0.0635		25.00	U
	TOTAL POUNDS ON THIS COMMODITY	301.9158			
	RYE	0.5289	11	225.80	A
	RYEGRASS	0.3080	10	313.00	A
	SAFFLOWER	17.5378	14	1,152.80	A
	SOIL FUMIGATION/PREPLANT	24.2436	120	7,699.52	A
	SORGHUM (FORAGE - FODDER)	0.8564	21	918.00	A
	SORGHUM/MILO	0.6065	8	409.60	A
	SPINACH	22.0191	332	2,544.55	A
	SQUASH	26.9228	38	612.20	A
	SQUASH, SUMMER	16.1986	24	207.00	A
	STORAGE AREA/BOX	0.0021		2.00	A
	STRAWBERRY	8,153.1175	3,333	96,946.87	A
		1.7767	1	33.10	S
	TOTAL POUNDS ON THIS COMMODITY	8,154.8942			
	STRUCTURAL PEST CONTROL	0.2125			
	SUDANGRASS	1.8031	51	2,525.90	A
	SUGARBEET	30.3677	215	18,585.64	A
	SUNFLOWER	10.9185	46	3,003.10	A
	SWEET POTATO	1.6229	12	315.00	A
	SWISS CHARD	26.4437	128	662.33	A
	TANGELO	209.0333	82	1,228.40	A
	TANGERINE	36.7821	291	8,515.89	A
	TIMOTHY	0.0077	1	20.00	A
	TOMATILLO	1.7721	9	137.00	A
	TOMATO	495.8312	621	28,442.19	A
	TOMATO, PROCESSING	1,180.2429	1,276	111,381.80	A
	TRITICALE	0.1819	5	206.20	A
	TURF/SOD	7.7363	35	1,208.10	A
	TURNIP	6.2481	6	105.50	A
	UNCULTIVATED AG	336.8794	1,216	40,287.63	A
	UNCULTIVATED NON-AG	17.7427	98	1,717.05	A
	UNKNOWN	8.6480	36	177.68	A
	VEGETABLES, LEAFY	0.0267	31	102.50	A
	VERTEBRATE CONTROL	16.8246	5	68.53	A
	WALNUT	12,464.3443	5,594	159,190.86	A
	WATER AREA	0.2710	9	159.75	A
		0.0062		1.00	U
	TOTAL POUNDS ON THIS COMMODITY	0.2772			
	WATERCRESS	17.7311	8	120.20	A
	WATERMELON	253.3725	138	6,586.11	A
	WHEAT	63.6271	302	16,937.03	A
	WHEAT (FORAGE - FODDER)	121.2963	436	22,681.22	A
	Chemical Total	129,952.8923	101,741		
<b>DIMETHYL SILICONE FLUID EMULSION</b>					
	ALMOND	9.5465	109	1,937.05	A
	BROCCOLI	0.0703	1	10.80	A
	GRAPE	0.4165	2	40.00	A
	GRAPE, WINE	68.6574	581	32,508.57	A

**Department of Pesticide Regulation**  
**2007 Annual Statewide Pesticide Use Report**  
**Indexed by Chemical**

Chemical	Commodity	Pounds Applied	Agricultural Applications	Amount Treated	Unit Type
<b>DIMETHYL SILICONE FLUID EMULSION</b>					
	LANDSCAPE MAINTENANCE	0.8708			
		0.0562	3	13.00	A
	TOTAL POUNDS ON THIS COMMODITY	0.9270			
	LEMON	0.7830	5	75.00	A
	MELON	0.0130	2	3.45	A
	N-GRNHS FLOWER	0.1302	2	20,000.00	S
	N-OUTDR FLOWER	8.8507	47	166.25	A
	OLIVE	14.9584	65	1,052.00	A
	ORANGE	62.6743	245	6,145.40	A
	PARSLEY	0.0146	6	3.41	A
	PEACH	0.0456	2	14.00	A
	PEPPER, FRUITING	0.0260	2	6.16	A
	PISTACHIO	0.7809	2	60.00	A
	RIGHTS OF WAY	88.1979			
	STRAWBERRY	24.8141	11	570.00	A
	STRUCTURAL PEST CONTROL	2.9220			
	TANGELO	0.6248	2	66.00	A
	TANGERINE	1.2599	10	321.20	A
	TOMATO	0.0065	1	1.75	A
	UNCULTIVATED AG	0.0260	3	5.13	A
	WALNUT	13.2654	87	2,415.00	A
	WATERMELON	0.0534	5	12.74	A
	Chemical Total	299.0644	1,193		
<b>DIMETHYL SOYA AMINE</b>					
	BARLEY	1.1818	1	90.00	A
	BROCCOLI	0.1430	1	14.50	A
	CAULIFLOWER	0.2618	2	19.90	A
	CELERY	0.0505	1	5.00	A
	COTTON	16.8233	4	320.00	A
	LETTUCE, LEAF	1.2113	1	11.50	A
	OAT	0.8538	1	65.00	A
	OAT (FORAGE - FODDER)	0.5257	1	40.00	A
	RICE	16.2387	19	882.30	A
	WALNUT	7.7051	4	105.00	A
	WHEAT	10.1613	7	468.80	A
	Chemical Total	55.1563	42		
<b>DINOCAP</b>					
	N-GRNHS FLOWER	1.3163	9	300,466.00	S
	N-GRNHS PLANTS IN CONTAINERS	0.3900	1	1.00	A
	Chemical Total	1.7063	10		
<b>ALPHA- (ORTHO, PARA-DINONYLPHENYL) -OMEGA-HYDROXPOLY (OXYETHYLENE)</b>					
	AVOCADO	0.2160	1	3.50	A
	Chemical Total	0.2160	1		
<b>ALPHA- (ORTHO, PARA-DINONYLPHENYL) -OMEGA-HYDROXPOLYOXY (ETHYLENE) PHOSPHATE</b>					
	ALFALFA	14.5742	14	578.72	A
	ALMOND	140.5198	42	2,388.10	A
	BEAN, SUCCULENT	4.4082	1	49.00	A
	BROCCOLI	1.7993	1	20.00	A
	CORN (FORAGE - FODDER)	45.9255	22	1,293.10	A
	COTTON	99.0987	36	4,817.20	A
	FORAGE HAY/SILAGE	3.7605	3	157.00	A
	GRAPE	57.9189	17	195.50	A
	GRAPE, WINE	97.9481	238	4,889.53	A
	N-GRNHS FLOWER	0.4217	1	5.00	A
	PEACH	0.0843	1	3.00	A
	PISTACHIO	55.8029	38	2,764.70	A
	PLUM	1.3495	1	24.00	A
	RIGHTS OF WAY	0.8996			
	SUDANGRASS	6.8013	6	297.00	A
	TOMATO, PROCESSING	0.8996	1	40.00	A

**Department of Pesticide Regulation**  
**2007 Annual Statewide Pesticide Use Report**  
**Indexed by Chemical**

Chemical	Commodity	Pounds Applied	Agricultural Applications	Amount Treated	Unit Type
<b>ALPHA-(ORTHO, PARA-DINONYLPHENYL)-OMEGA-HYDROXYPOLYOXY(ETHYLENE) PHOSPHATE</b>					
	UNCULTIVATED AG	0.8457	1	75.00	A
	WALNUT	14.3942	1	28.00	A
	WHEAT	28.1138	10	1,587.00	A
	WHEAT (FORAGE - FODDER)	0.8996	1	22.00	A
	Chemical Total	576.4654	435		
<b>DINOSEB</b>					
	CHERRY	1.6244	1	10.00	A
	GRAPE, WINE	0.1346	1	2.50	A
	N-GRNHS FLOWER	0.1100	1	2.00	A
	N-GRNHS TRANSPLANTS	0.0352	1	2.00	A
	RIGHTS OF WAY	78.2020			
	STRUCTURAL PEST CONTROL	0.7955			
	Chemical Total	80.9017	4		
<b>DINOTEFURAN</b>					
	ALFALFA	7.8960	1	45.00	A
	BROCCOLI	767.5579	300	3,728.21	A
	BRUSSELS SPROUT	75.8240	66	589.45	A
	CABBAGE	162.0828	97	1,353.28	A
	CANTALOUPE	41.5320	8	455.00	A
	CAULIFLOWER	100.4659	38	740.90	A
	CELERY	151.9882	86	1,144.79	A
	CHINESE CABBAGE (NAPPA)	2.3801	5	15.07	A
	COTTON	214.2577	60	2,709.50	A
	CUCUMBER	148.3720	27	800.80	A
	ENDIVE (ESCAROLE)	8.7049	26	70.15	A
	GRAPE	3,955.9438	329	17,995.01	A
	GRAPE, WINE	5,262.9126	673	35,723.42	A
	LANDSCAPE MAINTENANCE	29.3883			
	LETTUCE, HEAD	511.8160	276	3,492.32	A
	LETTUCE, LEAF	423.4865	338	3,261.22	A
	MELON	253.9770	19	1,747.00	A
	N-GRNHS FLOWER	44.5845	201	275.00	A
		28.9738	101	2,478,295.00	S
		0.1812	7	166,838.00	U
	TOTAL POUNDS ON THIS COMMODITY	73.7395			
	N-GRNHS PLANTS IN CONTAINERS	205.5247	429	7,760,214.00	S
		181.6272	562	878.30	A
		13.7875	58	189,600.00	U
	TOTAL POUNDS ON THIS COMMODITY	400.9394			
	N-GRNHS TRANSPLANTS	18.2988	21	23.00	A
		11.2199	40	254,050.00	S
	TOTAL POUNDS ON THIS COMMODITY	29.5187			
	N-OUTDR FLOWER	13.1553	28	76.46	A
		3.2125	17	598,280.00	S
	TOTAL POUNDS ON THIS COMMODITY	16.3678			
	N-OUTDR PLANTS IN CONTAINERS	263.7476	475	1,831.61	A
		45.6573	164	3,089,097.00	S
		0.1875	2	13,500.00	U
	TOTAL POUNDS ON THIS COMMODITY	309.5924			
	N-OUTDR TRANSPLANTS	23.2875	23	43.08	A
		3.2250	6	51,800.00	S
		1.4000	1	5,600.00	U
	TOTAL POUNDS ON THIS COMMODITY	27.9125			
	PEPPER, FRUITING	127.2918	26	805.90	A
	PEPPER, SPICE	1.0500	1	8.00	A
	POTATO	6.8250	1	104.00	A
	PUMPKIN	39.8405	14	238.10	A
	RADICCHIO	10.3670	5	79.00	A
	REGULATORY PEST CONTROL	0.5492			
	RESEARCH COMMODITY	1.3125	3	82.50	A
		1.1076			
	TOTAL POUNDS ON THIS COMMODITY	2.4201			
	SPINACH	0.9722	2	7.40	A
	SQUASH	70.7630	24	401.90	A



**Department of Pesticide Regulation**  
**2007 Annual Statewide Pesticide Use Report**  
**Indexed by Chemical**

Chemical	Commodity	Pounds Applied	Agricultural Applications	Amount Treated	Unit Type
<b>DINOTEFURAN</b>					
	SQUASH, SUMMER	0.1960	1	1.50	A
	STRUCTURAL PEST CONTROL	0.8150			
	SWISS CHARD	1.0360	7	7.91	A
	TOMATILLO	0.8750	1	5.00	A
	TOMATO	81.5390	18	570.60	A
	TOMATO, PROCESSING	100.8770	7	702.00	A
	VEGETABLES, LEAFY	0.1163	1	3.10	A
	WATERMELON	158.9350	31	729.44	A
	Chemical Total	13,581.1241	4,626		
<b>DIOCTYL DIMETHYL AMMONIUM CHLORIDE</b>					
	ALMOND	2.5932	3	121.00	A
	COMMODITY FUMIGATION	0.0021			
	COTTON	0.8197	1	71.00	A
	FUMIGATION, OTHER	0.0083			
	LANDSCAPE MAINTENANCE	3.3084			
	N-GRNHS FLOWER	0.0007	1	3,549.00	U
	N-GRNHS PLANTS IN CONTAINERS	13.4790	45	118.51	A
		0.5408	91	1,757,700.00	S
	TOTAL POUNDS ON THIS COMMODITY	14.0198			
	N-GRNHS TRANSPLANTS	6.0128	11	81,000.00	S
		0.1068	1	1.00	A
	TOTAL POUNDS ON THIS COMMODITY	6.1196			
	N-OUTDR FLOWER	0.0085	2	400.00	S
	N-OUTDR PLANTS IN CONTAINERS	1.2107	6	14.45	A
	N-OUTDR TRANSPLANTS	0.1665	2	4.50	A
		0.0320	3	450.00	U
	TOTAL POUNDS ON THIS COMMODITY	0.1985			
	RIGHTS OF WAY	2.0832			
	STRUCTURAL PEST CONTROL	7,586.5689			
	WATER (INDUSTRIAL)	3,748.8058		12.00	U
		789.0197		9.00	A
	TOTAL POUNDS ON THIS COMMODITY	4,537.8255			
	Chemical Total	12,154.7671	166		
<b>DIOCTYL PHTHALATE</b>					
	ALFALFA	87.2997	21	1,286.00	A
	ALMOND	8.6311	5	124.00	A
	BEAN, DRIED	36.2090	16	1,285.00	A
	CARROT	4.1764	2	80.00	A
	CELERY	2.9234	1	11.20	A
	CORN (FORAGE - FODDER)	33.8424	13	675.35	A
	CUCUMBER	1.6706	3	74.00	A
	GRAPE, WINE	2.0664	2	15.00	A
	MELON	57.4945	8	999.00	A
	ONION, DRY	8.3388	3	122.00	A
	ORANGE	2.0325	7	74.00	A
	POTATO	20.8818	1	60.00	A
	RICE	19.1138	7	567.00	A
	RIGHTS OF WAY	0.1740			
	SAFFLOWER	2.7842	1	80.00	A
	SORGHUM (FORAGE - FODDER)	3.8979	1	112.00	A
	SQUASH	0.4176	2	20.00	A
	SUNFLOWER	22.8308	20	1,615.00	A
	TOMATO, PROCESSING	141.7734	79	5,183.00	A
	UNCULTIVATED AG	8.0343	3	267.00	A
	WALNUT	7.6845	6	198.00	A
	WATERMELON	1.5592	1	60.00	A
	WHEAT	9.7448	3	350.00	A
	Chemical Total	483.5811	205		
<b>1,7-DIOXASPIRO-(5,5)-UNDECANE</b>					
	OLIVE	0.0750	5	55.00	A
	REGULATORY PEST CONTROL	0.0121			

**Department of Pesticide Regulation**  
**2007 Annual Statewide Pesticide Use Report**  
**Indexed by Chemical**

Chemical	Commodity	Pounds Applied	Agricultural Applications	Amount Treated	Unit Type
<b>1,7-DIOXASPIRO-(5,5)-UNDECANE</b>					
	UNKNOWN	0.0000	2	71.00	U
	Chemical Total	0.0871	7		
<b>DIPHACINONE</b>					
	ALFALFA	0.0513	19	1,507.00	A
	ALMOND	0.1761	119	5,101.95	A
	ANIMAL PREMISE	0.1773		253.00	U
		0.0004		1.00	A
	TOTAL POUNDS ON THIS COMMODITY	0.1777			
	APPLE	0.0182	10	199.50	A
	APRICOT	0.0055	2	18.00	A
	AVOCADO	1.1229	582	8,575.41	A
		0.0204	2	406.40	S
	TOTAL POUNDS ON THIS COMMODITY	1.1433			
	BARLEY (FORAGE - FODDER)	0.0033	2	320.00	A
	BEAN, SUCCULENT	0.0104	8	112.70	A
	BLUEBERRY	0.0010	1	20.00	A
	CHERIMOYA	0.0005	1	2.00	A
	CHERRY	0.0457	54	1,591.72	A
	CHRISTMAS TREE	0.0013		8.00	A
	CITRUS	0.0111	8	31.20	A
	COMMODITY FUMIGATION	0.0008			
	COTTON	0.0448	4	327.00	A
	DITCH BANK	0.0018		35.00	A
	EGGPLANT	0.0093	8	40.00	A
	FARM/AG BUILDING	0.2000		59.00	U
		0.0027		1.00	A
	TOTAL POUNDS ON THIS COMMODITY	0.2027			
	FIG	0.0370	3	180.00	A
	FORAGE HAY/SILAGE	0.0005	1	11.00	A
	FOREST, TIMBERLAND	0.0028	5	247.00	A
	GRAPE	0.4181	36	2,130.00	A
	GRAPE, WINE	1.4534	131	8,929.34	A
	GRAPEFRUIT	0.0989	38	628.65	A
	KIWI	0.0075	3	204.00	A
	LANDSCAPE MAINTENANCE	14.9506			
		0.0006	1	0.01	A
	TOTAL POUNDS ON THIS COMMODITY	14.9512			
	LEMON	0.4002	138	2,269.74	A
	N-GRNHS FLOWER	0.0008	3	0.70	A
	N-GRNHS PLANTS IN CONTAINERS	0.0431	28	21.78	A
		0.0052	3	2.08	S
	TOTAL POUNDS ON THIS COMMODITY	0.0483			
	N-GRNHS TRANSPLANTS	0.0003	4	1.56	A
	N-OUTDR FLOWER	0.0260	9	57.72	A
		0.0059	8	5,300.00	S
	TOTAL POUNDS ON THIS COMMODITY	0.0319			
	N-OUTDR PLANTS IN CONTAINERS	0.3263	118	2,587.28	A
		0.0112	177	20,402.62	S
		0.0000	1	0.12	U
	TOTAL POUNDS ON THIS COMMODITY	0.3375			
	N-OUTDR TRANSPLANTS	0.0053	13	37.62	A
	NECTARINE	0.0765	20	313.80	A
	NUTS	0.0043	12	42.79	A
	OAT	0.0065	8	58.00	A
	OAT (FORAGE - FODDER)	0.0078	3	181.00	A
	OLIVE	0.5912	61	3,284.00	A
	ORANGE	1.2958	469	18,560.87	A
		0.0005	1	90.00	U
	TOTAL POUNDS ON THIS COMMODITY	1.2963			
	PASTURELAND	0.1760	37	619.00	A
	PEACH	0.0058	2	19.60	A
	PEAR	0.0010	4	100.00	A
	PERSIMMON	0.0026	4	26.10	A
	PISTACHIO	0.3283	73	6,057.50	A
	PLUM	0.0707	21	791.00	A
	POMEGRANATE	0.0175	4	100.00	A

**Department of Pesticide Regulation**  
**2007 Annual Statewide Pesticide Use Report**  
**Indexed by Chemical**

Chemical	Commodity	Pounds Applied	Agricultural Applications	Amount Treated	Unit Type
<b>DIPHACINONE</b>					
	POMELO	0.0040	1	20.00	A
	POULTRY	0.0021		5.00	U
	PRUNE	0.1850	13	855.00	A
	PUBLIC HEALTH	0.2988			
	QUINCE	0.0030	2	10.00	A
	RANGELAND	0.9568	43	2,647.60	A
	REGULATORY PEST CONTROL	2.7425			
	RESEARCH COMMODITY	0.0050			
	RIGHTS OF WAY	5.5382			
		0.3434	15	2,382.00	A
		0.0208	2	35.00	U
	TOTAL POUNDS ON THIS COMMODITY	5.9024			
	SORGHUM (FORAGE - FODDER)	0.0050	1	55.00	A
	STONE FRUIT	0.0025	1	3.00	A
	STRAWBERRY	0.0417	8	99.00	A
	STRUCTURAL PEST CONTROL	5.2833			
	TANGELO	0.0493	11	278.45	A
	TANGERINE	0.1052	26	1,652.50	A
	TOMATO	0.0050	1	4.00	A
	TURF/SOD	0.0007	2	82.00	A
		0.0001		120,000.00	S
	TOTAL POUNDS ON THIS COMMODITY	0.0008			
	UNCULTIVATED AG	0.1593	45	824.00	A
	UNCULTIVATED NON-AG	0.2090	26	901.30	A
	UNKNOWN	0.0000	1	0.50	A
	VERTEBRATE CONTROL	13.2329			
		0.1818	34	5,182.00	A
	TOTAL POUNDS ON THIS COMMODITY	13.4147			
	WALNUT	0.2462	106	2,387.00	A
		0.0010	1	1.00	U
	TOTAL POUNDS ON THIS COMMODITY	0.2472			
	WHEAT	0.0057	3	300.00	A
	Chemical Total	51.9113	2,601		
<b>DIPHACINONE, SODIUM SALT</b>					
	ANIMAL PREMISE	0.3305		101.00	U
	COMMODITY FUMIGATION	0.0028			
	FARM/AG BUILDING	0.1921		45.00	U
		0.0697		9.00	A
	TOTAL POUNDS ON THIS COMMODITY	0.2618			
	FOOD PROCESSING PLANT	0.0456		14,784.60	S
	INDUSTRIAL SITE	0.0096	2	4.00	A
	LANDSCAPE MAINTENANCE	0.5523			
	RIGHTS OF WAY	0.0787			
	STRUCTURAL PEST CONTROL	1.2416			
	VERTEBRATE CONTROL	0.0125			
	Chemical Total	2.5354	2		
<b>DIPHENYLAMINE</b>					
	APPLE	173.9304		798,120.00	P
	COMMODITY FUMIGATION	132.7302			
	Chemical Total	306.6606			
<b>DIPROPYLENE GLYCOL</b>					
	STRUCTURAL PEST CONTROL	0.1330			
	Chemical Total	0.1330			
<b>DIPROPYLENE GLYCOL METHYL ETHER</b>					
	BROCCOLI	3.7844	20	200.25	A
	COTTON	2.3042	3	320.00	A
	GRAPE	54.5328	6	351.00	A
	LETTUCE, LEAF	0.0486	1	6.00	A
	RIGHTS OF WAY	0.1920			

**Department of Pesticide Regulation**  
**2007 Annual Statewide Pesticide Use Report**  
**Indexed by Chemical**

Chemical	Commodity	Pounds Applied	Agricultural Applications	Amount Treated	Unit Type
<b>DIPROPYLENE GLYCOL METHYL ETHER</b>					
	WALNUT	1.6641	1	26.00	A
	Chemical Total	62.5261	31		
<b>DIPROPYL ISOCINCHOMERONATE</b>					
	STRUCTURAL PEST CONTROL	2.2834			
	Chemical Total	2.2834			
<b>DIQUAT DIBROMIDE</b>					
	ALFALFA	13,519.2552	266	21,457.20	A
	ALMOND	13.0519	2	35.00	A
	CLOVER	197.6553	4	212.00	A
	DITCH BANK	48.0312	3	44.50	A
	GRAPE	146.6635	7	416.00	A
	GRAPE, WINE	97.6400	9	126.97	A
	GREENHOUSE FUMIGATION	0.0287		3,200.00	S
	LANDSCAPE MAINTENANCE	15,056.0471			
		18.1010	15	22.00	A
	TOTAL POUNDS ON THIS COMMODITY	15,074.1481			
	N-GRNHS FLOWER	93.3419	38	53.29	A
		0.9485	4	5,600.00	S
		0.0583		500.00	C
	TOTAL POUNDS ON THIS COMMODITY	94.3487			
	N-GRNHS PLANTS IN CONTAINERS	921.6139	375	449.69	A
		54.5794	73	1,638,045.00	S
	TOTAL POUNDS ON THIS COMMODITY	976.1933			
	N-GRNHS TRANSPLANTS	7.4518	12	88,390.00	S
		0.9323	1	0.33	A
	TOTAL POUNDS ON THIS COMMODITY	8.3841			
	N-OUTDR FLOWER	271.3309	98	243.18	A
		48.5183	42	954,117.00	S
	TOTAL POUNDS ON THIS COMMODITY	319.8492			
	N-OUTDR PLANTS IN CONTAINERS	3,476.1055	1,418	2,661.99	A
		68.9690	95	2,077,856.00	S
		0.8985	2	1.25	U
	TOTAL POUNDS ON THIS COMMODITY	3,545.9730			
	N-OUTDR TRANSPLANTS	319.4931	51	666.20	A
		0.0495	1	96,000.00	S
	TOTAL POUNDS ON THIS COMMODITY	319.5426			
	POTATO	9,499.5565	189	11,602.56	A
	PUBLIC HEALTH	8.4334			
	RECREATION AREA	33.5622		3.00	A
	REGULATORY PEST CONTROL	347.1919			
	RESEARCH COMMODITY	2.1191			
	RIGHTS OF WAY	18,453.6333			
		167.1590	46	76.48	A
	TOTAL POUNDS ON THIS COMMODITY	18,620.7923			
	STRUCTURAL PEST CONTROL	43.1156			
	TURF/SOD	21.2188	4	26.00	A
		5.5937	3	540,000.00	S
	TOTAL POUNDS ON THIS COMMODITY	26.8125			
	UNCULTIVATED AG	2,047.7980	356	2,045.65	A
		31.1176	30	525,000.00	S
	TOTAL POUNDS ON THIS COMMODITY	2,078.9156			
	UNCULTIVATED NON-AG	58.8102	14	229.00	A
		3.6609	4	60,000.00	S
	TOTAL POUNDS ON THIS COMMODITY	62.4711			
	UNKNOWN	1,068.3220		151.00	A
		0.0082			
	TOTAL POUNDS ON THIS COMMODITY	1,068.3302			
	VERTEBRATE CONTROL	54.3886			
	WATER AREA	3,765.6214	57	870.27	A
		67.7893	1	17.00	U
		7.4582		21,780.00	C
	TOTAL POUNDS ON THIS COMMODITY	3,840.8689			
	Chemical Total	70,047.3227	3,220		

**Department of Pesticide Regulation**  
**2007 Annual Statewide Pesticide Use Report**  
**Indexed by Chemical**

Chemical	Commodity	Pounds Applied	Agricultural Applications	Amount Treated	Unit Type
<b>DISODIUM OCTABORATE ANHYDROUS</b>					
	STRUCTURAL PEST CONTROL	0.1200			
	Chemical Total	0.1200			
<b>DISODIUM OCTABORATE TETRAHYDRATE</b>					
	AVOCADO	0.3837	6	5.50	A
	FUMIGATION, OTHER	40,121.7300			
	GRAPE	0.4475	2	4.00	A
	GRAPE, WINE	19.1452	25	249.15	A
	GRAPEFRUIT	0.3602	2	4.00	A
	LANDSCAPE MAINTENANCE	1,248.5962			
	LEMON	0.8225	9	29.20	A
	LUMBER, TREATED	82,503.6300		321,172.00	C
		33,546.3800		2,335,436.00	U
	TOTAL POUNDS ON THIS COMMODITY	116,050.0100			
	N-GRNHS PLANTS IN CONTAINERS	0.0405	2	3.00	A
	N-OUTDR PLANTS IN CONTAINERS	0.2450	1	0.50	A
	ORANGE	9.4700	31	275.47	A
	RIGHTS OF WAY	1,645.8386			
	STRUCTURAL PEST CONTROL	423,817.8729			
	TANGELO	0.2867	7	4.20	A
	Chemical Total	582,915.2490	85		
<b>DISODIUM PHOSPHATE</b>					
	RIGHTS OF WAY	1.0368			
	Chemical Total	1.0368			
<b>DISULFOTON</b>					
	ASPARAGUS	13,423.7106	275	13,195.36	A
	BARLEY	181.9685	4	235.00	A
	BEAN, DRIED	49.4271	2	33.50	A
	BEAN, SUCCULENT	9.7855	1	4.90	A
	BEAN, UNSPECIFIED	18.9720	1	9.50	A
	BROCCOLI	4,052.7363	338	4,065.14	A
	BRUSSELS SPROUT	3.9942	2	4.00	A
	CABBAGE	781.9882	39	390.70	A
	CAULIFLOWER	278.5293	25	269.90	A
	LANDSCAPE MAINTENANCE	38.4397			
	LETTUCE, HEAD	817.1691	29	445.40	A
	LETTUCE, LEAF	685.0299	24	361.00	A
	N-OUTDR TRANSPLANTS	2,975.8824	160	401.46	A
	RIGHTS OF WAY	0.3600			
	STRAWBERRY	4.0501	1	1.00	A
	TOMATO	34.4254	1	13.00	A
	VERTEBRATE CONTROL	0.0138			
	WHEAT	493.6883	12	885.00	A
	Chemical Total	23,850.1704	914		
<b>DITHIOPYR</b>					
	INDUSTRIAL SITE	0.8750		1.75	A
	LANDSCAPE MAINTENANCE	5,273.6215			
		50.1016	9	145.82	A
	TOTAL POUNDS ON THIS COMMODITY	5,323.7231			
	N-GRNHS PLANTS IN CONTAINERS	0.1099	2	16,000.00	S
	N-OUTDR PLANTS IN CONTAINERS	6.9265	12	15.07	A
		0.0928	5	41,300.00	S
	TOTAL POUNDS ON THIS COMMODITY	7.0193			
	RIGHTS OF WAY	4,350.8579			
		17.9928		24.00	A
	TOTAL POUNDS ON THIS COMMODITY	4,368.8507			
	STRUCTURAL PEST CONTROL	317.2890			
	UNCULTIVATED NON-AG	7.1260	1	17.00	A
	UNKNOWN	1.5000		3.00	A
	Chemical Total	10,026.4930	29		

**Department of Pesticide Regulation**  
**2007 Annual Statewide Pesticide Use Report**  
**Indexed by Chemical**

Chemical	Commodity	Pounds Applied	Agricultural Applications	Amount Treated	Unit Type
<b>DIURON</b>					
	ALFALFA	186,730.9583	2,479	147,694.68	A
	ALMOND	152.5000	1	305.00	A
	APPLE	606.4634	27	664.60	A
	ARTICHOKE, GLOBE	477.7111	28	495.00	A
	ASPARAGUS	12,845.2198	168	7,343.42	A
	BERMUDAGRASS	24.0000	1	20.00	A
	BOYSENBERRY	6.3556	1	6.00	A
	CITRUS	942.8876	22	432.25	A
	CORN (FORAGE - FODDER)	55.0542	14	365.00	A
	COTTON	20,926.4182	4,354	373,125.50	A
	DITCH BANK	445.8656		82.00	A
	FARM/AG BUILDING	3.0022	1	2.00	A
	GRAPE	8,091.0997	388	12,162.00	A
	GRAPE, WINE	20,054.1657	644	26,877.64	A
	GRAPEFRUIT	2,074.8951	112	1,294.35	A
	INDUSTRIAL SITE	100.0000		50.10	A
	LANDSCAPE MAINTENANCE	42,236.1349			
		18.0000		2.25	A
	TOTAL POUNDS ON THIS COMMODITY	42,254.1349			
	LEMON	11,472.7338	347	6,453.68	A
	MINT	1,210.0059	36	1,016.30	A
	N-GRNHS PLANTS IN CONTAINERS	70.0000	9	11.01	A
		0.4666	3	7,000.00	S
	TOTAL POUNDS ON THIS COMMODITY	70.4666			
	N-OUTDR FLOWER	35.6889	17	37.50	A
	N-OUTDR PLANTS IN CONTAINERS	117.9805	49	53.34	A
	N-OUTDR TRANSPLANTS	1,717.5878	114	1,346.35	A
		0.6360	1	54,442.00	S
	TOTAL POUNDS ON THIS COMMODITY	1,718.2238			
	OLIVE	5,485.3712	183	5,604.40	A
	ORANGE	137,410.7813	2,808	79,546.72	A
	PASTURELAND	51.7610	6	26.00	A
	PEACH	49.6000	6	69.00	A
	PEAR	2,766.6970	35	1,146.75	A
	PECAN	317.3142	16	182.30	A
	POMELO	185.2800	9	124.00	A
	PUBLIC HEALTH	4,151.2000			
	RESEARCH COMMODITY	175.9996			
	RIGHTS OF WAY	338,569.6911			
		2,590.7700	21	1,157.00	A
	TOTAL POUNDS ON THIS COMMODITY	341,160.4611			
	STRUCTURAL PEST CONTROL	6,285.6824			
	SUGARBEET	2.2138	1	10.40	A
	TANGELO	3,239.4129	100	2,086.30	A
	TANGERINE	15,359.2878	201	7,912.78	A
	UNCULTIVATED AG	2,495.3578	90	904.48	A
	UNCULTIVATED NON-AG	2,402.2213	44	1,123.94	A
	VERTEBRATE CONTROL	531.7947			
		10.3252	4	1.75	A
	TOTAL POUNDS ON THIS COMMODITY	542.1199			
	WALNUT	27,064.2258	900	22,016.18	A
	WATER AREA	348.0000		92.00	A
	Chemical Total	859,908.8180	13,240		
<b>E,E-8,10-DODECADIEN-1-OL</b>					
	ALMOND	4.8019	2	107.00	A
	APPLE	558.9175	88	1,794.32	A
		0.0047	1	6,700.00	S
	TOTAL POUNDS ON THIS COMMODITY	558.9222			
	CHERRY	1.2558	1	10.75	A
	LANDSCAPE MAINTENANCE	0.0315			
	NECTARINE	35.9651	21	716.00	A
		4.1427	1	1,200.00	S
	TOTAL POUNDS ON THIS COMMODITY	40.1078			
	PEACH	23.9541	22	517.00	A
		0.0047	1	3,000.00	S
	TOTAL POUNDS ON THIS COMMODITY	23.9588			

**Department of Pesticide Regulation**  
**2007 Annual Statewide Pesticide Use Report**  
**Indexed by Chemical**

Chemical	Commodity	Pounds Applied	Agricultural Applications	Amount Treated	Unit Type
<b>E,E-8,10-DODECADIEN-1-OL</b>					
	PEAR	997.0741	235	8,339.50	A
		0.0047	1	2,000.00	S
	TOTAL POUNDS ON THIS COMMODITY	997.0788			
	PLUM	14.0288	12	268.00	A
	POME FRUIT	0.6930	5	169.00	A
	QUINCE	0.6174	3	19.00	A
		0.0047	1	300.00	S
	TOTAL POUNDS ON THIS COMMODITY	0.6221			
	WALNUT	562.2137	423	15,843.18	A
	Chemical Total	2,203.7144	817		
<b>Z-8-DODECENOL</b>					
	ALMOND	0.0849	7	148.03	A
	APPLE	3.2720	9	250.60	A
	APRICOT	5.1453	17	185.60	A
	CHERRY	1.2361	11	162.50	A
	N-OUTDR PLANTS IN CONTAINERS	0.8295	12	317.50	A
	N-OUTDR TRANSPLANTS	0.0003	1	10.00	A
	NECTARINE	9.9628	805	9,970.93	A
	PEACH	12.3726	1,568	27,430.09	A
	PEAR	2.6379	192	5,031.76	A
	PLUM	4.5037	353	5,215.80	A
	PLUOT	0.0477	2	45.30	A
	PRUNE	0.0288	2	75.00	A
	QUINCE	0.0565	6	63.00	A
	TOMATO, PROCESSING	0.0419	1	174.00	A
	WALNUT	0.0024	1	6.00	A
	Chemical Total	40.2224	2,987		
<b>E-8-DODECENYL ACETATE</b>					
	ALMOND	0.4794	7	148.03	A
	APPLE	18.6494	9	250.60	A
	APRICOT	29.7177	17	185.60	A
	CHERRY	7.1290	11	162.50	A
	N-OUTDR PLANTS IN CONTAINERS	4.7225	12	317.50	A
	N-OUTDR TRANSPLANTS	0.0016	1	10.00	A
	NECTARINE	57.4904	805	9,970.93	A
	PEACH	69.9730	1,568	27,430.09	A
	PEAR	14.7598	192	5,031.76	A
	PLUM	25.8955	353	5,215.80	A
	PLUOT	0.2718	2	45.30	A
	PRUNE	0.1570	2	75.00	A
	QUINCE	0.3207	6	63.00	A
	TOMATO, PROCESSING	0.2284	1	174.00	A
	WALNUT	0.0131	1	6.00	A
	Chemical Total	229.8093	2,987		
<b>Z-8-DODECENYL ACETATE</b>					
	ALMOND	7.3843	7	148.03	A
	APPLE	289.5406	9	250.60	A
	APRICOT	460.6329	17	185.60	A
	CHERRY	110.5228	11	162.50	A
	N-OUTDR PLANTS IN CONTAINERS	73.2367	12	317.50	A
	N-OUTDR TRANSPLANTS	0.0252	1	10.00	A
	NECTARINE	889.4651	805	9,970.93	A
	PEACH	1,070.4387	1,568	27,430.09	A
	PEAR	225.3100	192	5,031.76	A
	PLUM	399.7577	353	5,215.80	A
	PLUOT	4.2197	2	45.30	A
	PRUNE	2.3352	2	75.00	A
	QUINCE	4.9632	6	63.00	A
	TOMATO, PROCESSING	3.3962	1	174.00	A
	WALNUT	0.1952	1	6.00	A
	Chemical Total	3,541.4235	2,987		

**Department of Pesticide Regulation**  
**2007 Annual Statewide Pesticide Use Report**  
**Indexed by Chemical**

Chemical	Commodity	Pounds Applied	Agricultural Applications	Amount Treated	Unit Type
<b>(Z)-9-DODECENYL ACETATE</b>					
	FOREST, TIMBERLAND	0.5796	68	5,341.54	A
	Chemical Total	0.5796	68		
<b>DODECYLBENZENE SULFONIC ACID</b>					
	ALFALFA	381.9823	442	21,971.00	A
	ALMOND	2,940.1117	558	42,193.62	A
	ANIMAL PREMISE	2.2443		10.00	U
	APPLE	1.8836	14	99.50	A
	APRICOT	30.3617	46	687.50	A
	ARRUGULA	1.2081	46	22.50	A
	ARTICHOKE, GLOBE	44.9384	77	800.50	A
	ASPARAGUS	51.0804	15	2,048.00	A
	AVOCADO	159.4070	853	5,389.99	A
	BARLEY	0.9046	1	65.00	A
	BEAN, DRIED	8.8511	12	671.00	A
	BEAN, SUCCULENT	1.0573	7	76.00	A
	BEAN, UNSPECIFIED	2.5621	5	73.00	A
	BEET	0.2167	3	11.00	A
	BLACKBERRY	17.1410	53	322.01	A
	BLUEBERRY	33.1954	41	767.00	A
	BOK CHOY	3.6129	62	141.80	A
	BROCCOLI	641.0683	1,259	16,348.66	A
	BRUSSELS SPROUT	24.5291	45	733.00	A
	CABBAGE	35.6453	91	882.61	A
	CANTALOUPE	20.3530	27	1,173.35	A
	CARROT	2.4670	3	96.88	A
	CAULIFLOWER	166.5619	293	3,215.93	A
	CELERIAC	0.3582	1	5.00	A
	CELERY	96.1520	320	2,425.72	A
	CHERRY	127.7979	125	3,081.08	A
	CHINESE CABBAGE (NAPPA)	10.6987	63	377.40	A
	CHRISTMAS TREE	0.0308	5	42,000.00	S
	CILANTRO	2.1795	12	70.70	A
	CITRUS	2.6749	6	75.30	A
	CORN (FORAGE - FODDER)	332.0213	446	17,477.89	A
	CORN, HUMAN CONSUMPTION	66.7927	208	4,059.99	A
	COTTON	486.8593	673	25,568.77	A
	CUCUMBER	2.2524	1	16.00	A
	ENDIVE (ESCAROLE)	6.2896	37	168.70	A
	FARM/AG BUILDING	0.5631		6.00	U
	FAVA BEAN	0.3491	1	10.00	A
	FENNEL	13.1291	53	466.55	A
	FORAGE HAY/SILAGE	5.5250	6	193.00	A
	GAI LON	0.0000	13	13.00	A
	GRAPE	2,009.4423	1,215	50,966.50	A
	GRAPE, WINE	1,254.2583	940	37,469.41	A
	GRAPEFRUIT	74.6193	237	2,181.51	A
	GRASS, SEED	0.3153	1	9.00	A
	HERB, SPICE	0.1233	7	7.52	A
	KALE	3.3666	28	100.73	A
	KIWI	2.9582	4	72.30	A
	LANDSCAPE MAINTENANCE	375.6864			
	LEMON	17.3132	24	308.00	A
	LETTUCE, HEAD	1,365.8364	2,621	36,935.59	A
	LETTUCE, LEAF	850.7901	2,106	20,357.42	A
	MELON	72.5689	33	2,225.50	A
	MUSTARD	4.3931	60	95.98	A
	N-GRNHS FLOWER	106.9160	794	2,344.23	A
		24.4363	194	10,671,022.86	S
	TOTAL POUNDS ON THIS COMMODITY	131.3523			
	N-GRNHS PLANTS IN CONTAINERS	125.8967	1,010	2,865.10	A
		11.1871	242	7,906,074.00	S
		0.0089	1	40.00	U
	TOTAL POUNDS ON THIS COMMODITY	137.0927			
	N-GRNHS TRANSPLANTS	12.7207	21	195.00	A



**Department of Pesticide Regulation**  
**2007 Annual Statewide Pesticide Use Report**  
**Indexed by Chemical**

Chemical	Commodity	Pounds Applied	Agricultural Applications	Amount Treated	Unit Type
<b>DODECYLBENZENE SULFONIC ACID</b>					
	N-OUTDR FLOWER	71.8138	505	2,908.67	A
		0.1009	7	56,300.00	S
	TOTAL POUNDS ON THIS COMMODITY	71.9147			
	N-OUTDR PLANTS IN CONTAINERS	80.0096	993	1,514.32	A
		7.0650	132	3,672,708.95	S
		5.6404	5	770,200.00	U
	TOTAL POUNDS ON THIS COMMODITY	92.7150			
	N-OUTDR TRANSPLANTS	18.6835	89	962.88	A
		8.7118	125	11,886,400.00	S
	TOTAL POUNDS ON THIS COMMODITY	27.3953			
	NECTARINE	166.1688	251	4,342.79	A
	OAT	5.7296	8	407.00	A
	OAT (FORAGE - FODDER)	3.1013	3	82.00	A
	OLIVE	8.1515	4	127.00	A
	ONION, DRY	11.9303	39	635.50	A
	ONION, GREEN	2.6395	5	51.90	A
	ORANGE	484.4735	359	10,877.62	A
	PARSLEY	4.6852	24	176.80	A
	PASTURELAND	0.1423	1	4.00	A
	PEACH	300.7879	421	8,615.32	A
	PEAR	5.4473	8	96.00	A
	PEAS	7.3923	31	388.10	A
	PEPPER, FRUITING	4.0171	7	243.00	A
	PEPPER, SPICE	3.1979	3	225.00	A
	PERSIMMON	0.8585	2	27.00	A
	PISTACHIO	558.3964	101	8,566.50	A
	PLUM	138.6683	240	3,746.47	A
	PLUOT	0.5685	2	20.00	A
	POMEGRANATE	2.7303	12	81.66	A
	POMELO	1.2792	3	37.00	A
	POTATO	2.5529	7	312.00	A
	POULTRY	2.8155		7.00	U
	PRUNE	6.6507	5	143.00	A
	PUMPKIN	0.0171	1	0.50	A
	QUINCE	4.0365	7	95.00	A
	RADISH	0.7445	31	16.55	A
	RAPPINI	2.4862	9	78.90	A
	RASPBERRY	59.5376	97	1,214.51	A
	REGULATORY PEST CONTROL	0.0394			
	RESEARCH COMMODITY	0.4924			
	RIGHTS OF WAY	30.8025			
		0.4975	2	11.50	A
	TOTAL POUNDS ON THIS COMMODITY	31.3000			
	RYEGRASS	0.5693	1	33.00	A
	SAGE	0.0711	2	6.00	A
	SOIL FUMIGATION/PREPLANT	2.7005	1	95.00	A
	SORGHUM/MILO	0.8897	3	34.00	A
	SPINACH	1.5336	36	40.15	A
	SQUASH, SUMMER	0.0507	1	3.00	A
	STRAWBERRY	571.2842	739	13,566.78	A
	STRUCTURAL PEST CONTROL	499.1146			
	SUDANGRASS	5.0413	15	255.00	A
	SUGARBEET	6.5270	13	360.20	A
	SWEET POTATO	3.1919	21	211.00	A
	TANGELO	5.6923	9	66.75	A
	TANGERINE	70.3014	54	1,842.90	A
	TIMOTHY	4.7962	2	178.00	A
	TOMATO	107.5578	95	5,062.00	A
	TOMATO, PROCESSING	172.9533	84	8,567.00	A
	TRITICALE	0.1874	2	300.00	A
	TURNIP	7.2850	48	139.63	A
	UNCULTIVATED AG	2.4177	9	270.25	A
	UNCULTIVATED NON-AG	0.0880	3	0.85	A
	UNKNOWN	0.0845	3	2.50	A
	VERTEBRATE CONTROL	0.1876	1	10.70	A
	WALNUT	601.9512	207	6,024.48	A
	WATERMELON	29.1252	36	1,249.20	A
	WHEAT	0.6271	2	195.50	A

**Department of Pesticide Regulation**  
**2007 Annual Statewide Pesticide Use Report**  
**Indexed by Chemical**

Chemical	Commodity	Pounds Applied	Agricultural Applications	Amount Treated	Unit Type
<b>DODECYLBENZENE SULFONIC ACID</b>					
	WHEAT (FORAGE - FODDER)	1.6893	1	40.00	A
	Chemical Total	16,146.8753	20,388		
<b>DODECYLBENZENE SULFONIC ACID, CALCIUM SALT</b>					
	WHEAT	0.0662	2	32.00	A
	Chemical Total	0.0662	2		
<b>ALPHA- (PARA-DODECYLPHENYL) -OMEGA-HYDROXYPOLY (OXYETHYLENE)</b>					
	ALFALFA	24.7496	46	2,902.00	A
	ALMOND	367.0895	326	18,825.75	A
	APPLE	17.8342	66	1,094.05	A
	APRICOT	0.7308	8	51.60	A
	ARTICHOKE, GLOBE	21.0045	39	2,173.50	A
	AVOCADO	0.3840	1	3.50	A
	BEAN, DRIED	7.8500	7	328.00	A
	BEAN, SUCCULENT	0.9792	2	51.00	A
	BEEF	0.9177	5	24.00	A
	BLACKBERRY	1.7576	11	134.00	A
	BLUEBERRY	2.9452	14	296.75	A
	BROCCOLI	3.8565	20	311.05	A
	CABBAGE	2.4049	25	376.70	A
	CANTALOUPE	14.7224	9	1,085.52	A
	CARROT	0.5388	1	72.00	A
	CAULIFLOWER	1.5398	11	147.15	A
	CHERRY	20.1712	62	1,214.50	A
	CHESTNUT	1.0103	6	72.00	A
	CITRUS	1.4148	2	37.00	A
	COLLARD	0.0893	1	9.22	A
	CORN (FORAGE - FODDER)	7.9472	16	585.00	A
	CORN, HUMAN CONSUMPTION	55.1158	46	3,969.04	A
	COTTON	348.4929	45	5,756.86	A
	ENDIVE (ESCAROLE)	0.1532	4	14.62	A
	GRAPE	223.8572	564	21,416.94	A
	GRAPE, WINE	108.1261	407	10,800.65	A
	GRAPEFRUIT	9.5208	3	192.00	A
	LANDSCAPE MAINTENANCE	1.1950			
	LEMON	0.9560	3	36.00	A
	LETTUCE, HEAD	21.2622	65	1,674.98	A
	LETTUCE, LEAF	12.9735	63	1,117.72	A
	MELON	3.2416	3	205.83	A
	MUSTARD	0.3264	2	17.00	A
	N-OUTDR FLOWER	0.6692	1	35.00	A
	N-OUTDR PLANTS IN CONTAINERS	2.1884	7	106.75	A
	NECTARINE	31.2020	183	2,038.63	A
	OLIVE	1.0264	12	448.50	A
	ONION, DRY	25.5565	20	1,301.00	A
	ORANGE	75.2947	81	2,403.50	A
	PEACH	61.3155	267	4,000.24	A
	PEAR	138.2694	198	9,071.40	A
	PEAS	0.0708	2	29.00	A
	PEPPER, FRUITING	15.5655	46	1,725.41	A
	PISTACHIO	63.9527	19	3,161.00	A
	PLUM	3.4902	14	215.23	A
	POMEGRANATE	150.2674	19	3,904.14	A
	POTATO	1.7828	3	185.20	A
	PRUNE	7.0999	9	208.00	A
	RADICCHIO	4.2122	9	259.00	A
	RASPBERRY	3.8960	21	254.50	A
	RICE	18.1858	1	166.80	A
	RIGHTS OF WAY	62.9299			
	SPINACH	0.6207	2	47.60	A
	SQUASH, WINTER	0.1170	2	6.00	A
	STRAWBERRY	81.9871	243	6,258.37	A
	SUDANGRASS	0.9237	2	105.00	A
	TANGELO	0.7083	2	29.00	A
	TANGERINE	2.1825	8	90.00	A

**Department of Pesticide Regulation**  
**2007 Annual Statewide Pesticide Use Report**  
**Indexed by Chemical**

Chemical	Commodity	Pounds Applied	Agricultural Applications	Amount Treated	Unit Type
<b>ALPHA- (PARA-DODECYLPHENYL)-OMEGA-HYDROXYPOLY (OXYETHYLENE)</b>					
	TOMATO	9.8768	14	861.00	A
		0.0024	4	7,000.00	S
	TOTAL POUNDS ON THIS COMMODITY	9.8792			
	TOMATO, PROCESSING	1.5026	2	81.00	A
	UNKNOWN	0.3633	2	19.00	A
	WALNUT	179.1065	362	13,255.75	A
	WATERMELON	2.6931	6	304.00	A
	Chemical Total	2,232.2175	3,444		
<b>DODEMORPH ACETATE</b>					
	N-GRNHS FLOWER	3.8579	5	111,551.00	S
	N-GRNHS PLANTS IN CONTAINERS	0.3858	1	0.14	A
	Chemical Total	4.2437	6		
<b>DODINE</b>					
	PEAR	5,400.7319	138	3,960.25	A
	WALNUT	100.7219	1	30.00	A
	Chemical Total	5,501.4538	139		
<b>DICHLORPROP, BUTOXYETHANOL ESTER</b>					
	LANDSCAPE MAINTENANCE	1.8655			
	Chemical Total	1.8655			
<b>2-(2,4-DP), DIMETHYLAMINE SALT</b>					
	LANDSCAPE MAINTENANCE	10.0316			
	RIGHTS OF WAY	0.0386			
	TURF/SOD	4.7680	2	10.00	A
	Chemical Total	14.8382	2		
<b>2,4-DP-P, DIMETHYLAMINE SALT</b>					
	LANDSCAPE MAINTENANCE	14.9995			
	RIGHTS OF WAY	0.4298			
	STRUCTURAL PEST CONTROL	0.0505			
	Chemical Total	15.4798			
<b>2,4-DP-P, ISOCTYL ESTER</b>					
	LANDSCAPE MAINTENANCE	10.6969			
	Chemical Total	10.6969			
<b>DRY MILK SOLIDS</b>					
	ORANGE	0.9000	1	10.00	A
	Chemical Total	0.9000	1		
<b>DSMA</b>					
	LANDSCAPE MAINTENANCE	5.7447			
	Chemical Total	5.7447			
<b>EDTA</b>					
	RIGHTS OF WAY	0.3906			
	Chemical Total	0.3906			
<b>EDTA, SODIUM SALT</b>					
	ALFALFA	1.0444	30	1,655.10	A
	ALMOND	56.2371	618	52,341.80	A
	APPLE	2.7307	16	1,353.18	A
	APRICOT	0.8812	42	819.00	A
	ASPARAGUS	0.0599	1	112.00	A
	AVOCADO	2.7852	8	2,578.00	A

**Department of Pesticide Regulation**  
**2007 Annual Statewide Pesticide Use Report**  
**Indexed by Chemical**

Chemical	Commodity	Pounds Applied	Agricultural Applications	Amount Treated	Unit Type
<b>EDTA, SODIUM SALT</b>					
	BEAN, DRIED	0.0749	1	140.00	A
	BEAN, SUCCULENT	0.1049	3	186.00	A
	BLUEBERRY	6.0330	59	4,931.45	A
	CABBAGE	0.0724	2	90.00	A
	CANTALOUPE	0.0756	3	131.00	A
	CHERRY	2.1600	59	1,283.00	A
	CORN (FORAGE - FODDER)	0.6300	18	777.00	A
	CORN, HUMAN CONSUMPTION	0.0214	1	16.00	A
	COTTON	0.9015	14	1,119.80	A
	FORAGE HAY/SILAGE	0.0258	2	48.20	A
	GRAPE	12.0888	495	17,738.28	A
	GRAPE, WINE	7.4778	132	9,378.35	A
	KIWI	0.0084	3	78.00	A
	LEMON	0.0885	2	40.00	A
	LETTUCE, HEAD	0.0415	2	53.00	A
	MELON	0.0066	6	40.46	A
	N-GRNHS TRANSPLANTS	0.0027	1	1.00	A
	N-OUTDR FLOWER	0.0147	7	19.00	A
	N-OUTDR PLANTS IN CONTAINERS	1.6255	824	835.58	A
	NECTARINE	0.5748	50	590.00	A
	OAT (FORAGE - FODDER)	0.0963	4	107.00	A
	OLIVE	0.2107	4	126.00	A
	ONION, DRY	0.0819	3	153.00	A
	ORANGE	0.1755	8	115.00	A
	PEACH	1.2526	56	1,075.24	A
	PEAR	0.7948	16	397.00	A
	PECAN	0.0107	1	20.00	A
	PEPPER, FRUITING	0.0096	8	20.40	A
	PERSIMMON	0.0734	4	40.00	A
	PISTACHIO	25.3239	75	9,436.04	A
	PLUM	0.7941	51	785.10	A
	POMEGRANATE	0.0214	1	40.00	A
	PRUNE	0.2104	4	227.00	A
	RIGHTS OF WAY	0.0047			
	SOIL FUMIGATION/PREPLANT	0.0505	2	94.00	A
	SQUASH	0.0067	1	10.00	A
	STRAWBERRY	1.2216	34	1,283.00	A
	SUDANGRASS	0.1509	7	248.00	A
	SUGARBEET	0.4958	3	201.00	A
	TOMATO	0.5384	5	149.45	A
	TOMATO, PROCESSING	0.6134	7	765.10	A
	WALNUT	3.6856	67	2,813.50	A
	WATERMELON	0.0492	11	23.08	A
	WHEAT	0.0469	1	117.00	A
Chemical Total		131.6863	2,772		
<b>EDTA, TETRASODIUM SALT</b>					
	ALFALFA	23.5066	442	21,971.00	A
	ALMOND	180.9300	558	42,193.62	A
	ANIMAL PREMISE	0.1381		10.00	U
	APPLE	0.1159	14	99.50	A
	APRICOT	1.8684	46	687.50	A
	ARRUGULA	0.0743	46	22.50	A
	ARTICHOKE, GLOBE	2.7654	77	800.50	A
	ASPARAGUS	3.1434	15	2,048.00	A
	AVOCADO	9.8097	853	5,389.99	A
	BARLEY	0.0557	1	65.00	A
	BEAN, DRIED	0.5447	12	671.00	A
	BEAN, SUCCULENT	0.0651	7	76.00	A
	BEAN, UNSPECIFIED	0.1577	5	73.00	A
	BEE	0.0133	3	11.00	A
	BLACKBERRY	1.0548	53	322.01	A
	BLUEBERRY	2.0428	41	767.00	A
	BOK CHOY	0.2223	62	141.80	A
	BROCCOLI	39.4504	1,259	16,348.66	A
	BRUSSELS SPROUT	1.5095	45	733.00	A
	CABBAGE	2.1936	91	882.61	A

**Department of Pesticide Regulation**  
**2007 Annual Statewide Pesticide Use Report**  
**Indexed by Chemical**

Chemical	Commodity	Pounds Applied	Agricultural Applications	Amount Treated	Unit Type
<b>EDTA, TETRASODIUM SALT</b>					
	CANTALOUPE	1.2525	27	1,173.35	A
	CARROT	0.1518	3	96.88	A
	CAULIFLOWER	10.2500	293	3,215.93	A
	CELERIAC	0.0220	1	5.00	A
	CELERY	5.9170	320	2,425.72	A
	CHERRY	7.8645	125	3,081.08	A
	CHINESE CABBAGE (NAPPA)	0.6584	63	377.40	A
	CHRISTMAS TREE	0.0019	5	42,000.00	S
	CILANTRO	0.1341	12	70.70	A
	CITRUS	0.1646	6	75.30	A
	COMMODITY FUMIGATION	0.2593			
	CORN (FORAGE - FODDER)	20.4321	446	17,477.89	A
	CORN, HUMAN CONSUMPTION	4.1103	208	4,059.99	A
	COTTON	29.9606	673	25,568.77	A
	CUCUMBER	0.1386	1	16.00	A
	ENDIVE (ESCAROLE)	0.3871	37	168.70	A
	FARM/AG BUILDING	0.0347		6.00	U
	FAVA BEAN	0.0215	1	10.00	A
	FENNEL	0.8079	53	466.55	A
	FORAGE HAY/SILAGE	0.3400	6	193.00	A
	FUMIGATION, OTHER	0.2427			
	GAI LON	0.0000	13	13.00	A
	GRAPE	124.3671	1,224	51,463.50	A
	GRAPE, WINE	77.1851	940	37,469.41	A
	GRAPEFRUIT	4.5920	237	2,181.51	A
	GRASS, SEED	0.0194	1	9.00	A
	HERB, SPICE	0.0076	7	7.52	A
	KALE	0.2072	28	100.73	A
	KIWI	0.1820	4	72.30	A
	LANDSCAPE MAINTENANCE	23.1192			
	LEMON	1.0654	24	308.00	A
	LETTUCE, HEAD	84.0515	2,621	36,935.59	A
	LETTUCE, LEAF	52.3563	2,106	20,357.42	A
	MELON	4.4658	33	2,225.50	A
	MUSTARD	0.2703	60	95.98	A
	N-GRNHS FLOWER	6.5794	794	2,344.23	A
		1.5038	194	10,671,022.86	S
	TOTAL POUNDS ON THIS COMMODITY	8.0832			
	N-GRNHS PLANTS IN CONTAINERS	8.1601	1,036	2,915.10	A
		0.6969	244	8,006,074.00	S
		0.0005	1	40.00	U
	TOTAL POUNDS ON THIS COMMODITY	8.8575			
	N-GRNHS TRANSPLANTS	0.7828	21	195.00	A
	N-OUTDR FLOWER	4.4193	505	2,908.67	A
		0.0062	7	56,300.00	S
	TOTAL POUNDS ON THIS COMMODITY	4.4255			
	N-OUTDR PLANTS IN CONTAINERS	4.9885	994	1,514.62	A
		0.4348	132	3,672,708.95	S
		0.3471	5	770,200.00	U
	TOTAL POUNDS ON THIS COMMODITY	5.7704			
	N-OUTDR TRANSPLANTS	1.1498	89	962.88	A
		0.5361	125	11,886,400.00	S
	TOTAL POUNDS ON THIS COMMODITY	1.6859			
	NECTARINE	10.2258	251	4,342.79	A
	OAT	0.3526	8	407.00	A
	OAT (FORAGE - FODDER)	0.1908	3	82.00	A
	OLIVE	0.5016	4	127.00	A
	ONION, DRY	0.7342	39	635.50	A
	ONION, GREEN	0.1624	5	51.90	A
	ORANGE	29.8138	359	10,877.62	A
	PARSLEY	0.2883	24	176.80	A
	PASTURELAND	0.0088	1	4.00	A
	PEACH	18.5100	421	8,615.32	A
	PEAR	0.3352	8	96.00	A
	PEAS	0.4549	31	388.10	A
	PEPPER, FRUITING	0.2472	7	243.00	A
	PEPPER, SPICE	0.1968	3	225.00	A
	PERSIMMON	0.0528	2	27.00	A

**Department of Pesticide Regulation**  
**2007 Annual Statewide Pesticide Use Report**  
**Indexed by Chemical**

Chemical	Commodity	Pounds Applied	Agricultural Applications	Amount Treated	Unit Type
<b>EDTA, TETRASODIUM SALT</b>					
	PISTACHIO	34.3629	101	8,566.50	A
	PLUM	8.5334	240	3,746.47	A
	PLUOT	0.0350	2	20.00	A
	POMEGRANATE	0.1680	12	81.66	A
	POMELO	0.0787	3	37.00	A
	POTATO	0.1571	7	312.00	A
	POULTRY	0.2852		8.00	U
	PRUNE	0.4093	5	143.00	A
	PUMPKIN	0.0010	1	0.50	A
	QUINCE	0.2484	7	95.00	A
	RADISH	0.0458	31	16.55	A
	RAPPINI	0.1530	9	78.90	A
	RASPBERRY	3.6639	97	1,214.51	A
	REGULATORY PEST CONTROL	0.0024			
	RESEARCH COMMODITY	0.0303			
	RIGHTS OF WAY	2.0536			
		0.0306	2	11.50	A
	TOTAL POUNDS ON THIS COMMODITY	2.0842			
	RYEGRASS	0.0350	1	33.00	A
	SAGE	0.0044	2	6.00	A
	SOIL FUMIGATION/PREPLANT	0.1662	1	95.00	A
	SORGHUM/MILO	0.0548	3	34.00	A
	SPINACH	0.0944	36	40.15	A
	SQUASH, SUMMER	0.0031	1	3.00	A
	STRAWBERRY	35.1560	739	13,566.78	A
	STRUCTURAL PEST CONTROL	31.1028			
	SUDANGRASS	0.3102	15	255.00	A
	SUGARBEET	0.4017	13	360.20	A
	SWEET POTATO	0.1964	21	211.00	A
	TANGELO	0.3503	9	66.75	A
	TANGERINE	4.3262	54	1,842.90	A
	TIMOTHY	0.2952	2	178.00	A
	TOMATO	6.6189	95	5,062.00	A
	TOMATO, PROCESSING	10.6433	84	8,567.00	A
	TRITICALE	0.0115	2	300.00	A
	TURNIP	0.4483	48	139.63	A
	UNCULTIVATED AG	0.1488	9	270.25	A
	UNCULTIVATED NON-AG	0.0054	3	0.85	A
	UNKNOWN	0.0052	3	2.50	A
	VERTEBRATE CONTROL	0.0115	1	10.70	A
	WALNUT	37.0432	207	6,024.48	A
	WATERMELON	1.7923	36	1,249.20	A
	WHEAT	0.0386	2	195.50	A
	WHEAT (FORAGE - FODDER)	0.1040	1	40.00	A
	Chemical Total	996.0090	20,426		
<b>(E,E)-9, 11-TETRADECADIEN-1-YL ACETATE</b>					
	LANDSCAPE MAINTENANCE	0.1683			
	N-OUTDR PLANTS IN CONTAINERS	0.3256	11	20.16	A
	REGULATORY PEST CONTROL	38.3470			
	STRAWBERRY	0.1159	1	2.00	A
	UNCULTIVATED AG	0.0005	1	0.12	A
	Chemical Total	38.9573	13		
<b>EMAMECTIN BENZOATE</b>					
	APPLE	0.5250	1	37.00	A
	BOK CHOY	2.8916	185	225.82	A
	BROCCOLI	76.7853	461	7,023.61	A
	BRUSSELS SPROUT	29.5859	150	2,338.67	A
	CABBAGE	73.9866	864	6,762.49	A
	CAULIFLOWER	39.2779	216	3,412.54	A
	CELERY	57.8887	395	4,479.02	A
	CHICORY	2.1864	13	224.20	A
	CHINESE CABBAGE (NAPPA)	3.2832	141	287.13	A
	COLLARD	14.1370	315	1,156.98	A
	CORN (FORAGE - FODDER)	1.7420	4	163.00	A

**Department of Pesticide Regulation**  
**2007 Annual Statewide Pesticide Use Report**  
**Indexed by Chemical**

Chemical	Commodity	Pounds Applied	Agricultural Applications	Amount Treated	Unit Type
<b>EMAMECTIN BENZOATE</b>					
	CORN, HUMAN CONSUMPTION	0.9000	1	72.00	A
	COTTON	204.1131	88	19,799.50	A
	CUCUMBER	0.5861	2	55.00	A
	DANDELION GREEN	0.0924	4	6.57	A
	EGGPLANT	0.7308	6	70.50	A
	ENDIVE (ESCAROLE)	1.2739	15	143.54	A
	GAI LON	0.2413	5	3.00	A
	KALE	6.3045	163	473.03	A
	KOHLRABI	0.7197	66	55.15	A
	LETTUCE, HEAD	447.7972	1,652	38,130.61	A
	LETTUCE, LEAF	65.5372	417	5,783.29	A
	MUSTARD	7.0581	155	728.97	A
	N-GRNHS FLOWER	0.2500	5	14.50	A
		0.0300	2	80,000.00	S
	TOTAL POUNDS ON THIS COMMODITY	0.2800			
	N-OUTDR FLOWER	0.5771	11	45.02	A
	PARSLEY	0.0720	1	7.70	A
	PEAR	33.4048	54	2,778.60	A
	PEPPER, FRUITING	56.8987	141	5,046.81	A
	PEPPER, SPICE	1.1811	7	106.20	A
	RADICCHIO	1.2280	4	110.00	A
	SPINACH	0.8122	64	159.33	A
	SWISS CHARD	7.8196	376	592.47	A
	TOMATILLO	0.0565	1	6.00	A
	TOMATO	111.2453	179	9,680.14	A
	TOMATO, PROCESSING	609.4151	559	59,649.90	A
	TURNIP	0.9586	12	96.61	A
	Chemical Total	1,861.5929	6,735		
<b>EMULSIFIABLE METHYLATED VEGETABLE OIL</b>					
	ALFALFA	700.3995	38	3,185.00	A
	ALMOND	6,547.6818	261	19,350.50	A
	ASPARAGUS	27.6639	2	137.00	A
	BROCCOLI	1,173.2139	215	3,709.07	A
	CABBAGE	31.3156	14	202.10	A
	CANTALOUPE	93.0363	8	653.00	A
	CARROT	44.2623	5	284.50	A
	CAULIFLOWER	1,063.1443	160	2,377.37	A
	CELERY	1,051.5720	220	1,924.99	A
	CHERRY	100.3695	13	238.00	A
	CORN (FORAGE - FODDER)	214.6590	18	1,472.60	A
	CORN, HUMAN CONSUMPTION	360.2833	26	2,490.00	A
	COTTON	43.7571	2	229.00	A
	GARLIC	42.4257	3	280.00	A
	GRAPE	164.5339	24	667.00	A
	GRAPE, WINE	2,868.2182	149	9,939.11	A
	LETTUCE, HEAD	3,760.6873	378	14,422.40	A
	LETTUCE, LEAF	162.6475	44	1,198.15	A
	MELON	40.9126	3	369.00	A
	N-OUTDR TRANSPLANTS	1.9669	2	3.33	A
	NECTARINE	208.9126	68	656.00	A
	OAT (FORAGE - FODDER)	26.2808	2	160.00	A
	ONION, DRY	70.2051	2	232.00	A
	ORANGE	47.5171	16	208.20	A
	PEACH	196.1830	52	626.37	A
	PEAR	7.7014	1	10.18	A
	PEPPER, FRUITING	22.1312	4	120.00	A
	PISTACHIO	255.2200	14	805.00	A
	PLUM	277.1888	64	615.36	A
	POMEGRANATE	17.4908	2	65.00	A
	PRUNE	15.5610	2	45.00	A
	RIGHTS OF WAY	881.0479			
	SQUASH	0.8300	1	4.00	A
	STRUCTURAL PEST CONTROL	16.9303			
	SUGARBEET	40.2412	5	281.00	A
	TANGERINE	40.3989	5	217.80	A
	TOMATO	139.0313	8	350.00	A

**Department of Pesticide Regulation**  
**2007 Annual Statewide Pesticide Use Report**  
**Indexed by Chemical**

Chemical	Commodity	Pounds Applied	Agricultural Applications	Amount Treated	Unit Type
<b>EMULSIFIABLE METHYLATED VEGETABLE OIL</b>					
	TOMATO, PROCESSING	870.6948	27	2,717.00	A
	UNCULTIVATED AG	267.0336	39	613.70	A
	UNCULTIVATED NON-AG	8.2992	1	15.00	A
	WALNUT	340.3338	20	1,286.00	A
	WATERMELON	70.9813	7	640.00	A
	WHEAT (FORAGE - FODDER)	585.3050	23	1,139.00	A
	Chemical Total	22,898.2697	1,948		
<b>EMULSIFIABLE POLYETHYLENE</b>					
	GARBANZO BEAN	0.8830	1	115.00	A
	GRAPE, WINE	0.5076	1	20.00	A
	LANDSCAPE MAINTENANCE	0.3749			
	N-GRNHS TRANSPLANTS	0.0650	1	4,000.00	S
	PISTACHIO	9.3629	1	56.24	A
	Chemical Total	11.1934	4		
<b>ENCAPSULATED DELTA ENDOTOXIN OF BACILLUS THURINGIENSIS VAR. KURSTAKI IN KILLED PSEUDOMONAS FLUORESCENS</b>					
	CELERY	0.0068	1	0.35	A
	N-GRNHS PLANTS IN CONTAINERS	0.4141	9	3.81	A
	N-OUTDR TRANSPLANTS	0.0166	1	0.35	A
	POMEGRANATE	26.5394	3	30.00	A
	RESEARCH COMMODITY	5.3562			
	Chemical Total	32.3331	14		
<b>ENDOSULFAN</b>					
	ALFALFA	8,193.7839	119	10,361.80	A
	ARTICHOKE, GLOBE	37.1999	1	38.00	A
	BEAN, DRIED	471.9243	7	489.20	A
	BROCCOLI	132.3856	13	250.60	A
	CABBAGE	100.3433	6	106.50	A
	CANTALOUPE	1,515.1556	26	1,747.20	A
	CARROT	7.0000	1	7.00	A
	CELERY	137.7314	16	170.70	A
	CORN, HUMAN CONSUMPTION	1,489.4536	20	848.25	A
	COTTON	1,906.2815	35	1,958.10	A
	EGGPLANT	9.7500	2	19.00	A
	GRAPE, WINE	325.2050	9	193.00	A
	LANDSCAPE MAINTENANCE	0.2540			
	LETTUCE, HEAD	23,632.5398	948	25,481.55	A
	LETTUCE, LEAF	8,966.1140	383	9,197.81	A
	MELON	152.4413	6	198.00	A
	N-GRNHS FLOWER	3.9932	4	7.50	A
		0.8961	2	6,400.00	S
	TOTAL POUNDS ON THIS COMMODITY	4.8893			
	N-GRNHS PLANTS IN CONTAINERS	0.0860	1	4,500.00	S
	N-OUTDR FLOWER	17.2433	12	27.85	A
	N-OUTDR PLANTS IN CONTAINERS	1.5000	4	4.00	A
	N-OUTDR TRANSPLANTS	381.9882	10	195.00	A
	PEAR	18.2745	1	16.00	A
	PECAN	293.9088	22	314.00	A
	PEPPER, FRUITING	1,190.7239	49	1,479.50	A
	PLUM	13.4741	2	14.00	A
	POTATO	252.0531	3	270.50	A
	PRUNE	143.1273	2	96.00	A
	RESEARCH COMMODITY	4.2597			
	SPINACH	15.6546	1	21.00	A
	STRAWBERRY	907.5000	22	876.60	A
	STRUCTURAL PEST CONTROL	4.4170			
	TOMATO	10.0100	1	13.00	A
	TOMATO, PROCESSING	1,422.0703	26	1,615.30	A
	UNKNOWN	0.4892		0.70	A
	WALNUT	166.0000	2	93.00	A



**Department of Pesticide Regulation**  
**2007 Annual Statewide Pesticide Use Report**  
**Indexed by Chemical**

Chemical	Commodity	Pounds Applied	Agricultural Applications	Amount Treated	Unit Type
<b>ENDOSULFAN</b>					
	WATERMELON	477.9557	14	516.01	A
	Chemical Total	52,403.1882	1,770		
<b>ENDOTHALL, DIPOTASSIUM SALT</b>					
	LANDSCAPE MAINTENANCE	3,376.7932			
	WATER (INDUSTRIAL)	15.7500		32.00	?
	WATER AREA	213.0655	3	85.50	A
		17.1609		1.00	U
	TOTAL POUNDS ON THIS COMMODITY	230.2264			
	Chemical Total	3,622.7696	3		
<b>ENDOTHALL, MIXED MONO- AND DI- (N,N-DIMETHYLALKYLAMINE) SALTS</b>					
	COTTON	2,329.3479	121	7,584.59	A
	Chemical Total	2,329.3479	121		
<b>ENDOTHALL, MONO [N,N-DIMETHYL ALKYLAMINE] SALT</b>					
	COTTON	7,082.7830	390	26,022.18	A
	LANDSCAPE MAINTENANCE	754.0084			
	WATER AREA	1,209.8656	2	98.83	A
		18.1011		3.00	U
	TOTAL POUNDS ON THIS COMMODITY	1,227.9667			
	Chemical Total	9,064.7581	392		
<b>EPN</b>					
	GRAPE, WINE	6.9000	1	54.00	A
	Chemical Total	6.9000	1		
<b>EPOXIDIZED SOYBEAN OIL</b>					
	COTTON	0.4031	2	25.00	A
	N-GRNHS PLANTS IN CONTAINERS	0.0295	1	7,560.00	S
	OAT	0.5118	1	50.00	A
	STRAWBERRY	92.3592	6	258.25	A
	Chemical Total	93.3036	10		
<b>EPTC</b>					
	ALFALFA	77,715.9195	433	28,954.60	A
	ALMOND	2,791.3145	40	1,325.00	A
	BEAN, DRIED	2,445.7928	54	904.05	A
	BEAN, SUCCULENT	2,136.8474	54	798.13	A
	BEAN, UNSPECIFIED	584.4272	25	203.75	A
	BROCCOLI	1,143.5147	6	187.50	A
	CARROT	5,422.7251	24	1,066.00	A
	COMMODITY FUMIGATION	13.9400			
	CORN (FORAGE - FODDER)	5,776.2289	25	1,051.60	A
	CORN, HUMAN CONSUMPTION	9,388.8978	50	2,629.20	A
	COTTON	390.3196	1	127.00	A
	LANDSCAPE MAINTENANCE	0.0575			
	LETTUCE, HEAD	97.6311	1	24.00	A
	LETTUCE, LEAF	231.7523	1	38.00	A
	POTATO	16,231.5577	78	5,105.64	A
	RIGHTS OF WAY	209.0998			
	SAFFLOWER	858.5291	7	285.00	A
	SUGARBEET	10,084.2333	46	4,014.70	A
	SUNFLOWER	361.0457	1	140.00	A
	TOMATO, PROCESSING	4,981.7076	20	1,770.79	A
	UNCULTIVATED AG	11,841.7893	53	3,080.66	A
	Chemical Total	152,707.3309	919		
<b>ESBIOTHRIN</b>					
	RIGHTS OF WAY				

**Department of Pesticide Regulation**  
**2007 Annual Statewide Pesticide Use Report**  
**Indexed by Chemical**

Chemical	Commodity	Pounds Applied	Agricultural Applications	Amount Treated	Unit Type
<b>ESBIOTHRIN</b>					
	STRUCTURAL PEST CONTROL	0.0008			
	Chemical Total	0.0008			
<b>ESFENVALERATE</b>					
	ALMOND	17,692.1587	3,310	192,555.07	A
		0.9273	1	19.00	U
	TOTAL POUNDS ON THIS COMMODITY	17,693.0860			
	APPLE	79.9130	159	1,514.17	A
	APRICOT	259.8333	233	5,276.88	A
	ARTICHOKE, GLOBE	1,699.5720	1,287	38,681.55	A
	BEAN, DRIED	63.3748	44	1,736.70	A
	BEAN, SUCCULENT	19.7645	18	521.85	A
	BEAN, UNSPECIFIED	6.9022	30	189.50	A
	BOK CHOY	1.4947	3	42.00	A
	BROCCOLI	789.1588	1,238	20,012.64	A
	CABBAGE	215.5089	393	4,454.58	A
	CANOLA (RAPE)	0.6711	3	22.00	A
	CANTALOUPE	48.2061	19	1,064.71	A
	CARROT	543.9650	217	12,130.27	A
	CAULIFLOWER	127.8219	221	3,098.09	A
	CHERRY	365.0089	256	5,062.82	A
	CHINESE CABBAGE (NAPPA)	16.7817	91	389.40	A
	CHRISTMAS TREE	2.3768	2	57.00	A
	COLLARD	3.1886	7	71.22	A
	COMMODITY FUMIGATION	0.0599		5.00	A
	CORN (FORAGE - FODDER)	337.7474	240	7,800.46	A
	CORN, HUMAN CONSUMPTION	2,806.6621	2,280	60,593.02	A
	COTTON	6.5074	1	40.00	A
	CUCUMBER	38.8791	18	406.80	A
	DILL	0.3254	1	6.70	A
	EGGPLANT	16.5643	57	357.10	A
	FOREST, TIMBERLAND	0.2440		4.00	A
	FUMIGATION, OTHER	0.7604			
	GAI LON	5.9787	11	107.00	A
	LANDSCAPE MAINTENANCE	10.9459			
	LETTUCE, HEAD	589.1862	826	14,246.12	A
	LETTUCE, LEAF	2.3752	2	52.00	A
	MELON	47.0439	25	1,011.82	A
	MUSTARD	0.3630	8	8.30	A
	N-GRNHS PLANTS IN CONTAINERS	0.0203	1	0.50	A
	N-GRNHS TRANSPLANTS	0.9476	27	27.08	A
	N-OUTDR FLOWER	0.2161	2	6.00	A
	N-OUTDR PLANTS IN CONTAINERS	48.7351	150	1,040.70	A
		0.0099	9	9,500.00	S
	TOTAL POUNDS ON THIS COMMODITY	48.7450			
	N-OUTDR TRANSPLANTS	73.6828	92	1,486.64	A
	NECTARINE	862.5132	1,377	19,811.40	A
	OAT	0.9110	1	25.00	A
	PEACH	3,471.3068	3,180	60,760.97	A
	PEAR	450.8219	210	7,778.40	A
	PEAS	72.1493	135	1,575.90	A
	PECAN	2.2979	6	65.00	A
	PEPPER, FRUITING	170.7793	120	3,619.00	A
	PEPPER, SPICE	5.2482	8	119.00	A
	PISTACHIO	1.3015	1	26.00	A
	PLUM	662.9847	1,094	15,738.41	A
	PLUOT	0.6228	2	12.50	A
	POTATO	1,233.1797	374	25,730.19	A
	PRUNE	1,767.0884	761	35,111.25	A
	PUMPKIN	17.1124	29	402.40	A
	RADISH	10.7502	51	264.70	A
	RESEARCH COMMODITY	5.1241			
		2.4667	10	59.80	A
	TOTAL POUNDS ON THIS COMMODITY	7.5908			
	RIGHTS OF WAY	7.5275			
	SQUASH	26.6713	39	393.70	A
	SQUASH, SUMMER	4.9655	15	116.80	A

**Department of Pesticide Regulation**  
**2007 Annual Statewide Pesticide Use Report**  
**Indexed by Chemical**

Chemical	Commodity	Pounds Applied	Agricultural Applications	Amount Treated	Unit Type
<b>ESFENVALERATE</b>					
	STONE FRUIT	0.2593	2	6.00	A
	STRUCTURAL PEST CONTROL	108.4458		78,400.00	
	SUGARBEET	526.5856	217	15,870.21	A
	SUNFLOWER	547.8065	228	11,718.60	A
	TOMATO	887.8589	453	18,296.30	A
	TOMATO, PROCESSING	3,810.4976	524	40,569.78	A
	TURNIP	1.4642	3	20.00	A
	UNCULTIVATED AG	2.5486	9	86.00	A
	UNCULTIVATED NON-AG	0.7484	3	8.00	A
	VERTEBRATE CONTROL	0.0009			
	WALNUT	2,175.4463	903	29,192.41	A
	WATERMELON	19.0002	15	272.00	A
	Chemical Total	42,780.3677	21,052		
<b>ESSENTIAL OILS</b>					
	N-GRNHS FLOWER	0.0025	1	30,000.00	S
	RIGHTS OF WAY	0.0221			
	Chemical Total	0.0246	1		
<b>ETHALFLURALIN</b>					
	BEAN, DRIED	6,768.0598	103	5,575.20	A
	BEAN, SUCCULENT	1,262.6413	22	785.00	A
	BEAN, UNSPECIFIED	3,660.7491	85	2,375.20	A
	CANTALOUPE	118.6952	12	370.05	A
	CORN (FORAGE - FODDER)	217.0332	2	217.00	A
	CUCUMBER	2,159.3122	31	1,623.40	A
	LANDSCAPE MAINTENANCE	3.8150			
	MELON	244.6406	30	1,274.93	A
	PUMPKIN	138.4549	8	130.27	A
	RANGELAND	1.1747		2.50	A
	RESEARCH COMMODITY	54.6582			
	SAFFLOWER	19.0921	1	30.00	A
	SOIL FUMIGATION/PREPLANT	731.0457	7	409.40	A
	SQUASH	305.0358	11	270.50	A
	SQUASH, SUMMER	67.4549	5	56.00	A
	SUNFLOWER	19,613.9950	192	12,017.05	A
	TOMATO, PROCESSING	95.5031	1	75.10	A
	UNCULTIVATED AG	607.7691	17	616.70	A
	WATERMELON	174.3045	11	274.40	A
	Chemical Total	36,243.4344	538		
<b>ETHEPHON</b>					
	ALFALFA	23.2032	2	75.00	A
	APPLE	95.6687	15	291.23	A
	COTTON	359,750.2045	4,567	385,164.04	A
	CUCUMBER	165.9232	63	1,112.05	A
	GRAPE	16,291.8213	1,372	58,979.69	A
	GRAPE, WINE	81.2182	9	202.00	A
	LANDSCAPE MAINTENANCE	13,893.8902			
		147.8871	18	59.12	A
		36.9320	5	654,000.00	S
	TOTAL POUNDS ON THIS COMMODITY	14,078.7093			
	N-GRNHS FLOWER	4.9243	41	939,044.72	S
		1.3128	9	4.32	A
	TOTAL POUNDS ON THIS COMMODITY	6.2371			
	N-GRNHS PLANTS IN CONTAINERS	45.7584	342	195.72	A
		18.9921	258	1,391,385.00	S
	TOTAL POUNDS ON THIS COMMODITY	64.7505			
	N-GRNHS TRANSPLANTS	0.3366	10	42,525.00	S
		0.0206	2	0.50	A
	TOTAL POUNDS ON THIS COMMODITY	0.3572			
	N-OUTDR FLOWER	3.4020	35	247,750.00	S
		0.3615	27	26.03	A
	TOTAL POUNDS ON THIS COMMODITY	3.7635			

**Department of Pesticide Regulation**  
**2007 Annual Statewide Pesticide Use Report**  
**Indexed by Chemical**

Chemical	Commodity	Pounds Applied	Agricultural Applications	Amount Treated	Unit Type
<b>ETHEPHON</b>					
	N-OUTDR PLANTS IN CONTAINERS	34.3656	111	91.95	A
		8.0959	97	372,943.00	S
		0.0826	2	700.00	U
	TOTAL POUNDS ON THIS COMMODITY	42.5441			
	N-OUTDR TRANSPLANTS	1.0336	13	3.73	A
		0.2683	2	13,000.00	S
	TOTAL POUNDS ON THIS COMMODITY	1.3019			
	OLIVE	0.0568	1	0.10	A
	PEAR	39.6773	2	50.00	A
	PEPPER, FRUITING	171.7156	7	216.00	A
	PEPPER, SPICE	197.5358	23	360.50	A
	PUMPKIN	29.9778	30	196.30	A
	RIGHTS OF WAY	68.7113			
	SQUASH	295.5299	142	1,726.27	A
	SQUASH, SUMMER	1.7339	7	19.63	A
	STRUCTURAL PEST CONTROL	335.9289			
	TOMATO	643.9168	19	805.00	A
	TOMATO, PROCESSING	7,996.5467	233	12,976.48	A
	TURF/SOD	91.2851	8	1,216,000.00	S
		53.9008		14.00	A
		9.8257		129,000.00	C
	TOTAL POUNDS ON THIS COMMODITY	155.0116			
	UNKNOWN	1.1843		1.90	A
	VERTEBRATE CONTROL	15.9706			
	WALNUT	26,688.1460	563	27,671.89	A
	Chemical Total	427,247.3460	8,035		
<b>ETHOFUMESATE</b>					
	GARLIC	80.4750	6	119.00	A
	LANDSCAPE MAINTENANCE	10,773.8260			
		168.8127	4	93.00	A
		1.4096	1	32,000.00	S
	TOTAL POUNDS ON THIS COMMODITY	10,944.0483			
	N-OUTDR FLOWER	235.1297	34	274.00	A
	N-OUTDR PLANTS IN CONTAINERS	121.5963	12	120.50	A
	ONION, DRY	1,012.2847	10	1,227.00	A
	RESEARCH COMMODITY	13.2170			
	STRUCTURAL PEST CONTROL	99.8413			
	SUGARBEET	4,441.1482	233	16,038.49	A
	SUGARBEET (FORAGE - FODDER)	319.3767	4	216.00	A
	TURF/SOD	1,216.1673	68	1,039.46	A
	Chemical Total	18,483.2845	372		
<b>ETHOPROP</b>					
	BEAN, DRIED	4,730.1173	18	976.50	A
	BEAN, SUCCULENT	132.6883	4	43.30	A
	BEAN, UNSPECIFIED	1,564.8774	8	218.00	A
	CABBAGE	3,627.9823	106	1,165.85	A
	CAULIFLOWER	8.9835	1	3.00	A
	CHINESE CABBAGE (NAPPA)	558.3019	76	382.15	A
	CUCUMBER	224.4843	9	57.10	A
	LANDSCAPE MAINTENANCE	80.9266			
	N-OUTDR TRANSPLANTS	1,667.4224	162	407.46	A
	POTATO	11,584.3293	15	1,013.30	A
	SWEET POTATO	61.1606	2	16.50	A
	Chemical Total	24,241.2739	401		
<b>ETHYL ACRYLATE</b>					
	N-GRNHS PLANTS IN CONTAINERS	0.1050	13	0.13	A
	Chemical Total	0.1050	13		
<b>ETHYL ACRYLATE AND METHYL METHACRYLATE COPOLYMER</b>					
	BERMUDAGRASS	3.3986	1	86.00	A
	SPINACH	1.1895	1	75.00	A

**Department of Pesticide Regulation**  
**2007 Annual Statewide Pesticide Use Report**  
**Indexed by Chemical**

Chemical	Commodity	Pounds Applied	Agricultural Applications	Amount Treated	Unit Type
<b>ETHYL ACRYLATE AND METHYL METHACRYLATE COPOLYMER</b>					
	WALNUT	190.3238	7	320.00	A
	Chemical Total	194.9119	9		
<b>ETHYL ALCOHOL</b>					
	ANIMAL PREMISE	12.0661		13.00	U
	AVOCADO	321.2356		4,060.00	U
	BANANA	2,302.3869		28,328.40	U
	BOK CHOY	0.1116	1	3.00	A
	BROCCOLI	0.0239	1	7.41	A
	FUMIGATION, OTHER	4,357.7892			
	GRAPE, WINE	16.8950	2	144.81	A
	LANDSCAPE MAINTENANCE	6.2574			
	RIGHTS OF WAY	8.3592			
	STRUCTURAL PEST CONTROL	115.2981			
		0.5529		10.00	A
	TOTAL POUNDS ON THIS COMMODITY	115.8510			
	WALNUT	0.2551	2	79.00	A
	Chemical Total	7,141.2310	6		
<b>ETHYLAN</b>					
	GRAPE, WINE	75.7687	1	76.71	A
	LETTUCE, HEAD	4.7411	1	24.00	A
	Chemical Total	80.5098	2		
<b>ETHYLAN, OTHER RELATED</b>					
	GRAPE, WINE	4.0736	1	76.71	A
	LETTUCE, HEAD	0.2549	1	24.00	A
	Chemical Total	4.3285	2		
<b>ETHYLENE DIBROMIDE</b>					
	STRUCTURAL PEST CONTROL	2.6721			
	Chemical Total	2.6721			
<b>ETHYLENE GLYCOL</b>					
	ALFALFA	741.8751	89	4,942.80	A
	ALMOND	3,725.2872	161	9,848.97	A
	APPLE	22.4002	7	79.50	A
	APRICOT	215.4783	22	1,124.00	A
	ASPARAGUS	69.7649	4	364.00	A
	BASIL, SWEET	12.0952	1	50.00	A
	BEAN, DRIED	444.2552	21	1,464.00	A
	BEAN, SUCCULENT	192.6911	75	1,274.50	A
	CANTALOUPE	143.0373	5	328.00	A
	CARROT	365.9028	4	530.00	A
	CHERRY	23.1516	10	112.72	A
	CORN (FORAGE - FODDER)	4,473.6611	144	8,623.52	A
	CORN, HUMAN CONSUMPTION	26.4592	55	247.24	A
	COTTON	1,154.7281	143	7,296.81	A
	CUCUMBER	6.5121	2	24.00	A
	FORAGE HAY/SILAGE	45.1391	5	166.00	A
	GARLIC	67.1523	4	355.00	A
	GRAPE	495.1675	63	1,507.84	A
	GRAPE, WINE	2,298.6591	147	4,163.53	A
	GRAPEFRUIT	1.2095	1	20.00	A
	HERB, SPICE	0.1503	1	2.50	A
	LANDSCAPE MAINTENANCE	19.9758			
	LEMON	9.6762	1	8.00	A
	LETTUCE, HEAD	0.0756	1	0.50	A
	LETTUCE, LEAF	0.4535	4	5.00	A
	MELON	7.0670	1	27.00	A
	N-OUTDR PLANTS IN CONTAINERS	49.7415	23	74.75	A
	NECTARINE	5.5154	3	17.00	A
	OAT	46.5905	4	167.00	A

**Department of Pesticide Regulation**  
**2007 Annual Statewide Pesticide Use Report**  
**Indexed by Chemical**

Chemical	Commodity	Pounds Applied	Agricultural Applications	Amount Treated	Unit Type
<b>ETHYLENE GLYCOL</b>					
	OAT (FORAGE - FODDER)	28.0184	6	171.50	A
	ONION, DRY	0.4838	1	2.00	A
	ORANGE	1,917.4430	156	3,293.35	A
	PEACH	86.6390	23	301.00	A
	PEPPER, FRUITING	12.9254	11	86.50	A
	PISTACHIO	607.6366	18	1,364.84	A
	PLUM	32.8019	15	104.20	A
	PRUNE	2.7576	3	9.00	A
	PUMPKIN	1.5119	1	10.00	A
	RANGELAND	2.4190	1	40.00	A
	RESEARCH COMMODITY	10.8857	2	40.00	A
	RICE	228.5985	3	355.00	A
	RIGHTS OF WAY	2,782.3283			
	SOIL FUMIGATION/PREPLANT	15.1432	1	80.00	A
	SORGHUM (FORAGE - FODDER)	14.5142	1	60.00	A
	SORGHUM/MILO	186.5558	7	485.41	A
	SQUASH	2.6174	1	10.00	A
	STRAWBERRY	849.8246	111	3,614.00	A
	STRUCTURAL PEST CONTROL	19.3522			
	SUNFLOWER	29.0284	2	120.00	A
	TANGERINE	44.9941	4	63.00	A
	TOMATO	7.9613	31	59.00	A
	TOMATO, PROCESSING	523.2053	20	1,685.00	A
	UNCULTIVATED AG	650.0084	35	2,064.59	A
	UNCULTIVATED NON-AG	19.3377	1	70.00	A
	WALNUT	1,768.6321	113	4,240.37	A
	WHEAT	49.1063	8	343.00	A
	WHEAT (FORAGE - FODDER)	243.6812	35	1,643.50	A
Chemical Total		24,802.2840	1,611		
<b>ETHYLENE GLYCOL MONOMETHYL ETHER</b>					
	APPLE	0.7693	1	3.00	A
	BEAN, DRIED	0.6838	1	60.00	A
	CABBAGE	0.2735	1	5.50	A
	CHINESE CABBAGE (NAPPA)	0.5770	8	13.00	A
	CITRUS	0.3419	1	1.00	A
	CORN, HUMAN CONSUMPTION	389.7111	176	13,493.04	A
	ENDIVE (ESCAROLE)	3.8253	58	86.50	A
	GRAPE	11.5134	19	541.20	A
	GRAPE, WINE	138.5200	80	3,493.00	A
	GRAPEFRUIT	23.6335	3	106.00	A
	KALE	0.4060	8	9.50	A
	LANDSCAPE MAINTENANCE	1.7736			
	LEMON	24.5898	9	108.00	A
	LETTUCE, HEAD	1.2929	17	28.50	A
	LETTUCE, LEAF	2.8209	42	63.00	A
	N-GRNHS PLANTS IN CONTAINERS	1.1543	9	270,000.00	S
	NECTARINE	0.1783	1	5.00	A
	OAT	2.7366	2	99.00	A
	OLIVE	38.2817	3	94.00	A
	ONION, DRY	72.7520	48	1,424.50	A
	ORANGE	1,818.3703	232	5,962.50	A
	PARSLEY	1.3284	2	155.00	A
	PEACH	0.6719	2	18.00	A
	PEAR	7.6584	4	112.00	A
	POMELO	0.8547	1	2.50	A
	RIGHTS OF WAY	15.3853			
	TANGELO	6.8379	2	20.00	A
	TANGERINE	84.3834	17	474.25	A
	WALNUT	1.7949	1	28.00	A
Chemical Total		2,653.1201	748		
<b>ETHYLENE OXIDE</b>					
	LANDSCAPE MAINTENANCE	0.0225			

**Department of Pesticide Regulation**  
**2007 Annual Statewide Pesticide Use Report**  
**Indexed by Chemical**

Chemical	Commodity	Pounds Applied	Agricultural Applications	Amount Treated	Unit Type
<b>ETHYLENE OXIDE</b>					
	STRUCTURAL PEST CONTROL	2.0259			
	Chemical Total	2.0484			
<b>2-ETHYLHEXYL SULFATE, SODIUM SALT</b>					
	ALMOND	22.1523	1	56.00	A
	STRUCTURAL PEST CONTROL	143.8956			
	Chemical Total	166.0479	1		
<b>ETOXAZOLE</b>					
	ALMOND	10,843.7486	962	87,511.76	A
	APPLE	65.1542	15	512.99	A
	COTTON	1,667.6891	456	36,185.30	A
	GRAPE	1,829.8667	359	15,522.11	A
	GRAPE, WINE	2,767.7200	534	25,043.47	A
	LANDSCAPE MAINTENANCE	0.0500			
	N-GRNHS FLOWER	19.8046	210	407.87	A
		14.9609	54	3,600,332.00	S
	TOTAL POUNDS ON THIS COMMODITY	34.7655			
	N-GRNHS PLANTS IN CONTAINERS	13.1575	217	229.69	A
		3.6737	77	2,882,202.00	S
		0.2000	4	160,000.00	U
	TOTAL POUNDS ON THIS COMMODITY	17.0312			
	N-GRNHS TRANSPLANTS	0.2500	5	4.75	A
		0.0750	2	42,000.00	S
	TOTAL POUNDS ON THIS COMMODITY	0.3250			
	N-OUTDR FLOWER	4.8297	55	86.19	A
		0.0188	2	29,228.00	S
	TOTAL POUNDS ON THIS COMMODITY	4.8485			
	N-OUTDR PLANTS IN CONTAINERS	118.7736	152	2,221.23	A
		1.1513	22	527,200.00	S
	TOTAL POUNDS ON THIS COMMODITY	119.9249			
	N-OUTDR TRANSPLANTS	9.4838	10	86.50	A
		0.0081	2	4,800.00	U
	TOTAL POUNDS ON THIS COMMODITY	9.4919			
	PEACH	8.1000	1	100.00	A
	PEAR	108.0148	9	808.11	A
	REGULATORY PEST CONTROL	0.0634			
	RESEARCH COMMODITY	0.1214			
	RIGHTS OF WAY	0.0135	1	0.27	A
	STRAWBERRY	1,133.9125	326	7,987.08	A
	STRUCTURAL PEST CONTROL	0.0055			
	WALNUT	403.8673	91	3,719.40	A
	Chemical Total	19,014.7140	3,566		
<b>FAMOXADONE</b>					
	CELERY	1.1750	1	9.40	A
	LETTUCE, HEAD	2,094.2925	1,193	17,024.01	A
	N-GRNHS TRANSPLANTS	9.7489	38	86.48	A
	N-OUTDR TRANSPLANTS	0.8625	9	6.81	A
	PEPPER, FRUITING	55.2600	16	374.00	A
	POTATO	323.6953	39	2,904.25	A
	SQUASH	1.2500	1	10.00	A
	TOMATO	779.2494	167	7,169.09	A
	TOMATO, PROCESSING	496.4488	54	4,407.56	A
	WATERMELON	3.7500	1	25.00	A
	Chemical Total	3,765.7324	1,519		
<b>FARNESOL</b>					
	CORN (FORAGE - FODDER)	0.7890	6	305.00	A
	N-GRNHS PLANTS IN CONTAINERS	0.4588	75	101.45	A
		0.0116	5	69,900.00	S
	TOTAL POUNDS ON THIS COMMODITY	0.4704			
	N-GRNHS TRANSPLANTS	0.0175	6	84,300.00	S
	N-OUTDR FLOWER	0.0136	1	7,000.00	S

**Department of Pesticide Regulation**  
**2007 Annual Statewide Pesticide Use Report**  
**Indexed by Chemical**

Chemical	Commodity	Pounds Applied	Agricultural Applications	Amount Treated	Unit Type
<b>FARNESOL</b>					
	N-OUTDR PLANTS IN CONTAINERS	0.8319	34	241.61	A
		0.0229	2	30,600.00	S
	TOTAL POUNDS ON THIS COMMODITY	0.8548			
	RESEARCH COMMODITY	0.0097			
	Chemical Total	2.1550	129		
<b>FATTY ACID AND PHOSPHATIC</b>					
	ALFALFA	0.0469	1	2.08	A
	ALMOND	0.8942	1	20.00	A
	N-OUTDR PLANTS IN CONTAINERS	0.0279	1	1.00	A
	RIGHTS OF WAY	1.1177			
	STRUCTURAL PEST CONTROL	15.9829			
	Chemical Total	18.0696	3		
<b>FATTY ACIDS, METHYL ESTERS</b>					
	ALFALFA	6,175.8528	379	28,003.27	A
	ALMOND	52,870.1273	1,506	104,986.30	A
	APPLE	1,161.3749	92	3,123.44	A
	APRICOT	2,148.6863	90	5,181.00	A
	ARTICHOKE, GLOBE	8,399.0380	1,069	45,343.40	A
	ASPARAGUS	163.8085	7	424.00	A
	AVOCADO	3.8293	1	18.00	A
	BASIL, SWEET	27.5577	6	261.70	A
	BEAN, DRIED	1,943.8606	133	8,968.00	A
	BEAN, SUCCULENT	695.6104	33	1,950.00	A
	BERMUDAGRASS	11.8708	2	59.00	A
	BLUEBERRY	47.0577	3	151.00	A
	BOK CHOY	5.4152	6	30.61	A
	BROCCOLI	1,027.6057	115	3,011.05	A
	BRUSSELS SPROUT	7.3608	5	31.50	A
	CABBAGE	132.2808	37	552.20	A
	CANTALOUPE	1,542.7803	86	8,259.65	A
	CARDOON	7.3075	6	25.00	A
	CARROT	6,139.7353	176	12,908.12	A
	CAULIFLOWER	1,195.4244	67	2,487.45	A
	CELERY	220.3145	120	992.60	A
	CHERRY	5,247.0725	862	20,487.73	A
	CHICORY	27.3581	6	59.50	A
	CHINESE CABBAGE (NAPPA)	7.2650	6	26.26	A
	CILANTRO	9.5732	2	16.07	A
	CITRUS	9.4403	2	6.00	A
	CORN (FORAGE - FODDER)	2,419.4272	156	7,727.09	A
	CORN, HUMAN CONSUMPTION	1,550.5580	89	9,025.20	A
	COTTON	9,052.1235	510	41,758.09	A
	EGGPLANT	8.3766	1	21.00	A
	ENDIVE (ESCAROLE)	23.2968	29	99.44	A
	FENNEL	9.0760	11	52.10	A
	FORAGE HAY/SILAGE	69.1400	6	239.40	A
	GARLIC	847.5064	25	1,728.70	A
	GRAPE	2,539.4958	169	10,775.82	A
	GRAPE, WINE	4,579.6282	577	28,321.27	A
	GRAPEFRUIT	89.7329	11	149.40	A
	KALE	4.2548	2	21.19	A
	LANDSCAPE MAINTENANCE	14.9250			
	LEMON	103.6460	9	360.50	A
	LETTUCE, HEAD	4,150.8960	977	24,374.10	A
	LETTUCE, LEAF	2,167.7468	644	12,588.80	A
	MELON	627.0466	34	4,146.60	A
	MUSHROOM	3.1910	1	34.80	A
	N-OUTDR PLANTS IN CONTAINERS	78.7710	20	305.00	A
	NECTARINE	10.3571	16	31.95	A
	OAT	14.1258	3	53.10	A
	OAT (FORAGE - FODDER)	17.0191	4	320.00	A
	OLIVE	11.9134	2	64.00	A
	ONION, DRY	639.1507	40	3,407.10	A
	ORANGE	14,126.9793	342	10,162.55	A



**Department of Pesticide Regulation**  
**2007 Annual Statewide Pesticide Use Report**  
**Indexed by Chemical**

Chemical	Commodity	Pounds Applied	Agricultural Applications	Amount Treated	Unit Type
<b>FATTY ACIDS, METHYL ESTERS</b>					
	PARSLEY	46.2279	8	269.90	A
	PEACH	2,009.4492	202	6,207.40	A
	PEAR	807.1712	78	3,584.60	A
	PECAN	1.9998	1	15.00	A
	PEPPER, FRUITING	1,778.8774	152	9,493.89	A
	PISTACHIO	34,274.0496	476	69,003.44	A
	PLUM	95.3838	24	260.25	A
	POMEGRANATE	7,323.0947	96	24,040.63	A
	POMELO	36.4314	2	17.00	A
	POTATO	203.5746	21	1,185.30	A
	PRUNE	560.8720	51	1,855.00	A
	PUMPKIN	10.8231	2	35.00	A
	RAPPINI	4.2548	1	14.00	A
	RESEARCH COMMODITY	1.4892	1	15.00	A
	RIGHTS OF WAY	802.1094			
	SORGHUM (FORAGE - FODDER)	17.0191	3	182.00	A
	SPINACH	34.2562	21	351.00	A
	STRAWBERRY	17.8009	4	66.94	A
	SUDANGRASS	6.2120	2	44.20	A
	SUGARBEET	17.0191	2	140.00	A
	TANGELO	1.0637	1	3.00	A
	TANGERINE	181.3400	22	941.26	A
	TOMATO	749.2003	100	4,592.30	A
	TOMATO, PROCESSING	4,976.7796	197	20,220.55	A
	UNCULTIVATED AG	328.2838	60	1,224.20	A
	UNKNOWN	2.3827	2	24.14	A
	WALNUT	3,462.3966	166	6,034.31	A
	WATERMELON	417.1904	24	2,420.40	A
	WHEAT	1,060.2585	62	3,922.76	A
	WHEAT (FORAGE - FODDER)	168.1908	18	1,205.70	A
	Chemical Total	191,781.1937	10,294		
<b>FATTY ACIDS (C12-C18), METHYL ESTERS</b>					
	STRUCTURAL PEST CONTROL	16.3242			
	Chemical Total	16.3242			
<b>FATTY ACIDS, MIXED</b>					
	ALFALFA	1,824.8509	913	68,751.02	A
	ALMOND	11,973.4582	2,038	156,388.93	A
	APPLE	46.2640	80	1,303.73	A
	APRICOT	10.9995	17	213.63	A
	ARTICHOKES, GLOBE	36.7911	36	813.55	A
	ASPARAGUS	49.3283	30	1,528.90	A
	AVOCADO	18.5866	42	886.90	A
	BARLEY	3.9329	5	253.00	A
	BEAN, DRIED	53.6670	22	1,261.40	A
	BEAN, SUCCULENT	54.9718	57	984.50	A
	BEAN, UNSPECIFIED	6.5136	8	143.00	A
	BLUEBERRY	3.6366	6	128.00	A
	BOK CHOY	0.0280	8	17.30	A
	BROCCOLI	440.3933	1,023	16,701.51	A
	CABBAGE	6.5251	11	103.20	A
	CANTALOUPE	59.6741	34	2,160.60	A
	CARROT	102.1749	66	2,503.38	A
	CAULIFLOWER	76.4250	88	1,405.13	A
	CELERY	12.5807	153	1,195.67	A
	CHERRY	229.9906	108	2,744.50	A
	CHESTNUT	2.6920	3	97.00	A
	CHINESE CABBAGE (NAPPA)	18.2438	40	464.00	A
	CHRISTMAS TREE	0.0052	2	2,000.00	S
	CITRUS	0.1279	2	140.25	A
	CORN (FORAGE - FODDER)	303.8108	295	15,461.73	A
	CORN, HUMAN CONSUMPTION	808.0435	592	19,104.47	A
	COTTON	4,738.0623	2,008	235,698.21	A
	CUCUMBER	3.5219	3	30.00	A
	DATE	22.9579	2	220.00	A

**Department of Pesticide Regulation**  
**2007 Annual Statewide Pesticide Use Report**  
**Indexed by Chemical**

Chemical	Commodity	Pounds Applied	Agricultural Applications	Amount Treated	Unit Type
<b>FATTY ACIDS, MIXED</b>					
	DITCH BANK	3.7533		14.58	A
	EGGPLANT	5.2995	6	79.00	A
	FENNEL	0.4494	1	3.50	A
	FORAGE HAY/SILAGE	1.1370	1	20.00	A
	FOREST, TIMBERLAND	210.3559	85	2,134.60	A
	GARLIC	110.5404	18	2,362.53	A
	GRAIN	1.2522	1	29.00	A
	GRAPE	516.0446	1,083	45,124.61	A
	GRAPE, WINE	1,909.8044	1,499	58,205.30	A
	GRAPEFRUIT	22.1101	24	618.30	A
	INDUSTRIAL SITE	14.1755		36.03	A
	JOJOBA BEAN	1.2995	1	40.00	A
	KALE	0.3826	12	17.20	A
	KIWI	1.3187	7	85.50	A
	LANDSCAPE MAINTENANCE	595.3660			
		2.3375		11.20	A
	TOTAL POUNDS ON THIS COMMODITY	597.7035			
	LEGUME (FORAGE - FODDER)	0.5510	1	6.00	A
	LEMON	505.0585	366	11,750.01	A
	LETTUCE, HEAD	42.1204	563	6,082.78	A
	LETTUCE, LEAF	42.5079	381	2,928.34	A
	MELON	11.1451	5	280.00	A
	N-GRNHS FLOWER	33.7070	809	1,549.26	A
		0.7111	19	87,100.00	S
	TOTAL POUNDS ON THIS COMMODITY	34.4181			
	N-GRNHS PLANTS IN CONTAINERS	14.8133	157	221.09	A
		0.1624	1	17,000.00	S
	TOTAL POUNDS ON THIS COMMODITY	14.9757			
	N-OUTDR FLOWER	9.9487	210	640.40	A
	N-OUTDR PLANTS IN CONTAINERS	142.8254	179	777.04	A
		0.1638	2	5,000.00	S
		0.0000	1	7,000.00	U
	TOTAL POUNDS ON THIS COMMODITY	142.9892			
	N-OUTDR TRANSPLANTS	72.5436	112	5,056.27	A
	NECTARINE	41.3917	383	5,589.71	A
	OAT	2.2874	6	196.00	A
	OAT (FORAGE - FODDER)	182.1610	76	5,184.44	A
	OLIVE	5.5983	9	120.80	A
	ONION, DRY	473.8501	80	6,035.86	A
	ORANGE	184.3926	338	10,042.16	A
	PASTURELAND	38.5120	7	134.48	A
	PEACH	117.4172	484	6,119.15	A
	PEAR	83.2247	117	1,514.59	A
	PEPPER, FRUITING	88.0318	71	2,897.47	A
	PEPPER, SPICE	0.0434	2	14.00	A
	PISTACHIO	6,808.7886	402	52,168.66	A
	PLUM	19.9293	165	1,559.23	A
	POMEGRANATE	392.4696	44	5,000.54	A
	POMELO	0.4181	3	18.00	A
	POTATO	5.6787	8	743.00	A
	PRUNE	53.0353	25	520.50	A
	PUBLIC HEALTH	7.6020			
	PUMPKIN	0.3887	1	10.00	A
	QUINCE	1.8543	4	140.00	A
	RANGELAND	68.9919	31	1,606.55	A
	REGULATORY PEST CONTROL	0.9490		3.30	A
	RESEARCH COMMODITY	2.0305			
	RICE	113.8689	12	421.00	A
	RIGHTS OF WAY	5,129.8936			
		214.3490		747.89	A
	TOTAL POUNDS ON THIS COMMODITY	5,344.2426			
	SAFFLOWER	2.5177	6	740.00	A
	SOIL FUMIGATION/PREPLANT	23.0563	43	2,279.70	A
	SORGHUM (FORAGE - FODDER)	0.3520	1	71.00	A
	SORGHUM/MILO	42.0219	10	627.29	A
	SPINACH	7.6032	31	194.30	A
	SQUASH	0.0415	1	0.15	A
	STRAWBERRY	84.4939	294	5,573.81	A

**Department of Pesticide Regulation**  
**2007 Annual Statewide Pesticide Use Report**  
**Indexed by Chemical**

Chemical	Commodity	Pounds Applied	Agricultural Applications	Amount Treated	Unit Type
<b>FATTY ACIDS, MIXED</b>					
	STRUCTURAL PEST CONTROL	39.5086			
	SUDANGRASS	9.4146	6	526.00	A
	SUGARBEET	34.8069	43	2,955.15	A
	SUGARCANE	1.2995	1	20.00	A
	TANGELO	12.5031	19	407.10	A
	TANGERINE	119.9832	106	3,340.19	A
	TOMATILLO	0.4510	2	7.00	A
	TOMATO	50.5139	92	5,395.81	A
	TOMATO, PROCESSING	1,087.6533	425	47,056.00	A
	TRITICALE	3.8963	8	958.50	A
	TURF/SOD	93.9767	23	738.00	A
	UNCULTIVATED AG	457.7597	135	19,776.86	A
	UNCULTIVATED NON-AG	47.2331	6	253.55	A
	UNKNOWN	0.0812	1	10.00	A
	VERTEBRATE CONTROL	0.0285	1	14.00	A
	WALNUT	682.8809	289	8,933.78	A
		0.3735	2	15.00	U
	TOTAL POUNDS ON THIS COMMODITY	683.2544			
	WATER AREA	19.3298		221.00	A
	WATERMELON	102.8829	59	3,102.72	A
	WHEAT	161.9445	111	17,310.30	A
	WHEAT (FORAGE - FODDER)	97.4389	161	9,545.51	A
	Chemical Total	42,401.3466	17,380		
<b>FATTY ACIDS, C16-C18 AND C18-UNSATURATED, METHYL ESTERS</b>					
	LANDSCAPE MAINTENANCE	173.5706			
	RIGHTS OF WAY	13.4962			
	WATER AREA	1.0122		11.00	A
	WHEAT	7.0047	2	32.00	A
	Chemical Total	195.0837	2		
<b>FATTY ACIDS DERIVED FROM TALLOW</b>					
	ALFALFA	1,089.2043	631	33,735.00	A
	ALMOND	2,610.6399	952	45,254.13	A
	APRICOT	2.6119	1	17.00	A
	ARTICHOKE, GLOBE	2.1930	2	32.50	A
	AVOCADO	12.8607	17	208.75	A
	BARLEY	29.9697	24	1,684.00	A
	BARLEY (FORAGE - FODDER)	11.2852	7	318.00	A
	BEAN, DRIED	76.4507	44	3,155.20	A
	BEAN, SUCCULENT	3.1899	6	280.40	A
	BEAN, UNSPECIFIED	36.0732	13	1,007.00	A
	BEET	0.0948	1	1.00	A
	BERMUDAGRASS	2.3100	3	78.00	A
	BOK CHOY	0.3317	3	11.00	A
	BROCCOLI	21.8081	30	424.90	A
	CABBAGE	290.4376	149	3,265.70	A
	CANTALOUPE	18.8357	14	620.99	A
	CARROT	36.0570	9	976.00	A
	CAULIFLOWER	52.0096	82	1,143.12	A
	CELERY	694.9216	418	6,546.11	A
	CHERRY	55.9198	16	557.00	A
	CHESTNUT	2.6180	1	85.00	A
	CHINESE CABBAGE (NAPPA)	0.5094	2	22.00	A
	COLLARD	4.7144	5	51.00	A
	CORN (FORAGE - FODDER)	575.8880	227	11,898.89	A
	CORN, HUMAN CONSUMPTION	46.4540	36	820.75	A
	COTTON	2,507.3377	1,177	68,177.20	A
	COTTON (FORAGE - FODDER)	0.5483	1	35.50	A
	CUCUMBER	11.9913	5	132.50	A
	EGGPLANT	6.6220	2	43.00	A
	ENDIVE (ESCAROLE)	0.1421	2	2.63	A
	FARM/AG BUILDING	0.0592		0.50	A
	FIG	81.2397	13	829.00	A
	FORAGE HAY/SILAGE	26.2698	17	804.50	A
	FOREST, TIMBERLAND	38.5002	21	366.00	A

**Department of Pesticide Regulation**  
**2007 Annual Statewide Pesticide Use Report**  
**Indexed by Chemical**

Chemical	Commodity	Pounds Applied	Agricultural Applications	Amount Treated	Unit Type
<b>FATTY ACIDS DERIVED FROM TALLOW</b>					
	GRAPE	795.1406	154	7,239.54	A
	GRAPE, WINE	474.8465	263	7,281.08	A
	GRAPEFRUIT	8.7957	4	68.30	A
	KALE	7.8534	3	24.74	A
	LANDSCAPE MAINTENANCE	69.7146			
	LEEK	0.1895	2	2.00	A
	LEMON	7.8312	10	117.70	A
	LETTUCE, HEAD	371.3976	455	7,157.45	A
	LETTUCE, LEAF	35.8814	125	963.63	A
	MELON	6.4593	9	449.00	A
	MUSTARD	18.4075	13	176.10	A
	N-GRNHS FLOWER	0.4235	2	5.50	A
	N-OUTDR FLOWER	195.5481	314	3,384.45	A
	N-OUTDR PLANTS IN CONTAINERS	5.3592	6	93.00	A
	N-OUTDR TRANSPLANTS	50.8697	78	252.38	A
	OAT	27.2719	22	1,026.89	A
	OAT (FORAGE - FODDER)	247.0323	112	4,553.23	A
	OLIVE	9.5923	8	184.00	A
	ONION, DRY	57.9555	46	1,950.50	A
	ORANGE	17.0110	10	258.20	A
	PASTURELAND	14.4761	10	674.00	A
	PEACH	3.1147	9	71.50	A
	PECAN	2.3100	2	30.00	A
	PEPPER, FRUITING	87.0153	41	994.00	A
	PEPPER, SPICE	4.7041	4	75.00	A
	PISTACHIO	2,248.0458	698	39,123.19	A
	PLUM	99.9830	49	765.50	A
	POTATO	140.3847	50	2,980.00	A
	PRUNE	474.5585	147	5,401.21	A
	PUMPKIN	1.6679	6	142.20	A
	RANGELAND	0.1240	1	20.00	A
	REGULATORY PEST CONTROL	0.2214			
	RICE	1.7649	5	97.00	A
	RIGHTS OF WAY	120.9209			
		0.9239	1	10.00	A
	TOTAL POUNDS ON THIS COMMODITY	121.8448			
	RYE	0.0048	1	75.00	A
	SAFFLOWER	0.1685	1	35.00	A
	SOIL FUMIGATION/PREPLANT	4.0037	1	18.00	A
	SORGHUM (FORAGE - FODDER)	8.8817	2	149.00	A
	SORGHUM/MILO	14.0449	5	462.00	A
	SQUASH	7.7260	11	204.00	A
	STRAWBERRY	53.9409	30	615.65	A
	SUDANGRASS	2.4640	2	74.00	A
	SUGARBEET	174.2751	105	7,145.00	A
	SUGARCANE	2.4640	2	44.00	A
	SUNFLOWER	0.3093	2	86.00	A
	SWISS CHARD	2.8429	4	24.21	A
	TANGELO	3.2755	2	35.70	A
	TANGERINE	0.5421	2	10.00	A
	TOMATO	329.7754	208	8,975.64	A
	TOMATO, PROCESSING	77.5811	36	2,723.29	A
	TRITICALE	5.0019	3	162.40	A
	TURF/SOD	65.6712	34	967.50	A
	TURNIP	6.1713	13	66.47	A
	UNCULTIVATED AG	24.6022	42	839.60	A
	UNCULTIVATED NON-AG	2.5103	8	208.00	A
	VERTEBRATE CONTROL	0.0739	1	1.00	A
	WALNUT	1,145.4890	597	20,657.53	A
	WATERMELON	5.0225	7	325.00	A
	WHEAT	227.6989	105	7,799.90	A
	WHEAT (FORAGE - FODDER)	30.6950	31	1,495.50	A
	Chemical Total	16,153.1306	7,845		
<b>FENAMIDONE</b>					
	BROCCOLI	6.7511	5	62.00	A
	CANOLA (RAPE)	1.1609	1	6.00	A

**Department of Pesticide Regulation**  
**2007 Annual Statewide Pesticide Use Report**  
**Indexed by Chemical**

Chemical	Commodity	Pounds Applied	Agricultural Applications	Amount Treated	Unit Type
<b>FENAMIDONE</b>					
	CARROT	2,907.2825	160	11,871.88	A
	LETTUCE, HEAD	2,435.1322	389	11,847.56	A
	LETTUCE, LEAF	1,570.7404	359	7,785.65	A
	N-GRNHS FLOWER	8.8574	11	27.53	A
		2.5196	5	226,000.00	S
	TOTAL POUNDS ON THIS COMMODITY	11.3770			
	N-GRNHS PLANTS IN CONTAINERS	164.4277	23	10.32	A
	N-OUTDR FLOWER	8.6199	6	20.05	A
		0.7957	3	186,685.00	S
	TOTAL POUNDS ON THIS COMMODITY	9.4156			
	N-OUTDR PLANTS IN CONTAINERS	16.1456	7	14.64	A
	N-OUTDR TRANSPLANTS	3.3433	5	5.41	A
	ONION, DRY	2,551.7669	200	13,728.62	A
	ONION, GREEN	30.5441	37	186.50	A
	POTATO	24.7653	3	105.00	A
	TOMATO	11.2380	4	48.50	A
	TOMATO, PROCESSING	2.4353	1	12.50	A
	Chemical Total	9,746.5259	1,219		
<b>FENAMIPHOS</b>					
	ALMOND	61.7190	1	1.20	A
	CHERRY	367.5201	6	139.00	A
	GRAPE	27,091.3766	192	15,163.98	A
	GRAPE, WINE	10,529.1663	95	6,602.85	A
	GRAPEFRUIT	20.4085	3	28.00	A
	LANDSCAPE MAINTENANCE	344.8100			
	LEMON	58.0885	2	40.00	A
	ORANGE	766.5217	24	463.00	A
	PEACH	408.7827	8	180.00	A
	RIGHTS OF WAY	5.2900			
	STRUCTURAL PEST CONTROL	23.7250			
	Chemical Total	39,677.4084	331		
<b>FENARIMOL</b>					
	APPLE	58.5555	79	791.66	A
	GRAPE	1,974.3017	1,528	55,203.41	A
	GRAPE, WINE	1,866.9597	1,568	54,051.12	A
	LANDSCAPE MAINTENANCE	55.6890			
	N-GRNHS FLOWER	6.3162	64	120.57	A
		0.7209	16	475,000.00	S
	TOTAL POUNDS ON THIS COMMODITY	7.0371			
	N-GRNHS PLANTS IN CONTAINERS	0.3482	7	5.56	A
		0.2989	12	147,900.00	S
	TOTAL POUNDS ON THIS COMMODITY	0.6471			
	N-GRNHS TRANSPLANTS	0.0320	1	1,000.00	S
	N-OUTDR FLOWER	70.2456	198	951.00	A
		0.5149	8	322,395.00	S
	TOTAL POUNDS ON THIS COMMODITY	70.7605			
	N-OUTDR PLANTS IN CONTAINERS	12.7012	73	212.06	A
		1.6878	35	536,375.00	S
		0.0460	3	4,200.00	U
	TOTAL POUNDS ON THIS COMMODITY	14.4350			
	PEAR	335.8982	154	4,837.92	A
	RESEARCH COMMODITY	0.0436			
	RIGHTS OF WAY	0.0239	1	1.00	A
	UNCULTIVATED NON-AG	1.1600	1	10.00	A
	Chemical Total	4,385.5433	3,748		
<b>FENBUCONAZOLE</b>					
	APRICOT	7.5563	8	85.90	A
	LANDSCAPE MAINTENANCE	3.7500			
	NECTARINE	120.2981	73	1,283.01	A
	PEACH	296.9831	121	3,177.06	A

**Department of Pesticide Regulation**  
**2007 Annual Statewide Pesticide Use Report**  
**Indexed by Chemical**

Chemical	Commodity	Pounds Applied	Agricultural Applications	Amount Treated	Unit Type
<b>FENBUCONAZOLE</b>					
	PRUNE	6.1875	2	66.00	A
	Chemical Total	434.7750	204		
<b>FENBUTATIN-OXIDE</b>					
	ALMOND	9,455.1005	258	13,410.00	A
	APPLE	37.5000	13	104.00	A
	CHERRY	1,339.7500	45	1,192.40	A
	CITRUS	14.2500	2	19.00	A
	EGGPLANT	64.1250	8	65.45	A
	GRAPE	1,481.0000	28	1,745.00	A
	GRAPE, WINE	109.3450	5	138.59	A
	LANDSCAPE MAINTENANCE	8.9789			
		0.0028	1	100.00	S
	TOTAL POUNDS ON THIS COMMODITY	8.9817			
	LEMON	335.2650	2	223.51	A
	N-GRNHS FLOWER	4.6875	9	14.50	A
		3.7500	4	160,000.00	S
	TOTAL POUNDS ON THIS COMMODITY	8.4375			
	N-GRNHS PLANTS IN CONTAINERS	3.8835	7	6.40	A
		0.0072	7	2,400.00	U
	TOTAL POUNDS ON THIS COMMODITY	3.8907			
	N-GRNHS TRANSPLANTS	0.0027	2	10,000.00	S
	N-OUTDR FLOWER	27.2500	8	31.25	A
	N-OUTDR PLANTS IN CONTAINERS	113.0548	46	162.37	A
		0.0377	1	6,000.00	U
		0.0189	18	9,652.00	S
	TOTAL POUNDS ON THIS COMMODITY	113.1114			
	N-OUTDR TRANSPLANTS	14.0073	11	21.90	A
	NECTARINE	614.5700	34	728.25	A
	ORANGE	468.8600	12	348.24	A
	PEACH	3,821.2450	260	5,984.64	A
	PEAR	5.0000	1	5.00	A
	PLUM	55.9750	5	59.30	A
	PRUNE	679.2000	31	951.80	A
	RESEARCH COMMODITY	0.1084			
	RIGHTS OF WAY	0.0042			
	STRAWBERRY	46.7000	4	39.80	A
	STRUCTURAL PEST CONTROL	0.0035			
	TANGERINE	80.7500	3	69.50	A
	WALNUT	2,469.5500	101	3,036.50	A
	Chemical Total	21,253.9829	926		
<b>FENHEXAMID</b>					
	APRICOT	1.0000	2	1.25	A
	BLUEBERRY	75.7500	3	101.00	A
	CHERRY	456.0350	35	910.27	A
	GRAPE	7,633.5750	340	15,241.03	A
	GRAPE, WINE	16,485.4873	1,323	33,094.00	A
	LANDSCAPE MAINTENANCE	70.4375			
		5.5000	2	13.60	A
	TOTAL POUNDS ON THIS COMMODITY	75.9375			
	N-GRNHS FLOWER	455.8833	446	988.06	A
		43.3281	53	4,142,343.00	S
	TOTAL POUNDS ON THIS COMMODITY	499.2114			
	N-GRNHS PLANTS IN CONTAINERS	238.0304	314	355.10	A
		105.6375	259	6,161,912.00	S
	TOTAL POUNDS ON THIS COMMODITY	343.6679			
	N-GRNHS TRANSPLANTS	18.3438	7	91.50	A
		5.8962	19	399,300.00	S
	TOTAL POUNDS ON THIS COMMODITY	24.2400			
	N-OUTDR FLOWER	484.1107	295	872.00	A
		16.5500	40	1,008,196.00	S
	TOTAL POUNDS ON THIS COMMODITY	500.6607			
	N-OUTDR PLANTS IN CONTAINERS	495.0588	170	630.28	A
		10.5238	29	442,820.00	S
	TOTAL POUNDS ON THIS COMMODITY	505.5826			

**Department of Pesticide Regulation**  
**2007 Annual Statewide Pesticide Use Report**  
**Indexed by Chemical**

Chemical	Commodity	Pounds Applied	Agricultural Applications	Amount Treated	Unit Type
<b>FENHEXAMID</b>					
	N-OUTDR TRANSPLANTS	28.8073	60	71.14	A
		0.4688	2	20,000.00	S
	TOTAL POUNDS ON THIS COMMODITY	29.2761			
	NECTARINE	172.6313		18,269.00	T
		0.8000	2	1.10	A
	TOTAL POUNDS ON THIS COMMODITY	173.4313			
	PEACH	146.8313		15,420.00	T
		13.7500	3	356.00	A
	TOTAL POUNDS ON THIS COMMODITY	160.5813			
	PISTACHIO	1,245.6250	8	1,993.00	A
	PLUM	68.2500	7	91.00	A
		29.2488		3,703.86	T
		1.3778		468,450.00	P
	TOTAL POUNDS ON THIS COMMODITY	98.8766			
	RESEARCH COMMODITY	0.2813			
	RIGHTS OF WAY	0.2813		1.00	A
	STRAWBERRY	24,803.7688	1,312	40,011.11	A
	TOMATO	104.8750	14	275.50	A
		0.2032	4	9,750.00	S
	TOTAL POUNDS ON THIS COMMODITY	105.0782			
	Chemical Total	53,218.3473	4,750		
<b>FENOXAPROP-ETHYL</b>					
	RICE	152.7749	37	2,551.60	A
	Chemical Total	152.7749	37		
<b>FENOXAPROP-P-ETHYL</b>					
	BARLEY	131.8996	19	1,786.00	A
	N-OUTDR PLANTS IN CONTAINERS	1.3084	2	21.10	A
	RICE	654.1741	351	28,099.35	A
	SOIL FUMIGATION/PREPLANT	1.1596	1	51.00	A
	WHEAT	1,077.8827	204	13,690.04	A
	WHEAT (FORAGE - FODDER)	396.3760	81	4,808.85	A
	Chemical Total	2,262.8004	658		
<b>FENOXYCARB</b>					
	LANDSCAPE MAINTENANCE	0.4813			
	N-GRNHS FLOWER	0.5980	3	39.94	A
	N-GRNHS PLANTS IN CONTAINERS	0.0056	2	3,200.00	S
	N-OUTDR PLANTS IN CONTAINERS	2.6920	30	163.55	A
	N-OUTDR TRANSPLANTS	0.0500	1	6.67	A
	PUBLIC HEALTH	0.0044			
	RESEARCH COMMODITY	0.0078			
	STRUCTURAL PEST CONTROL	0.0308			
	Chemical Total	3.8699	36		
<b>FENPROPATHRIN</b>					
	APPLE	1,221.4279	155	3,313.73	A
	BLUEBERRY	280.5015	19	1,404.00	A
	BRUSSELS SPROUT	154.3239	22	512.00	A
	CABBAGE	9.6406	2	31.20	A
	CANTALOUPE	25.0992	2	86.00	A
	CITRUS	8.2329	3	21.00	A
	COTTON	1,746.5392	84	7,578.06	A
	GRAPE	5,446.7843	485	21,703.41	A
	GRAPE, WINE	6,480.5920	548	25,361.81	A
	GRAPEFRUIT	57.0574	11	168.00	A
	LANDSCAPE MAINTENANCE	0.5474			
	LEMON	49.6479	10	126.00	A
	MELON	1.2004	4	6.12	A
	N-GRNHS FLOWER	3.2061	34	20.50	A
		0.6256	2	96,780.00	S
	TOTAL POUNDS ON THIS COMMODITY	3.8317			

**Department of Pesticide Regulation**  
**2007 Annual Statewide Pesticide Use Report**  
**Indexed by Chemical**

Chemical	Commodity	Pounds Applied	Agricultural Applications	Amount Treated	Unit Type
<b>FENPROPATHRIN</b>					
	N-GRNHS PLANTS IN CONTAINERS	35.0968	122	106.66	A
		1.5723	72	487,600.00	S
	TOTAL POUNDS ON THIS COMMODITY	36.6691			
	N-GRNHS TRANSPLANTS	0.3714	3	1.00	A
	N-OUTDR FLOWER	4.8484	9	15.40	A
		0.2436	24	6,500.00	S
	TOTAL POUNDS ON THIS COMMODITY	5.0920			
	N-OUTDR PLANTS IN CONTAINERS	573.9517	641	2,237.11	A
		12.5451	69	664,880.00	S
		5.3337	28	4,762.00	U
	TOTAL POUNDS ON THIS COMMODITY	591.8305			
	N-OUTDR TRANSPLANTS	30.4836	32	160.69	A
	ORANGE	7,305.3653	553	19,787.34	A
	PEAR	195.2793	30	528.00	A
	REGULATORY PEST CONTROL	0.5715			
	RESEARCH COMMODITY	0.2086			
	SQUASH	7.8326	1	25.00	A
	STRAWBERRY	6,632.5128	924	21,272.04	A
	TANGELO	64.6149	7	164.00	A
	TANGERINE	655.4866	44	1,821.42	A
	TOMATO	2,142.0247	251	12,051.95	A
	TOMATO, PROCESSING	604.3513	72	3,090.10	A
	UNCULTIVATED AG	0.5865	1	3.00	A
	VERTEBRATE CONTROL	10.0096	4	35.00	A
	WATERMELON	3.1613	4	4.79	A
	Chemical Total	33,771.8779	4,272		
<b>FENPYROXIMATE</b>					
	ALMOND	4,071.1308	433	35,812.49	A
	APPLE	1.9276	1	37.00	A
	CHERRY	3.8021	3	53.90	A
	COTTON	201.3114	61	6,648.94	A
	GRAPE	1,635.1426	422	14,808.97	A
	GRAPE, WINE	2,113.4537	389	19,484.47	A
	LANDSCAPE MAINTENANCE	0.0083			
	N-GRNHS FLOWER	1.0816	13	210,352.00	S
		0.9555	10	20.20	A
	TOTAL POUNDS ON THIS COMMODITY	2.0371			
	N-GRNHS PLANTS IN CONTAINERS	5.6169	44	46.55	A
		1.1414	37	676,860.00	S
		0.0014	6	1,200.00	U
	TOTAL POUNDS ON THIS COMMODITY	6.7597			
	N-GRNHS TRANSPLANTS	2.0022	19	24.98	A
	N-OUTDR FLOWER	0.7588	8	26.53	A
		0.0133	1	7,500.00	S
	TOTAL POUNDS ON THIS COMMODITY	0.7721			
	N-OUTDR PLANTS IN CONTAINERS	21.5076	12	178.40	A
		0.1934	3	148,000.00	U
	TOTAL POUNDS ON THIS COMMODITY	21.7010			
	N-OUTDR TRANSPLANTS	7.7931	2	69.00	A
	PEAR	47.8939	15	402.00	A
	PRUNE	2.2287	1	37.00	A
	STRUCTURAL PEST CONTROL	0.0033			
	TANGERINE	3.3154	1	36.70	A
	WALNUT	39.7680	19	360.10	A
	Chemical Total	8,161.0510	1,500		
<b>FENTHION</b>					
	LANDSCAPE MAINTENANCE	0.0753			
	PUBLIC HEALTH	3.9511			
	Chemical Total	4.0264			
<b>FENVALERATE</b>					
	LANDSCAPE MAINTENANCE	4.5001			
	RIGHTS OF WAY	7.2000			



**Department of Pesticide Regulation**  
**2007 Annual Statewide Pesticide Use Report**  
**Indexed by Chemical**

Chemical	Commodity	Pounds Applied	Agricultural Applications	Amount Treated	Unit Type
<b>FENVALERATE</b>					
	STRUCTURAL PEST CONTROL	68.5978			
	Chemical Total	80.2979			
<b>FENUGREEK</b>					
	ALFALFA	1.0962	1	75.00	A
	N-GRNHS PLANTS IN CONTAINERS	0.0731	1	0.50	A
	N-OUTDR TRANSPLANTS	25.6578	65	1,981.00	A
	RIGHTS OF WAY	3.5444			
	WALNUT	0.4385	1	12.00	A
	Chemical Total	30.8100	68		
<b>FERRIC SULFATE (ANHYDROUS)</b>					
	LANDSCAPE MAINTENANCE	14.1989			
	Chemical Total	14.1989			
<b>FERROUS SULFATE</b>					
	ALFALFA	69.3867	339	16,685.40	A
	ALMOND	101.2881	85	4,491.70	A
	APPLE	0.0698	1	1.00	A
	APRICOT	0.4095	2	17.60	A
	BEAN, DRIED	5.3545	12	683.00	A
	CABBAGE	0.4315	2	63.00	A
	CHERRY	18.1574	6	436.60	A
	CORN (FORAGE - FODDER)	48.0990	129	5,255.30	A
	CORN, HUMAN CONSUMPTION	51.3907	100	7,784.55	A
	COTTON	89.4638	128	10,031.33	A
	GRAPE	1.3969	1	62.00	A
	NECTARINE	11.6337	47	329.00	A
	PARSLEY	1.1315	4	165.20	A
	PEACH	3.2130	5	59.00	A
	PISTACHIO	15.5396	16	727.70	A
	POTATO	0.5480	2	80.00	A
	SAFFLOWER	0.5588	1	160.00	A
	SUGARBEET	5.7638	10	748.00	A
	TOMATO, PROCESSING	2.4977	3	320.00	A
	WALNUT	150.2603	32	1,689.80	A
	WHEAT	0.3045	4	175.00	A
	Chemical Total	576.8988	929		
<b>FIPRONIL</b>					
	COMMODITY FUMIGATION	0.1001			
	FOOD PROCESSING PLANT	0.0003		2,500.00	S
	LANDSCAPE MAINTENANCE	267.0627			
	N-GRNHS PLANTS IN CONTAINERS	0.0000	1	5.00	A
	N-OUTDR TRANSPLANTS	0.0010	2	1.00	A
	PUBLIC HEALTH	137.2606			
	REGULATORY PEST CONTROL	2.4332			
	RESEARCH COMMODITY	0.4829			
	RIGHTS OF WAY	7.9253			
	STRUCTURAL PEST CONTROL	64,720.3522			
		0.4191			
	TOTAL POUNDS ON THIS COMMODITY	64,720.7713			
	Chemical Total	65,136.0374	3		
<b>FLONICAMID</b>					
	ALFALFA	3.5000	2	57.00	A
	ARRUGULA	0.8513	3	10.60	A
	BROCCOLI	48.8714	58	578.18	A
	CABBAGE	44.8144	75	559.65	A
	CANTALOUPE	17.4025	8	255.00	A
	CAULIFLOWER	2.4500	3	28.00	A
	CELERY	160.4826	146	2,111.10	A
	COTTON	16,214.4066	1,663	184,069.90	A

**Department of Pesticide Regulation**  
**2007 Annual Statewide Pesticide Use Report**  
**Indexed by Chemical**

Chemical	Commodity	Pounds Applied	Agricultural Applications	Amount Treated	Unit Type
<b>FLONICAMID</b>					
	CUCUMBER	93.1613	42	1,064.50	A
	ENDIVE (ESCAROLE)	2.8625	12	35.40	A
	LETTUCE, HEAD	242.9289	145	2,249.82	A
	LETTUCE, LEAF	363.2131	470	6,040.39	A
	MELON	360.0625	50	4,020.16	A
	MUSTARD	5.6650	14	65.02	A
	N-GRNHS FLOWER	33.6344	163	254.44	A
		0.2500	1	50,000.00	S
	TOTAL POUNDS ON THIS COMMODITY	33.8844			
	N-GRNHS PLANTS IN CONTAINERS	14.1690	60	37.35	A
		0.5876	8	245,448.00	S
	TOTAL POUNDS ON THIS COMMODITY	14.7566			
	N-GRNHS TRANSPLANTS	0.0701	4	5.00	A
	N-OUTDR FLOWER	0.5750	12	3.81	A
	N-OUTDR PLANTS IN CONTAINERS	386.7316	20	32.60	A
		0.1344	1	20,000.00	S
	TOTAL POUNDS ON THIS COMMODITY	386.8660			
	N-OUTDR TRANSPLANTS	0.0219	1	1.00	A
	PEPPER, FRUITING	24.3488	13	291.00	A
	PUMPKIN	16.9650	13	191.50	A
	RADICCHIO	28.9407	25	335.70	A
	RESEARCH COMMODITY	0.2242			
	RIGHTS OF WAY	0.0263	1	0.20	A
	SPINACH	53.2988	93	623.28	A
	SQUASH	36.2850	31	430.80	A
	SQUASH, SUMMER	1.6250	1	20.00	A
	SWISS CHARD	2.4300	18	30.08	A
	TOMATO	6.6175	2	76.00	A
	TOMATO, PROCESSING	6.3750	3	80.00	A
	WATERMELON	143.8125	57	1,631.03	A
	Chemical Total	18,317.7949	3,218		
<b>FLUAZIFOP-BUTYL</b>					
	LANDSCAPE MAINTENANCE	3.1856			
	RIGHTS OF WAY	2.0356			
	STRUCTURAL PEST CONTROL	0.0932			
	Chemical Total	5.3144			
<b>FLUAZIFOP-P-BUTYL</b>					
	ALMOND	769.4730	27	2,139.25	A
	APPLE	9.8188	1	73.00	A
	ASPARAGUS	21.0377	5	146.10	A
	CARROT	4,499.5378	197	15,845.99	A
	CHERRY	25.2999	20	191.50	A
	COTTON	808.3129	53	2,906.60	A
	CUCUMBER	23.0990	3	81.00	A
	GARLIC	174.5362	10	691.50	A
	GRAPE	6.0258	1	49.00	A
	GRAPE, WINE	139.5353	11	713.00	A
	LANDSCAPE MAINTENANCE	1,168.3502			
		0.2033	2	10.40	A
		0.0431	1	3,000.00	S
	TOTAL POUNDS ON THIS COMMODITY	1,168.5966			
	N-GRNHS FLOWER	0.1883	2	1.00	A
	N-GRNHS PLANTS IN CONTAINERS	0.2815	1	0.19	A
	N-OUTDR FLOWER	25.5156	13	68.78	A
	N-OUTDR PLANTS IN CONTAINERS	17.5552	6	91.01	A
	N-OUTDR TRANSPLANTS	10.0927	4	30.00	A
	ONION, DRY	1,755.8973	118	7,141.75	A
	PEACH	12.7843	8	62.90	A
	PISTACHIO	3.7661	1	10.00	A
	PLUM	3.7159	2	50.30	A
	POMEGRANATE	0.7532	1	4.00	A
	PRUNE	78.5785	15	461.40	A
	PUBLIC HEALTH	0.0157			
	REGULATORY PEST CONTROL	1.5378			

**Department of Pesticide Regulation**  
**2007 Annual Statewide Pesticide Use Report**  
**Indexed by Chemical**

Chemical	Commodity	Pounds Applied	Agricultural Applications	Amount Treated	Unit Type
<b>FLUAZIFOP-P-BUTYL</b>					
	RIGHTS OF WAY	454.8845			
		4.7264	2	50.00	A
		0.2511		1,200.00	S
	TOTAL POUNDS ON THIS COMMODITY	459.8620			
	SQUASH	2.9326	1	10.00	A
	SQUASH, SUMMER	1.2453	1	5.00	A
	STRUCTURAL PEST CONTROL	1.9247			
	TURF/SOD	19.6278	7	72.30	A
		0.3609	5	46,000.00	S
	TOTAL POUNDS ON THIS COMMODITY	19.9887			
	UNCULTIVATED AG	59.3654	7	551.00	A
	UNCULTIVATED NON-AG	11.7352	1	93.00	A
	VERTEBRATE CONTROL	0.2432			
	WALNUT	77.5486	21	364.25	A
	WATERMELON	1.2453	1	5.00	A
	Chemical Total	10,192.0461	548		
<b>FLUDIOXONIL</b>					
	APRICOT	1.5938		845,900.00	P
		1.2500		18,173.00	U
		0.5313		220.88	T
	TOTAL POUNDS ON THIS COMMODITY	3.3751			
	BASIL, SWEET	6.0313	6	29.00	A
	BEAN, DRIED	10.2556		584,300.00	P
	BEAN, UNSPECIFIED	9.8454		222,000.00	P
	BLACKBERRY	17.9219	9	82.25	A
	BLUEBERRY	23.4375	2	125.00	A
	BROCCOLI	3.8800	3	18.70	A
	BRUSSELS SPROUT	15.6950	13	99.20	A
	CARROT	0.4263		1,753.35	K
		0.1201		546.90	A
	TOTAL POUNDS ON THIS COMMODITY	0.5464			
	CAULIFLOWER	13.0225	11	64.50	A
	CELERY	36.4888	18	175.09	A
	COMMODITY FUMIGATION	119.7177			
	COTTON	127.2434		2,467.61	T
	ENDIVE (ESCAROLE)	5.6950	7	28.88	A
	FENNEL	0.3050	2	1.40	A
	FUMIGATION, OTHER	0.1674			
	GARLIC	80.8063	4	369.40	A
	HERB, SPICE	9.3048	18	51.14	A
	LANDSCAPE MAINTENANCE	855.5366			
		1.7188	1	3.00	A
	TOTAL POUNDS ON THIS COMMODITY	857.2554			
	LEMON	0.0953		188.80	T
	LETTUCE, HEAD	194.9527	89	950.21	A
	LETTUCE, LEAF	404.4604	189	2,087.10	A
		0.0256		108.50	K
	TOTAL POUNDS ON THIS COMMODITY	404.4860			
	N-GRNHS FLOWER	85.6014	363	637.28	A
		11.9750	63	2,409,985.00	S
		0.0313	1	60,000.00	U
	TOTAL POUNDS ON THIS COMMODITY	97.6077			
	N-GRNHS PLANTS IN CONTAINERS	188.2263	602	538.14	A
		51.1812	310	6,135,115.00	S
	TOTAL POUNDS ON THIS COMMODITY	239.4075			
	N-GRNHS TRANSPLANTS	16.7422	35	7.38	A
		3.1988	37	447,050.00	S
		1.0313	6	26,400.00	U
	TOTAL POUNDS ON THIS COMMODITY	20.9723			
	N-OUTDR FLOWER	126.3994	438	1,399.29	A
		6.4440	50	1,875,780.00	S
	TOTAL POUNDS ON THIS COMMODITY	132.8434			
	N-OUTDR PLANTS IN CONTAINERS	353.6928	735	2,236.62	A
		38.4754	140	5,366,960.00	S
		0.9375	1	10,000.00	U
	TOTAL POUNDS ON THIS COMMODITY	393.1057			

**Department of Pesticide Regulation**  
**2007 Annual Statewide Pesticide Use Report**  
**Indexed by Chemical**

Chemical	Commodity	Pounds Applied	Agricultural Applications	Amount Treated	Unit Type
<b>FLUDIOXONIL</b>					
	N-OUTDR TRANSPLANTS	150.5668	106	760.45	A
		2.2719	15	61,600.00	U
		0.7767	8	135,700.00	S
	TOTAL POUNDS ON THIS COMMODITY	153.6154			
	NECTARINE	229.3611		118,248.86	T
		26.3448		4,388,481.00	P
		2.6875		73,064.00	U
	TOTAL POUNDS ON THIS COMMODITY	258.3934			
	ONION, DRY	12.9544	5	328.48	A
		0.0776		3,242.50	P
		0.0622		1,120.21	K
	TOTAL POUNDS ON THIS COMMODITY	13.0942			
	PARSLEY	4.8482	12	24.23	A
	PEACH	148.2023		85,338.67	T
		21.4147		4,546,792.00	P
		4.0938		117,247.00	U
	TOTAL POUNDS ON THIS COMMODITY	173.7108			
	PEAR	79.0000		1,535,384.00	P
	PISTACHIO	240.0060	17	1,148.10	A
	PLUM	93.6126		63,650.39	T
		8.2357		926,061.00	P
		2.4688		77,274.00	U
	TOTAL POUNDS ON THIS COMMODITY	104.3171			
	POMEGRANATE	74.8125		9,133.00	T
		2.1313		1,114,000.00	P
	TOTAL POUNDS ON THIS COMMODITY	76.9438			
	POTATO	65.5500		26,220.00	C
		4.3750		1,751.00	U
	TOTAL POUNDS ON THIS COMMODITY	69.9250			
	RADICCHIO	12.2500	2	56.00	A
	RAPPINI	0.7500	2	4.00	A
	RASPBERRY	25.6875	6	144.50	A
		0.0205		2,982.00	S
	TOTAL POUNDS ON THIS COMMODITY	25.7080			
	RESEARCH COMMODITY	17.9124			
	RIGHTS OF WAY	2.2500			
		0.1175	2	0.47	A
	TOTAL POUNDS ON THIS COMMODITY	2.3675			
	SPINACH	0.0567		7,008.42	P
	STRAWBERRY	6,903.4757	898	33,581.77	A
	STRUCTURAL PEST CONTROL	27.0903			
	TARRAGON	2.7188	10	14.70	A
	TOMATO	0.0270		6.71	A
		0.0034		6,725.00	P
	TOTAL POUNDS ON THIS COMMODITY	0.0304			
	TURF/SOD	2.3994		7.30	A
		1.5000	1	110,000.00	S
	TOTAL POUNDS ON THIS COMMODITY	3.8994			
	Chemical Total	10,994.5782	4,237		
<b>FLUMIOXAZIN</b>					
	ALMOND	22,557.6095	2,684	157,525.77	A
	APPLE	72.9284	12	354.43	A
	APRICOT	75.9020	28	402.90	A
	CHERRY	257.8212	84	1,666.06	A
	CORN (FORAGE - FODDER)	576.5946	153	6,657.24	A
	CORN, HUMAN CONSUMPTION	6.7741	3	134.00	A
	COTTON	4,371.3449	525	57,499.57	A
	FIG	1.5896	1	66.50	A
	GRAPE	6,803.0869	1,474	59,380.71	A
	GRAPE, WINE	19,170.2563	4,159	109,546.69	A
		0.0956	1	300.00	U
	TOTAL POUNDS ON THIS COMMODITY	19,170.3519			
	INDUSTRIAL SITE	0.5100		2.00	A
	LANDSCAPE MAINTENANCE	315.2403			
		2.1420		11.20	A
	TOTAL POUNDS ON THIS COMMODITY	317.3823			

**Department of Pesticide Regulation**  
**2007 Annual Statewide Pesticide Use Report**  
**Indexed by Chemical**

Chemical	Commodity	Pounds Applied	Agricultural Applications	Amount Treated	Unit Type
<b>FLUMIOXAZIN</b>					
	LEMON	1.8488	2	29.00	A
	MINT	53.8506	9	432.00	A
	N-GRNHS FLOWER	1.7818	3	17.20	A
	N-GRNHS PLANTS IN CONTAINERS	1.9381	18	16.53	A
		0.0009	1	1,000.00	S
	TOTAL POUNDS ON THIS COMMODITY	1.9390			
	N-GRNHS TRANSPLANTS	0.4425	1	2.00	A
	N-OUTDR FLOWER	54.8722	180	218.65	A
	N-OUTDR PLANTS IN CONTAINERS	1,030.6025	1,876	4,027.29	A
		46.3611	239	9,431,875.00	S
		0.1000	2	9,000.00	U
	TOTAL POUNDS ON THIS COMMODITY	1,077.0636			
	N-OUTDR TRANSPLANTS	11.8525	6	35.67	A
	NECTARINE	229.1911	171	1,495.25	A
	OLIVE	0.4271	2	13.97	A
	ORANGE	191.2347	17	608.12	A
	PEACH	467.8834	220	2,449.88	A
	PEAR	47.3790	11	187.72	A
	PECAN	8.5425	2	31.50	A
	PISTACHIO	8,347.1825	700	44,055.51	A
	PLUM	654.9741	239	2,877.03	A
	POTATO	1.3866	1	29.00	A
	PRUNE	771.8814	74	3,269.21	A
	QUINCE	0.3188	1	5.00	A
	RIGHTS OF WAY	6,467.1608			
		32.0845	10	248.00	A
		1.2750		175,000.00	C
	TOTAL POUNDS ON THIS COMMODITY	6,500.5203			
	SOIL FUMIGATION/PREPLANT	12.0717	12	98.25	A
	STRAWBERRY	41.4327	28	964.96	A
	STRUCTURAL PEST CONTROL	69.0970			
	TANGELO	3.0600	1	8.00	A
	TOMATO, PROCESSING	4.8960	1	120.00	A
	UNCULTIVATED AG	144.4924	32	1,359.87	A
	UNCULTIVATED NON-AG	54.2372	8	173.03	A
	VERTEBRATE CONTROL	20.8673			
	WALNUT	529.3361	105	2,898.42	A
	Chemical Total	73,515.9583	13,096		
<b>FLURECOL-METHYL</b>					
	LANDSCAPE MAINTENANCE	26.9620			
	RIGHTS OF WAY	1.9597			
	STRUCTURAL PEST CONTROL	1.0095			
	Chemical Total	29.9312			
<b>FLURIDONE</b>					
	LANDSCAPE MAINTENANCE	545.9055			
		1.4980	2	1.78	A
		1.4980	2	40,000.00	S
	TOTAL POUNDS ON THIS COMMODITY	548.9015			
	REGULATORY PEST CONTROL	12,114.9230			
		0.7900		3.00	A
	TOTAL POUNDS ON THIS COMMODITY	12,115.7130			
	RIGHTS OF WAY	109.1414			
	UNKNOWN	40.9452		221.00	A
	WATER AREA	232.5743	1	521.79	A
	Chemical Total	13,047.2754	5		
<b>FLUROXYPYR</b>					
	LANDSCAPE MAINTENANCE	185.0884			
	RIGHTS OF WAY	0.5435			
	STRUCTURAL PEST CONTROL	1.9703			
	TURF/SOD	7.6096	2	15.00	A
	Chemical Total	195.2118	2		

**Department of Pesticide Regulation**  
**2007 Annual Statewide Pesticide Use Report**  
**Indexed by Chemical**

Chemical	Commodity	Pounds Applied	Agricultural Applications	Amount Treated	Unit Type
<b>FLUROXYPYR, 1-METHYLHEPTYL ESTER</b>					
	COMMODITY FUMIGATION	5.0278			
	LANDSCAPE MAINTENANCE	149.0032			
	N-OUTDR PLANTS IN CONTAINERS	12.4234	9	57.30	A
	N-OUTDR TRANSPLANTS	3.0574	1	3.00	A
	RIGHTS OF WAY	266.1030			
	STRUCTURAL PEST CONTROL	21.3964			
	TURF/SOD	4.8864	1	22.50	A
	Chemical Total	461.8976	11		
<b>FLURPRIMIDOL</b>					
	LANDSCAPE MAINTENANCE	0.9029			
	N-GRNHS FLOWER	0.0037	2	450.00	S
	N-GRNHS TRANSPLANTS	0.0090	1	0.75	A
	N-OUTDR FLOWER	0.0016	1	600.00	S
	N-OUTDR PLANTS IN CONTAINERS	0.6206	1	0.06	A
		0.0091	3	3,000.00	S
	TOTAL POUNDS ON THIS COMMODITY	0.6297			
	N-OUTDR TRANSPLANTS	0.0009	1	0.50	A
	RIGHTS OF WAY	13.8773			
	Chemical Total	15.4251	9		
<b>FLUTOLANIL</b>					
	LANDSCAPE MAINTENANCE	10,388.5628			
		104.2108	9	21.40	A
		6.3000	2	94,000.00	S
	TOTAL POUNDS ON THIS COMMODITY	10,499.0736			
	N-GRNHS PLANTS IN CONTAINERS	0.1286	1	0.50	A
	N-OUTDR FLOWER	0.1928	1	1.00	A
	N-OUTDR PLANTS IN CONTAINERS	3.0852	9	17.00	A
		0.2892	1	60,000.00	U
	TOTAL POUNDS ON THIS COMMODITY	3.3744			
	N-OUTDR TRANSPLANTS	46.7688	2	19.00	A
	POTATO	86.6250	2	165.00	A
	RIGHTS OF WAY	39.5500			
	STRUCTURAL PEST CONTROL	39.9000			
	TURF/SOD	52.8900	1	11.18	A
		40.3375	1	261,000.00	S
	TOTAL POUNDS ON THIS COMMODITY	93.2275			
	UNKNOWN	21.0000		4.00	A
	VERTEBRATE CONTROL	14.0000			
	Chemical Total	10,843.8407	29		
<b>TAU-FLUVALINATE</b>					
	BEEHIVE	0.1953	1	128.00	A
	CARROT	6.7616	3	90.00	A
	CHRISTMAS TREE	3.5445	4	47.00	A
	COMMODITY FUMIGATION	0.0039			
	LANDSCAPE MAINTENANCE	134.8901			
		0.0813	1	1.50	A
	TOTAL POUNDS ON THIS COMMODITY	134.9714			
	N-GRNHS FLOWER	39.3327	168	379.12	A
		9.3371	64	1,453,376.00	S
		0.0569		8,500.00	C
	TOTAL POUNDS ON THIS COMMODITY	48.7267			
	N-GRNHS PLANTS IN CONTAINERS	182.1662	588	1,016.55	A
		159.6441	546	19,287,256.75	S
	TOTAL POUNDS ON THIS COMMODITY	341.8103			
	N-GRNHS TRANSPLANTS	5.7226	19	31.67	A
		3.5356	32	1,060,161.00	S
	TOTAL POUNDS ON THIS COMMODITY	9.2582			
	N-OUTDR FLOWER	81.2257	184	661.58	A
		15.3022	43	1,241,200.00	S
	TOTAL POUNDS ON THIS COMMODITY	96.5279			

**Department of Pesticide Regulation**  
**2007 Annual Statewide Pesticide Use Report**  
**Indexed by Chemical**

Chemical	Commodity	Pounds Applied	Agricultural Applications	Amount Treated	Unit Type
<b>TAU-FLUVALINATE</b>					
	N-OUTDR PLANTS IN CONTAINERS	322.0604	688	1,635.09	A
		23.9752	196	4,437,512.00	S
		9.9882	34	119,933.00	U
	TOTAL POUNDS ON THIS COMMODITY	356.0238			
	N-OUTDR TRANSPLANTS	14.3608	56	145.34	A
		1.0230	9	429,065.00	S
	TOTAL POUNDS ON THIS COMMODITY	15.3838			
	RESEARCH COMMODITY	3.2725			
		0.0078	1	300.00	U
	TOTAL POUNDS ON THIS COMMODITY	3.2803			
	RIGHTS OF WAY	2.2522			
	STRUCTURAL PEST CONTROL	0.1013			
	Chemical Total	1,018.8412	2,637		
<b>FORAMSULFURON</b>					
	LANDSCAPE MAINTENANCE	105.2252			
		0.1331	2	17.50	A
	TOTAL POUNDS ON THIS COMMODITY	105.3583			
	RIGHTS OF WAY	0.2532			
	STRUCTURAL PEST CONTROL	0.7810			
	TURF/SOD	2.7070	5	117.84	A
		1.2991	5	1,333,300.00	S
	TOTAL POUNDS ON THIS COMMODITY	4.0061			
	Chemical Total	110.3986	12		
<b>FORCHLORFENURON</b>					
	GRAPE	108.6924	200	9,077.89	A
	GRAPE, WINE	0.2260	3	31.84	A
	KIWI	5.7015	17	581.50	A
	Chemical Total	114.6199	220		
<b>FORMALDEHYDE</b>					
	ANIMAL PREMISE	4,752.8337		322,000.00	?
		4,222.8894		1,129.80	K
		3,727.9601		1,053,116.00	S
		1,497.9006		23,400.00	C
	TOTAL POUNDS ON THIS COMMODITY	14,201.5838			
	CHICKEN	1,664.4250		292,500.00	S
	COMMODITY FUMIGATION	88.2097			
	LANDSCAPE MAINTENANCE	899.1388			
	N-GRNHS FLOWER	670.9555	1	26,000.00	S
	POULTRY	2,919.9930		975,576.00	S
	STRUCTURAL PEST CONTROL	24,034.9635			
	TURKEY	1,754.2080		192,000.00	K
		1,499.5649		153,600.00	S
	TOTAL POUNDS ON THIS COMMODITY	3,253.7729			
	Chemical Total	47,733.0422	1		
<b>FORMETANATE HYDROCHLORIDE</b>					
	ALFALFA	1,698.2280	56	2,198.40	A
	APPLE	362.0200	11	439.50	A
	CITRUS	4.0250	2	8.00	A
	GRAPEFRUIT	90.5924	16	180.80	A
	LEMON	139.9596	13	190.70	A
	N-OUTDR PLANTS IN CONTAINERS	158.2952	7	116.00	A
	NECTARINE	10,046.3242	696	10,815.69	A
	ORANGE	15,709.5796	507	15,931.21	A
	PEACH	263.4742	26	400.75	A
	TANGELO	181.3436	18	225.00	A
	TANGERINE	5,040.0452	74	4,877.04	A
	Chemical Total	33,693.8870	1,426		

**Department of Pesticide Regulation**  
**2007 Annual Statewide Pesticide Use Report**  
**Indexed by Chemical**

Chemical	Commodity	Pounds Applied	Agricultural Applications	Amount Treated	Unit Type
<b>FORMIC ACID</b>					
	BEEHIVE	1,493.5878	3	4,556.00	U
		1.6297		1.00	A
	TOTAL POUNDS ON THIS COMMODITY	1,495.2175			
	Chemical Total	1,495.2175	3		
<b>FOSETYL-AL</b>					
	ALMOND	165.2000	3	41.30	A
	APPLE	394.4000	13	145.00	A
	ARRUGULA	113.3730	50	27.01	A
	AVOCADO	118.6500	26	226.50	A
	BEAN, SUCCULENT	48.0000	1	20.00	A
	BLACKBERRY	558.3200	35	145.48	A
	BOK CHOY	38.0240	25	27.50	A
	BROCCOLI	1,279.3330	111	487.18	A
	CABBAGE	193.2800	15	74.70	A
	CAULIFLOWER	135.9760	15	59.94	A
	CELERY	29.0880	1	12.12	A
	CHINESE CABBAGE (NAPPA)	181.1920	18	49.93	A
	CITRUS	161.9600	4	41.50	A
	COLLARD	818.5456	119	245.35	A
	ENDIVE (ESCAROLE)	12.8000	2	4.00	A
	GAI LON	2.4000	2	1.00	A
	KALE	926.5088	25	259.44	A
	KOHLRABI	2.9080	1	0.72	A
	LANDSCAPE MAINTENANCE	11,894.7215			
		50.4000	3	334,000.00	S
		44.0000		160,000.00	U
		14.0000	1	2.73	A
	TOTAL POUNDS ON THIS COMMODITY	12,003.1215			
	LEMON	80.0000	2	20.00	A
	LETTUCE, HEAD	101,411.6984	2,706	36,474.76	A
		19.2000	4	98,400.00	S
	TOTAL POUNDS ON THIS COMMODITY	101,430.8984			
	LETTUCE, LEAF	130,768.3291	4,744	48,469.20	A
		28.8000	8	196,800.00	S
	TOTAL POUNDS ON THIS COMMODITY	130,797.1291			
	MUSTARD	454.6800	74	144.54	A
	N-GRNHS FLOWER	1,372.1622	447	845.32	A
		217.7502	99	6,226,439.00	S
		24.8500	6	106,900.00	U
	TOTAL POUNDS ON THIS COMMODITY	1,614.7624			
	N-GRNHS PLANTS IN CONTAINERS	2,928.5790	791	516.15	A
		689.0568	564	18,686,289.16	S
		0.6500	1	280.00	U
	TOTAL POUNDS ON THIS COMMODITY	3,618.2858			
	N-GRNHS TRANSPLANTS	183.5556	68	238.82	A
		112.1406	104	1,573,863.00	S
		0.8000	1	1.00	U
	TOTAL POUNDS ON THIS COMMODITY	296.4962			
	N-OUTDR FLOWER	1,764.4800	279	1,147.46	A
		156.7301	97	3,848,994.00	S
	TOTAL POUNDS ON THIS COMMODITY	1,921.2101			
	N-OUTDR PLANTS IN CONTAINERS	8,226.5358	1,238	3,801.25	A
		437.0379	240	8,040,567.52	S
		40.4501	3	120,006.00	U
	TOTAL POUNDS ON THIS COMMODITY	8,704.0238			
	N-OUTDR TRANSPLANTS	1,171.5399	338	13,849,773.37	S
		913.6539	181	385.48	A
		2.3200	5	6,580.00	U
	TOTAL POUNDS ON THIS COMMODITY	2,087.5138			
	ONION, DRY	335.1600	12	142.85	A
	ORANGE	1,730.6400	46	684.00	A
	PARSLEY	73.3680	25	37.87	A
	PEAR	2,259.4501	20	578.00	A
	PUMPKIN	1.2000	1	0.50	A
	QUINCE	403.2000	9	196.00	A
	RAPPINI	25.6000	1	8.00	A



**Department of Pesticide Regulation**  
**2007 Annual Statewide Pesticide Use Report**  
**Indexed by Chemical**

Chemical	Commodity	Pounds Applied	Agricultural Applications	Amount Treated	Unit Type
<b>FOSETYL-AL</b>					
	RESEARCH COMMODITY	5.6000			
	RIGHTS OF WAY	37.5120			
	SOIL FUMIGATION/PREPLANT	56.0000	1	20.00	A
	SPINACH	5,954.2140	485	2,852.20	A
	STRAWBERRY	11,974.5520	111	4,140.15	A
	STRUCTURAL PEST CONTROL	24.0000			
	SWISS CHARD	203.5680	65	96.18	A
	TANGERINE	80.0000	1	20.00	A
	TOMATO	258.6240	11	232.45	A
	TOMATO, PROCESSING	357.6000	4	150.00	A
	TURF/SOD	1,496.8000	15	207.50	A
		35.0000		126,000.00	S
	TOTAL POUNDS ON THIS COMMODITY	1,531.8000			
	UNCULTIVATED AG	48.0000	1	12.00	A
	UNKNOWN	63.0160	7	33.48	A
	VEGETABLES, LEAFY	4.0000	3	3.50	A
	VERTEBRATE CONTROL	0.0500			
	WALNUT	1.3250	4	1.20	A
	Chemical Total	293,616.5586	13,292		
<b>FREE FATTY ACIDS AND/OR AMINE SALTS</b>					
	BOK CHOY	0.1591	1	3.00	A
	BROCCOLI	0.0341	1	7.41	A
	GRAPE, WINE	24.0890	2	144.81	A
	LANDSCAPE MAINTENANCE	15,495.3669			
	N-OUTDR PLANTS IN CONTAINERS	5.9661	3	1.35	A
	STRUCTURAL PEST CONTROL	99.8935			
	WALNUT	0.3637	2	79.00	A
	Chemical Total	15,625.8724	9		
<b>FREON 12</b>					
	STRUCTURAL PEST CONTROL	100.2090			
	Chemical Total	100.2090			
<b>GAMMA AMINOBUTYRIC ACID</b>					
	ALMOND	1,617.8607	559	22,868.85	A
	APRICOT	0.1278	2	1.50	A
	CHERRY	1.4600	2	20.00	A
	GRAPE, WINE	49.9320	15	858.00	A
	ONION, DRY	54.4580	16	745.00	A
	PLUM	1.9761	5	27.98	A
	TOMATO, PROCESSING	9.9280	4	136.00	A
	WALNUT	1.8250	1	25.00	A
	WATERMELON	1.0950	1	15.00	A
	Chemical Total	1,738.6626	605		
<b>GAMMA-CYHALOTHRIN</b>					
	ALFALFA	189.1174	216	13,624.95	A
	ALMOND	25.2010	46	1,894.40	A
	ANIMAL PREMISE	0.3407		0.62	A
	BEAN, DRIED	5.1868	7	361.00	A
	BEAN, SUCCULENT	14.8177	32	997.00	A
	BEAN, UNSPECIFIED	0.7459	1	50.00	A
	BROCCOLI	22.8114	126	1,513.67	A
	BRUSSELS SPROUT	1.1969	6	79.00	A
	CABBAGE	4.4134	78	291.00	A
	CAULIFLOWER	2.5198	14	165.10	A
	CHERRY	0.0120	1	1.00	A
	CHINESE CABBAGE (NAPPA)	0.2977	6	19.90	A
	CORN, HUMAN CONSUMPTION	132.3180	133	7,149.86	A
	COTTON	17.5837	8	1,035.10	A
	LANDSCAPE MAINTENANCE	0.8981			
	LETTUCE, HEAD	78.7126	365	5,537.63	A
	LETTUCE, LEAF	219.8855	1,278	14,613.05	A

**Department of Pesticide Regulation**  
**2007 Annual Statewide Pesticide Use Report**  
**Indexed by Chemical**

Chemical	Commodity	Pounds Applied	Agricultural Applications	Amount Treated	Unit Type
<b>GAMMA-CYHALOTHRIN</b>					
	NECTARINE	0.0120	1	6.00	A
	ONION, DRY	5.8404	14	390.25	A
	PEACH	7.2017	28	527.51	A
	PEAS	3.4435	24	226.20	A
	PEPPER, FRUITING	9.1675	30	607.00	A
	POULTRY	0.0155		1.00	U
	STRUCTURAL PEST CONTROL	0.0157			
	TOMATO	7.5568	8	496.00	A
	TOMATO, PROCESSING	12.2570	24	811.00	A
	WALNUT	2.2031	4	214.00	A
	Chemical Total	763.7718	2,450		
<b>GARLIC</b>					
	CANTALOUPE	140.2214	6	316.50	A
	GRAPE	0.1657	1	19.20	A
	LANDSCAPE MAINTENANCE	0.0071			
	LETTUCE, LEAF	0.0506	1	5.50	A
	PEACH	0.8422	2	4.00	A
	PLUM	0.4211	1	1.00	A
	STRUCTURAL PEST CONTROL	0.7653			
	Chemical Total	142.4734	11		
<b>GERMAN COCKROACH PHEROMONE</b>					
	STRUCTURAL PEST CONTROL	0.0027			
	Chemical Total	0.0027			
<b>GIBBERELLINS</b>					
	APPLE	7.5076	14	228.10	A
	APRICOT	1.4994	1	18.00	A
	ARTICHOKE, GLOBE	58.4484	255	3,306.20	A
	CARROT	15.3619	91	4,525.87	A
	CELERY	3.7297	24	168.79	A
	CHERRY	1,118.5649	624	11,322.67	A
	CITRUS	17.6213		19,034.93	T
		11.3763		639,284.15	U
		10.6880	6	189.00	A
	TOTAL POUNDS ON THIS COMMODITY	39.6856			
	COMMODITY FUMIGATION	12.6249			
	COTTON	0.2980	2	98.90	A
	GRAPE	14,934.6015	7,961	339,945.66	A
	GRAPE, WINE	109.6342	224	8,524.55	A
	LANDSCAPE MAINTENANCE	0.2474			
	LEMON	680.6871	596	12,948.15	A
		50.4644		220,366.73	T
		3.7318		28,946.00	U
	TOTAL POUNDS ON THIS COMMODITY	734.8833			
	LIME	0.3333	2	5.00	A
	N-GRNHS FLOWER	0.5390	21	13.28	A
		0.3603	13	639,500.00	S
	TOTAL POUNDS ON THIS COMMODITY	0.8993			
	N-GRNHS PLANTS IN CONTAINERS	4.2958	149	57.12	A
		0.9050	233	10,707,914.00	S
	TOTAL POUNDS ON THIS COMMODITY	5.2008			
	N-OUTDR FLOWER	0.5037	23	23.54	A
		0.0186	7	41,800.00	S
	TOTAL POUNDS ON THIS COMMODITY	0.5223			
	N-OUTDR PLANTS IN CONTAINERS	3.3332	55	97.02	A
		0.5727	2	450,000.00	U
		0.0230	15	1,162,099.00	S
	TOTAL POUNDS ON THIS COMMODITY	3.9289			
	N-OUTDR TRANSPLANTS	21.5243	20	36.58	A
		0.0000	1	800.00	U
	TOTAL POUNDS ON THIS COMMODITY	21.5243			
	NECTARINE	14.9961	20	227.50	A

**Department of Pesticide Regulation**  
**2007 Annual Statewide Pesticide Use Report**  
**Indexed by Chemical**

Chemical	Commodity	Pounds Applied	Agricultural Applications	Amount Treated	Unit Type
<b>GIBBERELLINS</b>					
	ORANGE	5,087.3008	2,726	60,459.74	A
		19.3289		107,459.00	T
		0.5331		2,622.00	U
	TOTAL POUNDS ON THIS COMMODITY	5,107.1628			
	PEACH	4.4898	9	185.90	A
	PLUM	0.4240	3	39.94	A
	POTATO	0.0094	1	9.00	A
	PUBLIC HEALTH	2.0000			
	RIGHTS OF WAY	0.9532			
	STRUCTURAL PEST CONTROL	0.1695			
	TANGELO	242.6344	133	2,507.64	A
	TANGERINE	251.5583	200	9,282.39	A
	Chemical Total	22,693.8932	13,431		
<b>GIBBERELLINS, POTASSIUM SALT</b>					
	GRAPE	0.2846	1	20.00	A
	LANDSCAPE MAINTENANCE	0.1626	1	12.00	A
	Chemical Total	0.4472	2		
<b>GLIOCLADIUM VIRENS GL-21 (SPORES)</b>					
	N-GRNHS PLANTS IN CONTAINERS	0.2700	2	2.00	U
	N-OUTDR PLANTS IN CONTAINERS	47.9400	19	192,500.00	S
		0.1332	1	0.55	A
	TOTAL POUNDS ON THIS COMMODITY	48.0732			
	RIGHTS OF WAY	103.8000			
	Chemical Total	152.1432	22		
<b>GLUFOSINATE-AMMONIUM</b>					
	ALMOND	54,943.2832	2,145	129,007.57	A
	APPLE	530.7780	33	633.30	A
	COTTON	5,736.0609	95	9,671.70	A
	GRAPE	26,041.2589	1,821	64,190.87	A
	GRAPE, WINE	34,377.5220	1,913	91,649.02	A
	LANDSCAPE MAINTENANCE	82.3386			
	N-GRNHS FLOWER	5.3214	13	6.55	A
	N-GRNHS PLANTS IN CONTAINERS	0.1253	1	1.00	A
		0.0783	2	3,500.00	S
	TOTAL POUNDS ON THIS COMMODITY	0.2036			
	N-OUTDR FLOWER	0.2306	1	0.10	A
	N-OUTDR PLANTS IN CONTAINERS	106.5537	32	118.16	A
	N-OUTDR TRANSPLANTS	6.6071	3	7.33	A
	PECAN	20.5945	5	87.00	A
	PISTACHIO	1,081.5441	41	1,579.73	A
	RESEARCH COMMODITY	45.0480			
	RIGHTS OF WAY	1,820.5825			
		5.2805	27	5.06	A
	TOTAL POUNDS ON THIS COMMODITY	1,825.8630			
	STRUCTURAL PEST CONTROL	4.1040			
	UNCULTIVATED AG	1,056.2748	249	2,513.89	A
	UNCULTIVATED NON-AG	53.3827	5	54.50	A
	VERTEBRATE CONTROL	0.5252			
	WALNUT	5,716.3783	731	13,543.71	A
	Chemical Total	131,633.8726	7,117		
<b>GLUTAMIC ACID</b>					
	ALMOND	1,617.8607	559	22,868.85	A
	APRICOT	0.1278	2	1.50	A
	CHERRY	1.4600	2	20.00	A
	GRAPE, WINE	49.9320	15	858.00	A
	ONION, DRY	54.4580	16	745.00	A
	PLUM	1.9761	5	27.98	A
	TOMATO, PROCESSING	9.9280	4	136.00	A
	WALNUT	1.8250	1	25.00	A

**Department of Pesticide Regulation**  
**2007 Annual Statewide Pesticide Use Report**  
**Indexed by Chemical**

Chemical	Commodity	Pounds Applied	Agricultural Applications	Amount Treated	Unit Type
<b>GLUTAMIC ACID</b>					
	WATERMELON	1.0950	1	15.00	A
	Chemical Total	1,738.6626	605		
<b>GLUTARALDEHYDE</b>					
	AIRPORT	399.8550		2.00	U
	ANIMAL PREMISE	151.0600		37.00	U
	EGG	10.5158		143.00	U
	LANDSCAPE MAINTENANCE	8,627.5711			
	POULTRY	12.2684		115.00	U
	PUBLIC HEALTH	374.8095			
	RIGHTS OF WAY	74.8779			
	STRUCTURAL PEST CONTROL	13,087.2812			
	WATER (INDUSTRIAL)	13,403.6018		1,564.00	U
		5,755.5885		525.00	A
	TOTAL POUNDS ON THIS COMMODITY	19,159.1903			
	Chemical Total	41,897.4292			
<b>GLYCEROL</b>					
	RYE	45.8645	14	855.00	A
	Chemical Total	45.8645	14		
<b>GLYCERYL STEARATE</b>					
	ALFALFA	0.0072	1	2.08	A
	ALMOND	0.1376	1	20.00	A
	N-OUTDR PLANTS IN CONTAINERS	0.0043	1	1.00	A
	RIGHTS OF WAY	0.1720			
	STRUCTURAL PEST CONTROL	2.4589			
	Chemical Total	2.7800	3		
<b>GLYCOLIC ACID</b>					
	ANIMAL PREMISE	103.4097		15.00	U
	STRUCTURAL PEST CONTROL	8.2138			
	Chemical Total	111.6235			
<b>GLYPHOSATE</b>					
	ALFALFA	887.9435	16	746.50	A
	ALMOND	292,186.8059	2,780	268,116.09	A
	ANIMAL PREMISE	5.9518		2.00	U
	APPLE	20.0875	2	30.00	A
	APRICOT	244.9978	15	149.14	A
	ASPARAGUS	159.4090	8	413.00	A
	AVOCADO	549.8575	94	320.93	A
	BEAN, DRIED	280.9866	5	184.00	A
	BLUEBERRY	16.4297	25	10.05	A
	BROCCOLI	19.6411	3	19.80	A
	CAULIFLOWER	9.9197	1	4.00	A
	CHERRY	1,896.9016	38	1,258.05	A
	CORN (FORAGE - FODDER)	19,962.8904	370	22,071.21	A
	COTTON	11,751.3447	107	11,657.58	A
	FIG	306.5047	2	196.50	A
	GARLIC	19.4997	1	25.00	A
	GRAPE	9,538.0716	255	8,769.60	A
	GRAPE, WINE	10,798.9945	204	14,090.26	A
	GRAPEFRUIT	10.3999	1	10.00	A
	INDUSTRIAL SITE	159.7418	1	25.00	A
	LANDSCAPE MAINTENANCE	2,408.0737			
		4.1599		5.00	A
	TOTAL POUNDS ON THIS COMMODITY	2,412.2336			
	LEMON	3,433.2096	59	2,285.54	A
	LETTUCE, HEAD	15.8716	1	28.20	A
	N-OUTDR FLOWER	5.8725	2	2.30	A
	N-OUTDR PLANTS IN CONTAINERS	68.9716	4	52.55	A
	NECTARINE	15,953.6808	559	9,479.86	A

**Department of Pesticide Regulation**  
**2007 Annual Statewide Pesticide Use Report**  
**Indexed by Chemical**

Chemical	Commodity	Pounds Applied	Agricultural Applications	Amount Treated	Unit Type
<b>GLYPHOSATE</b>					
	OAT	276.8962	11	355.00	A
	OAT (FORAGE - FODDER)	169.6275	3	202.00	A
	OLIVE	42.4474	2	39.00	A
	ONION, DRY	485.0527	7	476.00	A
	ORANGE	15,252.7992	283	11,303.77	A
	PASTURELAND	41.5389	4	230.50	A
	PEACH	10,717.5975	506	5,402.92	A
	PEAR	29.7592	1	30.00	A
	PECAN	206.4747	12	245.00	A
	PEPPER, FRUITING	154.7479	1	78.00	A
	PERSIMMON	171.3716	10	76.83	A
	PISTACHIO	47,759.5681	379	41,359.11	A
	PLUM	5,623.3658	267	3,617.51	A
	POMEGRANATE	17,603.3154	96	16,232.92	A
	PRUNE	1,183.8556	20	876.33	A
	PUBLIC HEALTH	5.0529			
	PUMPKIN	1.8598	12	63.00	A
	RANGELAND	281.7206	1	185.00	A
	RIGHTS OF WAY	38,172.8107			
		649.9912	2	240.00	A
	TOTAL POUNDS ON THIS COMMODITY	38,822.8019			
	SOIL FUMIGATION/PREPLANT	7,438.3502	108	4,907.90	A
	STRUCTURAL PEST CONTROL	1,189.0307			
	SUDANGRASS	49.5987	2	50.00	A
	TANGELO	145.0780	10	114.00	A
	TANGERINE	111.1114	14	133.00	A
	TOMATO	480.3071	3	296.00	A
	TOMATO, PROCESSING	13,362.1903	63	7,368.30	A
	UNCULTIVATED AG	24,878.7252	485	11,279.33	A
	UNCULTIVATED NON-AG	129.6133	5	82.00	A
	VERTEBRATE CONTROL	1.3888			
	WALNUT	4,903.3593	146	4,860.10	A
	WHEAT	2,212.0605	13	1,163.00	A
	WHEAT (FORAGE - FODDER)	19.8395	1	5.00	A
	Chemical Total	564,466.7246	7,020		
<b>GLYPHOSATE, DIAMMONIUM SALT</b>					
	ALFALFA	14.9953	1	20.00	A
	ALMOND	13,510.7386	208	16,979.99	A
	APRICOT	0.0562	1	0.05	A
	CANTALOUPE	293.9090	1	150.00	A
	CITRUS	15.7451	2	14.00	A
	CORN (FORAGE - FODDER)	831.3501	22	915.00	A
	COTTON	1,220.2398	26	1,820.00	A
	GRAPE	1,368.9712	46	1,879.74	A
	GRAPE, WINE	4,975.9447	34	1,632.84	A
	GRAPEFRUIT	33.1398	3	40.00	A
	KIWI	35.9889	1	24.00	A
	LANDSCAPE MAINTENANCE	3,580.8015			
	LEMON	730.6358	31	507.00	A
	LETTUCE, HEAD	10.7245	3	34.40	A
	LETTUCE, LEAF	0.3515	1	5.00	A
	N-GRNHS FLOWER	19.4940	26	40.10	A
	N-GRNHS PLANTS IN CONTAINERS	8.9972	3	4.00	A
	N-OUTDR FLOWER	158.3885	23	194.00	A
	N-OUTDR PLANTS IN CONTAINERS	167.9480	5	58.50	A
	NECTARINE	245.1591	24	322.71	A
	ONION, DRY	44.9861	1	30.00	A
	ORANGE	3,622.7071	144	4,258.25	A
	PEACH	701.8991	61	895.27	A
	PLUM	544.3670	93	950.26	A
	POMEGRANATE	460.2675	8	71.66	A
	POMELO	8.9972	1	5.00	A
	POTATO	50.2645	3	134.00	A
	PRUNE	334.5713	11	517.60	A
	RICE	58.4818	19	1,477.00	A

**Department of Pesticide Regulation**  
**2007 Annual Statewide Pesticide Use Report**  
**Indexed by Chemical**

Chemical	Commodity	Pounds Applied	Agricultural Applications	Amount Treated	Unit Type
<b>GLYPHOSATE, DIAMMONIUM SALT</b>					
	RIGHTS OF WAY	1,046.5261			
		9.4470	17	3.15	A
	TOTAL POUNDS ON THIS COMMODITY	1,055.9731			
	SOIL FUMIGATION/PREPLANT	347.7124	13	665.00	A
	STRUCTURAL PEST CONTROL	66.4950			
	SUNFLOWER	12.9335	1	23.00	A
	TANGERINE	47.2354	2	50.00	A
	TOMATO, PROCESSING	262.4188	2	235.00	A
	TURF/SOD	125.8591	6	34.95	A
		0.1875	2	4,000.00	S
	TOTAL POUNDS ON THIS COMMODITY	126.0466			
	UNCULTIVATED AG	601.3214	16	842.10	A
	WALNUT	1,554.1754	122	2,059.44	A
	WATER AREA	1.4995		1.00	A
	Chemical Total	37,125.9315	983		
<b>GLYPHOSATE, ISOPROPYLAMINE SALT</b>					
	ALFALFA	29,125.9803	413	20,331.33	A
		8.1967	1	2.00	U
		0.2493	1	60.00	S
	TOTAL POUNDS ON THIS COMMODITY	29,134.4263			
	ALMOND	635,181.8230	11,883	552,669.33	A
		88.1448	2	315.00	U
		40.0068	1	12.00	?
	TOTAL POUNDS ON THIS COMMODITY	635,309.9746			
	ANIMAL PREMISE	3,585.6651		284.00	U
		3.4153	1	22.00	A
	TOTAL POUNDS ON THIS COMMODITY	3,589.0804			
	APPLE	2,758.6425	250	3,140.65	A
	APRICOT	4,798.8508	180	4,533.61	A
	ARTICHOKES, GLOBE	187.2904	4	141.00	A
	ASPARAGUS	6,719.4673	71	4,645.60	A
	AVOCADO	39,783.8975	3,581	42,417.83	A
		26.9834	9	57.60	U
	TOTAL POUNDS ON THIS COMMODITY	39,810.8809			
	BARLEY	64.1556	4	95.50	A
	BARLEY (FORAGE - FODDER)	8.0137	1	16.00	A
	BASIL, SWEET	150.1793	1	50.00	A
	BEAN, DRIED	10,241.2581	67	4,289.20	A
	BEAN, SUCCULENT	778.0808	23	939.20	A
	BEAN, UNSPECIFIED	949.8725	11	782.00	A
	BEET	8.9747	2	9.00	A
	BERMUDAGRASS	29.7285	1	25.00	A
	BLACKBERRY	0.9278	3	1.00	A
	BLUEBERRY	916.7014	74	605.07	A
	BOK CHOY	1.7248	4	19.50	A
		0.1249	2	12,000.00	S
	TOTAL POUNDS ON THIS COMMODITY	1.8497			
	BROCCOLI	1,104.4028	16	466.30	A
	CABBAGE	25.4176	4	83.50	A
	CANTALOUPE	6,331.6324	27	2,386.47	A
	CARROT	352.1578	7	227.00	A
	CAULIFLOWER	494.2048	6	282.00	A
	CELERIAC	3.5835	1	40.00	A
	CHERIMOYA	61.4292	22	36.10	A
	CHERRY	19,563.4285	770	14,216.16	A
	CHESTNUT	140.7407	15	146.50	A
	CHINESE CABBAGE (NAPPA)	28.9731	3	35.00	A
	CHRISTMAS TREE	527.6705	65	403.22	A
		0.8743	5	42,000.00	S
	TOTAL POUNDS ON THIS COMMODITY	528.5448			
	CITRUS	2,009.2433	180	6,156.32	A
	COMMODITY FUMIGATION	73.9735			
		6.6780	1	10.00	A
	TOTAL POUNDS ON THIS COMMODITY	80.6515			
	CORN (FORAGE - FODDER)	84,618.3682	1,603	84,933.38	A
	CORN, HUMAN CONSUMPTION	4,512.5943	109	4,357.69	A

**Department of Pesticide Regulation**  
**2007 Annual Statewide Pesticide Use Report**  
**Indexed by Chemical**

Chemical	Commodity	Pounds Applied	Agricultural Applications	Amount Treated	Unit Type
<b>GLYPHOSATE, ISOPROPYLAMINE SALT</b>					
	COTTON	127,246.3757	1,841	107,348.51	A
	COUNTY AG COMM	21.8176	1	35.00	A
	CUCUMBER	1,519.3447	43	1,412.40	A
	DAIKON	3.2467	3	4.70	A
	DATE	4,538.7866	218	5,344.78	A
	DILL	1.3341	1	2.00	A
	DITCH BANK	859.5728	17	319.08	A
		16.9664		11.50	U
	TOTAL POUNDS ON THIS COMMODITY	876.5392			
	DRIED FRUIT	189.4200		912.00	K
	EGGPLANT	13.3474	4	14.40	A
	ENDIVE (ESCAROLE)	38.9747	4	30.65	A
	FARM/AG BUILDING	155.5580	2	138.62	A
	FENNEL	23.9816	1	16.50	A
	FIG	2,109.8743	67	2,929.37	A
		112.6345	1	75.00	K
	TOTAL POUNDS ON THIS COMMODITY	2,222.5088			
	FORAGE HAY/SILAGE	1,373.9591	5	349.50	A
	FOREST, TIMBERLAND	81,657.9726	1,325	41,816.77	A
	FUMIGATION, OTHER	367.8834			
	GAI LON	5.3159	2	35.00	A
	GARBANZO BEAN	5,797.8004	7	336.50	A
	GARLIC	2,274.8553	12	1,304.70	A
	GRAPE	150,386.4518	3,688	138,278.93	A
	GRAPE, WINE	222,027.8037	7,775	204,136.43	A
		0.2498	1	3.50	U
	TOTAL POUNDS ON THIS COMMODITY	222,028.0535			
	GRAPEFRUIT	5,498.9043	579	7,030.79	A
	GRASS, SEED	12.2951	1	6.00	A
	GUAVA	142.8901	4	28.00	A
	HERB, SPICE	16.5532	1	8.30	A
	INDUSTRIAL SITE	442.4666	7	233.94	A
		4.9842		5.00	U
	TOTAL POUNDS ON THIS COMMODITY	447.4508			
	JOJOBA BEAN	12.5293	1	40.00	A
	KIWI	3,160.1083	130	2,585.14	A
	KUMQUAT	6.9531	3	23.00	A
	LANDSCAPE MAINTENANCE	433,629.0312			
		1,120.2358	89	543.61	A
		7.3060	10	39,900.00	S
		0.1005	2	2.00	U
	TOTAL POUNDS ON THIS COMMODITY	434,756.6735			
	LEMON	47,087.1427	2,433	44,046.19	A
		7.9918	1	3,500.00	U
	TOTAL POUNDS ON THIS COMMODITY	47,095.1345			
	LETTUCE, HEAD	2,719.3532	81	2,933.50	A
	LETTUCE, LEAF	976.6858	86	1,149.79	A
	LIME	41.8482	27	41.50	A
	MANGO	444.5704	29	631.00	A
	MELON	2,082.7873	24	1,547.00	A
	MINT	93.9940	7	81.00	A
	MUSTARD	40.5545	7	41.90	A
	N-GRNHS FLOWER	345.7535	108	182.57	A
		3.6252	5	94,000.00	S
	TOTAL POUNDS ON THIS COMMODITY	349.3787			
	N-GRNHS PLANTS IN CONTAINERS	2,394.7140	683	824.96	A
		396.1532	141	2,935,645.00	S
	TOTAL POUNDS ON THIS COMMODITY	2,790.8672			
	N-GRNHS TRANSPLANTS	85.0724	40	86.83	A
		49.2230	44	982,812.00	S
		2.7479	3	8,000.00	U
	TOTAL POUNDS ON THIS COMMODITY	137.0433			
	N-OUTDR FLOWER	3,954.4456	883	2,748.59	A
		115.7901	123	1,008,572.00	S
	TOTAL POUNDS ON THIS COMMODITY	4,070.2357			

**Department of Pesticide Regulation**  
**2007 Annual Statewide Pesticide Use Report**  
**Indexed by Chemical**

Chemical	Commodity	Pounds Applied	Agricultural Applications	Amount Treated	Unit Type
<b>GLYPHOSATE, ISOPROPYLAMINE SALT</b>					
	N-OUTDR PLANTS IN CONTAINERS	63,157.4437	9,007	27,186.47	A
		1,691.5822	729	15,998,064.39	S
		75.6186	10	1,127,008.00	U
	TOTAL POUNDS ON THIS COMMODITY	64,924.6445			
	N-OUTDR TRANSPLANTS	6,917.7732	552	2,929.65	A
		124.3272	41	2,657,715.00	S
		0.6245	2	2.00	U
	TOTAL POUNDS ON THIS COMMODITY	7,042.7249			
	NECTARINE	44,141.2649	2,601	32,601.66	A
	NUTS	43.3944	6	79.00	A
	OAT	1,039.1849	14	1,188.30	A
	OAT (FORAGE - FODDER)	492.5680	12	261.30	A
	OLIVE	28,183.2459	1,148	33,527.26	A
	ONION, DRY	2,169.6291	40	2,387.00	A
	ORANGE	208,936.9968	8,530	212,906.89	A
		23.7916	6	520.00	U
	TOTAL POUNDS ON THIS COMMODITY	208,960.7884			
	ORCHARD FLOOR	74.4063	7	27.66	A
	PARSLEY	70.2034	2	78.00	A
	PASTURELAND	3,541.1676	167	5,291.83	A
		0.1958	1	1,000.00	S
	TOTAL POUNDS ON THIS COMMODITY	3,541.3634			
	PEACH	68,742.9958	3,674	51,064.00	A
	PEAR	14,109.9408	428	12,403.06	A
	PECAN	1,795.9854	67	1,670.20	A
	PEPPER, FRUITING	4,095.0325	104	2,953.72	A
	PEPPER, SPICE	14.1418	2	7.25	A
	PERSIMMON	1,295.3265	152	1,029.39	A
	PISTACHIO	50,193.6012	1,108	50,354.84	A
	PLUM	34,409.8802	2,014	29,091.78	A
	PLUOT	1,407.5309	80	1,018.61	A
	POMEGRANATE	2,508.2370	119	1,972.19	A
	POMELO	456.4951	45	322.50	A
	POTATO	167.6471	4	178.70	A
	PRUNE	44,691.8080	1,250	43,024.75	A
		226.9400		982,800.00	C
	TOTAL POUNDS ON THIS COMMODITY	44,918.7480			
	PUBLIC HEALTH	6,200.8354			
	PUMPKIN	369.3770	27	1,053.55	A
	QUINCE	109.4345	7	74.57	A
	RADISH	0.2562	1	10.00	A
	RANGELAND	1,682.5491	126	2,315.59	A
	RECREATION AREA	4,803.2537	4	974.00	A
	REGULATORY PEST CONTROL	1,555.0811			
		97.4197	1	33.74	A
	TOTAL POUNDS ON THIS COMMODITY	1,652.5008			
	RESEARCH COMMODITY	319.2147			
		113.2632	11	122.89	A
	TOTAL POUNDS ON THIS COMMODITY	432.4779			
	RESIDENTIAL	31.9754		6.00	A
	RICE	2,926.3858	58	2,570.08	A
	RICE, WILD	1,237.5587	2	815.00	A
	RIGHTS OF WAY	1,233,320.4241			
		17,929.5805	280	9,527.48	A
		525.4347	6	236.00	U
	TOTAL POUNDS ON THIS COMMODITY	1,251,775.4393			
	RYEGRASS	214.2836	2	80.00	A
	SAFFLOWER	1,251.3102	19	1,330.70	A
	SOIL FUMIGATION/PREPLANT	32,062.9718	448	26,559.46	A
	SORGHUM (FORAGE - FODDER)	15.9549	1	16.00	A
	SORGHUM/MILO	480.5045	6	311.30	A
	SPINACH	88.7519	4	42.50	A
	SQUASH	134.1133	12	67.25	A
	SQUASH, SUMMER	25.1326	20	52.50	A
	SQUASH, WINTER	0.5546	1	5.00	A
	STONE FRUIT	12.1195	6	11.40	A
	STORAGE AREA/BOX	0.3746		2.00	T
	STRAWBERRY	776.1655	40	1,052.65	A



**Department of Pesticide Regulation**  
**2007 Annual Statewide Pesticide Use Report**  
**Indexed by Chemical**

Chemical	Commodity	Pounds Applied	Agricultural Applications	Amount Treated	Unit Type
<b>GLYPHOSATE, ISOPROPYLAMINE SALT</b>					
	STRUCTURAL PEST CONTROL	23,849.5857			
	SUDANGRASS	475.9682	3	175.60	A
	SUGARBEET	641.1628	7	439.00	A
	SUNFLOWER	3,860.9145	65	3,733.10	A
	TANGELO	5,797.2450	258	5,254.24	A
	TANGERINE	41,705.2651	987	38,601.18	A
	TIMOTHY	152.0260	4	81.00	A
	TOMATILLO	1.8730	3	3.00	A
	TOMATO	5,041.4225	97	4,178.20	A
		0.1553	1	2,160.00	S
	TOTAL POUNDS ON THIS COMMODITY	5,041.5778			
	TOMATO, PROCESSING	75,592.5025	642	51,054.94	A
	TRITICALE	140.5605	3	142.40	A
	TROPICAL/SUBTROPICAL FRUIT	94.9982	15	114.00	A
	TURF/SOD	2,317.9132	76	2,253.55	A
		22.2523	9	363,000.00	S
	TOTAL POUNDS ON THIS COMMODITY	2,340.1655			
	UNCULTIVATED AG	97,165.7994	2,273	74,501.11	A
		65.3647	31	535,500.00	S
	TOTAL POUNDS ON THIS COMMODITY	97,231.1641			
	UNCULTIVATED NON-AG	11,995.3415	351	7,956.96	A
		24.2506	26	145,740.00	S
	TOTAL POUNDS ON THIS COMMODITY	12,019.5921			
	UNKNOWN	611.3415	17	564.52	A
		38.3284			
	TOTAL POUNDS ON THIS COMMODITY	649.6699			
	VEGETABLE	4.2472	4	9.00	A
	VERTEBRATE CONTROL	1,715.8927			
		11.7878	6	12.75	A
	TOTAL POUNDS ON THIS COMMODITY	1,727.6805			
	WALNUT	160,655.6043	5,881	154,094.75	A
		120.9995	1	300.00	U
	TOTAL POUNDS ON THIS COMMODITY	160,776.6038			
	WATER (INDUSTRIAL)	6.8095		3.75	A
		1.1226		32,000.00	S
	TOTAL POUNDS ON THIS COMMODITY	7.9321			
	WATER AREA	728.6101	35	672.24	A
		110.8370		146,000.00	S
		30.1839		6.25	U
	TOTAL POUNDS ON THIS COMMODITY	869.6310			
	WATERMELON	3,906.2233	25	1,723.90	A
	WHEAT	9,692.9266	93	9,287.20	A
	WHEAT (FORAGE - FODDER)	845.4564	19	1,091.30	A
	Chemical Total	4,299,462.2984	83,930		
<b>GLYPHOSATE, MONOAMMONIUM SALT</b>					
	AIRPORT	2.4665		6.00	A
	ALMOND	2,130.5116	69	1,590.00	A
	AVOCADO	1,373.2826	27	2,312.10	A
	CORN (FORAGE - FODDER)	67.8300	1	80.00	A
	GRAPE	266.7228	8	190.00	A
	GRAPE, WINE	1,101.0758	76	1,760.00	A
	LANDSCAPE MAINTENANCE	34,675.0350			
		0.1339	1	0.50	A
	TOTAL POUNDS ON THIS COMMODITY	34,675.1689			
	LEMON	908.9184	26	2,212.60	A
	N-GRNHS PLANTS IN CONTAINERS	51.4080	15	8.30	A
		7.9255	12	112,600.00	S
	TOTAL POUNDS ON THIS COMMODITY	59.3335			
	N-OUTDR FLOWER	0.4811	2	10.00	A
	N-OUTDR PLANTS IN CONTAINERS	409.2427	260	309.04	A
		0.0229	1	6.00	S
	TOTAL POUNDS ON THIS COMMODITY	409.2656			
	N-OUTDR TRANSPLANTS	0.2232	2	10,000.00	S
	ORANGE	54.6421	9	30.66	A
	ORCHARD FLOOR	0.7462	1	6.00	A
	PECAN	5.7120	5	8.00	A

**Department of Pesticide Regulation**  
**2007 Annual Statewide Pesticide Use Report**  
**Indexed by Chemical**

Chemical	Commodity	Pounds Applied	Agricultural Applications	Amount Treated	Unit Type
<b>GLYPHOSATE, MONOAMMONIUM SALT</b>					
	PERSIMMON	0.3980	1	8.00	A
	PUBLIC HEALTH	3.8247			
	REGULATORY PEST CONTROL	2.6595			
	RESEARCH COMMODITY	0.6047			
	RIGHTS OF WAY	27,455.7508			
	STRUCTURAL PEST CONTROL	407.6554			
	TANGERINE	0.1658	1	2.00	A
	UNCULTIVATED AG	8.5449	1	56.00	A
	UNCULTIVATED NON-AG	40.5120		21.25	A
	UNKNOWN	0.2062			
	VERTEBRATE CONTROL	5.7171			
	WALNUT	7.9968	7	31.00	A
	Chemical Total	68,990.4162	525		
<b>GLYPHOSATE, POTASSIUM SALT</b>					
	ALFALFA	92,987.5776	1,171	63,769.43	A
		60.2978	1	58.20	U
	TOTAL POUNDS ON THIS COMMODITY	93,047.8754			
	ALMOND	597,499.1107	7,036	475,657.45	A
	ANIMAL PREMISE	35.8674		4.00	U
	APPLE	5,902.4247	221	4,838.11	A
	APRICOT	603.6299	65	680.95	A
	ASIAN PEAR	1.0347	1	1.00	A
	ASPARAGUS	3,193.2341	36	2,151.00	A
	AVOCADO	25,436.5041	2,468	21,827.28	A
		1.9399	9	9.00	U
	TOTAL POUNDS ON THIS COMMODITY	25,438.4440			
	BAMBOO SHOOTS	4.1376	1	1.00	A
	BARLEY	1,551.2466	13	739.50	A
	BASIL, SWEET	2.0481	1	3.00	A
	BEAN, DRIED	1,024.1363	16	657.04	A
	BEAN, SUCCULENT	1,469.8877	33	939.10	A
	BEAN, UNSPECIFIED	1.7102	1	1.25	A
	BEEF	16.5549	2	2.00	A
	BERMUDAGRASS	482.8505	9	355.00	A
	BITTER MELON	0.3448	2	1.60	A
	BLACKBERRY	33.1958	4	11.50	A
	BLUEBERRY	1,736.3921	41	504.06	A
	BOK CHOY	37.1896	8	18.20	A
	BROCCOLI	1,064.4990	17	258.50	A
	CABBAGE	1.2068	8	1.60	A
	CACTUS PEAR	1,431.3683	37	390.60	A
	CANOLA (RAPE)	36.9898	5	5.70	A
	CANTALOUPE	551.7105	3	244.40	A
	CARROT	642.5485	8	360.11	A
	CELERY	135.1982	3	24.00	A
	CHERIMOYA	29.6524	2	12.50	A
	CHERRY	16,301.4683	483	10,987.20	A
	CHINESE CABBAGE (NAPPA)	148.8273	14	103.95	A
	CHRISTMAS TREE	2,141.3229	68	312.40	A
	CITRUS	1,009.7132	30	597.80	A
	CLOVER	21.6359	15	21.15	A
	COLLARD	45.5259	1	16.50	A
	COMMODITY FUMIGATION	33.1098			
	CORN (FORAGE - FODDER)	175,712.4276	2,913	149,150.44	A
	CORN, HUMAN CONSUMPTION	5,489.1266	109	4,578.98	A
	COTTON	156,196.1788	2,307	143,103.96	A
	CUCUMBER	23.5686	15	10.60	A
	DATE	510.5056	25	832.00	A
	DITCH BANK	132.0750	1	162.50	A
	EGGPLANT	15.6429	6	14.50	A
	ENDIVE (ESCAROLE)	8.2775	1	2.00	A
	FARM/AG BUILDING	11.0335	1	7.00	A
	FIG	11,753.4825	87	6,068.08	A
	FORAGE HAY/SILAGE	400.0308	12	401.00	A
	FOREST, TIMBERLAND	5.7757	3	9.00	A
	GARBANZO BEAN	172.5699	4	182.00	A

**Department of Pesticide Regulation**  
**2007 Annual Statewide Pesticide Use Report**  
**Indexed by Chemical**

Chemical	Commodity	Pounds Applied	Agricultural Applications	Amount Treated	Unit Type
<b>GLYPHOSATE, POTASSIUM SALT</b>					
	GARLIC	6,431.5843	30	3,038.20	A
	GRAPE	89,743.9907	2,134	79,137.90	A
	GRAPE, WINE	276,019.5392	9,527	244,646.84	A
		0.3448	1	300.00	U
	TOTAL POUNDS ON THIS COMMODITY	276,019.8840			
	GRAPEFRUIT	5,090.4650	234	4,757.90	A
	GRASS, SEED	23.4461	2	24.00	A
	GUAVA	4.1376	1	1.00	A
	JOJOBA BEAN	13.7918	1	40.00	A
	KIWI	2,538.6222	73	1,530.75	A
	KUMQUAT	2.0694	1	3.00	A
	LANDSCAPE MAINTENANCE	5,910.6044			
		27.6299	3	25.80	A
	TOTAL POUNDS ON THIS COMMODITY	5,938.2343			
	LEMON	30,212.3685	1,140	23,100.90	A
	LETTUCE, HEAD	3,056.9962	25	1,127.00	A
	LETTUCE, LEAF	185.3068	14	93.25	A
	LIME	5.5167	1	5.00	A
	MANGO	565.5157	7	1,050.00	A
	MELON	74.9673	9	25.72	A
	MUSTARD	77.9510	23	22.10	A
	N-GRNHS FLOWER	27.5087	2	26.43	A
	N-GRNHS PLANTS IN CONTAINERS	583.6687	33	65.50	A
	N-GRNHS TRANSPLANTS	137.8629		1,000.00	A
	N-OUTDR FLOWER	557.4888	56	201.20	A
		0.5172	2	460.00	U
	TOTAL POUNDS ON THIS COMMODITY	558.0060			
	N-OUTDR PLANTS IN CONTAINERS	3,327.4219	255	1,552.41	A
	N-OUTDR TRANSPLANTS	469.4289	40	539.40	A
	NECTARINE	9,572.3200	702	7,987.31	A
	OAT	1,600.0621	24	1,683.10	A
	OAT (FORAGE - FODDER)	366.6009	4	266.00	A
	OKRA	0.0862	1	2.00	A
	OLIVE	7,185.3289	246	6,065.74	A
	ONION, DRY	4,434.5744	75	4,618.20	A
	ONION, GREEN	45.7501	48	62.00	A
	ORANGE	139,886.4441	4,198	135,874.36	A
		7.5877	5	450.00	U
	TOTAL POUNDS ON THIS COMMODITY	139,894.0318			
	PARSLEY	3.6421	1	15.10	A
	PASTURELAND	580.6154	34	1,051.50	A
	PEACH	22,274.7647	1,321	17,733.78	A
	PEANUT	6.0356	1	35.00	A
	PEAR	3,202.9529	133	2,809.56	A
	PEAS	8.1803	10	7.30	A
	PECAN	598.5143	37	468.50	A
	PEPPER, FRUITING	1,016.1073	20	299.52	A
	PEPPER, SPICE	18.7594	2	9.00	A
	PERSIMMON	753.9358	104	576.19	A
	PISTACHIO	104,530.9915	1,600	93,144.95	A
	PLUM	10,613.9492	735	8,349.10	A
	PLUOT	2.7591	2	2.50	A
	POMEGRANATE	3,751.9615	141	3,704.61	A
	POMELO	585.7653	13	239.00	A
	POTATO	2,074.2352	34	1,240.44	A
	PRUNE	20,981.2048	489	17,261.89	A
	PUBLIC HEALTH	76.4371			
	PUMPKIN	274.3174	14	133.55	A
	QUINCE	347.6176	23	170.00	A
	RANGELAND	604.1689	68	998.35	A
	REGULATORY PEST CONTROL	74.0561			
	RESEARCH COMMODITY	932.5925			
		2.4243	2	1.25	A
	TOTAL POUNDS ON THIS COMMODITY	935.0168			
	RICE	2,172.5876	21	2,088.40	A

**Department of Pesticide Regulation**  
**2007 Annual Statewide Pesticide Use Report**  
**Indexed by Chemical**

Chemical	Commodity	Pounds Applied	Agricultural Applications	Amount Treated	Unit Type
<b>GLYPHOSATE, POTASSIUM SALT</b>					
	RIGHTS OF WAY	137,418.3223			
		3,493.6162	78	1,658.75	A
		102.0687		45.00	U
	TOTAL POUNDS ON THIS COMMODITY	141,014.0072			
	RYE	642.7775	16	906.30	A
	RYEGRASS	48.2713	1	35.00	A
	SAFFLOWER	3,366.2606	37	2,292.96	A
	SOIL FUMIGATION/PREPLANT	12,153.6900	143	7,898.98	A
	SORGHUM (FORAGE - FODDER)	18.1017	1	28.00	A
	SORGHUM/MILO	172.6733	3	141.00	A
	SQUASH	35.3612	2	15.00	A
	SQUASH, SUMMER	3.1032	3	4.50	A
	SQUASH, WINTER	110.3413	2	36.20	A
	STRAWBERRY	264.9515	26	208.20	A
	STRUCTURAL PEST CONTROL	209.6010			
		12.9680		16.70	A
	TOTAL POUNDS ON THIS COMMODITY	222.5690			
	SUDANGRASS	1,163.7787	21	851.20	A
	SUGARBEET	955.2451	10	797.70	A
	SUGARCANE	389.0396	7	226.00	A
	SUNFLOWER	1,652.1594	20	1,462.20	A
	SWEET POTATO	154.4051	23	193.00	A
	SWISS CHARD	16.5549	1	3.00	A
	TANGELO	3,234.2444	107	2,502.60	A
	TANGERINE	21,006.0158	491	20,835.33	A
	TOMATILLO	8.2751	2	7.00	A
	TOMATO	5,517.2193	67	3,419.59	A
	TOMATO, PROCESSING	32,796.3115	220	17,357.36	A
	TURF/SOD	893.8820	36	827.50	A
	UNCULTIVATED AG	61,290.2989	1,688	44,662.12	A
		8.8785		15,500.00	S
	TOTAL POUNDS ON THIS COMMODITY	61,299.1774			
	UNCULTIVATED NON-AG	4,461.3328	136	2,708.54	A
		6.2063		3.00	U
	TOTAL POUNDS ON THIS COMMODITY	4,467.5391			
	UNKNOWN	9.3094	1	25.00	A
	VEGETABLE	1.8102	1	1.00	A
	VERTEBRATE CONTROL	227.0636			
		68.9677	2	35.00	A
	TOTAL POUNDS ON THIS COMMODITY	296.0313			
	WALNUT	81,947.9460	2,538	69,736.99	A
	WATER AREA	12.4126	1	9.00	A
	WATERCRESS	2.7592	1	4.00	A
	WATERMELON	2,039.2846	25	960.25	A
	WHEAT	9,959.2557	94	6,834.46	A
	WHEAT (FORAGE - FODDER)	3,420.8967	57	3,015.40	A
	Chemical Total	2,259,078.5228	46,900		
<b>GLYPHOSATE-TRIMESIUM</b>					
	ALMOND	1,815.3732	44	1,487.35	A
	CHERRY	222.1346	17	128.00	A
	GRAPE	42.1631	1	25.00	A
	GRAPE, WINE	69.5123	4	54.00	A
	LANDSCAPE MAINTENANCE	12.5500			
	NECTARINE	1,398.3768	24	596.40	A
	OLIVE	56.9769	7	180.40	A
	ORANGE	10.0400	1	8.00	A
	PEACH	897.8100	31	401.80	A
	PEAR	230.9246	21	222.50	A
	PLUM	604.6753	17	242.05	A
	PRUNE	15.0600	2	40.00	A
	QUINCE	37.6499	1	12.00	A
	RIGHTS OF WAY	1,280.0978			
	SOIL FUMIGATION/PREPLANT	390.3043	13	475.00	A
	WALNUT	578.9900	27	656.79	A
	Chemical Total	7,662.6388	210		

**Department of Pesticide Regulation**  
**2007 Annual Statewide Pesticide Use Report**  
**Indexed by Chemical**

Chemical	Commodity	Pounds Applied	Agricultural Applications	Amount Treated	Unit Type
<b>HALOSULFURON-METHYL</b>					
	ALFALFA	51.8899	44	1,168.93	A
	ALMOND	116.1806	28	3,304.81	A
	ASPARAGUS	88.0618	26	1,874.00	A
	BEAN, DRIED	4.5000	1	96.00	A
	BERMUDAGRASS	1.6425	1	35.00	A
	CANTALOUPE	8.0625	5	172.00	A
	CORN (FORAGE - FODDER)	1,335.3289	687	28,432.78	A
	CORN, HUMAN CONSUMPTION	33.3543	22	676.04	A
	CUCUMBER	1.2601	5	52.50	A
	LANDSCAPE MAINTENANCE	636.1615			
	MELON	4.6908	8	106.10	A
	N-GRNHS PLANTS IN CONTAINERS	0.0045		1,276.00	S
	N-OUTDR FLOWER	1.4639	29	38.63	A
	N-OUTDR PLANTS IN CONTAINERS	30.2878	213	674.64	A
		0.0320	2	800.00	S
	TOTAL POUNDS ON THIS COMMODITY	30.3198			
	OAT (FORAGE - FODDER)	4.3750	1	140.00	A
	PEPPER, FRUITING	4.4494	7	126.00	A
	PISTACHIO	44.7560	22	2,067.60	A
	PUBLIC HEALTH	0.0028			
	PUMPKIN	1.1349	6	36.20	A
	REGULATORY PEST CONTROL	0.1426			
	RESEARCH COMMODITY	0.0131			
	RICE	120.4383	34	1,777.07	A
	RIGHTS OF WAY	9.8303			
		0.0893	1	1.00	A
	TOTAL POUNDS ON THIS COMMODITY	9.9196			
	SORGHUM (FORAGE - FODDER)	2.6181	2	58.00	A
	SORGHUM/MILO	32.5525	16	1,061.50	A
	SQUASH	1.3875	1	33.00	A
	SQUASH, WINTER	0.6329	1	27.00	A
	STRUCTURAL PEST CONTROL	2.8466			
	SUDANGRASS	6.2227	5	140.70	A
	TOMATO	10.4606	10	234.00	A
	TOMATO, PROCESSING	49.8027	70	2,404.50	A
	TURF/SOD	187.7124	92	2,370.48	A
		0.0045	1	3,000.00	S
	TOTAL POUNDS ON THIS COMMODITY	187.7169			
	UNCULTIVATED AG	5.6930	7	114.20	A
	UNCULTIVATED NON-AG	0.1102		1.85	A
	VERTEBRATE CONTROL	0.0038			
	WALNUT	17.8244	31	726.96	A
	WATERMELON	2.4160	2	102.00	A
	Chemical Total	2,818.4407	1,380		
<b>HARPIN PROTEIN</b>					
	EGGPLANT	0.2363	2	42.00	A
	GRAPE, WINE	0.2156	4	23.00	A
	LEMON	0.2400	1	25.00	A
	N-OUTDR PLANTS IN CONTAINERS	0.3000	15	20.35	A
	N-OUTDR TRANSPLANTS	0.8081	7	152.04	A
	ORANGE	0.3600	2	20.00	A
	PEPPER, FRUITING	0.1407	1	15.00	A
	STRAWBERRY	17.0250	67	2,170.60	A
	TOMATO	12.3157	31	1,252.80	A
	Chemical Total	31.6414	130		
<b>HEPTAMETHYLTRISILOXANE ETHOXYLATED</b>					
	ALFALFA	134.3040	42	3,403.63	A
	ALMOND	1.0461	2	23.00	A
	APPLE	4.5928	1	37.00	A
	BOK CHOY	2.8491	16	41.85	A
	BROCCOLI	86.3411	157	2,836.14	A
	CABBAGE	0.3052	1	5.00	A
	CARROT	2.0184	1	61.00	A
	CAULIFLOWER	11.3982	26	301.35	A

**Department of Pesticide Regulation**  
**2007 Annual Statewide Pesticide Use Report**  
**Indexed by Chemical**

Chemical	Commodity	Pounds Applied	Agricultural Applications	Amount Treated	Unit Type
<b>HEPTAMETHYLTRISILOXANE ETHOXYLATED</b>					
	CELERY	0.4234	6	7.00	A
	CELERY	30.0860	104	1,088.80	A
	CHINESE CABBAGE (NAPPA)	10.8667	25	247.00	A
	CORN, HUMAN CONSUMPTION	1.4023	1	38.00	A
	COTTON	19.6724	5	393.00	A
	EGGPLANT	8.2242	5	168.00	A
	GRAPE	5.6426	2	43.00	A
	GRAPE, WINE	8.7920	2	84.60	A
	GRAPEFRUIT	13.8124	12	262.00	A
	KALE	0.0928	1	2.20	A
	LANDSCAPE MAINTENANCE	12.5975			
	LETTUCE, HEAD	132.9222	363	3,802.05	A
	LETTUCE, LEAF	102.8115	274	3,701.53	A
	N-OUTDR FLOWER	1.4277	14	48.50	A
	N-OUTDR PLANTS IN CONTAINERS	15.6460	15	237.00	A
	ONION, DRY	47.7153	44	738.08	A
	ORANGE	14.5093	6	80.00	A
	PEAR	2.6245	1	20.00	A
	PEPPER, FRUITING	144.5802	126	3,146.92	A
	RIGHTS OF WAY	5.2858			
	SPINACH	2.8226	7	68.10	A
	STRAWBERRY	233.4595	191	3,545.46	A
	SUDANGRASS	1.9692	1	70.00	A
	SUGARBEET	1.9692	1	67.00	A
	TANGERINE	0.7908	1	10.00	A
	TOMATO, PROCESSING	8.8779	14	681.00	A
	WALNUT	8.3983	2	32.00	A
Chemical Total		1,080.2772	1,469		
<b>HEPTAMETHYLTRISILOXANE-1,3-PROPANEDIOL ETHER, ETHOXYLATED PROPOXYLATED</b>					
	ALFALFA	16.1657	40	2,614.20	A
	ALMOND	11.7622	85	4,410.80	A
	AVOCADO	0.0948	1	6.00	A
	CELERY	1.2620	1	24.00	A
	CHERRY	0.3839	4	78.29	A
	CHESTNUT	0.0337	3	36.00	A
	CHINESE CABBAGE (NAPPA)	0.6310	1	12.00	A
	CORN, HUMAN CONSUMPTION	3.3365	10	358.80	A
	GRAPE	0.2249	4	42.00	A
	GRAPE, WINE	3.7956	2	65.34	A
	LANDSCAPE MAINTENANCE	0.0186			
	LEMON	77.4024	2	47.00	A
	LETTUCE, HEAD	11.9101	18	222.00	A
	LETTUCE, LEAF	11.2606	23	237.30	A
	N-GRNHS PLANTS IN CONTAINERS	0.3418	4	109,000.00	S
	NECTARINE	0.1664	10	62.03	A
	ORANGE	0.3561	2	19.00	A
	PEACH	0.1706	9	65.39	A
	PLUM	0.0297	4	12.00	A
	PRUNE	0.0789	1	11.00	A
	RIGHTS OF WAY	0.1406			
	SQUASH	0.0281	1	4.00	A
	STRAWBERRY	21.5591	6	476.00	A
	TANGERINE	0.1046	1	9.30	A
	TOMATO	1.3155	3	322.00	A
	TOMATO, PROCESSING	1.6463	30	1,208.27	A
	WALNUT	54.2288	28	725.00	A
	WHEAT	0.4569	2	65.00	A
Chemical Total		218.9054	295		
<b>(Z)-11-HEXADECEN-1-YL ACETATE</b>					
	CABBAGE	1.7381	3	72.00	A
	LETTUCE, HEAD	0.1235	2	44.00	A
Chemical Total		1.8616	5		

**Department of Pesticide Regulation**  
**2007 Annual Statewide Pesticide Use Report**  
**Indexed by Chemical**

Chemical	Commodity	Pounds Applied	Agricultural Applications	Amount Treated	Unit Type
<b>(Z)-11-HEXADECENAL</b>					
	CABBAGE	1.7381	3	72.00	A
	Chemical Total	1.7381	3		
<b>(Z,Z)-11,13-HEXADECADIENAL</b>					
	WALNUT	0.0823	1	200.00	A
	Chemical Total	0.0823	1		
<b>HEXAFLUMURON</b>					
	STRUCTURAL PEST CONTROL	0.0109			
	Chemical Total	0.0109			
<b>HEXAHYDRIC ALCOHOL</b>					
	WALNUT	0.5360	1	12.00	A
	Chemical Total	0.5360	1		
<b>HEXAZINONE</b>					
	ALFALFA	57,285.5574	2,121	123,196.38	A
	BERMUDAGRASS	10.5000	1	20.00	A
	FOREST, TIMBERLAND	17,258.1083	243	7,055.75	A
	LANDSCAPE MAINTENANCE	176.2832			
	N-OUTDR FLOWER	11.1239	3	17.00	A
	N-OUTDR PLANTS IN CONTAINERS	15.5250	2	30.70	A
	N-OUTDR TRANSPLANTS	0.5295	1	54,442.00	S
	RANGELAND	233.9064	1	2.00	A
	REGULATORY PEST CONTROL	2.8000			
	RIGHTS OF WAY	6,161.8466			
		5.9976	1	2.00	A
	TOTAL POUNDS ON THIS COMMODITY	6,167.8442			
	STRUCTURAL PEST CONTROL	0.0463			
	WALNUT	7.9968	1	4.00	A
	Chemical Total	81,170.2210	2,374		
<b>HEXYTHIAZOX</b>					
	ALMOND	8,812.9884	723	58,395.36	A
	APPLE	27.9020	9	187.00	A
	APRICOT	117.9887	29	877.20	A
	BLACKBERRY	4.2057	11	23.93	A
	CHERRY	1,292.3492	241	7,028.70	A
	CHRISTMAS TREE	1.7500	2	36.00	A
	COTTON	20.3174	3	159.00	A
	DATE	287.6251	82	1,552.51	A
	GRAPE	76.2971	21	513.00	A
	GRAPE, WINE	305.0449	21	1,826.80	A
	LANDSCAPE MAINTENANCE	1.2891			
	LEMON	19.4944	3	115.00	A
	MINT	4.3127	6	80.00	A
	N-GRNHS FLOWER	27.1790	101	174.46	A
		8.6267	37	1,521,937.00	S
	TOTAL POUNDS ON THIS COMMODITY	35.8057			
	N-GRNHS PLANTS IN CONTAINERS	23.6929	129	208.24	A
		8.2724	100	2,785,621.00	S
		0.2188	2	110,000.00	U
	TOTAL POUNDS ON THIS COMMODITY	32.1841			
	N-GRNHS TRANSPLANTS	1.5339	22	29.51	A
		0.8750	3	160,000.00	S
	TOTAL POUNDS ON THIS COMMODITY	2.4089			
	N-OUTDR FLOWER	14.4782	42	162.82	A
		0.4611	12	154,788.00	S
	TOTAL POUNDS ON THIS COMMODITY	14.9393			
	N-OUTDR PLANTS IN CONTAINERS	137.3656	336	1,229.15	A
		1.7213	20	369,300.00	S
	TOTAL POUNDS ON THIS COMMODITY	139.0869			
	N-OUTDR TRANSPLANTS	6.6429	12	91.00	A

**Department of Pesticide Regulation**  
**2007 Annual Statewide Pesticide Use Report**  
**Indexed by Chemical**

Chemical	Commodity	Pounds Applied	Agricultural Applications	Amount Treated	Unit Type
<b>HEXYTHIAZOX</b>					
	NECTARINE	1,883.9868	615	9,251.65	A
	ORANGE	407.5361	30	2,484.89	A
	PEACH	2,695.7448	782	13,322.57	A
	PEAR	4.4701	3	38.50	A
	PLUM	546.1881	166	2,593.75	A
	PLUOT	25.5144	3	81.10	A
	PRUNE	142.4446	16	990.30	A
	RASPBERRY	203.2500	120	1,125.42	A
	REGULATORY PEST CONTROL	0.0344			
	RESEARCH COMMODITY	0.0033			
	STRAWBERRY	2,190.7670	364	12,263.11	A
	STRUCTURAL PEST CONTROL	0.0938			
	TANGERINE	696.2682	56	5,763.93	A
	WALNUT	2,327.4761	398	15,210.32	A
	Chemical Total	22,326.4102	4,520		
<b>HYDRAMETHYLNON</b>					
	COMMODITY FUMIGATION	0.1300			
	LANDSCAPE MAINTENANCE	18.3382			
	N-GRNHS FLOWER	0.1533	2	14.50	A
		0.0007		200.00	S
	TOTAL POUNDS ON THIS COMMODITY	0.1540			
	N-GRNHS PLANTS IN CONTAINERS	0.0876	1	3.00	A
		0.0041	2	3,200.00	S
	TOTAL POUNDS ON THIS COMMODITY	0.0917			
	N-OUTDR FLOWER	0.0020	2	5,500.00	S
	N-OUTDR PLANTS IN CONTAINERS	11.9492	137	906.29	A
		0.1369	2	80,000.00	S
	TOTAL POUNDS ON THIS COMMODITY	12.0861			
	N-OUTDR TRANSPLANTS	0.0511	1	4.67	A
	PUBLIC HEALTH	127.9825			
	REGULATORY PEST CONTROL	0.0459			
	RESEARCH COMMODITY	0.0035			
	RIGHTS OF WAY	2.3216			
	STRUCTURAL PEST CONTROL	725.5514			
	VERTEBRATE CONTROL	0.0158			
	Chemical Total	886.7738	147		
<b>HYDROGEN CHLORIDE</b>					
	LANDSCAPE MAINTENANCE	1,453.7344			
	RIGHTS OF WAY	3.0341			
	WATER (INDUSTRIAL)	13.6535		4.00	A
	Chemical Total	1,470.4220			
<b>HYDROGEN CYANAMIDE</b>					
	APPLE	711.8585	2	58.00	A
	BLUEBERRY	7,059.2486	38	853.33	A
	CHERRY	68,721.0752	182	4,315.94	A
	FIG	1,678.4567		127.00	A
	GRAPE	156,197.7352	208	9,291.29	A
		1,236.1720	1	75.00	U
	TOTAL POUNDS ON THIS COMMODITY	157,433.9072			
	GRAPE, WINE	331.1175	1	25.00	A
	KIWI	17,385.8762	18	1,040.50	A
	RIGHTS OF WAY	729.0937			
	Chemical Total	254,050.6336	450		
<b>HYDROGEN PEROXIDE</b>					
	APRICOT	45.1015	9	38.10	A
	ARRUGULA	1.0430	2	4.68	A
	BASIL, SWEET	14.7874	1	6.00	A
	BEAN, SUCCULENT	2.4261	1	3.00	A
	BRUSSELS SPROUT	10.8441	1	4.40	A
	CELERY	101.4906	44	84.73	A



**Department of Pesticide Regulation**  
**2007 Annual Statewide Pesticide Use Report**  
**Indexed by Chemical**

Chemical	Commodity	Pounds Applied	Agricultural Applications	Amount Treated	Unit Type
<b>HYDROGEN PEROXIDE</b>					
	CHERRY	9.8583	1	4.00	A
	CHIVE	8.6260	1	3.50	A
	CUCUMBER	3.6968	1	3.00	A
	DILL	68.3531	7	29.00	A
	GRAPE, WINE	123.1126	13	117.00	A
	GRAPEFRUIT	64.6948	9	26.25	A
	HERB, SPICE	269.7349	28	121.50	A
	LANDSCAPE MAINTENANCE	283.3624			
		12.3701	1	0.50	A
	TOTAL POUNDS ON THIS COMMODITY	295.7325			
	LETTUCE, LEAF	1,358.5812	142	1,350.83	A
	MINT	82.6206	6	36.25	A
	MIZUNA	1.8382	3	8.64	A
	N-GRNHS FLOWER	12.1938	7	5.75	A
	N-GRNHS PLANTS IN CONTAINERS	1,651.9365	173	434.70	A
		257.0717	104	1,642,260.00	S
	TOTAL POUNDS ON THIS COMMODITY	1,909.0082			
	N-GRNHS TRANSPLANTS	230.1267	39	113.00	A
		35.9043	17	116,500.00	S
		1.8169	2	45,300.00	U
	TOTAL POUNDS ON THIS COMMODITY	267.8479			
	N-OUTDR FLOWER	4.2136	7	11.75	A
	N-OUTDR PLANTS IN CONTAINERS	1,124.3740	178	185.55	A
		53.3748	18	346,200.00	S
		1.1598	6	1,200.00	U
	TOTAL POUNDS ON THIS COMMODITY	1,178.9086			
	N-OUTDR TRANSPLANTS	45.1474	64	41.98	A
		14.5332	5	283,200.00	S
	TOTAL POUNDS ON THIS COMMODITY	59.6806			
	NECTARINE	40.8255	7	28.10	A
	ONION, DRY	24.6456	1	10.00	A
	PEACH	77.5105	12	52.36	A
	PEPPER, FRUITING	5.0523	3	87.50	A
	PLUM	29.5748	3	25.50	A
	PUMPKIN	114.6022	3	20.00	A
	RESEARCH COMMODITY	0.0423			
	SAGE	22.1811	2	10.00	A
	SPINACH	38.8661	13	25.82	A
	SQUASH	4.9291	1	10.00	A
	STRAWBERRY	161.5060	24	99.71	A
	STRUCTURAL PEST CONTROL	13.6071			
	TOMATO	5,290.3787	66	4,636.66	A
		109.2898	45	183,469.00	S
	TOTAL POUNDS ON THIS COMMODITY	5,399.6685			
	UNCULTIVATED NON-AG	2.0449	2	9,145.00	S
	UNKNOWN	5.9881	5	8.50	A
	VEGETABLES, LEAFY	19.1373	5	18.97	A
	WATERMELON	5.5453	1	18.00	A
	Chemical Total	11,860.1211	1,083		
<b>HYDROPRENE</b>					
	COMMODITY FUMIGATION	0.0200			
	FOOD PROCESSING PLANT	3.0630		79,825.00	S
	FUMIGATION, OTHER	0.3397			
	LANDSCAPE MAINTENANCE	2.5269			
	RIGHTS OF WAY	0.0012			
	STRUCTURAL PEST CONTROL	2,275.8434			
	VERTEBRATE CONTROL	0.0300			
	Chemical Total	2,281.8242			
<b>HYDROTREATED PARAFFINIC SOLVENT</b>					
	ALFALFA	43,569.2813	1,036	54,261.46	A
	ALMOND	22,377.3885	453	30,551.29	A
	APPLE	43.0588	2	149.00	A
	ARTICHOKE, GLOBE	50.4576	5	41.00	A
	ASPARAGUS	64.9565	2	111.10	A

**Department of Pesticide Regulation**  
**2007 Annual Statewide Pesticide Use Report**  
**Indexed by Chemical**

Chemical	Commodity	Pounds Applied	Agricultural Applications	Amount Treated	Unit Type
<b>HYDROTREATED PARAFFINIC SOLVENT</b>					
	AVOCADO	490.8178	7	153.00	A
	BARLEY	13.7221	1	89.00	A
	BEAN, DRIED	324.2234	10	346.00	A
	BLUEBERRY	42.6007	6	60.36	A
	BROCCOLI	111.9329	6	240.40	A
	CANTALOUPE	300.6215	23	941.10	A
	CHERRY	137.1545	3	135.00	A
	CLOVER	159.2493	4	103.50	A
	CORN (FORAGE - FODDER)	7,515.0697	281	11,841.32	A
	CORN, HUMAN CONSUMPTION	122.5971	6	190.80	A
	COTTON	17,836.1881	324	20,843.05	A
	CUCUMBER	174.3558	7	202.00	A
	FORAGE HAY/SILAGE	121.6846	1	80.00	A
	FOREST, TIMBERLAND	639.8892	27	723.00	A
	GARLIC	1,171.3364	10	1,298.00	A
	GRAPE	6,600.8521	229	11,072.30	A
	GRAPE, WINE	1,053.9015	57	3,024.96	A
	GRAPEFRUIT	91.2635	1	20.00	A
	LANDSCAPE MAINTENANCE	15.2556			
	LEMON	814.0772	6	419.50	A
	MELON	27.1110	6	68.30	A
	NECTARINE	1,791.6565	213	2,567.52	A
	OAT	79.5323	1	51.70	A
	OLIVE	125.5634	5	150.00	A
	ONION, DRY	966.9145	10	842.30	A
	ORANGE	247.1991	8	483.00	A
	PEACH	1,550.5498	207	2,017.64	A
	PECAN	15.3835	1	10.00	A
	PISTACHIO	822.7440	30	2,553.66	A
	PLUM	1,212.6259	155	1,463.45	A
	POMEGRANATE	144.0974	8	304.50	A
	POTATO	467.6562	8	304.00	A
	PRUNE	1,160.9183	42	1,976.15	A
	PUBLIC HEALTH	776.0324			
	PUMPKIN	26.0442	5	50.80	A
	REGULATORY PEST CONTROL	0.2163			
	RICE	147,763.2586	1,507	96,214.93	A
	RIGHTS OF WAY	2,302.8771			
		30.7669	2	20.00	A
	TOTAL POUNDS ON THIS COMMODITY	2,333.6440			
	SAFFLOWER	518.9138	10	229.30	A
	SOIL FUMIGATION/PREPLANT	138.6894	10	525.00	A
	SORGHUM (FORAGE - FODDER)	13.6895	1	45.00	A
	SORGHUM/MILO	108.6685	3	141.30	A
	SQUASH	23.0752	2	45.00	A
	SQUASH, ZUCCHINI	57.4264	2	112.00	A
	SUGARBEET	1,320.7043	21	1,356.40	A
	SUNFLOWER	477.4017	6	383.00	A
	TANGERINE	960.8261	24	884.00	A
	TOMATO	526.1492	4	778.30	A
	TOMATO, PROCESSING	3,238.4005	109	5,347.20	A
	TURF/SOD	71.6190	1	94.17	A
	UNCULTIVATED AG	551.6910	44	597.75	A
	UNCULTIVATED NON-AG	22.3972	1	61.00	A
	WALNUT	1,470.9511	146	3,181.32	A
	WATERMELON	525.7735	5	418.00	A
	WHEAT	627.0582	13	919.00	A
	WHEAT (FORAGE - FODDER)	42.9353	2	60.00	A
	Chemical Total	274,049.4530	5,119		
<b>1-(2-HYDROXYETHYL)-2-ALKYL-2-IMIDAZOLINE, ALKYL DERIVED FROM TALL OIL FATTY ACIDS</b>					
	LANDSCAPE MAINTENANCE	19.1590			
	STRUCTURAL PEST CONTROL	9.5795			

**Department of Pesticide Regulation**  
**2007 Annual Statewide Pesticide Use Report**  
**Indexed by Chemical**

Chemical	Commodity	Pounds Applied	Agricultural Applications	Amount Treated	Unit Type
<b>1-(2-HYDROXYETHYL)-2-ALKYL-2-IMIDAZOLINE, ALKYL DERIVED FROM TALL OIL FATTY ACIDS</b>					
	WATER (INDUSTRIAL)	28.7385		2.00	U
		9.5795		1.00	A
	TOTAL POUNDS ON THIS COMMODITY	38.3180			
	Chemical Total	67.0565			
<b>2-HYDROXYETHYL OCTYL SULFIDE</b>					
	LANDSCAPE MAINTENANCE	0.0002			
	Chemical Total	0.0002			
<b>HYDROXYETHYL OCTYL SULFIDE, OTHER RELATED</b>					
	LANDSCAPE MAINTENANCE	0.0000			
	Chemical Total				
<b>2-(3-HYDROXYPROPYL)-HEPTA-METHYL TRISILOXANE, ETHOXYLATED, ACETATE</b>					
	ALFALFA	1,418.9731	708	41,594.84	A
	ALMOND	28,585.1428	3,202	228,198.21	A
	APPLE	87.2512	31	534.00	A
	APRICOT	12.6032	13	177.33	A
	ARTICHOKE, GLOBE	25.8440	11	424.80	A
	AVOCADO	6.5781	5	47.00	A
	BASIL, SWEET	1.7939	38	47.64	A
	BEAN, DRIED	67.9779	28	1,404.80	A
	BEAN, SUCCULENT	9.9776	35	234.60	A
	BEAN, UNSPECIFIED	2.7856	2	32.80	A
	BEET	6.3962	107	159.88	A
	BERMUDAGRASS	1.9430	1	87.00	A
	BLUEBERRY	0.9892	1	13.00	A
	BOK CHOY	11.2514	122	198.24	A
	BROCCOLI	482.3119	446	6,151.68	A
	CABBAGE	28.1275	229	421.44	A
	CANTALOUPE	10.4600	4	272.00	A
	CARROT	14.3049	10	152.92	A
	CAULIFLOWER	247.2310	213	2,652.08	A
	CELERIAC	4.1754	41	70.26	A
	CELERY	674.8938	898	9,932.28	A
	CHERRY	905.1570	304	4,498.00	A
	CHINESE CABBAGE (NAPPA)	15.0547	96	228.32	A
	CILANTRO	0.1048	2	3.12	A
	CITRUS	2.0152	1	10.00	A
	CLOVER	9.1514	3	241.00	A
	COLLARD	8.3760	158	204.21	A
	CORN (FORAGE - FODDER)	550.0589	176	8,543.51	A
	CORN, HUMAN CONSUMPTION	57.9487	51	1,308.31	A
	COTTON	200.4488	59	4,224.00	A
	CUCUMBER	15.1199	17	287.31	A
	DAIKON	0.4979	16	11.09	A
	DANDELION GREEN	0.1034	3	3.07	A
	DILL	2.9618	14	162.33	A
	EGGPLANT	0.7542	7	12.25	A
	ENDIVE (ESCAROLE)	6.3941	12	58.80	A
	FENNEL	5.3095	22	63.40	A
	FORAGE HAY/SILAGE	4.1546	2	42.00	A
	FOREST, TIMBERLAND	470.9121	128	2,577.50	A
	GARBANZO BEAN	0.2526	1	44.00	A
	GARLIC	6.1551	5	363.80	A
	GRAPE	3,799.1299	369	15,684.17	A
	GRAPE, WINE	20,549.7352	3,867	138,545.23	A
	GRAPEFRUIT	14.9093	2	24.65	A
	KALE	16.1971	88	179.98	A
	KOHLRABI	1.3053	46	36.08	A
	LANDSCAPE MAINTENANCE	218.9701			
		0.0456	1	1.50	A
	TOTAL POUNDS ON THIS COMMODITY	219.0157			
	LEEK	2.8772	59	73.29	A
	LEMON	84.5912	15	205.02	A

**Department of Pesticide Regulation**  
**2007 Annual Statewide Pesticide Use Report**  
**Indexed by Chemical**

Chemical	Commodity	Pounds Applied	Agricultural Applications	Amount Treated	Unit Type
<b>2-(3-HYDROXYPROPYL)-HEPTA-METHYL TRISILOXANE, ETHOXYLATED, ACETATE</b>					
	LETTUCE, HEAD	699.3240	273	6,699.07	A
	LETTUCE, LEAF	818.6377	907	7,889.83	A
	MELON	4.8549	7	97.40	A
	MINT	0.1168	4	3.44	A
	MUSTARD	6.0774	97	119.86	A
	N-GRNHS FLOWER	0.8856	4	21,600.00	S
	N-GRNHS PLANTS IN CONTAINERS	0.5955	4	22,800.00	S
	N-OUTDR PLANTS IN CONTAINERS	41.6821	19	244.55	A
	N-OUTDR TRANSPLANTS	2.4183	3	18.00	A
	NECTARINE	707.6114	273	3,610.55	A
	OAT	17.7611	10	375.15	A
	OLIVE	60.9066	7	104.60	A
	ONION, DRY	133.6840	48	1,103.80	A
	ORANGE	4,076.8695	270	6,860.57	A
	PARSLEY	7.3054	70	130.46	A
	PEACH	1,477.6417	480	7,616.46	A
	PEAR	373.4950	19	621.47	A
	PEAS	248.5552	183	2,714.00	A
	PECAN	52.6742	8	370.00	A
	PEPPER, FRUITING	437.2314	225	5,605.39	A
	PEPPER, SPICE	0.8938	2	23.20	A
	PISTACHIO	850.0540	77	4,617.50	A
	PLUM	191.2672	70	953.60	A
	POMEGRANATE	1.7487	2	18.00	A
	PRUNE	2,207.5117	167	10,260.72	A
	PUBLIC HEALTH	4.8574			
	PUMPKIN	15.3297	7	189.30	A
	RADISH	0.3508	13	8.31	A
	RANGELAND	6.4298	1	167.00	A
	RAPPINI	0.2429	2	4.00	A
	REGULATORY PEST CONTROL	38.7813			
	RICE	1,419.7018	471	26,174.52	A
	RIGHTS OF WAY	164.4603			
	SAFFLOWER	21.2974	8	280.80	A
	SOIL FUMIGATION/PREPLANT	52.6028	15	733.00	A
	SORGHUM (FORAGE - FODDER)	3.3031	1	78.00	A
	SPINACH	44.7441	104	659.20	A
	SQUASH	3.9630	8	83.00	A
	SQUASH, SUMMER	1.6816	4	24.00	A
	SQUASH, WINTER	12.5553	2	114.00	A
	STRAWBERRY	819.8846	261	5,385.98	A
	STRUCTURAL PEST CONTROL	0.6430			
	SUGARBEET	23.4240	6	559.90	A
	SUNFLOWER	65.1674	25	1,420.60	A
	SWISS CHARD	23.5026	192	338.16	A
	TANGELO	213.3708	27	388.40	A
	TANGERINE	304.7338	86	1,709.59	A
	TOMATO	15.4269	21	586.00	A
	TOMATO, PROCESSING	685.9507	204	13,125.90	A
	TURF/SOD	4.4316	4	57.00	A
	TURNIP	1.7715	40	45.03	A
	UNCULTIVATED AG	264.0718	20	1,328.65	A
	UNCULTIVATED NON-AG	1.6515	4	29.00	A
	WALNUT	5,988.1136	1,091	38,583.15	A
	WATERMELON	135.5062	42	1,276.96	A
	WHEAT	95.5262	16	2,928.70	A
	WHEAT (FORAGE - FODDER)	7.7660	13	760.80	A
	Chemical Total	81,510.7500	17,586		
<b>IBA</b>					
	GRAPE	8.0594	14	484.57	A
	HERB, SPICE	0.0131	24	0.54	A
	LANDSCAPE MAINTENANCE	1.5127			
	N-GRNHS FLOWER	0.1862	252	416,039.00	U
		0.0386	29	3.42	A
		0.0005	1	217.80	S
	TOTAL POUNDS ON THIS COMMODITY	0.2253			

**Department of Pesticide Regulation**  
**2007 Annual Statewide Pesticide Use Report**  
**Indexed by Chemical**

Chemical	Commodity	Pounds Applied	Agricultural Applications	Amount Treated	Unit Type
<b>IBA</b>					
	N-GRNHS PLANTS IN CONTAINERS	0.8048	50	1,031.71	A
		0.7894	116	573,150.50	S
		0.0585	143	228,890.20	U
	TOTAL POUNDS ON THIS COMMODITY	1.6527			
	N-GRNHS TRANSPLANTS	0.2874	56	820,043.00	S
		0.2797	39	57,015.00	U
		0.0023	1	0.25	A
	TOTAL POUNDS ON THIS COMMODITY	0.5694			
	N-OUTDR PLANTS IN CONTAINERS	4.1995	240	42,533.87	A
		2.2813	35	323,800.00	U
		0.7296	232	138,792.00	S
	TOTAL POUNDS ON THIS COMMODITY	7.2104			
	N-OUTDR TRANSPLANTS	0.3869	343	9,325.00	U
		0.0034	1	200.00	S
	TOTAL POUNDS ON THIS COMMODITY	0.3903			
	RIGHTS OF WAY	0.0080	1	1.00	A
	SAGE	0.0662	122	2.54	A
	Chemical Total	19.7075	1,699		
<b>IMAZALIL</b>					
	ANIMAL PREMISE	0.0440		1.00	U
	CITRUS	1,967.6747		538,857.49	T
		364.3968		5,008,171.20	U
	TOTAL POUNDS ON THIS COMMODITY	2,332.0715			
	COMMODITY FUMIGATION	75.3974			
	GRAPEFRUIT	35.7919		6,564.79	T
		0.2611		121,286.00	P
	TOTAL POUNDS ON THIS COMMODITY	36.0530			
	LANDSCAPE MAINTENANCE	6.3039			
	LEMON	2,222.5471		661,148.43	T
		604.6085		619,663.00	U
		2.7117		1,248,411.00	P
	TOTAL POUNDS ON THIS COMMODITY	2,829.8673			
	ORANGE	7,910.0716		1,198,501.45	T
		899.3105		78,441.00	U
		264.9850		7,018,311.00	P
	TOTAL POUNDS ON THIS COMMODITY	9,074.3671			
	POMELO	1.7684		420.00	T
	TANGELO	6.8046		861.05	T
	TANGERINE	58.2893		5,703.60	T
		0.1808		76,212.00	P
	TOTAL POUNDS ON THIS COMMODITY	58.4701			
	Chemical Total	14,421.1473			
<b>IMAZALIL SULFATE</b>					
	CITRUS	487.4000		76,696.00	T
	LEMON	39.7000		7,128.00	T
	ORANGE	219.3000		92,304.00	T
	Chemical Total	746.4000			
<b>IMAZAMOX</b>					
	LANDSCAPE MAINTENANCE	1.9480			
	Chemical Total	1.9480			
<b>IMAZAMOX, AMMONIUM SALT</b>					
	ALFALFA	3,304.9912	1,445	80,631.06	A
	CLOVER	5.3511	1	106.00	A
	COMMODITY FUMIGATION	0.1136			
	COTTON	0.5417	1	32.20	A
	FORAGE HAY/SILAGE	15.2134	2	155.00	A
	RIGHTS OF WAY	1.0767			
	SUDANGRASS	2.4225	3	96.00	A
	SUNFLOWER	16.0488	9	483.60	A

**Department of Pesticide Regulation**  
**2007 Annual Statewide Pesticide Use Report**  
**Indexed by Chemical**

Chemical	Commodity	Pounds Applied	Agricultural Applications	Amount Treated	Unit Type
<b>IMAZAMOX, AMMONIUM SALT</b>					
	WHEAT	6.1244	5	130.50	A
	Chemical Total	3,351.8834	1,466		
<b>IMAZAPIC, AMMONIUM SALT</b>					
	LANDSCAPE MAINTENANCE	0.0633			
	RIGHTS OF WAY	0.0143			
	Chemical Total	0.0776			
<b>IMAZAPYR, ISOPROPYLAMINE SALT</b>					
	FOREST, TIMBERLAND	14,805.5038	838	32,561.12	A
	LANDSCAPE MAINTENANCE	680.6144			
	PUBLIC HEALTH	1,311.0475			
	REGULATORY PEST CONTROL	3.9031			
	RESEARCH COMMODITY	0.0035			
	RIGHTS OF WAY	2,865.4927			
	STRUCTURAL PEST CONTROL	11.4499			
	VERTEBRATE CONTROL	7.6613			
	WATER AREA	9.5766	1	10.00	A
	Chemical Total	19,695.2528	839		
<b>IMAZETHAPYR</b>					
	ALFALFA	352.4920	50	2,285.79	A
	BEAN, UNSPECIFIED	2.1875	1	25.00	A
	COTTON	3.7625	1	43.00	A
	SUDANGRASS	12.6000	3	96.00	A
	Chemical Total	371.0420	55		
<b>IMAZETHAPYR, AMMONIUM SALT</b>					
	ALFALFA	5,014.3627	1,302	68,361.47	A
		4.8274	1	58.20	U
	TOTAL POUNDS ON THIS COMMODITY	5,019.1901			
	CLOVER	0.6344	3	12.50	A
	CORN (FORAGE - FODDER)	19.7339	4	216.00	A
	FORAGE HAY/SILAGE	15.6045	2	93.00	A
	OAT	659.7917	2	82.20	A
	WHEAT (FORAGE - FODDER)	11.7668	3	133.00	A
	Chemical Total	5,726.7214	1,317		
<b>IMIDACLOPRID</b>					
	ALFALFA	2.7634	2	40.00	A
	ALMOND	994.6976	19	2,090.00	A
	ANIMAL PREMISE	4.5252		257.00	U
		0.9263		294,000.00	S
		0.0400		190.00	A
	TOTAL POUNDS ON THIS COMMODITY	5.4915			
	ANISE	2.5288	1	16.50	A
	APPLE	72.7894	44	888.40	A
	APRICOT	2.0006	1	20.00	A
	ARRUGULA	32.5116	56	328.10	A
	ARTICHOKE, GLOBE	221.4454	148	2,582.85	A
	AVOCADO	6.5274	3	33.50	A
	BASIL, SWEET	0.0988	1	2.25	A
	BEAN, DRIED	75.5967	39	1,748.90	A
	BEAN, SUCCULENT	124.0887	109	1,212.60	A
	BEAN, UNSPECIFIED	57.0717	36	676.20	A
	BEEF	52.7667	120	270.44	A
	BLUEBERRY	268.6282	25	1,082.00	A
	BOK CHOY	157.3757	604	1,255.14	A
	BROCCOLI	6,817.1674	3,653	52,100.41	A
		0.1440	1	3.00	S
	TOTAL POUNDS ON THIS COMMODITY	6,817.3114			
	BRUSSELS SPROUT	600.6794	328	4,333.03	A
	CABBAGE	1,246.8439	1,080	8,907.98	A

**Department of Pesticide Regulation**  
**2007 Annual Statewide Pesticide Use Report**  
**Indexed by Chemical**

Chemical	Commodity	Pounds Applied	Agricultural Applications	Amount Treated	Unit Type
<b>IMIDACLOPRID</b>					
	CANOLA (RAPE)	0.8002	2	17.20	A
	CANTALOUPE	2,535.9122	146	13,988.93	A
	CARDOON	4.3466	4	15.20	A
	CARROT	39.8166	23	921.56	A
	CAULIFLOWER	3,349.7219	1,583	18,901.39	A
	CELERIAC	4.5222	22	29.19	A
	CELERY	562.3596	222	1,900.77	A
		0.0063	1	1,000.00	S
	TOTAL POUNDS ON THIS COMMODITY	562.3659			
	CHERRY	31.0655	20	378.16	A
	CHERVIL	0.3986	4	4.00	A
	CHICORY	51.1966	88	1,099.31	A
	CHINESE CABBAGE (NAPPA)	323.5636	654	2,301.56	A
	CILANTRO	98.9353	156	719.80	A
	CITRUS	23.0148	4	114.60	A
	COLE CROP	0.1713	6	3.72	A
	COLLARD	43.6727	132	414.00	A
	COMMODITY FUMIGATION	0.5356			
	CORN (FORAGE - FODDER)	1.2003	1	24.00	A
	COTTON	3,300.4972	688	101,811.28	A
	CUCUMBER	45.9961	22	163.08	A
	DAIKON	6.1247	45	38.11	A
	DAIRY EQUIPMENT	0.3150		10.00	U
	DANDELION GREEN	4.2411	20	20.69	A
	DILL	0.0875	1	2.00	A
	EGGPLANT	50.0188	28	328.05	A
	ENDIVE (ESCAROLE)	214.0999	634	2,232.70	A
	FARM/AG BUILDING	0.0500		9.00	U
	FAVA BEAN	0.1440	3	3.00	A
	FENNEL	1.5068	6	7.53	A
	FUMIGATION, OTHER	0.5325			
	GAI LON	35.3421	44	134.20	A
	GRAIN	0.0532		1.50	A
	GRAPE	12,228.7297	2,686	114,849.83	A
	GRAPE, WINE	11,940.6157	3,955	149,676.83	A
	GRAPEFRUIT	71.3055	11	188.50	A
	KALE	129.9398	340	1,109.84	A
	KOHLRABI	6.6009	42	34.81	A
	LANDSCAPE MAINTENANCE	11,424.2233			
		12.0763	2	35.01	A
		0.1875	1	10,000.00	S
	TOTAL POUNDS ON THIS COMMODITY	11,436.4871			
	LEMON	886.6788	72	2,222.51	A
	LETTUCE, HEAD	12,787.8629	7,099	100,951.90	A
		0.1190	4	27,600.00	S
	TOTAL POUNDS ON THIS COMMODITY	12,787.9819			
	LETTUCE, LEAF	11,941.6827	12,675	131,098.00	A
		0.5628	10	198,800.00	S
	TOTAL POUNDS ON THIS COMMODITY	11,942.2455			
	MANGO	10.6000	3	171.00	A
	MELON	873.2096	96	4,696.74	A
	MIZUNA	27.5235	46	221.73	A
	MUSTARD	67.4828	296	860.34	A
	N-GRNHS FLOWER	30.1563	100	1,852,194.00	S
		12.5272	98	120.45	A
		0.0569	6	1,700.00	U
	TOTAL POUNDS ON THIS COMMODITY	42.7404			
	N-GRNHS PLANTS IN CONTAINERS	118.3428	797	1,029.86	A
		61.4928	532	22,883,776.20	S
		5.4240	55	933,759.50	U
	TOTAL POUNDS ON THIS COMMODITY	185.2596			
	N-GRNHS TRANSPLANTS	33.6565	48	378.61	A
		16.8192	149	1,063,727.00	S
		0.1423	3	114,300.00	U
	TOTAL POUNDS ON THIS COMMODITY	50.6180			
	N-OUTDR FLOWER	34.2429	151	454.56	A
		2.6634	59	2,009,207.00	S
	TOTAL POUNDS ON THIS COMMODITY	36.9063			

**Department of Pesticide Regulation**  
**2007 Annual Statewide Pesticide Use Report**  
**Indexed by Chemical**

Chemical	Commodity	Pounds Applied	Agricultural Applications	Amount Treated	Unit Type
<b>IMIDACLOPRID</b>					
	N-OUTDR PLANTS IN CONTAINERS	573.0525	2,226	6,489.56	A
		98.6035	58	318,655.00	U
		47.9103	275	6,700,708.00	S
	TOTAL POUNDS ON THIS COMMODITY	719.5663			
	N-OUTDR TRANSPLANTS	140,165.4395	244	14,076,341.00	S
		104.3269	228	5,894.12	A
		0.2250	5	22,400.00	U
	TOTAL POUNDS ON THIS COMMODITY	140,269.9914			
	NECTARINE	21.9266	7	211.30	A
	OLIVE	0.0631	1	1.00	A
	ORANGE	5,090.2626	349	11,105.13	A
	PARSLEY	48.9804	119	620.13	A
	PEACH	1.7005	6	30.50	A
	PEAR	68.1191	13	676.50	A
	PEAS	12.4054	33	46.10	A
	PECAN	140.1721	15	310.00	A
	PEPPER, FRUITING	3,134.0009	707	19,164.51	A
	PEPPER, SPICE	25.5472	12	347.00	A
	PERSIMMON	3.6010	2	36.00	A
	PIMENTO	4.8013	7	107.70	A
	PISTACHIO	92.3926	7	506.00	A
	PLUM	52.3652	60	713.90	A
	PLUOT	12.9156	5	143.00	A
	POMEGRANATE	3,803.1622	65	11,440.80	A
	POTATO	1,469.0658	122	8,722.87	A
	POULTRY	0.5925		63.00	U
	PRUNE	26.2209	12	379.10	A
	PUBLIC HEALTH	2.3933			
	PUMPKIN	403.7153	63	2,111.09	A
	RADICCHIO	26.9368	10	168.34	A
	RADISH	58.1776	39	252.77	A
	RAPPINI	905.4689	390	6,997.58	A
	REGULATORY PEST CONTROL	183.9432			
		0.0385		1,050.00	S
	TOTAL POUNDS ON THIS COMMODITY	183.9817			
	RESEARCH COMMODITY	121.3931			
		1.8358	12	259.18	A
		0.7617	7	25,863.53	S
		0.0120	2	965.00	U
	TOTAL POUNDS ON THIS COMMODITY	124.0026			
	RIGHTS OF WAY	189.0505			
	SOIL FUMIGATION/PREPLANT	0.0663	1	1.50	A
	SPINACH	884.3207	1,431	10,468.61	A
	SQUASH	113.3213	24	388.50	A
	SQUASH, SUMMER	65.4145	25	187.65	A
	SQUASH, WINTER	1.0350	4	7.50	A
	SQUASH, ZUCCHINI	13.6889	5	38.00	A
	STRAWBERRY	2,440.8482	142	6,080.20	A
	STRUCTURAL PEST CONTROL	76,897.0715			
	SUGARBEET	1,172.6713	120	9,412.70	A
	SWISS CHARD	60.8250	84	220.57	A
	TANGELO	49.5470	12	142.85	A
	TANGERINE	897.0295	52	2,318.26	A
	TOBACCO	0.2167	1	0.30	A
	TOMATILLO	7.5587	2	43.00	A
	TOMATO	1,107.2847	205	7,706.01	A
		0.1064	1	51,000.00	S
	TOTAL POUNDS ON THIS COMMODITY	1,107.3911			
	TOMATO, PROCESSING	8,486.3442	526	66,477.76	A
	TURF/SOD	1.2000	1	135,000.00	S
		0.9000		3.00	A
	TOTAL POUNDS ON THIS COMMODITY	2.1000			
	TURNIP	34.6333	93	348.63	A
	UNCULTIVATED AG	37.7798	4	151.00	A
	UNCULTIVATED NON-AG	0.0800	2	4.00	A
	UNKNOWN	14.1280	16	82.15	A
	VEGETABLES, LEAFY	0.8461	7	17.80	A



**Department of Pesticide Regulation**  
**2007 Annual Statewide Pesticide Use Report**  
**Indexed by Chemical**

Chemical	Commodity	Pounds Applied	Agricultural Applications	Amount Treated	Unit Type
<b>IMIDACLOPRID</b>					
	VERTEBRATE CONTROL	3.9013			
		0.8291	1	22.00	A
	TOTAL POUNDS ON THIS COMMODITY	4.7304			
	WALNUT	51.0210	16	718.00	A
	WATER AREA	0.0013		4.00	A
	WATERCRESS	0.6752	5	18.00	A
	WATERMELON	1,191.7535	143	5,993.78	A
	Chemical Total	334,623.0687	48,189		
<b>IMIPROTHRIN</b>					
	N-OUTDR TRANSPLANTS	0.0029	2	0.02	A
	STRUCTURAL PEST CONTROL	0.0012			
	Chemical Total	0.0041	2		
<b>INDOXACARB</b>					
	ALFALFA	16,326.2100	3,691	246,317.60	A
	BOK CHOY	1.0830	5	18.50	A
	BROCCOLI	3,933.0320	4,926	61,576.04	A
	BRUSSELS SPROUT	453.8203	485	7,399.55	A
		2.2969	1	35.00	S
	TOTAL POUNDS ON THIS COMMODITY	456.1172			
	CABBAGE	624.6788	1,033	9,685.42	A
	CAULIFLOWER	951.6852	1,309	15,214.46	A
	CHINESE CABBAGE (NAPPA)	7.0460	54	108.98	A
	CORN (FORAGE - FODDER)	2.9520	1	45.00	A
	CORN, HUMAN CONSUMPTION	87.4766	44	1,539.00	A
	COTTON	6,020.5919	651	63,422.00	A
	EGGPLANT	3.4024	7	51.30	A
	KALE	0.0731	2	1.30	A
	KOHLRABI	0.4006	9	6.08	A
	LANDSCAPE MAINTENANCE	0.2042			
	LETTUCE, HEAD	2,559.5453	1,419	27,604.67	A
	LETTUCE, LEAF	440.5709	468	5,752.46	A
	N-GRNHS TRANSPLANTS	1.1864	12	16.50	A
	N-OUTDR TRANSPLANTS	2.9052	19	44.34	A
	PEPPER, FRUITING	406.1774	179	6,012.50	A
	POTATO	482.6466	58	4,716.58	A
	PUBLIC HEALTH	8.6678			
	REGULATORY PEST CONTROL	0.0000			
	RESEARCH COMMODITY	1.9072	11	261.00	A
		0.1684			
	TOTAL POUNDS ON THIS COMMODITY	2.0756			
	SOIL FUMIGATION/PREPLANT	0.0073	1	75.00	A
	STRAWBERRY	3.9703	4	60.50	A
	STRUCTURAL PEST CONTROL	2.6227			
	SUGARBEET	4.2656	3	65.00	A
	TOMATO	734.0778	272	11,856.27	A
	TOMATO, PROCESSING	4,605.2881	695	70,067.54	A
	Chemical Total	37,668.9600	15,359		
<b>IODINE</b>					
	ANIMAL PREMISE	508.0954		36.00	U
	LANDSCAPE MAINTENANCE	36.1416			
	ONION, DRY	5.8918	1	26.80	A
	STRUCTURAL PEST CONTROL	182.9721			
	Chemical Total	733.1009	1		
<b>IPIRODIONE</b>					
	ALFALFA	30.9649	2	61.50	A
	ALMOND	117,099.4240	3,719	243,802.97	A
	APRICOT	3,246.7038	197	5,024.46	A
	BEAN, SUCCULENT	29.4666	3	29.50	A
	BEAN, UNSPECIFIED	57.4348	11	57.50	A
	BLACKBERRY	100.4561	16	85.25	A

**Department of Pesticide Regulation**  
**2007 Annual Statewide Pesticide Use Report**  
**Indexed by Chemical**

Chemical	Commodity	Pounds Applied	Agricultural Applications	Amount Treated	Unit Type
<b>IPIRODIONE</b>					
	BLUEBERRY	478.9696	12	954.50	A
	BROCCOLI	541.3332	77	557.70	A
	CABBAGE	34.4187	9	52.15	A
	CARROT	21,219.1192	473	33,657.07	A
		156.2153		33,274.47	P
		37.6197		3,422.41	K
	TOTAL POUNDS ON THIS COMMODITY	21,412.9542			
	CAULIFLOWER	579.7213	81	600.90	A
	CHERRY	9,455.7660	609	13,379.18	A
	COMMODITY FUMIGATION	47.4930			
	COTTON	18.3392	1	84.00	A
	FUMIGATION, OTHER	57.6118			
	GARLIC	438.2528	5	254.50	A
	GRAPE	7,643.9924	282	11,499.34	A
	GRAPE, WINE	792.2517	54	1,231.30	A
	LANDSCAPE MAINTENANCE	9,704.6174			
		108.7217	12	34.60	A
		7.0200	8	107,000.00	S
	TOTAL POUNDS ON THIS COMMODITY	9,820.3591			
	LETTUCE, HEAD	23,390.0560	1,601	26,193.07	A
	LETTUCE, LEAF	16,460.1067	1,441	17,120.77	A
	N-GRNHS FLOWER	735.5111	671	1,140.69	A
		179.8619	177	8,845,348.83	S
	TOTAL POUNDS ON THIS COMMODITY	915.3730			
	N-GRNHS PLANTS IN CONTAINERS	673.3298	1,074	865.64	A
		431.0199	587	15,583,344.00	S
		1.4667	30	621,164.00	U
	TOTAL POUNDS ON THIS COMMODITY	1,105.8164			
	N-GRNHS TRANSPLANTS	70.8204	178	2,474,237.00	S
		49.7811	185	39.94	A
		1.4717	3	4,001.00	U
	TOTAL POUNDS ON THIS COMMODITY	122.0732			
	N-OUTDR FLOWER	2,565.5911	690	3,290.01	A
		66.8624	119	3,295,402.00	S
	TOTAL POUNDS ON THIS COMMODITY	2,632.4535			
	N-OUTDR PLANTS IN CONTAINERS	2,400.6652	1,086	2,783.26	A
		305.5552	9	4,407,010.00	U
		265.9097	284	8,221,305.00	S
	TOTAL POUNDS ON THIS COMMODITY	2,972.1301			
	N-OUTDR TRANSPLANTS	395.2213	179	402.44	A
		6.4374	14	402,200.00	S
		0.4997	1	1,000.00	U
	TOTAL POUNDS ON THIS COMMODITY	402.1584			
	NECTARINE	6,440.0659	745	10,023.87	A
	ONION, DRY	7,028.4718	345	10,843.18	A
	ORANGE	2.1736	1	2.90	A
	PEACH	11,012.4124	1,142	17,107.86	A
	PLUM	2,778.0076	404	4,149.79	A
	PLUOT	68.2928	9	136.68	A
	POTATO	417.5264	7	639.00	A
	PRUNE	2,082.3039	108	4,714.80	A
	RESEARCH COMMODITY	7.6019			
	SOIL FUMIGATION/PREPLANT	18.7500	1	75.00	A
	STRAWBERRY	1,324.8344	35	875.09	A
		19.9774		312,000.00	U
	TOTAL POUNDS ON THIS COMMODITY	1,344.8118			
	STRUCTURAL PEST CONTROL	5.5266			
	TURF/SOD	30.2968	2	8.11	A
		23.9847	3	405,000.00	S
	TOTAL POUNDS ON THIS COMMODITY	54.2815			
	UNCULTIVATED AG	2.0000	1	2.00	A
	VERTEBRATE CONTROL	19.4089			
	Chemical Total	251,167.7156	16,703		
<b>IRON PHOSPHATE</b>					
	APPLE	3.2000	6	31.70	A
	ARTICHOKE, GLOBE	320.6500	82	1,347.98	A

**Department of Pesticide Regulation**  
**2007 Annual Statewide Pesticide Use Report**  
**Indexed by Chemical**

Chemical	Commodity	Pounds Applied	Agricultural Applications	Amount Treated	Unit Type
<b>IRON PHOSPHATE</b>					
	BEAN, UNSPECIFIED	0.2500	1	2.00	A
	BLUEBERRY	4.1500	2	4.50	A
	BOK CHOY	0.1500	1	4.00	A
	BROCCOLI	0.2500	1	2.00	A
	BRUSSELS SPROUT	24.3400	10	118.30	A
	CABBAGE	0.2000	1	4.00	A
	CAULIFLOWER	3.9000	5	46.00	A
	CELERY	15.6930	24	72.95	A
	CHERRY	0.4000	2	2.00	A
	CILANTRO	0.7500	1	2.00	A
	CITRUS	0.0175	1	0.10	A
	CUCUMBER	0.1000	1	0.50	A
	GRAPE, WINE	21.5618	6	275.60	A
	HERB, SPICE	0.1216	18	1.80	A
	LANDSCAPE MAINTENANCE	378.4556			
	LEMON	13.0000	8	84.00	A
	LETTUCE, HEAD	43.8200	17	187.40	A
	LETTUCE, LEAF	0.1605	18	7.70	A
	MINT	1.6000	2	9.70	A
	N-GRNHS FLOWER	5.3970	5	12.39	A
		0.2000	1	50,000.00	S
	TOTAL POUNDS ON THIS COMMODITY	5.5970			
	N-GRNHS PLANTS IN CONTAINERS	8.8300	14	71.00	A
		0.0100	1	15,000.00	S
	TOTAL POUNDS ON THIS COMMODITY	8.8400			
	N-GRNHS TRANSPLANTS	1.2800	1	128,000.00	S
		0.1250	2	2.00	A
	TOTAL POUNDS ON THIS COMMODITY	1.4050			
	N-OUTDR FLOWER	4.2903	9	85.81	A
	N-OUTDR PLANTS IN CONTAINERS	287.2446	227	4,013.34	A
		8.4138	17	848,205.00	S
	TOTAL POUNDS ON THIS COMMODITY	295.6584			
	N-OUTDR TRANSPLANTS	0.2700	4	7.00	A
		0.0025	1	400.00	S
	TOTAL POUNDS ON THIS COMMODITY	0.2725			
	ORANGE	6.7000	7	125.00	A
	PEAS	0.0248	6	0.60	A
	RASPBERRY	2.0000	1	10.00	A
	RHUBARB	0.0025	2	0.20	A
	RIGHTS OF WAY	32.8400			
	SQUASH	1.2900	4	12.60	A
	SQUASH, ZUCCHINI	0.5000	1	12.00	A
	STRAWBERRY	102.4810	37	514.59	A
	STRUCTURAL PEST CONTROL	327.8121			
	SWISS CHARD	0.5000	2	2.00	A
	TOMATO	0.0044	1	0.10	A
	UNCULTIVATED AG	0.5000	2	4.00	A
	VERTEBRATE CONTROL	0.0025			
	WATERCRESS	2.4000	2	24.00	A
	Chemical Total	1,625.8905	554		
<b>ALPHA-ISODECYL-OMEGA-HYDROXPOLY(OXYETHYLENE) PHOSPHATE</b>					
	ALFALFA	83.6650	24	1,914.00	A
	ALMOND	2.4323	2	23.00	A
	BOK CHOY	5.3911	7	19.75	A
	BROCCOLI	147.2967	124	1,610.14	A
	CABBAGE	0.7097	1	5.00	A
	CARROT	4.6929	1	61.00	A
	CAULIFLOWER	16.9402	21	193.85	A
	CELERIAC	0.9844	6	7.00	A
	CELERY	59.3597	98	876.80	A
	CHINESE CABBAGE (NAPPA)	21.8649	17	153.20	A
	COTTON	45.7384	5	393.00	A
	LETTUCE, HEAD	309.0440	363	3,802.05	A
	LETTUCE, LEAF	42.8319	136	645.73	A
	N-OUTDR FLOWER	3.3195	14	48.50	A
	ONION, DRY	8.1040	32	133.00	A

**Department of Pesticide Regulation**  
**2007 Annual Statewide Pesticide Use Report**  
**Indexed by Chemical**

Chemical	Commodity	Pounds Applied	Agricultural Applications	Amount Treated	Unit Type
<b>ALPHA-ISODECYL-OMEGA-HYDROXPOLY(OXYETHYLENE) PHOSPHATE</b>					
	RIGHTS OF WAY	8.3671			
	STRAWBERRY	125.2323	107	1,093.82	A
	SUDANGRASS	4.5784	1	70.00	A
	SUGARBEET	4.5784	1	67.00	A
	Chemical Total	895.1309	960		
<b>ALPHA-ISOOCTADECYL-OMEGA-HYDROXPOLY(OXYETHYLENE)</b>					
	LANDSCAPE MAINTENANCE	78.2490			
	PUBLIC HEALTH	6,742.8704			
	RIGHTS OF WAY	47.4237			
	STRUCTURAL PEST CONTROL	9.7545			
	Chemical Total	6,878.2976			
<b>ISOOCTYL PHTHALATE</b>					
	APPLE	0.7801	1	3.00	A
	BEAN, DRIED	0.6934	1	60.00	A
	CABBAGE	0.2774	1	5.50	A
	CHINESE CABBAGE (NAPPA)	0.5851	8	13.00	A
	CITRUS	0.3467	1	1.00	A
	CORN, HUMAN CONSUMPTION	395.2093	176	13,493.04	A
	ENDIVE (ESCAROLE)	3.8793	58	86.50	A
	GRAPE	11.6758	19	541.20	A
	GRAPE, WINE	140.4742	80	3,493.00	A
	GRAPEFRUIT	23.9669	3	106.00	A
	KALE	0.4118	8	9.50	A
	LANDSCAPE MAINTENANCE	1.7986			
	LEMON	24.9367	9	108.00	A
	LETTUCE, HEAD	1.3111	17	28.50	A
	LETTUCE, LEAF	2.8607	42	63.00	A
	N-GRNHS PLANTS IN CONTAINERS	1.1705	9	270,000.00	S
	NECTARINE	0.1808	1	5.00	A
	OAT	2.7753	2	99.00	A
	OLIVE	38.8218	3	94.00	A
	ONION, DRY	73.7784	48	1,424.50	A
	ORANGE	1,844.0245	232	5,962.50	A
	PARSLEY	1.3472	2	155.00	A
	PEACH	0.6814	2	18.00	A
	PEAR	7.7665	4	112.00	A
	POMELO	0.8668	1	2.50	A
	RIGHTS OF WAY	15.6024			
	TANGELO	6.9344	2	20.00	A
	TANGERINE	85.5739	17	474.25	A
	WALNUT	1.8203	1	28.00	A
	Chemical Total	2,690.5513	748		
<b>ISOPARAFFINIC HYDROCARBONS</b>					
	ALFALFA	329.7505	9	673.00	A
	ALMOND	493.4184	24	1,462.30	A
	BLACKBERRY	1.0975	1	2.00	A
	BROCCOLI	201.9454	5	407.00	A
	CARROT	33.0488	2	146.00	A
	CORN (FORAGE - FODDER)	27.4387	2	40.00	A
	COTTON	3,473.1088	55	8,158.10	A
	FIG	60.3641	2	220.00	A
	GARBANZO BEAN	317.8445	6	362.00	A
	GARLIC	269.3072	5	613.24	A
	GRAPE	59.7056	2	196.00	A
	GRAPE, WINE	13.8288	4	108.00	A
	LANDSCAPE MAINTENANCE	6.3093			
	ONION, DRY	354.1243	3	403.30	A
	PEACH	103.9908	5	379.00	A
	PERSIMMON	4.1157	2	15.00	A
	PRUNE	315.3487	11	1,154.00	A
	RASPBERRY	1.6463	1	3.00	A
	RICE	7,528.9092	76	8,450.69	A

**Department of Pesticide Regulation**  
**2007 Annual Statewide Pesticide Use Report**  
**Indexed by Chemical**

Chemical	Commodity	Pounds Applied	Agricultural Applications	Amount Treated	Unit Type
<b>ISOPARAFFINIC HYDROCARBONS</b>					
	RIGHTS OF WAY	1,374.6685			
	STRAWBERRY	6.0907	6	31.00	A
	SUNFLOWER	70.2419	1	80.00	A
	TOMATO, PROCESSING	326.2383	5	743.00	A
	UNCULTIVATED AG	603.3074	26	1,511.00	A
	UNCULTIVATED NON-AG	15.0317	8	31.46	A
	WALNUT	868.2796	202	2,714.22	A
	Chemical Total	16,859.1607	463		
<b>ISOPROPYL ALCOHOL</b>					
	ALFALFA	5,611.7767	4,845	304,316.54	A
	ALMOND	21,238.9943	8,499	488,154.27	A
		0.0572	1	15.00	U
	TOTAL POUNDS ON THIS COMMODITY	21,239.0515			
	ANIMAL PREMISE	0.6837		10.00	U
	APPLE	416.2090	160	3,719.87	A
	APRICOT	343.2629	275	5,742.91	A
	ARRUGULA	0.3680	46	22.50	A
	ARTICHOKE, GLOBE	67.6539	89	1,189.26	A
	ASIAN PEAR	2.0561	2	50.00	A
	ASPARAGUS	461.0504	178	11,729.30	A
	AVOCADO	652.4946	1,056	12,557.53	A
	BARLEY	32.3294	28	3,007.28	A
	BARLEY (FORAGE - FODDER)	8.2791	8	340.00	A
	BASIL, SWEET	3.2145	111	219.91	A
	BEAN, DRIED	299.6149	236	13,886.48	A
	BEAN, SUCCULENT	193.4775	217	7,808.00	A
	BEAN, UNSPECIFIED	27.9094	40	741.90	A
	BEET	1.0281	84	153.16	A
	BERMUDAGRASS	98.0520	28	1,958.00	A
	BLACKBERRY	5.6369	54	324.01	A
	BLUEBERRY	603.7494	183	8,591.84	A
	BOK CHOY	23.1289	328	606.21	A
	BROCCOLI	787.5854	1,612	22,017.48	A
	BRUSSELS SPROUT	94.6342	81	1,189.70	A
	CABBAGE	101.8174	560	4,336.22	A
	CACTUS PEAR	2.6930	9	99.30	A
	CANTALOUPE	1,047.7709	220	21,026.21	A
	CARROT	98.3863	56	2,330.38	A
	CAULIFLOWER	142.0445	358	4,265.91	A
	CELERIAC	0.6890	72	101.90	A
	CELERY	317.1781	673	8,242.81	A
	CHERIMOYA	0.0019	1	0.10	A
	CHERRY	2,293.4749	1,112	25,008.11	A
	CHESTNUT	0.2819	5	25.50	A
	CHICORY	3.8457	7	110.20	A
	CHINESE CABBAGE (NAPPA)	108.0098	413	1,390.56	A
	CHRISTMAS TREE	0.0094	5	42,000.00	S
	CILANTRO	6.7478	104	383.45	A
	CITRUS	17.2850	32	583.72	A
	COLLARD	2.0055	170	339.89	A
	COMMODITY FUMIGATION	1.0387	2	1.00	A
	CORN (FORAGE - FODDER)	5,460.4330	4,138	199,314.29	A
	CORN, HUMAN CONSUMPTION	1,025.8404	1,065	35,050.05	A
	COTTON	10,261.7802	5,014	461,992.64	A
	COUNTY AG COMM	0.2298	1	35.00	A
	CUCUMBER	8.5630	40	681.98	A
	DAIKON	0.1682	35	28.12	A
	DANDELION GREEN	0.2151	29	35.97	A
	DILL	0.1542	21	25.81	A
	DITCH BANK	0.8768	2	88.00	A
	ENDIVE (ESCAROLE)	12.1925	119	316.70	A
	FARM/AG BUILDING	0.1715		6.00	U
	FAVA BEAN	0.1063	1	10.00	A
	FENNEL	4.1237	73	487.31	A
	FIG	504.2112	22	1,260.50	A
	FORAGE HAY/SILAGE	64.8304	72	3,156.40	A

**Department of Pesticide Regulation**  
**2007 Annual Statewide Pesticide Use Report**  
**Indexed by Chemical**

Chemical	Commodity	Pounds Applied	Agricultural Applications	Amount Treated	Unit Type
<b>ISOPROPYL ALCOHOL</b>					
	GAI LON	0.0000	13	13.00	A
	GARBANZO BEAN	21.1440	9	791.00	A
	GARLIC	109.8243	33	3,893.70	A
	GRAPE	6,561.0240	5,519	196,327.32	A
	GRAPE, WINE	22,002.2563	10,101	467,400.09	A
	GRAPEFRUIT	153.8147	288	3,057.31	A
	GRASS, SEED	0.0961	1	9.00	A
	GUAVA	28.9052	4	28.00	A
	HERB, SPICE	0.0649	8	10.02	A
	INDUSTRIAL SITE	0.4280	4	16.00	A
	KALE	33.3741	201	1,288.07	A
	KIWI	64.1476	40	984.03	A
	KOHLRABI	0.3076	54	51.40	A
	LANDSCAPE MAINTENANCE	1,196.7260			
		1.3716	3	13.00	A
	TOTAL POUNDS ON THIS COMMODITY	1,198.0976			
	LEEK	1.5870	149	241.86	A
	LEMON	422.0888	341	7,457.17	A
	LETTUCE, HEAD	1,856.4244	3,995	65,325.22	A
	LETTUCE, LEAF	1,824.4547	4,318	47,481.85	A
	MELON	467.8592	148	11,659.68	A
	MINT	36.8190	15	172.96	A
	MUSTARD	3.2724	256	343.77	A
	N-GRNHS FLOWER	99.2128	940	2,902.16	A
		7.5755	195	10,701,022.86	S
	TOTAL POUNDS ON THIS COMMODITY	106.7883			
	N-GRNHS PLANTS IN CONTAINERS	75.9322	1,036	3,044.83	A
		6.9993	266	8,820,434.00	S
		0.0027	1	40.00	U
	TOTAL POUNDS ON THIS COMMODITY	82.9342			
	N-GRNHS TRANSPLANTS	68.4328	500	748.92	A
	N-OUTDR FLOWER	105.6181	860	4,091.96	A
		0.0307	7	56,300.00	S
	TOTAL POUNDS ON THIS COMMODITY	105.6488			
	N-OUTDR PLANTS IN CONTAINERS	1,181.7623	2,587	17,885.57	A
		19.3926	291	10,205,208.95	S
		1.7181	5	770,200.00	U
	TOTAL POUNDS ON THIS COMMODITY	1,202.8730			
	N-OUTDR TRANSPLANTS	35.1990	132	1,501.34	A
		2.6538	125	11,886,400.00	S
	TOTAL POUNDS ON THIS COMMODITY	37.8528			
	NECTARINE	887.6345	3,088	36,266.08	A
	OAT	202.2448	154	6,528.53	A
	OAT (FORAGE - FODDER)	876.6540	681	28,318.71	A
	OLIVE	201.2311	158	4,211.81	A
	ONION, DRY	347.6726	368	20,514.50	A
	ONION, GREEN	71.3601	78	520.70	A
	ORANGE	7,510.5045	3,880	100,870.41	A
	ORCHARD FLOOR	5.8164	2	14.00	A
	PARSLEY	27.0557	229	1,690.37	A
	PASTURELAND	132.5069	44	1,351.60	A
	PEACH	1,567.7012	4,017	53,456.29	A
	PEAR	164.7587	198	4,959.29	A
	PEAS	67.4315	68	706.20	A
	PECAN	9.5865	17	205.50	A
	PEPPER, FRUITING	1,018.1729	255	10,439.95	A
	PEPPER, SPICE	24.9213	24	413.50	A
	PERSIMMON	15.8655	55	461.90	A
	PISTACHIO	2,779.9063	1,037	71,613.77	A
	PLUM	565.8586	1,867	22,413.28	A
	PLUOT	0.1732	2	20.00	A
	POMEGRANATE	18.2500	57	862.59	A
	POMELO	2.2302	15	95.50	A
	POTATO	150.6652	120	7,552.92	A
	POULTRY	0.8577		7.00	U
	PRUNE	641.9284	443	14,745.07	A
	PUBLIC HEALTH	144.8077			
	PUMPKIN	152.0218	36	1,502.50	A

**Department of Pesticide Regulation**  
**2007 Annual Statewide Pesticide Use Report**  
**Indexed by Chemical**

Chemical	Commodity	Pounds Applied	Agricultural Applications	Amount Treated	Unit Type
<b>ISOPROPYL ALCOHOL</b>					
	QUINCE	3.8464	10	182.00	A
	RADICCHIO	31.5229	27	442.60	A
	RADISH	2.1700	37	63.20	A
	RANGELAND	32.9044	18	2,836.00	A
	RAPPINI	2.3143	12	138.40	A
	RASPBERRY	19.5420	99	1,226.51	A
	RECREATION AREA	67.2558		883.00	A
	REGULATORY PEST CONTROL	5.8721			
	RESEARCH COMMODITY	2.6349	5	70.10	A
		0.1500			
	TOTAL POUNDS ON THIS COMMODITY	2.7849			
	RICE	311.4121	146	10,679.00	A
	RIGHTS OF WAY	4,807.9286			
		31.0591	50	988.10	A
		11.2270	3	175.00	U
	TOTAL POUNDS ON THIS COMMODITY	4,850.2147			
	RYE	7.9809	15	873.00	A
	RYEGRASS	4.1868	6	203.90	A
	SAFFLOWER	16.5455	12	855.00	A
	SAGE	0.0216	2	6.00	A
	SOIL FUMIGATION/PREPLANT	319.2654	136	7,504.90	A
	SORGHUM (FORAGE - FODDER)	18.5055	17	732.00	A
	SORGHUM/MILO	91.5356	53	2,923.21	A
	SPINACH	45.8731	314	2,292.00	A
	SQUASH	12.9667	43	448.28	A
	SQUASH, SUMMER	0.5978	10	59.00	A
	SQUASH, ZUCCHINI	1.5263	2	36.50	A
	STRAWBERRY	1,504.9404	1,334	38,336.13	A
	STRUCTURAL PEST CONTROL	495.7869			
	SUDANGRASS	44.1677	61	2,208.60	A
	SUGARBEET	581.8648	343	27,465.25	A
	SUNFLOWER	39.9446	68	3,777.80	A
	SWEET POTATO	3.0745	23	266.00	A
	SWISS CHARD	9.0406	154	518.57	A
	TANGELO	119.3237	131	2,226.36	A
	TANGERINE	414.0863	393	9,518.08	A
	TIMOTHY	11.9335	12	633.60	A
	TOMATO	520.0244	490	25,061.37	A
	TOMATO, PROCESSING	4,504.7935	2,192	175,290.98	A
	TRITICALE	13.3383	12	1,184.60	A
	TROPICAL/SUBTROPICAL FRUIT	42.6247	11	96.00	A
	TURF/SOD	199.0220	47	1,145.15	A
	TURNIP	2.4942	88	185.61	A
	UNCULTIVATED AG	1,232.9086	719	37,166.88	A
	UNCULTIVATED NON-AG	473.2029	81	1,838.90	A
	UNKNOWN	13.1433	50	730.28	A
	VEGETABLES, LEAFY	0.5434	4	14.20	A
	VERTEBRATE CONTROL	0.0571	1	10.70	A
	WALNUT	3,213.6274	2,501	70,174.58	A
	WATER AREA	9.7731	3	99.00	A
	WATERMELON	259.1846	151	7,599.73	A
	WHEAT	783.3835	465	33,449.33	A
	WHEAT (FORAGE - FODDER)	633.2254	939	48,684.89	A
	Chemical Total	127,413.1139	93,220		
<b>ISOPROPYLAMINE DODECYLBENZENE SULFONATE</b>					
	ALFALFA	41.3393	441	19,571.95	A
	ALMOND	156.4769	826	50,632.08	A
	APPLE	0.0714	1	22.10	A
	APRICOT	0.8034	7	96.81	A
	AVOCADO	1.0905	30	852.00	A
	BERMUDAGRASS	0.2616	1	35.00	A
	BLUEBERRY	0.2242	1	12.88	A
	BROCCOLI	0.1025	2	52.40	A
	CHERRY	27.3269	191	2,629.84	A
	CHESTNUT	0.0280	1	40.00	A
	CILANTRO	0.0105	1	2.25	A

**Department of Pesticide Regulation**  
**2007 Annual Statewide Pesticide Use Report**  
**Indexed by Chemical**

Chemical	Commodity	Pounds Applied	Agricultural Applications	Amount Treated	Unit Type
<b>ISOPROPYLAMINE DODECYLBENZENE SULFONATE</b>					
	CORN (FORAGE - FODDER)	15.1596	125	6,855.32	A
	CORN, HUMAN CONSUMPTION	1.0766	11	583.19	A
	COTTON	77.7041	446	30,457.09	A
	FIG	11.6460	62	3,951.00	A
	FUMIGATION, OTHER	0.0280			
	GRAPE	50.9275	687	30,302.10	A
		0.7848	1	75.00	U
	TOTAL POUNDS ON THIS COMMODITY	51.7123			
	GRAPE, WINE	8.8192	73	3,299.96	A
	GRAPEFRUIT	6.7947	36	1,253.10	A
	GRASS, SEED	0.0234	1	20.00	A
	KIWI	0.3032	10	161.20	A
	LANDSCAPE MAINTENANCE	1.5450			
	LEMON	1.9226	18	856.00	A
	N-GRNHS PLANTS IN CONTAINERS	0.2268	1	7,560.00	S
	N-OUTDR PLANTS IN CONTAINERS	0.0164	4	18.00	A
	N-OUTDR TRANSPLANTS	0.0724	4	28.00	A
	NECTARINE	37.0456	424	5,566.33	A
	OAT	4.6292	6	359.70	A
	OLIVE	10.5867	20	2,288.00	A
	ORANGE	83.3504	248	32,452.66	A
	PASTURELAND	0.1565	7	140.25	A
	PEACH	33.4998	490	5,327.21	A
	PEAR	3.1064	83	689.61	A
	PERSIMMON	0.0620	6	24.00	A
	PISTACHIO	56.7463	666	35,734.49	A
	PLUM	19.2081	307	3,026.96	A
	PLUOT	3.9639	71	902.85	A
	POMEGRANATE	1.7838	13	466.10	A
	POTATO	3.0171	13	908.00	A
	PRUNE	9.0404	63	2,189.33	A
	REGULATORY PEST CONTROL	14.4332			
		0.1869		24.99	A
	TOTAL POUNDS ON THIS COMMODITY	14.6201			
	RICE	115.3291	199	15,681.58	A
	RIGHTS OF WAY	15.5676			
		1.6961	6	192.16	A
	TOTAL POUNDS ON THIS COMMODITY	17.2637			
	SQUASH, WINTER	0.0911	2	28.00	A
	STRAWBERRY	709.3188	6	258.25	A
	STRUCTURAL PEST CONTROL	0.1869			
	SUDANGRASS	0.6241	4	137.00	A
	SUGARBEET	2.7067	14	985.14	A
	SUGARCANE	0.0747	1	35.00	A
	TANGELO	0.5627	5	128.80	A
	TANGERINE	2.8356	22	1,270.95	A
	TOMATO	1.8686	7	473.00	A
	TOMATO, PROCESSING	4.0829	34	1,623.47	A
	UNCULTIVATED AG	0.1637	3	75.00	A
	UNCULTIVATED NON-AG	0.4672		50.00	A
	WALNUT	49.2686	544	15,478.76	A
	WATER AREA	0.9497		113.21	A
	WATERMELON	0.2120	3	22.60	A
	WHEAT	4.7313	15	1,012.79	A
	WHEAT (FORAGE - FODDER)	0.0374	1	13.00	A
	Chemical Total	1,596.3766	6,264		
<b>2-ISOVALERYL 1-1,3-INDANDIONE, CALCIUM SALT</b>					
	STRUCTURAL PEST CONTROL	0.0044			
	Chemical Total	0.0044			
<b>ISOXABEN</b>					
	ALMOND	292.1319	10	921.22	A
	CHERRY	9.4200	4	42.00	A
	GRAPE	210.5025	16	529.71	A
	GRAPE, WINE	24.2825	4	74.75	A



**Department of Pesticide Regulation**  
**2007 Annual Statewide Pesticide Use Report**  
**Indexed by Chemical**

Chemical	Commodity	Pounds Applied	Agricultural Applications	Amount Treated	Unit Type
<b>ISOXABEN</b>					
	LANDSCAPE MAINTENANCE	5,421.7859			
		17.3036	4	14.50	A
	TOTAL POUNDS ON THIS COMMODITY	5,439.0895			
	N-GRNHS FLOWER	25.8508	21	24.91	A
	N-GRNHS PLANTS IN CONTAINERS	67.8605	115	148.44	A
		0.5100	4	43,000.00	S
	TOTAL POUNDS ON THIS COMMODITY	68.3705			
	N-GRNHS TRANSPLANTS	30.6375	18	32.60	A
	N-OUTDR FLOWER	143.5475	116	176.37	A
	N-OUTDR PLANTS IN CONTAINERS	2,897.2899	2,151	4,836.24	A
		37.1505	158	3,535,697.00	S
		1.8663	15	56,000.00	U
	TOTAL POUNDS ON THIS COMMODITY	2,936.3067			
	N-OUTDR TRANSPLANTS	56.8973	50	256.91	A
		0.0769	2	16,000.00	U
		0.0000	1	10,000.00	S
	TOTAL POUNDS ON THIS COMMODITY	56.9742			
	NECTARINE	10.4998	4	18.00	A
	OLIVE	0.0050	1	8.00	A
	ORANGE	10.5000	1	14.00	A
	PEACH	30.7777	12	50.73	A
	PISTACHIO	53.6115	6	128.18	A
	PLUM	0.7500	1	1.00	A
	REGULATORY PEST CONTROL	2.0172			
	RIGHTS OF WAY	13,092.9469			
		93.2188	5	905.00	A
	TOTAL POUNDS ON THIS COMMODITY	13,186.1657			
	STRUCTURAL PEST CONTROL	237.8780			
	UNCULTIVATED AG	34.0500		50.00	A
	UNCULTIVATED NON-AG	1.3125		1.75	A
	VERTEBRATE CONTROL	2.4800			
	WALNUT	10.1775	2	35.00	A
	Chemical Total	22,817.3385	2,721		
<b>JAGUAR</b>					
	ALMOND	0.2183	1	175.00	A
	WALNUT	0.1144	1	30.00	A
	Chemical Total	0.3327	2		
<b>KAOLIN</b>					
	ALFALFA	641.2500	1	45.00	A
	ALMOND	120,070.7375	44	5,112.91	A
	APPLE	77,266.6606	84	2,119.54	A
	APRICOT	1,995.0000	4	42.00	A
	AVOCADO	8,583.7250	32	227.10	A
	BEAN, UNSPECIFIED	47.5000	1	6.00	A
	BLUEBERRY	7,747.2500	13	527.00	A
	CHERRY	244,339.2210	226	5,800.58	A
	CITRUS	3,386.7500	10	115.60	A
	COTTON	1,306.2500	1	55.00	A
	CUCUMBER	249.3750	7	19.00	A
	EGGPLANT	9.5000	2	2,160.00	S
	GRAPE	25,627.9125	12	714.20	A
	GRAPE, WINE	78,204.4940	445	7,208.66	A
	GRAPEFRUIT	6,602.4525	3	115.00	A
	LEMON	2,315.6250	4	49.00	A
	LETTUCE, LEAF	308.7500	2	13.00	A
	MELON	10,625.7500	13	387.70	A
	N-OUTDR PLANTS IN CONTAINERS	6,336.5000	23	269.59	A
	N-OUTDR TRANSPLANTS	190.1718	3	2.70	A
	NECTARINE	1,615.0000	2	27.00	A
	OAT (FORAGE - FODDER)	712.5000	1	15.00	A
	OLIVE	817.4750	9	51.85	A
	ONION, DRY	81,353.8438	78	1,862.10	A
	ORANGE	38,149.3305	75	1,610.56	A
	PEACH	8,344.8000	5	98.14	A

**Department of Pesticide Regulation**  
**2007 Annual Statewide Pesticide Use Report**  
**Indexed by Chemical**

Chemical	Commodity	Pounds Applied	Agricultural Applications	Amount Treated	Unit Type
<b>KAOLIN</b>					
	PEAR	18,591.2416	38	626.35	A
	PEPPER, FRUITING	6,275.7000	18	218.50	A
	PLUM	7,582.3300	24	261.88	A
	POMELO	142.5000	1	5.00	A
	PRUNE	432.2500	1	13.00	A
	PUMPKIN	118.7500	1	5.00	A
	RASPBERRY	1,140.0000	2	48.00	A
	RIGHTS OF WAY	11.0438	7	7.00	A
	SQUASH	1,211.2500	16	73.00	A
		1.9000	1	1,200.00	S
	TOTAL POUNDS ON THIS COMMODITY	1,213.1500			
	SQUASH, SUMMER	142.5000	2	6.00	A
	TANGERINE	73,073.8860	141	2,262.31	A
	TOMATO	85,878.1000	82	2,715.83	A
	TOMATO, PROCESSING	153,280.0870	67	6,706.94	A
	VEGETABLE	28.5000	2	2.00	A
	WALNUT	606,296.2890	367	17,465.42	A
	Chemical Total	1,681,054.1516	1,870		
<b>KEROSENE</b>					
	ALFALFA	526.8553	449	27,728.06	A
	ALMOND	536.3732	531	27,589.86	A
	APPLE	15.1854	27	556.00	A
	APRICOT	3.3870	8	142.00	A
	ARTICHOKE, GLOBE	173.0715	224	5,092.25	A
	ASPARAGUS	9.7301	11	444.00	A
	AVOCADO	10.7519	3	35.00	A
	BARLEY	1.0280	2	55.00	A
	BARLEY (FORAGE - FODDER)	2.9302	1	140.00	A
	BEAN, DRIED	17.5620	10	1,217.00	A
	BEAN, SUCCULENT	10.0030	43	578.82	A
	BEET	0.8213	11	12.00	A
	BLUEBERRY	0.6698	4	60.00	A
	BOK CHOY	0.5124	10	40.65	A
	BROCCOLI	50.6790	151	2,261.85	A
	CABBAGE	1.3284	9	40.35	A
	CANTALOUPE	0.7787	5	288.10	A
	CARDOON	1.2345	9	38.90	A
	CARROT	6.1477	41	508.90	A
	CAULIFLOWER	48.6141	152	2,140.18	A
	CELERY	46.7341	263	2,179.15	A
	CHERRY	40.7050	69	1,428.36	A
	CHINESE CABBAGE (NAPPA)	0.8707	10	67.60	A
	CILANTRO	3.0743	11	44.00	A
	CLOVER	4.2995	4	302.00	A
	COLLARD	0.0010	1	0.10	A
	CORN (FORAGE - FODDER)	253.9290	226	12,866.76	A
	CORN, HUMAN CONSUMPTION	77.8350	127	3,699.80	A
	COTTON	350.4551	316	24,133.75	A
	CUCUMBER	1.4032	1	67.00	A
	EGGPLANT	0.4220	2	18.00	A
	ENDIVE (ESCAROLE)	0.2043	3	10.50	A
	FENNEL	1.7105	20	119.68	A
	FORAGE HAY/SILAGE	9.8806	10	720.50	A
	GARLIC	5.4834	6	481.35	A
	GRAPE	5.8415	31	586.32	A
	GRAPE, WINE	67.5954	265	4,407.50	A
	GRAPEFRUIT	61.8586	114	974.50	A
	KALE	0.1598	2	3.00	A
	LANDSCAPE MAINTENANCE	38.6234			
		0.0157	1	1.50	A
	TOTAL POUNDS ON THIS COMMODITY	38.6391			
	LEMON	0.4971	3	30.00	A
	LETTUCE, HEAD	14.5100	37	470.60	A
	LETTUCE, LEAF	28.6639	139	1,083.18	A
	MELON	1.6443	10	53.50	A
	MINT	2.1768	4	240.00	A

**Department of Pesticide Regulation**  
**2007 Annual Statewide Pesticide Use Report**  
**Indexed by Chemical**

Chemical	Commodity	Pounds Applied	Agricultural Applications	Amount Treated	Unit Type
<b>KEROSENE</b>					
	MUSTARD	1.1092	15	14.25	A
	N-OUTDR FLOWER	0.0238	1	5.00	A
	N-OUTDR PLANTS IN CONTAINERS	0.3611	10	12.15	A
	NECTARINE	0.0000	3	6.00	A
	OAT	15.4531	45	1,071.05	A
	OAT (FORAGE - FODDER)	49.9222	67	3,722.83	A
	OLIVE	16.5655	15	683.00	A
	ONION, DRY	2.5200	12	226.15	A
	ORANGE	572.7815	487	9,424.40	A
	PARSLEY	1.2868	31	53.40	A
	PASTURELAND	23.9842	20	1,197.00	A
	PEACH	1.7073	8	46.00	A
	PEAR	5,306.7682	7	103.81	A
	PEAS	8.2051	58	639.65	A
	PECAN	1.3147	3	90.00	A
	PEPPER, FRUITING	5.5077	23	290.75	A
	PEPPER, SPICE	5.6862	14	172.10	A
	PISTACHIO	26.8757	30	1,800.91	A
	PLUM	2.7016	18	215.00	A
	POMEGRANATE	0.1177	2	18.00	A
	PRUNE	1.6326	5	52.00	A
	PUBLIC HEALTH	35.5853			
	PUMPKIN	0.3349	1	45.00	A
	RANGELAND	7.0059	12	739.00	A
	RAPPINI	8.4355	56	172.50	A
	RICE	1,266.9028	871	53,331.95	A
	RIGHTS OF WAY	1,051.4972			
		0.1048	1	5.00	A
	TOTAL POUNDS ON THIS COMMODITY	1,051.6020			
	RYEGRASS	4.9798	8	334.00	A
	SAFFLOWER	18.8094	10	985.10	A
	SOIL FUMIGATION/PREPLANT	41.7043	20	1,171.80	A
	SORGHUM (FORAGE - FODDER)	26.5997	23	1,732.40	A
	SPINACH	28.8441	180	953.30	A
	SQUASH, SUMMER	0.7367	3	27.20	A
	STRAWBERRY	15.1569	24	725.10	A
	STRUCTURAL PEST CONTROL	0.1528			
	SUDANGRASS	1.1018	2	90.00	A
	SUGARBEET	3.4366	4	226.67	A
	SUNFLOWER	31.1795	19	2,111.00	A
	TANGELO	53.5364	41	962.15	A
	TANGERINE	5.9610	14	86.50	A
	TOMATO	17.4979	20	1,136.30	A
	TOMATO, PROCESSING	124.7759	63	6,361.15	A
	UNCULTIVATED AG	367.4244	281	6,635.00	A
	UNCULTIVATED NON-AG	6.6776	20	369.00	A
	VERTEBRATE CONTROL	0.7465			
	WALNUT	60.6528	74	2,488.10	A
	WATER AREA	0.8372	1	20.00	A
	WATERMELON	0.2344	1	8.00	A
	WHEAT	439.1966	318	27,874.46	A
	WHEAT (FORAGE - FODDER)	36.2073	50	2,887.60	A
	Chemical Total	12,137.0979	6,367		
<b>KINOPRENE</b>					
	LANDSCAPE MAINTENANCE	0.3391			
	N-GRNHS FLOWER	0.9805	2	2.75	A
		0.0686	3	9,560.00	S
	TOTAL POUNDS ON THIS COMMODITY	1.0491			
	N-GRNHS PLANTS IN CONTAINERS	5.7953	24	15.51	A
		5.5169	10	153,040.00	S
	TOTAL POUNDS ON THIS COMMODITY	11.3122			
	N-OUTDR FLOWER	2.3534	2	3.75	A
	N-OUTDR PLANTS IN CONTAINERS	1.5690	2	60,000.00	S
		0.0981	1	0.75	A
	TOTAL POUNDS ON THIS COMMODITY	1.6671			
	N-OUTDR TRANSPLANTS	0.0274	3	0.68	A

**Department of Pesticide Regulation**  
**2007 Annual Statewide Pesticide Use Report**  
**Indexed by Chemical**

Chemical	Commodity	Pounds Applied	Agricultural Applications	Amount Treated	Unit Type
<b>KINOPRENE</b>					
	REGULATORY PEST CONTROL	0.1764			
	RESEARCH COMMODITY	0.7794			
	STRUCTURAL PEST CONTROL	0.0392			
	Chemical Total	17.7433	47		
<b>(S)-KINOPRENE</b>					
	LANDSCAPE MAINTENANCE	0.9221			
	N-GRNHS FLOWER	26.1219	48	40.88	A
		5.4610	11	723,828.08	S
		0.0857		7,500.00	C
	TOTAL POUNDS ON THIS COMMODITY	31.6686			
	N-GRNHS PLANTS IN CONTAINERS	138.9123	290	11,285,886.00	S
		21.2875	67	55.72	A
	TOTAL POUNDS ON THIS COMMODITY	160.1998			
	N-GRNHS TRANSPLANTS	4.6792	22	17.00	A
	N-OUTDR FLOWER	6.1658	14	394,750.00	S
		0.6821	3	3.00	A
	TOTAL POUNDS ON THIS COMMODITY	6.8479			
	N-OUTDR PLANTS IN CONTAINERS	21.6489	56	42.56	A
		7.1203	19	378,510.00	S
		0.1949	1	1,267.00	U
	TOTAL POUNDS ON THIS COMMODITY	28.9641			
	REGULATORY PEST CONTROL	0.0852			
	RESEARCH COMMODITY	1.5714			
	STRUCTURAL PEST CONTROL	0.4716			
	Chemical Total	235.4099	531		
<b>KRESOXIM-METHYL</b>					
	APPLE	35.4738	13	214.50	A
	GRAPE	4,856.9833	799	31,938.19	A
	GRAPE, WINE	9,323.1508	1,501	66,846.19	A
	MELON	22.5000	7	45.00	A
	N-GRNHS FLOWER	27.6601	136	218.62	A
	N-GRNHS PLANTS IN CONTAINERS	5.5635	58	90.70	A
	N-GRNHS TRANSPLANTS	0.0625	2	10.00	A
	N-OUTDR FLOWER	27.1657	61	274.01	A
		0.6407	6	311,144.00	S
	TOTAL POUNDS ON THIS COMMODITY	27.8064			
	N-OUTDR PLANTS IN CONTAINERS	96.5626	37	679.49	A
		0.0235	1	5,000.00	S
	TOTAL POUNDS ON THIS COMMODITY	96.5861			
	N-OUTDR TRANSPLANTS	3.2500	2	26.00	A
	PEAR	44.7625	6	253.10	A
	REGULATORY PEST CONTROL	0.1542			
	WATERMELON	13.8250	4	113.00	A
	Chemical Total	14,457.7782	2,633		
<b>LACTOSE</b>					
	ALMOND	1.8000	2	20.00	A
	APRICOT	1.5750	5	45.00	A
	AVOCADO	12.0664	11	109.10	A
	BLUEBERRY	3.4600	2	86.50	A
	BROCCOLI	14.7758	6	220.50	A
	CARROT	86.8536	151	7,612.05	A
	CAULIFLOWER	2.5200	2	28.00	A
	CITRUS	11.5200	8	89.00	A
	GRAPE	9.3150	9	274.00	A
	GRAPE, WINE	12.4645	49	484.14	A
	GRAPEFRUIT	70.7194	44	450.60	A
	LEMON	549.2970	209	4,852.88	A
	N-GRNHS FLOWER	0.5407	3	6.05	A
	N-OUTDR PLANTS IN CONTAINERS	3.5100	3	78.00	A
	NECTARINE	16.9200	25	483.70	A
	OLIVE	464.8763	121	3,370.00	A
	ONION, DRY	1.5390	3	62.80	A

**Department of Pesticide Regulation**  
**2007 Annual Statewide Pesticide Use Report**  
**Indexed by Chemical**

Chemical	Commodity	Pounds Applied	Agricultural Applications	Amount Treated	Unit Type
<b>LACTOSE</b>					
	ORANGE	7,071.2910	2,241	53,583.91	A
	PEACH	8.8740	20	221.20	A
	PLUM	0.1800	2	17.50	A
	POMELO	3.2400	4	27.00	A
	POTATO	52.7557	31	1,571.12	A
	SQUASH, ZUCCHINI	0.3780	1	28.00	A
	STRAWBERRY	3.2400	3	54.00	A
	TANGELO	176.9278	79	1,644.50	A
	TANGERINE	269.8167	101	4,657.03	A
	TOMATO	3.7476	3	277.60	A
	Chemical Total	8,854.2035	3,138		
<b>LAGENIDIUM GIGANTEUM (CALIFORNIA STRAIN)</b>					
	LANDSCAPE MAINTENANCE	0.3928			
	Chemical Total	0.3928			
<b>LAMBDA-CYHALOTHRIN</b>					
	ALFALFA	7,284.2185	4,630	255,169.94	A
	ALMOND	2,136.2852	1,295	78,243.84	A
	APPLE	166.9168	185	4,430.12	A
	APRICOT	153.0389	90	5,646.05	A
	BEAN, DRIED	674.4382	387	22,750.58	A
	BEAN, SUCCULENT	235.1558	151	7,005.73	A
	BEAN, UNSPECIFIED	25.4797	28	871.31	A
	BOK CHOY	1.9624	10	69.00	A
	BROCCOLI	317.5851	699	11,666.50	A
	BRUSSELS SPROUT	57.0494	67	1,547.75	A
	CABBAGE	113.7764	241	4,077.59	A
	CAULIFLOWER	161.0490	379	5,805.19	A
	CELERY	0.4849	2	5.00	A
	CHERRY	328.1821	463	9,961.36	A
	CHINESE CABBAGE (NAPPA)	18.0489	144	597.60	A
	COMMODITY FUMIGATION	0.1962			
	CORN (FORAGE - FODDER)	291.1344	249	11,278.35	A
	CORN, HUMAN CONSUMPTION	851.3284	909	29,503.14	A
	COTTON	99.8977	32	2,859.60	A
	EGGPLANT	0.9403	1	40.00	A
	ENDIVE (ESCAROLE)	1.0130	2	7.50	A
	FOOD PROCESSING PLANT	0.0719		11,000.00	S
	GAI CHOY	1.1754	2	50.00	A
	GAI LON	1.0030	1	30.00	A
	GARLIC	46.8195	26	1,637.80	A
	KOHLRABI	0.2662	14	9.75	A
	LANDSCAPE MAINTENANCE	119.2700			
	LETTUCE, HEAD	2,014.9211	4,631	74,451.31	A
		0.2257	1	1.00	U
	TOTAL POUNDS ON THIS COMMODITY	2,015.1468			
	LETTUCE, LEAF	1,920.6117	6,850	70,493.69	A
	N-GRNHS FLOWER	8.8438	113	131.30	A
		1.0188	9	442,000.00	S
	TOTAL POUNDS ON THIS COMMODITY	9.8626			
	N-GRNHS PLANTS IN CONTAINERS	2.1877	52	53.74	A
		0.3153	32	248,560.00	S
		0.2093	1	500.00	U
	TOTAL POUNDS ON THIS COMMODITY	2.7123			
	N-GRNHS TRANSPLANTS	0.4018	32	11.62	A
	N-OUTDR FLOWER	14.4171	106	529.42	A
		0.5290	21	1,244,200.00	S
	TOTAL POUNDS ON THIS COMMODITY	14.9461			
	N-OUTDR PLANTS IN CONTAINERS	53.1272	229	1,370.34	A
		0.5551	11	340,000.00	S
	TOTAL POUNDS ON THIS COMMODITY	53.6823			
	N-OUTDR TRANSPLANTS	47.5003	163	1,661.87	A
	NECTARINE	39.0553	107	1,597.30	A
	OLIVE	0.0234	5	55.00	A
	ONION, DRY	405.2745	432	14,296.48	A

**Department of Pesticide Regulation**  
**2007 Annual Statewide Pesticide Use Report**  
**Indexed by Chemical**

Chemical	Commodity	Pounds Applied	Agricultural Applications	Amount Treated	Unit Type
<b>LAMBDA-CYHALOTHRIN</b>					
	PEACH	413.6640	634	14,798.03	A
	PEAR	46.5267	55	1,171.82	A
	PEAS	57.3810	144	2,051.90	A
	PEPPER, FRUITING	87.0482	102	3,262.13	A
	PEPPER, SPICE	0.9528	2	31.90	A
	PLUM	31.5741	75	1,282.10	A
	PLUOT	0.0176	1	0.75	A
	PRUNE	48.9321	50	1,429.80	A
	PUBLIC HEALTH	2.8341			
	QUINCE	1.6775	4	52.00	A
	REGULATORY PEST CONTROL	0.0560			
	RESEARCH COMMODITY	2.5734			
		0.1645	7	7.00	A
		0.0075	3	11,200.00	S
	TOTAL POUNDS ON THIS COMMODITY	2.7454			
	RICE	1,678.5391	1,370	59,504.61	A
	RIGHTS OF WAY	23.0757			
		0.1674	1	0.10	A
	TOTAL POUNDS ON THIS COMMODITY	23.2431			
	SOIL FUMIGATION/PREPLANT	1.7952	2	48.40	A
	SORGHUM (FORAGE - FODDER)	105.4172	57	2,635.40	A
	STRAWBERRY	0.0784	1	6.63	A
	STRUCTURAL PEST CONTROL	9,128.5939			
	SUDANGRASS	60.5313	48	2,120.30	A
	SUNFLOWER	69.8740	62	2,878.74	A
	TOMATILLO	4.1398	14	139.20	A
	TOMATO	93.7412	124	3,242.20	A
	TOMATO, PROCESSING	1,691.6390	992	58,255.78	A
	TURF/SOD	56.5845	67	1,769.85	A
	UNCULTIVATED AG	7.2431	5	322.50	A
	UNCULTIVATED NON-AG	1.8718	2	59.30	A
	UNKNOWN	0.2808	1	12.00	A
		0.0000	2	71.00	U
	TOTAL POUNDS ON THIS COMMODITY	0.2808			
	VERTEBRATE CONTROL	3.3039			
		0.0702	1	2.20	A
	TOTAL POUNDS ON THIS COMMODITY	3.3741			
	WALNUT	399.7363	451	13,826.60	A
	WHEAT	5.7772	2	145.00	A
	WHEAT (FORAGE - FODDER)	11.1783	7	374.00	A
	Chemical Total	31,633.0522	27,088		
<b>LANOLIN</b>					
	RIGHTS OF WAY	1.7811			
	Chemical Total	1.7811			
<b>LAURIC ACID</b>					
	ALFALFA	3.8593	3	98.00	A
	ALMOND	1,036.2559	731	37,190.02	A
	APPLE	0.1389	4	2.00	A
	AVOCADO	0.1587	1	6.00	A
	BROCCOLI	13.5201	34	361.00	A
	CABBAGE	4.6062	5	140.00	A
	CAULIFLOWER	16.8737	34	442.50	A
	CELERY	3.8910	13	83.00	A
	CHERRY	21.1248	34	595.17	A
	CITRUS	0.0265	1	1.00	A
	CORN (FORAGE - FODDER)	8.3871	11	573.00	A
	COTTON	13.5666	27	1,522.60	A
	GRAPE	175.4569	277	11,507.63	A
	GRAPE, WINE	95.3814	222	5,476.69	A
	GRAPEFRUIT	1.2166	1	46.00	A
	KIWI	1.8249	10	69.00	A
	LANDSCAPE MAINTENANCE	0.0529			
	LEMON	3.2069	3	83.06	A
	LETTUCE, HEAD	45.7225	106	1,213.50	A

**Department of Pesticide Regulation**  
**2007 Annual Statewide Pesticide Use Report**  
**Indexed by Chemical**

Chemical	Commodity	Pounds Applied	Agricultural Applications	Amount Treated	Unit Type
<b>LAURIC ACID</b>					
	LETTUCE, LEAF	29.2333	113	1,837.70	A
	N-GRNHS FLOWER	13.0553	40	207.00	A
	N-GRNHS PLANTS IN CONTAINERS	0.3656	2	13.45	A
	N-GRNHS TRANSPLANTS	6.9888	162	294.25	A
	NECTARINE	6.0761	12	171.50	A
	OLIVE	68.9644	51	1,113.50	A
	ORANGE	407.5403	199	5,169.67	A
	PEACH	78.3474	95	2,057.90	A
	PISTACHIO	57.0377	40	2,319.20	A
	PLUM	25.5956	46	733.20	A
	POMELO	0.3306	1	5.00	A
	PRUNE	128.6522	114	4,522.10	A
	STRAWBERRY	24.0563	63	962.30	A
	SUNFLOWER	0.4959	1	10.00	A
	TANGELO	2.4057	5	54.00	A
	TANGERINE	4.1842	13	83.60	A
	TOMATO, PROCESSING	3.2330	1	152.60	A
	TURF/SOD	9.8597	23	188.50	A
	WALNUT	108.7963	111	4,033.30	A
	Chemical Total	2,420.4893	2,609		
<b>LAURYL ALCOHOL</b>					
	ALMOND	2.3380	1	83.00	A
	APPLE	53.5492	61	994.53	A
		0.0026	1	6,700.00	S
	TOTAL POUNDS ON THIS COMMODITY	53.5518			
	CHERRY	0.7037	1	10.75	A
	NECTARINE	20.1540	21	716.00	A
		2.3215	1	1,200.00	S
	TOTAL POUNDS ON THIS COMMODITY	22.4755			
	PEACH	12.9886	19	461.00	A
		0.0026	1	3,000.00	S
	TOTAL POUNDS ON THIS COMMODITY	12.9912			
	PEAR	363.2516	169	6,744.40	A
		0.0026	1	2,000.00	S
	TOTAL POUNDS ON THIS COMMODITY	363.2542			
	PLUM	7.8614	12	268.00	A
	QUINCE	0.0026	1	300.00	S
	WALNUT	2.2748	5	79.90	A
	Chemical Total	465.4532	294		
<b>LECITHIN</b>					
	ALFALFA	1,292.1405	289	23,532.30	A
	ALMOND	6,058.1341	597	43,662.97	A
	APRICOT	21.4118	13	124.30	A
	ARTICHOKE, GLOBE	181.5129	26	885.25	A
	AVOCADO	38.8429	35	560.25	A
	BEAN, SUCCULENT	262.1017	47	648.50	A
	BEAN, UNSPECIFIED	27.1521	4	289.00	A
	BOK CHOY	0.6538	8	17.30	A
	BROCCOLI	1,144.6590	895	9,921.00	A
	CABBAGE	43.8117	46	381.62	A
	CANTALOUPE	276.3057	35	2,787.40	A
	CAULIFLOWER	78.0038	64	779.77	A
	CELERY	385.7613	221	3,946.45	A
	CHERRY	63.1917	18	313.58	A
	CHESTNUT	16.0617	1	85.00	A
	CHINESE CABBAGE (NAPPA)	2.3809	8	63.00	A
	CORN (FORAGE - FODDER)	935.0718	75	5,214.34	A
	CORN, HUMAN CONSUMPTION	2,178.5859	475	15,617.95	A
	COTTON	8,797.8768	1,095	158,352.24	A
	CUCUMBER	0.2703	1	3.00	A
	DITCH BANK	4.7832		8.08	A
	FARM/AG BUILDING	0.1502	1	2.00	A
	FORAGE HAY/SILAGE	7.9876	2	58.50	A
	GARLIC	20.4078	1	150.00	A

**Department of Pesticide Regulation**  
**2007 Annual Statewide Pesticide Use Report**  
**Indexed by Chemical**

Chemical	Commodity	Pounds Applied	Agricultural Applications	Amount Treated	Unit Type
<b>LECITHIN</b>					
	GRAPE	2,793.1469	182	7,455.07	A
	GRAPE, WINE	3,736.8082	1,000	25,334.10	A
	GRAPEFRUIT	38.3253	5	133.00	A
	KALE	2.4994	12	17.20	A
	LANDSCAPE MAINTENANCE	827.1946			
	LEMON	364.2125	131	5,061.50	A
	LETTUCE, HEAD	373.5203	489	5,038.13	A
	LETTUCE, LEAF	153.5082	345	2,301.23	A
	MELON	71.8635	6	465.00	A
	N-GRNHS FLOWER	333.9986	532	1,029.54	A
	N-GRNHS PLANTS IN CONTAINERS	130.0948	215	243.57	A
	N-GRNHS TRANSPLANTS	9.9574	59	70.29	A
	N-OUTDR FLOWER	764.6391	1,155	4,685.12	A
	N-OUTDR PLANTS IN CONTAINERS	422.3388	808	2,002.89	A
		59.6952	94	5,949,264.00	S
		0.0939	1	2,000.00	U
	TOTAL POUNDS ON THIS COMMODITY	482.1279			
	N-OUTDR TRANSPLANTS	1,324.2547	145	4,212.45	A
	NECTARINE	647.3323	197	3,575.33	A
	OAT (FORAGE - FODDER)	8.6525	2	51.00	A
	OLIVE	1.0587	2	9.10	A
	ONION, DRY	189.0195	39	2,604.30	A
	ORANGE	475.7288	38	2,043.15	A
	PARSLEY	1.6895	1	18.00	A
	PASTURELAND	38.2201	18	416.00	A
	PEACH	669.1405	207	3,906.21	A
	PEPPER, FRUITING	605.4261	104	4,720.59	A
	PISTACHIO	101.1192	11	826.10	A
	PLUM	117.8314	39	699.41	A
	POMEGRANATE	6.8491	2	27.00	A
	PRUNE	30.6001	3	188.00	A
	PUBLIC HEALTH	884.8919			
	PUMPKIN	14.3564	5	66.00	A
	RASPBERRY	15.5284	6	58.00	A
	REGULATORY PEST CONTROL	505.1677			
	RICE	115.6347	14	1,296.40	A
	RIGHTS OF WAY	9,563.8356			
		3.4161		4.50	A
	TOTAL POUNDS ON THIS COMMODITY	9,567.2517			
	SOIL FUMIGATION/PREPLANT	61.7317	14	747.30	A
	SPINACH	2.7890	11	73.80	A
	STRAWBERRY	5,331.7499	711	22,923.70	A
	STRUCTURAL PEST CONTROL	16.9670			
	SUDANGRASS	3.3940	1	45.00	A
	SUGARBEET	88.6470	15	1,211.70	A
	TANGERINE	310.9273	21	1,216.50	A
	TOMATO	818.4731	52	3,373.51	A
	TOMATO, PROCESSING	2,669.5953	301	39,385.10	A
	TURF/SOD	6.6136	1	35.00	A
	UNCULTIVATED AG	471.9040	66	8,751.62	A
	UNCULTIVATED NON-AG	3.1841	1	20.70	A
	VERTEBRATE CONTROL	0.6651	1	14.00	A
	WALNUT	656.0757	102	3,941.96	A
		1.1338	1	5.00	U
	TOTAL POUNDS ON THIS COMMODITY	657.2095			
	WATERMELON	781.9629	50	2,969.96	A
	WHEAT	101.5671	13	2,690.00	A
	WHEAT (FORAGE - FODDER)	38.1374	13	562.00	A
	Chemical Total	58,604.4272	11,198		
<b>LIGNIN SULFONIC ACID, IRON SALT</b>					
	GRAPE, WINE	21.5826	4	200.00	A
	Chemical Total	21.5826	4		
<b>LIGNIN SULFONIC ACID, MANGANESE SALT</b>					
	GRAPE	1.7793	1	20.00	A



**Department of Pesticide Regulation**  
**2007 Annual Statewide Pesticide Use Report**  
**Indexed by Chemical**

Chemical	Commodity	Pounds Applied	Agricultural Applications	Amount Treated	Unit Type
<b>LIGNIN SULFONIC ACID, MANGANESE SALT</b>					
	GRAPE, WINE	0.7228	1	13.06	A
	RIGHTS OF WAY	35.1409			
	Chemical Total	37.6430	2		
<b>LIGNIN SULFONIC ACID, METAL SALTS</b>					
	COTTON	43.6608	3	139.00	A
	Chemical Total	43.6608	3		
<b>LIGNIN SULFONIC ACID, ZINC SALT</b>					
	N-OUTDR PLANTS IN CONTAINERS	0.3519	1	0.28	A
	PEACH	90.0840	2	30.00	A
	Chemical Total	90.4359	3		
<b>LIGNIN SULFONIC ACID, ZINC, MANGANESE &amp; IRON SALTS</b>					
	N-OUTDR FLOWER	152.9294	67	195.98	A
	RIGHTS OF WAY	11.2004			
	Chemical Total	164.1298	67		
<b>LIME</b>					
	CHERRY	1,086.7500	1	135.00	A
	ORANGE	372.5943	8	252.53	A
	WALNUT	24.1500	2	122.00	A
	Chemical Total	1,483.4943	11		
<b>LIME-SULFUR</b>					
	ALMOND	274,244.6012	116	6,730.66	A
	APPLE	28,870.9669	228	1,943.93	A
	BLACKBERRY	36,966.7876	154	1,050.67	A
	BLUEBERRY	36.9264	3	8.98	A
	CHERRY	53,090.2550	73	1,639.29	A
	GRAPE	380,315.0136	311	16,811.12	A
	GRAPE, WINE	240,206.2916	697	17,207.94	A
	LANDSCAPE MAINTENANCE	248.9327			
		15.3397	1	2.25	A
	TOTAL POUNDS ON THIS COMMODITY	264.2724			
	N-OUTDR FLOWER	0.3832	1	0.50	A
	N-OUTDR PLANTS IN CONTAINERS	63.6442	5	6.50	A
		36.8153	1	15,000.00	S
	TOTAL POUNDS ON THIS COMMODITY	100.4595			
	NECTARINE	411.3825	4	111.00	A
	PEACH	3,004.6195	73	841.36	A
		0.4725	1	4.00	U
	TOTAL POUNDS ON THIS COMMODITY	3,005.0920			
	PEAR	95,892.1601	158	3,019.20	A
	PISTACHIO	138.0573	1	3.00	A
	PLUM	214.1421	5	9.90	A
		0.2363	1	2.00	U
	TOTAL POUNDS ON THIS COMMODITY	214.3784			
	PRUNE	6,445.5251	10	354.80	A
	RASPBERRY	29,007.5258	98	949.51	A
	RIGHTS OF WAY	0.0211			
	STRUCTURAL PEST CONTROL	9.9229			
	Chemical Total	1,149,220.0226	1,941		
<b>LIMONENE</b>					
	ALFALFA	2.1748	5	62.54	A
	ALMOND	1,449.3295	229	11,725.44	A
	APPLE	1.4630	1	22.10	A
	APRICOT	14.5459	6	71.71	A
	CHERRY	101.8280	62	1,019.86	A
	CORN (FORAGE - FODDER)	0.1130	1	3.85	A
	COTTON	65.7581	20	467.50	A

**Department of Pesticide Regulation**  
**2007 Annual Statewide Pesticide Use Report**  
**Indexed by Chemical**

Chemical	Commodity	Pounds Applied	Agricultural Applications	Amount Treated	Unit Type
<b>LIMONENE</b>					
	FUMIGATION, OTHER	1.1780			
	GRAPE	336.1067	61	1,796.02	A
	GRAPE, WINE	59.3842	17	575.66	A
	GRAPEFRUIT	137.2948	34	1,201.00	A
	KIWI	3.0786	2	33.20	A
	LANDSCAPE MAINTENANCE	950.4027			
	LEMON	50.6744	30	617.00	A
	N-OUTDR PLANTS IN CONTAINERS	16.1569	4	149.00	A
	NECTARINE	757.9027	423	5,517.33	A
	OLIVE	196.0964	45	2,760.00	A
	ORANGE	1,768.2587	426	35,582.66	A
	PEACH	514.6792	378	3,675.49	A
	PERSIMMON	0.2824	1	8.00	A
	PISTACHIO	108.0591	27	842.41	A
	PLUM	400.9432	319	3,176.46	A
	PLUOT	81.2597	71	902.85	A
	POMEGRANATE	0.8473	1	6.50	A
	PRUNE	11.7497	6	57.93	A
	RIGHTS OF WAY	242.6715			
	STRUCTURAL PEST CONTROL	60,985.6541			
	TANGELO	7.9532	2	41.80	A
	TANGERINE	47.2213	10	948.00	A
	UNCULTIVATED AG	1.4405	1	5.00	A
	WALNUT	625.5681	328	7,731.70	A
	WATER AREA	5.0610		11.00	A
	Chemical Total	68,945.1367	2,510		
<b>LINALOOL</b>					
	STRUCTURAL PEST CONTROL	111.2547			
	Chemical Total	111.2547			
<b>LINDANE</b>					
	BEAN, DRIED	0.2344		167,000.00	P
	LANDSCAPE MAINTENANCE	1.1754			
	N-GRNHS FLOWER	0.2000	1	0.50	A
	STRUCTURAL PEST CONTROL	0.5709			
	Chemical Total	2.1807	1		
<b>LINURON</b>					
	ALMOND	5.1134	2	90.50	A
	ASPARAGUS	5,262.2050	127	6,106.65	A
	CARROT	48,169.8825	1,350	64,666.59	A
	CELERY	4,491.3550	781	8,989.21	A
	GRAPE, WINE	6.1250	1	4.90	A
	N-GRNHS FLOWER	4.5000	13	4.50	A
		2.2500	4	153,600.00	S
	TOTAL POUNDS ON THIS COMMODITY	6.7500			
	N-OUTDR FLOWER	110.6425	57	110.69	A
		2.5000	4	250,000.00	S
	TOTAL POUNDS ON THIS COMMODITY	113.1425			
	N-OUTDR PLANTS IN CONTAINERS	66.9195	18	55.50	A
	N-OUTDR TRANSPLANTS	423.4375	58	991.30	A
	PARSLEY	3.6750	1	4.90	A
	RIGHTS OF WAY	37.5000			
	VERTEBRATE CONTROL	6.0000	2	7.02	A
	Chemical Total	58,592.1054	2,418		
<b>MAGNESIUM CHLORIDE</b>					
	LANDSCAPE MAINTENANCE	24.9253			
	RIGHTS OF WAY	2.2601			
	Chemical Total	27.1854			

**Department of Pesticide Regulation**  
**2007 Annual Statewide Pesticide Use Report**  
**Indexed by Chemical**

Chemical	Commodity	Pounds Applied	Agricultural Applications	Amount Treated	Unit Type
<b>MAGNESIUM PHOSPHIDE</b>					
	ALMOND	823.8160		2,056,059.00	C
		143.8920		2,275.00	T
		69.4512		204,000.00	K
	TOTAL POUNDS ON THIS COMMODITY	1,037.1592			
	BEAN, DRIED	41.3594		679,000.00	C
	CHESTNUT	5.7680		25.00	T
	COMMODITY FUMIGATION	1,898.2737			
		45.2480		13,012.11	T
		0.8736	1	1.00	U
		0.5600	1	5,120.00	C
		0.1456	1	2.00	A
	TOTAL POUNDS ON THIS COMMODITY	1,945.1009			
	CORN, HUMAN CONSUMPTION	0.8050		4,700.00	U
		0.4900		12,000.00	C
	TOTAL POUNDS ON THIS COMMODITY	1.2950			
	DRIED FRUIT	29.5790		606,000.00	C
		29.3340		600,000.00	U
		0.0000		600.00	K
	TOTAL POUNDS ON THIS COMMODITY	58.9130			
	FOOD PROCESSING PLANT	3.3704		27,650.00	C
	FUMIGATION, OTHER	1,281.1223			
	GRAPE, WINE	2.6400	2	4.00	A
	LANDSCAPE MAINTENANCE	15.8312			
	PRUNE	3.4667		109,200.00	C
		2.1630		51.60	K
	TOTAL POUNDS ON THIS COMMODITY	5.6297			
	RESEARCH COMMODITY	5.8800			
	RICE	62.8320		83,000.00	C
	RIGHTS OF WAY	117.4866			
	SAFFLOWER	1.6800		36,240.00	C
	STRUCTURAL PEST CONTROL	173.0710			
		28.0000		40,000.00	K
	TOTAL POUNDS ON THIS COMMODITY	201.0710			
	SUNFLOWER	0.4850		5,200.00	C
	VERTEBRATE CONTROL	0.0350			
	WALNUT	196.6037		3,924.48	T
	Chemical Total	4,984.2624	5		
<b>MAGNESIUM SULFATE</b>					
	ALFALFA	3.1623	7	494.00	A
	ALMOND	339.7380	77	4,589.50	A
	APPLE	122.6168	11	970.63	A
	BLUEBERRY	73.3647	17	1,547.50	A
	CHERRY	38.5460	8	235.30	A
	CORN (FORAGE - FODDER)	22.8264	8	280.00	A
	CORN, HUMAN CONSUMPTION	13.6903	2	105.35	A
	COTTON	22.6872	27	2,399.00	A
	GARLIC	1.0996	2	316.00	A
	GRAPE	39.0485	12	661.08	A
	GRAPE, WINE	22.1937	14	1,284.97	A
	KIWI	0.7655	1	19.20	A
	LETTUCE, HEAD	4.9244	18	452.70	A
	N-OUTDR PLANTS IN CONTAINERS	27.7024	43	1,017.05	A
	ORANGE	0.2617	1	5.00	A
	PEAS	1.9486	2	20.00	A
	PECAN	4.1756	1	30.00	A
	PEPPER, FRUITING	0.6959	1	6.00	A
	PISTACHIO	947.0241	108	14,099.52	A
	SUGARBEET	7.1096	8	590.40	A
	TOMATO, PROCESSING	46.9863	86	10,900.30	A
	WALNUT	0.0522	1	5.00	A
	Chemical Total	1,740.6198	455		
<b>MALATHION</b>					
	ALFALFA	86,185.1218	1,450	81,280.83	A
	APPLE	20.0509	6	8.50	A

**Department of Pesticide Regulation**  
**2007 Annual Statewide Pesticide Use Report**  
**Indexed by Chemical**

Chemical	Commodity	Pounds Applied	Agricultural Applications	Amount Treated	Unit Type
<b>MALATHION</b>					
	APRICOT	2.0442	1	3.00	A
	ARRUGULA	4.0066	1	2.00	A
	AVOCADO	6.3016	3	105.00	A
	BARLEY	816.5487	14	791.00	A
	BEAN, DRIED	773.3684	12	571.00	A
	BEAN, SUCCULENT	616.5684	20	435.50	A
	BEAN, UNSPECIFIED	93.2682	8	69.00	A
	BEET	55.3271	16	32.06	A
	BERMUDAGRASS	2,248.3804	42	2,318.80	A
	BLACKBERRY	1,585.8933	89	452.72	A
	BLUEBERRY	10.2226	1	5.00	A
	BOK CHOY	133.8121	47	83.15	A
	BROCCOLI	13,777.5468	733	7,315.58	A
	BRUSSELS SPROUT	5.1522	1	2.50	A
	CABBAGE	7,973.6576	424	4,085.60	A
	CANTALOUPE	738.1296	5	73.00	A
	CARROT	554.7491	4	273.01	A
	CAULIFLOWER	2,065.5884	115	1,138.34	A
	CELERY	12,993.9278	1,050	8,988.61	A
	CHERRY	1,195.2437	12	226.60	A
	CHERVIL	7.6819	2	4.00	A
	CHINESE CABBAGE (NAPPA)	489.2335	42	298.90	A
	CHRISTMAS TREE	19.5219	4	17.00	A
	CITRUS	27.0303	9	31.45	A
		3.0728	1	201.00	U
	TOTAL POUNDS ON THIS COMMODITY	30.1031			
	COLLARD	22.4880	2	18.14	A
	COMMODITY FUMIGATION	56.0106			
	CORN (FORAGE - FODDER)	303.9833	5	269.40	A
	CORN, HUMAN CONSUMPTION	109.0878	8	102.00	A
	COTTON	14.4420	2	6.00	A
	CUCUMBER	222.9218	27	136.90	A
	DATE	7,381.9950	135	3,245.99	A
	EGGPLANT	10.4045	2	5.50	A
	ENDIVE (ESCAROLE)	250.1135	58	162.45	A
	FENNEL	4.7686	3	2.50	A
	FIG	639.2970	2	253.00	A
	FUMIGATION, OTHER	81.7673			
	GAI CHOY	1.0221	1	0.25	A
	GAI LON	55.6940	4	29.00	A
	GARLIC	1,865.1932	10	980.50	A
	GRAPE	5,735.7502	99	2,290.64	A
	GRAPE, WINE	14,163.5679	123	5,217.23	A
	GRAPEFRUIT	105.9028	6	120.70	A
	KALE	960.1701	110	681.41	A
	KIWI	0.6833	2	2.00	A
	KOHLRABI	4.0884	4	4.00	A
	LANDSCAPE MAINTENANCE	867.7043			
	LEMON	338.9437	4	26.00	A
	LETTUCE, HEAD	46,461.8104	2,350	26,364.90	A
	LETTUCE, LEAF	24,378.7831	1,420	12,925.34	A
		0.1367	1	1,216.00	S
	TOTAL POUNDS ON THIS COMMODITY	24,378.9198			
	MELON	1.4404	1	2.00	A
	MINT	110.5707	46	132.30	A
	MUSTARD	41.3743	1	16.19	A
	N-GRNHS FLOWER	62.7700	13	435,000.00	S
		9.1370	3	2.60	A
	TOTAL POUNDS ON THIS COMMODITY	71.9070			
	N-GRNHS PLANTS IN CONTAINERS	313.3681	188	246.46	A
		177.9596	104	2,451,249.00	S
		0.3169	1	1,000.00	U
	TOTAL POUNDS ON THIS COMMODITY	491.6446			
	N-GRNHS TRANSPLANTS	67.0687	26	53.88	A
	N-OUTDR FLOWER	1,487.7197	161	1,116.31	A
		0.8718	23	11,600.00	S
	TOTAL POUNDS ON THIS COMMODITY	1,488.5915			

**Department of Pesticide Regulation**  
**2007 Annual Statewide Pesticide Use Report**  
**Indexed by Chemical**

Chemical	Commodity	Pounds Applied	Agricultural Applications	Amount Treated	Unit Type
<b>MALATHION</b>					
	N-OUTDR PLANTS IN CONTAINERS	8,579.9102	1,389	4,577.70	A
		78.1361	45	867,174.00	S
		1.7487	30	20,664.00	U
	TOTAL POUNDS ON THIS COMMODITY	8,659.7950			
	N-OUTDR TRANSPLANTS	1,975.1013	114	633.91	A
		9.0622	5	168,900.00	S
		3.4213	15	3,641.00	U
	TOTAL POUNDS ON THIS COMMODITY	1,987.5848			
	OAT	89.8990	2	71.00	A
	OAT (FORAGE - FODDER)	286.3907	5	282.61	A
	ONION, DRY	7,054.1790	95	5,502.70	A
	ONION, GREEN	333.4351	61	201.15	A
	ORANGE	46,549.8815	436	10,842.15	A
	PARSLEY	8.3476	5	6.00	A
	PARSNIP	2.3244	1	1.20	A
	PASTURELAND	31.2960	1	25.00	A
	PEACH	33.4626	3	8.50	A
	PEAR	10.2210	4	4.00	A
	PEAS	2,329.8759	188	2,327.60	A
	PEPPER, FRUITING	355.0891	33	289.25	A
	PEPPER, SPICE	336.1982	5	50.90	A
	POMEGRANATE	0.4588	1	6.00	A
	PUBLIC HEALTH	2,146.4125			
	PUMPKIN	712.2077	13	556.80	A
	RADISH	93.8001	32	54.05	A
	RANGELAND	28.9218	2	24.00	A
	RASPBERRY	2,118.7994	97	1,293.11	A
	REGULATORY PEST CONTROL	8,906.9110			
		4,480.0826		7,530.00	A
	TOTAL POUNDS ON THIS COMMODITY	13,386.9936			
	RESEARCH COMMODITY	19.6945			
	RICE	427.7535	4	265.00	A
	RICE, WILD	6,498.8301	37	4,514.60	A
	RIGHTS OF WAY	284.6187			
		1.0250	3	6.00	A
	TOTAL POUNDS ON THIS COMMODITY	285.6437			
	RYEGRASS	38.4096	1	33.00	A
	SAFFLOWER	410.4195	2	339.00	A
	SORGHUM/MILO	124.9001	1	86.00	A
	SPINACH	700.6394	114	493.40	A
	SQUASH	65.0685	11	51.00	A
	SQUASH, SUMMER	194.3882	10	122.00	A
	SQUASH, WINTER	721.1739	1	90.00	A
	SQUASH, ZUCCHINI	31.9464	4	18.00	A
	STRAWBERRY	62,229.4842	1,564	34,528.32	A
	STRUCTURAL PEST CONTROL	17,825.3937			
	SUNFLOWER	15.1840	12	29.20	A
	SWEET POTATO	195.7302	2	110.00	A
	SWISS CHARD	124.1922	24	96.54	A
	TANGELO	33.0450	6	66.20	A
	TANGERINE	5,106.8223	20	779.90	A
	TOMATO	446.2882	18	225.65	A
		0.1367	1	1,820.00	S
	TOTAL POUNDS ON THIS COMMODITY	446.4249			
	TOMATO, PROCESSING	24.0061	1	10.00	A
	TURNIP	49.5108	39	33.38	A
	UNCULTIVATED AG	1.6804	1	4.00	A
	UNCULTIVATED NON-AG	98.1207		1.00	U
	VERTEBRATE CONTROL	28.6185	1	14.00	A
	WALNUT	31,086.4593	340	6,554.70	A
	WATERCRESS	488.9836	98	415.02	A
	WATERMELON	760.7689	6	61.00	A
	WHEAT	2,733.2485	44	2,587.69	A
	WHEAT (FORAGE - FODDER)	1,940.9622	33	1,833.33	A
	Chemical Total	457,973.8534	14,037		

**Department of Pesticide Regulation**  
**2007 Annual Statewide Pesticide Use Report**  
**Indexed by Chemical**

Chemical	Commodity	Pounds Applied	Agricultural Applications	Amount Treated	Unit Type
<b>MALEIC HYDRAZIDE, DIETHANOLAMINE SALT</b>					
	LANDSCAPE MAINTENANCE	123.4384			
	Chemical Total	123.4384			
<b>MALEIC HYDRAZIDE, POTASSIUM SALT</b>					
	LANDSCAPE MAINTENANCE	0.1876			
	N-OUTDR PLANTS IN CONTAINERS	0.0080	1	400.00	S
	ONION, DRY	8,062.0891	102	3,053.58	A
	POTATO	28,588.3197	139	8,010.48	A
	Chemical Total	36,650.6044	242		
<b>MALIC ACID</b>					
	ALMOND	3.1188	5	195.00	A
	BOK CHOY	0.2999	3	3.00	A
	N-GRNHS PLANTS IN CONTAINERS	1.2445	245	247.64	A
	N-OUTDR FLOWER	0.0250	5	15.00	A
	N-OUTDR PLANTS IN CONTAINERS	2.2673	379	421.91	A
	Chemical Total	6.9555	637		
<b>MANCOZEB</b>					
	ALFALFA	67.5000	1	45.00	A
	ALMOND	325.2534	7	326.50	A
	APPLE	16,347.7313	354	6,088.03	A
	CHRISTMAS TREE	33.7500	6	15.50	A
	COMMODITY FUMIGATION	161.8500			
	COTTON	93.4388	1	299.00	A
	CUCUMBER	27.0000	12	12.00	A
	FENNEL	1,568.9155	119	1,017.82	A
	GARLIC	875.2500	6	389.00	A
	GRAPE	42,715.3668	677	30,735.86	A
	GRAPE, WINE	44,154.1682	1,061	30,217.29	A
	LANDSCAPE MAINTENANCE	49,235.9373			
		131.2000	4	10.50	A
		74.4000	2	200,000.00	S
		43.2000		160,000.00	U
	TOTAL POUNDS ON THIS COMMODITY	49,484.7373			
	N-GRNHS FLOWER	511.6940	319	433.70	A
		71.3187	60	2,788,394.00	S
	TOTAL POUNDS ON THIS COMMODITY	583.0127			
	N-GRNHS PLANTS IN CONTAINERS	1,375.7316	541	900.03	A
		281.9076	177	5,319,946.00	S
		1.2656	10	247,000.00	U
	TOTAL POUNDS ON THIS COMMODITY	1,658.9048			
	N-GRNHS TRANSPLANTS	414.3114	107	357.19	A
		26.7403	60	1,191,320.00	S
	TOTAL POUNDS ON THIS COMMODITY	441.0517			
	N-OUTDR FLOWER	10,292.9170	2,099	10,141.09	A
		138.3294	70	3,888,667.00	S
	TOTAL POUNDS ON THIS COMMODITY	10,431.2464			
	N-OUTDR PLANTS IN CONTAINERS	9,922.8396	1,176	6,543.52	A
		137.0998	123	2,376,884.00	S
		1.3813	2	60,300.00	U
	TOTAL POUNDS ON THIS COMMODITY	10,061.3207			
	N-OUTDR TRANSPLANTS	494.6210	101	575.97	A
		40.0627	36	1,657,939.00	S
	TOTAL POUNDS ON THIS COMMODITY	534.6837			
	ONION, DRY	58,959.1436	718	34,401.57	A
	PEAR	62,709.3627	632	21,501.98	A
	POTATO	36,310.9877	645	32,601.66	A
		747.2700		26,220.00	C
		49.8750		1,751.00	U
	TOTAL POUNDS ON THIS COMMODITY	37,108.1327			
	RESEARCH COMMODITY	5.4975			
	RIGHTS OF WAY	263.5125			
	SORGHUM/MILO	18,359.6828	147	1,191.33	A
	STRUCTURAL PEST CONTROL	83.4500			

**Department of Pesticide Regulation**  
**2007 Annual Statewide Pesticide Use Report**  
**Indexed by Chemical**

Chemical	Commodity	Pounds Applied	Agricultural Applications	Amount Treated	Unit Type
<b>MANCOZEB</b>					
	SUGARBEET	104.0000	3	65.00	A
	TOMATO	7,498.6708	201	8,060.44	A
		0.9521	5	25,830.00	S
	TOTAL POUNDS ON THIS COMMODITY	7,499.6229			
	TOMATO, PROCESSING	24,800.0833	253	21,975.26	A
	TURF/SOD	17,152.9806	114	3,077.16	A
		171.5000	3	450,000.00	S
	TOTAL POUNDS ON THIS COMMODITY	17,324.4806			
	UNKNOWN	57.3438		13.52	A
	WATER AREA	38.4000		4.00	A
	WATERMELON	770.1500	14	502.60	A
	WHEAT	653.2500	10	440.00	A
	Chemical Total	408,301.2937	9,876		
<b>MANEB</b>					
	ALMOND	152,769.5231	582	42,184.18	A
	APPLE	153.2666	6	64.00	A
	BEAN, DRIED	18.0000	1	24.00	A
	BEAN, UNSPECIFIED	71.8438	4	72.00	A
	BOK CHOY	681.3840	385	672.81	A
	BROCCOLI	5,874.4072	320	4,570.95	A
	BRUSSELS SPROUT	1,039.8775	64	770.25	A
	CABBAGE	5,325.1639	704	4,331.81	A
	CAULIFLOWER	1,823.0988	165	1,275.92	A
	CHINESE CABBAGE (NAPPA)	2,949.2774	648	2,510.87	A
	COLLARD	8.1230	3	11.00	A
	CORN, HUMAN CONSUMPTION	32.0538	1	20.00	A
	ENDIVE (ESCAROLE)	384.8376	199	282.26	A
	GRAPE	154.1745	4	140.00	A
	GRAPE, WINE	1,224.4106	46	1,013.93	A
	KOHLRABI	83.0516	92	83.41	A
	LANDSCAPE MAINTENANCE	284.3987			
	LETTUCE, HEAD	277,098.0835	14,149	203,081.31	A
		0.2183	7	7,000.00	S
	TOTAL POUNDS ON THIS COMMODITY	277,098.3018			
	LETTUCE, LEAF	218,456.9515	14,990	157,881.52	A
		0.0624	2	2,000.00	S
	TOTAL POUNDS ON THIS COMMODITY	218,457.0139			
	MUSTARD	1.9957	1	2.00	A
	N-GRNHS FLOWER	43.6169	14	20.80	A
	N-GRNHS PLANTS IN CONTAINERS	71.8384	82	37.98	A
		3.7558	9	87,831.00	S
	TOTAL POUNDS ON THIS COMMODITY	75.5942			
	N-GRNHS TRANSPLANTS	548.1278	481	629.76	A
		76.9973	61	1,581,479.00	S
	TOTAL POUNDS ON THIS COMMODITY	625.1251			
	N-OUTDR FLOWER	5,062.6267	173	616.61	A
		0.7500	1	15,000.00	S
	TOTAL POUNDS ON THIS COMMODITY	5,063.3767			
	N-OUTDR PLANTS IN CONTAINERS	593.2701	76	476.97	A
	N-OUTDR TRANSPLANTS	2,100.4763	458	1,435.26	A
		335.5085	426	12,698,606.61	S
	TOTAL POUNDS ON THIS COMMODITY	2,435.9848			
	ONION, DRY	40,264.8642	607	24,021.52	A
	ONION, GREEN	1,361.3589	140	745.70	A
	PEPPER, FRUITING	2,601.3384	81	2,715.90	A
		19.9567	10	1,916,000.00	S
	TOTAL POUNDS ON THIS COMMODITY	2,621.2951			
	PEPPER, SPICE	61.5845	2	41.90	A
	POTATO	8,139.9062	91	7,137.81	A
	PUMPKIN	87.6265	3	58.80	A
	RESEARCH COMMODITY	26.1775			
		3.9000	1	2.60	A
	TOTAL POUNDS ON THIS COMMODITY	30.0775			
	RIGHTS OF WAY	146.7384			
	SPINACH	28.0471	2	14.00	A
	SQUASH	3.5924	3	27.50	A

**Department of Pesticide Regulation**  
**2007 Annual Statewide Pesticide Use Report**  
**Indexed by Chemical**

Chemical	Commodity	Pounds Applied	Agricultural Applications	Amount Treated	Unit Type
<b>MANEB</b>					
	SQUASH, SUMMER	4.5000	1	3.00	A
	STRUCTURAL PEST CONTROL	0.2104			
	TOMATO	3,516.5720	97	3,661.33	A
	TOMATO, PROCESSING	4,460.5415	103	9,196.70	A
	TURF/SOD	3,380.6477	23	345.10	A
	UNKNOWN	130.9321	3	78.97	A
	VEGETABLES, LEAFY	55.2526	14	41.00	A
	WALNUT	313,461.9508	5,221	184,316.81	A
		106.6235	5	85.30	U
	TOTAL POUNDS ON THIS COMMODITY	313,568.5743			
	WATERMELON	213.1227	5	222.00	A
	Chemical Total	1,055,346.6154	40,566		
<b>MANGANESE SULFATE</b>					
	ALFALFA	106.3390	355	17,618.00	A
	ALMOND	152.4563	95	4,920.70	A
	APPLE	4.0990	5	21.50	A
	APRICOT	0.5671	2	17.60	A
	ARTICHOKE, GLOBE	1.3277	2	14.00	A
	BEAN, DRIED	8.9764	13	833.00	A
	BEAN, SUCCULENT	0.9484	1	10.00	A
	CABBAGE	0.5975	2	63.00	A
	CHERRY	25.1411	6	436.60	A
	CORN (FORAGE - FODDER)	72.8736	131	5,455.30	A
	CORN, HUMAN CONSUMPTION	71.3459	101	7,802.55	A
	COTTON	152.7115	142	10,711.33	A
	GRAPE	102.0585	53	2,078.50	A
	GRAPE, WINE	421.9021	40	975.55	A
	LANDSCAPE MAINTENANCE	2.5184			
	LETTUCE, HEAD	23.5165	23	283.20	A
	LETTUCE, LEAF	1.1380	1	6.00	A
	N-GRNHS FLOWER	34.2132	106	41.62	A
	N-GRNHS PLANTS IN CONTAINERS	0.0716	1	7,500.00	S
	N-OUTDR FLOWER	328.6738	473	1,497.49	A
	N-OUTDR PLANTS IN CONTAINERS	9.5687	12	230.56	A
		1.0957	11	104,450.00	S
	TOTAL POUNDS ON THIS COMMODITY	10.6644			
	N-OUTDR TRANSPLANTS	0.2100	1	2.00	A
		0.1564	4	82,000.00	S
	TOTAL POUNDS ON THIS COMMODITY	0.3664			
	NECTARINE	16.4046	48	333.00	A
	PARSLEY	1.5667	4	165.20	A
	PEACH	4.4487	5	59.00	A
	PEPPER, FRUITING	0.4287	2	45.00	A
	PISTACHIO	21.5163	16	727.70	A
	POTATO	18.5200	12	773.80	A
	REGULATORY PEST CONTROL	4.4354			
		0.0296		160.00	A
	TOTAL POUNDS ON THIS COMMODITY	4.4650			
	SAFFLOWER	0.7737	1	160.00	A
	SUGARBEET	15.6517	13	987.00	A
	TOMATO	0.4965	2	7.00	A
	TOMATO, PROCESSING	3.4584	3	320.00	A
	TURF/SOD	30.5544	1	20.00	A
	WALNUT	218.5569	36	2,104.80	A
	WHEAT	0.4217	4	175.00	A
	Chemical Total	1,859.7697	1,727		
<b>MCPA</b>					
	LANDSCAPE MAINTENANCE	97.4275			
	Chemical Total	97.4275			
<b>MCPA, DIMETHYLAMINE SALT</b>					
	ALFALFA	1,877.9892	11	602.00	A
	BARLEY	1,580.0875	42	2,836.73	A



**Department of Pesticide Regulation**  
**2007 Annual Statewide Pesticide Use Report**  
**Indexed by Chemical**

Chemical	Commodity	Pounds Applied	Agricultural Applications	Amount Treated	Unit Type
<b>MCPA, DIMETHYLAMINE SALT</b>					
	BARLEY (FORAGE - FODDER)	449.4425	23	956.00	A
	CANTALOUPE	23.3698	1	55.00	A
	CORN (FORAGE - FODDER)	69.4187	4	125.00	A
	FORAGE HAY/SILAGE	2,050.6535	81	3,506.85	A
	GRAIN	10.1977	1	24.00	A
	LANDSCAPE MAINTENANCE	3,334.9527			
	N-OUTDR PLANTS IN CONTAINERS	2.6728	6	1.44	A
	OAT	8,204.3843	274	13,785.19	A
	OAT (FORAGE - FODDER)	31,283.1103	1,151	50,072.47	A
	PASTURELAND	429.3218	15	492.50	A
	RESEARCH COMMODITY	16.9962			
	RICE	1,172.1117	107	7,576.71	A
	RIGHTS OF WAY	307.3895			
	RYE	253.2269	9	192.00	A
	RYEGRASS	428.4432	12	514.00	A
	SOIL FUMIGATION/PREPLANT	278.4564	7	504.00	A
	STRUCTURAL PEST CONTROL	0.2489			
	TRITICALE	75.0552	1	265.00	A
	UNCULTIVATED AG	642.2602	14	934.25	A
	UNCULTIVATED NON-AG	25.7056	2	44.00	A
	VERTEBRATE CONTROL	8.8590			
	WHEAT	86,381.9551	1,605	127,682.20	A
	WHEAT (FORAGE - FODDER)	48,082.0976	1,430	81,673.94	A
	Chemical Total	186,988.4063	4,796		
<b>MCPA, 2-ETHYL HEXYL ESTER</b>					
	LANDSCAPE MAINTENANCE	735.9318			
	STRUCTURAL PEST CONTROL	0.0230			
	TURF/SOD	0.1162	1	5.40	A
	Chemical Total	736.0710	1		
<b>MCPA, ISOCTYL ESTER</b>					
	LANDSCAPE MAINTENANCE	8,338.1247			
	N-OUTDR PLANTS IN CONTAINERS	7.2041	1	6.00	A
	RIGHTS OF WAY	2.1083			
	STRUCTURAL PEST CONTROL	28.8157			
	VERTEBRATE CONTROL	1.4994			
	Chemical Total	8,377.7522	1		
<b>MCPPE</b>					
	LANDSCAPE MAINTENANCE	134.0061			
		0.0163	1	50.00	A
	TOTAL POUNDS ON THIS COMMODITY	134.0224			
	N-GRNHS PLANTS IN CONTAINERS	0.0402	7	9.75	A
		0.0007	1	50,000.00	S
	TOTAL POUNDS ON THIS COMMODITY	0.0409			
	N-OUTDR PLANTS IN CONTAINERS	17.2040	1	25.60	A
	RIGHTS OF WAY	3.4272			
	STRUCTURAL PEST CONTROL	0.0004			
	Chemical Total	154.6949	10		
<b>MCPPE, DIETHANOLAMINE SALT</b>					
	LANDSCAPE MAINTENANCE	0.0890	1	1.00	A
	Chemical Total	0.0890	1		
<b>MCPPE, DIMETHYLAMINE SALT</b>					
	LANDSCAPE MAINTENANCE	1,430.9543			
	N-OUTDR PLANTS IN CONTAINERS	0.0066	1	0.50	A
	RIGHTS OF WAY	6.8767			
		0.0549	2	5.00	A
	TOTAL POUNDS ON THIS COMMODITY	6.9316			
	STRUCTURAL PEST CONTROL	4.2849			

**Department of Pesticide Regulation**  
**2007 Annual Statewide Pesticide Use Report**  
**Indexed by Chemical**

Chemical	Commodity	Pounds Applied	Agricultural Applications	Amount Treated	Unit Type
<b>MCPP, DIMETHYLAMINE SALT</b>					
	TURF/SOD	508.8624	25	719.52	A
	Chemical Total	1,951.0398	28		
<b>MCPP, POTASSIUM SALT</b>					
	LANDSCAPE MAINTENANCE	787.9234			
		21.8572	3	30.00	A
	TOTAL POUNDS ON THIS COMMODITY	809.7806			
	N-GRNHS PLANTS IN CONTAINERS	12.0318	9	5.00	A
	N-OUTDR FLOWER	5.4472	12	625,000.00	S
	RIGHTS OF WAY	38.5278			
	STRUCTURAL PEST CONTROL	0.8220			
	Chemical Total	866.6094	24		
<b>MCPP-P, DIMETHYLAMINE SALT</b>					
	LANDSCAPE MAINTENANCE	2,481.4851			
		36.3593	13	244.00	A
		0.0304	1	4,000.00	S
	TOTAL POUNDS ON THIS COMMODITY	2,517.8748			
	N-OUTDR TRANSPLANTS	89.4510	8	252.00	A
	RIGHTS OF WAY	25.8265			
	STRUCTURAL PEST CONTROL	27.5336			
	TURF/SOD	555.9441	88	1,619.52	A
	VERTEBRATE CONTROL	0.3831			
	Chemical Total	3,217.0131	110		
<b>MCPP-P, POTASSIUM SALT</b>					
	LANDSCAPE MAINTENANCE	17.6711			
	Chemical Total	17.6711			
<b>MECOPROP-P</b>					
	COMMODITY FUMIGATION	0.0249			
	LANDSCAPE MAINTENANCE	1,670.2621			
		3.3765	12	33.38	A
		0.4425	11	197,000.00	S
	TOTAL POUNDS ON THIS COMMODITY	1,674.0811			
	PUBLIC HEALTH	0.0935			
	RIGHTS OF WAY	13.5879			
	STRUCTURAL PEST CONTROL	9.9785			
	TURF/SOD	151.9603	90	2,397.10	A
		0.7541	10	384,250.00	S
	TOTAL POUNDS ON THIS COMMODITY	152.7144			
	UNKNOWN	0.9524	1	8.00	A
	VERTEBRATE CONTROL	0.0125			
	Chemical Total	1,851.4452	124		
<b>MEFENOXAM</b>					
	ALFALFA	318.8745		1,067.71	T
		24.6003	6	170.00	A
	TOTAL POUNDS ON THIS COMMODITY	343.4748			
	ALMOND	862.4071	28	3,104.80	A
	ARRUGULA	13.5091	16	109.54	A
	ARTICHOKE, GLOBE	32.9736	4	249.01	A
	ASPARAGUS	188.7479	35	1,135.40	A
	BASIL, SWEET	18.4957	2	31.00	A
	BEAN, DRIED	24.7884		584,300.00	P
	BEAN, SUCCULENT	134.8001	17	391.50	A
	BEAN, UNSPECIFIED	2.9866		178,000.00	P
	BEET	53.0320	15	104.95	A
	BOK CHOY	38.9475	82	133.70	A
	BROCCOLI	437.9378	287	5,642.84	A
	BRUSSELS SPROUT	10.5600	2	120.00	A
	CABBAGE	26.3047	42	388.25	A
	CANTALOUPE	107.2905	30	3,024.85	A

**Department of Pesticide Regulation**  
**2007 Annual Statewide Pesticide Use Report**  
**Indexed by Chemical**

Chemical	Commodity	Pounds Applied	Agricultural Applications	Amount Treated	Unit Type
<b>MEFENOXAM</b>					
	CARROT	13,629.7818	1,089	77,158.63	A
		1.5759		2,108.01	K
		0.0405		541.22	P
	TOTAL POUNDS ON THIS COMMODITY	13,631.3982			
	CAULIFLOWER	62.4661	55	652.80	A
		0.0175		116.84	P
	TOTAL POUNDS ON THIS COMMODITY	62.4836			
	CHERRY	7.8594	2	15.50	A
	CHINESE CABBAGE (NAPPA)	34.8844	117	290.50	A
	COLLARD	38.0286	72	302.49	A
	COMMODITY FUMIGATION	8,788.7388			
	COTTON	449.1300		2,877.01	T
		7.4110	2	128.00	A
	TOTAL POUNDS ON THIS COMMODITY	456.5410			
	CUCUMBER	7.6313		101,655.70	P
		0.6438	1	5.00	A
	TOTAL POUNDS ON THIS COMMODITY	8.2751			
	EGGPLANT	40.2933	5	88.00	A
	ENDIVE (ESCAROLE)	2.5750	1	5.00	A
	FUMIGATION, OTHER	20.5267			
	GAI LON	17.3800	70	267.00	A
	GARBANZO BEAN	1.8815		10.00	T
	GRAPE, WINE	0.5150	2	1.00	A
	GRAPEFRUIT	4.0905	3	26.20	A
	HERB, SPICE	0.1249	1	0.50	A
	KALE	66.6287	66	531.87	A
	LANDSCAPE MAINTENANCE	867.1698			
		3.3653	3	5.00	A
		1.6102	4	109,000.00	S
	TOTAL POUNDS ON THIS COMMODITY	872.1453			
	LEEK	4.2081	3	9.00	A
	LEMON	127.1615	12	307.54	A
	LETTUCE, HEAD	1,844.7848	1,094	14,026.84	A
	LETTUCE, LEAF	2,652.3377	1,368	16,981.51	A
		0.0988		137.64	K
	TOTAL POUNDS ON THIS COMMODITY	2,652.4365			
	MELON	26.1565	20	257.52	A
	MIZUNA	38.1490	17	133.66	A
	MUSTARD	18.8740	101	174.70	A
	N-GRNHS FLOWER	76.3810	393	439.11	A
		12.9660	135	2,731,975.00	S
		11.6669	62	153,465.00	U
	TOTAL POUNDS ON THIS COMMODITY	101.0139			
	N-GRNHS PLANTS IN CONTAINERS	341.7268	1,607	1,015.58	A
		64.6967	960	22,905,680.60	S
		0.9582	17	110,310.00	U
	TOTAL POUNDS ON THIS COMMODITY	407.3817			
	N-GRNHS TRANSPLANTS	12.7819	145	594.78	A
		7.6295	561	2,905,635.00	S
		2.1206	22	152,782.00	U
	TOTAL POUNDS ON THIS COMMODITY	22.5320			
	N-OUTDR FLOWER	82.0373	340	609.98	A
		3.5866	79	3,149,896.00	S
	TOTAL POUNDS ON THIS COMMODITY	85.6239			
	N-OUTDR PLANTS IN CONTAINERS	1,249.1528	3,113	8,486.91	A
		111.9210	606	8,206,526.72	S
		8.5564	65	151,232.00	U
		0.0098	1	3,797.01	C
	TOTAL POUNDS ON THIS COMMODITY	1,369.6400			
	N-OUTDR TRANSPLANTS	330.3125	260	801.77	A
		18.6898	321	1,913,527.50	S
		12.7954	62	1,103,334.78	C
		3.0494	34	148,000.00	U
	TOTAL POUNDS ON THIS COMMODITY	364.8471			
	NECTARINE	0.5450	1	5.00	A
	OAT	4.6193	1	25.00	A

**Department of Pesticide Regulation**  
**2007 Annual Statewide Pesticide Use Report**  
**Indexed by Chemical**

Chemical	Commodity	Pounds Applied	Agricultural Applications	Amount Treated	Unit Type
<b>MEFENOXAM</b>					
	ONION, DRY	2,872.2433	686	30,699.21	A
		0.3952		1,368.53	K
		0.2618		3,466.38	P
	TOTAL POUNDS ON THIS COMMODITY	2,872.9003			
	ONION, GREEN	50.8952	63	397.70	A
		0.1115		1,485.30	P
	TOTAL POUNDS ON THIS COMMODITY	51.0067			
	ORANGE	767.2904	125	2,775.04	A
	PARSLEY	3.2736	7	18.30	A
	PARSNIP	7.4940	1	30.00	A
	PEAS	49.7202	15	199.10	A
	PEPPER, FRUITING	1,953.4149	236	6,313.26	A
	PEPPER, SPICE	26.0409	5	56.50	A
	POTATO	707.3484	103	7,014.60	A
	PRUNE	0.3747	1	17.00	A
	PUMPKIN	138.2787	25	944.00	A
	RADICCHIO	31.6112	2	14.34	A
	RADISH	214.1055	80	587.87	A
	RAPPINI	467.1371	224	3,600.23	A
	RASPBERRY	179.0131	22	265.08	A
	REGULATORY PEST CONTROL	0.0306			
	RESEARCH COMMODITY	41.0581			
	RIGHTS OF WAY	2.7729			
	SAGE	3.7470	1	5.00	A
	SPINACH	5,617.3481	1,438	10,311.78	A
		40.0111		263,643.70	P
		4.8099	1	3,713.00	S
		1.1200		2,920.00	K
	TOTAL POUNDS ON THIS COMMODITY	5,663.2891			
	SQUASH	1.8284	4	8.15	A
	SQUASH, SUMMER	1.9703	4	27.00	A
	SQUASH, WINTER	0.6438	1	5.00	A
	STRAWBERRY	4,108.5193	286	10,075.93	A
	STRUCTURAL PEST CONTROL	10.0199			
	SUNFLOWER	3.5119		11,590.00	P
	SWISS CHARD	28.7573	16	62.87	A
	TANGERINE	147.9322	19	1,074.59	A
	TOMATO	1,159.4830	279	11,463.35	A
		0.0100		67.25	P
	TOTAL POUNDS ON THIS COMMODITY	1,159.4930			
	TOMATO, PROCESSING	3,713.9483	311	31,769.31	A
	TURF/SOD	827.5936	90	1,827.49	A
	TURNIP	6.2870	4	12.62	A
	UNCULTIVATED AG	4.7698	1	9.50	A
	UNKNOWN	0.1203	2	1.00	A
	VERTEBRATE CONTROL	2.9841			
	WALNUT	35.5265	10	144.86	A
	WATERMELON	381.9112	68	2,481.92	A
	Chemical Total	57,034.3234	17,589		
<b>MEFENOXAM, OTHER RELATED</b>					
	ALFALFA	9.8723		1,067.71	T
	ARRUGULA	0.3699	12	102.30	A
	ARTICHOKE, GLOBE	0.9698	4	249.01	A
	ASPARAGUS	3.2170	9	624.30	A
	BASIL, SWEET	0.1653	1	6.00	A
	BEAN, DRIED	0.7674		584,300.00	P
	BEAN, SUCCULENT	0.6172	6	157.50	A
	BEAN, UNSPECIFIED	0.0925		178,000.00	P
	BEEF	1.5367	11	98.85	A
	BOK CHOY	0.0165	1	1.50	A
	BROCCOLI	9.3749	245	5,154.34	A
	BRUSSELS SPROUT	0.2400	2	120.00	A
	CABBAGE	0.5366	26	367.38	A
	CANTALOUPE	0.8988	11	1,198.25	A

**Department of Pesticide Regulation**  
**2007 Annual Statewide Pesticide Use Report**  
**Indexed by Chemical**

Chemical	Commodity	Pounds Applied	Agricultural Applications	Amount Treated	Unit Type
<b>MEFENOXAM, OTHER RELATED</b>					
	CARROT	212.7380	582	35,356.39	A
		0.0488		2,108.01	K
		0.0013		541.22	P
	TOTAL POUNDS ON THIS COMMODITY	212.7881			
	CAULIFLOWER	0.8149	42	533.50	A
		0.0005		116.84	P
	TOTAL POUNDS ON THIS COMMODITY	0.8154			
	CHERRY	0.1176	1	8.00	A
	CHINESE CABBAGE (NAPPA)	0.4429	53	130.99	A
	COLLARD	0.5972	15	162.52	A
	COMMODITY FUMIGATION	269.5062			
	COTTON	11.7588		2,545.71	T
	CUCUMBER	0.2363		101,655.70	P
	EGGPLANT	0.1305	2	18.00	A
	FUMIGATION, OTHER	0.6355			
	GAI LON	0.3950	70	267.00	A
	GARBANZO BEAN	0.0583		10.00	T
	GRAPEFRUIT	0.1203	3	26.20	A
	HERB, SPICE	0.0037	1	0.50	A
	KALE	0.5360	21	146.67	A
	LANDSCAPE MAINTENANCE	25.9956			
		0.1079	3	5.00	A
		0.0498	4	109,000.00	S
	TOTAL POUNDS ON THIS COMMODITY	26.1533			
	LEEK	0.0020	1	1.00	A
	LEMON	1.0051	7	214.54	A
	LETTUCE, HEAD	21.9334	431	5,833.69	A
	LETTUCE, LEAF	20.0797	459	5,080.23	A
		0.0031		137.64	K
	TOTAL POUNDS ON THIS COMMODITY	20.0828			
	MELON	0.4456	18	221.35	A
	MIZUNA	0.3498	11	96.20	A
	MUSTARD	0.0905	3	25.99	A
	N-GRNHS FLOWER	1.1737	375	399.61	A
		0.4164	131	2,723,575.00	S
		0.3635	62	153,465.00	U
	TOTAL POUNDS ON THIS COMMODITY	1.9536			
	N-GRNHS PLANTS IN CONTAINERS	10.3589	1,479	957.00	A
		2.1211	955	22,887,380.60	S
		0.0311	17	110,310.00	U
	TOTAL POUNDS ON THIS COMMODITY	12.5111			
	N-GRNHS TRANSPLANTS	0.2694	125	588.17	A
		0.1934	518	2,510,560.00	S
		0.0348	9	99,582.00	U
	TOTAL POUNDS ON THIS COMMODITY	0.4976			
	N-OUTDR FLOWER	2.6464	335	598.38	A
		0.1132	78	3,069,896.00	S
	TOTAL POUNDS ON THIS COMMODITY	2.7596			
	N-OUTDR PLANTS IN CONTAINERS	38.0127	2,760	8,087.05	A
		3.5990	592	8,154,453.72	S
		0.2708	65	151,232.00	U
		0.0003	1	3,797.01	C
	TOTAL POUNDS ON THIS COMMODITY	41.8828			
	N-OUTDR TRANSPLANTS	9.2084	213	703.30	A
		0.5978	321	1,913,527.50	S
		0.4073	62	1,103,334.78	C
		0.0466	16	81,600.00	U
	TOTAL POUNDS ON THIS COMMODITY	10.2601			
	NECTARINE	0.0175	1	5.00	A
	ONION, DRY	44.4546	559	23,073.80	A
		0.0122		1,368.53	K
		0.0081		3,466.38	P
	TOTAL POUNDS ON THIS COMMODITY	44.4749			
	ONION, GREEN	0.0035		1,485.30	P
	ORANGE	6.0692	87	1,057.94	A
	PARSLEY	0.0963	7	18.30	A
	PARSNIP	0.2204	1	30.00	A
	PEAS	1.4624	15	199.10	A

**Department of Pesticide Regulation**  
**2007 Annual Statewide Pesticide Use Report**  
**Indexed by Chemical**

Chemical	Commodity	Pounds Applied	Agricultural Applications	Amount Treated	Unit Type
<b>MEFENOXAM, OTHER RELATED</b>					
	PEPPER, FRUITING	23.9693	133	3,425.20	A
	PEPPER, SPICE	0.7053	4	48.50	A
	POTATO	6.3677	43	3,167.00	A
	PRUNE	0.0110	1	17.00	A
	PUMPKIN	0.0747	4	36.00	A
	RADISH	5.3851	32	337.36	A
	RAPPINI	3.7934	48	836.90	A
	RASPBERRY	3.2284	13	151.38	A
	REGULATORY PEST CONTROL	0.0010			
	RESEARCH COMMODITY	1.2550			
	RIGHTS OF WAY	0.0342			
	SAGE	0.1102	1	5.00	A
	SPINACH	37.5439	429	3,091.13	A
		1.2387		263,643.70	P
		0.0347		2,920.00	K
	TOTAL POUNDS ON THIS COMMODITY	38.8173			
	SQUASH	0.0367	3	5.15	A
	SQUASH, SUMMER	0.0360	3	24.00	A
	STRAWBERRY	65.6423	149	5,369.53	A
	STRUCTURAL PEST CONTROL	0.3173			
	SUNFLOWER	0.1087		11,590.00	P
	SWISS CHARD	0.3347	14	39.87	A
	TANGERINE	0.2494	10	340.65	A
	TOMATO	11.2938	118	2,804.86	A
		0.0003		67.25	P
	TOTAL POUNDS ON THIS COMMODITY	11.2941			
	TOMATO, PROCESSING	20.4023	66	7,262.36	A
	TURF/SOD	27.1979	90	1,827.49	A
	TURNIP	0.1849	4	12.62	A
	VERTEBRATE CONTROL	0.0981			
	WALNUT	0.9074	7	112.60	A
	WATERMELON	1.2865	14	359.22	A
	Chemical Total	930.9371	12,025		
<b>MEFLUIDIDE, DIETHANOLAMINE SALT</b>					
	LANDSCAPE MAINTENANCE	820.0074			
	RIGHTS OF WAY	444.3643			
	Chemical Total	1,264.3717			
<b>MEPIQUAT CHLORIDE</b>					
	ALMOND	3.5161	1	100.00	A
	APPLE	0.0768	1	1.00	U
	COTTON	13,203.0457	4,969	338,665.07	A
	MELON	0.2226	1	10.00	A
	N-OUTDR PLANTS IN CONTAINERS	0.0110	1	9,000.00	S
	PEACH	0.1746	1	11.00	U
	Chemical Total	13,207.0468	4,974		
<b>MESOSULFURON-METHYL</b>					
	N-OUTDR TRANSPLANTS	1.2291	1	92.00	A
	TRITICALE	5.2839	2	420.00	A
	WHEAT	677.3350	548	52,101.25	A
	WHEAT (FORAGE - FODDER)	137.8477	174	10,456.90	A
	Chemical Total	821.6957	725		
<b>META-CRESOL</b>					
	GRAPE	0.1595	2	1.53	A
	LANDSCAPE MAINTENANCE	0.0022			
	N-OUTDR PLANTS IN CONTAINERS	0.0016	1	2.00	A
	WALNUT	0.0347	1	50.00	A
	Chemical Total	0.1980	4		

**Department of Pesticide Regulation**  
**2007 Annual Statewide Pesticide Use Report**  
**Indexed by Chemical**

Chemical	Commodity	Pounds Applied	Agricultural Applications	Amount Treated	Unit Type
<b>METALAXYL</b>					
	ALMOND	0.3500	1	70.00	A
	BEAN, DRIED	0.2513	1	1.00	A
	BROCCOLI	1.8000	4	11.00	A
	CARROT	0.8453		2,842.00	P
	COMMODITY FUMIGATION	0.0078			
	COTTON	1,251.0513		3,573.20	T
	GRAPE, WINE	6.0000	2	2.00	A
	LANDSCAPE MAINTENANCE	36.8497			
		1.4000	1	1.00	A
		1.2400	3	37,000.00	S
	TOTAL POUNDS ON THIS COMMODITY	39.4897			
	LETTUCE, HEAD	1.1055	1	12.00	A
	MELON	1.0800	2	8.00	A
	N-GRNHS FLOWER	4.2698	30	93.70	A
		1.1279	23	1,339,400.00	S
	TOTAL POUNDS ON THIS COMMODITY	5.3977			
	N-GRNHS PLANTS IN CONTAINERS	26.6070	231	5,675,894.00	S
		5.1463	57	34.61	A
		0.0921	6	8,359.00	U
	TOTAL POUNDS ON THIS COMMODITY	31.8454			
	N-GRNHS TRANSPLANTS	5.0402	8	28.25	A
		1.1134	6	22,000.00	S
	TOTAL POUNDS ON THIS COMMODITY	6.1536			
	N-OUTDR FLOWER	27.0585	114	2,340,400.00	S
		0.2188	11	1.67	A
	TOTAL POUNDS ON THIS COMMODITY	27.2773			
	N-OUTDR PLANTS IN CONTAINERS	25.5887	93	273.28	A
		5.0434	61	1,129,594.00	S
	TOTAL POUNDS ON THIS COMMODITY	30.6321			
	N-OUTDR TRANSPLANTS	101.5786	65	169.67	A
	PEPPER, FRUITING	45.5078	8	182.20	A
	POTATO	56.7900	3	315.50	A
	RADISH	3.0750	3	18.50	A
	RESEARCH COMMODITY	0.0488			
	SPINACH	0.9000	1	6.00	A
	STRUCTURAL PEST CONTROL	1.8460			
	TANGELO	2.5124	1	20.00	A
	TOMATO	2.6550	5	20.75	A
	TURF/SOD	36.6313	4	71.00	A
	Chemical Total	1,654.8319	745		
<b>METALDEHYDE</b>					
	APPLE	349.8740	1	249.91	A
	ARTICHOKE, GLOBE	8,597.6572	260	9,248.22	A
	AVOCADO	423.1742	63	1,276.83	A
	BLACKBERRY	30.1404	9	56.67	A
	BLUEBERRY	8.3750	2	8.75	A
	BOK CHOY	0.2275	7	7.00	A
		0.1925	3	32,000.00	S
	TOTAL POUNDS ON THIS COMMODITY	0.4200			
	BRUSSELS SPROUT	233.0000	12	214.80	A
	CELERY	7.6800	1	9.20	A
	CHERRY	8.0650	2	13.00	A
	CHINESE CABBAGE (NAPPA)	0.0700	2	2.00	A
	CITRUS	70.8000	5	122.00	A
	CUCUMBER	8.0000	1	10.00	A
	EGGPLANT	10.4000	1	13.00	A
	GRAPE	4.6875	1	2.50	A
	GRAPE, WINE	139.7440	6	296.94	A
	GRAPEFRUIT	154.8260	38	659.63	A
	KUMQUAT	3.7600	2	11.00	A
	LANDSCAPE MAINTENANCE	5,686.9269			
		80.0000	1	100.00	A
	TOTAL POUNDS ON THIS COMMODITY	5,766.9269			
	LEMON	9,018.7777	802	19,145.11	A
	LETTUCE, HEAD	52.2165	8	48.80	A
	LIME	10.0000	3	24.00	A

**Department of Pesticide Regulation**  
**2007 Annual Statewide Pesticide Use Report**  
**Indexed by Chemical**

Chemical	Commodity	Pounds Applied	Agricultural Applications	Amount Treated	Unit Type
<b>METALDEHYDE</b>					
	MINT	0.2000	1	0.50	A
	MUSTARD	0.0700	2	2.00	A
	N-GRNHS FLOWER	232.2810	55	75.85	A
		30.0223	35	593,733.00	S
		1.2773	2	5,800.00	U
	TOTAL POUNDS ON THIS COMMODITY	263.5806			
	N-GRNHS PLANTS IN CONTAINERS	1,014.7100	366	776.03	A
		229.8500	238	7,589,599.79	S
	TOTAL POUNDS ON THIS COMMODITY	1,244.5600			
	N-GRNHS TRANSPLANTS	55.5950	25	901,814.00	S
		5.3400	21	25.91	A
	TOTAL POUNDS ON THIS COMMODITY	60.9350			
	N-OUTDR FLOWER	437.8110	89	380.57	A
		77.2060	85	1,764,405.00	S
	TOTAL POUNDS ON THIS COMMODITY	515.0170			
	N-OUTDR PLANTS IN CONTAINERS	4,447.7607	836	4,403.39	A
		285.6178	420	9,514,584.00	S
		6.6250	7	74,000.00	U
	TOTAL POUNDS ON THIS COMMODITY	4,740.0035			
	N-OUTDR TRANSPLANTS	49.0350	35	79.74	A
		7.0000	1	110,000.00	S
		0.4500	1	12,000.00	U
	TOTAL POUNDS ON THIS COMMODITY	56.4850			
	ORANGE	7,300.2215	843	27,249.16	A
	POMELO	39.0000	1	42.00	A
	PUBLIC HEALTH	0.2100			
	RASPBERRY	99.3191	7	465.83	A
	REGULATORY PEST CONTROL	0.0350			
	RESEARCH COMMODITY	0.1829			
	RIGHTS OF WAY	588.7418			
	STRAWBERRY	940.0328	41	1,240.85	A
	STRUCTURAL PEST CONTROL	1,264.8930			
	TANGELO	16.5400	5	70.40	A
	TANGERINE	267.9220	19	965.28	A
	TOMATO	0.6500	1	1.00	A
	TURF/SOD	4.0000	1	250,000.00	S
	UNCULTIVATED AG	36.3300	9	39.25	A
	VERTEBRATE CONTROL	16.8400			
		0.3968	4	0.52	A
	TOTAL POUNDS ON THIS COMMODITY	17.2368			
	Chemical Total	42,354.7604	4,380		
<b>METAM-SODIUM</b>					
	ARRUGULA	2.9426	3	19.80	A
	ARTICHOKE, GLOBE	6,180.6268	3	146.00	A
	BARLEY	5,198.3304	1	36.00	A
	BASIL, SWEET	25,647.3370	1	80.00	A
	BLUEBERRY	6,839.2899	1	80.00	A
	BROCCOLI	5,778.4627	3	32.10	A
	BRUSSELS SPROUT	20,827.8655	18	260.00	A
	CABBAGE	1,068.6390	1	5.00	A
	CANTALOUPE	41,850.7681	12	976.81	A
	CARROT	4,457,632.4819	372	24,155.69	A
	CAULIFLOWER	8,081.3812	11	127.70	A
	CELERY	11,874.4233	2	51.00	A
	CHINESE GREENS	3,145.3464	3	10.10	A
	CILANTRO	3,555.9770	1	12.00	A
	COMMODITY FUMIGATION	16,248.2084			
		334.6895		309.00	U
	TOTAL POUNDS ON THIS COMMODITY	16,582.8979			
	CORN, HUMAN CONSUMPTION	5,333.9656	1	18.00	A
	EGGPLANT	2,497.6505	3	44.00	A
	GRAPE	32,933.8588	13	301.58	A
	GRAPE, WINE	17,144.8893	1	160.00	A
	KALE	592.6628	1	2.00	A
	KIWI	533.3966	2	6.32	A
	LANDSCAPE MAINTENANCE	41,310.7988			



**Department of Pesticide Regulation**  
**2007 Annual Statewide Pesticide Use Report**  
**Indexed by Chemical**

Chemical	Commodity	Pounds Applied	Agricultural Applications	Amount Treated	Unit Type
<b>METAM-SODIUM</b>					
	LEMON	713.8416	95	13.90	A
		2.1166	4	1,045.08	S
	TOTAL POUNDS ON THIS COMMODITY	715.9582			
	LETTUCE, HEAD	206,696.8165	30	1,861.10	A
	LETTUCE, LEAF	67,323.3630	27	363.50	A
	LUMBER, TREATED	127.5008		96.00	A
		80.7837		167.00	U
	TOTAL POUNDS ON THIS COMMODITY	208.2845			
	MELON	20,681.6127	8	448.83	A
	N-GRNHS FLOWER	793.7449	2	2.50	A
	N-OUTDR FLOWER	22,137.4232	53	164.97	A
	N-OUTDR PLANTS IN CONTAINERS	14,269.5836	3	60.71	A
	N-OUTDR TRANSPLANTS	138,392.4342	77	478.35	A
	ONION, DRY	59,334.1097	7	596.15	A
	ONION, GREEN	1,025.8935	2	12.00	A
	ORANGE	4,246.5351	4	20.15	A
	PARSLEY	16,760.3079	2	76.10	A
	PEPPER, FRUITING	681,827.9316	127	4,074.00	A
	PEPPER, SPICE	6,411.8342	3	25.00	A
	POTATO	1,405,336.6139	124	7,812.84	A
	PUBLIC HEALTH	79.6880			
	REGULATORY PEST CONTROL	5,786.1771			
	RESEARCH COMMODITY	42.7456			
	RIGHTS OF WAY	99,798.5344			
	SOIL FUMIGATION/PREPLANT	75,768.2571	23	486.46	A
	SPINACH	150,775.8726	56	665.17	A
	SQUASH	1,154.1302	1	10.80	A
	STRAWBERRY	301,134.0005	80	1,979.47	A
	STRUCTURAL PEST CONTROL	249.4292			
	SUDANGRASS	6,347.7159	1	33.00	A
	SWEET POTATO	11,122.3849	6	34.90	A
	SWISS CHARD	952.4939	1	5.00	A
	TANGERINE	334.4312	1	1,250.00	U
	TOMATO	176,251.9756	24	2,352.70	A
	TOMATO, PROCESSING	1,316,097.2893	203	25,695.45	A
	TURF/SOD	11,052.2323	5	55.50	A
	UNCULTIVATED AG	180,629.1416	45	1,354.18	A
	UNKNOWN	423.9401		550.00	A
	VEGETABLE	211.6653	1	1.60	A
	WALNUT	626.5293	1	2.00	A
	WATER (INDUSTRIAL)	56.5566		1,287.78	C
	WATERMELON	197,627.8074	41	2,052.59	A
	Chemical Total	9,897,299.4369	1,510		
<b>METARHIZIUM ANISOPLIAE, VAR. ANISOPLIAE, STRAIN ESF1</b>					
	STRUCTURAL PEST CONTROL	0.0035			
	Chemical Total	0.0035			
<b>METHAMIDOPHOS</b>					
	ALFALFA	12,422.1784	117	15,108.00	A
	CAULIFLOWER	29.5432	1	35.20	A
	COTTON	2,061.9100	33	3,210.90	A
	POTATO	1,468.6210	26	1,682.50	A
	RESEARCH COMMODITY	19.7152	3	22.00	A
	TOMATO	279.1188	16	342.14	A
	TOMATO, PROCESSING	2,585.7331	37	2,621.00	A
	Chemical Total	18,866.8197	233		
<b>METHIDATHION</b>					
	ALFALFA	5,145.8973	71	5,151.40	A
	ALMOND	8,357.2614	124	8,026.00	A
	APPLE	361.4261	9	323.50	A
	APRICOT	5.0010	1	10.00	A
	ARTICHOKE, GLOBE	13,786.7903	383	12,484.06	A
	CHERRY	2,022.0762	47	1,272.50	A

**Department of Pesticide Regulation**  
**2007 Annual Statewide Pesticide Use Report**  
**Indexed by Chemical**

Chemical	Commodity	Pounds Applied	Agricultural Applications	Amount Treated	Unit Type
<b>METHIDATHION</b>					
	CITRUS	9.0000	1	3.00	A
	FORAGE HAY/SILAGE	257.1522	6	307.10	A
	GRAPEFRUIT	27.5020	2	9.67	A
	KIWI	397.7042	27	235.50	A
	LANDSCAPE MAINTENANCE	62.5000			
	N-GRNHS PLANTS IN CONTAINERS	0.1098	3	1.54	A
	N-OUTDR PLANTS IN CONTAINERS	144.5627	11	101.85	A
	N-OUTDR TRANSPLANTS	118.7500	10	126.00	A
	NECTARINE	815.1643	24	630.00	A
	OLIVE	1,037.5874	15	485.00	A
	ORANGE	4,061.2328	63	1,368.80	A
	PEACH	1,869.8180	52	1,763.75	A
	PEAR	1,000.2031	1	100.00	A
	PLUM	409.5788	26	411.00	A
	PRUNE	2,860.8082	31	1,756.80	A
	SAFFLOWER	635.2290	10	1,270.20	A
	TANGERINE	728.0508	17	347.62	A
	TIMOTHY	483.3481	15	529.50	A
	WALNUT	1,036.3166	24	585.75	A
	Chemical Total	45,633.0703	973		
<b>METHIOCARB</b>					
	AVOCADO	6.0000	3	7.50	A
	LANDSCAPE MAINTENANCE	8.9363			
		0.0235	1	0.10	A
	TOTAL POUNDS ON THIS COMMODITY	8.9598			
	LEMON	4.5000	3	10.50	A
	N-GRNHS FLOWER	108.6241	59	122.83	A
		76.6735	57	1,882,894.00	S
	TOTAL POUNDS ON THIS COMMODITY	185.2976			
	N-GRNHS PLANTS IN CONTAINERS	244.8906	185	217.27	A
		76.3087	96	3,737,287.00	S
	TOTAL POUNDS ON THIS COMMODITY	321.1993			
	N-GRNHS TRANSPLANTS	1.1250	1	15,000.00	S
		0.7500	1	0.25	A
	TOTAL POUNDS ON THIS COMMODITY	1.8750			
	N-OUTDR FLOWER	257.5960	96	241.98	A
		10.1275	12	387,486.00	S
	TOTAL POUNDS ON THIS COMMODITY	267.7235			
	N-OUTDR PLANTS IN CONTAINERS	726.6179	234	450.89	A
		47.3496	68	1,794,994.00	S
		15.0000	2	6,000.00	U
	TOTAL POUNDS ON THIS COMMODITY	788.9675			
	N-OUTDR TRANSPLANTS	15.1875	25	621,200.00	S
		3.0000	4	4.00	A
	TOTAL POUNDS ON THIS COMMODITY	18.1875			
	ORANGE	133.2800	32	1,397.50	A
	STRUCTURAL PEST CONTROL	0.7450			
	Chemical Total	1,736.7352	879		
<b>METHOMYL</b>					
	ALFALFA	21,774.3975	650	39,900.73	A
	APPLE	10.8000	1	12.00	A
	ASPARAGUS	534.7800	9	631.10	A
	BARLEY	51.3000	1	57.00	A
	BEAN, DRIED	5,260.8870	152	8,032.00	A
	BEAN, SUCCULENT	1,873.5559	91	3,194.00	A
	BEAN, UNSPECIFIED	1,098.3780	30	1,494.51	A
	BEET	109.0290	89	157.65	A
	BERMUDAGRASS	763.1244	14	1,020.80	A
	BLUEBERRY	1,184.7330	17	1,728.50	A
	BOK CHOY	58.9652	49	63.64	A
	BROCCOLI	3,207.9150	290	3,957.23	A
	BRUSSELS SPROUT	529.4700	52	591.30	A
	CABBAGE	2,094.1667	230	3,023.01	A
	CANTALOUPE	2,348.9192	46	3,746.11	A

**Department of Pesticide Regulation**  
**2007 Annual Statewide Pesticide Use Report**  
**Indexed by Chemical**

Chemical	Commodity	Pounds Applied	Agricultural Applications	Amount Treated	Unit Type
<b>METHOMYL</b>					
	CARROT	1,945.2126	103	2,767.57	A
	CAULIFLOWER	446.7510	52	590.14	A
	CELERY	5,970.7907	824	7,984.89	A
	CHINESE CABBAGE (NAPPA)	177.8368	70	215.74	A
	CHINESE GREENS	10.8000	1	20.00	A
	COLLARD	16.2971	19	28.06	A
	CORN (FORAGE - FODDER)	4,437.4680	255	10,592.02	A
	CORN, HUMAN CONSUMPTION	46,327.3927	2,519	108,574.80	A
	COTTON	88.4040	10	254.52	A
	CUCUMBER	773.4537	59	1,330.78	A
	EGGPLANT	23.6496	10	62.00	A
	ENDIVE (ESCAROLE)	351.0169	162	559.39	A
	FENNEL	398.0700	40	453.40	A
	GAI CHOY	2.7000	4	5.00	A
	GAI LON	13.0500	4	23.00	A
	GARBANZO BEAN	9.3600	3	20.80	A
	GARLIC	1,547.7030	40	3,620.67	A
	GRAPE	21,156.5966	498	25,652.86	A
	GRAPE, WINE	2,504.4300	52	3,146.81	A
	GRAPEFRUIT	18.0000	2	20.00	A
	KALE	169.6182	58	238.69	A
	LANDSCAPE MAINTENANCE	0.0031			
	LEMON	6.3000	1	7.00	A
	LETTUCE, HEAD	45,796.0022	4,016	77,103.48	A
	LETTUCE, LEAF	31,284.0090	4,387	49,120.51	A
	MELON	886.3560	27	1,388.62	A
	MINT	142.0509	3	102.00	A
	MUSTARD	31.5259	31	51.28	A
	N-GRNHS PLANTS IN CONTAINERS	0.6094	3	156,000.00	S
	N-OUTDR FLOWER	141.4407	31	169.88	A
	N-OUTDR PLANTS IN CONTAINERS	149.4720	12	171.79	A
	N-OUTDR TRANSPLANTS	168.3000	12	187.00	A
	NECTARINE	4,855.5500	272	6,250.13	A
	OAT	13.5000	1	30.00	A
	OAT (FORAGE - FODDER)	18.9000	1	42.00	A
	ONION, DRY	20,705.0046	711	30,150.75	A
	ONION, GREEN	220.1400	63	331.80	A
	ORANGE	1,297.2240	37	1,499.36	A
	PARSLEY	84.1914	6	111.06	A
	PEACH	633.3930	27	732.41	A
	PEAS	3,331.9035	341	4,240.00	A
	PEPPER, FRUITING	4,487.8473	113	7,518.67	A
	PEPPER, SPICE	2.5583	2	6.00	A
	POMEGRANATE	6,717.2989	72	7,872.65	A
	POTATO	5,409.7020	129	7,809.21	A
	PUBLIC HEALTH	1.9800			
	PUMPKIN	421.6500	22	828.10	A
	RAPPINI	520.2630	25	738.20	A
	RESEARCH COMMODITY	10.8089			
		0.2430	2	11,827.90	S
	TOTAL POUNDS ON THIS COMMODITY	11.0519			
	SORGHUM (FORAGE - FODDER)	202.9500	8	451.00	A
	SORGHUM/MILO	121.0500	3	269.00	A
	SPINACH	1,679.0739	389	2,778.23	A
	SQUASH	519.2550	57	1,024.24	A
	SQUASH, SUMMER	41.4000	5	56.00	A
	STRAWBERRY	16,087.7376	718	18,494.57	A
	STRUCTURAL PEST CONTROL	18.2560			
	SUDANGRASS	1,898.0595	65	4,252.50	A
	SUGARBEET	9,694.3327	232	15,320.92	A
	SWEET POTATO	202.9500	9	297.00	A
	SWISS CHARD	145.6115	96	251.85	A
	TANGELO	2.2500	1	3.00	A
	TANGERINE	396.0762	16	715.82	A
	TOMATO	4,429.8590	172	6,606.80	A
	TOMATO, PROCESSING	11,075.2718	184	15,839.43	A
	TURNIP	14.4164	14	18.51	A
	UNKNOWN	46.1880	5	60.42	A

**Department of Pesticide Regulation**  
**2007 Annual Statewide Pesticide Use Report**  
**Indexed by Chemical**

Chemical	Commodity	Pounds Applied	Agricultural Applications	Amount Treated	Unit Type
<b>METHOMYL</b>					
	VERTEBRATE CONTROL	4.8150	1	10.70	A
	WALNUT	10.1250	1	15.00	A
	WATERMELON	3,662.3398	116	5,314.86	A
	Chemical Total	304,879.2663	18,945		
<b>METHOPRENE</b>					
	LANDSCAPE MAINTENANCE	4.7827			
	PUBLIC HEALTH	2,942.1367			
	REGULATORY PEST CONTROL	0.3717			
	RIGHTS OF WAY	349.7137			
	STRUCTURAL PEST CONTROL	54.7361			
	UNCULTIVATED NON-AG	0.0790	1	1.00	A
	WATER AREA	5.6000		50.00	A
	Chemical Total	3,357.4199	1		
<b>S-METHOPRENE</b>					
	ALFALFA	0.1500		20.00	A
	ALMOND	177.1907	260	28,229.03	A
	COMMODITY FUMIGATION	0.0222			
	LANDSCAPE MAINTENANCE	1.6399			
	MUSHROOM	58.5430	81	870,940.00	S
	N-GRNHS PLANTS IN CONTAINERS	0.0049	1	22,680.00	S
	PASTURELAND	0.0700	1	7.00	A
	POMEGRANATE	0.8379	1	111.72	A
	PUBLIC HEALTH	1,414.7716			
	REGULATORY PEST CONTROL	12.2825		1,683.10	A
		9.1175			
	TOTAL POUNDS ON THIS COMMODITY	21.4000			
	RESEARCH COMMODITY	0.0003			
	RESIDENTIAL	0.7500		100.00	A
	RIGHTS OF WAY	3.2631			
	STRUCTURAL PEST CONTROL	33.4207			
		2.2600		308.00	A
	TOTAL POUNDS ON THIS COMMODITY	35.6807			
	TURF/SOD	0.0325		4.50	A
	UNCULTIVATED NON-AG	0.0400	1	5.00	A
	UNKNOWN	10.2859	8	80,000.00	S
		0.0383			
	TOTAL POUNDS ON THIS COMMODITY	10.3242			
	WALNUT	1.0825	6	144.00	A
	Chemical Total	1,725.8035	359		
<b>METHOXYCHLOR</b>					
	BROCCOLI	1.2900	1	11.80	A
	N-OUTDR TRANSPLANTS	0.0038	1	20.90	A
	RIGHTS OF WAY	4.5000			
	SQUASH	0.0250	1	10.00	A
	STRUCTURAL PEST CONTROL	0.1323			
	Chemical Total	5.9511	3		
<b>METHOXYFENOZIDE</b>					
	ALFALFA	62.5318	6	329.50	A
	ALMOND	55,742.4388	2,780	216,234.55	A
	APPLE	1,613.1556	144	5,595.92	A
	APRICOT	105.4372	23	530.85	A
	ARRUGULA	0.8472	2	6.60	A
	ARTICHOKE, GLOBE	363.3896	98	1,983.23	A
	ASIAN PEAR	7.4946	2	26.50	A
	BEAN, DRIED	429.7570	30	2,418.20	A
	BEAN, SUCCULENT	173.5325	24	1,121.00	A
	BEET	77.3348	240	416.19	A
	BOK CHOY	68.1946	280	414.06	A
	BROCCOLI	793.6263	265	5,399.47	A
	BRUSSELS SPROUT	91.8548	19	338.50	A

**Department of Pesticide Regulation**  
**2007 Annual Statewide Pesticide Use Report**  
**Indexed by Chemical**

Chemical	Commodity	Pounds Applied	Agricultural Applications	Amount Treated	Unit Type
<b>METHOXYFENOZIDE</b>					
	CABBAGE	432.1887	328	2,595.94	A
	CANTALOUPE	2,266.0185	208	15,582.11	A
	CARDOON	12.5677	9	76.00	A
	CARROT	145.4858	19	1,026.90	A
	CAULIFLOWER	229.5529	91	1,469.60	A
	CELERIAC	2.6651	9	11.89	A
	CELERY	4,467.6297	2,507	27,948.67	A
	CHERRY	1,770.0920	394	8,633.93	A
	CHESTNUT	10.1659	3	36.00	A
	CHICORY	108.1428	52	755.06	A
	CHINESE CABBAGE (NAPPA)	156.4917	236	914.95	A
	CHINESE GREENS	1.0589	1	20.00	A
	COLLARD	62.8022	229	362.26	A
	CORN (FORAGE - FODDER)	210.0494	37	1,539.20	A
	CORN, HUMAN CONSUMPTION	820.8113	168	5,571.28	A
	COTTON	4,437.5635	215	30,381.83	A
	DAIKON	8.7143	57	47.42	A
	DANDELION GREEN	3.5960	18	20.00	A
	EGGPLANT	25.3471	18	146.10	A
	ENDIVE (ESCAROLE)	37.0392	49	221.41	A
	FENNEL	45.6507	33	356.60	A
	GRAPE	14,386.4829	1,739	74,937.68	A
	GRAPE, WINE	16,965.5295	1,243	88,617.05	A
	KALE	75.6638	177	486.57	A
	KOHLRABI	5.3537	36	30.21	A
	LANDSCAPE MAINTENANCE	0.1765			
	LEEK	1.4910	2	9.00	A
	LETTUCE, HEAD	9,034.0327	4,453	59,822.12	A
	LETTUCE, LEAF	5,046.4811	3,848	33,973.27	A
	MELON	854.3890	119	6,416.60	A
	MUSTARD	47.2655	165	264.20	A
	N-GRNHS PLANTS IN CONTAINERS	0.9594	2	3.50	A
	N-OUTDR PLANTS IN CONTAINERS	130.9598	22	473.00	A
	N-OUTDR TRANSPLANTS	104.5374	44	439.04	A
		8.0922	36	3,470,700.00	S
	TOTAL POUNDS ON THIS COMMODITY	112.6296			
	NECTARINE	1,498.4764	417	6,098.11	A
	OAT (FORAGE - FODDER)	6.7949	1	35.00	A
	ONION, DRY	21.8144	2	133.00	A
	PARSLEY	149.5288	56	939.63	A
	PEACH	3,890.2860	862	15,921.87	A
	PEAR	1,720.5779	234	6,224.01	A
	PEAS	58.8113	18	280.60	A
	PEPPER, FRUITING	3,152.2710	504	17,826.37	A
	PEPPER, SPICE	31.6962	8	207.90	A
	PIMENTO	18.2309	7	109.10	A
	PISTACHIO	16,568.8304	418	54,512.75	A
	PLUM	1,179.6758	312	4,928.85	A
	PRUNE	167.8908	17	737.90	A
	PUMPKIN	217.5156	29	1,247.00	A
	QUINCE	58.3115	22	253.00	A
	RADICCHIO	36.5402	14	242.10	A
	RADISH	0.1142	1	0.64	A
	RAPPINI	8.4489	36	60.00	A
	RESEARCH COMMODITY	2.4850	2	17.50	A
		0.1412			
	TOTAL POUNDS ON THIS COMMODITY	2.6262			
	RIGHTS OF WAY	6.7773			
	SOIL FUMIGATION/PREPLANT	18.1162	4	107.00	A
	SPINACH	445.5020	411	3,083.70	A
	SQUASH	28.8656	9	169.00	A
	SQUASH, ZUCCHINI	4.5094	2	36.50	A
	STONE FRUIT	1.6943	2	6.00	A
	STRAWBERRY	1,791.5766	283	9,459.92	A
	SUGARBEET	2,951.0353	316	26,935.40	A
	SWEET POTATO	63.8870	11	418.30	A
	SWISS CHARD	90.8895	279	487.92	A
	TOMATILLO	1.0618	1	6.00	A

**Department of Pesticide Regulation**  
**2007 Annual Statewide Pesticide Use Report**  
**Indexed by Chemical**

Chemical	Commodity	Pounds Applied	Agricultural Applications	Amount Treated	Unit Type
<b>METHOXYFENOZIDE</b>					
	TOMATO	4,153.1480	513	23,230.61	A
	TOMATO, PROCESSING	18,732.9940	1,129	106,232.98	A
	TURNIP	29.4436	55	166.09	A
	UNCULTIVATED AG	0.3971	1	2.25	A
	UNKNOWN	0.2711	2	2.00	A
	VEGETABLES, LEAFY	12.4816	27	96.60	A
	VERTEBRATE CONTROL	2.4624	1	14.00	A
	WALNUT	8,201.5956	694	26,439.87	A
	WATERMELON	1,763.5239	171	10,847.31	A
	Chemical Total	188,533.3164	27,351		
<b>METHYL ANTHRANILATE</b>					
	CHERRY	18.3495	2	35.29	A
	GRAPE	78.2145	6	263.00	A
	LANDSCAPE MAINTENANCE	39.8949			
	STRUCTURAL PEST CONTROL	14.6581			
	WATER AREA	0.6160		0.20	A
	Chemical Total	151.7330	8		
<b>METHYLATED FATTY ACIDS FROM CANOLA OIL</b>					
	ALMOND	851.0839	10	2,136.00	A
	APRICOT	9.0664	1	18.00	A
	LANDSCAPE MAINTENANCE	214.5431			
	N-OUTDR PLANTS IN CONTAINERS	0.0945	1	2.00	A
	RIGHTS OF WAY	665.5951			
	STRUCTURAL PEST CONTROL	5.0526			
	WALNUT	6.0442	1	20.00	A
	Chemical Total	1,751.4798	13		
<b>METHYLATED SILICA</b>					
	ALFALFA	0.0621	40	1,720.99	A
	ALMOND	0.0317	8	438.00	A
	APPLE	0.0089	1	35.00	A
	ASPARAGUS	0.0160	5	214.10	A
	BLUEBERRY	0.0020	1	10.00	A
	CHERRY	0.0497	1	100.00	A
	CORN (FORAGE - FODDER)	0.2176	76	2,890.90	A
	GRAPE	0.0856	30	845.00	A
	GRAPE, WINE	0.0138	2	80.00	A
	LANDSCAPE MAINTENANCE	0.0020			
	N-OUTDR PLANTS IN CONTAINERS	0.0237	36	605.30	A
	NECTARINE	0.0011	1	15.00	A
	OAT	0.0050	2	100.00	A
	OAT (FORAGE - FODDER)	0.0047	3	88.00	A
	ORANGE	3.8532	112	1,046.50	A
	POTATO	0.0043	1	69.50	A
	REGULATORY PEST CONTROL	0.0058			
	RIGHTS OF WAY	1.1017			
	SOIL FUMIGATION/PREPLANT	0.0344	28	1,068.70	A
	TOMATO, PROCESSING	0.0290	7	583.00	A
	UNCULTIVATED AG	0.1002	19	539.00	A
	UNCULTIVATED NON-AG	0.1592	7	211.00	A
	WALNUT	0.0148	5	152.00	A
	WHEAT	0.0188	6	295.10	A
	Chemical Total	5.8453	391		
<b>METHYLATED SOYBEAN OIL</b>					
	ALFALFA	30,210.9296	1,345	80,810.94	A
		21.8937	1	58.20	U
	TOTAL POUNDS ON THIS COMMODITY	30,232.8233			
	ALMOND	36,407.8848	2,039	101,645.63	A
	APPLE	1,398.5305	87	1,731.61	A
	APRICOT	310.2955	24	467.52	A
	ARRUGULA	1.0357	3	5.52	A

**Department of Pesticide Regulation**  
**2007 Annual Statewide Pesticide Use Report**  
**Indexed by Chemical**

Chemical	Commodity	Pounds Applied	Agricultural Applications	Amount Treated	Unit Type
<b>METHYLATED SOYBEAN OIL</b>					
	ARTICHOKE, GLOBE	2,596.1759	235	5,287.45	A
	ASPARAGUS	2,196.8474	23	1,770.30	A
	AVOCADO	18.0032	6	25.00	A
	BARLEY	181.0227	5	248.00	A
	BARLEY (FORAGE - FODDER)	67.4981	3	216.00	A
	BASIL, SWEET	20.1333	2	85.00	A
	BEAN, DRIED	398.7925	13	1,382.10	A
	BEAN, SUCCULENT	250.6486	52	760.62	A
	BEAN, UNSPECIFIED	41.2179	1	174.00	A
	BEET	15.6889	11	12.00	A
	BERMUDAGRASS	104.1838	8	638.90	A
	BLUEBERRY	12.7947	4	60.00	A
	BOK CHOY	22.7953	23	83.38	A
	BROCCOLI	1,555.3786	328	5,345.53	A
	CABBAGE	92.2405	22	361.35	A
	CANTALOUPE	230.5676	30	1,646.10	A
	CARDOON	23.5820	9	38.90	A
	CARROT	268.3953	49	749.90	A
	CAULIFLOWER	1,131.3518	245	3,659.65	A
	CELERIAC	1.7288	6	7.00	A
	CELERY	3,670.6819	759	8,574.73	A
	CHERRY	3,409.5638	279	5,943.43	A
	CHESTNUT	5.7259	3	36.00	A
	CHINESE CABBAGE (NAPPA)	73.4295	35	281.78	A
	CILANTRO	58.7276	11	44.00	A
	CITRUS	85.3238	2	350.00	A
	CLOVER	442.2487	6	514.00	A
	COLLARD	0.0200	1	0.10	A
	CORN (FORAGE - FODDER)	8,254.0148	357	18,989.77	A
	CORN, HUMAN CONSUMPTION	6,569.5206	779	24,004.79	A
	COTTON	14,441.8541	812	56,314.94	A
	CUCUMBER	64.3146	8	208.00	A
	EGGPLANT	12.1205	3	38.00	A
	ENDIVE (ESCAROLE)	17.5978	19	60.05	A
	FENNEL	32.6754	20	119.68	A
	FORAGE HAY/SILAGE	211.2457	13	958.60	A
	FOREST, TIMBERLAND	18,792.5424	228	9,899.03	A
	GARLIC	274.4166	23	1,744.75	A
	GRAPE	2,846.0887	239	7,988.87	A
	GRAPE, WINE	5,199.6491	414	13,999.25	A
	GRAPEFRUIT	1,214.6643	117	1,025.25	A
	KALE	3.0524	2	3.00	A
	KIWI	15.5871	11	85.50	A
	LANDSCAPE MAINTENANCE	1,080.7015			
		17.1068	8	34.50	A
		0.2842	1	5,000.00	S
	TOTAL POUNDS ON THIS COMMODITY	1,098.0925			
	LEMON	102.5782	12	316.00	A
	LETTUCE, HEAD	2,100.0993	629	11,555.74	A
	LETTUCE, LEAF	1,264.7256	466	5,265.26	A
	MELON	81.0349	20	360.50	A
	MINT	41.5822	4	240.00	A
	MIZUNA	0.8443	3	4.51	A
	MUSTARD	21.1890	15	14.25	A
	N-GRNHS FLOWER	4.5482		10.00	A
	N-GRNHS PLANTS IN CONTAINERS	16.4870	12	600,000.00	S
	N-OUTDR FLOWER	55.1011	26	191.80	A
	N-OUTDR PLANTS IN CONTAINERS	6.9911	12	12.17	A
	N-OUTDR TRANSPLANTS	134.0899	20	203.00	A
	NECTARINE	1,953.4585	131	3,608.03	A
	OAT	392.1313	52	1,341.95	A
	OAT (FORAGE - FODDER)	954.0356	68	3,754.83	A
	OLIVE	386.0780	27	956.75	A
	ONION, DRY	765.8655	101	4,446.15	A
	ORANGE	12,136.1455	602	12,237.40	A
	PARSLEY	24.5812	31	53.40	A
	PASTURELAND	505.2045	36	1,351.28	A
	PEACH	3,096.8809	237	4,945.07	A

**Department of Pesticide Regulation**  
**2007 Annual Statewide Pesticide Use Report**  
**Indexed by Chemical**

Chemical	Commodity	Pounds Applied	Agricultural Applications	Amount Treated	Unit Type
<b>METHYLATED SOYBEAN OIL</b>					
	PEAR	79.1628	16	107.31	A
	PEAS	156.7410	58	639.65	A
	PECAN	29.8443	4	95.00	A
	PEPPER, FRUITING	554.0662	70	1,559.75	A
	PEPPER, SPICE	108.6234	14	172.10	A
	PERSIMMON	50.9831	20	140.90	A
	PISTACHIO	1,230.4978	59	3,012.80	A
	PLUM	1,562.5003	144	2,923.22	A
	POMEGRANATE	58.7033	20	197.30	A
	POMELO	1.4213	1	5.00	A
	POTATO	2,171.1797	61	4,753.91	A
	PRUNE	738.0848	119	4,199.77	A
	PUBLIC HEALTH	1,122.2265			
	PUMPKIN	235.3911	7	230.80	A
	QUINCE	33.0598	5	60.00	A
	RADICCHIO	476.0427	44	2,071.00	A
	RANGELAND	204.7239	18	945.30	A
	RAPPINI	406.1309	81	2,429.40	A
	RASPBERRY	0.0474	1	0.05	A
	REGULATORY PEST CONTROL	212.2847			
	RICE	20,787.6748	936	57,381.55	A
	RIGHTS OF WAY	17,169.9536			
		1,215.6420	12	283.33	A
	TOTAL POUNDS ON THIS COMMODITY	18,385.5956			
	RYEGRASS	95.1285	8	334.00	A
	SAFFLOWER	380.1603	13	1,216.55	A
	SOIL FUMIGATION/PREPLANT	1,248.1174	29	1,684.80	A
	SORGHUM (FORAGE - FODDER)	515.2366	24	1,762.40	A
	SPINACH	568.3055	188	1,050.60	A
	SQUASH	73.1199	8	151.00	A
	SQUASH, SUMMER	16.6001	4	42.20	A
	STRAWBERRY	793.6563	166	2,420.52	A
	STRUCTURAL PEST CONTROL	20.5245			
	SUDANGRASS	80.5470	5	226.60	A
	SUGARBEET	1,056.5756	82	5,066.81	A
	SUNFLOWER	1,233.5679	26	2,444.00	A
	SWISS CHARD	0.1075	3	0.61	A
	TANGELO	1,164.1487	50	1,162.15	A
	TANGERINE	355.4343	27	639.30	A
	TIMOTHY	80.5938	7	630.00	A
	TOMATO	957.4980	62	3,723.10	A
	TOMATO, PROCESSING	4,122.6206	214	15,223.74	A
	TURF/SOD	85.5059	10	229.50	A
	TURNIP	6.5807	1	26.00	A
	UNCULTIVATED AG	3,003.1802	386	7,709.63	A
	UNCULTIVATED NON-AG	196.1675	31	598.00	A
	VERTEBRATE CONTROL	14.2609			
	WALNUT	8,101.7135	698	23,629.98	A
	WATER AREA	15.9932	1	20.00	A
	WATERMELON	264.2912	29	1,258.66	A
	WHEAT	10,864.7329	450	36,494.56	A
	WHEAT (FORAGE - FODDER)	851.8767	59	3,558.60	A
	Chemical Total	253,187.6569	15,499		
<b>METHYL BROMIDE</b>					
	ALMOND	53,615.6330	196	8,663.75	A
		32,077.5044	173	40,383.00	U
		6,413.2620		2,220,210.00	C
		2,629.6650		852,547.50	K
		649.7500		187,450.00	S
		20.8950		124,000.00	P
		11.7600	1	12.00	?
	TOTAL POUNDS ON THIS COMMODITY	95,418.4694			
	APPLE	3,555.4400	2	56.60	A
		646.8000	1	660.00	U
	TOTAL POUNDS ON THIS COMMODITY	4,202.2400			



**Department of Pesticide Regulation**  
**2007 Annual Statewide Pesticide Use Report**  
**Indexed by Chemical**

Chemical	Commodity	Pounds Applied	Agricultural Applications	Amount Treated	Unit Type
<b>METHYL BROMIDE</b>					
	APRICOT	70.9260		187,568.00	P
		18.5850	2	2.70	A
	TOTAL POUNDS ON THIS COMMODITY	89.5110			
	ARTICHOKE, GLOBE	1,153.1100	1	6.00	A
	BAMBOO SHOOTS	2,862.0000		30.00	U
	BEAN, DRIED	4,770.0000		9,768.00	T
	BEAN, SUCCULENT	90.0000		135.00	T
	BEEHIVE	39.2000	1	4,000.00	U
	BEVERAGE CROP	111.0000		41.00	U
	BLACKBERRY	10,896.6900	8	54.40	A
	BLUEBERRY	47,695.0100	15	432.40	A
	BROCCOLI	1,745.0550	2	14.28	A
	BUSHBERRY	5,385.9300	2	30.00	A
	CABBAGE	3,719.2500	1	17.40	A
	CHERRY	66,682.4992	103	13,349.00	U
		12,971.6739	62	1,220.73	A
		2,733.0000		761,117.00	C
		1,144.5000		465,668.00	P
	TOTAL POUNDS ON THIS COMMODITY	83,531.6731			
	COMMODITY FUMIGATION	111,893.8964			
		10,353.1311		22,985.78	T
		745.0000		294.05	A
		350.0000	1	250,000.00	C
	TOTAL POUNDS ON THIS COMMODITY	123,342.0275			
	CORN (FORAGE - FODDER)	15.6800	1	16.00	U
	COTTON	41.0000		3.00	A
	DATE	2,603.0000		10,292,316.00	P
		1,350.0000		4,825.29	T
	TOTAL POUNDS ON THIS COMMODITY	3,953.0000			
	DRIED FRUIT	10,006.9500		8,533,819.00	C
		215.0000		215,000.00	S
	TOTAL POUNDS ON THIS COMMODITY	10,221.9500			
	EGGPLANT	15,045.2200	22	59.60	A
	FARM/AG BUILDING	27.0000		1.00	U
	FIG	2,125.0372		1,060,832.50	T
		805.5760		875,000.00	C
		701.8880		735,000.00	P
		253.0000		253.00	K
	TOTAL POUNDS ON THIS COMMODITY	3,885.5012			
	FOOD PROCESSING PLANT	142.5710		36.00	U
	FOREST, TIMBERLAND	7.5000		1.00	U
	FUMIGATION, OTHER	75,672.6264			
		432.0000	1	9.00	U
	TOTAL POUNDS ON THIS COMMODITY	76,104.6264			
	GRAPE	7,852.4650		6,982,622.70	C
		2,707.3600	6	10.60	A
		1,175.0000		956.92	K
		140.6000		4,727.00	U
	TOTAL POUNDS ON THIS COMMODITY	11,875.4250			
	GRAPE, WINE	1,986.4563	4	62.20	A
	GRAPEFRUIT	981.9600	1	2.50	A
	GREENHOUSE FUMIGATION	1.2500		3.00	U
	HERB, SPICE	2,791.5310	2	12.10	A
		20.4400		4.00	U
	TOTAL POUNDS ON THIS COMMODITY	2,811.9710			
	KIWI	43.9040	2	20.00	A
	LANDSCAPE MAINTENANCE	384.4809			
	LETTUCE, HEAD	13,038.7500	2	61.00	A
	LETTUCE, LEAF	36,263.7127	11	157.20	A
	LITCHI NUT	6.5000		1.00	U
	LUMBER, TREATED	193.4550		29.00	U
	MELON	1.0000		1.00	U
	N-GRNHS FLOWER	7,651.4400	29	28.74	A
		3,006.6400	84	482,300.00	S
	TOTAL POUNDS ON THIS COMMODITY	10,658.0800			

**Department of Pesticide Regulation**  
**2007 Annual Statewide Pesticide Use Report**  
**Indexed by Chemical**

Chemical	Commodity	Pounds Applied	Agricultural Applications	Amount Treated	Unit Type
<b>METHYL BROMIDE</b>					
	N-GRNHS PLANTS IN CONTAINERS	26,284.5100	4	96.90	A
		9.8000	1	25,000.00	S
		1.2500		4.00	U
	TOTAL POUNDS ON THIS COMMODITY	26,295.5600			
	N-GRNHS TRANSPLANTS	73.5000	3	1,350.00	S
		4.5600	1	576.00	C
	TOTAL POUNDS ON THIS COMMODITY	78.0600			
	N-OUTDR FLOWER	55,855.3474	94	256.27	A
		8,552.3140	152	1,096,200.00	S
	TOTAL POUNDS ON THIS COMMODITY	64,407.6614			
	N-OUTDR PLANTS IN CONTAINERS	402,617.2538	77	1,694.93	A
	N-OUTDR TRANSPLANTS	421,777.9920	158	1,836.62	A
		365.8200	6	5,638.00	U
		10.7200	1	2,000.00	S
	TOTAL POUNDS ON THIS COMMODITY	422,154.5320			
	NECTARINE	1,329.3908		3,624,204.00	P
	NUTS	1,230.0000	5	70,000.00	U
	ONION, DRY	737.0000	1	3.10	A
	ORANGE	21.9000	5	1.05	A
		9.7500		1.00	U
	TOTAL POUNDS ON THIS COMMODITY	31.6500			
	PASTURELAND	354.7600	1	6.00	A
	PEACH	8,921.8220	16	302.84	A
		1,844.4488		4,776,003.00	P
		1,369.0600	16	1,397.00	U
		70.8000		95.00	T
	TOTAL POUNDS ON THIS COMMODITY	12,206.1308			
	PEAR	44.1000	1	30.00	U
		31.3600	3	75.00	A
	TOTAL POUNDS ON THIS COMMODITY	75.4600			
	PEPPER, FRUITING	92,915.8050	32	589.30	A
	PISTACHIO	4,008.3100		1,907,416.00	C
		37.0000		44,000.00	T
		5.8800	1	280.00	U
	TOTAL POUNDS ON THIS COMMODITY	4,051.1900			
	PLUM	2,645.6484		6,767,351.00	P
		1,038.4080	7	6.53	A
		127.6000		156.80	T
	TOTAL POUNDS ON THIS COMMODITY	3,811.6564			
	POMEGRANATE	375.2000	3	1.69	A
	POTATO	2,930.9400	2	6.80	A
	PRUNE	2,171.4000		1,800,375.00	C
		751.6600	10	41.59	A
		151.9000	2	122.00	U
		141.1200	2	3,840.00	S
	TOTAL POUNDS ON THIS COMMODITY	3,216.0800			
	QUINCE	77.9000		71,179.00	P
	RASPBERRY	213,327.4100	93	1,075.60	A
		303.0000		58,001.00	U
		177.0000		22,610.00	S
	TOTAL POUNDS ON THIS COMMODITY	213,807.4100			
	REGULATORY PEST CONTROL	19,612.5000			
	RESEARCH COMMODITY	741.5000	2	4.10	A
	RICE	6.0000		3,000.00	C
		5.9820		1.00	U
	TOTAL POUNDS ON THIS COMMODITY	11.9820			
	RIGHTS OF WAY	4,709.8034			
		921.2500	1	4.50	A
	TOTAL POUNDS ON THIS COMMODITY	5,631.0534			
	SESAME, SEED	15.0000		3.00	A
	SMALL FRUITS/BERRY	1,900.6668		10,304.00	U
	SOIL FUMIGATION/PREPLANT	1,345,707.0949	402	6,601.34	A
		1,568.0000		172,800.00	C
		474.2575	3	52,992.00	S
		103.1500	4	169.00	U
	TOTAL POUNDS ON THIS COMMODITY	1,347,852.5024			
	SQUASH, SUMMER	201.0000	1	1.00	A

**Department of Pesticide Regulation**  
**2007 Annual Statewide Pesticide Use Report**  
**Indexed by Chemical**

Chemical	Commodity	Pounds Applied	Agricultural Applications	Amount Treated	Unit Type
<b>METHYL BROMIDE</b>					
	STRAWBERRY	2,676,240.0775	1,180	15,211.72	A
		5,278.0255	1	308,787.00	U
		335.5796		17,305.00	S
	TOTAL POUNDS ON THIS COMMODITY	2,681,853.6826			
	STRUCTURAL PEST CONTROL	20,673.3990			
	SWEET POTATO	1,776.1200	5	8.75	A
	TOMATO	43,585.7200	15	1,124.50	A
	TURF/SOD	136,038.7800	25	408.95	A
	UNCULTIVATED AG	169,237.7287	19	549.16	A
		74.1020	2	7,785.00	S
	TOTAL POUNDS ON THIS COMMODITY	169,311.8307			
	UNCULTIVATED NON-AG	58.8000	1	0.20	A
	UNKNOWN	977.0600		462,000.00	C
	VEGETABLE	547.4000	3	3.50	A
	VERTEBRATE CONTROL	991.8000	1	5.80	A
		32.6536			
	TOTAL POUNDS ON THIS COMMODITY	1,024.4536			
	WALNUT	98,176.8122	140	4,420.79	A
		52,449.6590	265	902,114.50	U
		9,238.9080		2,151,992.00	C
		6,475.4430		15,664.85	T
		918.8600	1	17,140.00	S
		46.0000		200,000.00	P
	TOTAL POUNDS ON THIS COMMODITY	167,305.6822			
	WATERMELON	13,424.4000	2	75.00	A
	YAM	54.7500		5.00	U
	Chemical Total	6,438,044.0824	3,506		
<b>METHYL CELLULOSE</b>					
	ALFALFA	86.0852	21	1,286.00	A
	ALMOND	8.5111	5	124.00	A
	BEAN, DRIED	35.7052	16	1,285.00	A
	CARROT	4.1183	2	80.00	A
	CELERY	2.8828	1	11.20	A
	CORN (FORAGE - FODDER)	33.3716	13	675.35	A
	CUCUMBER	1.6473	3	74.00	A
	GRAPE, WINE	0.3217	1	10.00	A
	MELON	56.6946	8	999.00	A
	ONION, DRY	8.2228	3	122.00	A
	ORANGE	2.0042	7	74.00	A
	POTATO	20.5913	1	60.00	A
	RICE	18.8479	7	567.00	A
	RIGHTS OF WAY	0.1716			
	SAFFLOWER	2.7455	1	80.00	A
	SORGHUM (FORAGE - FODDER)	3.8437	1	112.00	A
	SQUASH	0.4118	2	20.00	A
	SUNFLOWER	22.5131	20	1,615.00	A
	TOMATO, PROCESSING	139.8010	79	5,183.00	A
	UNCULTIVATED AG	6.8500	2	167.00	A
	WALNUT	7.5776	6	198.00	A
	WATERMELON	1.5375	1	60.00	A
	WHEAT	9.6093	3	350.00	A
	Chemical Total	474.0651	203		
<b>1-METHYLCYCLOPROPENE</b>					
	COMMODITY FUMIGATION	0.0643			
	N-GRNHS PLANTS IN CONTAINERS	0.0038	5	3,729.00	S
		0.0017	3	6.00	A
	TOTAL POUNDS ON THIS COMMODITY	0.0055			
	VERTEBRATE CONTROL	0.0089			
	Chemical Total	0.0787	8		
<b>METHYL-2,7-DICHLORO-9-HYDROXYFLUORENE-9-CARBOXYLATE</b>					
	LANDSCAPE MAINTENANCE	20.5425			
	RIGHTS OF WAY	1.4931			

**Department of Pesticide Regulation**  
**2007 Annual Statewide Pesticide Use Report**  
**Indexed by Chemical**

Chemical	Commodity	Pounds Applied	Agricultural Applications	Amount Treated	Unit Type
<b>METHYL-2,7-DICHLORO-9-HYDROXYFLUORENE-9-CARBOXYLATE</b>					
	STRUCTURAL PEST CONTROL	0.7691			
	Chemical Total	22.8047			
<b>METHYLENE CHLORIDE</b>					
	STRUCTURAL PEST CONTROL	55.1150			
	Chemical Total	55.1150			
<b>2-METHYL-4-ISOTHIAZOLIN-3-ONE</b>					
	LANDSCAPE MAINTENANCE	9.4216			
	LUMBER, TREATED	480.8095		124.00	A
	RIGHTS OF WAY	0.0994			
	STRUCTURAL PEST CONTROL	9,873.4467			
	WATER (INDUSTRIAL)	44.8949		352.00	U
		28.5705		74.00	A
	TOTAL POUNDS ON THIS COMMODITY	73.4654			
	WATER AREA	0.1648		6.00	A
	Chemical Total	10,437.4074			
<b>METHYL ISOTHIOCYANATE</b>					
	RIGHTS OF WAY	387.6799			
	Chemical Total	387.6799			
<b>METHYL METHACRYLATE</b>					
	N-GRNHS PLANTS IN CONTAINERS	0.0713	13	0.13	A
	Chemical Total	0.0713	13		
<b>METHYL NONYL KETONE</b>					
	LANDSCAPE MAINTENANCE	0.1164			
	Chemical Total	0.1164			
<b>METHYL NONYL KETONE, OTHER RELATED</b>					
	LANDSCAPE MAINTENANCE	0.0061			
	Chemical Total	0.0061			
<b>METHYL PARATHION</b>					
	BEAN, DRIED	16.3455	1	35.00	A
	BROCCOLI	0.7500	1	8.00	A
	CARROT	541.0222	9	570.10	A
	LANDSCAPE MAINTENANCE	0.9151			
	LETTUCE, HEAD	1.5198	2	25.60	A
	LETTUCE, LEAF	1.3299	2	15.00	A
	N-OUTDR PLANTS IN CONTAINERS	1.8848	1	4.00	A
	N-OUTDR TRANSPLANTS	0.1589	1	0.26	A
	ONION, DRY	249.5819	24	603.00	A
	ONION, GREEN	12.7222	7	54.00	A
	POTATO	159.7346	1	113.00	A
	RIGHTS OF WAY	1.8613			
	STRUCTURAL PEST CONTROL	0.3400			
	TOMATO	2.4056	2	2.50	A
	WALNUT	74,377.1973	1,167	43,742.30	A
	Chemical Total	75,367.7691	1,218		
<b>METHYL PARATHION, OTHER RELATED</b>					
	BEAN, DRIED	0.8603	1	35.00	A
	CARROT	21.3168	9	570.10	A
	LETTUCE, HEAD	0.0797	2	25.60	A
	LETTUCE, LEAF	0.0705	2	15.00	A
	N-OUTDR PLANTS IN CONTAINERS	0.0992	1	4.00	A
	N-OUTDR TRANSPLANTS	0.0084	1	0.26	A
	ONION, DRY	13.1359	24	603.00	A

**Department of Pesticide Regulation**  
**2007 Annual Statewide Pesticide Use Report**  
**Indexed by Chemical**

Chemical	Commodity	Pounds Applied	Agricultural Applications	Amount Treated	Unit Type
<b>METHYL PARATHION, OTHER RELATED</b>					
	ONION, GREEN	0.6696	7	54.00	A
	POTATO	8.4071	1	113.00	A
	TOMATO	0.0913	2	2.50	A
	WALNUT	3,914.5893	1,167	43,742.30	A
	Chemical Total	3,959.3281	1,217		
<b>METHYL SALICYLATE</b>					
	LANDSCAPE MAINTENANCE	0.0100			
	N-GRNHS FLOWER	0.0062	1	30,000.00	S
	Chemical Total	0.0162	1		
<b>METHYL SILICONE RESINS</b>					
	ALFALFA	605.9458	144	9,684.42	A
	ALMOND	313.1237	92	7,603.50	A
	APPLE	0.0905	1	35.00	A
	ARTICHOKE, GLOBE	0.0692	3	5.25	A
	ASPARAGUS	0.1615	5	214.10	A
	AVOCADO	52.7910	24	299.20	A
	BEAN, DRIED	116.7138	18	1,512.50	A
	BEAN, SUCCULENT	0.8433	4	45.80	A
	BEAN, UNSPECIFIED	5.3972	9	140.84	A
	BLUEBERRY	0.0201	1	10.00	A
	BOK CHOY	19.2505	107	238.00	A
	BROCCOLI	361.9764	324	3,671.20	A
	CABBAGE	186.2836	173	1,630.84	A
	CANTALOUPE	2.8672	3	75.00	A
	CARROT	21.9849	32	662.90	A
	CAULIFLOWER	134.8837	122	1,183.30	A
	CELERY	482.2991	575	3,701.14	A
	CHERRY	0.5027	1	100.00	A
	CHINESE CABBAGE (NAPPA)	17.4305	112	399.79	A
	CILANTRO	34.4399	28	211.71	A
	COLLARD	0.9276	3	34.50	A
	CORN (FORAGE - FODDER)	35.1594	91	3,551.14	A
	CORN, HUMAN CONSUMPTION	66.9591	23	1,399.00	A
	COTTON	145.3019	22	1,815.00	A
	CUCUMBER	20.2393	18	399.50	A
	ENDIVE (ESCAROLE)	39.5884	304	655.85	A
	FENNEL	2.2506	13	29.50	A
	GRAPE	243.8219	36	1,391.12	A
	GRAPE, WINE	1,123.1895	98	3,685.94	A
	KALE	38.8761	54	393.43	A
	LANDSCAPE MAINTENANCE	0.0201			
	LETTUCE, HEAD	2,550.6308	2,658	32,024.13	A
	LETTUCE, LEAF	2,024.5165	2,706	22,400.23	A
	MELON	103.8955	12	1,419.00	A
	MUSTARD	0.1687	2	6.00	A
	N-GRNHS FLOWER	4.2165	1	2.00	A
	N-OUTDR PLANTS IN CONTAINERS	0.2393	36	605.30	A
	NECTARINE	0.0113	1	15.00	A
	OAT	0.3876	4	126.00	A
	OAT (FORAGE - FODDER)	0.0473	3	88.00	A
	ONION, DRY	51.8409	37	631.17	A
	ONION, GREEN	12.7335	43	196.80	A
	ORANGE	21.8819	4	230.36	A
	PARSLEY	10.1197	2	42.00	A
	PEACH	24.4877	7	96.67	A
	PEPPER, FRUITING	17.2234	6	92.70	A
	PEPPER, SPICE	0.7589	1	18.50	A
	POTATO	0.0436	1	69.50	A
	PRUNE	27.0384	6	203.00	A
	PUMPKIN	15.4534	8	223.00	A
	RADICCHIO	8.3304	2	27.90	A
	RANGELAND	10.7944	1	102.00	A

**Department of Pesticide Regulation**  
**2007 Annual Statewide Pesticide Use Report**  
**Indexed by Chemical**

Chemical	Commodity	Pounds Applied	Agricultural Applications	Amount Treated	Unit Type
<b>METHYL SILICONE RESINS</b>					
	REGULATORY PEST CONTROL	0.1178			
		0.0004		160.00	A
	TOTAL POUNDS ON THIS COMMODITY	0.1182			
	RICE	1,315.6122	143	11,668.00	A
	RIGHTS OF WAY	3,366.9508			
		0.3953	1	1.50	A
	TOTAL POUNDS ON THIS COMMODITY	3,367.3461			
	SAFFLOWER	2.1083	1	10.00	A
	SOIL FUMIGATION/PREPLANT	8.7811	29	1,174.70	A
	SPINACH	3.8371	5	69.16	A
	SQUASH	5.4762	11	115.80	A
	SQUASH, SUMMER	0.0843	1	4.00	A
	STRAWBERRY	210.7675	33	1,030.90	A
	SUNFLOWER	102.3774	17	899.00	A
	TOMATO	9.4397	2	38.50	A
	TOMATO, PROCESSING	243.5357	35	2,773.10	A
	UNCULTIVATED AG	52.1423	52	678.55	A
	UNCULTIVATED NON-AG	0.2237	4	170.00	A
	WALNUT	654.0919	87	3,294.30	A
	WATERMELON	31.4559	21	540.00	A
	WHEAT	0.1905	6	295.10	A
	Chemical Total	14,965.8163	8,429		
<b>METOLACHLOR</b>					
	BEAN, DRIED	1,095.1781	10	692.00	A
	BEAN, SUCCULENT	496.4355	4	259.00	A
	CORN (FORAGE - FODDER)	283.7195	4	203.00	A
	LANDSCAPE MAINTENANCE	13.2096			
	N-OUTDR FLOWER	28.9280	5	15.50	A
	N-OUTDR PLANTS IN CONTAINERS	6.3126	2	1.81	A
	PEAS	6.7133	6	9.00	A
	RIGHTS OF WAY	0.2344			
	TOMATO, PROCESSING	435.2236	6	292.70	A
	Chemical Total	2,365.9546	37		
<b>S-METOLACHLOR</b>					
	BEAN, DRIED	20,850.0899	309	15,180.10	A
	BEAN, SUCCULENT	4,879.2581	146	3,628.54	A
	BEAN, UNSPECIFIED	933.8425	18	636.00	A
	COMMODITY FUMIGATION	123.4270			
	CORN (FORAGE - FODDER)	30,371.9291	497	20,330.70	A
	CORN, HUMAN CONSUMPTION	5,620.6728	206	4,373.86	A
	COTTON	52,161.7795	400	38,951.76	A
	CUCUMBER	69.7066	2	55.00	A
	GARBANZO BEAN	426.1489	5	334.80	A
	LANDSCAPE MAINTENANCE	221.0569			
	MELON	3.8981	1	23.80	A
	N-GRNHS PLANTS IN CONTAINERS	1.8757	4	10.20	A
	N-OUTDR FLOWER	546.2751	133	405.20	A
		20.2428	31	790,302.00	S
	TOTAL POUNDS ON THIS COMMODITY	566.5179			
	N-OUTDR PLANTS IN CONTAINERS	34.7096	16	23.50	A
	PEAS	771.0661	85	892.80	A
	PEPPER, FRUITING	3,045.9847	96	2,370.09	A
	POTATO	8,507.0743	116	7,252.49	A
	RANGELAND	1.7812		2.00	A
	RESEARCH COMMODITY	157.2725			
	RIGHTS OF WAY	14.0192			
	SAFFLOWER	1,861.7027	23	1,140.00	A
	SOIL FUMIGATION/PREPLANT	2,822.2650	32	1,818.29	A
	SORGHUM (FORAGE - FODDER)	395.0555	4	266.90	A
	SORGHUM/MILO	1,684.5220	21	1,189.10	A
	SUGARBEET	2,674.2102	26	1,836.47	A
	SUNFLOWER	2,722.1004	40	1,693.90	A
	SWISS CHARD	57.7202	85	120.20	A
	TOMATO	7,118.2087	117	4,938.88	A

**Department of Pesticide Regulation**  
**2007 Annual Statewide Pesticide Use Report**  
**Indexed by Chemical**

Chemical	Commodity	Pounds Applied	Agricultural Applications	Amount Treated	Unit Type
<b>S-METOLACHLOR</b>					
	TOMATO, PROCESSING	195,094.9942	2,085	155,502.70	A
	TURF/SOD	75.3889	10	39.57	A
	UNCULTIVATED AG	357.6049	10	345.20	A
	WHEAT	6,201.3625	1	110.00	A
	Chemical Total	349,827.2458	4,519		
<b>METRIBUZIN</b>					
	ALFALFA	11,171.0153	400	19,520.19	A
	ASPARAGUS	1,934.6475	74	1,846.93	A
	CORN (FORAGE - FODDER)	113.2688	6	581.00	A
	CORN, HUMAN CONSUMPTION	43.1099	4	87.00	A
	FORAGE HAY/SILAGE	173.8523	10	397.50	A
	GARBANZO BEAN	343.2450	14	1,022.90	A
	LANDSCAPE MAINTENANCE	30.1875			
	LEGUME (FORAGE - FODDER)	7.1250	1	14.00	A
	POTATO	2,110.3490	145	7,194.64	A
	RIGHTS OF WAY	22.5000			
		0.3750	1	10.00	A
	TOTAL POUNDS ON THIS COMMODITY	22.8750			
	SOIL FUMIGATION/PREPLANT	915.1050	34	2,129.00	A
	TOMATO	338.4430	22	821.62	A
	TOMATO, PROCESSING	9,001.5725	509	27,194.02	A
	UNCULTIVATED AG	138.6825	13	551.60	A
	UNKNOWN	91.7250	6	193.90	A
	WHEAT	61.5000	4	164.00	A
	Chemical Total	26,496.7033	1,243		
<b>MEVINPHOS</b>					
	ALFALFA	8.8778	3	117.30	A
	CAULIFLOWER	3.2849	1	22.00	A
	GRAPE	14.2684	2	48.00	A
	LETTUCE, HEAD	3.2849	1	11.00	A
	RIGHTS OF WAY	0.5972			
	Chemical Total	30.3132	7		
<b>MEVINPHOS, OTHER RELATED</b>					
	ALFALFA	5.9185	3	117.30	A
	CAULIFLOWER	2.1899	1	22.00	A
	GRAPE	9.5122	2	48.00	A
	LETTUCE, HEAD	2.1899	1	11.00	A
	RIGHTS OF WAY	0.3982			
	Chemical Total	20.2087	7		
<b>MILBEMECTIN</b>					
	N-GRNHS FLOWER	0.0194	1	0.75	A
	N-GRNHS PLANTS IN CONTAINERS	0.0388	2	2.00	A
	N-GRNHS TRANSPLANTS	0.0509	8	3.50	A
	N-OUTDR FLOWER	0.2717	11	16.50	A
	N-OUTDR PLANTS IN CONTAINERS	0.3269	8	26.75	A
	Chemical Total	0.7077	30		
<b>MINERAL OIL</b>					
	ALFALFA	12,701.9267	336	20,102.56	A
	ALMOND	4,739,472.9449	5,504	348,332.70	A
		502.7616	2	29.00	U
	TOTAL POUNDS ON THIS COMMODITY	4,739,975.7065			
	APPLE	94,245.4708	320	4,813.46	A
	APRICOT	69,403.0809	160	3,619.34	A
	ARRUGULA	0.2610	1	1.81	A
	ARTICHOKE, GLOBE	110.2735	39	2,173.50	A
	ASIAN PEAR	14.3494	2	3.00	A
	ASPARAGUS	245.6509	3	189.00	A
	AVOCADO	425,158.2300	913	18,793.52	A

**Department of Pesticide Regulation**  
**2007 Annual Statewide Pesticide Use Report**  
**Indexed by Chemical**

Chemical	Commodity	Pounds Applied	Agricultural Applications	Amount Treated	Unit Type
<b>MINERAL OIL</b>					
	BARLEY	11.8183	1	90.00	A
	BEAN, DRIED	839.9316	30	993.00	A
	BEAN, SUCCULENT	28.6729	5	110.30	A
	BEET	3.4415	5	24.00	A
	BERMUDAGRASS	368.9580	11	551.00	A
	BLACKBERRY	8.4818	11	134.00	A
	BLUEBERRY	15.4624	14	296.75	A
	BOK CHOY	3.8682	2	2.66	A
	BROCCOLI	335.0111	39	700.05	A
	CABBAGE	12.3505	25	376.70	A
	CANTALOUPE	77.2926	9	1,085.52	A
	CARROT	957.3318	82	998.94	A
	CAULIFLOWER	1,976.0533	89	953.43	A
	CELERY	2,099.1243	228	2,363.49	A
	CHERRY	112,796.0287	373	7,460.86	A
	CHESTNUT	5.3042	6	72.00	A
	CHINESE CABBAGE (NAPPA)	59.9844	3	19.50	A
	CITRUS	9,851.3551	45	436.35	A
	COLLARD	89.8302	6	409.22	A
	CORN (FORAGE - FODDER)	937.6961	62	3,440.58	A
	CORN, HUMAN CONSUMPTION	1,156.2037	69	4,783.04	A
	COTTON	8,379.8481	192	13,220.00	A
	ENDIVE (ESCAROLE)	0.8045	4	14.62	A
	FENNEL	25.5295	10	60.90	A
	FIG	39.4187	1	1.30	A
	FORAGE HAY/SILAGE	176.0473	5	275.00	A
	FOREST, TIMBERLAND	1,452.3104	58	1,605.60	A
	GRAPE	14,654.2291	620	23,695.84	A
	GRAPE, WINE	69,522.5496	1,161	23,061.80	A
	GRAPEFRUIT	51,673.5890	175	2,922.14	A
	KALE	0.0077	1	0.05	A
	KIWI	3,764.4703	12	133.00	A
	KUMQUAT	82.2871	1	2.00	A
	LANDSCAPE MAINTENANCE	20,439.5126			
	LEMON	954,314.1249	798	18,590.14	A
	LETTUCE, HEAD	524.0067	81	1,763.48	A
	LETTUCE, LEAF	3,423.2774	149	1,758.08	A
	LIME	476.0032	1	5.00	A
	MELON	132.2414	8	391.23	A
	MINT	427.5812	12	589.00	A
	MIZUNA	0.1356	1	0.94	A
	MUSTARD	1.7135	2	17.00	A
	N-GRNHS PLANTS IN CONTAINERS	883.3788	15	27.15	A
		17.1431	1	60,300.00	S
	TOTAL POUNDS ON THIS COMMODITY	900.5219			
	N-OUTDR FLOWER	43.6530	2	36.50	A
	N-OUTDR PLANTS IN CONTAINERS	17,183.7538	281	1,629.93	A
		21.3803	2	115,000.00	S
		0.7785	19	6,767.00	U
	TOTAL POUNDS ON THIS COMMODITY	17,205.9126			
	N-OUTDR TRANSPLANTS	3,654.7918	54	590.36	A
	NECTARINE	267,939.0758	793	9,637.43	A
	OAT	76.3989	4	165.00	A
	OAT (FORAGE - FODDER)	163.0840	17	678.50	A
	OLIVE	3,542.6474	21	729.50	A
	ONION, DRY	894.3917	45	2,099.00	A
	ORANGE	1,947,304.0634	3,301	88,256.29	A
		284.2700	1	9.00	U
	TOTAL POUNDS ON THIS COMMODITY	1,947,588.3334			
	PARSLEY	19.7147	1	23.00	A
	PASTURELAND	0.1409	1	10.00	A
	PEACH	665,944.7886	1,801	32,292.09	A
	PEAR	1,042,950.1196	902	33,804.93	A
	PEAS	5.0433	5	39.40	A
	PEPPER, FRUITING	12,392.5059	193	5,584.16	A
	PEPPER, SPICE	192.8604	4	87.00	A
	PISTACHIO	47,322.9199	57	6,342.28	A
	PLUM	368,610.5864	627	10,130.83	A



**Department of Pesticide Regulation**  
**2007 Annual Statewide Pesticide Use Report**  
**Indexed by Chemical**

Chemical	Commodity	Pounds Applied	Agricultural Applications	Amount Treated	Unit Type
<b>MINERAL OIL</b>					
	PLUOT	63.0140	4	3.25	A
	POMEGRANATE	788.9037	19	3,904.14	A
	POTATO	882.5482	20	950.40	A
	PRUNE	405,570.9087	445	20,306.26	A
	PUBLIC HEALTH	0.0901			
	RADICCHIO	22.1141	9	259.00	A
	RASPBERRY	301.1873	23	274.50	A
	RICE	48,797.7471	413	31,520.35	A
	RIGHTS OF WAY	4,595.0155			
		103.7085	4	30.00	A
	TOTAL POUNDS ON THIS COMMODITY	4,698.7240			
	SAFFLOWER	50.0868	1	65.00	A
	SOIL FUMIGATION/PREPLANT	1,293.4755	10	710.00	A
	SORGHUM (FORAGE - FODDER)	52.8786	5	61.00	A
	SPINACH	87.6581	7	412.70	A
	SQUASH, WINTER	0.6143	2	6.00	A
	STRAWBERRY	752.5990	246	6,300.37	A
	STRUCTURAL PEST CONTROL	49.2010			
	SUDANGRASS	370.1873	8	513.00	A
	SUGARBEET	1,373.5784	39	1,824.80	A
	SUNFLOWER	318.3788	3	207.00	A
	SWEET POTATO	72.0151	1	9.50	A
	TANGELO	38,013.0764	75	1,882.04	A
	TANGERINE	81,556.6817	208	8,647.65	A
	TOMATO	2,995.8290	79	2,606.83	A
		0.0126	4	7,000.00	S
	TOTAL POUNDS ON THIS COMMODITY	2,995.8416			
	TOMATO, PROCESSING	1,118.1967	27	1,663.19	A
	UNCULTIVATED AG	3,116.7928	72	794.00	A
	UNCULTIVATED NON-AG	103.7085		100.00	A
	UNKNOWN	1.9075	2	19.00	A
	VERTEBRATE CONTROL	3.7333			
	WALNUT	88,753.5745	856	26,381.39	A
	WATERMELON	101.5501	7	361.00	A
	WHEAT	914.3243	34	2,212.10	A
	WHEAT (FORAGE - FODDER)	51.7798	8	286.00	A
	Chemical Total	11,664,723.4057	22,465		
<b>MINERAL OIL, PETROLEUM DISTILLATES, SOLVENT REFINED LIGHT</b>					
	WHEAT	86.6598	5	377.10	A
	WHEAT (FORAGE - FODDER)	52.6200	2	145.00	A
	Chemical Total	139.2798	7		
<b>MODIFIED PHTHALIC GLYCEROL ALKYD RESIN</b>					
	ALFALFA	294.9285	99	6,333.10	A
	ALMOND	17,413.5889	1,100	96,416.88	A
	APPLE	1,474.1662	142	4,757.36	A
	APRICOT	237.1622	82	1,745.64	A
	ASIAN PEAR	10.9750	2	50.00	A
	ASPARAGUS	3.7668	1	112.00	A
	AVOCADO	176.9723	9	2,582.00	A
	BEAN, DRIED	39.5087	5	297.00	A
	BEAN, SUCCULENT	33.5782	8	356.00	A
	BLUEBERRY	545.6471	89	5,750.71	A
	CABBAGE	4.5471	2	90.00	A
	CANTALOUPE	5.1005	4	134.00	A
	CHERRY	3,879.0612	297	8,311.52	A
	CHINESE CABBAGE (NAPPA)	7.5843	6	168.00	A
	CITRUS	33.9592	7	35.60	A
	CORN (FORAGE - FODDER)	112.0130	26	1,095.00	A
	CORN, HUMAN CONSUMPTION	1.3453	1	16.00	A
	COTTON	371.9080	69	3,810.00	A
	EGGPLANT	15.5894	2	40.00	A
	FORAGE HAY/SILAGE	1.6211	2	48.20	A
	GRAPE	51,547.7586	6,803	306,003.95	A
	GRAPE, WINE	6,389.5028	1,394	51,161.34	A

**Department of Pesticide Regulation**  
**2007 Annual Statewide Pesticide Use Report**  
**Indexed by Chemical**

Chemical	Commodity	Pounds Applied	Agricultural Applications	Amount Treated	Unit Type
<b>MODIFIED PHTHALIC GLYCEROL ALKYD RESIN</b>					
	GRAPEFRUIT	88.4795	9	200.00	A
	KIWI	641.2259	21	2,001.20	A
	LANDSCAPE MAINTENANCE	66.1478			
	LEMON	1,698.6220	67	1,800.21	A
	LETTUCE, HEAD	55.1357	7	148.10	A
	LETTUCE, LEAF	18.8438	15	207.50	A
	MELON	12.6984	7	180.46	A
	N-GRNHS FLOWER	83.2191	103	221.66	A
		4.4865	6	128,600.00	S
	TOTAL POUNDS ON THIS COMMODITY	87.7056			
	N-GRNHS PLANTS IN CONTAINERS	494.0277	953	1,335.34	A
		28.3673	78	2,818,368.00	S
	TOTAL POUNDS ON THIS COMMODITY	522.3950			
	N-GRNHS TRANSPLANTS	4.4303	14	8.04	A
		0.5358	3	8,000.00	U
	TOTAL POUNDS ON THIS COMMODITY	4.9661			
	N-OUTDR FLOWER	197.2793	244	504.05	A
		37.5862	86	7,945,097.00	S
	TOTAL POUNDS ON THIS COMMODITY	234.8655			
	N-OUTDR PLANTS IN CONTAINERS	938.3589	1,538	3,105.81	A
		28.4464	58	1,850,800.00	S
	TOTAL POUNDS ON THIS COMMODITY	966.8053			
	N-OUTDR TRANSPLANTS	3.5112	2	4.00	A
	NECTARINE	2,191.2678	603	9,207.90	A
	OAT (FORAGE - FODDER)	6.0538	4	107.00	A
	OLIVE	89.1162	15	443.00	A
	ONION, DRY	136.6065	15	1,680.00	A
	ORANGE	32,968.3161	1,419	55,655.93	A
	PEACH	2,394.6679	644	9,889.50	A
	PEAR	629.4133	97	2,315.94	A
	PECAN	0.6726	1	20.00	A
	PEPPER, FRUITING	397.0060	86	2,882.01	A
	PERSIMMON	13.4059	6	76.00	A
	PISTACHIO	8,818.1876	593	63,798.44	A
	PLUM	1,731.6268	392	7,385.36	A
	POMEGRANATE	586.4426	10	822.52	A
	POMELO	35.8955	6	84.00	A
	PRUNE	28.8911	7	277.00	A
	RADISH	2.9962	2	38.00	A
	RIGHTS OF WAY	15.4532			
		0.4370	3	1.19	A
	TOTAL POUNDS ON THIS COMMODITY	15.8902			
	SOIL FUMIGATION/PREPLANT	3.1749	2	94.00	A
	SQUASH	1.5896	2	22.00	A
	STONE FRUIT	1.5103	2	4.10	A
	STRAWBERRY	76.7653	34	1,283.00	A
	SUDANGRASS	9.4851	7	248.00	A
	SUGARBEET	31.1568	3	201.00	A
	SWEET POTATO	0.8115	1	10.00	A
	TANGELO	573.5961	51	925.69	A
	TANGERINE	7,207.7456	259	20,531.10	A
	TOMATO	49.4202	7	309.45	A
	TOMATO, PROCESSING	210.3623	23	2,730.10	A
	UNCULTIVATED AG	2.5592	6	256.00	A
	WALNUT	3,867.2030	164	7,696.38	A
	WATERMELON	52.4209	17	248.08	A
	WHEAT	2.9462	1	117.00	A
	Chemical Total	149,138.8893	17,843		
<b>MOLASSES</b>					
	ALFALFA	1.5004	1	161.00	A
	ALMOND	9.4399	2	37.00	A
	AVOCADO	5,874.7467	18	242.00	A
	GRAPE, WINE	0.6210	2	39.00	A
	LEMON	44.7151	4	80.00	A
	N-GRNHS FLOWER	2.7326	1	13.70	A
	N-OUTDR PLANTS IN CONTAINERS	2.5933	123	37.55	A

**Department of Pesticide Regulation**  
**2007 Annual Statewide Pesticide Use Report**  
**Indexed by Chemical**

Chemical	Commodity	Pounds Applied	Agricultural Applications	Amount Treated	Unit Type
<b>MOLASSES</b>					
	ORANGE	5.0730	2	17.00	A
	PEACH	7.4525	2	24.00	A
	PEPPER, FRUITING	2.7326	1	22.00	A
	RESEARCH COMMODITY	1.9873			
	RIGHTS OF WAY	0.1242			
	STRAWBERRY	1.4905	1	12.00	A
	TANGERINE	14,922.0205	14	2,299.42	A
	WALNUT	1,026.7464	179	4,007.30	A
	WHEAT (FORAGE - FODDER)	0.9937	1	48.00	A
	Chemical Total	21,904.9697	351		
<b>MOLINATE</b>					
	N-GRNHS PLANTS IN CONTAINERS	6.6222	2	4.35	A
	RICE	75,234.7768	212	17,471.40	A
	Chemical Total	75,241.3990	214		
<b>MONURON-TCA</b>					
	RIGHTS OF WAY	1.3013			
	Chemical Total	1.3013			
<b>MORPHOLINE</b>					
	ALFALFA	37.7473	21	1,286.00	A
	ALMOND	3.7320	5	124.00	A
	APPLE	0.3373	1	3.00	A
	BEAN, DRIED	15.9561	17	1,345.00	A
	CABBAGE	0.1199	1	5.50	A
	CARROT	1.8058	2	80.00	A
	CELERY	1.2641	1	11.20	A
	CHINESE CABBAGE (NAPPA)	0.2530	8	13.00	A
	CITRUS	0.1499	1	1.00	A
	CORN (FORAGE - FODDER)	14.6330	13	675.35	A
	CORN, HUMAN CONSUMPTION	170.8835	176	13,493.04	A
	CUCUMBER	0.7223	3	74.00	A
	ENDIVE (ESCAROLE)	1.6773	58	86.50	A
	GRAPE	5.0485	19	541.20	A
	GRAPE, WINE	61.6328	82	3,508.00	A
	GRAPEFRUIT	10.3630	3	106.00	A
	KALE	0.1780	8	9.50	A
	LANDSCAPE MAINTENANCE	0.7777			
	LEMON	10.7823	9	108.00	A
	LETTUCE, HEAD	0.5669	17	28.50	A
	LETTUCE, LEAF	1.2369	42	63.00	A
	MELON	24.8599	8	999.00	A
	N-GRNHS PLANTS IN CONTAINERS	0.5061	9	270,000.00	S
	NECTARINE	0.0782	1	5.00	A
	OAT	1.2000	2	99.00	A
	OLIVE	16.7860	3	94.00	A
	ONION, DRY	35.5064	51	1,546.50	A
	ORANGE	798.2116	239	6,036.50	A
	PARSLEY	0.5825	2	155.00	A
	PEACH	0.2946	2	18.00	A
	PEAR	3.3581	4	112.00	A
	POMELO	0.3748	1	2.50	A
	POTATO	9.0290	1	60.00	A
	RICE	8.2646	7	567.00	A
	RIGHTS OF WAY	6.8215			
	SAFFLOWER	1.2039	1	80.00	A
	SORGHUM (FORAGE - FODDER)	1.6854	1	112.00	A
	SQUASH	0.1806	2	20.00	A
	SUNFLOWER	9.8717	20	1,615.00	A
	TANGELO	2.9983	2	20.00	A
	TANGERINE	37.0011	17	474.25	A
	TOMATO, PROCESSING	61.3010	79	5,183.00	A
	UNCULTIVATED AG	3.4739	3	267.00	A
	WALNUT	4.1097	7	226.00	A

**Department of Pesticide Regulation**  
**2007 Annual Statewide Pesticide Use Report**  
**Indexed by Chemical**

Chemical	Commodity	Pounds Applied	Agricultural Applications	Amount Treated	Unit Type
<b>MORPHOLINE</b>					
	WATERMELON	0.6742	1	60.00	A
	WHEAT	4.2135	3	350.00	A
	Chemical Total	1,372.4542	953		
<b>MSMA</b>					
	ALMOND	8,971.5460	62	5,699.09	A
	CHERRY	181.3224	3	106.00	A
	COTTON	17,641.8293	219	13,631.97	A
	GRAPE	116.4970	6	150.00	A
	GRAPE, WINE	1.6081	1	3.00	A
	LANDSCAPE MAINTENANCE	13,541.6467			
		184.4811	18	144.00	A
		0.2848	1	3,000.00	S
	TOTAL POUNDS ON THIS COMMODITY	13,726.4126			
	N-OUTDR FLOWER	142.9411	2	50.00	A
	N-OUTDR TRANSPLANTS	85.7647	2	30.00	A
	ORANGE	2,167.9365	40	1,873.00	A
	PEAR	40.2522	2	21.27	A
	RIGHTS OF WAY	2,434.1661			
		5.8864	3	6.00	A
	TOTAL POUNDS ON THIS COMMODITY	2,440.0525			
	SOIL FUMIGATION/PREPLANT	24.3013	1	4.00	A
	STRUCTURAL PEST CONTROL	16.5364			
	TANGELO	3.7165	1	8.00	A
	TANGERINE	250.8903	3	120.00	A
	TURF/SOD	2,083.4825	33	991.60	A
		11.7558	3	108,000.00	S
	TOTAL POUNDS ON THIS COMMODITY	2,095.2383			
	UNCULTIVATED AG	1,828.9165	18	2,088.80	A
	UNCULTIVATED NON-AG	2.9937	1	2.00	A
	UNKNOWN	3.0375		2.00	A
	VERTEBRATE CONTROL	0.2848			
	WALNUT	112.5978	9	94.21	A
	WATER AREA	22.8706		80.00	A
	Chemical Total	49,877.5461	428		
<b>MUSCALURE</b>					
	ANIMAL PREMISE	0.9290		263.00	U
		0.7625		303,000.00	S
		0.1156		1,115.04	A
	TOTAL POUNDS ON THIS COMMODITY	1.8071			
	COMMODITY FUMIGATION	0.0040			
	DAIRY EQUIPMENT	0.0630		10.00	U
	FARM/AG BUILDING	0.0100		9.00	U
	FUMIGATION, OTHER	0.1365			
	LANDSCAPE MAINTENANCE	4.5688			
	N-GRNHS PLANTS IN CONTAINERS	0.0008	1	150,000.00	S
	POULTRY	0.1185		63.00	U
	PUBLIC HEALTH	0.4792			
	REGULATORY PEST CONTROL	0.0011			
	RIGHTS OF WAY	0.4916			
		0.0040		50.00	A
	TOTAL POUNDS ON THIS COMMODITY	0.4956			
	STRUCTURAL PEST CONTROL	13.8657			
	UNCULTIVATED NON-AG	0.4000	2	4.00	A
	VERTEBRATE CONTROL	0.2010			
	Chemical Total	22.1513	3		
<b>MYCLOBUTANIL</b>					
	ALMOND	9,336.1383	662	51,187.84	A
	APPLE	1,031.3597	415	7,863.86	A
		0.0165	2	5,456.00	S
	TOTAL POUNDS ON THIS COMMODITY	1,031.3762			
	APRICOT	175.3093	114	1,362.66	A
	ARTICHOKE, GLOBE	1,556.5855	506	15,317.87	A

**Department of Pesticide Regulation**  
**2007 Annual Statewide Pesticide Use Report**  
**Indexed by Chemical**

Chemical	Commodity	Pounds Applied	Agricultural Applications	Amount Treated	Unit Type
<b>MYCLOBUTANIL</b>					
	ASPARAGUS	116.5700	26	932.00	A
	BARLEY	7.0000	1	70.00	A
	BEAN, SUCCULENT	4.7500	7	42.30	A
	BLACKBERRY	7.2865	15	113.17	A
	CANTALOUPE	360.7520	53	3,557.94	A
	CHERRY	876.7723	324	7,394.95	A
	CORN (FORAGE - FODDER)	11.1760	3	123.00	A
	CORN, HUMAN CONSUMPTION	5.4000	1	72.00	A
	COTTON	1,195.1655		2,110.71	T
		12.2000	1	156.00	A
	TOTAL POUNDS ON THIS COMMODITY	1,207.3655			
	CUCUMBER	58.3480	66	535.90	A
	GRAPE	13,398.0460	3,238	128,651.51	A
	GRAPE, WINE	20,026.0737	7,202	220,796.47	A
		10.0000	1	100.00	S
	TOTAL POUNDS ON THIS COMMODITY	20,036.0737			
	LANDSCAPE MAINTENANCE	723.6983			
		3.1391	2	188,000.00	S
		0.4000		5.00	A
	TOTAL POUNDS ON THIS COMMODITY	727.2374			
	LETTUCE, LEAF	0.6500	1	6.50	A
	MELON	716.9947	85	6,238.06	A
	N-GRNHS FLOWER	152.6123	464	886.21	A
		21.1687	56	2,531,654.00	S
		0.0020	1	1,000.00	U
	TOTAL POUNDS ON THIS COMMODITY	173.7830			
	N-GRNHS PLANTS IN CONTAINERS	43.5508	183	423.06	A
		7.2591	106	1,819,780.00	S
		0.1250	2	4,540.00	U
	TOTAL POUNDS ON THIS COMMODITY	50.9349			
	N-GRNHS TRANSPLANTS	2.3326	40	318,775.00	S
		1.6649	20	11.28	A
	TOTAL POUNDS ON THIS COMMODITY	3.9975			
	N-OUTDR FLOWER	167.8396	395	1,406.45	A
		5.0649	34	1,550,904.00	S
	TOTAL POUNDS ON THIS COMMODITY	172.9045			
	N-OUTDR PLANTS IN CONTAINERS	350.6112	644	3,863.46	A
		13.9818	150	2,616,228.00	S
		0.8529	13	93,700.00	U
	TOTAL POUNDS ON THIS COMMODITY	365.4459			
	N-OUTDR TRANSPLANTS	535.1754	351	11,879.75	A
		1.5511	10	311,150.00	S
	TOTAL POUNDS ON THIS COMMODITY	536.7265			
	NECTARINE	462.3587	194	3,461.66	A
	OLIVE	1.5000	1	15.00	A
	PEACH	645.9081	343	5,309.61	A
	PEPPER, FRUITING	1,270.2954	486	12,619.37	A
	PEPPER, SPICE	6.3000	3	63.00	A
	PIMENTO	9.2840	6	92.80	A
	PLUM	196.5672	155	1,594.66	A
	PRUNE	7.3250	5	72.50	A
	PUMPKIN	164.1140	56	1,381.10	A
	RANGELAND	58.0000	1	58.00	A
	RASPBERRY	92.9612	118	1,139.40	A
		0.0152		1,500.00	S
	TOTAL POUNDS ON THIS COMMODITY	92.9764			
	REGULATORY PEST CONTROL	0.3684			
	RESEARCH COMMODITY	6.7155			
		0.0105	1	100.00	U
		0.0075	1	0.06	A
		0.0075	1	2,800.00	S
	TOTAL POUNDS ON THIS COMMODITY	6.7410			
	RIGHTS OF WAY	2.0927			
	SQUASH	71.3800	50	669.95	A
	SQUASH, SUMMER	31.6880	42	320.90	A
	STRAWBERRY	5,533.1742	1,876	51,487.28	A
	STRUCTURAL PEST CONTROL	7.2287			
	SUGARBEET	6.5000	3	65.00	A

**Department of Pesticide Regulation**  
**2007 Annual Statewide Pesticide Use Report**  
**Indexed by Chemical**

Chemical	Commodity	Pounds Applied	Agricultural Applications	Amount Treated	Unit Type
<b>MYCLOBUTANIL</b>					
	TOMATO	1,642.4743	349	16,038.14	A
	TOMATO, PROCESSING	3,501.5945	500	37,307.39	A
	TURF/SOD	1.6742		2.50	A
	UNCULTIVATED AG	0.2000	1	12.00	A
	VERTEBRATE CONTROL	19.4500	6	55.00	A
	WATERMELON	483.9048	82	4,354.10	A
	Chemical Total	65,160.7233	19,474		
<b>MYRISTYL ALCOHOL</b>					
	ALMOND	0.4723	1	83.00	A
	APPLE	10.8256	61	994.53	A
		0.0005	1	6,700.00	S
	TOTAL POUNDS ON THIS COMMODITY	10.8261			
	CHERRY	0.1422	1	10.75	A
	NECTARINE	4.0715	21	716.00	A
		0.4690	1	1,200.00	S
	TOTAL POUNDS ON THIS COMMODITY	4.5405			
	PEACH	2.6240	19	461.00	A
		0.0005	1	3,000.00	S
	TOTAL POUNDS ON THIS COMMODITY	2.6245			
	PEAR	73.4430	169	6,744.40	A
		0.0005	1	2,000.00	S
	TOTAL POUNDS ON THIS COMMODITY	73.4435			
	PLUM	1.5882	12	268.00	A
	QUINCE	0.0005	1	300.00	S
	WALNUT	0.4595	5	79.90	A
	Chemical Total	94.0973	294		
<b>MYROTHECIUM VERRUCARIA, DRIED FERMENTATION SOLIDS &amp; SOLUBLES, STRAIN AARC-0255</b>					
	BOK CHOY	290.1821	50	70.95	A
	BROCCOLI	1,216.7640	29	341.80	A
	CAULIFLOWER	1,650.0330	40	520.30	A
	CHINESE CABBAGE (NAPPA)	675.9044	50	176.35	A
	GRAPE	491.4000	6	206.00	A
	GRAPE, WINE	23,976.2612	277	3,379.20	A
	KALE	38.9700	9	15.20	A
	LANDSCAPE MAINTENANCE	18.0000			
	ORANGE	41.4000	1	23.00	A
	PARSLEY	192.6000	4	107.00	A
	PRUNE	509.6914	11	97.20	A
	SPINACH	297.2700	20	83.30	A
	WALNUT	552.3929	7	76.50	A
	Chemical Total	29,950.8690	504		
<b>NAA</b>					
	LANDSCAPE MAINTENANCE	0.1349			
	N-GRNHS FLOWER	0.0849	153	334,664.00	U
	N-GRNHS PLANTS IN CONTAINERS	0.3786	45	1,028.50	A
		0.3708	60	88,400.50	S
		0.0022	38	19,887.00	U
	TOTAL POUNDS ON THIS COMMODITY	0.7516			
	N-GRNHS TRANSPLANTS	0.1369	36	23,991.00	U
		0.0052	14	2,787.00	S
		0.0011	1	0.25	A
	TOTAL POUNDS ON THIS COMMODITY	0.1432			
	N-OUTDR PLANTS IN CONTAINERS	1.2669	156	42,474.25	A
		1.1393	16	310,546.00	U
		0.0588	151	97,112.00	S
	TOTAL POUNDS ON THIS COMMODITY	2.4650			
	N-OUTDR TRANSPLANTS	0.0189	11	2,090.00	U
		0.0017	1	200.00	S
	TOTAL POUNDS ON THIS COMMODITY	0.0206			
	Chemical Total	3.6002	682		

**Department of Pesticide Regulation**  
**2007 Annual Statewide Pesticide Use Report**  
**Indexed by Chemical**

Chemical	Commodity	Pounds Applied	Agricultural Applications	Amount Treated	Unit Type
<b>NAA, AMMONIUM SALT</b>					
	APPLE	28.5990	47	552.00	A
	GRAPE, WINE	0.0299	1	60.50	A
	LANDSCAPE MAINTENANCE	119.8433			
	OLIVE	292.7419	39	1,237.70	A
	PEAR	798.8962	259	9,859.27	A
	RIGHTS OF WAY	0.2399			
	STRUCTURAL PEST CONTROL	12.4440			
	Chemical Total	1,252.7942	346		
<b>NAA, ETHYL ESTER</b>					
	LANDSCAPE MAINTENANCE	1.5425			
	Chemical Total	1.5425			
<b>NAA, POTASSIUM SALT</b>					
	PEAR	10.7090	2	41.00	A
	Chemical Total	10.7090	2		
<b>NAA, SODIUM SALT</b>					
	APPLE	2.8560	15	339.77	A
	Chemical Total	2.8560	15		
<b>NABAM</b>					
	GRAPE	0.3276	1	1.00	A
	RIGHTS OF WAY	2,269.1170			
	STRUCTURAL PEST CONTROL	2,832.7505			
	WATER (INDUSTRIAL)	3,970.5861		4.00	U
		0.5756		1.00	A
	TOTAL POUNDS ON THIS COMMODITY	3,971.1617			
	Chemical Total	9,073.3568	1		
<b>NALED</b>					
	ALFALFA	7,092.7016	94	6,480.10	A
	ALMOND	233.6465	1	80.00	A
	ANIMAL PREMISE	2,086.0666	1	387.00	U
		60.5869	4	240.00	A
		2.7928		110,000.00	S
	TOTAL POUNDS ON THIS COMMODITY	2,149.4463			
	BEAN, DRIED	2,013.6093	41	2,215.10	A
	BEAN, SUCCULENT	1,409.7093	47	1,424.00	A
	BEAN, UNSPECIFIED	253.0231	7	212.50	A
	BOK CHOY	10.0710	1	1.00	A
	BROCCOLI	11,244.6327	542	7,323.34	A
	BRUSSELS SPROUT	372.0619	32	245.15	A
	CABBAGE	2,004.0358	106	1,646.16	A
	CAULIFLOWER	2,434.5069	130	1,757.05	A
	COLLARD	91.2027	9	90.59	A
	COTTON	8,367.2032	73	7,698.80	A
	GRAPE	182.3830	5	140.00	A
	GRAPE, WINE	1,023.3153	31	1,825.24	A
	GRAPEFRUIT	42.2981	5	50.00	A
	KALE	178.4981	49	152.45	A
	LANDSCAPE MAINTENANCE	3,023.0993			
	LEMON	14.0994	2	20.00	A
	LETTUCE, LEAF	1.1876	5	108.61	A
	N-GRNHS FLOWER	24.8942	10	12.50	A
		7.4274	3	164,000.00	S
	TOTAL POUNDS ON THIS COMMODITY	32.3216			
	N-GRNHS PLANTS IN CONTAINERS	2.0142	1	50,000.00	S
		0.0730	2	0.71	A
	TOTAL POUNDS ON THIS COMMODITY	2.0872			
	N-GRNHS TRANSPLANTS	5.5392	6	6.00	A
	N-OUTDR FLOWER	766.4745	88	742.02	A
	N-OUTDR PLANTS IN CONTAINERS	100.3271	13	84.00	A

**Department of Pesticide Regulation**  
**2007 Annual Statewide Pesticide Use Report**  
**Indexed by Chemical**

Chemical	Commodity	Pounds Applied	Agricultural Applications	Amount Treated	Unit Type
<b>NALED</b>					
	ORANGE	970.5138	30	1,065.62	A
	PASTURELAND	2.4976	1	25.00	A
	PEACH	7.5687	1	17.00	A
	PEAS	186.9027	35	293.00	A
	PEPPER, FRUITING	1,825.5444	45	1,143.30	A
	PUBLIC HEALTH	42,349.3932			
	RASPBERRY	0.3776	1	1.00	A
	REGULATORY PEST CONTROL	568.5646			
		96.4494		31,328.20	A
	TOTAL POUNDS ON THIS COMMODITY	665.0140			
	RESEARCH COMMODITY	11.3405			
	RICE	0.3223	1	8.00	A
	RIGHTS OF WAY	0.6845			
	SAFFLOWER	1,957.8369	15	1,589.20	A
	SQUASH	6.0425	4	24.00	A
	SQUASH, SUMMER	18.1277	1	18.00	A
	STRAWBERRY	23,459.6149	1,161	23,818.74	A
	STRUCTURAL PEST CONTROL	1,012.7459			
	SUGARBEET	7,558.9475	116	7,573.88	A
	TANGERINE	50.3549	4	51.00	A
	WALNUT	8,799.2705	214	8,226.00	A
	WATER AREA	48.3407		15.00	U
	WATERMELON	71.5039	4	18.00	A
	Chemical Total	132,050.4254	2,941		
<b>1-NAPHTHALENEACETAMIDE</b>					
	APPLE	49.0666	53	922.40	A
	LANDSCAPE MAINTENANCE	0.0002			
	PEAR	0.4200	1	5.00	A
	Chemical Total	49.4868	54		
<b>NAPROPAMIDE</b>					
	ALMOND	778.9450	7	308.47	A
	APPLE	133.3000	11	105.25	A
	ARTICHOKE, GLOBE	641.3700	46	631.47	A
	ASPARAGUS	916.8000	12	289.66	A
	BASIL, SWEET	223.5680	62	216.04	A
	BLACKBERRY	77.7550	5	51.67	A
	BLUEBERRY	274.8850	9	91.18	A
	BROCCOLI	7,091.4338	881	11,325.14	A
	BRUSSELS SPROUT	47.3250	8	94.65	A
	CAULIFLOWER	1,296.4900	145	1,512.90	A
	CHERRY	188.5000	5	178.50	A
	GRAPE	3,235.0000	52	1,926.87	A
	GRAPE, WINE	656.2000	22	294.86	A
	GRAPEFRUIT	37.2000	1	9.30	A
	HERB, SPICE	56.0000	1	28.00	A
	LANDSCAPE MAINTENANCE	96.2138			
	LEMON	52.0000	1	26.00	A
	LETTUCE, HEAD	2.6825	2	28.60	A
	N-GRNHS PLANTS IN CONTAINERS	7.6875	5	118,750.00	S
	N-OUTDR FLOWER	111.2500	11	27.50	A
	N-OUTDR PLANTS IN CONTAINERS	1,045.1200	60	420.56	A
		133.7886	32	818,750.00	S
	TOTAL POUNDS ON THIS COMMODITY	1,178.9086			
	N-OUTDR TRANSPLANTS	574.8000	20	298.78	A
	NECTARINE	2.0000	2	2.50	A
	ONION, DRY	37.4000	3	23.50	A
	ORANGE	451.6000	7	112.90	A
	PEACH	8.3800	6	8.60	A
	PEAR	1.0000	1	0.50	A
	PECAN	1.0000	1	0.50	A
	PEPPER, FRUITING	2,394.4357	69	1,775.00	A
	PEPPER, SPICE	252.6828	3	130.00	A
	PERSIMMON	101.9050	8	58.37	A
	PISTACHIO	1.0000	1	0.50	A



**Department of Pesticide Regulation**  
**2007 Annual Statewide Pesticide Use Report**  
**Indexed by Chemical**

Chemical	Commodity	Pounds Applied	Agricultural Applications	Amount Treated	Unit Type
<b>NAPROPAMIDE</b>					
	PLUM	102.3000	8	51.50	A
	PRUNE	37.8000	1	27.00	A
	RESEARCH COMMODITY	44.2425			
	RIGHTS OF WAY	1,272.7670			
		52.5000	3	15.00	A
	TOTAL POUNDS ON THIS COMMODITY	1,325.2670			
	SOIL FUMIGATION/PREPLANT	1,128.0000	22	1,068.00	A
	STRAWBERRY	6,658.9973	105	4,472.90	A
	TANGERINE	273.6000	7	68.40	A
	TOMATO	257.6500	15	446.95	A
	TOMATO, PROCESSING	2,818.4868	57	2,444.30	A
	TURF/SOD	537.6400	9	247.48	A
	WALNUT	1.0000	1	0.50	A
	Chemical Total	34,114.7013	1,727		
<b>NEROLIDOL</b>					
	CORN (FORAGE - FODDER)	0.6397	6	305.00	A
	N-GRNHS PLANTS IN CONTAINERS	0.3719	75	101.45	A
		0.0094	5	69,900.00	S
	TOTAL POUNDS ON THIS COMMODITY	0.3813			
	N-GRNHS TRANSPLANTS	0.0142	6	84,300.00	S
	N-OUTDR PLANTS IN CONTAINERS	0.6744	34	241.61	A
		0.0032	1	15,000.00	S
	TOTAL POUNDS ON THIS COMMODITY	0.6776			
	RESEARCH COMMODITY	0.0079			
	Chemical Total	1.7207	127		
<b>NICOSULFURON</b>					
	ALFALFA	4.6619	2	78.00	A
	ALMOND	0.3438	1	15.00	A
	CORN (FORAGE - FODDER)	999.2671	686	29,489.95	A
	CORN, HUMAN CONSUMPTION	16.4948	21	670.84	A
	COTTON	0.2897	1	10.30	A
	OAT (FORAGE - FODDER)	0.6850	2	29.24	A
	Chemical Total	1,021.7423	713		
<b>NICOTINE</b>					
	RESEARCH COMMODITY	0.2826			
	Chemical Total	0.2826			
<b>NITRAPYRIN</b>					
	COTTON	7.9378	1	35.00	A
	STRUCTURAL PEST CONTROL	1.2981			
	Chemical Total	9.2359	1		
<b>NITROGEN, LIQUIFIED</b>					
	STRUCTURAL PEST CONTROL	15,740.6638			
	Chemical Total	15,740.6638			
<b>NONANOIC ACID</b>					
	CHERRY	94.3689	5	83.00	A
	GRAPE, WINE	316.1708	26	164.44	A
	LANDSCAPE MAINTENANCE	7,448.9992			
	LEMON	128.1987	1	30.00	A
	N-GRNHS FLOWER	218.6938	41	59.97	A
	N-GRNHS PLANTS IN CONTAINERS	609.4461	138	214.80	A
		82.0101	27	409,800.00	S
	TOTAL POUNDS ON THIS COMMODITY	691.4562			
	N-OUTDR PLANTS IN CONTAINERS	1,415.3212	252	533.83	A
		11.7614	14	75,100.00	S
	TOTAL POUNDS ON THIS COMMODITY	1,427.0826			
	N-OUTDR TRANSPLANTS	0.2003	1	1.75	A

**Department of Pesticide Regulation**  
**2007 Annual Statewide Pesticide Use Report**  
**Indexed by Chemical**

Chemical	Commodity	Pounds Applied	Agricultural Applications	Amount Treated	Unit Type
<b>NONANOIC ACID</b>					
	PEACH	49.6992	2	7.00	A
	PUBLIC HEALTH	6.8373			
	RECREATION AREA	14.6227	2	28.00	A
	RESEARCH COMMODITY	19.7973			
	RIGHTS OF WAY	275.7624			
	STRAWBERRY	79.9194	1	25.00	A
	TANGELO	1.8027	4	8.00	A
	UNCULTIVATED AG	137.1459	2	18.00	A
	WALNUT	38.3613	2	90.00	A
	Chemical Total	10,949.1187	518		
<b>NONANOIC ACID, OTHER RELATED</b>					
	CHERRY	4.9668	5	83.00	A
	GRAPE, WINE	16.6406	26	164.44	A
	LANDSCAPE MAINTENANCE	392.0526			
	LEMON	6.7473	1	30.00	A
	N-GRNHS FLOWER	11.5102	41	59.97	A
	N-GRNHS PLANTS IN CONTAINERS	32.0761	138	214.80	A
		4.3163	27	409,800.00	S
	TOTAL POUNDS ON THIS COMMODITY	36.3924			
	N-OUTDR PLANTS IN CONTAINERS	74.4906	252	533.83	A
		0.6190	14	75,100.00	S
	TOTAL POUNDS ON THIS COMMODITY	75.1096			
	N-OUTDR TRANSPLANTS	0.0105	1	1.75	A
	PEACH	2.6157	2	7.00	A
	PUBLIC HEALTH	0.3599			
	RECREATION AREA	0.7696	2	28.00	A
	RESEARCH COMMODITY	1.0420			
	RIGHTS OF WAY	14.4254			
	STRAWBERRY	4.2063	1	25.00	A
	TANGELO	0.0949	4	8.00	A
	UNCULTIVATED AG	7.2182	2	18.00	A
	WALNUT	2.0190	2	90.00	A
	Chemical Total	576.1810	518		
<b>4-NONYLPHENOL, FORMALDEHYDE RESIN, PROPOXYLATED</b>					
	ALFALFA	3,136.9122	976	68,495.67	A
	ALMOND	23,039.3080	2,675	175,640.29	A
	APPLE	420.2372	161	4,195.34	A
	APRICOT	919.2537	106	5,439.13	A
	ARTICHOKE, GLOBE	2,849.6736	1,069	45,343.40	A
	ASPARAGUS	153.4842	8	999.00	A
	AVOCADO	1.2992	1	18.00	A
	BARLEY	3.5921	3	193.00	A
	BASIL, SWEET	9.3499	6	261.70	A
	BEAN, DRIED	718.1536	152	9,949.40	A
	BEAN, SUCCULENT	236.0107	33	1,950.00	A
	BERMUDAGRASS	4.0276	2	59.00	A
	BLUEBERRY	30.8487	8	227.00	A
	BOK CHOY	1.8373	6	30.61	A
	BROCCOLI	375.4276	208	4,349.30	A
	BRUSSELS SPROUT	2.4974	5	31.50	A
	CABBAGE	44.8810	37	552.20	A
	CANTALOUPE	538.7591	93	8,645.65	A
	CARDON	2.4793	6	25.00	A
	CARROT	2,083.1245	176	12,908.12	A
	CAULIFLOWER	407.5843	79	2,610.09	A
	CELERY	132.1348	178	1,627.33	A
	CHERRY	1,934.4353	897	21,665.33	A
	CHICORY	9.2822	6	59.50	A
	CHINESE CABBAGE (NAPPA)	2.4649	6	26.26	A
	CILANTRO	3.2481	2	16.07	A
	CITRUS	3.2029	2	6.00	A
	CORN (FORAGE - FODDER)	1,001.1980	350	17,483.22	A
	CORN, HUMAN CONSUMPTION	547.9939	144	11,122.80	A
	COTTON	5,307.7100	1,408	147,678.80	A

**Department of Pesticide Regulation**  
**2007 Annual Statewide Pesticide Use Report**  
**Indexed by Chemical**

Chemical	Commodity	Pounds Applied	Agricultural Applications	Amount Treated	Unit Type
4-NONYLPHENOL, FORMALDEHYDE RESIN, PROPOXYLATED					
	EGGPLANT	2.8421	1	21.00	A
	ENDIVE (ESCAROLE)	7.9043	29	99.44	A
	FENNEL	6.0457	12	55.60	A
	FORAGE HAY/SILAGE	23.4582	6	239.40	A
	GARBANZO BEAN	2.7242	1	65.00	A
	GARLIC	303.5706	29	2,498.10	A
	GRAPE	3,471.9890	1,299	60,405.43	A
	GRAPE, WINE	9,882.4997	5,644	143,987.09	A
	GRAPEFRUIT	40.5342	20	265.40	A
	KALE	1.4436	2	21.19	A
	KIWI	7.0332	7	85.50	A
	LANDSCAPE MAINTENANCE	10.5467			
	LEMON	268.9639	45	953.30	A
	LETTUCE, HEAD	1,429.5720	1,080	25,644.39	A
	LETTUCE, LEAF	743.0493	696	13,067.41	A
	MELON	213.5789	36	4,204.60	A
	MUSHROOM	1.0827	1	34.80	A
	N-GRNHS PLANTS IN CONTAINERS	7.4051	21	21.83	A
	N-OUTDR FLOWER	0.8504	3	1.33	A
	N-OUTDR PLANTS IN CONTAINERS	809.1012	924	4,344.66	A
		0.7925	1	1,000.00	S
	TOTAL POUNDS ON THIS COMMODITY	809.8937			
	N-OUTDR TRANSPLANTS	42.4748	41	322.28	A
	NECTARINE	193.1610	383	5,694.89	A
	OAT	6.5679	5	189.10	A
	OAT (FORAGE - FODDER)	15.7671	13	977.00	A
	OLIVE	135.7125	34	698.60	A
	ONION, DRY	241.4012	57	4,253.60	A
	ORANGE	5,592.8319	596	15,371.40	A
	ORCHARD FLOOR	2.9765	2	20.00	A
	PARSLEY	15.6845	8	269.90	A
	PEACH	1,120.6225	640	12,317.38	A
	PEAR	332.3697	90	3,867.60	A
	PECAN	0.6785	1	15.00	A
	PEPPER, FRUITING	613.9103	161	9,718.69	A
	PEPPER, SPICE	0.2278	2	14.00	A
	PISTACHIO	12,584.2281	569	77,511.15	A
	PLUM	119.6106	178	1,789.48	A
	POMEGRANATE	2,491.9748	103	24,160.63	A
	POMELO	14.5638	5	35.00	A
	POTATO	156.6895	43	2,835.60	A
	PRUNE	1,004.6200	147	6,991.85	A
	PUMPKIN	3.6721	2	35.00	A
	QUINCE	9.7351	4	140.00	A
	RANGELAND	1.8922	8	17.00	A
	RAPPINI	1.4436	1	14.00	A
	RESEARCH COMMODITY	0.6415	2	17.00	A
	RICE	19.5176	1	153.00	A
	RIGHTS OF WAY	312.4657			
		1.1038	2	12.00	A
	TOTAL POUNDS ON THIS COMMODITY	313.5695			
	SAFFLOWER	13.2178	6	740.00	A
	SOIL FUMIGATION/PREPLANT	16.7244	30	1,174.00	A
	SORGHUM (FORAGE - FODDER)	23.3408	8	502.00	A
	SORGHUM/MILO	6.0441	5	384.29	A
	SPINACH	11.6226	21	351.00	A
	STRAWBERRY	282.6343	183	3,431.94	A
	STRUCTURAL PEST CONTROL	0.6811			
	SUDANGRASS	6.5960	4	179.20	A
	SUGARBEET	22.9631	27	1,345.00	A
	SUNFLOWER	0.6811	1	10.00	A
	TANGELO	20.3425	12	132.10	A
	TANGERINE	100.6166	57	1,757.72	A
	TOMATILLO	2.9765	2	7.00	A
	TOMATO	327.0240	148	7,434.30	A
	TOMATO, PROCESSING	2,155.3651	341	31,401.35	A
	TRITICALE	15.4564	6	922.00	A
	TURF/SOD	4.0862	1	75.00	A

**Department of Pesticide Regulation**  
**2007 Annual Statewide Pesticide Use Report**  
**Indexed by Chemical**

Chemical	Commodity	Pounds Applied	Agricultural Applications	Amount Treated	Unit Type
4-NONYLPHENOL, FORMALDEHYDE RESIN, PROPOXYLATED					
	UNCULTIVATED AG	136.6251	71	2,142.20	A
	UNCULTIVATED NON-AG	10.7581	4	29.50	A
	UNKNOWN	8.7255	4	55.14	A
	WALNUT	3,656.3684	643	21,978.46	A
	WATERMELON	143.7307	27	2,603.30	A
	WHEAT	740.6636	155	20,288.66	A
	WHEAT (FORAGE - FODDER)	173.6714	146	9,322.71	A
Chemical Total		94,072.8588	23,660		
<b>ALPHA- (PARA-NONYLPHENYL)-OMEGA-HYDROXPOLY(OXYETHYLENE)</b>					
	ALFALFA	68,257.9732	9,345	554,968.68	A
		2.0092	1	58.20	U
	TOTAL POUNDS ON THIS COMMODITY	68,259.9824			
	ALMOND	222,559.5108	14,716	900,413.66	A
		0.6623	1	15.00	U
	TOTAL POUNDS ON THIS COMMODITY	222,560.1731			
	APPLE	2,259.2936	268	5,798.52	A
	APRICOT	2,053.4550	331	7,405.47	A
	ARRUGULA	0.2098	4	7.33	A
	ARTICHOKE, GLOBE	598.3221	125	3,019.31	A
	ASPARAGUS	3,848.2384	236	14,947.42	A
	AVOCADO	1,754.2305	367	6,263.57	A
	BARLEY	356.4213	61	4,064.00	A
	BARLEY (FORAGE - FODDER)	91.1432	22	885.00	A
	BASIL, SWEET	13.6244	114	307.91	A
	BEAN, DRIED	2,630.2637	384	23,858.85	A
	BEAN, SUCCULENT	1,195.8652	310	9,395.20	A
	BEAN, UNSPECIFIED	277.9742	56	2,500.00	A
	BEET	10.8317	93	162.74	A
	BERMUDAGRASS	423.0081	43	2,901.90	A
	BLACKBERRY	3.1569	6	73.00	A
	BLUEBERRY	1,426.3127	116	4,921.90	A
	BOK CHOY	102.9668	300	529.10	A
	BROCCOLI	5,160.8349	2,218	33,084.10	A
	BRUSSELS SPROUT	314.2050	36	456.70	A
	CABBAGE	1,637.7460	765	8,050.22	A
	CACTUS PEAR	8.0789	9	99.30	A
	CANTALOUPE	1,568.9140	204	16,149.67	A
	CARDOON	10.4625	4	50.00	A
	CARROT	1,480.3534	257	12,680.02	A
	CAULIFLOWER	1,759.0827	745	9,966.85	A
	CELERIAC	2.0143	71	96.90	A
	CELERY	4,722.2149	1,832	26,150.99	A
	CHERRY	10,676.3075	1,236	30,433.45	A
	CHESTNUT	14.6716	10	224.50	A
	CHICORY	36.7295	6	157.00	A
	CHINESE CABBAGE (NAPPA)	416.1935	410	1,573.43	A
	CHRISTMAS TREE	26.6560	1	20.00	A
		0.0076	2	2,000.00	S
	TOTAL POUNDS ON THIS COMMODITY	26.6636			
	CILANTRO	44.5646	86	299.75	A
	CITRUS	204.0977	27	994.67	A
	CLOVER	85.6455	8	445.50	A
	COLLARD	30.9979	201	812.25	A
	COMMODITY FUMIGATION	4.6140	3	11.00	A
		0.1691			
	TOTAL POUNDS ON THIS COMMODITY	4.7831			
	CORN (FORAGE - FODDER)	37,540.3949	4,331	205,364.10	A
	CORN, HUMAN CONSUMPTION	7,286.2717	1,786	50,588.77	A
	COTTON	76,307.4218	8,425	761,686.32	A
	COTTON (FORAGE - FODDER)	1.3706	1	35.50	A
	COUNTY AG COMM	2.6614	1	35.00	A
	CUCUMBER	242.5346	109	2,456.18	A
	DAIKON	0.5844	35	28.12	A
	DANDELION GREEN	0.7847	30	36.06	A
	DATE	33.5874	2	220.00	A
	DILL	0.5357	21	25.81	A

**Department of Pesticide Regulation**  
**2007 Annual Statewide Pesticide Use Report**  
**Indexed by Chemical**

Chemical	Commodity	Pounds Applied	Agricultural Applications	Amount Treated	Unit Type
<b>ALPHA- (PARA-NONYLPHENYL)-OMEGA-HYDROXPOLY(OXYETHYLENE)</b>					
	DITCH BANK	6.3727		16.58	A
	EGGPLANT	68.2901	22	318.50	A
	ENDIVE (ESCAROLE)	46.9907	81	301.28	A
	FARM/AG BUILDING	0.8029	2	4.50	A
	FENNEL	12.8241	26	70.46	A
	FIG	1,831.7557	38	2,525.50	A
		9.5607	1	75.00	K
	TOTAL POUNDS ON THIS COMMODITY	1,841.3164			
	FORAGE HAY/SILAGE	388.8135	93	3,883.30	A
	FOREST, TIMBERLAND	4,567.7105	476	15,827.78	A
	GARBANZO BEAN	357.3589	15	1,245.60	A
	GARLIC	1,075.1624	57	7,025.07	A
	GRAIN	11.6128	5	106.00	A
	GRAPE	37,026.5226	5,522	200,537.30	A
	GRAPE, WINE	168,168.2358	23,139	734,673.61	A
		0.0770	1	13.80	U
	TOTAL POUNDS ON THIS COMMODITY	168,168.3128			
	GRAPEFRUIT	553.7562	67	1,363.85	A
	GUAVA	86.7155	4	28.00	A
	HERB, SPICE	0.0683	1	2.50	A
	INDUSTRIAL SITE	60.0331	9	166.33	A
	JOJOBA BEAN	6.4974	1	40.00	A
	KALE	164.8962	252	1,363.64	A
	KIWI	477.3886	67	1,597.73	A
	KOHLRABI	2.0446	55	54.00	A
	LANDSCAPE MAINTENANCE	10,186.8392			
		11.9958	12	59.20	A
		0.0533	1	5,000.00	S
	TOTAL POUNDS ON THIS COMMODITY	10,198.8883			
	LEEK	7.8356	155	249.27	A
	LEGUME (FORAGE - FODDER)	0.8061	1	6.00	A
	LEMON	3,081.7518	570	18,656.87	A
	LETTUCE, HEAD	7,670.7021	4,165	64,410.42	A
	LETTUCE, LEAF	6,800.5933	5,589	49,575.14	A
		0.9371	1	4.50	S
	TOTAL POUNDS ON THIS COMMODITY	6,801.5304			
	MELON	829.5172	158	10,104.74	A
	MINT	146.5113	64	2,694.96	A
	MIZUNA	0.1664	4	5.45	A
	MUSTARD	60.0409	230	484.08	A
	N-GRNHS FLOWER	455.2551	1,048	2,326.69	A
		3.5554	19	87,100.00	S
	TOTAL POUNDS ON THIS COMMODITY	458.8105			
	N-GRNHS PLANTS IN CONTAINERS	272.7174	413	583.68	A
		12.9159	27	1,253,800.00	S
	TOTAL POUNDS ON THIS COMMODITY	285.6333			
	N-GRNHS TRANSPLANTS	210.1984	555	733.21	A
	N-OUTDR FLOWER	931.9393	1,621	7,232.92	A
	N-OUTDR PLANTS IN CONTAINERS	7,552.3719	2,773	26,463.11	A
		78.6246	257	12,521,764.00	S
		0.0268	2	9,000.00	U
	TOTAL POUNDS ON THIS COMMODITY	7,631.0233			
	N-OUTDR TRANSPLANTS	656.7031	332	6,439.08	A
	NECTARINE	11,087.2706	3,399	44,910.16	A
	OAT	988.7757	187	6,475.34	A
	OAT (FORAGE - FODDER)	7,240.8856	817	35,887.39	A
	OLIVE	2,275.0045	237	7,010.75	A
	ONION, DRY	4,323.6519	627	33,886.86	A
	ONION, GREEN	80.4388	76	502.80	A
	ORANGE	27,264.8628	3,132	76,769.13	A
	ORCHARD FLOOR	23.8124	4	34.00	A
	PARSLEY	240.0629	205	1,377.27	A
	PASTURELAND	884.6881	125	4,473.86	A
	PEACH	16,742.6081	4,406	65,329.06	A
	PEAR	2,046.1048	325	6,750.77	A
	PEAS	307.0110	72	818.00	A
	PECAN	144.1111	29	376.90	A
	PEPPER, FRUITING	3,683.3279	653	23,186.31	A

**Department of Pesticide Regulation**  
**2007 Annual Statewide Pesticide Use Report**  
**Indexed by Chemical**

Chemical	Commodity	Pounds Applied	Agricultural Applications	Amount Treated	Unit Type
<b>ALPHA- (PARA-NONYLPHENYL) -OMEGA-HYDROXYPOLY(OXYETHYLENE)</b>					
	PEPPER, SPICE	166.6845	40	617.50	A
	PERSIMMON	175.9856	70	581.30	A
	PIMENTO	8.3966	2	40.00	A
	PISTACHIO	47,345.4755	2,112	165,996.81	A
	PLUM	6,198.4213	1,796	24,482.49	A
	PLUOT	3.9151	1	10.00	A
	POMEGRANATE	1,210.8009	145	6,802.50	A
	POMELO	9.3459	7	36.00	A
	POTATO	3,476.5961	457	29,164.97	A
	PRUNE	13,579.4791	1,172	48,262.68	A
	PUBLIC HEALTH	1,129.5600			
	PUMPKIN	1,084.4161	71	2,154.80	A
	QUINCE	47.0103	16	282.00	A
	RADICCHIO	166.2414	77	2,759.60	A
	RADISH	8.6040	5	28.25	A
	RANGELAND	887.7289	158	8,834.98	A
	RAPPINI	94.4173	89	2,512.34	A
	RASPBERRY	21.8595	12	102.05	A
	RECREATION AREA	233.6255		883.00	A
	REGULATORY PEST CONTROL	782.5088			
		29.2613		181.74	A
	TOTAL POUNDS ON THIS COMMODITY	811.7701			
	RESEARCH COMMODITY	17.4889	8	83.10	A
		10.1523			
	TOTAL POUNDS ON THIS COMMODITY	27.6412			
	RICE	54,130.3622	3,383	236,732.53	A
	RIGHTS OF WAY	82,193.8908			
		1,235.9163	88	2,047.32	A
		49.6325	3	175.00	U
	TOTAL POUNDS ON THIS COMMODITY	83,479.4396			
	RYE	84.7512	26	1,158.80	A
	RYEGRASS	56.8687	9	328.90	A
	SAFFLOWER	159.4741	34	1,894.65	A
	SOIL FUMIGATION/PREPLANT	1,783.8141	220	10,544.30	A
	SORGHUM (FORAGE - FODDER)	191.2913	35	1,593.00	A
	SORGHUM/MILO	340.1099	39	2,646.80	A
	SPINACH	510.1308	336	2,683.96	A
	SQUASH	138.6349	83	1,227.48	A
	SQUASH, SUMMER	14.6055	9	117.00	A
	SQUASH, WINTER	3.5898	5	63.00	A
	SQUASH, ZUCCHINI	8.5780	4	148.50	A
	STORAGE AREA/BOX	1.6660		2.00	A
	STRAWBERRY	12,182.1253	1,882	59,396.48	A
	STRUCTURAL PEST CONTROL	618.4814			
	SUDANGRASS	640.8713	76	3,669.40	A
	SUGARBEET	3,211.1827	472	35,665.79	A
	SUGARCANE	12.6575	3	64.00	A
	SUNFLOWER	997.4190	164	8,910.40	A
	SWEET POTATO	38.9159	9	304.00	A
	SWISS CHARD	64.9815	202	573.91	A
	TANGELO	423.8173	98	1,487.27	A
	TANGERINE	1,397.3805	369	9,345.08	A
	TIMOTHY	60.8855	21	1,431.50	A
	TOMATILLO	18.8459	9	131.00	A
	TOMATO	5,132.8286	885	41,986.86	A
	TOMATO, PROCESSING	28,385.6135	3,072	280,215.29	A
	TRITICALE	50.3711	14	1,290.60	A
	TROPICAL/SUBTROPICAL FRUIT	127.8740	11	96.00	A
	TURF/SOD	1,225.8441	134	3,831.25	A
	TURNIP	16.9878	54	138.45	A
	UNCULTIVATED AG	10,961.4511	1,562	76,776.48	A
	UNCULTIVATED NON-AG	2,171.8457	152	3,321.30	A
	UNKNOWN	168.4770	39	626.50	A
	VEGETABLES, LEAFY	21.3458	31	102.50	A
	VERTEBRATE CONTROL	9.5751			
		0.3463	2	15.00	A
	TOTAL POUNDS ON THIS COMMODITY	9.9214			

**Department of Pesticide Regulation**  
**2007 Annual Statewide Pesticide Use Report**  
**Indexed by Chemical**

Chemical	Commodity	Pounds Applied	Agricultural Applications	Amount Treated	Unit Type
<b>ALPHA-(PARA-NONYLPHENYL)-OMEGA-HYDROXYPOLY(OXYETHYLENE)</b>					
	WALNUT	38,548.1926	5,641	167,596.41	A
		1.8997	2	15.00	U
	TOTAL POUNDS ON THIS COMMODITY	38,550.0923			
	WATER AREA	179.8761	10	428.75	A
		4.9980		1.00	U
	TOTAL POUNDS ON THIS COMMODITY	184.8741			
	WATERMELON	2,802.0990	281	12,024.79	A
	WHEAT	5,353.4032	892	66,999.41	A
	WHEAT (FORAGE - FODDER)	3,057.0272	813	44,995.52	A
	Chemical Total	1,124,193.2566	139,408		
<b>ALPHA-(PARA-NONYLPHENYL)-OMEGA-HYDROXYPOLY(OXYETHYLENE), BRANCHED</b>					
	ALFALFA	2,694.9855	524	32,218.36	A
	ALMOND	1,371.8002	515	22,903.47	A
	APPLE	63.4700	61	1,323.61	A
	ASPARAGUS	44.3007	6	722.00	A
	AVOCADO	41.9149	5	120.00	A
	BEAN, DRIED	25.3405	8	346.00	A
	BEAN, SUCCULENT	0.5923	2	40.00	A
	BLUEBERRY	0.3162	2	6.36	A
	BOK CHOY	1.5458	7	19.75	A
	BROCCOLI	48.3941	126	1,747.64	A
	CABBAGE	0.5721	5	34.50	A
	CANTALOUPE	0.4830	2	150.00	A
	CARROT	53.5978	16	1,114.84	A
	CAULIFLOWER	4.8574	21	193.85	A
	CELERIAC	0.2823	6	7.00	A
	CELERY	18.7166	109	966.30	A
	CHERRY	102.4588	149	1,937.58	A
	CHINESE CABBAGE (NAPPA)	6.6674	25	166.20	A
	CITRUS	0.2358	1	1.00	A
	CORN (FORAGE - FODDER)	672.5792	238	10,025.00	A
	CORN, HUMAN CONSUMPTION	437.2400	770	31,854.54	A
	COTTON	1,619.1225	271	18,065.95	A
	CUCUMBER	0.0033	1	1.00	A
	ENDIVE (ESCAROLE)	2.6380	58	86.50	A
	FORAGE HAY/SILAGE	12.7109	1	80.00	A
	GARLIC	126.3968	25	1,946.00	A
	GRAPE	730.0227	272	12,560.14	A
	GRAPE, WINE	303.4504	183	9,614.64	A
	GRAPEFRUIT	25.8312	4	126.00	A
	KALE	0.2800	8	9.50	A
	LANDSCAPE MAINTENANCE	23.5448			
	LEMON	70.9156	13	312.00	A
	LETTUCE, HEAD	89.5064	380	3,830.55	A
	LETTUCE, LEAF	14.2269	178	708.73	A
	MELON	0.6545	4	147.00	A
	N-GRNHS PLANTS IN CONTAINERS	1.0027	10	277,560.00	S
	N-OUTDR FLOWER	0.9518	14	48.50	A
	N-OUTDR TRANSPLANTS	6.8787	10	168.00	A
	NECTARINE	187.5690	215	2,581.52	A
	OAT	5.7118	4	154.90	A
	OLIVE	40.6693	11	291.00	A
	ONION, DRY	198.1873	106	3,327.50	A
	ORANGE	1,309.5961	252	7,021.50	A
	PARSLEY	0.9161	2	155.00	A
	PEACH	168.5775	220	2,286.14	A
	PEAR	9.0429	14	227.50	A
	PEPPER, FRUITING	5.6404	3	76.50	A
	PISTACHIO	85.8553	29	2,509.16	A
	PLUM	126.6683	155	1,463.45	A
	POMEGRANATE	15.0521	8	304.50	A
	POMELO	0.5894	1	2.50	A
	PRUNE	39.1214	12	499.00	A
	PUMPKIN	0.6136	1	10.00	A
	RIGHTS OF WAY	63.6840			
	SOIL FUMIGATION/PREPLANT	35.1335	14	829.00	A

**Department of Pesticide Regulation**  
**2007 Annual Statewide Pesticide Use Report**  
**Indexed by Chemical**

Chemical	Commodity	Pounds Applied	Agricultural Applications	Amount Treated	Unit Type
<b>ALPHA- (PARA-NONYLPHENYL)-OMEGA-HYDROXPOLY(OXYETHYLENE), BRANCHED</b>					
	SORGHUM (FORAGE - FODDER)	1.4300	1	45.00	A
	SQUASH	2.5067	3	41.00	A
	STRAWBERRY	682.4235	113	1,352.07	A
	SUDANGRASS	4.0371	3	136.60	A
	SUGARBEET	140.0888	23	1,458.40	A
	TANGELO	4.7156	2	20.00	A
	TANGERINE	158.7585	42	1,362.25	A
	TOMATO	44.3744	4	564.30	A
	TOMATO, PROCESSING	186.8253	27	2,192.40	A
	TURF/SOD	7.4812	1	94.17	A
	UNCULTIVATED AG	20.2088	7	230.55	A
	UNCULTIVATED NON-AG	0.3277		11.00	A
	WALNUT	139.6309	181	3,203.19	A
	WATERMELON	47.6659	2	300.00	A
	WHEAT	119.7895	36	2,129.10	A
	WHEAT (FORAGE - FODDER)	11.2689	3	185.00	A
Chemical Total		12,482.6486	5,525		
<b>ALPHA- (PARA-NONYLPHENYL)-OMEGA-HYDROXPOLY(OXYETHYLENE), PHOSPHATE ESTER</b>					
	ALFALFA	994.7788	188	12,330.28	A
	ALMOND	7,014.5094	478	27,764.30	A
	APPLE	4.1948	2	10.00	A
	APRICOT	103.5706	5	347.00	A
	ARTICHOKE, GLOBE	175.1459	19	712.90	A
	AVOCADO	12.3953	23	446.25	A
	BEAN, DRIED	66.1863	10	563.00	A
	BEAN, SUCCULENT	28.5864	26	541.50	A
	BEAN, UNSPECIFIED	88.3803	12	396.22	A
	BLACKBERRY	0.3185	4	29.00	A
	BOK CHOY	0.5969	3	3.00	A
	BROCCOLI	263.8478	300	3,987.42	A
	CABBAGE	340.3474	159	1,794.47	A
	CANTALOUPE	63.5953	41	1,504.40	A
	CARROT	2,911.9490	127	7,443.58	A
	CAULIFLOWER	64.1234	36	383.40	A
	CELERY	1,151.4487	400	6,040.19	A
	CHERRY	23.9417	5	80.00	A
	CHINESE CABBAGE (NAPPA)	0.5969	3	3.00	A
	CILANTRO	4.9666	5	25.02	A
	COLLARD	3.4384	2	17.08	A
	CORN (FORAGE - FODDER)	552.1548	73	3,415.06	A
	CORN, HUMAN CONSUMPTION	83.8301	11	286.20	A
	COTTON	1,875.0041	728	48,446.64	A
	CUCUMBER	17.6099	10	130.00	A
	DITCH BANK	2.9118		8.50	A
	FENNEL	0.4714	1	16.50	A
	FIG	1.5161	2	220.00	A
	GARBANZO BEAN	7.9831	6	362.00	A
	GARLIC	6.7640	5	613.24	A
	GRAPE	5,435.0384	145	6,752.83	A
	GRAPE, WINE	6,929.3163	981	24,555.03	A
	GRAPEFRUIT	129.2593	6	212.00	A
	INDUSTRIAL SITE	9.7193		41.70	A
	KALE	4.9093	14	51.95	A
	KIWI	5.8581	1	72.00	A
	LANDSCAPE MAINTENANCE	85.9038			
		3.3826	1	12.20	A
TOTAL POUNDS ON THIS COMMODITY		89.2864			
	LEMON	146.2530	145	4,438.00	A
	LETTUCE, HEAD	689.3091	473	5,474.56	A
	LETTUCE, LEAF	1,183.9476	806	9,096.10	A
	MELON	87.6247	38	1,494.10	A
	MINT	14.6454	1	35.00	A
	MIZUNA	2.9763	16	15.40	A
	N-GRNHS FLOWER	85.1309	98	219.71	A
		0.1194	1	3,600.00	S
TOTAL POUNDS ON THIS COMMODITY		85.2503			



**Department of Pesticide Regulation**  
**2007 Annual Statewide Pesticide Use Report**  
**Indexed by Chemical**

Chemical	Commodity	Pounds Applied	Agricultural Applications	Amount Treated	Unit Type
<b>ALPHA-(PARA-NONYLPHENYL)-OMEGA-HYDROXPOLY(OXYETHYLENE), PHOSPHATE ESTER</b>					
	N-GRNHS PLANTS IN CONTAINERS	1.6605	9	5.30	A
		0.4680	4	20,400.00	S
	TOTAL POUNDS ON THIS COMMODITY	2.1285			
	N-OUTDR FLOWER	81.7169	199	381.43	A
	N-OUTDR PLANTS IN CONTAINERS	41.4664	23	159.02	A
	NECTARINE	13.2124	3	67.64	A
	OAT (FORAGE - FODDER)	29.2902	2	184.00	A
	OLIVE	0.2705	2	1.04	A
	ONION, DRY	410.5285	21	964.00	A
	ORANGE	1,420.4103	156	2,389.50	A
	PASTURELAND	2.1326	1	12.48	A
	PEACH	190.1346	45	1,085.25	A
	PEAR	2.5596	10	99.34	A
	PEPPER, FRUITING	738.2953	101	2,987.37	A
	PEPPER, SPICE	43.9361	1	75.00	A
	PERSIMMON	0.1034	2	15.00	A
	PISTACHIO	794.0649	49	3,832.25	A
	PLUM	39.3064	14	151.00	A
	POTATO	84.4641	8	172.33	A
	PRUNE	16.3020	15	1,188.00	A
	RANGELAND	68.8222	27	428.50	A
	RASPBERRY	62.5643	8	339.00	A
	RICE	21,333.3040	259	22,466.92	A
	RIGHTS OF WAY	1,742.0893			
		232.2360	20	888.98	A
	TOTAL POUNDS ON THIS COMMODITY	1,974.3253			
	SAFFLOWER	0.0162	1	19.20	A
	SOIL FUMIGATION/PREPLANT	216.7227	66	3,948.80	A
	SORGHUM/MILO	2.8195	1	55.00	A
	STRAWBERRY	14,733.8655	1,259	49,867.92	A
	STRUCTURAL PEST CONTROL	0.4375			
	SUGARBEET	153.7763	1	70.00	A
	SUNFLOWER	1.7642	1	80.00	A
	SWISS CHARD	0.4105	2	2.80	A
	TANGELO	5.1313	2	16.00	A
	TANGERINE	13.2663	5	34.00	A
	TOMATO	89.0082	24	972.12	A
	TOMATO, PROCESSING	555.4642	151	9,242.59	A
	UNCULTIVATED AG	275.2635	83	5,193.45	A
	UNCULTIVATED NON-AG	89.0538	12	280.53	A
	VERTEBRATE CONTROL	2.1213			
	WALNUT	847.4548	327	5,796.27	A
	WATERMELON	354.7820	10	476.20	A
	WHEAT	26.2032	4	226.00	A
	WHEAT (FORAGE - FODDER)	73.8625	3	465.00	A
	Chemical Total	75,469.3192	8,341		
<b>NONYL PHENOXY POLYOXYETHYLENE ETHANOL-IODINE COMPLEX</b>					
	ANIMAL PREMISE	438.8015		219,904.00	U
		19.3325		110.00	A
		1.4563		31,016.00	S
	TOTAL POUNDS ON THIS COMMODITY	459.5903			
	COMMODITY FUMIGATION	3.4101			
	FUMIGATION, OTHER	5.1151			
	LANDSCAPE MAINTENANCE	71.1070			
	REGULATORY PEST CONTROL	6.8202			
	RIGHTS OF WAY	430.3975			
	STRUCTURAL PEST CONTROL	247.3364			
	Chemical Total	1,223.7766			
<b>ALPHA-(PARA-NONYLPHENYL)-OMEGA-HYDROXPOLY (OXYETHYLENE) SULFATE, AMMONIUM SALT</b>					
	ALFALFA	108.2845	472	30,509.35	A
	ALMOND	214.8852	760	46,610.41	A
	APPLE	0.1806	3	96.68	A
	ASPARAGUS	1.6025	9	288.50	A
	BARLEY	0.9240	2	110.90	A

**Department of Pesticide Regulation**  
**2007 Annual Statewide Pesticide Use Report**  
**Indexed by Chemical**

Chemical	Commodity	Pounds Applied	Agricultural Applications	Amount Treated	Unit Type
<b>ALPHA-(PARA-NONYLPHENYL)-OMEGA-HYDROXYPOLY (OXYETHYLENE) SULFATE, AMMONIUM SALT</b>					
	BASIL, SWEET	0.7320	7	298.10	A
	BEAN, DRIED	4.1434	15	939.45	A
	BEAN, SUCCULENT	0.1062	3	94.30	A
	BLUEBERRY	0.3779	20	268.18	A
	BOK CHOY	0.0230	2	5.50	A
	BROCCOLI	1.3388	6	289.00	A
	CANTALOUPE	0.2297	2	142.00	A
	CARROT	0.4701	5	181.90	A
	CAULIFLOWER	5.1799	13	892.00	A
	CHERRY	16.0323	36	940.28	A
	CHINESE CABBAGE (NAPPA)	0.1369	5	32.80	A
	CITRUS	0.1649	1	120.00	A
	CORN (FORAGE - FODDER)	25.7328	144	10,580.89	A
	CORN, HUMAN CONSUMPTION	7.6398	53	1,684.40	A
	COTTON	103.9981	574	64,015.53	A
	EGGPLANT	0.0292	1	20.00	A
	ENDIVE (ESCAROLE)	0.0083	1	2.00	A
	FENNEL	0.0083	1	2.00	A
	GARLIC	0.9014	4	463.20	A
	GRAPE	135.3494	581	21,958.90	A
	GRAPE, WINE	15.6608	161	9,497.16	A
	GRAPEFRUIT	1.2662	40	650.00	A
	KIWI	0.2596	6	155.20	A
	LANDSCAPE MAINTENANCE	1.1879			
	LEEK	0.0500	2	6.00	A
	LEMON	4.0710	66	1,926.70	A
	LETTUCE, HEAD	1.2822	5	213.00	A
	LETTUCE, LEAF	0.1137	3	55.00	A
	N-OUTDR PLANTS IN CONTAINERS	0.7352	35	198.28	A
	NECTARINE	0.0073	3	17.50	A
	OLIVE	4.2100	44	1,415.00	A
	ONION, DRY	1.4835	4	262.00	A
	ORANGE	27.9207	285	12,501.23	A
	PEACH	2.2234	23	378.38	A
	PECAN	1.0662	12	156.00	A
	PEPPER, FRUITING	0.3036	7	251.00	A
	PISTACHIO	32.3905	300	12,358.01	A
	PLUM	2.2232	32	596.41	A
	POMEGRANATE	0.0014	1	2.00	A
	POMELO	0.0896	4	43.00	A
	POTATO	14.7276	166	4,138.52	A
	PRUNE	23.0840	74	2,475.00	A
	REGULATORY PEST CONTROL	0.5379			
		0.0023		1.00	A
	TOTAL POUNDS ON THIS COMMODITY	0.5402			
	RICE	265.2798	497	38,363.95	A
	RIGHTS OF WAY	6.2908			
		0.5148	1	60.00	A
	TOTAL POUNDS ON THIS COMMODITY	6.8056			
	SAFFLOWER	0.4868	2	237.45	A
	SOIL FUMIGATION/PREPLANT	3.3920	5	314.00	A
	SORGHUM/MILO	0.6248	1	75.00	A
	SPINACH	0.2266	3	185.00	A
	SQUASH, SUMMER	0.0583	1	14.00	A
	SUDANGRASS	0.5831	1	72.00	A
	SUGARBEET	4.3867	9	809.20	A
	SUNFLOWER	1.2745	3	153.00	A
	TANGELO	2.4017	12	1,126.00	A
	TANGERINE	6.6198	108	1,847.37	A
	TOMATO	0.7318	3	314.20	A
	TOMATO, PROCESSING	13.6257	28	2,732.10	A
	UNCULTIVATED NON-AG	0.0581	2	20.00	A
	WALNUT	26.0254	178	5,098.79	A
	WATER AREA	0.0659		8.25	A
	WATERMELON	0.3271	2	108.00	A
	WHEAT	1.6778	9	1,497.00	A

**Department of Pesticide Regulation**  
**2007 Annual Statewide Pesticide Use Report**  
**Indexed by Chemical**

Chemical	Commodity	Pounds Applied	Agricultural Applications	Amount Treated	Unit Type
<b>ALPHA-(PARA-NONYLPHENYL)-OMEGA-HYDROXPOLY (OXYETHYLENE) SULFATE, AMMONIUM SALT</b>					
	WHEAT (FORAGE - FODDER)	0.1180	1	161.00	A
	Chemical Total	1,098.1465	4,859		
<b>NORFLURAZON</b>					
	ALFALFA	18,785.9502	194	15,656.22	A
	ALMOND	15,169.4149	412	21,908.63	A
	APPLE	567.3427	16	304.20	A
	APRICOT	262.9170	8	295.00	A
	ASPARAGUS	133.6200	3	83.00	A
	AVOCADO	18.8640	8	111.20	A
	BLUEBERRY	674.7967	13	379.99	A
	CHERRY	374.9770	29	369.17	A
	CITRUS	36.9970	4	30.83	A
	GRAPE	5,680.5058	212	8,818.59	A
	GRAPE, WINE	5,762.2555	238	8,922.05	A
	GRAPEFRUIT	127.4892	3	67.30	A
	LANDSCAPE MAINTENANCE	9.3584			
	LEMON	53.0136	19	464.90	A
	N-OUTDR PLANTS IN CONTAINERS	178.3277	4	62.50	A
	NECTARINE	209.4769	16	164.73	A
	ORANGE	4,657.6867	94	4,538.61	A
	PEACH	482.0381	35	504.94	A
	PEAR	185.7554	13	84.00	A
	PECAN	1.5720	1	0.50	A
	PLUM	579.4999	55	511.80	A
	POMELO	18.8640	1	10.00	A
	PRUNE	1,715.9245	43	1,366.33	A
	RIGHTS OF WAY	8,984.1422			
	TANGELO	170.0590	4	120.00	A
	TANGERINE	10,211.3111	90	6,315.90	A
	WALNUT	2,562.6508	92	2,994.93	A
	Chemical Total	77,614.8103	1,607		
<b>NOSEMA LOCUSTAE SPORES</b>					
	ALMOND	0.3979	5	198.96	A
	GRAPE, WINE	0.0125	1	33.20	A
	ORANGE	0.0250	1	22.00	A
	Chemical Total	0.4354	7		
<b>NOVALURON</b>					
	ALFALFA	92.9289	20	1,228.00	A
	APPLE	60.4875	26	314.70	A
	BROCCOLI	4.2452	7	54.75	A
	CABBAGE	147.3354	176	1,968.11	A
	CAULIFLOWER	14.9523	15	191.50	A
	COTTON	230.2445	17	2,954.00	A
	N-GRNHS FLOWER	40.5639	239	471.73	A
		2.9338	36	1,078,910.00	S
	TOTAL POUNDS ON THIS COMMODITY	43.4977			
	N-GRNHS PLANTS IN CONTAINERS	1.9510	39	1,568,590.00	S
		0.4439	8	7.16	A
	TOTAL POUNDS ON THIS COMMODITY	2.3949			
	N-OUTDR FLOWER	28.5151	92	567.97	A
		0.0129	1	11,560.00	S
	TOTAL POUNDS ON THIS COMMODITY	28.5280			
	N-OUTDR PLANTS IN CONTAINERS	2.2872	12	54.00	A
	N-OUTDR TRANSPLANTS	0.1512	5	3.25	A
	POTATO	113.8154	13	1,465.00	A
	RESEARCH COMMODITY	0.0952			
	RIGHTS OF WAY	0.7866	1	10.00	A
	Chemical Total	741.7500	707		
<b>NOVIFLUMURON</b>					
	LANDSCAPE MAINTENANCE	0.0001			

**Department of Pesticide Regulation**  
**2007 Annual Statewide Pesticide Use Report**  
**Indexed by Chemical**

Chemical	Commodity	Pounds Applied	Agricultural Applications	Amount Treated	Unit Type
<b>NOVIFLUMURON</b>					
	STRUCTURAL PEST CONTROL	2.0268			
	Chemical Total	2.0269			
<b>OCTANOL</b>					
	WHEAT	18.1985	5	377.10	A
	WHEAT (FORAGE - FODDER)	11.0502	2	145.00	A
	Chemical Total	29.2487	7		
<b>OCTHILINONE</b>					
	LUMBER, TREATED	435,428.7928			
		8,827.9706		124.00	A
	TOTAL POUNDS ON THIS COMMODITY	444,256.7634			
	Chemical Total	444,256.7634			
<b>N-OCTYL BICYCLOHEPTENE DICARBOXIMIDE</b>					
	COMMODITY FUMIGATION	26.4226			
	FOOD PROCESSING PLANT	6.9176		500,000.00	S
	FUMIGATION, OTHER	24.1496			
	LANDSCAPE MAINTENANCE	319.9211			
	LEMON	2.4912	4	195.00	A
	N-GRNHS PLANTS IN CONTAINERS	0.0171	7	32,200.00	S
	N-OUTDR FLOWER	0.0108	1	0.40	A
	N-OUTDR PLANTS IN CONTAINERS	0.0181	1	30.00	A
	POULTRY	0.6202		10.00	U
	PUBLIC HEALTH	16.9976			
	REGULATORY PEST CONTROL	0.3532			
	RIGHTS OF WAY	10.6078			
	STRUCTURAL PEST CONTROL	8,271.7717			
	TOMATO	0.0100	1	3,000.00	S
	VERTEBRATE CONTROL	17.6879			
	Chemical Total	8,697.9965	14		
<b>OCTYL DECYL DIMETHYL AMMONIUM CHLORIDE</b>					
	ALMOND	6.4830	3	121.00	A
	COMMODITY FUMIGATION	0.0052			
	COTTON	1.6394	1	71.00	A
	FUMIGATION, OTHER	0.0199			
	LANDSCAPE MAINTENANCE	6.6237			
	N-GRNHS FLOWER	0.0017	1	3,549.00	U
	N-GRNHS PLANTS IN CONTAINERS	26.9580	45	118.51	A
		1.0816	91	1,757,700.00	S
	TOTAL POUNDS ON THIS COMMODITY	28.0396			
	N-GRNHS TRANSPLANTS	12.0257	11	81,000.00	S
		0.2135	1	1.00	A
	TOTAL POUNDS ON THIS COMMODITY	12.2392			
	N-OUTDR FLOWER	0.0171	2	400.00	S
	N-OUTDR PLANTS IN CONTAINERS	2.4214	6	14.45	A
	N-OUTDR TRANSPLANTS	0.3331	2	4.50	A
		0.0641	3	450.00	U
	TOTAL POUNDS ON THIS COMMODITY	0.3972			
	RIGHTS OF WAY	5.2080			
	STRUCTURAL PEST CONTROL	0.9413			
	Chemical Total	64.0367	166		
<b>ALPHA-OCTYLPHENYL-OMEGA-HYDROXPOLY(OXYETHYLENE)</b>					
	ALFALFA	5,464.2715	1,242	71,072.17	A
	ALMOND	8,759.3001	797	40,414.22	A
	APPLE	148.2797	32	1,106.98	A
	APRICOT	60.3442	14	250.11	A
	ARTICHOKE, GLOBE	0.4113	2	68.40	A
	ASPARAGUS	0.1578	1	16.26	A
	AVOCADO	1.7333	1	4.00	A
	BARLEY	41.8824	11	1,942.78	A

**Department of Pesticide Regulation**  
**2007 Annual Statewide Pesticide Use Report**  
**Indexed by Chemical**

Chemical	Commodity	Pounds Applied	Agricultural Applications	Amount Treated	Unit Type
<b>ALPHA-OCTYLPHENYL-OMEGA-HYDROXYPOLY(OXYETHYLENE)</b>					
	BEAN, DRIED	236.3562	25	1,551.00	A
	BEAN, SUCCULENT	311.9100	85	2,531.40	A
	BEET	5.5658	1	16.00	A
	BERMUDAGRASS	91.7330	19	594.80	A
	BLUEBERRY	67.5680	21	1,616.90	A
	BOK CHOY	2.0471	5	9.50	A
	BROCCOLI	187.0180	171	2,703.44	A
	CABBAGE	25.3708	35	356.00	A
	CANTALOUPE	997.6478	32	2,598.88	A
	CARROT	369.5482	23	744.50	A
	CAULIFLOWER	8.4341	21	170.12	A
	CELERY	2.5728	9	80.75	A
	CHERRY	6,731.7671	181	3,354.76	A
	CHESTNUT	4.9945	2	19.00	A
	CHICORY	12.0574	5	51.20	A
	CILANTRO	2.5018	7	21.00	A
	CITRUS	7.5241	2	16.00	A
	CORN (FORAGE - FODDER)	2,122.8778	234	18,013.88	A
	CORN, HUMAN CONSUMPTION	478.4416	44	2,003.45	A
	COTTON	26,418.8695	1,073	125,539.57	A
	FORAGE HAY/SILAGE	63.5090	8	399.00	A
	GARLIC	0.9163	2	316.00	A
	GRAPE	9,867.3744	543	23,499.25	A
	GRAPE, WINE	2,661.0507	343	11,362.68	A
	GRAPEFRUIT	133.6139	49	1,529.80	A
	KALE	28.0795	5	176.00	A
	KIWI	22.7172	7	128.40	A
	LANDSCAPE MAINTENANCE	288.5478			
	LEEK	0.8653	1	3.65	A
	LEMON	266.1138	45	1,290.00	A
	LETTUCE, HEAD	535.0172	148	4,527.21	A
	LETTUCE, LEAF	255.9874	79	1,653.55	A
	MELON	0.4811	5	176.00	A
	N-GRNHS PLANTS IN CONTAINERS	4.0110	246	248.14	A
	N-OUTDR FLOWER	0.9417	7	30.00	A
	N-OUTDR PLANTS IN CONTAINERS	91.7089	447	1,761.66	A
	N-OUTDR TRANSPLANTS	0.5526	1	1.56	A
	NECTARINE	141.6598	447	5,665.83	A
	OAT	364.9136	16	1,013.92	A
	OAT (FORAGE - FODDER)	646.0405	68	3,151.00	A
	OLIVE	98.1672	14	2,062.00	A
	ONION, DRY	819.8383	65	2,418.60	A
	ORANGE	3,473.6027	488	36,602.41	A
	PARSLEY	8.5226	1	4.90	A
	PASTURELAND	2.9466	1	17.00	A
	PEACH	432.9473	438	4,401.98	A
	PEAR	5.3382	6	22.00	A
	PEAS	1.7932	3	27.10	A
	PECAN	3.4796	1	30.00	A
	PEPPER, FRUITING	7.6128	20	231.35	A
	PERSIMMON	2.2682	3	28.00	A
	PISTACHIO	1,136.7178	159	16,647.03	A
	PLUM	260.3924	321	3,317.51	A
	PLUOT	9.9097	71	902.85	A
	POMEGRANATE	26.2621	3	300.50	A
	POMELO	0.5643	2	8.00	A
	PRUNE	163.1552	33	332.93	A
	PUMPKIN	1,455.9774	3	175.00	A
	RADISH	32.0032	1	18.40	A
	REGULATORY PEST CONTROL	6.4999			
	RIGHTS OF WAY	1,326.0280			
		654.3352	1	748.00	A
	TOTAL POUNDS ON THIS COMMODITY	1,980.3632			
	SAFFLOWER	1.1305	2	155.00	A
	SOIL FUMIGATION/PREPLANT	52.9445	3	208.40	A
	SORGHUM/MILO	9.7580	6	327.00	A
	SPINACH	19.8225	4	355.00	A
	SQUASH	0.2694	3	92.00	A

**Department of Pesticide Regulation**  
**2007 Annual Statewide Pesticide Use Report**  
**Indexed by Chemical**

Chemical	Commodity	Pounds Applied	Agricultural Applications	Amount Treated	Unit Type
<b>ALPHA-OCTYLPHENYL-OMEGA-HYDROXYPOLY(OXYETHYLENE)</b>					
	STRAWBERRY	44.9481	18	329.00	A
	STRUCTURAL PEST CONTROL	67.5990			
	SUDANGRASS	47.9583	4	157.00	A
	SUGARBEET	345.1720	86	6,907.90	A
	SUNFLOWER	3.1307	1	6.00	A
	SWISS CHARD	22.5329	6	140.00	A
	TANGELO	122.7123	17	188.54	A
	TANGERINE	918.1096	48	2,287.45	A
	TOMATO	52.9158	6	259.95	A
	TOMATO, PROCESSING	15,284.3037	735	54,599.66	A
	TRITICALE	13.2598	1	76.50	A
	UNCULTIVATED AG	945.1859	56	9,920.70	A
	UNCULTIVATED NON-AG	47.6068	6	232.75	A
	UNKNOWN	1.0534	2	24.28	A
	WALNUT	1,473.0515	468	11,591.30	A
	WATERMELON	417.2982	8	440.00	A
	WHEAT	2,566.7070	88	7,274.39	A
	WHEAT (FORAGE - FODDER)	485.3366	38	1,554.00	A
	Chemical Total	100,806.4560	9,802		
<b>OIL OF ANISE</b>					
	STRUCTURAL PEST CONTROL	0.0998			
	Chemical Total	0.0998			
<b>OIL OF BLACK PEPPER</b>					
	LANDSCAPE MAINTENANCE	0.0787			
	STRUCTURAL PEST CONTROL	0.0288			
	Chemical Total	0.1075			
<b>OIL OF CITRONELLA</b>					
	LANDSCAPE MAINTENANCE	0.0107			
	Chemical Total	0.0107			
<b>OIL OF JOJOBA</b>					
	ALMOND	2,059.2575	25	1,798.00	A
	APPLE	38.5991	4	22.00	A
	APRICOT	58.7398	5	38.00	A
	ARRUGULA	7.3627	8	14.40	A
	ARTICHOKE, GLOBE	498.7105	110	1,156.10	A
	BROCCOLI	52.8336	15	106.25	A
	CAULIFLOWER	14.7254	5	28.85	A
	CELERY	19.1656	13	62.70	A
	CHERRY	16.1818	1	8.00	A
	CHICORY	2.6700	2	5.30	A
	ENDIVE (ESCAROLE)	69.9054	7	51.10	A
	GRAPE	1,166.1904	34	1,717.00	A
	GRAPE, WINE	126.0070	18	455.10	A
	KALE	2.1037	2	6.60	A
	LANDSCAPE MAINTENANCE	41.3369			
	LETTUCE, HEAD	0.9709	2	4.00	A
	LETTUCE, LEAF	370.1281	68	633.04	A
	MUSTARD	1.1328	1	8.80	A
	N-GRNHS FLOWER	136.7987	3	490,000.00	S
		47.3133	9	14.75	A
	TOTAL POUNDS ON THIS COMMODITY	184.1120			
	N-GRNHS PLANTS IN CONTAINERS	531.8760	173	164.50	A
		2.6284	2	45,000.00	S
	TOTAL POUNDS ON THIS COMMODITY	534.5044			
	N-OUTDR FLOWER	16.6614	4	4.65	A
		6.1329	2	67,500.00	S
	TOTAL POUNDS ON THIS COMMODITY	22.7943			
	N-OUTDR PLANTS IN CONTAINERS	542.1733	52	82.78	A
		1.3368	4	1,055.00	U
	TOTAL POUNDS ON THIS COMMODITY	543.5101			

**Department of Pesticide Regulation**  
**2007 Annual Statewide Pesticide Use Report**  
**Indexed by Chemical**

Chemical	Commodity	Pounds Applied	Agricultural Applications	Amount Treated	Unit Type
<b>OIL OF JOJOBA</b>					
	N-OUTDR TRANSPLANTS	36.2824	79	45.13	A
	NECTARINE	121.9948	16	119.80	A
	ONION, DRY	74.5171	5	47.00	A
	ORANGE	71.5690	4	65.00	A
	PEACH	162.5849	11	109.50	A
	PLUM	28.3180	4	28.50	A
	PRUNE	242.2207	14	326.00	A
	RADICCHIO	63.1010	25	71.55	A
	RESEARCH COMMODITY	1.4392			
	SPINACH	303.5811	85	329.24	A
	STRUCTURAL PEST CONTROL	0.1097			
	SWISS CHARD	192.8364	72	190.01	A
	TANGERINE	12.1363	1	8.00	A
	TOMATO, PROCESSING	14.1590	1	70.00	A
	UNCULTIVATED AG	80.9088	2	40.00	A
	UNKNOWN	1.3142	1	15,000.00	S
	Chemical Total	7,238.0146	889		
<b>OIL OF PEPPERMINT</b>					
	PUBLIC HEALTH	0.1230			
	STRUCTURAL PEST CONTROL	0.0800			
	Chemical Total	0.2030			
<b>OLEIC ACID</b>					
	ALFALFA	4,044.2458	543	36,651.07	A
	ALMOND	1,577.0489	575	20,790.38	A
	APPLE	112.2363	40	511.20	A
	APRICOT	6.3155	19	489.00	A
	ASPARAGUS	37.3768	12	682.90	A
	AVOCADO	0.7730	21	44.00	A
	BARLEY	36.7316	3	174.80	A
	BEAN, DRIED	88.1602	28	2,081.18	A
	BEAN, SUCCULENT	11.2178	12	518.00	A
	BEAN, UNSPECIFIED	6.5038	10	75.00	A
	BERMUDAGRASS	14.7061	3	231.00	A
	BLUEBERRY	0.0294	2	120.00	A
	BROCCOLI	18.2451	9	434.00	A
	CABBAGE	0.4194	2	8.50	A
	CARROT	157.4911	31	1,635.30	A
	CELERY	15.6190	13	104.00	A
	CHERIMOYA	0.0007	1	0.10	A
	CHERRY	250.1698	151	2,341.81	A
	CHINESE CABBAGE (NAPPA)	0.8189	8	13.00	A
	CITRUS	3.3125	5	50.00	A
	COMMODITY FUMIGATION	1.1177	1	20.00	A
	CORN (FORAGE - FODDER)	614.6222	438	21,760.54	A
	CORN, HUMAN CONSUMPTION	1,013.3370	267	18,945.94	A
	COTTON	6,352.8206	594	59,627.09	A
	CUCUMBER	2.5564	4	149.00	A
	ENDIVE (ESCAROLE)	6.2696	59	91.50	A
	FIG	8.4035	1	100.00	A
	FORAGE HAY/SILAGE	2.2926	5	689.00	A
	GARLIC	60.2950	3	377.84	A
	GRAPE	338.5904	354	16,132.52	A
	GRAPE, WINE	1,716.1722	2,320	124,115.86	A
	GRAPEFRUIT	33.5742	4	106.50	A
	INDUSTRIAL SITE	1.7511	1	16.67	A
	KALE	0.5763	8	9.50	A
	LANDSCAPE MAINTENANCE	19.2952			
	LEMON	39.6213	52	243.00	A
	LETTUCE, HEAD	14.6513	21	132.10	A
	LETTUCE, LEAF	6.5829	45	93.20	A
	MELON	88.1008	10	1,121.00	A
	MINT	5.1429	2	159.00	A
	N-GRNHS PLANTS IN CONTAINERS	1.6382	9	270,000.00	S
	N-OUTDR PLANTS IN CONTAINERS	1.8375	14	251.00	A

**Department of Pesticide Regulation**  
**2007 Annual Statewide Pesticide Use Report**  
**Indexed by Chemical**

Chemical	Commodity	Pounds Applied	Agricultural Applications	Amount Treated	Unit Type
<b>OLEIC ACID</b>					
	N-OUTDR TRANSPLANTS	0.4301	8	196.26	A
	NECTARINE	29.7793	23	505.84	A
	OAT	6.9043	19	638.00	A
	OAT (FORAGE - FODDER)	15.2820	19	1,132.99	A
	OLIVE	63.6232	15	257.50	A
	ONION, DRY	660.7803	90	4,706.10	A
	ORANGE	2,715.1922	376	9,593.64	A
	PARSLEY	2.3404	5	390.00	A
	PEACH	81.1293	107	1,994.52	A
	PEAR	10.9268	6	119.00	A
	PECAN	1.4538	2	23.00	A
	PERSIMMON	1.5876	2	38.00	A
	PISTACHIO	167.5592	28	1,471.20	A
	PLUM	5.2394	10	108.98	A
	POMELO	1.2131	1	2.50	A
	POTATO	37.8650	49	3,973.90	A
	PRUNE	20.2241	21	434.40	A
	QUINCE	0.0882	1	5.00	A
	RANGELAND	1.6333	6	1,250.00	A
	REGULATORY PEST CONTROL	0.5057			
	RICE	3,039.9243	312	17,385.35	A
	RIGHTS OF WAY	119.2871			
	SAFFLOWER	102.3551	12	486.80	A
	SOIL FUMIGATION/PREPLANT	16.9918	4	202.20	A
	SORGHUM (FORAGE - FODDER)	5.4554	1	112.00	A
	SORGHUM/MILO	11.9598	4	176.00	A
	SQUASH	12.2192	6	155.00	A
	SQUASH, SUMMER	0.2330	9	56.00	A
	STRUCTURAL PEST CONTROL	2.2686			
	SUDANGRASS	294.5854	29	2,267.00	A
	SUGARBEET	297.5208	27	2,158.00	A
	SUGARCANE	40.0720	8	227.60	A
	SUNFLOWER	51.0708	21	1,706.00	A
	SWEET POTATO	0.8824	1	14.00	A
	TANGELO	11.4776	5	57.92	A
	TANGERINE	134.1007	25	673.65	A
	TIMOTHY	0.3846	2	59.00	A
	TOMATO	2.1261	9	361.00	A
	TOMATO, PROCESSING	373.1231	132	8,603.86	A
	TURNIP	1.6807	2	8.00	A
	UNCULTIVATED AG	54.5407	37	824.00	A
	UNCULTIVATED NON-AG	8.4666	11	164.25	A
	UNKNOWN	1.7348	30	460.00	A
	VEGETABLES, LEAFY	0.0761	4	14.20	A
	WALNUT	330.0917	168	5,504.53	A
	WATERMELON	29.4801	16	709.50	A
	WHEAT	91.7524	44	2,867.50	A
	WHEAT (FORAGE - FODDER)	10.1305	14	1,090.89	A
	Chemical Total	25,578.4193	7,421		
<b>OLEIC ACID, ETHYL ESTER</b>					
	FOREST, TIMBERLAND	3.0031	1	30.00	A
	LANDSCAPE MAINTENANCE	1,255.1822			
	PUBLIC HEALTH	157.6644			
	REGULATORY PEST CONTROL	7.2544			
	RIGHTS OF WAY	51.4098			
	Chemical Total	1,474.5139	1		
<b>OLEIC ACID, METHYL ESTER</b>					
	ALFALFA	37,601.6183	1,469	78,906.96	A
	ALMOND	43,421.2044	1,992	145,032.99	A
	APPLE	163.8963	17	388.50	A
	APRICOT	116.4196	13	307.33	A
	ARTICHOKe, GLOBE	159.1725	38	776.50	A
	ASPARAGUS	83.6676	5	125.00	A
	BEAN, DRIED	2,812.9670	87	5,105.64	A



**Department of Pesticide Regulation**  
**2007 Annual Statewide Pesticide Use Report**  
**Indexed by Chemical**

Chemical	Commodity	Pounds Applied	Agricultural Applications	Amount Treated	Unit Type
<b>OLEIC ACID, METHYL ESTER</b>					
	BEAN, SUCCULENT	487.9388	40	1,005.49	A
	BERMUDAGRASS	5.8289	1	87.00	A
	BLUEBERRY	42.1843	3	89.04	A
	BOK CHOY	8.0706	16	42.90	A
	BROCCOLI	713.3832	312	5,641.87	A
	CABBAGE	32.8240	8	86.00	A
	CANTALOUPE	33.4350	3	162.00	A
	CARDOON	6.6706	4	28.20	A
	CARROT	115.9881	16	248.02	A
	CAULIFLOWER	388.9786	150	2,117.21	A
	CELERY	1,163.0111	722	8,235.57	A
	CHERRY	701.7150	121	1,708.50	A
	CHINESE CABBAGE (NAPPA)	16.1872	14	123.40	A
	CHRISTMAS TREE	60.6424	1	55.00	A
	CLOVER	226.4372	4	346.00	A
	CORN (FORAGE - FODDER)	4,193.4647	270	11,489.70	A
	CORN, HUMAN CONSUMPTION	482.7414	92	2,904.31	A
	COTTON	12,880.9514	259	20,641.20	A
	CUCUMBER	35.0829	12	195.31	A
	DILL	6.8308	4	150.00	A
	EGGPLANT	54.6451	5	168.00	A
	ENDIVE (ESCAROLE)	20.0120	8	84.80	A
	FENNEL	5.3817	2	27.75	A
	FORAGE HAY/SILAGE	580.0825	4	495.00	A
	FOREST, TIMBERLAND	61,511.2234	668	18,738.25	A
	GARBANZO BEAN	42.4494	2	88.00	A
	GARLIC	301.7597	8	536.17	A
	GRAPE	5,096.0432	73	4,384.37	A
	GRAPE, WINE	3,290.2220	382	11,120.73	A
	GRAPEFRUIT	188.7303	14	346.65	A
	KALE	0.7331	2	3.20	A
	LANDSCAPE MAINTENANCE	996.4193			
		0.1367	1	1.50	A
	TOTAL POUNDS ON THIS COMMODITY	996.5560			
	LEMON	252.1803	2	240.00	A
	LETTUCE, HEAD	93.4709	60	804.60	A
	LETTUCE, LEAF	1,190.7294	409	6,699.67	A
	MELON	41.8747	9	166.40	A
	MINT	178.7815	3	136.00	A
	N-GRNHS PLANTS IN CONTAINERS	0.0916	1	18,725.00	S
	N-OUTDR PLANTS IN CONTAINERS	107.6020	16	249.50	A
	N-OUTDR TRANSPLANTS	0.6024	1	29,970.00	S
	NECTARINE	5.4415	6	24.57	A
	OAT	7.2863	8	55.15	A
	OAT (FORAGE - FODDER)	9.8540	1	20.00	A
	OLIVE	18.2113	7	79.60	A
	ONION, DRY	1,578.3548	56	3,149.18	A
	ORANGE	1,207.5404	25	1,698.00	A
	PASTURELAND	2.7834	2	20.00	A
	PEACH	174.4636	54	805.04	A
	PEAR	31.7480	6	78.07	A
	PEAS	107.3903	14	174.40	A
	PEPPER, FRUITING	1,653.3566	240	5,153.94	A
	PEPPER, SPICE	39.1309	4	51.20	A
	PISTACHIO	1,974.5251	72	4,909.30	A
	PLUM	0.1562	1	2.00	A
	POMEGRANATE	16.6165	3	24.00	A
	POTATO	1,222.2412	22	1,160.00	A
	PRUNE	2,057.9688	55	2,421.09	A
	PUBLIC HEALTH	14.5723			
	PUMPKIN	43.6149	6	144.30	A
	RANGELAND	47.6043	1	7.00	A
	RAPPINI	0.7286	2	4.00	A
	REGULATORY PEST CONTROL	142.5098			
	RICE	62,231.6251	1,214	77,726.86	A
	RIGHTS OF WAY	12,281.9049			
		114.1596	9	190.00	A
	TOTAL POUNDS ON THIS COMMODITY	12,396.0645			

**Department of Pesticide Regulation**  
**2007 Annual Statewide Pesticide Use Report**  
**Indexed by Chemical**

Chemical	Commodity	Pounds Applied	Agricultural Applications	Amount Treated	Unit Type
<b>OLEIC ACID, METHYL ESTER</b>					
	RYE	15.9186	1	34.30	A
	SAFFLOWER	79.0527	9	333.10	A
	SOIL FUMIGATION/PREPLANT	462.3904	18	1,533.90	A
	SORGHUM (FORAGE - FODDER)	9.9092	1	78.00	A
	SPINACH	76.4530	56	316.00	A
	SQUASH	6.9510	4	36.50	A
	SQUASH, WINTER	16.2044	1	74.00	A
	STRAWBERRY	1,820.3916	116	3,410.14	A
	SUDANGRASS	331.6625	13	612.20	A
	SUGARBEET	148.5207	4	156.67	A
	SUNFLOWER	677.2302	34	2,238.20	A
	SWISS CHARD	0.8744	1	9.56	A
	TANGERINE	1,120.6270	12	1,697.00	A
	TOMATO	42.6128	5	168.00	A
	TOMATO, PROCESSING	7,920.2918	290	22,915.33	A
	UNCULTIVATED AG	4,737.4810	399	5,288.55	A
	UNCULTIVATED NON-AG	52.3314	5	79.00	A
	WALNUT	3,601.8086	260	7,895.38	A
		11.3705	1	12.00	U
	TOTAL POUNDS ON THIS COMMODITY	3,613.1791			
	WATERMELON	46.3982	16	231.86	A
	WHEAT	3,901.4231	44	5,592.30	A
	WHEAT (FORAGE - FODDER)	43.0060	15	780.80	A
	Chemical Total	290,021.1806	10,456		
<b>OLEIC ACID, POTASSIUM SALT</b>					
	LANDSCAPE MAINTENANCE	0.0353			
	LETTUCE, HEAD	0.2479	2	22.00	A
	Chemical Total	0.2832	2		
<b>OLEYL ALCOHOL</b>					
	WHEAT	25.1313	5	377.10	A
	WHEAT (FORAGE - FODDER)	15.2598	2	145.00	A
	Chemical Total	40.3911	7		
<b>ALPHA-OLEYL-OMEGA-HYDROXPOLY(OXYETHYLENE)</b>					
	WHEAT	26.8645	5	377.10	A
	WHEAT (FORAGE - FODDER)	16.3122	2	145.00	A
	Chemical Total	43.1767	7		
<b>ORCHEX 796 OIL</b>					
	ALFALFA	26,842.7178	435	29,137.70	A
	ALMOND	8,734.4456	280	11,425.62	A
	APPLE	758.2204	25	390.57	A
	ASPARAGUS	99.8572	1	92.00	A
	BARLEY	253.0296	3	174.80	A
	BEAN, DRIED	234.5055	5	267.00	A
	BEAN, SUCCULENT	57.8883	1	40.00	A
	BEAN, UNSPECIFIED	43.4162	1	30.00	A
	BERMUDAGRASS	101.3045	3	231.00	A
	BLACKBERRY	0.7476	1	2.00	A
	BROCCOLI	261.4191	13	814.00	A
	CARROT	986.9307	25	1,457.30	A
	CELERY	79.4083	12	92.80	A
	CHERRY	1,154.3640	60	971.75	A
	COMMODITY FUMIGATION	7.6992	1	20.00	A
	CORN (FORAGE - FODDER)	1,579.2785	58	3,069.89	A
	CORN, HUMAN CONSUMPTION	3,077.4963	84	4,606.90	A
	COTTON	47,655.1713	491	61,825.23	A
	ENDIVE (ESCAROLE)	5.7888	1	5.00	A
	FIG	99.0072	3	320.00	A
	GARBANZO BEAN	216.5102	6	362.00	A
	GARLIC	598.7957	8	991.08	A
	GRAPE	119.3623	14	649.00	A

**Department of Pesticide Regulation**  
**2007 Annual Statewide Pesticide Use Report**  
**Indexed by Chemical**

Chemical	Commodity	Pounds Applied	Agricultural Applications	Amount Treated	Unit Type
<b>ORCHEX 796 OIL</b>					
	GRAPE, WINE	1,449.1008	144	5,053.06	A
	INDUSTRIAL SITE	12.0625	1	16.67	A
	LANDSCAPE MAINTENANCE	4.2428			
	LETTUCE, HEAD	81.0436	3	99.00	A
	LETTUCE, LEAF	17.3665	1	16.00	A
	MELON	52.5884	2	122.00	A
	N-OUTDR TRANSPLANTS	2.9523	1	2.56	A
	OAT (FORAGE - FODDER)	23.1553	1	40.00	A
	OLIVE	28.9441	1	10.00	A
	ONION, DRY	3,994.1188	39	3,372.90	A
	ORANGE	33.2179	2	35.00	A
	PEACH	288.6413	33	644.25	A
	PECAN	10.0146	2	23.00	A
	PERSIMMON	2.8036	2	15.00	A
	PISTACHIO	1,126.8957	21	1,055.00	A
	PLUM	25.4419	4	20.50	A
	POTATO	12.3302	4	205.90	A
	PRUNE	240.2955	19	1,274.80	A
	QUINCE	0.6078	1	5.00	A
	RASPBERRY	1.1214	1	3.00	A
	RICE	26,037.5583	380	25,249.04	A
	RIGHTS OF WAY	1,479.9170			
	SAFFLOWER	674.6877	8	280.80	A
	SOIL FUMIGATION/PREPLANT	117.0499	4	202.20	A
	SORGHUM/MILO	72.3604	2	64.00	A
	SQUASH	79.5384	2	110.00	A
	STRAWBERRY	4.1659	7	34.50	A
	SUDANGRASS	2,029.2803	29	2,267.00	A
	SUGARBEET	2,046.3502	25	2,087.00	A
	SUGARCANE	276.0401	8	227.60	A
	SUNFLOWER	179.5433	2	171.00	A
	SWEET POTATO	6.0782	1	14.00	A
	TANGERINE	14.4721	1	10.00	A
	TOMATO, PROCESSING	1,350.4495	42	3,004.86	A
	TURNIP	11.5776	2	8.00	A
	UNCULTIVATED AG	687.8131	47	1,990.60	A
	UNCULTIVATED NON-AG	60.1680	11	65.71	A
	WALNUT	2,004.6495	275	4,807.26	A
	WATERMELON	179.4535	5	310.00	A
	WHEAT	459.6328	9	713.00	A
Chemical Total		138,145.0951	2,673		
<b>ORGANO/MODIFIED POLYSILOXANE</b>					
	ALFALFA	0.0101	1	26.50	A
	ALMOND	5.7193	349	15,211.34	A
	BEAN, SUCCULENT	0.1125	4	146.40	A
	BEAN, UNSPECIFIED	0.0891	1	174.00	A
	CHERRY	0.0010	2	1.00	A
	CORN (FORAGE - FODDER)	0.2126	3	264.00	A
	CORN, HUMAN CONSUMPTION	0.0256	1	19.00	A
	COTTON	2.5572	56	3,263.70	A
	GRAPE, WINE	0.0840	2	546.64	A
	OLIVE	0.0736	5	93.00	A
	PRUNE	0.8469	59	1,956.46	A
	RIGHTS OF WAY	0.2952			
	SAFFLOWER	0.0359	1	35.00	A
	SUNFLOWER	0.0658	2	86.00	A
	UNCULTIVATED AG	0.9150	2	235.00	A
	UNCULTIVATED NON-AG	0.2065	7	108.00	A
	WALNUT	3.5171	210	8,054.88	A
	WHEAT (FORAGE - FODDER)	0.0102	1	15.00	A
Chemical Total		14.7776	706		

**Department of Pesticide Regulation**  
**2007 Annual Statewide Pesticide Use Report**  
**Indexed by Chemical**

Chemical	Commodity	Pounds Applied	Agricultural Applications	Amount Treated	Unit Type
<b>ORGANOSILICONE, POLY OXYALKYLENE ETHER COPOLYMER</b>					
	ALFALFA	146.4786	61	3,569.49	A
		3.3256	1	58.20	U
	TOTAL POUNDS ON THIS COMMODITY	149.8042			
	ALMOND	714.7614	161	9,942.98	A
	APRICOT	13.5583	7	93.92	A
	BEAN, DRIED	5.6554	2	110.00	A
	BEAN, SUCCULENT	3.1338	5	68.60	A
	BOK CHOY	0.2099	2	11.50	A
	BROCCOLI	41.2992	34	1,244.90	A
	CABBAGE	8.7665	6	262.00	A
	CANTALOUPE	6.3954	4	283.00	A
	CAULIFLOWER	10.5141	8	230.16	A
	CELERY	121.4197	126	1,153.40	A
	CHERRY	12.3626	9	205.40	A
	CHINESE CABBAGE (NAPPA)	2.5790	7	53.50	A
	CORN (FORAGE - FODDER)	6.3626	6	235.00	A
	CORN, HUMAN CONSUMPTION	7.9600	9	255.50	A
	COTTON	51.3840	28	1,285.80	A
	CUCUMBER	1.3704	1	20.00	A
	EGGPLANT	0.6167	1	20.00	A
	GRAPE	184.4811	48	1,599.74	A
	GRAPE, WINE	52.5094	9	397.00	A
	LANDSCAPE MAINTENANCE	20.8220			
	LETTUCE, HEAD	99.4981	107	3,923.13	A
	LETTUCE, LEAF	27.1592	27	918.40	A
	MELON	2.8505	4	99.00	A
	N-OUTDR PLANTS IN CONTAINERS	0.0143	2	0.02	A
	ONION, DRY	63.9617	38	2,651.00	A
	PEACH	45.2637	12	200.14	A
	PEAR	0.2056	1	9.00	A
	PEPPER, FRUITING	61.3588	42	1,111.00	A
	PISTACHIO	29.6279	2	199.00	A
	PLUM	61.5059	20	654.92	A
	PRUNE	0.5496	1	8.00	A
	PUMPKIN	32.7355	4	167.80	A
	RIGHTS OF WAY	968.7571			
	SAFFLOWER	1.3612	2	148.00	A
	SOIL FUMIGATION/PREPLANT	2.5582	2	112.00	A
	SQUASH	3.1886	4	106.00	A
	SQUASH, SUMMER	0.3837	1	15.00	A
	STRUCTURAL PEST CONTROL	2.7409			
	TANGERINE	2.7980	1	24.50	A
	TOMATO	41.7634	10	680.00	A
	TOMATO, PROCESSING	137.9624	84	5,454.62	A
	TURNIP	0.9996	1	26.00	A
	WALNUT	12.6246	18	303.54	A
	WATERMELON	20.2869	15	644.00	A
	WHEAT	6.8532	2	40.00	A
	Chemical Total	3,042.9743	935		
<b>ORYZALIN</b>					
	ALMOND	192,890.7710	2,277	105,737.66	A
		22.6731	1	15.00	U
	TOTAL POUNDS ON THIS COMMODITY	192,913.4441			
	APPLE	1,294.8680	32	713.05	A
	APRICOT	1,014.1458	44	404.68	A
	AVOCADO	283.5360	24	155.00	A
	BLACKBERRY	6.2403	1	3.00	A
	BLUEBERRY	1,469.8746	45	626.18	A
	CHERRY	10,236.5353	258	4,686.53	A
	CHESTNUT	74.7869	3	104.00	A
	CHRISTMAS TREE	23.4905	5	23.72	A
	CITRUS	892.5103	16	367.60	A
	FIG	706.1524	22	843.08	A
	FOREST, TIMBERLAND	29.1215	3	7.00	A
	GRAPE	105,929.0796	1,748	60,393.23	A

**Department of Pesticide Regulation**  
**2007 Annual Statewide Pesticide Use Report**  
**Indexed by Chemical**

Chemical	Commodity	Pounds Applied	Agricultural Applications	Amount Treated	Unit Type
<b>ORYZALIN</b>					
	GRAPE, WINE	106,775.2971	1,871	58,326.87	A
		1.0401	1	300.00	U
	TOTAL POUNDS ON THIS COMMODITY	106,776.3372			
	GRAPEFRUIT	71.6995	4	22.50	A
	INDUSTRIAL SITE	1.0401		1.00	A
	KIWI	1,591.1505	30	503.61	A
	LANDSCAPE MAINTENANCE	27,973.5147			
		33.5577	17	23.75	A
	TOTAL POUNDS ON THIS COMMODITY	28,007.0724			
	LEMON	410.6429	15	252.28	A
	N-GRNHS FLOWER	4.4994	2	1.40	A
	N-GRNHS PLANTS IN CONTAINERS	224.0131	229	116.29	A
		15.0080	11	211,260.00	S
	TOTAL POUNDS ON THIS COMMODITY	239.0211			
	N-GRNHS TRANSPLANTS	28.4062	15	11.77	A
		1.3744	3	8,000.00	U
		0.6247	1	4,000.00	S
	TOTAL POUNDS ON THIS COMMODITY	30.4053			
	N-OUTDR FLOWER	35.0011	26	510,000.00	S
		32.6326	8	28.79	A
	TOTAL POUNDS ON THIS COMMODITY	67.6337			
	N-OUTDR PLANTS IN CONTAINERS	10,154.6113	1,521	5,113.76	A
		56.3922	28	752,477.00	S
		2.2491	3	122.00	U
	TOTAL POUNDS ON THIS COMMODITY	10,213.2526			
	N-OUTDR TRANSPLANTS	1,215.9665	67	340.49	A
	NECTARINE	9,068.8094	195	3,415.98	A
	OLIVE	7,329.5187	148	4,173.25	A
	ORANGE	8,126.4356	202	3,350.88	A
	PEACH	23,394.6077	483	8,691.05	A
	PEAR	397.4075	19	140.53	A
	PECAN	38.7992	6	23.00	A
	PISTACHIO	34,791.1235	327	19,451.49	A
	PLUM	6,270.3880	185	2,544.11	A
	POMEGRANATE	15,049.0291	94	10,695.59	A
	POMELO	8.0260	1	4.00	A
	PRUNE	11,365.4438	201	5,881.39	A
	PUBLIC HEALTH	26.4238			
	QUINCE	74.1603	2	60.00	A
	REGULATORY PEST CONTROL	41.4567			
	RESEARCH COMMODITY	108.8107			
		1.2499	1	2.00	A
	TOTAL POUNDS ON THIS COMMODITY	110.0606			
	RIGHTS OF WAY	45,004.1826			
		43.0558	5	48.00	A
	TOTAL POUNDS ON THIS COMMODITY	45,047.2384			
	STONE FRUIT	2.1451	2	1.40	A
	STRAWBERRY	3.9327	1	3.00	A
	STRUCTURAL PEST CONTROL	525.0056			
	TANGERINE	2,760.7219	21	790.33	A
	TURF/SOD	26.8221	7	138.90	A
		0.5622	1	9,000.00	S
	TOTAL POUNDS ON THIS COMMODITY	27.3843			
	UNCULTIVATED AG	152.5299	20	301.51	A
		39.7822	36	579,500.00	S
	TOTAL POUNDS ON THIS COMMODITY	192.3121			
	UNCULTIVATED NON-AG	261.1412	10	100.15	A
		5.0161	5	75,000.00	S
	TOTAL POUNDS ON THIS COMMODITY	266.1573			
	VERTEBRATE CONTROL	12.6653			
	WALNUT	28,007.4311	671	14,662.49	A
	Chemical Total	656,439.1902	10,974		
<b>OXADIAZON</b>					
	BERMUDAGRASS	52.0000	1	26.00	A
	GRAPE, WINE	6.3480	1	69.00	A
	LANDSCAPE MAINTENANCE	4,960.9811			

**Department of Pesticide Regulation**  
**2007 Annual Statewide Pesticide Use Report**  
**Indexed by Chemical**

Chemical	Commodity	Pounds Applied	Agricultural Applications	Amount Treated	Unit Type
<b>OXADIAZON</b>					
	N-GRNHS FLOWER	15.7400	12	281,700.00	S
		9.9000	6	3.30	A
	TOTAL POUNDS ON THIS COMMODITY	25.6400			
	N-GRNHS PLANTS IN CONTAINERS	26.1738	21	29.89	A
		1.0513	3	14,000.00	S
	TOTAL POUNDS ON THIS COMMODITY	27.2251			
	N-GRNHS TRANSPLANTS	1.8000	3	1.20	A
	N-OUTDR FLOWER	351.3244	94	84.50	A
		25.9000	2	47,000.00	S
	TOTAL POUNDS ON THIS COMMODITY	377.2244			
	N-OUTDR PLANTS IN CONTAINERS	2,045.2409	551	948.39	A
		9.0238	49	263,317.80	S
		0.5000	1	1.00	U
	TOTAL POUNDS ON THIS COMMODITY	2,054.7647			
	N-OUTDR TRANSPLANTS	424.8594	44	1,117.66	A
		0.9789	8	251,000.00	S
	TOTAL POUNDS ON THIS COMMODITY	425.8383			
	REGULATORY PEST CONTROL	0.6000			
	RESEARCH COMMODITY	1.9200			
	RIGHTS OF WAY	2,723.9273			
		0.2000	1	0.10	A
	TOTAL POUNDS ON THIS COMMODITY	2,724.1273			
	STRUCTURAL PEST CONTROL	9.8175			
	TURF/SOD	1,840.7600	35	685.72	A
	UNCULTIVATED NON-AG	1.8750	8	5.50	A
		0.9350	5	11,624.00	S
	TOTAL POUNDS ON THIS COMMODITY	2.8100			
	Chemical Total	12,511.8564	845		
<b>OXAMYL</b>					
	ALFALFA	29.8681	2	40.00	A
	APPLE	233.5681	6	117.30	A
	CANTALOUPE	396.0006	9	1,026.00	A
	CELERY	9,730.6526	1,076	13,562.34	A
	CLOVER	104.0053	3	107.10	A
	COTTON	16,025.9583	244	17,903.84	A
	CUCUMBER	0.0467	1	0.25	A
	EGGPLANT	20.4946	15	66.25	A
	GARLIC	46.9924	2	23.60	A
	LANDSCAPE MAINTENANCE	0.4978			
	LETTUCE, LEAF	7.0090	1	9.40	A
	MELON	448.5186	6	385.50	A
	N-GRNHS PLANTS IN CONTAINERS	5.4945	9	188,814.00	S
	OAT	18.5779	1	25.00	A
	ONION, DRY	6,470.8458	268	9,594.08	A
	PEPPER, FRUITING	5,177.4065	260	8,771.04	A
	PEPPER, SPICE	58.8799	7	97.50	A
	PIMENTO	9.9560	1	20.00	A
	POTATO	389.1837	10	670.00	A
	RIGHTS OF WAY	3.4846	1	7.00	A
	SQUASH	13.9384	3	39.00	A
	SQUASH, SUMMER	113.8869	17	120.00	A
	SQUASH, ZUCCHINI	1.9912	1	4.00	A
	TOMATO	3,856.8053	101	6,244.70	A
	TOMATO, PROCESSING	1,576.1711	30	1,799.90	A
	WATERMELON	92.8906	5	115.20	A
	WHEAT	9.9560	1	20.00	A
	Chemical Total	44,843.0805	2,080		
<b>OXYDEMETON-METHYL</b>					
	ALFALFA	100.5197	15	152.00	A
	BEAN, SUCCULENT	142.3827	18	254.70	A
	BEAN, UNSPECIFIED	181.1775	1	174.00	A
	BOK CHOY	5.9351	1	2.70	A
	BROCCOLI	47,884.2821	5,393	67,328.73	A
	BRUSSELS SPROUT	2,787.6513	244	2,906.07	A

**Department of Pesticide Regulation**  
**2007 Annual Statewide Pesticide Use Report**  
**Indexed by Chemical**

Chemical	Commodity	Pounds Applied	Agricultural Applications	Amount Treated	Unit Type
<b>OXYDEMETON-METHYL</b>					
	CABBAGE	4,170.0556	456	4,173.38	A
	CAULIFLOWER	10,258.5550	1,212	13,054.87	A
	CHINESE CABBAGE (NAPPA)	40.5744	9	61.20	A
	CILANTRO	5.9351	1	3.00	A
	CORN (FORAGE - FODDER)	16.6600	1	16.00	A
	CORN, HUMAN CONSUMPTION	9,380.0254	339	13,668.32	A
	CUCUMBER	189.2704	12	288.31	A
	LANDSCAPE MAINTENANCE	162.6997			
	LETTUCE, HEAD	43,639.4315	4,479	55,860.83	A
	LETTUCE, LEAF	39.7732	5	45.60	A
	MELON	939.2075	6	890.00	A
	MUSTARD	2.4136	1	1.22	A
	N-OUTDR FLOWER	23.5625	4	63.50	A
	PEPPER, FRUITING	21.0040	3	43.00	A
	PUMPKIN	274.7339	22	326.50	A
	RAPPINI	412.2445	43	797.60	A
	RESEARCH COMMODITY	5.1275			
	SOIL FUMIGATION/PREPLANT	24.7297	1	50.00	A
	SQUASH	77.9844	6	90.00	A
	STRAWBERRY	29.9328	4	60.50	A
	SUGARBEET	628.0300	17	791.59	A
	WALNUT	187.4250	6	180.00	A
	WATERMELON	304.7411	17	472.76	A
	Chemical Total	121,936.0652	12,316		
<b>OXYFLUORFEN</b>					
	ALFALFA	12.8103	3	26.00	A
	ALMOND	191,937.1517	10,936	629,076.12	A
		16.6538	2	315.00	U
		5.8050	1	12.00	?
	TOTAL POUNDS ON THIS COMMODITY	191,959.6105			
	APPLE	1,540.9592	139	2,362.56	A
	APRICOT	1,345.3021	93	2,292.07	A
	ARTICHOKE, GLOBE	4,424.6819	270	6,931.15	A
	AVOCADO	120.6663	58	530.75	A
	BEAN, DRIED	1,030.9957	39	2,917.49	A
	BEAN, SUCCULENT	45.2927	3	181.00	A
	BEAN, UNSPECIFIED	12.3065	1	106.00	A
	BROCCOLI	13,557.8017	4,234	49,681.04	A
	CABBAGE	1,825.1264	563	5,545.52	A
	CANTALOUPE	22.6060	2	113.00	A
	CAULIFLOWER	4,959.4003	1,434	15,666.66	A
	CELERY	0.1809	1	1.90	A
	CHERRY	10,105.3076	834	15,595.70	A
	CHESTNUT	64.1572	8	192.00	A
	CHINESE CABBAGE (NAPPA)	21.3623	1	23.00	A
	CHRISTMAS TREE	33.2865	26	117.59	A
	CITRUS	64.2101	3	276.00	A
	CLOVER	0.3207	1	3.50	A
	COMMODITY FUMIGATION	0.3853	1	10.00	A
	CORN (FORAGE - FODDER)	223.2752	40	1,854.70	A
	COTTON	34,116.3618	945	83,130.06	A
	COUNTY AG COMM	5.0485	1	35.00	A
	DATE	9.2880	1	20.00	A
	DITCH BANK	7.3311	3	41.00	A
	FIG	2,141.7231	64	3,282.58	A
		34.8298	1	75.00	K
	TOTAL POUNDS ON THIS COMMODITY	2,176.5529			
	FOREST, TIMBERLAND	20.0252	1	18.00	A
	FUMIGATION, OTHER	27.7389			
	GARBANZO BEAN	321.5561	16	1,058.70	A
	GARLIC	5,543.5181	194	18,560.05	A
	GRAPE	27,420.3819	2,024	73,150.56	A
	GRAPE, WINE	101,892.8143	6,062	199,822.48	A
	GRAPEFRUIT	122.4648	17	225.30	A
	INDUSTRIAL SITE	42.0558	6	138.00	A
	KALE	5.0218	3	19.29	A

**Department of Pesticide Regulation**  
**2007 Annual Statewide Pesticide Use Report**  
**Indexed by Chemical**

Chemical	Commodity	Pounds Applied	Agricultural Applications	Amount Treated	Unit Type
<b>OXYFLUORFEN</b>					
	KIWI	1,348.4411	39	1,087.81	A
	LANDSCAPE MAINTENANCE	2,454.9387			
		1.8576		1.00	A
	TOTAL POUNDS ON THIS COMMODITY	2,456.7963			
	LEMON	376.4503	53	557.07	A
	LETTUCE, HEAD	5.9211	2	42.70	A
	LETTUCE, LEAF	6.8504	4	32.90	A
	MELON	29.9227	3	161.50	A
	MINT	74.6344	14	524.00	A
	MUSHROOM	5.5728	1	34.80	A
	N-GRNHS PLANTS IN CONTAINERS	9.8233	7	13.88	A
		1.0000	1	21,000.00	S
	TOTAL POUNDS ON THIS COMMODITY	10.8233			
	N-GRNHS TRANSPLANTS	51.1575	11	20.25	A
		0.9288	1	15,000.00	S
	TOTAL POUNDS ON THIS COMMODITY	52.0863			
	N-OUTDR FLOWER	251.8782	75	460.20	A
	N-OUTDR PLANTS IN CONTAINERS	4,572.6357	1,419	3,750.54	A
		154.6122	187	3,505,446.00	S
	TOTAL POUNDS ON THIS COMMODITY	4,727.2479			
	N-OUTDR TRANSPLANTS	115.9280	40	192.01	A
		2.0600	1	41,200.00	S
	TOTAL POUNDS ON THIS COMMODITY	117.9880			
	NECTARINE	4,658.9624	1,190	12,925.18	A
	OLIVE	5,573.7291	294	10,324.62	A
	ONION, DRY	12,300.5392	1,130	61,319.33	A
		0.4644	1	1.00	U
	TOTAL POUNDS ON THIS COMMODITY	12,301.0036			
	ONION, GREEN	8.2142	4	57.00	A
	ORANGE	3,365.4161	244	7,141.39	A
	ORCHARD FLOOR	13.8953	7	33.50	A
	PASTURELAND	15.7440	2	163.80	A
	PEACH	9,744.7790	1,821	22,247.00	A
	PEAR	1,951.8989	129	2,994.89	A
	PECAN	431.0867	45	855.30	A
	PEPPER, FRUITING	535.1717	30	1,165.20	A
	PEPPER, SPICE	0.1823	2	0.75	A
	PERSIMMON	146.5639	36	220.07	A
	PISTACHIO	51,507.7559	1,470	89,466.23	A
	PLUM	7,257.0077	858	10,631.64	A
	PLUOT	43.4715	14	175.65	A
	POMEGRANATE	23,400.7216	145	15,976.47	A
	PRUNE	12,152.7323	668	23,086.38	A
	PUBLIC HEALTH	332.6095			
	QUINCE	21.8631	2	22.57	A
	RANGELAND	0.9741	2	6.50	A
	REGULATORY PEST CONTROL	6.7327			
	RESEARCH COMMODITY	357.1202			
		16.1810	1	21.40	A
	TOTAL POUNDS ON THIS COMMODITY	373.3012			
	RICE	31.5790	2	272.00	A
	RIGHTS OF WAY	27,711.8323			
		1,459.2999	86	4,639.40	A
		4.6440		5.00	U
	TOTAL POUNDS ON THIS COMMODITY	29,175.7762			
	SAFFLOWER	37.1518	2	112.30	A
	SOIL FUMIGATION/PREPLANT	7,221.0517	673	35,700.85	A
	STRAWBERRY	8.3592	1	9.00	A
	STRUCTURAL PEST CONTROL	196.4047			
	SUGARBEET	62.9635	1	155.00	A
	SUNFLOWER	22.6394	3	177.00	A
	TANGELO	44.8091	6	187.00	A
	TANGERINE	2,194.2794	43	2,301.35	A
	TOMATO	271.2204	42	2,178.50	A
	TOMATO, PROCESSING	2,491.6709	129	9,506.07	A
	UNCULTIVATED AG	14,027.8921	1,544	60,727.09	A
	UNCULTIVATED NON-AG	1,625.1272	159	2,905.26	A
	UNKNOWN	41.3242	3	290.30	A



**Department of Pesticide Regulation**  
**2007 Annual Statewide Pesticide Use Report**  
**Indexed by Chemical**

Chemical	Commodity	Pounds Applied	Agricultural Applications	Amount Treated	Unit Type
<b>OXYFLUORFEN</b>					
	VERTEBRATE CONTROL	30.5889			
		3.2435	2	9.00	A
	TOTAL POUNDS ON THIS COMMODITY	33.8324			
	WALNUT	40,445.4070	4,352	116,301.61	A
		194.7974	4	327.00	U
	TOTAL POUNDS ON THIS COMMODITY	40,640.2044			
	WHEAT (FORAGE - FODDER)	8.3593	12	24.00	A
	Chemical Total	644,523.2791	45,048		
<b>OXPURINOL</b>					
	N-OUTDR PLANTS IN CONTAINERS	0.1508	1	0.85	A
	Chemical Total	0.1508	1		
<b>OXYTETRACYCLINE, CALCIUM COMPLEX</b>					
	APPLE	210.5460	46	675.90	A
	N-GRNHS PLANTS IN CONTAINERS	0.1577	1	0.20	A
	N-OUTDR PLANTS IN CONTAINERS	0.3150	1	1.00	A
	N-OUTDR TRANSPLANTS	0.3153	1	0.50	A
	PEAR	9,378.8933	1,221	36,211.56	A
	STRUCTURAL PEST CONTROL	11.8288			
	Chemical Total	9,602.0561	1,270		
<b>OXYTETRACYCLINE HYDROCHLORIDE</b>					
	PEAR	2,433.1017	607	24,825.10	A
	Chemical Total	2,433.1017	607		
<b>OXYTETRACYCLINE HYDROCHLORIDE, OTHER RELATED</b>					
	PEAR	20.2934	565	20,697.35	A
	Chemical Total	20.2934	565		
<b>OXYTHIOQUINOX</b>					
	CHRISTMAS TREE	2.4644	2	9.15	A
	LANDSCAPE MAINTENANCE	4.3947			
	STRUCTURAL PEST CONTROL	159.5160			
	Chemical Total	166.3751	2		
<b>PACLOBUTRAZOL</b>					
	LANDSCAPE MAINTENANCE	612.5201			
		33.0849	17	161.74	A
		0.8544	2	201,000.00	S
	TOTAL POUNDS ON THIS COMMODITY	646.4594			
	N-GRNHS FLOWER	3.3870	136	87.57	A
		1.6785	139	3,006,222.00	S
		0.0038		2,000.00	C
	TOTAL POUNDS ON THIS COMMODITY	5.0693			
	N-GRNHS PLANTS IN CONTAINERS	33.2040	1,490	1,326.18	A
		17.1190	1,080	23,027,233.00	S
		0.0187	7	7,600.00	U
	TOTAL POUNDS ON THIS COMMODITY	50.3417			
	N-GRNHS TRANSPLANTS	4.1485	815	6,798,410.00	S
		0.1340	18	73,000.00	U
		0.0647	49	160.13	A
	TOTAL POUNDS ON THIS COMMODITY	4.3472			
	N-OUTDR FLOWER	2.3516	168	1,322,341.00	S
		0.5200	44	200.85	A
	TOTAL POUNDS ON THIS COMMODITY	2.8716			
	N-OUTDR PLANTS IN CONTAINERS	17.6012	683	937.85	A
		6.9249	664	17,687,055.00	S
		0.0019	2	2,900.00	U
	TOTAL POUNDS ON THIS COMMODITY	24.5280			

**Department of Pesticide Regulation**  
**2007 Annual Statewide Pesticide Use Report**  
**Indexed by Chemical**

Chemical	Commodity	Pounds Applied	Agricultural Applications	Amount Treated	Unit Type
<b>PACLOBUTRAZOL</b>					
	N-OUTDR TRANSPLANTS	1.8700	155	69.13	A
		1.5503	87	573,370.00	S
		0.0981	23	67,200.00	U
	TOTAL POUNDS ON THIS COMMODITY	3.5184			
	REGULATORY PEST CONTROL	0.0031			
	RIGHTS OF WAY	449.9923			
	STRUCTURAL PEST CONTROL	1.8476			
	TURF/SOD	1.0033	1	7.00	A
	UNKNOWN	0.0002		200.00	S
	Chemical Total	1,189.9821	5,580		
<b>PARAFFIN WAX</b>					
	BOK CHOY	0.0921	1	3.00	A
	BROCCOLI	0.0198	1	7.41	A
	GRAPE, WINE	13.9520	2	144.81	A
	LANDSCAPE MAINTENANCE	0.6018			
	STRUCTURAL PEST CONTROL	57.8568			
	WALNUT	0.2106	2	79.00	A
	Chemical Total	72.7331	6		
<b>PARAQUAT DICHLORIDE</b>					
	ALFALFA	132,894.0943	3,381	195,013.15	A
	ALMOND	280,432.1833	5,661	335,509.32	A
	APPLE	1,961.5216	115	2,137.30	A
	APRICOT	762.1174	54	739.97	A
	ARTICHOKE, GLOBE	10,453.9476	211	7,738.63	A
	ASPARAGUS	772.4377	18	713.30	A
	AVOCADO	57.1606	7	71.09	A
	BARLEY	20.7645	1	80.00	A
	BEAN, DRIED	195.0993	8	191.25	A
	BEAN, SUCCULENT	864.1416	49	650.50	A
	BERMUDAGRASS	31.0691	1	36.80	A
	BLACKBERRY	4.2536	5	5.60	A
	BLUEBERRY	3,687.2503	114	3,285.26	A
	BOK CHOY	8.8041	3	8.00	A
	BOYSENBERRY	4.1529	1	6.00	A
	BROCCOLI	278.1105	15	254.10	A
	CANTALOUPE	102.6110	2	83.50	A
	CARROT	20.7644	2	150.00	A
	CAULIFLOWER	22.3698	1	16.00	A
	CHERRY	15,751.0402	888	17,513.49	A
	CHESTNUT	110.8364	9	232.50	A
	CHINESE CABBAGE (NAPPA)	77.4141	9	64.30	A
	CITRUS	37.2748	6	36.00	A
	CLOVER	53.9876	2	130.00	A
	COMMODITY FUMIGATION	6.8566	1	20.00	A
	CORN (FORAGE - FODDER)	6,859.7163	171	9,694.17	A
	CORN, HUMAN CONSUMPTION	250.9489	6	264.26	A
	COTTON	160,484.3857	2,202	264,365.56	A
	CUCUMBER	365.7875	13	267.00	A
	DATE	20.7128	3	45.00	A
	EGGPLANT	153.5030	9	103.00	A
	ENDIVE (ESCAROLE)	2.0764	1	2.00	A
	FIG	1,553.3310	22	1,432.00	A
	FORAGE HAY/SILAGE	42.3162	3	82.00	A
	GARLIC	169.1334	6	178.30	A
	GRAPE	90,970.3257	2,791	119,925.52	A
	GRAPE, WINE	74,938.1284	2,300	128,310.09	A
	GRAPEFRUIT	39.7613	5	55.00	A
	INDUSTRIAL SITE	23.3070	1	16.67	A
	KIWI	1,171.6047	23	973.90	A
	LANDSCAPE MAINTENANCE	95.9316			
	LEMON	1,032.1753	31	1,034.46	A
	LETTUCE, HEAD	1,232.0235	23	847.61	A
	LETTUCE, LEAF	167.6420	24	138.08	A
	MELON	34.1761	2	33.00	A

**Department of Pesticide Regulation**  
**2007 Annual Statewide Pesticide Use Report**  
**Indexed by Chemical**

Chemical	Commodity	Pounds Applied	Agricultural Applications	Amount Treated	Unit Type
<b>PARAQUAT DICHLORIDE</b>					
	MINT	1,219.5677	54	1,841.80	A
	MUSHROOM	6.2293	1	34.80	A
	N-OUTDR FLOWER	234.6660	17	170.10	A
	N-OUTDR PLANTS IN CONTAINERS	406.9919	29	388.97	A
	N-OUTDR TRANSPLANTS	107.0598	12	169.36	A
	NECTARINE	6,430.8947	709	8,612.26	A
	OLIVE	1,793.4454	68	1,912.71	A
	ONION, DRY	421.5184	3	382.00	A
	ORANGE	9,089.3915	280	10,358.95	A
	PASTURELAND	24.2442	8	63.00	A
	PEACH	8,476.6282	1,040	12,091.79	A
	PEAR	501.9637	32	426.02	A
	PEAS	0.5178	1	0.30	A
	PECAN	115.1562	10	137.00	A
	PEPPER, FRUITING	3,680.6049	83	2,660.91	A
	PEPPER, SPICE	324.5446	21	241.10	A
	PERSIMMON	85.6188	10	52.05	A
	PISTACHIO	41,606.3967	739	50,555.60	A
	PLUM	7,996.6108	778	9,645.64	A
	PRUNE	12,365.7532	433	16,553.28	A
	PUMPKIN	59.9307	5	43.71	A
	RASPBERRY	107.1484	8	90.68	A
	RESEARCH COMMODITY	46.2834			
		0.6921	1	0.20	A
	TOTAL POUNDS ON THIS COMMODITY	46.9755			
	RICE	83.0578	1	120.00	A
	RIGHTS OF WAY	3,271.6204			
		23.9292	2	52.00	A
	TOTAL POUNDS ON THIS COMMODITY	3,295.5496			
	SAFFLOWER	213.9984	5	192.20	A
	SOIL FUMIGATION/PREPLANT	498.5931	19	588.90	A
	SORGHUM (FORAGE - FODDER)	767.7790	9	639.40	A
	SQUASH	38.7603	2	52.00	A
	SQUASH, SUMMER	25.2249	4	48.00	A
	STRAWBERRY	737.7185	95	1,274.50	A
	STRUCTURAL PEST CONTROL	65.5385			
	SUGARBEET	69.2149	1	50.00	A
	SUNFLOWER	2,899.5920	63	3,718.80	A
	TANGELO	51.2190	4	50.50	A
	TANGERINE	2,400.2016	77	2,254.40	A
	TOMATILLO	4.1529	2	7.00	A
	TOMATO	1,452.4338	17	1,272.10	A
	TOMATO, PROCESSING	5,435.6305	57	5,922.97	A
	UNCULTIVATED AG	28,860.9558	1,054	37,289.63	A
	UNCULTIVATED NON-AG	190.1095	22	181.61	A
	WALNUT	34,222.9561	1,771	48,550.86	A
		22.8409	3	27.00	U
	TOTAL POUNDS ON THIS COMMODITY	34,245.7970			
	WATERMELON	921.3380	11	725.00	A
	WHEAT	882.9044	13	1,467.00	A
	WHEAT (FORAGE - FODDER)	124.5867	2	93.00	A
	Chemical Total	966,583.4647	25,776		
<b>PARATHION</b>					
	ALMOND	6.1081	1	20.00	A
	CAULIFLOWER	9.5361	1	10.10	A
	GRAPE	200.0000	2	80.00	A
	GRAPE, WINE	87.0000	2	23.38	A
	LETTUCE, HEAD	1.8192	1	13.60	A
	LETTUCE, LEAF	3.0330	3	27.00	A
	N-OUTDR FLOWER	12.1564	1	3.00	A
	N-OUTDR PLANTS IN CONTAINERS	1.5963	2	3.08	A
	OAT	141.4634	7	180.00	A
	ORANGE	7.8853	2	39.00	A
	STRAWBERRY	1.7392	1	14.00	A

**Department of Pesticide Regulation**  
**2007 Annual Statewide Pesticide Use Report**  
**Indexed by Chemical**

Chemical	Commodity	Pounds Applied	Agricultural Applications	Amount Treated	Unit Type
<b>PARATHION</b>					
	STRUCTURAL PEST CONTROL	6.6574			
	Chemical Total	478.9944	23		
<b>PARATHION, OTHER RELATED</b>					
	CAULIFLOWER	0.4559	1	10.10	A
	LETTUCE, HEAD	0.0877	1	13.60	A
	LETTUCE, LEAF	0.1463	3	27.00	A
	OAT	4.4682	7	180.00	A
	Chemical Total	5.1581	12		
<b>PCNB</b>					
	BROCCOLI	2.2601	21	16.50	A
	BRUSSELS SPROUT	5,759.7713	26	279.75	A
	COTTON	1,013.0682		643.50	T
		77.1000	2	75.00	A
	TOTAL POUNDS ON THIS COMMODITY	1,090.1682			
	LANDSCAPE MAINTENANCE	17,084.3387			
		43.8047	1	4.00	A
	TOTAL POUNDS ON THIS COMMODITY	17,128.1434			
	N-GRNHS FLOWER	212.1650	53	44,080.00	U
		58.1455	32	1,124,220.00	S
		35.3723	35	34.77	A
	TOTAL POUNDS ON THIS COMMODITY	305.6828			
	N-GRNHS PLANTS IN CONTAINERS	874.5491	263	271.45	A
		186.1279	151	3,265,656.00	S
	TOTAL POUNDS ON THIS COMMODITY	1,060.6770			
	N-GRNHS TRANSPLANTS	14.0578	6	151,500.00	S
		3.3773	4	6.50	A
		0.5860	2	7,200.00	U
	TOTAL POUNDS ON THIS COMMODITY	18.0211			
	N-OUTDR FLOWER	487.8000	10	25.70	A
		27.9618	29	1,133,705.00	S
	TOTAL POUNDS ON THIS COMMODITY	515.7618			
	N-OUTDR PLANTS IN CONTAINERS	2,239.8990	339	655.28	A
		396.5032	38	1,229,460.00	S
	TOTAL POUNDS ON THIS COMMODITY	2,636.4022			
	N-OUTDR TRANSPLANTS	1,479.3582	279	1,573,905.00	S
		498.7588		5,807,295.00	U
		96.5672	7	7.27	A
	TOTAL POUNDS ON THIS COMMODITY	2,074.6842			
	TURF/SOD	71.8500	4	193.50	A
	Chemical Total	30,663.4221	1,302		
<b>PCP, OTHER RELATED</b>					
	LANDSCAPE MAINTENANCE	2.2088			
	N-GRNHS FLOWER	0.0000	1	1,500.00	U
	N-OUTDR PLANTS IN CONTAINERS	0.0007	1	67.00	U
	RIGHTS OF WAY	0.0648			
		0.0032	2	10.00	A
	TOTAL POUNDS ON THIS COMMODITY	0.0680			
	STRUCTURAL PEST CONTROL	0.1877			
	Chemical Total	2.4652	4		
<b>PCP, SODIUM SALT</b>					
	STRUCTURAL PEST CONTROL	0.0208			
	Chemical Total	0.0208			
<b>PCP, SODIUM SALT, OTHER RELATED</b>					
	STRUCTURAL PEST CONTROL	0.0029			
	Chemical Total	0.0029			

**Department of Pesticide Regulation**  
**2007 Annual Statewide Pesticide Use Report**  
**Indexed by Chemical**

Chemical	Commodity	Pounds Applied	Agricultural Applications	Amount Treated	Unit Type
<b>PEBULATE</b>					
	TOMATO	57.0754	2	38.00	A
	TOMATO, PROCESSING	384.2826	2	125.00	A
	Chemical Total	441.3580	4		
<b>PENDIMETHALIN</b>					
	ALFALFA	108,093.3755	692	46,061.94	A
	ALMOND	314,513.7864	2,837	161,485.39	A
	APPLE	114.0151	8	81.60	A
	APRICOT	3,182.4577	51	1,683.29	A
	BEAN, DRIED	7,442.8900	116	7,833.90	A
	BEAN, SUCCULENT	1,558.3341	77	1,748.82	A
	BEAN, UNSPECIFIED	547.6406	13	399.90	A
	CARROT	16,523.2595	260	17,574.45	A
	CHERRY	10,937.5594	305	5,631.49	A
	CHESTNUT	74.3942	5	58.00	A
	CHRISTMAS TREE	18.8009	1	4.70	A
	CITRUS	118.6926	10	47.36	A
	COMMODITY FUMIGATION	7.5757			
	CORN (FORAGE - FODDER)	14,500.4254	220	11,630.55	A
	CORN, HUMAN CONSUMPTION	8,713.9799	296	8,799.58	A
	COTTON	78,323.4060	641	66,272.57	A
	GARBANZO BEAN	730.4745	9	621.00	A
	GARLIC	11,843.2713	124	10,665.41	A
	GRAPE	5,205.7552	103	3,051.79	A
	GRAPE, WINE	11,524.5586	205	7,659.54	A
	GRAPEFRUIT	949.9613	27	377.00	A
	LANDSCAPE MAINTENANCE	73,644.0500			
		62.9497	1	34.00	A
	TOTAL POUNDS ON THIS COMMODITY	73,706.9997			
	LEMON	5,343.9344	86	2,039.61	A
	N-GRNHS FLOWER	1.8525	2	0.55	A
	N-GRNHS PLANTS IN CONTAINERS	16.5718	15	12.42	A
		0.5000	1	21,000.00	S
	TOTAL POUNDS ON THIS COMMODITY	17.0718			
	N-GRNHS TRANSPLANTS	15.0185	10	14.00	A
		0.7860	2	11,750.00	S
	TOTAL POUNDS ON THIS COMMODITY	15.8045			
	N-OUTDR FLOWER	237.6871	23	142.40	A
		0.1700	21	302,843.00	S
	TOTAL POUNDS ON THIS COMMODITY	237.8571			
	N-OUTDR PLANTS IN CONTAINERS	5,575.6313	1,764	4,097.60	A
		152.9516	203	4,602,734.00	S
	TOTAL POUNDS ON THIS COMMODITY	5,728.5829			
	N-OUTDR TRANSPLANTS	492.0472	48	377.88	A
		7.4620	4	119,200.00	S
	TOTAL POUNDS ON THIS COMMODITY	499.5092			
	NECTARINE	14,081.5333	751	9,007.92	A
	ONION, DRY	24,187.4897	610	31,536.80	A
	ONION, GREEN	20.8333	2	22.00	A
	ORANGE	80,373.8218	1,242	29,535.05	A
	PEACH	19,600.7729	903	11,185.61	A
	PEAR	852.0469	34	486.05	A
	PEAS	62.6516	9	67.00	A
	PECAN	338.0381	9	398.00	A
	PISTACHIO	124,174.6746	862	50,807.97	A
	PLUM	17,664.2126	649	7,974.73	A
	PLUOT	31.3682	2	24.00	A
	POMEGRANATE	18,893.1224	56	5,239.38	A
	POMELO	200.6430	11	139.00	A
	POTATO	7,706.7087	207	12,871.82	A
	PRUNE	17,810.1898	176	7,449.73	A
	PUBLIC HEALTH	19.9341			
	RESEARCH COMMODITY	0.9380			
	RICE	8,643.5012	119	9,945.90	A

**Department of Pesticide Regulation**  
**2007 Annual Statewide Pesticide Use Report**  
**Indexed by Chemical**

Chemical	Commodity	Pounds Applied	Agricultural Applications	Amount Treated	Unit Type
<b>PENDIMETHALIN</b>					
	RIGHTS OF WAY	39,778.6598			
		94.6965		25.00	U
		13.6374	2	304.00	A
	TOTAL POUNDS ON THIS COMMODITY	39,886.9937			
	SOIL FUMIGATION/PREPLANT	951.7615	12	1,041.70	A
	SORGHUM (FORAGE - FODDER)	601.1370	12	804.40	A
	SORGHUM/MILO	579.5993	9	540.30	A
	STRUCTURAL PEST CONTROL	640.7391			
	SUGARCANE	180.9109	5	83.60	A
	SUNFLOWER	1,207.3031	19	1,105.50	A
	TANGELO	2,687.9836	65	883.10	A
	TANGERINE	13,127.0280	184	5,483.85	A
	TURF/SOD	946.4457	26	906.30	A
	UNCULTIVATED AG	582.1504	9	521.70	A
	UNCULTIVATED NON-AG	37.5761	1	23.43	A
	VERTEBRATE CONTROL	244.4954			
	WALNUT	47,317.1595	928	27,068.58	A
		45.4543	1	12.00	U
	TOTAL POUNDS ON THIS COMMODITY	47,362.6138			
	WATER AREA	34.0908	1	9.00	A
	WHEAT	136.6201	1	110.00	A
	WHEAT (FORAGE - FODDER)	50.0305	1	50.00	A
	Chemical Total	1,124,396.1852	15,098		
<b>PENOXSULAM</b>					
	RICE	2,961.6083	1,064	82,492.19	A
	RIGHTS OF WAY	0.1567			
	Chemical Total	2,961.7650	1,064		
<b>PENTACHLOROPHENOL</b>					
	LANDSCAPE MAINTENANCE	19.6337			
	N-GRNHS FLOWER	0.0002	1	1,500.00	U
	N-OUTDR PLANTS IN CONTAINERS	0.0063	1	67.00	U
	RIGHTS OF WAY	0.5758			
		0.0288	2	10.00	A
	TOTAL POUNDS ON THIS COMMODITY	0.6046			
	STRUCTURAL PEST CONTROL	1.5062			
	Chemical Total	21.7510	4		
<b>PENTANE</b>					
	STRUCTURAL PEST CONTROL	0.8907			
	Chemical Total	0.8907			
<b>PERFUME</b>					
	STRUCTURAL PEST CONTROL	0.0040			
	Chemical Total	0.0040			
<b>PERMETHRIN</b>					
	ALFALFA	2,919.3065	366	23,030.50	A
	ALMOND	20,969.2822	1,069	88,541.07	A
	ANIMAL PREMISE	9.7519		18.00	U
	APPLE	0.0240	1	32.00	A
	APRICOT	0.2990	1	1.00	A
	ARRUGULA	10.5221	19	53.10	A
	ARTICHOKE, GLOBE	548.0524	134	2,575.02	A
	BASIL, SWEET	8.5350	2	85.00	A
	BEEHIVE	0.2103		1.00	U
	BOK CHOY	5.1507	6	5.50	A
	BROCCOLI	900.3596	862	10,813.14	A
		0.0125	1	1,000.00	S
	TOTAL POUNDS ON THIS COMMODITY	900.3721			
	BRUSSELS SPROUT	25.3087	27	291.12	A
	CABBAGE	561.0180	288	3,518.50	A

**Department of Pesticide Regulation**  
**2007 Annual Statewide Pesticide Use Report**  
**Indexed by Chemical**

Chemical	Commodity	Pounds Applied	Agricultural Applications	Amount Treated	Unit Type
<b>PERMETHRIN</b>					
	CANTALOUPE	870.2182	66	6,002.50	A
	CARDOON	1.5000	1	12.00	A
	CAULIFLOWER	376.7923	275	3,731.09	A
	CELERY	4,828.8337	2,753	28,628.24	A
	CHERRY	161.6786	55	912.50	A
	CHICORY	11.1581	5	77.14	A
	CHINESE CABBAGE (NAPPA)	31.3438	46	228.80	A
	CHRISTMAS TREE	0.1474	1	0.75	A
	CILANTRO	1.2122	1	6.00	A
	COMMODITY FUMIGATION	16.2910			
	CORN (FORAGE - FODDER)	4,342.8386	672	35,068.92	A
	CORN SALAD	0.0950	1	0.50	A
	CORN, HUMAN CONSUMPTION	830.2288	98	2,982.50	A
	COTTON	19.2032	7	382.90	A
	CUCUMBER	196.1899	35	1,066.12	A
	EGGPLANT	2.4921	4	17.00	A
	ENDIVE (ESCAROLE)	173.0413	366	1,125.82	A
	FENNEL	26.1124	70	419.40	A
	FOREST, TIMBERLAND	21.7349	68	5,341.54	A
	GAI LON	20.6550	9	7.50	A
	GARLIC	270.9163	6	904.00	A
	LANDSCAPE MAINTENANCE	15,135.9416			
		1.3000	1	0.50	A
	TOTAL POUNDS ON THIS COMMODITY	15,137.2416			
	LETTUCE, HEAD	16,043.1698	7,295	103,427.92	A
		0.2875	4	4,000.00	S
	TOTAL POUNDS ON THIS COMMODITY	16,043.4573			
	LETTUCE, LEAF	13,685.5081	10,986	102,207.55	A
		0.0125	1	1,000.00	S
	TOTAL POUNDS ON THIS COMMODITY	13,685.5206			
	MELON	367.0814	35	1,931.06	A
	MUSHROOM	900.0716	3,940	28,726,448.00	S
	MUSHROOM HOUSE	4.7134	60	466,400.00	S
	N-GRNHS FLOWER	87.2936	153	266.85	A
		10.9688	26	1,194,380.00	S
		0.0033	1	1,000.00	U
	TOTAL POUNDS ON THIS COMMODITY	98.2657			
	N-GRNHS PLANTS IN CONTAINERS	178.7023	452	622.81	A
		137.4656	320	15,686,972.50	S
		0.9829	4	6,490.00	U
	TOTAL POUNDS ON THIS COMMODITY	317.1508			
	N-GRNHS TRANSPLANTS	36.8018	270	364.55	A
		11.8320	58	1,487,480.00	S
		0.2948	1	6,400.00	U
	TOTAL POUNDS ON THIS COMMODITY	48.9286			
	N-OUTDR FLOWER	401.3779	442	2,777.57	A
		29.2289	89	2,599,588.00	S
	TOTAL POUNDS ON THIS COMMODITY	430.6068			
	N-OUTDR PLANTS IN CONTAINERS	913.7986	842	3,155.46	A
		37.3635	89	4,959,201.50	S
		0.2913	11	8,146.00	U
	TOTAL POUNDS ON THIS COMMODITY	951.4534			
	N-OUTDR TRANSPLANTS	77.9085	235	410.08	A
		4.9075	33	993,723.00	S
	TOTAL POUNDS ON THIS COMMODITY	82.8160			
	NECTARINE	0.8971	1	3.00	A
	ONION, DRY	1,731.0130	125	7,937.66	A
	PARSLEY	76.6619	30	469.93	A
	PEACH	1,309.5963	203	5,294.73	A
	PEAR	7.9976	1	20.00	A
	PEPPER, FRUITING	292.7233	45	1,644.79	A
	PEPPER, SPICE	16.4954	4	85.10	A
	PISTACHIO	59,628.1606	2,004	203,727.50	A
	POTATO	298.9678	25	1,514.10	A
	PUBLIC HEALTH	867.3375			
	PUMPKIN	38.4685	23	252.70	A
	RADICCHIO	30.9420	4	143.00	A
	RAPPINI	4.0221	8	81.00	A

**Department of Pesticide Regulation**  
**2007 Annual Statewide Pesticide Use Report**  
**Indexed by Chemical**

Chemical	Commodity	Pounds Applied	Agricultural Applications	Amount Treated	Unit Type
<b>PERMETHRIN</b>					
	REGULATORY PEST CONTROL	5.8229			
	RESEARCH COMMODITY	2.2966			
	RIGHTS OF WAY	277.6277			
	SPINACH	5,115.0503	3,350	30,614.41	A
	SQUASH	69.1395	32	366.59	A
	SQUASH, SUMMER	10.6900	10	62.00	A
	STRUCTURAL PEST CONTROL	249,263.8695			
		3.1538			
	TOTAL POUNDS ON THIS COMMODITY	249,267.0233			
	SWISS CHARD	56.9170	129	406.84	A
	TOMATILLO	9.5870	5	81.00	A
	TOMATO	920.8677	111	4,630.62	A
	TOMATO, PROCESSING	4,170.8827	264	22,132.60	A
	UNCULTIVATED AG	26.7153	6	134.00	A
	UNCULTIVATED NON-AG	1.2265	4	71,400.00	S
	VEGETABLE	0.2496	1	0.25	A
	VEGETABLES, LEAFY	9.6436	30	114.70	A
	VERTEBRATE CONTROL	20.1190			
		1.7500	1	14.00	A
	TOTAL POUNDS ON THIS COMMODITY	21.8690			
	WALNUT	3,151.4514	222	10,844.07	A
	WATERMELON	189.1149	42	974.32	A
	Chemical Total	413,837.2810	39,343		
<b>PERMETHRIN, OTHER RELATED</b>					
	REGULATORY PEST CONTROL	0.0003			
	STRUCTURAL PEST CONTROL	1.3937			
	Chemical Total	1.3940			
<b>PETROLEUM DISTILLATES</b>					
	ALFALFA	30,022.8971	577	35,390.96	A
	ALMOND	19,607.8481	723	35,424.33	A
	APPLE	196.7191	26	388.25	A
	APRICOT	259.6411	25	675.71	A
	ASPARAGUS	2,091.7031	15	1,888.50	A
	AVOCADO	40.5350	80	469.85	A
	BARLEY	3.5455	1	90.00	A
	BEAN, DRIED	268.5236	13	705.00	A
	BEAN, SUCCULENT	41.4946	4	263.00	A
	BEET	21.2486	4	22.58	A
	BERMUDAGRASS	23.9371	1	70.00	A
	BROCCOLI	0.4290	1	14.50	A
	CABBAGE	29.4549	1	20.00	A
	CANTALOUPE	70.3446	4	338.50	A
	CARROT	381.1011	15	647.16	A
	CAULIFLOWER	0.7854	2	19.90	A
	CELERY	983.0367	102	881.10	A
	CHERRY	1,518.3698	96	2,547.90	A
	CITRUS	12.7558	2	17.00	A
	COMMODITY FUMIGATION	4.0242	1	10.00	A
		0.1311			
	TOTAL POUNDS ON THIS COMMODITY	4.1553			
	CORN (FORAGE - FODDER)	4,640.0923	156	7,936.70	A
	COTTON	7,247.6194	175	12,209.10	A
	CUCUMBER	81.5000	10	358.70	A
	FOOD PROCESSING PLANT	47.3224		980,760.00	C
	FORAGE HAY/SILAGE	72.3870	3	98.00	A
	GARLIC	81.4470	3	103.00	A
	GRAPE	9,174.2874	696	27,868.19	A
	GRAPE, WINE	14,108.1646	1,078	33,753.73	A
	GRAPEFRUIT	5.8862	2	13.00	A
	INDUSTRIAL SITE	135.7414	5	113.00	A
	KIWI	107.4428	4	228.00	A
	KOHLRABI	3.9041	1	2.60	A
	LANDSCAPE MAINTENANCE	9,113.5211			
	LEEK	4.5886	2	6.00	A



**Department of Pesticide Regulation**  
**2007 Annual Statewide Pesticide Use Report**  
**Indexed by Chemical**

Chemical	Commodity	Pounds Applied	Agricultural Applications	Amount Treated	Unit Type
<b>PETROLEUM DISTILLATES</b>					
	LEMON	3.2787	1	38.00	A
	LETTUCE, HEAD	60.9194	4	104.70	A
	LETTUCE, LEAF	43.0805	4	67.61	A
	MELON	28.9804	1	64.00	A
	MUSTARD	14.1807	5	37.10	A
	N-GRNHS FLOWER	105.4693	28	55.00	A
	N-GRNHS PLANTS IN CONTAINERS	4.2017	1	400.00	S
	N-OUTDR FLOWER	40.9472	9	155.50	A
	N-OUTDR PLANTS IN CONTAINERS	660.8109	118	480.62	A
	N-OUTDR TRANSPLANTS	579.5409	23	107.40	A
	NECTARINE	146.8521	43	369.59	A
	OAT	7.4193	5	84.15	A
	OAT (FORAGE - FODDER)	22.1149	5	129.15	A
	OLIVE	29.7310	3	164.29	A
	ONION, DRY	869.3537	31	839.90	A
	ORANGE	4,365.6206	81	1,891.34	A
	PARSLEY	8.4087	2	5.60	A
	PASTURELAND	173.2206	2	169.20	A
	PEACH	416.9541	89	1,061.50	A
	PEAR	369.9910	20	439.74	A
	PECAN	61.0686	5	75.40	A
	PEPPER, FRUITING	216.5891	15	452.91	A
	PERSIMMON	44.7496	12	81.50	A
	PISTACHIO	1,661.9445	98	2,659.69	A
	PLUM	1,299.9686	85	1,842.82	A
	POMEGRANATE	316.2298	4	277.00	A
	POTATO	142.1134	16	385.64	A
	PRUNE	867.3642	43	1,199.90	A
	PUBLIC HEALTH	1,250,833.7353			
	QUINCE	0.7508	1	5.00	A
	RANGELAND	56.8598	8	1,116.70	A
	RASPBERRY	43.7725	2	29.00	A
	RESEARCH COMMODITY	15.0157	1	10.00	A
	RICE	133,431.6316	1,046	77,099.38	A
	RIGHTS OF WAY	2,138.9187			
		27.0282	2	60.00	A
	TOTAL POUNDS ON THIS COMMODITY	2,165.9469			
	SAFFLOWER	20.1969	2	110.40	A
	SOIL FUMIGATION/PREPLANT	273.9846	6	390.00	A
	SPINACH	2.1867	3	3.91	A
	STRUCTURAL PEST CONTROL	4,335.4675			
	SUDANGRASS	13.3146	2	35.50	A
	SUGARBEET	112.4550	1	75.00	A
	SUNFLOWER	1,008.6618	23	1,172.70	A
	TANGELO	26.2395	2	70.00	A
	TANGERINE	967.1378	24	781.90	A
	TOMATO	186.3658	6	328.12	A
	TOMATO, PROCESSING	4,043.6496	181	12,872.09	A
	TURF/SOD	7.4970	1	5.00	A
	UNCULTIVATED AG	717.2915	92	2,077.03	A
	UNCULTIVATED NON-AG	37.0104	2	24.50	A
	UNKNOWN	16.3383	7	85.00	A
	VERTEBRATE CONTROL	0.9330	1	4.00	A
	WALNUT	4,479.4304	209	6,999.15	A
	WATERMELON	455.7389	8	307.50	A
	WHEAT	274.6941	21	1,122.60	A
	WHEAT (FORAGE - FODDER)	22.1405	4	149.40	A
	Chemical Total	1,516,511.9798	6,236		
<b>PETROLEUM DISTILLATES, ALIPHATIC</b>					
	ALFALFA	3,577.3634	55	3,600.37	A
	ALMOND	1,358.7576	47	1,568.75	A
	ASPARAGUS	693.3785	5	639.80	A
	BEAN, UNSPECIFIED	9.4337	1	5.00	A
	BROCCOLI	29.2631	3	21.60	A
	CARROT	351.1625	10	503.00	A
	CELERY	0.3932	3	14.30	A

**Department of Pesticide Regulation**  
**2007 Annual Statewide Pesticide Use Report**  
**Indexed by Chemical**

Chemical	Commodity	Pounds Applied	Agricultural Applications	Amount Treated	Unit Type
<b>PETROLEUM DISTILLATES, ALIPHATIC</b>					
	CHERRY	102.2616	2	122.00	A
	CORN (FORAGE - FODDER)	419.7806	11	619.30	A
	COTTON	404.5982	175	12,081.50	A
	GARLIC	70.7907	1	75.00	A
	GRAPE	232.8623	13	384.00	A
	GRAPE, WINE	23.2636	2	80.00	A
	LETTUCE, HEAD	0.8524	5	71.60	A
	LETTUCE, LEAF	0.7455	6	64.73	A
	OAT (FORAGE - FODDER)	0.3167	5	309.00	A
	OLIVE	3.7735	1	16.00	A
	ONION, DRY	80.0165	4	91.00	A
	PEACH	39.2443	2	30.00	A
	PEPPER, FRUITING	18.9881	2	98.00	A
	PISTACHIO	1.2138	22	646.76	A
	POTATO	66.0361	1	35.00	A
	PRUNE	432.5931	25	446.01	A
	RICE	8,831.7686	56	5,741.70	A
	RIGHTS OF WAY	141.6359			
	SOIL FUMIGATION/PREPLANT	56.6024	1	30.00	A
	STRAWBERRY	72.9644	4	123.30	A
	SUGARBEET	75.4698	2	121.00	A
	SUNFLOWER	282.2571	1	187.00	A
	SWEET POTATO	286.7853	4	220.00	A
	TOMATO, PROCESSING	310.3319	3	219.30	A
	UNCULTIVATED AG	35.8481	3	70.00	A
	WALNUT	267.9179	4	310.00	A
	WHEAT	0.3088	13	481.40	A
	WHEAT (FORAGE - FODDER)	44.4566	38	2,414.81	A
	Chemical Total	18,323.4358	530		
<b>PETROLEUM DISTILLATES, AROMATIC</b>					
	ALFALFA	6.2066	1	135.00	A
	ALMOND	11.1485	1	10.00	A
	AVOCADO	7.1072	3	3.50	A
	LANDSCAPE MAINTENANCE	3.1442			
	LETTUCE, HEAD	1.1710	1	4.00	A
	LETTUCE, LEAF	0.7402	1	5.90	A
	N-OUTDR FLOWER	3.4200	1	4.00	A
	N-OUTDR PLANTS IN CONTAINERS	24.3095	3	59.50	A
		0.0049	1	67.00	U
	TOTAL POUNDS ON THIS COMMODITY	24.3144			
	NECTARINE	20.0674	2	18.00	A
	PEACH	14.4931	1	13.00	A
	PUBLIC HEALTH	24.5726			
	RIGHTS OF WAY	747.0514			
	STRAWBERRY	1.5327	1	5.00	A
	STRUCTURAL PEST CONTROL	260.9667			
	WALNUT	34.4685	7	125.00	A
	Chemical Total	1,160.4045	23		
<b>PETROLEUM DISTILLATES, REFINED</b>					
	ALFALFA	105.5540	1	40.00	A
	ALMOND	2,486.0389	9	243.20	A
	APPLE	928.4775	41	164.20	A
		63.7005	2	80,000.00	S
		0.8796	1	25.00	U
	TOTAL POUNDS ON THIS COMMODITY	993.0576			
	APRICOT	3,513.9781	17	123.85	A
	BLACKBERRY	2,400.2280	18	171.53	A
	CAULIFLOWER	323.5229	19	135.70	A
	CHERRY	1,886.7228	11	83.75	A
	CHRISTMAS TREE	21.1108	1	5.00	A
	CITRUS	5.6622	2	401.00	U
	CORN (FORAGE - FODDER)	28.1477	2	4.00	A
	CORN, HUMAN CONSUMPTION	126.6648	3	9.00	A

**Department of Pesticide Regulation**  
**2007 Annual Statewide Pesticide Use Report**  
**Indexed by Chemical**

Chemical	Commodity	Pounds Applied	Agricultural Applications	Amount Treated	Unit Type
<b>PETROLEUM DISTILLATES, REFINED</b>					
	CUCUMBER	793.5435	27	40.00	A
		84.4439	20	979,020.00	S
	TOTAL POUNDS ON THIS COMMODITY	877.9874			
	EGGPLANT	10.6169	3	2.25	A
	GRAPE	7,360.3650	41	983.28	A
	GRAPE, WINE	1,141,623.6585	6,391	224,109.73	A
		54.8881	1	3,891.00	S
	TOTAL POUNDS ON THIS COMMODITY	1,141,678.5466			
	HERB, SPICE	3.5389	1	18,000.00	S
		0.1659	1	1.50	A
	TOTAL POUNDS ON THIS COMMODITY	3.7048			
	LANDSCAPE MAINTENANCE	9,190.2247			
	LETTUCE, LEAF	189.9972	1	27.00	A
	MELON	2.9415	8	3.50	A
	N-GRNHS FLOWER	2,811.7549	125	261.01	A
		426.5628	22	550,420.00	S
	TOTAL POUNDS ON THIS COMMODITY	3,238.3177			
	N-GRNHS PLANTS IN CONTAINERS	2,905.6311	198	178.11	A
		1,415.0013	227	4,220,009.00	S
		7.0778	1	30,000.00	U
	TOTAL POUNDS ON THIS COMMODITY	4,327.7102			
	N-GRNHS TRANSPLANTS	164.0348	24	27.50	A
		125.3822	68	197,531.00	S
	TOTAL POUNDS ON THIS COMMODITY	289.4170			
	N-OUTDR FLOWER	424.9673	48	78.37	A
	N-OUTDR PLANTS IN CONTAINERS	10,111.3097	651	1,059.20	A
		723.7385	88	1,587,991.00	S
		52.6195	21	89,270.00	U
	TOTAL POUNDS ON THIS COMMODITY	10,887.6677			
	N-OUTDR TRANSPLANTS	768.7131	53	87.90	A
		70.7783	6	252,000.00	S
	TOTAL POUNDS ON THIS COMMODITY	839.4914			
	NECTARINE	2,045.5509	21	107.50	A
	OAT	132.5055	2	50.00	A
	OLIVE	80.9248	4	20.50	A
	ORANGE	7.0778	1	12.00	A
	PEACH	6,083.8253	40	347.00	A
	PEAR	979.7217	19	67.42	A
	PEPPER, FRUITING	1,667.3770	26	652.78	A
	PLUM	9,425.9730	29	209.40	A
	PRUNE	451.2121	6	258.00	A
	PUBLIC HEALTH	3,237.8461			
	PUMPKIN	14.0739	1	2.00	A
	RASPBERRY	12,416.4332	105	975.53	A
	REGULATORY PEST CONTROL	6.0193			
	RESEARCH COMMODITY	44.6892			
		0.3318	2	400.00	U
	TOTAL POUNDS ON THIS COMMODITY	45.0210			
	RIGHTS OF WAY	9.6758	2	2.00	A
		2.3770			
	TOTAL POUNDS ON THIS COMMODITY	12.0528			
	SQUASH	1.1060	2	0.21	A
	STRAWBERRY	1,550.2367	10	123.00	A
	STRUCTURAL PEST CONTROL	62.5487			
	TANGERINE	3.5185	1	1.00	A
	TOMATO	3,313.3406	14	716,700.00	S
		1,886.4513	29	628.00	A
	TOTAL POUNDS ON THIS COMMODITY	5,199.7919			
	TOMATO, PROCESSING	1,055.5401	4	155.00	A
	UNCULTIVATED AG	2.4330	3	3.90	A
	WALNUT	1,427.6531	2	103.00	A
	WATERMELON	501.3815	7	95.00	A
	Chemical Total	1,237,622.4671	8,483		
<b>PETROLEUM HYDROCARBONS</b>					
	ALFALFA	14.7963	3	117.30	A
	CAULIFLOWER	5.4748	1	22.00	A

**Department of Pesticide Regulation**  
**2007 Annual Statewide Pesticide Use Report**  
**Indexed by Chemical**

Chemical	Commodity	Pounds Applied	Agricultural Applications	Amount Treated	Unit Type
<b>PETROLEUM HYDROCARBONS</b>					
	GRAPE	77.3678	7	172.00	A
	GRAPE, WINE	76.5834	1	76.71	A
	LANDSCAPE MAINTENANCE	0.4685			
	LETTUCE, HEAD	10.2669	2	35.00	A
	N-GRNHS FLOWER	1.3070	1	2.00	A
	N-GRNHS TRANSPLANTS	0.4184	1	2.00	A
	N-OUTDR PLANTS IN CONTAINERS	0.9892	3	6.27	A
	RIGHTS OF WAY	1,102.0790			
	STRAWBERRY	0.1352	1	3.00	A
	STRUCTURAL PEST CONTROL	21.7304			
	WALNUT	95.1486	1	110.00	A
	Chemical Total	1,406.7655	21		
<b>PETROLEUM NAPHTHENIC OILS</b>					
	ALFALFA	21.8168	18	1,250.17	A
	ALMOND	0.6496	1	27.00	A
	ASPARAGUS	3.0793	1	150.00	A
	BROCCOLI	0.2156	1	3.60	A
	CARROT	2.6559	2	218.00	A
	CELERY	4.5877	3	14.30	A
	CHERRY	0.6667	1	5.50	A
	CORN (FORAGE - FODDER)	3.7260	2	323.00	A
	COTTON	133.0073	171	11,873.50	A
	LETTUCE, HEAD	9.9449	5	71.60	A
	LETTUCE, LEAF	8.6980	6	64.73	A
	OAT (FORAGE - FODDER)	3.6952	5	309.00	A
	ONION, DRY	0.2156	1	6.00	A
	PEPPER, FRUITING	1.4074	1	78.00	A
	PISTACHIO	14.1607	22	646.76	A
	RIGHTS OF WAY	1.5156			
	STRAWBERRY	3.7876	2	84.80	A
	WHEAT	3.6029	13	481.40	A
	WHEAT (FORAGE - FODDER)	22.0698	36	2,342.61	A
	Chemical Total	239.5026	291		
<b>PETROLEUM OIL, PARAFFIN BASED</b>					
	ALFALFA	44,107.0092	1,471	88,779.37	A
	ALMOND	65,689.8461	1,633	99,815.22	A
	APPLE	45,900.1131	23	1,234.25	A
	APRICOT	33.0046	7	96.81	A
	ASPARAGUS	375.8834	11	425.50	A
	AVOCADO	1,495.8675	31	890.00	A
	BARLEY	191.7224	2	110.90	A
	BASIL, SWEET	151.8984	7	298.10	A
	BEAN, DRIED	1,012.9129	22	1,213.63	A
	BEAN, SUCCULENT	40.8474	10	273.30	A
	BEAN, UNSPECIFIED	2.4534	1	7.90	A
	BERMUDAGRASS	56.8246	2	80.00	A
	BLUEBERRY	114.9138	21	281.06	A
	BOK CHOY	4.7706	2	5.50	A
	BROCCOLI	306.8070	12	382.20	A
	CABBAGE	21.6840	2	100.00	A
	CANTALOUPE	56.9645	3	182.00	A
	CARROT	737.3990	51	2,617.90	A
	CAULIFLOWER	1,094.1894	15	997.00	A
	CELERY	117.1155	72	503.77	A
	CHERRY	7,113.4832	233	3,603.12	A
	CHESTNUT	4.5616	1	40.00	A
	CHINESE CABBAGE (NAPPA)	28.4161	5	32.80	A
	CILANTRO	14.0939	2	47.25	A
	CITRUS	34.2153	1	120.00	A
	CORN (FORAGE - FODDER)	7,866.1062	273	17,700.21	A
	CORN, HUMAN CONSUMPTION	6,443.4308	443	23,798.24	A
	COTTON	35,305.1908	1,065	97,378.65	A
	DITCH BANK	3.0767	1	2.50	A
	EGGPLANT	6.0497	1	20.00	A

**Department of Pesticide Regulation**  
**2007 Annual Statewide Pesticide Use Report**  
**Indexed by Chemical**

Chemical	Commodity	Pounds Applied	Agricultural Applications	Amount Treated	Unit Type
<b>PETROLEUM OIL, PARAFFIN BASED</b>					
	ENDIVE (ESCAROLE)	1.7285	1	2.00	A
	FENNEL	2.1622	2	4.80	A
	FIG	1,895.3336	62	3,951.00	A
	FOREST, TIMBERLAND	770.0044	2	100.00	A
	FUMIGATION, OTHER	4.5616			
	GARBANZO BEAN	12.3909	2	40.00	A
	GARLIC	187.0344	4	463.20	A
	GRAPE	34,167.0806	1,270	52,327.00	A
		127.7253	1	75.00	U
	TOTAL POUNDS ON THIS COMMODITY	34,294.8059			
	GRAPE, WINE	4,649.2658	309	13,535.46	A
	GRAPEFRUIT	447.2515	77	1,913.10	A
	GRASS, SEED	3.8013	1	20.00	A
	KIWI	82.5150	16	316.40	A
	LANDSCAPE MAINTENANCE	1,012.6171			
	LEEK	10.3709	2	6.00	A
	LEMON	940.2522	84	2,782.70	A
	LETTUCE, HEAD	509.8044	29	1,261.00	A
	LETTUCE, LEAF	66.0696	10	275.50	A
	MELON	25.9672	1	22.50	A
	N-OUTDR PLANTS IN CONTAINERS	167.2085	51	218.20	A
	N-OUTDR TRANSPLANTS	11.7842	4	28.00	A
	NECTARINE	939.8947	429	5,593.83	A
	OAT	115.8634	10	357.22	A
	OLIVE	1,571.6881	64	3,703.00	A
	ONION, DRY	1,837.4729	92	6,657.00	A
	ORANGE	9,136.0647	534	44,967.89	A
	PASTURELAND	992.1353	10	400.05	A
	PEACH	2,463.5307	521	5,748.09	A
	PEAR	557.8528	84	774.61	A
	PECAN	223.1809	14	212.50	A
	PEPPER, FRUITING	220.6981	9	393.80	A
	PEPPER, SPICE	2.0941	1	18.00	A
	PERSIMMON	28.6355	11	144.00	A
	PISTACHIO	17,210.6174	1,020	50,308.82	A
	PLUM	1,086.8093	348	3,662.87	A
	PLUOT	99.0972	71	902.85	A
	POMEGRANATE	284.8958	14	468.10	A
	POMELO	18.5984	4	43.00	A
	POTATO	3,637.7514	185	5,340.52	A
	PRUNE	8,154.9380	149	5,205.18	A
	PUMPKIN	6.4804	6	43.96	A
	REGULATORY PEST CONTROL	2,460.5528			
		30.8856		25.99	A
	TOTAL POUNDS ON THIS COMMODITY	2,491.4384			
	RICE	159,212.7239	1,607	121,813.51	A
	RIGHTS OF WAY	4,436.8448			
		382.8580	7	252.16	A
	TOTAL POUNDS ON THIS COMMODITY	4,819.7028			
	SAFFLOWER	101.0050	2	237.45	A
	SOIL FUMIGATION/PREPLANT	793.3665	6	430.40	A
	SORGHUM/MILO	129.6356	1	75.00	A
	SPINACH	47.0145	3	185.00	A
	SQUASH	2.1684	2	8.00	A
	SQUASH, SUMMER	12.0993	1	14.00	A
	SQUASH, WINTER	14.8252	2	28.00	A
	STRAWBERRY	4.0640	3	12.00	A
	STRUCTURAL PEST CONTROL	31.2297			
	SUDANGRASS	901.5853	36	2,582.00	A
	SUGARBEET	3,503.2018	175	14,835.24	A
	SUGARCANE	111.2913	5	294.00	A
	SUNFLOWER	1,351.6795	18	1,193.00	A
	TANGELO	536.4870	17	1,254.80	A
	TANGERINE	1,517.8820	131	3,119.32	A
	TOMATO	478.5682	13	876.20	A
	TOMATO, PROCESSING	3,963.1311	104	6,929.10	A
	UNCULTIVATED AG	722.6808	195	3,472.67	A
	UNCULTIVATED NON-AG	88.0798	2	70.00	A

**Department of Pesticide Regulation**  
**2007 Annual Statewide Pesticide Use Report**  
**Indexed by Chemical**

Chemical	Commodity	Pounds Applied	Agricultural Applications	Amount Treated	Unit Type
<b>PETROLEUM OIL, PARAFFIN BASED</b>					
	WALNUT	10,064.0543	772	21,523.73	A
	WATER AREA	168.2273		121.46	A
	WATERMELON	102.3685	5	130.60	A
	WHEAT	1,611.9510	45	4,084.39	A
	WHEAT (FORAGE - FODDER)	42.5929	9	561.50	A
	Chemical Total	504,837.1335	14,088		
<b>PETROLEUM OIL, UNCLASSIFIED</b>					
	ALFALFA	209.7846	1	60.00	A
	ALMOND	5,965,439.3254	4,127	346,553.40	A
	APPLE	115,742.6026	428	5,077.90	A
		1.7647	1	1.00	U
	TOTAL POUNDS ON THIS COMMODITY	115,744.3673			
	APRICOT	43,740.5092	130	2,055.64	A
		1.7647	1	1.00	U
	TOTAL POUNDS ON THIS COMMODITY	43,742.2739			
	ASIAN PEAR	7.0695	1	2.00	A
	AVOCADO	134,727.0806	422	6,886.91	A
	BEAN, DRIED	620.7622	9	348.00	A
	BEAN, SUCCULENT	823.0110	4	340.00	A
	BLUEBERRY	1,300.5115	26	996.00	A
	BROCCOLI	1,459.0458	29	160.60	A
	CAULIFLOWER	214.7713	5	29.30	A
	CELERY	13.8371	1	9.28	A
	CHERRY	131,193.9014	285	5,716.06	A
	CITRUS	5,111.4322	37	539.00	A
	CORN (FORAGE - FODDER)	5,072.6246	29	1,337.80	A
	COTTON	2,035.8472	56	3,003.59	A
	CUCUMBER	214.7141	18	18.00	A
	GRAPE	125,023.8760	367	16,830.13	A
	GRAPE, WINE	71,385.7591	241	11,327.51	A
	GRAPEFRUIT	21,550.0014	67	739.30	A
	KIWI	3,038.3918	5	92.40	A
	LANDSCAPE MAINTENANCE	22,679.7883			
	LEMON	907,597.9414	855	16,150.47	A
	LETTUCE, HEAD	22.0678	1	37.00	A
	LETTUCE, LEAF	644.3131	9	61.50	A
	LIME	531.4094	2	6.50	A
	N-GRNHS FLOWER	42.8290	5	7.75	A
		0.0270	1	1,500.00	U
	TOTAL POUNDS ON THIS COMMODITY	42.8560			
	N-GRNHS PLANTS IN CONTAINERS	420.5537	171	103.21	A
		18.3207	5	28,045.00	S
	TOTAL POUNDS ON THIS COMMODITY	438.8744			
	N-OUTDR FLOWER	573.3821	16	41.25	A
		0.8000	1	230.00	U
	TOTAL POUNDS ON THIS COMMODITY	574.1821			
	N-OUTDR PLANTS IN CONTAINERS	38,187.0985	1,082	3,315.77	A
		123.8282	28	213,157.00	U
		7.7756	11	13,500.00	S
	TOTAL POUNDS ON THIS COMMODITY	38,318.7023			
	N-OUTDR TRANSPLANTS	222.4364	5	33.00	A
	NECTARINE	705,535.2209	1,662	22,772.09	A
	OLIVE	30,881.1189	56	1,537.00	A
		3.4695	1	80.00	U
	TOTAL POUNDS ON THIS COMMODITY	30,884.5884			
	ORANGE	2,135,141.8256	3,995	110,188.89	A
	PEACH	952,510.2132	2,121	32,733.39	A
		3.5294	1	14.00	U
	TOTAL POUNDS ON THIS COMMODITY	952,513.7426			
	PEAR	256,703.4900	508	11,935.80	A
	PISTACHIO	764,671.6222	127	19,155.41	A
	PLUM	462,215.5651	983	13,150.95	A
	PLUOT	7,312.3526	14	223.80	A
	POME FRUIT	3.4695	1	0.50	A
	POMELO	19,640.7868	30	357.00	A
	PRUNE	222,535.7614	347	15,200.60	A

**Department of Pesticide Regulation**  
**2007 Annual Statewide Pesticide Use Report**  
**Indexed by Chemical**

Chemical	Commodity	Pounds Applied	Agricultural Applications	Amount Treated	Unit Type
<b>PETROLEUM OIL, UNCLASSIFIED</b>					
	REGULATORY PEST CONTROL	120.6451			
	RESEARCH COMMODITY	255.6777			
		29.2200	1	3.80	A
	TOTAL POUNDS ON THIS COMMODITY	284.8977			
	RIGHTS OF WAY	810.8154			
		3.4583	2	10.00	A
	TOTAL POUNDS ON THIS COMMODITY	814.2737			
	STONE FRUIT	632.6665	10	90.50	A
	STRUCTURAL PEST CONTROL	405.0788			
	SUGARBEET	30.8464	1	38.40	A
	TANGELO	34,165.8768	136	2,677.28	A
	TANGERINE	95,038.0826	269	9,248.93	A
	TOMATO	137.8662	4	155.00	A
	WALNUT	128,999.1217	298	13,148.50	A
	Chemical Total	13,417,788.7398	19,049		
<b>PETROLEUM SULFONATES</b>					
	N-OUTDR PLANTS IN CONTAINERS	0.0069	1	1,200.00	S
	Chemical Total	0.0069	1		
<b>PHENMEDIPHAM</b>					
	BEET	5.8928	1	18.00	A
	LANDSCAPE MAINTENANCE	0.0697			
	SPINACH	930.1036	35	1,964.00	A
	SUGARBEET	1,901.4864	321	24,780.02	A
	Chemical Total	2,837.5525	357		
<b>PHENOTHRIN</b>					
	ANIMAL PREMISE	0.1738		54.00	U
		0.0011		1.00	A
	TOTAL POUNDS ON THIS COMMODITY	0.1749			
	BEAN, DRIED	0.0250	1	80.00	A
	LANDSCAPE MAINTENANCE	6.2104			
	PUBLIC HEALTH	542.6751			
	REGULATORY PEST CONTROL	0.2486			
	RIGHTS OF WAY	0.3467			
	STRUCTURAL PEST CONTROL	37.5416			
	UNKNOWN	0.0072			
	VERTEBRATE CONTROL	0.0011			
	Chemical Total	587.2306	1		
<b>PHENOTHRIN, OTHER RELATED</b>					
	LANDSCAPE MAINTENANCE	0.0001			
	STRUCTURAL PEST CONTROL	0.0442			
	Chemical Total	0.0443			
<b>PHENYLETHYL PROPIONATE</b>					
	LANDSCAPE MAINTENANCE	174.6081			
	PUBLIC HEALTH	0.0924			
	RIGHTS OF WAY	0.0013			
	STRUCTURAL PEST CONTROL	150.8601			
	Chemical Total	325.5619			
<b>PHENYLMERCURIC ACETATE</b>					
	N-GRNHS PLANTS IN CONTAINERS	1.0738	1	0.40	A
	Chemical Total	1.0738	1		

**Department of Pesticide Regulation**  
**2007 Annual Statewide Pesticide Use Report**  
**Indexed by Chemical**

Chemical	Commodity	Pounds Applied	Agricultural Applications	Amount Treated	Unit Type
<b>ORTHO-PHENYLPHENOL</b>					
	ANIMAL PREMISE	1,511.6281		8,757.00	U
		142.6122		118.00	A
		91.1810		906,500.00	S
	TOTAL POUNDS ON THIS COMMODITY	1,745.4213			
	CHICKEN	0.7191		1.00	U
	EGG	17.2982		227.00	U
	FARM/AG BUILDING	16.8991		23.00	U
	FUMIGATION, OTHER	10.0673			
	LANDSCAPE MAINTENANCE	733.1160			
	N-GRNHS FLOWER	0.0038	1	30,000.00	S
	POULTRY	65.6397		39.00	U
	REGULATORY PEST CONTROL	0.0018			
	RESEARCH COMMODITY	0.0001			
	RIGHTS OF WAY	232.4814			
	STRUCTURAL PEST CONTROL	2,305.0753			
		0.0004		10.00	A
	TOTAL POUNDS ON THIS COMMODITY	2,305.0757			
	VERTEBRATE CONTROL	1.4707			
	Chemical Total	5,128.1942	1		
<b>ORTHO-PHENYLPHENOL, POTASSIUM SALT</b>					
	STRUCTURAL PEST CONTROL	10.9150			
	Chemical Total	10.9150			
<b>ORTHO-PHENYLPHENOL, SODIUM SALT</b>					
	CITRUS	1,133.2593		31,320.00	T
	LANDSCAPE MAINTENANCE	0.0010			
	ORANGE	760.8845		21,110.00	T
	STRUCTURAL PEST CONTROL	94.0580		8,532.00	T
		0.1901			
	TOTAL POUNDS ON THIS COMMODITY	94.2481			
	TOMATO	277.3505		18,462.00	T
	Chemical Total	2,265.7434			
<b>PHORATE</b>					
	BEAN, DRIED	770.6000	32	385.30	A
	BEAN, SUCCULENT	516.0000	27	258.00	A
	CORN (FORAGE - FODDER)	5,821.2403	61	4,928.20	A
	COTTON	11,658.8626	177	10,188.35	A
	N-OUTDR TRANSPLANTS	2,751.9080	162	407.46	A
	POTATO	7,212.2409	45	3,757.70	A
	SUGARBEET	5,045.2420	45	3,631.71	A
	Chemical Total	33,776.0938	549		
<b>PHOSMET</b>					
	ALFALFA	846.4820	24	1,228.26	A
	ALMOND	189,601.3327	487	54,551.15	A
	APPLE	28,426.4891	495	8,758.66	A
		0.4375	4	40.00	U
	TOTAL POUNDS ON THIS COMMODITY	28,426.9266			
	APRICOT	257.8290	15	117.00	A
	CHERRY	354.4527	10	123.20	A
	COUNTY AG COMM	56.0000	1	20.00	A
	GRAPE	6,763.4910	96	5,892.18	A
		0.1750	1	8.00	U
	TOTAL POUNDS ON THIS COMMODITY	6,763.6660			
	GRAPE, WINE	3,188.5060	77	2,756.33	A
	KIWI	1.4000	1	1.40	A
	LANDSCAPE MAINTENANCE	11.3400			
	N-OUTDR FLOWER	21.0000	5	14.25	A
	N-OUTDR PLANTS IN CONTAINERS	152.9500	46	61.45	A
		1.4000	1	30,000.00	S
	TOTAL POUNDS ON THIS COMMODITY	154.3500			
	NECTARINE	47,171.6630	1,459	19,545.48	A



**Department of Pesticide Regulation**  
**2007 Annual Statewide Pesticide Use Report**  
**Indexed by Chemical**

Chemical	Commodity	Pounds Applied	Agricultural Applications	Amount Treated	Unit Type
<b>PHOSMET</b>					
	ORANGE	247.5480	4	157.88	A
	PEACH	45,489.9015	1,355	18,236.04	A
	PEAR	14,769.4962	210	4,096.95	A
	PISTACHIO	26,118.3790	55	7,376.35	A
	PLUM	21,747.8167	491	8,566.86	A
	PLUOT	409.6400	6	146.30	A
	PRUNE	1,032.7100	28	391.60	A
	REGULATORY PEST CONTROL	1.4000			
	RESEARCH COMMODITY	14.2832			
	STONE FRUIT	0.2188	1	0.10	A
	STRUCTURAL PEST CONTROL	0.7000			
	UNCULTIVATED AG	30.7160	2	11.52	A
	WALNUT	34,390.8316	356	10,658.31	A
	Chemical Total	421,108.5890	5,230		
<b>PHOSPHAMIDON</b>					
	RIGHTS OF WAY	2.1084			
	Chemical Total	2.1084			
<b>PHOSPHAMIDON, OTHER RELATED</b>					
	RIGHTS OF WAY	0.0698			
	Chemical Total	0.0698			
<b>PHOSPHINE</b>					
	ALMOND	2,551.1925		64,381,243.00	C
		145.4560		34,084.84	T
		53.9064		98,852.00	U
		42.0300		7,652,160.00	P
		34.4300		414,000.00	K
		15.7000		724,000.00	?
		6.3020		137,192.00	S
	TOTAL POUNDS ON THIS COMMODITY	2,849.0169			
	APRICOT	0.4200		20.00	T
	BEAN, DRIED	21.8684		580,000.00	C
		1.3200		224.00	T
	TOTAL POUNDS ON THIS COMMODITY	23.1884			
	CASHEW	1.6800		219.70	T
	COMMODITY FUMIGATION	543.7110			
		22.2670		10,112.85	T
		10.2800		1,957.00	U
	TOTAL POUNDS ON THIS COMMODITY	576.2580			
	CORN, HUMAN CONSUMPTION	3.9672		3,562.10	K
	FUMIGATION, OTHER	492.2000			
	NUTS	1.6800		158.30	T
	PEANUT	0.2400		13.00	T
	PECAN	0.8400		100.50	T
	PISTACHIO	354.6426		4,727,337.00	C
		1.0081		3,861.00	T
	TOTAL POUNDS ON THIS COMMODITY	355.6507			
	PUBLIC HEALTH	6.4400			
	RICE	21.5400		165.00	U
		1.6200		27.00	S
	TOTAL POUNDS ON THIS COMMODITY	23.1600			
	RICE, WILD	0.5280		10,000.00	C
	RIGHTS OF WAY	42.9800			
	SOYBEAN	0.1200		5.00	T
	STRUCTURAL PEST CONTROL	110.6536			
		4.6000		201,000.00	C
		1.5000		60,000.00	K
	TOTAL POUNDS ON THIS COMMODITY	116.7536			
	SUNFLOWER	8.1600		25,080.00	C
	TOMATO	109.6000		36,118.08	T
	TOMATO, PROCESSING	50.2000		16,661.11	T

**Department of Pesticide Regulation**  
**2007 Annual Statewide Pesticide Use Report**  
**Indexed by Chemical**

Chemical	Commodity	Pounds Applied	Agricultural Applications	Amount Treated	Unit Type
<b>PHOSPHINE</b>					
	WALNUT	488.6725		146,995.00	U
		87.6200		1,348,366.00	C
		8.8800		2,283.30	T
	TOTAL POUNDS ON THIS COMMODITY	585.1725			
	WHEAT	13.2200		301,594.00	C
		0.2400		20.00	T
	TOTAL POUNDS ON THIS COMMODITY	13.4600			
	Chemical Total	5,261.7153			
<b>PHOSPHORIC ACID</b>					
	ALFALFA	7,088.5148	5,036	294,940.97	A
	ALMOND	31,895.6729	4,918	338,244.42	A
	ANIMAL PREMISE	221.2855		549.00	U
	APPLE	1,549.4145	298	6,168.38	A
	APRICOT	622.7905	128	5,671.11	A
	ARRUGULA	0.2379	46	22.50	A
	ARTICHOKE, GLOBE	36.3578	104	1,302.46	A
	ASIAN PEAR	9.2154	2	50.00	A
	ASPARAGUS	446.4209	134	9,919.26	A
	AVOCADO	32.5027	856	5,402.99	A
	BARLEY	71.3076	14	1,081.14	A
	BARLEY (FORAGE - FODDER)	2.3085	2	76.00	A
	BEAN, DRIED	519.1769	201	12,243.10	A
	BEAN, SUCCULENT	240.7956	176	5,743.40	A
	BEAN, UNSPECIFIED	3.2050	14	257.00	A
	BEEF	0.0427	3	11.00	A
	BERMUDAGRASS	39.2192	28	1,121.60	A
	BLACKBERRY	3.3755	53	322.01	A
	BLUEBERRY	566.5043	74	3,484.94	A
	BOK CHOY	6.5550	74	171.05	A
	BROCCOLI	375.9343	2,233	28,932.98	A
	BRUSSELS SPROUT	83.6476	112	1,812.00	A
	CABBAGE	15.6302	141	1,406.71	A
	CANTALOUPE	415.4955	108	10,346.73	A
	CARROT	26.1478	45	2,110.96	A
	CAULIFLOWER	152.8621	699	8,415.02	A
	CELERIAC	0.1446	7	12.00	A
	CELERY	172.7491	1,168	10,418.57	A
	CHERRY	2,187.5367	628	13,089.83	A
	CHESTNUT	0.3325	2	6.00	A
	CHICORY	8.6124	5	51.20	A
	CHINESE CABBAGE (NAPPA)	4.0405	81	540.09	A
	CHRISTMAS TREE	0.0061	5	42,000.00	S
	CILANTRO	2.2162	19	91.70	A
	CITRUS	16.5325	9	291.30	A
	CLOVER	5.1388	1	106.00	A
	COMMODITY FUMIGATION	3.0228			
	CORN (FORAGE - FODDER)	3,740.1719	2,317	107,210.69	A
	CORN, HUMAN CONSUMPTION	954.8647	938	28,406.32	A
	COTTON	11,452.4497	3,579	280,637.56	A
	COTTON (FORAGE - FODDER)	1.6160	1	35.50	A
	COUNTY AG COMM	3.0768	1	20.00	A
	CUCUMBER	20.2326	32	608.40	A
	ENDIVE (ESCAROLE)	2.2031	41	190.20	A
	FARM/AG BUILDING	0.1109		6.00	U
	FAVA BEAN	0.0688	1	10.00	A
	FENNEL	2.5854	53	466.55	A
	FIG	76.5013	16	1,248.00	A
		6.0523	1	75.00	K
	TOTAL POUNDS ON THIS COMMODITY	82.5536			
	FORAGE HAY/SILAGE	5.9481	9	338.00	A
	FUMIGATION, OTHER	4.5342			
	GAI LON	0.0000	13	13.00	A
	GARBANZO BEAN	12.1081	2	78.00	A
	GARLIC	110.4701	31	3,475.10	A
	GRAPE	5,591.2891	2,210	91,239.83	A
	GRAPE, WINE	7,433.3878	2,478	119,509.72	A

**Department of Pesticide Regulation**  
**2007 Annual Statewide Pesticide Use Report**  
**Indexed by Chemical**

Chemical	Commodity	Pounds Applied	Agricultural Applications	Amount Treated	Unit Type
<b>PHOSPHORIC ACID</b>					
	GRAPEFRUIT	28.2053	244	2,422.61	A
	GRASS, SEED	0.8215	2	29.00	A
	HERB, SPICE	0.0243	7	7.52	A
	INDUSTRIAL SITE	3.0213	1	25.00	A
	KALE	0.7424	38	142.97	A
	KIWI	15.1508	25	288.00	A
	LANDSCAPE MAINTENANCE	197.9134			
		0.5316	2	4.00	A
		0.0570	1	5,000.00	S
	TOTAL POUNDS ON THIS COMMODITY	198.5020			
	LEEK	0.8395	3	10.95	A
	LEMON	159.6641	78	1,496.50	A
	LETTUCE, HEAD	1,453.2899	4,647	74,059.36	A
	LETTUCE, LEAF	653.3641	3,827	42,504.24	A
	MELON	242.3689	90	8,140.10	A
	MINT	6.0751	7	305.00	A
	MIZUNA	0.0904	16	15.40	A
	MUSTARD	1.0150	62	100.77	A
	N-GRNHS FLOWER	79.9117	868	2,861.33	A
		4.8121	194	10,671,022.86	S
	TOTAL POUNDS ON THIS COMMODITY	84.7238			
	N-GRNHS PLANTS IN CONTAINERS	44.0021	1,256	3,114.24	A
		2.2030	242	7,906,074.00	S
		0.0017	1	40.00	U
	TOTAL POUNDS ON THIS COMMODITY	46.2068			
	N-GRNHS TRANSPLANTS	2.5050	21	195.00	A
	N-OUTDR FLOWER	41.3371	570	3,336.00	A
		0.0199	7	56,300.00	S
	TOTAL POUNDS ON THIS COMMODITY	41.3570			
	N-OUTDR PLANTS IN CONTAINERS	487.6723	1,671	7,551.56	A
		1.3913	132	3,672,708.95	S
		1.1107	5	770,200.00	U
	TOTAL POUNDS ON THIS COMMODITY	490.1743			
	N-OUTDR TRANSPLANTS	40.9207	123	1,371.00	A
		1.7156	125	11,886,400.00	S
	TOTAL POUNDS ON THIS COMMODITY	42.6363			
	NECTARINE	1,906.1842	1,661	22,963.55	A
	OAT	29.2381	34	1,217.62	A
	OAT (FORAGE - FODDER)	67.9404	132	3,597.83	A
	OLIVE	212.6209	82	1,733.90	A
	ONION, DRY	203.6274	191	6,866.80	A
	ONION, GREEN	21.1806	67	447.70	A
	ORANGE	4,158.2978	1,671	50,689.73	A
	PARSLEY	8.1469	28	342.00	A
	PASTURELAND	11.8911	18	356.58	A
	PEACH	2,671.3928	2,197	33,136.47	A
	PEAR	694.8395	245	4,773.09	A
	PEAS	8.4764	34	415.20	A
	PECAN	20.6969	6	72.00	A
	PEPPER, FRUITING	298.7422	98	5,622.59	A
	PEPPER, SPICE	0.6297	3	225.00	A
	PERSIMMON	2.9249	7	52.15	A
	PISTACHIO	5,571.5393	529	49,472.78	A
	PLUM	539.7163	852	9,924.58	A
	PLUOT	0.1120	2	20.00	A
	POMEGRANATE	109.7138	79	2,335.06	A
	POMELO	0.6550	5	45.00	A
	POTATO	667.7628	186	7,216.64	A
	POULTRY	0.5544		7.00	U
	PRUNE	530.4521	173	4,072.49	A
	PUMPKIN	33.8006	36	1,435.10	A
	QUINCE	0.7949	7	95.00	A
	RADICCHIO	8.6636	21	273.60	A
	RADISH	0.1466	31	16.55	A
	RANGELAND	5.5071	5	181.30	A
	RAPPINI	0.4896	9	78.90	A
	RASPBERRY	13.6038	99	1,224.41	A

**Department of Pesticide Regulation**  
**2007 Annual Statewide Pesticide Use Report**  
**Indexed by Chemical**

Chemical	Commodity	Pounds Applied	Agricultural Applications	Amount Treated	Unit Type
<b>PHOSPHORIC ACID</b>					
	REGULATORY PEST CONTROL	26.5055			
		0.1367		160.00	A
	TOTAL POUNDS ON THIS COMMODITY	26.6422			
	RESEARCH COMMODITY	0.0970			
	RICE	961.8343	373	27,879.30	A
	RICE, WILD	31.9924	4	1,421.00	A
	RIGHTS OF WAY	1,629.1990			
		64.4341	13	589.66	A
	TOTAL POUNDS ON THIS COMMODITY	1,693.6331			
	RYE	44.1694	29	1,728.00	A
	RYEGRASS	5.0263	7	243.90	A
	SAFFLOWER	148.3210	37	4,613.30	A
	SAGE	0.0140	2	6.00	A
	SOIL FUMIGATION/PREPLANT	220.9040	53	3,627.10	A
	SORGHUM (FORAGE - FODDER)	10.0319	4	305.00	A
	SORGHUM/MILO	89.3460	46	3,131.30	A
	SPINACH	2.8235	42	154.65	A
	SQUASH	9.4372	31	375.01	A
	SQUASH, SUMMER	0.9783	4	33.00	A
	STRAWBERRY	582.5751	1,203	22,446.80	A
	STRUCTURAL PEST CONTROL	516.9510			
	SUDANGRASS	30.7441	31	966.50	A
	SUGARBEET	401.1151	283	21,462.40	A
	SUNFLOWER	67.0218	50	2,345.30	A
	SWEET POTATO	7.8521	34	612.00	A
	SWISS CHARD	0.2973	7	9.46	A
	TANGELO	64.6243	39	690.45	A
	TANGERINE	1,082.0807	302	17,628.55	A
	TIMOTHY	0.9445	2	178.00	A
	TOMATO	204.3602	212	10,750.25	A
	TOMATO, PROCESSING	3,234.5733	1,218	106,262.72	A
	TRITICALE	0.0369	2	300.00	A
	TURF/SOD	74.8284	48	1,132.37	A
	TURNIP	1.4346	48	139.63	A
	UNCULTIVATED AG	543.1161	339	11,483.28	A
	UNCULTIVATED NON-AG	30.6229	26	441.35	A
	UNKNOWN	1.3033	7	52.28	A
	VERTEBRATE CONTROL	0.2648	2	18.70	A
	WALNUT	6,357.0473	1,802	53,840.17	A
	WATER AREA	2.7574	1	20.00	A
	WATERMELON	48.2381	68	2,601.34	A
	WHEAT	405.4121	173	12,895.67	A
	WHEAT (FORAGE - FODDER)	140.9101	85	4,459.69	A
	Chemical Total	114,558.1054	58,547		
<b>PHOSPHORUS</b>					
	PASTURELAND	0.0325	1	10.00	A
	RIGHTS OF WAY	0.3413			
	Chemical Total	0.3738	1		
<b>PICLORAM</b>					
	RANGELAND	0.0905	1	0.10	A
	REGULATORY PEST CONTROL	0.3014			
	Chemical Total	0.3919	1		
<b>PINDONE</b>					
	LANDSCAPE MAINTENANCE	0.0186			
	PLUM	0.0050	1	2.00	A
	STRUCTURAL PEST CONTROL	0.0001			
	VERTEBRATE CONTROL	0.1000			
	Chemical Total	0.1237	1		
<b>BETA-PINENE POLYMER</b>					
	ALFALFA	10.9074	4	90.60	A

**Department of Pesticide Regulation**  
**2007 Annual Statewide Pesticide Use Report**  
**Indexed by Chemical**

Chemical	Commodity	Pounds Applied	Agricultural Applications	Amount Treated	Unit Type
<b>BETA-PINENE POLYMER</b>					
	ALMOND	12,606.8285	466	38,121.71	A
	APPLE	64.1172	4	88.90	A
	APRICOT	341.3959	37	1,187.40	A
	BEAN, DRIED	40.1298	3	115.90	A
	BLUEBERRY	254.6538	8	743.00	A
	BROCCOLI	23.8977	9	139.30	A
	CABBAGE	2.3569	3	10.00	A
	CAULIFLOWER	9.5920	5	37.00	A
	CELERY	10.2498	3	45.50	A
	CHERRY	300.0531	23	779.30	A
	CITRUS	11.1423	2	30.00	A
	CORN (FORAGE - FODDER)	471.8066	53	2,166.00	A
	EGGPLANT	10.8938	1	19.00	A
	GARLIC	6.2485	3	36.50	A
	GRAPE	773.8982	103	4,243.50	A
	GRAPE, WINE	4,364.4341	742	25,249.48	A
	GRAPEFRUIT	12.1080	2	13.00	A
	LEMON	180.3915	10	227.00	A
	LETTUCE, HEAD	58.7579	9	324.90	A
	N-GRNHS PLANTS IN CONTAINERS	0.1713	1	1.00	A
	N-GRNHS TRANSPLANTS	97.5194	18	110.00	A
	N-OUTDR FLOWER	10.1776	16	59.10	A
	N-OUTDR PLANTS IN CONTAINERS	159.6246	85	865.90	A
	N-OUTDR TRANSPLANTS	1.5844	5	1.82	A
	NECTARINE	164.4042	140	783.10	A
	OLIVE	41.8209	2	110.00	A
	ONION, DRY	199.9072	16	876.10	A
	ONION, GREEN	2.9597	3	34.00	A
	ORANGE	1,965.5316	66	1,615.10	A
	PEACH	206.7084	249	1,162.55	A
	PEAR	4.7531	2	24.50	A
	PEPPER, FRUITING	185.1119	27	1,096.90	A
	PEPPER, SPICE	17.6425	2	103.00	A
	PERSIMMON	3.5980	9	31.00	A
	PISTACHIO	1,907.3821	40	3,420.10	A
	PLUM	92.5229	76	406.00	A
	PRUNE	9.6776	2	67.00	A
	PUMPKIN	18.8552	5	220.00	A
	RANGELAND	4.9673	1	58.00	A
	RIGHTS OF WAY	22.2847			
	STRAWBERRY	838.6984	84	4,139.14	A
	TOMATO	42.1096	4	258.00	A
	TOMATO, PROCESSING	657.0761	39	4,634.00	A
	UNCULTIVATED AG	369.4522	1	10.50	A
	WALNUT	1,792.2848	126	4,542.00	A
	WATERMELON	55.5789	8	650.00	A
	Chemical Total	28,426.2676	2,517		
<b>PINE OIL</b>					
	LANDSCAPE MAINTENANCE	49.7707			
	N-OUTDR PLANTS IN CONTAINERS	0.0012	1	1,200.00	S
	RIGHTS OF WAY	1.2270			
	STRUCTURAL PEST CONTROL	18.3238			
	Chemical Total	69.3227	1		
<b>PIPERALIN</b>					
	LANDSCAPE MAINTENANCE	23.8335			
	N-GRNHS FLOWER	1,434.0390	982	1,771.06	A
		386.6330	173	7,824,388.00	S
	TOTAL POUNDS ON THIS COMMODITY	1,820.6720			
	N-GRNHS PLANTS IN CONTAINERS	50.4755	70	88.35	A
		18.9926	88	2,140,075.00	S
	TOTAL POUNDS ON THIS COMMODITY	69.4681			
	N-GRNHS TRANSPLANTS	62.6490	59	86.32	A
		0.7945	5	29,000.00	S
	TOTAL POUNDS ON THIS COMMODITY	63.4435			

**Department of Pesticide Regulation**  
**2007 Annual Statewide Pesticide Use Report**  
**Indexed by Chemical**

Chemical	Commodity	Pounds Applied	Agricultural Applications	Amount Treated	Unit Type
<b>PIPERALIN</b>					
	N-OUTDR FLOWER	71.3004	52	148.30	A
		0.0747	1	3,000.00	S
	TOTAL POUNDS ON THIS COMMODITY	71.3751			
	N-OUTDR PLANTS IN CONTAINERS	44.8120	32	74.02	A
		4.3077	13	323,460.00	S
	TOTAL POUNDS ON THIS COMMODITY	49.1197			
	N-OUTDR TRANSPLANTS	0.7547	1	1.00	A
	RESEARCH COMMODITY	0.0281			
	RIGHTS OF WAY	0.0255			
	Chemical Total	2,098.7202	1,476		
<b>PIPERINE</b>					
	LANDSCAPE MAINTENANCE	0.0303			
	STRUCTURAL PEST CONTROL	0.0111			
	Chemical Total	0.0414			
<b>PIPERONYL BUTOXIDE</b>					
	ANIMAL PREMISE	239.1832		170.00	U
		48.0483		601,911.00	S
		6.2981		21.19	A
	TOTAL POUNDS ON THIS COMMODITY	293.5296			
	APRICOT	3.5525	2	7.00	A
	ARRUGULA	0.6344	1	2.00	A
	BASIL, SWEET	1.9031	4	7.00	A
	BEAN, SUCCULENT	9.1981	3	16.50	A
	BEET	1.4814	2	3.94	A
	BLACKBERRY	0.0800	1	10.00	A
	BOK CHOY	4.7080	43	53.64	A
	BROCCOLI	33.1608	9	98.00	A
	BUILDINGS/NON-AG OUTDOOR	1.6825	1	22.00	A
	CABBAGE	4.5429	67	90.90	A
	CELERIAC	1.1675	2	3.10	A
	CELERY	4.4971	2	23.00	A
	CHINESE CABBAGE (NAPPA)	3.6886	39	45.09	A
	CHIVE	0.7930	1	3.00	A
	CILANTRO	6.6429	4	14.94	A
	CITRUS	0.1143	1	200.00	U
	COLLARD	3.7952	58	75.64	A
	COMMODITY FUMIGATION	88.7054			
	CORN, HUMAN CONSUMPTION	13.2894	9	23.00	A
	CUCUMBER	1.6062	4	3.00	A
	DILL	3.2353	2	8.00	A
	EGGPLANT	0.2537	1	1.00	A
	FENNEL	0.8942	15	18.07	A
	FOOD PROCESSING PLANT	8.2714		666,666.00	S
		3.9523		1,924,760.00	C
		0.1493		1,000.00	K
	TOTAL POUNDS ON THIS COMMODITY	12.3730			
	FUMIGATION, OTHER	78.9000			
	GRAIN	28.5886		900.00	K
	GRAPE, WINE	7.0416	6	31.00	A
	HERB, SPICE	48.5610	23	124.00	A
	KALE	0.9975	19	19.86	A
	KOHLRABI	0.6723	19	13.74	A
	LANDSCAPE MAINTENANCE	5,293.4097			
	LEEK	0.9096	11	18.14	A
	LEMON	163.3129	28	897.49	A
	LETTUCE, HEAD	227.5546	84	1,345.50	A
	LETTUCE, LEAF	394.9681	1,026	2,819.09	A
	LIVESTOCK	54.6410		159,953.00	S
	MELON	1.5428	3	3.00	A
	MUSTARD	1.1750	21	23.44	A
	N-GRNHS FLOWER	129.0089	230	478.09	A
		7.0464	7	352,760.00	S
		0.0300			
	TOTAL POUNDS ON THIS COMMODITY	136.0853			

**Department of Pesticide Regulation**  
**2007 Annual Statewide Pesticide Use Report**  
**Indexed by Chemical**

Chemical	Commodity	Pounds Applied	Agricultural Applications	Amount Treated	Unit Type
<b>PIPERONYL BUTOXIDE</b>					
	N-GRNHS PLANTS IN CONTAINERS	24.3548	70	1,526,341.00	S
		18.8979	33	41.55	A
		1.1500	6	265,000.00	U
	TOTAL POUNDS ON THIS COMMODITY	44.4027			
	N-GRNHS TRANSPLANTS	29.2576	33	63.38	A
		0.0916	1	20,000.00	S
	TOTAL POUNDS ON THIS COMMODITY	29.3492			
	N-OUTDR FLOWER	51.8406	90	507.66	A
	N-OUTDR PLANTS IN CONTAINERS	561.9632	413	2,494.42	A
		2.9310	10	57,280.00	S
		0.6477	4	77,500.00	U
	TOTAL POUNDS ON THIS COMMODITY	565.5419			
	N-OUTDR TRANSPLANTS	165.4596	236	2,273.15	A
		0.0916	1	15,000.00	S
	TOTAL POUNDS ON THIS COMMODITY	165.5512			
	NECTARINE	24.1061	5	50.50	A
	ONION, DRY	39.4848	12	1,645.20	A
	ORANGE	56.1773		12,646.25	U
		15.3517	3	54.00	A
	TOTAL POUNDS ON THIS COMMODITY	71.5290			
	PARSLEY	0.9516	1	2.00	A
	PEACH	6.5975	2	13.00	A
	PEPPER, FRUITING	5.7634	6	119.00	A
	PLUM	1.2687	2	2.50	A
	POMEGRANATE	20.2999	2	40.00	A
	POULTRY	1.6000		7.03	A
		0.2903		10.00	U
	TOTAL POUNDS ON THIS COMMODITY	1.8903			
	PUBLIC HEALTH	56,468.3075			
	RADISH	2.2433	7	7.45	A
	RAPPINI	0.7407	1	6.00	A
	RASPBERRY	6.6990	1	13.17	A
	REGULATORY PEST CONTROL	69.6902			
	RESEARCH COMMODITY	3.0647			
	RIGHTS OF WAY	30.9124			
	SAGE	3.9965	5	11.00	A
	SPINACH	11.2591	23	73.50	A
	SQUASH	5.8160	8	22.00	A
	STRAWBERRY	356.3085	40	1,290.50	A
	STRUCTURAL PEST CONTROL	16,502.4501			
	SWISS CHARD	0.3865	6	5.56	A
	TOMATO	6,478.5327	201	13,064.91	A
		32.7580	49	1,419,406.00	S
	TOTAL POUNDS ON THIS COMMODITY	6,511.2907			
	UNCULTIVATED NON-AG	0.2741	6	18,700.00	S
	VERTEBRATE CONTROL	93.8512			
		0.2499	1	4.00	A
	TOTAL POUNDS ON THIS COMMODITY	94.1011			
	WATERCRESS	1.1101	1	7.00	A
	Chemical Total	88,031.1165	3,027		
<b>PIPERONYL BUTOXIDE, OTHER RELATED</b>					
	ANIMAL PREMISE	59.7958		170.00	U
		12.0121		601,911.00	S
		1.5745		21.19	A
	TOTAL POUNDS ON THIS COMMODITY	73.3824			
	APRICOT	0.8881	2	7.00	A
	ARRUGULA	0.1586	1	2.00	A
	BASIL, SWEET	0.4758	4	7.00	A
	BEAN, SUCCULENT	2.2995	3	16.50	A
	BEEF	0.3703	2	3.94	A
	BLACKBERRY	0.0200	1	10.00	A
	BOK CHOY	1.1770	43	53.64	A
	BROCCOLI	8.2902	9	98.00	A
	CABBAGE	1.1357	67	90.90	A
	CELERIAC	0.2919	2	3.10	A
	CELERY	1.1243	2	23.00	A

**Department of Pesticide Regulation**  
**2007 Annual Statewide Pesticide Use Report**  
**Indexed by Chemical**

Chemical	Commodity	Pounds Applied	Agricultural Applications	Amount Treated	Unit Type
<b>PIPERONYL BUTOXIDE, OTHER RELATED</b>					
	CHINESE CABBAGE (NAPPA)	0.9221	39	45.09	A
	CHIVE	0.1982	1	3.00	A
	CILANTRO	1.6607	4	14.94	A
	COLLARD	0.9488	58	75.64	A
	COMMODITY FUMIGATION	21.7509			
	CORN, HUMAN CONSUMPTION	3.3224	9	23.00	A
	CUCUMBER	0.4016	4	3.00	A
	DILL	0.8088	2	8.00	A
	EGGPLANT	0.0634	1	1.00	A
	FENNEL	0.2235	15	18.07	A
	FOOD PROCESSING PLANT	2.0678		666,666.00	S
		0.9881		1,924,760.00	C
		0.0373		1,000.00	K
	TOTAL POUNDS ON THIS COMMODITY	3.0932			
	FUMIGATION, OTHER	19.2690			
	GRAIN	7.1471		900.00	K
	GRAPE, WINE	1.7604	6	31.00	A
	HERB, SPICE	12.1402	23	124.00	A
	KALE	0.2494	19	19.86	A
	KOHLRABI	0.1681	19	13.74	A
	LANDSCAPE MAINTENANCE	1,318.9023			
	LEEK	0.2274	11	18.14	A
	LEMON	40.8282	28	897.49	A
	LETTUCE, HEAD	56.8886	84	1,345.50	A
	LETTUCE, LEAF	98.7420	1,026	2,819.09	A
	LIVESTOCK	13.6602		159,953.00	S
	MELON	0.3857	3	3.00	A
	MUSTARD	0.2937	21	23.44	A
	N-GRNHS FLOWER	27.6561	182	277.68	A
		0.9329	4	318,890.00	S
		0.0075			
	TOTAL POUNDS ON THIS COMMODITY	28.5965			
	N-GRNHS PLANTS IN CONTAINERS	1.2381	7	16.77	A
		0.2875	6	265,000.00	U
		0.2621	31	444,276.00	S
	TOTAL POUNDS ON THIS COMMODITY	1.7877			
	N-GRNHS TRANSPLANTS	7.3144	33	63.38	A
	N-OUTDR FLOWER	11.9371	84	494.16	A
	N-OUTDR PLANTS IN CONTAINERS	74.7162	202	2,017.17	A
		0.0993	1	1,280.00	S
	TOTAL POUNDS ON THIS COMMODITY	74.8155			
	N-OUTDR TRANSPLANTS	33.1729	218	1,773.15	A
		0.0229	1	15,000.00	S
	TOTAL POUNDS ON THIS COMMODITY	33.1958			
	NECTARINE	6.0265	5	50.50	A
	ONION, DRY	9.8712	12	1,645.20	A
	ORANGE	14.0443		12,646.25	U
		3.8379	3	54.00	A
	TOTAL POUNDS ON THIS COMMODITY	17.8822			
	PARSLEY	0.2379	1	2.00	A
	PEACH	1.6494	2	13.00	A
	PEPPER, FRUITING	1.4408	6	119.00	A
	PLUM	0.3172	2	2.50	A
	POMEGRANATE	5.0750	2	40.00	A
	POULTRY	0.4000		7.03	A
		0.0792		10.00	U
	TOTAL POUNDS ON THIS COMMODITY	0.4792			
	PUBLIC HEALTH	13,982.2605			
	RADISH	0.5608	7	7.45	A
	RAPPINI	0.1852	1	6.00	A
	RASPBERRY	1.6747	1	13.17	A
	REGULATORY PEST CONTROL	17.3643			
	RESEARCH COMMODITY	0.2599			
	RIGHTS OF WAY	7.6170			
	SAGE	0.9991	5	11.00	A
	SPINACH	2.8148	23	73.50	A
	SQUASH	1.4540	8	22.00	A
	STRAWBERRY	89.0771	40	1,290.50	A



**Department of Pesticide Regulation**  
**2007 Annual Statewide Pesticide Use Report**  
**Indexed by Chemical**

Chemical	Commodity	Pounds Applied	Agricultural Applications	Amount Treated	Unit Type
<b>PIPERONYL BUTOXIDE, OTHER RELATED</b>					
	STRUCTURAL PEST CONTROL	3,721.1678			
	SWISS CHARD	0.0966	6	5.56	A
	TOMATO	1,619.6332	201	13,064.91	A
		8.1824	47	1,413,906.00	S
	TOTAL POUNDS ON THIS COMMODITY	1,627.8156			
	UNCULTIVATED NON-AG	0.0685	6	18,700.00	S
	VERTEBRATE CONTROL	21.5267			
	WATERCRESS	0.2775	1	7.00	A
	Chemical Total	21,369.5162	2,657		
<b>PIRIMICARB</b>					
	STRUCTURAL PEST CONTROL	1.1250			
	Chemical Total	1.1250			
<b>POLYACRYLAMIDE, POLYETHYLENE GLYCOL MIXTURE</b>					
	ALFALFA	136.4413	261	18,088.78	A
		0.2626	1	58.20	U
	TOTAL POUNDS ON THIS COMMODITY	136.7039			
	ALMOND	426.1709	276	24,241.08	A
	APRICOT	0.5588	4	44.71	A
	ARTICHOKE, GLOBE	1.0358	3	46.50	A
	ASPARAGUS	70.0274	16	2,042.00	A
	BARLEY	8.4469	27	1,913.00	A
	BARLEY (FORAGE - FODDER)	0.1459	1	30.00	A
	BEAN, DRIED	0.5882	1	50.00	A
	BEAN, SUCCULENT	0.7357	1	33.00	A
	BERMUDAGRASS	6.1144	7	605.00	A
	CABBAGE	6.3145	30	282.10	A
	CELERY	8.4502	19	321.20	A
	CHERRY	16.2915	115	2,980.24	A
	CITRUS	0.0588	1	200.00	A
	CORN (FORAGE - FODDER)	130.0042	245	9,736.10	A
	CORN, HUMAN CONSUMPTION	3.3896	20	543.50	A
	COTTON	384.1126	469	44,952.37	A
	FORAGE HAY/SILAGE	3.1475	10	709.00	A
	GARLIC	51.1567	48	6,376.70	A
	GRAIN	0.4490	7	225.00	A
	GRAPE	119.8894	167	5,063.73	A
	GRAPE, WINE	52.9982	81	6,246.23	A
	KALE	0.1143	1	5.00	A
	LANDSCAPE MAINTENANCE	0.2232			
	LETTUCE, HEAD	0.7031	1	153.00	A
	LETTUCE, LEAF	5.1503	33	230.95	A
	MINT	0.9374	10	448.00	A
	N-OUTDR PLANTS IN CONTAINERS	0.0500	1	5.00	A
	NECTARINE	22.4804	372	3,831.36	A
	OAT	70.7929	19	601.30	A
	OAT (FORAGE - FODDER)	14.8621	35	1,593.60	A
	OLIVE	1.5799	2	42.00	A
	ONION, DRY	37.9728	96	5,958.70	A
	ORANGE	5.5067	6	298.00	A
	PARSLEY	0.3143	2	14.00	A
	PASTURELAND	0.3125	3	236.00	A
	PEACH	30.7502	335	3,705.46	A
	PEAR	2.1368	2	78.10	A
	PEPPER, FRUITING	0.6747	2	170.00	A
	PEPPER, SPICE	0.4496	2	28.50	A
	PISTACHIO	66.9021	37	4,866.90	A
	PLUM	14.2764	219	1,837.23	A
	PLUOT	3.0352	26	324.70	A
	POMEGRANATE	4.9735	6	379.00	A
	POTATO	6.4513	47	2,716.00	A
	PRUNE	7.2532	8	93.62	A
	RIGHTS OF WAY	352.0882			
	RYE	0.1116	1	75.00	A
	RYEGRASS	0.6420	1	40.00	A

**Department of Pesticide Regulation**  
**2007 Annual Statewide Pesticide Use Report**  
**Indexed by Chemical**

Chemical	Commodity	Pounds Applied	Agricultural Applications	Amount Treated	Unit Type
<b>POLYACRYLAMIDE, POLYETHYLENE GLYCOL MIXTURE</b>					
	SAFFLOWER	0.8515	3	148.30	A
		0.1003	1	22.00	S
	TOTAL POUNDS ON THIS COMMODITY	0.9518			
	SOIL FUMIGATION/PREPLANT	36.2855	42	1,825.60	A
	SORGHUM (FORAGE - FODDER)	5.7809	1	84.00	A
	SORGHUM/MILO	5.0549	4	237.00	A
	STRAWBERRY	11.3217	17	506.47	A
	SUDANGRASS	3.8233	3	171.00	A
	SUGARBEET	3.7130	9	629.00	A
	TANGERINE	1.2177	2	62.00	A
	TIMOTHY	0.1339	4	345.90	A
	TOMATO, PROCESSING	20.5173	24	2,981.60	A
	TURF/SOD	1.7311	1	94.17	A
	UNCULTIVATED AG	16.2458	62	2,412.70	A
	UNCULTIVATED NON-AG	0.0670	1	35.00	A
	WALNUT	27.8918	93	2,732.47	A
	WATERMELON	1.3823	1	150.00	A
	WHEAT	118.5180	315	22,578.20	A
	WHEAT (FORAGE - FODDER)	119.8614	183	9,434.12	A
	Chemical Total	2,452.0322	3,843		
<b>POLYACRYLAMIDE POLYMER</b>					
	ALFALFA	633.9447	679	51,369.72	A
	ALMOND	286.2457	165	12,872.78	A
	APRICOT	0.5121	2	68.25	A
	ASPARAGUS	2.6764	7	383.00	A
	AVOCADO	0.1755	14	126.00	A
	BARLEY	36.2608	39	4,103.35	A
	BARLEY (FORAGE - FODDER)	2.0968	11	424.00	A
	BEAN, DRIED	11.5130	45	1,842.90	A
	BERMUDAGRASS	6.3544	11	662.00	A
	BLACKBERRY	0.4388	1	26.00	A
	BROCCOLI	9.9683	47	557.30	A
	BRUSSELS SPROUT	16.0635	43	560.50	A
	CABBAGE	0.6232	7	34.20	A
	CACTUS PEAR	7.5811	15	149.75	A
	CARROT	8.1804	13	801.60	A
	CAULIFLOWER	2.3508	56	692.00	A
	CELERY	1.5222	34	284.10	A
	CHERRY	0.0984	2	26.00	A
	CILANTRO	0.2735	25	214.10	A
	CORN (FORAGE - FODDER)	148.7703	337	18,716.16	A
	CORN, HUMAN CONSUMPTION	10.7036	10	320.76	A
	COTTON	1,095.5322	1,655	218,083.71	A
	DITCH BANK	0.0795		8.50	A
	ENDIVE (ESCAROLE)	0.0246	21	19.02	A
	FENNEL	0.0433	10	30.50	A
	FORAGE HAY/SILAGE	2.0703	4	181.50	A
	GRAPE	24.7579	45	1,230.35	A
	GRAPE, WINE	31.1017	140	1,871.76	A
	INDUSTRIAL SITE	0.1425		11.30	A
	LANDSCAPE MAINTENANCE	14.9499			
		0.0315		2.25	A
	TOTAL POUNDS ON THIS COMMODITY	14.9814			
	LEEK	0.0756	13	54.50	A
	LEMON	11.4237	6	338.50	A
	LETTUCE, HEAD	19.0145	51	672.60	A
	LETTUCE, LEAF	22.3411	144	1,272.30	A
	N-OUTDR PLANTS IN CONTAINERS	23.8268	67	911.20	A
	N-OUTDR TRANSPLANTS	0.4414	1	26.00	A
	OAT	47.0670	67	3,432.50	A
	OAT (FORAGE - FODDER)	23.9926	54	2,474.07	A
	ONION, DRY	33.8626	41	2,353.30	A
	ORANGE	19.5586	14	740.20	A
	PARSLEY	0.4839	6	108.96	A
	PASTURELAND	279.5458	15	667.10	A
	PEACH	1.1737	3	38.00	A

**Department of Pesticide Regulation**  
**2007 Annual Statewide Pesticide Use Report**  
**Indexed by Chemical**

Chemical	Commodity	Pounds Applied	Agricultural Applications	Amount Treated	Unit Type
<b>POLYACRYLAMIDE POLYMER</b>					
	PEPPER, FRUITING	11.9826	21	530.60	A
	PISTACHIO	3.5840	16	1,135.22	A
	PLUM	0.4793	3	36.00	A
	POTATO	30.0213	15	1,020.70	A
	PRUNE	15.8666	46	1,905.00	A
	RANGELAND	1.2488	2	370.00	A
	RAPPINI	0.4472	1	26.50	A
	REGULATORY PEST CONTROL	2.6423			
	RICE	2.4545	5	512.00	A
	RIGHTS OF WAY	1,625.7074			
		0.6312		60.81	A
	TOTAL POUNDS ON THIS COMMODITY	1,626.3386			
	RYE	4.6074	14	855.00	A
	RYEGRASS	0.0405	2	55.50	A
	SAFFLOWER	0.2483	1	19.20	A
	SOIL FUMIGATION/PREPLANT	6.0537	36	1,564.40	A
	SORGHUM (FORAGE - FODDER)	1.1553	4	108.00	A
	SORGHUM/MILO	14.9368	22	1,550.41	A
	SPINACH	0.3575	29	172.70	A
	STRAWBERRY	1.4776	2	56.00	A
	STRUCTURAL PEST CONTROL	0.6973			
	SUDANGRASS	1.0200	3	133.00	A
	SUGARBEET	0.6075	2	163.00	A
	SUGARCANE	0.5400	1	20.00	A
	TANGERINE	4.3835	96	5,870.40	A
	TOMATO	9.0798	3	180.40	A
	TOMATO, PROCESSING	71.8300	114	9,875.36	A
	TRITICALE	0.4123	1	76.50	A
	UNCULTIVATED AG	73.5416	287	38,009.45	A
	UNCULTIVATED NON-AG	13.8171	7	529.21	A
	WALNUT	6.2568	12	333.74	A
	WATERMELON	0.8100	1	40.00	A
	WHEAT	222.5909	418	32,401.00	A
	WHEAT (FORAGE - FODDER)	125.3987	325	18,761.49	A
	Chemical Total	5,092.8220	5,409		
<b>POLYACRYLIC POLYMER</b>					
	ALFALFA	112.5534	649	31,691.74	A
	ALMOND	229.9535	469	32,447.47	A
	APRICOT	0.7851	4	90.20	A
	ARTICHOKE, GLOBE	0.6454	20	347.25	A
	AVOCADO	0.1006	3	13.00	A
	BARLEY	0.8632	2	157.00	A
	BARLEY (FORAGE - FODDER)	0.2089	2	76.00	A
	BEAN, DRIED	0.1199	1	107.90	A
	BEAN, SUCCULENT	0.2694	1	49.00	A
	BERMUDAGRASS	3.4856	14	765.80	A
	BROCCOLI	0.3359	4	74.80	A
	CARROT	0.0481	1	35.00	A
	CAULIFLOWER	2.5561	124	1,602.35	A
	CELERY	3.2626	181	1,844.86	A
	CHERRY	20.7677	145	2,178.43	A
	CITRUS	0.9621	1	200.00	A
	CORN (FORAGE - FODDER)	42.4356	225	12,112.68	A
	CORN, HUMAN CONSUMPTION	1.6750	11	531.19	A
	COTTON	223.8417	1,003	62,258.19	A
	COTTON (FORAGE - FODDER)	0.1462	1	35.50	A
	FORAGE HAY/SILAGE	0.4398	3	145.00	A
	GRAPE	20.4365	86	3,471.22	A
	GRAPE, WINE	14.5380	84	2,896.94	A
	GRAPEFRUIT	0.2866	2	52.10	A
	GRASS, SEED	0.0687	1	20.00	A
	KIWI	1.0429	19	124.50	A
	LANDSCAPE MAINTENANCE	6.6970			
		0.0481	2	4.00	A
		0.0052	1	5,000.00	S
	TOTAL POUNDS ON THIS COMMODITY	6.7503			

**Department of Pesticide Regulation**  
**2007 Annual Statewide Pesticide Use Report**  
**Indexed by Chemical**

Chemical	Commodity	Pounds Applied	Agricultural Applications	Amount Treated	Unit Type
<b>POLYACRYLIC POLYMER</b>					
	LEMON	9.0416	21	468.00	A
	LETTUCE, HEAD	3.6473	132	2,156.20	A
	MINT	0.5498	7	305.00	A
	N-GRNHS FLOWER	1.2506	20	121.50	A
	N-OUTDR FLOWER	2.4037	46	363.83	A
	N-OUTDR PLANTS IN CONTAINERS	0.1031	5	23.00	A
	N-OUTDR TRANSPLANTS	0.9827	9	62.00	A
	NECTARINE	0.1704	3	28.00	A
	OAT	0.6938	5	196.00	A
	OAT (FORAGE - FODDER)	0.6487	7	276.83	A
	OLIVE	16.4667	64	1,194.00	A
	ONION, DRY	0.9822	8	568.00	A
	ORANGE	133.4040	623	19,806.75	A
	PASTURELAND	0.4644	16	152.58	A
	PEACH	21.5720	177	2,526.13	A
	PEAR	16.7487	124	1,717.63	A
	PEPPER, FRUITING	3.8485	2	152.00	A
	PERSIMMON	0.0550	2	4.00	A
	PISTACHIO	8.6306	61	1,451.27	A
	PLUM	7.3031	40	533.00	A
	POMEGRANATE	7.7849	52	2,084.00	A
	POTATO	55.2459	40	3,203.91	A
	PRUNE	8.7686	28	884.70	A
	PUMPKIN	0.1924	2	55.00	A
	RANGELAND	0.4984	5	181.30	A
	RASPBERRY	0.1701	2	9.90	A
	RICE	13.5155	71	4,468.40	A
	RICE, WILD	1.1205	2	815.00	A
	RIGHTS OF WAY	133.3936			
		1.8417	5	136.16	A
	TOTAL POUNDS ON THIS COMMODITY	135.2353			
	SAFFLOWER	0.4596	2	166.90	A
	SORGHUM/MILO	1.2535	5	462.00	A
	SUGARBEET	1.9452	15	1,040.90	A
	TANGELO	2.9608	18	480.70	A
	TANGERINE	32.1197	120	9,978.02	A
	TOMATO	4.7583	8	629.60	A
	TOMATO, PROCESSING	1.1200	10	636.00	A
	TURF/SOD	5.0181	47	1,038.20	A
	UNCULTIVATED AG	3.9195	42	922.92	A
	UNCULTIVATED NON-AG	0.5663	3	144.00	A
	VERTEBRATE CONTROL	0.0206	1	8.00	A
	WALNUT	121.9055	323	10,546.89	A
	WATERMELON	0.5498	3	100.00	A
	WHEAT	9.2261	34	4,137.40	A
	WHEAT (FORAGE - FODDER)	1.6433	11	725.40	A
	Chemical Total	1,327.5436	5,280		
<b>POLYALKYLENE ETHER</b>					
	ALMOND	10.4547	4	195.00	A
	Chemical Total	10.4547	4		
<b>POLYALKENE OXIDE MODIFIED HEPTAMETHYL TRISILOXANE</b>					
	ALFALFA	341.8471	483	30,212.04	A
	ALMOND	1,986.8456	949	54,088.07	A
	APPLE	0.2274	2	4.00	A
	APRICOT	9.1768	10	249.60	A
	ARRUGULA	0.0518	3	5.52	A
	ARTICHOKE, GLOBE	120.1229	29	1,150.00	A
	ASPARAGUS	2.1701	3	73.80	A
	AVOCADO	14.7406	14	129.00	A
	BARLEY	8.0692	3	193.00	A
	BARLEY (FORAGE - FODDER)	0.5761	2	76.00	A
	BASIL, SWEET	1.0067	2	85.00	A
	BEAN, DRIED	4.3085	15	132.60	A
	BEAN, SUCCULENT	10.8890	13	316.20	A

**Department of Pesticide Regulation**  
**2007 Annual Statewide Pesticide Use Report**  
**Indexed by Chemical**

Chemical	Commodity	Pounds Applied	Agricultural Applications	Amount Treated	Unit Type
<b>POLYALKENE OXIDE MODIFIED HEPTAMETHYL TRISILOXANE</b>					
	BEAN, UNSPECIFIED	2.0609	1	174.00	A
	BERMUDAGRASS	5.2092	8	638.90	A
	BLACKBERRY	65.2058	18	179.50	A
	BOK CHOY	0.6352	6	13.73	A
	BROCCOLI	1,799.1955	495	7,020.81	A
	CABBAGE	428.2029	261	3,088.91	A
	CANTALOUPE	8.6794	21	1,075.00	A
	CARROT	4.9915	8	137.50	A
	CAULIFLOWER	42.6126	99	1,520.76	A
	CELERY	720.4300	830	9,407.89	A
	CHERRY	43.9686	46	2,355.80	A
	CHINESE CABBAGE (NAPPA)	0.0709	1	7.48	A
	CITRUS	9.0916	4	370.50	A
	COLLARD	10.5453	10	91.41	A
	CORN (FORAGE - FODDER)	34.9437	72	3,475.99	A
	CORN, HUMAN CONSUMPTION	16.5695	37	1,219.45	A
	COTTON	329.5112	421	27,790.89	A
	CUCUMBER	17.2009	11	237.40	A
	ENDIVE (ESCAROLE)	0.6848	16	49.55	A
	FORAGE HAY/SILAGE	6.0284	6	492.10	A
	FOREST, TIMBERLAND	196.0387	100	5,567.20	A
	GARLIC	4.6664	2	615.40	A
	GRAPE	174.6390	155	6,201.36	A
	GRAPE, WINE	1,481.9422	1,100	21,855.76	A
	GRAPEFRUIT	1.6495	3	50.75	A
	KALE	5.5979	16	93.43	A
	KIWI	0.7794	11	85.50	A
	LANDSCAPE MAINTENANCE	346.3400			
		0.8403	7	33.00	A
		0.0142	1	5,000.00	S
	TOTAL POUNDS ON THIS COMMODITY	347.1945			
	LEMON	146.2613	22	740.90	A
	LETTUCE, HEAD	1,055.0372	863	14,431.44	A
	LETTUCE, LEAF	386.7338	911	7,306.06	A
	MELON	0.9248	2	61.00	A
	MIZUNA	0.0422	3	4.51	A
	N-GRNHS FLOWER	29.7857	67	241.48	A
	N-GRNHS PLANTS IN CONTAINERS	11.7893	61	101.27	A
		0.8244	12	600,000.00	S
	TOTAL POUNDS ON THIS COMMODITY	12.6137			
	N-OUTDR FLOWER	46.4816	214	665.80	A
	N-OUTDR PLANTS IN CONTAINERS	4.4721	43	36.25	A
	NECTARINE	96.2585	118	3,540.00	A
	OAT	4.6179	6	265.00	A
	OAT (FORAGE - FODDER)	0.0190	1	32.00	A
	OLIVE	10.8659	12	277.75	A
	ONION, DRY	48.2506	50	2,144.12	A
	ORANGE	3,232.8217	250	7,599.45	A
	PARSLEY	1.3355	2	54.00	A
	PASTURELAND	0.9155	13	124.28	A
	PEACH	138.7801	200	4,482.04	A
	PEAS	9.5144	24	245.10	A
	PECAN	0.2365	1	5.00	A
	PEPPER, FRUITING	314.8331	75	1,702.00	A
	PEPPER, SPICE	2.8246	1	8.00	A
	PERSIMMON	2.5492	20	140.90	A
	PIMENTO	1.0016	2	26.90	A
	PISTACHIO	11.4939	16	680.72	A
	PLUM	58.7192	105	2,058.54	A
	POMEGRANATE	2.8227	18	179.30	A
	POMELO	0.0711	1	5.00	A
	POTATO	54.3279	52	3,762.91	A
	PRUNE	98.2883	118	4,458.87	A
	PUMPKIN	2.3481	7	71.00	A
	QUINCE	1.6530	5	60.00	A
	RADICCHIO	23.8021	44	2,071.00	A
	RANGELAND	1.3743	5	181.30	A
	RAPPINI	12.2495	25	2,256.90	A

**Department of Pesticide Regulation**  
**2007 Annual Statewide Pesticide Use Report**  
**Indexed by Chemical**

Chemical	Commodity	Pounds Applied	Agricultural Applications	Amount Treated	Unit Type
<b>POLYALKENE OXIDE MODIFIED HEPTAMETHYL TRISILOXANE</b>					
	RASPBERRY	350.1651	116	1,283.18	A
	REGULATORY PEST CONTROL	0.4912			
	RICE	134.2394	104	5,744.10	A
	RIGHTS OF WAY	171.0104			
		0.5822	4	45.25	A
	TOTAL POUNDS ON THIS COMMODITY	171.5926			
	SAFFLOWER	0.5943	1	83.45	A
	SORGHUM (FORAGE - FODDER)	0.3553	1	30.00	A
	SPINACH	2.3673	11	112.70	A
	SQUASH	23.1995	4	165.00	A
	SQUASH, SUMMER	8.2385	1	14.00	A
	STRAWBERRY	5,021.3187	747	20,867.68	A
		7.8247	1	40.00	S
	TOTAL POUNDS ON THIS COMMODITY	5,029.1434			
	STRUCTURAL PEST CONTROL	12.9817			
	SUGARBEET	48.3716	76	4,738.14	A
	SUNFLOWER	0.0592	1	5.00	A
	SWISS CHARD	0.9846	5	10.17	A
	TANGELO	224.8814	20	468.36	A
	TANGERINE	10.2681	11	519.00	A
	TIMOTHY	4.0297	7	630.00	A
	TOMATILLO	24.4917	5	60.50	A
	TOMATO	669.6798	116	6,524.85	A
	TOMATO, PROCESSING	31.9789	36	2,143.50	A
	TURF/SOD	4.2753	10	229.50	A
	UNCULTIVATED AG	24.2842	121	1,515.53	A
	UNCULTIVATED NON-AG	3.4303	11	229.00	A
	VERTEBRATE CONTROL	0.5843	1	2.20	A
	WALNUT	761.5330	474	19,786.67	A
	WATERMELON	17.0087	18	699.96	A
	WHEAT	81.1943	109	7,637.10	A
	WHEAT (FORAGE - FODDER)	5.5200	7	481.00	A
Chemical Total		21,718.6473	10,681		
<b>POLYALKYLENEOXIDE MODIFIED POLYDIMETHYL-SILOXANE</b>					
	ALFALFA	36.1975	6	645.00	A
	ALMOND	799.9219	93	7,168.10	A
	CANTALOUPE	13.3205	4	419.00	A
	CHERRY	2.2267	1	50.00	A
	CORN (FORAGE - FODDER)	46.6725	15	1,252.60	A
	CORN, HUMAN CONSUMPTION	65.9412	14	1,775.00	A
	COTTON	10.7329	2	229.00	A
	GARLIC	10.4063	3	280.00	A
	GRAPE	30.1927	21	578.00	A
	GRAPE, WINE	698.7754	148	9,911.11	A
	LETTUCE, HEAD	629.0785	153	6,188.40	A
	MELON	10.0352	3	369.00	A
	N-OUTDR TRANSPLANTS	0.4824	2	3.33	A
	NECTARINE	51.2427	68	656.00	A
	ONION, DRY	17.2201	2	232.00	A
	ORANGE	11.6551	16	208.20	A
	PEACH	48.1204	52	626.37	A
	PEAR	1.8890	1	10.18	A
	PISTACHIO	62.6011	14	805.00	A
	PLUM	67.9897	64	615.36	A
	POMEGRANATE	4.2902	2	65.00	A
	SUGARBEET	5.7598	1	155.00	A
	TANGERINE	1.7666	3	22.80	A
	TOMATO	24.8059	3	170.00	A
	TOMATO, PROCESSING	213.5667	27	2,717.00	A
	UNCULTIVATED AG	8.7956	3	237.00	A
	WALNUT	71.6714	15	1,150.00	A
	WATERMELON	13.3528	3	451.00	A
	WHEAT (FORAGE - FODDER)	143.5654	23	1,139.00	A
Chemical Total		3,102.2762	762		

**Department of Pesticide Regulation**  
**2007 Annual Statewide Pesticide Use Report**  
**Indexed by Chemical**

Chemical	Commodity	Pounds Applied	Agricultural Applications	Amount Treated	Unit Type
<b>POLYAMINE POLYMER</b>					
	CORN (FORAGE - FODDER)	7.7155	3	204.00	A
	Chemical Total	7.7155	3		
<b>POLYBUTENES</b>					
	ALFALFA	1,102.8309	379	28,003.27	A
	ALMOND	9,441.0942	1,506	104,986.30	A
	APPLE	207.3884	92	3,123.44	A
	APRICOT	383.6940	90	5,181.00	A
	ARTICHOKE, GLOBE	1,499.8282	1,069	45,343.40	A
	ASPARAGUS	29.2515	7	424.00	A
	AVOCADO	0.6838	1	18.00	A
	BASIL, SWEET	4.9210	6	261.70	A
	BEAN, DRIED	347.1180	133	8,968.00	A
	BEAN, SUCCULENT	124.2162	33	1,950.00	A
	BERMUDAGRASS	2.1198	2	59.00	A
	BLUEBERRY	8.4032	3	151.00	A
	BOK CHOY	0.9670	6	30.61	A
	BROCCOLI	183.5010	115	3,011.05	A
	BRUSSELS SPROUT	1.3144	5	31.50	A
	CABBAGE	23.6216	37	552.20	A
	CANTALOUPE	275.4965	86	8,259.65	A
	CARDOON	1.3049	6	25.00	A
	CARROT	1,096.3813	176	12,908.12	A
	CAULIFLOWER	213.4686	67	2,487.45	A
	CELERY	39.3419	120	992.60	A
	CHERRY	936.9772	862	20,487.73	A
	CHICORY	4.8854	6	59.50	A
	CHINESE CABBAGE (NAPPA)	1.2973	6	26.26	A
	CILANTRO	1.7095	2	16.07	A
	CITRUS	1.6858	2	6.00	A
	CORN (FORAGE - FODDER)	432.0406	156	7,727.09	A
	CORN, HUMAN CONSUMPTION	276.8854	89	9,025.20	A
	COTTON	1,616.4506	510	41,758.09	A
	EGGPLANT	1.4958	1	21.00	A
	ENDIVE (ESCAROLE)	4.1601	29	99.44	A
	FENNEL	1.6207	11	52.10	A
	FORAGE HAY/SILAGE	12.3464	6	239.40	A
	GARLIC	151.3404	25	1,728.70	A
	GRAPE	453.4814	169	10,775.82	A
	GRAPE, WINE	817.2096	576	28,286.27	A
	GRAPEFRUIT	16.0237	11	149.40	A
	KALE	0.7598	2	21.19	A
	LANDSCAPE MAINTENANCE	17.1288			
	LEMON	18.5082	9	360.50	A
	LETTUCE, HEAD	741.2314	977	24,374.10	A
	LETTUCE, LEAF	387.0976	644	12,588.80	A
	MELON	111.9726	34	4,146.60	A
	MUSHROOM	0.5698	1	34.80	A
	N-OUTDR PLANTS IN CONTAINERS	14.0663	20	305.00	A
	NECTARINE	1.8495	16	31.95	A
	OAT	2.5225	3	53.10	A
	OAT (FORAGE - FODDER)	3.0391	4	320.00	A
	OLIVE	2.1274	2	64.00	A
	ONION, DRY	114.1341	40	3,407.10	A
	ORANGE	2,522.6749	342	10,162.55	A
	PARSLEY	8.2550	8	269.90	A
	PEACH	358.8302	202	6,207.40	A
	PEAR	144.1377	78	3,584.60	A
	PECAN	0.3571	1	15.00	A
	PEPPER, FRUITING	317.6567	152	9,493.89	A
	PISTACHIO	6,120.3660	476	69,003.44	A
	PLUM	17.0328	24	260.25	A
	POMEGRANATE	1,307.6955	96	24,040.63	A
	POMELO	6.5056	2	17.00	A
	POTATO	36.3526	21	1,185.30	A
	PRUNE	100.1557	51	1,855.00	A
	PUMPKIN	1.9327	2	35.00	A

**Department of Pesticide Regulation**  
**2007 Annual Statewide Pesticide Use Report**  
**Indexed by Chemical**

Chemical	Commodity	Pounds Applied	Agricultural Applications	Amount Treated	Unit Type
<b>POLYBUTENES</b>					
	RAPPINI	0.7598	1	14.00	A
	RESEARCH COMMODITY	0.2659	1	15.00	A
	RIGHTS OF WAY	143.2338			
	SORGHUM (FORAGE - FODDER)	3.0391	3	182.00	A
	SPINACH	6.1172	21	351.00	A
	STRAWBERRY	3.1787	4	66.94	A
	STRUCTURAL PEST CONTROL	165.5222			
	SUDANGRASS	1.1093	2	44.20	A
	SUGARBEET	3.0391	2	140.00	A
	TANGELO	0.1899	1	3.00	A
	TANGERINE	32.3821	22	941.26	A
	TOMATO	133.7858	100	4,592.30	A
	TOMATO, PROCESSING	888.7106	197	20,220.55	A
	UNCULTIVATED AG	58.6221	60	1,224.20	A
	UNKNOWN	0.4255	2	24.14	A
	VERTEBRATE CONTROL	1,184.9500			
	WALNUT	618.2851	166	6,034.31	A
	WATERMELON	74.4983	24	2,420.40	A
	WHEAT	189.3319	62	3,922.76	A
	WHEAT (FORAGE - FODDER)	30.0341	18	1,205.70	A
	Chemical Total	35,610.9964	10,293		
<b>POLYETHER MODIFIED POLYSILOXANE</b>					
	ALFALFA	82.9745	57	4,493.00	A
	ALMOND	429.5964	215	14,802.00	A
	ASPARAGUS	1.4994	2	137.00	A
	BEAN, DRIED	10.9721	8	425.60	A
	BROCCOLI	63.5888	215	3,709.07	A
	CABBAGE	1.6973	14	202.10	A
	CANTALOUPE	2.0992	4	234.00	A
	CARROT	2.3990	5	284.50	A
	CAULIFLOWER	57.6230	160	2,377.37	A
	CELERY	56.9958	220	1,924.99	A
	CHERRY	4.9480	12	188.00	A
	CORN (FORAGE - FODDER)	1.3213	3	220.00	A
	CORN, HUMAN CONSUMPTION	4.9564	12	715.00	A
	COTTON	3.0704	2	80.00	A
	GRAPE	8.4698	5	121.00	A
	GRAPE, WINE	3.2902	2	35.00	A
	LEMON	19.0239	8	33.60	A
	LETTUCE, HEAD	64.8229	225	8,234.00	A
	LETTUCE, LEAF	8.8156	44	1,198.15	A
	MELON	25.6445	6	790.00	A
	N-GRNHS PLANTS IN CONTAINERS	21.8295	14	13.95	A
		17.3075	22	435,500.00	S
	TOTAL POUNDS ON THIS COMMODITY	39.1370			
	N-OUTDR PLANTS IN CONTAINERS	18.8688	16	12.00	A
		1.5616	2	6,000.00	S
	TOTAL POUNDS ON THIS COMMODITY	20.4304			
	N-OUTDR TRANSPLANTS	2.7188	8	20.25	A
		0.5205	1	40,000.00	S
	TOTAL POUNDS ON THIS COMMODITY	3.2393			
	OAT (FORAGE - FODDER)	1.4244	2	160.00	A
	ORANGE	2,198.5462	228	3,945.20	A
	PASTURELAND	4.1492	1	124.20	A
	PEPPER, FRUITING	1.1995	4	120.00	A
	PRUNE	7.0672	3	125.00	A
	RICE	123.3964	6	288.30	A
	RIGHTS OF WAY	47.7533			
	SOIL FUMIGATION/PREPLANT	20.7616	1	75.00	A
	SQUASH	0.0450	1	4.00	A
	STRUCTURAL PEST CONTROL	0.9176			
	SUGARBEET	0.9083	4	126.00	A
	TANGELO	13.1470	4	35.00	A
	TANGERINE	29.6818	5	226.00	A
	TOMATO	2.0542	5	180.00	A
	TOMATO, PROCESSING	137.9837	44	3,752.70	A



**Department of Pesticide Regulation**  
**2007 Annual Statewide Pesticide Use Report**  
**Indexed by Chemical**

Chemical	Commodity	Pounds Applied	Agricultural Applications	Amount Treated	Unit Type
<b>POLYETHER MODIFIED POLYSILOXANE</b>					
	UNCULTIVATED AG	12.5298	36	376.70	A
	UNCULTIVATED NON-AG	0.4498	1	15.00	A
	WALNUT	440.9224	76	4,006.30	A
	WATERMELON	1.2512	6	196.30	A
	WHEAT	0.9128	1	35.00	A
	Chemical Total	3,961.7166	1,710		
<b>POLYETHOXYLATED CASTOR OIL</b>					
	N-OUTDR TRANSPLANTS	0.2161	10	35.00	A
	Chemical Total	0.2161	10		
<b>POLYETHYLENE GLYCOL</b>					
	ALFALFA	7,251.8563	1,005	56,592.95	A
	ALMOND	18,226.3576	1,910	83,723.97	A
		0.3613	1	15.00	U
	TOTAL POUNDS ON THIS COMMODITY	18,226.7189			
	APPLE	178.2828	48	631.92	A
	APRICOT	364.3697	63	962.89	A
	BARLEY	57.3705	7	441.00	A
	BARLEY (FORAGE - FODDER)	19.2759	7	290.00	A
	BEAN, DRIED	67.2903	23	810.50	A
	BEAN, SUCCULENT	1.1932	4	19.00	A
	BEAN, UNSPECIFIED	32.0559	4	193.40	A
	BERMUDAGRASS	74.5850	11	394.00	A
	BLUEBERRY	11.9315	1	55.00	A
	BOK CHOY	23.5714	42	162.17	A
	BROCCOLI	9.3131	7	187.30	A
	CABBAGE	280.0553	122	1,772.83	A
	CANTALOUPE	55.5530	12	777.00	A
	CARROT	24.0750	9	400.50	A
	CAULIFLOWER	15.9086	2	290.00	A
	CELERY	661.7860	123	3,740.34	A
	CHERRY	1,539.8037	358	7,472.06	A
	CHICORY	9.7838	2	59.00	A
	CILANTRO	18.9844	30	170.39	A
	CITRUS	40.8073	13	285.42	A
	COLLARD	1.0606	2	32.00	A
	CORN (FORAGE - FODDER)	7,882.5848	1,486	64,957.02	A
	CORN, HUMAN CONSUMPTION	592.8108	161	3,059.95	A
	COTTON	3,117.1299	570	27,879.54	A
	COUNTY AG COMM	1.4517	1	35.00	A
	CUCUMBER	3.3002	5	27.28	A
	FORAGE HAY/SILAGE	43.7546	14	404.00	A
	GRAPE	3,808.2063	690	18,542.37	A
	GRAPE, WINE	5,793.7727	742	30,679.18	A
	GRAPEFRUIT	42.0519	12	112.00	A
	INDUSTRIAL SITE	1.3523	2	8.00	A
	KIWI	65.7027	18	494.53	A
	LANDSCAPE MAINTENANCE	114.2592			
	LEMON	362.4618	59	1,978.90	A
	LETTUCE, HEAD	382.3655	160	3,870.29	A
	LETTUCE, LEAF	596.1603	273	5,795.57	A
	MELON	35.3185	18	879.80	A
	N-GRNHS PLANTS IN CONTAINERS	0.1591	1	0.40	A
	N-OUTDR PLANTS IN CONTAINERS	377.3264	166	3,654.75	A
	N-OUTDR TRANSPLANTS	6.9600	7	33.00	A
	NECTARINE	1,602.0006	972	9,241.73	A
	OAT	57.6157	25	591.30	A
	OAT (FORAGE - FODDER)	1,752.6621	320	12,017.33	A
	OLIVE	308.7552	82	2,283.71	A
	ONION, DRY	680.2679	112	7,898.30	A
	ONION, GREEN	1.6530	1	10.00	A
	ORANGE	4,956.7591	1,377	25,579.40	A
	PARSLEY	108.5499	33	682.07	A
	PASTURELAND	75.1153	17	438.60	A
	PEACH	3,461.6971	1,224	14,947.03	A

**Department of Pesticide Regulation**  
**2007 Annual Statewide Pesticide Use Report**  
**Indexed by Chemical**

Chemical	Commodity	Pounds Applied	Agricultural Applications	Amount Treated	Unit Type
<b>POLYETHYLENE GLYCOL</b>					
	PEAR	692.9374	132	3,872.81	A
	PECAN	39.8420	8	109.50	A
	PEPPER, FRUITING	323.2540	54	2,103.74	A
	PEPPER, SPICE	5.6211	6	42.00	A
	PERSIMMON	49.4982	32	278.90	A
	PISTACHIO	545.1383	136	4,389.54	A
	PLUM	1,636.0867	796	9,647.62	A
	POMEGRANATE	24.2454	16	114.43	A
	POMELO	1.3257	2	8.00	A
	POTATO	22.5372	6	355.00	A
	PRUNE	1,572.2324	192	7,495.28	A
	PUMPKIN	529.7840	20	1,098.00	A
	RADICCHIO	23.0411	6	169.00	A
	RADISH	4.6931	5	28.25	A
	RANGELAND	39.7186	5	611.00	A
	RASPBERRY	1.0076	1	6.00	A
	RESEARCH COMMODITY	3.9772	2	30.00	A
	RICE	728.6817	49	3,458.60	A
	RIGHTS OF WAY	2,474.1058			
		32.5607	46	206.60	A
		8.2857		25.00	U
	TOTAL POUNDS ON THIS COMMODITY	2,514.9522			
	RYEGRASS	11.9315	2	45.00	A
	SAFFLOWER	3.9109	1	59.00	A
	SOIL FUMIGATION/PREPLANT	59.8828	10	903.40	A
	SORGHUM (FORAGE - FODDER)	25.1290	8	275.00	A
	SORGHUM/MILO	13.5422	3	170.00	A
	SPINACH	243.2959	226	1,816.69	A
	SQUASH	15.2176	12	114.60	A
	STRAWBERRY	3,828.6948	238	14,633.40	A
	STRUCTURAL PEST CONTROL	15.9335			
	SUDANGRASS	42.7474	11	572.50	A
	SUGARBEET	369.3773	56	4,673.25	A
	SUNFLOWER	12.0641	1	91.00	A
	TANGELO	65.6402	34	341.10	A
	TANGERINE	248.2737	108	1,778.29	A
	TIMOTHY	1.0076	1	20.00	A
	TOMATO	649.6704	72	3,902.30	A
	TOMATO, PROCESSING	733.4905	181	9,753.68	A
	UNCULTIVATED AG	1,035.3003	211	10,908.69	A
	UNCULTIVATED NON-AG	42.6583	23	313.50	A
	WALNUT	3,823.2092	842	20,246.47	A
	WATER AREA	5.9657	1	9.00	A
	WATERMELON	865.9964	34	2,495.90	A
	WHEAT	342.0788	84	5,621.07	A
	WHEAT (FORAGE - FODDER)	618.4068	272	14,289.52	A
	Chemical Total	87,029.8356	16,299		
<b>POLYETHYLENE GLYCOL DIACETATE</b>					
	ALFALFA	2.1434	71	3,877.50	A
	ALMOND	240.3453	1,334	74,274.50	A
	APPLE	0.6198	9	132.50	A
	AVOCADO	0.1731	5	47.00	A
	BEAN, DRIED	0.0700	5	164.20	A
	BEAN, SUCCULENT	0.1792	20	122.60	A
	BEAN, UNSPECIFIED	0.0733	2	32.80	A
	BLUEBERRY	0.0260	1	13.00	A
	BOK CHOY	0.1542	23	77.04	A
	BROCCOLI	8.7215	189	2,397.71	A
	CABBAGE	0.0016	2	5.65	A
	CANTALOUPE	0.0117	1	32.00	A
	CAULIFLOWER	3.6902	83	890.53	A
	CELERY	7.8624	203	2,190.19	A
	CHERRY	15.5583	199	2,785.60	A
	CHINESE CABBAGE (NAPPA)	0.2655	26	126.15	A
	CORN (FORAGE - FODDER)	2.3004	12	660.80	A
	CORN, HUMAN CONSUMPTION	0.1538	4	98.50	A

**Department of Pesticide Regulation**  
**2007 Annual Statewide Pesticide Use Report**  
**Indexed by Chemical**

Chemical	Commodity	Pounds Applied	Agricultural Applications	Amount Treated	Unit Type
<b>POLYETHYLENE GLYCOL DIACETATE</b>					
	COTTON	1.8566	9	763.00	A
	CUCUMBER	0.0901	5	92.00	A
	EGGPLANT	0.0198	7	12.25	A
	ENDIVE (ESCAROLE)	0.1683	12	58.80	A
	FENNEL	0.1000	3	25.90	A
	FORAGE HAY/SILAGE	0.1093	2	42.00	A
	GARLIC	0.1083	4	279.80	A
	GRAPE	0.8761	15	234.00	A
	GRAPE, WINE	359.1507	2,889	81,756.22	A
	KALE	0.3306	13	95.27	A
	LANDSCAPE MAINTENANCE	2.3322			
	LEMON	0.2056	3	28.00	A
	LETTUCE, HEAD	3.9684	75	1,022.80	A
	LETTUCE, LEAF	8.7906	269	2,651.25	A
	MELON	0.0390	4	30.00	A
	MUSTARD	0.0350	4	14.96	A
	N-GRNHS FLOWER	0.0233	4	21,600.00	S
	N-GRNHS PLANTS IN CONTAINERS	0.0157	4	22,800.00	S
	N-OUTDR PLANTS IN CONTAINERS	1.0649	18	232.05	A
	NECTARINE	0.0364	5	22.00	A
	OAT	0.4035	2	320.00	A
	OLIVE	1.4936	2	48.00	A
	ONION, DRY	1.7958	22	560.70	A
	ORANGE	2.6692	24	378.25	A
	PARSLEY	0.0213	3	12.80	A
	PEACH	9.7083	142	2,862.60	A
	PEAR	9.4861	13	560.20	A
	PEAS	6.2725	176	2,620.50	A
	PECAN	1.3862	8	370.00	A
	PEPPER, FRUITING	7.9505	129	3,844.60	A
	PISTACHIO	2.8225	21	760.20	A
	PLUM	1.7299	16	332.42	A
	PRUNE	44.3682	130	8,161.20	A
	PUMPKIN	0.0208	1	45.00	A
	RANGELAND	0.1692	1	167.00	A
	REGULATORY PEST CONTROL	0.6664			
	RICE	0.0074	3	392.00	A
	RIGHTS OF WAY	0.6478			
	SOIL FUMIGATION/PREPLANT	1.3332	14	703.00	A
	SPINACH	0.6265	29	385.10	A
	SQUASH	0.0433	4	46.50	A
	SQUASH, SUMMER	0.0443	4	24.00	A
	SQUASH, WINTER	0.1883	1	40.00	A
	STRAWBERRY	15.3069	218	4,264.48	A
	STRUCTURAL PEST CONTROL	0.0169			
	SUGARBEET	0.6164	6	559.90	A
	SWISS CHARD	0.4145	19	147.06	A
	TANGELO	1.0152	8	128.00	A
	TOMATO	0.2103	16	412.00	A
	TOMATO, PROCESSING	2.3506	54	2,936.10	A
	TURF/SOD	0.1166	4	57.00	A
	TURNIP	0.0017	1	8.00	A
	UNCULTIVATED AG	6.1970	11	793.35	A
	WALNUT	105.6154	756	28,008.75	A
	WATERMELON	2.4978	23	671.10	A
	WHEAT	0.3299	1	21.10	A
Chemical Total		890.2146	7,396		
<b>POLYETHYLENE GLYCOL MONO(3-(TETRAMETHYL-1-(TRIMETHYLSILOXY)DISILOXANYL)PROPYL)ETHER</b>					
	ALFALFA	8.3814	5	360.00	A
	ALMOND	6,356.1307	957	65,971.11	A
	APPLE	1,416.9601	55	3,336.47	A
	APRICOT	52.0700	12	782.70	A
	ARRUGULA	5.6473	16	104.97	A
	ARTICHOKE, GLOBE	2.9359	3	34.80	A
	ASPARAGUS	19.3771	16	490.50	A
	AVOCADO	472.2979	185	3,393.23	A

**Department of Pesticide Regulation**  
**2007 Annual Statewide Pesticide Use Report**  
**Indexed by Chemical**

Chemical	Commodity	Pounds Applied	Agricultural Applications	Amount Treated	Unit Type
<b>POLYETHYLENE GLYCOL MONO(3-(TETRAMETHYL-1-(TRIMETHYLSILOXY)DISILOXANYL)PROPYL)ETHER</b>					
BEAN, DRIED		46.6242	36	1,395.30	A
BEAN, SUCCULENT		11.2062	4	114.00	A
BLACKBERRY		3.1771	4	17.08	A
BOK CHOY		0.1920	2	1.95	A
BROCCOLI		1,530.5958	1,089	12,949.26	A
CABBAGE		270.4432	214	2,226.85	A
CANTALOUPE		13.8158	4	288.69	A
CARROT		29.5485	25	513.10	A
CAULIFLOWER		344.5801	215	2,504.12	A
CELERY		453.5055	533	4,829.10	A
CHERRY		64.5182	18	431.90	A
CHINESE CABBAGE (NAPPA)		4.4852	5	43.90	A
CITRUS		0.7867	1	20.50	A
COLLARD		17.7097	6	128.00	A
COMMODITY FUMIGATION		42.2432			
CORN (FORAGE - FODDER)		212.4545	62	4,106.00	A
CORN, HUMAN CONSUMPTION		220.7676	282	12,913.32	A
COTTON		25.4383	9	622.50	A
CUCUMBER		28.5525	51	196.42	A
DILL		0.2490	1	6.70	A
EGGPLANT		1.2582	1	10.00	A
ENDIVE (ESCAROLE)		25.6565	41	307.76	A
FENNEL		5.7934	7	32.90	A
FORAGE HAY/SILAGE		2.1626	5	13.50	A
GARBANZO BEAN		7.7704	5	170.80	A
GARLIC		51.3620	7	1,039.00	A
GRAPE		366.9117	92	2,216.51	A
GRAPE, WINE		6,070.3233	1,992	44,548.28	A
		0.5654	3	11,673.00	S
TOTAL POUNDS ON THIS COMMODITY	6,070.8887				
GRAPEFRUIT		140.4623	5	294.00	A
KALE		5.4045	12	81.26	A
LANDSCAPE MAINTENANCE		24.2057			
LEEK		0.3320	2	9.60	A
LEMON		1,089.6416	83	3,070.63	A
LETTUCE, HEAD		2,504.1918	1,805	23,175.74	A
LETTUCE, LEAF		1,897.7918	1,761	18,230.95	A
		0.6979	1	7.10	S
TOTAL POUNDS ON THIS COMMODITY	1,898.4897				
LIME		0.7864	1	1.50	A
MANGO		11.9926	2	61.00	A
MELON		45.1846	18	1,059.90	A
MIZUNA		0.7707	4	14.93	A
MUSTARD		4.6063	4	34.90	A
N-GRNHS FLOWER		369.4447	1,227	1,627.25	A
		14.0406	42	5,363,023.08	S
TOTAL POUNDS ON THIS COMMODITY	383.4853				
N-GRNHS PLANTS IN CONTAINERS		62.4828	157	493.91	A
		22.6006	126	2,193,483.00	S
TOTAL POUNDS ON THIS COMMODITY	85.0834				
N-GRNHS TRANSPLANTS		27.5855	176	5,725,968.00	S
		17.9194	89	146.23	A
TOTAL POUNDS ON THIS COMMODITY	45.5049				
N-OUTDR FLOWER		324.7478	1,414	4,159.45	A
		16.3343	16	1,194,944.00	S
TOTAL POUNDS ON THIS COMMODITY	341.0821				
N-OUTDR PLANTS IN CONTAINERS		433.6031	988	2,538.69	A
		0.4587	5	25,000.00	S
TOTAL POUNDS ON THIS COMMODITY	434.0618				
N-OUTDR TRANSPLANTS		199.8403	406	3,425.72	A
		56.0248	508	18,298,616.00	S
TOTAL POUNDS ON THIS COMMODITY	255.8651				
NECTARINE		106.0024	101	2,378.00	A
OAT (FORAGE - FODDER)		2.7524	1	56.00	A
ONION, DRY		1,156.4574	507	12,020.15	A
ORANGE		10,242.6087	791	22,941.45	A
PEACH		443.9709	128	2,776.95	A
PEAR		706.2267	179	9,614.10	A

**Department of Pesticide Regulation**  
**2007 Annual Statewide Pesticide Use Report**  
**Indexed by Chemical**

Chemical	Commodity	Pounds Applied	Agricultural Applications	Amount Treated	Unit Type
<b>POLYETHYLENE GLYCOL MONO(3-(TETRAMETHYL-1-(TRIMETHYLSILOXY)DISILOXANYL)PROPYL)ETHER</b>					
	PEAS	5.3867	10	110.60	A
	PEPPER, FRUITING	113.9544	27	1,056.02	A
	PEPPER, SPICE	5.2007	9	146.00	A
	PIMENTO	3.5232	6	89.10	A
	PISTACHIO	0.1042	3	105.00	A
	PLUM	53.5177	72	1,164.82	A
	PLUOT	28.9395	28	580.08	A
	POTATO	0.4954	1	74.00	A
	PRUNE	106.0600	64	1,939.70	A
	PUMPKIN	1.2582	3	34.00	A
	RASPBERRY	95.8397	60	620.16	A
		0.0210		2,982.00	S
	TOTAL POUNDS ON THIS COMMODITY	95.8607			
	REGULATORY PEST CONTROL	0.3472			
	RESEARCH COMMODITY	1.0787			
	RICE	1,387.3276	221	14,214.66	A
	RIGHTS OF WAY	218.8618			
		22.3129		20.86	A
	TOTAL POUNDS ON THIS COMMODITY	241.1747			
	RYEGRASS	0.0583	1	10.00	A
	SOIL FUMIGATION/PREPLANT	5.5694	2	101.00	A
	SPINACH	12.6127	20	139.95	A
	SQUASH	2.5395	7	39.17	A
	SQUASH, SUMMER	0.3356	2	10.00	A
	STRAWBERRY	8,881.2937	1,535	40,876.96	A
	SUDANGRASS	0.1678	1	9.20	A
	SUNFLOWER	5.8918	2	154.00	A
	SWISS CHARD	0.2510	2	2.55	A
	TANGELO	123.2665	20	348.68	A
	TANGERINE	235.6109	24	2,851.00	A
	TOMATO	20.1801	25	463.50	A
	TOMATO, PROCESSING	290.9453	88	5,988.27	A
	UNCULTIVATED NON-AG	6.9623		22.35	A
	UNKNOWN	2.2094	1	8.50	A
	WALNUT	1,943.4724	381	16,433.20	A
	WATERMELON	37.6870	10	249.95	A
	WHEAT	0.4662	1	40.00	A
	Chemical Total	51,729.4153	19,148		
<b>POLYETHYLENE GLYCOL OLEATE</b>					
	ALFALFA	132.3665	47	2,809.70	A
	BARLEY	8.9431	4	249.00	A
	BEAN, DRIED	7.4049	1	55.10	A
	CORN (FORAGE - FODDER)	301.9184	50	2,562.35	A
	CORN, HUMAN CONSUMPTION	39.8504	6	289.00	A
	COTTON	5.8309	2	130.00	A
	GRAPE, WINE	60.9651	15	275.23	A
	LANDSCAPE MAINTENANCE	4.9444			
	N-OUTDR PLANTS IN CONTAINERS	4.9187	11	22.00	A
	ONION, DRY	2.6829	2	63.00	A
	STRAWBERRY	51.8340	19	337.70	A
	STRUCTURAL PEST CONTROL	0.0559			
	WATERMELON	2.1463	3	24.00	A
	WHEAT	8.0488	3	220.00	A
	Chemical Total	631.9103	163		
<b>POLY-I-PARA-MENTHENE</b>					
	ALFALFA	2,410.3474	129	7,844.00	A
	ALMOND	18,833.5644	665	38,193.85	A
	APPLE	1,819.3581	183	3,151.35	A
	APRICOT	307.3384	52	1,034.65	A
	ARRUGULA	2.4242	4	25.35	A
	ARTICHOKE, GLOBE	4,779.5838	347	18,331.50	A
	BASIL, SWEET	17.7439	66	98.46	A
	BEAN, DRIED	667.3393	41	3,473.00	A
	BEAN, SUCCULENT	249.4765	16	947.00	A

**Department of Pesticide Regulation**  
**2007 Annual Statewide Pesticide Use Report**  
**Indexed by Chemical**

Chemical	Commodity	Pounds Applied	Agricultural Applications	Amount Treated	Unit Type
<b>POLY-I-PARA-MENTHENE</b>					
	BEAN, UNSPECIFIED	11.9906	5	50.40	A
	BEET	85.7167	248	438.84	A
	BERMUDAGRASS	22.8389	1	70.00	A
	BLACKBERRY	11.4830	5	45.00	A
	BLUEBERRY	1.9793	4	84.50	A
	BOK CHOY	38.1459	179	220.17	A
	BROCCOLI	205.4090	64	858.30	A
	CABBAGE	191.1828	325	882.51	A
	CANTALOUPE	161.1661	6	645.05	A
	CARROT	681.8485	70	4,499.58	A
	CAULIFLOWER	6.2259	3	25.85	A
	CELERIAC	24.9364	113	139.40	A
	CELERY	326.8840	74	1,151.39	A
	CHERRY	2,110.4066	238	4,887.48	A
	CHINESE CABBAGE (NAPPA)	67.1924	156	279.18	A
	CILANTRO	2.6906	8	15.05	A
	COLLARD	109.2542	159	497.16	A
	CORN (FORAGE - FODDER)	1,109.8376	53	4,563.90	A
	CORN, HUMAN CONSUMPTION	1,606.2893	76	4,967.07	A
	COTTON	230.4150	5	1,022.00	A
	DAIKON	7.1316	45	39.77	A
	DANDELION GREEN	3.8873	21	21.72	A
	DILL	10.7237	48	60.02	A
	ENDIVE (ESCAROLE)	8.2005	6	26.56	A
	FENNEL	23.9745	19	73.22	A
	FIG	41.0386	4	172.50	A
	GARLIC	3.3497	1	35.00	A
	GRAPE	2,394.0052	415	11,451.82	A
	GRAPE, WINE	13,624.2576	2,681	65,418.91	A
	GRAPEFRUIT	500.5838	42	698.25	A
	KALE	66.7887	184	228.37	A
	KOHLRABI	7.2938	42	40.73	A
	LANDSCAPE MAINTENANCE	51.2998			
	LEEK	36.1905	132	202.53	A
	LEMON	18.6326	5	42.00	A
	LETTUCE, HEAD	2,853.9033	396	10,090.70	A
	LETTUCE, LEAF	1,691.4485	678	6,311.62	A
	MELON	159.7920	6	368.00	A
	MINT	3.1559	14	17.60	A
	MIZUNA	2.6954	3	10.20	A
	MUSTARD	77.8045	160	351.66	A
	N-GRNHS FLOWER	0.8731	4	3.90	A
	N-GRNHS PLANTS IN CONTAINERS	158.4419	321	326.46	A
		1.3495	2	30,000.00	S
	TOTAL POUNDS ON THIS COMMODITY	159.7914			
	N-GRNHS TRANSPLANTS	60.1115	145	198.20	A
	N-OUTDR FLOWER	30.1063	38	103.00	A
	N-OUTDR PLANTS IN CONTAINERS	643.4462	539	1,075.97	A
		2.6989	2	60,000.00	S
	TOTAL POUNDS ON THIS COMMODITY	646.1451			
	N-OUTDR TRANSPLANTS	223.6951	288	983.45	A
		42.5361	56	5,585,040.00	S
	TOTAL POUNDS ON THIS COMMODITY	266.2312			
	NECTARINE	5,323.6685	570	10,670.78	A
	OAT	2.6646	1	15.00	A
	OLIVE	122.2252	11	342.00	A
		0.2329	1	92.00	U
	TOTAL POUNDS ON THIS COMMODITY	122.4581			
	ONION, DRY	1,248.0232	92	4,726.52	A
	ORANGE	7,337.5752	399	11,736.47	A
	PARSLEY	124.7709	320	611.98	A
	PEACH	3,546.9195	552	9,121.19	A
	PEAR	1,390.1666	105	3,519.55	A
	PEAS	23.1051	15	192.00	A
	PEPPER, FRUITING	1,623.7936	108	4,160.80	A
	PEPPER, SPICE	3.5781	1	15.00	A
	PISTACHIO	4,313.9479	174	10,161.10	A
	PLUM	1,712.7441	214	2,793.38	A

**Department of Pesticide Regulation**  
**2007 Annual Statewide Pesticide Use Report**  
**Indexed by Chemical**

Chemical	Commodity	Pounds Applied	Agricultural Applications	Amount Treated	Unit Type
<b>POLY-I-PARA-MENTHENE</b>					
	PLUOT	0.6852	2	1.00	A
	POMEGRANATE	10.4812	1	10.00	A
	POTATO	2,417.3741	211	14,311.54	A
	PRUNE	112.5496	8	259.52	A
	PUMPKIN	26.0857	4	56.00	A
	QUINCE	16.3967	4	48.00	A
	RADICCHIO	252.1357	10	541.00	A
	RASPBERRY	84.9170	13	235.70	A
	RICE	699.2498	14	1,713.00	A
	RIGHTS OF WAY	27.8354			
		9.7055	2	17.00	A
	TOTAL POUNDS ON THIS COMMODITY	37.5409			
	RYEGRASS	25.8841	2	68.00	A
	SOIL FUMIGATION/PREPLANT	64.2823	1	34.50	A
	SPINACH	144.6402	69	566.56	A
	SQUASH	12.6905	4	22.32	A
	STONE FRUIT	47.1050	27	266.00	A
	STRAWBERRY	12,385.1147	1,297	36,118.12	A
	STRUCTURAL PEST CONTROL	0.0179			
	SUDANGRASS	91.3554	7	417.00	A
	SUGARBEET	87.1494	9	639.00	A
	SUNFLOWER	65.1748	3	251.00	A
	SWISS CHARD	79.1021	284	435.96	A
	TANGELO	661.2827	38	1,037.30	A
	TANGERINE	292.5091	17	428.30	A
	TOMATO	6,450.3504	253	19,760.73	A
	TOMATO, PROCESSING	1,280.6537	84	4,932.27	A
	TURF/SOD	0.2329	1	30.00	A
	TURNIP	18.5441	99	103.64	A
	UNCULTIVATED AG	33.0569	4	95.32	A
	VEGETABLES, LEAFY	24.8931	1	107.00	A
	WALNUT	9,367.2010	895	24,944.93	A
	WATERMELON	137.2463	11	662.62	A
	WHEAT	1,110.9563	34	2,445.50	A
	Chemical Total	121,652.7591	15,564		
<b>POLYMERIZED ACRYLIC ACID</b>					
	ALMOND	61.9579	21	1,011.80	A
	AVOCADO	9.9943	17	410.00	A
	BEAN, SUCCULENT	7.3361	5	82.00	A
	BROCCOLI	3.8890	2	68.00	A
	CORN (FORAGE - FODDER)	33.5869	28	904.19	A
	COTTON	72.3968	30	2,392.00	A
	FENNEL	0.9428	1	16.50	A
	GRAPE, WINE	1,143.3670	205	7,827.77	A
	LANDSCAPE MAINTENANCE	0.1179			
	LEMON	96.8199	122	4,040.00	A
	LETTUCE, LEAF	2.3278	1	39.50	A
	N-GRNHS PLANTS IN CONTAINERS	0.4714	1	1.72	A
	ORANGE	48.9849	86	913.00	A
	PEAR	4.8893	9	83.34	A
	PEPPER, FRUITING	4.7140	2	89.00	A
	RIGHTS OF WAY	7.8738			
		1.8856	1	40.00	A
	TOTAL POUNDS ON THIS COMMODITY	9.7594			
	SOIL FUMIGATION/PREPLANT	168.6326	35	2,067.10	A
	STRAWBERRY	91.2555	26	459.40	A
	TANGERINE	0.8249	1	7.00	A
	UNCULTIVATED AG	4.2725	5	84.00	A
	UNCULTIVATED NON-AG	10.0218	3	52.00	A
	VERTEBRATE CONTROL	4.2426			
	WALNUT	1.5049	1	42.00	A
	Chemical Total	1,782.3102	602		
<b>POLYMERIZED PINENE</b>					
	ALFALFA	6.1259	3	142.00	A

**Department of Pesticide Regulation**  
**2007 Annual Statewide Pesticide Use Report**  
**Indexed by Chemical**

Chemical	Commodity	Pounds Applied	Agricultural Applications	Amount Treated	Unit Type
<b>POLYMERIZED PINENE</b>					
	ALMOND	471.0767	10	524.10	A
	ARTICHOKE, GLOBE	377.2500	4	221.70	A
	BLUEBERRY	61.4332	3	107.30	A
	CHERRY	336.3393	9	232.35	A
	CORN (FORAGE - FODDER)	42.3376	1	110.00	A
	GRAPE	19.2444	1	5.00	A
	GRAPE, WINE	37.4303	7	64.36	A
	GRAPEFRUIT	5.7733	2	12.00	A
	LANDSCAPE MAINTENANCE	85.0719			
		38.4888	1	40.00	A
	TOTAL POUNDS ON THIS COMMODITY	123.5607			
	LEMON	538.6888	34	734.00	A
	LETTUCE, HEAD	8.3352	2	27.80	A
	LETTUCE, LEAF	2.7453	1	8.30	A
	NECTARINE	6.0812	1	6.30	A
	ORANGE	6,191.7076	216	5,356.25	A
	PISTACHIO	27.4232	1	95.00	A
	PLUM	22.1310	4	40.00	A
	POMELO	2.6461	2	4.00	A
	RIGHTS OF WAY	1,135.7377			
	STRUCTURAL PEST CONTROL	0.5773			
	TANGERINE	164.5399	12	102.00	A
	UNCULTIVATED AG	69.2797	4	96.00	A
	UNCULTIVATED NON-AG	1.2798	1	1.33	A
	VERTEBRATE CONTROL	3.7333			
	WALNUT	94.2044	4	63.50	A
	Chemical Total	9,749.6819	323		
<b>POLYOXIN D</b>					
	LANDSCAPE MAINTENANCE	232.7159			
		0.6000	1	2.50	A
	TOTAL POUNDS ON THIS COMMODITY	233.3159			
	N-GRNHS FLOWER	0.1102	4	1,600.00	S
	STRUCTURAL PEST CONTROL	0.5500			
	Chemical Total	233.9761	5		
<b>POLY(OXYETHYLENE) (DIMETHYLIMINO) ETHYLENE (DIMETHYLIMINO) ETHYLENE DICHLORIDE</b>					
	LANDSCAPE MAINTENANCE	228.3361			
	N-OUTDR FLOWER	0.0161	1	0.25	A
	STRUCTURAL PEST CONTROL	169.4350			
	WATER (INDUSTRIAL)	82.7977		33.00	U
		50.6449		12.00	A
		2.5990		1.00	C
	TOTAL POUNDS ON THIS COMMODITY	136.0416			
	WATER AREA	0.9371		1.00	A
	Chemical Total	534.7659	1		
<b>POLYOXYETHYLENE DIOLEATE</b>					
	ALFALFA	3.0516	61	3,569.49	A
		0.0693	1	58.20	U
	TOTAL POUNDS ON THIS COMMODITY	3.1209			
	ALMOND	14.8909	161	9,942.98	A
	APRICOT	0.2825	7	93.92	A
	BEAN, DRIED	0.1178	2	110.00	A
	BEAN, SUCCULENT	0.0653	5	68.60	A
	BOK CHOY	0.0044	2	11.50	A
	BROCCOLI	0.8604	34	1,244.90	A
	CABBAGE	0.1826	6	262.00	A
	CANTALOUPE	0.1332	4	283.00	A
	CAULIFLOWER	0.2190	8	230.16	A
	CELERY	2.5296	126	1,153.40	A
	CHERRY	0.2576	9	205.40	A
	CHINESE CABBAGE (NAPPA)	0.0537	7	53.50	A
	CORN (FORAGE - FODDER)	0.1326	6	235.00	A
	CORN, HUMAN CONSUMPTION	0.1658	9	255.50	A



**Department of Pesticide Regulation**  
**2007 Annual Statewide Pesticide Use Report**  
**Indexed by Chemical**

Chemical	Commodity	Pounds Applied	Agricultural Applications	Amount Treated	Unit Type
<b>POLYOXYETHYLENE DIOLEATE</b>					
	COTTON	1.0705	28	1,285.80	A
	CUCUMBER	0.0286	1	20.00	A
	EGGPLANT	0.0128	1	20.00	A
	FOREST, TIMBERLAND	0.5255	1	30.00	A
	GRAPE	3.8434	48	1,599.74	A
	GRAPE, WINE	1.0939	9	397.00	A
	LANDSCAPE MAINTENANCE	220.0907			
	LETTUCE, HEAD	2.0729	107	3,923.13	A
	LETTUCE, LEAF	0.5658	27	918.40	A
	MELON	0.0594	4	99.00	A
	N-OUTDR PLANTS IN CONTAINERS	0.0003	2	0.02	A
	ONION, DRY	1.3325	38	2,651.00	A
	PEACH	0.9430	12	200.14	A
	PEAR	0.0043	1	9.00	A
	PEPPER, FRUITING	1.2783	42	1,111.00	A
	PISTACHIO	0.6172	2	199.00	A
	PLUM	1.2814	20	654.92	A
	PRUNE	0.0114	1	8.00	A
	PUBLIC HEALTH	27.5913			
	PUMPKIN	0.6820	4	167.80	A
	REGULATORY PEST CONTROL	1.2695			
	RIGHTS OF WAY	29.1791			
	SAFFLOWER	0.0284	2	148.00	A
	SOIL FUMIGATION/PREPLANT	0.0533	2	112.00	A
	SQUASH	0.0664	4	106.00	A
	SQUASH, SUMMER	0.0080	1	15.00	A
	STRUCTURAL PEST CONTROL	0.0571			
	TANGERINE	0.0583	1	24.50	A
	TOMATO	0.8701	10	680.00	A
	TOMATO, PROCESSING	2.8742	84	5,454.62	A
	TURNIP	0.0208	1	26.00	A
	WALNUT	0.2630	18	303.54	A
	WATERMELON	0.4226	15	644.00	A
	WHEAT	0.1428	2	40.00	A
	Chemical Total	321.4351	936		
<b>POLYOXYETHYLENE MIXED FATTY ACID ESTER</b>					
	ALFALFA	333.9234	29	1,842.70	A
	CELERY	2.5406	1	8.22	A
	COTTON	18.4992	3	110.00	A
	ONION, DRY	6.1664	1	30.00	A
	SUDANGRASS	3.0832	1	80.00	A
	SUGARBEET	2.6392	1	30.00	A
	Chemical Total	366.8520	36		
<b>POLYOXYETHYLENE POLYOXYPROPYLENE</b>					
	ALFALFA	85.8498	37	2,132.05	A
	ALMOND	8,768.9430	1,578	108,676.87	A
		6.4993	1	198.00	U
	TOTAL POUNDS ON THIS COMMODITY	8,775.4423			
	APPLE	736.6531	162	3,345.26	A
	APRICOT	68.5055	40	1,215.22	A
	ARRUGULA	0.9472	5	19.90	A
	ARTICHOKE, GLOBE	382.7033	456	7,458.28	A
	ASPARAGUS	65.6040	96	2,112.54	A
	AVOCADO	104.2202	109	1,844.50	A
	BARLEY	3.3653	1	69.00	A
	BEAN, DRIED	12.9409	5	179.00	A
	BEAN, SUCCULENT	24.1811	97	769.10	A
	BEAN, UNSPECIFIED	10.9983	21	230.50	A
	BEEF	1.0359	6	16.89	A
	BLACKBERRY	5.1269	3	78.00	A
	BOK CHOY	15.4544	120	260.25	A
	BROCCOLI	1,165.6732	1,850	23,732.45	A
	BRUSSELS SPROUT	82.5452	158	1,366.43	A
	CABBAGE	180.5131	608	4,534.03	A

**Department of Pesticide Regulation**  
**2007 Annual Statewide Pesticide Use Report**  
**Indexed by Chemical**

Chemical	Commodity	Pounds Applied	Agricultural Applications	Amount Treated	Unit Type
<b>POLYOXYETHYLENE POLYOXYPROPYLENE</b>					
	CACTUS PEAR	111.4501	133	2,303.25	A
	CANTALOUPE	5.5781	3	204.00	A
	CARROT	5.3729	18	298.40	A
	CAULIFLOWER	211.6814	368	3,427.08	A
	CELERIAC	0.1893	1	3.00	A
	CELERY	313.0388	656	7,380.33	A
	CHERRY	412.8353	125	3,948.50	A
	CHICORY	0.1998	2	4.14	A
	CHINESE CABBAGE (NAPPA)	44.4416	173	668.80	A
	COLE CROP	0.9886	2	30.00	A
	COLLARD	18.4674	62	591.97	A
	CORN (FORAGE - FODDER)	1,264.0255	260	12,558.88	A
	CORN SALAD	0.2662	1	5.40	A
	CORN, HUMAN CONSUMPTION	99.5620	103	3,368.80	A
	COTTON	662.8279	123	14,871.70	A
	CUCUMBER	4.8117	23	135.60	A
	DATE	26.2377	6	245.00	A
	EGGPLANT	0.2136	1	13.00	A
	ENDIVE (ESCAROLE)	33.2758	182	550.45	A
	FENNEL	27.4473	59	730.30	A
	FIG	0.3204	1	13.00	A
	GARLIC	3.4705	4	351.50	A
	GRAPE	2,475.3665	737	26,182.67	A
	GRAPE, WINE	4,784.9387	1,488	78,857.78	A
	GRAPEFRUIT	0.6162	1	15.00	A
	GRASS, SEED	1.7510	4	35.50	A
	HERB, SPICE	0.1695	11	4.17	A
	KALE	11.1004	78	287.10	A
	LANDSCAPE MAINTENANCE	57.3684			
		39.9274	2	56.00	A
		2.1181	1	50.00	U
		1.0325	4	82,000.00	S
	TOTAL POUNDS ON THIS COMMODITY	100.4464			
	LEEK	5.6160	30	145.70	A
	LEMON	68.2155	50	857.88	A
	LETTUCE, HEAD	1,809.0536	3,962	49,430.24	A
	LETTUCE, LEAF	2,388.0215	5,218	57,510.03	A
	MELON	3.1210	4	141.00	A
	MINT	121.2510	35	2,005.00	A
	MUSTARD	1.4843	25	27.25	A
	N-GRNHS FLOWER	82.0546	867	1,222.95	A
		15.1096	60	3,657,200.00	S
	TOTAL POUNDS ON THIS COMMODITY	97.1642			
	N-GRNHS PLANTS IN CONTAINERS	20.7898	135	124.04	A
	N-GRNHS TRANSPLANTS	3.7731	40	62.75	A
	N-OUTDR FLOWER	25.3243	79	438.05	A
	N-OUTDR PLANTS IN CONTAINERS	258.7507	429	4,811.07	A
		0.5258	3	18,276.00	U
		0.3944	1	5,000.00	S
	TOTAL POUNDS ON THIS COMMODITY	259.6709			
	N-OUTDR TRANSPLANTS	10.7647	21	41.19	A
	NECTARINE	3.8191	16	141.20	A
	OAT	2.9758	2	136.10	A
	OAT (FORAGE - FODDER)	8.3799	4	303.90	A
	ONION, DRY	312.4448	280	7,686.45	A
	ONION, GREEN	7.5982	40	244.50	A
	ORANGE	407.7504	173	3,732.64	A
	PARSLEY	6.0155	11	176.50	A
	PASTURELAND	13.9240	5	764.00	A
	PEACH	279.2136	175	3,372.81	A
	PEAR	69.1568	67	3,603.60	A
	PEAS	27.5973	162	1,410.85	A
	PEPPER, FRUITING	644.5553	476	12,025.60	A
	PEPPER, SPICE	4.3749	10	116.00	A
	PISTACHIO	737.4547	115	8,809.00	A
	PLUM	146.6245	40	949.72	A
	POTATO	44.0106	10	457.50	A
	PRUNE	109.3397	17	693.80	A

**Department of Pesticide Regulation**  
**2007 Annual Statewide Pesticide Use Report**  
**Indexed by Chemical**

Chemical	Commodity	Pounds Applied	Agricultural Applications	Amount Treated	Unit Type
<b>POLYOXYETHYLENE POLYOXYPROPYLENE</b>					
	PUMPKIN	28.5184	22	402.00	A
	RADICCHIO	0.7625	1	15.40	A
	RADISH	0.2945	1	5.00	A
	RANGELAND	18.1517	5	1,105.00	A
	RAPPINI	313.0319	479	9,172.23	A
	RASPBERRY	47.5216	18	391.50	A
	RESEARCH COMMODITY	3.0744	17	64.50	A
	RICE	1,101.6588	116	8,008.40	A
	RIGHTS OF WAY	1.9745			
		0.1589	2	9.00	A
	TOTAL POUNDS ON THIS COMMODITY	2.1334			
	SOIL FUMIGATION/PREPLANT	9.1170	2	80.00	A
	SORGHUM/MILO	1.5456	1	48.60	A
	SPINACH	6.1458	50	334.11	A
	SQUASH	12.6938	12	197.60	A
	SQUASH, SUMMER	5.2058	15	85.00	A
	STRAWBERRY	8,688.9516	1,959	53,532.36	A
		7.0180	1	33.10	S
	TOTAL POUNDS ON THIS COMMODITY	8,695.9696			
	SUGARBEET	30.7347	12	703.69	A
	SWISS CHARD	8.7501	66	336.01	A
	TANGELO	9.7962	8	101.00	A
	TANGERINE	4.3539	3	70.00	A
	TOMATILLO	0.5469	2	13.00	A
	TOMATO	448.9456	142	5,504.94	A
	TOMATO, PROCESSING	378.9166	205	19,030.05	A
	TURF/SOD	2.1033	1	8.00	A
	TURNIP	1.6406	4	49.50	A
	UNCULTIVATED AG	84.4643	117	1,058.95	A
	UNCULTIVATED NON-AG	5.3845	17	86.00	A
	UNKNOWN	2.5660	27	55.21	A
	VERTEBRATE CONTROL	5.9810	5	68.53	A
	WALNUT	3,581.7597	575	21,894.46	A
	WATERCRESS	5.9104	8	120.20	A
	WATERMELON	11.2790	9	524.00	A
	WHEAT	53.4980	11	646.00	A
	Chemical Total	44,864.7909	26,460		
<b>POLY(OXYETHYLENE) POLY(OXYPROPYLENE) GLYCOL MONOALLYL ETHER</b>					
	ALMOND	6.3609	3	285.00	A
	AVOCADO	0.3790	1	6.00	A
	CELERY	5.0480	1	24.00	A
	CHINESE CABBAGE (NAPPA)	2.5240	1	12.00	A
	GRAPE, WINE	14.8074	1	34.34	A
	LEMON	309.6094	2	47.00	A
	LETTUCE, HEAD	47.6404	18	222.00	A
	LETTUCE, LEAF	43.9176	22	201.30	A
	N-GRNHS PLANTS IN CONTAINERS	1.3672	4	109,000.00	S
	PRUNE	0.3155	1	11.00	A
	STRAWBERRY	86.2363	6	476.00	A
	TOMATO	4.9806	2	312.00	A
	WALNUT	213.6979	7	240.50	A
	Chemical Total	736.8842	69		
<b>POLYOXYETHYLENE POLYOXYPROPYLENE MONOBUTYL ETHER</b>					
	COTTON	0.8062	2	25.00	A
	N-GRNHS PLANTS IN CONTAINERS	0.0591	1	7,560.00	S
	OAT	1.0235	1	50.00	A
	STRAWBERRY	184.7185	6	258.25	A
	Chemical Total	186.6073	10		
<b>POLYOXYETHYLENE SORBITOL, MIXED ETHER ESTER</b>					
	ALFALFA	35,060.5716	555	38,370.07	A
	ALMOND	2,082.7710	42	1,909.73	A
	APPLE	0.6105	5	14.00	A

**Department of Pesticide Regulation**  
**2007 Annual Statewide Pesticide Use Report**  
**Indexed by Chemical**

Chemical	Commodity	Pounds Applied	Agricultural Applications	Amount Treated	Unit Type
<b>POLYOXYETHYLENE SORBITOL, MIXED ETHER ESTER</b>					
ASPARAGUS		211.7381	2	137.00	A
BEAN, DRIED		78.5470	7	274.18	A
BEAN, SUCCULENT		91.8339	7	179.00	A
BEAN, UNSPECIFIED		11.9783	1	7.90	A
BERMUDAGRASS		69.5711	1	45.00	A
BROCCOLI		60.1942	4	40.80	A
CABBAGE		105.8691	2	100.00	A
CANTALOUPE		45.3724	1	40.00	A
CARROT		2,207.3685	46	2,436.00	A
CAULIFLOWER		94.4957	2	105.00	A
CELERY		571.7993	72	503.77	A
CHERRY		4.7262	5	27.50	A
CILANTRO		60.4966	1	45.00	A
CORN (FORAGE - FODDER)		293.7715	4	264.00	A
CORN, HUMAN CONSUMPTION		22,863.8766	379	21,530.65	A
COTTON		2,296.2117	47	2,931.03	A
DITCH BANK		0.6302	1	2.50	A
FENNEL		2.1174	1	2.80	A
GARBANZO BEAN		60.4967	2	40.00	A
GRAPE		8.8223	1	56.00	A
GRAPE, WINE		75.5702	76	743.34	A
GRAPEFRUIT		6.0497	1	10.00	A
LANDSCAPE MAINTENANCE		280.7771			
LETTUCE, HEAD		1,190.0900	24	1,048.00	A
LETTUCE, LEAF		207.3825	7	220.50	A
MELON		5.3186	1	22.50	A
N-GRNHS PLANTS IN CONTAINERS		7.1500	63	3,150,000.00	S
NECTARINE		9.4525	2	10.00	A
OAT		10.4659	5	47.52	A
ONION, DRY		7,176.1801	88	6,395.00	A
ORANGE		4.5373	1	14.00	A
PASTURELAND		40.2801	1	159.80	A
PEACH		41.5914	8	42.50	A
PEAR		10.7128	1	85.00	A
PECAN		9.4525	2	56.50	A
PEPPER, FRUITING		32.2988	2	142.80	A
PEPPER, SPICE		10.2239	1	18.00	A
PERSIMMON		99.8195	5	120.00	A
PISTACHIO		405.6415	54	2,216.32	A
PLUM		38.1886	9	39.50	A
POTATO		443.1378	6	294.00	A
PRUNE		577.3371	12	540.85	A
PUMPKIN		31.6398	6	43.96	A
RICE		35,939.5372	911	67,767.98	A
RIGHTS OF WAY		5,437.8523			
SOIL FUMIGATION/PREPLANT		18.3378	1	116.40	A
SQUASH		10.5870	2	8.00	A
STRAWBERRY		12.0993	1	8.00	A
STRUCTURAL PEST CONTROL		0.3781			
SUDANGRASS		3,315.2151	31	2,373.00	A
SUGARBEET		10,077.3845	152	13,040.90	A
SUGARCANE		483.9730	4	259.00	A
SUNFLOWER		338.6017	15	1,040.00	A
TANGERINE		0.4726	1	1.00	A
TOMATO		110.4064	3	89.00	A
TOMATO, PROCESSING		1,510.2677	42	2,573.53	A
UNCULTIVATED AG		2,614.4696	192	3,397.67	A
WALNUT		371.6904	50	946.18	A
WHEAT		1,921.3955	21	1,574.60	A
WHEAT (FORAGE - FODDER)		58.6817	7	387.50	A
Chemical Total		139,218.5175	2,996		
<b>POLYOXYETHYLENE SORBITAN MIXED FATTY ACID ESTERS</b>					
ALFALFA		3,466.0485	473	30,579.35	A
ALMOND		6,876.3259	760	46,610.41	A
APPLE		5.7790	3	96.68	A
ASPARAGUS		51.2795	9	288.50	A

**Department of Pesticide Regulation**  
**2007 Annual Statewide Pesticide Use Report**  
**Indexed by Chemical**

Chemical	Commodity	Pounds Applied	Agricultural Applications	Amount Treated	Unit Type
<b>POLYOXYETHYLENE SORBITAN MIXED FATTY ACID ESTERS</b>					
	BARLEY	29.5668	2	110.90	A
	BASIL, SWEET	23.4253	7	298.10	A
	BEAN, DRIED	132.5896	15	939.45	A
	BEAN, SUCCULENT	3.3986	3	94.30	A
	BLUEBERRY	12.0938	20	268.18	A
	BOK CHOY	0.7357	2	5.50	A
	BROCCOLI	42.8415	6	289.00	A
	CANTALOUPE	7.3517	2	142.00	A
	CARROT	15.0433	5	181.90	A
	CAULIFLOWER	165.7577	13	892.00	A
	CHERRY	513.2365	37	945.78	A
	CHINESE CABBAGE (NAPPA)	4.3822	5	32.80	A
	CITRUS	5.2766	1	120.00	A
	CORN (FORAGE - FODDER)	823.4487	144	10,580.89	A
	CORN, HUMAN CONSUMPTION	244.4735	53	1,684.40	A
	COTTON	3,327.9381	574	64,015.53	A
	EGGPLANT	0.9330	1	20.00	A
	ENDIVE (ESCAROLE)	0.2666	1	2.00	A
	FENNEL	0.2666	1	2.00	A
	GARLIC	28.8439	4	463.20	A
	GRAPE	4,331.1794	581	21,958.90	A
	GRAPE, WINE	501.1459	161	9,497.16	A
	GRAPEFRUIT	40.5171	40	650.00	A
	KIWI	8.3060	6	155.20	A
	LANDSCAPE MAINTENANCE	38.0127			
	LEEK	1.5994	2	6.00	A
	LEMON	130.2732	66	1,926.70	A
	LETTUCE, HEAD	41.0296	5	213.00	A
	LETTUCE, LEAF	3.6385	3	55.00	A
	N-OUTDR PLANTS IN CONTAINERS	23.5263	35	198.28	A
	NECTARINE	0.2348	3	17.50	A
	OLIVE	134.7210	44	1,415.00	A
	ONION, DRY	47.4705	4	262.00	A
	ORANGE	893.4632	285	12,501.23	A
	PEACH	71.1488	23	378.38	A
	PECAN	34.1197	12	156.00	A
	PEPPER, FRUITING	9.7163	7	251.00	A
	PISTACHIO	1,036.4964	300	12,358.01	A
	PLUM	71.1425	32	596.41	A
	POMEGRANATE	0.0439	1	2.00	A
	POMELO	2.8682	4	43.00	A
	POTATO	471.2830	166	4,138.52	A
	PRUNE	738.6892	74	2,475.00	A
	REGULATORY PEST CONTROL	17.2142			
		0.0732		1.00	A
	TOTAL POUNDS ON THIS COMMODITY	17.2874			
	RICE	8,488.9550	497	38,363.95	A
	RIGHTS OF WAY	201.3068			
		16.4734	1	60.00	A
	TOTAL POUNDS ON THIS COMMODITY	217.7802			
	SAFFLOWER	15.5767	2	237.45	A
	SOIL FUMIGATION/PREPLANT	108.5432	5	314.00	A
	SORGHUM/MILO	19.9920	1	75.00	A
	SPINACH	7.2504	3	185.00	A
	SQUASH, SUMMER	1.8659	1	14.00	A
	SUDANGRASS	18.6592	1	72.00	A
	SUGARBEET	140.3738	9	809.20	A
	SUNFLOWER	40.7837	3	153.00	A
	TANGELO	76.8546	12	1,126.00	A
	TANGERINE	211.8329	108	1,847.37	A
	TOMATO	23.4174	3	314.20	A
	TOMATO, PROCESSING	436.0217	28	2,732.10	A
	UNCULTIVATED NON-AG	1.8587	2	20.00	A
	WALNUT	832.8117	178	5,098.79	A
	WATER AREA	2.1088		8.25	A
	WATERMELON	10.4672	2	108.00	A
	WHEAT	53.6880	9	1,497.00	A

**Department of Pesticide Regulation**  
**2007 Annual Statewide Pesticide Use Report**  
**Indexed by Chemical**

Chemical	Commodity	Pounds Applied	Agricultural Applications	Amount Treated	Unit Type
<b>POLYOXYETHYLENE SORBITAN MIXED FATTY ACID ESTERS</b>					
	WHEAT (FORAGE - FODDER)	3.7770	1	161.00	A
	Chemical Total	35,141.8337	4,861		
<b>POLYOXYETHYLENE SORBITAN MONOOLEATE</b>					
	ALFALFA	164.9328	436	19,509.41	A
	ALMOND	356.8458	601	39,273.64	A
	APRICOT	0.3752	1	25.10	A
	AVOCADO	4.3621	30	852.00	A
	BERMUDAGRASS	1.0464	1	35.00	A
	BLUEBERRY	0.8969	1	12.88	A
	BROCCOLI	0.4099	2	52.40	A
	CHERRY	89.4386	129	1,609.98	A
	CHESTNUT	0.1121	1	40.00	A
	CILANTRO	0.0419	1	2.25	A
	CORN (FORAGE - FODDER)	60.6162	124	6,851.47	A
	CORN, HUMAN CONSUMPTION	4.3064	11	583.19	A
	COTTON	285.6016	424	29,964.59	A
	FIG	46.5841	62	3,951.00	A
	FOREST, TIMBERLAND	0.1502	1	30.00	A
	FUMIGATION, OTHER	0.1121			
	GRAPE	138.1281	626	28,506.08	A
		3.1393	1	75.00	U
	TOTAL POUNDS ON THIS COMMODITY	141.2674			
	GRAPE, WINE	23.6896	56	2,724.30	A
	GRAPEFRUIT	0.3896	2	52.10	A
	GRASS, SEED	0.0934	1	20.00	A
	KIWI	0.6120	8	128.00	A
	LANDSCAPE MAINTENANCE	67.7079			
	LEMON	1.3778	12	451.00	A
	N-OUTDR PLANTS IN CONTAINERS	0.0654	4	18.00	A
	N-OUTDR TRANSPLANTS	0.2896	4	28.00	A
	NECTARINE	0.2990	1	49.00	A
	OAT	2.7950	5	309.70	A
	OLIVE	12.5867	12	373.00	A
	ORANGE	36.5261	38	2,202.00	A
	PASTURELAND	0.6260	7	140.25	A
	PEACH	33.5740	112	1,651.72	A
	PEAR	12.4255	83	689.61	A
	PERSIMMON	0.1928	5	16.00	A
	PISTACHIO	205.9004	639	34,892.08	A
	PLUM	3.9920	17	203.50	A
	POMEGRANATE	6.9699	12	459.60	A
	POTATO	12.0683	13	908.00	A
	PRUNE	33.8690	57	2,131.40	A
	PUBLIC HEALTH	7.8832			
	REGULATORY PEST CONTROL	58.0954			
		0.7474		24.99	A
	TOTAL POUNDS ON THIS COMMODITY	58.8428			
	RICE	461.3165	199	15,681.58	A
	RIGHTS OF WAY	48.4062			
		6.7846	6	192.16	A
	TOTAL POUNDS ON THIS COMMODITY	55.1908			
	SQUASH, WINTER	0.3644	2	28.00	A
	STRUCTURAL PEST CONTROL	0.7474			
	SUDANGRASS	2.4965	4	137.00	A
	SUGARBEET	10.8266	14	985.14	A
	SUGARCANE	0.2990	1	35.00	A
	TANGELO	0.6989	3	87.00	A
	TANGERINE	2.1283	12	322.95	A
	TOMATO	7.4745	7	473.00	A
	TOMATO, PROCESSING	16.3316	34	1,623.47	A
	UNCULTIVATED AG	0.3737	2	70.00	A
	UNCULTIVATED NON-AG	1.8686		50.00	A
	WALNUT	75.4350	217	7,752.06	A
	WATER AREA	3.7987		113.21	A
	WATERMELON	0.8478	3	22.60	A
	WHEAT	18.9253	15	1,012.79	A

**Department of Pesticide Regulation**  
**2007 Annual Statewide Pesticide Use Report**  
**Indexed by Chemical**

Chemical	Commodity	Pounds Applied	Agricultural Applications	Amount Treated	Unit Type
<b>POLYOXYETHYLENE SORBITAN MONOOLEATE</b>					
	WHEAT (FORAGE - FODDER)	0.1495	1	13.00	A
	Chemical Total	2,339.1488	4,060		
<b>POLYOXYETHYLENE SORBITAN MONOSTEARATE</b>					
	ALFALFA	0.2993	1	70.00	A
	CHERRY	0.0643	1	5.50	A
	Chemical Total	0.3636	2		
<b>POLYOXYETHYLENE SORBITAN TRIOLEATE</b>					
	ALFALFA	1,206.0118	531	25,754.37	A
	ALMOND	2,497.3721	613	40,028.14	A
	APRICOT	2.4701	1	25.10	A
	AVOCADO	28.7173	30	852.00	A
	BERMUDAGRASS	11.0258	4	190.00	A
	BLUEBERRY	5.9048	1	12.88	A
	BROCCOLI	3.2309	3	86.40	A
	CARROT	1.2144	2	77.00	A
	CAULIFLOWER	9.8751	13	485.00	A
	CHERRY	588.8039	129	1,609.98	A
	CHESTNUT	0.7381	1	40.00	A
	CILANTRO	0.2756	1	2.25	A
	CORN (FORAGE - FODDER)	434.2973	142	8,109.66	A
	CORN, HUMAN CONSUMPTION	28.9566	12	610.69	A
	COTTON	2,037.6365	480	33,917.99	A
	FIG	306.6787	62	3,951.00	A
	FORAGE HAY/SILAGE	2.0017	1	75.00	A
	FUMIGATION, OTHER	0.7381			
	GRAPE	909.3436	626	28,506.08	A
		20.6669	1	75.00	U
	TOTAL POUNDS ON THIS COMMODITY	930.0105			
	GRAPE, WINE	155.9591	56	2,724.30	A
	GRAPEFRUIT	2.5649	2	52.10	A
	GRASS, SEED	0.6151	1	20.00	A
	KIWI	4.0292	8	128.00	A
	LANDSCAPE MAINTENANCE	32.5773			
	LEMON	16.2768	14	505.00	A
	MELON	0.6139	1	9.20	A
	N-OUTDR PLANTS IN CONTAINERS	0.4306	4	18.00	A
	N-OUTDR TRANSPLANTS	1.9068	4	28.00	A
	NECTARINE	1.9683	1	49.00	A
	OAT	20.7473	6	380.70	A
	OLIVE	82.8625	12	373.00	A
	ONION, DRY	5.5033	12	342.00	A
	ORANGE	240.4637	38	2,202.00	A
	PASTURELAND	4.1211	7	140.25	A
	PEACH	222.9227	113	1,680.12	A
	PEAR	81.8015	83	689.61	A
	PERSIMMON	1.2696	5	16.00	A
	PISTACHIO	1,355.5111	639	34,892.08	A
	PLUM	26.2807	17	203.50	A
	POMEGRANATE	45.8849	12	459.60	A
	POTATO	79.4494	13	908.00	A
	PRUNE	222.8294	57	2,131.40	A
	REGULATORY PEST CONTROL	380.0738			
		4.9207		24.99	A
	TOTAL POUNDS ON THIS COMMODITY	384.9945			
	RICE	3,037.0001	199	15,681.58	A
	RIGHTS OF WAY	309.8923			
		44.6650	6	192.16	A
	TOTAL POUNDS ON THIS COMMODITY	354.5573			
	SQUASH, WINTER	2.3988	2	28.00	A
	STRUCTURAL PEST CONTROL	4.9207			
	SUDANGRASS	17.7696	5	237.00	A
	SUGARBEET	77.5258	18	1,121.54	A
	SUGARCANE	1.9683	1	35.00	A
	TANGELO	4.6008	3	87.00	A

**Department of Pesticide Regulation**  
**2007 Annual Statewide Pesticide Use Report**  
**Indexed by Chemical**

Chemical	Commodity	Pounds Applied	Agricultural Applications	Amount Treated	Unit Type
<b>POLYOXYETHYLENE SORBITAN TRIOLEATE</b>					
	TANGERINE	14.0116	12	322.95	A
	TOMATO	68.8125	27	960.83	A
	TOMATO, PROCESSING	107.5161	34	1,623.47	A
	UNCULTIVATED AG	2.4603	2	70.00	A
	UNCULTIVATED NON-AG	12.3017		50.00	A
	WALNUT	497.0764	219	7,768.06	A
	WATER AREA	25.0078		113.21	A
	WATERMELON	5.5733	3	22.60	A
	WHEAT	124.7463	17	1,044.79	A
	WHEAT (FORAGE - FODDER)	0.9841	1	13.00	A
Chemical Total		15,446.7745	4,307		
<b>POLYSACCHARIDE POLYMER</b>					
	ALFALFA	24.4036	361	27,006.64	A
	ALMOND	23.3599	97	8,580.41	A
	ASPARAGUS	0.2974	7	383.00	A
	BARLEY	1.8912	18	2,521.35	A
	BEAN, DRIED	0.7641	21	1,052.90	A
	BERMUDAGRASS	0.6600	9	582.00	A
	BLACKBERRY	0.0488	1	26.00	A
	BROCCOLI	0.9872	19	284.80	A
	BRUSSELS SPROUT	1.7848	43	560.50	A
	CABBAGE	0.0692	7	34.20	A
	CACTUS PEAR	0.8423	15	149.75	A
	CARROT	0.7144	11	683.60	A
	CAULIFLOWER	0.0927	7	181.00	A
	CELERY	0.0600	1	40.00	A
	CHERRY	0.0058	1	14.00	A
	CORN (FORAGE - FODDER)	2.6603	48	3,116.71	A
	CORN, HUMAN CONSUMPTION	0.0689	3	44.00	A
	COTTON	70.5976	994	152,360.40	A
	FORAGE HAY/SILAGE	0.2093	3	91.50	A
	GRAPE	0.8984	25	697.85	A
	GRAPE, WINE	1.7419	25	606.66	A
	LANDSCAPE MAINTENANCE	0.3600			
	LEMON	1.2693	6	338.50	A
	LETTUCE, HEAD	1.9443	16	266.60	A
	LETTUCE, LEAF	2.3057	20	319.40	A
	N-OUTDR PLANTS IN CONTAINERS	3.9001	56	755.20	A
	OAT	4.9785	59	2,713.50	A
	OAT (FORAGE - FODDER)	0.6454	9	318.50	A
	ONION, DRY	3.6026	34	2,259.00	A
	ORANGE	2.1576	8	575.20	A
	PARSLEY	0.0450	1	60.00	A
	PASTURELAND	0.0413	3	24.10	A
	PEACH	0.0873	2	35.00	A
	PEPPER, FRUITING	1.3314	21	530.60	A
	POTATO	3.3357	15	1,020.70	A
	RANGELAND	0.1388	2	370.00	A
	RAPPINI	0.0497	1	26.50	A
	RICE	0.1530	2	272.00	A
	RIGHTS OF WAY	25.5437			
	SOIL FUMIGATION/PREPLANT	0.5605	20	1,052.00	A
	SORGHUM/MILO	1.4228	19	1,354.41	A
	STRAWBERRY	2.2550	1	20.00	A
	STRUCTURAL PEST CONTROL	0.0150			
	SUDANGRASS	0.1050	2	88.00	A
	SUGARBEET	0.0675	2	163.00	A
	SUGARCANE	0.0600	1	20.00	A
	TANGERINE	4.0187	5	334.40	A
	TOMATO, PROCESSING	0.6433	18	1,489.50	A
	UNCULTIVATED AG	5.9728	147	24,487.75	A
	UNCULTIVATED NON-AG	1.3997	5	381.50	A
	WALNUT	0.2585	5	147.00	A
	WATERMELON	0.0900	1	40.00	A
	WHEAT	19.2291	312	22,512.53	A



**Department of Pesticide Regulation**  
**2007 Annual Statewide Pesticide Use Report**  
**Indexed by Chemical**

Chemical	Commodity	Pounds Applied	Agricultural Applications	Amount Treated	Unit Type
<b>POLYSACCHARIDE POLYMER</b>					
	WHEAT (FORAGE - FODDER)	1.7919	37	2,348.35	A
	Chemical Total	221.9370	2,546		
<b>POLYSILOXANE</b>					
	ALFALFA	110.9616	122	9,448.22	A
	ALMOND	183.2668	146	14,781.25	A
	BERMUDAGRASS	1.2420	1	35.90	A
	CABBAGE	0.0988	22	227.32	A
	CANTALOUPE	7.9063	1	55.00	A
	CELERY	0.1754	10	362.21	A
	CHERRY	1,672.1861	26	443.00	A
	CORN (FORAGE - FODDER)	198.6371	143	7,071.40	A
	CORN, HUMAN CONSUMPTION	0.8648	1	19.00	A
	COTTON	549.0582	395	35,745.92	A
	CUCUMBER	1.3800	1	40.00	A
	FORAGE HAY/SILAGE	0.4485	1	26.00	A
	GARLIC	0.4313	1	25.00	A
	GRAPE	0.4329	7	457.00	A
	GRAPE, WINE	42.8966	100	4,747.41	A
	LANDSCAPE MAINTENANCE	0.5860			
	LETTUCE, LEAF	0.0108	2	26.63	A
	N-GRNHS PLANTS IN CONTAINERS	0.0107	28	31.50	A
	N-OUTDR FLOWER	1.1931	499	2,501.69	A
	N-OUTDR PLANTS IN CONTAINERS	0.6458	477	1,467.82	A
	N-OUTDR TRANSPLANTS	0.0004	6	3.50	A
	OAT (FORAGE - FODDER)	18.7588	11	514.83	A
	PEACH	0.0243	1	90.00	A
	PISTACHIO	10.7159	6	848.00	A
	POMEGRANATE	0.8684	4	100.30	A
	PRUNE	92.2784	9	499.33	A
	PUMPKIN	0.2760	1	8.00	A
	RICE	42.6776	44	2,104.94	A
	RIGHTS OF WAY	0.3009			
	SORGHUM/MILO	0.8372	1	73.00	A
	STRAWBERRY	0.0364	1	90.00	A
	SUGARBEET	29.3020	17	1,617.60	A
	TOMATO	33.5431	12	598.89	A
	TOMATO, PROCESSING	1.3800	2	60.00	A
	TURF/SOD	141.8009	51	1,487.50	A
	UNCULTIVATED AG	0.9052	2	150.00	A
	UNCULTIVATED NON-AG	0.5260	2	30.00	A
	WALNUT	13.5156	84	2,725.86	A
	WATER AREA	1.1500	1	20.00	A
	WATERMELON	0.6566	10	761.00	A
	WHEAT	81.8409	45	3,348.20	A
	WHEAT (FORAGE - FODDER)	92.6695	114	5,745.90	A
	Chemical Total	3,336.4969	2,407		
<b>POTASH SOAP</b>					
	ALMOND	664.1079	10	119.50	A
	APPLE	735.2865	19	91.50	A
	ASPARAGUS	333.1320	1	80.00	A
	BASIL, SWEET	39.5595	4	11.00	A
	BEAN, SUCCULENT	124.9245	1	30.00	A
	BEET	78.9523	3	16.40	A
	BLUEBERRY	10.9186	1	2.00	A
	BOK CHOY	15.9037	5	7.00	A
	BROCCOLI	4,592.7817	128	613.40	A
		2.9279	3	24,300.00	S
	TOTAL POUNDS ON THIS COMMODITY	4,595.7096			
	BRUSSELS SPROUT	131.5638	16	24.65	A
	CABBAGE	37.1231	4	8.00	A
	CAULIFLOWER	2,006.1634	65	244.36	A
	CELERY	43.2676	3	9.00	A
	CHICORY	113.5529	3	14.00	A
	CHIVE	16.6566	1	4.00	A

**Department of Pesticide Regulation**  
**2007 Annual Statewide Pesticide Use Report**  
**Indexed by Chemical**

Chemical	Commodity	Pounds Applied	Agricultural Applications	Amount Treated	Unit Type
<b>POTASH SOAP</b>					
	CITRUS	0.6312	2	0.20	A
	COLLARD	233.9641	7	49.27	A
	CUCUMBER	136.3566	17	18.40	A
		24.5666	6	24,000.00	S
	TOTAL POUNDS ON THIS COMMODITY	160.9232			
	DILL	28.1080	6	7.00	A
	ENDIVE (ESCAROLE)	261.4253	5	58.04	A
	GAI LON	14.7000	4	8.50	A
	GRAPE	10,345.5171	96	4,422.40	A
	GRAPE, WINE	1,160.9543	18	269.77	A
	HERB, SPICE	612.6845	61	153.10	A
	KALE	53.3011	6	11.67	A
	LANDSCAPE MAINTENANCE	2,615.0453			
		0.0341	1	1.00	A
	TOTAL POUNDS ON THIS COMMODITY	2,615.0794			
	LEMON	4.3674	1	1.00	A
	LETTUCE, HEAD	615.9295	33	100.25	A
	LETTUCE, LEAF	5,007.8085	209	985.22	A
	MELON	112.4321	1	45.00	A
	MINT	33.3132	2	5.75	A
	MUSTARD	99.9071	7	7.26	A
	N-GRNHS FLOWER	2,349.4126	107	240.60	A
		166.7584	36	1,033,040.00	S
	TOTAL POUNDS ON THIS COMMODITY	2,516.1710			
	N-GRNHS PLANTS IN CONTAINERS	745.7818	98	110.04	A
		211.9370	88	1,564,979.00	S
	TOTAL POUNDS ON THIS COMMODITY	957.7188			
	N-GRNHS TRANSPLANTS	281.2231	22	439,350.00	S
		102.0265	34	25.30	A
	TOTAL POUNDS ON THIS COMMODITY	383.2496			
	N-OUTDR FLOWER	459.7670	39	143.73	A
		1.3648	1	2,800.00	S
	TOTAL POUNDS ON THIS COMMODITY	461.1318			
	N-OUTDR PLANTS IN CONTAINERS	2,128.7626	209	503.94	A
		120.2733	64	620,690.00	S
		7.6184	7	5,220.00	U
	TOTAL POUNDS ON THIS COMMODITY	2,256.6543			
	N-OUTDR TRANSPLANTS	2,837.7081	87	3,054,881.00	S
		183.0417	25	27.10	A
	TOTAL POUNDS ON THIS COMMODITY	3,020.7498			
	NECTARINE	864.0612	2	84.00	A
	PEACH	635.7345	5	101.00	A
	PEPPER, FRUITING	48.0416	2	10.50	A
	PERSIMMON	21.8371	1	1.00	A
	PISTACHIO	0.1747	1	0.02	A
	PLUM	24.9603	4	4.75	A
	PRUNE	206.3605	10	189.00	A
	PUBLIC HEALTH	3,643.8225			
	PUMPKIN	45.3059	2	14.50	A
	RAPPINI	145.8834	6	134.50	A
	RASPBERRY	37.4774	1	3.00	A
	REGULATORY PEST CONTROL	30.7004			
	RESEARCH COMMODITY	58.6295			
		3.8385	4	24,600.00	S
		2.0472	2	0.62	A
	TOTAL POUNDS ON THIS COMMODITY	64.5152			
	RIGHTS OF WAY	176.8478			
	SAGE	24.4643	4	6.50	A
	SPINACH	316.3343	11	79.50	A
	SQUASH	75.0318	11	34.80	A
	STRAWBERRY	6,661.2359	83	1,005.05	A
	STRUCTURAL PEST CONTROL	1,135.3747			
	SWISS CHARD	134.4203	6	24.11	A
	TARRAGON	2.8661		1.50	A
	TOMATO	728.7265	20	1,247,000.00	S
		226.7613	21	219.40	A
	TOTAL POUNDS ON THIS COMMODITY	955.4878			
	TOMATO, PROCESSING	81.2009	2	78.00	A

**Department of Pesticide Regulation**  
**2007 Annual Statewide Pesticide Use Report**  
**Indexed by Chemical**

Chemical	Commodity	Pounds Applied	Agricultural Applications	Amount Treated	Unit Type
<b>POTASH SOAP</b>					
	VEGETABLE	21.8371	1	6.00	A
	VEGETABLES, LEAFY	29.7367	5	8.50	A
	WATERMELON	6.7024	2	1.05	A
	Chemical Total	55,293.9581	1,772		
<b>POTASSIUM BICARBONATE</b>					
	APPLE	262.4000	12	152.00	A
	APRICOT	252.1500	18	105.00	A
	ARRUGULA	5.6375	2	3.50	A
	BASIL, SWEET	4.6125	1	3.00	A
	BEAN, SUCCULENT	855.6700	26	350.50	A
	BEEF	127.7970	4	51.95	A
	BLACKBERRY	3.5670	1	1.45	A
	CHERRY	26.8550	3	11.50	A
	CHERVIL	2.4600	2	1.76	A
	CHICORY	799.3770	20	284.95	A
	CILANTRO	32.8000	1	16.00	A
	CUCUMBER	46.3300	6	13.00	A
	EGGPLANT	1.2300	1	0.50	A
	GRAPE	15,633.8194	173	5,936.23	A
	GRAPE, WINE	51,034.2211	1,254	20,469.34	A
	HERB, SPICE	63.3860	18	33.81	A
	KALE	664.8888	56	402.32	A
	LANDSCAPE MAINTENANCE	229.3096			
	LETTUCE, HEAD	105.4680	30	55.45	A
	LETTUCE, LEAF	772.2030	46	318.07	A
	MELON	155.8000	2	58.00	A
	MINT	2.4600	1	3.00	A
	N-GRNHS FLOWER	1,129.3276	223	370.76	A
		236.7675	40	1,945,694.00	S
	TOTAL POUNDS ON THIS COMMODITY	1,366.0951			
	N-GRNHS PLANTS IN CONTAINERS	40.4252	32	269,200.00	S
		17.0213	21	10.31	A
	TOTAL POUNDS ON THIS COMMODITY	57.4465			
	N-GRNHS TRANSPLANTS	39.8163	20	18.73	A
		2.2313	22	75,000.00	S
	TOTAL POUNDS ON THIS COMMODITY	42.0476			
	N-OUTDR FLOWER	404.7501	60	131.08	A
	N-OUTDR PLANTS IN CONTAINERS	261.1950	29	86.21	A
		33.2919	24	270,000.00	S
		1.7220	3	2,880.00	U
	TOTAL POUNDS ON THIS COMMODITY	296.2089			
	N-OUTDR TRANSPLANTS	186.9282	216	85.87	A
		1.2300	2	30,000.00	S
	TOTAL POUNDS ON THIS COMMODITY	188.1582			
	NECTARINE	46.3300	3	22.00	A
	PARSLEY	951.2082	17	386.67	A
	PEACH	82.0000	3	36.50	A
	PEAR	4.1000	1	2.00	A
	PEPPER, FRUITING	1,825.3025	28	824.35	A
	PLUM	67.6500	7	33.00	A
	RANGELAND	62.0084	2	15.20	A
	RASPBERRY	73.8000	3	30.00	A
	REGULATORY PEST CONTROL	1.4249			
	RESEARCH COMMODITY	3.6718			
	RIGHTS OF WAY	10.6600			
	SAGE	10.1250	4	3.38	A
	SPINACH	1,482.5863	35	405.11	A
	SQUASH	16.4000	1	10.00	A
	STONE FRUIT	226.3200	7	92.00	A
	STRAWBERRY	27,619.7036	351	13,767.95	A
	STRUCTURAL PEST CONTROL	0.3719			
	TOMATILLO	33.6200	3	17.00	A
	TOMATO	1,451.5900	18	584.25	A
		2.3241	7	43,300.00	S
	TOTAL POUNDS ON THIS COMMODITY	1,453.9141			
	UNCULTIVATED AG	259.5300	6	105.50	A

**Department of Pesticide Regulation**  
**2007 Annual Statewide Pesticide Use Report**  
**Indexed by Chemical**

Chemical	Commodity	Pounds Applied	Agricultural Applications	Amount Treated	Unit Type
<b>POTASSIUM BICARBONATE</b>					
	UNKNOWN	46.3750	3	14.50	A
	VEGETABLE	4.1000	2	0.16	A
	WATERMELON	6,431.2600	26	1,901.00	A
	Chemical Total	114,149.6100	2,896		
<b>POTASSIUM HYDROXIDE</b>					
	ALFALFA	40.8836	168	9,571.71	A
	ALMOND	545.9476	176	16,892.90	A
	APPLE	0.4252	5	13.00	A
	APRICOT	0.2822	1	3.00	A
	BEAN, DRIED	4.4272	26	1,228.40	A
	BEAN, SUCCULENT	1.7248	1	73.00	A
	CABBAGE	2.8946	22	227.32	A
	CARROT	0.1323	1	35.00	A
	CELERY	5.1396	10	362.21	A
	CHERRY	8.2865	13	216.50	A
	CORN (FORAGE - FODDER)	112.7110	223	10,275.07	A
	CORN, HUMAN CONSUMPTION	0.8845	3	79.00	A
	COTTON	29.2141	49	2,736.10	A
	GRAPE	93.2270	33	1,392.10	A
	GRAPE, WINE	11.2288	73	561.41	A
	LANDSCAPE MAINTENANCE	0.3219			
	LETTUCE, LEAF	0.3160	2	26.63	A
	MELON	7.4653	29	1,763.42	A
	N-GRNHS PLANTS IN CONTAINERS	0.3140	28	31.50	A
	N-OUTDR FLOWER	34.9584	499	2,501.69	A
	N-OUTDR PLANTS IN CONTAINERS	18.9214	477	1,467.82	A
	N-OUTDR TRANSPLANTS	0.0118	6	3.50	A
	NECTARINE	1.0000	1	20.00	A
	ORANGE	82.2703	8	330.00	A
	PEACH	0.7110	1	90.00	A
	PEAR	0.6300	1	5.00	A
	PISTACHIO	127.7347	27	3,076.00	A
	PLUM	2.0329	3	39.00	A
	POMEGRANATE	0.7433	2	27.00	A
	PRUNE	19.9144	2	330.00	A
	RICE	29.8166	49	4,150.60	A
	RIGHTS OF WAY	8.8166			
	STRAWBERRY	1.0668	1	90.00	A
	TOMATO, PROCESSING	12.1562	34	3,207.10	A
	UNCULTIVATED AG	1.1831	1	75.00	A
	UNCULTIVATED NON-AG	0.3160	1	20.00	A
	WALNUT	81.7775	96	3,372.46	A
	WATERMELON	19.2386	10	761.00	A
	WHEAT	0.0889	1	35.00	A
	WHEAT (FORAGE - FODDER)	4.7632	32	1,620.00	A
	Chemical Total	1,313.9779	2,115		
<b>POTASSIUM N-METHYLDITHIOCARBAMATE</b>					
	ALMOND	1,598.5157	1	6.00	A
	BARLEY	17,511.1867	1	102.00	A
	BASIL, SWEET	13,554.4037	95	142.64	A
	BEET	24,832.3510	161	268.57	A
	BOK CHOY	17,232.4800	158	176.68	A
	BRUSSELS SPROUT	89,484.4534	71	802.25	A
	CABBAGE	22,205.2197	158	232.33	A
	CANTALOUPE	92,861.0222	20	2,695.00	A
	CARROT	304,725.6725	24	1,469.86	A
	CAULIFLOWER	2,480.1791	2	28.70	A
	CELERIAC	4,101.8523	31	44.02	A
	CHINESE CABBAGE (NAPPA)	10,971.7162	96	116.67	A
	CILANTRO	33,892.4553	209	361.28	A
	COLLARD	22,379.6099	152	233.91	A
	CORN SALAD	14,764.3338	4	43.00	A
	COTTON	37,667.9928	3	302.00	A
	CUCUMBER	987.1502	1	5.00	A

**Department of Pesticide Regulation**  
**2007 Annual Statewide Pesticide Use Report**  
**Indexed by Chemical**

Chemical	Commodity	Pounds Applied	Agricultural Applications	Amount Treated	Unit Type
<b>POTASSIUM N-METHYLDITHIOCARBAMATE</b>					
	DAIKON	3,976.7178	51	41.63	A
	DANDELION GREEN	3,373.6382	34	36.02	A
	DILL	8,094.8505	61	82.56	A
	EGGPLANT	8,927.2717	4	70.00	A
	FENNEL	3,255.2524	25	34.84	A
	GRAPE, WINE	2,432.1093	1	19.00	A
	HERB, SPICE	3,996.2893	1	15.00	A
	KALE	10,838.0932	92	114.93	A
	KOHLRABI	5,030.5526	65	53.12	A
	LEEK	13,499.7842	61	186.13	A
	LETTUCE, HEAD	341,277.5780	64	2,686.40	A
	LETTUCE, LEAF	62,352.4625	492	640.90	A
	MINT	448.4787	2	4.50	A
	MUSTARD	22,692.8412	197	234.99	A
	ONION, DRY	519,668.5037	20	2,094.20	A
	PARSLEY	17,685.3740	66	161.35	A
	PEACH	1,065.6771	1	4.00	A
	PEPPER, FRUITING	199,874.9520	18	976.25	A
	PEPPER, SPICE	1,283.2953	2	6.50	A
	POTATO	83,782.0052	8	436.30	A
	RADISH	3,460.6570	42	37.87	A
	RESEARCH COMMODITY	2,575.1745			
	SOIL FUMIGATION/PREPLANT	11,994.1341	13	104.75	A
	SPINACH	19,466.2091	94	192.46	A
	SQUASH	68.6713	1	1.00	A
	SQUASH, SUMMER	1,001.4568	2	7.00	A
	STRAWBERRY	11,612.3203	13	47.30	A
	SWEET POTATO	290,699.2040	32	968.99	A
	SWISS CHARD	18,287.5844	144	190.16	A
	TOMATILLO	1,678.1554	1	8.50	A
	TOMATO	203,002.7240	67	2,346.55	A
	TOMATO, PROCESSING	928,388.8377	190	21,953.81	A
	TURF/SOD	318.6348	1	3.00	A
	TURNIP	9,287.9524	97	97.61	A
	UNCULTIVATED AG	191,207.5940	14	1,168.94	A
	UNKNOWN	2,174.5918	1	19.00	A
	VEGETABLE	403.0166	2	2.94	A
	WATERMELON	65,003.1274	12	910.00	A
Chemical Total		3,785,436.3670	3,178		
<b>POTASSIUM NITRATE</b>					
	ALFALFA	43.8282	147	8,250.21	A
	ALMOND	188.3049	65	5,838.90	A
	APPLE	0.4252	5	13.00	A
	APRICOT	0.2822	1	3.00	A
	BEAN, DRIED	20.2971	26	1,228.40	A
	BEAN, SUCCULENT	1.7248	1	73.00	A
	CARROT	1.2567	1	35.00	A
	CHERRY	22.0715	4	130.00	A
	CORN (FORAGE - FODDER)	80.9728	192	9,020.07	A
	CORN, HUMAN CONSUMPTION	0.8845	3	79.00	A
	COTTON	10.5228	15	630.00	A
	GRAPE	67.9681	26	934.10	A
	GRAPE, WINE	2.3308	2	39.00	A
	LANDSCAPE MAINTENANCE	2.6156			
	MELON	36.0080	29	1,763.42	A
	NECTARINE	1.0000	1	20.00	A
	ORANGE	65.0523	7	306.00	A
	PEAR	0.6300	1	5.00	A
	PISTACHIO	127.7347	27	3,076.00	A
	PLUM	2.0329	3	39.00	A
	PRUNE	19.8436	1	315.00	A
	RICE	65.3396	36	2,859.20	A
	TOMATO, PROCESSING	73.9324	34	3,207.10	A
	WALNUT	57.8692	23	1,379.00	A
	WHEAT	0.8442	1	35.00	A

**Department of Pesticide Regulation**  
**2007 Annual Statewide Pesticide Use Report**  
**Indexed by Chemical**

Chemical	Commodity	Pounds Applied	Agricultural Applications	Amount Treated	Unit Type
<b>POTASSIUM NITRATE</b>					
	WHEAT (FORAGE - FODDER)	4.5407	30	1,550.00	A
	Chemical Total	898.3128	681		
<b>POTASSIUM PEROXYMONOSULFATE</b>					
	ANIMAL PREMISE	5,276.5440		32.00	U
	CHERRY	1.4196	1	6.00	A
	FUMIGATION, OTHER	1.2113			
	LANDSCAPE MAINTENANCE	2,190.5118			
	STRUCTURAL PEST CONTROL	2,622.6240			
	Chemical Total	10,092.3107	1		
<b>POTASSIUM PHOSPHITE</b>					
	ALMOND	8,440.6367	17	3,637.00	A
	ARTICHOKE, GLOBE	23.9773	1	13.70	A
	ASPARAGUS	39.2649	10	28.00	A
	AVOCADO	70.0067	2	40.00	A
	BOK CHOY	17.7869	3	13.72	A
	BROCCOLI	374.1764	12	242.83	A
	CABBAGE	1,102.8368	26	466.20	A
	CACTUS PEAR	10.1914	1	6.50	A
	CELERY	64.2164	2	28.50	A
	CHINESE CABBAGE (NAPPA)	13.7944	2	17.25	A
	CILANTRO	15.5570	1	6.00	A
	COLLARD	11.2011	3	4.87	A
	GRAPE, WINE	2,142.2929	5	395.93	A
	KALE	123.6721	9	60.70	A
	LANDSCAPE MAINTENANCE	54,464.5968			
	LEMON	1,330.1278	6	531.00	A
	LETTUCE, HEAD	38,514.6675	1,261	15,905.94	A
	LETTUCE, LEAF	57,987.2304	2,335	22,475.22	A
	MUSTARD	37.1623	9	16.33	A
	N-GRNHS FLOWER	5.8518	3	131,000.00	U
	N-GRNHS PLANTS IN CONTAINERS	147.6259	19	43.26	A
		0.6358	3	6,174.00	S
	TOTAL POUNDS ON THIS COMMODITY	148.2617			
	N-GRNHS TRANSPLANTS	12.5048	2	4.00	A
	N-OUTDR FLOWER	124.6913	25	57.25	A
	N-OUTDR PLANTS IN CONTAINERS	1,559.8841	168	735.85	A
		6.7887	14	81,638.00	S
	TOTAL POUNDS ON THIS COMMODITY	1,566.6728			
	N-OUTDR TRANSPLANTS	1,211.0608	59	451.75	A
		15.6310	1	800.00	U
	TOTAL POUNDS ON THIS COMMODITY	1,226.6918			
	ONION, GREEN	146.0808	11	72.60	A
	ORANGE	46.8929	1	22.00	A
	PARSLEY	1.7002	1	40.00	A
	PEAS	633.3274	31	261.20	A
	PEPPER, FRUITING	109.5735	1	28.17	A
	PEPPER, SPICE	0.2687	1	4.00	A
	RAPPINI	9,335.4197	198	3,049.05	A
	RIGHTS OF WAY	34.8277			
	SPINACH	8,152.9783	390	2,850.65	A
	STRAWBERRY	62.5238	1	42.00	A
	STRUCTURAL PEST CONTROL	713.6167			
	SWISS CHARD	732.3616	147	240.45	A
	TOMATO	229.4665	2	118.00	A
		3.2411	1	1,460.00	S
	TOTAL POUNDS ON THIS COMMODITY	232.7076			
	UNKNOWN	1.0371	1	0.40	A
	WALNUT	1,416.1644	9	457.50	A
	WATER AREA	10.3714		2,619.00	K
	Chemical Total	189,497.9218	4,794		

**Department of Pesticide Regulation**  
**2007 Annual Statewide Pesticide Use Report**  
**Indexed by Chemical**

Chemical	Commodity	Pounds Applied	Agricultural Applications	Amount Treated	Unit Type
<b>POTASSIUM RESINATE</b>					
	LANDSCAPE MAINTENANCE	0.1696			
	Chemical Total	0.1696			
<b>POTASSIUM SILICATE</b>					
	ARTICHOKE, GLOBE	24.3541	2	8.00	A
	N-OUTDR FLOWER	9.1328	1	3.00	A
	PARSLEY	18.2656	1	6.00	A
	STRAWBERRY	24.3541	1	32.00	A
	Chemical Total	76.1066	5		
<b>POTASSIUM SORBATE</b>					
	GRAPE	742.9000	5	230.00	A
	Chemical Total	742.9000	5		
<b>PRALLETHRIN</b>					
	LANDSCAPE MAINTENANCE	0.0013			
	PUBLIC HEALTH	60.4794			
	STRUCTURAL PEST CONTROL	0.0109			
	Chemical Total	60.4916			
<b>PRODIAMINE</b>					
	GRAPE, WINE	4.5500	7	21.00	A
	LANDSCAPE MAINTENANCE	24,751.6836			
		27.1360	1	47.00	A
	TOTAL POUNDS ON THIS COMMODITY	24,778.8196			
	N-GRNHS FLOWER	42.9903	31	32.76	A
	N-GRNHS PLANTS IN CONTAINERS	27.0133	56	78.17	A
	N-GRNHS TRANSPLANTS	0.8650	2	2.00	A
	N-OUTDR FLOWER	234.9997	164	234.60	A
	N-OUTDR PLANTS IN CONTAINERS	3,671.7175	2,034	4,469.84	A
		3.3838	14	236,100.00	S
	TOTAL POUNDS ON THIS COMMODITY	3,675.1013			
	N-OUTDR TRANSPLANTS	89.7309	8	287.25	A
		0.3055	3	2,420.00	S
	TOTAL POUNDS ON THIS COMMODITY	90.0364			
	RIGHTS OF WAY	11,998.6387			
		112.4500	2	600.00	A
	TOTAL POUNDS ON THIS COMMODITY	12,111.0887			
	STRUCTURAL PEST CONTROL	261.7152			
	TURF/SOD	180.9966	19	345.00	A
		7.9265	3	540,000.00	S
	TOTAL POUNDS ON THIS COMMODITY	188.9231			
	UNCULTIVATED AG	7.9560	12	17.00	A
	Chemical Total	41,424.0586	2,356		
<b>PROFENOFOS</b>					
	COTTON	3,637.5872	31	4,508.75	A
	Chemical Total	3,637.5872	31		
<b>PROHEXADIONE CALCIUM</b>					
	APPLE	50.2288	25	272.40	A
	Chemical Total	50.2288	25		
<b>PROMETON</b>					
	LANDSCAPE MAINTENANCE	0.2633			
	RIGHTS OF WAY	0.7427			
	STRUCTURAL PEST CONTROL	1.7716			
	UNCULTIVATED NON-AG	0.1817	1	4.00	A
	Chemical Total	2.9593	1		

**Department of Pesticide Regulation**  
**2007 Annual Statewide Pesticide Use Report**  
**Indexed by Chemical**

Chemical	Commodity	Pounds Applied	Agricultural Applications	Amount Treated	Unit Type
<b>PROMETRYN</b>					
	CELERY	20,342.2008	1,538	16,091.67	A
	COTTON	44,177.3910	407	28,196.61	A
	DILL	184.6186	47	139.30	A
	FENNEL	678.3064	168	868.33	A
	PARSLEY	2,284.4747	147	1,283.64	A
	RESEARCH COMMODITY	43.9465			
	SOIL FUMIGATION/PREPLANT	42.3296	1	42.00	A
	VERTEBRATE CONTROL	1,772.2447			
	Chemical Total	69,525.5123	2,308		
<b>PROPAMOCARB</b>					
	N-OUTDR FLOWER	0.2804	1	1.00	A
	N-OUTDR PLANTS IN CONTAINERS	0.2347	1	3.00	A
	Chemical Total	0.5151	2		
<b>PROPAMOCARB HYDROCHLORIDE</b>					
	BROCCOLI	1.9945	1	10.00	A
	LETTUCE, HEAD	70,685.3467	5,447	74,239.50	A
	LETTUCE, LEAF	64,205.0412	7,027	67,407.42	A
	N-GRNHS TRANSPLANTS	27.0155	5	39.26	A
		6.2114	10	361,785.00	S
	TOTAL POUNDS ON THIS COMMODITY	33.2269			
	N-OUTDR FLOWER	1.9945	1	4.00	A
	N-OUTDR TRANSPLANTS	10.9622	47	777,697.00	S
	PEPPER, FRUITING	821.2636	40	1,229.24	A
	SPINACH	9.9724	1	10.00	A
	TOMATILLO	63.0500	1	72.00	A
	TOMATO	772.7137	38	833.84	A
	TOMATO, PROCESSING	415.9686	12	554.00	A
	VEGETABLES, LEAFY	55.9186	22	73.70	A
	WATERMELON	340.3251	11	450.20	A
	Chemical Total	137,417.7780	12,663		
<b>PROPANIL</b>					
	RICE	1,801,285.1643	5,173	377,903.33	A
	SAFFLOWER	321.9750	1	79.50	A
	Chemical Total	1,801,607.1393	5,174		
<b>PROPARGITE</b>					
	ALFALFA	708.8144	7	311.00	A
	ALMOND	119,479.9502	1,233	62,578.41	A
	APPLE	32.4605	1	17.00	A
	BEAN, DRIED	12,630.3232	126	6,922.14	A
	BEAN, SUCCULENT	7,289.6477	106	4,277.60	A
	BEAN, UNSPECIFIED	3,407.2161	34	1,720.41	A
	CHERRY	12,243.9755	307	6,551.82	A
	CLOVER	751.6771	7	455.10	A
	CORN (FORAGE - FODDER)	190,325.2810	1,714	88,944.58	A
	CORN, HUMAN CONSUMPTION	20,736.3114	270	10,087.67	A
	COTTON	6,161.7196	79	3,569.40	A
	GRAPE	18,124.1600	241	9,763.60	A
	GRAPE, WINE	17,381.7772	197	9,268.10	A
	GRAPEFRUIT	89.6000	1	40.00	A
	MINT	4,034.4882	59	2,632.00	A
	N-OUTDR PLANTS IN CONTAINERS	1,178.8916	45	675.46	A
	N-OUTDR TRANSPLANTS	159.8014	4	132.00	A
	NECTARINE	3,970.9856	149	1,887.74	A
	ORANGE	402.1748	3	280.80	A
	PEACH	483.0887	28	307.56	A
	PLUM	58.5600	7	72.00	A
	PRUNE	331.1822	5	212.00	A
	PUMPKIN	49.2553	1	20.00	A
	RESEARCH COMMODITY	40.1431			
	SORGHUM/MILO	246.2765	2	150.00	A



**Department of Pesticide Regulation**  
**2007 Annual Statewide Pesticide Use Report**  
**Indexed by Chemical**

Chemical	Commodity	Pounds Applied	Agricultural Applications	Amount Treated	Unit Type
<b>PROPARGITE</b>					
	STRAWBERRY	9.6000	1	12.00	A
	UNKNOWN	332.1884	3	155.00	A
	WALNUT	108,876.3840	1,433	50,909.30	A
	Chemical Total	529,535.9337	6,063		
<b>PROPETAMPHOS</b>					
	LANDSCAPE MAINTENANCE	0.5434			
	STRUCTURAL PEST CONTROL	135.6746			
	VERTEBRATE CONTROL	0.0753			
	Chemical Total	136.2933			
<b>PROPICONAZOLE</b>					
	ALFALFA	1.3500	1	80.00	A
	ALMOND	36.4086	4	128.00	A
	APRICOT	392.1464	189	3,957.74	A
	CELERY	1,766.2866	1,213	16,019.25	A
	CHERRY	253.9572	117	2,365.90	A
	CORN (FORAGE - FODDER)	7.4626	4	84.20	A
	CORN, HUMAN CONSUMPTION	1.5584	1	14.00	A
	LANDSCAPE MAINTENANCE	6,064.7591			
		70.1589	24	109.93	A
		2.3939	3	73,000.00	S
	TOTAL POUNDS ON THIS COMMODITY	6,137.3119			
	LUMBER, TREATED	1,488.9721		1,218.00	A
	MUSHROOM HOUSE	20.6354	65	315,800.00	S
	N-GRNHS FLOWER	2.4846	23	34.22	A
		1.0551	11	200,738.00	S
	TOTAL POUNDS ON THIS COMMODITY	3.5397			
	N-GRNHS PLANTS IN CONTAINERS	9.1829	72	70.99	A
		4.0489	64	1,288,360.00	S
		0.0304	1	290.00	U
	TOTAL POUNDS ON THIS COMMODITY	13.2622			
	N-GRNHS TRANSPLANTS	6.6084	68	75.66	A
		0.3043	5	45,000.00	S
	TOTAL POUNDS ON THIS COMMODITY	6.9127			
	N-OUTDR FLOWER	168.2784	411	1,980.74	A
		4.4288	25	1,440,358.00	S
	TOTAL POUNDS ON THIS COMMODITY	172.7072			
	N-OUTDR PLANTS IN CONTAINERS	391.7862	750	3,665.82	A
		5.6612	76	864,562.00	S
		0.8117	9	67,760.00	U
	TOTAL POUNDS ON THIS COMMODITY	398.2591			
	N-OUTDR TRANSPLANTS	12.7131	46	94.21	A
		7.1952	45	3,093,431.12	S
	TOTAL POUNDS ON THIS COMMODITY	19.9083			
	NECTARINE	2,632.2337	1,804	23,886.88	A
		18.4706		28,921.10	T
		0.8047		126,675.00	P
	TOTAL POUNDS ON THIS COMMODITY	2,651.5090			
	PEACH	4,347.9306	2,628	40,808.47	A
		13.1598		9,837.70	T
		2.6752		1,920,850.00	P
	TOTAL POUNDS ON THIS COMMODITY	4,363.7656			
	PLUM	1,381.1569	916	13,580.15	A
	PLUOT	16.0479	8	143.90	A
	PRUNE	2,883.5543	587	26,507.90	A
	REGULATORY PEST CONTROL	2.5968			
	RESEARCH COMMODITY	0.7792			
	RICE	108.0237	18	1,046.17	A
	RIGHTS OF WAY	14.7679			
		0.9679	2	8.75	A
	TOTAL POUNDS ON THIS COMMODITY	15.7358			
	STONE FRUIT	0.9183	4	8.20	A
	STRUCTURAL PEST CONTROL	8.5030			

**Department of Pesticide Regulation**  
**2007 Annual Statewide Pesticide Use Report**  
**Indexed by Chemical**

Chemical	Commodity	Pounds Applied	Agricultural Applications	Amount Treated	Unit Type
<b>PROPICONAZOLE</b>					
	TURF/SOD	648.8224	89	1,657.59	A
		1.6230		86,000.00	C
		1.2984	1	65,000.00	S
	TOTAL POUNDS ON THIS COMMODITY	651.7438			
	VERTEBRATE CONTROL	0.1623			
	WALNUT	0.5616	1	5.00	A
	WHEAT	50.8177	8	491.90	A
	Chemical Total	22,856.5543	9,293		
<b>PROPIONIC ACID</b>					
	ALFALFA	1,289.4260	319	25,970.30	A
	ALMOND	5,340.4390	538	43,252.97	A
	APPLE	1.1236	2	10.00	A
	APRICOT	19.7647	13	124.30	A
	ARTICHOKE, GLOBE	181.5129	26	885.25	A
	AVOCADO	38.8429	35	560.25	A
	BEAN, DRIED	0.3711	2	29.00	A
	BEAN, SUCCULENT	265.3729	63	902.00	A
	BEAN, UNSPECIFIED	27.1521	4	289.00	A
	BOK CHOY	0.6538	8	17.30	A
	BROCCOLI	1,188.6628	1,168	12,934.68	A
	CABBAGE	36.8962	46	381.62	A
	CANTALOUPE	275.2816	35	2,787.40	A
	CARROT	143.4679	21	1,341.58	A
	CAULIFLOWER	95.1797	100	1,163.17	A
	CELERY	453.3702	473	6,327.45	A
	CHERRY	54.2084	18	313.58	A
	CHESTNUT	16.0617	1	85.00	A
	CHINESE CABBAGE (NAPPA)	2.3809	8	63.00	A
	CORN (FORAGE - FODDER)	859.2470	75	5,214.34	A
	CORN, HUMAN CONSUMPTION	2,135.9005	475	15,617.95	A
	COTTON	8,636.9236	1,084	157,097.74	A
	CUCUMBER	0.2703	1	3.00	A
	DITCH BANK	4.7832		8.08	A
	FARM/AG BUILDING	0.1502	1	2.00	A
	FORAGE HAY/SILAGE	7.9876	2	58.50	A
	GARLIC	20.4078	1	150.00	A
	GRAPE	3,197.6875	247	10,826.92	A
	GRAPE, WINE	3,783.2924	1,115	27,763.92	A
	GRAPEFRUIT	38.3253	5	133.00	A
	KALE	3.2003	22	59.44	A
	LANDSCAPE MAINTENANCE	734.8782			
	LEMON	372.9815	132	5,078.50	A
	LETTUCE, HEAD	553.1328	948	10,413.19	A
	LETTUCE, LEAF	423.3637	1,064	10,510.86	A
	MELON	71.8635	6	465.00	A
	MIZUNA	0.7972	16	15.40	A
	N-GRNHS FLOWER	333.9986	532	1,029.54	A
	N-GRNHS PLANTS IN CONTAINERS	129.3445	215	243.57	A
	N-GRNHS TRANSPLANTS	9.9574	59	70.29	A
	N-OUTDR FLOWER	681.1207	1,155	4,685.12	A
	N-OUTDR PLANTS IN CONTAINERS	381.0966	815	2,066.21	A
		59.6952	94	5,949,264.00	S
		0.0939	1	2,000.00	U
	TOTAL POUNDS ON THIS COMMODITY	440.8857			
	N-OUTDR TRANSPLANTS	1,324.2264	145	4,212.45	A
	NECTARINE	600.3446	197	3,575.33	A
	OAT (FORAGE - FODDER)	8.6525	2	51.00	A
	OLIVE	1.0587	2	9.10	A
	ONION, DRY	198.2146	54	2,884.20	A
	ORANGE	741.7973	82	3,272.15	A
	PARSLEY	1.6895	1	18.00	A
	PASTURELAND	38.2201	18	416.00	A
	PEACH	618.1911	207	3,906.21	A
	PEPPER, FRUITING	605.4261	104	4,720.59	A
	PISTACHIO	101.1192	11	826.10	A
	PLUM	118.9891	43	794.41	A

**Department of Pesticide Regulation**  
**2007 Annual Statewide Pesticide Use Report**  
**Indexed by Chemical**

Chemical	Commodity	Pounds Applied	Agricultural Applications	Amount Treated	Unit Type
<b>PROPIONIC ACID</b>					
	POMEGRANATE	5.0734	2	27.00	A
	POTATO	18.7014	7	139.33	A
	PRUNE	28.1273	3	188.00	A
	PUMPKIN	14.3564	5	66.00	A
	RASPBERRY	15.5284	6	58.00	A
	REGULATORY PEST CONTROL	100.2464			
	RICE	86.0943	14	1,296.40	A
	RIGHTS OF WAY	5,210.8795			
		3.4161		4.50	A
	TOTAL POUNDS ON THIS COMMODITY	5,214.2956			
	SOIL FUMIGATION/PREPLANT	61.7317	14	747.30	A
	SPINACH	2.7890	11	73.80	A
	STRAWBERRY	5,530.5280	862	26,241.20	A
	STRUCTURAL PEST CONTROL	12.0067			
	SUDANGRASS	3.3940	1	45.00	A
	SUGARBEET	88.6470	15	1,211.70	A
	SWISS CHARD	0.1100	2	2.80	A
	TANGELO	1.3745	2	16.00	A
	TANGERINE	314.3703	25	1,243.50	A
	TOMATO	818.4731	52	3,373.51	A
	TOMATO, PROCESSING	2,669.5953	301	39,385.10	A
	TURF/SOD	6.6136	1	35.00	A
	UNCULTIVATED AG	469.5997	68	8,763.62	A
	UNCULTIVATED NON-AG	2.4292	1	20.70	A
	VERTEBRATE CONTROL	0.6651	1	14.00	A
	WALNUT	531.9625	95	3,693.96	A
		1.1338	1	5.00	U
	TOTAL POUNDS ON THIS COMMODITY	533.0963			
	WATERMELON	735.2003	50	2,969.96	A
	WHEAT	101.5671	13	2,690.00	A
	WHEAT (FORAGE - FODDER)	37.6059	13	562.00	A
	Chemical Total	53,100.8171	13,376		
<b>PROPOXUR</b>					
	LANDSCAPE MAINTENANCE	0.7499			
	STRUCTURAL PEST CONTROL	189.7011			
	Chemical Total	190.4510			
<b>PROPYLENE GLYCOL</b>					
	ALFALFA	480.8194	426	24,937.42	A
	ALMOND	4,818.6624	2,106	106,592.12	A
	APPLE	1,264.3754	338	6,445.81	A
	APRICOT	27.1013	26	648.51	A
	AVOCADO	21.0652	18	197.50	A
	BARLEY	5.7045	5	417.14	A
	BARLEY (FORAGE - FODDER)	1.9116	5	151.00	A
	BEAN, DRIED	62.5921	58	3,836.00	A
	BEAN, SUCCULENT	33.1074	35	1,980.00	A
	BEAN, UNSPECIFIED	1.0598	1	53.00	A
	BLUEBERRY	6.8924	4	66.00	A
	BOK CHOY	0.1313	5	5.10	A
	BROCCOLI	253.7104	335	4,474.47	A
	CABBAGE	28.9677	102	1,100.50	A
	CANTALOUPE	14.3549	12	987.90	A
	CARROT	40.2430	6	283.00	A
	CAULIFLOWER	28.6853	34	442.50	A
	CELERY	11.5704	35	274.70	A
	CHERRY	1,440.5625	417	8,469.93	A
	CHINESE CABBAGE (NAPPA)	0.1680	1	4.50	A
	CITRUS	3.8287	5	49.00	A
	COLLARD	1.1849	10	91.41	A
	CORN (FORAGE - FODDER)	1,102.6744	540	24,151.90	A
	CORN, HUMAN CONSUMPTION	362.4618	505	18,177.58	A
	COTTON	965.7957	509	33,637.40	A
	COUNTY AG COMM	2.2671	1	20.00	A
	CUCUMBER	12.9539	12	263.50	A

**Department of Pesticide Regulation**  
**2007 Annual Statewide Pesticide Use Report**  
**Indexed by Chemical**

Chemical	Commodity	Pounds Applied	Agricultural Applications	Amount Treated	Unit Type
<b>PROPYLENE GLYCOL</b>					
	ENDIVE (ESCAROLE)	1.1998	1	80.00	A
	FARM/AG BUILDING	0.1200	1	2.00	A
	FIG	14.6366	3	465.50	A
		1.8746	1	75.00	K
	TOTAL POUNDS ON THIS COMMODITY	16.5112			
	GARLIC	8.7283	2	210.00	A
	GRAIN	0.5499	1	55.00	A
	GRAPE	565.0286	410	16,371.04	A
	GRAPE, WINE	7,113.0360	3,177	110,537.12	A
		1.2418	3	11,673.00	S
	TOTAL POUNDS ON THIS COMMODITY	7,114.2778			
	GRAPEFRUIT	36.8628	3	126.50	A
	KALE	0.2539	7	20.23	A
	KIWI	3.1023	10	69.00	A
	LANDSCAPE MAINTENANCE	125.7928			
	LEMON	58.9705	13	230.56	A
	LETTUCE, HEAD	141.7271	247	3,406.20	A
	LETTUCE, LEAF	84.8705	232	2,865.84	A
	MELON	6.4782	3	460.00	A
	N-GRNHS FLOWER	27.8207	57	243.28	A
	N-GRNHS PLANTS IN CONTAINERS	49.5483	114	473.95	A
		0.4883	3	43,169.00	S
	TOTAL POUNDS ON THIS COMMODITY	50.0366			
	N-GRNHS TRANSPLANTS	60.5895	176	5,725,968.00	S
		11.9008	164	294.45	A
	TOTAL POUNDS ON THIS COMMODITY	72.4903			
	N-OUTDR FLOWER	410.1019	1,416	4,085.30	A
	N-OUTDR PLANTS IN CONTAINERS	515.8284	1,106	8,254.72	A
	N-OUTDR TRANSPLANTS	160.8009	160	3,215.09	A
		122.7116	506	18,263,646.00	S
	TOTAL POUNDS ON THIS COMMODITY	283.5125			
	NECTARINE	89.8963	35	502.96	A
	OAT	17.2575	19	649.40	A
	OAT (FORAGE - FODDER)	40.5613	24	912.99	A
	OLIVE	126.8962	60	1,315.40	A
	ONION, DRY	83.7584	31	1,842.77	A
	ORANGE	1,634.6585	421	10,726.31	A
	PASTURELAND	3.4508	3	54.50	A
	PEACH	361.0322	252	4,988.58	A
	PEAR	164.4540	54	1,757.30	A
	PEPPER, FRUITING	25.4629	34	655.70	A
	PEPPER, SPICE	1.2922	4	25.00	A
	PERSIMMON	0.5261	2	20.15	A
	PISTACHIO	361.1285	98	7,325.85	A
	PLUM	80.5964	75	1,017.81	A
	POMEGRANATE	3.8257	3	47.00	A
	POMELO	0.5620	1	5.00	A
	POTATO	146.5357	141	5,985.70	A
	PRUNE	358.3499	197	7,381.10	A
	PUMPKIN	0.5611	1	30.00	A
	RADICCHIO	1.2398	6	246.00	A
	RASPBERRY	0.5057	2	16.00	A
	RESEARCH COMMODITY	1.5871			
	RICE	199.2956	146	9,196.82	A
	RIGHTS OF WAY	156.5286			
	RYE	4.0552	7	133.50	A
	RYEGRASS	0.4334	3	48.00	A
	SOIL FUMIGATION/PREPLANT	4.2810	4	190.00	A
	SORGHUM/MILO	4.8514	2	112.00	A
	SPINACH	0.5101	1	77.00	A
	SQUASH	6.3677	11	359.00	A
	SQUASH, SUMMER	2.4374	7	80.00	A
	STRAWBERRY	276.0408	235	5,537.32	A
	STRUCTURAL PEST CONTROL	8.8797			
		0.0473		10.00	A
	TOTAL POUNDS ON THIS COMMODITY	8.9270			
	SUGARBEET	11.0295	8	741.00	A
	SUNFLOWER	10.2072	4	291.30	A

**Department of Pesticide Regulation**  
**2007 Annual Statewide Pesticide Use Report**  
**Indexed by Chemical**

Chemical	Commodity	Pounds Applied	Agricultural Applications	Amount Treated	Unit Type
<b>PROPYLENE GLYCOL</b>					
	SWEET POTATO	6.1987	7	249.00	A
	SWISS CHARD	0.1100	2	9.56	A
	TANGELO	14.3343	9	131.92	A
	TANGERINE	130.3362	24	1,212.00	A
	TIMOTHY	1.2822	2	59.00	A
	TOMATILLO	5.3314	11	174.50	A
	TOMATO	96.5603	111	4,300.30	A
	TOMATO, PROCESSING	445.5774	298	20,647.71	A
	TRITICALE	3.3994	3	169.70	A
	TURF/SOD	22.0605	31	367.50	A
	UNCULTIVATED AG	26.6620	7	164.15	A
	UNCULTIVATED NON-AG	5.9680	5	125.00	A
	UNKNOWN	18.8000	7	94.00	A
	WALNUT	2,509.0877	975	31,636.38	A
	WATERMELON	7.0884	14	403.80	A
	WHEAT	87.7621	73	4,383.00	A
	WHEAT (FORAGE - FODDER)	66.0635	71	4,139.54	A
Chemical Total		28,152.8409	16,908		
<b>PROPYLENE GLYCOL, METHYL ETHER</b>					
	ALFALFA	41.6668	14	1,048.90	A
	ALMOND	52.8814	71	3,003.17	A
	ASPARAGUS	57.2021	11	590.90	A
	BEAN, DRIED	2.8112	3	325.00	A
	BEAN, SUCCULENT	1.4676	4	164.00	A
	BLUEBERRY	0.0736	2	120.00	A
	CARROT	0.3524	3	67.00	A
	CHERRY	26.2884	18	496.00	A
	CITRUS	4.9371	3	42.00	A
	CORN (FORAGE - FODDER)	55.2389	25	1,562.00	A
	COTTON	11.6321	37	1,371.00	A
	CUCUMBER	0.5460	1	75.00	A
	GRAPE	5.4249	12	248.00	A
	GRAPE, WINE	957.6294	197	41,991.78	A
	N-OUTDR PLANTS IN CONTAINERS	2.2073	5	158.00	A
	NECTARINE	1.9240	8	180.00	A
	OAT	0.4840	1	50.00	A
	OAT (FORAGE - FODDER)	3.5237	4	327.00	A
	OLIVE	0.2904	3	15.00	A
	ONION, DRY	0.1936	1	40.00	A
	ORANGE	23.7172	4	175.54	A
	PARSLEY	1.1375	3	235.00	A
	PEACH	0.0000	2	2.36	A
	PERSIMMON	3.9690	2	38.00	A
	PISTACHIO	5.3785	5	276.20	A
	PLUM	0.3919	3	40.48	A
	POTATO	13.1655	39	3,418.00	A
	PRUNE	1.1859	1	24.50	A
	RICE	0.9680	1	20.00	A
	RIGHTS OF WAY	0.1936			
	SAFFLOWER	1.2894	3	126.00	A
	SQUASH	0.2207	2	25.00	A
	TOMATO	4.4966	8	336.00	A
	TOMATO, PROCESSING	1.4985	3	160.00	A
	UNCULTIVATED AG	4.3949	1	45.40	A
	UNCULTIVATED NON-AG	1.5992	5	75.00	A
	UNKNOWN	1.7425	7	163.00	A
	WALNUT	17.1397	28	990.15	A
	WATERMELON	0.7917	8	263.00	A
	WHEAT	4.2923	8	428.00	A
	WHEAT (FORAGE - FODDER)	0.6196	2	88.00	A
Chemical Total		1,314.9671	558		

**Department of Pesticide Regulation**  
**2007 Annual Statewide Pesticide Use Report**  
**Indexed by Chemical**

Chemical	Commodity	Pounds Applied	Agricultural Applications	Amount Treated	Unit Type
<b>PROPYLENE OXIDE</b>					
	ALMOND	7,272.0000		1,524.00	U
		2,600.0000		620.00	T
		1,739.0000		486,693.00	P
	TOTAL POUNDS ON THIS COMMODITY	11,611.0000			
	COMMODITY FUMIGATION	30,225.5867			
	FUMIGATION, OTHER	15,710.1718			
	PISTACHIO	12,899.0000		2,561,625.00	P
	SESAME, SEED	69.0000		15.00	T
	WALNUT	33,463.0000		790,678.00	U
		5,958.0000		472.50	C
	TOTAL POUNDS ON THIS COMMODITY	39,421.0000			
Chemical Total		109,935.7585			
<b>PROPYZAMIDE</b>					
	ARTICHOKE, GLOBE	3,139.1678	247	3,068.18	A
	BLUEBERRY	24.8200	1	52.00	A
	BROCCOLI	98.1280	14	136.30	A
	CABBAGE	10.8610	2	21.70	A
	CHICORY	551.5868	61	539.71	A
	ENDIVE (ESCAROLE)	1,618.3168	485	1,521.55	A
	GRAPE, WINE	7.6500	2	15.00	A
	LANDSCAPE MAINTENANCE	239.8088			
	LETTUCE, HEAD	53,407.4056	4,854	72,432.80	A
	LETTUCE, LEAF	54,300.1142	6,818	69,554.83	A
	N-OUTDR FLOWER	7.0000	1	7.00	A
	N-OUTDR PLANTS IN CONTAINERS	7.5000	1	5.00	A
	RADICCHIO	385.6900	19	492.62	A
	RANGELAND	1.0200		0.66	A
	RESEARCH COMMODITY	21.6408			
	RIGHTS OF WAY	3.0600			
	SOIL FUMIGATION/PREPLANT	1.5300	1	1.00	A
	SPINACH	3.0600	1	6.00	A
	TURF/SOD	562.8865	19	382.55	A
	UNKNOWN	9.6900	1	9.10	A
Chemical Total		114,400.9363	12,527		
<b>PSEUDOMONAS FLUORESCENS, STRAIN A506</b>					
	APPLE	16.7690	16	100.47	A
	PEAR	597.5322	131	4,700.85	A
Chemical Total		614.3012	147		
<b>PUTRESCENT WHOLE EGG SOLIDS</b>					
	LANDSCAPE MAINTENANCE	6.2188			
	STRUCTURAL PEST CONTROL	14.1428			
Chemical Total		20.3616			
<b>PYMETROZINE</b>					
	ALFALFA	4.8200	1	56.10	A
	ARRUGULA	2.7079	7	31.93	A
	ASPARAGUS	26.3900	2	307.10	A
	BOK CHOY	6.6844	53	78.03	A
	BROCCOLI	606.3032	508	7,021.39	A
	BRUSSELS SPROUT	112.3986	123	1,314.40	A
	CABBAGE	47.8930	140	561.83	A
	CANTALOUPE	214.6048	40	2,582.62	A
	CAULIFLOWER	60.2585	49	774.60	A
	CELERY	507.2856	502	5,880.79	A
	CHICORY	28.7930	25	334.94	A
	CHINESE CABBAGE (NAPPA)	14.4681	61	169.48	A
	COLLARD	2.4083	19	27.97	A
	COTTON	5.6794	3	66.00	A
	CUCUMBER	20.7171	24	344.00	A
	DANDELION GREEN	0.3662	3	4.26	A
	EGGPLANT	0.6360	7	7.50	A

**Department of Pesticide Regulation**  
**2007 Annual Statewide Pesticide Use Report**  
**Indexed by Chemical**

Chemical	Commodity	Pounds Applied	Agricultural Applications	Amount Treated	Unit Type
<b>PYMETROZINE</b>					
	ENDIVE (ESCAROLE)	34.0247	114	409.13	A
	FENNEL	9.9016	9	115.20	A
	GREENHOUSE FUMIGATION	0.0157		3,200.00	S
		0.0157		3,200.00	U
	TOTAL POUNDS ON THIS COMMODITY	0.0314			
	KALE	32.4647	52	274.29	A
	KOHLRABI	0.6514	10	7.61	A
	LANDSCAPE MAINTENANCE	1.0313			
	LETTUCE, HEAD	1,156.4998	1,115	13,494.07	A
	LETTUCE, LEAF	1,759.4306	2,498	20,686.82	A
	MELON	53.3861	15	654.56	A
	MIZUNA	4.1298	36	48.46	A
	MUSTARD	3.5210	27	41.21	A
	N-GRNHS FLOWER	223.7660	627	1,073.47	A
		29.3441	108	5,062,158.00	S
	TOTAL POUNDS ON THIS COMMODITY	253.1101			
	N-GRNHS PLANTS IN CONTAINERS	78.4475	339	573.25	A
		18.3343	96	3,639,365.00	S
		0.1563	1	46.00	U
	TOTAL POUNDS ON THIS COMMODITY	96.9381			
	N-GRNHS TRANSPLANTS	11.2666	128	3,513,985.00	S
		1.6319	19	16.00	A
	TOTAL POUNDS ON THIS COMMODITY	12.8985			
	N-OUTDR FLOWER	28.1177	58	146.76	A
		0.6782	9	155,486.00	S
	TOTAL POUNDS ON THIS COMMODITY	28.7959			
	N-OUTDR PLANTS IN CONTAINERS	172.9734	532	1,066.38	A
		28.3660	99	5,487,391.00	S
	TOTAL POUNDS ON THIS COMMODITY	201.3394			
	N-OUTDR TRANSPLANTS	411.7005	261	8,515.43	A
		1.3875	2	156,000.00	S
	TOTAL POUNDS ON THIS COMMODITY	413.0880			
	PARSLEY	2.7794	7	33.96	A
	PEPPER, FRUITING	29.2259	22	340.30	A
	PEPPER, SPICE	0.3381		1.20	A
	POTATO	45.9557	7	408.30	A
	PUMPKIN	107.3195	38	895.45	A
	RADICCHIO	7.2966	6	85.70	A
	RAPPINI	261.0295	197	3,085.90	A
	REGULATORY PEST CONTROL	0.0466			
	RESEARCH COMMODITY	0.5870			
	RIGHTS OF WAY	1.3100	1	15.25	A
	SPINACH	46.9620	79	558.63	A
	SQUASH	14.8635	7	203.00	A
	SQUASH, SUMMER	7.4577	12	89.50	A
	SQUASH, ZUCCHINI	3.2081	2	112.00	A
	STRUCTURAL PEST CONTROL	0.1282			
	SWISS CHARD	11.5325	59	138.11	A
	TOMATO	96.5275	32	452.73	A
	TOMATO, PROCESSING	7.2875	1	84.80	A
	TURNIP	0.0774	2	1.65	A
	VEGETABLES, LEAFY	3.1120	10	36.20	A
	WATERMELON	37.0848	15	482.80	A
	Chemical Total	6,407.7860	8,219		
<b>PYRACLOSTROBIN</b>					
	ALMOND	24,011.2333	4,552	271,129.82	A
	APPLE	17.2632	17	148.40	A
	APRICOT	304.0844	172	3,575.50	A
	ARRUGULA	19.8500	27	106.60	A
	BEAN, DRIED	12.0187	3	95.00	A
	BEAN, UNSPECIFIED	35.7239	16	252.00	A
	BEET	26.8621	49	141.67	A
	BERMUDAGRASS	5.2145	1	35.00	A
	BLACKBERRY	39.3765	43	223.52	A
	BLUEBERRY	195.4975	32	1,295.18	A
	BOK CHOY	53.0252	169	278.81	A

**Department of Pesticide Regulation**  
**2007 Annual Statewide Pesticide Use Report**  
**Indexed by Chemical**

Chemical	Commodity	Pounds Applied	Agricultural Applications	Amount Treated	Unit Type
<b>PYRACLOSTROBIN</b>					
	BROCCOLI	1,876.0250	1,239	11,855.48	A
	BRUSSELS SPROUT	188.4080	104	1,132.99	A
	CABBAGE	65.1948	106	346.48	A
	CANTALOUPE	27.0436	3	208.00	A
	CARROT	3,373.8163	332	23,844.02	A
	CAULIFLOWER	25.6840	26	147.39	A
	CELERIAC	6.0524	21	35.60	A
	CELERY	270.5810	99	1,505.62	A
	CHERRY	1,362.2644	610	14,237.82	A
	CHESTNUT	7.0560	6	72.00	A
	CHICORY	25.6000		1,135.00	T
		19.1780	8	124.05	A
	TOTAL POUNDS ON THIS COMMODITY	44.7780			
	CHINESE CABBAGE (NAPPA)	56.2333	94	354.57	A
	COLLARD	86.6609	181	465.40	A
	CORN (FORAGE - FODDER)	220.3513	11	356.17	A
	CORN, HUMAN CONSUMPTION	11.9725	5	139.90	A
	CUCUMBER	19.7215	11	122.25	A
	DAIKON	3.5087	21	20.32	A
	ENDIVE (ESCAROLE)	5.3380	15	35.69	A
	FAVA BEAN	1.2932	1	10.00	A
	FENNEL	31.5203	20	158.69	A
	GARBANZO BEAN	204.8684	18	1,624.60	A
	GARLIC	44.8160	3	345.00	A
	GRAPE	10,010.2842	2,350	106,773.90	A
	GRAPE, WINE	22,119.0843	7,933	208,673.99	A
	KALE	81.1734	112	412.48	A
	KOHLRABI	4.5300	27	26.99	A
	LANDSCAPE MAINTENANCE	1,138.4817			
		2.8800	3	105.00	A
	TOTAL POUNDS ON THIS COMMODITY	1,141.3617			
	LEEK	46.5977	123	363.40	A
	LEMON	3.4207	1	14.00	A
	LETTUCE, HEAD	2,109.6031	847	12,316.02	A
	LETTUCE, LEAF	2,480.7855	1,673	13,780.27	A
	MELON	311.7408	37	2,321.16	A
	MIZUNA	7.8800	49	53.62	A
	MUSTARD	47.5075	106	274.90	A
	N-GRNHS PLANTS IN CONTAINERS	3.4754	19	12.30	A
		1.2625	5	48,600.00	S
	TOTAL POUNDS ON THIS COMMODITY	4.7379			
	N-OUTDR FLOWER	0.1041	2	1.25	A
	N-OUTDR PLANTS IN CONTAINERS	29.3962	25	201.15	A
		2.0025	9	27,379.00	S
	TOTAL POUNDS ON THIS COMMODITY	31.3987			
	N-OUTDR TRANSPLANTS	434.7413	101	1,409.15	A
	NECTARINE	519.3634	368	5,494.18	A
	ONION, DRY	982.3360	247	7,762.17	A
	ONION, GREEN	0.6260	1	5.00	A
	ORANGE	1.9554	1	8.00	A
	PARSLEY	126.0850	88	543.82	A
	PARSNIP	0.1800	1	1.20	A
	PEACH	1,353.3139	773	15,007.61	A
	PEAR	71.0080	15	589.00	A
	PEPPER, FRUITING	2,195.1191	440	11,908.75	A
	PEPPER, SPICE	35.2000	5	85.00	A
	PIMENTO	4.0000	1	20.00	A
	PISTACHIO	5,576.4237	662	52,686.46	A
	PLUM	366.0595	264	3,787.30	A
	PLUOT	0.0720	1	0.75	A
	POTATO	453.3820	37	3,474.20	A
	PRUNE	560.3229	126	5,875.90	A
	PUMPKIN	100.2810	42	671.35	A
	RADICCHIO	36.7200	16	211.20	A
	RADISH	56.4135	57	229.49	A
	RAPPINI	35.5520	13	178.50	A
	RASPBERRY	156.2277	82	959.00	A
	RESEARCH COMMODITY	0.8800			



**Department of Pesticide Regulation**  
**2007 Annual Statewide Pesticide Use Report**  
**Indexed by Chemical**

Chemical	Commodity	Pounds Applied	Agricultural Applications	Amount Treated	Unit Type
<b>PYRACLOSTROBIN</b>					
	RIGHTS OF WAY	0.4000			
		0.1280	2	2.00	A
	TOTAL POUNDS ON THIS COMMODITY	0.5280			
	SOIL FUMIGATION/PREPLANT	3.4000	1	22.00	A
	SPINACH	214.3588	173	889.49	A
	SQUASH	112.2302	31	606.40	A
	SQUASH, SUMMER	25.7357	19	149.20	A
	SQUASH, WINTER	16.9980	2	114.00	A
	STRAWBERRY	11,003.4854	2,212	66,996.68	A
		2.4472	2	120.30	S
	TOTAL POUNDS ON THIS COMMODITY	11,005.9326			
	SUGARBEET	167.0099	10	870.00	A
	SWISS CHARD	45.6047	175	269.07	A
	TANGERINE	0.6720	1	7.00	A
	TOMATILLO	41.6880	24	231.20	A
	TOMATO	2,117.9910	281	12,380.71	A
	TOMATO, PROCESSING	9,634.5281	820	66,297.14	A
	TURF/SOD	5.6000		86,000.00	C
		1.4400		5.00	A
		1.4400	1	145,000.00	S
	TOTAL POUNDS ON THIS COMMODITY	8.4800			
	TURNIP	16.8812	35	126.71	A
	UNKNOWN	5.8340	5	34.00	A
	VEGETABLES, LEAFY	0.7000	1	3.50	A
	VERTEBRATE CONTROL	2.3030	5	35.20	A
	WALNUT	21.3144	14	121.00	A
	WATERMELON	470.7002	61	3,118.83	A
	WHEAT	486.2056	65	3,978.55	A
	WHEAT (FORAGE - FODDER)	82.8479	9	577.50	A
	Chemical Total	108,601.7522	28,626		
<b>PYRAFLUFEN-ETHYL</b>					
	ALMOND	9.0814	38	2,830.64	A
	APPLE	0.0567	1	8.50	A
	CHERRY	0.1696	6	82.00	A
	CORN (FORAGE - FODDER)	2.8192	12	947.98	A
	COTTON	952.1665	3,367	292,443.18	A
	DITCH BANK	0.0141		8.50	A
	GRAPE	0.9886	13	480.50	A
	GRAPE, WINE	0.6022	11	137.75	A
	INDUSTRIAL SITE	0.0299		23.05	A
	LANDSCAPE MAINTENANCE	0.6554			
		0.0154		11.45	A
	TOTAL POUNDS ON THIS COMMODITY	0.6708			
	NECTARINE	2.7724	121	1,355.00	A
	NUTS	0.1904	2	58.10	A
	PEACH	2.0705	98	1,087.00	A
	PISTACHIO	0.5943	3	368.00	A
	PLUM	2.0155	91	1,013.50	A
	POTATO	5.1323	20	920.88	A
	PRUNE	0.6105	8	286.00	A
	RIGHTS OF WAY	41.5979			
		0.0943		42.90	A
	TOTAL POUNDS ON THIS COMMODITY	41.6922			
	SAFFLOWER	0.0635	1	19.20	A
	STONE FRUIT	0.2664	1	80.00	A
	STRUCTURAL PEST CONTROL	0.6453			
	UNCULTIVATED AG	1.7926	12	771.25	A
	UNCULTIVATED NON-AG	0.1174		82.60	A
	UNKNOWN	0.0467			
	WALNUT	1.5145	7	447.00	A
	WHEAT (FORAGE - FODDER)	0.1041	1	60.00	A
	Chemical Total	1,026.2276	3,813		
<b>PYRAZON</b>					
	ALMOND	0.0003	4	53.00	A

**Department of Pesticide Regulation**  
**2007 Annual Statewide Pesticide Use Report**  
**Indexed by Chemical**

Chemical	Commodity	Pounds Applied	Agricultural Applications	Amount Treated	Unit Type
<b>PYRAZON</b>					
	RESEARCH COMMODITY	1.3000			
	SUGARBEET	1,862.2955	16	893.95	A
		217.4575		7,273.00	U
	TOTAL POUNDS ON THIS COMMODITY	2,079.7530			
	SUGARBEET (FORAGE - FODDER)	631.8000	4	216.00	A
	Chemical Total	2,712.8533	24		
<b>PYRETHRINS</b>					
	ALFALFA	84.5622	27	1,804.00	A
	ALMOND	23.3285	7	792.00	A
	ANIMAL PREMISE	29.8979		170.00	U
		10.1663		80.07	A
		6.0060		601,911.00	S
	TOTAL POUNDS ON THIS COMMODITY	46.0702			
	APPLE	6.0425	39	253.78	A
	APRICOT	0.4532	4	7.08	A
	ARRUGULA	13.9116	98	381.86	A
	ARTICHOKE, GLOBE	56.9419	184	2,230.31	A
	ASPARAGUS	0.5499	3	41.10	A
	BASIL, SWEET	0.9635	27	64.11	A
	BEAN, SUCCULENT	1.6337	10	43.00	A
	BEAN, UNSPECIFIED	1.7221	2	64.00	A
	BEET	1.7716	26	48.98	A
	BLACKBERRY	12.1051	47	359.41	A
	BLUEBERRY	6.1842	4	169.24	A
	BOK CHOY	0.6443	37	50.84	A
		0.0028	1	24,000.00	S
	TOTAL POUNDS ON THIS COMMODITY	0.6471			
	BROCCOLI	52.9336	241	1,509.53	A
	BRUSSELS SPROUT	0.9988	10	59.90	A
	BUILDINGS/NON-AG OUTDOOR	0.1682	1	22.00	A
	CABBAGE	4.5234	88	285.08	A
	CACTUS PEAR	18.6985	105	1,985.65	A
	CANTALOUPE	11.0234	38	816.89	A
	CARROT	130.0877	25	2,543.70	A
	CAULIFLOWER	34.4222	154	980.74	A
	CELERIAC	0.1136	2	3.10	A
	CELERY	48.2472	185	1,551.49	A
	CHERRY	4.2464	10	88.66	A
	CHERVIL	0.2967	9	6.07	A
	CHICKEN	0.6000	1	205,500.00	U
	CHINESE CABBAGE (NAPPA)	3.1231	86	262.21	A
	CHINESE GREENS	0.0235		2.50	A
	CHIVE	3.1593	32	73.41	A
	CILANTRO	13.4137	61	314.74	A
	CITRUS	0.0114	1	200.00	U
		0.0040	3	0.30	A
	TOTAL POUNDS ON THIS COMMODITY	0.0154			
	COLLARD	0.4590	14	34.99	A
	COMMODITY FUMIGATION	25.8895			
	CORN (FORAGE - FODDER)	0.0001	1	0.25	A
	CORN, HUMAN CONSUMPTION	2.0846	20	36.50	A
	COTTON	0.0538	1	9.00	A
	CUCUMBER	4.0617	60	143.89	A
	DILL	1.4543	19	74.80	A
	EDIBLE FLOWERS	0.0807	3	2.09	A
	EGGPLANT	1.0606	6	62.50	A
	ENDIVE (ESCAROLE)	9.6622	102	356.30	A
	FOOD PROCESSING PLANT	3.0218		666,666.00	S
		0.7377		1,924,760.00	C
		0.0233		1,000.00	K
	TOTAL POUNDS ON THIS COMMODITY	3.7828			
	FUMIGATION, OTHER	23.6058			
	GAI LON	0.0147	2	1.50	A
	GRAIN	7.1471		900.00	K
	GRAPE	252.4432	144	5,831.36	A
	GRAPE, WINE	332.6774	357	6,797.01	A

**Department of Pesticide Regulation**  
**2007 Annual Statewide Pesticide Use Report**  
**Indexed by Chemical**

Chemical	Commodity	Pounds Applied	Agricultural Applications	Amount Treated	Unit Type
<b>PYRETHRINS</b>					
	GRAPEFRUIT	8.4915	5	40.50	A
	HERB, SPICE	10.8456	176	441.14	A
		0.2063	12	893,100.00	S
	TOTAL POUNDS ON THIS COMMODITY	11.0519			
	INDUSTRIAL SITE	0.0303		18,000.00	S
	KALE	1.5472	28	70.75	A
	KOHLRABI	0.3953	41	26.05	A
	LANDSCAPE MAINTENANCE	719.3632			
	LEMON	23.7505	33	976.49	A
	LETTUCE, HEAD	61.7114	317	3,271.40	A
	LETTUCE, LEAF	507.3242	1,349	14,886.78	A
		0.9844	2	86,451.00	S
	TOTAL POUNDS ON THIS COMMODITY	508.3086			
	LIVESTOCK	6.8301		159,953.00	S
	MELON	19.7698	22	347.03	A
	MINT	0.8737	28	97.72	A
	MIZUNA	12.3609	42	239.78	A
	MUSTARD	5.9809	38	166.24	A
	N-GRNHS FLOWER	15.4099	288	488.87	A
		0.8598	11	449,760.00	S
		0.0066		1,200.00	U
		0.0038			
	TOTAL POUNDS ON THIS COMMODITY	16.2801			
	N-GRNHS PLANTS IN CONTAINERS	3.0496	266	2,529,427.00	S
		2.5651	63	117.05	A
	TOTAL POUNDS ON THIS COMMODITY	5.6147			
	N-GRNHS TRANSPLANTS	8.1499	277	176.30	A
		0.3650	64	518,045.00	S
	TOTAL POUNDS ON THIS COMMODITY	8.5149			
	N-OUTDR FLOWER	7.1406	137	580.00	A
	N-OUTDR PLANTS IN CONTAINERS	30.8093	343	681.15	A
		0.5241	33	396,601.00	S
		0.0764	13	81,909.00	U
	TOTAL POUNDS ON THIS COMMODITY	31.4098			
	N-OUTDR TRANSPLANTS	22.0462	384	2,399.62	A
		0.3818	51	1,993,580.00	S
	TOTAL POUNDS ON THIS COMMODITY	22.4280			
	NECTARINE	28.4161	50	669.38	A
	ONION, DRY	18.3006	32	2,078.78	A
	ONION, GREEN	0.1680	3	18.50	A
	ORANGE	60.5458	43	1,230.01	A
		7.0222		12,646.25	U
	TOTAL POUNDS ON THIS COMMODITY	67.5680			
	PARSLEY	2.4058	11	59.00	A
	PARSNIP	0.0538	1	2.00	A
	PEACH	5.6473	20	137.33	A
	PEAR	1.5781	5	17.25	A
	PEAS	4.5629	19	261.20	A
	PEPPER, FRUITING	24.7611	51	880.78	A
	PEPPER, SPICE	0.4400	1	8.00	A
	PERSIMMON	0.4953	10	36.80	A
	PLUM	1.9847	21	87.02	A
		0.0042	1	15.00	U
	TOTAL POUNDS ON THIS COMMODITY	1.9889			
	POMEGRANATE	30.8401	14	584.26	A
	POMELO	0.0538	2	1.00	A
	POTATO	39.9520	34	1,213.36	A
		0.0017	1	500.00	S
	TOTAL POUNDS ON THIS COMMODITY	39.9537			
	POULTRY	0.4000		7.03	A
		0.1847		10.00	U
	TOTAL POUNDS ON THIS COMMODITY	0.5847			
	PRUNE	0.8879	2	33.00	A
	PUBLIC HEALTH	8,751.9916			
	PUMPKIN	1.7866	6	67.25	A
	RADICCHIO	1.6748	9	48.50	A
	RADISH	1.2024	16	54.55	A
	RAPPINI	2.0159	8	148.90	A

**Department of Pesticide Regulation**  
**2007 Annual Statewide Pesticide Use Report**  
**Indexed by Chemical**

Chemical	Commodity	Pounds Applied	Agricultural Applications	Amount Treated	Unit Type
<b>PYRETHRINS</b>					
	RASPBERRY	9.3609	42	377.64	A
	REGULATORY PEST CONTROL	0.0965			
	RESEARCH COMMODITY	1.1625			
		0.0032	4	0.40	A
	TOTAL POUNDS ON THIS COMMODITY	1.1657			
	RHUBARB	0.0001	1	0.10	A
	RIGHTS OF WAY	3.9532			
	RUTABAGA	0.0780	3	4.29	A
	SAGE	1.0327	21	64.94	A
	SHALLOT	0.2000	2	8.00	A
	SPINACH	141.7781	372	4,406.79	A
	SQUASH	1.8767	18	56.12	A
	SQUASH, SUMMER	0.4128	3	33.50	A
	SQUASH, WINTER	0.5593	4	17.00	A
	SQUASH, ZUCCHINI	0.0002	1	1.00	A
	STRAWBERRY	238.8404	463	9,742.57	A
	STRUCTURAL PEST CONTROL	4,063.7820			
	SWISS CHARD	20.5079	75	503.39	A
	TANGELO	0.1614	2	3.00	A
	TANGERINE	11.6373	15	1,472.50	A
	TARRAGON	0.1395	2	3.00	A
	TOMATO	856.2610	280	16,161.42	A
		4.2134	62	1,439,187.00	S
	TOTAL POUNDS ON THIS COMMODITY	860.4744			
	TOMATO, PROCESSING	34.6702	18	1,084.00	A
	TURNIP	0.0421	3	3.43	A
	UNCULTIVATED AG	2.1004	3	17.37	A
	UNCULTIVATED NON-AG	0.0343	6	18,700.00	S
	UNKNOWN	8.3193	37	201.29	A
	VEGETABLE	0.5776	20	70.15	A
	VEGETABLES, LEAFY	0.1345	3	5.00	A
	VERTEBRATE CONTROL	22.0044			
		0.0758	2	6.20	A
	TOTAL POUNDS ON THIS COMMODITY	22.0802			
	WALNUT	1.2197	2	18.00	A
	WATERCRESS	0.1388	1	7.00	A
	WATERMELON	3.7874	14	218.58	A
	Chemical Total	17,135.8519	8,159		
<b>PYRIDABEN</b>					
	ALMOND	1,448.9087	65	3,341.10	A
	GRAPE	668.1586	22	1,391.06	A
	GRAPE, WINE	1,309.2657	125	2,729.24	A
	GRAPEFRUIT	40.8525	2	81.70	A
	LEMON	20.1994	2	42.30	A
	N-GRNHS FLOWER	25.3308	41	49.34	A
		0.7367	8	213,900.00	S
		0.0059	1	1,000.00	U
	TOTAL POUNDS ON THIS COMMODITY	26.0734			
	N-GRNHS PLANTS IN CONTAINERS	104.0946	191	277.10	A
		78.5655	145	8,352,887.00	S
	TOTAL POUNDS ON THIS COMMODITY	182.6601			
	N-GRNHS TRANSPLANTS	0.6914	2	3.15	A
		0.4295	37	151,500.00	S
	TOTAL POUNDS ON THIS COMMODITY	1.1209			
	N-OUTDR FLOWER	2.8435	7	4.69	A
		0.3281	2	30,340.00	S
	TOTAL POUNDS ON THIS COMMODITY	3.1716			
	N-OUTDR PLANTS IN CONTAINERS	179.8474	144	388.22	A
		1.9350	8	204,229.00	S
		0.0235	1	600.00	U
	TOTAL POUNDS ON THIS COMMODITY	181.8059			
	N-OUTDR TRANSPLANTS	5.3736	10	18.88	A
	NECTARINE	4.9500	1	10.00	A
	ORANGE	1,932.4595	74	3,214.14	A
	PEACH	335.0054	26	565.95	A
	PLUM	4.9688	1	10.00	A

**Department of Pesticide Regulation**  
**2007 Annual Statewide Pesticide Use Report**  
**Indexed by Chemical**

Chemical	Commodity	Pounds Applied	Agricultural Applications	Amount Treated	Unit Type
<b>PYRIDABEN</b>					
	PRUNE	261.1815	15	557.00	A
	REGULATORY PEST CONTROL	0.0417			
	RESEARCH COMMODITY	0.2736			
	STRUCTURAL PEST CONTROL	1.4063			
	TANGELO	17.0156	1	40.00	A
	TANGERINE	86.8392	18	256.51	A
	VERTEBRATE CONTROL	31.4546	2	67.78	A
	WALNUT	368.7882	30	974.50	A
	Chemical Total	6,931.9748	981		
<b>PYRIMETHANIL</b>					
	ALMOND	25,083.2090	2,135	113,795.13	A
	APRICOT	9.9349	3	40.00	A
	CITRUS	415.4426		142,389.73	T
	GRAPE	1,606.8526	106	5,167.14	A
	GRAPE, WINE	5,474.8326	335	16,517.29	A
	LEMON	105.1690		31,404.00	T
	N-GRNHS PLANTS IN CONTAINERS	4.8745	1	12.70	A
	N-OUTDR PLANTS IN CONTAINERS	1.3647	1	8.00	A
	NECTARINE	176.6998	46	691.45	A
	ONION, DRY	360.2084	36	1,442.96	A
	ONION, GREEN	6.3867	2	24.00	A
	ORANGE	33.7530		10,073.00	T
	PEACH	757.9683	133	3,422.46	A
	PISTACHIO	2,658.2341	131	10,424.38	A
	PLUM	226.9022	74	740.20	A
	PRUNE	369.2679	49	1,743.35	A
	RIGHTS OF WAY	13.6468			
	STRAWBERRY	5,280.9456	574	16,080.30	A
	TOMATO	296.6386	34	1,547.00	A
		0.0613	2	18,220.00	S
	TOTAL POUNDS ON THIS COMMODITY	296.6999			
	VERTEBRATE CONTROL	13.8173	4	36.00	A
	WALNUT	9.2116	1	36.00	A
	Chemical Total	42,905.4215	3,667		
<b>PYRIPROXYFEN</b>					
	ALMOND	1,841.5334	938	99,925.41	A
	APPLE	179.2368	37	2,078.93	A
	APRICOT	9.4637	17	114.20	A
	BROCCOLI	4.1052	1	77.00	A
	CABBAGE	7.9435	3	158.00	A
	CANTALOUPE	9.4668	4	217.00	A
	CHERRY	137.6325	28	659.48	A
	CITRUS	22.1311	18	205.90	A
	COMMODITY FUMIGATION	0.0342			
	COTTON	658.4645	267	12,817.53	A
	EGGPLANT	1.5792	2	35.10	A
	FOOD PROCESSING PLANT	0.0780		363,000.00	C
	FUMIGATION, OTHER	0.4678			
	GRAPE	16.1942	42	2,018.30	A
	GRAPEFRUIT	57.9419	57	852.50	A
	LANDSCAPE MAINTENANCE	18.4262			
	LEMON	394.3111	132	3,760.01	A
	N-GRNHS FLOWER	36.5035	250	436.61	A
		1.4778	31	788,800.00	S
	TOTAL POUNDS ON THIS COMMODITY	37.9813			
	N-GRNHS PLANTS IN CONTAINERS	11.8773	133	127.30	A
		6.3333	157	2,889,866.00	S
	TOTAL POUNDS ON THIS COMMODITY	18.2106			
	N-GRNHS TRANSPLANTS	11.2706	77	945,050.00	S
		0.6065	2	15.00	A
	TOTAL POUNDS ON THIS COMMODITY	11.8771			
	N-OUTDR FLOWER	3.5030	13	35.50	A
		0.9225	9	255,750.00	S
	TOTAL POUNDS ON THIS COMMODITY	4.4255			

**Department of Pesticide Regulation**  
**2007 Annual Statewide Pesticide Use Report**  
**Indexed by Chemical**

Chemical	Commodity	Pounds Applied	Agricultural Applications	Amount Treated	Unit Type
<b>PYRIPROXYFEN</b>					
	N-OUTDR PLANTS IN CONTAINERS	66.5479	219	2,296.71	A
		2.0530	35	795,030.00	S
	TOTAL POUNDS ON THIS COMMODITY	68.6009			
	N-OUTDR TRANSPLANTS	2.5363	17	55.58	A
		0.8237	16	55,625.00	S
	TOTAL POUNDS ON THIS COMMODITY	3.3600			
	NECTARINE	112.1989	141	1,269.66	A
	OLIVE	5.5097	6	56.00	A
	ONION, DRY	74.3922	15	1,382.90	A
	ORANGE	5,745.1040	1,890	57,139.00	A
	PEACH	124.1898	158	1,426.43	A
	PEAR	42.5332	15	429.80	A
	PECAN	2.1875	1	20.00	A
	PEPPER, FRUITING	4.2343	2	63.00	A
	PISTACHIO	11.9521	10	1,620.00	A
	PLUM	383.6846	232	3,782.31	A
	POMELO	14.9253	15	140.00	A
	PRUNE	18.4013	12	203.90	A
	PUBLIC HEALTH	53.8781			
	PUMPKIN	0.4841	1	9.00	A
	QUINCE	2.0388	2	23.30	A
	REGULATORY PEST CONTROL	63.7814			
		7.5700		887.00	A
	TOTAL POUNDS ON THIS COMMODITY	71.3514			
	RESEARCH COMMODITY	0.7117			
	RIGHTS OF WAY	9.1116			
	STRAWBERRY	302.0833	109	3,404.08	A
	STRUCTURAL PEST CONTROL	755.2264			
	TANGELO	82.1201	48	922.61	A
	TANGERINE	381.8998	138	3,716.59	A
	TOMATO	87.2284	36	1,738.00	A
	VERTEBRATE CONTROL	0.5802			
	WALNUT	230.8712	80	2,528.25	A
	Chemical Total	12,020.3635	5,416		
<b>PYRITHIOBAC-SODIUM</b>					
	COTTON	3,109.1504	961	109,630.49	A
	Chemical Total	3,109.1504	961		
<b>QST 713 STRAIN OF DRIED BACILLUS SUBTILIS</b>					
	ALMOND	160.9546	27	1,143.00	A
	APPLE	90.6325	37	244.20	A
	APRICOT	97.7849	28	335.90	A
	ARRUGULA	8.2853	16	43.65	A
	BEAN, SUCCULENT	6.1320	2	14.00	A
	BEET	4.2567	23	35.28	A
	BLACKBERRY	24.1470	9	55.70	A
	BLUEBERRY	9.3043	2	80.20	A
	BOK CHOY	30.4979	17	69.63	A
	BROCCOLI	45.3100	7	109.56	A
	CANTALOUPE	0.9110	1	8.00	A
	CARROT	127.0956	30	1,110.58	A
	CAULIFLOWER	0.5011	2	7.70	A
	CELERY	255.8168	27	643.59	A
	CHERRY	27.7755	17	118.62	A
	CHICORY	102.6963	23	294.80	A
	CHINESE CABBAGE (NAPPA)	1.7520	1	6.00	A
	CUCUMBER	10.1900	14	25.10	A
	ENDIVE (ESCAROLE)	8.3950	8	39.20	A
	FENNEL	0.6377	1	5.60	A
	GRAPE	1,754.7477	233	9,299.02	A
	GRAPE, WINE	7,150.1970	1,880	26,901.97	A
		6.5700	1	13.80	U
		3.1100	1	3,891.00	S
	TOTAL POUNDS ON THIS COMMODITY	7,159.8770			
	HERB, SPICE	1.8801	19	34.28	A

**Department of Pesticide Regulation**  
**2007 Annual Statewide Pesticide Use Report**  
**Indexed by Chemical**

Chemical	Commodity	Pounds Applied	Agricultural Applications	Amount Treated	Unit Type
<b>QST 713 STRAIN OF DRIED BACILLUS SUBTILIS</b>					
	KALE	0.3758	1	3.30	A
	LANDSCAPE MAINTENANCE	0.5012			
	LETTUCE, HEAD	383.5253	324	2,740.46	A
	LETTUCE, LEAF	3,038.8605	1,037	9,293.34	A
	MELON	0.4555	1	4.00	A
	MIZUNA	2.8054	10	33.72	A
	MUSTARD	13.3853	16	30.56	A
	N-GRNHS FLOWER	111.3911	305	510.97	A
		5.2953	44	2,518,400.00	S
	TOTAL POUNDS ON THIS COMMODITY	116.6864			
	N-GRNHS PLANTS IN CONTAINERS	18.2989	104	99.45	A
		8.2134	100	1,415,985.60	S
	TOTAL POUNDS ON THIS COMMODITY	26.5123			
	N-GRNHS TRANSPLANTS	35.6101	196	3,019,615.40	S
		0.9389	8	77.07	A
	TOTAL POUNDS ON THIS COMMODITY	36.5490			
	N-OUTDR FLOWER	21.6271	50	240.87	A
		0.3968	30	966,606.00	S
	TOTAL POUNDS ON THIS COMMODITY	22.0239			
	N-OUTDR PLANTS IN CONTAINERS	32.1914	106	229.30	A
		2.2267	48	824,020.00	S
	TOTAL POUNDS ON THIS COMMODITY	34.4181			
	N-OUTDR TRANSPLANTS	42.4057	164	4,324,774.71	S
		5.3549	20	17.02	A
	TOTAL POUNDS ON THIS COMMODITY	47.7606			
	NECTARINE	217.6928	108	873.64	A
	OLIVE	20.1480	6	46.00	A
	ONION, DRY	229.0721	21	939.00	A
	ONION, GREEN	1.5344	3	9.50	A
	PARSLEY	119.3331	14	272.45	A
	PARSNIP	0.3504	1	1.20	A
	PEACH	198.4560	100	710.18	A
	PEAR	95.4215	14	356.02	A
	PEPPER, FRUITING	116.5337	14	414.30	A
	PEPPER, SPICE	7.0080	2	16.00	A
	PLUM	78.2034	26	346.90	A
	PLUOT	1.8250	2	10.00	A
	PUMPKIN	3.4163	2	30.00	A
	RADICCHIO	34.6020	5	79.00	A
	RASPBERRY	75.4862	14	211.20	A
	RESEARCH COMMODITY	0.4547			
	RIGHTS OF WAY	1.3665			
	SPINACH	644.7756	235	1,755.35	A
	SQUASH	6.1516	4	31.14	A
	SQUASH, SUMMER	5.6765	7	15.18	A
	STONE FRUIT	1.7520	2	4.00	A
	STRAWBERRY	865.3847	312	4,861.04	A
	SWISS CHARD	13.3044	19	48.74	A
	TANGERINE	140.5119	59	962.41	A
	TOMATO	299.7573	35	821.00	A
		35.4276	40	1,671,310.00	S
	TOTAL POUNDS ON THIS COMMODITY	335.1849			
	TOMATO, PROCESSING	39.7701	4	300.00	A
	UNCULTIVATED AG	28.6890	4	65.50	A
	UNKNOWN	35.5247	31	94.26	A
	VEGETABLES, LEAFY	2.2688	2	7.23	A
	WATERCRESS	0.4270	3	3.50	A
	WATERMELON	1.4804	1	13.00	A
	Chemical Total	16,975.2460	6,080		
<b>QUILLAJA</b>					
	ALMOND	4.5090	4	400.00	A
	APPLE	0.9018	1	40.00	A
	BLACKBERRY	1.5556	4	69.00	A
	GRAPE	78.8763	45	2,597.09	A

**Department of Pesticide Regulation**  
**2007 Annual Statewide Pesticide Use Report**  
**Indexed by Chemical**

Chemical	Commodity	Pounds Applied	Agricultural Applications	Amount Treated	Unit Type
<b>QUILLAJA</b>					
	GRAPE, WINE	171.7597	1,175	14,883.97	A
		0.0789	1	13.80	U
	TOTAL POUNDS ON THIS COMMODITY	171.8386			
	N-OUTDR FLOWER	0.0329	5	10.50	A
	ORANGE	5.4109	1	30.00	A
	STRAWBERRY	7.1554	27	298.30	A
	SWISS CHARD	0.2237	1	5.00	A
	TOMATO, PROCESSING	1.6300	6	250.00	A
	Chemical Total	272.1342	1,270		
<b>QUINCLORAC</b>					
	LANDSCAPE MAINTENANCE	1,139.4853			
		7.8281	6	11.00	A
		0.5391	6	20,660.00	S
	TOTAL POUNDS ON THIS COMMODITY	1,147.8525			
	N-OUTDR FLOWER	31.5000	5	47.00	A
	STRUCTURAL PEST CONTROL	0.0016			
	TURF/SOD	45.7500	6	68.00	A
		1.1251	2	60,000.00	S
	TOTAL POUNDS ON THIS COMMODITY	46.8751			
	Chemical Total	1,226.2292	25		
<b>QUINOXYFEN</b>					
	CANTALOUPE	5.7406	2	89.60	A
	CHERRY	806.5715	247	6,043.56	A
	GRAPE	4,044.2221	1,068	42,964.31	A
	GRAPE, WINE	11,242.4382	4,160	126,468.80	A
	MELON	93.7689	18	1,242.20	A
	N-OUTDR PLANTS IN CONTAINERS	7.3782	4	86.00	A
	N-OUTDR TRANSPLANTS	2.4731	2	26.01	A
	STRAWBERRY	1,327.6266	400	14,859.41	A
	WATERMELON	55.0126	16	625.20	A
	Chemical Total	17,585.2318	5,917		
<b>RESMETHRIN</b>					
	COMMODITY FUMIGATION	0.1493	1	30,000.00	S
	FUMIGATION, OTHER	0.4630			
	LANDSCAPE MAINTENANCE	1.1358			
	N-GRNHS PLANTS IN CONTAINERS	1.4944	1	3.70	A
	N-OUTDR PLANTS IN CONTAINERS	4.2342	6	10.30	A
	N-OUTDR TRANSPLANTS	0.1493	1	30,000.00	S
		0.0716	1	2.30	A
	TOTAL POUNDS ON THIS COMMODITY	0.2209			
	PUBLIC HEALTH	211.8185			
	REGULATORY PEST CONTROL	28.9098			
	RESEARCH COMMODITY	139.4775			
	RIGHTS OF WAY	6.4107			
	STRUCTURAL PEST CONTROL	57.5996			
	Chemical Total	451.9137	10		
<b>RESMETHRIN, OTHER RELATED</b>					
	LANDSCAPE MAINTENANCE	0.0656			
	N-GRNHS PLANTS IN CONTAINERS	0.2035	1	3.70	A
	N-OUTDR PLANTS IN CONTAINERS	0.5765	6	10.30	A
	PUBLIC HEALTH	2.2650			
	RESEARCH COMMODITY	18.9904			
	STRUCTURAL PEST CONTROL	0.0898			
	Chemical Total	22.1908	7		
<b>RIMSULFURON</b>					
	ALFALFA	0.0458	1	39.00	A
	ALMOND	95.0373	75	2,351.40	A
	CHERRY	0.2791	2	13.40	A



**Department of Pesticide Regulation**  
**2007 Annual Statewide Pesticide Use Report**  
**Indexed by Chemical**

Chemical	Commodity	Pounds Applied	Agricultural Applications	Amount Treated	Unit Type
<b>RIMSULFURON</b>					
	CORN (FORAGE - FODDER)	394.2390	520	22,956.36	A
	CORN, HUMAN CONSUMPTION	0.7735	3	66.00	A
	GRAPE, WINE	3.1967	4	147.14	A
	GRAPEFRUIT	1.1875	1	19.00	A
	LEMON	0.5000	2	8.00	A
	N-OUTDR PLANTS IN CONTAINERS	0.1250	1	2.00	A
	OAT (FORAGE - FODDER)	0.3425	2	29.24	A
	ORANGE	8.0625	11	154.00	A
	POMELO	0.3125	1	5.00	A
	POTATO	150.7793	113	6,902.46	A
	PRUNE	10.0298	21	237.50	A
	RESEARCH COMMODITY	0.1950			
	SOIL FUMIGATION/PREPLANT	4.3963	5	170.96	A
	TANGERINE	4.6172	7	133.00	A
	TOMATO	23.8160	34	2,352.00	A
	TOMATO, PROCESSING	1,524.2370	1,449	96,172.64	A
	WALNUT	3.2231	3	110.00	A
	Chemical Total	2,225.3951	2,255		
<b>RONNEL</b>					
	STRUCTURAL PEST CONTROL	0.0013			
	Chemical Total	0.0013			
<b>ROTENONE</b>					
	ARTICHOKE, GLOBE	7.7543	54	791.96	A
	ASPARAGUS	0.0098	2	1.10	A
	BASIL, SWEET	0.3077	19	53.50	A
	BLUEBERRY	0.0024	1	0.04	A
	BOK CHOY	0.3150	30	41.40	A
		0.0023	1	24,000.00	S
	TOTAL POUNDS ON THIS COMMODITY	0.3173			
	BROCCOLI	0.2489	6	42.93	A
	CABBAGE	0.1969	5	35.06	A
	CACTUS PEAR	15.5821	105	1,985.65	A
	CANTALOUPE	0.0003	1	1.00	A
	CARROT	0.0540	1	11.00	A
	CAULIFLOWER	0.3868	3	39.50	A
	CELERY	3.6644	26	406.51	A
	CHINESE CABBAGE (NAPPA)	2.4391	80	255.55	A
	CHINESE GREENS	0.0196		2.50	A
	CHIVE	0.2765	9	31.75	A
	CILANTRO	0.0734	1	5.00	A
	COLLARD	0.0489	1	10.00	A
	CORN (FORAGE - FODDER)	0.0001	1	0.25	A
	CUCUMBER	0.2033	35	35.15	A
	DILL	0.3527	9	45.80	A
	EGGPLANT	0.0049	1	0.50	A
	ENDIVE (ESCAROLE)	0.8077	29	90.95	A
	GAI LON	0.0122	2	1.50	A
	HERB, SPICE	1.8202	82	201.10	A
		0.1719	12	893,100.00	S
	TOTAL POUNDS ON THIS COMMODITY	1.9921			
	KALE	0.3230	3	18.00	A
	LANDSCAPE MAINTENANCE	3.1853			
	LETTUCE, HEAD	9.6532	93	1,133.10	A
	LETTUCE, LEAF	9.6755	196	1,147.14	A
		0.0132	1	16,400.00	S
	TOTAL POUNDS ON THIS COMMODITY	9.6887			
	MINT	0.5902	22	83.72	A
	MUSTARD	0.0125	2	2.50	A
	N-GRNHS FLOWER	0.1777	60	20.75	A
		0.0509	4	96,800.00	S
	TOTAL POUNDS ON THIS COMMODITY	0.2286			
	N-GRNHS PLANTS IN CONTAINERS	0.3356	25	50.00	A
		0.2024	16	616,456.00	S
	TOTAL POUNDS ON THIS COMMODITY	0.5380			

**Department of Pesticide Regulation**  
**2007 Annual Statewide Pesticide Use Report**  
**Indexed by Chemical**

Chemical	Commodity	Pounds Applied	Agricultural Applications	Amount Treated	Unit Type
<b>ROTENONE</b>					
	N-GRNHS TRANSPLANTS	0.3971	137	41.75	A
	N-OUTDR FLOWER	0.1747	23	37.18	A
	N-OUTDR PLANTS IN CONTAINERS	0.4649	25	46.75	A
		0.1407	8	311,200.00	S
	TOTAL POUNDS ON THIS COMMODITY	0.6056			
	N-OUTDR TRANSPLANTS	0.7877	62	84.99	A
	ONION, GREEN	0.0685	2	10.00	A
	PARSLEY	0.0049	1	1.00	A
	PEACH	0.0147	3	3.50	A
	PEAR	0.0171	3	1.25	A
	PEAS	0.9177	7	106.50	A
	PEPPER, FRUITING	0.0028	2	0.30	A
	PERSIMMON	0.4128	10	36.80	A
	RESEARCH COMMODITY	0.0045			
		0.0016	2	0.20	A
	TOTAL POUNDS ON THIS COMMODITY	0.0061			
	RIGHTS OF WAY	1.1562			
	SAGE	0.3150	11	44.50	A
	SPINACH	5.0802	94	868.40	A
	SQUASH, SUMMER	0.0247	1	5.00	A
	SQUASH, ZUCCHINI	0.0002	1	1.00	A
	STRAWBERRY	17.0365	68	2,151.77	A
	STRUCTURAL PEST CONTROL	15.4252			
	TARRAGON	0.0122		1.00	A
	TOMATO	36.3864	54	2,987.55	A
	UNKNOWN	0.0196	2	2.00	A
	VERTEBRATE CONTROL	7,221.4780			
		0.0215	1	2.20	A
	TOTAL POUNDS ON THIS COMMODITY	7,221.4995			
	WALNUT	0.0074	1	3.00	A
	WATERMELON	0.0005	1	1.50	A
	Chemical Total	7,359.3482	1,457		
<b>ROTENONE, OTHER RELATED</b>					
	ARTICHOKe, GLOBE	7.7543	54	791.96	A
	ASPARAGUS	0.0098	2	1.10	A
	BASIL, SWEET	0.3077	19	53.50	A
	BLUEBERRY	0.0024	1	0.04	A
	BOK CHOY	0.3150	30	41.40	A
		0.0023	1	24,000.00	S
	TOTAL POUNDS ON THIS COMMODITY	0.3173			
	BROCCOLI	0.2489	6	42.93	A
	CABBAGE	0.1969	5	35.06	A
	CACTUS PEAR	15.5821	105	1,985.65	A
	CANTALOUPE	0.0003	1	1.00	A
	CARROT	0.0540	1	11.00	A
	CAULIFLOWER	0.3868	3	39.50	A
	CELERY	3.6644	26	406.51	A
	CHINESE CABBAGE (NAPPA)	2.4391	80	255.55	A
	CHINESE GREENS	0.0196		2.50	A
	CHIVE	0.2765	9	31.75	A
	CILANTRO	0.0734	1	5.00	A
	COLLARD	0.0489	1	10.00	A
	CORN (FORAGE - FODDER)	0.0001	1	0.25	A
	CUCUMBER	0.2033	35	35.15	A
	DILL	0.3527	9	45.80	A
	EGGPLANT	0.0049	1	0.50	A
	ENDIVE (ESCAROLE)	0.8077	29	90.95	A
	GAI LON	0.0122	2	1.50	A
	HERB, SPICE	1.8202	82	201.10	A
		0.1719	12	893,100.00	S
	TOTAL POUNDS ON THIS COMMODITY	1.9921			
	KALE	0.3230	3	18.00	A
	LANDSCAPE MAINTENANCE	3.1828			
	LETTUCE, HEAD	9.6532	93	1,133.10	A

**Department of Pesticide Regulation**  
**2007 Annual Statewide Pesticide Use Report**  
**Indexed by Chemical**

Chemical	Commodity	Pounds Applied	Agricultural Applications	Amount Treated	Unit Type
<b>ROTENONE, OTHER RELATED</b>					
	LETTUCE, LEAF	9.6755	196	1,147.14	A
		0.0132	1	16,400.00	S
	TOTAL POUNDS ON THIS COMMODITY	9.6887			
	MINT	0.5902	22	83.72	A
	MUSTARD	0.0125	2	2.50	A
	N-GRNHS FLOWER	0.1777	60	20.75	A
		0.0509	4	96,800.00	S
	TOTAL POUNDS ON THIS COMMODITY	0.2286			
	N-GRNHS PLANTS IN CONTAINERS	0.3356	25	50.00	A
		0.2024	16	616,456.00	S
	TOTAL POUNDS ON THIS COMMODITY	0.5380			
	N-GRNHS TRANSPLANTS	0.3971	137	41.75	A
	N-OUTDR FLOWER	0.1747	23	37.18	A
	N-OUTDR PLANTS IN CONTAINERS	0.4649	25	46.75	A
		0.1407	8	311,200.00	S
	TOTAL POUNDS ON THIS COMMODITY	0.6056			
	N-OUTDR TRANSPLANTS	0.7877	62	84.99	A
	ONION, GREEN	0.0685	2	10.00	A
	PARSLEY	0.0049	1	1.00	A
	PEACH	0.0147	3	3.50	A
	PEAR	0.0171	3	1.25	A
	PEAS	0.9177	7	106.50	A
	PEPPER, FRUITING	0.0028	2	0.30	A
	PERSIMMON	0.4128	10	36.80	A
	RESEARCH COMMODITY	0.0045			
		0.0016	2	0.20	A
	TOTAL POUNDS ON THIS COMMODITY	0.0061			
	RIGHTS OF WAY	1.1562			
	SAGE	0.3150	11	44.50	A
	SPINACH	5.0802	94	868.40	A
	SQUASH, SUMMER	0.0247	1	5.00	A
	SQUASH, ZUCCHINI	0.0002	1	1.00	A
	STRAWBERRY	17.0365	68	2,151.77	A
	STRUCTURAL PEST CONTROL	1.1558			
	TARRAGON	0.0122		1.00	A
	TOMATO	36.3864	54	2,987.55	A
	UNKNOWN	0.0196	2	2.00	A
	VERTEBRATE CONTROL	7,221.4015			
		0.0215	1	2.20	A
	TOTAL POUNDS ON THIS COMMODITY	7,221.4230			
	WALNUT	0.0074	1	3.00	A
	WATERMELON	0.0005	1	1.50	A
	Chemical Total	7,344.9998	1,457		
<b>SABADILLA ALKALOIDS</b>					
	AVOCADO	19.8032	47	687.50	A
	CITRUS	1.0500	1	150.00	A
	GRAPEFRUIT	14.0590	12	581.25	A
	LEMON	14.4632	13	548.22	A
	MANGO	0.7000	1	24.00	A
	N-GRNHS PLANTS IN CONTAINERS	0.2220	52	9.71	A
	N-OUTDR PLANTS IN CONTAINERS	3.2786	36	113.47	A
	ORANGE	77.1844	241	5,865.29	A
	TANGELO	3.8640	7	313.00	A
	TANGERINE	75.1304	55	5,756.47	A
	Chemical Total	209.7548	465		
<b>SAPONIN</b>					
	GRAPE, WINE	1.2842	1	38.41	A
	Chemical Total	1.2842	1		
<b>SAWDUST</b>					
	PASTURELAND	0.0352	1	10.00	A

**Department of Pesticide Regulation**  
**2007 Annual Statewide Pesticide Use Report**  
**Indexed by Chemical**

Chemical	Commodity	Pounds Applied	Agricultural Applications	Amount Treated	Unit Type
<b>SAWDUST</b>					
	RIGHTS OF WAY	0.3696			
	Chemical Total	0.4048	1		
<b>SESAME OIL</b>					
	BROCCOLI	71.6978	9	204.65	A
	CABBAGE	21.4620	10	61.39	A
	CARROT	9.3510	1	27.00	A
	CORN, HUMAN CONSUMPTION	0.5301	1	0.33	A
	LANDSCAPE MAINTENANCE	423.5007			
	LETTUCE, LEAF	31.7636	4	89.67	A
	RADICCHIO	306.2142	7	496.00	A
	STRAWBERRY	2.6505	3	9.00	A
	STRUCTURAL PEST CONTROL	15.3941			
	Chemical Total	882.5640	35		
<b>SETHOXYDIM</b>					
	ALFALFA	6,308.0762	349	20,058.77	A
	ALMOND	3,799.6578	285	13,297.64	A
	APPLE	16.8898	13	82.50	A
	ARTICHOKE, GLOBE	12.2951	5	41.00	A
	ASPARAGUS	1,622.4061	33	2,764.30	A
	BARLEY	100.1545	5	285.70	A
	BEAN, DRIED	374.9032	34	1,139.00	A
	BEAN, SUCCULENT	28.6081	5	67.00	A
	BEAN, UNSPECIFIED	9.7672	3	42.90	A
	BLACKBERRY	0.7497	1	3.00	A
	BLUEBERRY	2.8039	1	15.00	A
	BROCCOLI	262.4531	30	1,179.50	A
	CABBAGE	30.1200	6	135.30	A
	CANTALOUPE	71.5320	14	665.00	A
	CARROT	139.5408	14	414.48	A
	CAULIFLOWER	43.1583	4	205.00	A
	CELERY	31.8021	12	129.25	A
	CHERRY	273.4300	47	714.60	A
	CILANTRO	12.6399	1	45.00	A
	CITRUS	5.2573	1	15.00	A
	CLOVER	83.1352	5	186.50	A
	CORN (FORAGE - FODDER)	88.9881	4	243.90	A
	COTTON	5,433.3673	112	17,955.25	A
	CUCUMBER	30.1661	8	206.00	A
	DATE	7.4970	1	20.00	A
	EGGPLANT	13.3259	4	43.00	A
	ENDIVE (ESCAROLE)	1.6868	1	5.00	A
	GARBANZO BEAN	24.8301	3	75.00	A
	GARLIC	68.0074	5	258.84	A
	GRAPE	582.4190	72	2,369.67	A
	GRAPE, WINE	2,237.7985	280	11,031.94	A
	KOHLRABI	0.6834	1	2.60	A
	LANDSCAPE MAINTENANCE	114.2779			
	LEEK	3.7485	5	13.00	A
	LETTUCE, HEAD	558.1021	60	2,494.65	A
	LETTUCE, LEAF	79.6121	13	338.40	A
	MELON	35.0839	18	494.10	A
	MINT	15.1761	5	41.00	A
	N-OUTDR FLOWER	45.6371	16	115.70	A
	N-OUTDR PLANTS IN CONTAINERS	22.4992	7	69.00	A
	N-OUTDR TRANSPLANTS	51.9168	11	123.00	A
	NECTARINE	6.8167	2	15.83	A
	OLIVE	35.7668	10	151.00	A
	ONION, DRY	1,012.1007	69	3,893.20	A
	ORANGE	2.8114	2	6.00	A
	PARSLEY	14.2804	5	54.60	A
	PEACH	45.2386	22	99.50	A
	PEAR	57.8300	20	129.50	A
	PECAN	3.5049	1	10.00	A
	PEPPER, FRUITING	89.7235	11	520.40	A

**Department of Pesticide Regulation**  
**2007 Annual Statewide Pesticide Use Report**  
**Indexed by Chemical**

Chemical	Commodity	Pounds Applied	Agricultural Applications	Amount Treated	Unit Type
<b>SETHOXYDIM</b>					
	PISTACHIO	351.9584	18	930.47	A
	PLUM	0.2957	1	2.25	A
	POMEGRANATE	36.3542	9	267.50	A
	POTATO	128.5718	12	445.00	A
	PRUNE	257.6813	9	387.00	A
	PUMPKIN	7.0798	6	60.80	A
	RADICCHIO	114.9170	12	437.00	A
	RAPPINI	106.4574	10	1,607.60	A
	REGULATORY PEST CONTROL	0.1041			
	RESEARCH COMMODITY	3.5124	2	20.00	A
	RIGHTS OF WAY	351.5077			
		24.5339	3	80.00	A
	TOTAL POUNDS ON THIS COMMODITY	376.0416			
	SOIL FUMIGATION/PREPLANT	37.7380	3	108.00	A
	SPINACH	0.0300	1	0.10	A
	SQUASH	44.8836	8	181.15	A
	SQUASH, WINTER	2.8114	1	10.00	A
	SQUASH, ZUCCHINI	9.8136	2	112.00	A
	STRUCTURAL PEST CONTROL	5.6954			
	SUGARBEET	637.9255	43	2,170.42	A
	SUNFLOWER	155.9132	9	422.10	A
	TOMATO	28.8343	9	125.62	A
	TOMATO, PROCESSING	923.1977	48	3,566.16	A
	UNCULTIVATED AG	779.9369	24	2,328.70	A
	WALNUT	443.0639	83	1,990.12	A
	WATERMELON	135.8889	9	587.00	A
	Chemical Total	28,500.9827	1,958		
<b>SIDURON</b>					
	LANDSCAPE MAINTENANCE	697.7250			
	N-OUTDR FLOWER	75.0000	1	12.00	A
	N-OUTDR PLANTS IN CONTAINERS	104.0000	2	26.00	A
	STRUCTURAL PEST CONTROL	1.0000			
	TURF/SOD	6,525.2000	56	1,207.77	A
	Chemical Total	7,402.9250	59		
<b>SILICA AEROGEL</b>					
	LANDSCAPE MAINTENANCE	53.9187			
	N-GRNHS FLOWER	0.1500			
	PUBLIC HEALTH	135.4401			
	REGULATORY PEST CONTROL	0.0750			
	RIGHTS OF WAY	0.9653			
	STRUCTURAL PEST CONTROL	11,837.8684			
	Chemical Total	12,028.4175			
<b>SILICONE</b>					
	ALFALFA	0.6794	1	30.00	A
	GRAPE, WINE	0.0602	3	12.40	A
	LANDSCAPE MAINTENANCE	0.9774			
	RESEARCH COMMODITY	0.0519			
	RIGHTS OF WAY	6.0390			
	STRUCTURAL PEST CONTROL	1.7393			
	VERTEBRATE CONTROL	0.0113			
	Chemical Total	9.5585	4		
<b>SILICONE DEFOAMER</b>					
	ALFALFA	9.9903	442	21,971.00	A
	ALMOND	76.8952	558	42,193.62	A
	ANIMAL PREMISE	0.0587		10.00	U
	APPLE	0.0493	14	99.50	A
	APRICOT	0.7941	46	687.50	A
	ARRUGULA	0.0316	46	22.50	A
	ARTICHOKE, GLOBE	1.1753	77	800.50	A
	ASPARAGUS	1.3359	15	2,048.00	A

**Department of Pesticide Regulation**  
**2007 Annual Statewide Pesticide Use Report**  
**Indexed by Chemical**

Chemical	Commodity	Pounds Applied	Agricultural Applications	Amount Treated	Unit Type	
SILICONE DEFOAMER						
	AVOCADO	4.1691	853	5,389.99	A	
	BARLEY	0.0237	1	65.00	A	
	BEAN, DRIED	0.2315	12	671.00	A	
	BEAN, SUCCULENT	0.0277	7	76.00	A	
	BEAN, UNSPECIFIED	0.0670	5	73.00	A	
	BEEF	0.0057	3	11.00	A	
	BLACKBERRY	0.4483	53	322.01	A	
	BLUEBERRY	0.8682	41	767.00	A	
	BOK CHOY	0.0945	62	141.80	A	
	BROCCOLI	16.7664	1,259	16,348.66	A	
	BRUSSELS SPROUT	0.6415	45	733.00	A	
	CABBAGE	0.9323	91	882.61	A	
	CANTALOUPE	0.5323	27	1,173.35	A	
	CARROT	0.0645	3	96.88	A	
	CAULIFLOWER	4.3562	293	3,215.93	A	
	CELERIAC	0.0094	1	5.00	A	
	CELERY	2.5147	320	2,425.72	A	
	CHERRY	3.3424	125	3,081.08	A	
	CHINESE CABBAGE (NAPPA)	0.2798	63	377.40	A	
	CHRISTMAS TREE	0.0008	5	42,000.00	S	
	CILANTRO	0.0570	12	70.70	A	
	CITRUS	0.0700	6	75.30	A	
	CORN (FORAGE - FODDER)	8.6836	446	17,477.89	A	
	CORN, HUMAN CONSUMPTION	1.7469	208	4,059.99	A	
	COTTON	12.7332	673	25,568.77	A	
	CUCUMBER	0.0589	1	16.00	A	
	ENDIVE (ESCAROLE)	0.1645	37	168.70	A	
	FARM/AG BUILDING	0.0147		6.00	U	
	FAVA BEAN	0.0091	1	10.00	A	
	FENNEL	0.3434	53	466.55	A	
	FORAGE HAY/SILAGE	0.1445	6	193.00	A	
	GAI LON	0.0000	13	13.00	A	
	GRAPE	52.8560	1,224	51,463.50	A	
	GRAPE, WINE	32.8037	940	37,469.41	A	
	GRAPEFRUIT	1.9516	237	2,181.51	A	
	GRASS, SEED	0.0082	1	9.00	A	
	HERB, SPICE	0.0032	7	7.52	A	
	KALE	0.0881	28	100.73	A	
	KIWI	0.0774	4	72.30	A	
	LANDSCAPE MAINTENANCE	12.9104				
	LEMON	0.4528	24	308.00	A	
	LETTUCE, HEAD	35.7219	2,621	36,935.59	A	
	LETTUCE, LEAF	22.2514	2,106	20,357.42	A	
	MELON	1.8980	33	2,225.50	A	
	MUSTARD	0.1149	60	95.98	A	
	N-GRNHS FLOWER	2.7963	794	2,344.23	A	
		0.6391	194	10,671,022.86	S	
	TOTAL POUNDS ON THIS COMMODITY	3.4354				
	N-GRNHS PLANTS IN CONTAINERS		3.2927	1,010	2,865.10	A
			0.2926	242	7,906,074.00	S
			0.0002	1	40.00	U
	TOTAL POUNDS ON THIS COMMODITY	3.5855				
	N-GRNHS TRANSPLANTS		0.3327	21	195.00	A
	N-OUTDR FLOWER		1.8782	505	2,908.67	A
			0.0026	7	56,300.00	S
	TOTAL POUNDS ON THIS COMMODITY	1.8808				
	N-OUTDR PLANTS IN CONTAINERS		2.0926	993	1,514.32	A
			0.1848	132	3,672,708.95	S
			0.1475	5	770,200.00	U
	TOTAL POUNDS ON THIS COMMODITY	2.4249				
	N-OUTDR TRANSPLANTS		0.4886	89	962.88	A
			0.2278	125	11,886,400.00	S
	TOTAL POUNDS ON THIS COMMODITY	0.7164				
	NECTARINE	4.3460	251	4,342.79	A	
	OAT	0.1499	8	407.00	A	
	OAT (FORAGE - FODDER)	0.0811	3	82.00	A	
	OLIVE	0.2132	4	127.00	A	
	ONION, DRY	0.3120	39	635.50	A	

**Department of Pesticide Regulation**  
**2007 Annual Statewide Pesticide Use Report**  
**Indexed by Chemical**

Chemical	Commodity	Pounds Applied	Agricultural Applications	Amount Treated	Unit Type
<b>SILICONE DEFOAMER</b>					
	ONION, GREEN	0.0690	5	51.90	A
	ORANGE	19.1099	361	11,009.62	A
	PARSLEY	0.1225	24	176.80	A
	PASTURELAND	0.0037	1	4.00	A
	PEACH	7.8668	421	8,615.32	A
	PEAR	0.1425	8	96.00	A
	PEAS	0.1933	31	388.10	A
	PEPPER, FRUITING	0.1051	7	243.00	A
	PEPPER, SPICE	0.0836	3	225.00	A
	PERSIMMON	0.0225	2	27.00	A
	PISTACHIO	14.6042	101	8,566.50	A
	PLUM	3.6267	240	3,746.47	A
	PLUOT	0.0149	2	20.00	A
	POMEGRANATE	0.0714	12	81.66	A
	POMELO	0.0335	3	37.00	A
	POTATO	0.0668	7	312.00	A
	POULTRY	0.0736		7.00	U
	PRUNE	0.1739	5	143.00	A
	PUMPKIN	0.0004	1	0.50	A
	QUINCE	0.1056	7	95.00	A
	RADISH	0.0195	31	16.55	A
	RAPPINI	0.0650	9	78.90	A
	RASPBERRY	1.5571	97	1,214.51	A
	REGULATORY PEST CONTROL	0.0010			
	RESEARCH COMMODITY	0.0129			
	RIGHTS OF WAY	0.9488			
		0.0130	2	11.50	A
	TOTAL POUNDS ON THIS COMMODITY	0.9618			
	RYEGRASS	0.0149	1	33.00	A
	SAGE	0.0019	2	6.00	A
	SOIL FUMIGATION/PREPLANT	0.0706	1	95.00	A
	SORGHUM/MILO	0.0233	3	34.00	A
	SPINACH	0.0401	36	40.15	A
	SQUASH, SUMMER	0.0013	1	3.00	A
	STRAWBERRY	14.9413	739	13,566.78	A
	STRUCTURAL PEST CONTROL	13.0538			
	SUDANGRASS	0.1319	15	255.00	A
	SUGARBEET	0.1707	13	360.20	A
	SWEET POTATO	0.0835	21	211.00	A
	TANGELO	0.5654	10	75.75	A
	TANGERINE	1.8387	54	1,842.90	A
	TIMOTHY	0.1254	2	178.00	A
	TOMATO	3.2283	96	5,080.00	A
	TOMATO, PROCESSING	4.5234	84	8,567.00	A
	TRITICALE	0.0049	2	300.00	A
	TURNIP	0.1905	48	139.63	A
	UNCULTIVATED AG	0.0632	9	270.25	A
	UNCULTIVATED NON-AG	0.0023	3	0.85	A
	UNKNOWN	0.0022	3	2.50	A
	VERTEBRATE CONTROL	0.0049	1	10.70	A
	WALNUT	18.6859	218	6,273.48	A
	WATERMELON	0.7617	36	1,249.20	A
	WHEAT	0.0164	2	195.50	A
	WHEAT (FORAGE - FODDER)	0.0442	1	40.00	A
	Chemical Total	436.0456	20,412		
<b>SILVER, IONIC</b>					
	N-GRNHS FLOWER	0.0000	1	800.00	U
	N-OUTDR PLANTS IN CONTAINERS	0.0000	1	10,000.00	S
	VERTEBRATE CONTROL	0.0003	1	1.00	A
	Chemical Total	0.0003	3		
<b>SIMAZINE</b>					
	ALMOND	47,508.3818	1,375	96,108.28	A
	APPLE	1,077.4027	50	1,029.31	A
	AVOCADO	12,497.1775	857	8,363.48	A

**Department of Pesticide Regulation**  
**2007 Annual Statewide Pesticide Use Report**  
**Indexed by Chemical**

Chemical	Commodity	Pounds Applied	Agricultural Applications	Amount Treated	Unit Type
<b>SIMAZINE</b>					
	BLUEBERRY	868.6498	26	594.99	A
	BOYSENBERRY	8.1000	1	6.00	A
	CHERRY	33.9530	10	60.85	A
	CHRISTMAS TREE	132.1115	9	48.00	A
	CITRUS	110.8073	8	54.80	A
	CORN (FORAGE - FODDER)	2.7000	1	3.00	A
	CORN, HUMAN CONSUMPTION	96.1216	8	21.00	A
	FOREST, TIMBERLAND	100.8000	3	69.00	A
	GRAPE	80,624.1876	2,083	78,140.52	A
	GRAPE, WINE	99,595.2096	2,565	94,227.17	A
	GRAPEFRUIT	5,397.3421	208	2,668.93	A
	LANDSCAPE MAINTENANCE	12,563.4845			
		34.2000		11.20	A
	TOTAL POUNDS ON THIS COMMODITY	12,597.6845			
	LEMON	12,206.9255	396	6,502.08	A
	N-GRNHS FLOWER	10.1089	6	5.15	A
	N-GRNHS PLANTS IN CONTAINERS	4.5000	1	1.00	A
	N-OUTDR FLOWER	80.5500	3	28.50	A
	N-OUTDR PLANTS IN CONTAINERS	133.7470	47	56.59	A
	N-OUTDR TRANSPLANTS	1.5628	1	4.00	A
	NECTARINE	3,781.7754	381	4,282.22	A
	OLIVE	8,226.3686	189	5,930.66	A
	ORANGE	152,569.2031	2,451	74,535.31	A
	PEACH	6,209.5721	550	7,099.54	A
	PEAR	1,483.1876	34	1,058.59	A
	PECAN	621.9827	16	663.50	A
	PLUM	40.3420	8	58.75	A
	RANGELAND	19.0127	2	15.00	A
	RESEARCH COMMODITY	44.0557			
	RIGHTS OF WAY	49,999.3362			
		810.3848	9	285.50	A
	TOTAL POUNDS ON THIS COMMODITY	50,809.7210			
	STRUCTURAL PEST CONTROL	414.5578			
	TANGERINE	408.3598	25	225.93	A
	UNCULTIVATED AG	428.4000	2	78.00	A
	UNCULTIVATED NON-AG	1,387.6604	18	442.00	A
	VERTEBRATE CONTROL	0.4500			
	WALNUT	39,065.9427	1,170	29,028.53	A
	WATER AREA	28.4228	2	12.00	A
	Chemical Total	538,627.0376	12,515		
<b>SOAP</b>					
	LANDSCAPE MAINTENANCE	0.0240			
	N-GRNHS FLOWER	0.0289	1	30,000.00	S
	POULTRY	0.2977		1.00	U
	Chemical Total	0.3506	1		
<b>SODIUM ARSENATE</b>					
	STRUCTURAL PEST CONTROL	0.0121			
	Chemical Total	0.0121			
<b>SODIUM BENZENE SULFONATE</b>					
	GRAPE	11.5237	9	497.00	A
	Chemical Total	11.5237	9		
<b>SODIUM BISULFATE</b>					
	ALFALFA	10.6346	1	36.99	A
	LANDSCAPE MAINTENANCE	237.1940			
	RIGHTS OF WAY	2.7600			
	STRUCTURAL PEST CONTROL	0.5625			
	Chemical Total	251.1511	1		



**Department of Pesticide Regulation**  
**2007 Annual Statewide Pesticide Use Report**  
**Indexed by Chemical**

Chemical	Commodity	Pounds Applied	Agricultural Applications	Amount Treated	Unit Type
<b>SODIUM BISULFITE</b>					
	GRAPE	913.5621		1,226,906.00	P
		910.4468		73,197.00	U
	TOTAL POUNDS ON THIS COMMODITY	1,824.0089			
	Chemical Total	1,824.0089			
<b>SODIUM BROMIDE</b>					
	LANDSCAPE MAINTENANCE	627.8264			
	RIGHTS OF WAY	30.4069			
	STRUCTURAL PEST CONTROL	178,062.1124			
	UNKNOWN	749.0931		18.00	U
		566.8871		10.00	A
	TOTAL POUNDS ON THIS COMMODITY	1,315.9802			
	WATER (INDUSTRIAL)	60,800.6212		336.00	A
		27,627.8606		286.00	U
	TOTAL POUNDS ON THIS COMMODITY	88,428.4818			
	WATER AREA	149.4893		3.00	A
		57.2627		3.00	U
	TOTAL POUNDS ON THIS COMMODITY	206.7520			
	Chemical Total	268,671.5597			
<b>SODIUM CACODYLATE</b>					
	LANDSCAPE MAINTENANCE	33.3112			
	RIGHTS OF WAY	206.7050			
	STRUCTURAL PEST CONTROL	0.0060			
	Chemical Total	240.0222			
<b>SODIUM CARBONATE</b>					
	ALMOND	13.7500	1	34.40	A
	LANDSCAPE MAINTENANCE	80.1900			
	N-OUTDR PLANTS IN CONTAINERS	0.1944	1	0.30	A
	RIGHTS OF WAY				
	STRUCTURAL PEST CONTROL	4.8631			
	Chemical Total	98.9975	2		
<b>SODIUM CARBONATE PEROXYHYDRATE</b>					
	LANDSCAPE MAINTENANCE	7,476.0475			
	N-GRNHS FLOWER	2.5500	2	2,000.00	S
	N-GRNHS PLANTS IN CONTAINERS	17.0000	1	50,000.00	U
		1.7000	4	0.08	A
	TOTAL POUNDS ON THIS COMMODITY	18.7000			
	N-OUTDR PLANTS IN CONTAINERS	10.8800	2	5,000.00	S
	RIGHTS OF WAY	510.0000			
	UNKNOWN	42.5000	1	1.50	A
	WATER AREA	2,936.1125	2	528.76	A
		688.5000		2.00	U
		216.7500		3,723.00	K
	TOTAL POUNDS ON THIS COMMODITY	3,841.3625			
	Chemical Total	11,902.0400	12		
<b>SODIUM CHLORATE</b>					
	BEAN, DRIED	4,460.2734	15	771.90	A
	CORN (FORAGE - FODDER)	361.0155	2	168.00	A
	COTTON	483,804.4825	1,335	109,314.03	A
	GARBANZO BEAN	263.7771	1	44.00	A
	LANDSCAPE MAINTENANCE	4,666.3950			
	OAT	320.2372	2	54.70	A
	PEPPER, SPICE	3,194.2865	24	432.00	A
	RICE	3,518.4663	13	622.50	A
	RIGHTS OF WAY	753.0000			
	SAFFLOWER	3,776.2019	31	662.40	A
	SORGHUM/MILO	501.9658	4	94.00	A
	SUDANGRASS	55.1534	1	9.20	A

**Department of Pesticide Regulation**  
**2007 Annual Statewide Pesticide Use Report**  
**Indexed by Chemical**

Chemical	Commodity	Pounds Applied	Agricultural Applications	Amount Treated	Unit Type
<b>SODIUM CHLORATE</b>					
	SUNFLOWER	9,517.4085	27	1,631.40	A
	Chemical Total	515,192.6631	1,455		
<b>SODIUM CHLORIDE</b>					
	ANIMAL PREMISE	378.0000		32.00	U
	FUMIGATION, OTHER	0.0891			
	LANDSCAPE MAINTENANCE	153.4500			
	STRUCTURAL PEST CONTROL	183.7500			
	Chemical Total	715.2891			
<b>SODIUM CHLORITE</b>					
	N-GRNHS FLOWER	0.0500	1	0.50	A
	WATER (INDUSTRIAL)	225.2761		2.00	A
		38.4284		1.00	U
	TOTAL POUNDS ON THIS COMMODITY	263.7045			
	Chemical Total	263.7545	1		
<b>SODIUM CYANIDE</b>					
	CITRUS	513.5200		395,859.00	U
	COMMODITY FUMIGATION	1,979.6000			
	FUMIGATION, OTHER	176.4000			
	VERTEBRATE CONTROL	0.1421			
	Chemical Total	2,669.6621			
<b>SODIUM DECYL SULFATE</b>					
	STRUCTURAL PEST CONTROL	785.2874			
	Chemical Total	785.2874			
<b>SODIUM DICHLORO-S-TRIAZINETRIONE</b>					
	LANDSCAPE MAINTENANCE	332.9000			
	POULTRY	38.8000		40.00	S
	RIGHTS OF WAY	4.4160			
	STRUCTURAL PEST CONTROL	1,137.6563			
	WATER (INDUSTRIAL)	1,099.8211		123.00	U
		260.0332		53.00	A
	TOTAL POUNDS ON THIS COMMODITY	1,359.8543			
	WATER AREA	31.1500		2.00	U
	Chemical Total	2,904.7766			
<b>SODIUM DICHLORO-S-TRIAZINETRIONE DIHYDRATE</b>					
	LANDSCAPE MAINTENANCE	10,582.1100			
	STRUCTURAL PEST CONTROL	125.1300			
	WATER (INDUSTRIAL)	559.3500		181.00	U
		49.5000		1.00	A
	TOTAL POUNDS ON THIS COMMODITY	608.8500			
	Chemical Total	11,316.0900			
<b>SODIUM DIHEXYL SULFOSUCCINATE</b>					
	STRUCTURAL PEST CONTROL	469.0622			
	Chemical Total	469.0622			
<b>SODIUM DIISOCTYLSULFOSUCCINATE</b>					
	ALFALFA	11.5137	21	1,286.00	A
	ALMOND	1.1383	5	124.00	A
	APPLE	0.1029	1	3.00	A
	BEAN, DRIED	4.8669	17	1,345.00	A
	CABBAGE	0.0366	1	5.50	A
	CARROT	0.5508	2	80.00	A
	CELERY	0.3856	1	11.20	A
	CHINESE CABBAGE (NAPPA)	0.0772	8	13.00	A

**Department of Pesticide Regulation**  
**2007 Annual Statewide Pesticide Use Report**  
**Indexed by Chemical**

Chemical	Commodity	Pounds Applied	Agricultural Applications	Amount Treated	Unit Type
<b>SODIUM DIISOCTYLSULFOSUCCINATE</b>					
	CITRUS	0.0457	1	1.00	A
	CORN (FORAGE - FODDER)	4.4634	13	675.35	A
	CORN, HUMAN CONSUMPTION	52.1228	176	13,493.04	A
	CUCUMBER	0.2203	3	74.00	A
	ENDIVE (ESCAROLE)	0.5116	58	86.50	A
	GRAPE	1.5399	19	541.20	A
	GRAPE, WINE	18.7992	82	3,508.00	A
	GRAPEFRUIT	3.1609	3	106.00	A
	KALE	0.0543	8	9.50	A
	LANDSCAPE MAINTENANCE	0.2372			
	LEMON	3.2888	9	108.00	A
	LETTUCE, HEAD	0.1729	17	28.50	A
	LETTUCE, LEAF	0.3773	42	63.00	A
	MELON	7.5827	8	999.00	A
	N-GRNHS PLANTS IN CONTAINERS	0.1544	9	270,000.00	S
	NECTARINE	0.0238	1	5.00	A
	OAT	0.3660	2	99.00	A
	OLIVE	5.1201	3	94.00	A
	ONION, DRY	10.8302	51	1,546.50	A
	ORANGE	243.4700	239	6,036.50	A
	PARSLEY	0.1777	2	155.00	A
	PEACH	0.0899	2	18.00	A
	PEAR	1.0243	4	112.00	A
	POMELO	0.1143	1	2.50	A
	POTATO	2.7540	1	60.00	A
	RICE	2.5208	7	567.00	A
	RIGHTS OF WAY	2.0807			
	SAFFLOWER	0.3672	1	80.00	A
	SORGHUM (FORAGE - FODDER)	0.5141	1	112.00	A
	SQUASH	0.0551	2	20.00	A
	STRUCTURAL PEST CONTROL	26.1628			
	SUNFLOWER	3.0111	20	1,615.00	A
	TANGELO	0.9146	2	20.00	A
	TANGERINE	11.2860	17	474.25	A
	TOMATO, PROCESSING	18.6980	79	5,183.00	A
	UNCULTIVATED AG	1.0596	3	267.00	A
	WALNUT	1.2535	7	226.00	A
	WATERMELON	0.2056	1	60.00	A
	WHEAT	1.2852	3	350.00	A
	Chemical Total	444.7880	953		
<b>SODIUM DIMETHYL DITHIO CARBAMATE</b>					
	GRAPE	0.3276	1	1.00	A
	RIGHTS OF WAY	2,269.1170			
	STRUCTURAL PEST CONTROL	2,832.7505			
	WATER (INDUSTRIAL)	3,970.5861		4.00	U
		0.5756		1.00	A
	TOTAL POUNDS ON THIS COMMODITY	3,971.1617			
	Chemical Total	9,073.3568	1		
<b>SODIUM DIOCTYLSULFOSUCCINATE</b>					
	ALFALFA	27.1820	53	4,059.40	A
	ALMOND	559.3212	242	7,766.89	A
	APPLE	1.3872	13	113.63	A
	APRICOT	8.8417	19	489.00	A
	BEAN, DRIED	1.0261	2	108.00	A
	BEAN, SUCCULENT	3.1182	7	314.00	A
	BROCCOLI	0.3711	1	27.00	A
	CABBAGE	0.0437	1	3.00	A
	CARROT	16.1042	3	177.00	A
	CHERRY	97.2458	69	776.39	A
	CITRUS	1.1934	1	7.00	A
	CORN (FORAGE - FODDER)	490.9589	276	13,783.10	A
	CORN, HUMAN CONSUMPTION	25.1399	7	846.00	A
	COTTON	62.7955	36	1,714.50	A
	GARLIC	0.3745	1	114.00	A

**Department of Pesticide Regulation**  
**2007 Annual Statewide Pesticide Use Report**  
**Indexed by Chemical**

Chemical	Commodity	Pounds Applied	Agricultural Applications	Amount Treated	Unit Type
<b>SODIUM DIOCTYLSULFOSUCCINATE</b>					
	GRAPE	62.7153	79	1,603.40	A
	GRAPE, WINE	475.7638	874	20,795.09	A
	GRAPEFRUIT	0.0437	1	0.50	A
	LEMON	5.3196	2	36.00	A
	N-OUTDR PLANTS IN CONTAINERS	1.3214	9	93.00	A
	N-OUTDR TRANSPLANTS	0.0022	7	193.70	A
	NECTARINE	39.0197	4	180.00	A
	OAT (FORAGE - FODDER)	13.5390	13	666.99	A
	OLIVE	1.3317	2	39.00	A
	ONION, DRY	1.8241	2	150.00	A
	ORANGE	112.1162	89	1,416.00	A
	PEACH	55.0264	60	1,449.40	A
	PEAR	2.1592	3	17.00	A
	PISTACHIO	80.6613	7	664.00	A
	PLUM	2.6185	3	21.00	A
	POTATO	0.3566	1	39.00	A
	PRUNE	21.7585	11	279.10	A
	SORGHUM/MILO	2.7168	2	112.00	A
	STRAWBERRY	0.0302	1	3.50	A
	SUGARBEET	0.6404	2	71.00	A
	TANGELO	2.4815	3	37.92	A
	TANGERINE	1.5864	2	19.40	A
	TIMOTHY	0.5385	2	59.00	A
	TOMATO	0.4585	1	25.00	A
	TOMATO, PROCESSING	17.6633	15	1,072.00	A
	UNCULTIVATED NON-AG	0.8105	3	55.00	A
	WALNUT	180.3404	59	2,190.34	A
	WATERMELON	1.7368	2	76.50	A
	WHEAT	13.5427	24	1,376.50	A
	WHEAT (FORAGE - FODDER)	7.7064	5	423.54	A
	Chemical Total	2,400.9330	2,019		
<b>SODIUM DODECYLBENZENE SULFONATE</b>					
	ALFALFA	14.5992	49	2,706.00	A
	ALMOND	20.0838	54	2,473.24	A
	ASPARAGUS	18.1434	17	1,395.10	A
	BEAN, SUCCULENT	1.2349	13	531.00	A
	BEAN, UNSPECIFIED	0.1481	3	76.00	A
	CHERRY	11.8890	3	61.00	A
	CORN (FORAGE - FODDER)	11.9096	47	2,188.00	A
	COTTON	0.0712	1	40.00	A
	GRAPE, WINE	2.1964	25	948.40	A
	N-OUTDR PLANTS IN CONTAINERS	0.0636	1	22.00	A
	PEACH	1.9845	17	209.60	A
	SUDANGRASS	0.1559	2	24.00	A
	SWEET POTATO	1.0992	13	401.00	A
	TOMATO	0.2814	5	137.00	A
	TOMATO, PROCESSING	1.5156	12	747.00	A
	WALNUT	6.2515	13	320.00	A
	Chemical Total	91.6273	275		
<b>SODIUM FLUORIDE</b>					
	COMMODITY FUMIGATION	84.3600		309.00	U
		57.7460			
	TOTAL POUNDS ON THIS COMMODITY	142.1060			
	LANDSCAPE MAINTENANCE	71.0720			
	LUMBER, TREATED	181.8649		155.00	U
		35.5360		96.00	A
	TOTAL POUNDS ON THIS COMMODITY	217.4009			
	PUBLIC HEALTH	35.5360			
	RIGHTS OF WAY	88,491.3296			
	UNKNOWN	106.6080		551.00	A
	Chemical Total	89,064.0525			

**Department of Pesticide Regulation**  
**2007 Annual Statewide Pesticide Use Report**  
**Indexed by Chemical**

Chemical	Commodity	Pounds Applied	Agricultural Applications	Amount Treated	Unit Type
<b>SODIUM HYDROXIDE</b>					
	RYE	25.1312	14	855.00	A
	Chemical Total	25.1312	14		
<b>SODIUM HYPOCHLORITE</b>					
	ALMOND	127.2315	57	2,123.75	A
	ANIMAL PREMISE	5,833.8907		553.00	U
		32.9341		50.00	A
	TOTAL POUNDS ON THIS COMMODITY	5,866.8248			
	APPLE	77.4690		427.00	T
	ASPARAGUS	45.3569		1,110,000.00	P
	CARROT	326,436.3982		1,712,600.00	T
		4.8423	1	75.00	A
	TOTAL POUNDS ON THIS COMMODITY	326,441.2405			
	CHERRY	1,064.5740		1,273.00	T
		15.5746	7	211.00	A
	TOTAL POUNDS ON THIS COMMODITY	1,080.1486			
	CITRUS	9,701.3541		1,239,994.71	T
		4,060.2510		26,738,412.00	U
		124.9500		241,543.00	C
	TOTAL POUNDS ON THIS COMMODITY	13,886.5551			
	COMMODITY FUMIGATION	817.9852			
	CORN (FORAGE - FODDER)	167.4330		1,539.00	T
		6.2475		19.00	A
	TOTAL POUNDS ON THIS COMMODITY	173.6805			
	FUMIGATION, OTHER	5,416.5825			
	GRAPE	32.3452	8	242.00	A
	GRAPE, WINE	1,188.1872	50	2,694.81	A
	GRAPEFRUIT	195.7056		2,241.01	T
	INDUSTRIAL SITE	276.4800		4.00	A
		76.2195		60.00	U
		3.5454		207,650.00	S
	TOTAL POUNDS ON THIS COMMODITY	356.2449			
	LANDSCAPE MAINTENANCE	6,593.0925			
	LEMON	15,233.3517		406,857.70	T
		4,080.4647		618,795.00	U
	TOTAL POUNDS ON THIS COMMODITY	19,313.8164			
	LETTUCE, LEAF	0.7072	2	22.23	A
	N-OUTDR PLANTS IN CONTAINERS	8.4667	1	3,000.00	S
	NECTARINE	990.1888		26,817.36	T
		0.0088	1	0.10	A
	TOTAL POUNDS ON THIS COMMODITY	990.1976			
	ONION, DRY	1.1349	1	15.00	A
	ORANGE	39,468.2324		1,264,223.74	T
		1,955.9277		81,176.00	U
	TOTAL POUNDS ON THIS COMMODITY	41,424.1601			
	PEACH	957.4771		49,246.84	T
		1.3903	1	21.00	A
	TOTAL POUNDS ON THIS COMMODITY	958.8674			
	PEPPER, SPICE	37.4850		5,274.00	T
	PISTACHIO	20.2048	7	221.00	A
	PLUM	882.1951		17,401.11	T
	POMEGRANATE	838.4145		16,123.00	T
		39.8039		300,000.00	P
	TOTAL POUNDS ON THIS COMMODITY	878.2184			
	POMELO	26.2395		920.00	T
	PUBLIC HEALTH	1.2703			
	RICE	6,583.1411		468,504.00	C
	RIGHTS OF WAY	125.0563			
		3.7485		378.00	T
	TOTAL POUNDS ON THIS COMMODITY	128.8048			
	STRAWBERRY	6.2189	4	76.10	A
	STRUCTURAL PEST CONTROL	47,503.3368			
		2,125.3995		11,655.00	T
	TOTAL POUNDS ON THIS COMMODITY	49,628.7363			
	SWIMMING POOL	730.7493		180.00	A
	SWISS CHARD	0.0408	1	9.09	A
	TANGELO	3.6584		26.48	T

**Department of Pesticide Regulation**  
**2007 Annual Statewide Pesticide Use Report**  
**Indexed by Chemical**

Chemical	Commodity	Pounds Applied	Agricultural Applications	Amount Treated	Unit Type
<b>SODIUM HYPOCHLORITE</b>					
	TANGERINE	404.5391		5,255.72	T
	TOMATO	3,221.2110		18,462.00	T
	TOMATO, PROCESSING	140.1939		105,700.00	P
		1.7524		8,650.00	U
	TOTAL POUNDS ON THIS COMMODITY	141.9463			
	UNKNOWN	542.6741		18.00	U
		274.2374	1	29.00	A
	TOTAL POUNDS ON THIS COMMODITY	816.9115			
	WATER (INDUSTRIAL)	8,224.0191		702.20	A
		5,703.7526		224.00	U
		114.3293		90.00	C
		1.6365		164.90	S
	TOTAL POUNDS ON THIS COMMODITY	14,043.7375			
	WATER AREA	181.7668		5.60	A
		37.7691		1.00	U
		5.2592		130,518.00	S
	TOTAL POUNDS ON THIS COMMODITY	224.7951			
	WATER FILTER	9.9981		7.00	U
		4.8893		5.00	A
	TOTAL POUNDS ON THIS COMMODITY	14.8874			
	Chemical Total	502,790.9909	142		
<b>SODIUM LAUROAMPHO ACETATE</b>					
	STRUCTURAL PEST CONTROL	592.6698			
	Chemical Total	592.6698			
<b>SODIUM LAURYL SULFATE</b>					
	PUBLIC HEALTH	0.0031			
	STRUCTURAL PEST CONTROL	400.0721			
	Chemical Total	400.0752			
<b>SODIUM METABORATE</b>					
	LANDSCAPE MAINTENANCE	2,739.0523			
	Chemical Total	2,739.0523			
<b>SODIUM METABORATE TETRAHYDRATE</b>					
	LANDSCAPE MAINTENANCE	6,077.6100			
	RIGHTS OF WAY	1,217.3500			
	Chemical Total	7,294.9600			
<b>SODIUM METASILICATE</b>					
	COMMODITY FUMIGATION	0.6224			
	FUMIGATION, OTHER	0.5824			
	RIGHTS OF WAY	0.2634			
	STRUCTURAL PEST CONTROL	0.0003			
	Chemical Total	1.4685			
<b>SODIUM NITRATE</b>					
	ALMOND	24.6483	7	84.50	A
	AVOCADO	3.5805	7	53.00	A
	CHERRY	16.8959	1	23.00	A
	GRAPE, WINE		2	1.50	A
	LANDSCAPE MAINTENANCE	285.2754			
	N-OUTDR TRANSPLANTS	1.6894	2	4.00	A
	NECTARINE	16.8938	2	6.75	A
	PASTURELAND	1.5599	4	22.00	A
	PISTACHIO	16.8938	1	37.00	A
	RANGELAND	3.3125	1	10.00	A
	REGULATORY PEST CONTROL	0.3313			
	RIGHTS OF WAY	906.3989			
	STONE FRUIT	0.1690	1	2.00	A
	STRUCTURAL PEST CONTROL	35.5426			

**Department of Pesticide Regulation**  
**2007 Annual Statewide Pesticide Use Report**  
**Indexed by Chemical**

Chemical	Commodity	Pounds Applied	Agricultural Applications	Amount Treated	Unit Type
<b>SODIUM NITRATE</b>					
	UNCULTIVATED AG	33.7876	5	200.00	U
	UNCULTIVATED NON-AG	1.6563	2	50.00	A
	VERTEBRATE CONTROL	590.6815			
	WALNUT	1.6894	1	5.00	A
	Chemical Total	1,941.0061	36		
<b>SODIUM PARA-TERT-AMYLPHENATE</b>					
	STRUCTURAL PEST CONTROL	0.0387			
	Chemical Total	0.0387			
<b>SODIUM POLYACRYLATE</b>					
	ALFALFA	14.0618	56	3,476.20	A
	ALMOND	17.8288	153	9,249.20	A
	AVOCADO	0.3167	6	36.25	A
	BLACKBERRY	0.3666	3	27.00	A
	CORN (FORAGE - FODDER)	4.7027	14	1,503.37	A
	COTTON	62.2005	249	13,449.73	A
	DITCH BANK	0.1004		8.50	A
	GRAPE	0.2897	2	8.50	A
	GRAPE, WINE	37.8075	357	5,375.01	A
	INDUSTRIAL SITE	0.2644		40.40	A
	LANDSCAPE MAINTENANCE	2.1345			
		0.0330		11.20	A
	TOTAL POUNDS ON THIS COMMODITY	2.1675			
	LEMON	2.2450	22	381.00	A
	N-OUTDR FLOWER	14.4944	67	199.96	A
	N-OUTDR PLANTS IN CONTAINERS	1.1804	3	89.00	A
	OLIVE	0.2427	2	1.04	A
	ORANGE	3.7659	6	80.00	A
	PASTURELAND	0.0735	1	12.48	A
	PEACH	0.8690	13	51.50	A
	PEAR	0.1448	1	16.00	A
	PISTACHIO	0.4195	7	1,006.40	A
	PLUM	1.5527	10	56.00	A
	PRUNE	0.5088	4	34.00	A
	RANGELAND	2.3732	27	428.50	A
	RASPBERRY	1.0863	2	80.00	A
	RICE	3.3198	2	153.00	A
	RIGHTS OF WAY	8.5439			
		3.7654	12	542.41	A
	TOTAL POUNDS ON THIS COMMODITY	12.3093			
	SOIL FUMIGATION/PREPLANT	3.6444	25	1,664.90	A
	SORGHUM/MILO	0.0972	1	55.00	A
	STRAWBERRY	97.4766	27	901.79	A
	STRUCTURAL PEST CONTROL	0.0151			
	TOMATO	1.3419	9	623.00	A
	TOMATO, PROCESSING	11.8603	69	3,776.38	A
	UNCULTIVATED AG	19.8251	48	3,553.85	A
	UNCULTIVATED NON-AG	0.8723		155.95	A
	WALNUT	22.2620	65	1,347.45	A
	Chemical Total	342.0868	1,263		
<b>SODIUM POLYSULFIDE</b>					
	STRUCTURAL PEST CONTROL	1.5488			
	Chemical Total	1.5488			
<b>SODIUM TETRABORATE (PENTAHYDRATE)</b>					
	STRUCTURAL PEST CONTROL	178.5007			
	Chemical Total	178.5007			
<b>SODIUM TETRATHIOCARBONATE</b>					
	ALMOND	33,941.1861	4	376.00	A
	APRICOT	22.2511	1	7.00	A

**Department of Pesticide Regulation**  
**2007 Annual Statewide Pesticide Use Report**  
**Indexed by Chemical**

Chemical	Commodity	Pounds Applied	Agricultural Applications	Amount Treated	Unit Type
<b>SODIUM TETRATHIOCARBONATE</b>					
	GRAPE	283,810.3030	131	8,909.00	A
	GRAPE, WINE	64,983.0640	42	1,724.27	A
	LEMON	4,077.7993	6	106.20	A
	ORANGE	3.1787	11	360.54	A
	PEACH	38.1447	1	1.50	A
	Chemical Total	386,875.9269	196		
<b>SODIUM THIOSULFATE</b>					
	STRUCTURAL PEST CONTROL	0.2581			
	Chemical Total	0.2581			
<b>SODIUM TRIPOLYPHOSPHATE</b>					
	NECTARINE	0.1438	1	9.00	A
	Chemical Total	0.1438	1		
<b>SODIUM XYLENE SULFONATE</b>					
	ALFALFA	117.5330	442	21,971.00	A
	ALMOND	904.6498	558	42,193.62	A
	ANIMAL PREMISE	0.6906		10.00	U
	APPLE	0.5796	14	99.50	A
	APRICOT	9.3420	46	687.50	A
	ARRUGULA	0.3717	46	22.50	A
	ARTICHOKE, GLOBE	13.8272	77	800.50	A
	ASPARAGUS	15.7170	15	2,048.00	A
	AVOCADO	49.0483	853	5,389.99	A
	BARLEY	0.2783	1	65.00	A
	BEAN, DRIED	2.7234	12	671.00	A
	BEAN, SUCCULENT	0.3253	7	76.00	A
	BEAN, UNSPECIFIED	0.7884	5	73.00	A
	BEET	0.0667	3	11.00	A
	BLACKBERRY	5.2742	53	322.01	A
	BLUEBERRY	10.2140	41	767.00	A
	BOK CHOY	1.1117	62	141.80	A
	BROCCOLI	197.2518	1,259	16,348.66	A
	BRUSSELS SPROUT	7.5474	45	733.00	A
	CABBAGE	10.9678	91	882.61	A
	CANTALOUPE	6.2625	27	1,173.35	A
	CARROT	0.7591	3	96.88	A
	CAULIFLOWER	51.2498	293	3,215.93	A
	CELERIAC	0.1102	1	5.00	A
	CELERY	29.5852	320	2,425.72	A
	CHERRY	39.3224	125	3,081.08	A
	CHINESE CABBAGE (NAPPA)	3.2919	63	377.40	A
	CHRISTMAS TREE	0.0095	5	42,000.00	S
	CILANTRO	0.6706	12	70.70	A
	CITRUS	0.8230	6	75.30	A
	CORN (FORAGE - FODDER)	102.1604	446	17,477.89	A
	CORN, HUMAN CONSUMPTION	20.5516	208	4,059.99	A
	COTTON	149.8029	673	25,568.77	A
	CUCUMBER	0.6931	1	16.00	A
	ENDIVE (ESCAROLE)	1.9353	37	168.70	A
	FARM/AG BUILDING	0.1733		6.00	U
	FAVA BEAN	0.1074	1	10.00	A
	FENNEL	4.0397	53	466.55	A
	FORAGE HAY/SILAGE	1.7000	6	193.00	A
	GAI LON	0.0000	13	13.00	A
	GRAPE	621.8357	1,224	51,463.50	A
	GRAPE, WINE	385.9256	940	37,469.41	A
	GRAPEFRUIT	22.9598	237	2,181.51	A
	GRASS, SEED	0.0970	1	9.00	A
	HERB, SPICE	0.0379	7	7.52	A
	KALE	1.0359	28	100.73	A
	KIWI	0.9102	4	72.30	A
	LANDSCAPE MAINTENANCE	115.5958			
	LEMON	5.3271	24	308.00	A



**Department of Pesticide Regulation**  
**2007 Annual Statewide Pesticide Use Report**  
**Indexed by Chemical**

Chemical	Commodity	Pounds Applied	Agricultural Applications	Amount Treated	Unit Type
<b>SODIUM XYLENE SULFONATE</b>					
	LETTUCE, HEAD	420.2573	2,621	36,935.59	A
	LETTUCE, LEAF	261.7816	2,106	20,357.42	A
	MELON	22.3289	33	2,225.50	A
	MUSTARD	1.3517	60	95.98	A
	N-GRNHS FLOWER	32.8972	794	2,344.23	A
		7.5189	194	10,671,022.86	S
	TOTAL POUNDS ON THIS COMMODITY	40.4161			
	N-GRNHS PLANTS IN CONTAINERS	38.7374	1,010	2,865.10	A
		3.4422	242	7,906,074.00	S
		0.0027	1	40.00	U
	TOTAL POUNDS ON THIS COMMODITY	42.1823			
	N-GRNHS TRANSPLANTS	3.9141	21	195.00	A
	N-OUTDR FLOWER	22.0966	505	2,908.67	A
		0.0310	7	56,300.00	S
	TOTAL POUNDS ON THIS COMMODITY	22.1276			
	N-OUTDR PLANTS IN CONTAINERS	24.6183	993	1,514.32	A
		2.1738	132	3,672,708.95	S
		1.7355	5	770,200.00	U
	TOTAL POUNDS ON THIS COMMODITY	28.5276			
	N-OUTDR TRANSPLANTS	5.7488	89	962.88	A
		2.6806	125	11,886,400.00	S
	TOTAL POUNDS ON THIS COMMODITY	8.4294			
	NECTARINE	51.1289	251	4,342.79	A
	OAT	1.7630	8	407.00	A
	OAT (FORAGE - FODDER)	0.9542	3	82.00	A
	OLIVE	2.5082	4	127.00	A
	ONION, DRY	3.6709	39	635.50	A
	ONION, GREEN	0.8121	5	51.90	A
	ORANGE	149.0688	359	10,877.62	A
	PARSLEY	1.4416	24	176.80	A
	PASTURELAND	0.0438	1	4.00	A
	PEACH	92.5501	421	8,615.32	A
	PEAR	1.6761	8	96.00	A
	PEAS	2.2746	31	388.10	A
	PEPPER, FRUITING	1.2360	7	243.00	A
	PEPPER, SPICE	0.9840	3	225.00	A
	PERSIMMON	0.2641	2	27.00	A
	PISTACHIO	171.8143	101	8,566.50	A
	PLUM	42.6672	240	3,746.47	A
	PLUOT	0.1749	2	20.00	A
	POMEGRANATE	0.8401	12	81.66	A
	POMELO	0.3936	3	37.00	A
	POTATO	0.7855	7	312.00	A
	POULTRY	0.9935		8.00	U
	PRUNE	2.0464	5	143.00	A
	PUMPKIN	0.0052	1	0.50	A
	QUINCE	1.2420	7	95.00	A
	RADISH	0.2291	31	16.55	A
	RAPPINI	0.7650	9	78.90	A
	RASPBERRY	18.3193	97	1,214.51	A
	REGULATORY PEST CONTROL	0.0121			
	RESEARCH COMMODITY	0.1515			
	RIGHTS OF WAY	9.4777			
		0.1531	2	11.50	A
	TOTAL POUNDS ON THIS COMMODITY	9.6308			
	RYEGRASS	0.1752	1	33.00	A
	SAGE	0.0219	2	6.00	A
	SOIL FUMIGATION/PREPLANT	0.8309	1	95.00	A
	SORGHUM/MILO	0.2738	3	34.00	A
	SPINACH	0.4719	36	40.15	A
	SQUASH, SUMMER	0.0156	1	3.00	A
	STRAWBERRY	175.7798	739	13,566.78	A
	STRUCTURAL PEST CONTROL	153.5737			
	SUDANGRASS	1.5512	15	255.00	A
	SUGARBEET	2.0083	13	360.20	A
	SWEET POTATO	0.9821	21	211.00	A
	TANGELO	1.7515	9	66.75	A
	TANGERINE	21.6312	54	1,842.90	A

**Department of Pesticide Regulation**  
**2007 Annual Statewide Pesticide Use Report**  
**Indexed by Chemical**

Chemical	Commodity	Pounds Applied	Agricultural Applications	Amount Treated	Unit Type
<b>SODIUM XYLENE SULFONATE</b>					
	TIMOTHY	1.4758	2	178.00	A
	TOMATO	33.0947	95	5,062.00	A
	TOMATO, PROCESSING	53.2164	84	8,567.00	A
	TRITICALE	0.0577	2	300.00	A
	TURNIP	2.2415	48	139.63	A
	UNCULTIVATED AG	0.7439	9	270.25	A
	UNCULTIVATED NON-AG	0.0271	3	0.85	A
	UNKNOWN	0.0260	3	2.50	A
	VERTEBRATE CONTROL	0.0577	1	10.70	A
	WALNUT	185.2158	207	6,024.48	A
	WATERMELON	8.9616	36	1,249.20	A
	WHEAT	0.1930	2	195.50	A
	WHEAT (FORAGE - FODDER)	0.5198	1	40.00	A
	Chemical Total	4,971.9427	20,397		
<b>SORBITAN FATTY ACID ESTERS</b>					
	ALFALFA	758.1998	473	30,579.35	A
	ALMOND	1,504.1963	760	46,610.41	A
	APPLE	1.2642	3	96.68	A
	ASPARAGUS	11.2174	9	288.50	A
	BARLEY	6.4677	2	110.90	A
	BASIL, SWEET	5.1243	7	298.10	A
	BEAN, DRIED	29.0040	15	939.45	A
	BEAN, SUCCULENT	0.7435	3	94.30	A
	BLUEBERRY	2.6455	20	268.18	A
	BOK CHOY	0.1609	2	5.50	A
	BROCCOLI	9.3716	6	289.00	A
	CANTALOUPE	1.6082	2	142.00	A
	CARROT	3.2907	5	181.90	A
	CAULIFLOWER	36.2595	13	892.00	A
	CHERRY	112.2709	37	945.78	A
	CHINESE CABBAGE (NAPPA)	0.9586	5	32.80	A
	CITRUS	1.1543	1	120.00	A
	CORN (FORAGE - FODDER)	180.1294	144	10,580.89	A
	CORN, HUMAN CONSUMPTION	53.4786	53	1,684.40	A
	COTTON	727.9865	574	64,015.53	A
	EGGPLANT	0.2041	1	20.00	A
	ENDIVE (ESCAROLE)	0.0583	1	2.00	A
	FENNEL	0.0583	1	2.00	A
	GARLIC	6.3096	4	463.20	A
	GRAPE	947.4455	581	21,958.90	A
	GRAPE, WINE	109.6257	161	9,497.16	A
	GRAPEFRUIT	8.8631	40	650.00	A
	KIWI	1.8169	6	155.20	A
	LANDSCAPE MAINTENANCE	8.3153			
	LEEK	0.3499	2	6.00	A
	LEMON	28.4973	66	1,926.70	A
	LETTUCE, HEAD	8.9752	5	213.00	A
	LETTUCE, LEAF	0.7959	3	55.00	A
	N-OUTDR PLANTS IN CONTAINERS	5.1464	35	198.28	A
	NECTARINE	0.0514	3	17.50	A
	OLIVE	29.4702	44	1,415.00	A
	ONION, DRY	10.3842	4	262.00	A
	ORANGE	195.4451	285	12,501.23	A
	PEACH	15.5638	23	378.38	A
	PECAN	7.4637	12	156.00	A
	PEPPER, FRUITING	2.1254	7	251.00	A
	PISTACHIO	226.7336	300	12,358.01	A
	PLUM	15.5624	32	596.41	A
	POMEGRANATE	0.0096	1	2.00	A
	POMELO	0.6274	4	43.00	A
	POTATO	103.0932	166	4,138.52	A
	PRUNE	161.5883	74	2,475.00	A
	REGULATORY PEST CONTROL	3.7656			
		0.0160		1.00	A
	TOTAL POUNDS ON THIS COMMODITY	3.7816			
	RICE	1,856.9589	497	38,363.95	A

**Department of Pesticide Regulation**  
**2007 Annual Statewide Pesticide Use Report**  
**Indexed by Chemical**

Chemical	Commodity	Pounds Applied	Agricultural Applications	Amount Treated	Unit Type
<b>SORBITAN FATTY ACID ESTERS</b>					
	RIGHTS OF WAY	44.0359			
		3.6036	1	60.00	A
	TOTAL POUNDS ON THIS COMMODITY	47.6395			
	SAFFLOWER	3.4074	2	237.45	A
	SOIL FUMIGATION/PREPLANT	23.7438	5	314.00	A
	SORGHUM/MILO	4.3733	1	75.00	A
	SPINACH	1.5860	3	185.00	A
	SQUASH, SUMMER	0.4082	1	14.00	A
	SUDANGRASS	4.0817	1	72.00	A
	SUGARBEET	30.7068	9	809.20	A
	SUNFLOWER	8.9214	3	153.00	A
	TANGELO	16.8119	12	1,126.00	A
	TANGERINE	46.3384	108	1,847.37	A
	TOMATO	5.1225	3	314.20	A
	TOMATO, PROCESSING	95.3797	28	2,732.10	A
	UNCULTIVATED NON-AG	0.4066	2	20.00	A
	WALNUT	182.1776	178	5,098.79	A
	WATER AREA	0.4613		8.25	A
	WATERMELON	2.2897	2	108.00	A
	WHEAT	11.7443	9	1,497.00	A
	WHEAT (FORAGE - FODDER)	0.8262	1	161.00	A
	Chemical Total	7,687.2785	4,861		
<b>SORBITAN MONOOLEATE</b>					
	ALFALFA	14.6927	10	268.80	A
	PASTURELAND	19.8615	3	166.00	A
	STRAWBERRY	0.0897	1	26.00	A
	UNCULTIVATED AG	0.0212	2	35.40	A
	Chemical Total	34.6651	16		
<b>SORBITAN TRIOLEATE</b>					
	ALFALFA	66.8152	95	6,244.96	A
	ALMOND	82.6564	12	754.50	A
	BERMUDAGRASS	2.2982	3	155.00	A
	BROCCOLI	0.2965	1	34.00	A
	CARROT	0.6746	2	77.00	A
	CAULIFLOWER	5.4861	13	485.00	A
	CORN (FORAGE - FODDER)	19.8053	18	1,258.19	A
	CORN, HUMAN CONSUMPTION	0.3410	1	27.50	A
	COTTON	87.6090	56	3,953.40	A
	FORAGE HAY/SILAGE	1.1121	1	75.00	A
	LEMON	4.0034	2	54.00	A
	MELON	0.3410	1	9.20	A
	OAT	1.3167	1	71.00	A
	ONION, DRY	3.0574	12	342.00	A
	PEACH	1.0527	1	28.40	A
	RIGHTS OF WAY	4.5224			
	SUDANGRASS	0.7414	1	100.00	A
	SUGARBEET	3.4726	4	136.40	A
	TOMATO	10.8920	20	487.83	A
	WALNUT	0.3381	2	16.00	A
	Chemical Total	296.8321	246		
<b>SORBITOL</b>					
	ALFALFA	166.8483	49	2,706.00	A
	ALMOND	195.8902	51	2,142.50	A
	ASPARAGUS	207.3526	17	1,395.10	A
	BEAN, SUCCULENT	14.1131	13	531.00	A
	BEAN, UNSPECIFIED	1.6929	3	76.00	A
	CHERRY	135.8740	3	61.00	A
	CORN (FORAGE - FODDER)	136.1101	47	2,188.00	A
	GRAPE, WINE	23.8808	19	398.00	A
	N-OUTDR PLANTS IN CONTAINERS	0.7274	1	22.00	A
	PEACH	22.6798	17	209.60	A
	SUDANGRASS	1.7820	2	24.00	A

**Department of Pesticide Regulation**  
**2007 Annual Statewide Pesticide Use Report**  
**Indexed by Chemical**

Chemical	Commodity	Pounds Applied	Agricultural Applications	Amount Treated	Unit Type
<b>SORBITOL</b>					
	SWEET POTATO	12.5628	13	401.00	A
	TOMATO	3.2164	5	137.00	A
	TOMATO, PROCESSING	17.3206	12	747.00	A
	WALNUT	71.4452	13	320.00	A
	Chemical Total	1,011.4962	265		
<b>SOYBEAN FATTY ACIDS, DIMETHYLAMINE SALT</b>					
	ALMOND	0.0363	1	2.00	A
	ARTICHOKE, GLOBE	1.2750	4	87.80	A
	AVOCADO	0.3122	3	35.00	A
	CAULIFLOWER	0.3487	2	30.80	A
	LANDSCAPE MAINTENANCE	0.2100			
	RICE	6.9995	7	616.50	A
	RIGHTS OF WAY	21.0801			
	TOMATO	0.1653	2	58.00	A
	UNCULTIVATED AG	6.8510	18	444.90	A
	Chemical Total	37.2781	37		
<b>SOYBEAN OIL</b>					
	ALMOND	71.2715	1	40.00	A
	BLACKBERRY	9,777.5847	114	572.32	A
	BROCCOLI	1,376.8582	86	489.15	A
	CABBAGE	8.9054	2	4.70	A
	CARROT	567.8915	30	1,274.00	A
	CAULIFLOWER	1,222.7156	42	266.77	A
	CELERY	14.2543	2	8.00	A
	CHICORY	24.9450	3	14.00	A
	CORN, HUMAN CONSUMPTION	5.3643	2	0.66	A
	GARBANZO BEAN	7.1271	1	2.00	A
	GRAPE	29.0267	1	32.00	A
	GRAPE, WINE	52.7854	3	23.50	A
	LANDSCAPE MAINTENANCE	123.6754			
	LETTUCE, LEAF	222.0643	15	120.32	A
	N-GRNHS PLANTS IN CONTAINERS	97.9983	11	8.80	A
	N-OUTDR PLANTS IN CONTAINERS	8.0181	1	0.48	A
	N-OUTDR TRANSPLANTS	78.3986	10	6.56	A
	PEACH	398.3572	23	269.80	A
	PEAR	178.1787	3	25.00	A
	PRUNE	178.1787	4	25.00	A
	RASPBERRY	181.4473	2	10.11	A
	RIGHTS OF WAY	5.6693			
	STRAWBERRY	96.7868	15	72.50	A
	SWISS CHARD	19.5997	2	11.00	A
	Chemical Total	14,747.1021	373		
<b>SPINETORAM</b>					
	ALMOND	3.6575	2	78.00	A
	ARRUGULA	0.3614	1	7.20	A
	BOK CHOY	1.5981	9	55.46	A
	BROCCOLI	5.7345	6	156.00	A
	CABBAGE	8.4137	10	193.45	A
	CAULIFLOWER	9.4105	4	233.00	A
	CELERY	3.0116	2	72.50	A
	CHINESE CABBAGE (NAPPA)	1.6369	4	39.41	A
	ENDIVE (ESCAROLE)	2.3112	10	55.48	A
	LETTUCE, HEAD	141.1132	108	3,542.92	A
	LETTUCE, LEAF	125.8150	147	3,204.24	A
	MIZUNA	0.6726	2	13.92	A
	MUSTARD	0.7228	1	15.42	A
	PEPPER, FRUITING	0.2510	1	5.30	A
	SPINACH	37.2039	50	986.03	A
	STRAWBERRY	11.5442	8	245.50	A
	SWISS CHARD	8.9769	13	45.25	A
	Chemical Total	362.4350	378		

**Department of Pesticide Regulation**  
**2007 Annual Statewide Pesticide Use Report**  
**Indexed by Chemical**

Chemical	Commodity	Pounds Applied	Agricultural Applications	Amount Treated	Unit Type
<b>SPINOSAD</b>					
	ALFALFA	163.4802	25	2,480.10	A
	ALMOND	2,638.9720	443	28,272.65	A
	ANIMAL PREMISE	68.3938		52.00	U
		0.7645		925.20	A
		0.1261		29,000.00	S
	TOTAL POUNDS ON THIS COMMODITY	69.2844			
	APPLE	163.9388	135	1,294.75	A
	APRICOT	315.0303	76	1,875.79	A
	ARRUGULA	47.7232	115	512.13	A
	ARTICHOKE, GLOBE	665.5482	250	6,193.55	A
	ASIAN PEAR	4.0739	1	25.00	A
	AVOCADO	298.0488	123	1,879.45	A
	BASIL, SWEET	120.4544	292	1,252.11	A
	BEAN, DRIED	205.5518	30	2,163.00	A
	BEAN, SUCCULENT	67.4762	39	841.89	A
	BEAN, UNSPECIFIED	35.9206	8	365.80	A
	BEEF	114.4628	358	1,047.75	A
	BERMUDAGRASS	11.6366	7	178.00	A
	BLACKBERRY	25.8857	25	262.30	A
	BLUEBERRY	257.8656	65	2,777.03	A
	BOK CHOY	74.4259	452	868.21	A
	BOYSENBERRY	0.9793	1	12.00	A
	BROCCOLI	3,221.6958	2,522	38,548.95	A
		0.0163	2	2,300.00	S
	TOTAL POUNDS ON THIS COMMODITY	3,221.7121			
	BRUSSELS SPROUT	116.7955	118	1,502.21	A
	CABBAGE	976.6283	1,100	10,669.48	A
	CANTALOUPE	101.3271	25	1,135.60	A
	CARDON	7.1645	10	81.40	A
	CARROT	89.3369	28	1,108.00	A
	CAULIFLOWER	853.4590	758	10,758.59	A
	CELERIAC	11.3025	85	115.00	A
	CELERY	3,144.6983	2,553	30,208.43	A
		0.0082	1	1,000.00	S
	TOTAL POUNDS ON THIS COMMODITY	3,144.7065			
	CHERRY	126.9425	48	1,174.12	A
	CHICORY	21.8664	39	338.14	A
	CHINESE CABBAGE (NAPPA)	107.6613	371	1,324.82	A
	CHINESE GREENS	2.0074	26	121.50	A
	CHIVE	4.9897	19	45.00	A
	CILANTRO	67.1825	134	596.46	A
	CITRUS	66.2501	41	607.64	A
	COLE CROP	3.9276	2	30.00	A
	COLLARD	89.0961	231	963.00	A
	COMMODITY FUMIGATION	0.0094			
	CORN (FORAGE - FODDER)	15.5040	6	202.89	A
	CORN SALAD	1.3563	2	12.30	A
	CORN, HUMAN CONSUMPTION	537.1281	231	6,545.02	A
	COTTON	45.3837	20	1,183.20	A
	CUCUMBER	9.9064	44	93.36	A
		0.7806	9	509,560.00	S
	TOTAL POUNDS ON THIS COMMODITY	10.6870			
	DAIKON	4.0558	58	41.24	A
	DANDELION GREEN	2.3874	15	20.25	A
	DATE	40.4286	2	100.00	A
	DILL	7.4407	54	75.61	A
	EGGPLANT	47.0867	31	536.30	A
	ENDIVE (ESCAROLE)	158.7820	200	1,628.21	A
	FENNEL	38.5357	91	454.10	A
	FIG	10.7816	4	172.50	A
	GAI LON	8.6712	12	164.00	A
	GARBANZO BEAN	0.2000	1	2.00	A
	GRAPE	6,689.3171	1,359	64,019.74	A
	GRAPE, WINE	511.7173	110	5,009.85	A
	GRAPEFRUIT	217.9779	101	2,200.00	A
	HERB, SPICE	19.7203	36	235.45	A
	KALE	166.2483	342	1,655.42	A
	KOHLRABI	7.2446	56	54.09	A

**Department of Pesticide Regulation**  
**2007 Annual Statewide Pesticide Use Report**  
**Indexed by Chemical**

Chemical	Commodity	Pounds Applied	Agricultural Applications	Amount Treated	Unit Type
<b>SPINOSAD</b>					
	LANDSCAPE MAINTENANCE	118.0321			
	LEEK	40.4632	207	325.63	A
	LEMON	546.0000	150	4,498.25	A
	LETTUCE, HEAD	9,032.4760	5,838	107,120.29	A
		0.0408	5	5,000.00	S
	TOTAL POUNDS ON THIS COMMODITY	9,032.5168			
	LETTUCE, LEAF	9,900.4586	9,963	113,617.87	A
		0.0163	2	2,000.00	S
	TOTAL POUNDS ON THIS COMMODITY	9,900.4749			
	MANGO	8.3567	4	92.00	A
	MELON	197.0118	64	2,689.22	A
	MINT	1.1997	7	9.55	A
	MIZUNA	44.4464	141	422.18	A
	MUSTARD	151.6584	434	1,518.52	A
	N-GRNHS FLOWER	299.7079	1,110	2,198.61	A
		56.5382	356	12,863,407.00	S
	TOTAL POUNDS ON THIS COMMODITY	356.2461			
	N-GRNHS PLANTS IN CONTAINERS	194.9400	729	1,178.38	A
		44.6585	507	19,303,553.00	S
	TOTAL POUNDS ON THIS COMMODITY	239.5985			
	N-GRNHS TRANSPLANTS	15.7320	115	174.83	A
		15.5329	177	7,433,428.00	S
	TOTAL POUNDS ON THIS COMMODITY	31.2649			
	N-OUTDR FLOWER	308.1013	857	3,654.58	A
		8.5063	76	2,314,626.00	S
	TOTAL POUNDS ON THIS COMMODITY	316.6076			
	N-OUTDR PLANTS IN CONTAINERS	553.7417	1,412	5,559.41	A
		16.1938	198	4,953,628.00	S
		0.3738	18	261,605.00	U
	TOTAL POUNDS ON THIS COMMODITY	570.3093			
	N-OUTDR TRANSPLANTS	361.0155	571	5,711.19	A
		5.8810	49	4,178,069.00	S
	TOTAL POUNDS ON THIS COMMODITY	366.8965			
	NECTARINE	2,782.9520	1,863	24,813.44	A
	OAT	2.5070	1	25.00	A
	OLIVE	13.0629	4,077	64,317.64	A
		0.3928	407	53,643.00	U
		0.0042	9	50,400.00	S
	TOTAL POUNDS ON THIS COMMODITY	13.4599			
	ONION, DRY	2,330.4005	459	23,625.82	A
	ONION, GREEN	63.1276	112	695.60	A
	ORANGE	13,892.6593	4,133	119,382.50	A
	PARSLEY	56.6148	85	302.66	A
	PASTURELAND	0.7730	3	12.00	A
	PEACH	1,168.0063	566	10,523.53	A
	PEAR	465.3306	215	4,078.00	A
	PEAS	487.2586	427	5,535.70	A
	PEPPER, FRUITING	3,402.5887	1,218	34,319.82	A
	PEPPER, SPICE	26.4410	13	275.50	A
	PERSIMMON	4.8312	3	74.00	A
	PIMENTO	1.3162	1	20.00	A
	PISTACHIO	68.6395	6	1,218.00	A
	PLUM	638.2681	281	5,496.67	A
	PLUOT	7.3093	4	11.00	A
	POME FRUIT	0.4500	5	10.00	A
	POMEGRANATE	4.9670	3	67.50	A
	POMELO	2.4326	4	24.00	A
	POTATO	65.7008	18	810.26	A
	PRUNE	20.2821	10	251.30	A
	PUMPKIN	9.5689	12	92.75	A
	QUINCE	4.1783	3	40.00	A
	RADICCHIO	231.5629	70	1,959.85	A
	RADISH	28.5836	61	336.10	A
	RAPPINI	400.0142	311	5,617.48	A
	RASPBERRY	252.1743	150	1,961.88	A
		0.0070		2,982.00	S
	TOTAL POUNDS ON THIS COMMODITY	252.1813			

**Department of Pesticide Regulation**  
**2007 Annual Statewide Pesticide Use Report**  
**Indexed by Chemical**

Chemical	Commodity	Pounds Applied	Agricultural Applications	Amount Treated	Unit Type
<b>SPINOSAD</b>					
	REGULATORY PEST CONTROL	5.8912			
		0.1620		360.00	A
	TOTAL POUNDS ON THIS COMMODITY	6.0532			
	RESEARCH COMMODITY	17.6266			
		0.1549	7	31,579.28	S
		0.1382	8	1.17	A
		0.0062	1	100.00	U
	TOTAL POUNDS ON THIS COMMODITY	17.9259			
	RIGHTS OF WAY	10.0891			
		2.1421	3	65.62	A
	TOTAL POUNDS ON THIS COMMODITY	12.2312			
	SAGE	3.2000	8	32.00	A
	SOIL FUMIGATION/PREPLANT	18.0713	4	175.00	A
	SPINACH	3,245.7402	3,810	34,036.99	A
	SQUASH	17.5471	13	200.16	A
	SQUASH, SUMMER	4.2887	8	49.62	A
	STONE FRUIT	4.2643	7	45.10	A
	STRAWBERRY	4,968.5438	1,703	49,813.75	A
	STRUCTURAL PEST CONTROL	11.3561			
	SUDANGRASS	4.1947	2	91.70	A
	SUGARBEET	278.5226	90	7,623.90	A
	SWEET POTATO	30.0213	10	333.00	A
	SWISS CHARD	179.4505	667	1,782.25	A
	TANGELO	366.4458	160	3,204.20	A
	TANGERINE	1,495.3729	395	13,471.48	A
	TARRAGON	0.2000	2	2.00	A
	TOMATILLO	1.7350	3	23.00	A
	TOMATO	2,212.5412	567	24,068.46	A
		1.2411	4	186,800.00	S
	TOTAL POUNDS ON THIS COMMODITY	2,213.7823			
	TOMATO, PROCESSING	1,330.9228	131	12,866.09	A
	TURNIP	23.7098	86	239.77	A
	UNCULTIVATED AG	52.3015	4	9.60	A
		0.0011	1	30.00	U
	TOTAL POUNDS ON THIS COMMODITY	52.3026			
	UNKNOWN	42.6342	100	351.39	A
		0.0781	1	51,000.00	S
	TOTAL POUNDS ON THIS COMMODITY	42.7123			
	VEGETABLES, LEAFY	6.5045	11	98.13	A
	VERTEBRATE CONTROL	25.1892			
		0.0031	20	18.00	A
		0.0001	1	2,000.00	S
	TOTAL POUNDS ON THIS COMMODITY	25.1924			
	WALNUT	389.6050	411	12,013.72	A
	WATERCRESS	1.0446	3	8.00	A
	WATERMELON	576.7597	123	5,999.52	A
	YAM	0.2448	1	3.00	A
	Chemical Total	86,515.2120	59,227		
<b>SPIRODICLOFEN</b>					
	ALMOND	11,253.9112	623	40,845.47	A
	APPLE	20.4519	6	76.40	A
	APRICOT	55.6019	6	221.90	A
	CHERRY	827.4054	122	2,792.03	A
	GRAPE	3,873.2769	353	14,263.21	A
	GRAPE, WINE	3,682.6050	269	13,560.93	A
	GRAPEFRUIT	81.6555	22	290.40	A
	LEMON	39.5033	7	182.54	A
	N-OUTDR PLANTS IN CONTAINERS	20.2448	7	84.86	A
	N-OUTDR TRANSPLANTS	5.4111	3	19.00	A
	NECTARINE	967.9579	263	3,716.82	A
	ORANGE	2,432.9710	142	8,201.80	A
	PEACH	2,261.9158	449	8,349.01	A
	PEAR	148.9637	23	605.00	A
	PLUM	505.1154	121	1,929.26	A
	PLUOT	46.2274	8	193.40	A
	PRUNE	177.5449	28	877.12	A

**Department of Pesticide Regulation**  
**2007 Annual Statewide Pesticide Use Report**  
**Indexed by Chemical**

Chemical	Commodity	Pounds Applied	Agricultural Applications	Amount Treated	Unit Type
<b>SPIRODICLOFEN</b>					
	TANGELO	15.5442	2	49.13	A
	TANGERINE	525.6750	30	2,548.66	A
	WALNUT	1,921.6699	172	6,326.08	A
	Chemical Total	28,863.6522	2,656		
<b>SPIROMESIFEN</b>					
	ALFALFA	18.5344	3	132.00	A
	BOK CHOY	1.0882	10	9.04	A
	BROCCOLI	13.3652	3	209.00	A
	CABBAGE	16.9530	76	141.52	A
	CANTALOUPE	284.0704	55	2,465.30	A
	CAULIFLOWER	32.7627	11	334.00	A
	CHINESE CABBAGE (NAPPA)	1.3636	9	11.50	A
	COLLARD	3.7629	12	30.38	A
	COMMODITY FUMIGATION	16.2115			
	CORN (FORAGE - FODDER)	31,119.1342	4,960	236,911.71	A
	CORN, HUMAN CONSUMPTION	2,389.1184	449	25,760.44	A
	COTTON	2,981.9211	461	20,251.30	A
	CUCUMBER	66.6763	23	545.00	A
	DANDELION GREEN	0.2860	1	2.31	A
	EGGPLANT	17.8511	8	157.10	A
	KALE	1.5852	9	13.15	A
	KOHLRABI	0.5378	6	4.41	A
	LANDSCAPE MAINTENANCE	5.3543			
	LETTUCE, LEAF	27.4737	16	230.11	A
	MELON	182.1063	56	1,675.70	A
	MUSTARD	1.3270	13	11.07	A
	N-GRNHS FLOWER	27.4499	116	177.11	A
		5.4177	12	565,043.00	S
	TOTAL POUNDS ON THIS COMMODITY	32.8676			
	N-GRNHS PLANTS IN CONTAINERS	8.0112	49	49.05	A
		6.3152	44	1,931,874.00	S
	TOTAL POUNDS ON THIS COMMODITY	14.3264			
	N-GRNHS TRANSPLANTS	5.0272	22	26.33	A
		0.1202	1	67,800.00	S
	TOTAL POUNDS ON THIS COMMODITY	5.1474			
	N-OUTDR FLOWER	6.9884	19	30.50	A
	N-OUTDR PLANTS IN CONTAINERS	64.6048	169	849.61	A
		0.3847	3	76,780.00	S
	TOTAL POUNDS ON THIS COMMODITY	64.9895			
	N-OUTDR TRANSPLANTS	0.1949	2	1.34	A
	OAT (FORAGE - FODDER)	3.9446	1	30.00	A
	PEPPER, FRUITING	1,267.4587	443	10,757.47	A
	PEPPER, SPICE	13.6127	4	110.00	A
	PIMENTO	1.8612	1	20.00	A
	PUMPKIN	22.1583	9	170.00	A
	REGULATORY PEST CONTROL	0.2455			
	RESEARCH COMMODITY	0.4689			
		0.3713	1	3.00	A
	TOTAL POUNDS ON THIS COMMODITY	0.8402			
	RIGHTS OF WAY	10.8902			
	SOIL FUMIGATION/PREPLANT	13.8602	1	106.00	A
	SPINACH	0.3579	3	3.00	A
	SQUASH	23.3289	20	206.80	A
	SQUASH, SUMMER	2.3562	2	24.00	A
	STRAWBERRY	3,652.3322	665	16,224.74	A
	STRUCTURAL PEST CONTROL	0.0080			
	SWEET POTATO	24.6712	5	199.30	A
	TOMATILLO	8.6008	4	56.00	A
	TOMATO	255.8236	49	1,900.45	A
	TOMATO, PROCESSING	187.8260	37	1,532.07	A
	UNKNOWN	32.1755	4	260.00	A
	WATERMELON	258.7701	81	2,252.04	A
	Chemical Total	43,087.1195	7,948		



**Department of Pesticide Regulation**  
**2007 Annual Statewide Pesticide Use Report**  
**Indexed by Chemical**

Chemical	Commodity	Pounds Applied	Agricultural Applications	Amount Treated	Unit Type
<b>STARCH</b>					
	ALMOND	0.2395	24	2,690.50	A
	BROCCOLI	0.0100	3	89.50	A
	CARROT	0.0039	1	73.00	A
	CORN, HUMAN CONSUMPTION	0.5198	81	6,487.82	A
	GARLIC	0.0216	1	135.00	A
	GRAPE	0.0043	1	20.00	A
	GRAPE, WINE	1.7501	444	9,071.49	A
		0.0034	3	11,673.00	S
	TOTAL POUNDS ON THIS COMMODITY	1.7535			
	GRAPEFRUIT	0.0940	1	80.00	A
	LANDSCAPE MAINTENANCE	0.0115			
	LETTUCE, HEAD	0.0171	2	136.00	A
	LETTUCE, LEAF	0.0288	7	232.50	A
	N-GRNHS FLOWER	0.0024	2	4.00	A
	N-GRNHS PLANTS IN CONTAINERS	0.0624	52	360.75	A
		0.0013	3	43,169.00	S
	TOTAL POUNDS ON THIS COMMODITY	0.0637			
	N-GRNHS TRANSPLANTS	0.1642	176	5,725,968.00	S
		0.0001	2	0.20	A
	TOTAL POUNDS ON THIS COMMODITY	0.1643			
	N-OUTDR FLOWER	0.9915	1,230	3,723.80	A
	N-OUTDR PLANTS IN CONTAINERS	0.7126	652	1,390.79	A
	N-OUTDR TRANSPLANTS	0.3326	506	18,263,646.00	S
		0.0951	54	576.83	A
	TOTAL POUNDS ON THIS COMMODITY	0.4277			
	ONION, DRY	0.2040	15	1,477.45	A
	ORANGE	1.2801	83	2,964.64	A
	POTATO	0.0029	1	74.00	A
	STRAWBERRY	0.1337	38	1,007.50	A
	TANGELO	0.0118	1	40.00	A
	TANGERINE	0.3237	9	1,109.00	A
	Chemical Total	7.0224	3,392		
<b>STREPTOMYCES GRISEOVIRIDIS STRAIN K61</b>					
	CUCUMBER	0.0033	1	1.00	A
	N-GRNHS PLANTS IN CONTAINERS	0.1819	4	11.00	A
	TOMATO	0.0165	1	4,440.00	S
	Chemical Total	0.2017	6		
<b>STREPTOMYCES LYDICUS WYEC 108</b>					
	N-GRNHS FLOWER	0.0043	10	18.34	A
	N-GRNHS PLANTS IN CONTAINERS	0.0158	12	18.00	A
		0.0043	8	106,047.00	S
	TOTAL POUNDS ON THIS COMMODITY	0.0201			
	N-GRNHS TRANSPLANTS	0.0019	1	16,000.00	S
		0.0011	11	50.76	A
	TOTAL POUNDS ON THIS COMMODITY	0.0030			
	N-OUTDR PLANTS IN CONTAINERS	0.0406	3	3.14	A
		0.0023	2	7,040.00	S
	TOTAL POUNDS ON THIS COMMODITY	0.0429			
	TOMATO	0.0009	73	36,156.00	S
	UNKNOWN	0.0017	1	2.00	A
	Chemical Total	0.0729	121		
<b>STREPTOMYCIN</b>					
	APPLE	28.3380	15	153.14	A
	LANDSCAPE MAINTENANCE	2.3519			
	N-GRNHS FLOWER	0.5300	1	4,240.00	U
	N-GRNHS PLANTS IN CONTAINERS	108.0736	26	15.88	A
	N-GRNHS TRANSPLANTS	0.1060	1	0.75	A
	N-OUTDR FLOWER	1.8285	7	13.74	A
	N-OUTDR PLANTS IN CONTAINERS	30.8195	19	236.84	A
	N-OUTDR TRANSPLANTS	3.3920	16	17.00	A
	PEAR	38.2130	10	421.00	A

**Department of Pesticide Regulation**  
**2007 Annual Statewide Pesticide Use Report**  
**Indexed by Chemical**

Chemical	Commodity	Pounds Applied	Agricultural Applications	Amount Treated	Unit Type
<b>STREPTOMYCIN</b>					
	STRUCTURAL PEST CONTROL	0.3445			
	Chemical Total	213.9970	95		
<b>STREPTOMYCIN SULFATE</b>					
	APPLE	2,010.9777	414	11,145.41	A
	ASIAN PEAR	10.0800	1	25.00	A
	GRAPE, WINE	2.0140	1	38.00	A
	LANDSCAPE MAINTENANCE	29.0256			
	N-GRNHS FLOWER	1.6112	10	5.77	A
		0.4373	2	27,200.00	S
		0.2852	4	151,500.00	U
	TOTAL POUNDS ON THIS COMMODITY	2.3337			
	N-GRNHS PLANTS IN CONTAINERS	122.0027	66	82.48	A
		22.9593	127	2,027,996.00	S
		0.7950	5	220,280.00	U
	TOTAL POUNDS ON THIS COMMODITY	145.7570			
	N-GRNHS TRANSPLANTS	47.1053	63	286.35	A
		26.7452	73	2,444,384.00	S
	TOTAL POUNDS ON THIS COMMODITY	73.8505			
	N-OUTDR FLOWER	23.9392	36	208.22	A
		6.1745	44	2,092,092.00	S
	TOTAL POUNDS ON THIS COMMODITY	30.1137			
	N-OUTDR PLANTS IN CONTAINERS	394.1812	298	1,238.40	A
		7.7173	21	127,714.00	S
	TOTAL POUNDS ON THIS COMMODITY	401.8985			
	N-OUTDR TRANSPLANTS	8.9315	23	557,104.00	S
		1.2879	12	6.90	A
	TOTAL POUNDS ON THIS COMMODITY	10.2194			
	PEAR	3,076.8462	1,211	25,254.93	A
	RESEARCH COMMODITY	10.1760			
		1.6464	2	2.50	A
		0.0032	1	2,000.00	S
	TOTAL POUNDS ON THIS COMMODITY	11.8256			
	UNKNOWN	3.2200		5.75	A
	Chemical Total	5,808.1619	2,414		
<b>STRYCHNINE</b>					
	ALFALFA	28.0859	65	4,642.85	A
	ALMOND	98.1513	243	13,543.50	A
	ANIMAL PREMISE	0.0394		11.00	U
	APPLE	1.0445	15	514.50	A
	AVOCADO	12.4283	487	3,390.20	A
	CHERIMOYA	0.0070	1	2.00	A
	CHERRY	27.2896	143	4,046.33	A
	CITRUS	10.7072	67	5,431.50	A
	DATE	1.2250	7	240.00	A
	FORAGE HAY/SILAGE	0.0518	3	4.00	A
	FOREST, TIMBERLAND	6.5159	184	5,844.50	A
	GRAPE	32.0563	15	2,228.50	A
	GRAPE, WINE	134.8143	306	17,984.37	A
	GRAPEFRUIT	1.7205	34	527.50	A
	KIWI	0.3600	1	8.00	A
	KUMQUAT	0.0070	1	16.00	A
	LANDSCAPE MAINTENANCE	253.6876			
		0.0180	1	1,600.00	S
	TOTAL POUNDS ON THIS COMMODITY	253.7056			
	LEMON	9.8837	74	2,277.60	A
	LIME	0.0320	6	33.50	A
	N-GRNHS FLOWER	0.0900		20.00	A
	N-OUTDR FLOWER	0.0731	8	20.00	A
	N-OUTDR PLANTS IN CONTAINERS	0.3621	25	513.84	A
	NECTARINE	0.2720	6	27.20	A
	OAT	0.5460	2	305.00	A
	OLIVE	0.1151	3	81.00	A
	ORANGE	31.0670	770	13,907.65	A
	ORCHARD FLOOR	0.0043	2	24.00	A

**Department of Pesticide Regulation**  
**2007 Annual Statewide Pesticide Use Report**  
**Indexed by Chemical**

Chemical	Commodity	Pounds Applied	Agricultural Applications	Amount Treated	Unit Type
<b>STRYCHNINE</b>					
	PASTURELAND	0.7900	3	90.00	A
	PEACH	9.0862	21	446.40	A
	PEAR	3.5955	17	228.60	A
	PECAN	0.7020	1	13.00	A
	PERSIMMON	0.1260	1	7.00	A
	PISTACHIO	15.2186	26	1,748.55	A
	PLUM	0.1350	4	36.50	A
	POMEGRANATE	0.0250	1	1.00	A
	PRUNE	2.6970	31	376.50	A
	RANGELAND	0.2697	4	228.25	A
	RESEARCH COMMODITY	0.0670			
	RIGHTS OF WAY	73.6864			
		1.8038		50.00	A
	TOTAL POUNDS ON THIS COMMODITY	75.4902			
	STRUCTURAL PEST CONTROL	15.8210			
	TANGELO	0.2775	7	49.05	A
	TANGERINE	1.4305	14	478.00	A
	TOMATO, PROCESSING	2.5920	2	72.00	A
	TURF/SOD	0.2960	9	414.00	A
		0.0361	3	17,608.00	S
	TOTAL POUNDS ON THIS COMMODITY	0.3321			
	UNCULTIVATED AG	115.7992	321	3,758.87	A
	UNCULTIVATED NON-AG	0.0725	8	55.75	A
	UNKNOWN	0.0250	3	113.00	A
	VEGETABLE	0.0025	1	1.00	A
	VERTEBRATE CONTROL	98.0386			
		3.4560	12	328.00	A
	TOTAL POUNDS ON THIS COMMODITY	101.4946			
	WALNUT	53.3566	129	5,555.30	A
	WATERMELON	0.0175	1	3.00	A
	WHEAT (FORAGE - FODDER)	0.2520	1	7.00	A
	Chemical Total	1,050.3301	3,089		
<b>STYRENE BUTADIENE COPOLYMER</b>					
	ALMOND	580.1310	42	6,337.50	A
	BEAN, SUCCULENT	8.9037	3	76.00	A
	BROCCOLI	6.8529	4	117.50	A
	CARROT	1.9444	1	73.00	A
	CORN, HUMAN CONSUMPTION	284.8831	94	7,040.08	A
	GARLIC	10.8114	1	135.00	A
	GRAPE	643.1190	154	8,132.42	A
	GRAPE, WINE	1,479.7057	1,018	17,059.76	A
		1.6826	3	11,673.00	S
	TOTAL POUNDS ON THIS COMMODITY	1,481.3883			
	GRAPEFRUIT	107.7368	20	316.80	A
	LANDSCAPE MAINTENANCE	5.9599			
	LEMON	777.3743	87	3,338.35	A
	LETTUCE, HEAD	23.5422	14	496.00	A
	LETTUCE, LEAF	28.4808	18	502.00	A
	N-GRNHS FLOWER	4.6579	16	22.58	A
	N-GRNHS PLANTS IN CONTAINERS	68.6525	122	484.00	A
		0.6617	3	43,169.00	S
	TOTAL POUNDS ON THIS COMMODITY	69.3142			
	N-GRNHS TRANSPLANTS	82.0996	176	5,725,968.00	S
		0.0269	2	0.20	A
	TOTAL POUNDS ON THIS COMMODITY	82.1265			
	N-OUTDR FLOWER	552.5535	1,400	4,041.80	A
	N-OUTDR PLANTS IN CONTAINERS	407.3814	745	1,562.78	A
	N-OUTDR TRANSPLANTS	166.2759	506	18,263,646.00	S
		47.5263	54	576.83	A
	TOTAL POUNDS ON THIS COMMODITY	213.8022			
	OLIVE	272.1556	33	1,139.10	A
	ONION, DRY	105.3307	19	1,548.45	A
	ORANGE	9,821.7069	1,166	40,085.85	A
	PEPPER, FRUITING	2.8117	1	24.00	A
	POMELO	41.1100	17	174.00	A
	POTATO	1.4743	1	74.00	A

**Department of Pesticide Regulation**  
**2007 Annual Statewide Pesticide Use Report**  
**Indexed by Chemical**

Chemical	Commodity	Pounds Applied	Agricultural Applications	Amount Treated	Unit Type
<b>STYRENE BUTADIENE COPOLYMER</b>					
	RIGHTS OF WAY	49.6993			
	STRAWBERRY	164.6082	83	1,833.93	A
	TANGELO	219.6670	42	1,032.13	A
	TANGERINE	464.2833	61	3,404.43	A
	Chemical Total	16,433.8105	5,906		
<b>SUGAR</b>					
	ALFALFA	1.8270	1	75.00	A
	ALMOND	3.9900	2	57.00	A
	APPLE	1.1200	1	8.00	A
	APRICOT	170.7300	24	2,439.00	A
	CORN, HUMAN CONSUMPTION	11.4975	1	35.00	A
	LEMON	3,786.4900	4	365.17	A
	N-GRNHS PLANTS IN CONTAINERS	0.1218	1	0.50	A
	N-OUTDR PLANTS IN CONTAINERS	1.5395	1	12.00	A
	N-OUTDR TRANSPLANTS	42.7629	65	1,981.00	A
	PEACH	147.4200	18	2,106.00	A
	RIGHTS OF WAY	5.9073			
	SUDANGRASS	5.8800	3	84.00	A
	WALNUT	0.7308	1	12.00	A
	Chemical Total	4,180.0168	122		
<b>SULFAQUINOXALINE</b>					
	ALMOND	0.0750	2	180.00	A
	AVOCADO	0.0780	25	164.00	A
	GRAPE	0.0251	4	276.00	A
	GRAPE, WINE	0.0500	1	95.00	A
	LANDSCAPE MAINTENANCE	0.0609			
	N-GRNHS TRANSPLANTS	0.1250		1,962.00	A
	N-OUTDR FLOWER	0.0025	1	2.00	A
	N-OUTDR TRANSPLANTS	0.0467	3	370.00	A
	RIGHTS OF WAY	0.0979			
	STRUCTURAL PEST CONTROL	0.0857			
	TANGERINE	0.0063	1	70.00	A
	UNKNOWN	0.0500	1	46.00	A
	VERTEBRATE CONTROL	0.3504			
	Chemical Total	1.0535	38		
<b>SULFENTRAZONE</b>					
	LANDSCAPE MAINTENANCE	0.6531			
	STRUCTURAL PEST CONTROL	0.0002			
	TURF/SOD	1.2975	2	48.40	A
	Chemical Total	1.9508	2		
<b>SULFLURAMID</b>					
	LANDSCAPE MAINTENANCE	0.0030			
	N-GRNHS FLOWER	0.0001	1	0.50	A
	STRUCTURAL PEST CONTROL	8.3741			
	TOTAL POUNDS ON THIS COMMODITY	8.3766			
	Chemical Total	8.3797	1		
<b>SULFOMETURON-METHYL</b>					
	FOREST, TIMBERLAND	43.1543	14	348.00	A
	INDUSTRIAL SITE	6.1942		71.00	A
	LANDSCAPE MAINTENANCE	819.6000			
	TOTAL POUNDS ON THIS COMMODITY	837.9360		25.25	A
	N-GRNHS PLANTS IN CONTAINERS	0.5625	2	4.00	A
	N-OUTDR PLANTS IN CONTAINERS	1.1250	1	8.00	A
	PUBLIC HEALTH	95.8950			

**Department of Pesticide Regulation**  
**2007 Annual Statewide Pesticide Use Report**  
**Indexed by Chemical**

Chemical	Commodity	Pounds Applied	Agricultural Applications	Amount Treated	Unit Type
<b>SULFOMETURON-METHYL</b>					
	RIGHTS OF WAY	8,803.4827			
		31.4063		223.00	U
		0.7500		175,000.00	C
	TOTAL POUNDS ON THIS COMMODITY	8,835.6390			
	STRUCTURAL PEST CONTROL	172.7807			
	UNCULTIVATED AG	1.0313	1	7.25	A
	UNCULTIVATED NON-AG	16.0996		186.36	A
	UNKNOWN	7.0781			
	VERTEBRATE CONTROL	4.5000			
	Chemical Total	10,021.9957	18		
<b>SULFOSULFURON</b>					
	LANDSCAPE MAINTENANCE	2.0857			
	N-GRNHS PLANTS IN CONTAINERS	0.2931	6	1.08	A
	STRUCTURAL PEST CONTROL	85.0829			
	Chemical Total	87.4617	6		
<b>SULFOTEP</b>					
	N-GRNHS PLANTS IN CONTAINERS	6.5625	4	202,912.00	S
	Chemical Total	6.5625	4		
<b>SULFOXIDE</b>					
	STRUCTURAL PEST CONTROL	0.0630			
	Chemical Total	0.0630			
<b>SULFOXIDE, OTHER RELATED</b>					
	STRUCTURAL PEST CONTROL	0.0086			
	Chemical Total	0.0086			
<b>SULFUR</b>					
	ALFALFA	552,946.8894	220	18,321.35	A
	ALMOND	478,472.8337	1,028	70,482.26	A
	APPLE	26,553.8323	377	4,004.74	A
	ARTICHOKE, GLOBE	14,915.5840	179	2,906.05	A
	ASPARAGUS	1,702.2600	2	57.30	A
	AVOCADO	5,028.2970	12	273.00	A
	BASIL, SWEET	1,344.3573	7	298.00	A
	BEAN, DRIED	808.7200	6	235.50	A
	BEAN, SUCCULENT	5,762.9048	61	744.02	A
	BEAN, UNSPECIFIED	378.8000	9	55.00	A
	BEEF	12.0000	2	3.00	A
	BERMUDAGRASS	46,051.1215	26	1,887.00	A
	BLACKBERRY	3,388.8320	130	785.03	A
	BLUEBERRY	19.4000	1	1.00	A
	BOYSENBERRY	403.2000	2	34.00	A
	BROCCOLI	247.9040	5	88.39	A
	BRUSSELS SPROUT	222.0000	5	50.70	A
	CABBAGE	0.0000	1	19.00	A
	CANTALOUPE	71,452.5360	111	6,286.40	A
	CARROT	603,464.6913	1,061	78,326.73	A
	CAULIFLOWER	338.3040	4	65.75	A
	CELERY	3,797.6320	80	936.29	A
	CHERRY	30,019.3040	220	4,670.19	A
	CITRUS	10,142.3250	10	267.00	A
	COLLARD	359.2320	13	114.91	A
	COMMODITY FUMIGATION	24.0000	2	1.00	A
	CORN (FORAGE - FODDER)	4,870.7600	8	345.41	A
	CORN, HUMAN CONSUMPTION	37,764.4520	34	2,027.16	A
	COTTON	5,767.0000	4	352.00	A
	CUCUMBER	177.1200	16	43.40	A
	EGGPLANT	623.2800	12	52.00	A
	ENDIVE (ESCAROLE)	7.6800	2	3.20	A
	FAVA BEAN	5.6000	1	1.00	A

**Department of Pesticide Regulation**  
**2007 Annual Statewide Pesticide Use Report**  
**Indexed by Chemical**

Chemical	Commodity	Pounds Applied	Agricultural Applications	Amount Treated	Unit Type
<b>SULFUR</b>					
	FIG	720.0000	5	60.00	A
	GARLIC	113.6000	10	32.00	A
	GRAPE	12,447,010.3873	40,706	1,744,144.05	A
	GRAPE, WINE	19,413,955.0406	62,054	2,358,584.65	A
		1,571.0675	10	1,116.00	U
		1,303.9390	3	194.55	?
		32.9283	4	988.34	S
	TOTAL POUNDS ON THIS COMMODITY	19,416,862.9754			
	GRAPEFRUIT	24,120.8093	31	900.00	A
	KALE	3,277.4099	160	1,514.35	A
	LANDSCAPE MAINTENANCE	960.9254			
		90.4000	4	25.10	A
	TOTAL POUNDS ON THIS COMMODITY	1,051.3254			
	LEMON	169,543.4867	102	3,784.31	A
	LETTUCE, HEAD	24,625.9024	590	15,870.36	A
	LETTUCE, LEAF	4,916.5955	192	2,466.85	A
	MELON	29,280.3832	112	5,177.20	A
	N-GRNHS FLOWER	773.6350	59	164.30	A
		16.9200	8	80,250.00	S
	TOTAL POUNDS ON THIS COMMODITY	790.5550			
	N-GRNHS PLANTS IN CONTAINERS	55.4000	17	711,241.00	S
		45.3011	19	19.98	A
	TOTAL POUNDS ON THIS COMMODITY	100.7011			
	N-GRNHS TRANSPLANTS	4.2000	12	45,827.00	S
		0.8800	2	0.27	A
	TOTAL POUNDS ON THIS COMMODITY	5.0800			
	N-OUTDR FLOWER	9,468.7101	586	2,390.84	A
	N-OUTDR PLANTS IN CONTAINERS	7,266.0636	151	1,119.45	A
		24.5000	1	54,450.00	S
	TOTAL POUNDS ON THIS COMMODITY	7,290.5636			
	N-OUTDR TRANSPLANTS	10,092.6549	124	1,965.68	A
	NECTARINE	77,640.9008	1,451	18,086.56	A
	OAT	840.4872	2	71.47	A
	OLIVE	965.4000	5	196.00	A
	ONION, DRY	6,048.8000	2	158.00	A
	ORANGE	41,297.5966	106	3,882.74	A
	PARSLEY	9,084.9748	130	2,179.02	A
	PASTURELAND	0.1084	2	11.00	A
	PEACH	587,345.6074	2,873	58,341.82	A
	PEAR	79,453.2200	267	7,708.67	A
	PEAS	146,186.9469	784	9,040.55	A
	PEPPER, FRUITING	75,212.3726	421	12,701.22	A
	PEPPER, SPICE	256.4800	9	82.30	A
	PIMENTO	67.2000	3	30.00	A
	PISTACHIO	950,397.9162	898	109,878.97	A
	PLUM	35,093.8350	486	7,106.12	A
	PLUOT	217.0080	4	45.21	A
	POMEGRANATE	108,803.2199	108	13,032.93	A
	POMELO	990.1250	6	27.00	A
	POTATO	2,219.4800	6	196.11	A
	PRUNE	347,336.2485	630	33,527.15	A
	PUMPKIN	80,887.9946	75	2,976.60	A
	QUINCE	177.6000	6	59.00	A
	RANGELAND	116.0000	1	58.00	A
	RASPBERRY	1,720.9680	22	303.74	A
	REGULATORY PEST CONTROL	7.4407			
	RESEARCH COMMODITY	696.4226			
		198.6930	7	31.14	A
		9.8961	18	58,866.34	S
	TOTAL POUNDS ON THIS COMMODITY	905.0117			
	RIGHTS OF WAY	1,299.2070			
		8.0000	4	4.00	A
	TOTAL POUNDS ON THIS COMMODITY	1,307.2070			
	SAGE	8.4000	2	2.24	A
	SOIL FUMIGATION/PREPLANT	180.0000	1	22.00	A
	SORGHUM (FORAGE - FODDER)	118.2222	1	30.00	A
	SQUASH	11,063.1551	76	1,140.92	A
	SQUASH, SUMMER	20,657.3800	192	1,411.22	A

**Department of Pesticide Regulation**  
**2007 Annual Statewide Pesticide Use Report**  
**Indexed by Chemical**

Chemical	Commodity	Pounds Applied	Agricultural Applications	Amount Treated	Unit Type
<b>SULFUR</b>					
	SQUASH, WINTER	19.6000	1	2.00	A
	SQUASH, ZUCCHINI	68.6000	11	4.90	A
	STONE FRUIT	195.2000	7	78.00	A
	STRAWBERRY	621,990.8026	5,106	139,486.33	A
	STRUCTURAL PEST CONTROL	35.3974			
	SUGARBEET	1,232,354.1119	578	44,888.83	A
	SWISS CHARD	780.7760	58	428.99	A
	TANGELO	22,866.6096	13	448.00	A
	TANGERINE	41,241.7606	34	1,060.46	A
	TOMATO	473,687.8950	568	25,008.95	A
		4.0800	2	23,040.00	S
	TOTAL POUNDS ON THIS COMMODITY	473,691.9750			
	TOMATO, PROCESSING	6,911,666.8015	2,886	267,343.69	A
	UNKNOWN	161.6000	3	39.00	A
	VEGETABLE	61.2000	2	6.00	A
	VERTEBRATE CONTROL	239.5960			
	WALNUT	6,670.0465	25	1,070.50	A
	WATERMELON	101,223.6313	206	9,296.79	A
	Chemical Total	46,056,219.0071	126,711		
<b>SULFUR DIOXIDE</b>					
	COMMODITY FUMIGATION	1,023.9500			
		355.6440	21	0.84	U
	TOTAL POUNDS ON THIS COMMODITY	1,379.5940			
	FUMIGATION, OTHER	5,773.6800			
	GRAPE	72,582.7267		746,254.75	T
		41,573.1640		68,377,476.00	U
		22,555.4211		182,443.60	K
		3,537.6690		13,750,281.70	P
		1,419.1650		3,098,820.00	S
		1,029.1300		4,313,347.00	C
	TOTAL POUNDS ON THIS COMMODITY	142,697.2758			
	GRAPE, WINE	752.0000		4,304.00	T
	STRUCTURAL PEST CONTROL	12,229.8402			
	Chemical Total	162,832.3900	21		
<b>SULFURYL FLUORIDE</b>					
	ALMOND	3,473.0400		74,880.00	C
	BROCCOLI	62.3700	1	9.00	A
	COMMODITY FUMIGATION	20,059.8000			
		2,813.2702		2,335.72	T
	TOTAL POUNDS ON THIS COMMODITY	22,873.0702			
	DRIED FRUIT	94.8100		72,000.00	C
	FUMIGATION, OTHER	12,619.8830			
	LANDSCAPE MAINTENANCE	2,506.3830			
	PRUNE	753.4900		803,000.00	C
	RICE	1,233.5280		1,178,003.00	C
	RIGHTS OF WAY	712.3319			
	STRUCTURAL PEST CONTROL	2,107,120.9386			
	Chemical Total	2,151,449.8447	1		
<b>SYNTHETIC VEGETABLE GUMS</b>					
	ALFALFA	1.0020	1	161.00	A
	ALMOND	6.3042	2	37.00	A
	AVOCADO	3.0692	4	18.00	A
	GRAPE, WINE	0.4148	2	39.00	A
	LEMON	29.8621	4	80.00	A
	N-GRNHS FLOWER	1.8249	1	13.70	A
	N-OUTDR PLANTS IN CONTAINERS	1.7319	123	37.55	A
	PEACH	4.9770	2	24.00	A
	PEPPER, FRUITING	1.8249	1	22.00	A
	RESEARCH COMMODITY	1.3272			
	RIGHTS OF WAY	0.0830			
	STRAWBERRY	0.9954	1	12.00	A
	WALNUT	685.6911	179	4,007.30	A

**Department of Pesticide Regulation**  
**2007 Annual Statewide Pesticide Use Report**  
**Indexed by Chemical**

Chemical	Commodity	Pounds Applied	Agricultural Applications	Amount Treated	Unit Type
<b>SYNTHETIC VEGETABLE GUMS</b>					
	WHEAT (FORAGE - FODDER)	0.6636	1	48.00	A
	Chemical Total	739.7713	321		
<b>TALL OIL</b>					
	ALFALFA	803.0478	534	31,762.06	A
	ALMOND	1,356.2030	547	22,850.62	A
	APPLE	123.6423	66	1,811.61	A
	APRICOT	7.5314	15	290.52	A
	ARTICHOKE, GLOBE	0.4510	2	1.25	A
	ASPARAGUS	146.9585	78	5,011.00	A
	AVOCADO	12.9284	71	720.25	A
	BARLEY	1.2626	2	75.00	A
	BEAN, DRIED	18.5486	34	2,215.90	A
	BEAN, SUCCULENT	9.6302	19	1,174.00	A
	BEAN, UNSPECIFIED	1.2956	5	151.00	A
	BLACKBERRY	0.1093	1	2.00	A
	BLUEBERRY	8.7283	2	106.00	A
	BOK CHOY	0.0281	1	1.50	A
	BROCCOLI	34.8192	21	539.70	A
	CABBAGE	16.8372	12	373.00	A
	CANTALOUPE	2.1046	4	198.00	A
	CAULIFLOWER	1.2471	6	46.45	A
	CHERRY	283.2101	270	4,481.68	A
	CHINESE CABBAGE (NAPPA)	0.0962	1	5.10	A
	CITRUS	0.4647	2	13.00	A
	COMMODITY FUMIGATION	0.2733	2	1.00	A
	CORN (FORAGE - FODDER)	381.6629	410	23,624.17	A
	CORN, HUMAN CONSUMPTION	348.0419	884	24,764.50	A
	COTTON	267.8193	255	17,189.13	A
	CUCUMBER	0.1182	6	1.42	A
	FIG	0.7029	2	73.00	A
	FORAGE HAY/SILAGE	1.2591	2	158.50	A
	GARLIC	6.7358	15	648.00	A
	GRAPE	407.3454	665	18,915.86	A
	GRAPE, WINE	773.3349	1,262	30,566.32	A
	GRAPEFRUIT	0.4699	4	22.00	A
	KIWI	7.8719	2	48.00	A
	LANDSCAPE MAINTENANCE	230.1630			
	LEMON	23.5534	38	690.07	A
	LETTUCE, HEAD	1.9742	7	236.70	A
	LETTUCE, LEAF	7.3409	5	148.70	A
	MELON	7.4314	12	428.82	A
	N-GRNHS FLOWER	0.0125		0.50	A
	N-GRNHS PLANTS IN CONTAINERS	9.8297	22	177.71	A
		0.6828	14	636,800.00	S
	TOTAL POUNDS ON THIS COMMODITY	10.5125			
	N-OUTDR FLOWER	2.6746	12	71.00	A
	N-OUTDR PLANTS IN CONTAINERS	195.2019	308	5,671.47	A
		4.5335	158	6,530,000.00	S
	TOTAL POUNDS ON THIS COMMODITY	199.7354			
	N-OUTDR TRANSPLANTS	12.3865	17	218.00	A
	NECTARINE	9.0647	31	368.00	A
	OAT	2.8843	10	306.90	A
	OAT (FORAGE - FODDER)	28.3893	56	2,220.00	A
	OLIVE	15.1959	12	352.00	A
	ONION, DRY	5.0398	24	324.00	A
	ORANGE	533.9248	296	9,846.68	A
	ORCHARD FLOOR	1.5306	2	14.00	A
	PARSLEY	0.8258	1	110.00	A
	PASTURELAND	1.0933	1	100.00	A
	PEACH	13.6557	32	385.50	A
	PEAR	7.2331	14	109.50	A
	PEPPER, FRUITING	23.6084	33	1,381.13	A
	PISTACHIO	132.6576	173	10,692.30	A
	PLUM	4.2392	17	165.83	A
	POMEGRANATE	0.9512	6	43.50	A
	POTATO	17.8622	39	2,391.72	A



**Department of Pesticide Regulation**  
**2007 Annual Statewide Pesticide Use Report**  
**Indexed by Chemical**

Chemical	Commodity	Pounds Applied	Agricultural Applications	Amount Treated	Unit Type
<b>TALL OIL</b>					
	PRUNE	9.6283	10	345.00	A
	PUBLIC HEALTH	38.1073			
	PUMPKIN	4.1761	9	192.00	A
	RANGELAND	0.6997	1	32.00	A
	RASPBERRY	0.3280	1	6.00	A
	RECREATION AREA	17.6989		883.00	A
	REGULATORY PEST CONTROL	0.8234			
	RESEARCH COMMODITY	0.0068	1	0.10	A
	RICE	1.2026	1	161.00	A
	RIGHTS OF WAY	169.9228			
	RYEGRASS	0.3280	1	28.00	A
	SAFFLOWER	1.3029	3	65.00	A
	SOIL FUMIGATION/PREPLANT	89.2154	43	2,624.00	A
	SORGHUM (FORAGE - FODDER)	0.4155	1	38.00	A
	SORGHUM/MILO	9.8453	7	427.80	A
	SQUASH	6.2475	11	146.84	A
	STRAWBERRY	1.1360	5	47.50	A
	STRUCTURAL PEST CONTROL	4.4879			
	SUDANGRASS	7.6073	14	391.60	A
	SUGARBEET	1.3635	1	35.00	A
	SWEET POTATO	0.5532	2	55.00	A
	TANGELO	11.4231	14	214.45	A
	TANGERINE	11.7904	13	359.30	A
	TOMATO	500.8442	180	8,886.44	A
	TOMATO, PROCESSING	485.1464	369	28,648.65	A
	TURF/SOD	51.9195	45	1,135.15	A
	UNCULTIVATED AG	204.2346	73	3,674.05	A
	UNCULTIVATED NON-AG	115.4795	16	642.50	A
	UNKNOWN	2.0846	3	208.00	A
	WALNUT	348.1471	305	6,952.16	A
	WATER AREA	0.6400	1	46.00	A
	WATERMELON	11.6134	13	621.00	A
	WHEAT	130.0229	79	5,122.57	A
	WHEAT (FORAGE - FODDER)	39.0408	143	8,595.15	A
	Chemical Total	8,596.2029	7,907		
<b>TALL OIL FATTY ACIDS</b>					
	ALFALFA	7,431.5937	1,885	104,106.07	A
	ALMOND	8,002.6045	1,968	100,524.83	A
	APPLE	26.8847	8	362.00	A
	APRICOT	114.4734	26	1,313.00	A
	ARRUGULA	0.0286	1	1.81	A
	ARTICHOKE, GLOBE	6.4075	5	41.00	A
	ASPARAGUS	8.2487	2	111.10	A
	AVOCADO	48.6478	9	163.00	A
	BARLEY	12.1827	4	392.00	A
	BARLEY (FORAGE - FODDER)	3.5365	5	151.00	A
	BASIL, SWEET	0.2672	110	169.91	A
	BEAN, DRIED	557.4757	65	3,983.00	A
	BEAN, SUCCULENT	95.1885	16	737.30	A
	BEAN, UNSPECIFIED	1.9606	1	53.00	A
	BEET	0.1983	80	126.16	A
	BERMUDAGRASS	44.8301	23	1,876.00	A
	BLACKBERRY	0.1118	1	2.00	A
	BLUEBERRY	90.8136	18	869.36	A
	BOK CHOY	0.7518	129	129.75	A
	BROCCOLI	116.2566	178	3,136.25	A
	CABBAGE	3.0358	278	804.89	A
	CANTALOUPE	39.5504	25	1,101.10	A
	CARROT	72.8163	24	1,367.08	A
	CAULIFLOWER	4.7737	21	611.90	A
	CELERIAC	0.1526	71	96.90	A
	CELERY	18.7524	38	281.10	A
	CHERRY	374.0930	101	2,654.65	A
	CHESTNUT	0.1700	4	36.50	A
	CHINESE CABBAGE (NAPPA)	7.0001	62	104.48	A
	CILANTRO	0.1608	51	102.36	A

**Department of Pesticide Regulation**  
**2007 Annual Statewide Pesticide Use Report**  
**Indexed by Chemical**

Chemical	Commodity	Pounds Applied	Agricultural Applications	Amount Treated	Unit Type
<b>TALL OIL FATTY ACIDS</b>					
	CLOVER	20.2227	4	103.50	A
	COLLARD	10.2608	173	707.89	A
	CORN (FORAGE - FODDER)	1,545.7963	602	25,958.42	A
	CORN, HUMAN CONSUMPTION	270.5114	207	8,289.35	A
	COTTON	3,513.3064	736	58,113.05	A
	CUCUMBER	42.9274	16	356.00	A
	DAIKON	0.0443	35	28.12	A
	DANDELION GREEN	0.0566	29	35.97	A
	DILL	0.0406	21	25.81	A
	EGGPLANT	3.1125	1	19.00	A
	ENDIVE (ESCAROLE)	2.2196	1	80.00	A
	FARM/AG BUILDING	0.2220	1	2.00	A
	FENNEL	0.0327	20	20.76	A
	FIG	21.4319	4	445.50	A
		3.4681	1	75.00	K
	TOTAL POUNDS ON THIS COMMODITY	24.9000			
	FORAGE HAY/SILAGE	28.9686	8	475.00	A
	FOREST, TIMBERLAND	237.1211	81	2,264.60	A
	GARBANZO BEAN	32.3832	6	362.00	A
	GARLIC	157.4337	20	2,156.74	A
	GRAIN	1.0173	1	55.00	A
	GRAPE	993.3535	309	15,709.81	A
	GRAPE, WINE	9,595.6937	1,904	89,110.45	A
	GRAPEFRUIT	8.4116	1	20.00	A
	KALE	3.4961	159	998.89	A
	KIWI	4.0142	2	80.00	A
	KOHLRABI	0.0810	54	51.40	A
	LANDSCAPE MAINTENANCE	70.1620			
	LEEK	0.3743	148	238.21	A
	LEMON	89.0452	14	547.50	A
	LETTUCE, HEAD	59.4760	153	2,904.60	A
	LETTUCE, LEAF	47.7194	558	1,948.69	A
	MELON	15.3715	11	253.70	A
	MINT	66.4347	27	692.96	A
	MIZUNA	0.0148	1	0.94	A
	MUSTARD	0.3821	194	243.00	A
	N-GRNHS PLANTS IN CONTAINERS	0.0489	1	1.00	A
		0.0196	1	18,725.00	S
	TOTAL POUNDS ON THIS COMMODITY	0.0685			
	N-GRNHS TRANSPLANTS	27.8627	18	110.00	A
	N-OUTDR FLOWER	10.1357	177	430.62	A
	N-OUTDR PLANTS IN CONTAINERS	99.3955	167	3,450.52	A
	N-OUTDR TRANSPLANTS	7.6827	20	345.92	A
	NECTARINE	168.7927	225	2,662.55	A
	OAT	48.6701	24	853.10	A
	OAT (FORAGE - FODDER)	62.8061	77	3,076.09	A
	OLIVE	24.6291	13	327.90	A
	ONION, DRY	471.1648	88	5,594.70	A
	ONION, GREEN	0.8456	3	34.00	A
	ORANGE	160.8732	56	1,439.00	A
	PARSLEY	0.4818	161	306.60	A
	PASTURELAND	32.8298	8	371.50	A
	PEACH	393.3806	431	7,065.13	A
	PEAR	5.2728	7	284.50	A
	PECAN	1.9535	1	10.00	A
	PEPPER, FRUITING	130.8759	48	1,700.70	A
	PEPPER, SPICE	14.6547	7	148.00	A
	PERSIMMON	0.6390	3	34.00	A
	PISTACHIO	1,097.8979	147	12,465.41	A
	PLUM	136.1848	180	1,774.45	A
	POMEGRANATE	13.2813	8	304.50	A
	POTATO	389.2548	66	4,550.20	A
	PRUNE	331.1816	104	6,318.61	A
	PUBLIC HEALTH	98.5468			
	PUMPKIN	8.6945	10	270.80	A
	RADICCHIO	2.2936	6	246.00	A
	RANGELAND	3.9442	3	561.00	A
	RASPBERRY	0.1677	1	3.00	A

**Department of Pesticide Regulation**  
**2007 Annual Statewide Pesticide Use Report**  
**Indexed by Chemical**

Chemical	Commodity	Pounds Applied	Agricultural Applications	Amount Treated	Unit Type
<b>TALL OIL FATTY ACIDS</b>					
	REGULATORY PEST CONTROL	0.0275			
	RICE	23,758.4415	1,932	131,167.82	A
	RIGHTS OF WAY	1,612.9884			
		4.0074	3	30.00	A
		2.6092	3	150.00	U
	TOTAL POUNDS ON THIS COMMODITY	1,619.6050			
	RYE	7.5022	7	133.50	A
	SAFFLOWER	70.3152	11	294.30	A
	SOIL FUMIGATION/PREPLANT	22.6025	20	893.00	A
	SORGHUM (FORAGE - FODDER)	7.0473	6	106.00	A
	SORGHUM/MILO	13.7996	3	141.30	A
	SPINACH	9.2790	47	407.66	A
	SQUASH	9.6408	9	233.00	A
	SQUASH, SUMMER	2.7966	6	66.00	A
	SQUASH, ZUCCHINI	7.2925	2	112.00	A
	STRAWBERRY	240.6371	92	4,177.14	A
	SUDANGRASS	3.2590	3	175.00	A
	SUGARBEET	301.1139	107	7,521.20	A
	SUNFLOWER	119.9389	13	951.30	A
	SWEET POTATO	11.4676	7	249.00	A
	SWISS CHARD	0.9903	143	371.91	A
	TANGELO	0.7025	1	14.00	A
	TANGERINE	89.4343	26	907.30	A
	TIMOTHY	2.6667	7	376.60	A
	TOMATILLO	4.7721	6	114.00	A
	TOMATO	222.0263	122	5,411.88	A
	TOMATO, PROCESSING	918.3121	317	23,938.95	A
	TRITICALE	6.2888	3	169.70	A
	TURF/SOD	16.4042	9	273.17	A
	TURNIP	0.0724	40	45.98	A
	UNCULTIVATED AG	435.8646	260	4,242.55	A
	UNCULTIVATED NON-AG	4.5876	10	108.46	A
	UNKNOWN	34.7800	7	94.00	A
	WALNUT	1,134.8814	700	16,369.99	A
	WATER AREA	0.6060		2.00	A
	WATERMELON	82.7028	22	1,434.00	A
	WHEAT	335.4602	71	4,824.10	A
	WHEAT (FORAGE - FODDER)	110.4479	77	4,044.00	A
	Chemical Total	67,277.8031	16,864		
<b>TARTRAZINE</b>					
	GRAPE, WINE	0.8824	2	2.72	A
	LANDSCAPE MAINTENANCE	159.1077			
	PASTURELAND	0.4412	1	1.00	A
	PUBLIC HEALTH	0.2206			
	RIGHTS OF WAY	12.5735			
	VERTEBRATE CONTROL	0.4412			
	WATER (INDUSTRIAL)	3.0882		21.43	A
	WATER AREA	55.3653	18	5,030.13	A
		4.1912		827,640.00	C
		2.6471		8,321.40	K
		0.2206		1,280,001.00	U
	TOTAL POUNDS ON THIS COMMODITY	62.4242			
	Chemical Total	239.1790	21		
<b>TCMTB</b>					
	COTTON	3,895.2417		6,052.21	T
	Chemical Total	3,895.2417			
<b>TEBUCONAZOLE</b>					
	CHERRY	1,335.1790	356	7,461.09	A
		37.7888		2,231.00	T
	TOTAL POUNDS ON THIS COMMODITY	1,372.9678			
	COMMODITY FUMIGATION	18.0000			
	GARLIC	577.3076	29	2,754.37	A

**Department of Pesticide Regulation**  
**2007 Annual Statewide Pesticide Use Report**  
**Indexed by Chemical**

Chemical	Commodity	Pounds Applied	Agricultural Applications	Amount Treated	Unit Type
<b>TEBUCONAZOLE</b>					
	GRAPE	10,378.0870	1,988	92,743.43	A
	GRAPE, WINE	14,729.1849	4,004	137,224.51	A
	LANDSCAPE MAINTENANCE	3.4930			
	LUMBER, TREATED	13,230.1827			
		0.5362		150.00	A
	TOTAL POUNDS ON THIS COMMODITY	13,230.7189			
	N-GRNHS PLANTS IN CONTAINERS	0.0280	1	17,000.00	S
	N-OUTDR PLANTS IN CONTAINERS	27.9098	26	238.33	A
	NECTARINE	1,146.8137	488	6,673.51	A
	PEACH	1,962.7496	714	11,246.69	A
	RICE	89.9576	1	84.30	A
	STRUCTURAL PEST CONTROL	1,495.3899			
	WHEAT	1.9242		71.00	T
	Chemical Total	45,034.5320	7,607		
<b>TEBUFENOZIDE</b>					
	ALMOND	257.3225	29	1,829.16	A
	APPLE	3.0484	4	27.30	A
	CELERY	154.2423	114	1,267.17	A
	CHINESE CABBAGE (NAPPA)	1.8278	10	15.00	A
	COTTON	1,481.5892	25	9,279.00	A
	ENDIVE (ESCAROLE)	1.2795	7	10.50	A
	KALE	1.6450	13	13.50	A
	LETTUCE, HEAD	216.3718	153	2,005.30	A
	LETTUCE, LEAF	101.4772	80	1,060.85	A
	N-GRNHS TRANSPLANTS	0.5395	4	3.50	A
	N-OUTDR TRANSPLANTS	0.2541	4	2.00	A
	PARSLEY	5.9707	1	47.00	A
	PEPPER, FRUITING	2.7665	6	10.77	A
	PISTACHIO	19.8297	2	78.00	A
	RASPBERRY	30.6551	19	122.40	A
	SUGARCANE	12.1966	3	66.00	A
	SWISS CHARD	1.2197	1	9.56	A
	TOMATO	72.8916	10	461.71	A
	TOMATO, PROCESSING	660.8883	55	4,032.24	A
	WALNUT	676.0943	81	2,041.00	A
	Chemical Total	3,702.1098	621		
<b>TEBUTHIURON</b>					
	LANDSCAPE MAINTENANCE	1,889.1000			
	RANGELAND	0.0750	1	1.00	A
	RIGHTS OF WAY	7,307.8389			
	STRUCTURAL PEST CONTROL	10.4000			
	UNCULTIVATED NON-AG	153.2000	4	140.00	A
	UNKNOWN	120.8000			
	Chemical Total	9,481.4139	5		
<b>TEMEPHOS</b>					
	PUBLIC HEALTH	1,172.5598			
	Chemical Total	1,172.5598			
<b>1080</b>					
	GRAPE	0.0125	1	100.00	A
	PASTURELAND	0.0125	1	70.00	A
	Chemical Total	0.0250	2		
<b>TEPP</b>					
	LANDSCAPE MAINTENANCE	0.0922			
	Chemical Total	0.0922			

**Department of Pesticide Regulation**  
**2007 Annual Statewide Pesticide Use Report**  
**Indexed by Chemical**

Chemical	Commodity	Pounds Applied	Agricultural Applications	Amount Treated	Unit Type
<b>TEPP, OTHER RELATED</b>					
	LANDSCAPE MAINTENANCE	0.1384			
	Chemical Total	0.1384			
<b>TERBUTHYLAZINE</b>					
	LANDSCAPE MAINTENANCE	1.1151			
	STRUCTURAL PEST CONTROL	86.3795			
	WATER (INDUSTRIAL)	4.1084		12.00	A
		2.9422		9.00	U
	TOTAL POUNDS ON THIS COMMODITY	7.0506			
	Chemical Total	94.5452			
<b>TERBUTRYN</b>					
	N-GRNHS TRANSPLANTS	1.1400	1	60,000.00	S
	Chemical Total	1.1400	1		
<b>TERBUTRYN, OTHER RELATED</b>					
	N-GRNHS TRANSPLANTS	0.0600	1	60,000.00	S
	Chemical Total	0.0600	1		
<b>TERRAZOLE</b>					
	ALMOND	17.5000	1	80.00	A
	COTTON	0.3750		3.00	A
	LANDSCAPE MAINTENANCE	28.0094			
	N-GRNHS FLOWER	19.4185	31	876,684.00	S
		0.4695	1	3.25	A
	TOTAL POUNDS ON THIS COMMODITY	19.8880			
	N-GRNHS PLANTS IN CONTAINERS	181.2093	74	39.62	A
		69.7781	86	2,591,382.00	S
	TOTAL POUNDS ON THIS COMMODITY	250.9874			
	N-GRNHS TRANSPLANTS	8.1750	4	124,000.00	S
		1.4000	2	8,800.00	U
		0.0656	1	0.50	A
	TOTAL POUNDS ON THIS COMMODITY	9.6406			
	N-OUTDR FLOWER	3.6313	7	73,796.00	S
		0.6563	2	0.35	A
	TOTAL POUNDS ON THIS COMMODITY	4.2876			
	N-OUTDR PLANTS IN CONTAINERS	402.3864	65	659.31	A
		8.6625	19	55,200.00	S
	TOTAL POUNDS ON THIS COMMODITY	411.0489			
	N-OUTDR TRANSPLANTS	5.3375	9	25,000.00	S
		1.9250	3	12,000.00	U
		0.6344	4	7.25	A
	TOTAL POUNDS ON THIS COMMODITY	7.8969			
	STRUCTURAL PEST CONTROL	0.0150			
	Chemical Total	749.6488	309		
<b>TETRACHLOROETHYLENE</b>					
	STRUCTURAL PEST CONTROL	160.3344			
	Chemical Total	160.3344			
<b>TETRACHLORVINPHOS</b>					
	ANIMAL PREMISE	358.0263	4	57.00	U
		5.7617		150.00	A
	TOTAL POUNDS ON THIS COMMODITY	363.7880			
	FARM/AG BUILDING	16.0047		8.00	U
	FUMIGATION, OTHER	54.0157			
	LANDSCAPE MAINTENANCE	39.4755			
	POULTRY	119.5683		234,002.00	U
	RIGHTS OF WAY	32.0093			
		4.2412		50.00	A
	TOTAL POUNDS ON THIS COMMODITY	36.2505			

**Department of Pesticide Regulation**  
**2007 Annual Statewide Pesticide Use Report**  
**Indexed by Chemical**

Chemical	Commodity	Pounds Applied	Agricultural Applications	Amount Treated	Unit Type
<b>TETRACHLORVINPHOS</b>					
	STRUCTURAL PEST CONTROL	38.1937			
	Chemical Total	667.2964	4		
<b>Z,E-9,12-TETRADECADIEN-1-YL ACETATE</b>					
	LETTUCE, HEAD	1.1143	2	44.00	A
	Chemical Total	1.1143	2		
<b>E-11-TETRADECEN-1-YL ACETATE</b>					
	APRICOT	0.1233	1	9.00	A
	GRAPE	6.1123	20	605.20	A
	GRAPE, WINE	62.5191	108	5,466.78	A
	LANDSCAPE MAINTENANCE	4.0712			
	N-OUTDR PLANTS IN CONTAINERS	7.8774	11	20.16	A
	NECTARINE	0.3557	6	34.50	A
	PEACH	0.6148	5	51.00	A
	REGULATORY PEST CONTROL	2,312.8781			
	STRAWBERRY	2.7592	1	2.00	A
	UNCULTIVATED AG	0.0120	1	0.12	A
	Chemical Total	2,397.3231	153		
<b>Z-11-TETRADECEN-1-YL ACETATE</b>					
	APRICOT	0.0191	1	9.00	A
	GRAPE	0.9479	20	605.20	A
	GRAPE, WINE	9.8135	108	5,466.78	A
	NECTARINE	0.0552	6	34.50	A
	PEACH	0.0953	5	51.00	A
	REGULATORY PEST CONTROL	216.7673			
	Chemical Total	227.6983	140		
<b>TETRAMETHRIN</b>					
	BEAN, DRIED	0.0400	1	80.00	A
	LANDSCAPE MAINTENANCE	0.4210			
	PUBLIC HEALTH	0.0676			
	REGULATORY PEST CONTROL	0.3633			
	RIGHTS OF WAY	0.0506			
	STRUCTURAL PEST CONTROL	2.0721			
	VERTEBRATE CONTROL	0.0004			
	Chemical Total	3.0150	1		
<b>ALPHA-[ PARA-(1,1,3,3-TETRAMETHYLBUTYL) PHENYL ]-OMEGA-HYDROXPOLY (OXYETHYLENE)</b>					
	ALFALFA	1,148.9084	523	26,695.17	A
	ALMOND	20,957.1206	1,435	122,050.25	A
	ANIMAL PREMISE	2.6208		10.00	U
	APPLE	348.4494	38	1,462.93	A
	APRICOT	386.4986	91	1,702.70	A
	ARRUGULA	1.4162	46	22.50	A
	ARTICHOKE, GLOBE	62.1788	79	825.50	A
	ASPARAGUS	125.8141	19	2,560.00	A
	AVOCADO	548.1183	882	8,011.99	A
	BARLEY	1.0438	1	65.00	A
	BEAN, DRIED	29.9284	14	847.18	A
	BEAN, SUCCULENT	18.3418	13	298.10	A
	BEAN, UNSPECIFIED	6.3236	14	118.00	A
	BEET	0.2519	3	11.00	A
	BLACKBERRY	20.1399	54	322.51	A
	BLUEBERRY	847.0069	101	5,778.45	A
	BOK CHOY	4.2280	62	141.80	A
	BROCCOLI	750.9167	1,261	16,358.66	A
	BRUSSELS SPROUT	28.3112	45	733.00	A
	CABBAGE	50.7713	93	972.61	A
	CANTALOUPE	33.3728	30	1,304.35	A
	CARROT	6.1358	4	116.88	A
	CAULIFLOWER	200.2036	299	3,256.53	A

**Department of Pesticide Regulation**  
**2007 Annual Statewide Pesticide Use Report**  
**Indexed by Chemical**

Chemical	Commodity	Pounds Applied	Agricultural Applications	Amount Treated	Unit Type
<b>ALPHA-[PARA-(1,1,3,3-TETRAMETHYLBUTYL)PHENYL]-OMEGA-HYDROXYPOLY(OXYETHYLENE)</b>					
	CELERY	0.4199	1	5.00	A
	CELERY	112.6116	320	2,425.72	A
	CHERIMOYA	0.0122	1	0.10	A
	CHERRY	4,535.5454	241	6,862.50	A
	CHINESE CABBAGE (NAPPA)	12.5422	63	377.40	A
	CHRISTMAS TREE	0.0361	5	42,000.00	S
	CILANTRO	2.5550	12	70.70	A
	CITRUS	3.1358	6	75.30	A
	CORN (FORAGE - FODDER)	1,334.4369	532	20,965.09	A
	CORN, HUMAN CONSUMPTION	80.9965	209	4,075.99	A
	COTTON	1,639.0163	800	31,752.73	A
	CUCUMBER	2.6405	1	16.00	A
	ENDIVE (ESCAROLE)	7.3725	37	168.70	A
	FARM/AG BUILDING	0.6601		6.00	U
	FAVA BEAN	0.4093	1	10.00	A
	FENNEL	15.3914	53	466.55	A
	FORAGE HAY/SILAGE	47.5528	13	930.20	A
	GAI LON	0.0000	13	13.00	A
	GARBANZO BEAN	0.3311	1	115.00	A
	GARLIC	0.5617	1	114.00	A
	GRAPE	16,590.0748	2,025	85,620.20	A
	GRAPE, WINE	12,820.7868	2,211	104,019.92	A
	GRAPEFRUIT	92.6531	240	2,211.51	A
	GRASS, SEED	0.3697	1	9.00	A
	HERB, SPICE	0.1445	7	7.52	A
	KALE	3.9452	28	100.73	A
	KIWI	4.5205	7	150.30	A
	LANDSCAPE MAINTENANCE	718.5214			
	LEMON	297.1549	81	1,082.17	A
	LETTUCE, HEAD	1,892.8619	2,763	38,866.89	A
	LETTUCE, LEAF	1,281.6781	2,251	22,550.82	A
	MELON	85.9022	39	2,265.96	A
	MUSTARD	5.1501	60	95.98	A
	N-GRNHS FLOWER	125.1763	794	2,344.23	A
		28.6060	194	10,671,022.86	S
	TOTAL POUNDS ON THIS COMMODITY	153.7823			
	N-GRNHS PLANTS IN CONTAINERS	148.1799	1,014	2,866.07	A
		14.3675	247	8,080,754.00	S
		0.0104	1	40.00	U
	TOTAL POUNDS ON THIS COMMODITY	162.5578			
	N-GRNHS TRANSPLANTS	15.2095	22	196.00	A
		0.0244	1	4,000.00	S
	TOTAL POUNDS ON THIS COMMODITY	15.2339			
	N-OUTDR FLOWER	86.0778	514	2,928.12	A
		0.1167	7	56,300.00	S
	TOTAL POUNDS ON THIS COMMODITY	86.1945			
	N-OUTDR PLANTS IN CONTAINERS	302.2463	1,821	2,406.90	A
		8.2823	132	3,672,708.95	S
		6.6123	5	770,200.00	U
	TOTAL POUNDS ON THIS COMMODITY	317.1409			
	N-OUTDR TRANSPLANTS	21.8993	89	962.88	A
		10.2129	125	11,886,400.00	S
	TOTAL POUNDS ON THIS COMMODITY	32.1122			
	NECTARINE	385.0401	313	5,087.13	A
	OAT	56.3727	25	919.00	A
	OAT (FORAGE - FODDER)	44.4471	9	323.00	A
	OLIVE	472.5725	19	460.50	A
	ONION, DRY	89.8011	56	1,759.90	A
	ONION, GREEN	3.0558	5	51.90	A
	ORANGE	2,513.1070	499	16,302.94	A
	PARSLEY	15.2236	25	236.80	A
	PASTURELAND	0.1668	1	4.00	A
	PEACH	838.4817	495	9,969.57	A
	PEAR	136.9669	30	672.00	A
	PEAS	9.8013	33	404.10	A
	PECAN	1.3474	1	20.00	A
	PEPPER, FRUITING	17.9820	17	438.40	A
	PEPPER, SPICE	3.7490	3	225.00	A

**Department of Pesticide Regulation**  
**2007 Annual Statewide Pesticide Use Report**  
**Indexed by Chemical**

Chemical	Commodity	Pounds Applied	Agricultural Applications	Amount Treated	Unit Type
<b>ALPHA-[ PARA-(1,1,3,3-TETRAMETHYLBUTYL) PHENYL]-OMEGA-HYDROXYPOLY(OXYETHYLENE)</b>					
	PERSIMMON	13.3498	12	92.00	A
	PISTACHIO	4,614.7307	210	19,511.12	A
	PLUM	321.2645	309	4,710.37	A
	PLUOT	0.6665	2	20.00	A
	POMEGRANATE	10.3038	14	134.16	A
	POMELO	1.4996	3	37.00	A
	POTATO	24.8739	11	563.00	A
	POULTRY	3.3007		7.00	U
	PRUNE	42.6672	10	380.00	A
	PUMPKIN	0.0200	1	0.50	A
	QUINCE	4.7320	7	95.00	A
	RADISH	0.8728	31	16.55	A
	RANGELAND	26.9499	6	1,250.00	A
	RAPPINI	2.8747	9	78.90	A
	RASPBERRY	69.6673	97	1,214.51	A
	REGULATORY PEST CONTROL	8.3894			
	RESEARCH COMMODITY	0.5773			
	RIGHTS OF WAY	2,230.3726			
		0.5832	2	11.50	A
	TOTAL POUNDS ON THIS COMMODITY	2,230.9558			
	RYEGRASS	0.6674	1	33.00	A
	SAGE	0.0833	2	6.00	A
	SOIL FUMIGATION/PREPLANT	9.5257	3	189.00	A
	SORGHUM/MILO	1.0430	3	34.00	A
	SPINACH	1.7979	36	40.15	A
	SQUASH	0.8421	1	10.00	A
	SQUASH, SUMMER	3.9033	10	59.00	A
	STRAWBERRY	823.0682	773	14,849.78	A
	STRUCTURAL PEST CONTROL	856.1541			
	SUDANGRASS	24.9065	22	503.00	A
	SUGARBEET	70.0644	16	561.20	A
	SWEET POTATO	3.7419	21	211.00	A
	TANGELO	18.2503	10	90.25	A
	TANGERINE	554.0417	72	2,649.15	A
	TIMOTHY	5.6226	2	178.00	A
	TOMATO	193.2084	100	5,211.45	A
	TOMATO, PROCESSING	334.4603	93	9,521.10	A
	TRITICALE	0.2162	2	300.00	A
	TURF/SOD	0.8109	1	8.00	A
	TURNIP	8.5315	48	139.63	A
	UNCULTIVATED AG	92.2758	31	436.05	A
	UNCULTIVATED NON-AG	12.5982	3	38.35	A
	UNKNOWN	17.2222	26	299.50	A
	VERTEBRATE CONTROL	0.2199	1	10.70	A
	WALNUT	1,409.7217	297	9,973.62	A
	WATERMELON	57.8613	50	1,382.16	A
	WHEAT	12.1565	6	445.50	A
	WHEAT (FORAGE - FODDER)	74.2195	8	619.35	A
Chemical Total		84,488.1387	25,989		
<b>ALPHA-[ PARA-(1,1,3,3-TETRAMETHYLBUTYL) PHENYL]-OMEGA-HYDROXYPOLY(OXYETHYLENE) PHOSPHATE ESTER</b>					
	ALFALFA	0.8784	7	494.00	A
	ALMOND	98.6815	84	4,822.50	A
	APPLE	34.0602	11	970.63	A
	APRICOT	12.3610	1	40.00	A
	AVOCADO	3.2928	8	5.36	A
	BLUEBERRY	20.3791	17	1,547.50	A
	BOK CHOY	0.2999	3	3.00	A
	CHERRY	10.7072	8	235.30	A
	CORN (FORAGE - FODDER)	42.2510	11	498.00	A
	CORN, HUMAN CONSUMPTION	4.2756	7	471.85	A
	COTTON	8.9826	29	2,659.00	A
	GARLIC	0.3054	2	316.00	A
	GRAPE	12.9070	13	686.08	A
	GRAPE, WINE	6.9887	19	2,285.50	A
	KIWI	0.2126	1	19.20	A
	LETTUCE, HEAD	1.3679	18	452.70	A



**Department of Pesticide Regulation**  
**2007 Annual Statewide Pesticide Use Report**  
**Indexed by Chemical**

Chemical	Commodity	Pounds Applied	Agricultural Applications	Amount Treated	Unit Type
<b>ALPHA-[PARA-(1,1,3,3,-TETRAMETHYLBUTYL)PHENYL]-OMEGA-HYDROXYPOLY(OXYETHYLENE) PHOSPHATE ESTER</b>					
	N-GRNHS PLANTS IN CONTAINERS	1.2445	245	247.64	A
		0.0330	1	1,740.00	S
	TOTAL POUNDS ON THIS COMMODITY	1.2775			
	N-OUTDR FLOWER	0.0250	5	15.00	A
	N-OUTDR PLANTS IN CONTAINERS	9.9624	422	1,438.96	A
	ORANGE	0.0727	1	5.00	A
	PEAS	0.5413	2	20.00	A
	PECAN	1.1599	1	30.00	A
	PEPPER, FRUITING	0.1933	1	6.00	A
	PISTACHIO	263.0622	108	14,099.52	A
	SUDANGRASS	3.2962	1	66.00	A
	SUGARBEET	2.1295	9	656.40	A
	TOMATO, PROCESSING	13.0517	86	10,900.30	A
	WALNUT	4.5024	5	138.50	A
	WHEAT (FORAGE - FODDER)	1.7512	2	24.00	A
	Chemical Total	558.9762	1,128		
<b>TETRAPOTASSIUM PYROPHOSPHATE</b>					
	ALFALFA	58.7665	442	21,971.00	A
	ALMOND	452.3249	558	42,193.62	A
	ANIMAL PREMISE	0.3453		10.00	U
	APPLE	0.2898	14	99.50	A
	APRICOT	4.6710	46	687.50	A
	ARRUGULA	0.1859	46	22.50	A
	ARTICHOKE, GLOBE	6.9136	77	800.50	A
	ASPARAGUS	7.8585	15	2,048.00	A
	AVOCADO	24.5242	853	5,389.99	A
	BARLEY	0.1392	1	65.00	A
	BEAN, DRIED	1.3617	12	671.00	A
	BEAN, SUCCULENT	0.1627	7	76.00	A
	BEAN, UNSPECIFIED	0.3942	5	73.00	A
	BEET	0.0333	3	11.00	A
	BLACKBERRY	2.6371	53	322.01	A
	BLUEBERRY	5.1070	41	767.00	A
	BOK CHOY	0.5558	62	141.80	A
	BROCCOLI	98.6259	1,259	16,348.66	A
	BRUSSELS SPROUT	3.7737	45	733.00	A
	CABBAGE	5.4839	91	882.61	A
	CANTALOUPE	3.1312	27	1,173.35	A
	CARROT	0.3795	3	96.88	A
	CAULIFLOWER	25.6249	293	3,215.93	A
	CELERIAC	0.0551	1	5.00	A
	CELERY	14.7926	320	2,425.72	A
	CHERRY	19.6612	125	3,081.08	A
	CHINESE CABBAGE (NAPPA)	1.6460	63	377.40	A
	CHRISTMAS TREE	0.0047	5	42,000.00	S
	CILANTRO	0.3353	12	70.70	A
	CITRUS	0.4115	6	75.30	A
	CORN (FORAGE - FODDER)	51.0802	446	17,477.89	A
	CORN, HUMAN CONSUMPTION	10.2758	208	4,059.99	A
	COTTON	74.9014	673	25,568.77	A
	CUCUMBER	0.3465	1	16.00	A
	ENDIVE (ESCAROLE)	0.9676	37	168.70	A
	FARM/AG BUILDING	0.0866		6.00	U
	FAVA BEAN	0.0537	1	10.00	A
	FENNEL	2.0199	53	466.55	A
	FORAGE HAY/SILAGE	0.8500	6	193.00	A
	GAI LON	0.0000	13	13.00	A
	GRAPE	310.9178	1,224	51,463.50	A
	GRAPE, WINE	192.9628	940	37,469.41	A
	GRAPEFRUIT	11.4799	237	2,181.51	A
	GRASS, SEED	0.0485	1	9.00	A
	HERB, SPICE	0.0190	7	7.52	A
	KALE	0.5179	28	100.73	A
	KIWI	0.4551	4	72.30	A
	LANDSCAPE MAINTENANCE	57.7979			
	LEMON	2.6636	24	308.00	A

**Department of Pesticide Regulation**  
**2007 Annual Statewide Pesticide Use Report**  
**Indexed by Chemical**

Chemical	Commodity	Pounds Applied	Agricultural Applications	Amount Treated	Unit Type
<b>TETRAPOTASSIUM PYROPHOSPHATE</b>					
	LETTUCE, HEAD	210.1287	2,621	36,935.59	A
	LETTUCE, LEAF	130.8908	2,106	20,357.42	A
	MELON	11.1644	33	2,225.50	A
	MUSTARD	0.6759	60	95.98	A
	N-GRNHS FLOWER	16.4486	794	2,344.23	A
		3.7594	194	10,671,022.86	S
	TOTAL POUNDS ON THIS COMMODITY	20.2080			
	N-GRNHS PLANTS IN CONTAINERS	19.3687	1,010	2,865.10	A
		1.7211	242	7,906,074.00	S
		0.0014	1	40.00	U
	TOTAL POUNDS ON THIS COMMODITY	21.0912			
	N-GRNHS TRANSPLANTS	1.9570	21	195.00	A
	N-OUTDR FLOWER	11.0483	505	2,908.67	A
		0.0155	7	56,300.00	S
	TOTAL POUNDS ON THIS COMMODITY	11.0638			
	N-OUTDR PLANTS IN CONTAINERS	12.3092	993	1,514.32	A
		1.0869	132	3,672,708.95	S
		0.8678	5	770,200.00	U
	TOTAL POUNDS ON THIS COMMODITY	14.2639			
	N-OUTDR TRANSPLANTS	2.8744	89	962.88	A
		1.3403	125	11,886,400.00	S
	TOTAL POUNDS ON THIS COMMODITY	4.2147			
	NECTARINE	25.5644	251	4,342.79	A
	OAT	0.8815	8	407.00	A
	OAT (FORAGE - FODDER)	0.4771	3	82.00	A
	OLIVE	1.2541	4	127.00	A
	ONION, DRY	1.8354	39	635.50	A
	ONION, GREEN	0.4061	5	51.90	A
	ORANGE	74.5344	359	10,877.62	A
	PARSLEY	0.7208	24	176.80	A
	PASTURELAND	0.0219	1	4.00	A
	PEACH	46.2751	421	8,615.32	A
	PEAR	0.8381	8	96.00	A
	PEAS	1.1373	31	388.10	A
	PEPPER, FRUITING	0.6180	7	243.00	A
	PEPPER, SPICE	0.4920	3	225.00	A
	PERSIMMON	0.1321	2	27.00	A
	PISTACHIO	85.9071	101	8,566.50	A
	PLUM	21.3336	240	3,746.47	A
	PLUOT	0.0875	2	20.00	A
	POMEGRANATE	0.4200	12	81.66	A
	POMELO	0.1968	3	37.00	A
	POTATO	0.3928	7	312.00	A
	POULTRY	0.4332		7.00	U
	PRUNE	1.0232	5	143.00	A
	PUMPKIN	0.0026	1	0.50	A
	QUINCE	0.6210	7	95.00	A
	RADISH	0.1145	31	16.55	A
	RAPPINI	0.3825	9	78.90	A
	RASPBERRY	9.1596	97	1,214.51	A
	REGULATORY PEST CONTROL	0.0061			
	RESEARCH COMMODITY	0.0758			
	RIGHTS OF WAY	4.7388			
		0.0765	2	11.50	A
	TOTAL POUNDS ON THIS COMMODITY	4.8153			
	RYEGRASS	0.0876	1	33.00	A
	SAGE	0.0109	2	6.00	A
	SOIL FUMIGATION/PREPLANT	0.4155	1	95.00	A
	SORGHUM/MILO	0.1369	3	34.00	A
	SPINACH	0.2359	36	40.15	A
	SQUASH, SUMMER	0.0078	1	3.00	A
	STRAWBERRY	87.8899	739	13,566.78	A
	STRUCTURAL PEST CONTROL	76.7869			
	SUDANGRASS	0.7756	15	255.00	A
	SUGARBEET	1.0042	13	360.20	A
	SWEET POTATO	0.4911	21	211.00	A
	TANGELO	0.8757	9	66.75	A
	TANGERINE	10.8156	54	1,842.90	A

**Department of Pesticide Regulation**  
**2007 Annual Statewide Pesticide Use Report**  
**Indexed by Chemical**

Chemical	Commodity	Pounds Applied	Agricultural Applications	Amount Treated	Unit Type
<b>TETRAPOTASSIUM PYROPHOSPHATE</b>					
	TIMOTHY	0.7379	2	178.00	A
	TOMATO	16.5473	95	5,062.00	A
	TOMATO, PROCESSING	26.6082	84	8,567.00	A
	TRITICALE	0.0288	2	300.00	A
	TURNIP	1.1208	48	139.63	A
	UNCULTIVATED AG	0.3720	9	270.25	A
	UNCULTIVATED NON-AG	0.0135	3	0.85	A
	UNKNOWN	0.0130	3	2.50	A
	VERTEBRATE CONTROL	0.0289	1	10.70	A
	WALNUT	92.6079	207	6,024.48	A
	WATERMELON	4.4808	36	1,249.20	A
	WHEAT	0.0965	2	195.50	A
	WHEAT (FORAGE - FODDER)	0.2599	1	40.00	A
	Chemical Total	2,485.9078	20,397		
<b>THIABENDAZOLE</b>					
	APPLE	9.7510		3,794.00	T
		3.2505		951,480.00	P
	TOTAL POUNDS ON THIS COMMODITY	13.0015			
	BRUSSELS SPROUT	0.0995		68.28	K
	CABBAGE	0.1238		88.31	K
	CITRUS	1,582.7046		127,873.27	T
		568.6169		1,652,334.29	U
		50.2350		241,543.00	C
	TOTAL POUNDS ON THIS COMMODITY	2,201.5565			
	COMMODITY FUMIGATION	156.8155			
	GRAPEFRUIT	5.2227		1,216.36	T
		0.4478		121,286.00	P
	TOTAL POUNDS ON THIS COMMODITY	5.6705			
	LANDSCAPE MAINTENANCE	130.0390			
	LEMON	1,118.0335		134,986.41	T
		4.9054		1,248,411.00	P
	TOTAL POUNDS ON THIS COMMODITY	1,122.9389			
	MUSHROOM	3,336.5369	1,074	788.73	A
		2,249.6630	1,884	13,057,869.26	S
	TOTAL POUNDS ON THIS COMMODITY	5,586.1999			
	MUSHROOM HOUSE	152.1825	94	23.82	A
	N-GRNHS FLOWER	0.2771	1	400.00	S
	N-GRNHS PLANTS IN CONTAINERS	0.6383	2	0.80	A
	N-OUTDR PLANTS IN CONTAINERS	0.8618	1	0.08	A
	N-OUTDR TRANSPLANTS	0.6390	1	500.00	S
	ORANGE	7,646.4873		938,690.07	T
		674.4400		78,441.00	U
		10.4947		3,170,560.00	P
	TOTAL POUNDS ON THIS COMMODITY	8,331.4220			
	POMELO	5.0235		500.00	T
	STRUCTURAL PEST CONTROL	71.6866			
	TANGELO	0.6185		134.15	T
	TANGERINE	6.5677		2,762.36	T
		0.2886		76,212.00	P
	TOTAL POUNDS ON THIS COMMODITY	6.8563			
	Chemical Total	17,786.6507	3,057		
<b>THIACLOPRID</b>					
	APPLE	17.4197	6	96.00	A
	PEAR	45.7219	6	297.10	A
	Chemical Total	63.1416	12		
<b>THIAMETHOXAM</b>					
	APRICOT	0.0625	1	1.00	A
	ARTICHOKE, GLOBE	225.5865	171	7,337.51	A
	BEAN, DRIED	324.1734		694,700.00	P
	BEAN, UNSPECIFIED	12.8679		26,000.00	P
	BLUEBERRY	0.4688	1	10.00	A
	BROCCOLI	12.1463	15	192.20	A

**Department of Pesticide Regulation**  
**2007 Annual Statewide Pesticide Use Report**  
**Indexed by Chemical**

Chemical	Commodity	Pounds Applied	Agricultural Applications	Amount Treated	Unit Type
<b>THIAMETHOXAM</b>					
	CABBAGE	2.0950	2	41.50	A
	CANTALOUPE	287.9074	36	4,698.50	A
	CARDOON	0.2344	2	5.00	A
	CARROT	0.7650	2	14.00	A
	CAULIFLOWER	4.6800	4	57.40	A
	CELERY	5.2325	12	99.60	A
	CHERRY	384.4860	220	4,903.23	A
	COMMODITY FUMIGATION	2,236.8818			
	COTTON	2,023.3300	396	40,493.60	A
		1,192.1169		175.80	T
	TOTAL POUNDS ON THIS COMMODITY	3,215.4469			
	CUCUMBER	0.0156	1	0.25	A
	EGGPLANT	2.0299	1	16.00	A
	LANDSCAPE MAINTENANCE	0.0156			
	LETTUCE, HEAD	7.3532	12	135.30	A
	LETTUCE, LEAF	15.3529	23	239.47	A
	MELON	48.1014	11	840.50	A
	MINT	5.9794	10	127.64	A
	N-GRNHS FLOWER	12.5848	135	146.14	A
		1.6219	27	1,304,702.08	S
	TOTAL POUNDS ON THIS COMMODITY	14.2067			
	N-GRNHS PLANTS IN CONTAINERS	37.9266	242	318.82	A
		9.8815	143	2,146,209.00	S
	TOTAL POUNDS ON THIS COMMODITY	47.8081			
	N-GRNHS TRANSPLANTS	0.1475	3	1.35	A
		0.0006	1	500.00	S
	TOTAL POUNDS ON THIS COMMODITY	0.1481			
	N-OUTDR FLOWER	4.8518	33	76.03	A
		0.3750	3	54,574.00	S
	TOTAL POUNDS ON THIS COMMODITY	5.2268			
	N-OUTDR PLANTS IN CONTAINERS	75.3006	335	910.61	A
		8.5318	60	1,417,800.00	S
	TOTAL POUNDS ON THIS COMMODITY	83.8324			
	N-OUTDR TRANSPLANTS	0.2531	1	100,000.00	S
		0.0625	1	2.00	A
	TOTAL POUNDS ON THIS COMMODITY	0.3156			
	NECTARINE	0.0625	1	1.00	A
	PEACH	0.7500	3	12.00	A
	PEAR	6.8750	6	79.00	A
	PECAN	1.7480	2	28.00	A
	PEPPER, FRUITING	221.0698	109	3,886.55	A
	PEPPER, SPICE	0.7500	1	12.00	A
	PIMENTO	0.5625	1	12.00	A
	PLUM	0.8125	2	33.50	A
	PRUNE	39.1797	21	724.50	A
	PUMPKIN	5.1383	4	54.00	A
	REGULATORY PEST CONTROL	0.0169			
	RESEARCH COMMODITY	3.0832	6	49.00	A
		0.1142			
	TOTAL POUNDS ON THIS COMMODITY	3.1974			
	SQUASH	0.1576	2	2.00	A
	STRAWBERRY	536.6851	339	8,968.30	A
	STRUCTURAL PEST CONTROL	2.3569			
	TOMATO	364.5148	90	5,456.72	A
	TOMATO, PROCESSING	1,288.6758	143	18,922.64	A
	TURNIP	3.4685	6	74.00	A
	WATERMELON	0.3632	4	5.50	A
	Chemical Total	9,419.8046	2,644		
<b>THIAZOPYR</b>					
	ALMOND	363.7440	17	366.15	A
	CHERRY	7.5232	1	7.50	A
	GRAPE	97.4863	8	224.30	A
	GRAPEFRUIT	9.4291	5	18.85	A
	N-OUTDR PLANTS IN CONTAINERS	0.7623	1	0.87	A
	ORANGE	387.4834	36	656.43	A

**Department of Pesticide Regulation**  
**2007 Annual Statewide Pesticide Use Report**  
**Indexed by Chemical**

Chemical	Commodity	Pounds Applied	Agricultural Applications	Amount Treated	Unit Type
<b>THIAZOPYR</b>					
	PISTACHIO	471.8743	8	1,129.00	A
	Chemical Total	1,338.3026	76		
<b>THIDIAZURON</b>					
	COTTON	21,937.6296	4,435	370,884.14	A
	Chemical Total	21,937.6296	4,435		
<b>THIOBENCARB</b>					
	LANDSCAPE MAINTENANCE	0.2471			
	N-OUTDR PLANTS IN CONTAINERS	12.3545	1	20.00	A
	RICE	289,033.4876	804	74,250.90	A
	Chemical Total	289,046.0892	805		
<b>THIODICARB</b>					
	CABBAGE	10.9295	1	18.00	A
	CELERY	324.0404	20	520.20	A
	CORN, HUMAN CONSUMPTION	42.1427	7	56.00	A
	COTTON	123.7601	1	154.00	A
	LETTUCE, HEAD	164.6813	9	404.50	A
	LETTUCE, LEAF	4.0182	1	20.00	A
	SPINACH	16.6252	2	23.00	A
	Chemical Total	686.1974	41		
<b>THIOPHANATE</b>					
	LANDSCAPE MAINTENANCE	14.5000			
	N-GRNHS PLANTS IN CONTAINERS	0.2625	1	0.50	A
		0.0144	1	990.00	S
	TOTAL POUNDS ON THIS COMMODITY	0.2769			
	N-GRNHS TRANSPLANTS	12.0000	24	120.00	A
	N-OUTDR FLOWER	5.2500	8	29.50	A
	Chemical Total	32.0269	34		
<b>THIOPHANATE-METHYL</b>					
	ALMOND	10,888.5585	352	22,122.59	A
	APPLE	102.5850	9	92.30	A
	APRICOT	162.6730	6	108.26	A
	BEAN, SUCCULENT	209.0340	3	199.08	A
	BEAN, UNSPECIFIED	8.4000	2	12.00	A
	CANTALOUPE	93.0230	5	404.00	A
	CHERRY	746.5500	21	746.00	A
	FAVA BEAN	3.5000	1	5.00	A
	GRAPE	5,413.0510	195	6,901.80	A
	GRAPE, WINE	17,622.6336	231	17,532.90	A
	LANDSCAPE MAINTENANCE	12,433.6653			
		24.3448	3	7.40	A
		21.3000	1	138,120.00	S
	TOTAL POUNDS ON THIS COMMODITY	12,479.3101			
	MELON	775.2787	53	2,534.20	A
	MUSHROOM	32.0250	27	135,000.00	S
	N-GRNHS FLOWER	485.3280	426	714.85	A
		51.3008	106	4,734,608.00	S
		0.3500	2	30,500.00	U
	TOTAL POUNDS ON THIS COMMODITY	536.9788			
	N-GRNHS PLANTS IN CONTAINERS	4,038.7087	1,576	1,276.78	A
		1,539.0142	1,026	19,112,857.72	S
		24.4072	41	904,018.00	U
	TOTAL POUNDS ON THIS COMMODITY	5,602.1301			
	N-GRNHS TRANSPLANTS	258.3355	473	4,375,590.00	S
		173.4390	151	418.46	A
		19.7204	15	64,400.00	U
	TOTAL POUNDS ON THIS COMMODITY	451.4949			

**Department of Pesticide Regulation**  
**2007 Annual Statewide Pesticide Use Report**  
**Indexed by Chemical**

Chemical	Commodity	Pounds Applied	Agricultural Applications	Amount Treated	Unit Type
<b>THIOPHANATE-METHYL</b>					
	N-OUTDR FLOWER	1,398.1150	768	4,188.96	A
		944.7003	182	3,910,347.00	S
		0.1250	3	80.00	U
	TOTAL POUNDS ON THIS COMMODITY	2,342.9403			
	N-OUTDR PLANTS IN CONTAINERS	6,652.9414	2,228	5,187.91	A
		529.7050	461	17,216,545.72	S
		20.8246	27	201,297.00	U
	TOTAL POUNDS ON THIS COMMODITY	7,203.4710			
	N-OUTDR TRANSPLANTS	1,109.6150	79	17,331,595.00	U
		672.2052	137	976.82	A
		320.6194	107	1,480,127.00	S
	TOTAL POUNDS ON THIS COMMODITY	2,102.4396			
	NECTARINE	387.0370	22	399.47	A
	PASTURELAND	4.2000	1	3.00	A
	PEACH	613.8720	34	615.27	A
	PEAR	9.4500	4	10.50	A
	PISTACHIO	15,381.3069	247	13,874.90	A
	PLUM	182.7000	11	174.00	A
	POTATO	1,862.1080		4,063.70	T
		300.0000		1,246,175.00	P
	TOTAL POUNDS ON THIS COMMODITY	2,162.1080			
	PRUNE	42.1130	2	50.00	A
	PUMPKIN	3.5000	1	10.00	A
	REGULATORY PEST CONTROL	0.2500			
	RESEARCH COMMODITY	2.0389			
	RIGHTS OF WAY	24.5850			
	SQUASH	75.9640	11	284.00	A
	SQUASH, SUMMER	12.6000	2	36.00	A
	STRAWBERRY	8,119.0303	450	12,529.99	A
	STRUCTURAL PEST CONTROL	76.6813			
	SUGARBEET	638.3535	20	1,354.10	A
	TOMATILLO	25.2000	1	72.00	A
	TURF/SOD	2,333.7392	16	464.60	A
		30.2400	3	530,000.00	S
	TOTAL POUNDS ON THIS COMMODITY	2,363.9792			
	UNCULTIVATED NON-AG	7.5000	2	24,000.00	S
	VERTEBRATE CONTROL	4.9000	1	7.00	A
	WALNUT	37.8000	1	27.00	A
	WATERMELON	1,699.7253	86	5,481.90	A
		6.1839		1,152.31	K
	TOTAL POUNDS ON THIS COMMODITY	1,705.9092			
	Chemical Total	98,657.1549	9,632		
<b>THIRAM</b>					
	BEAN, DRIED	68.0030		307,463.00	P
	BEAN, UNSPECIFIED	32.4022		51,971.00	P
	BEET	201.7387		80,795.27	P
		109.8704		44,002.71	U
	TOTAL POUNDS ON THIS COMMODITY	311.6091			
	BOK CHOY	1.6307		656.00	P
	BROCCOLI	192.2285		77,195.80	P
		17.0353		5,687.82	K
		6.1845		2,476.91	U
	TOTAL POUNDS ON THIS COMMODITY	215.4483			
	BRUSSELS SPROUT	0.3918		142.52	K
		0.0537		47.13	P
	TOTAL POUNDS ON THIS COMMODITY	0.4455			
	CABBAGE	48.4866		19,968.12	P
		10.1208		3,380.47	K
		4.6216		1,850.73	U
	TOTAL POUNDS ON THIS COMMODITY	63.2290			
	CANTALOUPE	47.2601		33,647.00	P
		40.5674		14,843.84	K
	TOTAL POUNDS ON THIS COMMODITY	87.8275			

**Department of Pesticide Regulation**  
**2007 Annual Statewide Pesticide Use Report**  
**Indexed by Chemical**

Chemical	Commodity	Pounds Applied	Agricultural Applications	Amount Treated	Unit Type
<b>THIRAM</b>					
	CARROT	222.5286		89,073.21	P
		64.1980		25,711.39	U
		24.7615		4,369.11	K
	TOTAL POUNDS ON THIS COMMODITY	311.4881			
	CAULIFLOWER	38.0824		11,129.24	P
		11.1687		4,473.03	U
		3.3125		1,122.32	K
	TOTAL POUNDS ON THIS COMMODITY	52.5636			
	CELERY	0.4142		165.89	P
	CILANTRO	120.8769		48,494.58	P
	COLLARD	23.7590		9,539.00	P
	COMMODITY FUMIGATION	1,835.9615			
		8.6151	2	60.00	U
	TOTAL POUNDS ON THIS COMMODITY	1,844.5766			
	COTTON	0.3995		0.30	T
	CUCUMBER	468.1839		332,969.49	P
		0.8181		265.13	K
	TOTAL POUNDS ON THIS COMMODITY	469.0020			
	EGGPLANT	4.8169		2,120.35	P
		0.1221		40.72	K
	TOTAL POUNDS ON THIS COMMODITY	4.9390			
	ENDIVE (ESCAROLE)	0.6480		259.57	P
		0.2980		54.91	K
	TOTAL POUNDS ON THIS COMMODITY	0.9460			
	FUMIGATION, OTHER	1,575.1397			
	HERB, SPICE	0.1822	1	2.00	A
	KALE	2.4746		994.00	P
	KOHLRABI	0.7130		286.00	P
	LANDSCAPE MAINTENANCE	91.9994			
	LETTUCE, HEAD	12.1391		4,861.92	P
	LETTUCE, LEAF	23.4570		9,396.15	P
		8.3947		3,362.08	U
		0.8565		157.00	K
	TOTAL POUNDS ON THIS COMMODITY	32.7082			
	MELON	0.1826		130.00	P
	MUSTARD	4.4354		1,794.00	P
	N-GRNHS FLOWER	0.8000	4	19.00	A
		0.0547	1	60,000.00	S
	TOTAL POUNDS ON THIS COMMODITY	0.8547			
	N-GRNHS TRANSPLANTS	49.4837	15	25,677.00	?
	N-OUTDR FLOWER	7.5920	8	13.30	A
	N-OUTDR PLANTS IN CONTAINERS	14.0594	2	9.00	A
	N-OUTDR TRANSPLANTS	555.3608		5,807,295.00	U
	OKRA	42.9936		22,929.97	P
	ONION, DRY	509.4865		256,126.90	P
		301.2609		19,155.41	K
		0.3041		73.31	A
	TOTAL POUNDS ON THIS COMMODITY	811.0515			
	ONION, GREEN	83.5050		4,164.30	K
	PARSLEY	1.2756		7,983.18	P
	PEAS	121.6837		130,658.00	P
	PEPPER, FRUITING	79.7322		31,943.35	P
		11.1650		3,407.75	K
	TOTAL POUNDS ON THIS COMMODITY	90.8972			
	PEPPER, SPICE	21.5867		8,645.23	U
		2.2339		897.00	P
		0.8734		159.07	K
	TOTAL POUNDS ON THIS COMMODITY	24.6940			
	PUMPKIN	10.1273		6,976.33	P
	RADISH	311.2716		123,627.44	P
		20.4253		4,625.89	K
		8.7268		3,495.12	U
	TOTAL POUNDS ON THIS COMMODITY	340.4237			
	RESEARCH COMMODITY	24.9401			
	RIGHTS OF WAY	0.6243			
	SAFFLOWER	642.5606		1,173,100.00	P
	SOYBEAN	0.0624		100.00	P

**Department of Pesticide Regulation**  
**2007 Annual Statewide Pesticide Use Report**  
**Indexed by Chemical**

Chemical	Commodity	Pounds Applied	Agricultural Applications	Amount Treated	Unit Type
<b>THIRAM</b>					
	SPINACH	1,163.9943		476,690.10	P
		126.6605		50,727.18	U
		6.8393		2,920.00	K
	TOTAL POUNDS ON THIS COMMODITY	1,297.4941			
	SQUASH	293.6005		244,938.23	P
		140.5991		51,019.15	K
		0.8750	1	10.00	A
	TOTAL POUNDS ON THIS COMMODITY	435.0746			
	STRAWBERRY	18,329.9313	309	8,383.57	A
	STRUCTURAL PEST CONTROL	1.0308			
	SUDANGRASS	2.8207		926,806.00	P
	SUNFLOWER	22.3474		11,590.00	P
	SWISS CHARD	1.1418		457.26	P
	TOMATO	57.2805		448,059.75	P
		3.2601		905.50	K
		0.2578		50.00	A
	TOTAL POUNDS ON THIS COMMODITY	60.7984			
	TURNIP	46.6751		19,187.41	P
		0.0750		13.33	K
	TOTAL POUNDS ON THIS COMMODITY	46.7501			
	VEGETABLE	66.2344		202,099.00	P
		19.0718		53,549.00	C
	TOTAL POUNDS ON THIS COMMODITY	85.3062			
	VERTEBRATE CONTROL	598.5093			
	WATERMELON	390.8074		277,937.80	P
		37.9134		13,908.05	K
	TOTAL POUNDS ON THIS COMMODITY	428.7208			
	WHEAT	64.1410		71.00	T
	Chemical Total	29,525.7905	343		
<b>THYME</b>					
	LANDSCAPE MAINTENANCE	290.9582			
	STRUCTURAL PEST CONTROL	193.6859			
	Chemical Total	484.6441			
<b>THYMOL</b>					
	BEEHIVE	138.2297	10	5,973.00	U
		17.0000	2	52.25	A
		1.4363		1.00	C
	TOTAL POUNDS ON THIS COMMODITY	156.6660			
	FUMIGATION, OTHER	8.2500			
	LANDSCAPE MAINTENANCE	0.0000			
	REGULATORY PEST CONTROL	119.4912			
	STRUCTURAL PEST CONTROL	4.7537			
	Chemical Total	289.1609	12		
<b>TOXAPHENE</b>					
	LANDSCAPE MAINTENANCE	35.8495			
	RIGHTS OF WAY	7.3785			
	Chemical Total	43.2280			
<b>TRALKOXYDIM</b>					
	BARLEY	124.1281	4	584.00	A
	WHEAT	159.8001	8	613.80	A
	WHEAT (FORAGE - FODDER)	35.2999	2	145.00	A
	Chemical Total	319.2281	14		
<b>TRALOMETHRIN</b>					
	LANDSCAPE MAINTENANCE	0.0017			
	RIGHTS OF WAY	0.0004			
	STRUCTURAL PEST CONTROL	2.9580			
	Chemical Total	2.9601			



**Department of Pesticide Regulation**  
**2007 Annual Statewide Pesticide Use Report**  
**Indexed by Chemical**

Chemical	Commodity	Pounds Applied	Agricultural Applications	Amount Treated	Unit Type
<b>TRIADIMEFON</b>					
	GRAPE, WINE	0.2500	2	2.00	A
	LANDSCAPE MAINTENANCE	596.3047			
		6.7500	1	2.50	A
	TOTAL POUNDS ON THIS COMMODITY	603.0547			
	N-GRNHS FLOWER	17.4513	101	142.91	A
		0.3345	26	160,150.00	S
	TOTAL POUNDS ON THIS COMMODITY	17.7858			
	N-GRNHS PLANTS IN CONTAINERS	18.1691	53	146.81	A
		0.9496	38	850,390.00	S
		0.0010	1	200.00	U
	TOTAL POUNDS ON THIS COMMODITY	19.1197			
	N-GRNHS TRANSPLANTS	0.7279	7	11.00	A
	N-OUTDR FLOWER	60.7485	97	450.73	A
		0.4416	12	144,500.00	S
	TOTAL POUNDS ON THIS COMMODITY	61.1901			
	N-OUTDR PLANTS IN CONTAINERS	91.6026	245	493.31	A
		1.1357	16	272,400.00	S
	TOTAL POUNDS ON THIS COMMODITY	92.7383			
	N-OUTDR TRANSPLANTS	2.3142	14	248,700.00	S
		1.5938	11	11.77	A
	TOTAL POUNDS ON THIS COMMODITY	3.9080			
	RASPBERRY	61.8920	48	500.16	A
	RESEARCH COMMODITY	2.3371			
		0.0313		1,000.00	S
	TOTAL POUNDS ON THIS COMMODITY	2.3684			
	STRUCTURAL PEST CONTROL	0.1986			
	TURF/SOD	5.5000	1	4.00	A
	UNKNOWN	3.1834		2.00	A
	Chemical Total	871.9169	673		
<b>TRIADIMENOL</b>					
	COTTON	872.9196		3,837.70	T
	Chemical Total	872.9196			
<b>S,S,S-TRIBUTYL PHOSPHOTRITHIOATE</b>					
	COTTON	45,756.7631	503	31,407.93	A
	Chemical Total	45,756.7631	503		
<b>TRIBUTYL TIN FLUORIDE</b>					
	STRUCTURAL PEST CONTROL	0.9498			
	Chemical Total	0.9498			
<b>TRIBUTYL TIN OXIDE</b>					
	ANIMAL PREMISE	13.0635		144.00	U
	EGG	1.2670		201.00	U
	LANDSCAPE MAINTENANCE	4.2715			
	POULTRY	2.3651		5.00	U
	STRUCTURAL PEST CONTROL	13.3036			
	Chemical Total	34.2707			
<b>TRICHLORFON</b>					
	LANDSCAPE MAINTENANCE	12.8000			
	RIGHTS OF WAY	300.0000			
	STRUCTURAL PEST CONTROL	23.6750			
	Chemical Total	336.4750			
<b>TRICHLOROFLUOROMETHANE</b>					
	STRUCTURAL PEST CONTROL	144.8388			
	Chemical Total	144.8388			

**Department of Pesticide Regulation**  
**2007 Annual Statewide Pesticide Use Report**  
**Indexed by Chemical**

Chemical	Commodity	Pounds Applied	Agricultural Applications	Amount Treated	Unit Type
<b>TRICHLORO-S-TRIAZINETRIONE</b>					
	LANDSCAPE MAINTENANCE	27,316.4975			
	RIGHTS OF WAY	6.8200			
	STRUCTURAL PEST CONTROL	2,229.6000			
	SWIMMING POOL	151.4700		6.00	A
	WATER (INDUSTRIAL)	4,674.2443		33.00	A
		446.8490		2.00	U
	TOTAL POUNDS ON THIS COMMODITY	5,121.0933			
	Chemical Total	34,825.4808			
<b>2,4,5-TRICHLOROPHENOL, SODIUM SALT</b>					
	RIGHTS OF WAY	879.9183			
	Chemical Total	879.9183			
<b>TRICHODERMA HARZIANUM RIFAI STRAIN KRL-AG2</b>					
	GRAPE, WINE	0.0575	2	2.00	A
	HERB, SPICE	0.5980	52	65.50	A
	LANDSCAPE MAINTENANCE	0.0129			
	N-GRNHS FLOWER	2.5760		3,295.26	C
		0.3988	26	7.29	A
		0.1499	8	81,547.00	U
		0.0381	2	187,560.00	S
	TOTAL POUNDS ON THIS COMMODITY	3.1628			
	N-GRNHS PLANTS IN CONTAINERS	8.1666	162	1,973,700.44	S
		3.6327	45	20.83	A
		0.7705	67	57,633.00	U
	TOTAL POUNDS ON THIS COMMODITY	12.5698			
	N-GRNHS TRANSPLANTS	5.8531	192	2,879,448.00	S
		0.0690	2	8,000.00	U
		0.0173		82.00	C
	TOTAL POUNDS ON THIS COMMODITY	5.9394			
	N-OUTDR FLOWER	6.4867	6	215,120.00	S
		0.1438	2	0.40	A
	TOTAL POUNDS ON THIS COMMODITY	6.6305			
	N-OUTDR PLANTS IN CONTAINERS	6.5889	43	866,341.00	S
		1.6326	48	48.65	A
	TOTAL POUNDS ON THIS COMMODITY	8.2215			
	N-OUTDR TRANSPLANTS	0.3529	5	98,200.00	S
		0.0920	2	8,000.00	U
		0.0403	1	0.16	A
	TOTAL POUNDS ON THIS COMMODITY	0.4852			
	RESEARCH COMMODITY	0.0001			
	TOMATO	0.1984	2	23.00	A
	Chemical Total	37.8761	667		
<b>TRICLOPYR, BUTOXYETHYL ESTER</b>					
	COMMODITY FUMIGATION	0.1275			
	FARM/AG BUILDING	2.7879	1	2.00	A
	FOREST, TIMBERLAND	10,186.6329	198	6,112.20	A
	GRAPE, WINE	2.7709	1	16.00	A
	INDUSTRIAL SITE	52.8202		78.50	A
	LANDSCAPE MAINTENANCE	25,214.1444			
		11.9295	11	27.10	A
		0.1732	1	2,500.00	S
	TOTAL POUNDS ON THIS COMMODITY	25,226.2471			
	N-GRNHS PLANTS IN CONTAINERS	2.8687	4	20,400.00	S
	N-OUTDR FLOWER	453.9577	41	355.05	A
		4.5893	3	20,400.00	S
	TOTAL POUNDS ON THIS COMMODITY	458.5470			
	N-OUTDR PLANTS IN CONTAINERS	322.8723	25	216.21	A
		22.1129	11	192,500.00	S
	TOTAL POUNDS ON THIS COMMODITY	344.9852			
	PASTURELAND	1,596.3423	84	2,123.30	A
	PEAR	11.0836	2	0.10	A
	PRUNE	13.4891	1	3.00	A
	PUBLIC HEALTH	1,249.4118			

**Department of Pesticide Regulation**  
**2007 Annual Statewide Pesticide Use Report**  
**Indexed by Chemical**

Chemical	Commodity	Pounds Applied	Agricultural Applications	Amount Treated	Unit Type
<b>TRICLOPYR, BUTOXYETHYL ESTER</b>					
	RANGELAND	270.4007	161	1,214.08	A
	REGULATORY PEST CONTROL	78.8267			
		0.0531		0.33	A
	TOTAL POUNDS ON THIS COMMODITY	78.8798			
	RIGHTS OF WAY	21,029.5965			
		225.5583	11	216.08	A
	TOTAL POUNDS ON THIS COMMODITY	21,255.1548			
	STRUCTURAL PEST CONTROL	423.4502			
		6.3638		16.70	A
	TOTAL POUNDS ON THIS COMMODITY	429.8140			
	TURF/SOD	4,806.5138	168	3,875.51	A
	UNCULTIVATED AG	209.8923	19	201.10	A
	UNCULTIVATED NON-AG	788.2874	21	318.40	A
		5.0656	6	71,550.00	S
	TOTAL POUNDS ON THIS COMMODITY	793.3530			
	UNKNOWN	0.8924			
	VERTEBRATE CONTROL	0.7505			
	WALNUT	13.4891	1	3.00	A
	Chemical Total	67,007.2546	770		
<b>TRICLOPYR, TRIETHYLAMINE SALT</b>					
	CHRISTMAS TREE	34.0264	1	55.00	A
	DITCH BANK	6.3800		10.00	A
	FARM/AG BUILDING	1.5950		0.25	A
	FOREST, TIMBERLAND	997.7905	48	1,729.00	A
	GRAPE, WINE	82.3064	2	142.00	A
	INDUSTRIAL SITE	1.5742		3.00	A
	LANDSCAPE MAINTENANCE	4,039.3700			
		13.3077	7	15.00	A
	TOTAL POUNDS ON THIS COMMODITY	4,052.6777			
	N-OUTDR PLANTS IN CONTAINERS	0.3039	6	1.44	A
	PASTURELAND	44.2547	5	267.00	A
	RANGELAND	153.5668	8	536.70	A
	REGULATORY PEST CONTROL	117.7856			
	RESEARCH COMMODITY	0.7177			
	RICE	49,319.4130	3,844	295,644.00	A
	RIGHTS OF WAY	7,926.4489			
		13.1535	2	9.50	A
		12.7599		20.00	U
	TOTAL POUNDS ON THIS COMMODITY	7,952.3623			
	SAFFLOWER	10.5668	1	79.50	A
	STRUCTURAL PEST CONTROL	153.8175			
	TURF/SOD	71.3000	3	115.00	A
	UNCULTIVATED AG	151.3653	8	318.85	A
	UNCULTIVATED NON-AG	616.6152	10	432.84	A
	WALNUT	23.0880	1	22.00	A
	WATER (INDUSTRIAL)	54.8217		12.50	A
	WATER AREA	184.0922	2	70.50	A
	Chemical Total	64,030.4209	3,948		
<b>(E)-4-TRIDECEN-1-YL-ACETATE</b>					
	TOMATO	26.4670	21	1,201.01	A
	TOMATO, PROCESSING	86.9225	60	3,992.00	A
	Chemical Total	113.3895	81		
<b>(Z)-4-TRIDECEN-1-YL-ACETATE</b>					
	TOMATO	0.8381	21	1,201.01	A
	TOMATO, PROCESSING	2.7546	60	3,992.00	A
	Chemical Total	3.5927	81		
<b>TRIETHANOLAMINE</b>					
	ALFALFA	149.8546	442	21,971.00	A
	ALMOND	1,153.4284	558	42,193.62	A
	ANIMAL PREMISE	0.8805		10.00	U

**Department of Pesticide Regulation**  
**2007 Annual Statewide Pesticide Use Report**  
**Indexed by Chemical**

Chemical	Commodity	Pounds Applied	Agricultural Applications	Amount Treated	Unit Type
<b>TRIETHANOLAMINE</b>					
	APPLE	0.7389	14	99.50	A
	APRICOT	11.9111	46	687.50	A
	ARRUGULA	0.4739	46	22.50	A
	ARTICHOKE, GLOBE	17.6297	77	800.50	A
	ASPARAGUS	20.0392	15	2,048.00	A
	AVOCADO	62.5366	853	5,389.99	A
	BARLEY	0.3549	1	65.00	A
	BEAN, DRIED	3.4724	12	671.00	A
	BEAN, SUCCULENT	0.4148	7	76.00	A
	BEAN, UNSPECIFIED	1.0051	5	73.00	A
	BEET	0.0850	3	11.00	A
	BLACKBERRY	6.7246	53	322.01	A
	BLUEBERRY	13.0228	41	767.00	A
	BOK CHOY	1.4174	62	141.80	A
	BROCCOLI	251.4960	1,259	16,348.66	A
	BRUSSELS SPROUT	9.6229	45	733.00	A
	CABBAGE	13.9839	91	882.61	A
	CANTALOUPE	7.9846	27	1,173.35	A
	CARROT	0.9678	3	96.88	A
	CAULIFLOWER	65.3435	293	3,215.93	A
	CELERIAC	0.1405	1	5.00	A
	CELERY	37.7212	320	2,425.72	A
	CHERRY	50.1361	125	3,081.08	A
	CHINESE CABBAGE (NAPPA)	4.1972	63	377.40	A
	CHRISTMAS TREE	0.0121	5	42,000.00	S
	CILANTRO	0.8550	12	70.70	A
	CITRUS	1.0494	6	75.30	A
	CORN (FORAGE - FODDER)	130.2545	446	17,477.89	A
	CORN, HUMAN CONSUMPTION	26.2033	208	4,059.99	A
	COTTON	190.9986	673	25,568.77	A
	CUCUMBER	0.8836	1	16.00	A
	ENDIVE (ESCAROLE)	2.4675	37	168.70	A
	FARM/AG BUILDING	0.2209		6.00	U
	FAVA BEAN	0.1370	1	10.00	A
	FENNEL	5.1507	53	466.55	A
	FORAGE HAY/SILAGE	2.1675	6	193.00	A
	GAI LON	0.0000	13	13.00	A
	GRAPE	792.8405	1,224	51,463.50	A
	GRAPE, WINE	492.0552	940	37,469.41	A
	GRAPEFRUIT	29.2737	237	2,181.51	A
	GRASS, SEED	0.1237	1	9.00	A
	HERB, SPICE	0.0484	7	7.52	A
	KALE	1.3208	28	100.73	A
	KIWI	1.1605	4	72.30	A
	LANDSCAPE MAINTENANCE	147.3846			
	LEMON	6.7921	24	308.00	A
	LETTUCE, HEAD	535.8281	2,621	36,935.59	A
	LETTUCE, LEAF	333.7715	2,106	20,357.42	A
	MELON	28.4693	33	2,225.50	A
	MUSTARD	1.7235	60	95.98	A
	N-GRNHS FLOWER	41.9440	794	2,344.23	A
		9.5865	194	10,671,022.86	S
	TOTAL POUNDS ON THIS COMMODITY	51.5305			
	N-GRNHS PLANTS IN CONTAINERS	49.3902	1,010	2,865.10	A
		4.3888	242	7,906,074.00	S
		0.0035	1	40.00	U
	TOTAL POUNDS ON THIS COMMODITY	53.7825			
	N-GRNHS TRANSPLANTS	4.9904	21	195.00	A
	N-OUTDR FLOWER	28.1731	505	2,908.67	A
		0.0396	7	56,300.00	S
	TOTAL POUNDS ON THIS COMMODITY	28.2127			
	N-OUTDR PLANTS IN CONTAINERS	31.3884	993	1,514.32	A
		2.7716	132	3,672,708.95	S
		2.2128	5	770,200.00	U
	TOTAL POUNDS ON THIS COMMODITY	36.3728			
	N-OUTDR TRANSPLANTS	7.3297	89	962.88	A
		3.4177	125	11,886,400.00	S
	TOTAL POUNDS ON THIS COMMODITY	10.7474			

**Department of Pesticide Regulation**  
**2007 Annual Statewide Pesticide Use Report**  
**Indexed by Chemical**

Chemical	Commodity	Pounds Applied	Agricultural Applications	Amount Treated	Unit Type
<b>TRIETHANOLAMINE</b>					
	NECTARINE	65.1893	251	4,342.79	A
	OAT	2.2478	8	407.00	A
	OAT (FORAGE - FODDER)	1.2167	3	82.00	A
	OLIVE	3.1979	4	127.00	A
	ONION, DRY	4.6804	39	635.50	A
	ONION, GREEN	1.0355	5	51.90	A
	ORANGE	190.0627	359	10,877.62	A
	PARSLEY	1.8380	24	176.80	A
	PASTURELAND	0.0558	1	4.00	A
	PEACH	118.0014	421	8,615.32	A
	PEAR	2.1370	8	96.00	A
	PEAS	2.9001	31	388.10	A
	PEPPER, FRUITING	1.5760	7	243.00	A
	PEPPER, SPICE	1.2546	3	225.00	A
	PERSIMMON	0.3368	2	27.00	A
	PISTACHIO	219.0632	101	8,566.50	A
	PLUM	54.4006	240	3,746.47	A
	PLUOT	0.2230	2	20.00	A
	POMEGRANATE	1.0711	12	81.66	A
	POMELO	0.5018	3	37.00	A
	POTATO	1.0015	7	312.00	A
	POULTRY	1.1046		7.00	U
	PRUNE	2.6091	5	143.00	A
	PUMPKIN	0.0067	1	0.50	A
	QUINCE	1.5836	7	95.00	A
	RADISH	0.2921	31	16.55	A
	RAPPINI	0.9754	9	78.90	A
	RASPBERRY	23.3571	97	1,214.51	A
	REGULATORY PEST CONTROL	0.0155			
	RESEARCH COMMODITY	0.1932			
	RIGHTS OF WAY	12.0840			
		0.1952	2	11.50	A
	TOTAL POUNDS ON THIS COMMODITY	12.2792			
	RYEGRASS	0.2233	1	33.00	A
	SAGE	0.0279	2	6.00	A
	SOIL FUMIGATION/PREPLANT	1.0594	1	95.00	A
	SORGHUM/MILO	0.3490	3	34.00	A
	SPINACH	0.6017	36	40.15	A
	SQUASH, SUMMER	0.0199	1	3.00	A
	STRAWBERRY	224.1192	739	13,566.78	A
	STRUCTURAL PEST CONTROL	195.8065			
	SUDANGRASS	1.9778	15	255.00	A
	SUGARBEET	2.5606	13	360.20	A
	SWEET POTATO	1.2522	21	211.00	A
	TANGELO	2.2331	9	66.75	A
	TANGERINE	27.5798	54	1,842.90	A
	TIMOTHY	1.8816	2	178.00	A
	TOMATO	42.1957	95	5,062.00	A
	TOMATO, PROCESSING	67.8509	84	8,567.00	A
	TRITICALE	0.0735	2	300.00	A
	TURNIP	2.8579	48	139.63	A
	UNCULTIVATED AG	0.9485	9	270.25	A
	UNCULTIVATED NON-AG	0.0345	3	0.85	A
	UNKNOWN	0.0331	3	2.50	A
	VERTEBRATE CONTROL	0.0736	1	10.70	A
	WALNUT	236.1501	207	6,024.48	A
	WATERMELON	11.4260	36	1,249.20	A
	WHEAT	0.2460	2	195.50	A
	WHEAT (FORAGE - FODDER)	0.6627	1	40.00	A
	Chemical Total	6,339.0641	20,397		
<b>TRIETHANOLAMINE SULFONATE</b>					
	STRUCTURAL PEST CONTROL	171.9272			
	Chemical Total	171.9272			

**Department of Pesticide Regulation**  
**2007 Annual Statewide Pesticide Use Report**  
**Indexed by Chemical**

Chemical	Commodity	Pounds Applied	Agricultural Applications	Amount Treated	Unit Type
<b>TRIETHYLENE GLYCOL</b>					
	STRUCTURAL PEST CONTROL	0.5190			
	Chemical Total	0.5190			
<b>TRIFLOXYSTROBIN</b>					
	ALMOND	1,760.6718	281	18,265.09	A
	APPLE	418.9462	270	5,846.95	A
	APRICOT	8.3557	5	70.40	A
	BEET	0.4750	3	5.00	A
	CANTALOUPE	458.0275	54	6,007.34	A
	CELERIAC	0.6613	4	7.00	A
	CELERY	240.5510	179	2,581.72	A
	CHERRY	31.9306	22	278.20	A
	CITRUS	0.5000	1	0.25	A
	CORN (FORAGE - FODDER)	7.4626	4	84.20	A
	CUCUMBER	14.7500	9	174.00	A
	EGGPLANT	2.6875	2	43.00	A
	FENNEL	0.7522	3	8.00	A
	GRAPE	7,490.5955	2,426	102,563.00	A
	GRAPE, WINE	9,197.9698	4,752	142,185.55	A
		7.7963	2	83.16	S
	TOTAL POUNDS ON THIS COMMODITY	9,205.7661			
	LANDSCAPE MAINTENANCE	322.8956			
		1.2500	1	100,000.00	S
	TOTAL POUNDS ON THIS COMMODITY	324.1456			
	LEMON	2.5000	1	40.00	A
	MELON	90.8832	16	1,686.71	A
	N-GRNHS FLOWER	32.6497	198	299.26	A
		19.2640	80	3,021,470.00	S
	TOTAL POUNDS ON THIS COMMODITY	51.9137			
	N-GRNHS PLANTS IN CONTAINERS	13.9597	80	87.86	A
		3.1289	64	1,296,922.20	S
		0.0052	2	34.00	U
	TOTAL POUNDS ON THIS COMMODITY	17.0938			
	N-GRNHS TRANSPLANTS	0.7175	18	3.83	A
	N-OUTDR FLOWER	67.6284	133	948.92	A
		3.5938	29	728,519.00	S
	TOTAL POUNDS ON THIS COMMODITY	71.2222			
	N-OUTDR PLANTS IN CONTAINERS	165.4425	251	1,647.18	A
		0.5098	22	176,206.00	S
		0.3125	5	23,803.00	U
	TOTAL POUNDS ON THIS COMMODITY	166.2648			
	N-OUTDR TRANSPLANTS	57.0782	74	3,141.80	A
		0.4188	3	67,600.00	S
	TOTAL POUNDS ON THIS COMMODITY	57.4970			
	NECTARINE	91.8785	38	1,062.70	A
	PEACH	79.1749	25	859.54	A
	PEAR	36.3720	18	646.55	A
	PEPPER, FRUITING	277.7581	128	3,499.58	A
	PEPPER, SPICE	2.2688	3	36.30	A
	PIMENTO	0.5650	1	9.00	A
	PISTACHIO	700.3549	115	8,210.17	A
	PLUM	13.5261	6	144.00	A
	PUMPKIN	3.2504	6	118.00	A
	QUINCE	4.0000	1	40.00	A
	RESEARCH COMMODITY	0.4754			
		0.2500	1	2.00	A
	TOTAL POUNDS ON THIS COMMODITY	0.7254			
	RICE	108.0237	18	1,046.17	A
	RIGHTS OF WAY	0.3125			
	SQUASH	9.4794	12	157.50	A
	STRUCTURAL PEST CONTROL	0.0235			
	SUGARBEET	507.7769	75	4,701.78	A
	SWISS CHARD	0.1250	3	1.30	A
	TOMATO	25.1250	5	283.00	A
	TOMATO, PROCESSING	113.7138	15	1,671.32	A

**Department of Pesticide Regulation**  
**2007 Annual Statewide Pesticide Use Report**  
**Indexed by Chemical**

Chemical	Commodity	Pounds Applied	Agricultural Applications	Amount Treated	Unit Type
<b>TRIFLOXYSTROBIN</b>					
	TURF/SOD	3.6875	4	560,000.00	S
		2.0000		14.00	A
		0.2500		40,000.00	C
	TOTAL POUNDS ON THIS COMMODITY	5.9375			
	UNKNOWN	0.6364		2.00	A
	WATERMELON	218.1635	82	4,618.31	A
	WHEAT	9.8941	1	128.00	A
	Chemical Total	22,633.4562	9,551		
<b>TRIFLOXYSULFURON-SODIUM</b>					
	LANDSCAPE MAINTENANCE	165.3308			
	STRUCTURAL PEST CONTROL	0.2813			
	TURF/SOD	2.5897	8	186.30	A
		0.3141	5	1,301,000.00	S
	TOTAL POUNDS ON THIS COMMODITY	2.9038			
	Chemical Total	168.5159	13		
<b>TRIFLUMIZOLE</b>					
	APPLE	38.8527	10	136.50	A
	CANTALOUPE	306.8050	40	1,782.56	A
	CHERRY	373.5890	23	830.50	A
	CUCUMBER	11.6320	9	44.50	A
	GRAPE	2,204.9039	291	13,242.96	A
	GRAPE, WINE	7,377.2756	1,677	42,428.99	A
		11.2647	1	46.00	U
	TOTAL POUNDS ON THIS COMMODITY	7,388.5403			
	MELON	566.0213	77	2,995.00	A
	N-GRNHS FLOWER	61.1138	141	302.01	A
		2.3148	6	219,800.00	S
	TOTAL POUNDS ON THIS COMMODITY	63.4286			
	N-GRNHS PLANTS IN CONTAINERS	35.5238	21	76.61	A
		31.2732	95	3,219,660.00	S
	TOTAL POUNDS ON THIS COMMODITY	66.7970			
	N-GRNHS TRANSPLANTS	7.7751	25	7.65	A
	N-OUTDR FLOWER	15.2719	24	75.15	A
		1.3438	6	192,600.00	S
	TOTAL POUNDS ON THIS COMMODITY	16.6157			
	N-OUTDR PLANTS IN CONTAINERS	61.4770	72	193.10	A
		21.6910	58	1,641,100.00	S
	TOTAL POUNDS ON THIS COMMODITY	83.1680			
	PEAR	668.0482	54	1,623.65	A
	PUMPKIN	9.1217	3	43.00	A
	RESEARCH COMMODITY	3.7192			
		0.3673	1	1.50	A
	TOTAL POUNDS ON THIS COMMODITY	4.0865			
	SQUASH	41.9246	23	301.26	A
	SQUASH, SUMMER	4.6528	3	19.00	A
	STRAWBERRY	6,000.5914	747	24,963.42	A
		0.0235		2,982.00	S
	TOTAL POUNDS ON THIS COMMODITY	6,000.6149			
	WATERMELON	1,140.2973	109	5,240.40	A
	Chemical Total	18,996.8746	3,516		
<b>TRIFLURALIN</b>					
	ALFALFA	540,888.8724	4,488	276,814.60	A
	ALMOND	20,972.0109	226	32,112.63	A
	APRICOT	1.8750	1	0.25	A
	ASPARAGUS	7,450.2046	97	4,520.87	A
	BEAN, DRIED	3,850.8328	98	5,598.00	A
	BEAN, SUCCULENT	2,687.5780	86	3,497.11	A
	BEAN, UNSPECIFIED	248.4863	19	276.10	A
	BERMUDAGRASS	19,239.4750	124	10,724.50	A
	BOK CHOY	29.4578	43	62.00	A
	BROCCOLI	3,162.9491	447	9,031.78	A
	BRUSSELS SPROUT	41.0099	9	63.28	A

**Department of Pesticide Regulation**  
**2007 Annual Statewide Pesticide Use Report**  
**Indexed by Chemical**

Chemical	Commodity	Pounds Applied	Agricultural Applications	Amount Treated	Unit Type
<b>TRIFLURALIN</b>					
	CABBAGE	491.5032	32	688.60	A
	CANTALOUPE	3,027.6230	63	4,846.90	A
	CARROT	14,116.6371	322	18,324.06	A
	CAULIFLOWER	248.9032	30	491.75	A
	CELERY	395.9995	20	495.30	A
	CHINESE CABBAGE (NAPPA)	33.0727	9	47.00	A
	CLOVER	212.0000	1	106.00	A
	COMMODITY FUMIGATION	7.9933			
	CORN (FORAGE - FODDER)	1,311.0704	22	1,337.50	A
	CORN, HUMAN CONSUMPTION	112.9313	3	120.00	A
	COTTON	80,938.1448	1,011	96,622.63	A
	CUCUMBER	172.5180	12	287.00	A
	EGGPLANT	30.0045	5	87.50	A
	GARBANZO BEAN	487.3386	7	687.40	A
	GRAPE	8,709.1830	246	13,927.30	A
	GRAPE, WINE	9,229.7690	153	15,284.46	A
	KALE	12.7133	1	22.00	A
	LANDSCAPE MAINTENANCE	4,699.2670			
		4.4800	3	4.50	A
	TOTAL POUNDS ON THIS COMMODITY	4,703.7470			
	LEMON	87.2551	7	134.00	A
	MELON	1,726.9607	37	2,152.00	A
	MUSTARD	0.2395	2	0.50	A
	N-GRNHS FLOWER	9.0000	1	0.40	A
	N-GRNHS PLANTS IN CONTAINERS	140.8088	66	81.88	A
		2.0400	4	43,000.00	S
	TOTAL POUNDS ON THIS COMMODITY	142.8488			
	N-GRNHS TRANSPLANTS	123.5000	18	32.60	A
	N-OUTDR FLOWER	38.8140	21	21.04	A
	N-OUTDR PLANTS IN CONTAINERS	4,660.4496	944	2,534.63	A
		129.4541	139	3,266,752.00	S
		7.4650	15	56,000.00	U
	TOTAL POUNDS ON THIS COMMODITY	4,797.3687			
	N-OUTDR TRANSPLANTS	133.6713	35	189.66	A
		0.3075	2	16,000.00	U
		0.0000	1	10,000.00	S
	TOTAL POUNDS ON THIS COMMODITY	133.9788			
	NECTARINE	190.4998	9	162.60	A
	OAT	8.0235	1	16.50	A
	OKRA	58.0465	2	58.19	A
	OLIVE	0.0200	1	8.00	A
	ONION, DRY	10.0293	1	8.00	A
	ORANGE	1,064.7198	48	2,177.00	A
	PASTURELAND	260.7623	1	145.30	A
	PEACH	438.2303	14	303.05	A
	PEAS	416.0334	99	1,147.10	A
	PECAN	1.8750	1	0.25	A
	PEPPER, FRUITING	2,505.7537	190	4,449.86	A
	PEPPER, SPICE	39.6348	2	55.00	A
	PLUM	564.1651	26	359.80	A
	PRUNE	30.2839	3	29.33	A
	PUMPKIN	19.5990	3	30.30	A
	RADICCHIO	50.1466	1	52.00	A
	RADISH	144.2496	15	193.00	A
	RAPPINI	508.3614	113	1,934.10	A
	REGULATORY PEST CONTROL	1.9678			
	RESEARCH COMMODITY	83.9438			
		3.5563	4	5.38	A
	TOTAL POUNDS ON THIS COMMODITY	87.5001			
	RICE	1.8480	1	74.00	A
	RIGHTS OF WAY	1,265.3600			
		2.0000	1	1.00	A
	TOTAL POUNDS ON THIS COMMODITY	1,267.3600			
	SAFFLOWER	22,531.6114	369	24,759.22	A
	SOIL FUMIGATION/PREPLANT	965.7493	31	1,494.93	A
	SQUASH	61.9210	5	83.00	A
	SQUASH, SUMMER	4.0117	1	8.00	A
	STRUCTURAL PEST CONTROL	355.0584			



**Department of Pesticide Regulation**  
**2007 Annual Statewide Pesticide Use Report**  
**Indexed by Chemical**

Chemical	Commodity	Pounds Applied	Agricultural Applications	Amount Treated	Unit Type
<b>TRIFLURALIN</b>					
	SUGARBEET	5,101.0512	83	6,970.10	A
	SUNFLOWER	4,298.9862	95	6,269.85	A
	TANGELO	15.0031	3	60.00	A
	TANGERINE	1,329.3554	35	4,883.00	A
	TOMATO	7,556.1311	245	11,965.49	A
	TOMATO, PROCESSING	115,856.2384	2,496	198,929.39	A
	TURNIP	0.4791	1	0.50	A
	UNCULTIVATED AG	638.8053	25	1,507.30	A
	UNCULTIVATED NON-AG	0.4791	1	1.00	A
	UNKNOWN	213.1954	14	328.60	A
	VERTEBRATE CONTROL	835.1087			
	WALNUT	506.5059	14	582.70	A
	WATERMELON	876.1926	27	1,328.40	A
	WHEAT	287.3321	8	442.00	A
	Chemical Total	898,976.1946	12,859		
<b>TRIFLUSULFURON-METHYL</b>					
	SUGARBEET	373.4409	491	40,159.82	A
	Chemical Total	373.4409	491		
<b>TRIFORINE</b>					
	ALMOND	15.2028	16	353.81	A
	LANDSCAPE MAINTENANCE	47.5402			
		0.0123	1	100.00	S
	TOTAL POUNDS ON THIS COMMODITY	47.5525			
	N-GRNHS FLOWER	0.0446	1	23,250.00	S
	N-GRNHS PLANTS IN CONTAINERS	0.0123	3	1,000.00	U
	N-OUTDR PLANTS IN CONTAINERS	0.7179	12	18.64	A
		0.1634	1	6,000.00	U
		0.0817	18	9,652.00	S
	TOTAL POUNDS ON THIS COMMODITY	0.9630			
	RESEARCH COMMODITY	0.4699			
	RIGHTS OF WAY	0.0947			
	STRUCTURAL PEST CONTROL	0.0153			
	Chemical Total	64.3551	52		
<b>ALPHA-2,4,6-TRIMETHYL-4-NONYLOXY-OMEGA-HYDROXYPOLY(OXYETHYLENE)</b>					
	CORN (FORAGE - FODDER)	2.5733	1	16.00	A
	LANDSCAPE MAINTENANCE	0.0765			
	N-OUTDR PLANTS IN CONTAINERS	0.7844	12	3.50	A
	PEACH	0.6122	2	2.30	A
	Chemical Total	4.0464	15		
<b>ALPHA-2,6,8-TRIMETHYL-4-NONYLOXY-OMEGA-HYDROXYPOLY(OXYETHYLENE)</b>					
	ALFALFA	120.1678	18	1,489.63	A
	ALMOND	2,140.6947	385	29,270.00	A
	AVOCADO	62.7927	13	173.50	A
	BEAN, SUCCULENT	4.0957	3	76.00	A
	BERMUDAGRASS	0.3823	1	86.00	A
	BOK CHOY	0.6482	9	22.10	A
	BROCCOLI	37.4275	46	1,734.20	A
	CARROT	0.8050	1	73.00	A
	CAULIFLOWER	5.4608	7	161.50	A
	CELERY	5.5671	6	212.00	A
	CHINESE CABBAGE (NAPPA)	1.7874	8	93.80	A
	CITRUS	1.4667	1	20.50	A
	CORN (FORAGE - FODDER)	0.0326	1	3.00	A
	CORN, HUMAN CONSUMPTION	179.4881	264	12,063.08	A
	EGGPLANT	10.0518	5	168.00	A
	GARLIC	4.4759	1	135.00	A
	GRAPE	0.8846	1	20.00	A
	GRAPE, WINE	677.6543	1,013	17,082.36	A
		0.6966	3	11,673.00	S
	TOTAL POUNDS ON THIS COMMODITY	678.3509			

**Department of Pesticide Regulation**  
**2007 Annual Statewide Pesticide Use Report**  
**Indexed by Chemical**

Chemical	Commodity	Pounds Applied	Agricultural Applications	Amount Treated	Unit Type
<b>ALPHA-2,6,8-TRIMETHYL-4-NONYLOXY-OMEGA-HYDROXPOLY(OXYETHYLENE)</b>					
	GRAPEFRUIT	53.3512	14	422.00	A
	KALE	0.1134	1	2.20	A
	LANDSCAPE MAINTENANCE	2.6070			
	LEMON	46.3877	2	240.00	A
	LETTUCE, HEAD	10.4363	14	496.00	A
	LETTUCE, LEAF	117.1779	166	3,756.20	A
	N-GRNHS FLOWER	2.0873	16	22.58	A
	N-GRNHS PLANTS IN CONTAINERS	28.8316	111	460.00	A
		0.2739	3	43,169.00	S
	TOTAL POUNDS ON THIS COMMODITY	29.1055			
	N-GRNHS TRANSPLANTS	33.9892	176	5,725,968.00	S
		0.0111	2	0.20	A
	TOTAL POUNDS ON THIS COMMODITY	34.0003			
	N-OUTDR FLOWER	231.0427	1,397	4,013.80	A
	N-OUTDR PLANTS IN CONTAINERS	170.8295	703	1,665.88	A
	N-OUTDR TRANSPLANTS	68.9490	507	18,293,616.00	S
		20.7515	56	586.33	A
	TOTAL POUNDS ON THIS COMMODITY	89.7005			
	ONION, DRY	46.4443	26	1,753.53	A
	ORANGE	487.0934	108	4,662.64	A
	PEPPER, FRUITING	178.0894	128	3,178.92	A
	POTATO	0.6103	1	74.00	A
	PRUNE	45.8658	48	1,316.50	A
	RICE	202.1116	54	2,799.12	A
	RIGHTS OF WAY	2.0619			
	RYEGRASS	0.1086	1	10.00	A
	SOIL FUMIGATION/PREPLANT	5.4323	1	50.00	A
	SPINACH	3.5837	8	143.10	A
	STRAWBERRY	282.4223	153	4,022.07	A
	TANGELO	2.4326	1	40.00	A
	TANGERINE	273.1416	21	2,806.00	A
	TOMATO, PROCESSING	10.8508	14	681.00	A
	WALNUT	463.6545	119	6,343.20	A
	WHEAT	0.8692	1	40.00	A
	Chemical Total	6,046.1914	5,638		
<b>TRINEXAPAC-ETHYL</b>					
	LANDSCAPE MAINTENANCE	4,333.4378			
		113.9833	50	664.20	A
		0.5077	4	367,000.00	S
	TOTAL POUNDS ON THIS COMMODITY	4,447.9288			
	REGULATORY PEST CONTROL	0.0630			
	RIGHTS OF WAY	8.0847			
	STRUCTURAL PEST CONTROL	6.0724			
	TURF/SOD	102.3745	11	595.80	A
		2.1976	13	1,825,000.00	S
	TOTAL POUNDS ON THIS COMMODITY	104.5721			
	UNKNOWN	0.1025		2.00	A
	VERTEBRATE CONTROL	0.2205			
	Chemical Total	4,567.0440	78		
<b>TRISODIUM PHOSPHATE</b>					
	ALFALFA	88.7949	221	11,912.74	A
	ALMOND	203.2928	263	10,290.42	A
	APPLE	293.2776	224	4,504.15	A
	APRICOT	2.5927	7	159.51	A
	BARLEY	0.6194	3	204.14	A
	BEAN, DRIED	25.7782	56	3,728.00	A
	BEAN, SUCCULENT	8.1834	25	1,590.00	A
	CANTALOUPE	6.1521	12	987.90	A
	CARROT	0.1992	2	33.00	A
	CHERRY	478.9282	277	5,980.31	A
	CORN (FORAGE - FODDER)	53.3682	190	6,756.90	A
	CORN, HUMAN CONSUMPTION	33.2777	230	5,253.00	A
	COTTON	269.5367	367	25,159.20	A
	COUNTY AG COMM	0.9716	1	20.00	A

**Department of Pesticide Regulation**  
**2007 Annual Statewide Pesticide Use Report**  
**Indexed by Chemical**

Chemical	Commodity	Pounds Applied	Agricultural Applications	Amount Treated	Unit Type
<b>TRISODIUM PHOSPHATE</b>					
	FIG	2.7327	1	240.00	A
	GRAPE	24.0182	17	556.40	A
	GRAPE, WINE	78.8292	69	3,127.08	A
	LANDSCAPE MAINTENANCE	1.5995			
	LEMON	2.2043	4	31.50	A
	LETTUCE, HEAD	3.4055	10	710.00	A
	MELON	2.7764	3	460.00	A
	N-OUTDR PLANTS IN CONTAINERS	91.6435	208	4,112.60	A
	N-OUTDR TRANSPLANTS	8.2066	24	344.56	A
	NECTARINE	2.5520	18	121.46	A
	OAT	0.1470	2	69.00	A
	OAT (FORAGE - FODDER)	0.0759	1	20.00	A
	ONION, DRY	0.1239	3	21.00	A
	ORANGE	56.7810	46	757.00	A
	PEACH	33.7979	81	1,146.48	A
	PEAR	64.9504	45	1,605.30	A
	PEPPER, FRUITING	0.9807	4	55.00	A
	PERSIMMON	0.1746	1	1.15	A
	PISTACHIO	5.2540	3	73.00	A
	PLUM	13.6478	25	221.61	A
	POMEGRANATE	1.6396	3	47.00	A
	POTATO	10.0337	99	2,463.70	A
	PRUNE	17.9657	4	382.00	A
	PUMPKIN	0.2405	1	30.00	A
	RICE	55.0846	56	5,131.70	A
	RIGHTS OF WAY	0.3467			
	RYEGRASS	0.1731	2	38.00	A
	SPINACH	0.2186	1	77.00	A
	SQUASH	0.0899	1	10.00	A
	STRAWBERRY	1.0249	3	34.50	A
	SUGARBEET	4.0735	6	670.00	A
	TOMATO	4.3747	5	192.30	A
	TOMATO, PROCESSING	162.5132	248	17,411.05	A
	UNCULTIVATED AG	3.2853	3	57.15	A
	UNCULTIVATED NON-AG	1.7307	2	70.00	A
	WALNUT	352.6654	307	9,312.04	A
	WHEAT	13.2254	34	2,089.50	A
	WHEAT (FORAGE - FODDER)	0.1518	2	40.00	A
Chemical Total		2,487.7111	3,220		
<b>ALPHA-UNDECYL-OMEGA-HYDROXPOLY (OXYETHYLENE)</b>					
	ALFALFA	1,864.1042	366	18,708.49	A
	ALMOND	15,946.4405	1,072	92,989.95	A
	APPLE	27.2287	10	117.50	A
	APRICOT	34.1292	10	232.00	A
	ASPARAGUS	3.8782	3	214.10	A
	AVOCADO	13.9506	8	87.00	A
	BEAN, DRIED	531.7808	55	3,602.00	A
	BEAN, SUCCULENT	118.3506	22	872.00	A
	BEAN, UNSPECIFIED	0.0420	1	7.90	A
	BLUEBERRY	2.0213	1	52.00	A
	BROCCOLI	331.4738	261	5,267.39	A
	CABBAGE	39.6566	39	467.92	A
	CANTALOUPE	46.4818	11	856.20	A
	CARROT	168.5819	70	3,305.34	A
	CAULIFLOWER	203.5304	180	2,874.13	A
	CELERY	174.2791	258	2,577.40	A
	CHERRY	210.3609	73	1,468.50	A
	CHESTNUT	2.9313	2	12.00	A
	CHRISTMAS TREE	0.0076	2	2,000.00	S
	CITRUS	0.1221	1	0.25	A
	CORN (FORAGE - FODDER)	761.2039	145	5,479.19	A
	CORN, HUMAN CONSUMPTION	919.4524	169	6,137.00	A
	COTTON	2,487.0033	335	23,335.14	A
	CUCUMBER	5.1526	3	30.00	A
	DATE	33.5874	2	220.00	A
	DITCH BANK	5.2030		8.50	A

**Department of Pesticide Regulation**  
**2007 Annual Statewide Pesticide Use Report**  
**Indexed by Chemical**

Chemical	Commodity	Pounds Applied	Agricultural Applications	Amount Treated	Unit Type
<b>ALPHA-UNDECYL-OMEGA-HYDROXYPOLY(OXYETHYLENE)</b>					
	EGGPLANT	1.0992	1	24.00	A
	FOREST, TIMBERLAND	3.5305	4	8.00	A
	GARLIC	18.8634	1	134.00	A
	GRAIN	1.8320	1	29.00	A
	GRAPE	100.8609	27	1,142.00	A
	GRAPE, WINE	745.8632	224	5,253.97	A
	GRAPEFRUIT	10.7632	4	105.00	A
	INDUSTRIAL SITE	20.7387		36.03	A
	KALE	0.4275	1	2.00	A
	LANDSCAPE MAINTENANCE	509.4625			
		3.4198		11.20	A
	TOTAL POUNDS ON THIS COMMODITY	512.8823			
	LEGUME (FORAGE - FODDER)	0.8061	1	6.00	A
	LEMON	613.2484	151	5,162.50	A
	LETTUCE, HEAD	143.2370	275	8,878.64	A
	LETTUCE, LEAF	35.8828	92	1,793.99	A
	MELON	9.4045	1	77.00	A
	MINT	19.6303	2	90.00	A
	N-GRNHS PLANTS IN CONTAINERS	3.2152	28	31.50	A
		0.0196	1	18,725.00	S
	TOTAL POUNDS ON THIS COMMODITY	3.2348			
	N-OUTDR FLOWER	359.8825	503	2,511.69	A
	N-OUTDR PLANTS IN CONTAINERS	208.0489	483	1,556.42	A
	N-OUTDR TRANSPLANTS	22.9782	13	938.75	A
	NECTARINE	1.9114	4	12.00	A
	OAT (FORAGE - FODDER)	240.0942	58	4,201.44	A
	OLIVE	2.3567	3	43.00	A
	ONION, DRY	603.8497	59	4,897.10	A
	ORANGE	63.4002	12	205.21	A
	PASTURELAND	51.5903	6	129.48	A
	PEACH	112.1113	48	849.74	A
	PEAR	0.0375	1	70.00	A
	PEPPER, FRUITING	63.0971	24	474.50	A
	PEPPER, SPICE	7.8106	2	28.00	A
	PISTACHIO	7,323.8655	240	33,101.31	A
	PLUM	0.2137	2	3.75	A
	POMEGRANATE	579.7440	39	4,907.54	A
	POTATO	10.1356	1	72.00	A
	PRUNE	72.6246	12	156.75	A
	PUBLIC HEALTH	442.4460			
	RANGELAND	75.6671	16	745.75	A
	REGULATORY PEST CONTROL	202.4607			
		1.3883		3.30	A
	TOTAL POUNDS ON THIS COMMODITY	203.8490			
	RICE	126.6018	13	1,291.40	A
	RIGHTS OF WAY	5,448.5742			
		41.7949		80.90	A
	TOTAL POUNDS ON THIS COMMODITY	5,490.3691			
	SOIL FUMIGATION/PREPLANT	12.7632	3	149.00	A
	SQUASH	0.0900	1	4.00	A
	STRAWBERRY	20.7705	3	135.00	A
	STRUCTURAL PEST CONTROL	4.3154			
	SUDANGRASS	4.7626	2	78.00	A
	SUGARBEET	4.2594	5	149.00	A
	TANGELO	9.1724	4	120.00	A
	TANGERINE	154.7649	42	1,790.00	A
	TOMATO	5.6351	6	185.00	A
	TOMATO, PROCESSING	343.8932	83	8,156.03	A
	TRITICALE	1.3931	2	36.50	A
	TURF/SOD	116.4934	16	529.00	A
	UNCULTIVATED AG	306.4833	223	1,766.94	A
	UNCULTIVATED NON-AG	71.9131	5	268.55	A
	WALNUT	781.7868	148	3,997.64	A
	WATER AREA	0.6748		11.00	A
	WATERMELON	244.0146	17	1,162.26	A
	WHEAT	229.2329	13	936.00	A

**Department of Pesticide Regulation**  
**2007 Annual Statewide Pesticide Use Report**  
**Indexed by Chemical**

Chemical	Commodity	Pounds Applied	Agricultural Applications	Amount Treated	Unit Type
<b>ALPHA-UNDECYL-OMEGA-HYDROXPOLY(OXYETHYLENE)</b>					
	WHEAT (FORAGE - FODDER)	100.2670	27	858.50	A
	Chemical Total	44,648.6297	6,052		
<b>UNICONIZOLE-P</b>					
	N-GRNHS FLOWER	0.0019	15	3.06	A
		0.0006	3	2,220.00	S
		0.0003	1	42,000.00	U
	TOTAL POUNDS ON THIS COMMODITY	0.0028			
	N-GRNHS PLANTS IN CONTAINERS	0.8438	394	284.82	A
		0.2552	198	664,741.00	S
	TOTAL POUNDS ON THIS COMMODITY	1.0990			
	N-GRNHS TRANSPLANTS	0.3295	262	1,016,100.00	S
		0.0018	3	8,800.00	U
		0.0006	2	0.50	A
	TOTAL POUNDS ON THIS COMMODITY	0.3319			
	N-OUTDR FLOWER	0.0547	47	326,187.00	S
		0.0007	1	1.00	A
	TOTAL POUNDS ON THIS COMMODITY	0.0554			
	N-OUTDR PLANTS IN CONTAINERS	0.9964	77	166.96	A
		0.0620	66	236,743.00	S
	TOTAL POUNDS ON THIS COMMODITY	1.0584			
	N-OUTDR TRANSPLANTS	0.0015	1	2,740.00	S
		0.0000	1	800.00	U
	TOTAL POUNDS ON THIS COMMODITY	0.0015			
	Chemical Total	2.5490	1,071		
<b>UREA</b>					
	ALFALFA	636.4583	73	4,416.20	A
	ALMOND	6,196.3065	573	35,072.95	A
	APPLE	114.5869	14	239.80	A
	APRICOT	1.9282	2	40.00	A
	ASPARAGUS	43.2221	10	1,108.00	A
	BEAN, DRIED	56.4057	7	453.00	A
	BEAN, SUCCULENT	117.5230	21	960.40	A
	BEAN, UNSPECIFIED	23.8715	1	174.00	A
	BLUEBERRY	260.1760	9	1,012.00	A
	CANTALOUPE	6.9723	4	288.00	A
	CHERRY	2.6375	3	47.00	A
	CORN (FORAGE - FODDER)	128.6563	39	1,386.60	A
	CORN, HUMAN CONSUMPTION	16.3720	7	112.00	A
	COTTON	1,184.5733	150	15,428.30	A
	GARLIC	3.2908	1	128.00	A
	GRAPE	75.0847	8	195.25	A
	GRAPE, WINE	160.0344	33	1,569.06	A
	GRAPEFRUIT	1.0294	1	16.00	A
	LEMON	3.0881	1	12.00	A
	N-OUTDR PLANTS IN CONTAINERS	1.0289	4	17.00	A
	OAT (FORAGE - FODDER)	18.3859	1	35.00	A
	OLIVE	19.7215	5	93.00	A
	ORANGE	169.9802	23	480.50	A
	PEACH	66.8436	5	130.00	A
	PEAR	2.5719	2	13.00	A
	PISTACHIO	52.2455	3	388.00	A
	POMEGRANATE	6.4335	7	41.00	A
	PRUNE	226.8129	59	1,956.46	A
	RIGHTS OF WAY	317.6143			
	SAFFLOWER	9.6035	1	35.00	A
	SUGARBEET	3.5067	1	91.00	A
	SUNFLOWER	17.6207	2	86.00	A
	TANGELO	16.2123	4	42.00	A
	TANGERINE	39.3143	3	128.40	A
	TOMATO, PROCESSING	393.4175	162	23,114.50	A
	UNCULTIVATED AG	245.0260	2	235.00	A
	UNCULTIVATED NON-AG	55.2886	7	108.00	A
	WALNUT	1,412.1443	305	10,574.08	A

**Department of Pesticide Regulation**  
**2007 Annual Statewide Pesticide Use Report**  
**Indexed by Chemical**

Chemical	Commodity	Pounds Applied	Agricultural Applications	Amount Treated	Unit Type
<b>UREA</b>					
	WHEAT (FORAGE - FODDER)	2.7439	1	15.00	A
	Chemical Total	12,108.7330	1,554		
<b>UREA DIHYDROGEN SULFATE</b>					
	ALFALFA	65.6007	20	1,173.00	A
	ALMOND	6,373.4761	245	26,856.33	A
	APRICOT	9.6278	3	30.95	A
	ARTICHOKE, GLOBE	5.8802	2	25.00	A
	ASPARAGUS	36.0936	3	400.00	A
	BLUEBERRY	30.0780	1	80.00	A
	CARROT	2.0052	1	20.00	A
	CHERRY	2,304.4534	49	2,234.50	A
	COTTON	657,003.8555	3,030	266,547.05	A
	GRAPE	324.6273	25	1,404.09	A
	GRAPE, WINE	22.5705	4	169.40	A
	LEMON	154.8815	14	635.17	A
	NECTARINE	1.2709	1	2.63	A
	ONION, DRY	32.1834	9	606.00	A
	ORANGE	754.4077	54	2,838.86	A
	PARSLEY	6.0156	1	60.00	A
	PEAR	16.9440	5	169.00	A
	PEPPER, FRUITING	7.4694	2	175.00	A
	PISTACHIO	402.9646	28	928.34	A
	PLUM	149.2225	19	551.93	A
	RIGHTS OF WAY	1,169.4032			
	STRUCTURAL PEST CONTROL	50.1299			
	TANGERINE	177.3196	10	618.25	A
	TOMATO, PROCESSING	3.0078	1	40.00	A
	TURF/SOD	0.5013	1	8.00	A
	UNCULTIVATED AG	33.3638	9	103.50	A
	WALNUT	109.5640	9	820.64	A
	WATERMELON	10.2265	2	106.88	A
	Chemical Total	669,257.1440	3,548		
<b>UREA INCLUSION ADDUCT OF POLYOXY(ETHYLENE)/POLYOXY(PPYLENE) BLOCK COPOLYMER</b>					
	RIGHTS OF WAY	17.4887			
	Chemical Total	17.4887			
<b>VANILLIN</b>					
	ALFALFA	0.1694	1	75.00	A
	N-GRNHS PLANTS IN CONTAINERS	0.0113	1	0.50	A
	N-OUTDR TRANSPLANTS	3.9653	65	1,981.00	A
	RIGHTS OF WAY	0.5478			
	WALNUT	0.0678	1	12.00	A
	Chemical Total	4.7616	68		
<b>VEGETABLE OIL</b>					
	ALFALFA	15,515.7520	110	15,505.89	A
	ALMOND	4,992.3450	44	3,305.60	A
	APRICOT	10.7873	2	16.40	A
	AVOCADO	12.4846	3	5.75	A
	BEAN, DRIED	118.8170	1	73.00	A
	BLACKBERRY	45.7328	8	25.67	A
	BROCCOLI	44.2041	2	27.20	A
	CANTALOUPE	307.1102	3	225.00	A
	CARROT	0.6501	2	0.40	A
	CHERRY	56.8994	6	40.00	A
	CORN (FORAGE - FODDER)	447.9500	9	726.00	A
	COTTON	116,414.5270	552	113,541.00	A
	GARLIC	215.3680	1	132.30	A
	GRAPE, WINE	173.8309	1	53.39	A
	N-OUTDR PLANTS IN CONTAINERS	0.0867	1	12.00	A
	ONION, DRY	579.5036	7	360.80	A
	PEACH	12.6909	1	19.20	A

**Department of Pesticide Regulation**  
**2007 Annual Statewide Pesticide Use Report**  
**Indexed by Chemical**

Chemical	Commodity	Pounds Applied	Agricultural Applications	Amount Treated	Unit Type
<b>VEGETABLE OIL</b>					
	PLUM	44.2066	4	66.80	A
	POMEGRANATE	8,745.9761	11	2,459.33	A
	RICE	656.5613	10	404.00	A
	RIGHTS OF WAY	113.7865			
	SORGHUM/MILO	224.6610	2	144.00	A
	SQUASH	0.2438	1	0.15	A
	SUGARBEET	1,085.5866	9	682.75	A
	TOMATO	0.4876	2	0.30	A
	TOMATO, PROCESSING	2,551.6616	31	5,288.00	A
	UNCULTIVATED AG	1,006.8468	2	572.00	A
	WALNUT	36.9234	7	182.00	A
	WATERMELON	133.3580	1	75.00	A
	WHEAT	578.9012	5	646.60	A
	Chemical Total	154,127.9401	838		
<b>VINCLOZOLIN</b>					
	LANDSCAPE MAINTENANCE	318.3066			
	N-GRNHS FLOWER	27.9957	40	109.75	A
	N-GRNHS PLANTS IN CONTAINERS	3.1250	3	3.12	A
		0.4066	4	159,537.00	S
	TOTAL POUNDS ON THIS COMMODITY	3.5316			
	N-GRNHS TRANSPLANTS	0.7250	7	2.34	A
		0.3700	1	16,120.00	S
	TOTAL POUNDS ON THIS COMMODITY	1.0950			
	N-OUTDR FLOWER	2.0000	1	2.00	A
	N-OUTDR PLANTS IN CONTAINERS	7.5538	11	29.65	A
	N-OUTDR TRANSPLANTS	11.1327	25	552,622.00	S
		4.6479	11	6.50	A
	TOTAL POUNDS ON THIS COMMODITY	15.7806			
	PEACH	14.0000	6	87.50	A
	Chemical Total	390.2633	109		
<b>VINYL POLYMER</b>					
	ALFALFA	107.0511	316	20,259.81	A
	ALMOND	327.3718	488	43,621.58	A
	APPLE	11.0800	25	439.82	A
	APRICOT	2.4867	7	487.80	A
	ARTICHOKE, GLOBE	100.8797	7	349.40	A
	ASPARAGUS	0.5878	6	134.30	A
	BARLEY	4.0343	7	1,107.00	A
	BASIL, SWEET	0.2187	1	50.00	A
	BEAN, DRIED	4.0146	8	494.00	A
	BEAN, SUCCULENT	0.1644	1	5.00	A
	BLUEBERRY	0.2099	1	24.00	A
	BROCCOLI	1.9032	2	29.00	A
	BRUSSELS SPROUT	38.1942	91	1,193.50	A
	CABBAGE	0.0656	2	8.00	A
	CANTALOUPE	0.3289	1	75.00	A
	CARROT	0.4986	1	7.60	A
	CAULIFLOWER	0.8677	3	19.90	A
	CELERY	0.0902	1	5.50	A
	CHERRY	25.2061	138	2,844.07	A
	CILANTRO	0.2816	1	5.37	A
	CORN (FORAGE - FODDER)	164.3012	377	21,219.31	A
	CORN, HUMAN CONSUMPTION	3.9199	7	494.00	A
	COTTON	828.5994	984	90,873.89	A
	CUCUMBER	2.7831	11	636.00	A
	ENDIVE (ESCAROLE)	36.1055	1	4.80	A
	FORAGE HAY/SILAGE	1.2435	4	350.00	A
	GARBANZO BEAN	3.1468	4	156.00	A
	GARLIC	90.5272	41	5,391.00	A
	GRAPE	38.7053	124	5,556.21	A
	GRAPE, WINE	85.1659	150	11,299.90	A
	GRAPEFRUIT	0.2117	1	4.40	A
	LANDSCAPE MAINTENANCE	8.2122			
	LEEK	0.1644	1	5.00	A

**Department of Pesticide Regulation**  
**2007 Annual Statewide Pesticide Use Report**  
**Indexed by Chemical**

Chemical	Commodity	Pounds Applied	Agricultural Applications	Amount Treated	Unit Type
<b>VINYL POLYMER</b>					
	LETTUCE, HEAD	7.6950	11	677.70	A
	LETTUCE, LEAF	4.3071	5	39.05	A
	N-OUTDR TRANSPLANTS	0.2972	1	17.00	A
	NECTARINE	5.9980	140	1,814.29	A
	OAT	3.8555	15	490.70	A
	OAT (FORAGE - FODDER)	17.7382	55	3,152.60	A
	OLIVE	0.7897	3	77.00	A
	ONION, DRY	26.4028	17	1,134.30	A
	ORANGE	0.9709	6	24.30	A
	PARSLEY	3.4461	5	54.75	A
	PASTURELAND	5.6782	13	793.20	A
	PEACH	8.1566	187	1,893.50	A
	PEAR	0.9604	6	54.34	A
	PECAN	0.3499	2	20.00	A
	PEPPER, FRUITING	3.2806	7	426.90	A
	PISTACHIO	75.4508	149	13,470.39	A
	PLUM	3.8620	138	1,231.40	A
	PLUOT	0.9873	45	578.15	A
	POMEGRANATE	0.8800	3	382.00	A
	PRUNE	1.9782	17	966.11	A
	PUMPKIN	0.8117	2	8.25	A
	RESEARCH COMMODITY	1.3120	3	70.00	A
	RICE	11.8847	11	1,308.10	A
	RIGHTS OF WAY	94.8875	2	318.00	A
		50.4845			
	TOTAL POUNDS ON THIS COMMODITY	145.3720			
	RYE	0.3604	3	104.50	A
	RYEGRASS	13.0441	34	1,943.70	A
	SAFFLOWER	3.9919	15	760.46	A
	SOIL FUMIGATION/PREPLANT	2.7875	5	667.00	A
	SORGHUM (FORAGE - FODDER)	4.0409	12	619.00	A
	SORGHUM/MILO	0.6822	2	78.00	A
	SUDANGRASS	0.4723	2	108.00	A
	SUGARBEET	3.4978	2	226.00	A
	SUNFLOWER	3.8834	5	327.00	A
	TOMATO	6.9401	8	925.30	A
	TOMATO, PROCESSING	168.2257	189	17,202.02	A
	TRITICALE	16.2488	19	2,095.90	A
	UNCULTIVATED AG	101.6930	261	8,659.79	A
	UNCULTIVATED NON-AG	122.3782	10	545.00	A
	WALNUT	36.4818	273	6,960.23	A
	WATERMELON	0.2493	1	57.00	A
	WHEAT	173.9448	307	19,871.89	A
	WHEAT (FORAGE - FODDER)	42.2795	138	7,774.46	A
	Chemical Total	2,922.2878	4,941		
<b>WARFARIN</b>					
	ALMOND	0.0750	2	180.00	A
	AVOCADO	0.0780	25	164.00	A
	GRAPE	0.0251	4	276.00	A
	GRAPE, WINE	0.0500	1	95.00	A
	LANDSCAPE MAINTENANCE	0.0741			
	N-GRNHS TRANSPLANTS	0.1250		1,962.00	A
	N-OUTDR FLOWER	0.0025	1	2.00	A
	N-OUTDR TRANSPLANTS	0.0467	3	370.00	A
	RIGHTS OF WAY	0.1148			
	STRUCTURAL PEST CONTROL	0.1436			
	TANGERINE	0.0063	1	70.00	A
	UNKNOWN	0.0500	1	46.00	A
	VERTEBRATE CONTROL	0.3517			
	Chemical Total	1.1428	38		
<b>WARFARIN, SODIUM SALT</b>					
	STRUCTURAL PEST CONTROL	0.0004			
	Chemical Total	0.0004			



**Department of Pesticide Regulation**  
**2007 Annual Statewide Pesticide Use Report**  
**Indexed by Chemical**

Chemical	Commodity	Pounds Applied	Agricultural Applications	Amount Treated	Unit Type
<b>XANTHAN GUM</b>					
	N-OUTDR PLANTS IN CONTAINERS	0.0104	1	12.00	A
	Chemical Total	0.0104	1		
<b>XANTHINE</b>					
	N-OUTDR PLANTS IN CONTAINERS	0.1508	1	0.85	A
	Chemical Total	0.1508	1		
<b>XYLENE</b>					
	ALMOND	343.6284	5	330.00	A
	BROCCOLI	0.8333	1	8.00	A
	CABBAGE	7.3671	1	24.00	A
	CAULIFLOWER	3.8072	2	13.10	A
	CUCUMBER	1.1133	1	5.00	A
	GRAPE, WINE	179.9756	8	574.17	A
	LANDSCAPE MAINTENANCE	12.2585			
	LETTUCE, HEAD	44.5322	2	60.00	A
	LETTUCE, LEAF	36.9828	6	42.00	A
	N-GRNHS FLOWER	0.5450	1	0.50	A
	N-GRNHS PLANTS IN CONTAINERS	0.1668	1	1,000.00	U
	N-OUTDR FLOWER	14.0016	2	7.00	A
	N-OUTDR PLANTS IN CONTAINERS	111.6620	9	158.00	A
	ORANGE	12.7598	3	79.00	A
	PEACH	2.6246	3	17.50	A
	PEPPER, FRUITING	82.0177	2	98.00	A
	PRUNE	239.9040	4	157.99	A
	RESEARCH COMMODITY	0.0998			
	RIGHTS OF WAY	1.2852			
	STRAWBERRY	42.4689	7	139.00	A
	STRUCTURAL PEST CONTROL	0.9982			
	SUGARBEET	33.7365	4	306.30	A
	Chemical Total	1,172.7685	62		
<b>XYLENE RANGE AROMATIC SOLVENT</b>					
	BEAN, DRIED	3.8322	1	35.00	A
	BROCCOLI	138.6003	13	189.40	A
	CAULIFLOWER	2.4604	1	6.00	A
	CHINESE CABBAGE (NAPPA)	2.4604	1	6.00	A
	COLLARD	51.7661	14	140.55	A
	CORN, HUMAN CONSUMPTION	448.6054	19	516.00	A
	GRAPE, WINE	6.1500	1	54.00	A
	KALE	5.3472	5	109.59	A
	LANDSCAPE MAINTENANCE	13.5348			
	LETTUCE, HEAD	108.7708	8	81.50	A
	LETTUCE, LEAF	364.7171	17	594.90	A
	MELON	35.2652	3	43.00	A
	MUSTARD	22.1105	4	53.94	A
	N-GRNHS PLANTS IN CONTAINERS	2.9781	3	2.89	A
		1.6081	1	24,000.00	S
	TOTAL POUNDS ON THIS COMMODITY	4.5862			
	N-OUTDR PLANTS IN CONTAINERS	100.3806	48	163.75	A
	PLUM	9.8273	1	10.00	A
	PRUNE	246.3640	15	416.00	A
	PUBLIC HEALTH	0.8981			
	RESEARCH COMMODITY	8.2012			
	SPINACH	25.4237	5	31.00	A
	SQUASH	4.1006	1	5.00	A
	STRUCTURAL PEST CONTROL	85.8454			
	TOMATO	8.2012	1	10.00	A
	WALNUT	1,384.4700	97	3,421.70	A
	Chemical Total	3,081.9187	259		
<b>2,4-XYLENOL</b>					
	GRAPE	0.1584	2	1.53	A
	LANDSCAPE MAINTENANCE	0.0022			

**Department of Pesticide Regulation**  
**2007 Annual Statewide Pesticide Use Report**  
**Indexed by Chemical**

Chemical	Commodity	Pounds Applied	Agricultural Applications	Amount Treated	Unit Type
<b>2,4-XYLENOL</b>					
	N-OUTDR PLANTS IN CONTAINERS	0.0016	1	2.00	A
	WALNUT	0.0345	1	50.00	A
	Chemical Total	0.1967	4		
<b>YEAST</b>					
	ALMOND	12.4830	2	57.00	A
	APPLE	3.5040	1	8.00	A
	APRICOT	534.1410	24	2,439.00	A
	PEACH	461.2140	18	2,106.00	A
	SUDANGRASS	18.3960	3	84.00	A
	Chemical Total	1,029.7380	48		
<b>ZINC</b>					
	POTATO	2.2202	10	693.80	A
	Chemical Total	2.2202	10		
<b>ZINC CHLORIDE</b>					
	GRAPE, WINE	6.6000	1	10.00	A
	LANDSCAPE MAINTENANCE	86.8334			
	Chemical Total	93.4334	1		
<b>ZINC NAPHTHENATE</b>					
	STRUCTURAL PEST CONTROL	6.9527			
	Chemical Total	6.9527			
<b>ZINC PHOSPHIDE</b>					
	ALFALFA	2,107.0024	14	580.00	A
	ALMOND	26.8400	24	536.00	A
	APPLE	29.5000	9	846.00	A
	APRICOT	0.5000	1	4.00	A
	AVOCADO	3.3713	11	29.00	A
	BARLEY	4.0000	2	75.00	A
	CHERRY	6.8800	7	155.00	A
	CORN (FORAGE - FODDER)	1.5000	1	35.00	A
	FORAGE HAY/SILAGE	2.0000	1	120.00	A
	FOREST, TIMBERLAND	1.0000	1	550.00	A
	GRAPE, WINE	42.5500	10	530.80	A
	GRAPEFRUIT	50.2250	185	349.54	A
	LANDSCAPE MAINTENANCE	192.0484			
	LEMON	3.1300	11	20.25	A
	N-OUTDR PLANTS IN CONTAINERS	1.0000	1	5.00	A
	ORANGE	23.8600	18	376.50	A
	PASTURELAND	0.4000		40.00	A
	PEACH	1.6000	1	20.00	A
	PEAR	13.7000	5	240.00	A
	PISTACHIO	114.8000	5	757.00	A
	PLUM	0.2400	1	6.50	A
	PRUNE	0.5000	1	60.00	A
	RANGELAND	69.8000	9	2,128.00	A
	RIGHTS OF WAY	82.4001			
		0.1000	1	2.50	A
	TOTAL POUNDS ON THIS COMMODITY	82.5001			
	STRUCTURAL PEST CONTROL	85.0265			
	SUGARBEET	195.8846	21	1,299.88	A
	SUNFLOWER	2.0000	2	35.00	A
	TANGERINE	1.4000	1	140.00	A
	TOMATO	0.2200		2.25	A
	TOMATO, PROCESSING	0.1000		2.75	A
	UNCULTIVATED AG	8.4000	17	147.00	A
	UNCULTIVATED NON-AG	3.9500	2	47.50	A

**Department of Pesticide Regulation**  
**2007 Annual Statewide Pesticide Use Report**  
**Indexed by Chemical**

Chemical	Commodity	Pounds Applied	Agricultural Applications	Amount Treated	Unit Type
<b>ZINC PHOSPHIDE</b>					
	VERTEBRATE CONTROL	84.8634			
		48.0000		1,296.00	U
		3.5000		105.00	A
	TOTAL POUNDS ON THIS COMMODITY	136.3634			
	WALNUT	2.3800	3	56.00	A
	Chemical Total	3,214.6717	365		
<b>ZINC SULFATE</b>					
	ALFALFA	632.0583	687	48,765.80	A
	ALMOND	4,649.4176	712	58,524.26	A
	APPLE	223.5004	16	992.13	A
	APRICOT	0.8821	2	17.60	A
	ARTICHOKE, GLOBE	2.0653	2	14.00	A
	ASIAN PEAR	2.8579	2	50.00	A
	ASPARAGUS	157.3252	26	2,288.10	A
	BEAN, DRIED	18.6892	17	988.20	A
	BEAN, SUCCULENT	11.3544	14	541.00	A
	BEAN, UNSPECIFIED	1.1850	3	76.00	A
	BLUEBERRY	133.1433	17	1,547.50	A
	BOK CHOY	0.7197	3	3.00	A
	BROCCOLI	0.0404	1	9.50	A
	CABBAGE	0.9294	2	63.00	A
	CANTALOUPE	12.8297	8	738.00	A
	CHERRY	204.1740	17	732.90	A
	CORN (FORAGE - FODDER)	411.0365	293	15,004.80	A
	CORN, HUMAN CONSUMPTION	190.5161	130	9,347.90	A
	COTTON	1,005.3856	629	75,744.90	A
	GARLIC	7.6505	13	926.00	A
	GRAPE	481.0654	158	7,081.58	A
	GRAPE, WINE	1,026.8148	250	14,446.64	A
	KIWI	1.3893	1	19.20	A
	LANDSCAPE MAINTENANCE	0.3238			
	LETTUCE, HEAD	181.6880	172	5,510.80	A
	LETTUCE, LEAF	13.1465	10	342.50	A
	N-GRNHS FLOWER	4.3988	106	41.62	A
	N-GRNHS PLANTS IN CONTAINERS	2.9869	245	247.64	A
		0.0092	1	7,500.00	S
	TOTAL POUNDS ON THIS COMMODITY	2.9961			
	N-OUTDR FLOWER	42.3180	478	1,512.49	A
	N-OUTDR PLANTS IN CONTAINERS	68.4621	436	1,691.59	A
		0.1409	11	104,450.00	S
	TOTAL POUNDS ON THIS COMMODITY	68.6030			
	N-OUTDR TRANSPLANTS	0.0270	1	2.00	A
		0.0201	4	82,000.00	S
	TOTAL POUNDS ON THIS COMMODITY	0.0471			
	NECTARINE	103.1911	60	1,059.94	A
	ONION, DRY	8.7904	9	618.00	A
	ORANGE	178.3685	14	1,145.28	A
	PARSLEY	2.4371	4	165.20	A
	PEACH	23.5850	24	278.60	A
	PEAS	3.5363	2	20.00	A
	PECAN	7.5779	1	30.00	A
	PEPPER, FRUITING	4.2399	4	197.41	A
	PISTACHIO	2,029.6032	147	19,216.22	A
	POMEGRANATE	0.1262	1	3.50	A
	POTATO	1.1802	2	80.00	A
	PRUNE	12.1177	2	96.00	A
	REGULATORY PEST CONTROL	6.8995			
		0.0461		160.00	A
	TOTAL POUNDS ON THIS COMMODITY	6.9456			
	SAFFLOWER	17.1586	14	1,772.40	A
	SORGHUM (FORAGE - FODDER)	1.0098	1	80.00	A
	SORGHUM/MILO	1.9313	5	153.00	A
	SUDANGRASS	1.2474	2	24.00	A
	SUGARBEET	56.0617	47	3,123.20	A
	SWEET POTATO	8.7939	13	401.00	A
	TANGERINE	102.6218	14	465.66	A

**Department of Pesticide Regulation**  
**2007 Annual Statewide Pesticide Use Report**  
**Indexed by Chemical**

Chemical	Commodity	Pounds Applied	Agricultural Applications	Amount Treated	Unit Type
<b>ZINC SULFATE</b>					
	TOMATO	9.7122	29	1,306.00	A
	TOMATO, PROCESSING	208.6367	130	15,370.50	A
	TURF/SOD	3.9284	1	20.00	A
	UNCULTIVATED AG	9.3862	5	1,487.00	A
	WALNUT	434.8429	63	2,894.80	A
	WHEAT	1.0346	5	205.00	A
	Chemical Total	12,726.6160	5,066		
<b>ZINEB</b>					
	GRAPE, WINE	1.5000	1	5.00	A
	Chemical Total	1.5000	1		
<b>ZIRAM</b>					
	ALMOND	497,496.4755	1,568	90,258.73	A
		1.0913	1	15.00	U
	TOTAL POUNDS ON THIS COMMODITY	497,497.5668			
	APPLE	3,812.8440	66	699.30	A
	APRICOT	10,595.3532	165	2,607.75	A
	CHERRY	387.6000	20	100.00	A
	CORN (FORAGE - FODDER)	7.6000	1	10.00	A
	GRAPE	52,212.9956	754	26,161.57	A
	GRAPE, WINE	6,653.8752	113	3,266.72	A
	LANDSCAPE MAINTENANCE	0.4275			
	N-GRNHS PLANTS IN CONTAINERS	77.2280	12	9.20	A
	N-OUTDR PLANTS IN CONTAINERS	722.0380	38	148.58	A
	N-OUTDR TRANSPLANTS	78.3163	13	20.00	A
	NECTARINE	115,798.5327	1,623	19,861.38	A
	PEACH	189,066.7081	2,263	34,282.99	A
		0.8609	1	12.00	U
	TOTAL POUNDS ON THIS COMMODITY	189,067.5690			
	PEAR	50,888.9428	392	10,584.84	A
	PLUM	407.8480	17	377.14	A
	RESEARCH COMMODITY	171.7600			
	RIGHTS OF WAY	68.4000			
	SOIL FUMIGATION/PREPLANT	49.7420	1	27.00	A
	STONE FRUIT	15.2000	2	8.00	A
	WALNUT	66.8800	1	36.00	A
	Chemical Total	928,580.7191	7,051		
<b>UNKNOWN</b>					
	ALFALFA		1	20.00	A
	ALMOND		7	360.00	A
	CLOVER		2	70.00	A
	COTTON		1	100.00	A
				734.10	T
	TOTAL POUNDS ON THIS COMMODITY	0.0000			
	GRAPE		21	623.00	A
	GRAPE, WINE		6	211.96	A
	GRAPEFRUIT		1	20.00	A
	LANDSCAPE MAINTENANCE				
	N-GRNHS PLANTS IN CONTAINERS		1	2.00	A
	N-OUTDR FLOWER		1	2.00	A
	N-OUTDR PLANTS IN CONTAINERS		2	2.05	A
	N-OUTDR TRANSPLANTS		1	20.00	A
	PEAR		1	63.00	A
	PUBLIC HEALTH				
	RICE		2	276.50	A
	RIGHTS OF WAY				
	SPINACH		1	2.00	A
	STRAWBERRY		2	57.00	A
	STRUCTURAL PEST CONTROL				
	TANGERINE		1	10.00	A
	WALNUT		5	326.00	A
	Chemical Total	56			

Department of Pesticide Regulation  
2007 Annual Statewide Pesticide Use Report  
Indexed by Chemical

Chemical	Commodity	Pounds Applied	Agricultural Applications	Amount Treated	Unit Type
UNKNOWN					
	LANDSCAPE MAINTENANCE	1.4833			
	STRUCTURAL PEST CONTROL	205.4232			
	Chemical Total	206.9065			
Statewide Total		172,163,464.5506	2,196,316		