Summary of Pesticide Use Report Data 2007

Indexed by Commodity

California Department of Pesticide Regulation
P.O. Box 4015
Sacramento, CA 95812-4015

California Environmental Protection Agency
Department of Pesticide Regulation

Arnold Schwarzenegger, Governor

Linda S. Adams, Secretary
California Environmental Protection Agency

Mary-Ann Warmerdam, Director
Department of Pesticide Regulation

November 2008

Any portion of this report may be reproduced for any but profit-making purposes.
For information on purchase of additional copies or of electronic data files, see order form on Page ii.
This report is also available on DPR's Web site <www.cdpr.ca.gov>.
If you have questions concerning this report, call (916) 445-4038.

TABLE OF CONTENTS

ORDER FORM ..... **iii**

I. INTRODUCTION **1**

DEVELOPMENT AND IMPLEMENTATION OF THE PESTICIDE USE REPORTING SYSTEM 1

TYPES OF PESTICIDE APPLICATIONS REPORTED 1

HOW PESTICIDE DATA ARE USED 2

Risk Assessment 2

Worker Health and Safety 3

Public Health 3

Endangered Species 3

Water Quality 3

Air Quality 4

Pest Management 4

Processor and Retailer Requirements 5

II. COMMENTS AND CLARIFICATIONS OF DATA **6**

TERMINOLOGY 6

COMMODITY CODES 6

UNREGISTERED USE 7

ADJUVANTS 7

ZERO POUNDS APPLIED 7

ACRES TREATED 8

NUMBER OF APPLICATIONS 8

OUTLIERS 8

III. DATA SUMMARY **10**

PESTICIDE USE IN CALIFORNIA 10

PESTICIDE SALES IN CALIFORNIA 10

Table of pounds of pesticide active ingredients reported in each county and rank during 2006 and 2007 11

Table of pounds of pesticide active ingredients used from 1995 – 2007 by general use categories 12

IV. TRENDS IN USE IN CERTAIN PESTICIDE CATEGORIES 13

USE TRENDS OF PESTICIDES ON THE STATE'S PROPOSITION 65 LIST OF CHEMICALS THAT ARE "KNOWN TO CAUSE REPRODUCTIVE TOXICITY" 17

USE TRENDS OF PESTICIDES LISTED BY U.S. EPA AS CARCINOGENS OR BY THE STATE AS "KNOWN TO CAUSE CANCER" 22

USE TRENDS OF CHOLINESTERASE-INHIBITING PESTICIDES 27

USE TRENDS OF PESTICIDES ON DPR'S GROUND WATER PROTECTION LIST 34

USE TRENDS OF PESTICIDES ON DPR'S TOXIC AIR CONTAMINANTS LIST 36

USE TRENDS OF FUMIGANT PESTICIDES 43

USE TRENDS OF OIL PESTICIDES 46

USE TRENDS OF BIOPESTICIDES 49

V. TRENDS IN PESTICIDE USE IN CERTAIN COMMODITIES 62

VI. SUMMARY OF PESTICIDE USE REPORT DATA 2006 INDEXED BY COMMODITY 101

Questions regarding the Summary of Pesticide Use Report Data or information regarding the availability and cost of the computerized database should be directed to: Department of Pesticide Regulation, Pest Management and Licensing Branch, P.O. Box 4015, Sacramento, California 95812-4015.Telephone (916) 445-4038 or email questions to <mvotaw@cdpr.ca.gov>.

Order Form

To continue to make the *Summary of Pesticide Use Report Data* available, it is necessary to charge for the costs of reproduction and mailing. The reports can also be downloaded free of charge from the Department's web site.

The 1989 - 2007 *Summary of Pesticide Use Report Data* indexed by chemical or commodity reports can be found on DPR's web at www.cdpr.ca.gov. The *Summary of Pesticide Use Report Data* is available in two formats. One report is indexed by chemical and lists the amount of each pesticide used, the commodity on which it was used, the number of agricultural applications, and the acres/units treated. The second report is indexed by commodity and lists the chemicals used, the number of agricultural applications, amount of pesticides used, and the acres/units treated.

The Annual Pesticide Use Report Data (the complete database of reported pesticide applications for 1990-2007) are available on CD ROM. The files are in text (comma delimited format).

Please use this form to order reports and enclose payment to the address below.

California Pesticide Use Report Order Form

Item	Report	Quantity	Amount	Total
603	Summary Report by Commodity (year)_____ (printed)		$10.00	
604	Summary Report by Chemical (year)_____ (printed)		$10.00	
605	Summary Report by Commodity **or** Chemical (circle one) (year)_____ (disk) **(discontinued in 2001)**		N/A	
608	Annual Pesticide Use Report Data (CD ROM) (year)_____ (available from 1990) (text format)		$12.00	
TOTAL				$

Enclose payment to: Cashier, State of California
Department of Pesticide Regulation
P.O. Box 4015
Sacramento, California 95812-4015

NAME _____

ADDRESS _____

CITY _____ STATE _____ ZIP_____

COMPANY _____ PHONE ( )_____

I. INTRODUCTION

DEVELOPMENT AND IMPLEMENTATION OF THE PESTICIDE USE REPORTING SYSTEM

This 2007 *Summary of Pesticide Use Report Data* includes agricultural applications and other selected uses reported in California. The report represents a summary of the data gathered under full use reporting. The Department of Pesticide Regulation (DPR) uses the data to help estimate dietary risk and to ensure compliance with clean air laws, as well as ground water protection regulations. Site-specific use report data, combined with geographic data on endangered species habitats, also help county agricultural commissioners resolve potential pesticide use conflicts. Detailed, individual pesticide use report (PUR) data may be obtained from DPR for in-depth, analytical purposes.

Under full use reporting, which began in 1990, California became the first state to require reporting of all agricultural pesticide use, including amounts applied and types of crops or places (e.g., structures, roadsides) treated. Commercial applications–including structural fumigation, pest control, and turf applications–must also be reported. Pesticide use reporting is explained in more detail below.

TYPES OF PESTICIDE APPLICATIONS REPORTED

Partial reporting of agricultural pesticide use has been in place in California since at least the 1950s. Beginning in 1970, anyone who used restricted materials was required to file a pesticide use report with the county agricultural commissioner. The criteria established to designate a pesticide as a restricted material include potential hazard to:

- public health;
- farm workers;
- domestic animals;
- honeybees;
- the environment;
- wildlife;
- other crops.

With certain exceptions, restricted materials may be possessed or used only by, or under the supervision of, licensed or certified persons, and only in accordance with an annual permit issued by a county agricultural commissioner.

In addition, the State required commercial pest control operators[1] to report all pesticides used, whether restricted or nonrestricted. These reports included information about the pesticide applied, when and where the application was made, and the crop involved if the application was in agriculture. The reports were entered into a computerized database and summarized by chemical and crop in annual reports.

[1] Pest control operators include those in the business of applying pesticides such as agricultural applicators, structural fumigators, and professional gardeners.

With implementation of full use reporting in 1990, the following pesticide uses are required to be reported to the commissioner, who, in turn, reports the data to DPR:

- For the production of any agricultural commodity, except livestock.
- For the treatment of postharvest agricultural commodities.
- For landscape maintenance in parks, golf courses, and cemeteries.
- For roadside and railroad rights-of-way.
- For poultry and fish production.
- Any application of a restricted material.
- Any application of a pesticide with the potential to pollute ground water [listed in section 6800(b) of the California Code of Regulations, Title 3, Division 6, Chapter 4, Subchapter 1, Article 1] when used outdoors in industrial and institutional settings.
- Any application by a licensed pest control operator.

The primary exceptions to the use reporting requirements are home and garden use and most industrial and institutional uses.

HOW PESTICIDE DATA ARE USED

DPR undertook the expansion of use reporting primarily in response to concerns of many individuals and groups, including government officials, scientists, farmers, legislators, and public interest groups. It was generally acknowledged that the system for estimating dietary exposure to pesticide residues did not provide sufficient data on which to make realistic assessments; this often resulted in overestimates of risk. Farm worker representatives were also asking for more information to determine exposure and potential risk to those who handle pesticides or who work in treated fields.

There are several key areas in which data generated by full use reporting are proving beneficial.

Risk Assessment

Without information on actual pesticide use, regulatory agencies conducting risk assessment assume all planted crop acreage is treated with many pesticides, even though most crops are treated with just a few chemicals. If the assumptions used by regulatory agencies are incorrect, regulators could make judgments on pesticide risks that are too cautious by several orders of magnitude, reducing the credibility of risk management decisions. The use report data, on the other hand, provides actual use data so DPR can better assess risk and make more realistic risk management decisions.

After the passage of the federal Food Quality Protection Act (FQPA) in 1996, complete pesticide use data became even more important to commodity groups in California and to the U.S. Environmental Protection Agency (U.S. EPA). FQPA contains a new food safety standard against which all pesticide tolerances must be measured. The increased interest in the state's pesticide use data, especially for calculating percent crop treated, came at a time when DPR was increasing the efficiency with which it produced its annual report.

DPR was able to provide up-to-date use data and summaries to commodity groups, University of California specialists, U.S. EPA programs, and other interested parties as they developed the necessary information for the reassessment of existing tolerances.

Worker Health and Safety

Under the pesticide regulations [section 6619 of the California Code of Regulations, Title 3, Division 6, Chapter 3, Subchapter 2, Article 1], pest control operators must give farmers a written notice after every pesticide application that includes the pesticide applied, the location of the application, the date and time the application was completed, and the reentry and preharvest intervals.[2] This notice gives the farmer accurate information to help keep workers from entering fields prematurely, and also lets the farmer know the earliest date a commodity can be harvested.

DPR's Worker Health and Safety Branch also uses the data for worker exposure assessment as part of developing an overall risk characterization document. Use data help scientists estimate typical applications and how often pesticides are used.

Public Health

The expanded reporting system provides DPR, the State Department of Public Health, and the Office of Environmental Health Hazard Assessment with more complete pesticide use data for evaluating possible human illness clusters in epidemiological studies.

Endangered Species

DPR works with the county agricultural commissioners to combine site-specific use report data with geographic information system-based data on locations of endangered species. The resulting database helps commissioners resolve potential conflicts over pesticide use where endangered species may occur. DPR and the commissioners can also examine patterns of pesticide use near habitats to determine the potential impact of proposed use limitations. With location-specific data on pesticide use, restrictions on use can be better designed to protect endangered species while still allowing necessary pest control.

Water Quality

Since 1983, DPR has had a program to work with the rice industry and the Central Valley Regional Water Quality Control Board to reduce contamination of surface water by rice pesticides. Using PUR data to help in pinpointing specific agricultural practices, more precise alternative use recommendations can be made to assure protection of surface water.

The Pesticide Contamination Prevention Act requires site-specific records to help track pesticide use in areas known to be susceptible to ground water contamination.

---

[2] A reentry interval is the time from which a pesticide application is made and when workers may enter a field. A preharvest interval is the time between an application and when a commodity can be harvested.

Determinations can also be made from the records on whether a contaminated well is physically associated with agricultural practices. These records also provide data to help researchers determine why certain soil types are more prone to ground water contamination.

DPR placed certain pesticide products containing pyrethroids into reevaluation on August 31, 2006. The reevaluation is based on recent studies revealing the widespread presence of synthetic pyrethroid residues in the sediment of California waterways at levels toxic to an aquatic crustacean.

Air Quality

Many pesticide products contain volatile organic compounds (VOCs) that contribute to the formation of smog. DPR worked with the state Air Resources Board to put together a State Implementation Plan under the federal Clean Air Act to reduce emissions of all sources of VOCs, including pesticides, in nonattainment areas of the state. DPR's contribution to the plan included accurate data on the amount of VOCs contained in pesticides and the ability to inventory the use of those pesticides through pesticide use reporting.

Beginning in January 2008, regulations went into effect to reduce emissions of VOCs from fumigant pesticides. To help DPR keep track of these smog-producing emissions, PURs are used to monitor fumigant use and methods of fumigant application. This information is then used to compare with targeted emission reduction goals designed to improve air quality.

Pest Management

The Department uses the PUR database to understand patterns and changes in pest management practices. This information can be used to determine possible alternatives to pesticides that are subject to regulatory actions and to help determine possible impacts of different regulatory actions on pest management.

The PUR is used to help meet the needs of FQPA, which requires pesticide use information for determining the appropriateness of pesticide residue tolerances. As part of this process many commodity groups have created crop profiles, which include information on the pest management practices and available options, both chemical and nonchemical. Pesticide use data is critical to developing these lists of practices and options.

The PUR data have been used to support and assess grant projects for a grant program conducted by DPR to develop, demonstrate, and implement reduced-risk pest management strategies from 1995 to 2003. The grants were temporarily suspended due to the statewide budget shortfall, but funds were again available in 2007 and 2008 to offer grants. The PUR data have been used in several projects that build on work conducted in the almond and stonefruit industries. In these and other projects, the PUR data are used to address regional pesticide use patterns and environmental problems such as water and air quality. The data are also used to better understand current changes in pesticide use.

DPR has published general analyses of statewide pesticide use patterns and trends. The first analysis covered the years 1991 to 1995, and the second more detailed analysis covered 1991 to 1996. These analyses identified high-use pesticides, the crops to which those pesticides were applied, trends in use, and the pesticides most responsible for changes in use. In addition, since 1997, the annual Summary of Pesticide Use Report Data include summary trends of pesticides in several different categories such as carcinogens, reproductive toxins, and ground water contaminants.

Processor and Retailer Requirements

Food processors, produce packers, and retailers often require farmers to submit a complete history of pesticide use on crops. DPR's use report form often satisfies this requirement.

II. COMMENTS AND CLARIFICATIONS OF DATA

The following comments and points should be taken into consideration when analyzing data contained in this report:

TERMINOLOGY

The following terminology is used in this report:

Number of agricultural applications – Number of applications of pesticide products made to production agriculture. More detailed information is given below under "Number of Applications."

Pounds applied – Number of pounds of an active ingredient.

Unit type – The amount listed in this column is one of the following:

A = Acreage
C = Cubic feet (of commodity treated)
K = Thousand cubic feet (of commodity treated)
P = Pounds (of commodity treated)
S = Square feet
T = Tons (of commodity treated)
U = Miscellaneous units (e.g., number of tractors, trees, tree holes, bins, etc.)

COMMODITY CODES

DPR's pesticide product label database is used to cross-check data entries to determine if the product reported is registered for use on the reported commodity. The DPR label database uses a crop coding system based on crop names used by the U.S. EPA to prepare official label language. However, this system caused some problems until DPR modified it in the early 1990s to account for U.S. EPA's grouping of certain crops under generic names. Problems occurred when the label language in the database called a crop by one name, and the use report used another. For example, a grower may have reported a pesticide use on "almonds," but the actual label on the pesticide product--coded into the database--stated the pesticide was to be used on "nuts." DPR modified the database to eliminate records being rejected as "errors" because the specific commodity listed on the use report is not on the label. A qualifier code is appended to the commodity code in the label database to designate a commodity not specifically listed on the label as a correct use. A qualifier code would be attached to the "almond" code when nuts are only listed on the label. This system greatly reduces the number of rejections.

Plants and commodities grown in greenhouse and nursery operations represented a challenge in use reporting because of their diversity. Six commodity groupings were suggested by industry in 1990 and incorporate terminology that are generally known and accepted. The six use reporting categories are: greenhouse-grown cut flowers or greens; outdoor-grown cut flowers or greens; greenhouse-grown plants in containers; outdoor-grown plants in container/field-grown plants; greenhouse-grown transplants/propagative material; and outdoor-grown transplants/propagative material.

Tomatoes and grapes were also separated into two categories because of public and processor interest in differentiating pesticide use. Tomatoes are assigned two codes to differentiate between fresh market and processing categories. One code was assigned to table grapes, which includes grapes grown for fresh market, raisins, canning, or juicing. A second code was assigned to wine grapes.

UNREGISTERED USE

The report contains entries that reflect the use of a pesticide on a commodity for which the pesticide is not currently registered. This sometimes occurs because the original use report was in error, that is, either the pesticide or the commodity was inaccurately reported. DPR's computer program checks that the commodity is listed on the label, but nonetheless such errors appear in the PUR, possibly because of errors in the label database. Also, the validation program does not check whether the pesticide product was registered at the time of application. For example, parathion (ethyl parathion) is shown reported on crops after most uses were suspended in 1992. (These records are researched and corrected as time and resources allow.) DPR continues to implement methods that identify and reduce these types of reporting errors in future reports. Other instances may occur because by law, growers are sometimes allowed to use stock they have on hand of a pesticide product that has been withdrawn from the market by the manufacturer or suspended or canceled by regulatory authorities.

Other reporting "errors" may occur when a pesticide is applied directly to a site to control a particular pest, but is not applied directly to the crop in the field. A grower may use an herbicide to treat weeds on the edge of a field, a fumigant on bare soil prior to planting, or a rodenticide to treat rodent burrows. For example, reporting the use of the herbicide glyphosate on tomatoes – when it was actually applied to bare soil prior to planting the tomatoes – could be perceived to be an error. Although technically incorrect, recording the data as if the application were made directly to the commodity provides valuable crop usage information for DPR's regulatory program.

ADJUVANTS

Data on spray adjuvants (including emulsifiers, wetting agents, foam suppressants, and other efficacy enhancers), not reported prior to full use reporting, are now included. Examples of these types of chemicals include the "alkyls" and some petroleum distillates. (Adjuvants are exempt from federal registration requirements, but must be registered as pesticides in California.)

ZERO POUNDS APPLIED

There are a few entries in this report in which the total pounds applied for certain active ingredients are displayed as zero. This is because the chemical (active ingredient) made up a very small percentage of the formulated product that was used. When these products are applied in extremely low quantities, the resulting value of the active ingredient is too low to register an amount.

ACRES TREATED

The summary information in this annual report cannot be used to determine the total number of acres of a crop. However, it can be used to determine the cumulative acres treated. The problem is that the same field can be treated more than once in a year with the same active ingredient. A similar problem occurs when the product used contains more than one active ingredient. (In any pesticide product, the active ingredient is the component that kills, or otherwise controls, target pests. A pesticide product is made up of one or more active ingredients, as well as one or more inert ingredients.) For example, if a 20-acre field is treated with a product that contains three different pesticide active ingredients, a use report is filed by the farmer correctly recording the application of a single pesticide product to 20 acres. However, in the summary tables, the three different active ingredients will each have recorded 20 acres treated. Adding these values results in a total of 60 acres as being treated instead of the 20 acres actually treated.

NUMBER OF APPLICATIONS

The values for number of applications include only production agricultural applications. Applicators are required to submit one of two basic types of use reports, a production agricultural report or a monthly summary report. The production agricultural report must include information for each application. The monthly summary report, for all uses other than production agriculture, includes only monthly totals for all applications of pesticide product, site or commodity, and applicator. The total number of applications in the monthly summary reports is not consistently given so they are no longer included in the totals. In the annual PUR reports before 1997, each monthly summary record was counted as one application.

In the annual summary report by commodity, the total number of applications given for each commodity may not equal the sum of all applications of each active ingredient on that commodity. As explained above, some pesticide products contain more than one active ingredient. If the number of applications were summed for each active ingredient in such a product, the total number of applications would be more than one, even though only one application of the product was made.

ERRORS

In any database with millions of records there will almost certainly be errors. Most of the values in the PUR are checked for errors and where possible corrections are made. However, some errors will remain. If a value is completely unknown the value will either be left blank for numeric fields or replaced with a “?” or “UNKNOWN” in character fields.

If a reported rate of use (pounds of pesticide per area treated) was so large it was probably in error, the rate was replaced with an estimated rate equal to the median rate of all applications of the pesticide product on the same crop or other site treated. Since the error could have been in the pounds reported or the area or unit treated, the value that was most unusual was the one replaced with an estimate. In some cases, a reasonable estimate could not be made, for example, if there were no or few other reported

applications of the product on the site. In these cases, the pounds value was set equal to 0.

Pesticide rates were considered outliers if (1) they were higher than 200 pounds of active ingredient per acre (or greater than 1,000 pounds per acre for fumigants); (2) they were 50 times larger than the median rate for all uses with the same pesticide product, crop treated, unit treated, and record type (that is, production agricultural or all other uses); or (3) they were higher than a value determined by a neural network procedure that approximates what a group of 12 scientists believed were obvious outliers. Although these criteria identified as outliers less than one percent of the rate values in the PUR, some rates were so large that if included in the sums, they would have significantly affected total pounds applied of some pesticides.

III. DATA SUMMARY

This report is a summary of data submitted to DPR. Total pounds may change slightly due to ongoing error correction. The revised numbers, when available, will more accurately reflect the total pounds applied.

PESTICIDE USE IN CALIFORNIA

In 2007, there were 172,163,465 pounds of pesticide active ingredients reported used in California. Annual use has varied from year to year since full use reporting was implemented in 1990. For example, reported pesticide use was 190 million pounds in 2006, 195 million pounds in 2005, and 180 million pounds in 2004.

Such variances are, and will continue to be, a normal occurrence. These fluctuations can be attributed to a variety of factors, including changes in planted acreage, crop plantings, pest pressures, and weather conditions. For example, extremely heavy rains result in excessive weeds, thus more pesticides may be used; drought conditions may result in fewer planted acres, thus less pesticide may be used.

As in previous years, the greatest pesticide use occurred in California's San Joaquin Valley (Table 1). Four counties in this region had the highest use: Fresno, Kern, Tulare, and San Joaquin.

Table 2 breaks down the pounds of pesticide use by general use categories: production agriculture, post-harvest commodity fumigation, structural pest control, landscape maintenance, and all others.

PESTICIDE SALES IN CALIFORNIA

Reported pesticide applications are only a portion of the pesticides sold each year. Typically, about two-thirds of the pesticide active ingredients sold in a given year are not subject to use reporting. Examples of non-reported active ingredients are chlorine (used primarily for municipal water treatment) and home-use pesticide products.

There were 679 million pounds sold in 2007, 743 million pounds sold in 2006, 611 million pounds sold in 2005, and 667 million pounds in 2004. Prior years data are posted on DPR's web site at www.cdpr.ca.gov; click "A – Z Index", "Sales of pesticides".

In addition, it should be noted that the pounds of pesticides used and the number of applications are not necessarily accurate indicators of the extent of pesticide use or, conversely, the extent of use of reduced-risk pest management methods. For example, farmers may make a number of small-scale "spot" applications targeted at problem areas rather than one treatment of a large area. They may replace a more toxic pesticide used at one pound per acre with a less hazardous compound that must be applied at several pounds per acre. Either of these scenarios could increase the number of applications or

amount of pounds used, respectively, without indicating an increased reliance on pesticides.

Table 1. Total pounds of pesticide active ingredients reported in each county and rank during 2006 and 2007.

	2006 Pesticide Use		2007 Pesticide Use	
County	**Pounds Applied**	**Rank**	**Pounds Applied**	**Rank**
Alameda	259,013	41	280,149	41
Alpine	64	58	1,033	58
Amador	88,362	45	99,692	44
Butte	3,446,387	13	3,088,889	14
Calaveras	49,205	50	45,509	48
Colusa	2,101,613	21	2,063,967	21
Contra Costa	874,352	31	632,000	34
Del Norte	307,890	39	333,059	38
El Dorado	113,741	43	193,053	42
Fresno	31,844,073	1	26,082,330	1
Glenn	2,476,704	20	2,311,729	20
Humboldt	70,769	46	58,002	46
Imperial	4,918,335	11	5,049,023	11
Inyo	16,839	52	2,328	56
Kern	30,659,418	2	25,988,123	2
Kings	6,326,724	9	5,651,830	10
Lake	525,120	36	571,885	35
Lassen	96,273	44	40,027	49
Los Angeles	2,645,608	17	2,517,364	18
Madera	9,737,405	5	8,966,231	5
Marin	58,341	49	46,887	47
Mariposa	8,318	54	8,984	54
Mendocino	1,094,588	29	1,946,646	22
Merced	7,330,745	7	7,081,365	7
Modoc	199,366	42	163,780	43
Mono	4,354	57	1,274	57
Monterey	8,208,057	6	8,680,918	6
Napa	1,508,329	25	1,648,765	25
Nevada	59,993	48	92,450	45
Orange	1,264,641	28	1,129,631	28
Placer	327,783	38	295,836	39
Plumas	7,047	55	21,902	51
Riverside	2,637,389	18	2,638,582	17
Sacramento	3,295,273	14	3,267,107	13
San Benito	751,581	34	653,828	33
San Bernardino	587,254	35	373,281	36
San Diego	2,012,682	23	1,474,494	26
San Francisco	64,089	47	14,935	52
San Joaquin	10,182,509	4	9,147,083	4

Table 1 (continued) Total pounds of pesticide active ingredients reported in each county and rank during 2006 and 2007.

	2006 Pesticide Use		2007 Pesticide Use	
County	**Pounds Applied**	**Rank**	**Pounds Applied**	**Rank**
San Luis Obispo	2,089,161	22	1,887,414	23
San Mateo	268,278	40	288,151	40
Santa Barbara	4,072,092	12	4,482,140	12
Santa Clara	1,388,264	27	931,916	31
Santa Cruz	1,730,935	24	1,843,886	24
Shasta	371,317	37	336,292	37
Sierra	6,661	56	8,338	55
Siskiyou	949,326	30	1,317,335	27
Solano	792,169	33	813,654	32
Sonoma	2,531,639	19	2,702,102	16
Stanislaus	5,592,085	10	5,843,733	9
Sutter	3,157,333	15	2,813,495	15
Tehama	823,095	32	1,089,763	30
Trinity	10,621	53	9,929	53
Tulare	16,994,050	3	15,319,425	3
Tuolumne	28,397	51	27,890	50
Ventura	6,862,390	8	6,214,628	8
Yolo	2,648,850	16	2,466,770	19
Yuba	1,390,990	26	1,102,630	29
Total	**187,867,887**		**172,163,465**	

Table 2. Pounds of pesticide active ingredients, 1995 – 2007, by general use categories.

Year	Production Agriculture	Post Harvest Fumigation	Structural Pest Control	Landscape Maintenance	All Others*	Total Pounds
1995	188,570,298	3,783,135	4,768,069	1,375,221	7,584,488	206,081,210
1996	183,255,121	2,359,266	4,672,859	1,251,981	7,625,128	199,164,354
1997	192,595,952	1,723,154	5,185,923	1,225,377	6,993,137	207,723,543
1998	200,873,938	1,709,003	5,930,252	1,396,236	6,901,455	216,810,885
1999	186,504,937	2,023,505	5,673,319	1,398,408	7,937,596	203,537,765
2000	173,123,640	2,118,779	5,184,686	1,402,846	6,829,218	188,659,169
2001	139,327,463	1,438,814	4,921,897	1,282,302	6,307,875	153,278,351
2002	154,667,259	1,844,281	5,469,435	1,440,565	6,727,888	170,149,427
2003	160,053,355	1,823,653	5,175,354	1,961,076	7,463,360	176,476,798
2004	164,823,724	1,904,512	5,129,734	1,600,601	7,049,159	180,507,730
2005	177,051,825	2,329,562	5,624,335	1,761,410	8,544,613	195,311,746
2006	167,751,378	2,196,632	5,289,950	2,269,888	10,360,038	187,867,887
2007	156,759,309	2,373,895	4,023,112	1,654,201	7,352,947	172,163,465

* This category includes pesticide applications reported in the following general categories: pest control on rights-of-way; public health which includes mosquito abatement work; vertebrate pest control; fumigation of nonfood and nonfeed materials such as lumber, furniture, etc.; pesticide used in research; and regulatory pest control used in ongoing control and/eradication of pest infestations.

IV. TRENDS IN USE IN CERTAIN PESTICIDE CATEGORIES

Reported pesticide use in California in 2007 totaled 172 million pounds, a decrease of nearly 16 million pounds from 2006. Production agriculture, the major category of use subject to reporting requirements, accounted for most of the overall decrease in use. Applications decreased by 11 million pounds for production agriculture. Similarly, there was a 1.3 million pound decrease in structural pest control, a decrease of 0.6 million pounds in landscape maintenance, and a 3 million pound decrease of other reported non-agricultural use. However, there was an increase of 0.2 million pounds in post-harvest treatments.

The active ingredients (AI) with the largest uses by pounds in 2007 were sulfur, petroleum and mineral oils, metam-sodium, 1,3-dichloropropene (1,3-D), glyphosate, and copper compounds. Sulfur was the most highly used non-adjuvant pesticide in 2007, both in pounds applied and acres treated. By pounds, sulfur accounted for 27 percent of all reported pesticide use. Sulfur is a natural fungicide favored by both conventional and organic farmers.

Most of the decline in all reported pesticide use was from petroleum and mineral oils, which decreased by 4.3 million pounds (13 percent). Other non-adjuvant pesticides that declined in use include copper fungicides (2.8 million pound decrease, 29 percent), metam-sodium (1.5 million pound decrease, 13 percent), sulfuryl fluoride (730,000 pound decrease, 25 percent), chromic acid (650,000 pound decrease, 98 percent), and glyphosate (570,000 pound decrease, 7 percent).

In contrast, some pesticide use increased. Non-adjuvant pesticides with the greatest increase in pounds applied were 1,3-D (860,000 pound increase, 10 percent), potassium n-methyldithiocarbamate (metam-potassium) (583,000 pound increase, 18 percent) and chloropicrin (459,000 pound increase, 9.1 percent).

Major crops or sites that showed an overall increase in pesticide pounds applied from 2006 to 2007 included wine grapes (2.6 million pounds increase), lumber treatment (978,000 pounds increase), pre-plant soil fumigations (586,000 pounds), and walnut (437,000 pounds). Major crops or sites with decreased pounds applied included fumigation of nonfood and nonfeed materials (3.7 million pounds decrease), cotton (2.1 million pounds), orange (2.0 million pounds), pistachio (1.8 million pounds), almond (1.7 million pounds), peach/nectarine (1.6 million pounds), processing tomatoes (1.6 million pounds), structural pest control (1.3 million pounds), and raisin and table grapes (1.1 million pounds).

DPR data analyses have shown that pesticide use varies from year to year depending upon pest problems, weather, acreage and types of crops planted, economics, and other factors. Of the different AI types, insecticides had the greatest decrease by pounds. Fungicides (other than sulfur) had the next largest decrease by pounds and the largest decrease by acres treated. Herbicide use decreased by pounds and acres treated.

Conversely, pounds of fumigants decreased but acres treated with fumigants slightly increased.

Pesticide use is reported as the number of pounds of AI and the total number of acres treated. The data for pounds include both agricultural and nonagricultural applications; the data for acres treated are primarily agricultural applications. The number of acres treated means the cumulative number of acres treated; the acres treated in each application are summed even when the same field is sprayed more than once in a year. (For example, if one acre is treated three times in a season with an individual AI, it is counted as three acres treated in the tables and graphs in Sections IV and V of this report.)

To provide an overview, pesticide use is summarized for eight different pesticide categories from 1997 to 2007 (Tables 3–10) and from 1994 to 2007 (Figures 1–8). These categories classify pesticides according to certain characteristics such as reproductive toxins, carcinogens, or reduced-risk characteristics. Use of most pesticide categories decreased from 2006 to 2007, except for increases in pounds of biopesticides and acres treated with oils or fumigants. Some of the major changes from 2006 to 2007 include:

- Chemicals classified as reproductive toxins decreased in pounds applied from 2006 to 2007 (down 1.9 million pounds or 10 percent) and decreased in acres treated (down 130,000 acres or 7.2 percent). The decrease in pounds was mostly from decreases in the fumigant metam-sodium and the decrease in acres was mostly from decreases in the fungicide myclobutanil. The pesticides in this category are ones listed on the State's Proposition 65 list of chemicals "known to cause reproductive toxicity."

- Use of chemicals classified as carcinogens decreased from 2006 to 2007 (down 2.7 million pounds or 10 percent and down 547,000 acres or 15 percent). The decrease in pounds was mainly due to a decrease in use of the fumigant metam-sodium and the fungicide/insecticide chromic acid. The decrease in acres treated was mostly from decreases in the herbicide diuron and fungicide mancozeb. The pesticides in this category are ones listed by U.S. EPA as B2 carcinogens or on the State's Proposition 65 list of chemicals "known to cause cancer".

- Use of cholinesterase-inhibiting pesticides (organophosphate (OP) and carbamate pesticides), which include compounds of high regulatory concern, continued to decline as they have for nearly every year since 1995. Use decreased form 2006 to 2007 both in pounds (down 1.1 million or 16 percent) and in acres treated (down 756,000 acres or 13 percent). The AIs with the greatest decreases in pounds were chlorpyrifos, phosmet and ethephon; the AIs with the greatest decreases in acres treated were chlorpyrifos, ethephon, and oxamyl. Use of most OPs and carbamates decreased; however, use of propamocarb hydrochloride (fungicide), malathion (insecticide) and EPTC (herbicide) increased.

- Use of all chemicals categorized as ground water contaminants decreased by pounds (down 303,000 pounds or 16 percent), and by acres treated (down 275,000 acres or 18 percent) in 2007 compared to 2006. The decreases in pounds and acres treated were mostly from decreases in the herbicides diuron and simazine. The use of most ground water contaminating pesticides decreased. However, both pounds and acres treated with the herbicides bromacil and bentazon increased.

- Chemicals categorized as toxic air contaminants, another group of pesticides of regulatory concern, decreased from 2006 to 2007 both in pounds (down 2.5 million pounds or 6.3 percent) and by acres treated (down 452,000 acres or 12 percent). By pounds, most toxic air contaminants are fumigants, which are used at high rates. By acres treated, the main decreasing AIs were the fungicides mancozeb and captan, and the herbicide trifluralin.

- Fumigant chemicals decreased in pounds applied from 2006 to 2007 (down 294,000 pounds or 0.8 percent) but marginally increased in cumulative acres treated (up 1,235 acres or 0.3 percent). Pounds of 3 of the 6 major fumigants decreased (metam-sodium, sulfuryl fluoride, and methyl bromide) and pounds of 3 fumigants increased (1,3-D, potassium n-methyldithiocarbamate, and chloropicrin). By acres treated, use of all major fumigants increased except for metam-sodium and methyl bromide.

- Pounds of oil pesticides decreased (down 4.3 million pounds or 13 percent) but increased by acres treated (up 118,000 acres or 3.7 percent). Oils include many different chemicals, but the category used here includes only ones derived from petroleum distillation. Some of these oils may be on the State's Proposition 65 list of chemicals "known to cause cancer" but most serve as alternatives to highly toxic pesticides. Oils are also used by organic growers.

- Biopesticide use decreased by pounds (down 173,000 pounds or 20 percent) and decreased by acres treated (down 153,000 acres or 6.5 percent) from 2006 to 2007. The most used biopesticide by pounds was *Bacillus thuringiensis* (*Bt*)(combining all subspecies) and the most used by acres treated was propylene glycol followed closely by *Bt* and gibberellins. *Bt* also had the largest increase by pounds. The AIs with the largest decrease in pounds were soybean oil and potassium bicarbonate. The AIs with the greatest decreases in acres treated were propylene glycol, gamma aminobutyric acid, and glutamic acid. AIs with the greatest increase in acres treated were azadirachtin and s-methoprene. Biopesticides include microorganisms and naturally occurring compounds, or compounds essentially identical to naturally occurring compounds not toxic to the target pest (such as pheromones).

Since 1993, the reported pounds of pesticides applied have fluctuated from year to year. An increase or decrease in use from one year to the next or in the span of a few years does not necessarily indicate a general trend in use; it simply may reflect variations related to various factors (e.g. climate or economic changes). Short periods of time (three

to five years) may suggest trends, such as the increased pesticide use from 2001 to 2005 or the decreased use from 1998 to 2001. However, regression analyses on use from 1993 to 2007 do not indicate a significant trend of either increase or decrease in total pesticide use.

To improve data quality when calculating the total pounds of pesticides, DPR excluded values that were so large they were probably in error. The procedure to exclude probable errors involved the development of complex error-checking algorithms, a data improvement process that is ongoing.

Over-reporting errors have a much greater impact on the numerical accuracy of the database than under-reporting errors. For example, if a field is treated with 100 pounds of a pesticide AI and the application is erroneously recorded as 100,000 pounds (a decimal point shift of three places to the right), an error of 99,900 pounds is introduced into the database. If the same degree of error is made in shifting the decimal point to the left, the application is recorded as 0.1 pound, and an error of 99.9 pounds is entered into the database.

The summaries detailed in the following use categories are not intended to serve as indicators of pesticide risks to the public or the environment. Rather, the data supports DPR regulatory functions to enhance public safety and environmental protection. (See “How Pesticide Data are Used” on page 2.)

USE TRENDS OF PESTICIDES ON THE STATE'S PROPOSITION 65 LIST OF CHEMICALS THAT ARE "KNOWN TO CAUSE REPRODUCTIVE TOXICITY"

Table 3A. *The reported pounds of pesticides used which are on the State's Proposition 65 list of chemicals that are "known to cause reproductive toxicity." Use includes both agricultural and reportable non-agricultural applications. Data are from the Department of Pesticide Regulation's Pesticide Use Reports.*

AI	1997	1998	1999	2000	2001	2002	2003	2004	2005	2006	2007
1080	<1	<1	<1	<1	<1	<1	<1	<1	<1	<1	<1
2,4-DB ACID	1,697	6,932	12,397	11,453	16,954	9,393	6,408	4,789	7,655	3,144	2,686
AMITRAZ	66,439	13,563	7,558	8,087	263	154	115	0	0	12	0
ARSENIC PENTOXIDE	64,372	50,899	245,238	91,267	259,400	194,650	129,889	12,705	180,505	474,517	7,805
ARSENIC TRIOXIDE	<1	1	1	<1	<1	<1	<1	<1	<1	<1	<1
BENOMYL	114,406	227,715	133,109	118,425	76,713	29,005	7,105	2,210	948	898	590
BROMACIL, LITHIUM SALT	9,141	4,686	4,162	4,478	3,217	4,016	3,025	1,801	1,059	2,529	1,172
BROMOXYNIL OCTANOATE	115,368	120,877	120,338	115,662	78,454	72,900	75,345	50,223	34,463	37,400	41,198
CHLORSULFURON	2,218	3,102	1,541	2,705	1,312	2,190	8,684	9,967	3,242	3,488	3,668
CYANAZINE	471,904	277,313	180,487	49,864	17,131	7,178	37	8	7	0	0
CYCLOATE	55,458	62,753	49,096	37,416	31,785	34,387	30,012	43,209	39,709	41,447	31,344
DICLOFOP-METHYL	41,130	24,783	18,710	21,696	11,765	5,058	9,309	5,988	1,413	174	157
DINOCAP	4	1	3	<1	<1	2	<1	2	2	2	2
DINOSEB	5,325	912	2,174	323	268	577	113	63	131	213	81
EPTC	579,245	393,031	448,883	323,624	276,724	253,634	141,552	182,532	181,825	108,209	152,707
ETHYLENE GLYCOL MONOMETHYL ETHER	8,357	4,371	1,993	2,024	2,248	3,009	1,782	2,729	2,476	4,186	2,653
ETHYLENE OXIDE	0	31	2	6	3	0	0	0	0	0	2
FENOXAPROP-ETHYL	3,895	1,504	2,048	979	366	106	53	64	161	196	153
FLUAZIFOP-BUTYL	2,028	1,211	516	205	149	166	31	34	41	26	5
FLUAZIFOP-P-BUTYL	13,224	13,514	13,860	11,595	9,489	9,985	8,759	10,298	11,638	11,103	10,192
HYDRAMETHYLNON	5,456	3,183	2,267	2,501	2,381	2,741	2,029	1,896	1,381	1,231	887
LINURON	84,621	82,170	78,046	65,526	58,173	62,006	60,117	69,289	72,031	59,164	58,592
METAM-SODIUM	15,401,098	14,120,788	17,273,325	13,143,954	12,562,799	15,116,768	14,822,689	14,698,228	12,991,279	11,422,382	9,897,299
METHYL BROMIDE	16,711,308	14,314,983	15,355,845	10,900,339	6,625,336	7,008,644	7,289,389	7,105,612	6,504,576	6,541,159	6,438,044
METIRAM	0	<1	0	0	2	0	1	5	0	<1	0
MYCLOBUTANIL	94,376	129,775	94,626	95,454	83,668	76,635	83,426	70,908	80,143	71,221	65,161
NABAM	0	50	2	1	8	0	0	10,693	30,440	23,414	9,073
NICOTINE	258	83	93	21	17	2	2	4	2	<1	<1
NITRAPYRIN	49	410	150	192	16	89	117	12	171	0	9
OXADIAZON	23,197	22,389	19,253	18,276	15,905	16,692	12,566	12,979	13,762	11,714	12,512

Table 3A *(cont.). The reported pounds of pesticides used which are on the State's Proposition 65 list of chemicals that are "known to cause reproductive toxicity."*

AI	1997	1998	1999	2000	2001	2002	2003	2004	2005	2006	2007
OXYDEMETON-METHYL	117,159	90,790	122,912	110,754	99,756	96,363	93,774	102,563	121,910	119,717	121,936
OXYTHIOQUINOX	2,709	1,576	2,705	411	145	117	34	27	8	90	166
POTASSIUM DIMETHYL DITHIO CARBAMATE	15	24,795	0	0	0	23	28	293	0	0	0
PROPARGITE	1,853,332	1,390,366	1,502,732	1,331,979	1,159,792	972,382	1,054,691	1,010,874	995,038	570,560	529,536
RESMETHRIN	687	796	695	676	542	661	1,561	245	958	676	452
SODIUM DIMETHYL DITHIO CARBAMATE	0	8,279	355	1,315	173	0	0	10,693	30,440	23,414	9,073
SODIUM TETRATHIOCARBONATE	799,092	900,991	688,701	596,028	375,487	352,342	212,308	259,542	330,886	171,194	386,876
STREPTOMYCIN SULFATE	9,626	14,950	9,405	10,455	7,554	5,989	8,463	4,702	7,790	7,582	5,808
TAU-FLUVALINATE	3,065	2,839	3,315	2,209	2,207	2,117	1,632	1,581	1,162	1,081	1,019
THIOPHANATE-METHYL	88,771	65,158	75,938	68,075	66,985	71,486	125,388	119,063	158,594	112,747	98,657
TRIADIMEFON	12,204	13,029	4,844	3,130	2,764	1,736	1,773	2,111	1,918	1,116	872
TRIBUTYLTIN METHACRYLATE	60	113	270	107	106	39	0	0	0	0	0
TRIFORINE	6,604	2,759	519	365	99	72	88	295	137	452	64
VINCLOZOLIN	46,929	54,719	52,731	35,728	32,208	22,170	18,581	14,863	3,574	402	390
WARFARIN	1	1	1	1	1	1	3	3	1	9	1
Grand Total	36,814,829	32,452,190	36,530,845	27,187,308	21,882,362	24,435,481	24,210,876	23,823,102	21,811,477	19,826,869	17,890,844

Table 3B. *The reported cumulative acres treated with pesticides that are on the State's Proposition 65 list of chemicals "known to cause reproductive toxicity." Use includes primarily agricultural applications. The grand total for acres treated may be less than the sum of acres treated for all active ingredients because some products contain more than one active ingredient. Data are from the Department of Pesticide Regulation's Pesticide Use Reports.*

AI	1997	1998	1999	2000	2001	2002	2003	2004	2005	2006	2007
1,080	0	0	0	42	30	301	50	0	41	22	170
2,4-DB ACID	2,599	12,167	20,063	19,496	25,843	15,584	10,384	8,873	11,777	5,221	4,822
AMITRAZ	161,651	28,945	14,684	16,011	1,269	605	379	0	0	0	0
ARSENIC PENTOXIDE	0	0	0	709,893	56	0	0	48	0	0	0
ARSENIC TRIOXIDE	0	0	0	0	0	1	<1	0	1	0	0
BENOMYL	245,687	434,729	242,796	217,613	135,929	47,879	13,340	3,983	2,789	1,674	568
BROMACIL, LITHIUM SALT	0	40	40	30	0	0	0	0	0	0	0
BROMOXYNIL OCTANOATE	224,250	240,997	257,417	313,362	251,527	239,110	218,281	162,572	120,175	134,283	136,766
CHLORSULFURON	27,628	39,873	30,691	34,538	29,079	18,836	26,280	25,745	21,903	26,345	12,653
CYANAZINE	288,087	185,082	129,547	56,059	19,708	8,763	25	5	8	0	0
CYCLOATE	25,986	29,761	24,555	18,495	15,918	17,228	16,713	20,699	19,319	19,886	15,601
DICLOFOP-METHYL	47,217	28,296	21,442	24,470	14,198	6,259	11,257	7,391	729	186	225
DINOCAP	33	2	6	4	1	3	<1	47	7	9	8
DINOSEB	1,043	369	822	74	166	167	59	98	310	73	17
EPTC	208,093	141,511	148,685	107,758	99,953	94,240	56,639	64,194	64,263	38,871	51,706
ETHYLENE GLYCOL MONOMETHYL ETHER	96,353	55,099	26,451	28,880	33,256	36,299	24,249	25,075	16,655	25,655	26,412
ETHYLENE OXIDE	0	194	31	41	0	0	0	0	0	0	0
FENOXAPROP-ETHYL	24,439	10,480	13,824	8,847	3,820	1,327	839	1,681	3,247	3,418	2,552
FLUAZIFOP-BUTYL	1,537	3,908	806	137	144	98	0	<1	3	0	0
FLUAZIFOP-P-BUTYL	52,656	51,826	50,308	41,780	34,283	40,967	28,325	31,739	35,348	34,591	31,920
HYDRAMETHYLNON	35	289	1,615	3,658	2,762	2,148	2,057	1,314	1,990	657	931
LINURON	110,067	112,122	111,009	86,376	81,801	86,942	85,412	95,565	101,987	81,535	81,041
METAM-SODIUM	198,395	154,309	186,300	146,847	125,417	141,415	142,406	128,427	97,562	102,451	77,909
METHYL BROMIDE	113,195	90,107	102,115	75,832	60,892	53,140	55,254	57,385	45,700	50,677	45,675
METIRAM	0	<1	0	0	7	0	<1	2	0	1	0
MYCLOBUTANIL	866,360	1,225,372	887,981	843,208	737,643	704,827	742,139	656,020	699,773	644,490	599,231
NABAM	0	55	20	0	60	0	0	0	0	0	2

***Table 3B** (cont.). The reported cumulative acres treated with pesticides that are on the State's Proposition 65 list of chemicals "known to cause reproductive toxicity."*

AI	1997	1998	1999	2000	2001	2002	2003	2004	2005	2006	2007
NICOTINE	128	57	36	14	31	1	0	2	3	0	0
NITRAPYRIN	105	851	329	276	0	169	258	42	143	0	35
OXADIAZON	1,833	1,983	3,408	2,660	2,637	1,838	1,904	3,120	2,209	2,144	2,991
OXYDEMETON-METHYL	244,056	186,964	253,281	225,990	200,171	193,453	189,015	206,751	173,480	164,094	161,756
OXYTHIOQUINOX	5,896	5,306	2,152	817	250	182	71	137	14	10	9
POTASSIUM DIMETHYL DITHIO CARBAMATE	0	0	0	0	0	2	6	0	0	0	0
PROPARGITE	989,265	756,098	795,410	704,529	606,737	524,439	558,056	543,728	519,412	287,261	261,953
RESMETHRIN	182	160	84,044	33	35	32	66	209	1	1	18
SODIUM DIMETHYL DITHIO CARBAMATE	0	253	20	0	60	0	0	0	0	0	2
SODIUM TETRATHIOCARBONATE	35,473	34,488	24,947	21,002	13,574	11,559	6,832	8,497	7,977	6,170	11,485
STREPTOMYCIN SULFATE	89,336	147,617	76,414	97,024	62,184	52,180	63,445	37,461	52,061	57,295	38,467
TAU-FLUVALINATE	18,387	14,075	17,343	10,105	10,893	9,046	7,939	7,313	5,879	5,438	4,777
THIOPHANATE-METHYL	89,556	64,098	81,428	68,984	53,990	64,340	121,339	112,501	135,296	108,408	100,009
TRIADIMEFON	59,229	79,968	25,719	12,130	9,501	6,747	7,625	6,752	8,585	2,949	1,806
TRIBUTYLTIN METHACRYLATE	<1	1	1	1	<1	0	0	0	0	0	0
TRIFORINE	17,455	6,352	1,279	751	244	203	196	61	181	102	373
VINCLOZOLIN	67,373	69,067	63,931	43,702	38,570	27,795	21,692	18,207	3,899	440	258
WARFARIN	382	310	129	556	101	449	632	1,504	430	473	3,165
Grand Total	4,313,970	4,213,180	3,701,081	3,942,024	2,672,739	2,408,573	2,413,165	2,237,147	2,153,156	1,804,828	1,675,310

Figure 1. *Use trends of pesticides that are on the State's Proposition 65 list of chemicals that are "known to cause reproductive toxicity." Reported pounds of active ingredient (AI) applied include both agricultural and non-agricultural applications. The reported cumulative acres treated include primarily agricultural applications. Data are from the Department of Pesticide Regulation's Pesticide Use Reports.*

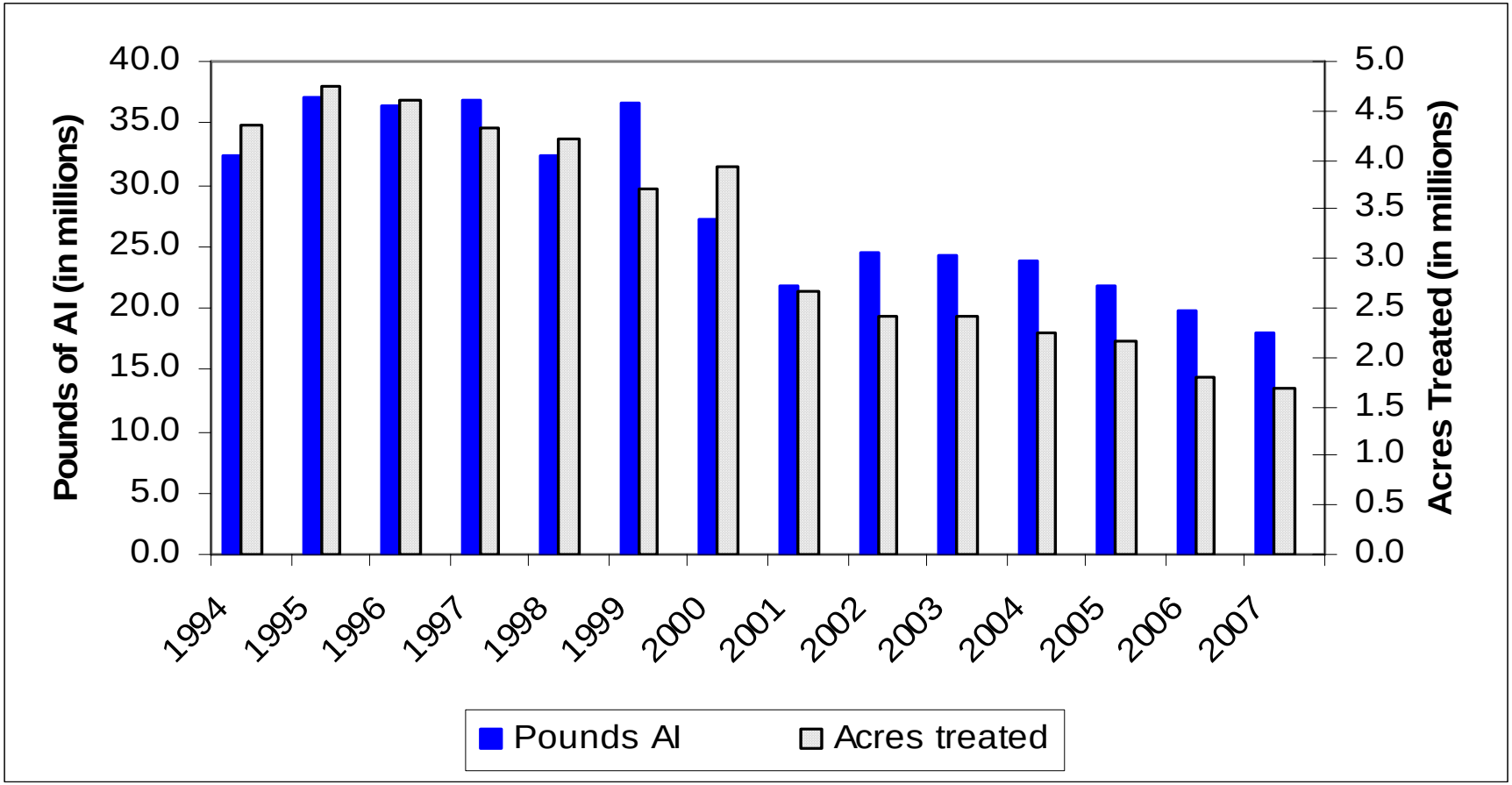

USE TRENDS OF PESTICIDES LISTED BY U.S. EPA AS CARCINOGENS OR BY THE STATE AS "KNOWN TO CAUSE CANCER"

Table 4A. *The reported pounds of pesticides used that are listed by U.S. EPA as B2 carcinogens or that are on the State's Proposition 65 list of chemicals "known to cause cancer." Use includes both agricultural and reportable non-agricultural applications. Data are from the Department of Pesticide Regulation's Pesticide Use Reports.*

AI	1997	1998	1999	2000	2001	2002	2003	2004	2005	2006	2007
1,3-DICHLOROPROPENE	2,457,690	3,011,057	3,321,147	4,465,422	4,141,173	5,413,807	7,003,873	8,945,145	9,355,308	8,733,270	9,594,517
ACIFLUORFEN, SODIUM SALT	29	<1	10	<1	1	3	<1	18	<1	0	0
ALACHLOR	51,259	46,264	29,789	36,468	29,057	28,666	24,913	27,229	21,052	13,740	3,911
ARSENIC ACID	59,835	52,558	48,029	11,906	12,023	4,976	318	223	68	3	0
ARSENIC PENTOXIDE	64,372	50,899	245,238	91,267	259,400	194,650	129,889	12,705	180,505	474,517	7,805
ARSENIC TRIOXIDE	<1	1	1	<1	<1	<1	<1	<1	<1	<1	<1
CACODYLIC ACID	26,060	17,381	15,930	16,091	3,981	1,792	207	115	131	20	41
CAPTAN	801,899	1,542,556	966,020	643,826	399,146	395,575	498,445	370,418	468,413	508,939	449,328
CHLOROTHALONIL	779,390	1,182,963	755,314	684,213	521,581	601,060	713,226	571,622	765,150	824,391	734,604
CHROMIC ACID	89,931	71,109	343,543	128,642	363,225	272,300	182,022	17,753	252,176	662,927	10,904
CREOSOTE	259,086	1,752	4,873	9,879	4,700	9,018	3,385	1,048	<1	0	3
DAMINOZIDE	11,028	10,406	9,411	9,079	11,309	10,077	10,111	9,586	8,793	7,805	7,095
DDVP	13,636	13,998	12,325	12,680	12,833	8,477	3,446	3,807	4,914	6,577	6,376
DIOCTYL PHTHALATE	1	318	1,076	595	640	604	521	397	583	1,016	484
DIPROPYL ISOCINCHOMERONATE	<1	<1	0	<1	1	0	1	<1	<1	52	2
DIURON	1,228,277	1,504,731	1,188,553	1,351,232	1,105,536	1,302,603	1,344,596	1,398,123	955,983	1,051,245	859,909
ETHOPROP	23,842	27,949	26,196	16,119	19,046	16,531	28,419	23,130	18,924	24,485	24,241
ETHYLENE OXIDE	0	31	2	6	3	0	0	0	0	0	2
FENOXYCARB	65	552	71	89	86	53	32	34	30	8	4
FOLPET	<1	<1	<1	<1	0	2	<1	0	<1	<1	0
FORMALDEHYDE	416,823	349,785	111,714	55,300	28,612	14,035	18,690	111,151	48,968	73,392	47,733
IPRODIONE	424,555	572,389	411,488	421,582	304,716	247,090	287,850	261,218	284,984	302,300	251,168
LINDANE	5,511	6,330	4,842	4,746	2,388	1,630	908	775	40	379	2
MANCOZEB	528,159	988,344	630,987	610,903	428,738	396,912	535,600	379,539	642,444	660,848	408,301
MANEB	1,082,071	1,596,466	1,045,567	1,202,545	816,548	851,819	1,026,804	954,085	1,122,684	1,175,939	1,055,347
METAM-SODIUM	15,401,098	14,120,788	17,273,325	13,143,954	12,562,799	15,116,768	14,822,689	14,698,228	12,991,279	11,422,382	9,897,299

***Table 4A** (cont.). The reported pounds of pesticides used that are listed by U.S. EPA as B2 carcinogens or that are on the State's Proposition 65 list of chemicals "known to cause cancer."*

AI	1997	1998	1999	2000	2001	2002	2003	2004	2005	2006	2007
METIRAM	0	<1	0	0	2	0	1	5	0	<1	0
ORTHO-PHENYLPHENOL	15,962	11,248	8,600	8,516	4,016	15,129	4,936	21,740	9,454	2,083	5,128
ORTHO-PHENYLPHENOL, SODIUM SALT	26,192	32,972	29,019	31,681	27,071	25,029	20,536	5,898	4,979	6,948	2,266
OXADIAZON	23,197	22,389	19,253	18,276	15,905	16,692	12,566	12,979	13,762	11,714	12,512
OXYTHIOQUINOX	2,709	1,576	2,705	411	145	117	34	27	8	90	166
PARA-DICHLOROBENZENE	3	219	86	4	11	1	25	10	139	0	15
PENTACHLOROPHENOL	8	33	92	466	14	17	3	2	3	27	22
POTASSIUM DICHROMATE	50	103	319	554	1	<1	11	71	40	0	0
PROPARGITE	1,853,332	1,390,366	1,502,732	1,331,979	1,159,792	972,382	1,054,691	1,010,874	995,038	570,560	529,536
PROPOXUR	1,760	1,604	1,735	2,145	611	450	306	223	220	211	190
PROPYLENE OXIDE	198,559	198,595	172,556	118,381	99,727	99,674	99,396	151,484	147,324	133,028	109,936
PROPYZAMIDE	101,267	106,368	104,484	103,702	108,987	107,663	104,222	118,952	116,132	121,005	114,401
SODIUM DICHROMATE	182,185	122,647	32,699	122	329	633	217	0	0	0	0
TERRAZOLE	38	21	8	2	25	6	575	1,099	750	946	750
THIODICARB	156,092	114,785	60,453	36,704	9,042	5,195	8,392	2,249	1,872	894	686
VINCLOZOLIN	46,929	54,719	52,731	35,728	32,208	22,170	18,581	14,863	3,574	402	390
Grand Total	26,332,901	27,226,274	28,432,921	24,605,217	22,485,427	26,153,603	27,960,438	29,126,826	28,415,727	26,792,143	24,135,073

Table 4B. *The reported cumulative acres treated with pesticides listed by U.S. EPA as B2 carcinogens or on the State's Proposition 65 list of chemicals "known to cause cancer." Use includes primarily agricultural applications. The grand total for acres treated is less than the sum of acres treated for all active ingredients because some products contain more than one active ingredient. Data are from the Department of Pesticide Regulation's Pesticide Use.*

AI	1997	1998	1999	2000	2001	2002	2003	2004	2005	2006	2007
1,3-DICHLOROPROPENE	22,193	27,059	29,430	33,244	30,817	42,172	48,944	56,618	51,486	49,885	53,937
ACIFLUORFEN, SODIUM SALT	0	0	0	0	0	11	0	3	0	0	0
ALACHLOR	19,059	16,430	11,008	13,302	11,453	14,467	10,004	9,888	7,935	5,192	1,500
ARSENIC ACID	0	0	0	0	0	0	0	0	0	0	0
ARSENIC PENTOXIDE	0	0	0	709,893	56	0	0	48	0	0	0
ARSENIC TRIOXIDE	0	0	0	0	0	1	<1	0	1	0	0
CACODYLIC ACID	192,816	126,923	111,607	117,656	31,283	12,648	757	100	82	121	0
CAPTAN	347,631	602,684	404,731	309,989	215,969	215,412	271,140	211,028	252,040	262,936	215,787
CHLOROTHALONIL	492,219	796,672	456,007	430,128	312,726	347,736	361,203	331,710	418,600	438,373	389,509
CHROMIC ACID	0	0	0	709,893	56	0	0	0	0	0	0
CREOSOTE	0	126	11	45	1	0	0	0	0	0	1
DAMINOZIDE	3,512	4,510	3,107	3,416	6,146	5,417	3,103	2,667	2,376	2,220	2,288
DDVP	2,596	3,692	2,180	2,336	3,954	4,327	2,576	1,637	7,445	1,526	2,733
DIOCTYL PHTHALATE	14	6,250	24,270	11,195	10,776	6,649	3,880	6,249	13,858	13,231	13,258
DIPROPYL ISOCINCHOMERONATE	0	0	0	5	0	0	0	0	1	18	0
DIURON	819,993	865,246	849,482	865,974	788,559	796,904	843,897	971,628	894,073	886,032	701,845
ETHOPROP	3,213	3,784	3,610	3,477	3,542	4,152	6,078	4,917	4,296	4,815	4,283
ETHYLENE OXIDE	0	194	31	41	0	0	0	0	0	0	0
FENOXYCARB	<1	210	3,707	3,405	3,241	1,242	812	1,011	1,398	828	210
FOLPET	2	0	0	0	0	0	0	0	0	0	0
FORMALDEHYDE	12	126	123	47	53	33	18	23	2	265	57
IPRODIONE	666,336	1,348,382	933,982	1,194,578	501,033	364,809	445,511	409,250	450,354	468,465	412,684
LINDANE	36,573	32,650	20,930	14,640	13,832	8,010	8,828	9,437	557	9	1
MANCOZEB	284,136	683,756	387,300	363,305	228,275	197,196	276,093	194,219	370,266	348,360	212,353
MANEB	624,121	941,308	629,897	611,756	535,105	554,904	660,011	601,360	730,254	675,941	655,215
METAM-SODIUM	198,395	154,309	186,300	146,847	125,417	141,415	142,406	128,427	97,562	102,451	77,909

***Table 4B** (cont.). The reported cumulative acres treated with pesticides listed by U.S. EPA as B2 carcinogens or on the State's Proposition 65 list of chemicals "known to cause cancer."*

AI	1997	1998	1999	2000	2001	2002	2003	2004	2005	2006	2007
METIRAM	0	<1	0	0	7	0	<1	2	0	1	0
ORTHO-PHENYLPHENOL	75	645	583	321	59	82	726	272	429	65	149
ORTHO-PHENYLPHENOL, SODIUM SALT	0	20	6,234	18,599	60	40	9	0	0	0	0
OXADIAZON	1,833	1,983	3,408	2,660	2,637	1,838	1,904	3,120	2,209	2,144	2,991
OXYTHIOQUINOX	5,896	5,306	2,152	817	250	182	71	137	14	10	9
PARA-DICHLOROBENZENE	0	10	0	0	0	0	0	0	0	0	0
PENTACHLOROPHENOL	4	190	0	59	38	0	0	20	3	1	10
POTASSIUM DICHROMATE	0	40	71	40	0	20	0	0	10	0	0
PROPARGITE	989,265	756,098	795,410	704,529	606,737	524,439	558,056	543,728	519,412	287,261	261,953
PROPOXUR	73	45	39	26	4	23	1	7	8	<1	0
PROPYLENE OXIDE	<1	0	573	0	0	<1	0	22	185	20	0
PROPYZAMIDE	140,791	144,864	142,194	137,337	145,325	140,803	132,819	147,631	148,376	153,045	148,246
SODIUM DICHROMATE	0	0	0	0	0	0	0	0	0	0	0
TERRAZOLE	40	78	44	126	132	47	266	253	495	884	879
THIODICARB	223,154	155,440	83,796	50,604	13,382	8,258	12,113	3,684	2,965	1,293	1,196
VINCLOZOLIN	67,373	69,067	63,931	43,702	38,570	27,795	21,692	18,207	3,899	440	258
Grand Total	5,141,327	6,748,098	5,156,146	6,503,992	3,629,493	3,421,030	3,812,918	3,657,305	3,980,588	3,705,830	3,159,261

Figure 2. *Use trends of pesticides that are listed by U.S. EPA as B2 carcinogens or that are on the State's Proposition 65 list of chemicals "known to cause cancer." Reported pounds of active ingredient (AI) applied include both agricultural and reportable non-agricultural applications. The reported cumulative acres treated include primarily agricultural applications. Data are from the Department of Pesticide Regulation's Pesticide Use Reports.*

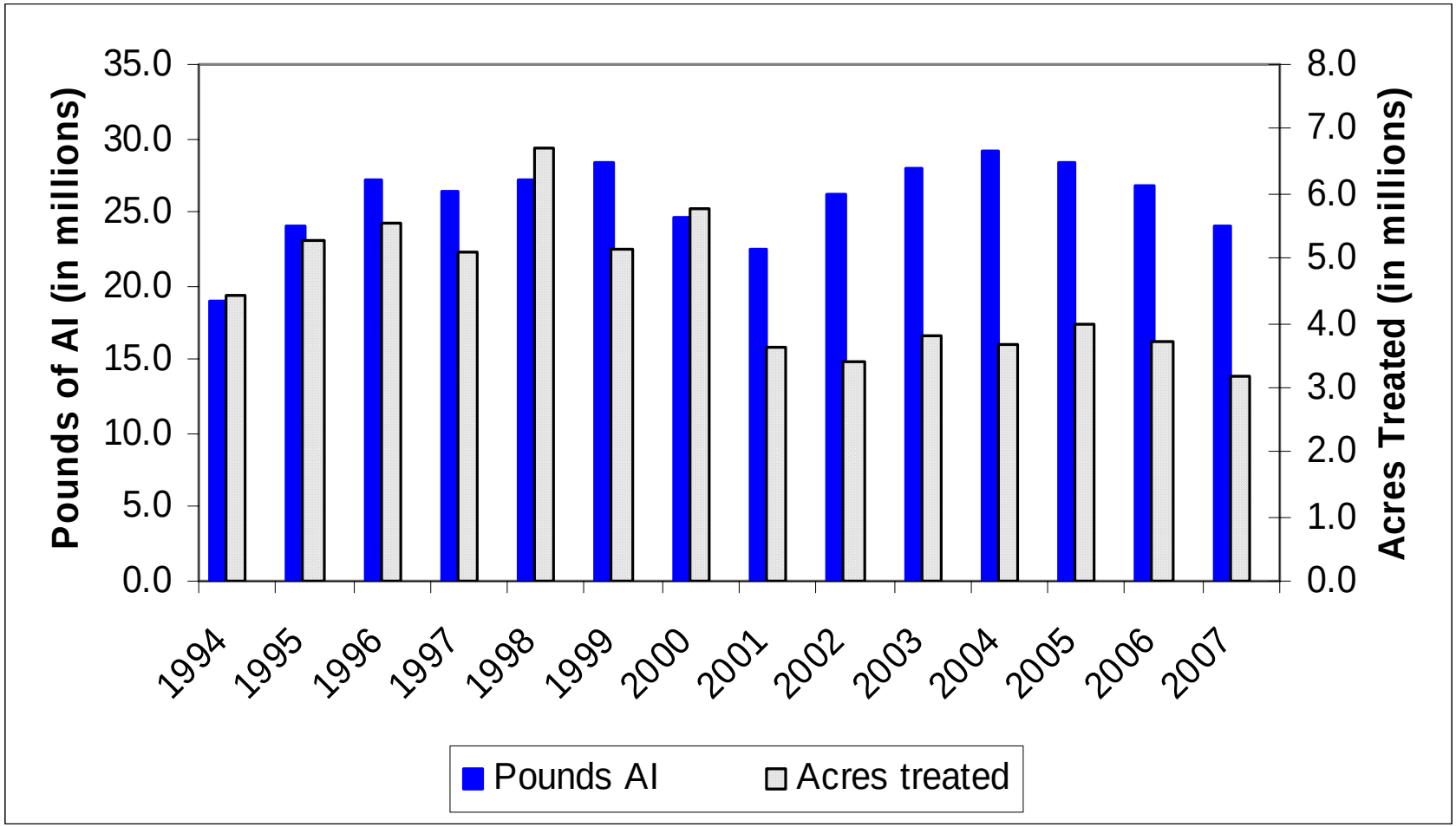

USE TRENDS OF CHOLINESTERASE-INHIBITING PESTICIDES

Table 5A. *The reported pounds of cholinesterase-inhibiting pesticides used. These pesticides are organophosphate and carbamate active ingredients. Use includes both agricultural and reportable non-agricultural applications. Data are from the Department of Pesticide Regulation's Pesticide Use Reports.*

AI	1997	1998	1999	2000	2001	2002	2003	2004	2005	2006	2007
3-IODO-2-PROPYNYL BUTYLCARBAMATE	0	1	<1	<1	<1	0	0	0	0	0	0
ACEPHATE	343,840	384,524	307,164	283,367	240,132	217,397	221,781	204,824	195,507	163,909	142,441
ALDICARB	530,066	534,665	280,585	329,319	297,244	244,786	262,103	231,012	230,409	176,624	115,031
AZINPHOS-METHYL	336,353	193,069	216,624	185,055	163,121	151,612	213,892	50,562	55,179	38,775	25,418
BENDIOCARB	259	125	108	593	62	32	23	9	6	2	8
BENSULIDE	130,046	192,500	242,460	216,120	186,908	192,220	228,739	237,290	246,396	284,533	258,164
BUTYLATE	84,268	69,805	71,071	32,658	27,640	19,412	26,826	20,323	9,923	2,671	945
CARBARYL	754,659	427,546	388,144	364,060	286,199	256,098	205,102	240,135	190,633	157,000	142,010
CARBOFURAN	183,321	161,588	138,665	132,427	95,863	81,486	49,276	30,354	28,093	25,790	24,306
CHLORPROPHAM	2,057	2,321	3,102	3,544	3,504	1,380	6,191	2,861	2,822	3,704	1,532
CHLORPYRIFOS	3,212,165	2,451,980	2,259,221	2,094,179	1,673,097	1,419,665	1,545,670	1,778,342	2,006,062	1,922,547	1,430,034
COUMAPHOS	0	0	15	152	97	62	64	63	1	3	<1
CYCLOATE	55,458	62,753	49,096	37,416	31,785	34,387	30,012	43,209	39,709	41,447	31,344
DDVP	13,636	13,998	12,325	12,680	12,833	8,477	3,446	3,807	4,914	6,577	6,376
DEMETON	0	3	5	2	3	42	<1	0	1	<1	1
DESMEDIPHAM	6,188	4,737	6,014	6,651	3,750	3,398	3,636	3,842	3,921	2,954	1,902
DIAZINON	956,267	901,388	983,628	1,058,311	999,578	690,375	523,957	492,148	398,620	385,923	350,640
DICROTOPHOS	0	11	122	0	2	27	41	0	2	6	0
DIMETHOATE	515,935	398,448	486,554	396,231	285,548	309,371	294,368	332,049	310,502	294,027	314,035
DISULFOTON	128,335	105,327	95,919	76,201	51,545	54,567	46,815	41,317	31,799	22,601	23,850
EPTC	579,245	393,031	448,883	323,624	276,724	253,634	141,552	182,532	181,825	108,209	152,707
ETHEPHON	882,802	762,217	734,263	734,838	620,075	538,403	574,377	637,205	642,137	584,613	427,247
ETHION	3	906	64	0	5	13	13	<1	261	13	0
ETHOPROP	23,842	27,949	26,196	16,119	19,046	16,531	28,419	23,130	18,924	24,485	24,241
FENAMIPHOS	156,280	125,459	107,745	104,517	66,330	70,939	59,421	58,691	46,336	33,511	39,677
FENTHION	176	29	22	33	61	79	3	36	15	2	4
FONOFOS	50,555	25,349	24,216	4,370	580	465	182	30	15	0	0

***Table 5A** (cont.). The reported pounds of cholinesterase-inhibiting pesticides used. These pesticides are organophosphate and carbamate active ingredients.*

AI	1997	1998	1999	2000	2001	2002	2003	2004	2005	2006	2007
FORMETANATE HYDROCHLORIDE	97,907	77,723	65,030	43,941	45,280	35,798	28,420	30,651	30,684	33,738	33,694
MALATHION	790,290	663,200	704,893	505,770	554,872	624,604	654,155	492,548	423,529	410,866	457,974
METHAMIDOPHOS	312,067	244,269	116,284	76,865	46,615	30,645	36,987	31,332	37,806	30,570	18,867
METHIDATHION	309,314	178,451	177,105	98,129	93,521	68,389	54,398	61,204	48,857	56,691	45,633
METHIOCARB	4,769	5,384	3,314	2,420	2,265	1,858	2,256	2,789	2,313	1,798	1,737
METHOMYL	824,048	666,694	551,115	554,142	378,132	295,237	359,050	262,195	347,010	317,302	304,879
METHYL PARATHION	153,737	158,248	157,439	75,075	59,620	53,955	73,365	71,525	78,821	84,785	75,368
MEVINPHOS	493	483	1,268	539	393	40	114	1	160	18	30
MEVINPHOS, OTHER RELATED	283	298	843	301	249	23	76	<1	107	12	20
MEXACARBATE	17	11	1	0	0	0	0	0	0	0	0
MOLINATE	1,170,699	1,006,025	911,376	1,025,786	733,534	877,572	539,871	367,155	171,362	141,421	75,241
NALED	616,577	260,291	302,708	246,548	276,651	177,102	185,611	152,479	223,725	185,444	132,050
O,O-DIMETHYL O-(4-NITRO-M-TOLYL) PHOSPHOROTHIOATE	0	0	0	0	0	0	0	0	0	<1	0
OXAMYL	119,441	161,042	128,662	137,522	76,971	80,315	93,781	112,603	153,167	116,639	44,843
OXYDEMETON-METHYL	117,159	90,790	122,912	110,754	99,756	96,363	93,774	102,563	121,910	119,717	121,936
PARATHION	5,187	5,762	4,041	3,581	2,589	3,205	611	240	855	1,542	479
PEBULATE	184,015	185,696	225,077	160,018	45,619	71,721	35,755	10,118	1,154	210	441
PHENMEDIPHAM	6,621	5,836	6,735	7,427	4,249	4,351	5,021	4,576	5,171	4,046	2,838
PHORATE	114,766	122,603	93,488	87,974	70,645	76,482	64,947	60,162	48,981	38,066	33,776
PHOSALONE	33	11	0	4	0	0	0	0	0	0	0
PHOSMET	568,933	645,380	638,704	580,522	482,481	405,236	341,541	658,087	547,813	628,892	421,109
POTASSIUM DIMETHYL DITHIO CARBAMATE	15	24,795	0	0	0	23	28	293	0	0	0
PROFENOFOS	150,575	40,433	49,575	43,879	22,011	24,452	12,871	15,620	23,924	20,885	3,638
PROPAMOCARB HYDROCHLORIDE	10,215	57,121	6,285	4,959	2,288	828	83	5	0	364	137,418
PROPETAMPHOS	17,338	9,970	6,074	4,583	3,991	2,464	721	315	148	207	136
PROPOXUR	1,760	1,604	1,735	2,145	611	450	306	223	220	211	190
S,S,S-TRIBUTYL PHOSPHOROTRITHIOATE	624,781	438,038	345,842	396,827	257,062	190,149	233,640	179,690	100,210	78,084	45,757

***Table 5A** (cont.)**.** The reported pounds of cholinesterase-inhibiting pesticides used. These pesticides are organophosphate and carbamate active ingredients.*

AI	1997	1998	1999	2000	2001	2002	2003	2004	2005	2006	2007
SODIUM DIMETHYL DITHIO CARBAMATE	0	8,279	355	1,315	173	0	0	10,693	30,440	23,414	9,073
SULFOTEP	355	213	246	215	267	77	8	29	17	1	7
SULPROFOS	119	84	0	0	<1	0	0	0	0	0	0
TETRACHLORVINPHOS	6,044	5,831	3,975	4,687	4,746	3,285	1,262	722	788	1,203	667
THIOBENCARB	894,287	724,926	732,505	1,007,249	644,625	839,962	587,211	521,586	448,208	308,497	289,046
THIODICARB	156,092	114,785	60,453	36,704	9,042	5,195	8,392	2,249	1,872	894	686
TRICHLORFON	3,843	2,476	2,779	3,996	3,004	1,545	1,068	1,035	1,222	1,003	336
Grand Total	16,207,537	13,146,480	12,303,033	11,636,346	9,262,992	8,536,181	7,881,229	7,766,461	7,494,484	6,886,447	5,769,785

Table 5B. *The reported cumulative acres treated with cholinesterase-inhibiting pesticides. These pesticides are organophosphate and carbamate active ingredients. Use includes primarily agricultural applications. The grand total for acres treated is less than the sum of acres treated for all active ingredients because some products contain more than one active ingredient. Data are from the Department of Pesticide Regulation's Pesticide Use Reports.*

AI	1997	1998	1999	2000	2001	2002	2003	2004	2005	2006	2007
3-IODO-2-PROPYNYL BUTYLCARBAMATE	0	150	0	0	40	0	0	0	0	0	0
ACEPHATE	372,566	403,545	370,111	295,383	266,278	232,949	223,408	211,892	198,982	172,119	148,865
ALDICARB	442,029	397,890	266,773	314,440	282,453	225,820	231,090	217,540	214,260	158,000	108,817
AZINPHOS-METHYL	233,406	134,334	140,226	118,805	117,544	94,035	117,060	38,622	37,622	25,534	16,636
BENDIOCARB	19	28	11	<1	2	0	9	<1	1	0	6
BENSULIDE	45,795	61,984	80,873	73,088	62,859	60,883	66,376	70,367	70,625	82,280	76,748
BUTYLATE	17,572	14,259	14,959	7,235	6,270	4,598	5,450	3,940	1,954	610	236
CARBARYL	292,721	197,664	216,991	196,464	147,612	106,616	97,811	103,261	99,086	87,791	97,016
CARBOFURAN	322,064	303,957	272,441	258,441	246,149	182,567	91,801	50,138	55,488	43,417	39,795
CHLORPROPHAM	26	106	151	127	112	80	124	166	88	115	178
CHLORPYRIFOS	2,223,551	1,669,859	1,420,414	1,441,956	1,355,172	1,235,816	1,478,783	1,323,331	1,681,634	1,538,958	1,154,624
COUMAPHOS	0	0	0	1,339	809	1,073	17	49	<1	3	0
CYCLOATE	25,986	29,761	24,555	18,495	15,918	17,228	16,713	20,699	19,319	19,886	15,601
DDVP	2,596	3,692	2,180	2,336	3,954	4,327	2,576	1,637	7,445	1,526	2,733
DEMETON	0	18	66	0	56	0	2	0	35	0	10
DESMEDIPHAM	61,368	56,272	71,977	60,248	34,738	32,344	35,435	37,152	35,795	30,883	24,780
DIAZINON	530,355	477,809	546,577	480,083	437,934	489,230	483,344	509,233	440,839	439,814	422,062
DICROTOPHOS	0	16	11	0	0	0	64	0	0	110	0
DIMETHOATE	1,097,752	872,311	1,078,024	877,751	639,271	681,367	621,074	701,470	672,935	613,479	608,787
DISULFOTON	124,319	100,935	86,332	69,067	45,258	48,723	39,182	34,481	25,320	18,926	20,315
EPTC	208,093	141,511	148,685	107,758	99,953	94,240	56,639	64,194	64,263	38,871	51,706
ETHEPHON	700,941	653,817	720,773	697,340	631,330	550,256	601,503	660,356	679,253	640,720	490,355
ETHION	2	621	53	0	5	0	1	0	66	32	0
ETHOPROP	3,213	3,784	3,610	3,477	3,542	4,152	6,078	4,917	4,296	4,815	4,283
FENAMIPHOS	97,013	72,102	66,100	60,340	36,999	38,397	36,293	34,142	29,314	18,918	22,618
FENTHION	0	0	0	0	0	0	0	18	0	0	0
FONOFOS	36,123	16,926	14,146	2,325	497	234	116	20	15	0	0
FORMETANATE HYDROCHLORIDE	95,544	77,965	63,047	42,880	45,234	36,131	29,411	33,167	31,775	35,293	35,383

***Table 5B** (cont.). The reported cumulative acres treated with cholinesterase-inhibiting pesticides. These pesticides are organophosphate and carbamate active ingredients.*

AI	1997	1998	1999	2000	2001	2002	2003	2004	2005	2006	2007
MALATHION	410,658	383,121	403,646	324,031	290,933	314,683	287,467	249,319	226,729	218,196	250,771
METHAMIDOPHOS	263,816	290,061	158,079	101,494	63,046	37,012	41,506	38,874	45,835	37,585	23,022
METHIDATHION	200,528	129,358	115,249	71,992	64,785	48,554	38,516	45,281	37,751	34,786	37,301
METHIOCARB	2,906	3,523	2,369	2,719	1,866	2,000	1,757	3,064	2,501	3,072	2,647
METHOMYL	1,376,868	1,118,188	880,910	893,568	627,264	510,006	615,669	437,673	612,989	529,347	502,016
METHYL PARATHION	125,638	128,675	119,315	43,773	39,449	37,514	51,252	48,640	49,771	51,184	45,173
MEVINPHOS	595	1,094	753	528	143	160	192	3	215	8	198
MEVINPHOS, OTHER RELATED	595	1,094	753	528	143	160	192	3	215	8	198
MEXACARBATE	19	15	1	0	0	0	0	0	0	0	0
MOLINATE	317,680	267,078	246,084	276,315	190,488	222,044	134,120	89,593	40,535	33,045	17,476
NALED	606,265	251,044	279,898	244,677	234,184	155,295	148,776	110,218	191,906	159,851	107,763
O,O-DIMETHYL O-(4-NITRO-M-TOLYL) PHOSPHOROTHIOATE	0	0	0	0	0	0	0	0	0	0	0
OXAMYL	176,793	225,380	177,183	179,048	100,294	98,313	115,275	135,832	178,893	137,541	60,773
OXYDEMETON-METHYL	244,056	186,964	253,281	225,990	200,171	193,453	189,015	206,751	173,480	164,094	161,756
PARATHION	2,071	2,592	1,976	4,025	2,977	7,026	1,006	392	717	713	413
PEBULATE	69,381	64,501	74,697	51,205	15,122	21,491	10,680	4,319	297	35	163
PHENMEDIPHAM	62,449	58,649	73,905	61,975	35,477	34,452	38,265	38,964	38,675	33,208	26,762
PHORATE	106,427	109,759	81,724	71,407	63,160	58,391	50,290	47,488	35,938	27,676	23,557
PHOSALONE	64	5	0	10	0	0	0	0	0	0	0
PHOSMET	236,611	312,707	253,234	219,707	189,517	159,065	128,037	209,843	170,683	200,531	142,712
POTASSIUM DIMETHYL DITHIO CARBAMATE	0	0	0	0	0	2	6	0	0	0	0
PROFENOFOS	162,204	44,641	46,250	46,617	23,700	25,997	13,599	11,657	25,096	20,563	4,509
PROPAMOCARB HYDROCHLORIDE	14,677	81,050	6,851	17,696	2,625	1,041	22	10	0	187	144,949
PROPETAMPHOS	0	0	0	0	0	0	0	0	0	0	0
PROPOXUR	73	45	39	26	4	23	1	7	8	<1	0
S,S,S-TRIBUTYL PHOSPHOROTRITHIOATE	437,505	305,306	245,470	282,844	187,153	129,570	158,604	133,535	74,538	52,330	31,408

***Table 5B** (cont.). The reported cumulative acres treated with cholinesterase-inhibiting pesticides. These pesticides are organophosphate and carbamate active ingredients.*

AI	1997	1998	1999	2000	2001	2002	2003	2004	2005	2006	2007
SODIUM DIMETHYL DITHIO CARBAMATE	0	253	20	0	60	0	0	0	0	0	2
SULFOTEP	251	241	224	168	314	57	3	8	9	0	5
SULPROFOS	83	80	0	0	0	0	0	0	0	0	0
TETRACHLORVINPHOS	356	3,109	1,543	575	232	125	6	291	1,518	1	200
THIOBENCARB	227,658	187,295	186,341	252,506	169,056	222,606	154,952	136,132	118,786	79,109	74,271
THIODICARB	223,154	155,440	83,796	50,604	13,382	8,258	12,113	3,684	2,965	1,293	1,196
TRICHLORFON	149	1,071	97	70	51	19	8	0	0	0	0
Grand Total	12,202,583	10,003,653	9,302,775	8,553,477	6,995,585	6,428,383	6,431,687	6,072,373	6,400,458	5,756,463	5,000,794

Figure 3. *Use trends of cholinesterase-inhibiting pesticides, which includes pesticides with organophosphate and carbamate active ingredients. Reported pounds of active ingredient (AI) applied include both agricultural and reportable non-agricultural applications. The reported cumulative acres treated include primarily agricultural applications. Data are from the Department of Pesticide Regulation's Pesticide Use Reports.*

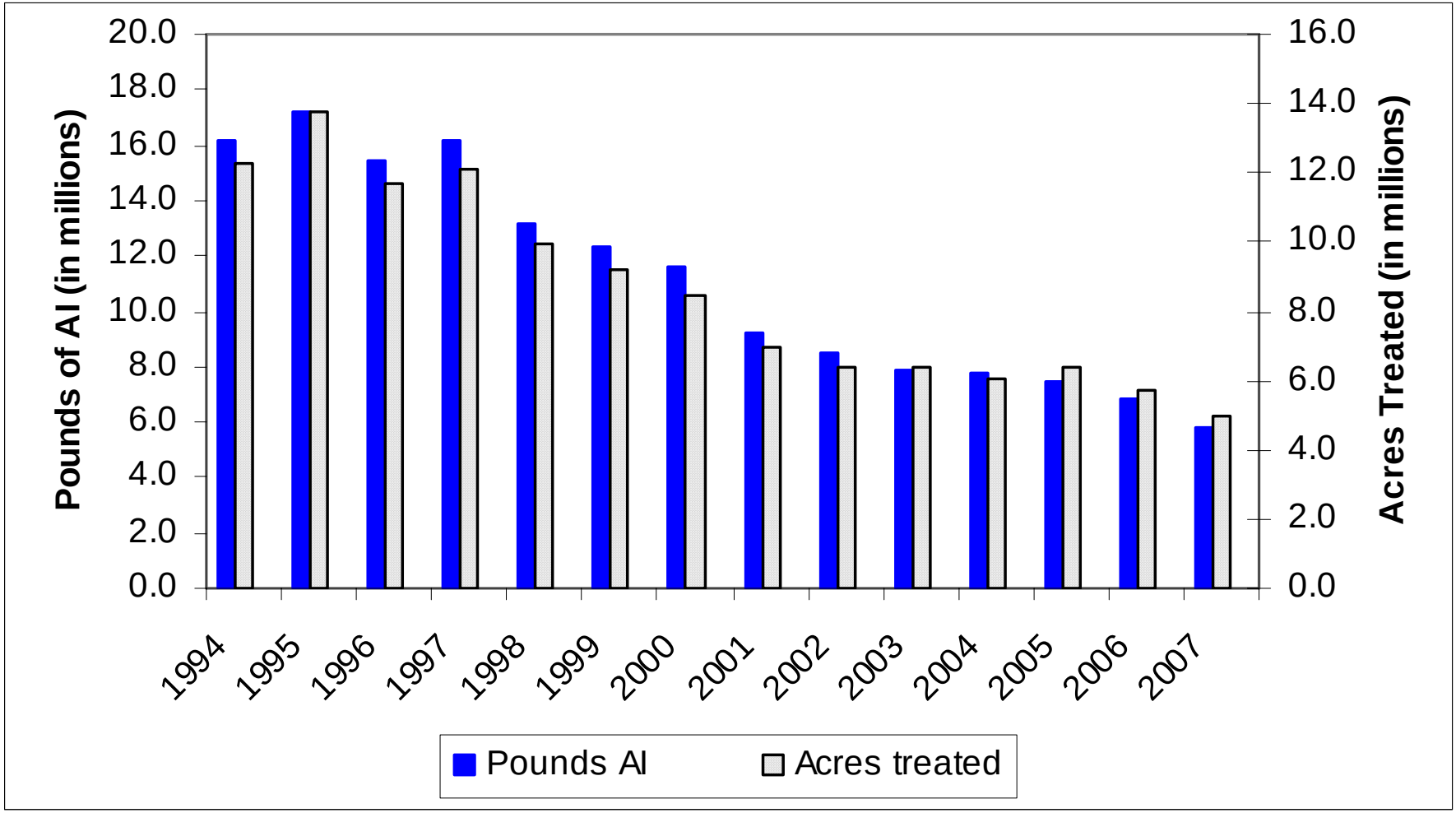

USE TRENDS OF PESTICIDES ON DPR'S GROUND WATER PROTECTION LIST

Table 6A. *The reported pounds of pesticides on the "a" part of DPR's groundwater protection list. These pesticides are the active ingredients listed in the California Code of Regulations, Title 3, Division 6, Chapter 4, Subchapter 1, Article 1, Section 6800(a). Use includes both agricultural and reportable non-agricultural applications. Data are from the Department of Pesticide Regulation's Pesticide Use Reports.*

AI	1997	1998	1999	2000	2001	2002	2003	2004	2005	2006	2007
ATRAZINE	48,512	57,006	72,167	61,323	62,879	59,292	58,248	38,776	33,015	35,291	27,546
ATRAZINE, OTHER RELATED	1,025	1,289	1,509	1,282	1,314	1,237	1,213	812	695	732	571
BENTAZON, SODIUM SALT	1,907	1,757	1,876	1,210	393	1,045	1,216	1,370	2,272	2,633	4,485
BROMACIL	82,540	84,645	75,613	68,235	56,128	55,821	56,427	56,476	48,929	62,774	85,097
BROMACIL, LITHIUM SALT	9,141	4,686	4,162	4,478	3,217	4,016	3,025	1,801	1,059	2,529	1,172
DIURON	1,228,277	1,504,731	1,188,553	1,351,232	1,105,536	1,302,603	1,344,596	1,398,123	955,983	1,051,245	859,909
NORFLURAZON	212,621	265,886	286,214	259,328	208,667	187,927	146,408	139,960	94,037	107,763	77,615
PROMETON	20	22	4	28	2	21	2	20	3	8	3
SIMAZINE	766,185	795,103	696,768	713,757	585,400	632,901	670,916	729,850	623,806	635,486	538,627
Grand Total	2,350,228	2,715,125	2,326,865	2,460,873	2,023,534	2,244,862	2,282,050	2,367,187	1,759,800	1,898,460	1,595,024

Table 6B. *The reported cumulative acres treated with pesticides on the "a" part of DPR's groundwater protection list. These pesticides are the active ingredients listed in the California Code of Regulations, Title 3, Division 6, Chapter 4, Subchapter 1, Article 1, Section 6800(a). Use includes both agricultural and reportable non-agricultural applications. Data are from the Department of Pesticide Regulation's Pesticide Use Reports.*

AI	1997	1998	1999	2000	2001	2002	2003	2004	2005	2006	2007
ATRAZINE	27,257	37,556	39,881	35,757	33,376	28,589	29,966	26,989	24,085	21,834	17,382
ATRAZINE, OTHER RELATED	27,257	37,529	39,876	35,757	33,376	28,589	29,966	26,989	24,085	21,834	17,382
BENTAZON, SODIUM SALT	2,010	1,904	1,968	1,502	432	1,094	987	1,279	2,218	2,217	4,215
BROMACIL	58,722	57,136	53,861	42,568	30,149	29,585	27,974	26,204	21,886	19,132	20,455
BROMACIL, LITHIUM SALT	0	40	40	30	0	0	0	0	0	0	0
DIURON	819,993	865,246	849,482	865,974	788,559	796,904	843,897	971,628	894,073	886,032	701,845
NORFLURAZON	186,991	214,144	217,178	230,848	192,305	161,746	125,619	125,802	81,589	91,035	74,085
PROMETON	8	85	18	51	0	174	49	171	6	168	4
SIMAZINE	613,237	647,117	611,626	620,696	515,419	561,349	546,678	588,016	463,244	480,142	411,719
Grand Total	1,735,475	1,860,757	1,813,930	1,833,183	1,593,616	1,608,031	1,605,137	1,767,075	1,511,185	1,522,393	1,247,088

Figure 4. *Use trends of pesticides on DPR's groundwater protection list. These pesticides are the active ingredients listed in the California Code of Regulations, Title 3, Division 6, Chapter 4, Subchapter 1, Article 1, Section 6800(a). Reported pounds of active ingredient (AI) applied include both agricultural and reportable non-agricultural applications. The reported cumulative acres treated include primarily agricultural applications. Data are from the Department of Pesticide Regulation's Pesticide Use Reports.*

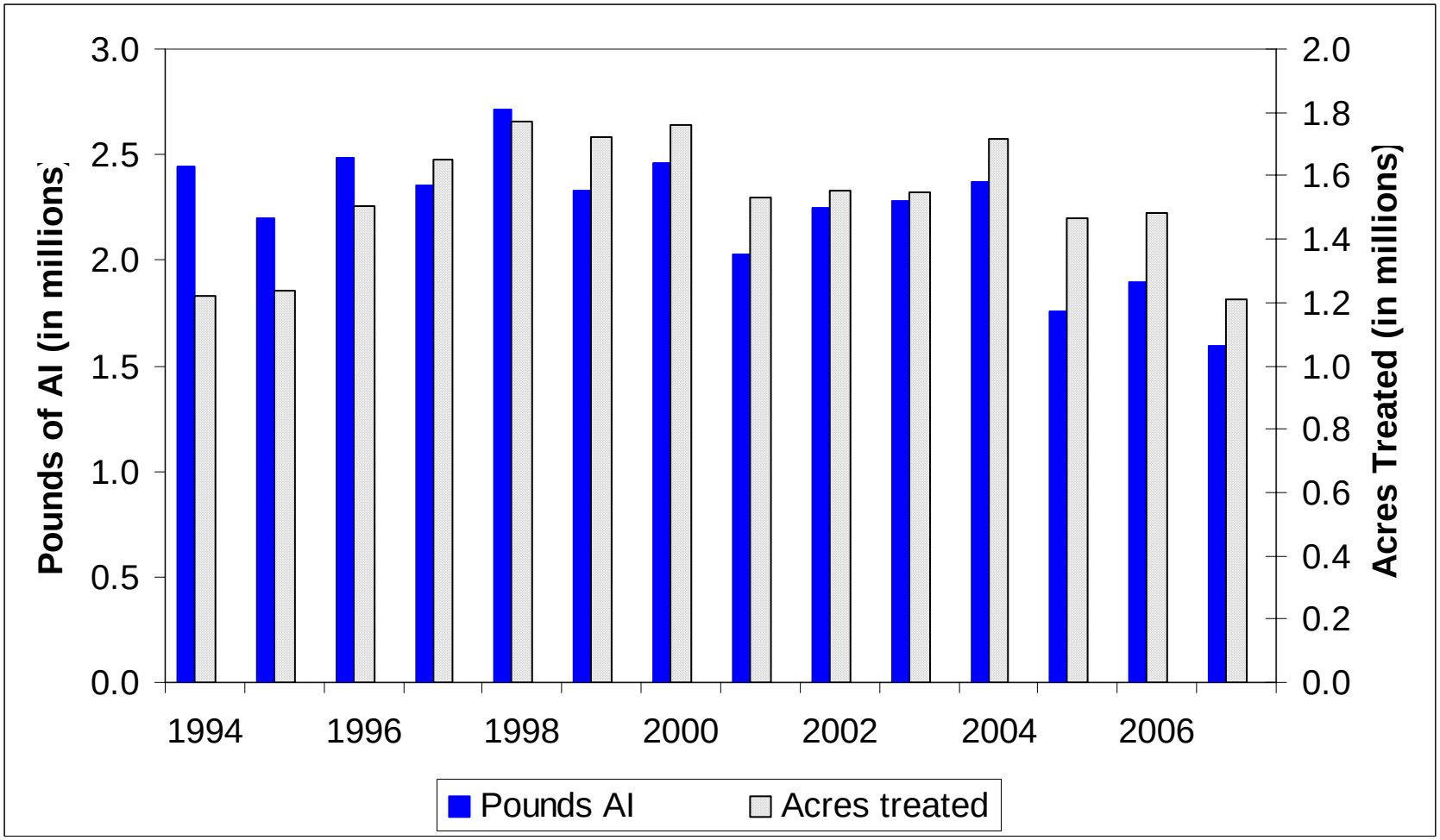

USE TRENDS OF PESTICIDES ON DPR'S TOXIC AIR CONTAMINATS LIST

Table 7A. *The reported pounds of pesticides on DPR's toxic air contaminants list applied in California. These pesticides are the active ingredients listed in the California Code of Regulations, Title 3, Division 6, Chapter 4, Subchapter 1, Article 1, Section 6860. Use includes both agricultural and reportable non-agricultural applications. Data are from the Department of Pesticide Regulation's Pesticide Use Reports.*

AI	1997	1998	1999	2000	2001	2002	2003	2004	2005	2006	2007
1,3-DICHLOROPROPENE	2,457,690	3,011,057	3,321,147	4,465,422	4,141,173	5,413,807	7,003,873	8,945,145	9,355,308	8,733,270	9,594,517
2,4-D	10,227	3,868	3,061	2,096	1,787	1,733	1,732	1,796	1,552	1,735	2,715
2,4-D, 2-ETHYLHEXYL ESTER	1,313	13,750	72,225	13,911	13,706	15,801	19,715	21,130	26,632	21,062	15,002
2,4-D, ALKANOLAMINE SALTS (ETHANOL AND ISOPROPANOL AMINES)	25,684	29,576	15,992	6,737	674	452	1,357	624	458	16	29
2,4-D, BUTOXYETHANOL ESTER	13,344	12,867	5,628	6,194	5,336	3,556	3,812	4,782	8,190	1,720	843
2,4-D, BUTOXYPROPYL ESTER	13	31	5	4	3	0	0	0	0	<1	0
2,4-D, BUTYL ESTER	0	2,180	8	0	<1	593	2	0	10	15	9
2,4-D, DIETHANOLAMINE SALT	24,809	14,939	5,843	13,004	6,667	8,080	8,831	5,022	3,961	2,947	4,025
2,4-D, DIMETHYLAMINE SALT	430,652	422,824	356,770	426,848	395,537	425,706	511,519	470,871	454,762	438,864	395,887
2,4-D, DODECYLAMINE SALT	58	75	730	0	257	322	0	0	0	0	0
2,4-D, HEPTYLAMINE SALT	0	0	46	0	0	<1	0	0	0	0	0
2,4-D, ISOOCTYL ESTER	60,356	47,016	17,387	8,505	15,828	12,380	12,366	10,039	10,314	10,627	11,572
2,4-D, ISOPROPYL ESTER	6,543	7,533	6,879	7,886	6,584	7,833	8,319	9,066	10,825	10,559	10,022
2,4-D, N-OLEYL-1,3-PROPYLENEDIAMINE SALT	0	3	7	11	0	0	0	0	0	0	0
2,4-D, PROPYL ESTER	1,575	999	1,822	783	391	634	326	472	382	398	212
2,4-D, TETRADECYLAMINE SALT	13	17	170	0	60	75	0	0	0	0	0
2,4-D, TRIETHYLAMINE SALT	34,610	5,688	2,344	1,102	634	426	435	386	203	1,614	383
2,4-D, TRIISOPROPANOLAMINE SALT	0	0	0	0	0	565	550	742	672	1,133	985
2,4-D, TRIISOPROPYLAMINE SALT	3	5	6	0	5	9	6	0	0	458	636

***Table 7A** (cont.). The reported pounds of pesticides on DPR's toxic air contaminants list applied in California.*

AI	1997	1998	1999	2000	2001	2002	2003	2004	2005	2006	2007
ACROLEIN	341,245	264,207	328,238	290,180	233,928	282,590	272,733	211,014	257,189	246,659	201,112
ALUMINUM PHOSPHIDE	90,585	68,919	123,633	119,776	99,856	169,218	119,512	131,303	135,751	150,555	104,729
ARSENIC ACID	59,835	52,558	48,029	11,906	12,023	4,976	318	223	68	3	0
ARSENIC PENTOXIDE	64,372	50,899	245,238	91,267	259,400	194,650	129,889	12,705	180,505	474,517	7,805
ARSENIC TRIOXIDE	<1	1	1	<1	<1	<1	<1	<1	<1	<1	<1
CAPTAN	801,899	1,542,556	966,020	643,826	399,146	395,575	498,445	370,418	468,413	508,939	449,328
CAPTAN, OTHER RELATED	19,341	35,925	22,219	14,654	9,014	9,020	11,309	8,271	10,540	11,748	10,325
CARBARYL	754,659	427,546	388,144	364,060	286,199	256,098	205,102	240,135	190,633	157,000	142,010
CHLORINE	509,787	431,546	628,546	654,541	296,469	502,944	619,735	516,546	613,837	730,986	857,144
CHROMIC ACID	89,931	71,109	343,543	128,642	363,225	272,300	182,022	17,753	252,176	662,927	10,904
DAZOMET	15,884	15,246	12,409	10,981	44,299	45,020	34,848	58,492	48,263	34,310	37,537
DDVP	13,636	13,998	12,325	12,680	12,833	8,477	3,446	3,807	4,914	6,577	6,376
ETHYLENE OXIDE	0	31	2	6	3	0	0	0	0	0	2
FORMALDEHYDE	416,823	349,785	111,714	55,300	28,612	14,035	18,690	111,151	48,968	73,392	47,733
HYDROGEN CHLORIDE	129	762	11,067	3,316	4,276	4,256	3,222	2,529	14,755	2,464	1,470
LINDANE	5,511	6,330	4,842	4,746	2,388	1,630	908	775	40	379	2
MAGNESIUM PHOSPHIDE	3,931	4,132	3,540	3,550	2,492	4,824	2,844	2,621	3,156	3,931	4,984
MANCOZEB	528,159	988,344	630,987	610,903	428,738	396,912	535,600	379,539	642,444	660,848	408,301
MANEB	1,082,071	1,596,466	1,045,567	1,202,545	816,548	851,819	1,026,804	954,085	1,122,684	1,175,939	1,055,347
META-CRESOL	6	8	11	14	1	1	1	2	1	<1	<1
METAM-SODIUM	15,401,098	14,120,788	17,273,325	13,143,954	12,562,799	15,116,768	14,822,689	14,698,228	12,991,279	11,422,382	9,897,299
METHANOL	0	0	3	<1	0	0	0	0	0	0	0
METHIDATHION	309,314	178,451	177,105	98,129	93,521	68,389	54,398	61,204	48,857	56,691	45,633
METHOXYCHLOR	358	566	16	26	41	144	3	1	13	130	6
METHOXYCHLOR, OTHER RELATED	44	11	<1	0	<1	0	0	<1	<1	0	0
METHYL BROMIDE	16,711,308	14,314,983	15,355,845	10,900,339	6,625,336	7,008,644	7,289,389	7,105,612	6,504,576	6,541,159	6,438,044
METHYL ISOTHIOCYANATE	353	220	616	3,323	2,871	3,512	547	1,357	1,549	1,073	388
METHYL PARATHION	153,737	158,248	157,439	75,075	59,620	53,955	73,365	71,525	78,821	84,785	75,368
NAPHTHALENE	1	333	<1	0	0	<1	23	0	<1	0	0
PARA-DICHLOROBENZENE	3	219	86	4	11	1	25	10	139	0	15

***Table 7A** (cont.). The reported pounds of pesticides on DPR's toxic air contaminants list applied in California.*

AI	1997	1998	1999	2000	2001	2002	2003	2004	2005	2006	2007
PARATHION	5,187	5,762	4,041	3,581	2,589	3,205	611	240	855	1,542	479
PCNB	89,548	88,036	67,424	62,809	50,937	43,450	38,989	34,176	37,942	32,786	30,663
PCP, OTHER RELATED	1	2	11	54	2	2	<1	<1	<1	3	2
PCP, SODIUM SALT	0	2	0	0	<1	0	0	0	0	0	<1
PCP, SODIUM SALT, OTHER RELATED	0	0	0	0	0	0	0	0	0	0	<1
PENTACHLOROPHENOL	8	33	92	466	14	17	3	2	3	27	22
PHENOL	8	44	12	20	30	0	<1	9	71	<1	0
PHOSPHINE	0	0	0	0	44	901	1,141	1,664	2,688	2,774	5,262
PHOSPHORUS	14	12	9	22	3	1	1	1	<1	2	<1
POTASSIUM N-METHYLDITHIOCARBAMATE	2,283	9,143	0	105,364	464,882	1,175,168	1,911,698	851,181	1,994,072	3,202,884	3,785,436
POTASSIUM PERMANGANATE	0	243	0	0	0	0	0	0	0	0	0
PROPOXUR	1,760	1,604	1,735	2,145	611	450	306	223	220	211	190
PROPYLENE OXIDE	198,559	198,595	172,556	118,381	99,727	99,674	99,396	151,484	147,324	133,028	109,936
S,S,S-TRIBUTYL PHOSPHOROTRITHIOATE	624,781	438,038	345,842	396,827	257,062	190,149	233,640	179,690	100,210	78,084	45,757
SODIUM CYANIDE	2,176	3,263	1,098	2,178	2,437	2,542	2,808	2,865	3,086	2,853	2,670
SODIUM DICHROMATE	182,185	122,647	32,699	122	329	633	217	0	0	0	0
SODIUM TETRATHIOCARBONATE	799,092	900,991	688,701	596,028	375,487	352,342	212,308	259,542	330,886	171,194	386,876
SULFURYL FLUORIDE	1,938,835	2,173,338	2,790,343	2,428,345	2,585,680	3,047,882	3,138,687	3,270,698	3,394,126	2,880,853	2,151,450
TRIFLURALIN	1,193,924	1,220,106	1,261,482	1,162,157	934,018	1,091,597	1,061,631	1,023,142	1,027,804	1,041,805	898,976
XYLENE	8,511	5,362	4,847	4,292	9,544	2,680	4,349	2,109	1,598	1,418	1,173
ZINC PHOSPHIDE	2,343	1,200	5,447	1,609	1,116	981	1,253	1,924	2,371	3,794	3,215
Grand Total	45,490,123	43,435,036	47,076,920	38,280,647	32,016,805	37,569,402	40,185,748	40,208,334	40,536,097	39,785,069	37,260,805

Table 7B. *The reported cumulative acres treated in California with pesticides on DPR's toxic air contaminants list. These pesticides are the active ingredients listed in the California Code of Regulations, Title 3, Division 6, Chapter 4, Subchapter 1, Article 1, Section 6860. Use includes primarily agricultural applications. The grand total for acres treated is less than the sum of acres treated for all active ingredients because some products contain more than one active ingredient. Data are from the Department of Pesticide Regulation's Pesticide Use Reports.*

AI	1997	1998	1999	2000	2001	2002	2003	2004	2005	2006	2007
1,3-DICHLOROPROPENE	22,193	27,059	29,430	33,244	30,817	42,172	48,944	56,618	51,486	49,885	53,937
2,4-D	50,709	11,649	7,791	5,134	3,952	2,304	2,562	3,377	1,466	2,824	7,220
2,4-D, 2-ETHYLHEXYL ESTER	729	6,867	7,624	8,460	6,919	10,260	22,426	20,642	21,360	15,303	8,362
2,4-D, ALKANOLAMINE SALTS (ETHANOL AND ISOPROPANOL AMINES)	20,055	22,117	11,843	5,711	359	264	630	1,475	403	6	23
2,4-D, BUTOXYETHANOL ESTER	13,504	13,810	7,198	7,158	5,633	2,655	2,539	3,835	2,951	1,600	1,297
2,4-D, BUTOXYPROPYL ESTER	51	93	37	5	9	0	0	0	0	0	0
2,4-D, BUTYL ESTER	0	307	37	24	1	101	0	0	8	1	10
2,4-D, DIETHANOLAMINE SALT	88,149	58,239	23,884	49,377	27,705	36,290	39,046	22,729	18,739	13,826	13,339
2,4-D, DIMETHYLAMINE SALT	527,870	477,967	411,858	496,014	475,796	491,242	595,235	553,369	567,143	523,912	487,361
2,4-D, DODECYLAMINE SALT	76	82	1,481	0	262	276	0	0	0	0	0
2,4-D, HEPTYLAMINE SALT	0	0	29	0	0	0	0	0	0	0	0
2,4-D, ISOOCTYL ESTER	35,045	29,179	14,449	5,711	16,375	6,964	9,476	7,502	6,532	7,638	7,143
2,4-D, ISOPROPYL ESTER	87,492	101,141	100,837	103,938	88,849	108,908	116,840	117,870	144,377	146,090	137,043
2,4-D, N-OLEYL-1,3-PROPYLENEDIAMINE SALT	0	2	3	0	0	0	0	0	0	0	0
2,4-D, PROPYL ESTER	21,479	14,356	15,542	11,278	5,200	7,468	5,509	8,680	5,261	5,660	3,348
2,4-D, TETRADECYLAMINE SALT	76	82	1,481	0	262	276	0	0	0	0	0
2,4-D, TRIETHYLAMINE SALT	46,600	7,381	2,638	1,391	1,257	688	1,035	677	243	815	473
2,4-D, TRIISOPROPANOLAMINE SALT	0	0	0	0	0	0	5	209	396	393	108
2,4-D, TRIISOPROPYLAMINE SALT	0	0	0	0	0	0	0	0	0	0	204

***Table 7B** (cont.). The reported cumulative acres treated in California with pesticides on DPR's toxic air contaminants list.*

AI	1997	1998	1999	2000	2001	2002	2003	2004	2005	2006	2007
ACROLEIN	1,514	292	3,981	873	1,409	2,206	642	575	73	18	141
ALUMINUM PHOSPHIDE	64,617	74,441	76,332	64,112	67,422	70,367	73,869	74,762	63,289	79,951	84,790
ARSENIC ACID	0	0	0	0	0	0	0	0	0	0	0
ARSENIC PENTOXIDE	0	0	0	709,893	56	0	0	48	0	0	0
ARSENIC TRIOXIDE	0	0	0	0	0	1	<1	0	1	0	0
CAPTAN	347,631	602,684	404,731	309,989	215,969	215,412	271,140	211,028	252,040	262,936	215,787
CAPTAN, OTHER RELATED	347,235	602,585	404,511	309,337	215,958	215,362	270,968	209,571	251,846	262,860	215,152
CARBARYL	292,721	197,664	216,991	196,464	147,612	106,616	97,811	103,261	99,086	87,791	97,016
CHLORINE	1,764	1,329	46,611	37,220	95	150	650	2,137	0	431	1,201
CHROMIC ACID	0	0	0	709,893	56	0	0	0	0	0	0
DAZOMET	1,099	3,589	243	223	224	136	326	298	113	124	700
DDVP	2,596	3,692	2,180	2,336	3,954	4,327	2,576	1,637	7,445	1,526	2,733
ETHYLENE OXIDE	0	194	31	41	0	0	0	0	0	0	0
FORMALDEHYDE	12	126	123	47	53	33	18	23	2	265	57
HYDROGEN CHLORIDE	0	16	0	0	27	590	273	1	17	18	4
LINDANE	36,573	32,650	20,930	14,640	13,832	8,010	8,828	9,437	557	9	1
MAGNESIUM PHOSPHIDE	26	184	616,017	46	373	7	167	1	23	29	6
MANCOZEB	284,136	683,756	387,300	363,305	228,275	197,196	276,093	194,219	370,266	348,360	212,353
MANEB	624,121	941,308	629,897	611,756	535,105	554,904	660,011	601,360	730,254	675,941	655,215
META-CRESOL	3,488	1,407	657	3,142	517	267	244	288	164	50	54
METAM-SODIUM	198,395	154,309	186,300	146,847	125,417	141,415	142,406	128,427	97,562	102,451	77,909
METHANOL	0	0	0	14	0	0	0	0	0	0	0
METHIDATHION	200527.6	129357.76	115248.61	71991.99	64784.66	48554.11	38516.35	45280.52	37751.03	34786.42	37300.54
METHOXYCHLOR	131	194	140	197	88	24	0	44	26	395	43
METHOXYCHLOR, OTHER RELATED	52	5	0	0	0	0	0	<1	0	0	0
METHYL BROMIDE	113,195	90,107	102,115	75,832	60,892	53,140	55,254	57,385	45,700	50,677	45,675
METHYL ISOTHIOCYANATE	0	47	100	0	0	0	0	0	0	0	0
METHYL PARATHION	125,638	128,675	119,315	43,773	39,449	37,514	51,252	48,640	49,771	51,184	45,173
NAPHTHALENE	0	0	0	0	0	20	0	0	2	0	0
PARA-DICHLOROBENZENE	0	10	0	0	0	0	0	0	0	0	0
PARATHION	2,071	2,592	1,976	4,025	2,977	7,026	1,006	392	717	713	413

***Table 7B** (cont.). The reported cumulative acres treated in California with pesticides on DPR's toxic air contaminants list.*

AI	1997	1998	1999	2000	2001	2002	2003	2004	2005	2006	2007
PCNB	29,169	39,090	28,324	28,649	25,832	9,533	7,759	3,817	3,001	1,496	1,764
PCP, OTHER RELATED	4	15	0	59	38	0	0	20	3	1	10
PCP, SODIUM SALT	0	20	0	0	0	0	0	0	0	0	0
PCP, SODIUM SALT, OTHER RELATED	0	0	0	0	0	0	0	0	0	0	0
PENTACHLOROPHENOL	4	190	0	59	38	0	0	20	3	1	10
PHENOL	37	275	459	5	501	0	25	310	239	0	0
PHOSPHINE	0	0	0	0	0	0	0	349	22	23	3
PHOSPHORUS	790	965	5,113	2,847	252	0	0	0	23	0	10
POTASSIUM N-METHYLDITHIOCARBAMATE	21	50	0	534	2,321	9,073	12,887	10,229	19,670	27,299	42,988
POTASSIUM PERMANGANATE	0	20	0	0	0	0	0	0	0	0	0
PROPOXUR	73	45	39	26	4	23	1	7	8	<1	0
PROPYLENE OXIDE	<1	0	573	0	0	<1	0	22	185	20	0
S,S,S-TRIBUTYL PHOSPHOROTRITHIOATE	437,505	305,306	245,470	282,844	187,153	129,570	158,604	133,535	74,538	52,330	31,408
SODIUM CYANIDE	84,800	53,285	0	0	0	0	0	0	0	0	0
SODIUM DICHROMATE	0	0	0	0	0	0	0	0	0	0	0
SODIUM TETRATHIOCARBONATE	35,473	34,488	24,947	21,002	13,574	11,559	6,832	8,497	7,977	6,170	11,485
SULFURYL FLUORIDE	12	0	17	4	0	0	50	2	0	78	9
TRIFLURALIN	1,131,033	1,083,219	1,159,648	1,039,472	800,893	944,407	903,654	920,545	886,258	901,629	772,127
XYLENE	13,568	11,327	3,325	6,208	9,665	4,533	7,502	3,375	2,722	1,824	2,020
ZINC PHOSPHIDE	26,756	18,833	38,101	16,349	11,069	7,234	8,387	14,150	9,038	15,284	9,301
Grand Total	5,320,812	5,968,670	5,477,907	5,801,498	3,439,281	3,489,077	3,901,998	3,580,675	3,830,755	3,734,618	3,282,725

Figure 5. *Use trends of pesticides on DPR's toxic air contaminants list. These pesticides are the active ingredients listed in the California Code of Regulations, Title 3, Division 6, Chapter 4, Subchapter 1, Article 1, Section 6860. Reported pounds of active ingredient (AI) applied include both agricultural and reportable non-agricultural applications. The reported cumulative acres treated include primarily agricultural applications. Data are from the Department of Pesticide Regulation's Pesticide Use Reports.*

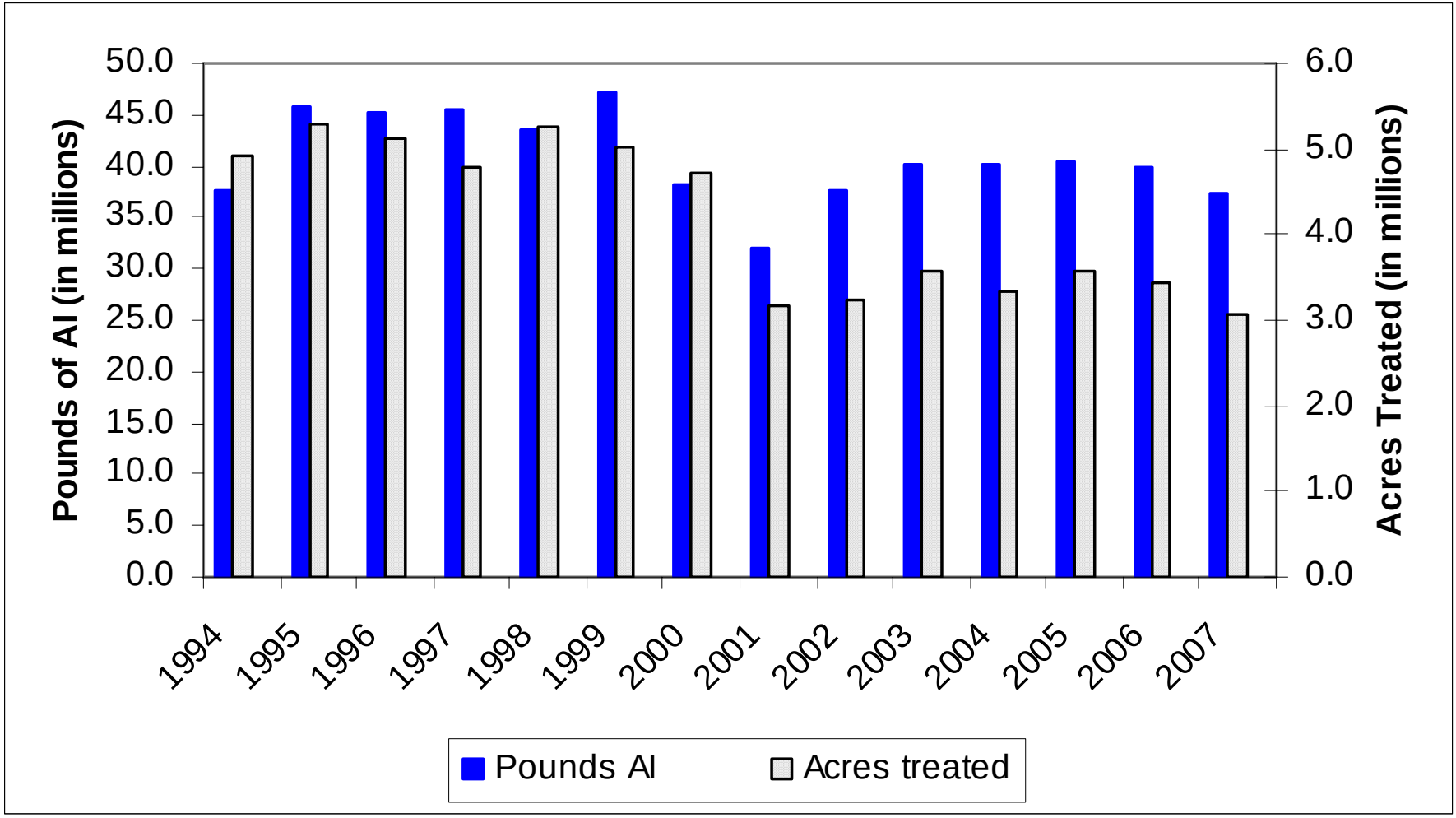

USE TRENDS OF FUMIGANT PESTICIDES

Table 8A. *The reported pounds of fumigant pesticides used. Use includes both agricultural and reportable non-agricultural applications. Data are from the Department of Pesticide Regulation's Pesticide Use Reports.*

AI	1997	1998	1999	2000	2001	2002	2003	2004	2005	2006	2007
1,2-DICHLOROPROPANE, 1,3-DICHLOROPROPENE AND RELATED C3 COMPOUNDS	12,375	243	927	87	110	331	393	22	0	182	10,532
1,3-DICHLOROPROPENE	2,457,690	3,011,057	3,321,147	4,465,422	4,141,173	5,413,807	7,003,873	8,945,145	9,355,308	8,733,270	9,594,517
ALUMINUM PHOSPHIDE	90,585	68,919	123,633	119,776	99,856	169,218	119,512	131,303	135,751	150,555	104,729
CARBON TETRACHLORIDE	3	38	<1	111	2	5	1	<1	0	0	180
CHLOROPICRIN	2,781,188	3,070,641	3,657,187	3,799,025	4,276,413	4,670,246	4,926,181	5,139,168	4,869,572	5,035,246	5,494,541
DAZOMET	15,884	15,246	12,409	10,981	44,299	45,020	34,848	58,492	48,263	34,310	37,537
ETHYLENE DIBROMIDE	1	5	<1	147	2,593	<1	<1	3	0	0	3
ETHYLENE DICHLORIDE	8	1	<1	3	4	11	0	1	0	0	0
METAM-SODIUM	15,401,098	14,120,788	17,273,325	13,143,954	12,562,799	15,116,768	14,822,689	14,698,228	12,991,279	11,422,382	9,897,299
METHYL BROMIDE	16,711,308	14,314,983	15,355,845	10,900,339	6,625,336	7,008,644	7,289,389	7,105,612	6,504,576	6,541,159	6,438,044
POTASSIUM N-METHYLDITHIOCARBAMATE	2,283	9,143	0	105,364	464,882	1,175,168	1,911,698	851,181	1,994,072	3,202,884	3,785,436
PROPYLENE OXIDE	198,559	198,595	172,556	118,381	99,727	99,674	99,396	151,484	147,324	133,028	109,936
SODIUM TETRATHIOCARBONATE	799,092	900,991	688,701	596,028	375,487	352,342	212,308	259,542	330,886	171,194	386,876
SULFURYL FLUORIDE	1,938,835	2,173,338	2,790,343	2,428,345	2,585,680	3,047,882	3,138,687	3,270,698	3,394,126	2,880,853	2,151,450
Grand Total	40,408,910	37,883,987	43,396,073	35,687,963	31,278,361	37,099,116	39,558,976	40,610,880	39,771,157	38,305,064	38,011,080

Table 8B. *The reported cumulative acres treated with fumigant pesticides. Use includes both agricultural and reportable non-agricultural applications. Data are from the Department of Pesticide Regulation's Pesticide Use Reports.*

AI	1997	1998	1999	2000	2001	2002	2003	2004	2005	2006	2007
1,2-DICHLOROPROPANE, 1,3-DICHLOROPROPENE AND RELATED C3 COMPOUNDS	164	70	207	136	370	44	45	9	0	32	108
1,3-DICHLOROPROPENE	22,193	27,059	29,430	33,244	30,817	42,172	48,944	56,618	51,486	49,885	53,937
ALUMINUM PHOSPHIDE	64,617	74,441	76,332	64,112	67,422	70,367	73,869	74,762	63,289	79,951	84,790
CARBON TETRACHLORIDE	0	23	0	20	0	0	0	0	0	0	0
CHLOROPICRIN	52,413	59,694	61,323	58,132	60,083	53,786	51,791	53,737	50,272	51,191	51,512
DAZOMET	1,099	3,589	243	223	224	136	326	298	113	124	700
ETHYLENE DIBROMIDE	0	20	<1	21	52	0	0	0	0	0	0
ETHYLENE DICHLORIDE	0	0	0	0	0	0	0	0	0	0	0
METAM-SODIUM	198,395	154,309	186,300	146,847	125,417	141,415	142,406	128,427	97,562	102,451	77,909
METHYL BROMIDE	113,195	90,107	102,115	75,832	60,892	53,140	55,254	57,385	45,700	50,677	45,675
POTASSIUM N-METHYLDITHIOCARBAMATE	21	50	0	534	2,321	9,073	12,887	10,229	19,670	27,299	42,988
PROPYLENE OXIDE	<1	0	573	0	0	<1	0	22	185	20	0
SODIUM TETRATHIOCARBONATE	35,473	34,488	24,947	21,002	13,574	11,559	6,832	8,497	7,977	6,170	11,485
SULFURYL FLUORIDE	12	0	17	4	0	0	50	2	0	78	9
Grand Total	487,582	443,849	481,486	400,106	361,174	381,693	392,404	389,985	336,254	367,877	369,112

Figure 6. *Use trends of fumigant pesticides. Reported pounds of active ingredient (AI) applied include both agricultural and reportable non-agricultural applications. The reported cumulative acres treated include primarily agricultural applications. Data are from the Department of Pesticide Regulation's Pesticide Use Reports.*

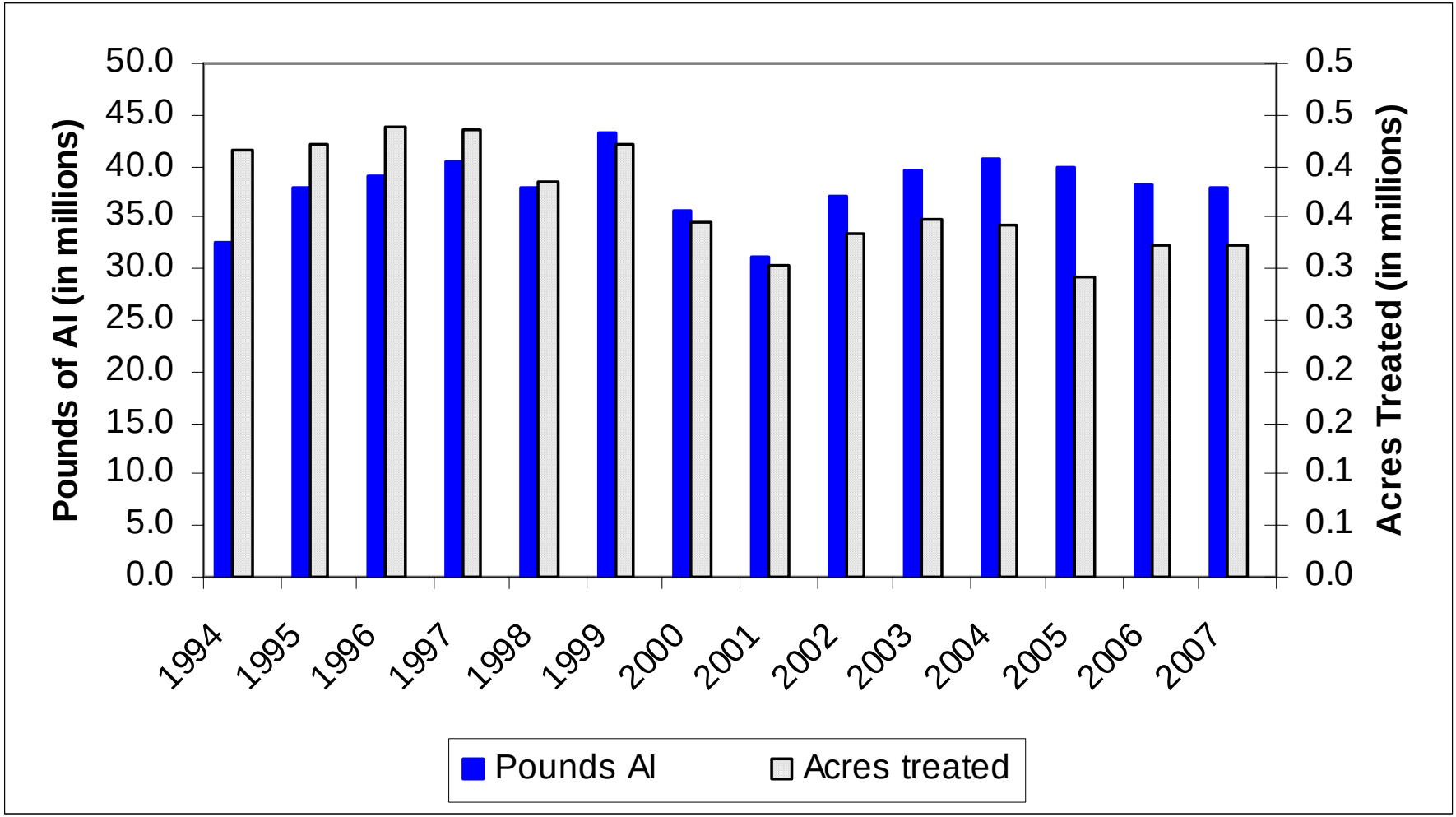

USE TRENDS OF OIL PESTICIDES

Table 9A. *The reported pounds of oil pesticides. As a broad group, oil pesticides and other petroleum distillates are on U.S. EPA's list of B2 carcinogens or the State's Proposition 65 list of chemicals "known to cause cancer." However, these classifications do not distinguish among oil pesticides that may not qualify as carcinogenic due to their degree of refinement. Many such oil pesticides also serve as alternatives to high-toxicity chemicals. For this reason, oil pesticide data was classified separately in this report. Use includes both agricultural and reportable non-agricultural applications. Data are from the Department of Pesticide Regulation's Pesticide Use Reports.*

AI	1997	1998	1999	2000	2001	2002	2003	2004	2005	2006	2007
COAL TAR HYDROCARBONS	0	0	0	0	50	<1	0	0	0	0	0
HYDROTREATED PARAFFINIC SOLVENT	97,382	88,353	79,480	102,361	189,538	206,552	283,768	320,019	244,114	252,134	274,049
ISOPARAFFINIC HYDROCARBONS	39,007	81,780	75,575	65,032	45,763	22,479	23,707	30,125	31,183	18,997	16,859
KEROSENE	101,373	90,108	70,398	84,564	49,037	20,973	17,144	14,243	7,983	11,373	12,137
MINERAL OIL	7,817,478	6,920,065	6,015,658	5,866,268	5,405,244	6,934,964	8,200,682	9,056,464	9,186,328	11,260,780	11,664,723
MINERAL OIL, PETROLEUM DISTILLATES, SOLVENT REFINED LIGHT	0	0	0	0	0	0	0	0	0	169	139
NAPHTHA, HEAVY AROMATIC	83	0	0	0	29	0	2	53	0	0	0
PETROLEUM DERIVATIVE RESIN	15	6	1	3	1	<1	1	1	4	5	0
PETROLEUM DISTILLATES	1,816,628	1,625,537	2,421,987	2,289,723	1,730,640	1,526,848	1,878,407	1,597,605	2,036,864	1,422,093	1,516,512
PETROLEUM DISTILLATES, ALIPHATIC	0	0	0	<1	7	49,237	15,163	30,638	34,152	34,017	18,323
PETROLEUM DISTILLATES, AROMATIC	14,376	35,085	9,925	10,610	2,851	6,182	2,916	5,486	2,092	2,136	1,160
PETROLEUM DISTILLATES, REFINED	47,929	61,294	114,467	928,119	846,418	318,728	371,411	1,023,900	779,702	1,175,944	1,237,622
PETROLEUM HYDROCARBONS	87,646	24,333	7,278	8,063	3,185	1,019	985	642	956	1,574	1,407
PETROLEUM NAPHTHENIC OILS	1	9	2	3	91	325	208	24	48	158	240
PETROLEUM OIL, PARAFFIN BASED	267,704	270,998	310,791	371,155	418,474	281,516	364,770	433,848	405,894	558,255	504,837
PETROLEUM OIL, UNCLASSIFIED	22,700,273	20,334,019	18,541,147	17,998,487	13,668,208	15,929,777	15,527,171	15,932,497	16,232,606	18,241,502	13,417,789
PETROLEUM SULFONATES	1	<1	<1	1	<1	<1	0	0	0	<1	<1
Grand Total	32,989,896	29,531,588	27,646,708	27,724,387	22,359,538	25,298,602	26,686,335	28,445,546	28,961,925	32,979,137	28,665,799

Table 9B. *The reported cumulative acres treated in California with oil pesticides. (See qualifying comments on U.S. EPA B2 carcinogen and Proposition 65 listing with Table 8A.) Uses include primarily agricultural applications. Data are from the Department of Pesticide Regulation's Pesticide Use Reports.*

AI	1997	1998	1999	2000	2001	2002	2003	2004	2005	2006	2007
COAL TAR	0	0	0	0	0	0	0	0	0	0	0
HYDROCARBONS HYDROTREATED PARAFFINIC SOLVENT	121,606	109,419	93,111	124,688	192,297	220,789	306,243	327,022	252,863	270,421	261,153
ISOPARAFFINIC HYDROCARBONS	72,279	164,561	139,939	134,149	92,768	53,847	56,120	67,795	55,920	39,757	27,903
KEROSENE	240,080	223,822	179,961	227,734	199,672	194,210	291,162	264,266	314,821	348,522	254,279
MINERAL OIL	240,507	226,710	204,895	204,621	226,195	246,310	337,986	407,046	478,445	596,338	815,915
MINERAL OIL, PETROLEUM DISTILLATES, SOLVENT REFINED LIGHT	0	0	0	0	0	0	0	0	0	959	522
NAPHTHA, HEAVY AROMATIC	0	0	0	0	11	0	0	0	0	0	0
PETROLEUM DERIVATIVE RESIN	50	13	1	0	0	0	0	0	10	0	0
PETROLEUM DISTILLATES	339,492	295,807	232,305	283,634	221,743	210,498	237,198	244,673	171,158	180,495	280,747
PETROLEUM DISTILLATES, ALIPHATIC	0	0	0	0	5,104	44,494	26,131	25,904	22,723	34,136	31,441
PETROLEUM DISTILLATES, AROMATIC	19,003	2,153	7,088	6,299	1,900	3,935	1,808	519	385	658	383
PETROLEUM DISTILLATES, REFINED	6,146	6,162	12,495	42,145	48,446	35,413	39,830	79,589	117,570	200,933	231,850
PETROLEUM HYDROCARBONS	7,105	2,970	3,993	2,790	4,029	3,269	2,869	108	430	260	546
PETROLEUM NAPHTHENIC OILS	0	50	37	0	5,119	13,241	11,314	2,484	358	11,125	17,950
PETROLEUM OIL, PARAFFIN BASED	443,059	432,587	470,300	466,132	448,032	417,941	488,928	555,670	605,289	724,671	737,379
PETROLEUM OIL, UNCLASSIFIED	763,348	710,417	734,320	771,049	572,825	657,135	615,742	653,743	717,903	807,931	674,508
PETROLEUM SULFONATES	<1	0	<1	10	0	0	0	0	0	0	<1
Grand Total	2,252,675	2,174,672	2,078,446	2,263,251	2,018,141	2,101,083	2,415,332	2,628,818	2,737,875	3,216,206	3,334,578

Figure 7. *Use trends of oil pesticides. As a broad group, oil pesticides and other petroleum distillates are on U.S. EPA's list of B2 carcinogens or the State's Proposition 65 list of chemicals "known to cause cancer." However, these classifications do not distinguish among oil pesticides that may not qualify as carcinogenic due to their degree of refinement. Many such oil pesticides also serve as alternatives to high-toxicity chemicals. For this reason, oil pesticide data was classified separately in this report. Reported pounds of active ingredient (AI) applied include both agricultural and reportable non-agricultural applications. The reported cumulative acres treated include primarily agricultural applications. Data are from the Department of Pesticide Regulation's Pesticide Use Reports.*

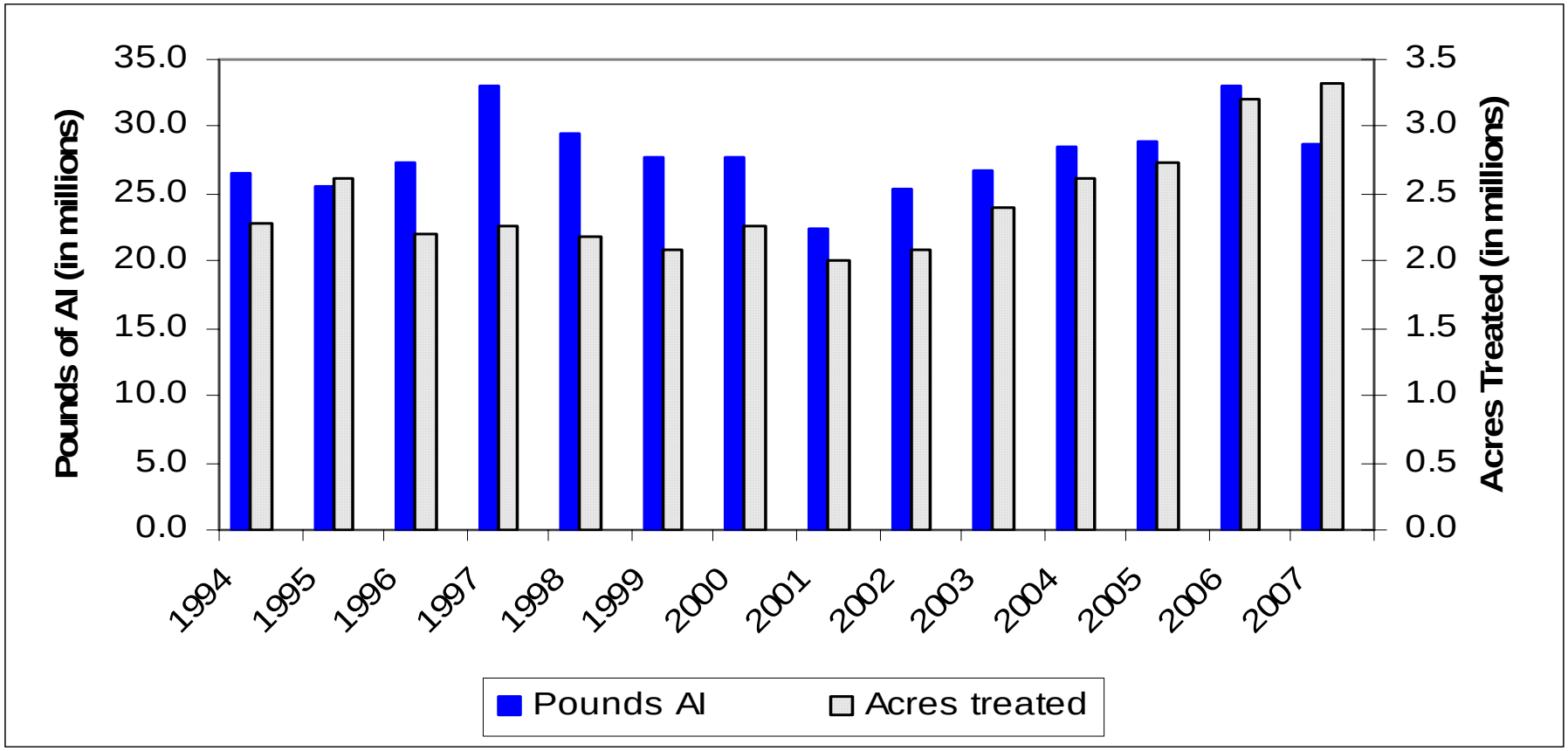

Table 10A. *The reported pounds of biopesticides applied in California. Biopesticides include microorganisms and naturally occurring compounds, or compounds essentially identical to naturally occurring compounds that are not toxic to the target pest (such as pheromones). Use includes both agricultural and non-agricultural applications. Zero values in early years likely indicate the pesticide was not yet registered for use. Data are from the Department of Pesticide Regulation's Pesticide Use Reports.*

AI	1997	1998	1999	2000	2001	2002	2003	2004	2005	2006	2007
(3S, 6R)-3-METHYL-6-ISOPROPENYL-9-DECEN-1-YL ACETATE	0	0	0	0	0	0	1	<1	<1	<1	0
(3S, 6S)-3-METHYL-6-ISOPROPENYL-9-DECEN-1-YL ACETATE	0	0	0	0	0	0	<1	<1	<1	<1	0
(E)-4-TRIDECEN-1-YL-ACETATE	76	65	67	263	182	247	254	131	68	103	113
(E)-5-DECENOL	737	176	246	5	2	2	295	5	<1	4	2
(E)-5-DECENYL ACETATE	3,508	844	1,183	26	9	12	889	23	<1	17	7
(R,Z)-5-(1-DECENYL) DIHYDRO-2-(3H)-FURANONE	0	<1	0	<1	0	0	0	<1	<1	0	0
(S)-KINOPRENE	121	1,261	357	245	311	327	418	359	289	201	235
(Z)-11-HEXADECEN-1-YL ACETATE	0	0	0	0	0	35	10	10	5	6	2
(Z)-11-HEXADECENAL	0	0	0	0	0	35	10	10	5	6	2
(Z)-4-TRIDECEN-1-YL-ACETATE	2	2	2	9	6	8	8	4	2	3	4
(Z)-9-DODECENYL ACETATE	0	0	0	0	0	0	0	0	<1	<1	1
(Z,E)-7,11-HEXADECADIEN-1-YL ACETATE	1	46		3	13	2	0	0	0	0	0
(Z,Z)-11,13-HEXADECADIENAL	0	0	0	0	0	0	0	0	0	0	<1
(Z,Z)-7,11-HEXADECADIEN-1-YL ACETATE	1	46	242	3	<1	3	0	0	0	0	0
1,7-DIOXASPIRO-(5,5)-UNDECANE	0	0	0	0	0	0	<1	0	<1	<1	<1
1-DECANOL	<1	<1	<1	<1	<1	0	0	0	0	0	0
1-METHYLCYCLOPROPENE	0	0	0	0	<1	<1	<1	<1	<1	<1	<1
1-NAPHTHALENEACETAMIDE	115	283	333	217	213	88	119	113	55	30	49
ACETIC ACID	1	2	3	1	<1	<1	<1	<1	<1	0	1
AGROBACTERIUM RADIOBACTER	28	20	7	2	1	4	3	2	<1	4	4
AGROBACTERIUM RADIOBACTER, STRAIN K1026	0	0	0	<1	<1	1	<1	<1	<1	6	<1
ALLYL ISOTHIOCYANATE	<1	0	0	<1	<1	<1	<1	<1	<1	<1	0
AMINO ETHOXY VINYL GLYCINE HYDROCHLORIDE	0	8	1	<1	1	1	0	0	24	703	894

***Table 10A** (cont.). The reported pounds of biopesticides applied in California.*

AI	1997	1998	1999	2000	2001	2002	2003	2004	2005	2006	2007
AMPELOMYCES QUISQUALIS	9	40	4	4	2	<1	<1	<1	<1	<1	<1
ASPERGILLUS FLAVUS STRAIN AF36	0	0	0	0	0	0	0	0	<1	0	0
AZADIRACHTIN	843	654	16,770	1,215	1,523	1,474	1,366	2,915	1,340	2,407	2,220
BACILLUS PUMILUS, STRAIN QST 2808	0	0	0	0	0	0	<1	2	3,546	5,636	6,977
BACILLUS SPHAERICUS, SEROTYPE H-5A5B, STRAIN 2362	1,298	4,886	2,274	2,749	7,941	4,667	10,158	14,187	34,154	45,430	20,192
BACILLUS SUBTILIS GB03	<1	<1	<1	<1	1	4	5	7	15	14	6
BACILLUS THURINGIENSIS (BERLINER)	182	751	24	76	115	16	11	12	16	35	27
BACILLUS THURINGIENSIS (BERLINER), SUBSP. AIZAWAI, GC-91 PROTEIN	7,406	4,282	3,017	4,419	3,953	3,980	5,024	4,088	11,255	9,377	20,474
BACILLUS THURINGIENSIS (BERLINER), SUBSP. AIZAWAI, SEROTYPE H-7	14,210	10,854	10,427	9,067	5,511	3,889	7,548	3,014	2,335	1,752	2,877
BACILLUS THURINGIENSIS (BERLINER), SUBSP. ISRAELENSIS, SEROTYPE H-14	4,459	13,180	5,038	88,039	24,711	8,266	11,376	9,311	11,927	14,394	8,309
BACILLUS THURINGIENSIS (BERLINER), SUBSP. KURSTAKI STRAIN SA-12	0	0	0	7,375	7,132	23,432	27,174	16,576	16,580	16,042	22,702
BACILLUS THURINGIENSIS (BERLINER), SUBSP. KURSTAKI, SEROTYPE 3A,3B	30,286	21,683	15,244	14,477	31,046	3,423	6,161	3,916	1,931	2,272	987
BACILLUS THURINGIENSIS (BERLINER), SUBSP. KURSTAKI, STRAIN EG 2348	1,467	5,207	2,191	2,140	2,743	1,481	222	107	211	281	147
BACILLUS THURINGIENSIS (BERLINER), SUBSP. KURSTAKI, STRAIN EG2371	2,752	1,633	213	139	58	19	39	2	5	1	0
BACILLUS THURINGIENSIS (BERLINER), SUBSP. KURSTAKI, STRAIN SA-11	11,682	9,616	8,730	10,548	13,540	22,282	19,683	20,348	53,051	54,234	63,851
BACILLUS THURINGIENSIS (BERLINER), SUBSP. SAN DIEGO	26	8	34	18	8	1	2	1	<1	2	2
BACILLUS THURINGIENSIS SUBSPECIES KURSTAKI STRAIN BMP 123	0	6	1	33	79	164	130	10	1	3	0
BACILLUS THURINGIENSIS SUBSPECIES KURSTAKI, GENETICALLY ENGINEERED STRAIN EG7841 LEPIDOPTERAN ACTIVE TOXIN	15,619	12,522	12,831	16,773	8,739	681	1,503	344	338	3,872	632
BACILLUS THURINGIENSIS VAR. KURSTAKI STRAIN M-200	0	0	0	<1	<1	0	<1	0	0	0	<1

***Table 10A** (cont.). The reported pounds of biopesticides applied in California.*

AI	1997	1998	1999	2000	2001	2002	2003	2004	2005	2006	2007
BACILLUS THURINGIENSIS VAR. KURSTAKI, GENETICALLY ENGINEERED STRAIN EG7826	0	0	0	6,482	14,734	439	1,527	930	1,919	1,384	154
BACILLUS THURINGIENSIS, SUBSP. AIZAWAI, STRAIN ABTS-1857	0	0	0	0	0	10,540	21,956	27,075	33,336	28,878	32,526
BACILLUS THURINGIENSIS, SUBSP. AIZAWAI, STRAIN SD-1372, LEPIDOPTERAN ACTIVE TOXIN(S)	0	0	3	158	498	1,322	562	347	315	432	563
BACILLUS THURINGIENSIS, SUBSP. ISRAELENSIS, STRAIN AM 65-52	0	0	0	0	271	9,485	29,326	23,001	41,734	59,018	40,376
BACILLUS THURINGIENSIS, SUBSP. KURSTAKI, STRAIN ABTS-351, FERMENTATION SOLIDS AND SOLUBLES	0	0	0	0	3,021	15,491	38,034	46,754	57,985	53,346	70,042
BACILLUS THURINGIENSIS, SUBSP. KURSTAKI, STRAIN HD-1	835	21,037	23,660	22,309	17,828	10,655	7,173	4,731	3,185	6,139	2,261
BACILLUS THURINGIENSIS, VAR. KURSTAKI DELTA ENDOTOXINS CRY 1A(C) AND CRY 1C (GENETICALLY ENGINEERED) ENCAPSULATED IN PSEUDOMONAS FLUORESCENS (KILLED)	29,895	12,634	8,055	7,166	2,211	258	54	5	3	<1	1
BEAUVERIA BASSIANA STRAIN GHA	573	1,250	923	915	678	1,041	715	863	824	570	704
CANDIDA OLEOPHILA ISOLATE I-182	726	216	55	0	0	0	0	0	0	0	0
CANOLA OIL	0	0	0	1	5	<1	1	4	1	4	29
CAPSICUM OLEORESIN	2	17	104	3	73	3	5	49	2	2	10
CASTOR OIL	40	174	24	557	297	504	1,281	363	79	37	4
CHITOSAN	0	0	0	0	0	0	0	<1	0	0	0
CINNAMALDEHYDE	<1	<1	6,764	10,334	4,704	806	238	326	34	12	3
CLARIFIED HYDROPHOBIC EXTRACT OF NEEM OIL	14,316	55,528	94,591	110,342	83,664	301,512	60,498	84,880	111,921	95,441	108,259
CODLING MOTH GRANULOSIS VIRUS	0	0	0	0	0	0	0	0	0	<1	<1
CONIOTHYRIUM MINITANS STRAIN CON/M/91-08	0	0	0	0	0	103	171	198	6	11	6
CYTOKININ	0	<1	0	<1	<1	0	<1	0	0	0	0
DIHYDRO-5-HEPTYL-2(3H)-FURANONE	<1	<1	<1	<1	<1	<1	<1	<1	<1	<1	<1
DIHYDRO-5-PENTYL-2(3H)-FURANONE	<1	<1	<1	<1	<1	<1	<1	<1	<1	<1	<1
E,E-8,10-DODECADIEN-1-OL	431	848	21,029	7,090	6,390	5,107	1,802	1,113	2,195	2,126	2,204
E-11-TETRADECEN-1-YL ACETATE	3	163	548	397	65	122	132	91	79	99	2,397
E-8-DODECENYL ACETATE	49	57	66	92	73	61	113	122	110	225	230

***Table 10A** (cont.). The reported pounds of biopesticides applied in California.*

AI	1997	1998	1999	2000	2001	2002	2003	2004	2005	2006	2007
ENCAPSULATED DELTA ENDOTOXIN OF BACILLUS THURINGIENSIS VAR. KURSTAKI IN KILLED PSEUDOMONAS FLUORESCENS	44,554	35,129	28,435	17,792	6,442	2,948	445	114	7	6	32
ENCAPSULATED DELTA ENDOTOXIN OF BACILLUS THURINGIENSIS VAR. SAN DIEGO IN KILLED PSEUDOMONAS FLUORESCENS	0	34	1	6	1	6	0	2	1	0	0
ESSENTIAL OILS	<1	11	<1	<1	<1	<1	<1	1	<1	4	<1
ETHYLENE	0	1	5,073	6	6	3	24	32	0	0	0
EUCALYPTUS OIL	0	0	0	0	0	0	0	0	50	<1	0
EUGENOL	0	3	0	<1	0	0	0	3	<1	<1	0
FARNESOL	38	30	36	37	15	10	9	7	10	4	2
GAMMA AMINOBUTYRIC ACID	0	0	0	0	23	3,102	6,077	8,402	8,081	4,201	1,739
GARLIC	8,989	10,203	7,113	904	1,490	667	295	174	203	89	142
GERANIOL	0	0	0	0	0	0	0	0	0	<1	0
GERMAN COCKROACH PHEROMONE	0	0	0	0	0	<1	<1	<1	<1	<1	<1
GIBBERELLINS	23,404	23,085	19,775	20,956	19,435	24,946	20,415	20,372	23,443	22,916	22,694
GIBBERELLINS, POTASSIUM SALT	1	1	15	<1	1	<1	<1	1	<1	15	<1
GLIOCLADIUM VIRENS GL-21 (SPORES)	156	104	86	60	314	110	48	30	19	1	152
GLUTAMIC ACID	0	0	0	0	23	3,102	6,077	8,402	8,081	4,201	1,739
HYDROGEN PEROXIDE	0	1	15	82	1,754	2,713	2,618	2,822	5,552	17,524	11,860
HYDROPRENE	9,305	1,486	1,609	1,703	1,380	1,656	1,043	1,309	2,910	11,970	2,282
IBA	16	43	9	12	18	16	13	19	11	31	20
LAGENIDIUM GIGANTEUM (CALIFORNIA STRAIN)	134	859	499	0	1	0	0	58	<1	0	<1
LAURYL ALCOHOL	207	463	7,287	941	302	249	256	295	872	386	465
LINALOOL	358	631	229	197	173	274	280	174	176	170	111
METARHIZIUM ANISOPLIAE, VAR. ANISOPLIAE, STRAIN ESF1	3	37	15	18	15	22	<1	<1	<1	<1	<1
METHOPRENE	29,905	3,030	10,285	14,312	2,483	5,117	7,875	8,874	9,900	6,941	3,357
METHYL ANTHRANILATE	184	49	57	50	37	85	34	534	151	449	152
METHYL SALICYLATE	0	0	0	0	<1	0	0	0	0	<1	<1
MUSCALURE	4	2	2	3	2	1	11	10	14	15	22
MYRISTYL ALCOHOL	42	94	1,502	191	62	51	52	60	176	78	94
MYROTHECIUM VERRUCARIA, DRIED FERMENTATION SOLIDS & SOLUBLES, STRAIN AARC-0255	1,097	8,496	18,824	20,869	45,917	36,104	47,037	39,789	27,977	25,039	29,951
NAA	21	240	14	24	10	6	5	9	13	9	4

***Table 10A** (cont.). The reported pounds of biopesticides applied in California.*

AI	1997	1998	1999	2000	2001	2002	2003	2004	2005	2006	2007
NEROLIDOL	31	24	29	30	12	8	7	6	8	3	2
NITROGEN, LIQUIFIED	430,214	1,003,749	424,897	391,469	478,466	561,505	321,182	79,369	82,298	57,121	15,741
NONANOIC ACID	14,713	11,729	13,303	12,580	14,890	11,559	7,886	7,224	8,845	11,136	10,949
NONANOIC ACID, OTHER RELATED	774	617	700	662	784	608	415	380	466	586	576
NOSEMA LOCUSTAE SPORES	<1	<1	<1	<1	<1	<1	<1	<1	<1	<1	<1
OIL OF ANISE	0	0	0	0	<1	<1	<1	<1	<1	<1	<1
OIL OF BERGAMOT	0	0	0	0	0	0	0	0	0	<1	0
OIL OF CEDARWOOD	0	0	0	0	0	0	0	0	0	0	0
OIL OF CITRONELLA	13	5	11	1	33	0	10	0	<1	<1	<1
OIL OF LEMONGRASS	0	0	0	0	0	0	2	0	<1	<1	0
OXYPURINOL	0	0	0	<1	<1	0	0	0	<1	0	<1
PAECILOMYCES FUMOSOROSEUS APOPKA STRAIN 97	0	0	0	0	5	0	0	0	0	0	0
PERFUME	0	<1	<1	<1	<1	<1	<1	<1	<1	<1	<1
POLYHEDRAL OCCLUSION BODIES (OB'S) OF THE NUCLEAR POLYHEDROSIS VIRUS OF HELICOVERPA ZEA (CORN EARWORM)	0	0	0	0	0	0	1	1	0	0	0
POTASSIUM BICARBONATE	28	65,909	92,785	130,446	121,796	180,072	283,920	159,772	388,854	162,836	114,150
PROPYLENE GLYCOL	61,414	68,506	54,833	63,611	56,899	60,567	50,356	44,235	47,765	42,348	28,153
PSEUDOMONAS FLUORESCENS, STRAIN A506	3,639	3,660	2,084	103	1,102	1,361	1,972	841	896	1,004	614
PSEUDOMONAS SYRINGAE STRAIN ESC-11	0	34	0	0	0	<1	0	20	<1	<1	0
PSEUDOMONAS SYRINGAE, STRAIN ESC-10	<1	<1	0	0	0	0	0	0	0	<1	0
PUTRESCENT WHOLE EGG SOLIDS	15	19	136	112	140	184	186	110	60	69	20
QST 713 STRAIN OF DRIED BACILLUS SUBTILIS	0	0	0	882	7,201	18,957	17,323	16,619	14,039	17,135	16,975

***Table 10A** (cont.). The reported pounds of biopesticides applied in California.*

AI	1997	1998	1999	2000	2001	2002	2003	2004	2005	2006	2007
S-METHOPRENE	1,806	2,652	409	371	366	867	762	530	1,138	1,391	1,726
SODIUM BICARBONATE	0	0	5	22	230	2,063	0	126	0	0	0
SODIUM LAURYL SULFATE	6	14	8	2	9	<1	<1	3	15	274	400
SOYBEAN OIL	44,702	18,578	59,695	40,963	27,651	31,726	33,006	50,301	20,587	70,398	14,747
STREPTOMYCES GRISEOVIRIDIS STRAIN K61	2	5	2	5	2	1	1	<1	<1	1	<1
STREPTOMYCES LYDICUS WYEC 108	0	0	0	0	0	0	0	0	0	<1	<1
SUCROSE OCTANOATE	0	0	0	0	0	0	0	0	0	2	0
THYME	0	0	0	0	0	0	0	0	0	171	485
TRICHODERMA HARZIANUM RIFAI STRAIN KRL-AG2	39	60	121	125	116	55	43	37	16	24	38
XANTHINE	0	0	0	<1	<1	0	0	0	<1	0	<1
Z,E-9,12-TETRADECADIEN-1-YL ACETATE	0	0	0	0	0	<1	0	0	0	0	1
Z-11-TETRADECEN-1-YL ACETATE	<1	18	85	61	9	18	19	14	12	14	228
Z-8-DODECENOL	8	10	12	16	13	11	20	22	19	41	40
Z-8-DODECENYL ACETATE	818	888	1,009	1,435	1,127	935	1,737	1,874	1,692	3,398	3,541
Z-9-TETRADECEN-1-OL	0	0	0	0	0	<1	0	0	0	0	0
Grand Total	818,342	1,440,509	986,295	1,044,751	1,033,109	1,383,681	1,067,462	719,329	1,045,241	866,561	693,692

Table 10B. *The reported cumulative acres treated in California with each biopesticide. Biopesticides includes microorganisms and naturally occurring compounds, or compounds essentially identical to naturally occurring compounds that are not toxic to the target pest (such as pheromones). Use includes primarily agricultural applications. The grand total for acres treated is less than the sum of acres for all active ingredients because some products contain more than one active ingredient. Zero values in early years likely indicate the pesticide was not yet registered for use. Data are from the Department of Pesticide Regulation's Pesticide Use Reports.*

AI	1997	1998	1999	2000	2001	2002	2003	2004	2005	2006	2007
(3S, 6R)-3-METHYL-6-ISOPROPENYL-9-DECEN-1-YL ACETATE	0	0	0	0	0	0	15	86	1,604	1,484	0
(3S, 6S)-3-METHYL-6-ISOPROPENYL-9-DECEN-1-YL ACETATE	0	0	0	0	0	0	15	86	1,604	1,484	0
(E)-4-TRIDECEN-1-YL-ACETATE	3,574	2,886	3,132	12,571	9,159	11,739	10,902	5,555	3,226	4,870	5,193
(E)-5-DECENOL	2,187	1,414	1,034	784	1,316	1,206	1,360	809	71	385	737
(E)-5-DECENYL ACETATE	2,187	1,414	1,034	784	1,316	1,206	1,360	809	71	385	737
(R,Z)-5-(1-DECENYL) DIHYDRO-2-(3H)-FURANONE	0	1	0	0	0	0	0	15	0	0	0
(S)-KINOPRENE	179	2,610	888	600	847	872	755	1,864	494	440	453
(Z)-11-HEXADECEN-1-YL ACETATE	0	0	0	0	0	1,053	476	365	164	183	116
(Z)-11-HEXADECENAL	0	0	0	0	0	1,053	476	365	164	423	72
(Z)-4-TRIDECEN-1-YL-ACETATE	3,574	2,886	3,132	12,571	9,159	11,739	10,902	5,555	3,226	4,870	5,193
(Z)-9-DODECENYL ACETATE	0	0	0	0	0	0	0	0	570	96	5,342
(Z,E)-7,11-HEXADECADIEN-1-YL ACETATE	279	82	148	171	128	87	0	0	0	0	0
(Z,Z)-11,13-HEXADECADIENAL	0	0	0	0	0	0	0	0	0	0	200
(Z,Z)-7,11-HEXADECADIEN-1-YL ACETATE	279	82	148	171	128	87	0	0	0	0	0
1,7-DIOXASPIRO-(5,5)-UNDECANE	0	0	0	0	0	0	313	0	49	4	55
1-DECANOL	0	0	0	0	0	0	0	0	0	0	0
1-METHYLCYCLOPROPENE	0	0	0	0	3	<1	9	4	8	2	6
1-NAPHTHALENEACETAMIDE	1,820	5,211	5,418	4,135	3,690	1,705	2,355	2,201	1,100	666	927
ACETIC ACID	5,776	9,038	13,693	3,618	1,182	1,146	734	290	60	0	10
AGROBACTERIUM RADIOBACTER	1,284	5,954	1,517	1,072	514	500	365	493	306	698	555
AGROBACTERIUM RADIOBACTER, STRAIN K1026	0	0	0	4	325	355	716	524	292	335	366
ALLYL ISOTHIOCYANATE	2	0	0	0	1	0	36	0	20	0	0

***Table 10B** (cont)**.** The reported cumulative acres treated in California with each biopesticide.*

AI	1997	1998	1999	2000	2001	2002	2003	2004	2005	2006	2007
AMINO ETHOXY VINYL GLYCINE HYDROCHLORIDE	0	75	142	1	6	10	0	0	229	6,453	9,238
AMPELOMYCES QUISQUALIS	18,628	15,039	8,363	7,156	2,193	540	332	697	247	10	15
ASPERGILLUS FLAVUS STRAIN AF36	0	0	0	0	0	0	0	0	258	0	0
AZADIRACHTIN	70,086	64,239	103,078	71,386	73,876	92,145	79,581	64,488	55,657	68,244	91,275
BACILLUS PUMILUS, STRAIN QST 2808	0	0	0	0	0	0	1	4	34,748	64,333	79,765
BACILLUS SPHAERICUS, SEROTYPE H-5A5B, STRAIN 2362	104	84	39	0	0	0	0	0	0	0	0
BACILLUS SUBTILIS GB03	0	0	0	0	0	0	0	379	23	3	2
BACILLUS THURINGIENSIS (BERLINER)	6,109	4,437	301	533	644	535	2	441	100	2,939	1,129
BACILLUS THURINGIENSIS (BERLINER), SUBSP. AIZAWAI, GC-91 PROTEIN	146,197	82,473	60,262	74,287	71,531	73,992	90,283	63,504	62,244	39,077	53,040
BACILLUS THURINGIENSIS (BERLINER), SUBSP. AIZAWAI, SEROTYPE H-7	109,951	86,430	85,564	65,943	41,378	31,487	54,037	24,160	19,190	15,784	24,379
BACILLUS THURINGIENSIS (BERLINER), SUBSP. ISRAELENSIS, SEROTYPE H-14	4,289	5,242	3,221	2,435	931	824	2,114	1,048	3,480	543	833
BACILLUS THURINGIENSIS (BERLINER), SUBSP. KURSTAKI STRAIN SA-12	0	0	0	9,474	11,773	43,337	54,540	28,485	34,533	29,505	35,513
BACILLUS THURINGIENSIS (BERLINER), SUBSP. KURSTAKI, SEROTYPE 3A,3B	486,699	342,525	249,709	245,114	141,868	56,879	65,654	69,454	31,406	42,279	16,522
BACILLUS THURINGIENSIS (BERLINER), SUBSP. KURSTAKI, STRAIN EG 2348	11,768	22,097	14,541	14,702	21,987	10,416	1,931	737	1,625	2,913	1,271
BACILLUS THURINGIENSIS (BERLINER), SUBSP. KURSTAKI, STRAIN EG2371	19,739	11,015	1,684	849	439	134	338	19	54	7	0
BACILLUS THURINGIENSIS (BERLINER), SUBSP. KURSTAKI, STRAIN SA-11	175,772	161,858	152,834	143,664	168,496	180,621	158,448	123,796	156,026	125,390	119,045
BACILLUS THURINGIENSIS (BERLINER), SUBSP. SAN DIEGO	100	6	20	18	7	2	3	1	0	0	<1
BACILLUS THURINGIENSIS SUBSPECIES KURSTAKI STRAIN BMP 123	0	87	7	687	1,913	6,279	3,013	268	20	93	0
BACILLUS THURINGIENSIS SUBSPECIES KURSTAKI, GENETICALLY ENGINEERED STRAIN EG7841 LEPIDOPTERAN ACTIVE TOXIN	87,123	81,541	83,094	118,628	55,515	5,061	8,479	1,766	1,160	6,684	1,225

***Table 10B** (cont)**.** The reported cumulative acres treated in California with each biopesticide.*

AI	1997	1998	1999	2000	2001	2002	2003	2004	2005	2006	2007
BACILLUS THURINGIENSIS VAR. KURSTAKI STRAIN M-200	0	0	0	2	0	0	1	0	0	0	0
BACILLUS THURINGIENSIS VAR. KURSTAKI, GENETICALLY ENGINEERED STRAIN EG7826	0	0	0	30,603	76,935	2,571	8,493	6,457	8,724	3,021	479
BACILLUS THURINGIENSIS, SUBSP. AIZAWAI, STRAIN ABTS-1857	0	0	0	0	0	13,835	34,164	38,718	47,071	41,546	43,209
BACILLUS THURINGIENSIS, SUBSP. AIZAWAI, STRAIN SD-1372, LEPIDOPTERAN ACTIVE TOXIN(S)	0	0	32	1,561	4,718	10,897	4,989	3,465	3,025	4,235	4,766
BACILLUS THURINGIENSIS, SUBSP. ISRAELENSIS, STRAIN AM 65-52	0	0	0	0	0	5	1	3	313	4,809	25
BACILLUS THURINGIENSIS, SUBSP. KURSTAKI, STRAIN ABTS-351, FERMENTATION SOLIDS AND SOLUBLES	0	0	0	0	6,938	33,146	75,373	94,559	109,681	100,697	133,257
BACILLUS THURINGIENSIS, SUBSP. KURSTAKI, STRAIN HD-1	2,718	202,653	217,136	199,385	170,574	110,540	62,367	44,536	29,129	23,346	20,045
BACILLUS THURINGIENSIS, VAR. KURSTAKI DELTA ENDOTOXINS CRY 1A(C) AND CRY 1C (GENETICALLY ENGINEERED) ENCAPSULATED IN PSEUDOMONAS FLUORESCENS (KILLED)	43,741	23,196	14,779	14,742	4,622	546	111	7	<1	0	<1
BEAUVERIA BASSIANA STRAIN GHA	1,459	2,991	25,510	3,405	2,853	3,702	2,887	4,019	3,531	2,743	2,448
CANDIDA OLEOPHILA ISOLATE I-182	0	0	0	0	0	0	0	0	0	0	0
CANOLA OIL	0	0	0	2	2	2	2	<1	2	5	33
CAPSICUM OLEORESIN	443	2,762	1,799	261	254	149	318	379	71	247	277
CASTOR OIL	<1	0	<1	1	0	0	0	0	0	2	0
CHITOSAN	0	0	0	0	0	0	0	<1	0	0	0
CINNAMALDEHYDE	<1	<1	2,418	4,139	1,534	295	105	137	18	10	2
CLARIFIED HYDROPHOBIC EXTRACT OF NEEM OIL	13,537	22,092	45,247	49,142	36,602	34,157	38,357	51,009	69,051	73,386	71,183
CODLING MOTH GRANULOSIS VIRUS	0	0	0	0	0	0	0	0	0	1,479	2,141
CONIOTHYRIUM MINITANS STRAIN CON/M/91-08	0	0	0	0	0	935	1,301	1,781	26	63	120

***Table 10B** (cont)**.** The reported cumulative acres treated in California with each biopesticide.*

AI	1997	1998	1999	2000	2001	2002	2003	2004	2005	2006	2007
CYTOKININ	0	82	0	3	0	0	0	0	0	0	0
DIHYDRO-5-HEPTYL-2(3H)-FURANONE	20	0	0	0	0	0	0	0	0	0	0
DIHYDRO-5-PENTYL-2(3H)-FURANONE	20	0	0	0	0	0	0	0	0	0	0
E,E-8,10-DODECADIEN-1-OL	3,696	4,300	4,514	10,407	10,381	11,841	21,255	17,383	21,896	20,728	27,784
E-11-TETRADECEN-1-YL ACETATE	13	2,171	54,460	38,834	14,063	16,870	10,335	8,836	7,351	6,637	6,189
E-8-DODECENYL ACETATE	9,932	11,791	23,549	22,721	33,383	33,602	39,198	41,752	33,419	37,412	49,086
ENCAPSULATED DELTA ENDOTOXIN OF BACILLUS THURINGIENSIS VAR. KURSTAKI IN KILLED PSEUDOMONAS FLUORESCENS	96,678	83,238	59,905	32,372	15,188	7,529	1,160	143	33	9	35
ENCAPSULATED DELTA ENDOTOXIN OF BACILLUS THURINGIENSIS VAR. SAN DIEGO IN KILLED PSEUDOMONAS FLUORESCENS	0	19	7	6	4	0	0	1	1	0	0
ESSENTIAL OILS	0	0	0	6	268	0	0	1	0	0	1
ETHYLENE	0	0	2	0	0	0	0	7	0	0	0
EUCALYPTUS OIL	0	0	0	0	0	0	0	0	150	0	0
EUGENOL	0	1	0	0	0	0	0	15	0	0	0
FARNESOL	16,837	12,543	43,212	25,673	8,495	6,584	5,451	4,294	4,369	1,246	652
GAMMA AMINOBUTYRIC ACID	0	0	0	0	320	43,682	87,153	117,477	114,189	58,586	24,697
GARLIC	24,333	12,403	7,376	4,725	2,407	2,756	828	259	513	363	346
GERANIOL	0	0	0	0	0	0	0	0	0	0	0
GERMAN COCKROACH PHEROMONE	0	0	0	0	0	0	0	0	6	0	0
GIBBERELLINS	455,572	487,195	439,529	464,780	387,488	423,337	431,001	414,093	462,231	458,764	454,509
GIBBERELLINS, POTASSIUM SALT	184	70	1,429	8	188	22	59	170	65	348	32
GLIOCLADIUM VIRENS GL-21 (SPORES)	14	29	12	8	768	6	0	0	18	<1	5
GLUTAMIC ACID	0	0	0	0	320	43,682	87,153	117,477	114,189	58,586	24,697
HYDROGEN PEROXIDE	0	0	5	21	485	636	802	1,057	985	9,952	7,744
HYDROPRENE	0	1	1	<1	1	0	0	<1	<1	7	2
IBA	410	1,319	1,236	266	124	244	252	1,566	79	27,670	44,093
LAGENIDIUM GIGANTEUM (CALIFORNIA STRAIN)	0	0	0	0	0	0	0	24	2	0	0
LAURYL ALCOHOL	2,858	2,886	2,666	8,038	6,429	4,635	4,791	6,009	6,719	5,488	9,358
LINALOOL	0	0	0	0	0	0	0	0	0	0	0

***Table 10B** (cont)**.** The reported cumulative acres treated in California with each biopesticide.*

AI	1997	1998	1999	2000	2001	2002	2003	2004	2005	2006	2007
METARHIZIUM ANISOPLIAE, VAR. ANISOPLIAE, STRAIN ESF1	0	0	0	0	0	0	0	0	0	0	0
METHOPRENE	11	23	58	38	50	0	359	1	0	157	51
METHYL ANTHRANILATE	0	0	0	0	0	81	56	1,458	448	1,557	298
METHYL SALICYLATE	0	0	0	0	0	0	0	0	0	0	1
MUSCALURE	699	979	292	473	189	121	2,283	307	2,715	476	1,179
MYRISTYL ALCOHOL	2,858	2,886	2,666	8,038	6,429	4,635	4,791	6,009	6,719	5,488	9,358
MYROTHECIUM VERRUCARIA, DRIED FERMENTATION SOLIDS & SOLUBLES, STRAIN AARC-0255	104	1,514	3,348	3,173	4,392	3,926	4,390	8,348	4,680	4,478	5,097
NAA	364	542	788	172	102	72	75	1,096	49	26,799	43,507
NEROLIDOL	16,837	12,543	43,212	25,673	8,495	6,584	5,451	4,294	4,369	1,246	652
NITROGEN, LIQUIFIED	0	0	0	0	0	0	0	0	0	0	0
NONANOIC ACID	294	645	573	496	495	443	476	1,075	675	877	1,275
NONANOIC ACID, OTHER RELATED	294	645	573	496	495	443	476	1,075	675	877	1,275
NOSEMA LOCUSTAE SPORES	0	7	14	2	9	0	35	37	1	0	254
OIL OF ANISE	0	0	0	0	0	0	0	0	0	0	0
OIL OF BERGAMOT	0	0	0	0	0	0	0	0	0	0	0
OIL OF CEDARWOOD	0	0	0	0	0	0	0	0	0	0	0
OIL OF CITRONELLA	6	80	24	1	0	0	0	0	0	0	0
OIL OF LEMONGRASS	0	0	0	0	0	0	36	0	20	0	0
OXYPURINOL	0	0	0	0	0	0	0	0	0	0	1
PAECILOMYCES FUMOSOROSEUS APOPKA STRAIN 97	0	0	0	0	13	0	0	0	0	0	0
PERFUME	0	0	0	70	0	0	0	0	0	0	0
POLYHEDRAL OCCLUSION BODIES (OB'S) OF THE NUCLEAR POLYHEDROSIS VIRUS OF HELICOVERPA ZEA (CORN EARWORM)	0	0	0	0	0	0	293	742	0	0	0
POTASSIUM BICARBONATE	11	34,010	52,110	60,330	52,654	74,151	106,988	64,994	143,968	61,465	47,285
PROPYLENE GLYCOL	1,116,317	1,208,619	961,979	1,057,786	812,714	746,000	763,898	778,321	754,665	738,448	520,324
PSEUDOMONAS FLUORESCENS, STRAIN A506	26,617	29,656	15,760	1,443	11,668	13,126	16,945	6,559	7,176	11,929	4,801

***Table 10B** (cont)**.** The reported cumulative acres treated in California with each biopesticide.*

AI	1997	1998	1999	2000	2001	2002	2003	2004	2005	2006	2007
PSEUDOMONAS SYRINGAE STRAIN ESC-11	0	17	0	0	0	0	0	0	0	0	0
PSEUDOMONAS SYRINGAE, STRAIN ESC-10	0	0	0	0	0	0	0	0	0	0	0
PUTRESCENT WHOLE EGG SOLIDS	0	0	0	0	0	0	0	0	0	0	0
QST 713 STRAIN OF DRIED BACILLUS SUBTILIS	0	0	0	2,154	15,205	40,786	54,547	58,871	56,342	64,606	67,542
S-METHOPRENE	0	505	<1	567	951	166	21	49	2,395	9,552	30,635
SODIUM BICARBONATE	0	0	8	0	0	0	0	100	0	0	0
SODIUM LAURYL SULFATE	0	48	0	16	0	29	0	0	0	0	0
SOYBEAN OIL	22,476	10,427	13,609	12,837	11,254	18,627	15,359	9,870	6,344	3,675	3,277
STREPTOMYCES GRISEOVIRIDIS STRAIN K61	115	34	27	83	50	17	14	5	20	29	12
STREPTOMYCES LYDICUS WYEC 108	0	0	0	0	0	0	0	0	0	50	96
SUCROSE OCTANOATE	0	0	0	0	0	0	0	0	0	4	0
THYME	0	0	0	0	0	0	0	0	0	0	0
TRICHODERMA HARZIANUM RIFAI STRAIN KRL-AG2	69	369	456	885	1,048	293	466	833	406	286	311
XANTHINE	0	0	0	0	0	0	0	0	0	0	1
Z,E-9,12-TETRADECADIEN-1-YL ACETATE	0	0	0	0	0	13	0	0	0	0	44
Z-11-TETRADECEN-1-YL ACETATE	13	2,171	54,460	38,834	14,063	16,870	10,335	8,836	7,351	6,637	6,166
Z-8-DODECENOL	9,932	11,791	23,549	22,721	33,383	33,602	39,198	41,752	33,419	37,412	49,086
Z-8-DODECENYL ACETATE	9,932	11,791	23,549	22,721	33,383	33,602	39,198	41,752	33,419	37,412	49,086
Z-9-TETRADECEN-1-OL	0	0	0	0	0	13	0	0	0	0	0
Grand Total	3,037,120	3,109,776	2,934,883	2,961,477	2,412,710	2,334,813	2,533,142	2,410,286	2,516,739	2,375,419	2,222,046

Figure 8. *Use trends of biopesticides. Biopesticides include microorganisms and naturally occurring compounds, or compounds essentially identical to naturally occurring compounds that are not toxic to the target pest (such as pheromones). Reported pounds of active ingredient (AI) applied include both agricultural and reportable non-agricultural applications. The reported cumulative acres treated include primarily agricultural applications. Data are from the Department of Pesticide Regulation's Pesticide Use Reports.*

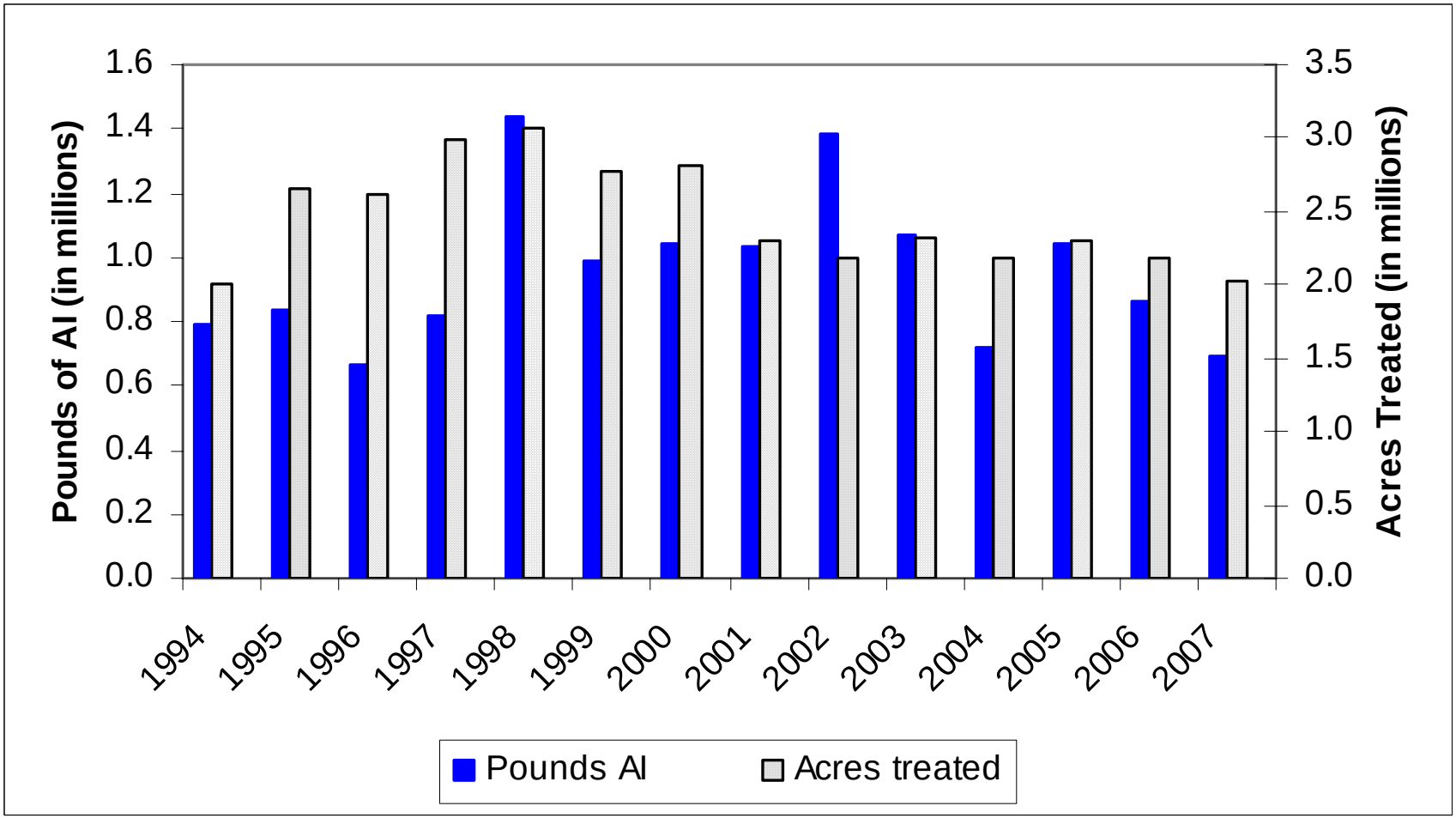

V. TRENDS IN PESTICIDE USE IN CERTAIN COMMODITIES

This summary describes possible reasons for changes in pesticide use from 2006 to 2007 for the following commodities: (1) almonds, (2) wine grapes, (3) cotton, (4) table and raisin grapes, (5) alfalfa, (6) processing tomatoes, (7) oranges, (8) rice, (9) head lettuce, (10) peaches and nectarines, (11) strawberries, and (12) carrots. These 12 commodities were chosen because each were treated with more than 5 million pounds of active ingredients (AIs) or cumulatively treated on more than 2 million acres. Collectively, this represents 68 percent of all reported pesticide pounds used (75 percent of all pounds used on agricultural fields) and 70 percent of the acres treated in 2007.

Information used to develop this section was drawn from several publications and phone interviews with pest control advisors, growers, University of California Cooperative Extension farm advisors and specialists, researchers, and commodity association representatives. DPR staff analyzed the information, using their knowledge of pesticides, California agriculture, pests, and pest management practices to draw conclusions about possible explanations for changes in pesticide use. However, it is important to note these explanations are based on anecdotal information, not rigorous statistical analyses.

Reported pesticide use in California in 2007 totaled 172 million pounds, a decrease of 16 million pounds from 2006 (8.4 percent). The AIs with the largest uses by pounds were sulfur, petroleum and mineral oils, metam-sodium, 1,3-dichloropropene (1,3-D), and glyphosate. By pounds, sulfur accounted for 27 percent of all reported pesticide use in 2007. Sulfur use was close to that in 2006, with only a 0.2 percent decrease. Sulfur is a natural fungicide favored by both conventional and organic farmers and is used mostly to control powdery mildew on grapes. The pesticide that accounted for most of the decrease in pounds applied was oil, which decreased by 4.3 million pounds (13 percent). Other pesticides that declined in use include copper fungicides (2.8 million pound decrease, 29 percent), the fumigant metam-sodium (1.5 million pound decrease, 13 percent), the fumigant sulfuryl fluoride (730,000 pound decrease, 25 percent), the wood preservative chromic acid (650,000 pound decrease, 98 percent), and the herbicide glyphosate (570,000 pound decrease, 7 percent). Oils are used mostly as insecticides in orchards; copper is used mostly in grapes, walnuts, rice, orange, and walnuts; and metam-sodium is used in carrots, processing tomatoes, and potatoes.

In contrast, some pesticide use increased. Pesticides with the greatest increase in pounds applied were the fumigants 1,3-D (860,000 pound increase, 10 percent), potassium n-methyldithiocarbamate (also called metam-potassium) (580,000 pound increase, 18 percent), and chloropicrin (460,000 pound increase, 9 percent). The increase in use of these fumigants was balanced by decreases in other fumigants. Therefore, total fumigant use decreased by 290,000 pounds (0.8 percent). Fumigants are mostly used in strawberries, carrots, processing tomatoes, and for structural pest control.

Different pesticides are used at different rates. In California, most pesticides are applied at rates of around 1 to 2 pounds per acre. However, fumigants are usually applied at rates of hundreds of pounds per acre. Thus, comparing use by pounds will emphasize fumigants. Comparing use among different pesticides using acres treated gives a different picture.

Total acres treated with all pesticides in 2007 was 68 million, a decrease from 2006 of 7 million (10 percent). By acres treated, the non-adjuvant pesticides with the greatest use in 2007 were

sulfur, glyphosate, oils, copper compounds, and oxyfluorfen. Most of the decrease in total acres treated was from decreases in copper, indoxacarb, paraquat dichloride, chlorpyrifos, and glyphosate. Most of the increase in acres treated was from flonicamid, pendimethalin, beta-cyfluthrin, imidacloprid, and propamocarb hydrochloride. Glyphosate, oxyfluorfen, and pendimethalin are herbicides used mostly in almond, cotton, and grapes; flonicamid is a new insecticide mostly used in cotton; beta-cyfluthrin is another new insecticide mostly used in alfalfa and orange, however, its increase was matched by equal decrease in use of the similar pesticide cyfluthrin; imidacloprid is an insecticide used mostly in grapes and lettuce; and propamocarb hydrochloride is a fungicide used mostly in lettuce.

DPR data analyses have shown that pesticide use varies from year to year depending upon pest problems, weather, acreage and types of crops planted, economics, and other factors. The winter and spring of 2007 was relatively dry which probably resulted in less weed and disease pressure. There were generally less insect problems in 2007 as well. These conditions explain most of the decreases in pesticide use of all kinds. The main exception to this pattern was a slight increase in miticides possibly due to more mites from especially high temperatures in July and August. Also, there were some increases in the use of several newer, reduced-risk pesticides.

In the following tables, use is given by pounds of AI applied and by acres treated. Acres treated means the cumulative number of acres treated; the acres treated in each application are summed even when the same field is sprayed more than once in a year. (For example, if the same acre is treated three times in a calendar year with an individual AI, it is counted as three acres treated).

Almonds

Almonds are California's largest tree nut crop in total dollar value and acreage. They are the largest horticultural export from the United States. A record crop of 1.38 billion pounds of almonds, 24 percent more than the previous year was harvested in 2007. Almond shipments to overseas markets increased to 866.4 million pounds, up 24 percent over the previous year, led by strong growth in Europe, Asia and the Middle East.

Table 11A. *Total reported pounds of all active ingredients (AIs), acres treated, acres planted, and prices for almond each year from 2003 to 2007. Planted acres from 2003 to 2006 are from CDFA 2007; planted acres in 2007 are from NASS, May 2008a; marketing year average prices from 2003 to 2007 from NASS, July 2008b.*

	2003	2004	2005	2006	2007
Lbs AI	13,361,117	16,205,443	17,178,634	21,302,599	19,587,562
Acres Treated	6,353,573	7,316,371	8,898,987	11,227,103	10,464,016
Acres Planted	610,000	640,000	690,000	730,000	740,000
Price $/lb	$1.57	$2.21	$2.81	$2.06	$1.55

Table 11B. *Percent difference from previous year for reported pounds of all AIs, acres treated, acres planted, and prices for almond from 2003 to 2007.*

	2003	2004	2005	2006	2007
Lbs AI	12	21	6	24	-8
Acres Treated	15	15	22	26	-7
Acres Planted	1	5	8	6	1
Price $/lb	41	41	27	-27	-25

Figure 9. *Acres of almond treated by all AIs in the major types of pesticides from 1995 to 2007.*

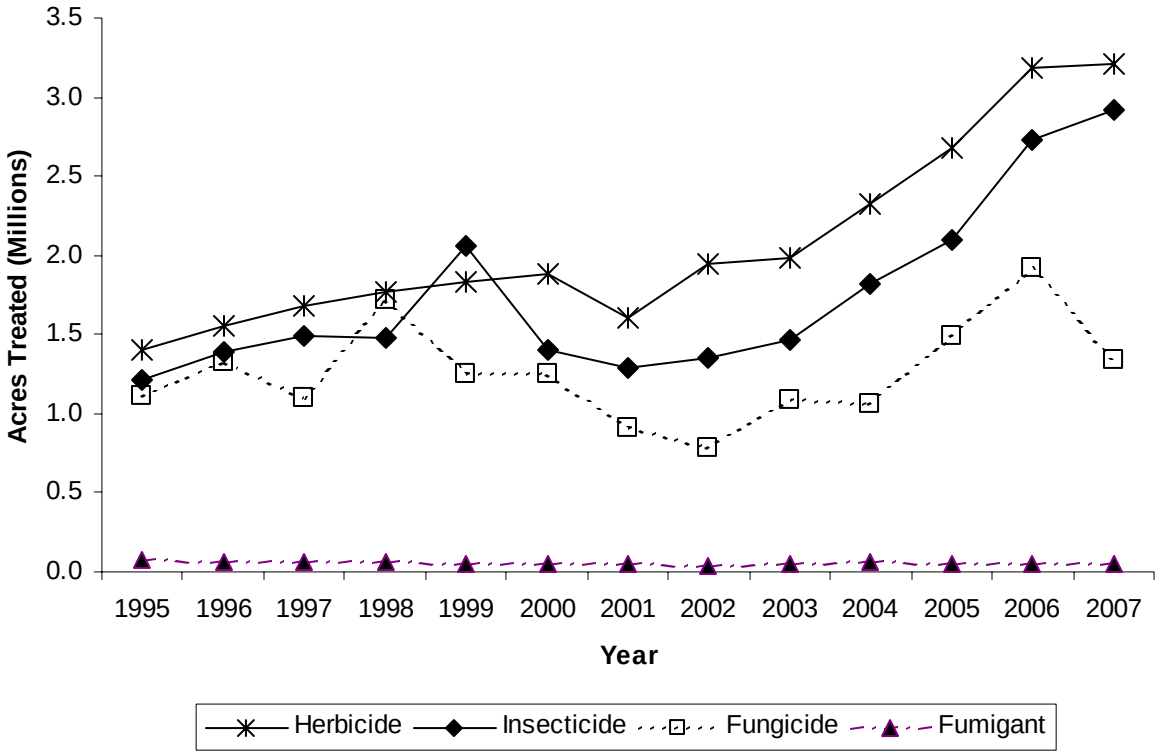

***Table 11C**. The non-adjuvant pesticides with the largest change in acres treated of almond from 2006 to 2007. This table shows acres treated with AI each year from 2003 to 2007, the change in acres treated and percent change from 2006 to 2007.*

AI	AI TYPE	2003	2004	2005	2006	2007	Change	Pct Change
PYRACLOSTROBIN	FUNGICIDE		74,064	266,613	473,272	271,130	-202,142	-43
BOSCALID	FUNGICIDE		74,064	266,613	473,272	271,143	-202,129	-43
AZOXYSTROBIN	FUNGICIDE	171,443	100,953	255,380	219,046	79,259	-139,787	-64
ABAMECTIN	INSECTICIDE	261,299	342,920	426,347	514,773	625,930	111,156	22
CYPRODINIL	FUNGICIDE	213,608	266,987	268,997	234,041	151,630	-82,411	-35
COPPER	FUNGICIDE	150,598	180,138	171,807	221,267	146,403	-74,864	-34
PENDIMETHALIN	HERBICIDE	9,061	23,781	49,610	92,147	161,485	69,338	75
OXYFLUORFEN	HERBICIDE	498,675	585,731	631,310	696,050	629,076	-66,974	-10
CHLORPYRIFOS	INSECTICIDE	120,255	153,321	155,355	293,689	227,409	-66,280	-23
GLUFOSINATE-AMMONIUM	HERBICIDE	4,115	7,986	30,358	62,777	129,008	66,231	106
ZIRAM	FUNGICIDE	101,140	61,926	104,207	155,830	90,259	-65,572	-42
BIFENTHRIN	INSECTICIDE				32,456	96,955	64,499	199
PYRIMETHANIL	FUNGICIDE				57,081	113,795	56,715	99
ETOXAZOLE	INSECTICIDE			2,275	32,879	87,512	54,633	166
OIL	INSECTICIDE	381,802	483,367	544,607	680,308	730,564	50,256	7

There are three distinct almond growing regions in California: the Sacramento Valley, Central San Joaquin Valley and Southern San Joaquin Valley. Weather conditions and pest pressure can vary greatly from the northern to the southern region. Overall, pesticides applied in 2007 were down compared with 2006. This was due in large part to a relatively dry spring and a corresponding reduction in fungicide sprays. 2007 also saw a reduction in some insecticide sprays and an increase in others particularly, to protect the crop from insect damage that could compromise compliance with European Union (EU) aflatoxin standards. Also noted in 2007 was a continuing shift to more reduced risk insecticides. This is part of a trend where growers are moving away from older, more broad-spectrum pesticides to newer, reduced-risk materials.

Key pests in almonds are navel orangeworm (NOW), San Jose scale (SJS), peach twig borer (PTB), web-spinning mites, and ants. The best program to control NOW is winter sanitation. Growers are becoming more conscious about removing mummy nuts down to less than two per tree. Other essential elements of a successful NOW strategy include a May spray and hull split sprays using materials such as methoxyfenozide, chlorpyrifos, and bifenthrin. Acres treated with oil increased 7 percent in 2007. Dormant sprays with oil alone were applied to control low to moderate populations of SJS. Other insecticides were added with the oil to control high populations of SJS, PTB, and oblique-banded leafroller, particularly in the southern regions.

Spring 2007 was quite dry in comparison to 2006. As a result, acres treated with most fungicides were down. Acres treated with azoxystrobin were down 64 percent. Part of the decease is due to resistance to the strobilurins that has developed with alternaria and almond scab. Use of pyrimethanil was one material that increased in 2007. One explanation for the increase in pyrimethanil could have been an attempt to address the resistance issue.

In-season use of chlorpyrifos in 2007 was down due in large part to the lack of leaffooted bugs, which were a problem statewide in 2006. In general, worms were not a big problem in 2007. Acres treated with bifenthrin were up in 2007 primarily for navel orangeworm control. A new

bifenthrin product that has been shown to be effective against NOW, but that does not flare mites like esfenvalerate and some of the older pyrethroids. Use of bifenthrin is expected to continue to increase in 2008, primarily because it is reportedly working well in trials and due to the concern for aflatoxin. One bifenthrin treatment for NOW and a reduced-risk methoxyfenozide spray to control PTB, when necessary, are replacing azinphos methyl and phosmet at hull split.

Acres treated with abamectin, which is used for mites, increased in 2007. Mites were a problem in some areas due to the drier weather. Abamectin is also used for ants. Growers reported treatment for ants in all growing regions using abamectin or pyriproxyfen. The use of abamectin for both mites and ants may have been a partial factor in the increased use. Also, some growers reportedly prefer to use abamectin as a prophylactic treatment for mites to avoid late season flair ups. In addition, the price of abamectin was down. Acres treated for mites with etoxazole and spirodiclofen also increased in 2007. Both materials are relatively new and seem to be gaining favor with growers. Use of etoxazole is expected to increase, in proportion to the decrease in propargite and bifenazate. Use of another new material, s-methoprene, is starting to show up and reportedly will increase in 2008.

Acres treated with herbicides and pounds applied in 2007 increased slightly but overall were pretty close to 2006. Use of herbicides increased because there was a greater proportion of young orchards, and thus greater exposure of the ground to sunlight, which results in more weed growth. The use of carfentrazone-ethyl went down and use of glufosinate-ammonium increased. Glufosinate-ammonium and paraquat are reportedly used as alternatives to control weeds resistant to glyphosate. Acres treated with pendimethalin nearly doubled in 2007.

Total pounds applied and acres treated with the fumigants 1,3-dichloropropene, methyl bromide and sodium tetrathiocarbonate increased in 2007. Use of these fumigants is closely tied to the recent spurt of newly planted acreage and replanted orchards. Newly planted acreage normally requires a one-time preplant fumigation. Almonds planted on old orchard or vineyard ground are usually fumigated at the maximum or close to the maximum rate.

Wine Grapes

In 2007, roughly 62 percent of California vineyards produced wine grapes. There are four major wine grape production regions: 1) North Coast (Lake, Mendocino, Napa, Sonoma, and Solano counties); 2) Central Coast (Alameda, Monterey, San Luis Obispo, Santa Barbara, San Benito, Santa Cruz, and Santa Clara counties); 3) Northern San Joaquin Valley (San Joaquin, Calaveras, Amador, Sacramento, Merced, Stanislaus, and Yolo counties); and 4) Southern San Joaquin Valley (Fresno, Kings, Tulare, Kern, and Madera counties). Factors that influence changes in pesticide use on wine grapes include weather, topography, pest pressures (which vary by region), competition from newer pesticide products, application restrictions, efforts by growers to reduce costs, and increasing emphasis on sustainable farming. The pooled figures in this report may not reflect differences in pesticide use patterns between production regions.

Table 12A. *Total reported pounds of all active ingredients (AIs), acres treated, acres planted, and prices for wine grapes each year from 2003 to 2007. Planted acres from 2003 to 2006 are from CDFA 2007; planted acres in 2007 are from NASS, March 2008; marketing year average prices from 2003 to 2007 from NASS, July 2008b.*

	2003	2004	2005	2006	2007
Lbs AI	28,411,810	27,644,412	33,749,192	23,993,654	24,330,255
Acres Treated	7,513,582	7,273,330	8,723,754	7,843,017	7,865,714
Acres Planted	529,000	513,000	522,000	527,000	523,000
Price $/ton	$530.00	$570.00	$582.00	$582.00	$564.00

Table 12B. *Percent difference from previous year for reported pounds of all AIs, acres treated, acres planted, and prices for wine grapes from 2003 to 2007.*

	2003	2004	2005	2006	2007
Lbs AI	-2	-3	22	-29	1
Acres Treated	-1	-3	20	-10	0
Acres Planted	-5	-3	2	1	-1
Price $/ton	-1	8	2	0	-3

Figure 10. *Acres of wine grapes treated by all AIs in the major types of pesticides from 1995 to 2007.*

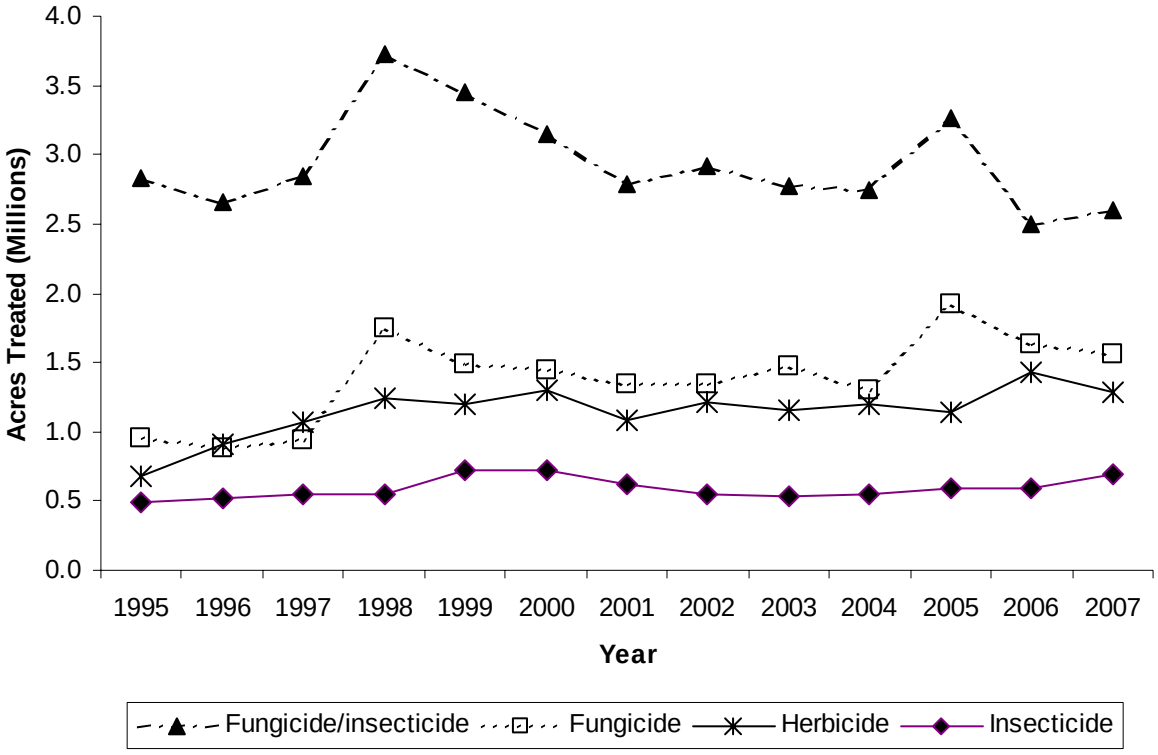

Table 12C. *The non-adjuvant pesticides with the largest change in acres treated of wine grapes from 2005 to 2006. This table shows acres treated with AI each year from 2003 to 2007, the change in acres treated and percent change from 2006 to 2007.*

AI	AI TYPE	2003	2004	2005	2006	2007	Change	Pct Change
SULFUR	FUNGICIDE/ INSECTICIDE	2,759,570	2,721,270	3,178,353	2,320,783	2,388,071	67,288	3
OIL	FUNGICIDE/ INSECTICIDE	68,313	89,318	134,231	232,686	292,787	60,101	26
PARAQUAT DICHLORIDE	HERBICIDE	167,001	155,644	146,912	177,339	128,737	-48,602	-27
SIMAZINE	HERBICIDE	132,368	145,260	118,378	143,447	96,437	-47,010	-33
MYCLOBUTANIL	FUNGICIDE	297,900	281,995	293,425	269,688	224,483	-45,205	-17
COPPER	FUNGICIDE	325,373	299,725	420,595	368,455	329,157	-39,298	-11
IMIDACLOPRID	INSECTICIDE	132,229	121,932	126,757	113,430	151,444	38,014	34
TEBUCONAZOLE	FUNGICIDE	140,774	130,382	177,130	103,719	137,225	33,506	32
DINOTEFURAN	INSECTICIDE	0	0	0	10,218	36,260	26,042	255
FLUMIOXAZIN	HERBICIDE	0	0	35,746	86,011	111,439	25,428	30
OXYFLUORFEN	HERBICIDE	247,029	257,953	204,253	223,591	202,004	-21,587	-10
ORYZALIN	HERBICIDE	49,015	60,408	62,194	80,378	59,240	-21,138	-26
TRIFLOXYSTROBIN	FUNGICIDE	172,908	146,112	219,998	162,553	142,758	-19,796	-12
MANCOZEB	FUNGICIDE	38,923	20,858	56,829	49,092	30,423	-18,669	-38
FENPROPATHRIN	INSECTICIDE	38,459	48,472	50,122	44,928	26,715	-18,213	-41

Total wine grape acres treated with pesticides remained nearly constant from 2006 to 2007, while total pounds of pesticide applied increased by 1 percent.

In 2007, sub-freezing temperatures in January were a major cause of concern, but the following mild temperatures aided vine recovery. Warm temperatures in April stimulated vigorous vine growth. High temperatures in early July and August caused some concern, with some fruit shriveling reported in Madera County. Overall, the warm temperatures in early August led to early harvest start dates. Grape harvesting started in early August, continuing through mid-November. Minor amounts of precipitation were reported in various regions in late September, but there were minimal crop damages.

The major insecticides applied in 2007 by acres treated were imidacloprid, methoxyfenozide, oils, chlorpyrifos, bifenazate, abamectin, dinotefuran, and buprofezin. The acres treated with insecticides increased by 17 percent from 2006. Factors that may have contributed to the increased insecticide use were spreading infestations of vine mealybug and increased use of reduced-risk products, which sometimes require more frequent and better-timed applications to be effective. Vine mealybug is known to infest 17 counties, with an additional 4 counties of questionable status (CDFA, 2008). Methoxyfenozide and *Bt* products control various moths. Dinotefuran is applied for control of sharpshooters and mealybugs. In 2007, acreage treated with oils increased greatly (Table 12C). Oils have many attractive, broad-spectrum properties and are low-risk. Increasingly mixed with fungicides, oils can replace a surfactant and eradicate mildew growth, as well as suppressing mites and insects such as grape leafhoppers. Bifenazate is a selective alternative to older, higher-risk miticides, which have longer worker re-entry periods.

Acres treated with sulfur increased by 4 percent but acres treated with all other fungicides decreased by 4 percent. Sulfur, copper products, myclobutanil, boscalid, pyraclostrobin, and trifloxystrobin were the most-used fungicides in terms of acres treated. Acres treated with lime sulfur in early 2007 against overwintering disease inoculum decreased by 31 percent. Copper,

used to treat downy mildew and botrytis bunch rot, was applied to 11 percent fewer acres compared to 2006. Acres treated with sulfur increased slightly from 2006 (Table 12C). Some materials applied for phomopsis or *Botrytis* infections early in the year also control mildew.

The acres treated with herbicides decreased by 11 percent in 2007 compared to 2006. This decrease was most likely due to the relatively dry conditions in mid-winter, which resulted in lower weed pressure in February and March. Herbicides used most in wine grapes by acres treated were glyphosate products, oxyfluorfen, paraquat, flumioxazin, and simazine. The acres treated with simazine and paraquat decreased dramatically, by 33 percent and 27 percent respectively. In contrast, flumioxazin-treated acreage increased by about 30 percent from 2006; this recently registered herbicide, presents less risk of ground water contamination than simazine or paraquat, due to relatively short environmental half-lives (CDPR, 2008).

Fumigants applied for wine grape production decreased by 14 percent in 2007 compared to 2006 in terms of acres treated. The decrease was due to less use of aluminum phosphide and 1,3-dichloropropene. Field applications of the general-purpose soil fumigant methyl bromide, that is being phased out, was decreased by 38 percent.

Plant growth regulators (PGR) are not widely used in wine grapes. Acres treated with PGR decreased by -4 percent in 2007 to about 9100 acres compared to 2006. The most common PGRs were gibberellins, which are applied in early spring in order to lengthen and loosen grape clusters. Less compact clusters may be less vulnerable to berry splitting and bunch rot.

Cotton

Cotton is grown for fiber, oil, and animal feed and is one of the five most widely grown crops in California. Two main kinds of cotton are grown: upland and Pima. For the past few years Pima cotton acreage has been increasing and upland cotton decreasing but from 2006 to 2007 acreage of both decreased although Pima had a smaller decline. In 2007, for the first time, there were more Pima acres than upland acres. Total cotton acreage decreased by 19 percent. Some upland cotton has also been genetically modified to be tolerant to the herbicide glyphosate (Roundup); acres planted with Roundup Ready cotton decreased by 13 percent from 2006 to 2007. Most cotton is grown in the southern San Joaquin Valley, but a small percentage is grown in Imperial and Riverside counties and several counties in the Sacramento Valley.

Table 13A. *Total reported pounds of all active ingredients (AIs), acres treated, acres planted, and prices for cotton each year from 2003 to 2007. Planted acres from 2003 to 2006 are from CDFA 2007; planted acres in 2006 are from NASS, June 2008; Roundup Ready acres from NASS, June 2008; marketing year average prices from 2003 to 2005 are from NASS, July 2004 - 2006; 2006 and 2007 prices are from NASS July 2008b.*

	2003	2004	2005	2006	2007
Lbs AI	7,285,168	7,175,673	7,010,023	5,581,509	3,459,075
Acres Treated	10,529,041	10,422,661	11,416,289	9,767,050	6,305,415
Acres Planted Upland Cotton	550,000	560,000	430,000	285,000	195,000
Acres Planted Pima Cotton	150,000	215,000	230,000	275,000	260,000
Acres Planted Roundup-Ready	148,500	218,400	172,000	114,000	99,450
Acres Planted Total	700,000	775,000	660,000	560,000	455,000
Price Upland $/lbs	$0.745	$0.516	$0.604	$0.582	$0.701
Price Pima $/lbs	$1.230	$0.882	$1.260	$0.951	$1.000
Price All	$0.849	$0.618	$0.833	$0.763	$0.872

Table 13B. *Percent difference from previous year for reported pounds of all AIs, acres treated, acres planted, and prices for cotton from 2003 to 2007.*

	2003	2004	2005	2006	2007
Lbs AI	0	-2	-2	-20	-38
Acres Treated	22	-1	10	-14	-35
Acres Planted Upland Cotton	15	2	-23	-34	-32
Acres Planted Pima Cotton	-29	43	7	20	-5
Acres Planted Roundup-Ready	19	47	-21	-34	-13
Acres Planted Total	1	11	-15	-15	-19
Price Upland $/lbs	30	-31	17	-4	20
Price Pima $/lbs	43	-28	43	-25	5
Price All	29	-27	35	-8	14

Figure 11. *Acres of cotton treated by all AIs in the major types of pesticides from 1995 to 2007.*

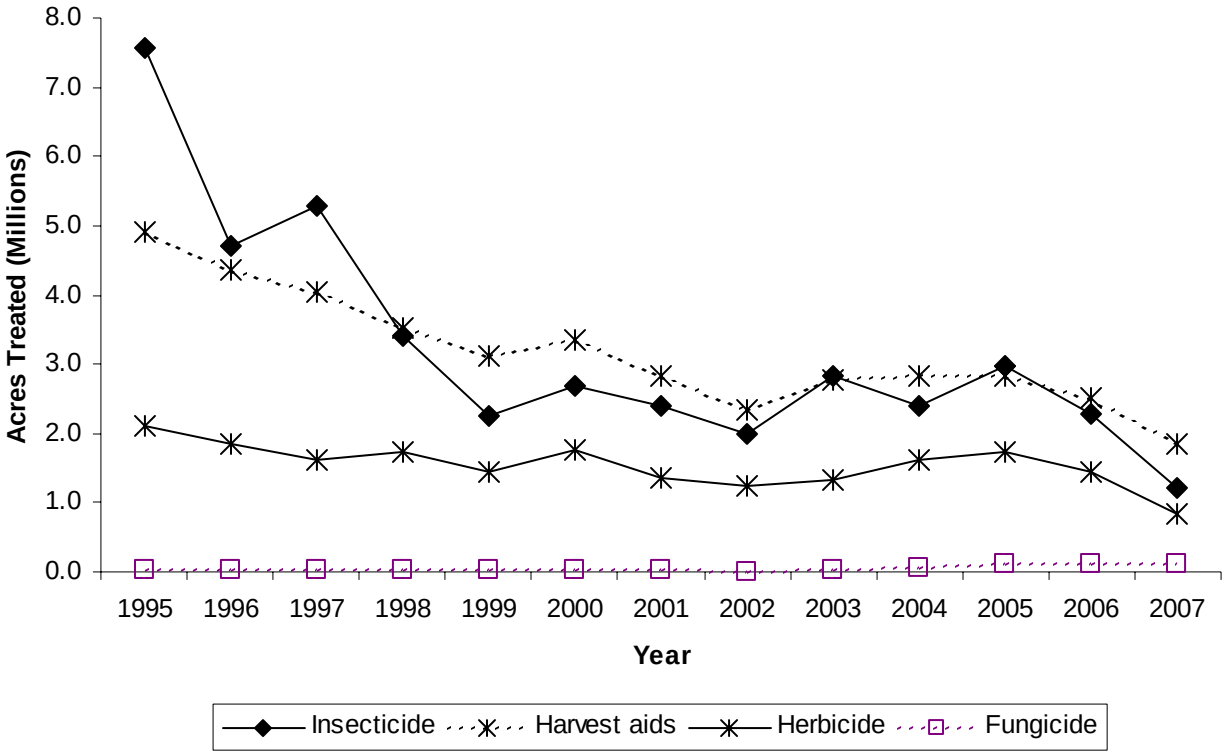

***Table 13C**. The non-adjuvant pesticides with the largest change in acres treated of cotton from 2006 to 2007. This table shows acres treated with AI each year from 2003 to 2007, the change in acres treated and percent change from 2006 to 2007.*

AI	AI TYPE	2003	2004	2005	2006	2007	Change	Pct Change
MEPIQUAT CHLORIDE	HARVEST AID	711,204	553,951	653,612	583,147	338,665	-244,482	-42
CHLORPYRIFOS	INSECTICIDE	313,248	223,129	390,194	256,851	46,862	-209,989	-82
ACETAMIPRID	INSECTICIDE	295,867	348,107	372,307	289,300	98,057	-191,244	-66
FLONICAMID	INSECTICIDE					184,070	184,070	
INDOXACARB	INSECTICIDE	335,642	137,503	307,177	244,855	63,422	-181,433	-74
GLYPHOSATE	HERBICIDE	487,283	583,138	613,245	431,057	263,930	-167,127	-39
PARAQUAT DICHLORIDE	HARVEST AID	479,522	434,773	381,290	424,408	264,366	-160,043	-38
THIAMETHOXAM	INSECTICIDE	224,453	181,915	222,692	173,601	40,494	-133,107	-77
DIURON	HARVEST AID	407,442	524,547	511,547	477,647	373,126	-104,522	-22
ETHEPHON	HARVEST AID	476,805	572,142	563,771	487,576	385,164	-102,412	-21
THIDIAZURON	HARVEST AID	405,489	526,341	503,099	465,903	370,884	-95,018	-20
NALED	INSECTICIDE	74,980	39,757	120,884	92,270	7,699	-84,571	-92
SODIUM CHLORATE	HARVEST AID	382,872	341,291	243,709	187,968	109,314	-78,654	-42
OXYFLUORFEN	HERBICIDE	170,894	174,150	231,272	159,224	83,130	-76,094	-48
OXAMYL	INSECTICIDE	75,540	93,895	138,340	92,916	17,904	-75,012	-81

Acres planted with cotton decreased 19 percent from 2006 to 2007, continuing the yearly decreases seen since 2004. However, Pima acres decreased only by 5 percent. For the first time ever there were more Pima acres than upland acres. Total pesticide use on cotton decreased from 2006 to 2007, partly because acres planted decreased. However, even measured as use per acre planted, pesticide use still decreased. Acres treated decreased by 35 percent and pounds of AI decreased by 38 percent. Acres treated and pounds of AI of the main AI types decreased. The use of harvest aids, which are chemicals used to defoliate or desiccate cotton plants before harvest, decreased by 27 percent in acres treated and 29 percent by pounds of AI; insecticide use decreased by 46 percent in acres and 61 percent in pounds, and herbicide use decreased by 42 percent in acres and 40 percent in pounds. Although acres treated with fungicides remained nearly the same in 2007 as in 2006, the pounds of fungicides decreased by 34 percent. The decrease in most pesticides occurred because 2007 had few pest problems. The winter of 2006 – 2007 was dry and cool and this probably kept overwintering pest populations low.

The most used insecticide by acres treated in 2007 was abamectin followed by flonicamid, aldicarb, imidacloprid, and acetamiprid. Use of nearly all the top insecticides decreased, except for flonicamid, which was used for the first time in 2007, and imidacloprid, with treated acres increasing by 15 percent, although pounds decreased. All the organophosphate pesticides decreased. The miticides abamectin and dicofol had only relatively small decreases (each decreased 16 percent). Two newer miticides, etoxazole and spiromesifen, which increased in 2006, decreased in 2007 (by 45 percent and 61 percent, respectively).

The decrease in insecticide use was primarily due to few pest problems in most areas in 2007 and fewer acres planted. Lygus bug populations started the season at low levels, probably because the dry winter kept their overwintering host plants down. However, later in the season lygus increased, possibly because of increased acres of safflower and corn, which can be good

alternative lygus hosts. Aphid populations were higher in 2007 than 2006 but less than other years. Other arthropod populations were relatively low.

The herbicides with most acres treated in 2007 were glyphosate, pyrithiobac-sodium, trifluralin, oxyfluorfen, and pendimethalin. The herbicides with greatest decrease were paraquat dichloride (85 percent in acres treated), pyraflufen-ethyl (57 percent), and oxyfluorfen (48 percent). Some of these AIs are used both as harvest aids and herbicides; here it is assumed if use occurred between August and November it was used as a harvest aid, otherwise as an herbicide. Herbicide use decreased probably because the relatively dry winter kept weeds down.

The major harvest aids in 2007 were ethephon, thidiazuron, diuron, mepiquat chloride, and pyraflufen-ethyl. Although mepiquat chloride is included here among the harvest aids, it is actually a growth regulator and is typically used mid-season. Use of nearly all harvest aids and growth regulators decreased from 2006 to 2007, except for cyclanilide. The largest percent decreases were mepiquat chloride (48 percent), sodium chlorate (42 percent), and S,S,S-tributyl phosphorotrithioate (41 percent). These are mostly older harvest aids and are being replaced somewhat by newer chemicals, such as pyraflufen-ethyl, carfentrazone-ethyl, and especially some new cyclanilide products, which have more predictable results. Reduced use of harvest aid and plant growth regulators were also indirectly related to the relatively low insect and mite pest pressure in 2007. When insect pressure is lower and fruit are set more evenly on the plants, there generally is less need for growth regulators due to fruit competition with vegetative growth for nutrients and carbohydrates. Preparation for harvest is also typically easier in plants where vigor is more balanced due to good fruit distribution and more even and less vigorous growth.

Fungicides are not widely used in cotton, but their use has been increasing most years between 2002 and 2007 because of increased problems with seedling diseases. The most commonly used fungicide both by pounds and acres treated is azoxystrobin and its use increased by 3 percent, both by pounds and acres treated. By pounds, the only other fungicide to increase was metalaxyl (6 percent); pounds of all the other main fungicides decreased by 50 to 65 percent. By acres treated, azoxystrobin was practically the only fungicide applied. Nearly all other fungicides are used as seed treatments and are not applied to the field. Azoxystrobin is applied to cotton fields at planting to control seedling diseases. Azoxystrobin use increased in 2007 and in recent years because the cool spring weather was conducive to seedling diseases and because of other factors that made re-planting fields nearly cost-prohibitive. These factors include: (1) the increasing cost of planting seed, particularly the transgenic varieties; and (2) difficulties in maintaining soil moisture for replanting, or excessive costs of additional water needed if problems with soil moisture availability are apparent after replanting. *Rhizoctonia* was the most common seedling disease and was worse in 2007 than most other years.

Table and raisin grapes

Table and raisin grapes comprised approximately 38 percent of California's total grape crop in 2007, the rest being wine grapes. These categories shift depending on market conditions, since some grape varieties can be used for more than one purpose. Thompson Seedless is the leading raisin grape variety, while Flame Seedless is the leading table grape variety. California produced about 1,947,000 tons of raisin grapes and 754,000 tons of table grapes in 2007. Despite reported vine stunting caused by sub-freezing temperatures in January, statewide table grape and raisin tonnage increased by 37,000 tons and 114,000 tons, respectively, relative to 2006 production.

Table 14A. *Total reported pounds of all active ingredients (AIs), acres treated, acres planted, and prices for table and raisin grapes each year from 2003 to 2007. Planted acres from 2003 to 2006 are from CDFA 2007; planted acres in 2007 are from NASS, March 2008; marketing year average prices from 2003 to 2007 from NASS, July 2008b.*

	2003	2004	2005	2006	2007
Lbs AI	16,532,873	17,558,351	19,395,692	15,245,751	16,367,410
Acres Treated	5,092,394	4,984,244	5,927,808	5,731,725	5,522,678
Acres Planted Raisin	260,000	248,000	246,000	240,000	233,000
Acres Planted Table	93,000	92,000	93,000	93,000	92,000
Acres Planted Total	353,000	340,000	339,000	333,000	325,000
Price Raisin $/ton	$170	$306	$261	$277	$282
Price Table $/ton	$601	$695	$442	$898	$787
Price All	$284	$411	$311	$450	$425

Table 14B. *Percent difference from previous year for reported pounds of all AIs, acres treated, acres planted, and prices for raisin and table grapes from 2003 to 2007.*

	2003	2004	2005	2006	2007
Lbs AI	-9	6	10	-21	7
Acres Treated	-1	-2	19	-3	-4
Acres Planted Raisin	3	-5	-1	-2	-3
Acres Planted Table	-4	-1	1	0	-1
Acres Planted Total	1	-4	0	-2	-2
Price Raisin $/ton	12	80	-15	6	2
Price Table $/ton	-2	16	-36	103	-12
Price All	1	45	-24	45	-100

Figure 12. *Acres of raisin and table grapes treated by all AIs in the major types of pesticides from 1995 to 2007.*

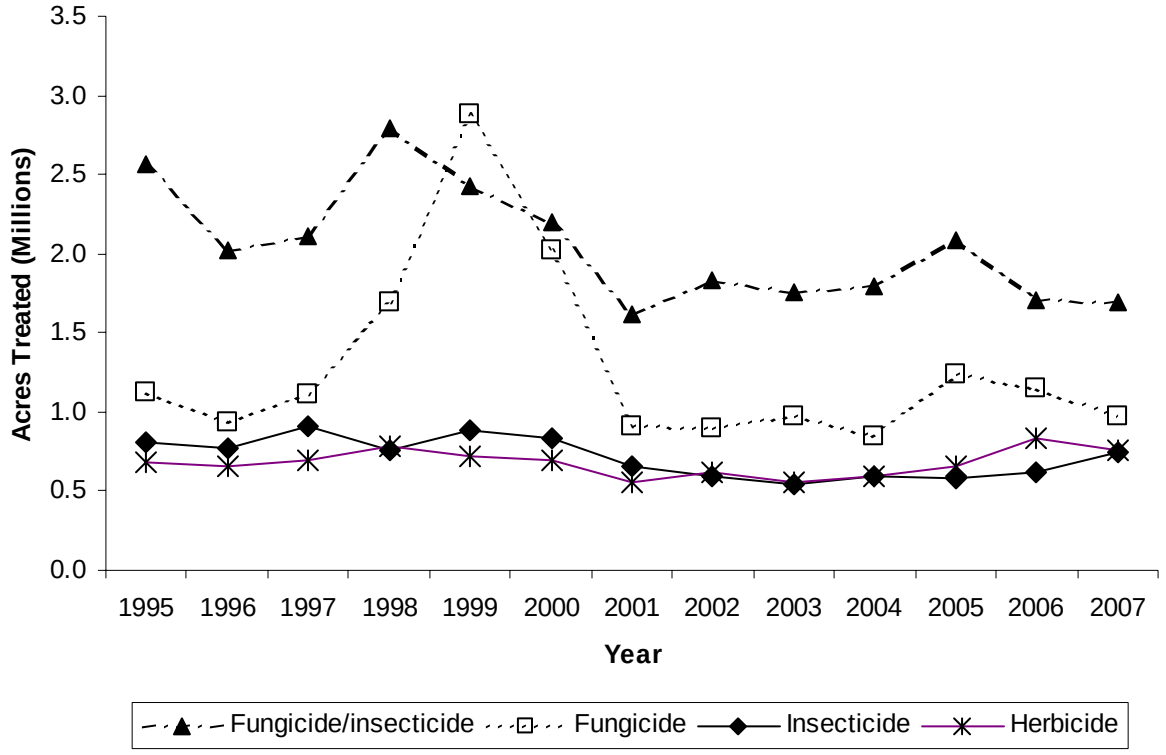

Table 14C. *The non-adjuvant pesticides with the largest change in acres treated of raisin and table grapes from 2006 to 2007. This table shows acres treated with AI each year from 2003 to 2007, the change in acres treated and percent change from 2006 to 2007.*

AI	AI TYPE	2003	2004	2005	2006	2007	Change	Pct Change
COPPER	FUNGICIDE	321,504	244,870	331,330	366,782	262,204	-104,578	-29
PARAQUAT DICHLORIDE	HERBICIDE	117,569	106,879	128,530	156,655	119,499	-37,156	-24
MYCLOBUTANIL	FUNGICIDE	193,745	162,020	169,882	155,368	124,965	-30,404	-20
IMIDACLOPRID	INSECTICIDE	93,595	104,883	63,043	83,349	113,083	29,734	36
OIL	INSECTICIDE	29,252	31,206	29,819	41,165	69,092	27,928	68
SULFUR	FUNGICIDE/ INSECTICIDE	1,823,162	1,820,909	2,120,638	1,742,570	1,714,658	-27,912	-2
MANCOZEB	FUNGICIDE	35,527	33,457	59,879	57,522	30,530	-26,992	-47
GLYPHOSATE	HERBICIDE	195,632	193,209	208,348	249,602	223,523	-26,079	-10
SIMAZINE	HERBICIDE	93,564	98,273	76,110	95,866	75,931	-19,935	-21
BACILLUS THURINGIENSIS	INSECTICIDE	61,951	58,970	54,790	56,731	38,339	-18,392	-32
BUPROFEZIN	INSECTICIDE	6,995	14,281	22,888	25,899	43,536	17,637	68
FLUMIOXAZIN	HERBICIDE	0	0	30,825	40,506	57,488	16,982	42
GLUFOSINATE-AMMONIUM	HERBICIDE	3,473	8,644	15,447	46,364	63,141	16,777	36
KRESOXIM-METHYL	FUNGICIDE	24,975	6,054	37,950	46,512	31,938	-14,573	-31
SPIRODICLOFEN	INSECTICIDE	0	0	0	0	14,059	14,059	N/A

Two percent fewer acres were planted to table and raisin grapes in 2007. Total acres treated with the major categories of pesticides decreased by 4 percent, while total pounds of applied pesticides increased by 7 percent. The increase in pesticide use can be attributed to increased applications of insecticides, fumigants, and fungicide/insecticides.

In 2007, sub-freezing temperatures in January were a major cause of concern, but the following mild temperatures in subsequent months, aided vine recovery. Warm temperatures in April stimulated vigorous vine growth. Record high temperatures in early July caused some concern, but little fruit shriveling was reported. Table grape harvests began in the Central Valley in early July, continuing into early November for the late ripening varieties. Raisin grape harvesting began in late August, with the majority of the crop dried and removed from the field by late September. Minor amounts of precipitation were measured in the Central Valley in the last week of September, but the damage to the raisin crop was minimal. In general, table and raisin grapes were of good size and quality and the harvest was about 3 percent larger in 2007 than 2006.

Insecticides that experienced a significant increase in use in 2007 include imidacloprid, oils, spirodiclofen, and buprofezin. Factors that may have contributed to the increased insecticide use were spreading infestations of vine mealybug and increased use of reduced-risk products, which sometimes require more frequent and better-timed applications to be effective. Both imidacloprid and buprofezin are used to control vine mealybug. In 2007, acreage treated with oils increased greatly (Table 14C). Oils have many attractive, broad-spectrum properties and are low-risk. Increasingly mixed with fungicides, oils can replace a surfactant and eradicate mildew growth, as well as suppressing mites and insects such as grape leafhoppers. The active ingredient spirodiclofen was registered for use in California, in 2007. Spirodiclofen is a miticide in the

tetronic acid class of chemicals (USEPA, 2005). In its first year of registration, 3,815 pounds of the active ingredient was applied to 14,059 acres.

Disease pressure was fairly light in 2007 compared to 2006, resulting in a decrease in fungicide use. Acres treated with sulfur decreased by 2 percent, due to reduced powdery mildew pressure. Fungicides most used for table and raisin grape production in 2006 by acres treated were sulfur, copper, myclobutanil, boscalid, pyraclostrobin, trifloxystrobin and tebuconazole. Most of these as well as potassium bicarbonate, triflumizole, and fenarimol provide good to excellent control of powdery mildew, which is the main reason for fungicide use in San Joaquin and Coachella Valley vineyards. Table 14C shows decreases in acres treated with several of those fungicides and cyprodinil, which is effective against *Botrytis* bunch rot. Copper use decreased dramatically in 2007, down 40 percent from 2006; this was likely due to reduced disease pressure from downy mildew and summer bunch rot. Use of sulfur dioxide, the major postharvest fungicide applied to table grapes, was up by 26 percent by weight.

Decreased herbicide use reflected a relatively dry winter season, resulting in reduced weed pressure in early spring. The most-used herbicides by acres treated were glyphosate, paraquat dichloride, simazine, oxyfluorfen, oryzalin, and glufosinate-ammonium. Table 14C lists several of these chemicals as herbicides with significant decreases in acres treated in 2007. Flumioxazin and glufosinate-ammonium applications increased in 2007 by 42 and 36 percent, respectively. Flumioxazin is a pre-emergent herbicide with a lower potential to contaminate ground water than simazine, while glufosinate-ammonium is a post-emergent with properties similar to glyphosate.

Total vineyard acres treated with fumigants increased by 140 percent in 2007 compared to 2006. The two most-used soil fumigants by pounds of active ingredients, are the preplant nematicide 1,3-dichloropropene and sodium tetrathiocarbonate for nematodes and phylloxera . Methyl bromide applied for postharvest treatment of grapes for export was nearly unchanged from 2006, amounting to about 9000 pounds. By pounds of active ingredient, use of aluminum phosphide, the main postharvest fumigant for raisins, increased by 53 percent. This represents an increase of roughly 1,200 pounds from 2006, placing the year's use close to that of 2005 and below the five-year average.

Raisin and table grape acres treated with plant growth regulators (PGR) were roughly the same as in 2006, with a marginal decrease of 0.3 percent. Total pounds of PGR applied increased by 19 percent, which is directly attributable to an increase in hydrogen cyanimide applications in Coachella Valley (>77 percent of all hydrogen cyanimide uses both in pounds and acres treated was done in Coachella Valley). Hydrogen cyanimide is sprayed during the dormant period to promote increased and uniform budbreak in areas that have warmer winters. Total acres treated with hydrogen cyanimide increased by 10 percent. By acres treated, gibberellin was the most-used PGR. It is a low-dose compound, sprayed between mid-May and early June to reduce fruit set and increase fruit size. By acres treated, forchlorfenuron, which is more expensive but used in the same way as gibberellin, was used in only 2% of the acres. Forchlorfenuron is mainly used on grape varieties that are not tolerant of gibberellins.

Alfalfa

Alfalfa hay is produced for animal feed in California. Most counties produce some alfalfa hay, but more than half of the state's production comes from Fresno, Kern, Imperial, Merced, and Tulare counties. Harvested alfalfa acres decreased by 6 percent in 2007 compared to 2006, but the price per ton increased by 41 percent from 2006 to 2007. The dairy industry remains the biggest market for alfalfa hay. The increased price for hay was due to higher milk prices, premium paid for corn in ethanol production and low hay supplies from other western states that usually ship large quantities of alfalfa into California to augment local production. The total pounds of pesticide active ingredient applied decreased by 4 percent in 2007 compared to 2006. Similarly, the acres treated with pesticides decreased by 20 percent in 2007 relative to 2006.

Table 15A. *Total reported pounds of all active ingredients (AIs), acres treated, acres harvested, and prices for alfalfa each year from 2003 to 2007. Harvested acres from 2003 to 2006 are from CDFA 2007; harvested acres in 2007 are from NASS, June 2008; marketing year average prices from 2003 to 2005 are from NASS, July 2004, July 2005, and July 2006; 2005; 2006 and 2007 prices from NASS July 2008b.*

	2003	2004	2005	2006	2007
Lbs AI	2,936,900	2,673,263	2,862,543	3,021,455	2,907,322
Acres Treated	4,867,186	4,170,614	5,170,898	5,559,141	4,439,829
Acres Harvested	1,090,000	1,050,000	1,040,000	1,050,000	990,000
Price $/ton	$93.00	$116.00	$136.00	$116.00	$163.00

Table 15B. *Percent difference from previous year for reported pounds of all AIs, acres treated, acres harvested, and prices for alfalfa from 2003 to 2007.*

	2003	2004	2005	2006	2007
Lbs AI	-4	-9	7	6	-4
Acres Treated	5	-14	24	8	-20
Acres Harvested	-6	-4	-1	1	-6
Price $/ton	-5	25	17	-15	41

Figure 13. *Acres of alfalfa treated by all AIs in the major types of pesticides from 1995 to 2007.*

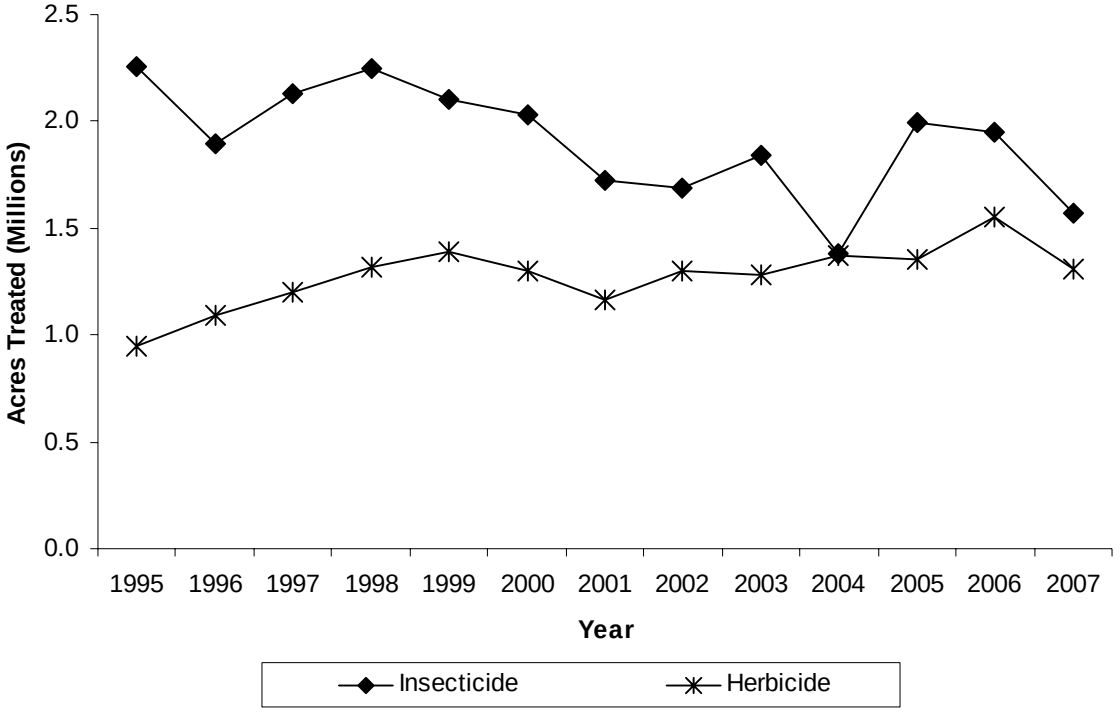

***Table 15C**. The non-adjuvant pesticides with the largest change in acres treated of alfalfa from 2006 to 2007. This table shows acres treated with AI each year from 2003 to 2007, the change in acres treated and percent change from 2006 to 2007.*

AI	AI TYPE	2003	2004	2005	2006	2007	Change	Pct Change
INDOXACARB	INSECTICIDE	253,988	122,368	337,267	481,660	246,318	-235,342	-49
CYFLUTHRIN	INSECTICIDE	171,018	145,508	144,550	133,029	53,054	-79,975	-60
BETA-CYFLUTHRIN	INSECTICIDE	0	0	0	2,137	66,102	63,965	2,994
CHLORPYRIFOS	INSECTICIDE	540,581	378,147	547,172	443,628	386,498	-57,130	-13
(S)-CYPERMETHRIN	INSECTICIDE	23,480	64,852	134,612	139,030	82,439	-56,591	-41
PARAQUAT DICHLORIDE	HERBICIDE	221,728	258,297	216,114	251,477	195,013	-56,464	-22
TRIFLURALIN	HERBICIDE	307,198	282,948	303,796	317,191	276,815	-40,376	-13
PENDIMETHALIN	HERBICIDE	2,330	3,982	4,578	5,820	46,062	40,242	691
IMAZAMOX, AMMONIUM SALT	HERBICIDE	58,935	71,896	98,113	120,149	80,631	-39,518	-33
METHOMYL	INSECTICIDE	137,236	48,062	135,197	79,002	39,901	-39,101	-49
DIURON	HERBICIDE	197,645	204,643	157,109	186,563	147,695	-38,869	-21
HEXAZINONE	HERBICIDE	154,445	159,010	133,672	159,994	123,196	-36,797	-23
GLYPHOSATE	HERBICIDE	20,609	17,292	19,930	52,114	84,867	32,753	63
4-(2,4-DB), DIMETHYLAMINE SALT	HERBICIDE	31,037	50,436	64,028	85,443	52,879	-32,564	-38
IMAZETHAPYR, AMMONIUM SALT	HERBICIDE	6,749	9,947	54,651	99,473	68,361	-31,112	-31

Statewide, insecticide use on alfalfa decreased by 11 percent in pounds of AI and by 20 percent in acres treated in 2007 compared to 2006, which were greater declines than the 6 percent decrease of alfalfa acres harvested. The decrease in acres treated with insecticides was mainly from declines in chlorpyrifos (13 percent), methomyl (49 percent), cyfluthrin (60 percent), (s)-cypermethrin (41 percent), and indoxacarb (49 percent). In contrast, acres treated with beta-cyfluthrin increased by about 30 times in 2007 compared to 2006; this increase was probably due to a switch from cyfluthrin to beta-cyfluthrin. Due to growers' awareness, uses of products (e.g. chlorpyrifos) with surface water quality concerns are expected to decline over time.

The decrease in chlorpyrifos and methomyl was mainly in the San Joaquin Valley. Decreased use of in indoxacarb was mainly in the San Joaquin Valley, and Imperial Valley. Insecticide use is a reflection of the intensity of pest pressure during the season. The statewide decrease for insecticide use in pounds and acres treated may be due to less insect pressure of western yellow striped armyworm, beet armyworm, alfalfa caterpillar, and Egyptian alfalfa weevil in 2007 relative to the preceding years.

Statewide, herbicide use in pounds and acres treated decreased by 7 percent and 16 percent respectively, in 2007 compared to uses in 2006. This decrease may be due to less weed pressure because of the relatively dry spring in 2007 compared to 2006 and because there were fewer acres planted. Use of most of the top 20 high use herbicides decreased, except for glyphosate, pendimethalin, EPTC, and benefin.

The decrease in herbicide use occurred mainly in the Sacramento and San Joaquin Valleys. The increase in glyphosate use may be attributed to the brief introduction of genetically modified Roundup Ready (glyphosate) alfalfa varieties. A court mandate in 2007 halted planting of new

acreage of Roundup Ready alfalfa but allowed existing acres to continue producing. Since growers could not plant new Roundup Ready alfalfa, they returned to the use of pre-plant herbicides benefin and EPTC.

Processing Tomato

Processing tomato growers planted 301,000 acres in 2007, a six percent increase over 2006. The highest concentration of processing tomatoes continues to be located in the southern San Joaquin Valley, with Fresno County leading state production with 40 percent of the crop—or 119,000 acres—followed by Yolo County (37,600 acres), San Joaquin County (30,100 acres), and Kings County (24,800 acres).

Table 16A. *Total reported pounds of all active ingredients (AIs), acres treated, acres planted, and prices for processing tomatoes each year from 2003 to 2007. Planted acres from 2003 to 2006 are from CDFA 2007; planted acres from 2007 are from NASS, May 2008b; marketing year average prices from 2003 to 2004 from NASS, January 2005; from 2005 to 2007 from NASS, January 2008.*

	2003	2004	2005	2006	2007
Lbs AI	10,972,636	11,532,213	11,297,717	12,269,869	10,679,621
Acres Treated	2,662,371	2,505,256	2,777,416	2,962,484	2,683,031
Acres Planted	289,000	301,000	267,000	283,000	301,000
Price $/ton	$57.20	$57.40	$59.60	$65.40	$70.30

Table 16B. *Percent difference from previous year for reported pounds of all AIs, acres treated, acres planted, and prices for processing tomatoes from 2003 to 2007.*

	2003	2004	2005	2006	2007
Lbs AI	3	5	-2	9	-13
Acres Treated	29	-6	11	7	-9
Acres Planted	-2	4	-11	6	6
Price $/ton	1	0	4	10	7

Figure 14. *Acres of processing tomatoes treated by all AIs in the major types of pesticides from 1995 to 2007.*

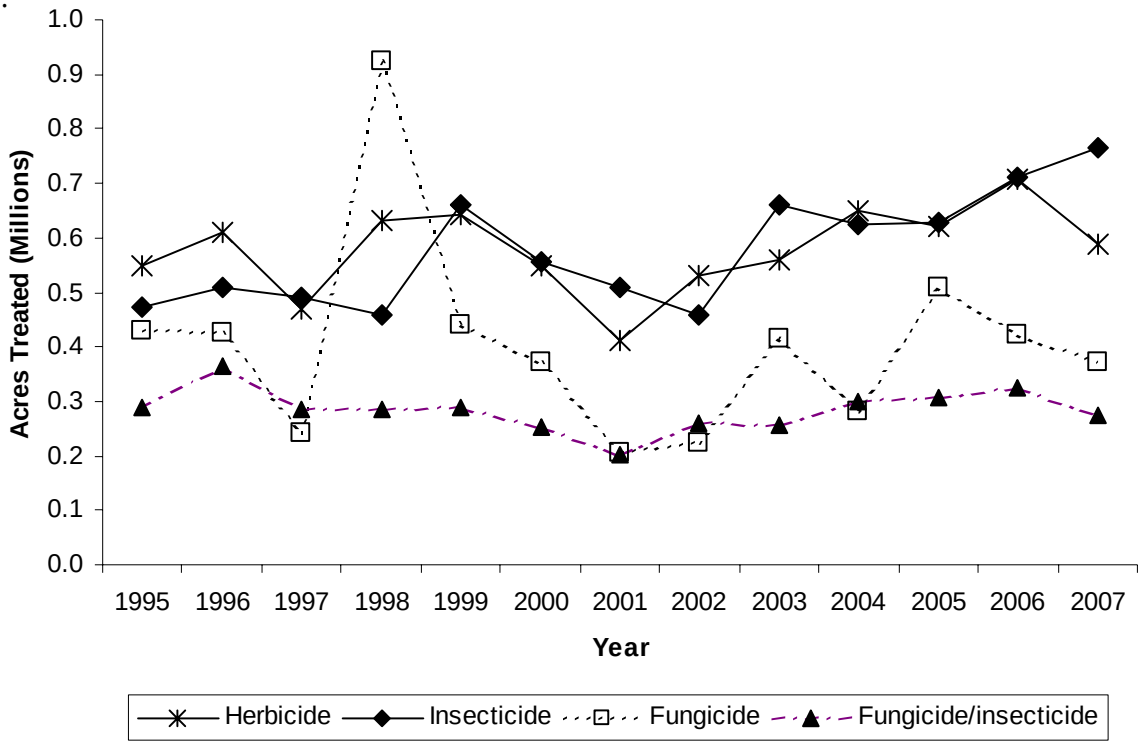

***Table 16C**. The non-adjuvant pesticides with the largest change in acres treated of processing tomatoes from 2006 to 2007. This table shows acres treated with AI each year from 2003 to 2007, the change in acres treated and percent change from 2006 to 2007.*

AI	AI TYPE	2003	2004	2005	2006	2007	Change	Pct Change
COPPER	FUNGICIDE	99,683	21,096	136,762	74,214	26,846	-47,368	-64
GLYPHOSATE	HERBICIDE	89,765	97,571	101,177	118,161	76,016	-42,146	-36
ETHEPHON	PLANT GROWTH REGULATOR	33,124	8,307	27,950	54,475	12,976	-41,499	-76
SULFUR	FUNGICIDE/ INSECTICIDE	255,651	288,779	292,697	303,982	267,344	-36,638	-12
DIMETHOATE	INSECTICIDE	53,374	87,967	91,100	92,309	121,219	28,909	31
CHLOROTHALONIL	FUNGICIDE	108,230	94,490	101,997	114,304	140,933	26,629	23
MANCOZEB	FUNGICIDE	36,316	9,433	63,256	48,129	21,975	-26,154	-54
IMIDACLOPRID	INSECTICIDE	21,660	30,045	23,559	42,070	66,478	24,407	58
RIMSULFURON	HERBICIDE	119,809	146,534	122,692	113,644	96,173	-17,471	-15
CARBARYL	INSECTICIDE	6,666	10,174	7,312	12,302	28,164	15,862	129
INDOXACARB	INSECTICIDE	100,577	69,751	77,468	85,314	70,068	-15,247	-18
KAOLIN	FUNGICIDE/ INSECTICIDE	2,580	11,230	12,934	21,054	6,707	-14,347	-68
METAM-SODIUM	FUMIGANT	56,644	43,035	29,155	39,641	25,695	-13,945	-35
S-METOLACHLOR	HERBICIDE	81,643	142,195	145,364	168,950	155,503	-13,447	-8
METHOXYFENOZIDE	INSECTICIDE	0	33,893	71,046	93,152	106,233	13,081	14

Total processing tomato production increased by 20 percent from 2006 while total pounds of AI decreased by 13 percent, from 12 million pounds in 2006 to 11 million pounds in 2007. Acres treated decreased by 9 percent, from 3.0 million acres in 2006 to 2.7 acres in 2007. This decrease was attributable to a very dry spring and lack of seedling and spring foliar diseases, such as bacterial speck. This is the lowest pesticide use (by pounds) since 2002. Sulfur and metam-sodium (and potassium forms) accounted for a large percentage of pesticide AI applied—nearly 85 percent of the total pounds applied to tomatoes in 2007.

The number of acres treated with insecticides increased from 2006 to 2007, partly due to pressure from aphids, lepidopterous pests (tomato pinworm, armyworms), and concerns about tomato spotted wilt virus—vectored by western flower thrips. Dimethoate remains the highest use insecticide in pounds AI in 2007, increasing nearly 31 percent from 42,235 pounds in 2006 to 55,161 pounds in 2007. In terms of acres treated, dimethoate increased from 92,309 acres (2006) to 121,219 acres in 2007. Dimethoate is inexpensive, and works well for aphid control. Bifenthrin had the largest percentage increase in use, going from only 4 pounds in 2006 to 4,140 pounds in 2007 and from 38 to 7,144 acres treated. Registered on tomatoes in 2007, bifenthrin is being used to control mites, stinkbugs, and in an attempt to manage virus diseases—spotted wilt particularly. Emamectin benzoate use remained the same compared to 2006, 59,650 acres treated or 6th largest among insecticides, but pounds of use was low, only, 609 total pounds in 2007. Lepidopteran pests and stinkbugs were, again, a major concern that led to similar overall use of worm materials as 2006, though methoxyfenozide seemed to be the preferred insecticide (an increase from 2006 of over 2,000 pounds) while indoxacarb, lambda-cyhalothrin, and tebufenozide all decreased in pounds applied and acres treated. The only other insecticide of note was carbaryl. Carbaryl use increased significantly in 2007 due to an outbreak of ground beetles during transplanting and seedling emergence, increasing 150 percent from 2006 to 25,255 pounds AI applied—trailing only dimethoate in total insecticide pounds used in 2007.

Despite the increase in acres planted, acres treated with herbicides dropped by 119,000 acres in 2007 compared to the year before. Likewise, total pounds of herbicides also decreased in 2007; mostly due to a dry winter and spring that allowed cultivation. Transplant tomato acres continue to increase over direct-seeded acres, contributing to decreases in pounds of s-metalochlor (down 5 percent), metam sodium, and potassium N-methyldithiocarbamate (combined pounds, down 12 percent). Many of the fallow bed herbicides were down in pounds and acres treated due to dry weather conditions (pounds of glyphosate, down 13 percent; pounds of oxyfluorfen, down 68 percent; and pounds of paraquat, down 65 percent).

Sulfur, used for russet mite and powdery mildew during May, June, July and August decreased over 883,000 pounds compared to 2006 (down 11 percent). Acres treated with sulfur decreased similarly, (12 percent) from 304,000 acres in 2006 to 267,000 acres in 2007. Acres treated with chlorothalonil increased, up 27,000 acres or 23 percent, as did pounds of AI applied, also increasing from 2006—from 195,000 to 255,000 pounds, over a 30 percent increase in one year. Chlorothalonil, used to control black mold primarily, but also to limit defoliation and resulting sunburn, was the most used non-sulfur fungicide in 2007, surpassing mancozeb, in second place by pounds, with 25,000 pounds applied. Copper and mancozeb, together, decreased from 128,000 pounds in 2006 to 42,000pounds in 2007, mainly because spring weather did not favor the development of bacterial spot and bacterial speck.

Oranges

Oranges are the eighth highest value crop grown in California (California Agricultural Resource Directory 2007). Eighty-six percent of California oranges are grown in the San Joaquin Valley (Fresno, Kern and Tulare counties) with over half of the total in Tulare county alone. The rest are grown in the interior region (five percent, in Riverside and San Bernardino counties) and on the south coast (about seven percent of the state's acreage, mostly in Ventura and San Diego).

***Table 17A**. Total reported pounds of all active ingredients (AIs), acres treated, bearing acres, and prices for oranges each year from 2003 to 2007. Bearing acres from 2002-03 to 2005-06 are from CDFA 2007; bearing acres in 2006-07 are from NASS, September 2007; marketing year average prices (equivalent P.H.D.) in prices in 2001-02 to 2003-04 are from NASS, July 2005; prices from 2004-05 to 2006-07 are from NASS, July 2008b. A box is about 75 pounds of oranges. "P.H.D." is an abbreviation for per hatch per day.*

	2003	2004	2005	2006	2007
Lbs AI	7,244,992	9,612,556	12,341,386	12,215,178	10,221,547
Acres Treated	2,067,977	2,249,087	2,627,278	2,520,099	2,396,445
Acres Bearing	189,500	184,000	182,000	181,000	179,000
Price $/box	$7.51	$10.72	$9.36	$10.38	$11.98

***Table 17B**. Percent difference from previous year for reported pounds of all AIs, acres treated, bearing acres, and prices for oranges from 2003 to 2007.*

	2003	2004	2005	2006	2007
Lbs AI	4	33	28	-1	-16
Acres Treated	7	9	17	-4	-5
Acres Bearing	-3	-3	-1	-1	-1
Price $/box	-31	43	-13	11	15

***Figure 15**. Acres of oranges treated by all AIs in the major types of pesticides from 1995 to 2007.*

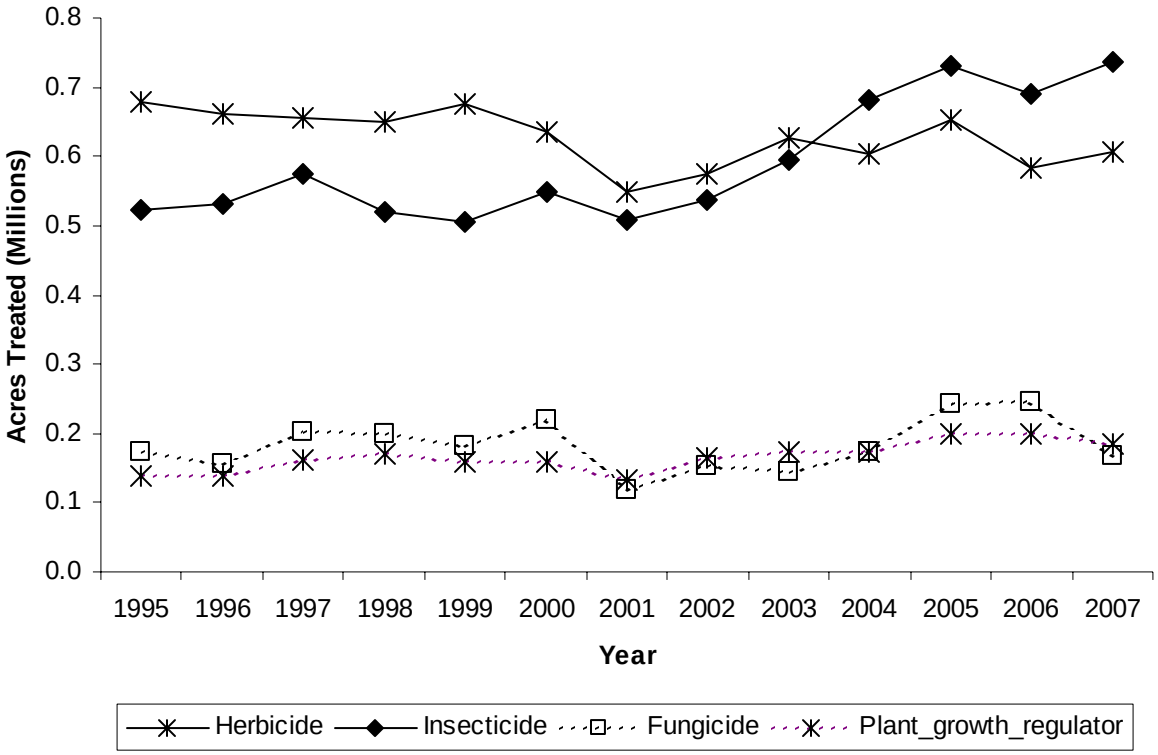

***Table 17C**. The non-adjuvant pesticides with the largest change in acres treated of oranges from 2006 to 2007. This table shows acres treated with AI each year from 2003 to 2007, the change in acres treated and percent change from 2006 to 2007.*

AI	AI TYPE	2003	2004	2005	2006	2007	Change	Pct Change
COPPER	FUNGICIDE	135,245	163,517	234,484	240,070	163,984	-76,086	-32
BETA-CYFLUTHRIN	INSECTICIDE					41,872	41,872	
CYFLUTHRIN	INSECTICIDE	54,012	55,794	66,775	71,400	30,098	-41,302	-58
CHLORPYRIFOS	INSECTICIDE	48,447	106,658	102,810	77,852	46,149	-31,703	-41
ACETAMIPRID	INSECTICIDE	44,244	8,881	5,938	3,767	23,303	19,536	519
BACILLUS THURINGIENSIS	INSECTICIDE	24,049	31,601	42,872	27,834	44,851	17,017	61
SPINOSAD	INSECTICIDE	76,570	95,971	106,022	102,534	119,383	16,848	16
PYRIPROXYFEN	INSECTICIDE	36,568	44,364	41,263	43,323	57,139	13,816	32
PENDIMETHALIN	HERBICIDE	1,922	3,474	4,459	16,073	29,535	13,462	84
DIPHACINONE	OTHER	30,610	44,803	25,865	31,547	18,561	-12,986	-41
GLYPHOSATE	HERBICIDE	388,946	366,938	398,359	351,848	364,382	12,534	4
DIMETHOATE	INSECTICIDE	24,357	21,497	22,008	25,209	34,785	9,576	38
SPIRODICLOFEN	INSECTICIDE				17	8,202	8,185	48,720
PYRIDABEN	INSECTICIDE	10,877	5,888	17,097	10,453	3,214	-7,239	-69
SIMAZINE	HERBICIDE	95,349	93,651	101,451	81,151	74,535	-6,616	-8

Total pounds of pesticides used decreased significantly (16 percent) from 2006 to 2007. The total acres treated decreased by 5 percent while the price per box increased 15 percent. The most significant decrease was in the amount of fungicides used. The number of bearing acres continued to decrease, a trend since 2001. The year began with a hard freeze, causing substantial

damage to the crop before growers were able to harvest. Preliminary freeze damage to citrus in Fresno County alone was assessed at over $100 million dollars. The effects of the freeze were seen throughout the year with fruit going to juice rather than fresh market, tree removal, extra pruning to remove frost-damaged limbs and in some areas, loss of flowering and fruit set. The summer saw record-breaking high temperatures and extremely low humidity in the citrus-growing regions. As a result, mite populations increased and growers sprayed more miticides.

Overall, acres treated with insecticides increased by 7 percent, up to 2005 levels. Oil, spinosad, pyriproxyfen, chlorpyrifos, *Bacillus thuringiensis (Bt)*, and beta-cyfluthrin were the most widely used insecticides by acres treated. Oil is a broad-spectrum insecticide for mites and scales and is also used as an adjuvant in pesticide treatments. The majority of the increased use came from increases in the use of beta-cyfluthrin, acetamiprid, *Bt*, pyriproxyfen, and spinosad. There were also increases in use of dimethoate and spirodiclofen. The increase in beta-cyfluthrin was almost exactly balanced by a decrease in cyfluthrin. Acetamiprid was not used in great amounts or on large acreages in 2006 but use patterns increased significantly in 2007. This is probably due to growers replacing chlorpyrifos with this insecticide and also because it was used in an areawide treatment program for the glassywinged sharpshooter. *Bt* is used for caterpillar pests and its increased use is tied to higher pest pressure from lepidopterans. In 2007, growers saw a significant increase in citrus cutworm and responded by using *Bt*. Pounds of pyriproxyfen increased by 29 percent. It is used for scale control. Resistance could be increasing, leading to the need for greater amounts of the insecticide. Spinosad is used for citrus thrips. Pounds used and acres treated with this insecticide both increased significantly (17 percent and 16 percent, respectively). 2007 appears to have been a heavy year for thrips. Spiridoclofren and pyridaben are both miticides. The increase in spiradoclofren use, a newly registered product, coupled with the decrease in pyridaben use, is due to growers switching in order to try out the newer AI.

In contrast, use of some insecticides decreased. Use of chlorpyrifos, a broad-spectrum insecticide, declined significantly. It is used primarily for citricola scale control but resistance has been documented. Growers are shifting to other insecticides such as imidacloprid and acetamiprid.

Acres treated with fungicides decreased by 32 percent between 2006 and 2007. That decrease was due to the decrease in use of copper. Copper is the most widely used fungicide on oranges. It is used to prevent *Phytophthora gummosis*, *Phytophthora* root rot, and fruit diseases such as brown rot and Septoria spot. These diseases are exacerbated by wet weather. 2007 was a dry year and fungal diseases were not as severe as in an average rainfall year.

Acres treated with herbicides slightly increased (by 4 percent) between 2006 and 2007 but use did not go back up to 2005 levels. Glyphosate was used the most both in pounds and acres treated, followed by diuron and simazine. The herbicide glyphosate is used to control weeds post-emergence and 4 percent more was used in 2007. Diuron and simazine are used for pre-emergent weed control. Pounds of simazine and diuron used decreased by 11 percent and 6 percent respectively in 2007. The use of pendimethalin almost doubled. Decreased use of simazine and diuron is partially due to ground water regulations.

Rice

California's Sacramento Valley contains more than 95 percent of the state's rice acreage. The remainder is in north to central San Joaquin Valley. The leading rice-producing counties are Colusa, Sutter, Butte, Glenn, and Yolo. Approximately 500,000 acres in the Sacramento Valley are of a soil type restricting the crops to rice or pasture. The remainder of the acreage has greater crop flexibility.

Table 18A. *Total reported pounds of all active ingredients (AIs), acres treated, acres planted, and prices for rice each year from 2003 to 2007. Planted acres from 2003 to 2006 are from CDFA 2007; planted acres in 2007 are from NASS, June 2008; marketing year average prices from 2003 to 2005 are from NASS, July 2004 and July 2006; 2006 and 2007 prices are from NASS, July 2008b. "cwt"stands for 100 pounds.*

	2003	2004	2005	2006	2007
Lbs AI	6,498,573	6,632,438	5,135,455	5,459,723	4,839,890
Acres Treated	2,229,602	2,756,203	1,996,823	2,100,371	2,292,905
Acres Planted	509,000	595,000	528,000	526,000	534,000
Price $/cwt	$9.65	$7.34	$10.50	$13.00	$13.30

Table 18B. *Percent difference from previous year for reported pounds of all AIs, acres treated, acres planted, and prices for rice from 2003 to 2007.*

	2003	2004	2005	2006	2007
Lbs AI	9	2	-23	6	-11
Acres Treated	2	24	-28	5	9
Acres Planted	-5	17	-11	0	2
Price $/cwt	53	-24	43	24	2

Figure 16. *Acres of rice treated by all AIs in the major types of pesticides from 1995 to 2007.*

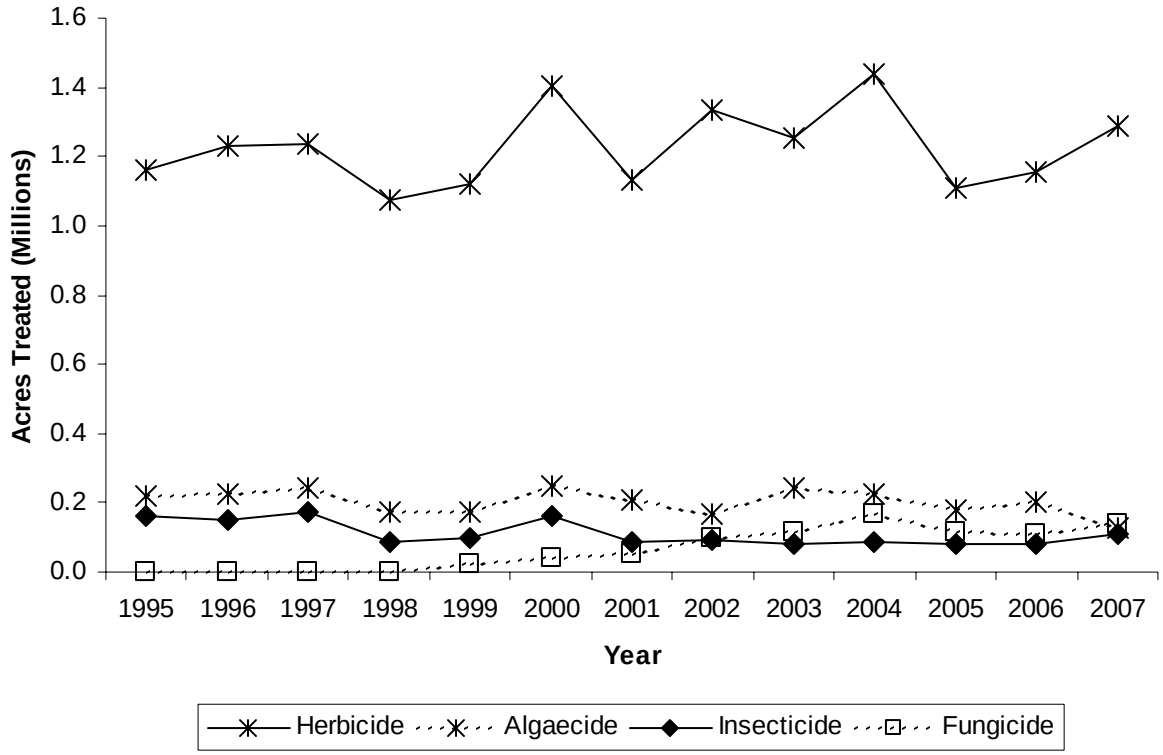

***Table 18C**. The non-adjuvant pesticides with the largest change in acres treated of rice from 2006 to 2007. This table shows acres treated with AI each year from 2003 to 2007, the change in acres treated and percent change from 2006 to 2007.*

AI	AI TYPE	2003	2004	2005	2006	2007	Change	Pct Change
COPPER	ALGAECIDE	242,588	227,054	179,268	199,927	126,477	-73,450	-37
PROPANIL	HERBICIDE	312,139	376,499	307,673	317,521	377,903	60,382	19
TRICLOPYR, TRIETHYLAMINE SALT	HERBICIDE	242,478	309,007	236,598	245,837	295,644	49,807	20
CLOMAZONE	HERBICIDE	56,629	85,850	71,315	119,166	159,161	39,996	34
AZOXYSTROBIN	FUNGICIDE	113,931	167,917	108,844	105,448	139,787	34,340	33
LAMBDA-CYHALOTHRIN	INSECTICIDE	54,979	49,901	54,627	39,618	59,505	19,887	50
CARFENTRAZONE-ETHYL	HERBICIDE	70,814	45,883	25,749	33,442	16,090	-17,352	-52
MOLINATE	HERBICIDE	134,120	89,593	40,535	33,044	17,471	-15,572	-47
CYHALOFOP BUTYL	HERBICIDE	93,349	201,215	78,238	107,917	119,979	12,062	11
(S)-CYPERMETHRIN	INSECTICIDE	22,924	30,535	21,814	38,257	48,412	10,155	27
2,4-D	HERBICIDE	22,914	20,960	17,914	12,893	19,946	7,053	55
BISPYRIBAC-SODIUM	HERBICIDE	70,442	94,653	58,923	56,586	62,019	5,433	10
PENOXSULAM	HERBICIDE	0	0	73,058	77,151	82,492	5,341	7
GLYPHOSATE	HERBICIDE	31,081	26,961	17,271	11,070	6,135	-4,935	-45
THIOBENCARB	HERBICIDE	154,928	136,132	118,786	79,109	74,251	-4,858	-6

Pesticide use increased approximately 9 percent from 2006 to 2007 in terms of acres treated, but decreased approximately 11 percent in terms of pounds AI applied. Pounds of AI decreased while acres increased primarily because copper use decreased and copper is applied at high pounds per acre treated and because use of most other AIs increased. Rice acres planted increased by 2 percent. In 2007, there were no major shifts in pest pressure. Herbicides accounted for most of the pesticide use; approximately 77 percent of non-adjuvant pesticide acres treated has been with herbicides. Herbicide use increased by approximately 12 percent from 2006 to 2007. Insecticide use has been decreasing generally and fungicide use increasing since 1993; from 2006 to 2007, acres treated with insecticides increased 38 percent and fungicides increased 27 percent. Major pesticides with the largest percent increases in acres treated include 2,4-D, lambda-cyhalothrin, clomazone, azoxystrobin, and s-cypermethrin. Pesticides with the largest percentage decreases in acres treated include carfentrazone-ethyl, molinate, glyphosate, copper, and thiobencarb.

Lambda-cyhalothrin is the most widely used insecticide by acres treated and its use increased 50 percent in 2007 due to price. Lambda-cyhalothrin is off patent, and with the passage of AB1011, the price dropped to $3.00 per acre. The price of s-cypermethrin was initially lowered to compete with lambda-cyhalothrin. Both insecticides are used primarily for rice water weevil control and secondarily for armyworm and tadpole shrimp control. Insect pressure is low for California rice and these insecticides are used on approximately 10 percent of all rice planted in California. Copper sulfate is also used to control tadpole shrimp,, however, copper sulfate prices were up this year. Also, the product binds to straw residue making it less effective, so growers turn to pyrethroids to control tadpole shrimp soon after flooding.

Copper sulfate is the only algaecide registered for use on California rice, and one of the few products acceptable for organic rice production. The product doubles as a control for tadpole shrimp, which is very important to organic rice growers. Copper sulfate is only used early season when algae mats cover the field before the rice breaks the water surface. Factors that contributed

to the 37 percent decrease in use of copper sulfate include: 1) algae pressure was less due to the unusual weather patterns in 2007 (wet in early winter, with excessively hot July) resulting in less algal pressure at planting; and 2) an increase in the price of copper sulfate.

Azoxystrobin is a reduced-risk foliar fungicide. Disease pressure is low for California rice, which is the reason azoxystrobin is used on only approximately one-fifth the total acres planted. In addition, some growers used the product as a preventative for disease control and to increase yield.

The major herbicides by acres treated in rice in 2007 were propanil, triclopyr, clomazone, cyhalofop-butyl, penoxsulam, thiobencarb and bispyribac-sodium. Use of nearly all the major herbicides increased slightly, except for molinate, carfentrazone, and thiobencarb. Reasons for this include the decreased use of molinate for watergrass control (it is being phased-out) and the decreased use of thiobencarb for sprangletop control (due to its narrow timing window for effectiveness, and watergrass resistance). Control of ricefield bulrush with carfentrazone has had difficulties and penoxsulam has emerged as a good control for this weed. Resistance to molinate, carfentrazone and thiobencarb also accounts for the increases in use of clomazone and propanil. Loss of into-the-water molinate and the reduced use of thiobencarb prompts the use of foliar herbicides (cyhalofop, propanil, bispyribac-sodium, and the liquid formulation of penoxsulam); these herbicides require draining the field or lowering the water level, which in turn increases sprangletop incidence and growers' increased use of cyhalofop-butyl. Glyphosate is used as a preplant herbicide in rice. The 45 percent decrease in glyphosate use probably reflects a more normal planting season allowing for adequate timing of spring tillage operations. However, glyphosate use can be expected to increase in the future as stale-seedbed systems become adopted for herbicide resistance management. A stale-seedbed consists of early spring seedbed preparation with no soil disturbance

Head Lettuce

Head lettuce is grown in four regions in the state: the central coastal area (Monterey, San Benito, Santa Cruz, and Santa Clara counties); the southern coastal area (Santa Barbara and San Luis Obispo counties); the San Joaquin Valley (Fresno, Kings, and Kern counties); and the southern deserts (Imperial and Riverside counties). In 2004, 59 percent of all California head lettuce was planted in the central coastal area, 17 percent in the southern coastal area, 12 percent in the San Joaquin Valley, and 11 percent in the southern deserts. California produces 70 to 75 percent of the head lettuce grown in the United States annually. In this analysis, the central and southern coastal areas are combined unless noted.

Table 19A. *Total reported pounds of all active ingredients (AIs), acres treated, acres planted, and prices for head lettuce each year from 2003 to 2007. Planted acres from 2003 to 2005 are from CDFA 2008; planted acres in 2006 and 2007 are from NASS, January 2008; marketing year average prices from 2003 to 2007 from NASS, July 2008b.*

	2003	2004	2005	2006	2007
Lbs AI	1,731,680	1,619,139	1,826,746	1,882,444	1,713,050
Acres Treated	2,043,869	2,227,683	2,361,120	2,314,357	2,189,716
Acres Planted	132,000	131,000	130,000	131,000	138,000
Price $/lb	$21.00	$15.10	$15.80	$17.80	$22.30

Table 19B. *Percent difference from previous year for reported pounds of all AIs, acres treated, acres planted, and prices for head lettuce from 2003 to 2007.*

	2003	2004	2005	2006	2007
Lbs AI	3	-6	13	3	-9
Acres Treated	1	9	6	-2	-5
Acres Planted	2	-1	-1	1	5
Price $/lb	41	-28	5	13	25

Figure 17. *Acres of head lettuce treated by all AIs in the major types of pesticides from 1995to 2007.*

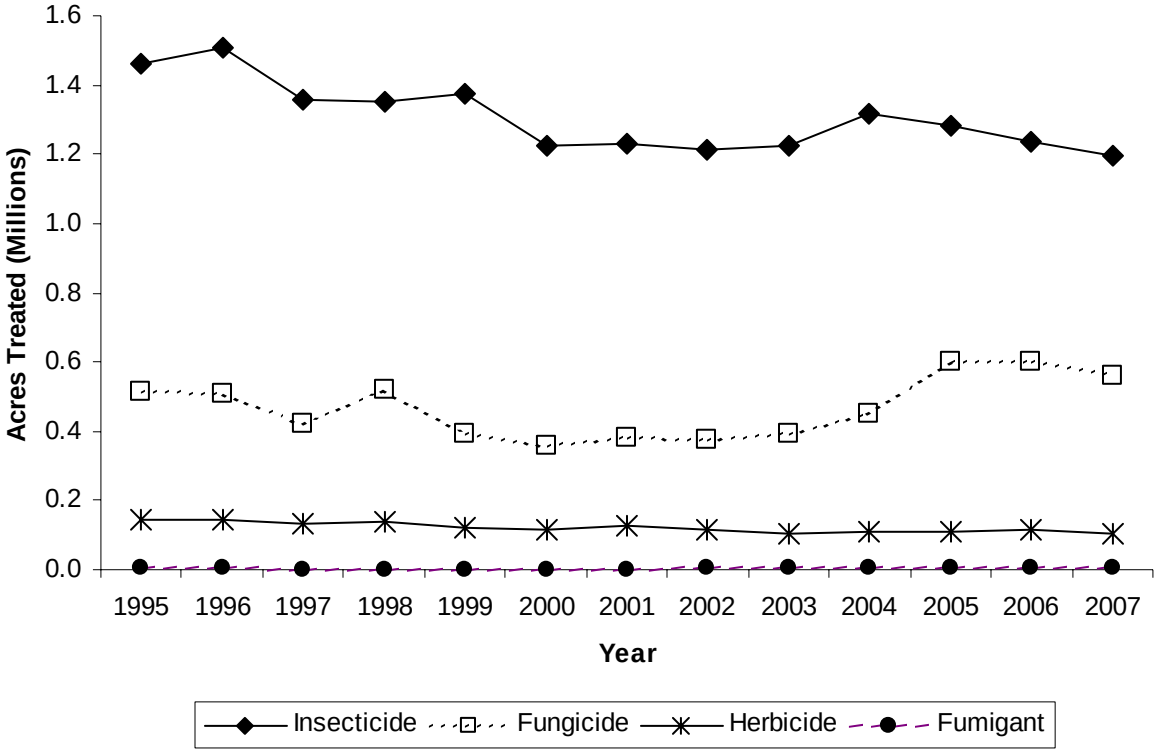

***Table 19C**. The non-adjuvant pesticides with the largest change in acres treated of head lettuce from 2006 to 2007. This table shows acres treated with AI each year from 2003 to 2007, the change in acres treated and percent change from 2006 to 2007.*

AI	AI TYPE	2003	2004	2005	2006	2007	Change	Pct Change
PROPAMOCARB HYDROCHLORIDE	FUNGICIDE				28	74,240	74,212	267,913
DIMETHOATE	INSECTICIDE	59,728	69,680	61,097	49,872	15,627	-34,245	-69
DIMETHOMORPH	FUNGICIDE	9	64,832	98,433	94,852	67,596	-27,256	-29
MANEB	FUNGICIDE	230,529	232,101	234,446	226,113	203,081	-23,031	-10
IMIDACLOPRID	INSECTICIDE	87,894	102,833	86,047	82,863	100,953	18,089	22
SPINOSAD	INSECTICIDE	126,958	125,190	128,716	124,997	107,120	-17,876	-14
PERMETHRIN	INSECTICIDE	145,723	123,483	130,178	119,665	103,428	-16,237	-14
FAMOXADONE	FUNGICIDE			45,541	30,001	17,024	-12,977	-43
CYMOXANIL	FUNGICIDE			45,541	30,001	17,024	-12,977	-43
ACETAMIPRID	INSECTICIDE	14,954	33,428	29,910	35,889	48,838	12,949	36
PYRACLOSTROBIN	FUNGICIDE				24,268	12,316	-11,952	-49
FOSETYL-AL	FUNGICIDE	53,472	32,107	52,593	47,078	36,477	-10,601	-23
MEFENOXAM	FUNGICIDE	3,159	7,263	21,175	24,085	14,027	-10,058	-42
(S)-CYPERMETHRIN	INSECTICIDE	78,417	92,837	107,410	114,210	104,169	-10,040	-9
ESFENVALERATE	INSECTICIDE	26,709	32,367	34,763	24,222	14,246	-9,976	-41

Pesticide use on head lettuce fluctuated from 2003 through 2007 (Table 19A). Use of all classes of pesticide declined from 2006 to 2007 (Figure 17). There was a 4 percent increase from 2006 to 2007 in acres of head lettuce harvested. Yield per acre dropped about one percent, but overall production increased by over 2 percent.

The major pesticides with the largest increase in acres treated were propamocarb hydrochloride, a newly registered fungicide, and the insecticides imidacloprid and acetamiprid (Table 19C). Major pesticides with the largest decrease were dimethoate, spinosad, permethrin, (s)-cypermethrin, esfenvalerate, dimethomorph, maneb, famoxadone, cymoxanil, pyraclostrobin, fosetyl-al, and mefenoxam. During 2007, the top insecticides used (by acres treated) were diazinon, spinosad, (S)-cypermethrin, permethrin, and imidacloprid. The main fungicides used were maneb, propamocarb hydrochloride, dimethomorph, boscalid, and fosetyl-al. Three herbicides dominated—propyzamide (pronamide), bensulide, and benefin. Metam-potassium (potassium n-methyldithiocarbamate) was the main fumigant used, followed by metam sodium. Fewer than 0.2 percent of planted acres were treated with chloropicrin, 1,3–dichloropropene, or methyl bromide.

From 2006 to 2007, insecticide use—as measured by acres treated—declined by 3 percent overall. Insecticide-treated acres rose by 6 percent in the coastal areas, but decreased by 14 percent in the southern deserts, and 16 percent in the San Joaquin Valley. The neonicotinoid insecticides imidacloprid and acetamiprid are used mostly to suppress lettuce and foxglove aphids. Use of imidacloprid in the coastal area increased by 45 percent, peaking in July; however, use actually decreased in other lettuce-growing regions. Use of acetamiprid increased in all regions, but primarily in the San Joaquin Valley where it was used on almost three times more acres in 2007 than in 2006. Throughout California from 2006 to 2007, use of dimethoate and acephate, traditionally used for aphid control, declined in all regions.

The insecticides spinosad and (S)-cypermethrin are used to manage larvae of beet armyworm and cabbage looper, primarily pests in the southern deserts. Use of these insecticides, as measured by acres treated, decreased in the southern deserts in 2007. Methomyl, used for worms, increased by 30 percent in the coastal area, but decreased by 32 percent in the southern deserts. Emamectin benzoate, used for worm pests, is a synthetically modified form of abamectin. Its use increased by 23 percent in the coastal area, but decreased in other regions. Use of permethrin, which is primarily used for controlling seedling pests in the southern deserts such as crickets, earwigs, cutworms, and sowbugs, decreased in that area by 44 percent. Diazinon use also decreased in the southern deserts, where it is often used for stand-establishment pests such as crickets, darkling ground beetles, earwigs, and sowbugs.

Diazinon is a preplant treatment applied for soil pests, and until 2005 was recommended for symphylans, which show up in some coastal fields. A recent trial showed better control by the pyrethroids lambda-cyhalothrin and (S)-cypermethrin. Use of diazinon increased by 9 percent in the coastal area, and use of lambda-cyhalothrin and S-cypermethrin decreased by 4 percent and 10 percent, respectively. Insecticides such as abamectin have replaced permethrin to manage leafminers. Abamectin use in 2007 increased by 9 percent in the coastal area due to mounting leafminer pressure.

Fungicide use by acres decreased by 7 percent from 2006 to 2007. Several active ingredients—both old chemistry and reduced risk, are rotated for downy mildew, a disease that has many pathovars. Maneb, used primarily to control downy mildew and prevent anthracnose, was again the dominant fungicide, as it has been every year since the early 1990s. In general, use of maneb declined from 2006 to 2007, as did that of dimethomorph, fosetyl-al, and famoxidone/cymoxanil. Use of fosetyl-al decreased in all lettuce-growing regions. A new reduced-risk product for downy mildew registered in 2005 contains equal amounts of the active ingredients cymoxanil and famoxadone. After 2005, use of this product declined in all lettuce-growing regions. (See Sulfur below for powdery mildew.)

In 2007, a new active ingredient for lettuce, propamocarb, was introduced for downy mildew. Although used on a few acres in the southern deserts in 2006, its use in 2007 in the central coast and San Joaquin Valley was second only to maneb's.

Lettuce drop (Sclerotinia drop) is another fungal disease with a shift in popular active ingredients. Use of iprodione fell in the coastal area and southern deserts from 2006 to 2007, but rose by 2 percent in the San Joaquin Valley. Use of boscalid, a reduced-risk material, continued to rise in all lettuce-growing regions except the southern deserts. Dicloran use also rose, except in the San Joaquin Valley. (See also chloropicrin below.) Sulfur is applied as a foliar treatment for powdery mildew, and along with the reduced-risk fungicide, azoxystrobin, is the only labeled product used to manage this disease. Use of sulfur and azoxystrobin decreased from 2006 to 2007 in all regions.

Herbicide use by acres treated decreased by 8 percent from 2006 to 2007. Use of propyzamide (pronamide), applied as a postplant–preemergence herbicide, decreased statewide by 8 percent from 2006 to 2007. As consistent with its use for the past ten years, propyzamide was applied to many more acres than the preemergent, bensulide, which targets small-seeded annual grasses and is not as effective as propyzamide in the coastal areas. Use of benefin, a pre-plant herbicide popular in the San Joaquin Valley, decreased statewide from 2006 to 2007.

Nematodes are not economic pests of head lettuce, so soil is primarily fumigated to control soil-borne diseases and suppress weeds. In 2007, fumigants, mostly metam-potassium, were used on about 3 percent of all planted lettuce acreage. Metam-potassium, like its cousin metam-sodium, is a broad-spectrum contact soil sterilant used on a handful of crops. Along with metam-sodium, it was used almost exclusively in the San Joaquin Valley. Used primarily in the desert, use of 1,3–dichloropropene fell 76 percent. Use of methyl bromide, used entirely in the coastal area, decreased by 75 percent. Chloropicrin is used to reduce soil populations of Verticillium wilt and lettuce drop alone or when combined with methyl bromide or 1,3–dichloropropene. In 2007, chloropicrin was used only in the coastal area, and use decreased by 77 percent.

Peaches and Nectarines

California ranks first in the United States in peach and nectarine production. In 2007 the state grew 84 percent of all peaches (including 70 percent of fresh market peaches and all of the processed peaches) and 92 percent of nectarines. Most freestone peaches and nectarines are produced in the central San Joaquin Valley, and are sold on the fresh market. Clingstone peaches, largely grown in the Sacramento Valley, are used exclusively for processing into canned and frozen products including baby food and juice. Nectarine and freestone peach acreages remained unchanged in 2007, while clingstone peach acreage decreased slightly. Peaches and nectarines are discussed together because pest management issues for the two crops are very similar.

Table 20A. *Reported total pounds applied, total acres treated, bearing acres, and crop prices for peaches and nectarines each year from 2003 to 2007. Bearing acres for peaches and nectarines from 2003 to 2006 are from CDFA 2007; bearing acres in 2007 are from NASS, July 2008a; marketing year average prices for fresh (freestone) peach from 2003 to 2005 are from NASS July 2004 and July 2006; 2006 and 2007 prices are from NASS July 2008b.*

	2003	2004	2005	2006	2007
Lbs AI applied	6,484,692	6,439,437	6,514,894	6,793,883	5,153,455
Acres Treated	1,513,195	1,519,265	1,581,849	1,698,392	1,407,660
Acres Bearing Peach	68,000	69,000	66,400	63,000	62,500
Acres Bearing Nectarine	36,500	36,500	35,500	35,500	35,500
Acres Bearing Total	104,500	105,500	101,900	98,500	98,000
Price $/ton Peach	$406	$341	$540	$597	$498
Price $/ton Nectarine	$436	$342	$504	$522	$340
Price $/ton Total	$416	$341	$527	$570	$441

Table 20B. *Percent difference from previous year for reported total pounds applied, total acres treated, bearing acres, and crop prices for peaches and nectarines from 2003 to 2007.*

	2003	2004	2005	2006	2007
Lbs AI applied	-3	-1	1	4	-24
Acres Treated	-7	0	4	7	-17
Acres Bearing Peach	0	1	-4	-5	-1
Acres Bearing Nectarine	0	0	-3	0	0
Acres Bearing Total	0	1	-3	-3	-1
Price $/ton Peach	-3	-16	58	11	-17
Price $/ton Nectarine	14	-22	47	4	-35
Price $/ton Total	3	-18	55	8	-23

***Figure 18**. Acres of peaches and nectarines treated with all AIs in the major groups of pesticides from 1995 to 2007.*

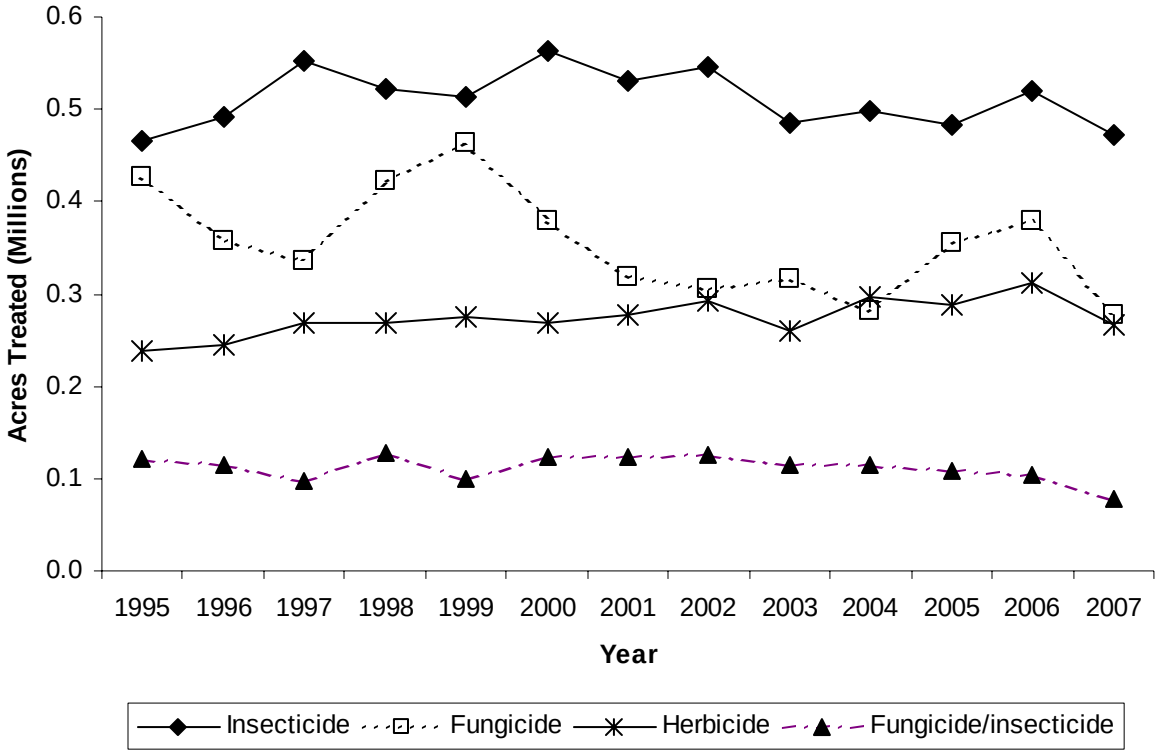

***Table 20C**. The non-adjuvant pesticides with the largest change in peach and nectarine acres treated from 2006 to 2007. This table shows acres treated with each AI each year from 2003 to 2007, the change in acres treated, and percent change from 2006 to 2007.*

AI	AI TYPE	2003	2004	2005	2006	2007	Change	Pct Change
COPPER	FUNGICIDE	88,582	84,728	79,751	70,637	43,875	-26,763	-38
GLYPHOSATE	HERBICIDE	119,709	141,044	143,569	152,461	126,486	-25,975	-17
SULFUR	FUNGICIDE/ INSECTICIDE	110,256	105,605	104,838	102,168	76,428	-25,739	-25
ESFENVALERATE	INSECTICIDE	92,192	98,028	95,817	101,673	80,572	-21,101	-21
OIL	INSECTICIDE	107,352	106,449	110,464	116,893	99,352	-17,541	-15
PROPICONAZOLE	FUNGICIDE	44,169	42,514	72,555	81,578	64,695	-16,883	-21
PENDIMETHALIN	HERBICIDE	2,194	3,297	1,622	3,471	20,194	16,723	482
OXYFLUORFEN	HERBICIDE	44,310	47,648	45,598	51,189	35,172	-16,017	-31
SPIRODICLOFEN	INSECTICIDE					12,066	12,066	
TEBUCONAZOLE	FUNGICIDE	37,337	27,073	30,755	29,394	17,920	-11,473	-39
CYPRODINIL	FUNGICIDE	28,753	26,944	32,409	30,767	21,195	-9,571	-31
IPRODIONE	FUNGICIDE	38,073	33,952	34,197	36,395	27,132	-9,263	-25
PYRACLOSTROBIN	FUNGICIDE	0	7,336	19,967	29,696	20,502	-9,194	-31
BOSCALID	FUNGICIDE	0	7,336	19,967	29,696	20,502	-9,194	-31
DIFLUBENZURON	INSECTICIDE	54	613	1,981	1,927	10,993	9,066	471

Peach and nectarine acreage treated with the major categories of pesticides has fluctuated from year to year since 1995 without substantial increasing or decreasing trends (Figure 18). In 2007, total acres treated with pesticides and total pounds of pesticide AI applied decreased from 2006 levels by 17 percent and 23 percent respectively, even though there were only 1 percent fewer bearing acres in 2007. This decrease in pesticide use was chiefly due to few problems with insect and mite pests, and a warm, dry spring in the San Joaquin Valley (the major production area) that suppressed pest fungi and weed growth. Plenty of wintertime chill hours left trees "well rested" before spring bloom. Mild spring weather promoted strong, uniform bloom and heavy fruit set. Conditions for freestone peach and nectarine development were ideal: temperatures were high enough to prevent flesh corking and ensure good sugar content and excellent taste, but not hot enough to decrease fruit size. A cooler spring in the Sacramento Valley reduced the size of clingstone peaches, but not fruit quality. 2007 saw a bumper crop of high quality peaches and nectarines, with per acre yields 33 and 23 percent above 2006 levels, respectively. The price per ton of peaches was 17 percent lower than in 2006, however, and the nectarine price 35 percent lower, for an aggregate price decrease of 23 percent (Table 20B).

Total peach and nectarine acres treated with insecticides decreased by about 9 percent in 2007, due to relatively light pest pressure. The major insecticides used in peaches and nectarines were: oils; esfenvalerate; phosmet; the Oriental fruit moth (OFM) mating disruption pheromones E–8–dodecenyl acetate, Z–8–dodecenyl acetate, and Z–8–dodecenol; and spinosad. Spirodiclofen, a contact miticide newly registered for stone fruit, made a strong market debut (Table 20C). Oils are applied during the dormant season to forestall outbreaks of scales, mites, and moth pests. Esfenvalerate is a broad-spectrum chemical that may be used in dormant applications or during the growing season, including as an alternative to OFM pheromones. Spinosad and phosmet control moths and katydids, and spinosad is also effective against thrips. Acres treated with the major insecticides decreased except for OFM pheromones and spinosad. Acres treated with diflubenzuron, a broad spectrum insect growth regulator that controls moths, beetles, and katydids, increased sharply (Table 20C). These data suggest a trend toward reduced-risk insecticides. They are not more expensive than organophosphate insecticides, and have shorter re-entry periods. Other possible reasons for the trend include the declining effectiveness of phosmet for moth control and a reduction in the cost of mating disruption for OFM management because longer-lasting pheromone dispensers have become available. Acres treated with chlorpyrifos and pounds applied decreased by about 31 percent and 40 percent, respectively. Growers are being encouraged to use alternative chemicals to protect water and air quality.

In 2007, peach and nectarine acres treated with fungicides decreased by about 28 percent because most of the growing area experienced a warm, dry spring that inhibited disease development. The most-used fungicides by acres treated were sulfur, propiconazole, ziram, copper, iprodione, cyprodinil, pyraclostrobin/boscalid, and tebuconazole. Sulfur is the standard treatment for powdery mildew. Propiconazole is a low-dose chemical applied against fungi and powdery mildew. Ziram and copper are effective for leaf curl and shot hole disease, and ziram also controls scab. Cyprodinil is used against brown rot of blossoms and fruit. Pyraclostrobin and boscalid are reduced risk alternatives for mildew and fungus control. Tebuconazole is effective against brown rots, and to a lesser extent against powdery mildew, rust, and scab. Treatments with almost all of these chemicals decreased substantially (Table 20C).

There was a 15 percent decrease in total peach and nectarine acres treated with herbicide in 2007. The dry spring in the San Joaquin Valley limited weed growth, and low fruit prices may have motivated growers to cut costs where possible. Most-used herbicides by acres treated were

glyphosate, oxyfluorfen, 2,4-D, paraquat, and pendimethalin. Among those herbicides, only pendimethalin registered an increase in use, which was large (Table 20C). Grass weeds can be more important during a dry spring, and pendimethalin is an effective grass herbicide with good residual control.

Total acres treated with preplant fumigants declined by 18 percent. Total pounds of preplant fumigants applied fell even more, by about 32 percent. Growers may be applying lower rates and/or moving from broadcast application to spot or row treatments. Those changes save money, and also respond to regulatory encouragement to reduce emissions of volatile organic compounds (VOCs), which are precursors to ground level ozone formation. 1,3-D accounted for 76 percent of peach and nectarine acres treated. Methyl bromide and chloropicrin were applied to 15 and 9 percent of acres treated, respectively. Methyl bromide use decreased partly because it has become relatively expensive. Changing relationships between nematode infestations, rootstock choices, and application patterns also affect fumigant selection and use from year to year.

Pounds of methyl bromide used for postharvest treatment of peaches and nectarines fell by 42 percent in spite of the bumper crop in storage. New export protocols adopted by several countries allow alternative methods of postharvest pest control. Notably, in 2007 Mexico allowed more fruit to be imported without fumigation provided it was produced under a systems protocol program involving a farm plan with mandated pesticide treatments.

Strawberries

California produces 86 percent of the total U.S. production of 2,499 million pounds of strawberries. California produced 2,154 million pounds valued at more than $1,338 million. Strawberries are grown mostly for fresh market. Depending on market prices, some are processed. California strawberry production occurs primarily along the central and southern coast, with small but significant production occurring in the Central Valley.

Table 21A. *Total reported pounds of all active ingredients (AIs), acres treated, acres harvested, and prices for strawberries each year from 2003 to 2007. Harvested acres from 2003 to 2006 are from CDFA 2007; harvested acres in 2007 are* from *NASS, July 2008a; marketing year average prices from 2003 to 2007 from NASS, July 2008b. "cwt"stands for 100 pounds.*

	2003	2004	2005	2006	2007
Lbs AI	9,192,267	9,565,451	9,227,498	9,380,340	9,641,506
Acres Treated	1,266,617	1,241,172	1,279,092	1,291,122	1,357,402
Acres Harvested	29,600	33,200	34,300	35,800	35,500
Price $/cwt	$72.80	$62.20	$62.60	$65.10	$71.50

Table 21B. *Percent difference from previous year for reported pounds of all AIs, acres treated, acres harvested, and prices for strawberries from 2003 to 2007.*

	2003	2004	2005	2006	2007
Lbs AI	12	4	-4	2	3
Acres Treated	26	-2	3	1	5
Acres Harvested	4	12	3	4	-1
Price $/cwt	8	-15	1	4	10

Figure 19. *Acres of strawberries treated by all AIs in the major types of pesticides from 1995 to 2007.*

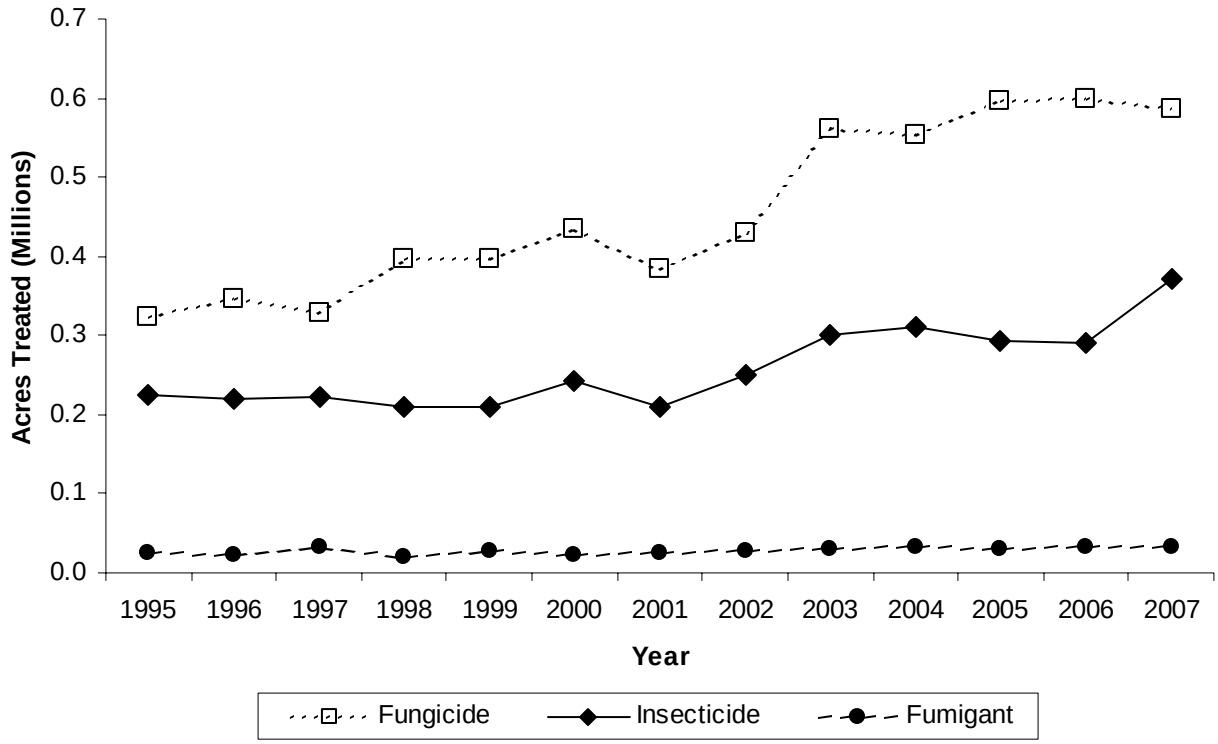

Table 21C. *The non-adjuvant pesticides with the largest change in acres treated of strawberries from 2006 to 2007. This table shows acres treated with AI each year from 2003 to 2007, the change in acres treated and percent change from 2006 to 2007.*

AI	AI TYPE	2003	2004	2005	2006	2007	Change	Pct Change
CAPTAN	FUNGICIDE	182,297	149,227	174,707	151,742	127,029	-24,713	-16
BACILLUS THURINGIENSIS	INSECTICIDE	54,141	46,042	49,546	33,783	57,842	24,059	71
QUINOXYFEN	FUNGICIDE					14,859	14,859	
PYRIMETHANIL	FUNGICIDE				30,419	16,080	-14,339	-47
FENHEXAMID	FUNGICIDE	53,579	51,805	56,844	54,234	40,011	-14,223	-26
SULFUR	FUNGICIDE	108,330	130,906	124,754	129,069	139,486	10,418	8
POTASSIUM BICARBONATE	FUNGICIDE	5,477	11,034	9,682	5,098	13,768	8,670	170
MYCLOBUTANIL	FUNGICIDE	52,863	41,156	42,506	43,221	51,487	8,266	19
PYRETHRINS	INSECTICIDE	2,740	3,840	1,749	2,688	9,743	7,055	262
MALATHION	INSECTICIDE	41,134	48,708	37,523	28,460	34,528	6,068	21
BIFENTHRIN	INSECTICIDE	16,622	13,469	14,428	19,184	25,163	5,979	31
OIL	INSECTICIDE	1,689	1,378	289	477	6,431	5,954	1,247
SPIROMESIFEN	INSECTICIDE			4,417	10,375	16,225	5,850	56
NALED	INSECTICIDE	19,563	22,209	20,666	18,681	23,819	5,138	28
FLUDIOXONIL	FUNGICIDE	25,470	21,213	33,324	28,606	33,582	4,975	17

The amount of strawberry acres treated with pesticides increased 5 percent while acres harvested declined. This can in part be explained by a 4 percent increase in acres planted during this same period, thus accounting for pesticides used on those acres including some not harvested until the following year. Pounds of pesticide applied increased 3 percent from 2006 to 2007. Pounds of pesticide per acre treated decreased 2 percent from 2006 to 2007. Fungicides, followed by insecticides, account for the largest proportion of pesticides applied by acres treated. By acres treated, use of fungicides remained about the same, while insecticides increased by 28 percent, and herbicides increased by 45 percent. The major pesticides with greatest increase in acres treated from 2006 to 2007 were *Bacillus thuringiensis (Bt)*, quinoxyfen, sulfur, *potassium carbonate*, pyrethrins, malathion, bifenthrin, oil, and spiromesifen. The major pesticides with decreased use by acres treated were captan, pyrimethanil, and fenhexamid.

Fungicides continue to be the most used pesticides, as measured by acres treated. The most important fungal diseases of strawberries are Botrytis and powdery mildew. The major fungicides by acres treated in 2007 were sulfur, captan, pyraclostrobin, boscalid, myclobutanil, fenhexamid, fludioxonil, and cyprodinil. In general, fungicides effective against Botrytis fruit rot decreased, and those effective against powdery mildew increased in 2007. Dryer conditions in January and February decreased Botrytis risk. The older registered fungicides (captan, thiram, thiophanate-methyl, and benomyl) and the newly registered pyrimethanil, fenhexamid, and boscalid are generally used to control Botrytis fruit rot. Acres treated with all of these products decreased in 2007.

Less free moisture on leaves but high humidity favored powdery mildew in 2007. Conventional strawberry growers primarily used sulfur, myclobutanil, boscalid, pyraclostrobin, azoxystrobin, and quinoxyfen to control powdery mildew. Sulfur is inexpensive and is also used by organic growers. Sulfur, myclobutanil, azoxystrobin, and quinoxyfen use increased. Pyraclostrobin is frequently used in combination with boscalid. Both acres treated with these two products and pounds of active ingredient decreased in 2007. Use of mefenoxam, effective against *Phytophthora fragariae* (red stele) and *P. cactorum* (leather rot and crown rot), decreased 3 percent in 2007.

The major insect pests in strawberries are lygus bugs in the central coast. Worms (various moth and beetle larvae) especially cutworms and beet armyworms continue to be particularly troublesome in the southern coast. The major insecticides used in 2007 by acres treated were *Bt*, spinosad, malathion, bifenazate, bifenthrin, naled, fenpropathrin, methomyl, abamectin, spiromesifen, hexythiazox, pyrethrins, and methoxyfenozide. Acres treated with all of these major insecticides increased except methoxyfenozide (down 14 percent) and hexathiazox on mites (down 8 percent). *Bt* and spinosad, both biological pesticides, continued in 2007 to be the primary pesticides used to control worms. Spinosad is also effective against thrips. *Bt* use (all forms) increased by 71 percent percent while spinosad use increased by 6 percent. Increases of both were greater in the South Coast region than in the Middle Coast region. Spinosad has a longer residual action and is generally more effective so does not need to be applied as frequently as *Bt*. Methoxyfenozide and spiromesifen (up 56 percent), both newly registered, continue to be widely used to control cutworm and beet armyworm. Increased use of malathion (up 22 percent) and bifenthrin (up 31 percent) may have increased in part because of increased problems with lygus bug resistance. Fenpropathrin (up 5 percent), malathion, spiromesifen, bifenthrin and pyriproxyfen (up 37 percent) are effective against whiteflies. Pyriproxyfen is an insect growth regulator registered in 2002. *Bt* and spinosad, as well as pyrethrins (up 262 percent), are available for use by organic growers. Like *Bt*, pyrethrins have short residual activity

and so may require multiple sprays. Perhaps due to recent reductions in cost, imidacloprid use increased by 166 percent as generic products have become available.

Increased two-spotted spider mite and red spider mite pressure resulted in 20 percent increased use of bifenazate, which is effective and has low toxicity to predatory mites. Also increased in use for mite control, in terms of acres treated, were abamectin (up 30 percent) and the newly registered spiromesifen and etoxazole (up 49 percent), while hexythiazox use decreased by 8 percent and acequinocyl decreased 24 percent. Most conventional growers continue to use bifenazate since its introduction in 2003. Acequinocyl is effective against cyclamen mite which is not controlled by bifenazate.

Strawberry production relies on several fumigants. Acres treated with fumigants decreased by 3 percent, including both chloropicrin (down 2 percent) and methyl bromide (down 18 percent), while 1,3-dichloropropene (1,3-D), and metam-sodium use increased by 20 percent and 30 percent respectively. Fumigants usually are applied at higher rates than other pesticide types, such as fungicides and insecticides. Fumigants are applied at high rates, in part, because they treat a volume of space rather than a surface area such as leaves and stems of plants. Thus, the pounds applied are large relative to other pesticide types even though the number of applications or number of acres treated may be relatively small. Fumigants accounted for about 86 percent of all pesticide AIs by pounds applied in strawberries in 2007. Metam-sodium is generally more effective in controlling weeds, but less effective than 1,3-D or 1,3-D plus chloropicrin against soil-borne diseases and nematodes. Because chloropicrin is used in higher concentrations when used in combination with methyl bromide than in combination with 1,3-D, overall use of chloropicrin has decreased despite an increased use of 1,3-D plus chloropicrin.

Carrots

California is the largest producer of carrots in the United States accounting for about 78 percent of the U.S. production of 1,358,068 tons of fresh market and 18 percent of the 345,150 tons of processing carrots in 2007. California produced more than 1.13 million tons of carrots with a total crop value of more than $495 million. California has four main production regions for carrots: the San Joaquin Valley (Kern County), with significant production along the central coast in San Luis Obispo and Santa Barbara counties (Cuyama Valley) and Monterey County; the low desert (Imperial and Riverside counties); and the high desert (Los Angeles County). The San Joaquin Valley accounts for more than half the state’s acreage.

Table 22A. *Total reported pounds of all active ingredients (AIs), acres treated, acres harvested, and prices for carrots each year from 2003 to 2007. Harvested acres of all carrots from 2003 to 2006 are from CDFA 2007; harvested acres in 2007 are from NASS, January 2008; marketing year average prices from 2003 to 2007 from NASS, July 2008b. "cwt"stands for 100 pounds.*

	2003	2004	2005	2006	2007
Lbs AI	8,615,089	8,076,983	9,029,203	7,835,999	7,939,720
Acres Treated	446,590	503,062	535,967	453,099	523,184
Acres Harvested	71,500	70,800	71,100	73,500	72,900
Price $/cwt	$20.40	$21.50	$21.70	$21.10	$23.00

Table 22B. *Percent difference from previous year for reported pounds of all AIs, acres treated, acres harvested, and prices for carrots from 2003 to 2007.*

	2003	2004	2005	2006	2007
Lbs AI	10	-6	12	-13	1
Acres Treated	2	13	7	-15	15
Acres Harvested	1	-1	0	3	-1
Price $/cwt	0	5	1	-3	9

Figure 20. *Acres of strawberries treated by all AIs in the major types of pesticides from 1995 to 2007.*

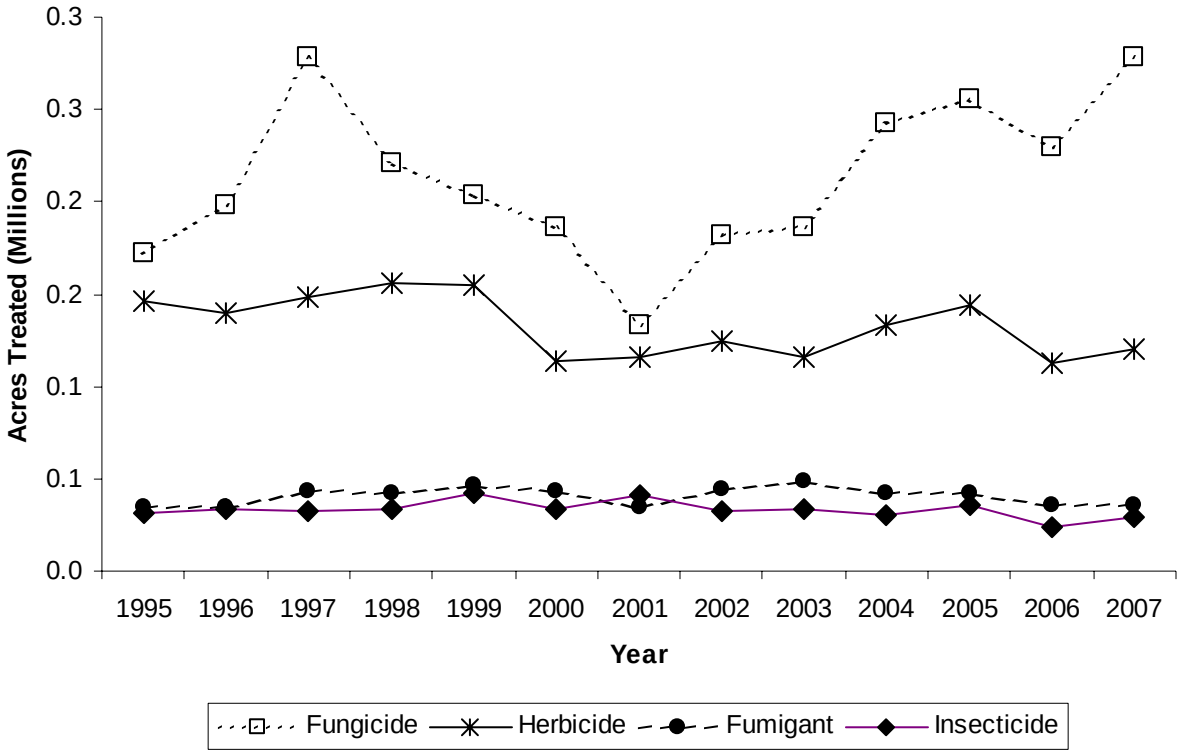

Table 22C. *The non-adjuvant pesticides with the largest change in acres treated of carrots from 2006 to 2007. This table shows acres treated with AI each year from 2003 to 2007, the change in acres treated and percent change from 2006 to 2007.*

AI	AI TYPE	2003	2004	2005	2006	2007	Change	Pct Change
SULFUR	FUNGICIDE	16,985	28,092	46,235	32,527	78,327	45,799	141
PENDIMETHALIN	HERBICIDE		5		75	17,574	17,499	23,333
TRIFLURALIN	HERBICIDE	39,194	39,934	41,228	33,670	18,324	-15,346	-46
FENAMIDONE	FUNGICIDE				2,758	11,872	9,114	330
COPPER	FUNGICIDE	20,808	28,330	26,907	29,298	22,423	-6,875	-23
MEFENOXAM	FUNGICIDE	80,555	102,374	97,866	82,459	77,159	-5,300	-6
IPRODIONE	FUNGICIDE	29,199	30,054	34,159	29,414	33,657	4,243	14
FLUAZIFOP-P-BUTYL	HERBICIDE	7,418	11,179	15,475	12,287	15,846	3,559	29
BOSCALID	FUNGICIDE	151	2,574	3,431	4,145	6,922	2,777	67
PYRETHRINS	INSECTICIDE	275		142	90	2,544	2,454	2,726
AZOXYSTROBIN	FUNGICIDE	8,262	8,414	6,276	8,315	6,087	-2,228	-27
ESFENVALERATE	INSECTICIDE	11,696	6,421	14,202	10,102	12,130	2,029	20
CHLOROTHALONIL	FUNGICIDE	18,863	18,948	20,793	18,319	20,181	1,862	10
1,3-DICHLOROPROPENE	FUMIGANT	12,646	13,354	9,002	8,339	9,866	1,527	18
METAM POTASSIUM	FUMIGANT		558	822	2,857	1,470	-1,387	-49

While total acres of carrots harvested decreased by 1 percent, pesticide use (as acres treated) in carrots increased by 15 percent in 2007 after a comparable decrease in 2006, thus returning acres treated nearly to the 2005 level. Pounds of AI applied increased by 1 percent from 2006 to 2007. All major pesticide types increased in terms of acres treated except for fumigants. Pesticides used most (as measured by acres treated) were sulfur, mefenoxam, linuron, iprodione, metam-sodium, pyraclostrobin, copper compounds, chlorothalonil, and trifluralin. The major pesticides with increased acres treated were sulfur, pendamethalin, fenamidone, iprodione, fluazifop-p-butyl, boscalid, pyrethrins, esfenvalerate, chlorothalonil, and 1,3 dicloropropene. The major pesticides with decreased acres treated were trifluralin, copper compounds, mefenoxam, azoxytrobin, and metam-potassium.

Cumulatively, the most used pesticide category for carrots, as measured by acres treated, was fungicides. From 2006 to 2007 acres treated with fungicides increased 21 percent while pounds AI increased by 13 percent. The most applied fungicides in 2007 by acres treated were sulfur, mefenoxam, iprodione, pyraclostrobin (registered in 2003), copper compounds, and chlorothalonil. Alternaria leaf blight, a foliar disease, is generally controlled by iprodione, chlorothalonil, pyraclostrobin, or azoxystrobin. Azoxystrobin and pyraclostrobin are strobilurins with the same mode of action. In terms of acres treated, iprodione increased 14 percent and chlorothalonil increased in use 10 percent while azoxystrobin decreased 27 percent and pyraclostrobin use remained about the same as in 2006. Alternaria leaf blight has become less of a problem recently because of the introduction of resistant carrot varieties. Cavity spot is a major, troublesome soilborne fungal disease that is commonly controlled by applying mefenoxam or metam sodium (a soil fumigant). Growers used less mefenoxam (16 percent) and metam-sodium (2 percent) by acres treated as fenamidone became available since 2006 for control of cavity spot. Powdery mildew is primarily controlled by sulfur, which is inexpensive and especially popular with organic growers. Except for Imperial and Yolo counties, sulfur use increased in all counties in 2007 because weather conditions favored powdery mildew infection.

In terms of acres treated, the main herbicides used in carrot production were linuron, trifluralin, pendimethalin (registered for carrots in 2006), and fluazifop-p-butyl. Linuron, a postemergence herbicide that provides good control of broadleaf weeds and small grasses increased 2 percent. Trifluralin, a preemergence herbicide, used by carrot growers to complement linuron for weed management, declined by 46 percent as pendimethalin has become an effective replacement with less inhibition of carrot root development. In addition, fluazifop-p-butyl, a selective postemergence phenoxy herbicide used for control of annual and perennial grasses increased 29 percent.

Carrot production relies on the fumigants metam sodium, 1,3-D, potassium n-methyldithiocarbamate (metam-potassium), and to a lesser extent, chloropicrin. These fumigants are used at high rates in terms of pounds per acre treated to control soil-borne pests. Methyl bromide is rarely used in carrot production. In 2007, fumigants accounted for about 76 percent of the total pounds of pesticide AIs applied to carrots. This is a 3 percent decline from 2006. Also acres treated with fumigants declined by 4 percent. Use of metam sodium, metam potassium, and chloropicrin declined (2, 49, and –71 percent acres treated, respectively). 1,3 dichloropropene use increased by 18 percent. These fumigants are used to manage nematodes and may provide other benefits such as weed and soil borne disease control. At low to moderate levels of nematode infestation, metam sodium or metam-potassium is usually used. If nematode levels are high, 1,3-D is preferred. 1,3-D usage increased in 2007 probably because of nematode problems and as partial replacement of metam-sodium and metam-potassium which have become more difficult to apply through chemigation due to new regulations, and they are not as effective when shanked in.

Insects are not generally a major problem in carrot production, except for whiteflies that are controlled with esfenvalerate and methomyl. The major insecticides used in 2007 in terms of acres treated were esfenvalerate, diazinon, methomyl, pyrethrins, oil, spinosad, and methoxyfenozide. Acres treated with esfenvalerate increased by 20 percent in 2007. Although generally used against whitefly, it is also used to control flea beetle, leafhoppers and cutworms. Methomyl use by acres treated remained relatively constant after a 92 percent increase in 2006. This carbamate pesticide is effective against cutworms and leafhoppers as well as whiteflies. Diazinon use against cutworms and wireworms remained relatively constant as well. Spinosad use against armyworms, loopers, saltmarsh caterpillars, and cutworms increased by 10 percent. Oil, used both as an insecticide and an insecticide adjuvant, increased by 52 percent. Cyfluthrin, a pyrethroid used to control cutworm and crown root aphids, decreased by 37 percent while pyrethrins used against a wide range of pests increased 2,726 percent. Higher usage may be due to its short half-life in the field, thus requiring multiple applications. Carbaryl use was nearly absent in 2007 as it was in 2006.

Sources of Information

Adaskaveg, J., Holtz, J, Michailides, T, and D. Gubler. 2007. *Efficacy and Timing of Fungicides, Bactericides, and Biologicals for Deciduous Tree Fruit, Nut Crops, and Grapevines.* University of California, Riverside and Davis; University of California Cooperative Extension, Madera County; and the University of California, Davis/Kearney Agricultural Center. Linked to Pest Management Guidelines on the UC IPM Web site, <http://www.ipm.ucdavis.edu>.

Almond Board of California. <http://www.almondboard.com>.

Blue Diamond Growers. <http://www.bluediamond.com>.

Broome, Jenny. 2000. UC SAREP California Winegrape Pest Profile, Pesticide Use, and Research Needs Under the 1996 Food Quality Protection Act. Winter/Spring. Table 2: Wine grape pests, registered chemicals by FQPA priority status, and alternative chemicals pending registration. 2 pp.

California Farm Bureau. 2007. Ag Alert. Weekly newspaper, various issues.

California Department of Food and Agriculture (CDFA), 2007. California Agriculture Resource Directory 2007.

Commodity Boards

County Agricultural Commissioners

Growers

NASS. July 2004. Agricultural Prices 2003 Summary. USDA. Pr 1-3 (04).

NASS, January 2005, Vegetables 2004 Summary. USDA. Vg 1-2 (05)

NASS, July 2005, Agricultural Prices 2004 Summary. USDA. Pr 1-3 (05)a.

NASS, July 2006, Agricultural Prices 2005 Summary. USDA. Pr 1-3 (06).

NASS, July 2007, Agricultural Prices 2006 Summary. USDA. Pr 1-3 (07).

NASS, September 2007, Citrus Fruits 2007 Summary. USDA. Fr Nt 3-1 (07)

NASS, January 2008, Vegetables 2007 Summary. USDA. Vg 1-2 (08)

NASS, March 2008, California Grape Acreage Report 2007 Summary

NASS, May 2008a. 2007 California Almond Acreage Report

NASS, May 2008b, California Processing Tomato Report

NASS, June 2008. Acreage. USDA. Cr Pr 2-5 (6-08)

NASS, July 2008a, Noncitrus Fruits and Nuts 2007 Summary USDA. Fr Nt 1-3 (08)a

NASS, July 2008b, Agricultural Prices 2007 Summary. USDA. Pr 1-3 (08)a.

Pest Control Advisors

PPN Network Connection, April 9, 2007. Online newsletter of the California Tree Fruit Agreement.

Private Consultants

University of California Cooperative Extension Area IPM Advisors

UC Cooperative Extension Farm Advisors

UC Cooperative Extension Specialists

UC Researchers

US EPA. 2005. *Spirodiclofen Factsheet*. Office of Prevention, Pesticides, and Toxic Substances. 58 pp.

Western Farm Press. 2007. Newspaper published two or three times per month, various issues.

VI. SUMMARY OF PESTICIDE USE REPORT DATA 2007 INDEXED BY COMMODITY

The following report presents information of statewide pesticide use for 2007. For each commodity, the chemical that was used, total pounds applied, the number of agricultural applications made, and the amount of commodity treated are summarized.

A summary by commodity is presented in a separate report, *Summary of Pesticide Use Report Data 2007 Indexed by Commodity*. Both versions of the Pesticide Use Report can be purchased from DPR or downloaded from the DPR web site at www.cdpr.ca.gov.

Department of Pesticide Regulation
2007 Annual Statewide Pesticide Use Report
Indexed by Commodity

Commodity Chemical	Pounds Applied	Agricultural Applications	Amount Treated	Unit Type
AIRPORT				
ALKYL (67%C12, 25%C14, 7%C16, 1%C8,C10,C18) DIMETHYLBENZYL AMMONIUM CHLORIDE	1,485.1757		2.00	U
GLUTARALDEHYDE	399.8550		2.00	U
GLYPHOSATE, MONOAMMONIUM SALT	2.4665		6.00	A
Site Total	1,887.4972			
ALFALFA				
ABAMECTIN	103.7420	111	10,891.40	A
ACRYLAMIDE/SODIUM ACRYLATE COPOLYMER	26.7334	17	1,180.17	A
ALCOHOLS, C4-C12, NORMAL	227.4108	745	28,650.35	A
ALDICARB	31.5450	1	70.09	A
ALPHA-ALKYLARYL-OMEGA-HYDROXYPOLY(OXYETHYLENE)	15,090.4267	2,465	156,730.51	A
ALPHA-ALKYL (C9-C11)-OMEGA-HYDROXYPOLY(OXYETHYLENE)	4,707.0533	966	57,650.02	A
ALPHA-ALKYL (C9-C16)-OMEGA-HYDROXYPOLY(OXYETHYLENE)	33.5172	17	661.72	A
ALPHA-ALKYL (C9-C18)-OMEGA-HYDROXYPOLY(OXYETHYLENE)	298.3697	74	5,417.00	A
ALPHA-ALKYL (C10-C14)-OMEGA-HYDROXYPOLY (OXYETHYLENE)	1,221.4569	414	28,837.60	A
ALPHA-ALKYL (C10-C20)-OMEGA-HYDROXYPOLY (OXYETHYLENE)	12.6045	1	38.00	A
ALPHA-ALKYL (SECONDARY C12-C14)-OMEGA-HYDROXYPOLY (OXYETHYLENE)	137.1572	133	7,630.56	A
ALPHA-ALKYL (C12-C16)-OMEGA-HYDROXYPOLY (OXYETHYLENE)	171.3689	424	29,106.40	A
ALPHA-ALKYL (C12-C18)-OMEGA-HYDROXYPOLY (OXYETHYLENE) POLY(OXYPROPYLENE)	134.1269	45	3,294.58	A
ALPHA-PINENE BETA-PINENE COPOLYMER	446.3701	43	2,760.00	A
ALPHA-ALKYL (C12-C14)-OMEGA-HYDROXYPOLY (OXYETHYLENE)	2,723.0091	631	33,735.00	A
ALPHA-ALKYL (C12-C15)-OMEGA-HYDROXYPOLY (OXYETHYLENE) SULFATE, SODIUM SALT	4.2452	3	98.00	A
ALPHA-ALKYLPHENYL-OMEGA-HYDROXYPOLY(OXYETHYLENE)	30.3498	1	155.00	A
ALKYL (C9-C11) OLIGOMERIC D-GLUCOPYRANOSIDE	0.3814	1	26.50	A
ALKYL (C8,C10) POLYGLYCOSIDE	5,952.7693	392	22,508.73	A
ALLYLOXYPOLYETHYLENE GLYCOL ACETATE	23.5773	71	3,877.50	A
ALMOND, BITTER	0.0100	1	75.00	A
ALUMINUM PHOSPHIDE	274.2505	47	4,868.00	A
	1.9938		125,000.00	C
	0.6531		20.00	T
TOTAL POUNDS OF THIS CHEMICAL 276.8974				
ALUMINUM SULFATE	635.0000	4	254.00	A
AMMONIUM NITRATE	2,329.5930	797	42,475.45	A
AMMONIUM PROPIONATE	252.4683	56	3,476.20	A
AMMONIUM SULFATE	21,348.3350	1,869	96,549.05	A
	11.2764	1	58.20	U
TOTAL POUNDS OF THIS CHEMICAL 21,359.6114				
AZADIRACHTIN	22.1143	16	1,068.00	A
BACILLUS THURINGIENSIS (BERLINER), SUBSP. AIZAWAI, GC-91 PROTEIN	295.2600	16	599.00	A
BACILLUS THURINGIENSIS (BERLINER), SUBSP. AIZAWAI, SEROTYPE H-7	119.7200	14	754.00	A
BACILLUS THURINGIENSIS, SUBSP. AIZAWAI, STRAIN ABTS-1857	81.5400	4	151.00	A
BACILLUS THURINGIENSIS (BERLINER), SUBSP. KURSTAKI, SEROTYPE 3A,3B	54.2852	16	659.40	A
BACILLUS THURINGIENSIS, SUBSP. KURSTAKI, STRAIN ABTS-351, FERMENTATION SOLIDS AND SOLUBLES	1,888.9025	213	11,363.23	A
BACILLUS THURINGIENSIS SUBSPECIES KURSTAKI, GENETICALLY ENGINEERED STRAIN EG7841 LEPIDOPTERAN ACTIVE TOXIN	20.2500	5	270.00	A
BACILLUS THURINGIENSIS (BERLINER), SUBSP. KURSTAKI, STRAIN SA-11	1,322.9900	111	7,748.60	A
BENEFIN	3,910.6200	44	3,117.30	A
BENZOIC ACID	272.0849	450	27,730.14	A
BIFENTHRIN	1,067.7515	129	10,799.70	A
N,N-BIS-(2-OMEGA-HYDROXYPOLY(OXYETHYLENE)ETHYL) ALKYLAMINE, ALKYL DERIVED FROM TALLOW FATTY ACIDS	1,749.9735	402	29,254.99	A
BROMOXYNIL HEPTANOATE	3,290.4143	323	18,199.97	A

Department of Pesticide Regulation
2007 Annual Statewide Pesticide Use Report
Indexed by Commodity

Commodity	Chemical	Pounds Applied	Agricultural Applications	Amount Treated	Unit Type
ALFALFA					
	BROMOXYNIL OCTANOATE	3,830.2590	363	19,889.31	A
	2-BUTOXYETHANOL	0.1061	5	62.54	A
	BUTYL ALCOHOL	1,858.1475	1,056	58,850.80	A
	ALPHA-(PARA-TERT-BUTYLPHENYL)-OMEGA-HYDROXYPOLY (OXYETHYLENE) PHOSPHATE	2,106.1613	1,406	71,125.19	A
	CALCIUM CHLORIDE	970.8344	1,444	78,177.30	A
	CALCIUM HYPOCHLORITE	1,681.5768	19	3,765.00	U
		469.2000	2	138.00	A
		1.1196	6	1,330.00	S
	TOTAL POUNDS OF THIS CHEMICAL 2,151.8964				
	CARBARYL	557.1106	10	484.00	A
	CARBOFURAN	18,262.1798	552	37,149.98	A
	CARBO METHOXY ETHER CELLULOSE, SODIUM SALT	1.8270	1	75.00	A
	CARFENTRAZONE-ETHYL	1.5812	1	72.00	A
	CHLOROTHALONIL	158.2586	3	120.00	A
	CHLORPYRIFOS	189,451.5165	6,107	386,498.12	A
	CITRIC ACID	4,244.6480	2,909	161,934.30	A
	CLARIFIED HYDROPHOBIC EXTRACT OF NEEM OIL	439.4595	6	345.00	A
	CLETHODIM	16,885.2161	1,738	97,738.17	A
	COCONUT DIETHANOLAMIDE	107.4461	445	22,069.00	A
	COCONUT IMIDAZOLINE SODIUM CARBOXYLATE	12.7970	334	16,270.40	A
	COPPER HYDROXIDE	3,346.2850	34	2,775.00	A
	COPPER SULFATE (PENTAHYDRATE)	198.0000	1	120.00	A
	COTTONSEED OIL	27,226.0589	989	41,003.25	A
	CYFLUTHRIN	1,650.3208	793	53,053.99	A
	BETA-CYFLUTHRIN	1,252.9914	1,248	66,101.50	A
	CYPERMETHRIN	58.0783	19	883.65	A
	(S)-CYPERMETHRIN	3,398.0646	1,353	82,439.13	A
	2,4-D, DIMETHYLAMINE SALT	23.9840	1	29.00	A
	2,4-DB ACID	2,685.9713	64	4,822.40	A
	4-(2,4-DB), DIMETHYLAMINE SALT	35,560.5867	1,000	52,879.25	A
	ALPHA-DECYL-OMEGA-HYDROXYPOLY(OXYETHYLENE) PHOSPHATE	133.6305	95	6,244.96	A
	DERIVATED NATURAL POLYMERS	9.3357	96	7,888.72	A
	DIAMMONIUM PHOSPHATE	165.6927	120	7,712.00	A
	DICAMBA, SODIUM SALT	4.1250	1	20.00	A
	1,3-DICHLOROPROPENE	21,499.5220	1	64.80	A
	DIETHYLENE GLYCOL	817.9967	492	27,377.65	A
		0.1386	1	58.20	U
	TOTAL POUNDS OF THIS CHEMICAL 818.1353				
	DIETHYLENE GLYCOL MONOETHYL ETHER	6.0216	9	837.00	A
	DIFLUBENZURON	8.0942	1	60.00	A
	DIGLYCOLAMINE SALT OF 3,6-DICHLORO-O-ANISIC ACID	7.3929	2	39.00	A
	N,N-DI (HYDROXY ETHYL) ALKYL AMINE, ALKYL DERIVED FROM SOYBEAN FATTY ACIDS	0.0217	1	2.08	A
	DIMETHOATE	55,400.9659	2,264	145,513.43	A
	DIMETHOMORPH	1.0545	1	45.00	A
	DIMETHYL ALKYL TERTIARY AMINES	296.2841	449	27,728.06	A
	DIMETHYL DICOCOALKYL AMMONIUM SALT WITH NAPHTHALENESULFONIC ACID, FORMALDEHYDE CONDENSATE	57.1583	47	2,809.70	A
	DIMETHYLPOLYSILOXANE	325.2328	3,631	208,688.79	A
	ALPHA-(ORTHO,PARA-DINONYLPHENYL)-OMEGA-HYDROXYPOLYOXY(ETHYLENE) PHOSPHATE	14.5742	14	578.72	A
	DINOTEFURAN	7.8960	1	45.00	A
	DIOCTYL PHTHALATE	87.2997	21	1,286.00	A
	DIPHACINONE	0.0513	19	1,507.00	A
	DIQUAT DIBROMIDE	13,519.2552	266	21,457.20	A
	DIURON	186,730.9583	2,479	147,694.68	A
	DODECYLBENZENE SULFONIC ACID	381.9823	442	21,971.00	A
	ALPHA-(PARA-DODECYLPHENYL)-OMEGA-HYDROXYPOLY (OXYETHYLENE)	24.7496	46	2,902.00	A
	EDTA, SODIUM SALT	1.0444	30	1,655.10	A
	EDTA, TETRASODIUM SALT	23.5066	442	21,971.00	A
	EMULSIFIABLE METHYLATED VEGETABLE OIL	700.3995	38	3,185.00	A
	ENDOSULFAN	8,193.7839	119	10,361.80	A
	EPTC	77,715.9195	433	28,954.60	A
	ETHEPHON	23.2032	2	75.00	A

Commodity	Chemical		Pounds Applied	Agricultural Applications	Amount Treated	Unit Type
ALFALFA						
	ETHYLENE GLYCOL		741.8751	89	4,942.80	A
	FATTY ACID AND PHOSPHATIC		0.0469	1	2.08	A
	FATTY ACIDS, METHYL ESTERS		6,175.8528	379	28,003.27	A
	FATTY ACIDS, MIXED		1,824.8509	913	68,751.02	A
	FATTY ACIDS DERIVED FROM TALLOW		1,089.2043	631	33,735.00	A
	FENUGREEK		1.0962	1	75.00	A
	FERROUS SULFATE		69.3867	339	16,685.40	A
	FLONICAMID		3.5000	2	57.00	A
	FORMETANATE HYDROCHLORIDE		1,698.2280	56	2,198.40	A
	GAMMA-CYHALOTHRIN		189.1174	216	13,624.95	A
	GLYCERYL STEARATE		0.0072	1	2.08	A
	GLYPHOSATE		887.9435	16	746.50	A
	GLYPHOSATE, DIAMMONIUM SALT		14.9953	1	20.00	A
	GLYPHOSATE, ISOPROPYLAMINE SALT		29,125.9803	413	20,331.33	A
			8.1967	1	2.00	U
			0.2493	1	60.00	S
	TOTAL POUNDS OF THIS CHEMICAL	29,134.4263				
	GLYPHOSATE, POTASSIUM SALT		92,987.5776	1,171	63,769.43	A
			60.2978	1	58.20	U
	TOTAL POUNDS OF THIS CHEMICAL	93,047.8754				
	HALOSULFURON-METHYL		51.8899	44	1,168.93	A
	HEPTAMETHYLTRISILOXANE ETHOXYLATED		134.3040	42	3,403.63	A
	HEPTAMETHYLTRISILOXANE-1,3-PROPANEDIOL ETHER, ETHOXYLATED PROPOXYLATED		16.1657	40	2,614.20	A
	HEXAZINONE		57,285.5574	2,121	123,196.38	A
	HYDROTREATED PARAFFINIC SOLVENT		43,569.2813	1,036	54,261.46	A
	2-(3-HYDROXYPROPYL)-HEPTA-METHYL TRISILOXANE, ETHOXYLATED, ACETATE		1,418.9731	708	41,594.84	A
	IMAZAMOX, AMMONIUM SALT		3,304.9912	1,445	80,631.06	A
	IMAZETHAPYR		352.4920	50	2,285.79	A
	IMAZETHAPYR, AMMONIUM SALT		5,014.3627	1,302	68,361.47	A
			4.8274	1	58.20	U
	TOTAL POUNDS OF THIS CHEMICAL	5,019.1901				
	IMIDACLOPRID		2.7634	2	40.00	A
	INDOXACARB		16,326.2100	3,691	246,317.60	A
	IPRODIONE		30.9649	2	61.50	A
	ALPHA-ISODECYL-OMEGA-HYDROXYPOLY(OXYETHYLENE) PHOSPHATE		83.6650	24	1,914.00	A
	ISOPARAFFINIC HYDROCARBONS		329.7505	9	673.00	A
	ISOPROPYL ALCOHOL		5,611.7767	4,845	304,316.54	A
	ISOPROPYLAMINE DODECYLBENZENE SULFONATE		41.3393	441	19,571.95	A
	KAOLIN		641.2500	1	45.00	A
	KEROSENE		526.8553	449	27,728.06	A
	LAMBDA-CYHALOTHRIN		7,284.2185	4,630	255,169.94	A
	LAURIC ACID		3.8593	3	98.00	A
	LECITHIN		1,292.1405	289	23,532.30	A
	LIMONENE		2.1748	5	62.54	A
	MAGNESIUM SULFATE		3.1623	7	494.00	A
	MALATHION		86,185.1218	1,450	81,280.83	A
	MANCOZEB		67.5000	1	45.00	A
	MANGANESE SULFATE		106.3390	355	17,618.00	A
	MCPA, DIMETHYLAMINE SALT		1,877.9892	11	602.00	A
	MEFENOXAM		318.8745		1,067.71	T
			24.6003	6	170.00	A
	TOTAL POUNDS OF THIS CHEMICAL	343.4748				
	MEFENOXAM, OTHER RELATED		9.8723		1,067.71	T
	METHAMIDOPHOS		12,422.1784	117	15,108.00	A
	METHIDATHION		5,145.8973	71	5,151.40	A
	METHOMYL		21,774.3975	650	39,900.73	A
	S-METHOPRENE		0.1500		20.00	A
	METHOXYFENOZIDE		62.5318	6	329.50	A
	METHYLATED SILICA		0.0621	40	1,720.99	A
	METHYLATED SOYBEAN OIL		30,210.9296	1,345	80,810.94	A
			21.8937	1	58.20	U
	TOTAL POUNDS OF THIS CHEMICAL	30,232.8233				
	METHYL CELLULOSE		86.0852	21	1,286.00	A
	METHYL SILICONE RESINS		605.9458	144	9,684.42	A
	METRIBUZIN		11,171.0153	400	19,520.19	A

Department of Pesticide Regulation
2007 Annual Statewide Pesticide Use Report
Indexed by Commodity

Commodity	Chemical	Pounds Applied	Agricultural Applications	Amount Treated	Unit Type
ALFALFA					
	MEVINPHOS	8.8778	3	117.30	A
	MEVINPHOS, OTHER RELATED	5.9185	3	117.30	A
	MINERAL OIL	12,701.9267	336	20,102.56	A
	MODIFIED PHTHALIC GLYCEROL ALKYD RESIN	294.9285	99	6,333.10	A
	MOLASSES	1.5004	1	161.00	A
	MORPHOLINE	37.7473	21	1,286.00	A
	NALED	7,092.7016	94	6,480.10	A
	NICOSULFURON	4.6619	2	78.00	A
	4-NONYLPHENOL, FORMALDEHYDE RESIN, PROPOXYLATED	3,136.9122	976	68,495.67	A
	ALPHA-(PARA-NONYLPHENYL)-OMEGA-HYDROXYPOLY (OXYETHYLENE)	68,257.9732	9,345	554,968.68	A
		2.0092	1	58.20	U
	TOTAL POUNDS OF THIS CHEMICAL 68,259.9824				
	ALPHA-(PARA-NONYLPHENYL)-OMEGA-HYDROXYPOLY (OXYETHYLENE), BRANCHED	2,694.9855	524	32,218.36	A
	ALPHA-(PARA-NONYLPHENYL)-OMEGA-HYDROXYPOLY (OXYETHYLENE), PHOSPHATE ESTER	994.7788	188	12,330.28	A
	ALPHA-(PARA-NONYLPHENYL)-OMEGA-HYDROXYPOLY (OXYETHYLENE) SULFATE, AMMONIUM SALT	108.2845	472	30,509.35	A
	NORFLURAZON	18,785.9502	194	15,656.22	A
	NOVALURON	92.9289	20	1,228.00	A
	ALPHA-OCTYLPHENYL-OMEGA-HYDROXYPOLY(OXYETHYLENE)	5,464.2715	1,242	71,072.17	A
	OLEIC ACID	4,044.2458	543	36,651.07	A
	OLEIC ACID, METHYL ESTER	37,601.6183	1,469	78,906.96	A
	ORCHEX 796 OIL	26,842.7178	435	29,137.70	A
	ORGANO/MODIFIED POLYSILOXANE	0.0101	1	26.50	A
	ORGANOSILICONE, POLY OXYALKYLENE ETHER COPOLYMER	146.4786	61	3,569.49	A
		3.3256	1	58.20	U
	TOTAL POUNDS OF THIS CHEMICAL 149.8042				
	OXAMYL	29.8681	2	40.00	A
	OXYDEMETON-METHYL	100.5197	15	152.00	A
	OXYFLUORFEN	12.8103	3	26.00	A
	PARAQUAT DICHLORIDE	132,894.0943	3,381	195,013.15	A
	PENDIMETHALIN	108,093.3755	692	46,061.94	A
	PERMETHRIN	2,919.3065	366	23,030.50	A
	PETROLEUM DISTILLATES	30,022.8971	577	35,390.96	A
	PETROLEUM DISTILLATES, ALIPHATIC	3,577.3634	55	3,600.37	A
	PETROLEUM DISTILLATES, AROMATIC	6.2066	1	135.00	A
	PETROLEUM DISTILLATES, REFINED	105.5540	1	40.00	A
	PETROLEUM HYDROCARBONS	14.7963	3	117.30	A
	PETROLEUM NAPHTHENIC OILS	21.8168	18	1,250.17	A
	PETROLEUM OIL, PARAFFIN BASED	44,107.0092	1,471	88,779.37	A
	PETROLEUM OIL, UNCLASSIFIED	209.7846	1	60.00	A
	PHOSMET	846.4820	24	1,228.26	A
	PHOSPHORIC ACID	7,088.5148	5,036	294,940.97	A
	BETA-PINENE POLYMER	10.9074	4	90.60	A
	POLYACRYLAMIDE, POLYETHYLENE GLYCOL MIXTURE	136.4413	261	18,088.78	A
		0.2626	1	58.20	U
	TOTAL POUNDS OF THIS CHEMICAL 136.7039				
	POLYACRYLAMIDE POLYMER	633.9447	679	51,369.72	A
	POLYACRYLIC POLYMER	112.5534	649	31,691.74	A
	POLYALKENE OXIDE MODIFIED HEPTAMETHYL TRISILOXANE	341.8471	483	30,212.04	A
	POLYALKYLENEOXIDE MODIFIED POLYDIMETHYL-SILOXANE	36.1975	6	645.00	A
	POLYBUTENES	1,102.8309	379	28,003.27	A
	POLYETHER MODIFIED POLYSILOXANE	82.9745	57	4,493.00	A
	POLYETHYLENE GLYCOL	7,251.8563	1,005	56,592.95	A
	POLYETHYLENE GLYCOL DIACETATE	2.1434	71	3,877.50	A
	POLYETHYLENE GLYCOL MONO(3-(TETRAMETHYL-1-(TRIMETHYLSILOXY)DISILOXANYL)PROPYL)ETHER	8.3814	5	360.00	A
	POLYETHYLENE GLYCOL OLEATE	132.3665	47	2,809.70	A
	POLY-I-PARA-MENTHENE	2,410.3474	129	7,844.00	A
	POLYMERIZED PINENE	6.1259	3	142.00	A
	POLYOXYETHYLENE DIOLEATE	3.0516	61	3,569.49	A
		0.0693	1	58.20	U
	TOTAL POUNDS OF THIS CHEMICAL 3.1209				
	POLYOXYETHYLENE MIXED FATTY ACID ESTER	333.9234	29	1,842.70	A
	POLYOXYETHYLENE POLYOXYPROPYLENE	85.8498	37	2,132.05	A
	POLYOXYETHYLENE SORBITOL, MIXED ETHER ESTER	35,060.5716	555	38,370.07	A

Department of Pesticide Regulation
2007 Annual Statewide Pesticide Use Report
Indexed by Commodity

Commodity	Chemical	Pounds Applied	Agricultural Applications	Amount Treated	Unit Type
ALFALFA					
	POLYOXYETHYLENE SORBITAN MIXED FATTY ACID ESTERS	3,466.0485	473	30,579.35	A
	POLYOXYETHYLENE SORBITAN MONOOLEATE	164.9328	436	19,509.41	A
	POLYOXYETHYLENE SORBITAN MONOSTEARATE	0.2993	1	70.00	A
	POLYOXYETHYLENE SORBITAN TRIOLEATE	1,206.0118	531	25,754.37	A
	POLYSACCHARIDE POLYMER	24.4036	361	27,006.64	A
	POLYSILOXANE	110.9616	122	9,448.22	A
	POTASSIUM HYDROXIDE	40.8836	168	9,571.71	A
	POTASSIUM NITRATE	43.8282	147	8,250.21	A
	PROPARGITE	708.8144	7	311.00	A
	PROPICONAZOLE	1.3500	1	80.00	A
	PROPIONIC ACID	1,289.4260	319	25,970.30	A
	PROPYLENE GLYCOL	480.8194	426	24,937.42	A
	PROPYLENE GLYCOL, METHYL ETHER	41.6668	14	1,048.90	A
	PYMETROZINE	4.8200	1	56.10	A
	PYRETHRINS	84.5622	27	1,804.00	A
	RIMSULFURON	0.0458	1	39.00	A
	SETHOXYDIM	6,308.0762	349	20,058.77	A
	SILICONE	0.6794	1	30.00	A
	SILICONE DEFOAMER	9.9903	442	21,971.00	A
	SODIUM BISULFATE	10.6346	1	36.99	A
	SODIUM DIISOOCTYLSULFOSUCCINATE	11.5137	21	1,286.00	A
	SODIUM DIOCTYLSULFOSUCCINATE	27.1820	53	4,059.40	A
	SODIUM DODECYLBENZENE SULFONATE	14.5992	49	2,706.00	A
	SODIUM POLYACRYLATE	14.0618	56	3,476.20	A
	SODIUM XYLENE SULFONATE	117.5330	442	21,971.00	A
	SORBITAN FATTY ACID ESTERS	758.1998	473	30,579.35	A
	SORBITAN MONOOLEATE	14.6927	10	268.80	A
	SORBITAN TRIOLEATE	66.8152	95	6,244.96	A
	SORBITOL	166.8483	49	2,706.00	A
	SPINOSAD	163.4802	25	2,480.10	A
	SPIROMESIFEN	18.5344	3	132.00	A
	STRYCHNINE	28.0859	65	4,642.85	A
	SUGAR	1.8270	1	75.00	A
	SULFUR	552,946.8894	220	18,321.35	A
	SYNTHETIC VEGETABLE GUMS	1.0020	1	161.00	A
	TALL OIL	803.0478	534	31,762.06	A
	TALL OIL FATTY ACIDS	7,431.5937	1,885	104,106.07	A
	ALPHA-[PARA-(1,1,3,3-TETRAMETHYLBUTYL)PHENYL]-OMEGA-HYDROXYPOLY(OXYETHYLENE)	1,148.9084	523	26,695.17	A
	ALPHA-[PARA-(1,1,3,3,-TETRAMETHYLBUTYL)PHENYL]-OMEGA-HYDROXYPOLY(OXYETHYLENE) PHOSPHATE ESTER	0.8784	7	494.00	A
	TETRAPOTASSIUM PYROPHOSPHATE	58.7665	442	21,971.00	A
	TRIETHANOLAMINE	149.8546	442	21,971.00	A
	TRIFLURALIN	540,888.8724	4,488	276,814.60	A
	ALPHA-2,6,8-TRIMETHYL-4-NONYLOXY-OMEGA-HYDROXYPOLY (OXYETHYLENE)	120.1678	18	1,489.63	A
	TRISODIUM PHOSPHATE	88.7949	221	11,912.74	A
	ALPHA-UNDECYL-OMEGA-HYDROXYPOLY(OXYETHYLENE)	1,864.1042	366	18,708.49	A
	UREA	636.4583	73	4,416.20	A
	UREA DIHYDROGEN SULFATE	65.6007	20	1,173.00	A
	VANILLIN	0.1694	1	75.00	A
	VEGETABLE OIL	15,515.7520	110	15,505.89	A
	VINYL POLYMER	107.0511	316	20,259.81	A
	ZINC PHOSPHIDE	2,107.0024	14	580.00	A
	ZINC SULFATE	632.0583	687	48,765.80	A
	UNKNOWN		1	20.00	A
	Site Total	2,907,321.9411	73,854		
ALMOND					
	ABAMECTIN	5,549.4549	8,376	625,929.71	A
		0.3261	1	881.00	U
	TOTAL POUNDS OF THIS CHEMICAL 5,549.7810				
	ACEPHATE	231.1566	8	295.96	A
	ACEQUINOCYL	892.3220	70	3,156.50	A
	ACRYLAMIDE/SODIUM ACRYLATE COPOLYMER	0.9280	1	27.00	A
	AGROBACTERIUM RADIOBACTER	3.6060	18	214.64	A
	ALCOHOLS, C4-C12, NORMAL	230.9424	214	23,964.52	A

Department of Pesticide Regulation
2007 Annual Statewide Pesticide Use Report
Indexed by Commodity

Commodity	Chemical		Pounds Applied	Agricultural Applications	Amount Treated	Unit Type
ALMOND						
	ALPHA-ALKYLARYL-OMEGA-HYDROXYPOLY(OXYETHYLENE)		105,375.0672	3,931	244,219.60	A
	ALKYL (50%C14, 40%C12, 10%C16) DIMETHYLBENZYL AMMONIUM CHLORIDE		8.6440	3	121.00	A
	ALPHA-ALKYL (C8-C18)-OMEGA-HYDROXYPOLY(OXYETHYLENE) POLY(OXYPROPYLENE)		103.0019	19	3,653.50	A
	ALPHA-ALKYL (C9-C11)-OMEGA-HYDROXYPOLY(OXYETHYLENE)		4,854.6147	1,829	96,374.23	A
	ALPHA-ALKYL (C9-C16)-OMEGA-HYDROXYPOLY(OXYETHYLENE)		210.7796	42	2,388.10	A
	ALPHA-ALKYL (C10-C14)-OMEGA-HYDROXYPOLY (OXYETHYLENE)		73.3446	15	529.10	A
	ALPHA-ALKYL (C10-C20)-OMEGA-HYDROXYPOLY (OXYETHYLENE)		11.4026	9	88.00	A
	ALPHA-ALKYL (SECONDARY C12-C14)-OMEGA-HYDROXYPOLY (OXYETHYLENE)		134.7394	283	5,910.20	A
	ALPHA-ALKYL (C12-C16)-OMEGA-HYDROXYPOLY (OXYETHYLENE)		9.1138	15	529.10	A
	ALPHA-PINENE BETA-PINENE COPOLYMER		6,329.5445	322	18,763.75	A
	ALPHA-ALKYL (C12-C14)-OMEGA-HYDROXYPOLY (OXYETHYLENE)		6,525.7418	952	45,254.13	A
	ALPHA-ALKYL (C12-C15)-OMEGA-HYDROXYPOLY (OXYETHYLENE) SULFATE, SODIUM SALT		1,139.8815	731	37,190.02	A
	ALPHA-ALKYLPHENYL-OMEGA-HYDROXYPOLY(OXYETHYLENE)		322.2837	14	538.00	A
	ALKYL (C9-C11) OLIGOMERIC D-GLUCOPYRANOSIDE		215.0442	349	15,211.34	A
	ALKYL (C8,C10) POLYGLYCOSIDE		16,077.0207	1,211	71,660.34	A
	ALLYLOXYPOLYETHYLENE GLYCOL ACETATE		2,643.7983	1,334	74,274.50	A
	ALUMINUM HYDROXIDE		1.9651	1	175.00	A
	ALUMINUM PHOSPHIDE		5,626.6405		40,893,530.40	C
			2,258.3377		252,369.56	T
			2,031.2346	657	35,009.67	A
			1,403.6277	3	1,421,147.36	K
			974.3462	111	4,547,949.57	U
			341.4698		15,739,961.50	P
			16.0050		1,050,000.00	?
			12.8074		119,950.00	S
	TOTAL POUNDS OF THIS CHEMICAL	12,664.4689				
	AMMONIUM NITRATE		6,572.0609	2,610	137,295.20	A
	AMMONIUM PROPIONATE		837.0672	174	10,261.00	A
	AMMONIUM SULFATE		55,802.5567	4,078	245,000.29	A
	AMMONIUM THIOCYANATE		19.2138	1	175.00	A
	AZINPHOS-METHYL		5,133.2000	27	2,567.60	A
	AZOXYSTROBIN		15,784.0905	1,084	79,258.83	A
			3.2488	2	50.00	U
	TOTAL POUNDS OF THIS CHEMICAL	15,787.3393				
	BACILLUS THURINGIENSIS (BERLINER), SUBSP. AIZAWAI, GC-91 PROTEIN		185.0000	5	224.00	A
	BACILLUS THURINGIENSIS, SUBSP. AIZAWAI, STRAIN ABTS-1857		5.4000	1	40.00	A
	BACILLUS THURINGIENSIS (BERLINER), SUBSP. KURSTAKI, SEROTYPE 3A,3B		3.9252	4	64.30	A
	BACILLUS THURINGIENSIS, SUBSP. KURSTAKI, STRAIN ABTS-351, FERMENTATION SOLIDS AND SOLUBLES		17,209.2441	350	32,126.30	A
	BACILLUS THURINGIENSIS, SUBSP. KURSTAKI, STRAIN HD-1		179.9410	16	1,256.20	A
	BACILLUS THURINGIENSIS (BERLINER), SUBSP. KURSTAKI, STRAIN SA-11		290.1280	14	571.20	A
	BACILLUS THURINGIENSIS (BERLINER), SUBSP. KURSTAKI STRAIN SA-12		19.1250	2	22.00	A
	BENOMYL		21.0000	1	42.00	A
	BENTONITE		24.0000	2	20.00	A
	BENZOIC ACID		276.5782	532	27,609.86	A
	BIFENAZATE		6,643.3450	294	14,633.48	A
	BIFENTHRIN		9,844.4129	1,401	96,955.23	A
	N,N-BIS-(2-OMEGA-HYDROXYPOLY(OXYETHYLENE)ETHYL) ALKYLAMINE, ALKYL DERIVED FROM TALLOW FATTY ACIDS		15,017.1527	1,572	108,836.70	A
	N,N-BIS-(2-(OMEGA-HYDROXYPOLY(OXYETHYLENE)/POLY (OXYPROPYLENE))ETHYL)ALKYL (C8-C18) AMINE		4,070.3467	22	4,649.29	A
	BORAX		7.7522	7	537.00	A
	BORIC ACID		893.4000	5	113.62	A
	BOSCALID		47,278.0876	4,553	271,142.82	A

Department of Pesticide Regulation
2007 Annual Statewide Pesticide Use Report
Indexed by Commodity

Commodity	Chemical	Pounds Applied	Agricultural Applications	Amount Treated	Unit Type
ALMOND					
	BRODIFACOUM	0.0042	1	14.00	A
	BROMACIL	152.5000	1	305.00	A
	BUPROFEZIN	863.0720	11	720.56	A
	2-BUTOXYETHANOL	67.2654	225	11,358.44	A
	BUTYL ALCOHOL	10,444.7451	2,997	241,567.13	A
	ALPHA-(PARA-TERT-BUTYLPHENYL)-OMEGA-HYDROXYPOLY (OXYETHYLENE) PHOSPHATE	3,157.2689	183	11,796.82	A
	CALCIUM CHLORIDE	1,183.3988	268	21,537.48	A
	CALCIUM HYDROXIDE	774.0000	8	172.00	A
	CAPSICUM OLEORESIN	0.0151	1	2.50	A
	CAPTAN	157,894.3068	895	58,118.45	A
	CAPTAN, OTHER RELATED	3,783.9259	895	58,118.45	A
	CARBARYL	695.6311	6	224.00	A
	CARBO METHOXY ETHER CELLULOSE, SODIUM SALT	2.1995	4	400.00	A
	CARBON	13.0217	7	84.50	A
	CARBON DIOXIDE	39,840.2923		14,452,733.00	C
		7,127.3440		34,084.84	T
		2,641.4136		98,852.00	U
		2,059.4698		7,652,160.00	P
		1,687.0700		414,000.00	K
		769.3000		724,000.00	?
		308.7980		137,192.00	S
	TOTAL POUNDS OF THIS CHEMICAL 54,433.6877				
	CARFENTRAZONE-ETHYL	1,354.3812	1,329	82,454.19	A
	CASEIN	1.8000	2	20.00	A
	CHLOROPHACINONE	0.0854	25	1,269.00	A
		0.0020	2	20.00	U
	TOTAL POUNDS OF THIS CHEMICAL 0.0874				
	CHLOROPICRIN	10,706.7226	23	471.05	A
		65.8575	6	2,731.00	U
	TOTAL POUNDS OF THIS CHEMICAL 10,772.5801				
	CHLOROTHALONIL	100,882.4252	672	35,409.63	A
	CHLORPYRIFOS	418,821.8727	2,681	227,409.04	A
	CITRIC ACID	8,455.2590	1,797	127,033.11	A
	CLARIFIED HYDROPHOBIC EXTRACT OF NEEM OIL	2,012.7405	18	574.00	A
	CLETHODIM	475.7651	61	3,119.42	A
	CLOFENTEZINE	2,190.2135	218	12,381.48	A
	COCONUT DIETHANOLAMIDE	5,859.7670	1,289	79,383.64	A
	COCONUT IMIDAZOLINE SODIUM CARBOXYLATE	17.3879	77	4,280.10	A
	COPPER HYDROXIDE	318,348.2739	1,950	106,220.78	A
		40.3500	1	10.00	U
	TOTAL POUNDS OF THIS CHEMICAL 318,388.6239				
	COPPER OXIDE (OUS)	59,346.8246	388	23,203.96	A
	COPPER OXYCHLORIDE	3,112.6600	21	472.50	A
	COPPER SULFATE (BASIC)	83,409.9957	291	15,670.47	A
	COPPER SULFATE (PENTAHYDRATE)	905.8500	6	835.00	A
	CORN PRODUCT, HYDROLYZED	37.3659	6	32.50	A
	COTTONSEED FLOUR	9.6900	2	57.00	A
	COTTONSEED OIL	24,258.8968	282	27,119.58	A
	COUMAFURYL	0.0025	1	17.00	A
	CYFLUTHRIN	91.0113	23	2,422.09	A
	BETA-CYFLUTHRIN	48.0586	22	2,189.90	A
	(S)-CYPERMETHRIN	0.2082	1	6.00	A
	CYPRODINIL	35,311.2103	2,803	151,630.01	A
		46.4063	1	198.00	U
	TOTAL POUNDS OF THIS CHEMICAL 35,357.6166				
	2,4-D	939.5823	39	2,485.21	A
	2,4-D, DIETHANOLAMINE SALT	3,007.0626	212	9,747.44	A
	2,4-D, DIMETHYLAMINE SALT	80,265.7237	2,264	111,541.93	A
	2,4-D, 2-ETHYLHEXYL ESTER	63.6689	1	60.00	A
	2,4-D, TRIETHYLAMINE SALT	199.6245	6	282.00	A
	DAZOMET	35.9568	6	465.00	A
	ALPHA-DECYL-OMEGA-HYDROXYPOLY(OXYETHYLENE) PHOSPHATE	165.3128	12	754.50	A
	DELTAMETHRIN	25.8866	23	818.30	A
	DERIVATED NATURAL POLYMERS	15.5735	51	5,506.25	A

Department of Pesticide Regulation
2007 Annual Statewide Pesticide Use Report
Indexed by Commodity

Commodity	Chemical	Pounds Applied	Agricultural Applications	Amount Treated	Unit Type
ALMOND					
	DIAZINON	28,287.7566	195	11,692.57	A
		19.8521	1	10.00	U
	TOTAL POUNDS OF THIS CHEMICAL 28,307.6087				
	1,3-DICHLOROPROPENE	1,153,899.9986	202	3,741.10	A
	DIDECYL DIMETHYL AMMONIUM CHLORIDE	3.8898	3	121.00	A
	DIETHYLENE GLYCOL	11,306.1319	1,616	110,606.63	A
	DIETHYLENE GLYCOL MONOETHYL ETHER	23.6070	38	1,494.07	A
	DIFETHIALONE	0.0003	1	140.00	A
	DIFLUBENZURON	16,596.8451	1,524	87,568.78	A
	N,N-DI (HYDROXY ETHYL) ALKYL AMINE, ALKYL DERIVED FROM SOYBEAN FATTY ACIDS	0.4127	1	20.00	A
	DIMETHYL ALKYL TERTIARY AMINES	300.9330	530	27,587.86	A
	DIMETHYLPOLYSILOXANE	45,909.7079	13,370	852,533.52	A
		24.6785	4	240.50	U
	TOTAL POUNDS OF THIS CHEMICAL 45,934.3864				
	DIMETHYL SILICONE FLUID EMULSION	9.5465	109	1,937.05	A
	ALPHA-(ORTHO,PARA-DINONYLPHENYL)-OMEGA-HYDROXYPOLYOXY(ETHYLENE) PHOSPHATE	140.5198	42	2,388.10	A
	DIOCTYL DIMETHYL AMMONIUM CHLORIDE	2.5932	3	121.00	A
	DIOCTYL PHTHALATE	8.6311	5	124.00	A
	DIPHACINONE	0.1761	119	5,101.95	A
	DIQUAT DIBROMIDE	13.0519	2	35.00	A
	DIURON	152.5000	1	305.00	A
	E,E-8,10-DODECADIEN-1-OL	4.8019	2	107.00	A
	Z-8-DODECENOL	0.0849	7	148.03	A
	E-8-DODECENYL ACETATE	0.4794	7	148.03	A
	Z-8-DODECENYL ACETATE	7.3843	7	148.03	A
	DODECYLBENZENE SULFONIC ACID	2,940.1117	558	42,193.62	A
	ALPHA-(PARA-DODECYLPHENYL)-OMEGA-HYDROXYPOLY (OXYETHYLENE)	367.0895	326	18,825.75	A
	EDTA, SODIUM SALT	56.2371	618	52,341.80	A
	EDTA, TETRASODIUM SALT	180.9300	558	42,193.62	A
	EMULSIFIABLE METHYLATED VEGETABLE OIL	6,547.6818	261	19,350.50	A
	EPTC	2,791.3145	40	1,325.00	A
	ESFENVALERATE	17,692.1587	3,310	192,555.07	A
		0.9273	1	19.00	U
	TOTAL POUNDS OF THIS CHEMICAL 17,693.0860				
	ETHYLENE GLYCOL	3,725.2872	161	9,848.97	A
	2-ETHYLHEXYL SULFATE, SODIUM SALT	22.1523	1	56.00	A
	ETOXAZOLE	10,843.7486	962	87,511.76	A
	FATTY ACID AND PHOSPHATIC	0.8942	1	20.00	A
	FATTY ACIDS, METHYL ESTERS	52,870.1273	1,506	104,986.30	A
	FATTY ACIDS, MIXED	11,973.4582	2,038	156,388.93	A
	FATTY ACIDS DERIVED FROM TALLOW	2,610.6399	952	45,254.13	A
	FENAMIPHOS	61.7190	1	1.20	A
	FENBUTATIN-OXIDE	9,455.1005	258	13,410.00	A
	FENPYROXIMATE	4,071.1308	433	35,812.49	A
	FERROUS SULFATE	101.2881	85	4,491.70	A
	FLUAZIFOP-P-BUTYL	769.4730	27	2,139.25	A
	FLUMIOXAZIN	22,557.6095	2,684	157,525.77	A
	FOSETYL-AL	165.2000	3	41.30	A
	GAMMA AMINOBUTYRIC ACID	1,617.8607	559	22,868.85	A
	GAMMA-CYHALOTHRIN	25.2010	46	1,894.40	A
	GLUFOSINATE-AMMONIUM	54,943.2832	2,145	129,007.57	A
	GLUTAMIC ACID	1,617.8607	559	22,868.85	A
	GLYCERYL STEARATE	0.1376	1	20.00	A
	GLYPHOSATE	292,186.8059	2,780	268,116.09	A
	GLYPHOSATE, DIAMMONIUM SALT	13,510.7386	208	16,979.99	A
	GLYPHOSATE, ISOPROPYLAMINE SALT	635,181.8230	11,883	552,669.33	A
		88.1448	2	315.00	U
		40.0068	1	12.00	?
	TOTAL POUNDS OF THIS CHEMICAL 635,309.9746				
	GLYPHOSATE, MONOAMMONIUM SALT	2,130.5116	69	1,590.00	A
	GLYPHOSATE, POTASSIUM SALT	597,499.1107	7,036	475,657.45	A
	GLYPHOSATE-TRIMESIUM	1,815.3732	44	1,487.35	A
	HALOSULFURON-METHYL	116.1806	28	3,304.81	A
	HEPTAMETHYLTRISILOXANE ETHOXYLATED	1.0461	2	23.00	A

Department of Pesticide Regulation
2007 Annual Statewide Pesticide Use Report
Indexed by Commodity

Commodity	Chemical	Pounds Applied	Agricultural Applications	Amount Treated	Unit Type
ALMOND					
	HEPTAMETHYLTRISILOXANE-1,3-PROPANEDIOL ETHER, ETHOXYLATED PROPOXYLATED	11.7622	85	4,410.80	A
	HEXYTHIAZOX	8,812.9884	723	58,395.36	A
	HYDROTREATED PARAFFINIC SOLVENT	22,377.3885	453	30,551.29	A
	2-(3-HYDROXYPROPYL)-HEPTA-METHYL TRISILOXANE, ETHOXYLATED, ACETATE	28,585.1428	3,202	228,198.21	A
	IMIDACLOPRID	994.6976	19	2,090.00	A
	IPRODIONE	117,099.4240	3,719	243,802.97	A
	ALPHA-ISODECYL-OMEGA-HYDROXYPOLY(OXYETHYLENE) PHOSPHATE	2.4323	2	23.00	A
	ISOPARAFFINIC HYDROCARBONS	493.4184	24	1,462.30	A
	ISOPROPYL ALCOHOL	21,238.9943	8,499	488,154.27	A
		0.0572	1	15.00	U
	TOTAL POUNDS OF THIS CHEMICAL 21,239.0515				
	ISOPROPYLAMINE DODECYLBENZENE SULFONATE	156.4769	826	50,632.08	A
	ISOXABEN	292.1319	10	921.22	A
	JAGUAR	0.2183	1	175.00	A
	KAOLIN	120,070.7375	44	5,112.91	A
	KEROSENE	536.3732	531	27,589.86	A
	LACTOSE	1.8000	2	20.00	A
	LAMBDA-CYHALOTHRIN	2,136.2852	1,295	78,243.84	A
	LAURIC ACID	1,036.2559	731	37,190.02	A
	LAURYL ALCOHOL	2.3380	1	83.00	A
	LECITHIN	6,058.1341	597	43,662.97	A
	LIME-SULFUR	274,244.6012	116	6,730.66	A
	LIMONENE	1,449.3295	229	11,725.44	A
	LINURON	5.1134	2	90.50	A
	MAGNESIUM PHOSPHIDE	823.8160		2,056,059.00	C
		143.8920		2,275.00	T
		69.4512		204,000.00	K
	TOTAL POUNDS OF THIS CHEMICAL 1,037.1592				
	MAGNESIUM SULFATE	339.7380	77	4,589.50	A
	MALIC ACID	3.1188	5	195.00	A
	MANCOZEB	325.2534	7	326.50	A
	MANEB	152,769.5231	582	42,184.18	A
	MANGANESE SULFATE	152.4563	95	4,920.70	A
	MEFENOXAM	862.4071	28	3,104.80	A
	MEPIQUAT CHLORIDE	3.5161	1	100.00	A
	METALAXYL	0.3500	1	70.00	A
	METHIDATHION	8,357.2614	124	8,026.00	A
	S-METHOPRENE	177.1907	260	28,229.03	A
	METHOXYFENOZIDE	55,742.4388	2,780	216,234.55	A
	METHYLATED FATTY ACIDS FROM CANOLA OIL	851.0839	10	2,136.00	A
	METHYLATED SILICA	0.0317	8	438.00	A
	METHYLATED SOYBEAN OIL	36,407.8848	2,039	101,645.63	A
	METHYL BROMIDE	53,615.6330	196	8,663.75	A
		32,077.5044	173	40,383.00	U
		6,413.2620		2,220,210.00	C
		2,629.6650		852,547.50	K
		649.7500		187,450.00	S
		20.8950		124,000.00	P
		11.7600	1	12.00	?
	TOTAL POUNDS OF THIS CHEMICAL 95,418.4694				
	METHYL CELLULOSE	8.5111	5	124.00	A
	METHYL SILICONE RESINS	313.1237	92	7,603.50	A
	MINERAL OIL	4,739,472.9449	5,504	348,332.70	A
		502.7616	2	29.00	U
	TOTAL POUNDS OF THIS CHEMICAL 4,739,975.7065				
	MODIFIED PHTHALIC GLYCEROL ALKYD RESIN	17,413.5889	1,100	96,416.88	A
	MOLASSES	9.4399	2	37.00	A
	MORPHOLINE	3.7320	5	124.00	A
	MSMA	8,971.5460	62	5,699.09	A
	MYCLOBUTANIL	9,336.1383	662	51,187.84	A
	MYRISTYL ALCOHOL	0.4723	1	83.00	A
	NALED	233.6465	1	80.00	A
	NAPROPAMIDE	778.9450	7	308.47	A
	NICOSULFURON	0.3438	1	15.00	A
	4-NONYLPHENOL, FORMALDEHYDE RESIN, PROPOXYLATED	23,039.3080	2,675	175,640.29	A

Commodity	Chemical	Pounds Applied	Agricultural Applications	Amount Treated	Unit Type
ALMOND					
	ALPHA-(PARA-NONYLPHENYL)-OMEGA-HYDROXYPOLY (OXYETHYLENE)	222,559.5108	14,716	900,413.66	A
		0.6623	1	15.00	U
	TOTAL POUNDS OF THIS CHEMICAL 222,560.1731				
	ALPHA-(PARA-NONYLPHENYL)-OMEGA-HYDROXYPOLY (OXYETHYLENE), BRANCHED	1,371.8002	515	22,903.47	A
	ALPHA-(PARA-NONYLPHENYL)-OMEGA-HYDROXYPOLY (OXYETHYLENE), PHOSPHATE ESTER	7,014.5094	478	27,764.30	A
	ALPHA-(PARA-NONYLPHENYL)-OMEGA-HYDROXYPOLY (OXYETHYLENE) SULFATE, AMMONIUM SALT	214.8852	760	46,610.41	A
	NORFLURAZON	15,169.4149	412	21,908.63	A
	NOSEMA LOCUSTAE SPORES	0.3979	5	198.96	A
	OCTYL DECYL DIMETHYL AMMONIUM CHLORIDE	6.4830	3	121.00	A
	ALPHA-OCTYLPHENYL-OMEGA-HYDROXYPOLY(OXYETHYLENE)	8,759.3001	797	40,414.22	A
	OIL OF JOJOBA	2,059.2575	25	1,798.00	A
	OLEIC ACID	1,577.0489	575	20,790.38	A
	OLEIC ACID, METHYL ESTER	43,421.2044	1,992	145,032.99	A
	ORCHEX 796 OIL	8,734.4456	280	11,425.62	A
	ORGANO/MODIFIED POLYSILOXANE	5.7193	349	15,211.34	A
	ORGANOSILICONE, POLY OXYALKYLENE ETHER COPOLYMER	714.7614	161	9,942.98	A
	ORYZALIN	192,890.7710	2,277	105,737.66	A
		22.6731	1	15.00	U
	TOTAL POUNDS OF THIS CHEMICAL 192,913.4441				
	OXYFLUORFEN	191,937.1517	10,936	629,076.12	A
		16.6538	2	315.00	U
		5.8050	1	12.00	?
	TOTAL POUNDS OF THIS CHEMICAL 191,959.6105				
	PARAQUAT DICHLORIDE	280,432.1833	5,661	335,509.32	A
	PARATHION	6.1081	1	20.00	A
	PENDIMETHALIN	314,513.7864	2,837	161,485.39	A
	PERMETHRIN	20,969.2822	1,069	88,541.07	A
	PETROLEUM DISTILLATES	19,607.8481	723	35,424.33	A
	PETROLEUM DISTILLATES, ALIPHATIC	1,358.7576	47	1,568.75	A
	PETROLEUM DISTILLATES, AROMATIC	11.1485	1	10.00	A
	PETROLEUM DISTILLATES, REFINED	2,486.0389	9	243.20	A
	PETROLEUM NAPHTHENIC OILS	0.6496	1	27.00	A
	PETROLEUM OIL, PARAFFIN BASED	65,689.8461	1,633	99,815.22	A
	PETROLEUM OIL, UNCLASSIFIED	5,965,439.3254	4,127	346,553.40	A
	PHOSMET	189,601.3327	487	54,551.15	A
	PHOSPHINE	2,551.1925		64,381,243.00	C
		145.4560		34,084.84	T
		53.9064		98,852.00	U
		42.0300		7,652,160.00	P
		34.4300		414,000.00	K
		15.7000		724,000.00	?
		6.3020		137,192.00	S
	TOTAL POUNDS OF THIS CHEMICAL 2,849.0169				
	PHOSPHORIC ACID	31,895.6729	4,918	338,244.42	A
	BETA-PINENE POLYMER	12,606.8285	466	38,121.71	A
	POLYACRYLAMIDE, POLYETHYLENE GLYCOL MIXTURE	426.1709	276	24,241.08	A
	POLYACRYLAMIDE POLYMER	286.2457	165	12,872.78	A
	POLYACRYLIC POLYMER	229.9535	469	32,447.47	A
	POLYALKYLENE ETHER	10.4547	4	195.00	A
	POLYALKENE OXIDE MODIFIED HEPTAMETHYL TRISILOXANE	1,986.8456	949	54,088.07	A
	POLYALKYLENEOXIDE MODIFIED POLYDIMETHYL-SILOXANE	799.9219	93	7,168.10	A
	POLYBUTENES	9,441.0942	1,506	104,986.30	A
	POLYETHER MODIFIED POLYSILOXANE	429.5964	215	14,802.00	A
	POLYETHYLENE GLYCOL	18,226.3576	1,910	83,723.97	A
		0.3613	1	15.00	U
	TOTAL POUNDS OF THIS CHEMICAL 18,226.7189				
	POLYETHYLENE GLYCOL DIACETATE	240.3453	1,334	74,274.50	A
	POLYETHYLENE GLYCOL MONO(3-(TETRAMETHYL-1-(TRIMETHYLSILOXY)DISILOXANYL)PROPYL)ETHER	6,356.1307	957	65,971.11	A
	POLY-I-PARA-MENTHENE	18,833.5644	665	38,193.85	A
	POLYMERIZED ACRYLIC ACID	61.9579	21	1,011.80	A
	POLYMERIZED PINENE	471.0767	10	524.10	A
	POLYOXYETHYLENE DIOLEATE	14.8909	161	9,942.98	A

Commodity	Chemical	Pounds Applied	Agricultural Applications	Amount Treated	Unit Type
ALMOND					
	POLYOXYETHYLENE POLYOXYPROPYLENE	8,768.9430	1,578	108,676.87	A
		6.4993	1	198.00	U
	TOTAL POUNDS OF THIS CHEMICAL 8,775.4423				
	POLY(OXYETHYLENE) POLY(OXYPROPYLENE) GLYCOL MONOALLYL ETHER	6.3609	3	285.00	A
	POLYOXYETHYLENE SORBITOL, MIXED ETHER ESTER	2,082.7710	42	1,909.73	A
	POLYOXYETHYLENE SORBITAN MIXED FATTY ACID ESTERS	6,876.3259	760	46,610.41	A
	POLYOXYETHYLENE SORBITAN MONOOLEATE	356.8458	601	39,273.64	A
	POLYOXYETHYLENE SORBITAN TRIOLEATE	2,497.3721	613	40,028.14	A
	POLYSACCHARIDE POLYMER	23.3599	97	8,580.41	A
	POLYSILOXANE	183.2668	146	14,781.25	A
	POTASH SOAP	664.1079	10	119.50	A
	POTASSIUM HYDROXIDE	545.9476	176	16,892.90	A
	POTASSIUM N-METHYLDITHIOCARBAMATE	1,598.5157	1	6.00	A
	POTASSIUM NITRATE	188.3049	65	5,838.90	A
	POTASSIUM PHOSPHITE	8,440.6367	17	3,637.00	A
	PROPARGITE	119,479.9502	1,233	62,578.41	A
	PROPICONAZOLE	36.4086	4	128.00	A
	PROPIONIC ACID	5,340.4390	538	43,252.97	A
	PROPYLENE GLYCOL	4,818.6624	2,106	106,592.12	A
	PROPYLENE GLYCOL, METHYL ETHER	52.8814	71	3,003.17	A
	PROPYLENE OXIDE	7,272.0000		1,524.00	U
		2,600.0000		620.00	T
		1,739.0000		486,693.00	P
	TOTAL POUNDS OF THIS CHEMICAL 11,611.0000				
	PYRACLOSTROBIN	24,011.2333	4,552	271,129.82	A
	PYRAFLUFEN-ETHYL	9.0814	38	2,830.64	A
	PYRAZON	0.0003	4	53.00	A
	PYRETHRINS	23.3285	7	792.00	A
	PYRIDABEN	1,448.9087	65	3,341.10	A
	PYRIMETHANIL	25,083.2090	2,135	113,795.13	A
	PYRIPROXYFEN	1,841.5334	938	99,925.41	A
	QST 713 STRAIN OF DRIED BACILLUS SUBTILIS	160.9546	27	1,143.00	A
	QUILLAJA	4.5090	4	400.00	A
	RIMSULFURON	95.0373	75	2,351.40	A
	SETHOXYDIM	3,799.6578	285	13,297.64	A
	SILICONE DEFOAMER	76.8952	558	42,193.62	A
	SIMAZINE	47,508.3818	1,375	96,108.28	A
	SODIUM CARBONATE	13.7500	1	34.40	A
	SODIUM DIISOOCTYLSULFOSUCCINATE	1.1383	5	124.00	A
	SODIUM DIOCTYLSULFOSUCCINATE	559.3212	242	7,766.89	A
	SODIUM DODECYLBENZENE SULFONATE	20.0838	54	2,473.24	A
	SODIUM HYPOCHLORITE	127.2315	57	2,123.75	A
	SODIUM NITRATE	24.6483	7	84.50	A
	SODIUM POLYACRYLATE	17.8288	153	9,249.20	A
	SODIUM TETRATHIOCARBONATE	33,941.1861	4	376.00	A
	SODIUM XYLENE SULFONATE	904.6498	558	42,193.62	A
	SORBITAN FATTY ACID ESTERS	1,504.1963	760	46,610.41	A
	SORBITAN TRIOLEATE	82.6564	12	754.50	A
	SORBITOL	195.8902	51	2,142.50	A
	SOYBEAN FATTY ACIDS, DIMETHYLAMINE SALT	0.0363	1	2.00	A
	SOYBEAN OIL	71.2715	1	40.00	A
	SPINETORAM	3.6575	2	78.00	A
	SPINOSAD	2,638.9720	443	28,272.65	A
	SPIRODICLOFEN	11,253.9112	623	40,845.47	A
	STARCH	0.2395	24	2,690.50	A
	STRYCHNINE	98.1513	243	13,543.50	A
	STYRENE BUTADIENE COPOLYMER	580.1310	42	6,337.50	A
	SUGAR	3.9900	2	57.00	A
	SULFAQUINOXALINE	0.0750	2	180.00	A
	SULFUR	478,472.8337	1,028	70,482.26	A
	SULFURYL FLUORIDE	3,473.0400		74,880.00	C
	SYNTHETIC VEGETABLE GUMS	6.3042	2	37.00	A
	TALL OIL	1,356.2030	547	22,850.62	A
	TALL OIL FATTY ACIDS	8,002.6045	1,968	100,524.83	A
	TEBUFENOZIDE	257.3225	29	1,829.16	A
	TERRAZOLE	17.5000	1	80.00	A

Commodity	Chemical		Pounds Applied	Agricultural Applications	Amount Treated	Unit Type
ALMOND						
	ALPHA-[PARA-(1,1,3,3-TETRAMETHYLBUTYL)PHENYL]-OMEGA-HYDROXYPOLY(OXYETHYLENE)		20,957.1206	1,435	122,050.25	A
	ALPHA-[PARA-(1,1,3,3,-TETRAMETHYLBUTYL)PHENYL]-OMEGA-HYDROXYPOLY(OXYETHYLENE) PHOSPHATE ESTER		98.6815	84	4,822.50	A
	TETRAPOTASSIUM PYROPHOSPHATE		452.3249	558	42,193.62	A
	THIAZOPYR		363.7440	17	366.15	A
	THIOPHANATE-METHYL		10,888.5585	352	22,122.59	A
	TRIETHANOLAMINE		1,153.4284	558	42,193.62	A
	TRIFLOXYSTROBIN		1,760.6718	281	18,265.09	A
	TRIFLURALIN		20,972.0109	226	32,112.63	A
	TRIFORINE		15.2028	16	353.81	A
	ALPHA-2,6,8-TRIMETHYL-4-NONYLOXY-OMEGA-HYDROXYPOLY(OXYETHYLENE)		2,140.6947	385	29,270.00	A
	TRISODIUM PHOSPHATE		203.2928	263	10,290.42	A
	ALPHA-UNDECYL-OMEGA-HYDROXYPOLY(OXYETHYLENE)		15,946.4405	1,072	92,989.95	A
	UREA		6,196.3065	573	35,072.95	A
	UREA DIHYDROGEN SULFATE		6,373.4761	245	26,856.33	A
	VEGETABLE OIL		4,992.3450	44	3,305.60	A
	VINYL POLYMER		327.3718	488	43,621.58	A
	WARFARIN		0.0750	2	180.00	A
	XYLENE		343.6284	5	330.00	A
	YEAST		12.4830	2	57.00	A
	ZINC PHOSPHIDE		26.8400	24	536.00	A
	ZINC SULFATE		4,649.4176	712	58,524.26	A
	ZIRAM		497,496.4755	1,568	90,258.73	A
			1.0913	1	15.00	U
	TOTAL POUNDS OF THIS CHEMICAL	497,497.5668				
	UNKNOWN			7	360.00	A
	Site Total		19,587,561.5017	164,396		
ANIMAL PREMISE						
	ALKYL (50%C14, 40%C12, 10%C16) DIMETHYLBENZYL AMMONIUM CHLORIDE		2,247.0176		472.00	U
	ALKYL (60%C14, 30%C16, 5%C12, 5%C18) DIMETHYLBENZYL AMMONIUM CHLORIDE		0.0767		10.00	A
			0.0095		13.00	U
	TOTAL POUNDS OF THIS CHEMICAL	0.0862				
	ALKYL (61%C12,23%C14,11%C16,2.5%C8 & C10,2.5%C18) DIMETHYL BENZYL AMMONIUM CHLORIDE		120.1846		144.00	U
	ALKYL (67%C12, 25%C14, 7%C16, 1%C8,C10,C18) DIMETHYLBENZYL AMMONIUM CHLORIDE		551.3152		36.00	U
	ALKYL (50%C12, 30%C14, 17%C16, 3%C18) DIMETHYLETHYLBENZYL AMMONIUM CHLORIDE		0.0095		13.00	U
	ALKYL (68%C12, 32%C14) DIMETHYLETHYLBENZYL AMMONIUM CHLORIDE		0.0767		10.00	A
	D-TRANS ALLETHRIN		0.1869		54.00	U
			0.0012		1.00	A
	TOTAL POUNDS OF THIS CHEMICAL	0.1881				
	ALUMINUM PHOSPHIDE		14.7400		99,600.00	C
	PARA-TERT-AMYLPHENOL		535.4801		8,757.00	U
			51.8590		118.00	A
			33.1567		906,500.00	S
	TOTAL POUNDS OF THIS CHEMICAL	620.4958				
	ORTHO-BENZYL-PARA-CHLOROPHENOL		910.6051		8,757.00	U
			77.7885		118.00	A
			49.7351		906,500.00	S
	TOTAL POUNDS OF THIS CHEMICAL	1,038.1287				
	BORIC ACID		5,940.0000		8.00	U
			1,610.4000		336,500.00	S
	TOTAL POUNDS OF THIS CHEMICAL	7,550.4000				
	BRODIFACOUM		0.0442		119.00	U
	BROMADIOLONE		0.1075		374.00	U
			0.0004		28.00	A
	TOTAL POUNDS OF THIS CHEMICAL	0.1079				
	BROMETHALIN		1.1270		21.00	U
	CARBARYL		19.0000		8.00	A
	CHLORINE DIOXIDE		21.2457		8.00	U

Department of Pesticide Regulation
2007 Annual Statewide Pesticide Use Report
Indexed by Commodity

Commodity	Chemical		Pounds Applied	Agricultural Applications	Amount Treated	Unit Type
ANIMAL PREMISE						
	CHLORPYRIFOS		2.2975		0.13	A
	COCONUT DIETHANOLAMIDE		0.5179		10.00	U
	CYFLUTHRIN		0.2800		3.00	U
			0.1411		1,440,000.00	S
	TOTAL POUNDS OF THIS CHEMICAL	0.4211				
	BETA-CYFLUTHRIN		193.8213		137.00	U
			0.7404		63,000.00	S
	TOTAL POUNDS OF THIS CHEMICAL	194.5617				
	CYPERMETHRIN		290.1520		1,283.00	U
			129.2903		1,235.00	A
	TOTAL POUNDS OF THIS CHEMICAL	419.4423				
	CYROMAZINE		5.2162		68,000.00	S
			3.3653	3	58.00	U
			0.8413		2.00	A
	TOTAL POUNDS OF THIS CHEMICAL	9.4228				
	DDVP		573.5820	6	568.00	U
			454.8949		2,577.53	A
			85.8931		1,440,000.00	S
	TOTAL POUNDS OF THIS CHEMICAL	1,114.3700				
	DDVP, OTHER RELATED		42.9718	6	568.00	U
			33.9569		2,577.53	A
			6.4099		1,440,000.00	S
	TOTAL POUNDS OF THIS CHEMICAL	83.3386				
	DIATOMACEOUS EARTH		2,058.7710		79.07	A
	DIDECYL DIMETHYL AMMONIUM CHLORIDE		120.1846		144.00	U
	DIFETHIALONE		0.0199		102.00	U
			0.0001		1.00	A
	TOTAL POUNDS OF THIS CHEMICAL	0.0200				
	DIMETHOATE		7.6643		4.00	U
	DIPHACINONE		0.1773		253.00	U
			0.0004		1.00	A
	TOTAL POUNDS OF THIS CHEMICAL	0.1777				
	DIPHACINONE, SODIUM SALT		0.3305		101.00	U
	DODECYLBENZENE SULFONIC ACID		2.2443		10.00	U
	EDTA, TETRASODIUM SALT		0.1381		10.00	U
	ETHYL ALCOHOL		12.0661		13.00	U
	FORMALDEHYDE		4,752.8337		322,000.00	?
			4,222.8894		1,129.80	K
			3,727.9601		1,053,116.00	S
			1,497.9006		23,400.00	C
	TOTAL POUNDS OF THIS CHEMICAL	14,201.5838				
	GAMMA-CYHALOTHRIN		0.3407		0.62	A
	GLUTARALDEHYDE		151.0600		37.00	U
	GLYCOLIC ACID		103.4097		15.00	U
	GLYPHOSATE		5.9518		2.00	U
	GLYPHOSATE, ISOPROPYLAMINE SALT		3,585.6651		284.00	U
			3.4153	1	22.00	A
	TOTAL POUNDS OF THIS CHEMICAL	3,589.0804				
	GLYPHOSATE, POTASSIUM SALT		35.8674		4.00	U
	IMAZALIL		0.0440		1.00	U
	IMIDACLOPRID		4.5252		257.00	U
			0.9263		294,000.00	S
			0.0400		190.00	A
	TOTAL POUNDS OF THIS CHEMICAL	5.4915				
	IODINE		508.0954		36.00	U
	ISOPROPYL ALCOHOL		0.6837		10.00	U
	MUSCALURE		0.9290		263.00	U
			0.7625		303,000.00	S
			0.1156		1,115.04	A
	TOTAL POUNDS OF THIS CHEMICAL	1.8071				
	NALED		2,086.0666	1	387.00	U
			60.5869	4	240.00	A
			2.7928		110,000.00	S
	TOTAL POUNDS OF THIS CHEMICAL	2,149.4463				

Commodity Chemical		Pounds Applied	Agricultural Applications	Amount Treated	Unit Type
ANIMAL PREMISE					
NONYL PHENOXY POLYOXYETHYLENE ETHANOL-IODINE COMPLEX		438.8015		219,904.00	U
		19.3325		110.00	A
		1.4563		31,016.00	S
TOTAL POUNDS OF THIS CHEMICAL	459.5903				
PERMETHRIN		9.7519		18.00	U
PHENOTHRIN		0.1738		54.00	U
		0.0011		1.00	A
TOTAL POUNDS OF THIS CHEMICAL	0.1749				
ORTHO-PHENYLPHENOL		1,511.6281		8,757.00	U
		142.6122		118.00	A
		91.1810		906,500.00	S
TOTAL POUNDS OF THIS CHEMICAL	1,745.4213				
PHOSPHORIC ACID		221.2855		549.00	U
PIPERONYL BUTOXIDE		239.1832		170.00	U
		48.0483		601,911.00	S
		6.2981		21.19	A
TOTAL POUNDS OF THIS CHEMICAL	293.5296				
PIPERONYL BUTOXIDE, OTHER RELATED		59.7958		170.00	U
		12.0121		601,911.00	S
		1.5745		21.19	A
TOTAL POUNDS OF THIS CHEMICAL	73.3824				
POTASSIUM PEROXYMONOSULFATE		5,276.5440		32.00	U
PYRETHRINS		29.8979		170.00	U
		10.1663		80.07	A
		6.0060		601,911.00	S
TOTAL POUNDS OF THIS CHEMICAL	46.0702				
SILICONE DEFOAMER		0.0587		10.00	U
SODIUM CHLORIDE		378.0000		32.00	U
SODIUM HYPOCHLORITE		5,833.8907		553.00	U
		32.9341		50.00	A
TOTAL POUNDS OF THIS CHEMICAL	5,866.8248				
SODIUM XYLENE SULFONATE		0.6906		10.00	U
SPINOSAD		68.3938		52.00	U
		0.7645		925.20	A
		0.1261		29,000.00	S
TOTAL POUNDS OF THIS CHEMICAL	69.2844				
STRYCHNINE		0.0394		11.00	U
TETRACHLORVINPHOS		358.0263	4	57.00	U
		5.7617		150.00	A
TOTAL POUNDS OF THIS CHEMICAL	363.7880				
ALPHA-[PARA-(1,1,3,3-TETRAMETHYLBUTYL)PHENYL]-OMEGA-HYDROXYPOLY(OXYETHYLENE)		2.6208		10.00	U
TETRAPOTASSIUM PYROPHOSPHATE		0.3453		10.00	U
TRIBUTYLTIN OXIDE		13.0635		144.00	U
TRIETHANOLAMINE		0.8805		10.00	U
Site Total		51,784.3436	15		
ANISE					
BENSULIDE		140.7899	2	35.50	A
IMIDACLOPRID		2.5288	1	16.50	A
Site Total		143.3187	3		
APPLE					
ABAMECTIN		27.2789	55	1,987.81	A
ACETAMIPRID		1,002.5501	201	6,705.91	A
ALPHA-ALKYLARYL-OMEGA-HYDROXYPOLY(OXYETHYLENE)		81.8063	19	342.40	A
ALPHA-ALKYL (C9-C11)-OMEGA-HYDROXYPOLY(OXYETHYLENE)		73.3793	25	390.57	A
ALPHA-ALKYL (C9-C16)-OMEGA-HYDROXYPOLY(OXYETHYLENE)		2.7557	1	37.00	A
ALPHA-ALKYL (SECONDARY C12-C14)-OMEGA-HYDROXYPOLY (OXYETHYLENE)		38.9611	58	1,171.61	A
ALPHA-PINENE BETA-PINENE COPOLYMER		324.1806	66	1,094.05	A
ALPHA-ALKYL (C12-C15)-OMEGA-HYDROXYPOLY (OXYETHYLENE) SULFATE, SODIUM SALT		0.1527	4	2.00	A
ALPHA-ALKYLPHENYL-OMEGA-HYDROXYPOLY(OXYETHYLENE)		27.3633	9	95.00	A
ALKYL (C8,C10) POLYGLYCOSIDE		14.6394	5	91.90	A

Commodity	Chemical	Pounds Applied	Agricultural Applications	Amount Treated	Unit Type
APPLE					
	ALLYLOXYPOLYETHYLENE GLYCOL ACETATE	6.8173	9	132.50	A
	ALUMINUM PHOSPHIDE	159.0787	94	1,539.95	A
		0.2760		1,764.00	C
	TOTAL POUNDS OF THIS CHEMICAL 159.3547				
	AMINO ETHOXY VINYL GLYCINE HYDROCHLORIDE	1.3163	4	12.00	A
	AMMONIUM NITRATE	6.9712	5	91.90	A
	AMMONIUM SULFATE	13.9423	5	91.90	A
	AZADIRACHTIN	3.8947	37	188.26	A
	AZINPHOS-METHYL	7,704.0613	318	6,139.52	A
	BACILLUS PUMILUS, STRAIN QST 2808	9.6028	3	80.00	A
	BACILLUS THURINGIENSIS, SUBSP. AIZAWAI, STRAIN ABTS-1857	0.6750	2	1.00	A
	BACILLUS THURINGIENSIS (BERLINER), SUBSP. KURSTAKI, SEROTYPE 3A,3B	0.0040	1	0.10	A
	BACILLUS THURINGIENSIS, SUBSP. KURSTAKI, STRAIN ABTS-351, FERMENTATION SOLIDS AND SOLUBLES	446.2074	38	753.37	A
	BACILLUS THURINGIENSIS, SUBSP. KURSTAKI, STRAIN HD-1	1.7283	3	16.78	A
	BACILLUS THURINGIENSIS (BERLINER), SUBSP. KURSTAKI, STRAIN SA-11	93.3170	37	348.25	A
	BEAUVERIA BASSIANA STRAIN GHA	1.1034	2	4.00	A
	BENZOIC ACID	7.8419	27	556.00	A
	N6-BENZYL ADENINE	134.1918	57	1,265.02	A
	BIFENAZATE	371.5350	28	760.29	A
	N,N-BIS-(2-OMEGA-HYDROXYPOLY(OXYETHYLENE)ETHYL) ALKYLAMINE, ALKYL DERIVED FROM TALLOW FATTY ACIDS	311.0826	92	3,123.44	A
	N,N-BIS-(2-(OMEGA-HYDROXYPOLY(OXYETHYLENE)/POLY (OXYPROPYLENE))ETHYL)ALKYL (C8-C18) AMINE	182.2071	1	16.00	A
	BOSCALID	33.9869	17	148.40	A
	2-BUTOXYETHANOL	991.9337	107	2,076.13	A
	BUTYL ALCOHOL	33.2736	12	257.30	A
	ALPHA-(PARA-TERT-BUTYLPHENYL)-OMEGA-HYDROXYPOLY (OXYETHYLENE) PHOSPHATE	1,107.7828	40	1,657.68	A
	CALCIUM CHLORIDE	403.1663	113	3,178.22	A
	CAPTAN	827.5836	67	367.70	A
	CAPTAN, OTHER RELATED	18.6164	67	367.70	A
	CARBARYL	8,304.2906	266	4,787.15	A
	CARBO METHOXY ETHER CELLULOSE, SODIUM SALT	0.4399	1	40.00	A
	CARFENTRAZONE-ETHYL	25.0348	92	1,602.82	A
	CHLOROPICRIN	4.9600	1	0.60	A
	CHLORPYRIFOS	6,508.5044	222	3,464.05	A
	CITRIC ACID	1,122.0751	118	3,191.22	A
	CLARIFIED HYDROPHOBIC EXTRACT OF NEEM OIL	53.5992	8	37.50	A
	CLETHODIM	304.5266	2	311.98	A
	COCONUT DIETHANOLAMIDE	1.1290	18	101.50	A
	COCONUT IMIDAZOLINE SODIUM CARBOXYLATE	0.0134	1	1.00	A
	CODLING MOTH GRANULOSIS VIRUS	0.0984	104	626.26	A
	COPPER	0.1663	1	0.10	A
	COPPER HYDROXIDE	5,541.2822	127	2,079.29	A
		1.6813	1	6,700.00	S
		0.4236	3	9.00	U
	TOTAL POUNDS OF THIS CHEMICAL 5,543.3871				
	COPPER OXIDE (OUS)	72.6761	8	53.60	A
	COPPER OXYCHLORIDE	176.9768	12	108.20	A
	COPPER SULFATE (BASIC)	33.5972	12	108.20	A
	COTTONSEED FLOUR	2.7200	1	8.00	A
	COTTONSEED OIL	14.9182	3	21.00	A
	CYFLUTHRIN	2.5069	6	58.00	A
	BETA-CYFLUTHRIN	4.3228	7	283.00	A
	CYPRODINIL	95.5531	38	456.50	A
	2,4-D, DIMETHYLAMINE SALT	58.7347	8	113.40	A
	DIAZINON	2,338.5905	179	1,594.55	A
	DICOFOL	25.5000	2	17.00	A
	DIETHYLENE GLYCOL	25.2813	12	239.50	A
	DIMETHYL ALKYL TERTIARY AMINES	8.5397	27	556.00	A
	DIMETHYLPOLYSILOXANE	228.6465	165	2,971.65	A
	DIPHACINONE	0.0182	10	199.50	A
	DIPHENYLAMINE	173.9304		798,120.00	P
	DIURON	606.4634	27	664.60	A

Commodity	Chemical		Pounds Applied	Agricultural Applications	Amount Treated	Unit Type
APPLE						
	E,E-8,10-DODECADIEN-1-OL		558.9175	88	1,794.32	A
			0.0047	1	6,700.00	S
	TOTAL POUNDS OF THIS CHEMICAL	558.9222				
	Z-8-DODECENOL		3.2720	9	250.60	A
	E-8-DODECENYL ACETATE		18.6494	9	250.60	A
	Z-8-DODECENYL ACETATE		289.5406	9	250.60	A
	DODECYLBENZENE SULFONIC ACID		1.8836	14	99.50	A
	ALPHA-(PARA-DODECYLPHENYL)-OMEGA-HYDROXYPOLY (OXYETHYLENE)		17.8342	66	1,094.05	A
	EDTA, SODIUM SALT		2.7307	16	1,353.18	A
	EDTA, TETRASODIUM SALT		0.1159	14	99.50	A
	EMAMECTIN BENZOATE		0.5250	1	37.00	A
	ESFENVALERATE		79.9130	159	1,514.17	A
	ETHEPHON		95.6687	15	291.23	A
	ETHYLENE GLYCOL		22.4002	7	79.50	A
	ETHYLENE GLYCOL MONOMETHYL ETHER		0.7693	1	3.00	A
	ETOXAZOLE		65.1542	15	512.99	A
	FATTY ACIDS, METHYL ESTERS		1,161.3749	92	3,123.44	A
	FATTY ACIDS, MIXED		46.2640	80	1,303.73	A
	FENARIMOL		58.5555	79	791.66	A
	FENBUTATIN-OXIDE		37.5000	13	104.00	A
	FENPROPATHRIN		1,221.4279	155	3,313.73	A
	FENPYROXIMATE		1.9276	1	37.00	A
	FERROUS SULFATE		0.0698	1	1.00	A
	FLUAZIFOP-P-BUTYL		9.8188	1	73.00	A
	FLUMIOXAZIN		72.9284	12	354.43	A
	FORMETANATE HYDROCHLORIDE		362.0200	11	439.50	A
	FOSETYL-AL		394.4000	13	145.00	A
	GIBBERELLINS		7.5076	14	228.10	A
	GLUFOSINATE-AMMONIUM		530.7780	33	633.30	A
	GLYPHOSATE		20.0875	2	30.00	A
	GLYPHOSATE, ISOPROPYLAMINE SALT		2,758.6425	250	3,140.65	A
	GLYPHOSATE, POTASSIUM SALT		5,902.4247	221	4,838.11	A
	HEPTAMETHYLTRISILOXANE ETHOXYLATED		4.5928	1	37.00	A
	HEXYTHIAZOX		27.9020	9	187.00	A
	HYDROGEN CYANAMIDE		711.8585	2	58.00	A
	HYDROTREATED PARAFFINIC SOLVENT		43.0588	2	149.00	A
	2-(3-HYDROXYPROPYL)-HEPTA-METHYL TRISILOXANE, ETHOXYLATED, ACETATE		87.2512	31	534.00	A
	IMIDACLOPRID		72.7894	44	888.40	A
	IRON PHOSPHATE		3.2000	6	31.70	A
	ISOOCTYL PHTHALATE		0.7801	1	3.00	A
	ISOPROPYL ALCOHOL		416.2090	160	3,719.87	A
	ISOPROPYLAMINE DODECYLBENZENE SULFONATE		0.0714	1	22.10	A
	KAOLIN		77,266.6606	84	2,119.54	A
	KEROSENE		15.1854	27	556.00	A
	KRESOXIM-METHYL		35.4738	13	214.50	A
	LAMBDA-CYHALOTHRIN		166.9168	185	4,430.12	A
	LAURIC ACID		0.1389	4	2.00	A
	LAURYL ALCOHOL		53.5492	61	994.53	A
			0.0026	1	6,700.00	S
	TOTAL POUNDS OF THIS CHEMICAL	53.5518				
	LIME-SULFUR		28,870.9669	228	1,943.93	A
	LIMONENE		1.4630	1	22.10	A
	MAGNESIUM SULFATE		122.6168	11	970.63	A
	MALATHION		20.0509	6	8.50	A
	MANCOZEB		16,347.7313	354	6,088.03	A
	MANEB		153.2666	6	64.00	A
	MANGANESE SULFATE		4.0990	5	21.50	A
	MEPIQUAT CHLORIDE		0.0768	1	1.00	U
	METALDEHYDE		349.8740	1	249.91	A
	METHIDATHION		361.4261	9	323.50	A
	METHOMYL		10.8000	1	12.00	A
	METHOXYFENOZIDE		1,613.1556	144	5,595.92	A
	METHYLATED SILICA		0.0089	1	35.00	A
	METHYLATED SOYBEAN OIL		1,398.5305	87	1,731.61	A

Commodity	Chemical	Pounds Applied	Agricultural Applications	Amount Treated	Unit Type
APPLE					
	METHYL BROMIDE	3,555.4400	2	56.60	A
		646.8000	1	660.00	U
	TOTAL POUNDS OF THIS CHEMICAL 4,202.2400				
	METHYL SILICONE RESINS	0.0905	1	35.00	A
	MINERAL OIL	94,245.4708	320	4,813.46	A
	MODIFIED PHTHALIC GLYCEROL ALKYD RESIN	1,474.1662	142	4,757.36	A
	MORPHOLINE	0.3373	1	3.00	A
	MYCLOBUTANIL	1,031.3597	415	7,863.86	A
		0.0165	2	5,456.00	S
	TOTAL POUNDS OF THIS CHEMICAL 1,031.3762				
	MYRISTYL ALCOHOL	10.8256	61	994.53	A
		0.0005	1	6,700.00	S
	TOTAL POUNDS OF THIS CHEMICAL 10.8261				
	NAA, AMMONIUM SALT	28.5990	47	552.00	A
	NAA, SODIUM SALT	2.8560	15	339.77	A
	1-NAPHTHALENEACETAMIDE	49.0666	53	922.40	A
	NAPROPAMIDE	133.3000	11	105.25	A
	4-NONYLPHENOL, FORMALDEHYDE RESIN, PROPOXYLATED	420.2372	161	4,195.34	A
	ALPHA-(PARA-NONYLPHENYL)-OMEGA-HYDROXYPOLY (OXYETHYLENE)	2,259.2936	268	5,798.52	A
	ALPHA-(PARA-NONYLPHENYL)-OMEGA-HYDROXYPOLY (OXYETHYLENE), BRANCHED	63.4700	61	1,323.61	A
	ALPHA-(PARA-NONYLPHENYL)-OMEGA-HYDROXYPOLY (OXYETHYLENE), PHOSPHATE ESTER	4.1948	2	10.00	A
	ALPHA-(PARA-NONYLPHENYL)-OMEGA-HYDROXYPOLY (OXYETHYLENE) SULFATE, AMMONIUM SALT	0.1806	3	96.68	A
	NORFLURAZON	567.3427	16	304.20	A
	NOVALURON	60.4875	26	314.70	A
	ALPHA-OCTYLPHENYL-OMEGA-HYDROXYPOLY(OXYETHYLENE)	148.2797	32	1,106.98	A
	OIL OF JOJOBA	38.5991	4	22.00	A
	OLEIC ACID	112.2363	40	511.20	A
	OLEIC ACID, METHYL ESTER	163.8963	17	388.50	A
	ORCHEX 796 OIL	758.2204	25	390.57	A
	ORYZALIN	1,294.8680	32	713.05	A
	OXAMYL	233.5681	6	117.30	A
	OXYFLUORFEN	1,540.9592	139	2,362.56	A
	OXYTETRACYCLINE, CALCIUM COMPLEX	210.5460	46	675.90	A
	PARAQUAT DICHLORIDE	1,961.5216	115	2,137.30	A
	PENDIMETHALIN	114.0151	8	81.60	A
	PERMETHRIN	0.0240	1	32.00	A
	PETROLEUM DISTILLATES	196.7191	26	388.25	A
	PETROLEUM DISTILLATES, REFINED	928.4775	41	164.20	A
		63.7005	2	80,000.00	S
		0.8796	1	25.00	U
	TOTAL POUNDS OF THIS CHEMICAL 993.0576				
	PETROLEUM OIL, PARAFFIN BASED	45,900.1131	23	1,234.25	A
	PETROLEUM OIL, UNCLASSIFIED	115,742.6026	428	5,077.90	A
		1.7647	1	1.00	U
	TOTAL POUNDS OF THIS CHEMICAL 115,744.3673				
	PHOSMET	28,426.4891	495	8,758.66	A
		0.4375	4	40.00	U
	TOTAL POUNDS OF THIS CHEMICAL 28,426.9266				
	PHOSPHORIC ACID	1,549.4145	298	6,168.38	A
	BETA-PINENE POLYMER	64.1172	4	88.90	A
	POLYALKENE OXIDE MODIFIED HEPTAMETHYL TRISILOXANE	0.2274	2	4.00	A
	POLYBUTENES	207.3884	92	3,123.44	A
	POLYETHYLENE GLYCOL	178.2828	48	631.92	A
	POLYETHYLENE GLYCOL DIACETATE	0.6198	9	132.50	A
	POLYETHYLENE GLYCOL MONO(3-(TETRAMETHYL-1-(TRIMETHYLSILOXY)DISILOXANYL)PROPYL)ETHER	1,416.9601	55	3,336.47	A
	POLY-I-PARA-MENTHENE	1,819.3581	183	3,151.35	A
	POLYOXYETHYLENE POLYOXYPROPYLENE	736.6531	162	3,345.26	A
	POLYOXYETHYLENE SORBITOL, MIXED ETHER ESTER	0.6105	5	14.00	A
	POLYOXYETHYLENE SORBITAN MIXED FATTY ACID ESTERS	5.7790	3	96.68	A
	POTASH SOAP	735.2865	19	91.50	A
	POTASSIUM BICARBONATE	262.4000	12	152.00	A
	POTASSIUM HYDROXIDE	0.4252	5	13.00	A
	POTASSIUM NITRATE	0.4252	5	13.00	A

Commodity	Chemical	Pounds Applied	Agricultural Applications	Amount Treated	Unit Type
APPLE					
	PROHEXADIONE CALCIUM	50.2288	25	272.40	A
	PROPARGITE	32.4605	1	17.00	A
	PROPIONIC ACID	1.1236	2	10.00	A
	PROPYLENE GLYCOL	1,264.3754	338	6,445.81	A
	PSEUDOMONAS FLUORESCENS, STRAIN A506	16.7690	16	100.47	A
	PYRACLOSTROBIN	17.2632	17	148.40	A
	PYRAFLUFEN-ETHYL	0.0567	1	8.50	A
	PYRETHRINS	6.0425	39	253.78	A
	PYRIPROXYFEN	179.2368	37	2,078.93	A
	QST 713 STRAIN OF DRIED BACILLUS SUBTILIS	90.6325	37	244.20	A
	QUILLAJA	0.9018	1	40.00	A
	SETHOXYDIM	16.8898	13	82.50	A
	SILICONE DEFOAMER	0.0493	14	99.50	A
	SIMAZINE	1,077.4027	50	1,029.31	A
	SODIUM DIISOOCTYLSULFOSUCCINATE	0.1029	1	3.00	A
	SODIUM DIOCTYLSULFOSUCCINATE	1.3872	13	113.63	A
	SODIUM HYPOCHLORITE	77.4690		427.00	T
	SODIUM XYLENE SULFONATE	0.5796	14	99.50	A
	SORBITAN FATTY ACID ESTERS	1.2642	3	96.68	A
	SPINOSAD	163.9388	135	1,294.75	A
	SPIRODICLOFEN	20.4519	6	76.40	A
	STREPTOMYCIN	28.3380	15	153.14	A
	STREPTOMYCIN SULFATE	2,010.9777	414	11,145.41	A
	STRYCHNINE	1.0445	15	514.50	A
	SUGAR	1.1200	1	8.00	A
	SULFUR	26,553.8323	377	4,004.74	A
	TALL OIL	123.6423	66	1,811.61	A
	TALL OIL FATTY ACIDS	26.8847	8	362.00	A
	TEBUFENOZIDE	3.0484	4	27.30	A
	ALPHA-[PARA-(1,1,3,3-TETRAMETHYLBUTYL)PHENYL]-OMEGA-HYDROXYPOLY(OXYETHYLENE)	348.4494	38	1,462.93	A
	ALPHA-[PARA-(1,1,3,3,-TETRAMETHYLBUTYL)PHENYL]-OMEGA-HYDROXYPOLY(OXYETHYLENE) PHOSPHATE ESTER	34.0602	11	970.63	A
	TETRAPOTASSIUM PYROPHOSPHATE	0.2898	14	99.50	A
	THIABENDAZOLE	9.7510		3,794.00	T
		3.2505		951,480.00	P
	TOTAL POUNDS OF THIS CHEMICAL 13.0015				
	THIACLOPRID	17.4197	6	96.00	A
	THIOPHANATE-METHYL	102.5850	9	92.30	A
	TRIETHANOLAMINE	0.7389	14	99.50	A
	TRIFLOXYSTROBIN	418.9462	270	5,846.95	A
	TRIFLUMIZOLE	38.8527	10	136.50	A
	TRISODIUM PHOSPHATE	293.2776	224	4,504.15	A
	ALPHA-UNDECYL-OMEGA-HYDROXYPOLY(OXYETHYLENE)	27.2287	10	117.50	A
	UREA	114.5869	14	239.80	A
	VINYL POLYMER	11.0800	25	439.82	A
	YEAST	3.5040	1	8.00	A
	ZINC PHOSPHIDE	29.5000	9	846.00	A
	ZINC SULFATE	223.5004	16	992.13	A
	ZIRAM	3,812.8440	66	699.30	A
	Site Total	528,732.0580	9,657		
APRICOT					
	ALPHA-ALKYLARYL-OMEGA-HYDROXYPOLY(OXYETHYLENE)	43.0924	24	147.50	A
	ALPHA-ALKYL (C9-C11)-OMEGA-HYDROXYPOLY(OXYETHYLENE)	0.7788	3	29.00	A
	ALPHA-PINENE BETA-PINENE COPOLYMER	13.7023	8	51.60	A
	ALPHA-ALKYL (C12-C14)-OMEGA-HYDROXYPOLY(OXYETHYLENE)	6.5297	1	17.00	A
	ALKYL (C8,C10) POLYGLYCOSIDE	39.0292	15	209.21	A
	ALUMINUM PHOSPHIDE	7.8438	4	78.00	A
	AMINO ETHOXY VINYL GLYCINE HYDROCHLORIDE	0.3291	1	3.00	A
	AMMONIUM NITRATE	17.1987	15	230.21	A
	AMMONIUM SULFATE	262.8132	30	919.21	A
	AZOXYSTROBIN	270.3003	26	1,488.25	A
	BACILLUS PUMILUS, STRAIN QST 2808	2.4007	3	30.00	A
	BACILLUS THURINGIENSIS (BERLINER)	0.0160	1	0.25	A

Commodity	Chemical	Pounds Applied	Agricultural Applications	Amount Treated	Unit Type
APRICOT					
	BACILLUS THURINGIENSIS (BERLINER), SUBSP. KURSTAKI, SEROTYPE 3A,3B	0.3200	1	5.00	A
	BACILLUS THURINGIENSIS, SUBSP. KURSTAKI, STRAIN ABTS-351, FERMENTATION SOLIDS AND SOLUBLES	452.3580	74	863.55	A
	BACILLUS THURINGIENSIS, SUBSP. KURSTAKI, STRAIN HD-1	5.0243	10	63.61	A
	BACILLUS THURINGIENSIS SUBSPECIES KURSTAKI, GENETICALLY ENGINEERED STRAIN EG7841 LEPIDOPTERAN ACTIVE TOXIN	3.6000	2	16.00	A
	BACILLUS THURINGIENSIS (BERLINER), SUBSP. KURSTAKI, STRAIN SA-11	178.9880	18	242.40	A
	BACILLUS THURINGIENSIS (BERLINER), SUBSP. KURSTAKI STRAIN SA-12	196.7750	4	193.00	A
	BEAUVERIA BASSIANA STRAIN GHA	1.9861	1	9.00	A
	BENTONITE	18.0000	5	45.00	A
	BENZOIC ACID	1.7491	8	142.00	A
	BIFENAZATE	53.6650	8	107.33	A
	N,N-BIS-(2-OMEGA-HYDROXYPOLY(OXYETHYLENE)ETHYL) ALKYLAMINE, ALKYL DERIVED FROM TALLOW FATTY ACIDS	575.5410	90	5,181.00	A
	BOSCALID	598.6661	172	3,575.50	A
	2-BUTOXYETHANOL	0.7096	6	71.71	A
	BUTYL ALCOHOL	3.1862	11	215.00	A
	CALCIUM CHLORIDE	6.2581	10	277.00	A
	CARBARYL	159.3031	9	99.25	A
	CARBON DIOXIDE	20.5800		20.00	T
	CARFENTRAZONE-ETHYL	2.6008	17	216.72	A
	CASEIN	1.1250	4	35.00	A
	CHLOROPICRIN	1,190.0400	2	4.90	A
	CHLOROTHALONIL	645.6825	14	261.00	A
	CITRIC ACID	22.5163	17	391.00	A
	CLARIFIED HYDROPHOBIC EXTRACT OF NEEM OIL	1,124.3453	9	367.00	A
	CLOFENTEZINE	0.7794	1	3.00	A
	COCONUT DIETHANOLAMIDE	7.0065	46	687.50	A
	COCONUT IMIDAZOLINE SODIUM CARBOXYLATE	0.0403	1	6.00	A
	COPPER HYDROXIDE	12,798.5296	163	4,055.93	A
		0.7936	2	3,000.00	S
		0.0963	1	1.00	U
	TOTAL POUNDS OF THIS CHEMICAL 12,799.4195				
	COPPER OXIDE (OUS)	2,350.2798	34	500.03	A
	COPPER OXYCHLORIDE	2.9920	1	0.25	A
	COPPER SULFATE (BASIC)	768.6000	16	190.55	A
	COTTONSEED FLOUR	414.6300	24	2,439.00	A
	COTTONSEED OIL	159.8400	29	2,752.00	A
	BETA-CYFLUTHRIN	0.1213	1	6.00	A
	CYPRODINIL	557.3873	86	2,374.60	A
	2,4-D, DIMETHYLAMINE SALT	304.9999	40	279.35	A
	(E)-5-DECENOL	0.4618	11	505.00	A
	(E)-5-DECENYL ACETATE	2.2264	11	505.00	A
	ALPHA-DECYL-OMEGA-HYDROXYPOLY(OXYETHYLENE)	2.2273	1	7.75	A
	DIAZINON	1,156.1063	54	736.78	A
	1,3-DICHLOROPROPENE	8,441.6764	6	43.60	A
	DIETHYLENE GLYCOL	25.5025	41	399.32	A
	DIETHYLENE GLYCOL MONOETHYL ETHER	2.4706	13	124.30	A
	DIFLUBENZURON	81.4652	28	845.27	A
	DIMETHYL ALKYL TERTIARY AMINES	1.9047	8	142.00	A
	DIMETHYLPOLYSILOXANE	208.8940	181	3,268.62	A
	DIPHACINONE	0.0055	2	18.00	A
	Z-8-DODECENOL	5.1453	17	185.60	A
	E-8-DODECENYL ACETATE	29.7177	17	185.60	A
	Z-8-DODECENYL ACETATE	460.6329	17	185.60	A
	DODECYLBENZENE SULFONIC ACID	30.3617	46	687.50	A
	ALPHA-(PARA-DODECYLPHENYL)-OMEGA-HYDROXYPOLY (OXYETHYLENE)	0.7308	8	51.60	A
	EDTA, SODIUM SALT	0.8812	42	819.00	A
	EDTA, TETRASODIUM SALT	1.8684	46	687.50	A
	ESFENVALERATE	259.8333	233	5,276.88	A
	ETHYLENE GLYCOL	215.4783	22	1,124.00	A
	FATTY ACIDS, METHYL ESTERS	2,148.6863	90	5,181.00	A
	FATTY ACIDS, MIXED	10.9995	17	213.63	A

Commodity	Chemical		Pounds Applied	Agricultural Applications	Amount Treated	Unit Type
APRICOT						
	FATTY ACIDS DERIVED FROM TALLOW		2.6119	1	17.00	A
	FENBUCONAZOLE		7.5563	8	85.90	A
	FENHEXAMID		1.0000	2	1.25	A
	FERROUS SULFATE		0.4095	2	17.60	A
	FLUDIOXONIL		1.5938		845,900.00	P
			1.2500		18,173.00	U
			0.5313		220.88	T
	TOTAL POUNDS OF THIS CHEMICAL	3.3751				
	FLUMIOXAZIN		75.9020	28	402.90	A
	GAMMA AMINOBUTYRIC ACID		0.1278	2	1.50	A
	GIBBERELLINS		1.4994	1	18.00	A
	GLUTAMIC ACID		0.1278	2	1.50	A
	GLYPHOSATE		244.9978	15	149.14	A
	GLYPHOSATE, DIAMMONIUM SALT		0.0562	1	0.05	A
	GLYPHOSATE, ISOPROPYLAMINE SALT		4,798.8508	180	4,533.61	A
	GLYPHOSATE, POTASSIUM SALT		603.6299	65	680.95	A
	HEXYTHIAZOX		117.9887	29	877.20	A
	HYDROGEN PEROXIDE		45.1015	9	38.10	A
	2-(3-HYDROXYPROPYL)-HEPTA-METHYL TRISILOXANE, ETHOXYLATED, ACETATE		12.6032	13	177.33	A
	IMIDACLOPRID		2.0006	1	20.00	A
	IPRODIONE		3,246.7038	197	5,024.46	A
	ISOPROPYL ALCOHOL		343.2629	275	5,742.91	A
	ISOPROPYLAMINE DODECYLBENZENE SULFONATE		0.8034	7	96.81	A
	KAOLIN		1,995.0000	4	42.00	A
	KEROSENE		3.3870	8	142.00	A
	LACTOSE		1.5750	5	45.00	A
	LAMBDA-CYHALOTHRIN		153.0389	90	5,646.05	A
	LECITHIN		21.4118	13	124.30	A
	LIMONENE		14.5459	6	71.71	A
	MALATHION		2.0442	1	3.00	A
	MANGANESE SULFATE		0.5671	2	17.60	A
	METHIDATHION		5.0010	1	10.00	A
	METHOXYFENOZIDE		105.4372	23	530.85	A
	METHYLATED FATTY ACIDS FROM CANOLA OIL		9.0664	1	18.00	A
	METHYLATED SOYBEAN OIL		310.2955	24	467.52	A
	METHYL BROMIDE		70.9260		187,568.00	P
			18.5850	2	2.70	A
	TOTAL POUNDS OF THIS CHEMICAL	89.5110				
	MINERAL OIL		69,403.0809	160	3,619.34	A
	MODIFIED PHTHALIC GLYCEROL ALKYD RESIN		237.1622	82	1,745.64	A
	MYCLOBUTANIL		175.3093	114	1,362.66	A
	4-NONYLPHENOL, FORMALDEHYDE RESIN, PROPOXYLATED		919.2537	106	5,439.13	A
	ALPHA-(PARA-NONYLPHENYL)-OMEGA-HYDROXYPOLY (OXYETHYLENE)		2,053.4550	331	7,405.47	A
	ALPHA-(PARA-NONYLPHENYL)-OMEGA-HYDROXYPOLY (OXYETHYLENE), PHOSPHATE ESTER		103.5706	5	347.00	A
	NORFLURAZON		262.9170	8	295.00	A
	ALPHA-OCTYLPHENYL-OMEGA-HYDROXYPOLY(OXYETHYLENE)		60.3442	14	250.11	A
	OIL OF JOJOBA		58.7398	5	38.00	A
	OLEIC ACID		6.3155	19	489.00	A
	OLEIC ACID, METHYL ESTER		116.4196	13	307.33	A
	ORGANOSILICONE, POLY OXYALKYLENE ETHER COPOLYMER		13.5583	7	93.92	A
	ORYZALIN		1,014.1458	44	404.68	A
	OXYFLUORFEN		1,345.3021	93	2,292.07	A
	PARAQUAT DICHLORIDE		762.1174	54	739.97	A
	PENDIMETHALIN		3,182.4577	51	1,683.29	A
	PERMETHRIN		0.2990	1	1.00	A
	PETROLEUM DISTILLATES		259.6411	25	675.71	A
	PETROLEUM DISTILLATES, REFINED		3,513.9781	17	123.85	A
	PETROLEUM OIL, PARAFFIN BASED		33.0046	7	96.81	A
	PETROLEUM OIL, UNCLASSIFIED		43,740.5092	130	2,055.64	A
			1.7647	1	1.00	U
	TOTAL POUNDS OF THIS CHEMICAL	43,742.2739				
	PHOSMET		257.8290	15	117.00	A
	PHOSPHINE		0.4200		20.00	T
	PHOSPHORIC ACID		622.7905	128	5,671.11	A
	BETA-PINENE POLYMER		341.3959	37	1,187.40	A

Commodity Chemical	Pounds Applied	Agricultural Applications	Amount Treated	Unit Type
APRICOT				
PIPERONYL BUTOXIDE	3.5525	2	7.00	A
PIPERONYL BUTOXIDE, OTHER RELATED	0.8881	2	7.00	A
POLYACRYLAMIDE, POLYETHYLENE GLYCOL MIXTURE	0.5588	4	44.71	A
POLYACRYLAMIDE POLYMER	0.5121	2	68.25	A
POLYACRYLIC POLYMER	0.7851	4	90.20	A
POLYALKENE OXIDE MODIFIED HEPTAMETHYL TRISILOXANE	9.1768	10	249.60	A
POLYBUTENES	383.6940	90	5,181.00	A
POLYETHYLENE GLYCOL	364.3697	63	962.89	A
POLYETHYLENE GLYCOL MONO(3-(TETRAMETHYL-1-(TRIMETHYLSILOXY)DISILOXANYL)PROPYL)ETHER	52.0700	12	782.70	A
POLY-I-PARA-MENTHENE	307.3384	52	1,034.65	A
POLYOXYETHYLENE DIOLEATE	0.2825	7	93.92	A
POLYOXYETHYLENE POLYOXYPROPYLENE	68.5055	40	1,215.22	A
POLYOXYETHYLENE SORBITAN MONOOLEATE	0.3752	1	25.10	A
POLYOXYETHYLENE SORBITAN TRIOLEATE	2.4701	1	25.10	A
POTASSIUM BICARBONATE	252.1500	18	105.00	A
POTASSIUM HYDROXIDE	0.2822	1	3.00	A
POTASSIUM NITRATE	0.2822	1	3.00	A
PROPICONAZOLE	392.1464	189	3,957.74	A
PROPIONIC ACID	19.7647	13	124.30	A
PROPYLENE GLYCOL	27.1013	26	648.51	A
PYRACLOSTROBIN	304.0844	172	3,575.50	A
PYRETHRINS	0.4532	4	7.08	A
PYRIMETHANIL	9.9349	3	40.00	A
PYRIPROXYFEN	9.4637	17	114.20	A
QST 713 STRAIN OF DRIED BACILLUS SUBTILIS	97.7849	28	335.90	A
SILICONE DEFOAMER	0.7941	46	687.50	A
SODIUM DIOCTYLSULFOSUCCINATE	8.8417	19	489.00	A
SODIUM TETRATHIOCARBONATE	22.2511	1	7.00	A
SODIUM XYLENE SULFONATE	9.3420	46	687.50	A
SPINOSAD	315.0303	76	1,875.79	A
SPIRODICLOFEN	55.6019	6	221.90	A
SUGAR	170.7300	24	2,439.00	A
TALL OIL	7.5314	15	290.52	A
TALL OIL FATTY ACIDS	114.4734	26	1,313.00	A
E-11-TETRADECEN-1-YL ACETATE	0.1233	1	9.00	A
Z-11-TETRADECEN-1-YL ACETATE	0.0191	1	9.00	A
ALPHA-[PARA-(1,1,3,3-TETRAMETHYLBUTYL)PHENYL]-OMEGA-HYDROXYPOLY(OXYETHYLENE)	386.4986	91	1,702.70	A
ALPHA-[PARA-(1,1,3,3,-TETRAMETHYLBUTYL)PHENYL]-OMEGA-HYDROXYPOLY(OXYETHYLENE) PHOSPHATE ESTER	12.3610	1	40.00	A
TETRAPOTASSIUM PYROPHOSPHATE	4.6710	46	687.50	A
THIAMETHOXAM	0.0625	1	1.00	A
THIOPHANATE-METHYL	162.6730	6	108.26	A
TRIETHANOLAMINE	11.9111	46	687.50	A
TRIFLOXYSTROBIN	8.3557	5	70.40	A
TRIFLURALIN	1.8750	1	0.25	A
TRISODIUM PHOSPHATE	2.5927	7	159.51	A
ALPHA-UNDECYL-OMEGA-HYDROXYPOLY(OXYETHYLENE)	34.1292	10	232.00	A
UREA	1.9282	2	40.00	A
UREA DIHYDROGEN SULFATE	9.6278	3	30.95	A
VEGETABLE OIL	10.7873	2	16.40	A
VINYL POLYMER	2.4867	7	487.80	A
YEAST	534.1410	24	2,439.00	A
ZINC PHOSPHIDE	0.5000	1	4.00	A
ZINC SULFATE	0.8821	2	17.60	A
ZIRAM	10,595.3532	165	2,607.75	A
Site Total	191,879.2977	3,846		
ARRUGULA				
ABAMECTIN	0.1419	8	13.50	A
ACETAMIPRID	2.2836	3	34.10	A
AZADIRACHTIN	4.1530	65	302.00	A
AZOXYSTROBIN	1.9493	1	8.00	A
BACILLUS PUMILUS, STRAIN QST 2808	20.9946	73	334.64	A
BACILLUS THURINGIENSIS (BERLINER), SUBSP. AIZAWAI, GC-91 PROTEIN	9.5000	5	9.50	A

Commodity Chemical	Pounds Applied	Agricultural Applications	Amount Treated	Unit Type
ARRUGULA				
BACILLUS THURINGIENSIS, SUBSP. KURSTAKI, STRAIN ABTS-351, FERMENTATION SOLIDS AND SOLUBLES	10.3680	2	33.00	A
BENSULIDE	1,660.3434	108	327.02	A
CLARIFIED HYDROPHOBIC EXTRACT OF NEEM OIL	94.5901	30	160.83	A
COCONUT DIETHANOLAMIDE	0.2788	46	22.50	A
BETA-CYFLUTHRIN	0.0455	1	3.60	A
CYPERMETHRIN	1.2706	8	27.50	A
(S)-CYPERMETHRIN	24.9528	100	524.07	A
CYROMAZINE	2.1151	5	17.50	A
DIATOMACEOUS EARTH	19.7303	8	12.40	A
DIMETHYLPOLYSILOXANE	2.9250	6	21.71	A
DODECYLBENZENE SULFONIC ACID	1.2081	46	22.50	A
EDTA, TETRASODIUM SALT	0.0743	46	22.50	A
FLONICAMID	0.8513	3	10.60	A
FOSETYL-AL	113.3730	50	27.01	A
HYDROGEN PEROXIDE	1.0430	2	4.68	A
IMIDACLOPRID	32.5116	56	328.10	A
ISOPROPYL ALCOHOL	0.3680	46	22.50	A
MALATHION	4.0066	1	2.00	A
MEFENOXAM	13.5091	16	109.54	A
MEFENOXAM, OTHER RELATED	0.3699	12	102.30	A
METAM-SODIUM	2.9426	3	19.80	A
METHOXYFENOZIDE	0.8472	2	6.60	A
METHYLATED SOYBEAN OIL	1.0357	3	5.52	A
MINERAL OIL	0.2610	1	1.81	A
ALPHA-(PARA-NONYLPHENYL)-OMEGA-HYDROXYPOLY (OXYETHYLENE)	0.2098	4	7.33	A
OIL OF JOJOBA	7.3627	8	14.40	A
PERMETHRIN	10.5221	19	53.10	A
PHOSPHORIC ACID	0.2379	46	22.50	A
PIPERONYL BUTOXIDE	0.6344	1	2.00	A
PIPERONYL BUTOXIDE, OTHER RELATED	0.1586	1	2.00	A
POLYALKENE OXIDE MODIFIED HEPTAMETHYL TRISILOXANE	0.0518	3	5.52	A
POLYETHYLENE GLYCOL MONO(3-(TETRAMETHYL-1-(TRIMETHYLSILOXY)DISILOXANYL)PROPYL)ETHER	5.6473	16	104.97	A
POLY-I-PARA-MENTHENE	2.4242	4	25.35	A
POLYOXYETHYLENE POLYOXYPROPYLENE	0.9472	5	19.90	A
POTASSIUM BICARBONATE	5.6375	2	3.50	A
PYMETROZINE	2.7079	7	31.93	A
PYRACLOSTROBIN	19.8500	27	106.60	A
PYRETHRINS	13.9116	98	381.86	A
QST 713 STRAIN OF DRIED BACILLUS SUBTILIS	8.2853	16	43.65	A
SILICONE DEFOAMER	0.0316	46	22.50	A
SODIUM XYLENE SULFONATE	0.3717	46	22.50	A
SPINETORAM	0.3614	1	7.20	A
SPINOSAD	47.7232	115	512.13	A
TALL OIL FATTY ACIDS	0.0286	1	1.81	A
ALPHA-[PARA-(1,1,3,3-TETRAMETHYLBUTYL)PHENYL]-OMEGA-HYDROXYPOLY(OXYETHYLENE)	1.4162	46	22.50	A
TETRAPOTASSIUM PYROPHOSPHATE	0.1859	46	22.50	A
TRIETHANOLAMINE	0.4739	46	22.50	A
Site Total	2,157.2242	911		
ARTICHOKE, GLOBE				
ALCOHOLS, C4-C12, NORMAL	0.0177	1	7.00	A
ALPHA-ALKYL (C9-C11)-OMEGA-HYDROXYPOLY(OXYETHYLENE)	419.0008	58	2,538.40	A
ALPHA-ALKYL (C10-C14)-OMEGA-HYDROXYPOLY (OXYETHYLENE)	77.2850	4	195.50	A
ALPHA-ALKYL (C12-C16)-OMEGA-HYDROXYPOLY (OXYETHYLENE)	9.4393	3	188.80	A
ALPHA-PINENE BETA-PINENE COPOLYMER	393.8338	39	2,173.50	A
ALPHA-ALKYL (C12-C14)-OMEGA-HYDROXYPOLY (OXYETHYLENE)	5.4824	2	32.50	A
ALKYL (C8,C10) POLYGLYCOSIDE	1,452.5473	55	2,418.10	A
ALUMINUM PHOSPHIDE	1,298.4760	124	4,897.30	A
AMMONIUM NITRATE	745.7538	113	4,956.50	A
AMMONIUM SULFATE	2,771.5975	137	5,359.75	A

Commodity Chemical	Pounds Applied	Agricultural Applications	Amount Treated	Unit Type
ARTICHOKE, GLOBE				
AZADIRACHTIN	43.4688	149	1,666.81	A
AZOXYSTROBIN	667.1635	167	3,128.35	A
BACILLUS PUMILUS, STRAIN QST 2808	101.7876	94	1,002.00	A
BACILLUS THURINGIENSIS (BERLINER), SUBSP. AIZAWAI, GC-91 PROTEIN	134.9333	75	1,557.39	A
BACILLUS THURINGIENSIS, SUBSP. AIZAWAI, STRAIN ABTS-1857	434.9160	15	491.45	A
BACILLUS THURINGIENSIS, SUBSP. KURSTAKI, STRAIN HD-1	0.6695	2	6.50	A
BACILLUS THURINGIENSIS (BERLINER), SUBSP. KURSTAKI, STRAIN SA-11	239.9720	38	478.27	A
BENSULIDE	56.0185	1	15.20	A
BENZOIC ACID	67.7053	224	5,092.25	A
BIFENTHRIN	552.9061	128	4,066.09	A
N,N-BIS-(2-OMEGA-HYDROXYPOLY(OXYETHYLENE)ETHYL) ALKYLAMINE, ALKYL DERIVED FROM TALLOW FATTY ACIDS	2,249.7423	1,069	45,343.40	A
BUTYL ALCOHOL	14.5788	36	527.70	A
CALCIUM CHLORIDE	30.7791	90	978.10	A
CARBOFURAN	92.4659	5	113.10	A
CHLOROPHACINONE	4.5382	150	4,854.32	A
CHLOROPICRIN	861.7980	1	6.00	A
CITRIC ACID	104.7681	113	1,514.15	A
CLARIFIED HYDROPHOBIC EXTRACT OF NEEM OIL	523.3890	29	227.32	A
COCONUT DIETHANOLAMIDE	10.3704	77	800.50	A
COPPER OCTANOATE	91.8120	9	210.00	A
COTTONSEED OIL	67.0634	3	47.60	A
DELTAMETHRIN	604.4951	448	20,667.23	A
DIATOMACEOUS EARTH	169.0225	7	57.00	A
1,3-DICHLOROPROPENE	13,941.7670	1	32.00	A
DICLORAN	0.0163	1	13.00	A
DIFLUBENZURON	5,364.2542	684	29,309.18	A
DIMETHYL ALKYL TERTIARY AMINES	72.6332	220	5,004.45	A
DIMETHYLPOLYSILOXANE	1,230.1162	552	10,525.08	A
DIURON	477.7111	28	495.00	A
DODECYLBENZENE SULFONIC ACID	44.9384	77	800.50	A
ALPHA-(PARA-DODECYLPHENYL)-OMEGA-HYDROXYPOLY (OXYETHYLENE)	21.0045	39	2,173.50	A
EDTA, TETRASODIUM SALT	2.7654	77	800.50	A
ENDOSULFAN	37.1999	1	38.00	A
ESFENVALERATE	1,699.5720	1,287	38,681.55	A
FATTY ACIDS, METHYL ESTERS	8,399.0380	1,069	45,343.40	A
FATTY ACIDS, MIXED	36.7911	36	813.55	A
FATTY ACIDS DERIVED FROM TALLOW	2.1930	2	32.50	A
GIBBERELLINS	58.4484	255	3,306.20	A
GLYPHOSATE, ISOPROPYLAMINE SALT	187.2904	4	141.00	A
HYDROTREATED PARAFFINIC SOLVENT	50.4576	5	41.00	A
2-(3-HYDROXYPROPYL)-HEPTA-METHYL TRISILOXANE, ETHOXYLATED, ACETATE	25.8440	11	424.80	A
IMIDACLOPRID	221.4454	148	2,582.85	A
IRON PHOSPHATE	320.6500	82	1,347.98	A
ISOPROPYL ALCOHOL	67.6539	89	1,189.26	A
KEROSENE	173.0715	224	5,092.25	A
LECITHIN	181.5129	26	885.25	A
MANGANESE SULFATE	1.3277	2	14.00	A
MEFENOXAM	32.9736	4	249.01	A
MEFENOXAM, OTHER RELATED	0.9698	4	249.01	A
METALDEHYDE	8,597.6572	260	9,248.22	A
METAM-SODIUM	6,180.6268	3	146.00	A
METHIDATHION	13,786.7903	383	12,484.06	A
METHOXYFENOZIDE	363.3896	98	1,983.23	A
METHYLATED SOYBEAN OIL	2,596.1759	235	5,287.45	A
METHYL BROMIDE	1,153.1100	1	6.00	A
METHYL SILICONE RESINS	0.0692	3	5.25	A
MINERAL OIL	110.2735	39	2,173.50	A
MYCLOBUTANIL	1,556.5855	506	15,317.87	A
NAPROPAMIDE	641.3700	46	631.47	A
4-NONYLPHENOL, FORMALDEHYDE RESIN, PROPOXYLATED	2,849.6736	1,069	45,343.40	A
ALPHA-(PARA-NONYLPHENYL)-OMEGA-HYDROXYPOLY (OXYETHYLENE)	598.3221	125	3,019.31	A

Commodity Chemical	Pounds Applied	Agricultural Applications	Amount Treated	Unit Type
ARTICHOKE, GLOBE				
ALPHA-(PARA-NONYLPHENYL)-OMEGA-HYDROXYPOLY (OXYETHYLENE), PHOSPHATE ESTER	175.1459	19	712.90	A
ALPHA-OCTYLPHENYL-OMEGA-HYDROXYPOLY(OXYETHYLENE)	0.4113	2	68.40	A
OIL OF JOJOBA	498.7105	110	1,156.10	A
OLEIC ACID, METHYL ESTER	159.1725	38	776.50	A
OXYFLUORFEN	4,424.6819	270	6,931.15	A
PARAQUAT DICHLORIDE	10,453.9476	211	7,738.63	A
PERMETHRIN	548.0524	134	2,575.02	A
PHOSPHORIC ACID	36.3578	104	1,302.46	A
POLYACRYLAMIDE, POLYETHYLENE GLYCOL MIXTURE	1.0358	3	46.50	A
POLYACRYLIC POLYMER	0.6454	20	347.25	A
POLYALKENE OXIDE MODIFIED HEPTAMETHYL TRISILOXANE	120.1229	29	1,150.00	A
POLYBUTENES	1,499.8282	1,069	45,343.40	A
POLYETHYLENE GLYCOL MONO(3-(TETRAMETHYL-1-(TRIMETHYLSILOXY)DISILOXANYL)PROPYL)ETHER	2.9359	3	34.80	A
POLY-I-PARA-MENTHENE	4,779.5838	347	18,331.50	A
POLYMERIZED PINENE	377.2500	4	221.70	A
POLYOXYETHYLENE POLYOXYPROPYLENE	382.7033	456	7,458.28	A
POTASSIUM PHOSPHITE	23.9773	1	13.70	A
POTASSIUM SILICATE	24.3541	2	8.00	A
PROPIONIC ACID	181.5129	26	885.25	A
PROPYZAMIDE	3,139.1678	247	3,068.18	A
PYRETHRINS	56.9419	184	2,230.31	A
ROTENONE	7.7543	54	791.96	A
ROTENONE, OTHER RELATED	7.7543	54	791.96	A
SETHOXYDIM	12.2951	5	41.00	A
SILICONE DEFOAMER	1.1753	77	800.50	A
SODIUM XYLENE SULFONATE	13.8272	77	800.50	A
SOYBEAN FATTY ACIDS, DIMETHYLAMINE SALT	1.2750	4	87.80	A
SPINOSAD	665.5482	250	6,193.55	A
SULFUR	14,915.5840	179	2,906.05	A
TALL OIL	0.4510	2	1.25	A
TALL OIL FATTY ACIDS	6.4075	5	41.00	A
ALPHA-[PARA-(1,1,3,3-TETRAMETHYLBUTYL)PHENYL]-OMEGA-HYDROXYPOLY(OXYETHYLENE)	62.1788	79	825.50	A
TETRAPOTASSIUM PYROPHOSPHATE	6.9136	77	800.50	A
THIAMETHOXAM	225.5865	171	7,337.51	A
TRIETHANOLAMINE	17.6297	77	800.50	A
UREA DIHYDROGEN SULFATE	5.8802	2	25.00	A
VINYL POLYMER	100.8797	7	349.40	A
ZINC SULFATE	2.0653	2	14.00	A
Site Total	128,323.2311	9,658		
ASIAN PEAR				
ABAMECTIN	0.3880	2	26.50	A
ACETAMIPRID	0.1969	1	1.50	A
ALPHA-ALKYLARYL-OMEGA-HYDROXYPOLY(OXYETHYLENE)	32.8981	2	50.00	A
AZINPHOS-METHYL	1.5000	1	1.50	A
BIFENTHRIN	2.5000	1	25.00	A
COPPER HYDROXIDE	4.3040	1	2.00	A
GLYPHOSATE, POTASSIUM SALT	1.0347	1	1.00	A
ISOPROPYL ALCOHOL	2.0561	2	50.00	A
METHOXYFENOZIDE	7.4946	2	26.50	A
MINERAL OIL	14.3494	2	3.00	A
MODIFIED PHTHALIC GLYCEROL ALKYD RESIN	10.9750	2	50.00	A
PETROLEUM OIL, UNCLASSIFIED	7.0695	1	2.00	A
PHOSPHORIC ACID	9.2154	2	50.00	A
SPINOSAD	4.0739	1	25.00	A
STREPTOMYCIN SULFATE	10.0800	1	25.00	A
ZINC SULFATE	2.8579	2	50.00	A
Site Total	110.9935	20		
ASPARAGUS				
ACRYLAMIDE/SODIUM ACRYLATE COPOLYMER	4.3991	1	150.00	A
ALPHA-ALKYLARYL-OMEGA-HYDROXYPOLY(OXYETHYLENE)	700.9774	71	4,394.40	A
ALPHA-ALKYL (C9-C11)-OMEGA-HYDROXYPOLY(OXYETHYLENE)	30.4566	8	506.00	A

Commodity	Chemical	Pounds Applied	Agricultural Applications	Amount Treated	Unit Type
ASPARAGUS					
	ALPHA-ALKYL (C10-C14)-OMEGA-HYDROXYPOLY (OXYETHYLENE)	30.7457	2	105.00	A
	ALPHA-ALKYL (SECONDARY C12-C14)-OMEGA-HYDROXYPOLY (OXYETHYLENE)	29.5338	6	722.00	A
	ALPHA-ALKYL (C12-C16)-OMEGA-HYDROXYPOLY (OXYETHYLENE)	3.8205	2	105.00	A
	AMMONIUM NITRATE	2.3056	5	277.00	A
	AMMONIUM SULFATE	200.9164	10	486.00	A
	AZADIRACHTIN	0.8472	1	40.00	A
	BACILLUS THURINGIENSIS SUBSPECIES KURSTAKI, GENETICALLY ENGINEERED STRAIN EG7841 LEPIDOPTERAN ACTIVE TOXIN	33.6000	1	112.00	A
	BACILLUS THURINGIENSIS (BERLINER), SUBSP. KURSTAKI, STRAIN SA-11	23.0325	2	307.10	A
	BENZOIC ACID	5.0247	11	444.00	A
	N,N-BIS-(2-OMEGA-HYDROXYPOLY(OXYETHYLENE)ETHYL) ALKYLAMINE, ALKYL DERIVED FROM TALLOW FATTY ACIDS	43.8773	7	424.00	A
	BUTYL ALCOHOL	39.0761	31	1,267.82	A
	ALPHA-(PARA-TERT-BUTYLPHENYL)-OMEGA-HYDROXYPOLY (OXYETHYLENE) PHOSPHATE	18.6821	25	1,270.00	A
	CALCIUM CHLORIDE	36.2231	48	1,736.00	A
	CARBARYL	2,515.4722	75	1,584.83	A
	CHLOROPICRIN	58.8251	1	1.00	A
	CHLORPYRIFOS	7,115.3030	135	7,040.80	A
	CITRIC ACID	107.8968	50	1,841.00	A
	COCONUT DIETHANOLAMIDE	11.7878	15	2,048.00	A
	2,4-D, DIMETHYLAMINE SALT	71.3576	3	85.00	A
	2,4-D, TRIISOPROPANOLAMINE SALT	110.5930	3	85.00	A
	1,3-DICHLOROPROPENE	277.7257	1	1.00	A
	DIETHYLENE GLYCOL	21.6286	6	291.20	A
	DIGLYCOLAMINE SALT OF 3,6-DICHLORO-O-ANISIC ACID	570.2865	10	1,430.00	A
	DIMETHYL ALKYL TERTIARY AMINES	5.4719	11	444.00	A
	DIMETHYLPOLYSILOXANE	200.5376	183	6,834.26	A
	DISULFOTON	13,423.7106	275	13,195.36	A
	DIURON	12,845.2198	168	7,343.42	A
	DODECYLBENZENE SULFONIC ACID	51.0804	15	2,048.00	A
	EDTA, SODIUM SALT	0.0599	1	112.00	A
	EDTA, TETRASODIUM SALT	3.1434	15	2,048.00	A
	EMULSIFIABLE METHYLATED VEGETABLE OIL	27.6639	2	137.00	A
	ETHYLENE GLYCOL	69.7649	4	364.00	A
	FATTY ACIDS, METHYL ESTERS	163.8085	7	424.00	A
	FATTY ACIDS, MIXED	49.3283	30	1,528.90	A
	FLUAZIFOP-P-BUTYL	21.0377	5	146.10	A
	GLYPHOSATE	159.4090	8	413.00	A
	GLYPHOSATE, ISOPROPYLAMINE SALT	6,719.4673	71	4,645.60	A
	GLYPHOSATE, POTASSIUM SALT	3,193.2341	36	2,151.00	A
	HALOSULFURON-METHYL	88.0618	26	1,874.00	A
	HYDROTREATED PARAFFINIC SOLVENT	64.9565	2	111.10	A
	ISOPROPYL ALCOHOL	461.0504	178	11,729.30	A
	KEROSENE	9.7301	11	444.00	A
	LINURON	5,262.2050	127	6,106.65	A
	MEFENOXAM	188.7479	35	1,135.40	A
	MEFENOXAM, OTHER RELATED	3.2170	9	624.30	A
	METHOMYL	534.7800	9	631.10	A
	METHYLATED SILICA	0.0160	5	214.10	A
	METHYLATED SOYBEAN OIL	2,196.8474	23	1,770.30	A
	METHYL SILICONE RESINS	0.1615	5	214.10	A
	METRIBUZIN	1,934.6475	74	1,846.93	A
	MINERAL OIL	245.6509	3	189.00	A
	MODIFIED PHTHALIC GLYCEROL ALKYD RESIN	3.7668	1	112.00	A
	MYCLOBUTANIL	116.5700	26	932.00	A
	NAPROPAMIDE	916.8000	12	289.66	A
	4-NONYLPHENOL, FORMALDEHYDE RESIN, PROPOXYLATED	153.4842	8	999.00	A
	ALPHA-(PARA-NONYLPHENYL)-OMEGA-HYDROXYPOLY (OXYETHYLENE)	3,848.2384	236	14,947.42	A
	ALPHA-(PARA-NONYLPHENYL)-OMEGA-HYDROXYPOLY (OXYETHYLENE), BRANCHED	44.3007	6	722.00	A

Commodity	Chemical	Pounds Applied	Agricultural Applications	Amount Treated	Unit Type
ASPARAGUS					
	ALPHA-(PARA-NONYLPHENYL)-OMEGA-HYDROXYPOLY (OXYETHYLENE) SULFATE, AMMONIUM SALT	1.6025	9	288.50	A
	NORFLURAZON	133.6200	3	83.00	A
	ALPHA-OCTYLPHENYL-OMEGA-HYDROXYPOLY(OXYETHYLENE)	0.1578	1	16.26	A
	OLEIC ACID	37.3768	12	682.90	A
	OLEIC ACID, METHYL ESTER	83.6676	5	125.00	A
	ORCHEX 796 OIL	99.8572	1	92.00	A
	PARAQUAT DICHLORIDE	772.4377	18	713.30	A
	PETROLEUM DISTILLATES	2,091.7031	15	1,888.50	A
	PETROLEUM DISTILLATES, ALIPHATIC	693.3785	5	639.80	A
	PETROLEUM NAPHTHENIC OILS	3.0793	1	150.00	A
	PETROLEUM OIL, PARAFFIN BASED	375.8834	11	425.50	A
	PHOSPHORIC ACID	446.4209	134	9,919.26	A
	POLYACRYLAMIDE, POLYETHYLENE GLYCOL MIXTURE	70.0274	16	2,042.00	A
	POLYACRYLAMIDE POLYMER	2.6764	7	383.00	A
	POLYALKENE OXIDE MODIFIED HEPTAMETHYL TRISILOXANE	2.1701	3	73.80	A
	POLYBUTENES	29.2515	7	424.00	A
	POLYETHER MODIFIED POLYSILOXANE	1.4994	2	137.00	A
	POLYETHYLENE GLYCOL MONO(3-(TETRAMETHYL-1-(TRIMETHYLSILOXY)DISILOXANYL)PROPYL)ETHER	19.3771	16	490.50	A
	POLYOXYETHYLENE POLYOXYPROPYLENE	65.6040	96	2,112.54	A
	POLYOXYETHYLENE SORBITOL, MIXED ETHER ESTER	211.7381	2	137.00	A
	POLYOXYETHYLENE SORBITAN MIXED FATTY ACID ESTERS	51.2795	9	288.50	A
	POLYSACCHARIDE POLYMER	0.2974	7	383.00	A
	POTASH SOAP	333.1320	1	80.00	A
	POTASSIUM PHOSPHITE	39.2649	10	28.00	A
	PROPYLENE GLYCOL, METHYL ETHER	57.2021	11	590.90	A
	PYMETROZINE	26.3900	2	307.10	A
	PYRETHRINS	0.5499	3	41.10	A
	ROTENONE	0.0098	2	1.10	A
	ROTENONE, OTHER RELATED	0.0098	2	1.10	A
	SETHOXYDIM	1,622.4061	33	2,764.30	A
	SILICONE DEFOAMER	1.3359	15	2,048.00	A
	SODIUM DODECYLBENZENE SULFONATE	18.1434	17	1,395.10	A
	SODIUM HYPOCHLORITE	45.3569		1,110,000.00	P
	SODIUM XYLENE SULFONATE	15.7170	15	2,048.00	A
	SORBITAN FATTY ACID ESTERS	11.2174	9	288.50	A
	SORBITOL	207.3526	17	1,395.10	A
	SULFUR	1,702.2600	2	57.30	A
	TALL OIL	146.9585	78	5,011.00	A
	TALL OIL FATTY ACIDS	8.2487	2	111.10	A
	ALPHA-[PARA-(1,1,3,3-TETRAMETHYLBUTYL)PHENYL]-OMEGA-HYDROXYPOLY(OXYETHYLENE)	125.8141	19	2,560.00	A
	TETRAPOTASSIUM PYROPHOSPHATE	7.8585	15	2,048.00	A
	TRIETHANOLAMINE	20.0392	15	2,048.00	A
	TRIFLURALIN	7,450.2046	97	4,520.87	A
	ALPHA-UNDECYL-OMEGA-HYDROXYPOLY(OXYETHYLENE)	3.8782	3	214.10	A
	UREA	43.2221	10	1,108.00	A
	UREA DIHYDROGEN SULFATE	36.0936	3	400.00	A
	VINYL POLYMER	0.5878	6	134.30	A
	ZINC SULFATE	157.3252	26	2,288.10	A
	Site Total	82,344.2478	1,863		
AVOCADO					
	ABAMECTIN	488.2166	1,218	23,977.21	A
		0.0012	1	1.00	U
	TOTAL POUNDS OF THIS CHEMICAL 488.2178				
	ALKANOIC AND ALKENOIC (C18) MONO- AND DIESTERS OF ALPHA-HYDRO-OMEGA-HYDROXYPOLY(OXYETHYLENE)	0.2160	1	3.50	A
	ALPHA-ALKYLARYL-OMEGA-HYDROXYPOLY(OXYETHYLENE)	57.7998	6	132.00	A
	ALPHA-ALKYL (C9-C11)-OMEGA-HYDROXYPOLY(OXYETHYLENE)	1.0613	1	3.50	A
	ALPHA-ALKYL (C12-C14)-OMEGA-HYDROXYPOLY (OXYETHYLENE)	32.1517	17	208.75	A
	ALPHA-ALKYL (C12-C15)-OMEGA-HYDROXYPOLY (OXYETHYLENE) SULFATE, SODIUM SALT	0.1746	1	6.00	A
	ALKYL (C8,C10) POLYGLYCOSIDE	20.5597	11	38.40	A
	ALLYLOXYPOLYETHYLENE GLYCOL ACETATE	1.9042	5	47.00	A

Commodity	Chemical		Pounds Applied	Agricultural Applications	Amount Treated	Unit Type
AVOCADO						
	ALUMINUM PHOSPHIDE		24.9994	25	206.54	A
			0.0291	1	5.00	U
	TOTAL POUNDS OF THIS CHEMICAL	25.0285				
	AMMONIUM PROPIONATE		30.3247	23	446.25	A
	AMMONIUM SULFATE		24.6902	32	490.25	A
	BACILLUS THURINGIENSIS, SUBSP. KURSTAKI, STRAIN ABTS-351, FERMENTATION SOLIDS AND SOLUBLES		0.5063	2	2.50	A
	BACILLUS THURINGIENSIS (BERLINER), SUBSP. KURSTAKI, STRAIN SA-11		562.6875	12	641.50	A
	BENTONITE		171.4680	11	109.10	A
	BENZOIC ACID		0.2466	3	35.00	A
	N,N-BIS-(2-OMEGA-HYDROXYPOLY(OXYETHYLENE)ETHYL) ALKYLAMINE, ALKYL DERIVED FROM TALLOW FATTY ACIDS		1.0257	1	18.00	A
	BROMADIOLONE		0.0471	14	443.00	A
	BUTYL ALCOHOL		0.5880	8	5.36	A
	CALCIUM HYDROXIDE		364.5750	5	230.80	A
	CARBON		0.6743	7	53.00	A
	CASEIN		9.8439	11	109.10	A
	CHLOROPHACINONE		0.0166	20	127.05	A
	CHLORPYRIFOS		15.1792	4	8.50	A
	CHOLECALCIFEROL		0.0047	1	5.00	A
	CITRIC ACID		15.3636	26	459.25	A
	CLARIFIED HYDROPHOBIC EXTRACT OF NEEM OIL		193.7274	5	71.80	A
	COCONUT DIETHANOLAMIDE		37.5797	854	5,395.99	A
	COPPER AMMONIUM COMPLEX		1.6576	8	24.00	A
	COPPER HYDROXIDE		288.9800	8	123.60	A
	COTTONSEED OIL		2.2349	14	4.69	A
	DIETHYLENE GLYCOL		88.4423	40	153.78	A
	DIFLUBENZURON		0.8240	1	2.64	A
	DIMETHYLPOLYSILOXANE		815.9279	254	5,993.78	A
	ALPHA-(ORTHO,PARA-DINONYLPHENYL)-OMEGA-HYDROXYPOLY (OXYETHYLENE)		0.2160	1	3.50	A
	DIPHACINONE		1.1229	582	8,575.41	A
			0.0204	2	406.40	S
	TOTAL POUNDS OF THIS CHEMICAL	1.1433				
	DISODIUM OCTABORATE TETRAHYDRATE		0.3837	6	5.50	A
	DODECYLBENZENE SULFONIC ACID		159.4070	853	5,389.99	A
	ALPHA-(PARA-DODECYLPHENYL)-OMEGA-HYDROXYPOLY (OXYETHYLENE)		0.3840	1	3.50	A
	EDTA, SODIUM SALT		2.7852	8	2,578.00	A
	EDTA, TETRASODIUM SALT		9.8097	853	5,389.99	A
	ETHYL ALCOHOL		321.2356		4,060.00	U
	FATTY ACIDS, METHYL ESTERS		3.8293	1	18.00	A
	FATTY ACIDS, MIXED		18.5866	42	886.90	A
	FATTY ACIDS DERIVED FROM TALLOW		12.8607	17	208.75	A
	FOSETYL-AL		118.6500	26	226.50	A
	GLYPHOSATE		549.8575	94	320.93	A
	GLYPHOSATE, ISOPROPYLAMINE SALT		39,783.8975	3,581	42,417.83	A
			26.9834	9	57.60	U
	TOTAL POUNDS OF THIS CHEMICAL	39,810.8809				
	GLYPHOSATE, MONOAMMONIUM SALT		1,373.2826	27	2,312.10	A
	GLYPHOSATE, POTASSIUM SALT		25,436.5041	2,468	21,827.28	A
			1.9399	9	9.00	U
	TOTAL POUNDS OF THIS CHEMICAL	25,438.4440				
	HEPTAMETHYLTRISILOXANE-1,3-PROPANEDIOL ETHER, ETHOXYLATED PROPOXYLATED		0.0948	1	6.00	A
	HYDROTREATED PARAFFINIC SOLVENT		490.8178	7	153.00	A
	2-(3-HYDROXYPROPYL)-HEPTA-METHYL TRISILOXANE, ETHOXYLATED, ACETATE		6.5781	5	47.00	A
	IMIDACLOPRID		6.5274	3	33.50	A
	ISOPROPYL ALCOHOL		652.4946	1,056	12,557.53	A
	ISOPROPYLAMINE DODECYLBENZENE SULFONATE		1.0905	30	852.00	A
	KAOLIN		8,583.7250	32	227.10	A
	KEROSENE		10.7519	3	35.00	A
	LACTOSE		12.0664	11	109.10	A
	LAURIC ACID		0.1587	1	6.00	A
	LECITHIN		38.8429	35	560.25	A
	MALATHION		6.3016	3	105.00	A

Commodity Chemical	Pounds Applied	Agricultural Applications	Amount Treated	Unit Type
AVOCADO				
METALDEHYDE	423.1742	63	1,276.83	A
METHIOCARB	6.0000	3	7.50	A
METHYLATED SOYBEAN OIL	18.0032	6	25.00	A
METHYL SILICONE RESINS	52.7910	24	299.20	A
MINERAL OIL	425,158.2300	913	18,793.52	A
MODIFIED PHTHALIC GLYCEROL ALKYD RESIN	176.9723	9	2,582.00	A
MOLASSES	5,874.7467	18	242.00	A
4-NONYLPHENOL, FORMALDEHYDE RESIN, PROPOXYLATED	1.2992	1	18.00	A
ALPHA-(PARA-NONYLPHENYL)-OMEGA-HYDROXYPOLY (OXYETHYLENE)	1,754.2305	367	6,263.57	A
ALPHA-(PARA-NONYLPHENYL)-OMEGA-HYDROXYPOLY (OXYETHYLENE), BRANCHED	41.9149	5	120.00	A
ALPHA-(PARA-NONYLPHENYL)-OMEGA-HYDROXYPOLY (OXYETHYLENE), PHOSPHATE ESTER	12.3953	23	446.25	A
NORFLURAZON	18.8640	8	111.20	A
ALPHA-OCTYLPHENYL-OMEGA-HYDROXYPOLY(OXYETHYLENE)	1.7333	1	4.00	A
OLEIC ACID	0.7730	21	44.00	A
ORYZALIN	283.5360	24	155.00	A
OXYFLUORFEN	120.6663	58	530.75	A
PARAQUAT DICHLORIDE	57.1606	7	71.09	A
PETROLEUM DISTILLATES	40.5350	80	469.85	A
PETROLEUM DISTILLATES, AROMATIC	7.1072	3	3.50	A
PETROLEUM OIL, PARAFFIN BASED	1,495.8675	31	890.00	A
PETROLEUM OIL, UNCLASSIFIED	134,727.0806	422	6,886.91	A
PHOSPHORIC ACID	32.5027	856	5,402.99	A
POLYACRYLAMIDE POLYMER	0.1755	14	126.00	A
POLYACRYLIC POLYMER	0.1006	3	13.00	A
POLYALKENE OXIDE MODIFIED HEPTAMETHYL TRISILOXANE	14.7406	14	129.00	A
POLYBUTENES	0.6838	1	18.00	A
POLYETHYLENE GLYCOL DIACETATE	0.1731	5	47.00	A
POLYETHYLENE GLYCOL MONO(3-(TETRAMETHYL-1-(TRIMETHYLSILOXY)DISILOXANYL)PROPYL)ETHER	472.2979	185	3,393.23	A
POLYMERIZED ACRYLIC ACID	9.9943	17	410.00	A
POLYOXYETHYLENE POLYOXYPROPYLENE	104.2202	109	1,844.50	A
POLY(OXYETHYLENE) POLY(OXYPROPYLENE) GLYCOL MONOALLYL ETHER	0.3790	1	6.00	A
POLYOXYETHYLENE SORBITAN MONOOLEATE	4.3621	30	852.00	A
POLYOXYETHYLENE SORBITAN TRIOLEATE	28.7173	30	852.00	A
POTASSIUM PHOSPHITE	70.0067	2	40.00	A
PROPIONIC ACID	38.8429	35	560.25	A
PROPYLENE GLYCOL	21.0652	18	197.50	A
SABADILLA ALKALOIDS	19.8032	47	687.50	A
SILICONE DEFOAMER	4.1691	853	5,389.99	A
SIMAZINE	12,497.1775	857	8,363.48	A
SODIUM NITRATE	3.5805	7	53.00	A
SODIUM POLYACRYLATE	0.3167	6	36.25	A
SODIUM XYLENE SULFONATE	49.0483	853	5,389.99	A
SOYBEAN FATTY ACIDS, DIMETHYLAMINE SALT	0.3122	3	35.00	A
SPINOSAD	298.0488	123	1,879.45	A
STRYCHNINE	12.4283	487	3,390.20	A
SULFAQUINOXALINE	0.0780	25	164.00	A
SULFUR	5,028.2970	12	273.00	A
SYNTHETIC VEGETABLE GUMS	3.0692	4	18.00	A
TALL OIL	12.9284	71	720.25	A
TALL OIL FATTY ACIDS	48.6478	9	163.00	A
ALPHA-[PARA-(1,1,3,3-TETRAMETHYLBUTYL)PHENYL]-OMEGA-HYDROXYPOLY(OXYETHYLENE)	548.1183	882	8,011.99	A
ALPHA-[PARA-(1,1,3,3,-TETRAMETHYLBUTYL)PHENYL]-OMEGA-HYDROXYPOLY(OXYETHYLENE) PHOSPHATE ESTER	3.2928	8	5.36	A
TETRAPOTASSIUM PYROPHOSPHATE	24.5242	853	5,389.99	A
TRIETHANOLAMINE	62.5366	853	5,389.99	A
ALPHA-2,6,8-TRIMETHYL-4-NONYLOXY-OMEGA-HYDROXYPOLY (OXYETHYLENE)	62.7927	13	173.50	A
ALPHA-UNDECYL-OMEGA-HYDROXYPOLY(OXYETHYLENE)	13.9506	8	87.00	A
VEGETABLE OIL	12.4846	3	5.75	A
WARFARIN	0.0780	25	164.00	A

Commodity Chemical	Pounds Applied	Agricultural Applications	Amount Treated	Unit Type
AVOCADO				
ZINC PHOSPHIDE	3.3713	11	29.00	A
Site Total	670,665.3314	13,048		
BAMBOO SHOOTS				
GLYPHOSATE, POTASSIUM SALT	4.1376	1	1.00	A
METHYL BROMIDE	2,862.0000		30.00	U
Site Total	2,866.1376	1		
BANANA				
ETHYL ALCOHOL	2,302.3869		28,328.40	U
Site Total	2,302.3869			
BARLEY				
ALPHA-ALKYLARYL-OMEGA-HYDROXYPOLY(OXYETHYLENE)	169.8920	10	742.00	A
ALPHA-ALKYL (C9-C11)-OMEGA-HYDROXYPOLY(OXYETHYLENE)	30.6883	5	334.80	A
ALPHA-ALKYL (C9-C18)-OMEGA-HYDROXYPOLY(OXYETHYLENE)	1.2380	1	30.00	A
ALPHA-ALKYL (C10-C14)-OMEGA-HYDROXYPOLY (OXYETHYLENE)	20.8559	14	777.00	A
ALPHA-ALKYL (C12-C16)-OMEGA-HYDROXYPOLY (OXYETHYLENE)	2.5916	14	777.00	A
ALPHA-ALKYL (C12-C14)-OMEGA-HYDROXYPOLY (OXYETHYLENE)	74.9244	24	1,684.00	A
ALKYL (C8,C10) POLYGLYCOSIDE	5.2953	1	60.00	A
ALUMINUM PHOSPHIDE	3.3000	3	37.00	A
AMMONIUM NITRATE	3.3216	3	220.00	A
AMMONIUM SULFATE	781.0815	12	1,271.50	A
BENZOIC ACID	1.1218	3	145.00	A
BIFENTHRIN	6.9520	1	70.00	A
BROMOXYNIL HEPTANOATE	1,784.1828	56	5,359.92	A
BROMOXYNIL OCTANOATE	1,915.0776	57	5,448.92	A
BUTYL ALCOHOL	18.7599	6	597.50	A
CARFENTRAZONE-ETHYL	32.2316	20	1,937.43	A
CHLOROTHALONIL	122.9180	1	72.59	A
CHLORSULFURON	29.5871	24	3,226.00	A
CITRIC ACID	60.1478	20	1,261.50	A
COCONUT DIETHANOLAMIDE	0.2088	1	65.00	A
2,4-D	23.9664	3	191.00	A
2,4-D, BUTOXYETHANOL ESTER	42.5490	3	191.00	A
2,4-D, BUTYL ESTER	8.9718	1	10.00	A
2,4-D, DIMETHYLAMINE SALT	5,563.0544	78	8,152.70	A
2,4-D, 2-ETHYLHEXYL ESTER	88.4124	4	203.00	A
DICAMBA, DIMETHYLAMINE SALT	373.2070	32	4,427.70	A
DIETHYLENE GLYCOL	4.9849	3	243.00	A
DIFENZOQUAT METHYL SULFATE	95.4504	1	85.00	A
DIGLYCOLAMINE SALT OF 3,6-DICHLORO-O-ANISIC ACID	322.1520	16	1,220.43	A
DIMETHYL ALKYL TERTIARY AMINES	0.5781	2	55.00	A
DIMETHYL DICOCOALKYL AMMONIUM SALT WITH NAPHTHALENESULFONIC ACID, FORMALDEHYDE CONDENSATE	3.8618	4	249.00	A
DIMETHYLPOLYSILOXANE	10.8328	13	1,053.00	A
DIMETHYL SOYA AMINE	1.1818	1	90.00	A
DISULFOTON	181.9685	4	235.00	A
DODECYLBENZENE SULFONIC ACID	0.9046	1	65.00	A
EDTA, TETRASODIUM SALT	0.0557	1	65.00	A
FATTY ACIDS, MIXED	3.9329	5	253.00	A
FATTY ACIDS DERIVED FROM TALLOW	29.9697	24	1,684.00	A
FENOXAPROP-P-ETHYL	131.8996	19	1,786.00	A
GLYPHOSATE, ISOPROPYLAMINE SALT	64.1556	4	95.50	A
GLYPHOSATE, POTASSIUM SALT	1,551.2466	13	739.50	A
HYDROTREATED PARAFFINIC SOLVENT	13.7221	1	89.00	A
ISOPROPYL ALCOHOL	32.3294	28	3,007.28	A
KEROSENE	1.0280	2	55.00	A
MALATHION	816.5487	14	791.00	A
MCPA, DIMETHYLAMINE SALT	1,580.0875	42	2,836.73	A
METAM-SODIUM	5,198.3304	1	36.00	A

Commodity Chemical	Pounds Applied	Agricultural Applications	Amount Treated	Unit Type
BARLEY				
METHOMYL	51.3000	1	57.00	A
METHYLATED SOYBEAN OIL	181.0227	5	248.00	A
MINERAL OIL	11.8183	1	90.00	A
MYCLOBUTANIL	7.0000	1	70.00	A
4-NONYLPHENOL, FORMALDEHYDE RESIN, PROPOXYLATED	3.5921	3	193.00	A
ALPHA-(PARA-NONYLPHENYL)-OMEGA-HYDROXYPOLY (OXYETHYLENE)	356.4213	61	4,064.00	A
ALPHA-(PARA-NONYLPHENYL)-OMEGA-HYDROXYPOLY (OXYETHYLENE) SULFATE, AMMONIUM SALT	0.9240	2	110.90	A
ALPHA-OCTYLPHENYL-OMEGA-HYDROXYPOLY(OXYETHYLENE)	41.8824	11	1,942.78	A
OLEIC ACID	36.7316	3	174.80	A
ORCHEX 796 OIL	253.0296	3	174.80	A
PARAQUAT DICHLORIDE	20.7645	1	80.00	A
PETROLEUM DISTILLATES	3.5455	1	90.00	A
PETROLEUM OIL, PARAFFIN BASED	191.7224	2	110.90	A
PHOSPHORIC ACID	71.3076	14	1,081.14	A
POLYACRYLAMIDE, POLYETHYLENE GLYCOL MIXTURE	8.4469	27	1,913.00	A
POLYACRYLAMIDE POLYMER	36.2608	39	4,103.35	A
POLYACRYLIC POLYMER	0.8632	2	157.00	A
POLYALKENE OXIDE MODIFIED HEPTAMETHYL TRISILOXANE	8.0692	3	193.00	A
POLYETHYLENE GLYCOL	57.3705	7	441.00	A
POLYETHYLENE GLYCOL OLEATE	8.9431	4	249.00	A
POLYOXYETHYLENE POLYOXYPROPYLENE	3.3653	1	69.00	A
POLYOXYETHYLENE SORBITAN MIXED FATTY ACID ESTERS	29.5668	2	110.90	A
POLYSACCHARIDE POLYMER	1.8912	18	2,521.35	A
POTASSIUM N-METHYLDITHIOCARBAMATE	17,511.1867	1	102.00	A
PROPYLENE GLYCOL	5.7045	5	417.14	A
SETHOXYDIM	100.1545	5	285.70	A
SILICONE DEFOAMER	0.0237	1	65.00	A
SODIUM XYLENE SULFONATE	0.2783	1	65.00	A
SORBITAN FATTY ACID ESTERS	6.4677	2	110.90	A
TALL OIL	1.2626	2	75.00	A
TALL OIL FATTY ACIDS	12.1827	4	392.00	A
ALPHA-[PARA-(1,1,3,3-TETRAMETHYLBUTYL)PHENYL]- OMEGA-HYDROXYPOLY(OXYETHYLENE)	1.0438	1	65.00	A
TETRAPOTASSIUM PYROPHOSPHATE	0.1392	1	65.00	A
TRALKOXYDIM	124.1281	4	584.00	A
TRIETHANOLAMINE	0.3549	1	65.00	A
TRISODIUM PHOSPHATE	0.6194	3	204.14	A
VINYL POLYMER	4.0343	7	1,107.00	A
ZINC PHOSPHIDE	4.0000	2	75.00	A
Site Total	40,367.1775	537		
BARLEY (FORAGE - FODDER)				
ALPHA-ALKYL (C12-C14)-OMEGA-HYDROXYPOLY (OXYETHYLENE)	28.2130	7	318.00	A
AMINOPYRALID, TRIISOPROPANOLAMINE SALT	3.1620	1	15.00	A
AMMONIUM SULFATE	7.4604	2	76.00	A
BENZOIC ACID	1.5132	1	140.00	A
BROMOXYNIL HEPTANOATE	10.9954	1	62.00	A
BROMOXYNIL OCTANOATE	11.4026	1	62.00	A
CARFENTRAZONE-ETHYL	20.0905	26	1,065.00	A
CITRIC ACID	0.4178	2	76.00	A
2,4-D, DIMETHYLAMINE SALT	207.9697	3	193.00	A
2,4-D, 2-ETHYLHEXYL ESTER	158.6483	5	197.00	A
2,4-D, TRIISOPROPANOLAMINE SALT	25.8379	1	23.00	A
DICAMBA, DIMETHYLAMINE SALT	9.7051	2	65.00	A
DIETHYLENE GLYCOL	1.9116	5	151.00	A
DIGLYCOLAMINE SALT OF 3,6-DICHLORO-O-ANISIC ACID	16.5601	6	179.00	A
DIMETHYL ALKYL TERTIARY AMINES	1.6479	1	140.00	A
DIMETHYLPOLYSILOXANE	0.2434	12	441.00	A
DIPHACINONE	0.0033	2	320.00	A
FATTY ACIDS DERIVED FROM TALLOW	11.2852	7	318.00	A
GLYPHOSATE, ISOPROPYLAMINE SALT	8.0137	1	16.00	A
ISOPROPYL ALCOHOL	8.2791	8	340.00	A
KEROSENE	2.9302	1	140.00	A
MCPA, DIMETHYLAMINE SALT	449.4425	23	956.00	A

Commodity Chemical	Pounds Applied	Agricultural Applications	Amount Treated	Unit Type
BARLEY (FORAGE - FODDER)				
METHYLATED SOYBEAN OIL	67.4981	3	216.00	A
ALPHA-(PARA-NONYLPHENYL)-OMEGA-HYDROXYPOLY (OXYETHYLENE)	91.1432	22	885.00	A
PHOSPHORIC ACID	2.3085	2	76.00	A
POLYACRYLAMIDE, POLYETHYLENE GLYCOL MIXTURE	0.1459	1	30.00	A
POLYACRYLAMIDE POLYMER	2.0968	11	424.00	A
POLYACRYLIC POLYMER	0.2089	2	76.00	A
POLYALKENE OXIDE MODIFIED HEPTAMETHYL TRISILOXANE	0.5761	2	76.00	A
POLYETHYLENE GLYCOL	19.2759	7	290.00	A
PROPYLENE GLYCOL	1.9116	5	151.00	A
TALL OIL FATTY ACIDS	3.5365	5	151.00	A
Site Total	1,174.4344	107		
BASIL, SWEET				
ABAMECTIN	1.4757	68	113.60	A
ALPHA-ALKYL (C9-C11)-OMEGA-HYDROXYPOLY(OXYETHYLENE)	0.0930	1	3.00	A
AMMONIUM NITRATE	0.0120	1	3.00	A
AMMONIUM SULFATE	0.2970	1	3.00	A
AZADIRACHTIN	3.2129	164	247.88	A
AZOXYSTROBIN	9.8513	56	71.83	A
BACILLUS THURINGIENSIS (BERLINER), SUBSP. AIZAWAI, SEROTYPE H-7	13.3900	2	130.00	A
BACILLUS THURINGIENSIS, SUBSP. AIZAWAI, STRAIN SD-1372, LEPIDOPTERAN ACTIVE TOXIN(S)	33.4641	216	326.10	A
BACILLUS THURINGIENSIS, SUBSP. KURSTAKI, STRAIN ABTS-351, FERMENTATION SOLIDS AND SOLUBLES	4.3200	4	5.00	A
BACILLUS THURINGIENSIS (BERLINER), SUBSP. KURSTAKI, STRAIN SA-11	65.7590	56	85.22	A
BEAUVERIA BASSIANA STRAIN GHA	108.1119	3	5.50	A
N,N-BIS-(2-OMEGA-HYDROXYPOLY(OXYETHYLENE)ETHYL) ALKYLAMINE, ALKYL DERIVED FROM TALLOW FATTY ACIDS	7.3815	6	261.70	A
BUTYL ALCOHOL	0.0917	1	3.00	A
CLARIFIED HYDROPHOBIC EXTRACT OF NEEM OIL	256.8161	36	85.00	A
CYPRODINIL	9.0469	6	29.00	A
DIMETHYLPOLYSILOXANE	0.0010	1	3.00	A
ETHYLENE GLYCOL	12.0952	1	50.00	A
FATTY ACIDS, METHYL ESTERS	27.5577	6	261.70	A
FLUDIOXONIL	6.0313	6	29.00	A
GLYPHOSATE, ISOPROPYLAMINE SALT	150.1793	1	50.00	A
GLYPHOSATE, POTASSIUM SALT	2.0481	1	3.00	A
HYDROGEN PEROXIDE	14.7874	1	6.00	A
2-(3-HYDROXYPROPYL)-HEPTA-METHYL TRISILOXANE, ETHOXYLATED, ACETATE	1.7939	38	47.64	A
IMIDACLOPRID	0.0988	1	2.25	A
ISOPROPYL ALCOHOL	3.2145	111	219.91	A
MEFENOXAM	18.4957	2	31.00	A
MEFENOXAM, OTHER RELATED	0.1653	1	6.00	A
METAM-SODIUM	25,647.3370	1	80.00	A
METHYLATED SOYBEAN OIL	20.1333	2	85.00	A
NAPROPAMIDE	223.5680	62	216.04	A
4-NONYLPHENOL, FORMALDEHYDE RESIN, PROPOXYLATED	9.3499	6	261.70	A
ALPHA-(PARA-NONYLPHENYL)-OMEGA-HYDROXYPOLY (OXYETHYLENE)	13.6244	114	307.91	A
ALPHA-(PARA-NONYLPHENYL)-OMEGA-HYDROXYPOLY (OXYETHYLENE) SULFATE, AMMONIUM SALT	0.7320	7	298.10	A
PERMETHRIN	8.5350	2	85.00	A
PETROLEUM OIL, PARAFFIN BASED	151.8984	7	298.10	A
PIPERONYL BUTOXIDE	1.9031	4	7.00	A
PIPERONYL BUTOXIDE, OTHER RELATED	0.4758	4	7.00	A
POLYALKENE OXIDE MODIFIED HEPTAMETHYL TRISILOXANE	1.0067	2	85.00	A
POLYBUTENES	4.9210	6	261.70	A
POLY-I-PARA-MENTHENE	17.7439	66	98.46	A
POLYOXYETHYLENE SORBITAN MIXED FATTY ACID ESTERS	23.4253	7	298.10	A
POTASH SOAP	39.5595	4	11.00	A
POTASSIUM BICARBONATE	4.6125	1	3.00	A
POTASSIUM N-METHYLDITHIOCARBAMATE	13,554.4037	95	142.64	A
PYRETHRINS	0.9635	27	64.11	A

Commodity Chemical	Pounds Applied	Agricultural Applications	Amount Treated	Unit Type
BASIL, SWEET				
ROTENONE	0.3077	19	53.50	A
ROTENONE, OTHER RELATED	0.3077	19	53.50	A
SORBITAN FATTY ACID ESTERS	5.1243	7	298.10	A
SPINOSAD	120.4544	292	1,252.11	A
SULFUR	1,344.3573	7	298.00	A
TALL OIL FATTY ACIDS	0.2672	110	169.91	A
VINYL POLYMER	0.2187	1	50.00	A
Site Total	41,945.0216	1,341		
BEAN, DRIED				
ABAMECTIN	2.3932	4	245.30	A
ACEPHATE	8,106.2377	136	8,775.30	A
ALACHLOR	209.9268	3	69.80	A
ALDICARB	906.6435	17	864.27	A
ALPHA-ALKYLARYL-OMEGA-HYDROXYPOLY(OXYETHYLENE)	261.3439	72	4,293.04	A
ALPHA-ALKYL (C9-C11)-OMEGA-HYDROXYPOLY(OXYETHYLENE)	113.8987	20	1,023.20	A
ALPHA-ALKYL (C10-C14)-OMEGA-HYDROXYPOLY (OXYETHYLENE)	79.9388	14	1,220.90	A
ALPHA-ALKYL (C12-C16)-OMEGA-HYDROXYPOLY (OXYETHYLENE)	9.9332	14	1,220.90	A
ALPHA-PINENE BETA-PINENE COPOLYMER	131.5092	7	328.00	A
ALPHA-ALKYL (C12-C14)-OMEGA-HYDROXYPOLY (OXYETHYLENE)	191.1267	44	3,155.20	A
ALKYL (C8,C10) POLYGLYCOSIDE	75.7165	9	359.50	A
ALLYLOXYPOLYETHYLENE GLYCOL ACETATE	0.7697	5	164.20	A
ALUMINUM PHOSPHIDE	120.7319		129,500.00	C
	0.0764		1,121.00	P
	0.0688		198.00	T
TOTAL POUNDS OF THIS CHEMICAL 120.8771				
AMMONIUM NITRATE	27.2706	20	759.30	A
AMMONIUM SULFATE	849.8495	38	2,387.38	A
BACILLUS PUMILUS, STRAIN QST 2808	1.0083	4	16.80	A
BACILLUS SUBTILIS GB03	0.0468		21,500.00	P
BACILLUS THURINGIENSIS (BERLINER), SUBSP. AIZAWAI, SEROTYPE H-7	53.9720	6	437.00	A
BACILLUS THURINGIENSIS, SUBSP. AIZAWAI, STRAIN ABTS-1857	862.5150	17	1,125.00	A
BACILLUS THURINGIENSIS, SUBSP. KURSTAKI, STRAIN ABTS-351, FERMENTATION SOLIDS AND SOLUBLES	36.7200	2	68.00	A
BACILLUS THURINGIENSIS (BERLINER), SUBSP. KURSTAKI, STRAIN SA-11	178.5000	1	140.00	A
BENTAZON, SODIUM SALT	85.0487	7	78.00	A
BENZOIC ACID	9.0692	10	1,217.00	A
BIFENTHRIN	237.2945	34	2,548.00	A
N,N-BIS-(2-OMEGA-HYDROXYPOLY(OXYETHYLENE)ETHYL) ALKYLAMINE, ALKYL DERIVED FROM TALLOW FATTY ACIDS	520.6770	133	8,968.00	A
BOSCALID	1.3230	1	8.00	A
BUTYL ALCOHOL	100.2722	82	5,211.85	A
ALPHA-(PARA-TERT-BUTYLPHENYL)-OMEGA-HYDROXYPOLY (OXYETHYLENE) PHOSPHATE	162.0365	33	2,863.00	A
CALCIUM CHLORIDE	46.3190	50	2,809.94	A
CAPTAN	130.0539		426,100.00	P
CAPTAN, OTHER RELATED	2.9558		426,100.00	P
CARBARYL	71.2500	1	95.00	A
CARBON DIOXIDE	1,071.5516		580,000.00	C
	64.6800		224.00	T
TOTAL POUNDS OF THIS CHEMICAL 1,136.2316				
CARFENTRAZONE-ETHYL	39.1804	31	1,590.10	A
CHLORONEB	32.3191		10.00	T
	24.9314		185,000.00	P
TOTAL POUNDS OF THIS CHEMICAL 57.2505				
CHLOROTHALONIL	337.2319	7	205.80	A
CHLORPYRIFOS	366.9009		1,106,100.00	P
	55.7143	2	80.00	A
TOTAL POUNDS OF THIS CHEMICAL 422.6152				
CITRIC ACID	292.3508	105	6,643.14	A
CLETHODIM	186.3035	30	1,506.68	A

Commodity Chemical	Pounds Applied	Agricultural Applications	Amount Treated	Unit Type
BEAN, DRIED				
COCONUT DIETHANOLAMIDE	2.0426	12	671.00	A
COCONUT IMIDAZOLINE SODIUM CARBOXYLATE	1.0297	12	683.00	A
CORN PRODUCT, HYDROLYZED	110.6432	1	105.00	A
CYFLUTHRIN	10.8139	3	215.00	A
BETA-CYFLUTHRIN	17.7171	12	718.00	A
CYPERMETHRIN	32.7009	11	687.00	A
(S)-CYPERMETHRIN	159.5685	63	3,332.30	A
DIAZINON	44.4064	2	54.00	A
1,3-DICHLOROPROPENE	29,240.2005	3	297.00	A
DICOFOL	7,092.8758	141	5,408.75	A
DIETHYLENE GLYCOL	5.7295	7	345.00	A
DIMETHOATE	22,442.1823	813	46,860.08	A
DIMETHYL ALKYL TERTIARY AMINES	9.8762	10	1,217.00	A
DIMETHYL DICOCOALKYL AMMONIUM SALT WITH NAPHTHALENESULFONIC ACID, FORMALDEHYDE CONDENSATE	3.1976	1	55.10	A
DIMETHYLPOLYSILOXANE	50.2670	196	11,402.95	A
DIOCTYL PHTHALATE	36.2090	16	1,285.00	A
DISULFOTON	49.4271	2	33.50	A
DODECYLBENZENE SULFONIC ACID	8.8511	12	671.00	A
ALPHA-(PARA-DODECYLPHENYL)-OMEGA-HYDROXYPOLY (OXYETHYLENE)	7.8500	7	328.00	A
EDTA, SODIUM SALT	0.0749	1	140.00	A
EDTA, TETRASODIUM SALT	0.5447	12	671.00	A
ENDOSULFAN	471.9243	7	489.20	A
EPTC	2,445.7928	54	904.05	A
ESFENVALERATE	63.3748	44	1,736.70	A
ETHALFLURALIN	6,768.0598	103	5,575.20	A
ETHOPROP	4,730.1173	18	976.50	A
ETHYLENE GLYCOL	444.2552	21	1,464.00	A
ETHYLENE GLYCOL MONOMETHYL ETHER	0.6838	1	60.00	A
FATTY ACIDS, METHYL ESTERS	1,943.8606	133	8,968.00	A
FATTY ACIDS, MIXED	53.6670	22	1,261.40	A
FATTY ACIDS DERIVED FROM TALLOW	76.4507	44	3,155.20	A
FERROUS SULFATE	5.3545	12	683.00	A
FLUDIOXONIL	10.2556		584,300.00	P
GAMMA-CYHALOTHRIN	5.1868	7	361.00	A
GLYPHOSATE	280.9866	5	184.00	A
GLYPHOSATE, ISOPROPYLAMINE SALT	10,241.2581	67	4,289.20	A
GLYPHOSATE, POTASSIUM SALT	1,024.1363	16	657.04	A
HALOSULFURON-METHYL	4.5000	1	96.00	A
HYDROTREATED PARAFFINIC SOLVENT	324.2234	10	346.00	A
2-(3-HYDROXYPROPYL)-HEPTA-METHYL TRISILOXANE, ETHOXYLATED, ACETATE	67.9779	28	1,404.80	A
IMIDACLOPRID	75.5967	39	1,748.90	A
ISOOCTYL PHTHALATE	0.6934	1	60.00	A
ISOPROPYL ALCOHOL	299.6149	236	13,886.48	A
KEROSENE	17.5620	10	1,217.00	A
LAMBDA-CYHALOTHRIN	674.4382	387	22,750.58	A
LINDANE	0.2344		167,000.00	P
MAGNESIUM PHOSPHIDE	41.3594		679,000.00	C
MALATHION	773.3684	12	571.00	A
MANEB	18.0000	1	24.00	A
MANGANESE SULFATE	8.9764	13	833.00	A
MEFENOXAM	24.7884		584,300.00	P
MEFENOXAM, OTHER RELATED	0.7674		584,300.00	P
METALAXYL	0.2513	1	1.00	A
METHOMYL	5,260.8870	152	8,032.00	A
METHOXYFENOZIDE	429.7570	30	2,418.20	A
METHYLATED SOYBEAN OIL	398.7925	13	1,382.10	A
METHYL BROMIDE	4,770.0000		9,768.00	T
METHYL CELLULOSE	35.7052	16	1,285.00	A
METHYL PARATHION	16.3455	1	35.00	A
METHYL PARATHION, OTHER RELATED	0.8603	1	35.00	A
METHYL SILICONE RESINS	116.7138	18	1,512.50	A
METOLACHLOR	1,095.1781	10	692.00	A
S-METOLACHLOR	20,850.0899	309	15,180.10	A
MINERAL OIL	839.9316	30	993.00	A

Commodity	Chemical	Pounds Applied	Agricultural Applications	Amount Treated	Unit Type
BEAN, DRIED					
	MODIFIED PHTHALIC GLYCEROL ALKYD RESIN	39.5087	5	297.00	A
	MORPHOLINE	15.9561	17	1,345.00	A
	NALED	2,013.6093	41	2,215.10	A
	4-NONYLPHENOL, FORMALDEHYDE RESIN, PROPOXYLATED	718.1536	152	9,949.40	A
	ALPHA-(PARA-NONYLPHENYL)-OMEGA-HYDROXYPOLY (OXYETHYLENE)	2,630.2637	384	23,858.85	A
	ALPHA-(PARA-NONYLPHENYL)-OMEGA-HYDROXYPOLY (OXYETHYLENE), BRANCHED	25.3405	8	346.00	A
	ALPHA-(PARA-NONYLPHENYL)-OMEGA-HYDROXYPOLY (OXYETHYLENE), PHOSPHATE ESTER	66.1863	10	563.00	A
	ALPHA-(PARA-NONYLPHENYL)-OMEGA-HYDROXYPOLY (OXYETHYLENE) SULFATE, AMMONIUM SALT	4.1434	15	939.45	A
	ALPHA-OCTYLPHENYL-OMEGA-HYDROXYPOLY(OXYETHYLENE)	236.3562	25	1,551.00	A
	OLEIC ACID	88.1602	28	2,081.18	A
	OLEIC ACID, METHYL ESTER	2,812.9670	87	5,105.64	A
	ORCHEX 796 OIL	234.5055	5	267.00	A
	ORGANOSILICONE, POLY OXYALKYLENE ETHER COPOLYMER	5.6554	2	110.00	A
	OXYFLUORFEN	1,030.9957	39	2,917.49	A
	PARAQUAT DICHLORIDE	195.0993	8	191.25	A
	PENDIMETHALIN	7,442.8900	116	7,833.90	A
	PETROLEUM DISTILLATES	268.5236	13	705.00	A
	PETROLEUM OIL, PARAFFIN BASED	1,012.9129	22	1,213.63	A
	PETROLEUM OIL, UNCLASSIFIED	620.7622	9	348.00	A
	PHENOTHRIN	0.0250	1	80.00	A
	PHORATE	770.6000	32	385.30	A
	PHOSPHINE	21.8684		580,000.00	C
		1.3200		224.00	T
	TOTAL POUNDS OF THIS CHEMICAL 23.1884				
	PHOSPHORIC ACID	519.1769	201	12,243.10	A
	BETA-PINENE POLYMER	40.1298	3	115.90	A
	POLYACRYLAMIDE, POLYETHYLENE GLYCOL MIXTURE	0.5882	1	50.00	A
	POLYACRYLAMIDE POLYMER	11.5130	45	1,842.90	A
	POLYACRYLIC POLYMER	0.1199	1	107.90	A
	POLYALKENE OXIDE MODIFIED HEPTAMETHYL TRISILOXANE	4.3085	15	132.60	A
	POLYBUTENES	347.1180	133	8,968.00	A
	POLYETHER MODIFIED POLYSILOXANE	10.9721	8	425.60	A
	POLYETHYLENE GLYCOL	67.2903	23	810.50	A
	POLYETHYLENE GLYCOL DIACETATE	0.0700	5	164.20	A
	POLYETHYLENE GLYCOL MONO(3-(TETRAMETHYL-1-(TRIMETHYLSILOXY)DISILOXANYL)PROPYL)ETHER	46.6242	36	1,395.30	A
	POLYETHYLENE GLYCOL OLEATE	7.4049	1	55.10	A
	POLY-I-PARA-MENTHENE	667.3393	41	3,473.00	A
	POLYOXYETHYLENE DIOLEATE	0.1178	2	110.00	A
	POLYOXYETHYLENE POLYOXYPROPYLENE	12.9409	5	179.00	A
	POLYOXYETHYLENE SORBITOL, MIXED ETHER ESTER	78.5470	7	274.18	A
	POLYOXYETHYLENE SORBITAN MIXED FATTY ACID ESTERS	132.5896	15	939.45	A
	POLYSACCHARIDE POLYMER	0.7641	21	1,052.90	A
	POTASSIUM HYDROXIDE	4.4272	26	1,228.40	A
	POTASSIUM NITRATE	20.2971	26	1,228.40	A
	PROPARGITE	12,630.3232	126	6,922.14	A
	PROPIONIC ACID	0.3711	2	29.00	A
	PROPYLENE GLYCOL	62.5921	58	3,836.00	A
	PROPYLENE GLYCOL, METHYL ETHER	2.8112	3	325.00	A
	PYRACLOSTROBIN	12.0187	3	95.00	A
	SETHOXYDIM	374.9032	34	1,139.00	A
	SILICONE DEFOAMER	0.2315	12	671.00	A
	SODIUM CHLORATE	4,460.2734	15	771.90	A
	SODIUM DIISOOCTYLSULFOSUCCINATE	4.8669	17	1,345.00	A
	SODIUM DIOCTYLSULFOSUCCINATE	1.0261	2	108.00	A
	SODIUM XYLENE SULFONATE	2.7234	12	671.00	A
	SORBITAN FATTY ACID ESTERS	29.0040	15	939.45	A
	SPINOSAD	205.5518	30	2,163.00	A
	SULFUR	808.7200	6	235.50	A
	TALL OIL	18.5486	34	2,215.90	A
	TALL OIL FATTY ACIDS	557.4757	65	3,983.00	A
	TETRAMETHRIN	0.0400	1	80.00	A
	ALPHA-[PARA-(1,1,3,3-TETRAMETHYLBUTYL)PHENYL]-OMEGA-HYDROXYPOLY(OXYETHYLENE)	29.9284	14	847.18	A

Commodity Chemical	Pounds Applied	Agricultural Applications	Amount Treated	Unit Type
BEAN, DRIED				
TETRAPOTASSIUM PYROPHOSPHATE	1.3617	12	671.00	A
THIAMETHOXAM	324.1734		694,700.00	P
THIRAM	68.0030		307,463.00	P
TRIETHANOLAMINE	3.4724	12	671.00	A
TRIFLURALIN	3,850.8328	98	5,598.00	A
TRISODIUM PHOSPHATE	25.7782	56	3,728.00	A
ALPHA-UNDECYL-OMEGA-HYDROXYPOLY(OXYETHYLENE)	531.7808	55	3,602.00	A
UREA	56.4057	7	453.00	A
VEGETABLE OIL	118.8170	1	73.00	A
VINYL POLYMER	4.0146	8	494.00	A
XYLENE RANGE AROMATIC SOLVENT	3.8322	1	35.00	A
ZINC SULFATE	18.6892	17	988.20	A
Site Total	186,532.5583	4,351		
BEAN, SUCCULENT				
ACEPHATE	3,676.4825	94	3,881.70	A
ALACHLOR	678.4587	9	269.00	A
ALCOHOLS, C4-C12, NORMAL	0.7924	2	100.00	A
ALPHA-ALKYLARYL-OMEGA-HYDROXYPOLY(OXYETHYLENE)	33.6296	14	794.00	A
ALPHA-ALKYL (C9-C11)-OMEGA-HYDROXYPOLY(OXYETHYLENE)	10.1595	4	164.00	A
ALPHA-ALKYL (C9-C16)-OMEGA-HYDROXYPOLY(OXYETHYLENE)	6.6124	1	49.00	A
ALPHA-ALKYL (C10-C14)-OMEGA-HYDROXYPOLY (OXYETHYLENE)	15.5020	7	192.00	A
ALPHA-ALKYL (SECONDARY C12-C14)-OMEGA-HYDROXYPOLY (OXYETHYLENE)	0.3949	2	40.00	A
ALPHA-ALKYL (C12-C16)-OMEGA-HYDROXYPOLY (OXYETHYLENE)	1.8447	6	188.00	A
ALPHA-PINENE BETA-PINENE COPOLYMER	18.3591	2	51.00	A
ALPHA-ALKYL (C12-C14)-OMEGA-HYDROXYPOLY (OXYETHYLENE)	7.9578	6	280.40	A
ALKYL (C9-C11) OLIGOMERIC D-GLUCOPYRANOSIDE	4.2300	4	146.40	A
ALKYL (C8,C10) POLYGLYCOSIDE	22.6080	11	43.00	A
ALLYLOXYPOLYETHYLENE GLYCOL ACETATE	1.9715	20	122.60	A
ALUMINUM PHOSPHIDE	1.4250	1	38.00	A
	0.9625		25,314.00	K
	0.5500		4,800.00	P
TOTAL POUNDS OF THIS CHEMICAL 2.9375				
AMMONIUM NITRATE	51.0631	16	291.40	A
AMMONIUM PROPIONATE	14.6722	5	82.00	A
AMMONIUM SULFATE	155.1815	23	616.00	A
AZADIRACHTIN	4.4226	16	160.15	A
AZOXYSTROBIN	39.4565	47	242.10	A
BACILLUS PUMILUS, STRAIN QST 2808	0.3757	1	5.00	A
BACILLUS THURINGIENSIS, SUBSP. AIZAWAI, STRAIN ABTS-1857	65.1564	5	96.66	A
BACILLUS THURINGIENSIS, SUBSP. KURSTAKI, STRAIN ABTS-351, FERMENTATION SOLIDS AND SOLUBLES	806.3550	64	797.50	A
BACILLUS THURINGIENSIS, SUBSP. KURSTAKI, STRAIN HD-1	2.4720	3	24.00	A
BACILLUS THURINGIENSIS (BERLINER), SUBSP. KURSTAKI, STRAIN SA-11	362.5245	29	313.66	A
BENTAZON, SODIUM SALT	64.3652	20	71.30	A
BENZOIC ACID	5.1657	43	578.82	A
BIFENTHRIN	551.8946	82	3,734.50	A
N,N-BIS-(2-OMEGA-HYDROXYPOLY(OXYETHYLENE)ETHYL) ALKYLAMINE, ALKYL DERIVED FROM TALLOW FATTY ACIDS	212.7737	34	1,999.00	A
BOSCALID	41.5013	8	92.10	A
BUTYL ALCOHOL	26.0304	32	939.20	A
ALPHA-(PARA-TERT-BUTYLPHENYL)-OMEGA-HYDROXYPOLY (OXYETHYLENE) PHOSPHATE	9.0264	2	70.00	A
CALCIUM CHLORIDE	12.1943	18	995.20	A
CALCIUM HYPOCHLORITE	26.5200	5	29.00	U
	10.8800	2	13.00	A
TOTAL POUNDS OF THIS CHEMICAL 37.4000				
CARBARYL	405.3270	19	464.00	A
CARFENTRAZONE-ETHYL	7.8548	9	447.20	A
CHLOROTHALONIL	70.8590	2	37.70	A
CHLORTHAL-DIMETHYL	166.0313	3	40.00	A

Commodity Chemical	Pounds Applied	Agricultural Applications	Amount Treated	Unit Type
BEAN, SUCCULENT				
CITRIC ACID	56.2623	32	1,436.20	A
CLARIFIED HYDROPHOBIC EXTRACT OF NEEM OIL	76.2495	13	37.88	A
COCONUT DIETHANOLAMIDE	0.2440	7	76.00	A
COTTONSEED OIL	70.1809	2	100.00	A
CYFLUTHRIN	1.1260	1	22.50	A
CYPERMETHRIN	12.1348	5	247.00	A
(S)-CYPERMETHRIN	65.6083	113	1,464.60	A
CYROMAZINE	231.4256	10	446.00	A
DIAZINON	74.3208	4	31.00	A
DICLORAN	604.6950	32	359.00	A
DICOFOL	5,377.8590	145	4,542.85	A
DIETHYLENE GLYCOL	8.5917	12	240.60	A
DIMETHOATE	8,621.2598	418	17,167.20	A
DIMETHYL ALKYL TERTIARY AMINES	5.6253	43	578.82	A
DIMETHYLPOLYSILOXANE	59.0332	199	3,837.80	A
ALPHA-(ORTHO,PARA-DINONYLPHENYL)-OMEGA-HYDROXYPOLYOXY(ETHYLENE) PHOSPHATE	4.4082	1	49.00	A
DIPHACINONE	0.0104	8	112.70	A
DISULFOTON	9.7855	1	4.90	A
DODECYLBENZENE SULFONIC ACID	1.0573	7	76.00	A
ALPHA-(PARA-DODECYLPHENYL)-OMEGA-HYDROXYPOLY (OXYETHYLENE)	0.9792	2	51.00	A
EDTA, SODIUM SALT	0.1049	3	186.00	A
EDTA, TETRASODIUM SALT	0.0651	7	76.00	A
EPTC	2,136.8474	54	798.13	A
ESFENVALERATE	19.7645	18	521.85	A
ETHALFLURALIN	1,262.6413	22	785.00	A
ETHOPROP	132.6883	4	43.30	A
ETHYLENE GLYCOL	192.6911	75	1,274.50	A
FATTY ACIDS, METHYL ESTERS	695.6104	33	1,950.00	A
FATTY ACIDS, MIXED	54.9718	57	984.50	A
FATTY ACIDS DERIVED FROM TALLOW	3.1899	6	280.40	A
FOSETYL-AL	48.0000	1	20.00	A
GAMMA-CYHALOTHRIN	14.8177	32	997.00	A
GLYPHOSATE, ISOPROPYLAMINE SALT	778.0808	23	939.20	A
GLYPHOSATE, POTASSIUM SALT	1,469.8877	33	939.10	A
HYDROGEN PEROXIDE	2.4261	1	3.00	A
2-(3-HYDROXYPROPYL)-HEPTA-METHYL TRISILOXANE, ETHOXYLATED, ACETATE	9.9776	35	234.60	A
IMIDACLOPRID	124.0887	109	1,212.60	A
IPRODIONE	29.4666	3	29.50	A
ISOPROPYL ALCOHOL	193.4775	217	7,808.00	A
KEROSENE	10.0030	43	578.82	A
LAMBDA-CYHALOTHRIN	235.1558	151	7,005.73	A
LECITHIN	262.1017	47	648.50	A
MALATHION	616.5684	20	435.50	A
MANGANESE SULFATE	0.9484	1	10.00	A
MEFENOXAM	134.8001	17	391.50	A
MEFENOXAM, OTHER RELATED	0.6172	6	157.50	A
METHOMYL	1,873.5559	91	3,194.00	A
METHOXYFENOZIDE	173.5325	24	1,121.00	A
METHYLATED SOYBEAN OIL	250.6486	52	760.62	A
METHYL BROMIDE	90.0000		135.00	T
METHYL SILICONE RESINS	0.8433	4	45.80	A
METOLACHLOR	496.4355	4	259.00	A
S-METOLACHLOR	4,879.2581	146	3,628.54	A
MINERAL OIL	28.6729	5	110.30	A
MODIFIED PHTHALIC GLYCEROL ALKYD RESIN	33.5782	8	356.00	A
MYCLOBUTANIL	4.7500	7	42.30	A
NALED	1,409.7093	47	1,424.00	A
4-NONYLPHENOL, FORMALDEHYDE RESIN, PROPOXYLATED	236.0107	33	1,950.00	A
ALPHA-(PARA-NONYLPHENYL)-OMEGA-HYDROXYPOLY (OXYETHYLENE)	1,195.8652	310	9,395.20	A
ALPHA-(PARA-NONYLPHENYL)-OMEGA-HYDROXYPOLY (OXYETHYLENE), BRANCHED	0.5923	2	40.00	A
ALPHA-(PARA-NONYLPHENYL)-OMEGA-HYDROXYPOLY (OXYETHYLENE), PHOSPHATE ESTER	28.5864	26	541.50	A

Commodity Chemical	Pounds Applied	Agricultural Applications	Amount Treated	Unit Type
BEAN, SUCCULENT				
ALPHA-(PARA-NONYLPHENYL)-OMEGA-HYDROXYPOLY (OXYETHYLENE) SULFATE, AMMONIUM SALT	0.1062	3	94.30	A
ALPHA-OCTYLPHENYL-OMEGA-HYDROXYPOLY(OXYETHYLENE)	311.9100	85	2,531.40	A
OLEIC ACID	11.2178	12	518.00	A
OLEIC ACID, METHYL ESTER	487.9388	40	1,005.49	A
ORCHEX 796 OIL	57.8883	1	40.00	A
ORGANO/MODIFIED POLYSILOXANE	0.1125	4	146.40	A
ORGANOSILICONE, POLY OXYALKYLENE ETHER COPOLYMER	3.1338	5	68.60	A
OXYDEMETON-METHYL	142.3827	18	254.70	A
OXYFLUORFEN	45.2927	3	181.00	A
PARAQUAT DICHLORIDE	864.1416	49	650.50	A
PENDIMETHALIN	1,558.3341	77	1,748.82	A
PETROLEUM DISTILLATES	41.4946	4	263.00	A
PETROLEUM OIL, PARAFFIN BASED	40.8474	10	273.30	A
PETROLEUM OIL, UNCLASSIFIED	823.0110	4	340.00	A
PHORATE	516.0000	27	258.00	A
PHOSPHORIC ACID	240.7956	176	5,743.40	A
PIPERONYL BUTOXIDE	9.1981	3	16.50	A
PIPERONYL BUTOXIDE, OTHER RELATED	2.2995	3	16.50	A
POLYACRYLAMIDE, POLYETHYLENE GLYCOL MIXTURE	0.7357	1	33.00	A
POLYACRYLIC POLYMER	0.2694	1	49.00	A
POLYALKENE OXIDE MODIFIED HEPTAMETHYL TRISILOXANE	10.8890	13	316.20	A
POLYBUTENES	124.2162	33	1,950.00	A
POLYETHYLENE GLYCOL	1.1932	4	19.00	A
POLYETHYLENE GLYCOL DIACETATE	0.1792	20	122.60	A
POLYETHYLENE GLYCOL MONO(3-(TETRAMETHYL-1-(TRIMETHYLSILOXY)DISILOXANYL)PROPYL)ETHER	11.2062	4	114.00	A
POLY-I-PARA-MENTHENE	249.4765	16	947.00	A
POLYMERIZED ACRYLIC ACID	7.3361	5	82.00	A
POLYOXYETHYLENE DIOLEATE	0.0653	5	68.60	A
POLYOXYETHYLENE POLYOXYPROPYLENE	24.1811	97	769.10	A
POLYOXYETHYLENE SORBITOL, MIXED ETHER ESTER	91.8339	7	179.00	A
POLYOXYETHYLENE SORBITAN MIXED FATTY ACID ESTERS	3.3986	3	94.30	A
POTASH SOAP	124.9245	1	30.00	A
POTASSIUM BICARBONATE	855.6700	26	350.50	A
POTASSIUM HYDROXIDE	1.7248	1	73.00	A
POTASSIUM NITRATE	1.7248	1	73.00	A
PROPARGITE	7,289.6477	106	4,277.60	A
PROPIONIC ACID	265.3729	63	902.00	A
PROPYLENE GLYCOL	33.1074	35	1,980.00	A
PROPYLENE GLYCOL, METHYL ETHER	1.4676	4	164.00	A
PYRETHRINS	1.6337	10	43.00	A
QST 713 STRAIN OF DRIED BACILLUS SUBTILIS	6.1320	2	14.00	A
SETHOXYDIM	28.6081	5	67.00	A
SILICONE DEFOAMER	0.0277	7	76.00	A
SODIUM DIOCTYLSULFOSUCCINATE	3.1182	7	314.00	A
SODIUM DODECYLBENZENE SULFONATE	1.2349	13	531.00	A
SODIUM XYLENE SULFONATE	0.3253	7	76.00	A
SORBITAN FATTY ACID ESTERS	0.7435	3	94.30	A
SORBITOL	14.1131	13	531.00	A
SPINOSAD	67.4762	39	841.89	A
STYRENE BUTADIENE COPOLYMER	8.9037	3	76.00	A
SULFUR	5,762.9048	61	744.02	A
TALL OIL	9.6302	19	1,174.00	A
TALL OIL FATTY ACIDS	95.1885	16	737.30	A
ALPHA-[PARA-(1,1,3,3-TETRAMETHYLBUTYL)PHENYL]-OMEGA-HYDROXYPOLY(OXYETHYLENE)	18.3418	13	298.10	A
TETRAPOTASSIUM PYROPHOSPHATE	0.1627	7	76.00	A
THIOPHANATE-METHYL	209.0340	3	199.08	A
TRIETHANOLAMINE	0.4148	7	76.00	A
TRIFLURALIN	2,687.5780	86	3,497.11	A
ALPHA-2,6,8-TRIMETHYL-4-NONYLOXY-OMEGA-HYDROXYPOLY (OXYETHYLENE)	4.0957	3	76.00	A
TRISODIUM PHOSPHATE	8.1834	25	1,590.00	A
ALPHA-UNDECYL-OMEGA-HYDROXYPOLY(OXYETHYLENE)	118.3506	22	872.00	A
UREA	117.5230	21	960.40	A
VINYL POLYMER	0.1644	1	5.00	A

Commodity Chemical	Pounds Applied	Agricultural Applications	Amount Treated	Unit Type
BEAN, SUCCULENT				
ZINC SULFATE	11.3544	14	541.00	A
Site Total	65,435.8990	3,307		
BEAN, UNSPECIFIED				
ACEPHATE	974.7592	33	1,195.11	A
ALACHLOR	1,758.0946	14	577.95	A
ALPHA-ALKYLARYL-OMEGA-HYDROXYPOLY(OXYETHYLENE)	0.1716	4	101.00	A
ALPHA-ALKYL (C9-C11)-OMEGA-HYDROXYPOLY(OXYETHYLENE)	4.2427	2	37.90	A
ALPHA-ALKYL (C10-C14)-OMEGA-HYDROXYPOLY (OXYETHYLENE)	14.6408	1	200.00	A
ALPHA-ALKYL (C12-C16)-OMEGA-HYDROXYPOLY (OXYETHYLENE)	1.8193	1	200.00	A
ALPHA-ALKYL (C12-C14)-OMEGA-HYDROXYPOLY (OXYETHYLENE)	90.1696	13	1,007.00	A
ALKYL (C9-C11) OLIGOMERIC D-GLUCOPYRANOSIDE	3.3516	1	174.00	A
ALKYL (C8,C10) POLYGLYCOSIDE	3.1487	2	6.00	A
ALLYLOXYPOLYETHYLENE GLYCOL ACETATE	0.8063	2	32.80	A
ALUMINUM PHOSPHIDE	0.7943		52,000.00	C
AMMONIUM NITRATE	33.3310	3	180.00	A
AMMONIUM SULFATE	2.9988	2	6.00	A
AZADIRACHTIN	0.3640	1	32.00	A
AZOXYSTROBIN	6.9603	8	46.00	A
BACILLUS PUMILUS, STRAIN QST 2808	1.8906	5	27.20	A
BACILLUS THURINGIENSIS (BERLINER), SUBSP. AIZAWAI, SEROTYPE H-7	7.0710	2	45.76	A
BENTAZON, SODIUM SALT	224.0326	16	227.40	A
BIFENTHRIN	53.6798	19	550.00	A
BUTYL ALCOHOL	0.1112	2	10.10	A
CALCIUM CHLORIDE	1.5870	3	201.30	A
CALCIUM HYPOCHLORITE	26,599.2301	11	4,179.00	U
	8,260.6400	2	852.00	A
TOTAL POUNDS OF THIS CHEMICAL 34,859.8701				
CHLOROTHALONIL	78.4117	12	58.30	A
CHLORPYRIFOS	55.8677		196,000.00	P
CITRIC ACID	7.8735	4	401.30	A
CLARIFIED HYDROPHOBIC EXTRACT OF NEEM OIL	328.6107	4	102.00	A
COCONUT DIETHANOLAMIDE	0.5913	5	73.00	A
(S)-CYPERMETHRIN	52.1525	45	1,086.38	A
DIAZINON	104.4582	12	52.25	A
DICOFOL	48.1105	4	32.00	A
DIETHYLENE GLYCOL	1.0598	1	53.00	A
DIMETHOATE	2,219.5644	152	4,949.25	A
DIMETHYLPOLYSILOXANE	27.2814	31	500.90	A
DISULFOTON	18.9720	1	9.50	A
DODECYLBENZENE SULFONIC ACID	2.5621	5	73.00	A
EDTA, TETRASODIUM SALT	0.1577	5	73.00	A
EPTC	584.4272	25	203.75	A
ESFENVALERATE	6.9022	30	189.50	A
ETHALFLURALIN	3,660.7491	85	2,375.20	A
ETHOPROP	1,564.8774	8	218.00	A
FATTY ACIDS, MIXED	6.5136	8	143.00	A
FATTY ACIDS DERIVED FROM TALLOW	36.0732	13	1,007.00	A
FLUDIOXONIL	9.8454		222,000.00	P
GAMMA-CYHALOTHRIN	0.7459	1	50.00	A
GLYPHOSATE, ISOPROPYLAMINE SALT	949.8725	11	782.00	A
GLYPHOSATE, POTASSIUM SALT	1.7102	1	1.25	A
2-(3-HYDROXYPROPYL)-HEPTA-METHYL TRISILOXANE, ETHOXYLATED, ACETATE	2.7856	2	32.80	A
IMAZETHAPYR	2.1875	1	25.00	A
IMIDACLOPRID	57.0717	36	676.20	A
IPRODIONE	57.4348	11	57.50	A
IRON PHOSPHATE	0.2500	1	2.00	A
ISOPROPYL ALCOHOL	27.9094	40	741.90	A
KAOLIN	47.5000	1	6.00	A
LAMBDA-CYHALOTHRIN	25.4797	28	871.31	A
LECITHIN	27.1521	4	289.00	A
MALATHION	93.2682	8	69.00	A

Commodity Chemical	Pounds Applied	Agricultural Applications	Amount Treated	Unit Type
BEAN, UNSPECIFIED				
MANEB	71.8438	4	72.00	A
MEFENOXAM	2.9866		178,000.00	P
MEFENOXAM, OTHER RELATED	0.0925		178,000.00	P
METHOMYL	1,098.3780	30	1,494.51	A
METHYLATED SOYBEAN OIL	41.2179	1	174.00	A
METHYL SILICONE RESINS	5.3972	9	140.84	A
S-METOLACHLOR	933.8425	18	636.00	A
NALED	253.0231	7	212.50	A
ALPHA-(PARA-NONYLPHENYL)-OMEGA-HYDROXYPOLY (OXYETHYLENE)	277.9742	56	2,500.00	A
ALPHA-(PARA-NONYLPHENYL)-OMEGA-HYDROXYPOLY (OXYETHYLENE), PHOSPHATE ESTER	88.3803	12	396.22	A
OLEIC ACID	6.5038	10	75.00	A
ORCHEX 796 OIL	43.4162	1	30.00	A
ORGANO/MODIFIED POLYSILOXANE	0.0891	1	174.00	A
OXYDEMETON-METHYL	181.1775	1	174.00	A
OXYFLUORFEN	12.3065	1	106.00	A
PENDIMETHALIN	547.6406	13	399.90	A
PETROLEUM DISTILLATES, ALIPHATIC	9.4337	1	5.00	A
PETROLEUM OIL, PARAFFIN BASED	2.4534	1	7.90	A
PHOSPHORIC ACID	3.2050	14	257.00	A
POLYALKENE OXIDE MODIFIED HEPTAMETHYL TRISILOXANE	2.0609	1	174.00	A
POLYETHYLENE GLYCOL	32.0559	4	193.40	A
POLYETHYLENE GLYCOL DIACETATE	0.0733	2	32.80	A
POLY-I-PARA-MENTHENE	11.9906	5	50.40	A
POLYOXYETHYLENE POLYOXYPROPYLENE	10.9983	21	230.50	A
POLYOXYETHYLENE SORBITOL, MIXED ETHER ESTER	11.9783	1	7.90	A
PROPARGITE	3,407.2161	34	1,720.41	A
PROPIONIC ACID	27.1521	4	289.00	A
PROPYLENE GLYCOL	1.0598	1	53.00	A
PYRACLOSTROBIN	35.7239	16	252.00	A
PYRETHRINS	1.7221	2	64.00	A
SETHOXYDIM	9.7672	3	42.90	A
SILICONE DEFOAMER	0.0670	5	73.00	A
SODIUM DODECYLBENZENE SULFONATE	0.1481	3	76.00	A
SODIUM XYLENE SULFONATE	0.7884	5	73.00	A
SORBITOL	1.6929	3	76.00	A
SPINOSAD	35.9206	8	365.80	A
SULFUR	378.8000	9	55.00	A
TALL OIL	1.2956	5	151.00	A
TALL OIL FATTY ACIDS	1.9606	1	53.00	A
ALPHA-[PARA-(1,1,3,3-TETRAMETHYLBUTYL)PHENYL]- OMEGA-HYDROXYPOLY(OXYETHYLENE)	6.3236	14	118.00	A
TETRAPOTASSIUM PYROPHOSPHATE	0.3942	5	73.00	A
THIAMETHOXAM	12.8679		26,000.00	P
THIOPHANATE-METHYL	8.4000	2	12.00	A
THIRAM	32.4022		51,971.00	P
TRIETHANOLAMINE	1.0051	5	73.00	A
TRIFLURALIN	248.4863	19	276.10	A
ALPHA-UNDECYL-OMEGA-HYDROXYPOLY(OXYETHYLENE)	0.0420	1	7.90	A
UREA	23.8715	1	174.00	A
ZINC SULFATE	1.1850	3	76.00	A
Site Total	56,039.1357	890		
BEEHIVE				
ALUMINUM PHOSPHIDE	89.7703		243,010.00	C
	29.3585	1	34,885.00	U
	1.3500		3.85	T
TOTAL POUNDS OF THIS CHEMICAL 120.4788				
COUMAPHOS	0.0926	2	230.00	U
TAU-FLUVALINATE	0.1953	1	128.00	A
FORMIC ACID	1,493.5878	3	4,556.00	U
	1.6297		1.00	A
TOTAL POUNDS OF THIS CHEMICAL 1,495.2175				
METHYL BROMIDE	39.2000	1	4,000.00	U
PERMETHRIN	0.2103		1.00	U

Commodity	Chemical	Pounds Applied	Agricultural Applications	Amount Treated	Unit Type
BEEHIVE					
	THYMOL	138.2297	10	5,973.00	U
		17.0000	2	52.25	A
		1.4363		1.00	C
	TOTAL POUNDS OF THIS CHEMICAL 156.6660				
	Site Total	1,812.0605	20		
BEET					
	ALPHA-PINENE BETA-PINENE COPOLYMER	14.9131	5	24.00	A
	ALPHA-ALKYL (C12-C14)-OMEGA-HYDROXYPOLY (OXYETHYLENE)	0.2369	1	1.00	A
	ALKYL (C8,C10) POLYGLYCOSIDE	4.1585	1	16.00	A
	AZADIRACHTIN	10.8736	186	527.79	A
	AZOXYSTROBIN	22.4601	106	163.45	A
	BACILLUS PUMILUS, STRAIN QST 2808	3.0064	9	31.62	A
	BACILLUS THURINGIENSIS (BERLINER), SUBSP. AIZAWAI, SEROTYPE H-7	0.6180	1	6.00	A
	BACILLUS THURINGIENSIS, SUBSP. AIZAWAI, STRAIN ABTS-1857	134.4762	14	164.43	A
	BACILLUS THURINGIENSIS, SUBSP. AIZAWAI, STRAIN SD-1372, LEPIDOPTERAN ACTIVE TOXIN(S)	53.1898	303	511.35	A
	BACILLUS THURINGIENSIS, SUBSP. KURSTAKI, STRAIN ABTS-351, FERMENTATION SOLIDS AND SOLUBLES	0.5724	1	0.53	A
	BACILLUS THURINGIENSIS (BERLINER), SUBSP. KURSTAKI, STRAIN SA-11	120.1146	80	205.14	A
	BENZOIC ACID	0.4241	11	12.00	A
	BUTYL ALCOHOL	0.2965	8	13.00	A
	CARBARYL	6.0000	1	3.00	A
	CLARIFIED HYDROPHOBIC EXTRACT OF NEEM OIL	606.2895	46	370.96	A
	CLETHODIM	5.2325	2	25.00	A
	COCONUT DIETHANOLAMIDE	0.0500	3	11.00	A
	COPPER HYDROXIDE	555.0703	267	463.27	A
	COPPER OXIDE (OUS)	46.9567	25	58.12	A
	CYCLOATE	1,921.3140	357	981.48	A
	CYFLUTHRIN	1.8703	27	57.08	A
	DIAZINON	316.4910	71	166.23	A
	DIMETHYL ALKYL TERTIARY AMINES	0.4619	11	12.00	A
	DIMETHYLPOLYSILOXANE	3.1110	14	29.89	A
	DODECYLBENZENE SULFONIC ACID	0.2167	3	11.00	A
	ALPHA-(PARA-DODECYLPHENYL)-OMEGA-HYDROXYPOLY (OXYETHYLENE)	0.9177	5	24.00	A
	EDTA, TETRASODIUM SALT	0.0133	3	11.00	A
	FATTY ACIDS DERIVED FROM TALLOW	0.0948	1	1.00	A
	GLYPHOSATE, ISOPROPYLAMINE SALT	8.9747	2	9.00	A
	GLYPHOSATE, POTASSIUM SALT	16.5549	2	2.00	A
	2-(3-HYDROXYPROPYL)-HEPTA-METHYL TRISILOXANE, ETHOXYLATED, ACETATE	6.3962	107	159.88	A
	IMIDACLOPRID	52.7667	120	270.44	A
	ISOPROPYL ALCOHOL	1.0281	84	153.16	A
	KEROSENE	0.8213	11	12.00	A
	MALATHION	55.3271	16	32.06	A
	MEFENOXAM	53.0320	15	104.95	A
	MEFENOXAM, OTHER RELATED	1.5367	11	98.85	A
	METHOMYL	109.0290	89	157.65	A
	METHOXYFENOZIDE	77.3348	240	416.19	A
	METHYLATED SOYBEAN OIL	15.6889	11	12.00	A
	MINERAL OIL	3.4415	5	24.00	A
	ALPHA-(PARA-NONYLPHENYL)-OMEGA-HYDROXYPOLY (OXYETHYLENE)	10.8317	93	162.74	A
	ALPHA-OCTYLPHENYL-OMEGA-HYDROXYPOLY(OXYETHYLENE)	5.5658	1	16.00	A
	PETROLEUM DISTILLATES	21.2486	4	22.58	A
	PHENMEDIPHAM	5.8928	1	18.00	A
	PHOSPHORIC ACID	0.0427	3	11.00	A
	PIPERONYL BUTOXIDE	1.4814	2	3.94	A
	PIPERONYL BUTOXIDE, OTHER RELATED	0.3703	2	3.94	A
	POLY-I-PARA-MENTHENE	85.7167	248	438.84	A
	POLYOXYETHYLENE POLYOXYPROPYLENE	1.0359	6	16.89	A
	POTASH SOAP	78.9523	3	16.40	A

Commodity	Chemical	Pounds Applied	Agricultural Applications	Amount Treated	Unit Type
BEET					
	POTASSIUM BICARBONATE	127.7970	4	51.95	A
	POTASSIUM N-METHYLDITHIOCARBAMATE	24,832.3510	161	268.57	A
	PYRACLOSTROBIN	26.8621	49	141.67	A
	PYRETHRINS	1.7716	26	48.98	A
	QST 713 STRAIN OF DRIED BACILLUS SUBTILIS	4.2567	23	35.28	A
	SILICONE DEFOAMER	0.0057	3	11.00	A
	SODIUM XYLENE SULFONATE	0.0667	3	11.00	A
	SPINOSAD	114.4628	358	1,047.75	A
	SULFUR	12.0000	2	3.00	A
	TALL OIL FATTY ACIDS	0.1983	80	126.16	A
	ALPHA-[PARA-(1,1,3,3-TETRAMETHYLBUTYL)PHENYL]-OMEGA-HYDROXYPOLY(OXYETHYLENE)	0.2519	3	11.00	A
	TETRAPOTASSIUM PYROPHOSPHATE	0.0333	3	11.00	A
	THIRAM	201.7387		80,795.27	P
		109.8704		44,002.71	U
	TOTAL POUNDS OF THIS CHEMICAL 311.6091				
	TRIETHANOLAMINE	0.0850	3	11.00	A
	TRIFLOXYSTROBIN	0.4750	3	5.00	A
	Site Total	29,874.7262	3,087		
BERMUDAGRASS					
	ALPHA-ALKYL (C9-C11)-OMEGA-HYDROXYPOLY(OXYETHYLENE)	13.5620	4	318.00	A
	ALPHA-ALKYL (C12-C14)-OMEGA-HYDROXYPOLY(OXYETHYLENE)	5.7750	3	78.00	A
	ALKYL (C8,C10) POLYGLYCOSIDE	25.9908	1	25.00	A
	AMMONIUM NITRATE	0.4849	1	87.00	A
	AMMONIUM SULFATE	136.4720	15	852.80	A
	ATRAZINE	421.5713	9	396.00	A
	ATRAZINE, OTHER RELATED	8.9064	9	396.00	A
	BACILLUS THURINGIENSIS (BERLINER), SUBSP. KURSTAKI, STRAIN SA-11	59.5000	1	70.00	A
	N,N-BIS-(2-OMEGA-HYDROXYPOLY(OXYETHYLENE)ETHYL) ALKYLAMINE, ALKYL DERIVED FROM TALLOW FATTY ACIDS	3.1797	2	59.00	A
	BROMOXYNIL OCTANOATE	80.1071	3	115.00	A
	ALPHA-(PARA-TERT-BUTYLPHENYL)-OMEGA-HYDROXYPOLY(OXYETHYLENE) PHOSPHATE	1.8311	1	70.00	A
	CARFENTRAZONE-ETHYL	27.6293	19	1,344.90	A
	CITRIC ACID	6.9712	14	765.80	A
	CLOPYRALID, MONOETHANOLAMINE SALT	61.7711	6	298.00	A
	2,4-D, DIMETHYLAMINE SALT	8,787.8921	107	7,448.00	A
	ALPHA-DECYL-OMEGA-HYDROXYPOLY(OXYETHYLENE) PHOSPHATE	4.5965	3	155.00	A
	DERIVATED NATURAL POLYMERS	0.1080	1	35.90	A
	DIGLYCOLAMINE SALT OF 3,6-DICHLORO-O-ANISIC ACID	1,383.4203	70	4,998.90	A
	DIMETHYLPOLYSILOXANE	3.3309	24	1,757.00	A
	DIURON	24.0000	1	20.00	A
	ETHYL ACRYLATE AND METHYL METHACRYLATE COPOLYMER	3.3986	1	86.00	A
	FATTY ACIDS, METHYL ESTERS	11.8708	2	59.00	A
	FATTY ACIDS DERIVED FROM TALLOW	2.3100	3	78.00	A
	GLYPHOSATE, ISOPROPYLAMINE SALT	29.7285	1	25.00	A
	GLYPHOSATE, POTASSIUM SALT	482.8505	9	355.00	A
	HALOSULFURON-METHYL	1.6425	1	35.00	A
	HEXAZINONE	10.5000	1	20.00	A
	2-(3-HYDROXYPROPYL)-HEPTA-METHYL TRISILOXANE, ETHOXYLATED, ACETATE	1.9430	1	87.00	A
	ISOPROPYL ALCOHOL	98.0520	28	1,958.00	A
	ISOPROPYLAMINE DODECYLBENZENE SULFONATE	0.2616	1	35.00	A
	MALATHION	2,248.3804	42	2,318.80	A
	METHOMYL	763.1244	14	1,020.80	A
	METHYLATED SOYBEAN OIL	104.1838	8	638.90	A
	MINERAL OIL	368.9580	11	551.00	A
	4-NONYLPHENOL, FORMALDEHYDE RESIN, PROPOXYLATED	4.0276	2	59.00	A
	ALPHA-(PARA-NONYLPHENYL)-OMEGA-HYDROXYPOLY(OXYETHYLENE)	423.0081	43	2,901.90	A
	ALPHA-OCTYLPHENYL-OMEGA-HYDROXYPOLY(OXYETHYLENE)	91.7330	19	594.80	A
	OLEIC ACID	14.7061	3	231.00	A
	OLEIC ACID, METHYL ESTER	5.8289	1	87.00	A

Commodity Chemical	Pounds Applied	Agricultural Applications	Amount Treated	Unit Type
BERMUDAGRASS				
ORCHEX 796 OIL	101.3045	3	231.00	A
OXADIAZON	52.0000	1	26.00	A
PARAQUAT DICHLORIDE	31.0691	1	36.80	A
PETROLEUM DISTILLATES	23.9371	1	70.00	A
PETROLEUM OIL, PARAFFIN BASED	56.8246	2	80.00	A
PHOSPHORIC ACID	39.2192	28	1,121.60	A
POLYACRYLAMIDE, POLYETHYLENE GLYCOL MIXTURE	6.1144	7	605.00	A
POLYACRYLAMIDE POLYMER	6.3544	11	662.00	A
POLYACRYLIC POLYMER	3.4856	14	765.80	A
POLYALKENE OXIDE MODIFIED HEPTAMETHYL TRISILOXANE	5.2092	8	638.90	A
POLYBUTENES	2.1198	2	59.00	A
POLYETHYLENE GLYCOL	74.5850	11	394.00	A
POLY-I-PARA-MENTHENE	22.8389	1	70.00	A
POLYOXYETHYLENE SORBITOL, MIXED ETHER ESTER	69.5711	1	45.00	A
POLYOXYETHYLENE SORBITAN MONOOLEATE	1.0464	1	35.00	A
POLYOXYETHYLENE SORBITAN TRIOLEATE	11.0258	4	190.00	A
POLYSACCHARIDE POLYMER	0.6600	9	582.00	A
POLYSILOXANE	1.2420	1	35.90	A
PYRACLOSTROBIN	5.2145	1	35.00	A
SORBITAN TRIOLEATE	2.2982	3	155.00	A
SPINOSAD	11.6366	7	178.00	A
SULFUR	46,051.1215	26	1,887.00	A
TALL OIL FATTY ACIDS	44.8301	23	1,876.00	A
TRIFLURALIN	19,239.4750	124	10,724.50	A
ALPHA-2,6,8-TRIMETHYL-4-NONYLOXY-OMEGA-HYDROXYPOLY (OXYETHYLENE)	0.3823	1	86.00	A
Site Total	81,587.1728	556		
BEVERAGE CROP				
METHYL BROMIDE	111.0000		41.00	U
Site Total	111.0000			
BITTER MELON				
GLYPHOSATE, POTASSIUM SALT	0.3448	2	1.60	A
Site Total	0.3448	2		
BLACKBERRY				
ALPHA-PINENE BETA-PINENE COPOLYMER	31.7125	11	134.00	A
ALUMINUM PHOSPHIDE	0.5250	6	10.00	A
AMMONIUM PROPIONATE	1.1639	3	27.00	A
AMMONIUM SULFATE	0.2910	3	27.00	A
AZADIRACHTIN	3.9404	10	87.50	A
AZOXYSTROBIN	13.2958	5	56.50	A
BACILLUS PUMILUS, STRAIN QST 2808	12.7957	17	139.85	A
BACILLUS THURINGIENSIS (BERLINER), SUBSP. AIZAWAI, GC-91 PROTEIN	68.8524	104	533.74	A
BACILLUS THURINGIENSIS (BERLINER), SUBSP. KURSTAKI, SEROTYPE 3A,3B	1.5640	2	32.97	A
BACILLUS THURINGIENSIS, SUBSP. KURSTAKI, STRAIN ABTS-351, FERMENTATION SOLIDS AND SOLUBLES	395.6526	103	516.80	A
BACILLUS THURINGIENSIS, SUBSP. KURSTAKI, STRAIN HD-1	8.9610	8	43.50	A
BACILLUS THURINGIENSIS (BERLINER), SUBSP. KURSTAKI, STRAIN SA-11	1.7000	1	2.00	A
BIFENTHRIN	1.9000	2	19.00	A
N,N-BIS-(2-OMEGA-HYDROXYPOLY(OXYETHYLENE)ETHYL) ALKYLAMINE, ALKYL DERIVED FROM TALLOW FATTY ACIDS	0.0276	1	2.00	A
BOSCALID	75.6276	41	218.02	A
ALPHA-(PARA-TERT-BUTYLPHENYL)-OMEGA-HYDROXYPOLY (OXYETHYLENE) PHOSPHATE	0.9671	2	2.00	A
CAPTAN	44.9880	1	23.00	A
CAPTAN, OTHER RELATED	1.0120	1	23.00	A
CARBO METHOXY ETHER CELLULOSE, SODIUM SALT	0.7588	4	69.00	A
CHLOROPICRIN	9,425.0014	10	61.50	A
CITRIC ACID	0.5820	3	27.00	A
CLARIFIED HYDROPHOBIC EXTRACT OF NEEM OIL	159.7581	9	63.60	A

Commodity Chemical	Pounds Applied	Agricultural Applications	Amount Treated	Unit Type
BLACKBERRY				
COCONUT DIETHANOLAMIDE	3.9556	53	322.01	A
COPPER HYDROXIDE	198.2116	16	90.17	A
COPPER OCTANOATE	4.3720	1	20.00	A
COPPER SALTS OF FATTY AND ROSIN ACIDS	28.7308	5	19.94	A
CYPRODINIL	26.8828	9	82.25	A
DIATOMACEOUS EARTH	115.4750	3	36.00	A
DIAZINON	425.5618	54	286.86	A
1,3-DICHLOROPROPENE	802.8599	2	7.10	A
DIMETHYLPOLYSILOXANE	15.3806	3	78.00	A
DODECYLBENZENE SULFONIC ACID	17.1410	53	322.01	A
ALPHA-(PARA-DODECYLPHENYL)-OMEGA-HYDROXYPOLY (OXYETHYLENE)	1.7576	11	134.00	A
EDTA, TETRASODIUM SALT	1.0548	53	322.01	A
FLUDIOXONIL	17.9219	9	82.25	A
FOSETYL-AL	558.3200	35	145.48	A
GLYPHOSATE, ISOPROPYLAMINE SALT	0.9278	3	1.00	A
GLYPHOSATE, POTASSIUM SALT	33.1958	4	11.50	A
HEXYTHIAZOX	4.2057	11	23.93	A
IPRODIONE	100.4561	16	85.25	A
ISOPARAFFINIC HYDROCARBONS	1.0975	1	2.00	A
ISOPROPYL ALCOHOL	5.6369	54	324.01	A
LIME-SULFUR	36,966.7876	154	1,050.67	A
MALATHION	1,585.8933	89	452.72	A
METALDEHYDE	30.1404	9	56.67	A
METHYL BROMIDE	10,896.6900	8	54.40	A
MINERAL OIL	8.4818	11	134.00	A
MYCLOBUTANIL	7.2865	15	113.17	A
NAPROPAMIDE	77.7550	5	51.67	A
ALPHA-(PARA-NONYLPHENYL)-OMEGA-HYDROXYPOLY (OXYETHYLENE)	3.1569	6	73.00	A
ALPHA-(PARA-NONYLPHENYL)-OMEGA-HYDROXYPOLY (OXYETHYLENE), PHOSPHATE ESTER	0.3185	4	29.00	A
ORCHEX 796 OIL	0.7476	1	2.00	A
ORYZALIN	6.2403	1	3.00	A
PARAQUAT DICHLORIDE	4.2536	5	5.60	A
PETROLEUM DISTILLATES, REFINED	2,400.2280	18	171.53	A
PHOSPHORIC ACID	3.3755	53	322.01	A
PIPERONYL BUTOXIDE	0.0800	1	10.00	A
PIPERONYL BUTOXIDE, OTHER RELATED	0.0200	1	10.00	A
POLYACRYLAMIDE POLYMER	0.4388	1	26.00	A
POLYALKENE OXIDE MODIFIED HEPTAMETHYL TRISILOXANE	65.2058	18	179.50	A
POLYETHYLENE GLYCOL MONO(3-(TETRAMETHYL-1-(TRIMETHYLSILOXY)DISILOXANYL)PROPYL)ETHER	3.1771	4	17.08	A
POLY-I-PARA-MENTHENE	11.4830	5	45.00	A
POLYOXYETHYLENE POLYOXYPROPYLENE	5.1269	3	78.00	A
POLYSACCHARIDE POLYMER	0.0488	1	26.00	A
POTASSIUM BICARBONATE	3.5670	1	1.45	A
PYRACLOSTROBIN	39.3765	43	223.52	A
PYRETHRINS	12.1051	47	359.41	A
QST 713 STRAIN OF DRIED BACILLUS SUBTILIS	24.1470	9	55.70	A
QUILLAJA	1.5556	4	69.00	A
SETHOXYDIM	0.7497	1	3.00	A
SILICONE DEFOAMER	0.4483	53	322.01	A
SODIUM POLYACRYLATE	0.3666	3	27.00	A
SODIUM XYLENE SULFONATE	5.2742	53	322.01	A
SOYBEAN OIL	9,777.5847	114	572.32	A
SPINOSAD	25.8857	25	262.30	A
SULFUR	3,388.8320	130	785.03	A
TALL OIL	0.1093	1	2.00	A
TALL OIL FATTY ACIDS	0.1118	1	2.00	A
ALPHA-[PARA-(1,1,3,3-TETRAMETHYLBUTYL)PHENYL]-OMEGA-HYDROXYPOLY(OXYETHYLENE)	20.1399	54	322.51	A
TETRAPOTASSIUM PYROPHOSPHATE	2.6371	53	322.01	A
TRIETHANOLAMINE	6.7246	53	322.01	A
VEGETABLE OIL	45.7328	8	25.67	A
Site Total	78,046.5054	1,213		

Commodity	Chemical	Pounds Applied	Agricultural Applications	Amount Treated	Unit Type
BLUEBERRY					
	ALCOHOLS, C4-C12, NORMAL	1.2044	2	81.00	A
	ALPHA-ALKYLARYL-OMEGA-HYDROXYPOLY(OXYETHYLENE)	247.8207	6	174.13	A
	ALPHA-ALKYL (C9-C11)-OMEGA-HYDROXYPOLY(OXYETHYLENE)	0.5637	1	6.00	A
	ALPHA-PINENE BETA-PINENE COPOLYMER	55.2229	14	296.75	A
	ALLYLOXYPOLYETHYLENE GLYCOL ACETATE	0.2864	1	13.00	A
	AMMONIUM NITRATE	0.0727	1	6.00	A
	AMMONIUM SULFATE	1.8001	1	6.00	A
	AZADIRACHTIN	1.3504	5	91.44	A
	BACILLUS THURINGIENSIS, SUBSP. KURSTAKI, STRAIN ABTS-351, FERMENTATION SOLIDS AND SOLUBLES	12.9600	2	12.00	A
	BACILLUS THURINGIENSIS (BERLINER), SUBSP. KURSTAKI, STRAIN SA-11	49.7930	4	116.34	A
	BACILLUS THURINGIENSIS (BERLINER), SUBSP. KURSTAKI STRAIN SA-12	59.0750	3	139.00	A
	BENTONITE	51.9000	2	86.50	A
	BENZOIC ACID	0.3459	4	60.00	A
	N,N-BIS-(2-OMEGA-HYDROXYPOLY(OXYETHYLENE)ETHYL) ALKYLAMINE, ALKYL DERIVED FROM TALLOW FATTY ACIDS	12.6047	3	151.00	A
	BOSCALID	310.1224	26	1,078.18	A
	BUTYL ALCOHOL	2.1750	7	99.00	A
	CALCIUM HYDROXIDE	410.7600	15	625.00	A
	CAPTAN	318.7742	9	205.18	A
	CAPTAN, OTHER RELATED	7.1708	9	205.18	A
	CARFENTRAZONE-ETHYL	14.3811	21	696.58	A
	CASEIN	2.2490	2	86.50	A
	CHLOROPICRIN	18,234.1980	15	182.40	A
	CLARIFIED HYDROPHOBIC EXTRACT OF NEEM OIL	95.7652	2	50.04	A
	COCONUT DIETHANOLAMIDE	7.6605	41	767.00	A
	COPPER HYDROXIDE	187.8850	7	83.00	A
	COPPER OXIDE (OUS)	1,873.3271	22	819.76	A
	COTTONSEED OIL	106.6748	2	81.00	A
	CYPRODINIL	35.1563	2	125.00	A
	DIAZINON	9.9220	1	20.00	A
	DICHLOBENIL	388.0000	4	97.00	A
	1,3-DICHLOROPROPENE	13,655.6658	2	45.00	A
	DIETHYLENE GLYCOL	10.3196	6	128.00	A
	DIMETHYL ALKYL TERTIARY AMINES	0.3767	4	60.00	A
	DIMETHYLPOLYSILOXANE	5.3439	23	1,329.00	A
	DIPHACINONE	0.0010	1	20.00	A
	DODECYLBENZENE SULFONIC ACID	33.1954	41	767.00	A
	ALPHA-(PARA-DODECYLPHENYL)-OMEGA-HYDROXYPOLY (OXYETHYLENE)	2.9452	14	296.75	A
	EDTA, SODIUM SALT	6.0330	59	4,931.45	A
	EDTA, TETRASODIUM SALT	2.0428	41	767.00	A
	FATTY ACIDS, METHYL ESTERS	47.0577	3	151.00	A
	FATTY ACIDS, MIXED	3.6366	6	128.00	A
	FENHEXAMID	75.7500	3	101.00	A
	FENPROPATHRIN	280.5015	19	1,404.00	A
	FLUDIOXONIL	23.4375	2	125.00	A
	GLYPHOSATE	16.4297	25	10.05	A
	GLYPHOSATE, ISOPROPYLAMINE SALT	916.7014	74	605.07	A
	GLYPHOSATE, POTASSIUM SALT	1,736.3921	41	504.06	A
	HYDROGEN CYANAMIDE	7,059.2486	38	853.33	A
	HYDROTREATED PARAFFINIC SOLVENT	42.6007	6	60.36	A
	2-(3-HYDROXYPROPYL)-HEPTA-METHYL TRISILOXANE, ETHOXYLATED, ACETATE	0.9892	1	13.00	A
	IMIDACLOPRID	268.6282	25	1,082.00	A
	IPRODIONE	478.9696	12	954.50	A
	IRON PHOSPHATE	4.1500	2	4.50	A
	ISOPROPYL ALCOHOL	603.7494	183	8,591.84	A
	ISOPROPYLAMINE DODECYLBENZENE SULFONATE	0.2242	1	12.88	A
	KAOLIN	7,747.2500	13	527.00	A
	KEROSENE	0.6698	4	60.00	A
	LACTOSE	3.4600	2	86.50	A
	LIME-SULFUR	36.9264	3	8.98	A
	MAGNESIUM SULFATE	73.3647	17	1,547.50	A
	MALATHION	10.2226	1	5.00	A
	METALDEHYDE	8.3750	2	8.75	A

Commodity Chemical	Pounds Applied	Agricultural Applications	Amount Treated	Unit Type
BLUEBERRY				
METAM-SODIUM	6,839.2899	1	80.00	A
METHOMYL	1,184.7330	17	1,728.50	A
METHYLATED SILICA	0.0020	1	10.00	A
METHYLATED SOYBEAN OIL	12.7947	4	60.00	A
METHYL BROMIDE	47,695.0100	15	432.40	A
METHYL SILICONE RESINS	0.0201	1	10.00	A
MINERAL OIL	15.4624	14	296.75	A
MODIFIED PHTHALIC GLYCEROL ALKYD RESIN	545.6471	89	5,750.71	A
NAPROPAMIDE	274.8850	9	91.18	A
4-NONYLPHENOL, FORMALDEHYDE RESIN, PROPOXYLATED	30.8487	8	227.00	A
ALPHA-(PARA-NONYLPHENYL)-OMEGA-HYDROXYPOLY (OXYETHYLENE)	1,426.3127	116	4,921.90	A
ALPHA-(PARA-NONYLPHENYL)-OMEGA-HYDROXYPOLY (OXYETHYLENE), BRANCHED	0.3162	2	6.36	A
ALPHA-(PARA-NONYLPHENYL)-OMEGA-HYDROXYPOLY (OXYETHYLENE) SULFATE, AMMONIUM SALT	0.3779	20	268.18	A
NORFLURAZON	674.7967	13	379.99	A
ALPHA-OCTYLPHENYL-OMEGA-HYDROXYPOLY(OXYETHYLENE)	67.5680	21	1,616.90	A
OLEIC ACID	0.0294	2	120.00	A
OLEIC ACID, METHYL ESTER	42.1843	3	89.04	A
ORYZALIN	1,469.8746	45	626.18	A
PARAQUAT DICHLORIDE	3,687.2503	114	3,285.26	A
PETROLEUM OIL, PARAFFIN BASED	114.9138	21	281.06	A
PETROLEUM OIL, UNCLASSIFIED	1,300.5115	26	996.00	A
PHOSPHORIC ACID	566.5043	74	3,484.94	A
BETA-PINENE POLYMER	254.6538	8	743.00	A
POLYBUTENES	8.4032	3	151.00	A
POLYETHYLENE GLYCOL	11.9315	1	55.00	A
POLYETHYLENE GLYCOL DIACETATE	0.0260	1	13.00	A
POLY-I-PARA-MENTHENE	1.9793	4	84.50	A
POLYMERIZED PINENE	61.4332	3	107.30	A
POLYOXYETHYLENE SORBITAN MIXED FATTY ACID ESTERS	12.0938	20	268.18	A
POLYOXYETHYLENE SORBITAN MONOOLEATE	0.8969	1	12.88	A
POLYOXYETHYLENE SORBITAN TRIOLEATE	5.9048	1	12.88	A
POTASH SOAP	10.9186	1	2.00	A
PROPYLENE GLYCOL	6.8924	4	66.00	A
PROPYLENE GLYCOL, METHYL ETHER	0.0736	2	120.00	A
PROPYZAMIDE	24.8200	1	52.00	A
PYRACLOSTROBIN	195.4975	32	1,295.18	A
PYRETHRINS	6.1842	4	169.24	A
QST 713 STRAIN OF DRIED BACILLUS SUBTILIS	9.3043	2	80.20	A
ROTENONE	0.0024	1	0.04	A
ROTENONE, OTHER RELATED	0.0024	1	0.04	A
SETHOXYDIM	2.8039	1	15.00	A
SILICONE DEFOAMER	0.8682	41	767.00	A
SIMAZINE	868.6498	26	594.99	A
SODIUM XYLENE SULFONATE	10.2140	41	767.00	A
SORBITAN FATTY ACID ESTERS	2.6455	20	268.18	A
SPINOSAD	257.8656	65	2,777.03	A
SULFUR	19.4000	1	1.00	A
TALL OIL	8.7283	2	106.00	A
TALL OIL FATTY ACIDS	90.8136	18	869.36	A
ALPHA-[PARA-(1,1,3,3-TETRAMETHYLBUTYL)PHENYL]-OMEGA-HYDROXYPOLY(OXYETHYLENE)	847.0069	101	5,778.45	A
ALPHA-[PARA-(1,1,3,3,-TETRAMETHYLBUTYL)PHENYL]-OMEGA-HYDROXYPOLY(OXYETHYLENE) PHOSPHATE ESTER	20.3791	17	1,547.50	A
TETRAPOTASSIUM PYROPHOSPHATE	5.1070	41	767.00	A
THIAMETHOXAM	0.4688	1	10.00	A
TRIETHANOLAMINE	13.0228	41	767.00	A
ALPHA-UNDECYL-OMEGA-HYDROXYPOLY(OXYETHYLENE)	2.0213	1	52.00	A
UREA	260.1760	9	1,012.00	A
UREA DIHYDROGEN SULFATE	30.0780	1	80.00	A
VINYL POLYMER	0.2099	1	24.00	A
ZINC SULFATE	133.1433	17	1,547.50	A
Site Total	124,787.8321	1,066		

Commodity	Chemical	Pounds Applied	Agricultural Applications	Amount Treated	Unit Type
BOK CHOY					
	ABIETIC ANHYDRIDE	0.1353	1	3.00	A
	ACEPHATE	0.2475	1	4,000.00	S
	ACETAMIPRID	6.3026	44	101.51	A
	ALPHA-ALKYL (C12-C14)-OMEGA-HYDROXYPOLY (OXYETHYLENE)	0.8292	3	11.00	A
	ALLYLOXYPOLYETHYLENE GLYCOL ACETATE	1.6965	23	77.04	A
	AMMONIUM SULFATE	3.9390	3	6.60	A
	AZADIRACHTIN	1.4176	125	138.92	A
	AZOXYSTROBIN	40.4885	208	258.92	A
	BACILLUS PUMILUS, STRAIN QST 2808	1.2268	6	10.22	A
	BACILLUS THURINGIENSIS (BERLINER), SUBSP. AIZAWAI, GC-91 PROTEIN	1.0000	1	2.00	A
	BACILLUS THURINGIENSIS (BERLINER), SUBSP. AIZAWAI, SEROTYPE H-7	0.0775	1	0.40	A
	BACILLUS THURINGIENSIS, SUBSP. AIZAWAI, STRAIN ABTS-1857	128.4714	64	190.54	A
	BACILLUS THURINGIENSIS, SUBSP. AIZAWAI, STRAIN SD-1372, LEPIDOPTERAN ACTIVE TOXIN(S)	14.1977	131	139.03	A
	BACILLUS THURINGIENSIS (BERLINER), SUBSP. KURSTAKI, SEROTYPE 3A,3B	0.1280	2	2.00	A
	BACILLUS THURINGIENSIS (BERLINER), SUBSP. KURSTAKI, STRAIN EG 2348	0.4899	1	7.00	A
	BACILLUS THURINGIENSIS, SUBSP. KURSTAKI, STRAIN ABTS-351, FERMENTATION SOLIDS AND SOLUBLES	97.0596	27	213.74	A
	BACILLUS THURINGIENSIS, SUBSP. KURSTAKI, STRAIN HD-1	1.4517	16	26.50	A
		0.0193	1	24,000.00	S
	TOTAL POUNDS OF THIS CHEMICAL 1.4710				
	BACILLUS THURINGIENSIS (BERLINER), SUBSP. KURSTAKI, STRAIN SA-11	113.9085	117	151.00	A
	BENSULIDE	1,995.7876	186	454.07	A
	BENZOIC ACID	0.2646	10	40.65	A
	N,N-BIS-(2-OMEGA-HYDROXYPOLY(OXYETHYLENE)ETHYL) ALKYLAMINE, ALKYL DERIVED FROM TALLOW FATTY ACIDS	1.4505	6	30.61	A
	BOSCALID	5.0007	8	12.70	A
	BUTYL ALCOHOL	0.3336	14	14.40	A
	CARBARYL	15.5961	4	7.80	A
	CHLORPYRIFOS	760.4395	268	620.80	A
	CHLORTHAL-DIMETHYL	3,767.3697	346	816.27	A
	CITRIC ACID	0.2999	3	3.00	A
	CLARIFIED HYDROPHOBIC EXTRACT OF NEEM OIL	1.1232	3	3.15	A
	COCONUT DIETHANOLAMIDE	0.8338	62	141.80	A
	CYFLUTHRIN	7.5261	82	174.31	A
	BETA-CYFLUTHRIN	0.7586	18	45.00	A
	CYPERMETHRIN	25.2963	121	319.77	A
	(S)-CYPERMETHRIN	61.8970	561	1,429.07	A
	CYROMAZINE	15.8293	90	184.47	A
	DIAZINON	1,093.9820	233	924.58	A
	DIETHYLENE GLYCOL	0.0807	5	14.35	A
	DIETHYLENE GLYCOL ABIETATE	0.1353	1	3.00	A
	DIMETHYL ALKYL TERTIARY AMINES	0.2881	10	40.65	A
	DIMETHYLPOLYSILOXANE	48.5885	195	474.44	A
	DODECYLBENZENE SULFONIC ACID	3.6129	62	141.80	A
	EDTA, TETRASODIUM SALT	0.2223	62	141.80	A
	EMAMECTIN BENZOATE	2.8916	185	225.82	A
	ESFENVALERATE	1.4947	3	42.00	A
	ETHYL ALCOHOL	0.1116	1	3.00	A
	FATTY ACIDS, METHYL ESTERS	5.4152	6	30.61	A
	FATTY ACIDS, MIXED	0.0280	8	17.30	A
	FATTY ACIDS DERIVED FROM TALLOW	0.3317	3	11.00	A
	FOSETYL-AL	38.0240	25	27.50	A
	FREE FATTY ACIDS AND/OR AMINE SALTS	0.1591	1	3.00	A
	GLYPHOSATE, ISOPROPYLAMINE SALT	1.7248	4	19.50	A
		0.1249	2	12,000.00	S
	TOTAL POUNDS OF THIS CHEMICAL 1.8497				
	GLYPHOSATE, POTASSIUM SALT	37.1896	8	18.20	A
	HEPTAMETHYLTRISILOXANE ETHOXYLATED	2.8491	16	41.85	A
	2-(3-HYDROXYPROPYL)-HEPTA-METHYL TRISILOXANE, ETHOXYLATED, ACETATE	11.2514	122	198.24	A

Commodity Chemical		Pounds Applied	Agricultural Applications	Amount Treated	Unit Type
BOK CHOY					
IMIDACLOPRID		157.3757	604	1,255.14	A
INDOXACARB		1.0830	5	18.50	A
IRON PHOSPHATE		0.1500	1	4.00	A
ALPHA-ISODECYL-OMEGA-HYDROXYPOLY(OXYETHYLENE) PHOSPHATE		5.3911	7	19.75	A
ISOPROPYL ALCOHOL		23.1289	328	606.21	A
KEROSENE		0.5124	10	40.65	A
LAMBDA-CYHALOTHRIN		1.9624	10	69.00	A
LECITHIN		0.6538	8	17.30	A
MALATHION		133.8121	47	83.15	A
MALIC ACID		0.2999	3	3.00	A
MANEB		681.3840	385	672.81	A
MEFENOXAM		38.9475	82	133.70	A
MEFENOXAM, OTHER RELATED		0.0165	1	1.50	A
METALDEHYDE		0.2275	7	7.00	A
		0.1925	3	32,000.00	S
TOTAL POUNDS OF THIS CHEMICAL	0.4200				
METHOMYL		58.9652	49	63.64	A
METHOXYFENOZIDE		68.1946	280	414.06	A
METHYLATED SOYBEAN OIL		22.7953	23	83.38	A
METHYL SILICONE RESINS		19.2505	107	238.00	A
MINERAL OIL		3.8682	2	2.66	A
MYROTHECIUM VERRUCARIA, DRIED FERMENTATION SOLIDS & SOLUBLES, STRAIN AARC-0255		290.1821	50	70.95	A
NALED		10.0710	1	1.00	A
4-NONYLPHENOL, FORMALDEHYDE RESIN, PROPOXYLATED		1.8373	6	30.61	A
ALPHA-(PARA-NONYLPHENYL)-OMEGA-HYDROXYPOLY (OXYETHYLENE)		102.9668	300	529.10	A
ALPHA-(PARA-NONYLPHENYL)-OMEGA-HYDROXYPOLY (OXYETHYLENE), BRANCHED		1.5458	7	19.75	A
ALPHA-(PARA-NONYLPHENYL)-OMEGA-HYDROXYPOLY (OXYETHYLENE), PHOSPHATE ESTER		0.5969	3	3.00	A
ALPHA-(PARA-NONYLPHENYL)-OMEGA-HYDROXYPOLY (OXYETHYLENE) SULFATE, AMMONIUM SALT		0.0230	2	5.50	A
ALPHA-OCTYLPHENYL-OMEGA-HYDROXYPOLY(OXYETHYLENE)		2.0471	5	9.50	A
OLEIC ACID, METHYL ESTER		8.0706	16	42.90	A
ORGANOSILICONE, POLY OXYALKYLENE ETHER COPOLYMER		0.2099	2	11.50	A
OXYDEMETON-METHYL		5.9351	1	2.70	A
PARAFFIN WAX		0.0921	1	3.00	A
PARAQUAT DICHLORIDE		8.8041	3	8.00	A
PERMETHRIN		5.1507	6	5.50	A
PETROLEUM OIL, PARAFFIN BASED		4.7706	2	5.50	A
PHOSPHORIC ACID		6.5550	74	171.05	A
PIPERONYL BUTOXIDE		4.7080	43	53.64	A
PIPERONYL BUTOXIDE, OTHER RELATED		1.1770	43	53.64	A
POLYALKENE OXIDE MODIFIED HEPTAMETHYL TRISILOXANE		0.6352	6	13.73	A
POLYBUTENES		0.9670	6	30.61	A
POLYETHYLENE GLYCOL		23.5714	42	162.17	A
POLYETHYLENE GLYCOL DIACETATE		0.1542	23	77.04	A
POLYETHYLENE GLYCOL MONO(3-(TETRAMETHYL-1-(TRIMETHYLSILOXY)DISILOXANYL)PROPYL)ETHER		0.1920	2	1.95	A
POLY-I-PARA-MENTHENE		38.1459	179	220.17	A
POLYOXYETHYLENE DIOLEATE		0.0044	2	11.50	A
POLYOXYETHYLENE POLYOXYPROPYLENE		15.4544	120	260.25	A
POLYOXYETHYLENE SORBITAN MIXED FATTY ACID ESTERS		0.7357	2	5.50	A
POTASH SOAP		15.9037	5	7.00	A
POTASSIUM N-METHYLDITHIOCARBAMATE		17,232.4800	158	176.68	A
POTASSIUM PHOSPHITE		17.7869	3	13.72	A
PROPIONIC ACID		0.6538	8	17.30	A
PROPYLENE GLYCOL		0.1313	5	5.10	A
PYMETROZINE		6.6844	53	78.03	A
PYRACLOSTROBIN		53.0252	169	278.81	A
PYRETHRINS		0.6443	37	50.84	A
		0.0028	1	24,000.00	S
TOTAL POUNDS OF THIS CHEMICAL	0.6471				
QST 713 STRAIN OF DRIED BACILLUS SUBTILIS		30.4979	17	69.63	A

Commodity	Chemical		Pounds Applied	Agricultural Applications	Amount Treated	Unit Type
BOK CHOY						
	ROTENONE		0.3150	30	41.40	A
			0.0023	1	24,000.00	S
	TOTAL POUNDS OF THIS CHEMICAL	0.3173				
	ROTENONE, OTHER RELATED		0.3150	30	41.40	A
			0.0023	1	24,000.00	S
	TOTAL POUNDS OF THIS CHEMICAL	0.3173				
	SILICONE DEFOAMER		0.0945	62	141.80	A
	SODIUM XYLENE SULFONATE		1.1117	62	141.80	A
	SORBITAN FATTY ACID ESTERS		0.1609	2	5.50	A
	SPINETORAM		1.5981	9	55.46	A
	SPINOSAD		74.4259	452	868.21	A
	SPIROMESIFEN		1.0882	10	9.04	A
	TALL OIL		0.0281	1	1.50	A
	TALL OIL FATTY ACIDS		0.7518	129	129.75	A
	ALPHA-[PARA-(1,1,3,3-TETRAMETHYLBUTYL)PHENYL]-OMEGA-HYDROXYPOLY(OXYETHYLENE)		4.2280	62	141.80	A
	ALPHA-[PARA-(1,1,3,3,-TETRAMETHYLBUTYL)PHENYL]-OMEGA-HYDROXYPOLY(OXYETHYLENE) PHOSPHATE ESTER		0.2999	3	3.00	A
	TETRAPOTASSIUM PYROPHOSPHATE		0.5558	62	141.80	A
	THIRAM		1.6307		656.00	P
	TRIETHANOLAMINE		1.4174	62	141.80	A
	TRIFLURALIN		29.4578	43	62.00	A
	ALPHA-2,6,8-TRIMETHYL-4-NONYLOXY-OMEGA-HYDROXYPOLY(OXYETHYLENE)		0.6482	9	22.10	A
	ZINC SULFATE		0.7197	3	3.00	A
	Site Total		27,550.8746	6,373		
BOYSENBERRY						
	COPPER HYDROXIDE		46.2000	1	17.00	A
	DIURON		6.3556	1	6.00	A
	PARAQUAT DICHLORIDE		4.1529	1	6.00	A
	SIMAZINE		8.1000	1	6.00	A
	SPINOSAD		0.9793	1	12.00	A
	SULFUR		403.2000	2	34.00	A
	Site Total		468.9878	7		
BROCCOLI						
	ABIETIC ANHYDRIDE		0.0290	1	7.41	A
	ACETAMIPRID		760.6021	827	11,277.08	A
			0.0109	1	1,000.00	S
	TOTAL POUNDS OF THIS CHEMICAL	760.6130				
	ACIBENZOLAR-S-METHYL		1.1022	3	37.20	A
	ACRYLAMIDE/SODIUM ACRYLATE COPOLYMER		0.3080	1	3.60	A
	ALPHA-ALKYLARYL-OMEGA-HYDROXYPOLY(OXYETHYLENE)		66.5678	2	189.70	A
	ALPHA-ALKYL (C9-C11)-OMEGA-HYDROXYPOLY(OXYETHYLENE)		199.8505	271	4,637.36	A
	ALPHA-ALKYL (C9-C16)-OMEGA-HYDROXYPOLY(OXYETHYLENE)		2.6989	1	20.00	A
	ALPHA-ALKYL (C9-C18)-OMEGA-HYDROXYPOLY(OXYETHYLENE)		29.4903	10	379.00	A
	ALPHA-PINENE BETA-PINENE COPOLYMER		69.2498	20	311.05	A
	ALPHA-ALKYL (C12-C14)-OMEGA-HYDROXYPOLY(OXYETHYLENE)		54.5203	30	424.90	A
	ALPHA-ALKYL (C12-C15)-OMEGA-HYDROXYPOLY(OXYETHYLENE) SULFATE, SODIUM SALT		14.8721	34	361.00	A
	ALKYL (C8,C10) POLYGLYCOSIDE		210.1460	3	140.30	A
	ALLYLOXYPOLYETHYLENE GLYCOL ACETATE		95.9366	189	2,397.71	A
	4-AMINOPYRIDINE		0.0050	1	1.00	A
	AMMONIUM NITRATE		100.6184	6	169.60	A
	AMMONIUM PROPIONATE		7.7780	2	68.00	A
	AMMONIUM SULFATE		509.6454	18	531.90	A
	AZADIRACHTIN		94.2257	307	3,458.82	A
	AZOXYSTROBIN		2,547.5301	1,085	13,768.22	A
	BACILLUS PUMILUS, STRAIN QST 2808		5.6109	25	57.00	A
	BACILLUS THURINGIENSIS (BERLINER), SUBSP. AIZAWAI, GC-91 PROTEIN		595.9917	129	929.94	A
	BACILLUS THURINGIENSIS (BERLINER), SUBSP. AIZAWAI, SEROTYPE H-7		31.1050	17	300.40	A

Commodity	Chemical		Pounds Applied	Agricultural Applications	Amount Treated	Unit Type
BROCCOLI						
	BACILLUS THURINGIENSIS, SUBSP. AIZAWAI, STRAIN ABTS-1857		1,686.2310	200	1,986.23	A
	BACILLUS THURINGIENSIS (BERLINER), SUBSP. KURSTAKI, SEROTYPE 3A,3B		1.6000	1	14.00	A
	BACILLUS THURINGIENSIS, SUBSP. KURSTAKI, STRAIN ABTS-351, FERMENTATION SOLIDS AND SOLUBLES		829.7262	109	1,178.26	A
	BACILLUS THURINGIENSIS (BERLINER), SUBSP. KURSTAKI, STRAIN SA-11		725.5963	100	1,300.62	A
	BENOMYL		0.0207		8.23	P
	BENSULIDE		28,399.6553	478	8,424.46	A
	BENTONITE		104.4900	6	220.50	A
	BENZOIC ACID		26.2427	152	2,276.35	A
	BIFENTHRIN		162.3999	55	2,068.77	A
	N,N-BIS-(2-OMEGA-HYDROXYPOLY(OXYETHYLENE)ETHYL) ALKYLAMINE, ALKYL DERIVED FROM TALLOW FATTY ACIDS		291.1194	121	3,438.05	A
	BORAX		11.0108	76	803.59	A
	BOSCALID		216.0297	49	569.30	A
	BUTYL ALCOHOL		193.8718	560	6,560.79	A
	ALPHA-(PARA-TERT-BUTYLPHENYL)-OMEGA-HYDROXYPOLY (OXYETHYLENE) PHOSPHATE		17.1500	19	292.20	A
	CALCIUM CHLORIDE		1.6478	3	87.10	A
	CALCIUM HYPOCHLORITE		15.7510	8	886.00	U
			10.8800	2	17.00	A
			0.7905	3	1,000.00	S
	TOTAL POUNDS OF THIS CHEMICAL	27.4215				
	CARBARYL		605.5293	6	369.00	A
	CARFENTRAZONE-ETHYL		0.2249	2	15.80	A
	CASEIN		0.8978	1	66.50	A
	CHLOROPICRIN		1,304.1990	2	14.28	A
	CHLOROTHALONIL		5,934.8628	321	5,443.33	A
	CHLORPYRIFOS		53,771.4791	3,448	42,140.17	A
			0.0212	2	808.00	S
	TOTAL POUNDS OF THIS CHEMICAL	53,771.5003				
	CHLORTHAL-DIMETHYL		84,139.0577	1,924	28,127.63	A
	CITRIC ACID		22.7329	12	364.90	A
	CLARIFIED HYDROPHOBIC EXTRACT OF NEEM OIL		4,924.2158	144	3,016.05	A
	CLETHODIM		47.0497	19	432.74	A
	COCONUT DIETHANOLAMIDE		215.5394	1,293	16,709.66	A
	COPPER HYDROXIDE		612.5300	89	833.96	A
	COPPER OXIDE (OUS)		53.6960	3	32.00	A
	COTTONSEED OIL		47.6832	11	161.10	A
	CYFLUTHRIN		43.9824	75	1,083.63	A
	BETA-CYFLUTHRIN		14.4490	25	774.70	A
	CYPERMETHRIN		7.6931	16	110.80	A
	(S)-CYPERMETHRIN		619.1460	689	13,343.04	A
	CYPRODINIL		5.8200	3	18.70	A
	CYROMAZINE		6.8453	8	54.95	A
			0.3741	1	3.00	S
	TOTAL POUNDS OF THIS CHEMICAL	7.2194				
	ALPHA-DECYL-OMEGA-HYDROXYPOLY(OXYETHYLENE) PHOSPHATE		0.5931	1	34.00	A
	DIATOMACEOUS EARTH		17.9246	1	20.90	A
	DIAZINON		13,537.9361	894	14,489.78	A
	DIETHYLENE GLYCOL		117.5903	179	4,044.98	A
	DIETHYLENE GLYCOL ABIETATE		0.0290	1	7.41	A
	DIMETHOATE		22,000.8980	3,676	45,860.19	A
			0.0259	2	2,225.00	S
	TOTAL POUNDS OF THIS CHEMICAL	22,000.9239				
	DIMETHYL ALKYL TERTIARY AMINES		28.5000	151	2,261.85	A
	DIMETHYLPOLYSILOXANE		3,640.0771	3,077	40,702.46	A
	DIMETHYL SILICONE FLUID EMULSION		0.0703	1	10.80	A
	DIMETHYL SOYA AMINE		0.1430	1	14.50	A
	ALPHA-(ORTHO,PARA-DINONYLPHENYL)-OMEGA-HYDROXYPOLYOXY(ETHYLENE) PHOSPHATE		1.7993	1	20.00	A
	DINOTEFURAN		767.5579	300	3,728.21	A
	DIPROPYLENE GLYCOL METHYL ETHER		3.7844	20	200.25	A
	DISULFOTON		4,052.7363	338	4,065.14	A
	DODECYLBENZENE SULFONIC ACID		641.0683	1,259	16,348.66	A

Commodity Chemical	Pounds Applied	Agricultural Applications	Amount Treated	Unit Type
BROCCOLI				
ALPHA-(PARA-DODECYLPHENYL)-OMEGA-HYDROXYPOLY (OXYETHYLENE)	3.8565	20	311.05	A
EDTA, TETRASODIUM SALT	39.4504	1,259	16,348.66	A
EMAMECTIN BENZOATE	76.7853	461	7,023.61	A
EMULSIFIABLE METHYLATED VEGETABLE OIL	1,173.2139	215	3,709.07	A
ENDOSULFAN	132.3856	13	250.60	A
EPTC	1,143.5147	6	187.50	A
ESFENVALERATE	789.1588	1,238	20,012.64	A
ETHYL ALCOHOL	0.0239	1	7.41	A
FATTY ACIDS, METHYL ESTERS	1,027.6057	115	3,011.05	A
FATTY ACIDS, MIXED	440.3933	1,023	16,701.51	A
FATTY ACIDS DERIVED FROM TALLOW	21.8081	30	424.90	A
FENAMIDONE	6.7511	5	62.00	A
FLONICAMID	48.8714	58	578.18	A
FLUDIOXONIL	3.8800	3	18.70	A
FOSETYL-AL	1,279.3330	111	487.18	A
FREE FATTY ACIDS AND/OR AMINE SALTS	0.0341	1	7.41	A
GAMMA-CYHALOTHRIN	22.8114	126	1,513.67	A
GLYPHOSATE	19.6411	3	19.80	A
GLYPHOSATE, ISOPROPYLAMINE SALT	1,104.4028	16	466.30	A
GLYPHOSATE, POTASSIUM SALT	1,064.4990	17	258.50	A
HEPTAMETHYLTRISILOXANE ETHOXYLATED	86.3411	157	2,836.14	A
HYDROTREATED PARAFFINIC SOLVENT	111.9329	6	240.40	A
2-(3-HYDROXYPROPYL)-HEPTA-METHYL TRISILOXANE, ETHOXYLATED, ACETATE	482.3119	446	6,151.68	A
IMIDACLOPRID	6,817.1674	3,653	52,100.41	A
	0.1440	1	3.00	S
TOTAL POUNDS OF THIS CHEMICAL 6,817.3114				
INDOXACARB	3,933.0320	4,926	61,576.04	A
IPRODIONE	541.3332	77	557.70	A
IRON PHOSPHATE	0.2500	1	2.00	A
ALPHA-ISODECYL-OMEGA-HYDROXYPOLY(OXYETHYLENE) PHOSPHATE	147.2967	124	1,610.14	A
ISOPARAFFINIC HYDROCARBONS	201.9454	5	407.00	A
ISOPROPYL ALCOHOL	787.5854	1,612	22,017.48	A
ISOPROPYLAMINE DODECYLBENZENE SULFONATE	0.1025	2	52.40	A
KEROSENE	50.6790	151	2,261.85	A
LACTOSE	14.7758	6	220.50	A
LAMBDA-CYHALOTHRIN	317.5851	699	11,666.50	A
LAURIC ACID	13.5201	34	361.00	A
LECITHIN	1,144.6590	895	9,921.00	A
MALATHION	13,777.5468	733	7,315.58	A
MANEB	5,874.4072	320	4,570.95	A
MEFENOXAM	437.9378	287	5,642.84	A
MEFENOXAM, OTHER RELATED	9.3749	245	5,154.34	A
METALAXYL	1.8000	4	11.00	A
METAM-SODIUM	5,778.4627	3	32.10	A
METHOMYL	3,207.9150	290	3,957.23	A
METHOXYCHLOR	1.2900	1	11.80	A
METHOXYFENOZIDE	793.6263	265	5,399.47	A
METHYLATED SOYBEAN OIL	1,555.3786	328	5,345.53	A
METHYL BROMIDE	1,745.0550	2	14.28	A
METHYL PARATHION	0.7500	1	8.00	A
METHYL SILICONE RESINS	361.9764	324	3,671.20	A
MINERAL OIL	335.0111	39	700.05	A
MYROTHECIUM VERRUCARIA, DRIED FERMENTATION SOLIDS & SOLUBLES, STRAIN AARC-0255	1,216.7640	29	341.80	A
NALED	11,244.6327	542	7,323.34	A
NAPROPAMIDE	7,091.4338	881	11,325.14	A
4-NONYLPHENOL, FORMALDEHYDE RESIN, PROPOXYLATED	375.4276	208	4,349.30	A
ALPHA-(PARA-NONYLPHENYL)-OMEGA-HYDROXYPOLY (OXYETHYLENE)	5,160.8349	2,218	33,084.10	A
ALPHA-(PARA-NONYLPHENYL)-OMEGA-HYDROXYPOLY (OXYETHYLENE), BRANCHED	48.3941	126	1,747.64	A
ALPHA-(PARA-NONYLPHENYL)-OMEGA-HYDROXYPOLY (OXYETHYLENE), PHOSPHATE ESTER	263.8478	300	3,987.42	A
ALPHA-(PARA-NONYLPHENYL)-OMEGA-HYDROXYPOLY (OXYETHYLENE) SULFATE, AMMONIUM SALT	1.3388	6	289.00	A

Commodity	Chemical	Pounds Applied	Agricultural Applications	Amount Treated	Unit Type
BROCCOLI					
	NOVALURON	4.2452	7	54.75	A
	ALPHA-OCTYLPHENYL-OMEGA-HYDROXYPOLY(OXYETHYLENE)	187.0180	171	2,703.44	A
	OIL OF JOJOBA	52.8336	15	106.25	A
	OLEIC ACID	18.2451	9	434.00	A
	OLEIC ACID, METHYL ESTER	713.3832	312	5,641.87	A
	ORCHEX 796 OIL	261.4191	13	814.00	A
	ORGANOSILICONE, POLY OXYALKYLENE ETHER COPOLYMER	41.2992	34	1,244.90	A
	OXYDEMETON-METHYL	47,884.2821	5,393	67,328.73	A
	OXYFLUORFEN	13,557.8017	4,234	49,681.04	A
	PARAFFIN WAX	0.0198	1	7.41	A
	PARAQUAT DICHLORIDE	278.1105	15	254.10	A
	PCNB	2.2601	21	16.50	A
	PERMETHRIN	900.3596	862	10,813.14	A
		0.0125	1	1,000.00	S
	TOTAL POUNDS OF THIS CHEMICAL 900.3721				
	PETROLEUM DISTILLATES	0.4290	1	14.50	A
	PETROLEUM DISTILLATES, ALIPHATIC	29.2631	3	21.60	A
	PETROLEUM NAPHTHENIC OILS	0.2156	1	3.60	A
	PETROLEUM OIL, PARAFFIN BASED	306.8070	12	382.20	A
	PETROLEUM OIL, UNCLASSIFIED	1,459.0458	29	160.60	A
	PHOSPHORIC ACID	375.9343	2,233	28,932.98	A
	BETA-PINENE POLYMER	23.8977	9	139.30	A
	PIPERONYL BUTOXIDE	33.1608	9	98.00	A
	PIPERONYL BUTOXIDE, OTHER RELATED	8.2902	9	98.00	A
	POLYACRYLAMIDE POLYMER	9.9683	47	557.30	A
	POLYACRYLIC POLYMER	0.3359	4	74.80	A
	POLYALKENE OXIDE MODIFIED HEPTAMETHYL TRISILOXANE	1,799.1955	495	7,020.81	A
	POLYBUTENES	183.5010	115	3,011.05	A
	POLYETHER MODIFIED POLYSILOXANE	63.5888	215	3,709.07	A
	POLYETHYLENE GLYCOL	9.3131	7	187.30	A
	POLYETHYLENE GLYCOL DIACETATE	8.7215	189	2,397.71	A
	POLYETHYLENE GLYCOL MONO(3-(TETRAMETHYL-1-(TRIMETHYLSILOXY)DISILOXANYL)PROPYL)ETHER	1,530.5958	1,089	12,949.26	A
	POLY-I-PARA-MENTHENE	205.4090	64	858.30	A
	POLYMERIZED ACRYLIC ACID	3.8890	2	68.00	A
	POLYOXYETHYLENE DIOLEATE	0.8604	34	1,244.90	A
	POLYOXYETHYLENE POLYOXYPROPYLENE	1,165.6732	1,850	23,732.45	A
	POLYOXYETHYLENE SORBITOL, MIXED ETHER ESTER	60.1942	4	40.80	A
	POLYOXYETHYLENE SORBITAN MIXED FATTY ACID ESTERS	42.8415	6	289.00	A
	POLYOXYETHYLENE SORBITAN MONOOLEATE	0.4099	2	52.40	A
	POLYOXYETHYLENE SORBITAN TRIOLEATE	3.2309	3	86.40	A
	POLYSACCHARIDE POLYMER	0.9872	19	284.80	A
	POTASH SOAP	4,592.7817	128	613.40	A
		2.9279	3	24,300.00	S
	TOTAL POUNDS OF THIS CHEMICAL 4,595.7096				
	POTASSIUM PHOSPHITE	374.1764	12	242.83	A
	PROPAMOCARB HYDROCHLORIDE	1.9945	1	10.00	A
	PROPIONIC ACID	1,188.6628	1,168	12,934.68	A
	PROPYLENE GLYCOL	253.7104	335	4,474.47	A
	PROPYZAMIDE	98.1280	14	136.30	A
	PYMETROZINE	606.3032	508	7,021.39	A
	PYRACLOSTROBIN	1,876.0250	1,239	11,855.48	A
	PYRETHRINS	52.9336	241	1,509.53	A
	PYRIPROXYFEN	4.1052	1	77.00	A
	QST 713 STRAIN OF DRIED BACILLUS SUBTILIS	45.3100	7	109.56	A
	ROTENONE	0.2489	6	42.93	A
	ROTENONE, OTHER RELATED	0.2489	6	42.93	A
	SESAME OIL	71.6978	9	204.65	A
	SETHOXYDIM	262.4531	30	1,179.50	A
	SILICONE DEFOAMER	16.7664	1,259	16,348.66	A
	SODIUM DIOCTYLSULFOSUCCINATE	0.3711	1	27.00	A
	SODIUM XYLENE SULFONATE	197.2518	1,259	16,348.66	A
	SORBITAN FATTY ACID ESTERS	9.3716	6	289.00	A
	SORBITAN TRIOLEATE	0.2965	1	34.00	A
	SOYBEAN OIL	1,376.8582	86	489.15	A
	SPINETORAM	5.7345	6	156.00	A

Commodity	Chemical	Pounds Applied	Agricultural Applications	Amount Treated	Unit Type
BROCCOLI					
	SPINOSAD	3,221.6958	2,522	38,548.95	A
		0.0163	2	2,300.00	S
	TOTAL POUNDS OF THIS CHEMICAL 3,221.7121				
	SPIROMESIFEN	13.3652	3	209.00	A
	STARCH	0.0100	3	89.50	A
	STYRENE BUTADIENE COPOLYMER	6.8529	4	117.50	A
	SULFUR	247.9040	5	88.39	A
	SULFURYL FLUORIDE	62.3700	1	9.00	A
	TALL OIL	34.8192	21	539.70	A
	TALL OIL FATTY ACIDS	116.2566	178	3,136.25	A
	ALPHA-[PARA-(1,1,3,3-TETRAMETHYLBUTYL)PHENYL]-OMEGA-HYDROXYPOLY(OXYETHYLENE)	750.9167	1,261	16,358.66	A
	TETRAPOTASSIUM PYROPHOSPHATE	98.6259	1,259	16,348.66	A
	THIAMETHOXAM	12.1463	15	192.20	A
	THIRAM	192.2285		77,195.80	P
		17.0353		5,687.82	K
		6.1845		2,476.91	U
	TOTAL POUNDS OF THIS CHEMICAL 215.4483				
	TRIETHANOLAMINE	251.4960	1,259	16,348.66	A
	TRIFLURALIN	3,162.9491	447	9,031.78	A
	ALPHA-2,6,8-TRIMETHYL-4-NONYLOXY-OMEGA-HYDROXYPOLY (OXYETHYLENE)	37.4275	46	1,734.20	A
	ALPHA-UNDECYL-OMEGA-HYDROXYPOLY(OXYETHYLENE)	331.4738	261	5,267.39	A
	VEGETABLE OIL	44.2041	2	27.20	A
	VINYL POLYMER	1.9032	2	29.00	A
	XYLENE	0.8333	1	8.00	A
	XYLENE RANGE AROMATIC SOLVENT	138.6003	13	189.40	A
	ZINC SULFATE	0.0404	1	9.50	A
	Site Total	408,627.9180	55,060		
BRUSSELS SPROUT					
	ACEPHATE	75.5400	10	75.72	A
	ACETAMIPRID	84.4981	114	1,247.75	A
	ALUMINUM PHOSPHIDE	2.5647	7	497.00	A
	AZADIRACHTIN	0.5956	12	27.50	A
	BACILLUS THURINGIENSIS (BERLINER), SUBSP. AIZAWAI, GC-91 PROTEIN	28.0000	2	28.00	A
	BACILLUS THURINGIENSIS, SUBSP. AIZAWAI, STRAIN ABTS-1857	26.4600	4	49.00	A
	BACILLUS THURINGIENSIS (BERLINER), SUBSP. KURSTAKI, STRAIN SA-11	294.0360	42	264.60	A
	BEAUVERIA BASSIANA STRAIN GHA	10.5928	3	24.00	A
	BENSULIDE	133.2943	7	44.78	A
	N,N-BIS-(2-OMEGA-HYDROXYPOLY(OXYETHYLENE)ETHYL) ALKYLAMINE, ALKYL DERIVED FROM TALLOW FATTY ACIDS	1.9716	5	31.50	A
	ALPHA-(PARA-TERT-BUTYLPHENYL)-OMEGA-HYDROXYPOLY (OXYETHYLENE) PHOSPHATE	4.8418	46	742.00	A
	CHLOROTHALONIL	6,038.2983	373	4,722.20	A
	CHLORPYRIFOS	5,451.7510	404	5,859.99	A
	CHLORTHAL-DIMETHYL	386.3332	16	130.35	A
	COCONUT DIETHANOLAMIDE	5.6606	45	733.00	A
	COPPER HYDROXIDE	24.6135	5	30.50	A
	COTTONSEED OIL	10.4676	1	6.00	A
	CYFLUTHRIN	17.4688	34	369.75	A
	CYPERMETHRIN	5.6640	10	81.20	A
	(S)-CYPERMETHRIN	30.4121	62	695.50	A
	CYPRODINIL	23.5425	13	99.20	A
	DIAZINON	2,152.1416	201	2,766.75	A
	1,3-DICHLOROPROPENE	75,256.5966	52	825.00	A
	DIMETHOATE	4,865.9577	335	6,054.05	A
	DIMETHYLPOLYSILOXANE	247.6355	158	1,366.43	A
	DINOTEFURAN	75.8240	66	589.45	A
	DISULFOTON	3.9942	2	4.00	A
	DODECYLBENZENE SULFONIC ACID	24.5291	45	733.00	A
	EDTA, TETRASODIUM SALT	1.5095	45	733.00	A
	EMAMECTIN BENZOATE	29.5859	150	2,338.67	A
	FATTY ACIDS, METHYL ESTERS	7.3608	5	31.50	A

Commodity Chemical		Pounds Applied	Agricultural Applications	Amount Treated	Unit Type
BRUSSELS SPROUT					
FENPROPATHRIN		154.3239	22	512.00	A
FLUDIOXONIL		15.6950	13	99.20	A
GAMMA-CYHALOTHRIN		1.1969	6	79.00	A
HYDROGEN PEROXIDE		10.8441	1	4.40	A
IMIDACLOPRID		600.6794	328	4,333.03	A
INDOXACARB		453.8203	485	7,399.55	A
		2.2969	1	35.00	S
TOTAL POUNDS OF THIS CHEMICAL	456.1172				
IRON PHOSPHATE		24.3400	10	118.30	A
ISOPROPYL ALCOHOL		94.6342	81	1,189.70	A
LAMBDA-CYHALOTHRIN		57.0494	67	1,547.75	A
MALATHION		5.1522	1	2.50	A
MANEB		1,039.8775	64	770.25	A
MEFENOXAM		10.5600	2	120.00	A
MEFENOXAM, OTHER RELATED		0.2400	2	120.00	A
METALDEHYDE		233.0000	12	214.80	A
METAM-SODIUM		20,827.8655	18	260.00	A
METHOMYL		529.4700	52	591.30	A
METHOXYFENOZIDE		91.8548	19	338.50	A
NALED		372.0619	32	245.15	A
NAPROPAMIDE		47.3250	8	94.65	A
4-NONYLPHENOL, FORMALDEHYDE RESIN, PROPOXYLATED		2.4974	5	31.50	A
ALPHA-(PARA-NONYLPHENYL)-OMEGA-HYDROXYPOLY (OXYETHYLENE)		314.2050	36	456.70	A
OXYDEMETON-METHYL		2,787.6513	244	2,906.07	A
PCNB		5,759.7713	26	279.75	A
PERMETHRIN		25.3087	27	291.12	A
PHOSPHORIC ACID		83.6476	112	1,812.00	A
POLYACRYLAMIDE POLYMER		16.0635	43	560.50	A
POLYBUTENES		1.3144	5	31.50	A
POLYOXYETHYLENE POLYOXYPROPYLENE		82.5452	158	1,366.43	A
POLYSACCHARIDE POLYMER		1.7848	43	560.50	A
POTASH SOAP		131.5638	16	24.65	A
POTASSIUM N-METHYLDITHIOCARBAMATE		89,484.4534	71	802.25	A
PYMETROZINE		112.3986	123	1,314.40	A
PYRACLOSTROBIN		188.4080	104	1,132.99	A
PYRETHRINS		0.9988	10	59.90	A
SILICONE DEFOAMER		0.6415	45	733.00	A
SODIUM XYLENE SULFONATE		7.5474	45	733.00	A
SPINOSAD		116.7955	118	1,502.21	A
SULFUR		222.0000	5	50.70	A
ALPHA-[PARA-(1,1,3,3-TETRAMETHYLBUTYL)PHENYL]- OMEGA-HYDROXYPOLY(OXYETHYLENE)		28.3112	45	733.00	A
TETRAPOTASSIUM PYROPHOSPHATE		3.7737	45	733.00	A
THIABENDAZOLE		0.0995		68.28	K
THIRAM		0.3918		142.52	K
		0.0537		47.13	P
TOTAL POUNDS OF THIS CHEMICAL	0.4455				
TRIETHANOLAMINE		9.6229	45	733.00	A
TRIFLURALIN		41.0099	9	63.28	A
VINYL POLYMER		38.1942	91	1,193.50	A
Site Total		219,355.0815	4,228		
BUILDINGS/NON-AG OUTDROOR					
PIPERONYL BUTOXIDE		1.6825	1	22.00	A
PYRETHRINS		0.1682	1	22.00	A
Site Total		1.8507	1		
BUSHBERRY					
CHLOROPICRIN		4,025.2740	2	30.00	A
DIAZINON		20.0000	1	20.00	A
METHYL BROMIDE		5,385.9300	2	30.00	A
Site Total		9,431.2040	3		

Commodity	Chemical	Pounds Applied	Agricultural Applications	Amount Treated	Unit Type
CABBAGE					
	ACETAMIPRID	143.4939	191	2,126.26	A
	ALCOHOLS, C4-C12, NORMAL	0.2434	2	57.00	A
	ALPHA-ALKYLARYL-OMEGA-HYDROXYPOLY(OXYETHYLENE)	0.0040	1	3.00	A
	ALPHA-ALKYL (C9-C11)-OMEGA-HYDROXYPOLY(OXYETHYLENE)	3.3098	14	202.10	A
	ALPHA-ALKYL (C9-C18)-OMEGA-HYDROXYPOLY(OXYETHYLENE)	23.7457	5	237.00	A
	ALPHA-ALKYL (SECONDARY C12-C14)-OMEGA-HYDROXYPOLY (OXYETHYLENE)	0.1200	3	24.00	A
	ALPHA-PINENE BETA-PINENE COPOLYMER	44.6335	25	376.70	A
	ALPHA-ALKYL (C12-C14)-OMEGA-HYDROXYPOLY (OXYETHYLENE)	726.0941	149	3,265.70	A
	ALPHA-ALKYL (C12-C15)-OMEGA-HYDROXYPOLY (OXYETHYLENE) SULFATE, SODIUM SALT	5.0668	5	140.00	A
	ALKYL (C8,C10) POLYGLYCOSIDE	2.4698	22	227.32	A
	ALLYLOXYPOLYETHYLENE GLYCOL ACETATE	0.0179	2	5.65	A
	AZADIRACHTIN	38.0712	345	1,565.24	A
	AZOXYSTROBIN	128.6446	227	764.75	A
	BACILLUS PUMILUS, STRAIN QST 2808	14.8849	36	136.87	A
	BACILLUS THURINGIENSIS (BERLINER), SUBSP. AIZAWAI, GC-91 PROTEIN	9.5600	4	34.70	A
	BACILLUS THURINGIENSIS (BERLINER), SUBSP. AIZAWAI, SEROTYPE H-7	113.9216	107	1,004.42	A
	BACILLUS THURINGIENSIS, SUBSP. AIZAWAI, STRAIN ABTS-1857	1,158.1785	130	1,746.51	A
	BACILLUS THURINGIENSIS, SUBSP. AIZAWAI, STRAIN SD-1372, LEPIDOPTERAN ACTIVE TOXIN(S)	25.4222	184	252.37	A
	BACILLUS THURINGIENSIS (BERLINER), SUBSP. KURSTAKI, STRAIN EG 2348	3.6253	2	50.00	A
	BACILLUS THURINGIENSIS, SUBSP. KURSTAKI, STRAIN ABTS-351, FERMENTATION SOLIDS AND SOLUBLES	234.7819	49	313.33	A
	BACILLUS THURINGIENSIS (BERLINER), SUBSP. KURSTAKI, STRAIN SA-11	1,053.7033	363	1,289.14	A
	BENOMYL	0.1966		22.45	P
	BENSULIDE	7,377.6729	332	1,738.84	A
	BENZOIC ACID	0.6860	9	40.35	A
	BIFENTHRIN	524.8080	19	890.70	A
	N,N-BIS-(2-OMEGA-HYDROXYPOLY(OXYETHYLENE)ETHYL) ALKYLAMINE, ALKYL DERIVED FROM TALLOW FATTY ACIDS	35.4324	37	552.20	A
	BOSCALID	7.7438	8	27.00	A
	BUTYL ALCOHOL	23.5589	112	958.21	A
	ALPHA-(PARA-TERT-BUTYLPHENYL)-OMEGA-HYDROXYPOLY (OXYETHYLENE) PHOSPHATE	2.4242	6	68.00	A
	CALCIUM HYPOCHLORITE	12.7288	6	680.00	U
		6.8000	2	17.00	A
		0.0395	1	60.00	S
	TOTAL POUNDS OF THIS CHEMICAL 19.5683				
	CARBARYL	23.9941	3	12.00	A
	CHLOROPICRIN	5,145.7564	5	61.10	A
	CHLOROTHALONIL	1,722.0407	297	1,490.57	A
	CHLORPYRIFOS	3,730.8703	429	3,808.69	A
	CHLORTHAL-DIMETHYL	12,318.4893	466	3,087.75	A
	CLARIFIED HYDROPHOBIC EXTRACT OF NEEM OIL	2,749.5807	250	1,556.95	A
	CLETHODIM	4.4225	3	48.70	A
	CLOPYRALID, MONOETHANOLAMINE SALT	0.6521	1	4.00	A
	COCONUT DIETHANOLAMIDE	31.2566	96	1,022.61	A
	COPPER HYDROXIDE	249.0350	186	548.60	A
	COTTONSEED OIL	50.7679	12	177.34	A
	CRYOLITE	374.0160	2	42.70	A
	CYFLUTHRIN	15.9638	18	342.38	A
	BETA-CYFLUTHRIN	3.7894	19	152.15	A
	CYPERMETHRIN	34.6893	64	493.82	A
	(S)-CYPERMETHRIN	215.5188	354	4,625.25	A
	CYROMAZINE	39.8329	114	212.96	A
	DIATOMACEOUS EARTH	59.4877	10	36.08	A
	DIAZINON	1,769.3857	204	2,224.93	A
	1,3-DICHLOROPROPENE	4,166.2564	4	43.70	A
	DICLORAN	0.8045	1	20.60	A
	DIETHYLENE GLYCOL	16.8275	14	537.50	A
	DIMETHOATE	712.3696	130	1,554.38	A

Commodity Chemical	Pounds Applied	Agricultural Applications	Amount Treated	Unit Type
CABBAGE				
DIMETHYL ALKYL TERTIARY AMINES	0.7470	9	40.35	A
DIMETHYLPOLYSILOXANE	552.7184	884	8,106.87	A
DINOTEFURAN	162.0828	97	1,353.28	A
DISULFOTON	781.9882	39	390.70	A
DODECYLBENZENE SULFONIC ACID	35.6453	91	882.61	A
ALPHA-(PARA-DODECYLPHENYL)-OMEGA-HYDROXYPOLY (OXYETHYLENE)	2.4049	25	376.70	A
EDTA, SODIUM SALT	0.0724	2	90.00	A
EDTA, TETRASODIUM SALT	2.1936	91	882.61	A
EMAMECTIN BENZOATE	73.9866	864	6,762.49	A
EMULSIFIABLE METHYLATED VEGETABLE OIL	31.3156	14	202.10	A
ENDOSULFAN	100.3433	6	106.50	A
ESFENVALERATE	215.5089	393	4,454.58	A
ETHOPROP	3,627.9823	106	1,165.85	A
ETHYLENE GLYCOL MONOMETHYL ETHER	0.2735	1	5.50	A
FATTY ACIDS, METHYL ESTERS	132.2808	37	552.20	A
FATTY ACIDS, MIXED	6.5251	11	103.20	A
FATTY ACIDS DERIVED FROM TALLOW	290.4376	149	3,265.70	A
FENPROPATHRIN	9.6406	2	31.20	A
FERROUS SULFATE	0.4315	2	63.00	A
FLONICAMID	44.8144	75	559.65	A
FOSETYL-AL	193.2800	15	74.70	A
GAMMA-CYHALOTHRIN	4.4134	78	291.00	A
GLYPHOSATE, ISOPROPYLAMINE SALT	25.4176	4	83.50	A
GLYPHOSATE, POTASSIUM SALT	1.2068	8	1.60	A
HEPTAMETHYLTRISILOXANE ETHOXYLATED	0.3052	1	5.00	A
(Z)-11-HEXADECEN-1-YL ACETATE	1.7381	3	72.00	A
(Z)-11-HEXADECENAL	1.7381	3	72.00	A
2-(3-HYDROXYPROPYL)-HEPTA-METHYL TRISILOXANE, ETHOXYLATED, ACETATE	28.1275	229	421.44	A
IMIDACLOPRID	1,246.8439	1,080	8,907.98	A
INDOXACARB	624.6788	1,033	9,685.42	A
IPRODIONE	34.4187	9	52.15	A
IRON PHOSPHATE	0.2000	1	4.00	A
ALPHA-ISODECYL-OMEGA-HYDROXYPOLY(OXYETHYLENE) PHOSPHATE	0.7097	1	5.00	A
ISOOCTYL PHTHALATE	0.2774	1	5.50	A
ISOPROPYL ALCOHOL	101.8174	560	4,336.22	A
KEROSENE	1.3284	9	40.35	A
LAMBDA-CYHALOTHRIN	113.7764	241	4,077.59	A
LAURIC ACID	4.6062	5	140.00	A
LECITHIN	43.8117	46	381.62	A
MALATHION	7,973.6576	424	4,085.60	A
MANEB	5,325.1639	704	4,331.81	A
MANGANESE SULFATE	0.5975	2	63.00	A
MEFENOXAM	26.3047	42	388.25	A
MEFENOXAM, OTHER RELATED	0.5366	26	367.38	A
METAM-SODIUM	1,068.6390	1	5.00	A
METHOMYL	2,094.1667	230	3,023.01	A
METHOXYFENOZIDE	432.1887	328	2,595.94	A
METHYLATED SOYBEAN OIL	92.2405	22	361.35	A
METHYL BROMIDE	3,719.2500	1	17.40	A
METHYL SILICONE RESINS	186.2836	173	1,630.84	A
MINERAL OIL	12.3505	25	376.70	A
MODIFIED PHTHALIC GLYCEROL ALKYD RESIN	4.5471	2	90.00	A
MORPHOLINE	0.1199	1	5.50	A
NALED	2,004.0358	106	1,646.16	A
4-NONYLPHENOL, FORMALDEHYDE RESIN, PROPOXYLATED	44.8810	37	552.20	A
ALPHA-(PARA-NONYLPHENYL)-OMEGA-HYDROXYPOLY (OXYETHYLENE)	1,637.7460	765	8,050.22	A
ALPHA-(PARA-NONYLPHENYL)-OMEGA-HYDROXYPOLY (OXYETHYLENE), BRANCHED	0.5721	5	34.50	A
ALPHA-(PARA-NONYLPHENYL)-OMEGA-HYDROXYPOLY (OXYETHYLENE), PHOSPHATE ESTER	340.3474	159	1,794.47	A
NOVALURON	147.3354	176	1,968.11	A
ALPHA-OCTYLPHENYL-OMEGA-HYDROXYPOLY(OXYETHYLENE)	25.3708	35	356.00	A
OLEIC ACID	0.4194	2	8.50	A
OLEIC ACID, METHYL ESTER	32.8240	8	86.00	A

Commodity	Chemical	Pounds Applied	Agricultural Applications	Amount Treated	Unit Type
CABBAGE					
	ORGANOSILICONE, POLY OXYALKYLENE ETHER COPOLYMER	8.7665	6	262.00	A
	OXYDEMETON-METHYL	4,170.0556	456	4,173.38	A
	OXYFLUORFEN	1,825.1264	563	5,545.52	A
	PERMETHRIN	561.0180	288	3,518.50	A
	PETROLEUM DISTILLATES	29.4549	1	20.00	A
	PETROLEUM OIL, PARAFFIN BASED	21.6840	2	100.00	A
	PHOSPHORIC ACID	15.6302	141	1,406.71	A
	BETA-PINENE POLYMER	2.3569	3	10.00	A
	PIPERONYL BUTOXIDE	4.5429	67	90.90	A
	PIPERONYL BUTOXIDE, OTHER RELATED	1.1357	67	90.90	A
	POLYACRYLAMIDE, POLYETHYLENE GLYCOL MIXTURE	6.3145	30	282.10	A
	POLYACRYLAMIDE POLYMER	0.6232	7	34.20	A
	POLYALKENE OXIDE MODIFIED HEPTAMETHYL TRISILOXANE	428.2029	261	3,088.91	A
	POLYBUTENES	23.6216	37	552.20	A
	POLYETHER MODIFIED POLYSILOXANE	1.6973	14	202.10	A
	POLYETHYLENE GLYCOL	280.0553	122	1,772.83	A
	POLYETHYLENE GLYCOL DIACETATE	0.0016	2	5.65	A
	POLYETHYLENE GLYCOL MONO(3-(TETRAMETHYL-1-(TRIMETHYLSILOXY)DISILOXANYL)PROPYL)ETHER	270.4432	214	2,226.85	A
	POLY-I-PARA-MENTHENE	191.1828	325	882.51	A
	POLYOXYETHYLENE DIOLEATE	0.1826	6	262.00	A
	POLYOXYETHYLENE POLYOXYPROPYLENE	180.5131	608	4,534.03	A
	POLYOXYETHYLENE SORBITOL, MIXED ETHER ESTER	105.8691	2	100.00	A
	POLYSACCHARIDE POLYMER	0.0692	7	34.20	A
	POLYSILOXANE	0.0988	22	227.32	A
	POTASH SOAP	37.1231	4	8.00	A
	POTASSIUM HYDROXIDE	2.8946	22	227.32	A
	POTASSIUM N-METHYLDITHIOCARBAMATE	22,205.2197	158	232.33	A
	POTASSIUM PHOSPHITE	1,102.8368	26	466.20	A
	PROPIONIC ACID	36.8962	46	381.62	A
	PROPYLENE GLYCOL	28.9677	102	1,100.50	A
	PROPYZAMIDE	10.8610	2	21.70	A
	PYMETROZINE	47.8930	140	561.83	A
	PYRACLOSTROBIN	65.1948	106	346.48	A
	PYRETHRINS	4.5234	88	285.08	A
	PYRIPROXYFEN	7.9435	3	158.00	A
	ROTENONE	0.1969	5	35.06	A
	ROTENONE, OTHER RELATED	0.1969	5	35.06	A
	SESAME OIL	21.4620	10	61.39	A
	SETHOXYDIM	30.1200	6	135.30	A
	SILICONE DEFOAMER	0.9323	91	882.61	A
	SODIUM DIISOOCTYLSULFOSUCCINATE	0.0366	1	5.50	A
	SODIUM DIOCTYLSULFOSUCCINATE	0.0437	1	3.00	A
	SODIUM XYLENE SULFONATE	10.9678	91	882.61	A
	SOYBEAN OIL	8.9054	2	4.70	A
	SPINETORAM	8.4137	10	193.45	A
	SPINOSAD	976.6283	1,100	10,669.48	A
	SPIROMESIFEN	16.9530	76	141.52	A
	SULFUR	0.0000	1	19.00	A
	TALL OIL	16.8372	12	373.00	A
	TALL OIL FATTY ACIDS	3.0358	278	804.89	A
	ALPHA-[PARA-(1,1,3,3-TETRAMETHYLBUTYL)PHENYL]-OMEGA-HYDROXYPOLY(OXYETHYLENE)	50.7713	93	972.61	A
	TETRAPOTASSIUM PYROPHOSPHATE	5.4839	91	882.61	A
	THIABENDAZOLE	0.1238		88.31	K
	THIAMETHOXAM	2.0950	2	41.50	A
	THIODICARB	10.9295	1	18.00	A
	THIRAM	48.4866		19,968.12	P
		10.1208		3,380.47	K
		4.6216		1,850.73	U
	TOTAL POUNDS OF THIS CHEMICAL 63.2290				
	TRIETHANOLAMINE	13.9839	91	882.61	A
	TRIFLURALIN	491.5032	32	688.60	A
	ALPHA-UNDECYL-OMEGA-HYDROXYPOLY(OXYETHYLENE)	39.6566	39	467.92	A
	VINYL POLYMER	0.0656	2	8.00	A
	XYLENE	7.3671	1	24.00	A

Commodity Chemical	Pounds Applied	Agricultural Applications	Amount Treated	Unit Type
CABBAGE				
ZINC SULFATE	0.9294	2	63.00	A
Site Total	112,287.4250	16,756		
CACTUS PEAR				
CARBARYL	1,640.7384	44	803.25	A
DIMETHYLPOLYSILOXANE	334.3504	133	2,303.25	A
GLYPHOSATE, POTASSIUM SALT	1,431.3683	37	390.60	A
ISOPROPYL ALCOHOL	2.6930	9	99.30	A
ALPHA-(PARA-NONYLPHENYL)-OMEGA-HYDROXYPOLY (OXYETHYLENE)	8.0789	9	99.30	A
POLYACRYLAMIDE POLYMER	7.5811	15	149.75	A
POLYOXYETHYLENE POLYOXYPROPYLENE	111.4501	133	2,303.25	A
POLYSACCHARIDE POLYMER	0.8423	15	149.75	A
POTASSIUM PHOSPHITE	10.1914	1	6.50	A
PYRETHRINS	18.6985	105	1,985.65	A
ROTENONE	15.5821	105	1,985.65	A
ROTENONE, OTHER RELATED	15.5821	105	1,985.65	A
Site Total	3,597.1566	344		
CANOLA (RAPE)				
BENSULIDE	69.4035	2	14.00	A
CHLORPYRIFOS	51.4500	7	49.00	A
CHLORTHAL-DIMETHYL	189.0000	10	64.00	A
(S)-CYPERMETHRIN	0.3696	1	8.60	A
ESFENVALERATE	0.6711	3	22.00	A
FENAMIDONE	1.1609	1	6.00	A
GLYPHOSATE, POTASSIUM SALT	36.9898	5	5.70	A
IMIDACLOPRID	0.8002	2	17.20	A
Site Total	349.8451	31		
CANTALOUPE				
ABAMECTIN	163.3914	233	19,677.84	A
ALCOHOLS, C4-C12, NORMAL	2.4297	6	413.00	A
ALPHA-ALKYLARYL-OMEGA-HYDROXYPOLY(OXYETHYLENE)	2,649.3056	100	10,680.00	A
ALPHA-ALKYL (C9-C11)-OMEGA-HYDROXYPOLY(OXYETHYLENE)	20.5736	24	991.20	A
ALPHA-PINENE BETA-PINENE COPOLYMER	276.0452	9	1,085.52	A
ALPHA-ALKYL (C12-C14)-OMEGA-HYDROXYPOLY (OXYETHYLENE)	47.0893	14	620.99	A
ALKYL (C8,C10) POLYGLYCOSIDE	0.8754	1	11.00	A
ALLYLOXYPOLYETHYLENE GLYCOL ACETATE	0.1283	1	32.00	A
AMMONIUM NITRATE	2.5434	21	768.20	A
AMMONIUM SULFATE	212.7680	22	1,147.20	A
AZADIRACHTIN	1.4507	11	72.89	A
AZOXYSTROBIN	218.5313	49	5,227.16	A
BACILLUS PUMILUS, STRAIN QST 2808	7.0220	3	101.00	A
BACILLUS THURINGIENSIS (BERLINER), SUBSP. AIZAWAI, GC-91 PROTEIN	183.1082	10	564.69	A
BACILLUS THURINGIENSIS (BERLINER), SUBSP. AIZAWAI, SEROTYPE H-7	21.8360	2	106.00	A
BACILLUS THURINGIENSIS, SUBSP. AIZAWAI, STRAIN ABTS-1857	272.6460	3	336.60	A
BACILLUS THURINGIENSIS VAR. KURSTAKI, GENETICALLY ENGINEERED STRAIN EG7826	64.5150	4	215.00	A
BACILLUS THURINGIENSIS, SUBSP. KURSTAKI, STRAIN ABTS-351, FERMENTATION SOLIDS AND SOLUBLES	304.9650	15	747.00	A
BACILLUS THURINGIENSIS, SUBSP. KURSTAKI, STRAIN HD-1	83.3806	6	813.00	A
BACILLUS THURINGIENSIS (BERLINER), SUBSP. KURSTAKI, STRAIN SA-11	1,437.6129	42	2,589.20	A
BENSULIDE	7,055.0957	59	2,798.60	A
BENZOIC ACID	0.4021	5	288.10	A
BIFENTHRIN	1,609.5692	196	17,092.13	A
N,N-BIS-(2-OMEGA-HYDROXYPOLY(OXYETHYLENE)ETHYL) ALKYLAMINE, ALKYL DERIVED FROM TALLOW FATTY ACIDS	413.2447	86	8,259.65	A
BOSCALID	40.2304	3	178.20	A
BUFFALO GOURD ROOT POWDER	4.5002	1	69.00	A

Commodity Chemical	Pounds Applied	Agricultural Applications	Amount Treated	Unit Type
CANTALOUPE				
BUPROFEZIN	43.6705	3	165.00	A
BUTYL ALCOHOL	43.8120	13	1,330.00	A
ALPHA-(PARA-TERT-BUTYLPHENYL)-OMEGA-HYDROXYPOLY (OXYETHYLENE) PHOSPHATE	37.8237	12	553.00	A
CALCIUM CHLORIDE	3.1781	9	369.80	A
CARBARYL	6,554.6251	146	13,155.48	A
CHLOROTHALONIL	282.1937	2	125.00	A
CITRIC ACID	76.7665	10	748.80	A
CLARIFIED HYDROPHOBIC EXTRACT OF NEEM OIL	310.5941	16	301.26	A
CLETHODIM	18.7301	12	462.20	A
COCONUT DIETHANOLAMIDE	4.6969	27	1,173.35	A
COTTONSEED OIL	283.2606	7	488.00	A
BETA-CYFLUTHRIN	1.6170	2	70.00	A
DELTAMETHRIN	0.8242	1	41.00	A
DERIVATED NATURAL POLYMERS	0.6875	1	55.00	A
DIAMMONIUM PHOSPHATE	1.2648	1	65.00	A
DIAZINON	3,306.8905	100	9,822.40	A
1,3-DICHLOROPROPENE	6,891.6297	1	70.00	A
DICOFOL	722.6900	20	1,140.06	A
DIETHYLENE GLYCOL	17.9030	13	1,065.20	A
DIETHYLENE GLYCOL MONOETHYL ETHER	1.5361	2	160.00	A
DIGLYCOLAMINE SALT OF 3,6-DICHLORO-O-ANISIC ACID	10.1652	1	55.00	A
DIMETHOATE	52.1003	2	173.00	A
DIMETHYL ALKYL TERTIARY AMINES	0.4379	5	288.10	A
DIMETHYLPOLYSILOXANE	33.0586	55	3,806.56	A
DINOTEFURAN	41.5320	8	455.00	A
DODECYLBENZENE SULFONIC ACID	20.3530	27	1,173.35	A
ALPHA-(PARA-DODECYLPHENYL)-OMEGA-HYDROXYPOLY (OXYETHYLENE)	14.7224	9	1,085.52	A
EDTA, SODIUM SALT	0.0756	3	131.00	A
EDTA, TETRASODIUM SALT	1.2525	27	1,173.35	A
EMULSIFIABLE METHYLATED VEGETABLE OIL	93.0363	8	653.00	A
ENDOSULFAN	1,515.1556	26	1,747.20	A
ESFENVALERATE	48.2061	19	1,064.71	A
ETHALFLURALIN	118.6952	12	370.05	A
ETHYLENE GLYCOL	143.0373	5	328.00	A
FATTY ACIDS, METHYL ESTERS	1,542.7803	86	8,259.65	A
FATTY ACIDS, MIXED	59.6741	34	2,160.60	A
FATTY ACIDS DERIVED FROM TALLOW	18.8357	14	620.99	A
FENPROPATHRIN	25.0992	2	86.00	A
FLONICAMID	17.4025	8	255.00	A
GARLIC	140.2214	6	316.50	A
GLYPHOSATE, DIAMMONIUM SALT	293.9090	1	150.00	A
GLYPHOSATE, ISOPROPYLAMINE SALT	6,331.6324	27	2,386.47	A
GLYPHOSATE, POTASSIUM SALT	551.7105	3	244.40	A
HALOSULFURON-METHYL	8.0625	5	172.00	A
HYDROTREATED PARAFFINIC SOLVENT	300.6215	23	941.10	A
2-(3-HYDROXYPROPYL)-HEPTA-METHYL TRISILOXANE, ETHOXYLATED, ACETATE	10.4600	4	272.00	A
IMIDACLOPRID	2,535.9122	146	13,988.93	A
ISOPROPYL ALCOHOL	1,047.7709	220	21,026.21	A
KEROSENE	0.7787	5	288.10	A
LECITHIN	276.3057	35	2,787.40	A
MALATHION	738.1296	5	73.00	A
MCPA, DIMETHYLAMINE SALT	23.3698	1	55.00	A
MEFENOXAM	107.2905	30	3,024.85	A
MEFENOXAM, OTHER RELATED	0.8988	11	1,198.25	A
METAM-SODIUM	41,850.7681	12	976.81	A
METHOMYL	2,348.9192	46	3,746.11	A
METHOXYFENOZIDE	2,266.0185	208	15,582.11	A
METHYLATED SOYBEAN OIL	230.5676	30	1,646.10	A
METHYL SILICONE RESINS	2.8672	3	75.00	A
MINERAL OIL	77.2926	9	1,085.52	A
MODIFIED PHTHALIC GLYCEROL ALKYD RESIN	5.1005	4	134.00	A
MYCLOBUTANIL	360.7520	53	3,557.94	A
4-NONYLPHENOL, FORMALDEHYDE RESIN, PROPOXYLATED	538.7591	93	8,645.65	A
ALPHA-(PARA-NONYLPHENYL)-OMEGA-HYDROXYPOLY (OXYETHYLENE)	1,568.9140	204	16,149.67	A

Commodity Chemical	Pounds Applied	Agricultural Applications	Amount Treated	Unit Type
CANTALOUPE				
ALPHA-(PARA-NONYLPHENYL)-OMEGA-HYDROXYPOLY (OXYETHYLENE), BRANCHED	0.4830	2	150.00	A
ALPHA-(PARA-NONYLPHENYL)-OMEGA-HYDROXYPOLY (OXYETHYLENE), PHOSPHATE ESTER	63.5953	41	1,504.40	A
ALPHA-(PARA-NONYLPHENYL)-OMEGA-HYDROXYPOLY (OXYETHYLENE) SULFATE, AMMONIUM SALT	0.2297	2	142.00	A
ALPHA-OCTYLPHENYL-OMEGA-HYDROXYPOLY(OXYETHYLENE)	997.6478	32	2,598.88	A
OLEIC ACID, METHYL ESTER	33.4350	3	162.00	A
ORGANOSILICONE, POLY OXYALKYLENE ETHER COPOLYMER	6.3954	4	283.00	A
OXAMYL	396.0006	9	1,026.00	A
OXYFLUORFEN	22.6060	2	113.00	A
PARAQUAT DICHLORIDE	102.6110	2	83.50	A
PERMETHRIN	870.2182	66	6,002.50	A
PETROLEUM DISTILLATES	70.3446	4	338.50	A
PETROLEUM OIL, PARAFFIN BASED	56.9645	3	182.00	A
PHOSPHORIC ACID	415.4955	108	10,346.73	A
POLYALKENE OXIDE MODIFIED HEPTAMETHYL TRISILOXANE	8.6794	21	1,075.00	A
POLYALKYLENEOXIDE MODIFIED POLYDIMETHYL-SILOXANE	13.3205	4	419.00	A
POLYBUTENES	275.4965	86	8,259.65	A
POLYETHER MODIFIED POLYSILOXANE	2.0992	4	234.00	A
POLYETHYLENE GLYCOL	55.5530	12	777.00	A
POLYETHYLENE GLYCOL DIACETATE	0.0117	1	32.00	A
POLYETHYLENE GLYCOL MONO(3-(TETRAMETHYL-1-(TRIMETHYLSILOXY)DISILOXANYL)PROPYL)ETHER	13.8158	4	288.69	A
POLY-I-PARA-MENTHENE	161.1661	6	645.05	A
POLYOXYETHYLENE DIOLEATE	0.1332	4	283.00	A
POLYOXYETHYLENE POLYOXYPROPYLENE	5.5781	3	204.00	A
POLYOXYETHYLENE SORBITOL, MIXED ETHER ESTER	45.3724	1	40.00	A
POLYOXYETHYLENE SORBITAN MIXED FATTY ACID ESTERS	7.3517	2	142.00	A
POLYSILOXANE	7.9063	1	55.00	A
POTASSIUM N-METHYLDITHIOCARBAMATE	92,861.0222	20	2,695.00	A
PROPIONIC ACID	275.2816	35	2,787.40	A
PROPYLENE GLYCOL	14.3549	12	987.90	A
PYMETROZINE	214.6048	40	2,582.62	A
PYRACLOSTROBIN	27.0436	3	208.00	A
PYRETHRINS	11.0234	38	816.89	A
PYRIPROXYFEN	9.4668	4	217.00	A
QST 713 STRAIN OF DRIED BACILLUS SUBTILIS	0.9110	1	8.00	A
QUINOXYFEN	5.7406	2	89.60	A
ROTENONE	0.0003	1	1.00	A
ROTENONE, OTHER RELATED	0.0003	1	1.00	A
SETHOXYDIM	71.5320	14	665.00	A
SILICONE DEFOAMER	0.5323	27	1,173.35	A
SODIUM XYLENE SULFONATE	6.2625	27	1,173.35	A
SORBITAN FATTY ACID ESTERS	1.6082	2	142.00	A
SPINOSAD	101.3271	25	1,135.60	A
SPIROMESIFEN	284.0704	55	2,465.30	A
SULFUR	71,452.5360	111	6,286.40	A
TALL OIL	2.1046	4	198.00	A
TALL OIL FATTY ACIDS	39.5504	25	1,101.10	A
ALPHA-[PARA-(1,1,3,3-TETRAMETHYLBUTYL)PHENYL]-OMEGA-HYDROXYPOLY(OXYETHYLENE)	33.3728	30	1,304.35	A
TETRAPOTASSIUM PYROPHOSPHATE	3.1312	27	1,173.35	A
THIAMETHOXAM	287.9074	36	4,698.50	A
THIOPHANATE-METHYL	93.0230	5	404.00	A
THIRAM	47.2601		33,647.00	P
	40.5674		14,843.84	K
TOTAL POUNDS OF THIS CHEMICAL 87.8275				
TRIETHANOLAMINE	7.9846	27	1,173.35	A
TRIFLOXYSTROBIN	458.0275	54	6,007.34	A
TRIFLUMIZOLE	306.8050	40	1,782.56	A
TRIFLURALIN	3,027.6230	63	4,846.90	A
TRISODIUM PHOSPHATE	6.1521	12	987.90	A
ALPHA-UNDECYL-OMEGA-HYDROXYPOLY(OXYETHYLENE)	46.4818	11	856.20	A
UREA	6.9723	4	288.00	A
VEGETABLE OIL	307.1102	3	225.00	A
VINYL POLYMER	0.3289	1	75.00	A

Commodity Chemical	Pounds Applied	Agricultural Applications	Amount Treated	Unit Type
CANTALOUPE				
ZINC SULFATE	12.8297	8	738.00	A
Site Total	272,767.3666	2,781		
CARDOON				
ACETAMIPRID	0.7438	2	10.00	A
BACILLUS THURINGIENSIS (BERLINER), SUBSP. KURSTAKI, STRAIN SA-11	37.7570	7	82.20	A
BENSULIDE	233.7906	9	38.90	A
BENZOIC ACID	0.6375	9	38.90	A
N,N-BIS-(2-OMEGA-HYDROXYPOLY(OXYETHYLENE)ETHYL) ALKYLAMINE, ALKYL DERIVED FROM TALLOW FATTY ACIDS	1.9574	6	25.00	A
BUTYL ALCOHOL	1.1640	4	50.00	A
(S)-CYPERMETHRIN	6.8195	17	145.40	A
DIMETHYL ALKYL TERTIARY AMINES	0.6942	9	38.90	A
DIMETHYLPOLYSILOXANE	0.0131	4	50.00	A
FATTY ACIDS, METHYL ESTERS	7.3075	6	25.00	A
IMIDACLOPRID	4.3466	4	15.20	A
KEROSENE	1.2345	9	38.90	A
METHOXYFENOZIDE	12.5677	9	76.00	A
METHYLATED SOYBEAN OIL	23.5820	9	38.90	A
4-NONYLPHENOL, FORMALDEHYDE RESIN, PROPOXYLATED	2.4793	6	25.00	A
ALPHA-(PARA-NONYLPHENYL)-OMEGA-HYDROXYPOLY (OXYETHYLENE)	10.4625	4	50.00	A
OLEIC ACID, METHYL ESTER	6.6706	4	28.20	A
PERMETHRIN	1.5000	1	12.00	A
POLYBUTENES	1.3049	6	25.00	A
SPINOSAD	7.1645	10	81.40	A
THIAMETHOXAM	0.2344	2	5.00	A
Site Total	362.4316	84		
CARROT				
ACRYLAMIDE/SODIUM ACRYLATE COPOLYMER	3.7942	2	218.00	A
ALCOHOLS, C4-C12, NORMAL	0.0903	2	150.00	A
ALPHA-ALKYLARYL-OMEGA-HYDROXYPOLY(OXYETHYLENE)	124.9814	29	2,971.50	A
ALPHA-ALKYL (C9-C11)-OMEGA-HYDROXYPOLY(OXYETHYLENE)	98.0505	29	1,596.20	A
ALPHA-PINENE BETA-PINENE COPOLYMER	10.1033	1	72.00	A
ALPHA-ALKYL (C12-C14)-OMEGA-HYDROXYPOLY (OXYETHYLENE)	90.1425	9	976.00	A
ALKYL (C8,C10) POLYGLYCOSIDE	73.0570	4	338.60	A
AMMONIUM NITRATE	2.1197	3	42.00	A
AMMONIUM SULFATE	96.0676	5	137.00	A
AZADIRACHTIN	1.0404	3	62.05	A
AZOXYSTROBIN	1,670.7676	86	6,086.53	A
BACILLUS PUMILUS, STRAIN QST 2808	81.9287	21	682.94	A
BACILLUS THURINGIENSIS (BERLINER), SUBSP. AIZAWAI, GC-91 PROTEIN	2.6719	4	74.99	A
BACILLUS THURINGIENSIS, SUBSP. AIZAWAI, STRAIN ABTS-1857	113.4702	3	122.30	A
BACILLUS THURINGIENSIS, SUBSP. KURSTAKI, STRAIN ABTS-351, FERMENTATION SOLIDS AND SOLUBLES	6.6960	1	8.00	A
BACILLUS THURINGIENSIS (BERLINER), SUBSP. KURSTAKI, STRAIN SA-11	9.3750	4	129.00	A
BENTONITE	1,222.7505	151	7,612.05	A
BENZOIC ACID	3.1748	41	508.90	A
BIFENTHRIN	65.4247	40	654.90	A
N,N-BIS-(2-OMEGA-HYDROXYPOLY(OXYETHYLENE)ETHYL) ALKYLAMINE, ALKYL DERIVED FROM TALLOW FATTY ACIDS	1,645.4020	178	13,054.12	A
BOSCALID	1,210.0775	93	6,921.63	A
BUTYL ALCOHOL	17.8744	18	318.70	A
ALPHA-(PARA-TERT-BUTYLPHENYL)-OMEGA-HYDROXYPOLY (OXYETHYLENE) PHOSPHATE	37.4982	10	1,161.00	A
CALCIUM CARBONATE	250,911.3600		1,558,300.00	T
CALCIUM CHLORIDE	0.3107	1	20.00	A
CARBARYL	48.8250	1	7.50	A
CASEIN	73.2662	151	7,612.05	A
CHLORINE	681,500.3750		1,712,600.00	T

Commodity	Chemical		Pounds Applied	Agricultural Applications	Amount Treated	Unit Type
CARROT						
	CHLOROPICRIN		7,438.2368	29	360.80	A
	CHLOROTHALONIL		24,963.9782	315	20,180.97	A
	CITRIC ACID		4.2662	3	90.00	A
	CLARIFIED HYDROPHOBIC EXTRACT OF NEEM OIL		123.5553	4	124.00	A
	CLETHODIM		144.7506	39	1,288.06	A
	COCONUT DIETHANOLAMIDE		0.5693	3	96.88	A
	COPPER HYDROXIDE		15,279.1264	312	17,776.41	A
	COPPER OXIDE (OUS)		7,375.0085	66	4,646.26	A
	COTTONSEED OIL		1,559.2449	25	2,947.50	A
	CYFLUTHRIN		40.8126	16	987.36	A
	BETA-CYFLUTHRIN		1.1858	3	50.00	A
	CYMOXANIL			1	34.22	A
	ALPHA-DECYL-OMEGA-HYDROXYPOLY(OXYETHYLENE) PHOSPHATE		1.3493	2	77.00	A
	DELTAMETHRIN		12.5380	27	423.50	A
	DIAMMONIUM PHOSPHATE		1.2648	1	33.00	A
	DIAZINON		3,568.1402	111	4,386.80	A
	1,3-DICHLOROPROPENE		1,088,833.4486	186	9,865.70	A
	DIETHYLENE GLYCOL		61.2395	64	3,005.84	A
	DIMETHYL ALKYL TERTIARY AMINES		3.4573	41	508.90	A
	DIMETHYLPOLYSILOXANE		48.4138	179	9,265.82	A
	DIOCTYL PHTHALATE		4.1764	2	80.00	A
	DODECYLBENZENE SULFONIC ACID		2.4670	3	96.88	A
	ALPHA-(PARA-DODECYLPHENYL)-OMEGA-HYDROXYPOLY (OXYETHYLENE)		0.5388	1	72.00	A
	EDTA, TETRASODIUM SALT		0.1518	3	96.88	A
	EMULSIFIABLE METHYLATED VEGETABLE OIL		44.2623	5	284.50	A
	ENDOSULFAN		7.0000	1	7.00	A
	EPTC		5,422.7251	24	1,066.00	A
	ESFENVALERATE		543.9650	217	12,130.27	A
	ETHYLENE GLYCOL		365.9028	4	530.00	A
	FATTY ACIDS, METHYL ESTERS		6,139.7353	176	12,908.12	A
	FATTY ACIDS, MIXED		102.1749	66	2,503.38	A
	FATTY ACIDS DERIVED FROM TALLOW		36.0570	9	976.00	A
	FENAMIDONE		2,907.2825	160	11,871.88	A
	FLUAZIFOP-P-BUTYL		4,499.5378	197	15,845.99	A
	FLUDIOXONIL		0.4263		1,753.35	K
			0.1201		546.90	A
	TOTAL POUNDS OF THIS CHEMICAL	0.5464				
	TAU-FLUVALINATE		6.7616	3	90.00	A
	GIBBERELLINS		15.3619	91	4,525.87	A
	GLYPHOSATE, ISOPROPYLAMINE SALT		352.1578	7	227.00	A
	GLYPHOSATE, POTASSIUM SALT		642.5485	8	360.11	A
	HEPTAMETHYLTRISILOXANE ETHOXYLATED		2.0184	1	61.00	A
	2-(3-HYDROXYPROPYL)-HEPTA-METHYL TRISILOXANE, ETHOXYLATED, ACETATE		14.3049	10	152.92	A
	IMIDACLOPRID		39.8166	23	921.56	A
	IPRODIONE		21,219.1192	473	33,657.07	A
			156.2153		33,274.47	P
			37.6197		3,422.41	K
	TOTAL POUNDS OF THIS CHEMICAL	21,412.9542				
	ALPHA-ISODECYL-OMEGA-HYDROXYPOLY(OXYETHYLENE) PHOSPHATE		4.6929	1	61.00	A
	ISOPARAFFINIC HYDROCARBONS		33.0488	2	146.00	A
	ISOPROPYL ALCOHOL		98.3863	56	2,330.38	A
	KEROSENE		6.1477	41	508.90	A
	LACTOSE		86.8536	151	7,612.05	A
	LINURON		48,169.8825	1,350	64,666.59	A
	MALATHION		554.7491	4	273.01	A
	MEFENOXAM		13,629.7818	1,089	77,158.63	A
			1.5759		2,108.01	K
			0.0405		541.22	P
	TOTAL POUNDS OF THIS CHEMICAL	13,631.3982				
	MEFENOXAM, OTHER RELATED		212.7380	582	35,356.39	A
			0.0488		2,108.01	K
			0.0013		541.22	P
	TOTAL POUNDS OF THIS CHEMICAL	212.7881				
	METALAXYL		0.8453		2,842.00	P

Commodity Chemical	Pounds Applied	Agricultural Applications	Amount Treated	Unit Type
CARROT				
METAM-SODIUM	4,457,632.4819	372	24,155.69	A
METHOMYL	1,945.2126	103	2,767.57	A
METHOXYFENOZIDE	145.4858	19	1,026.90	A
METHYLATED SOYBEAN OIL	268.3953	49	749.90	A
METHYL CELLULOSE	4.1183	2	80.00	A
METHYL PARATHION	541.0222	9	570.10	A
METHYL PARATHION, OTHER RELATED	21.3168	9	570.10	A
METHYL SILICONE RESINS	21.9849	32	662.90	A
MINERAL OIL	957.3318	82	998.94	A
MORPHOLINE	1.8058	2	80.00	A
4-NONYLPHENOL, FORMALDEHYDE RESIN, PROPOXYLATED	2,083.1245	176	12,908.12	A
ALPHA-(PARA-NONYLPHENYL)-OMEGA-HYDROXYPOLY (OXYETHYLENE)	1,480.3534	257	12,680.02	A
ALPHA-(PARA-NONYLPHENYL)-OMEGA-HYDROXYPOLY (OXYETHYLENE), BRANCHED	53.5978	16	1,114.84	A
ALPHA-(PARA-NONYLPHENYL)-OMEGA-HYDROXYPOLY (OXYETHYLENE), PHOSPHATE ESTER	2,911.9490	127	7,443.58	A
ALPHA-(PARA-NONYLPHENYL)-OMEGA-HYDROXYPOLY (OXYETHYLENE) SULFATE, AMMONIUM SALT	0.4701	5	181.90	A
ALPHA-OCTYLPHENYL-OMEGA-HYDROXYPOLY(OXYETHYLENE)	369.5482	23	744.50	A
OLEIC ACID	157.4911	31	1,635.30	A
OLEIC ACID, METHYL ESTER	115.9881	16	248.02	A
ORCHEX 796 OIL	986.9307	25	1,457.30	A
PARAQUAT DICHLORIDE	20.7644	2	150.00	A
PENDIMETHALIN	16,523.2595	260	17,574.45	A
PETROLEUM DISTILLATES	381.1011	15	647.16	A
PETROLEUM DISTILLATES, ALIPHATIC	351.1625	10	503.00	A
PETROLEUM NAPHTHENIC OILS	2.6559	2	218.00	A
PETROLEUM OIL, PARAFFIN BASED	737.3990	51	2,617.90	A
PHOSPHORIC ACID	26.1478	45	2,110.96	A
POLYACRYLAMIDE POLYMER	8.1804	13	801.60	A
POLYACRYLIC POLYMER	0.0481	1	35.00	A
POLYALKENE OXIDE MODIFIED HEPTAMETHYL TRISILOXANE	4.9915	8	137.50	A
POLYBUTENES	1,096.3813	176	12,908.12	A
POLYETHER MODIFIED POLYSILOXANE	2.3990	5	284.50	A
POLYETHYLENE GLYCOL	24.0750	9	400.50	A
POLYETHYLENE GLYCOL MONO(3-(TETRAMETHYL-1-(TRIMETHYLSILOXY)DISILOXANYL)PROPYL)ETHER	29.5485	25	513.10	A
POLY-I-PARA-MENTHENE	681.8485	70	4,499.58	A
POLYOXYETHYLENE POLYOXYPROPYLENE	5.3729	18	298.40	A
POLYOXYETHYLENE SORBITOL, MIXED ETHER ESTER	2,207.3685	46	2,436.00	A
POLYOXYETHYLENE SORBITAN MIXED FATTY ACID ESTERS	15.0433	5	181.90	A
POLYOXYETHYLENE SORBITAN TRIOLEATE	1.2144	2	77.00	A
POLYSACCHARIDE POLYMER	0.7144	11	683.60	A
POTASSIUM HYDROXIDE	0.1323	1	35.00	A
POTASSIUM N-METHYLDITHIOCARBAMATE	304,725.6725	24	1,469.86	A
POTASSIUM NITRATE	1.2567	1	35.00	A
PROPIONIC ACID	143.4679	21	1,341.58	A
PROPYLENE GLYCOL	40.2430	6	283.00	A
PROPYLENE GLYCOL, METHYL ETHER	0.3524	3	67.00	A
PYRACLOSTROBIN	3,373.8163	332	23,844.02	A
PYRETHRINS	130.0877	25	2,543.70	A
QST 713 STRAIN OF DRIED BACILLUS SUBTILIS	127.0956	30	1,110.58	A
ROTENONE	0.0540	1	11.00	A
ROTENONE, OTHER RELATED	0.0540	1	11.00	A
SESAME OIL	9.3510	1	27.00	A
SETHOXYDIM	139.5408	14	414.48	A
SILICONE DEFOAMER	0.0645	3	96.88	A
SODIUM DIISOOCTYLSULFOSUCCINATE	0.5508	2	80.00	A
SODIUM DIOCTYLSULFOSUCCINATE	16.1042	3	177.00	A
SODIUM HYPOCHLORITE	326,436.3982		1,712,600.00	T
	4.8423	1	75.00	A
TOTAL POUNDS OF THIS CHEMICAL 326,441.2405				
SODIUM XYLENE SULFONATE	0.7591	3	96.88	A
SORBITAN FATTY ACID ESTERS	3.2907	5	181.90	A
SORBITAN TRIOLEATE	0.6746	2	77.00	A
SOYBEAN OIL	567.8915	30	1,274.00	A
SPINOSAD	89.3369	28	1,108.00	A

Commodity	Chemical	Pounds Applied	Agricultural Applications	Amount Treated	Unit Type
CARROT					
	STARCH	0.0039	1	73.00	A
	STYRENE BUTADIENE COPOLYMER	1.9444	1	73.00	A
	SULFUR	603,464.6913	1,061	78,326.73	A
	TALL OIL FATTY ACIDS	72.8163	24	1,367.08	A
	ALPHA-[PARA-(1,1,3,3-TETRAMETHYLBUTYL)PHENYL]-OMEGA-HYDROXYPOLY(OXYETHYLENE)	6.1358	4	116.88	A
	TETRAPOTASSIUM PYROPHOSPHATE	0.3795	3	96.88	A
	THIAMETHOXAM	0.7650	2	14.00	A
	THIRAM	222.5286		89,073.21	P
		64.1980		25,711.39	U
		24.7615		4,369.11	K
	TOTAL POUNDS OF THIS CHEMICAL 311.4881				
	TRIETHANOLAMINE	0.9678	3	96.88	A
	TRIFLURALIN	14,116.6371	322	18,324.06	A
	ALPHA-2,6,8-TRIMETHYL-4-NONYLOXY-OMEGA-HYDROXYPOLY (OXYETHYLENE)	0.8050	1	73.00	A
	TRISODIUM PHOSPHATE	0.1992	2	33.00	A
	ALPHA-UNDECYL-OMEGA-HYDROXYPOLY(OXYETHYLENE)	168.5819	70	3,305.34	A
	UREA DIHYDROGEN SULFATE	2.0052	1	20.00	A
	VEGETABLE OIL	0.6501	2	0.40	A
	VINYL POLYMER	0.4986	1	7.60	A
	Site Total	7,939,720.4114	8,657		
CASHEW					
	CARBON DIOXIDE	82.3200		219.70	T
	PHOSPHINE	1.6800		219.70	T
	Site Total	84.0000			
CAULIFLOWER					
	ACEPHATE	1,500.9583	132	1,539.45	A
	ACETAMIPRID	157.2354	219	2,496.88	A
	ALPHA-ALKYL (C9-C11)-OMEGA-HYDROXYPOLY(OXYETHYLENE)	147.4296	188	2,770.97	A
	ALPHA-ALKYL (C10-C14)-OMEGA-HYDROXYPOLY (OXYETHYLENE)	0.1464	1	6.00	A
	ALPHA-ALKYL (C12-C16)-OMEGA-HYDROXYPOLY (OXYETHYLENE)	0.0182	1	6.00	A
	ALPHA-PINENE BETA-PINENE COPOLYMER	28.8706	11	147.15	A
	ALPHA-ALKYL (C12-C14)-OMEGA-HYDROXYPOLY (OXYETHYLENE)	130.0239	82	1,143.12	A
	ALPHA-ALKYL (C12-C15)-OMEGA-HYDROXYPOLY (OXYETHYLENE) SULFATE, SODIUM SALT	18.5610	34	442.50	A
	ALKYL (C8,C10) POLYGLYCOSIDE	74.7318	1	145.00	A
	ALLYLOXYPOLYETHYLENE GLYCOL ACETATE	40.5921	83	890.53	A
	AMMONIUM NITRATE	35.5866	1	145.00	A
	AMMONIUM SULFATE	162.4507	125	1,747.35	A
	AZADIRACHTIN	62.5757	293	2,301.37	A
	AZOXYSTROBIN	14.3205	12	83.60	A
	BACILLUS PUMILUS, STRAIN QST 2808	0.5582	3	9.30	A
	BACILLUS THURINGIENSIS (BERLINER), SUBSP. AIZAWAI, GC-91 PROTEIN	365.8081	80	546.41	A
	BACILLUS THURINGIENSIS (BERLINER), SUBSP. AIZAWAI, SEROTYPE H-7	5.3335	6	41.30	A
	BACILLUS THURINGIENSIS, SUBSP. AIZAWAI, STRAIN ABTS-1857	916.2693	176	942.33	A
	BACILLUS THURINGIENSIS, SUBSP. KURSTAKI, STRAIN ABTS-351, FERMENTATION SOLIDS AND SOLUBLES	474.8868	84	541.82	A
	BACILLUS THURINGIENSIS SUBSPECIES KURSTAKI, GENETICALLY ENGINEERED STRAIN EG7841 LEPIDOPTERAN ACTIVE TOXIN	9.0000	3	15.00	A
	BACILLUS THURINGIENSIS (BERLINER), SUBSP. KURSTAKI, STRAIN SA-11	357.5692	110	650.19	A
	BEAUVERIA BASSIANA STRAIN GHA	0.9975	1	1.50	A
	BENOMYL	0.0020		0.79	P
	BENSULIDE	1,245.9586	17	330.76	A
	BENTONITE	16.8000	2	28.00	A
	BENZOIC ACID	19.3087	154	2,160.08	A

Commodity Chemical	Pounds Applied	Agricultural Applications	Amount Treated	Unit Type
CAULIFLOWER				
BIFENTHRIN	92.1769	19	415.31	A
N,N-BIS-(2-OMEGA-HYDROXYPOLY(OXYETHYLENE)ETHYL) ALKYLAMINE, ALKYL DERIVED FROM TALLOW FATTY ACIDS	320.2030	67	2,487.45	A
BORAX	4.4658	24	291.98	A
BOSCALID	145.7770	53	398.60	A
BUTYL ALCOHOL	137.6754	424	4,959.10	A
CALCIUM HYPOCHLORITE	0.3294	3	335.00	U
CHLOROTHALONIL	1,197.0185	112	1,093.93	A
CHLORPYRIFOS	12,249.3552	1,121	11,846.51	A
CHLORTHAL-DIMETHYL	13,054.3799	361	4,306.66	A
CITRIC ACID	5.1468	125	1,608.35	A
CLARIFIED HYDROPHOBIC EXTRACT OF NEEM OIL	2,706.1392	136	1,421.41	A
CLETHODIM	35.6664	12	418.80	A
COCONUT DIETHANOLAMIDE	122.8058	327	3,658.43	A
COPPER HYDROXIDE	357.4702	99	755.42	A
COTTONSEED OIL	6.2175	1	8.00	A
CYFLUTHRIN	44.2043	72	1,042.59	A
BETA-CYFLUTHRIN	7.5043	20	443.40	A
(S)-CYPERMETHRIN	132.5098	182	2,812.19	A
CYPRODINIL	19.5338	11	64.50	A
ALPHA-DECYL-OMEGA-HYDROXYPOLY(OXYETHYLENE) PHOSPHATE	10.9723	13	485.00	A
DIAZINON	5,539.6367	344	3,641.99	A
1,3-DICHLOROPROPENE	1,316.2586	9	27.50	A
DIETHYLENE GLYCOL	34.1704	23	681.82	A
DIMETHOATE	5,497.5233	979	11,699.33	A
DIMETHYL ALKYL TERTIARY AMINES	20.5844	150	2,109.38	A
DIMETHYLPOLYSILOXANE	631.4396	887	10,353.30	A
DIMETHYL SOYA AMINE	0.2618	2	19.90	A
DINOTEFURAN	100.4659	38	740.90	A
DISULFOTON	278.5293	25	269.90	A
DODECYLBENZENE SULFONIC ACID	166.5619	293	3,215.93	A
ALPHA-(PARA-DODECYLPHENYL)-OMEGA-HYDROXYPOLY (OXYETHYLENE)	1.5398	11	147.15	A
EDTA, TETRASODIUM SALT	10.2500	293	3,215.93	A
EMAMECTIN BENZOATE	39.2779	216	3,412.54	A
EMULSIFIABLE METHYLATED VEGETABLE OIL	1,063.1443	160	2,377.37	A
ESFENVALERATE	127.8219	221	3,098.09	A
ETHOPROP	8.9835	1	3.00	A
FATTY ACIDS, METHYL ESTERS	1,195.4244	67	2,487.45	A
FATTY ACIDS, MIXED	76.4250	88	1,405.13	A
FATTY ACIDS DERIVED FROM TALLOW	52.0096	82	1,143.12	A
FLONICAMID	2.4500	3	28.00	A
FLUDIOXONIL	13.0225	11	64.50	A
FOSETYL-AL	135.9760	15	59.94	A
GAMMA-CYHALOTHRIN	2.5198	14	165.10	A
GLYPHOSATE	9.9197	1	4.00	A
GLYPHOSATE, ISOPROPYLAMINE SALT	494.2048	6	282.00	A
HEPTAMETHYLTRISILOXANE ETHOXYLATED	11.3982	26	301.35	A
2-(3-HYDROXYPROPYL)-HEPTA-METHYL TRISILOXANE, ETHOXYLATED, ACETATE	247.2310	213	2,652.08	A
IMIDACLOPRID	3,349.7219	1,583	18,901.39	A
INDOXACARB	951.6852	1,309	15,214.46	A
IPRODIONE	579.7213	81	600.90	A
IRON PHOSPHATE	3.9000	5	46.00	A
ALPHA-ISODECYL-OMEGA-HYDROXYPOLY(OXYETHYLENE) PHOSPHATE	16.9402	21	193.85	A
ISOPROPYL ALCOHOL	142.0445	358	4,265.91	A
KEROSENE	48.6141	152	2,140.18	A
LACTOSE	2.5200	2	28.00	A
LAMBDA-CYHALOTHRIN	161.0490	379	5,805.19	A
LAURIC ACID	16.8737	34	442.50	A
LECITHIN	78.0038	64	779.77	A
MALATHION	2,065.5884	115	1,138.34	A
MANEB	1,823.0988	165	1,275.92	A
MEFENOXAM	62.4661	55	652.80	A
	0.0175		116.84	P
TOTAL POUNDS OF THIS CHEMICAL 62.4836				

Commodity Chemical		Pounds Applied	Agricultural Applications	Amount Treated	Unit Type
CAULIFLOWER					
MEFENOXAM, OTHER RELATED		0.8149	42	533.50	A
		0.0005		116.84	P
TOTAL POUNDS OF THIS CHEMICAL	0.8154				
METAM-SODIUM		8,081.3812	11	127.70	A
METHAMIDOPHOS		29.5432	1	35.20	A
METHOMYL		446.7510	52	590.14	A
METHOXYFENOZIDE		229.5529	91	1,469.60	A
METHYLATED SOYBEAN OIL		1,131.3518	245	3,659.65	A
METHYL SILICONE RESINS		134.8837	122	1,183.30	A
MEVINPHOS		3.2849	1	22.00	A
MEVINPHOS, OTHER RELATED		2.1899	1	22.00	A
MINERAL OIL		1,976.0533	89	953.43	A
MYROTHECIUM VERRUCARIA, DRIED FERMENTATION SOLIDS & SOLUBLES, STRAIN AARC-0255		1,650.0330	40	520.30	A
NALED		2,434.5069	130	1,757.05	A
NAPROPAMIDE		1,296.4900	145	1,512.90	A
4-NONYLPHENOL, FORMALDEHYDE RESIN, PROPOXYLATED		407.5843	79	2,610.09	A
ALPHA-(PARA-NONYLPHENYL)-OMEGA-HYDROXYPOLY (OXYETHYLENE)		1,759.0827	745	9,966.85	A
ALPHA-(PARA-NONYLPHENYL)-OMEGA-HYDROXYPOLY (OXYETHYLENE), BRANCHED		4.8574	21	193.85	A
ALPHA-(PARA-NONYLPHENYL)-OMEGA-HYDROXYPOLY (OXYETHYLENE), PHOSPHATE ESTER		64.1234	36	383.40	A
ALPHA-(PARA-NONYLPHENYL)-OMEGA-HYDROXYPOLY (OXYETHYLENE) SULFATE, AMMONIUM SALT		5.1799	13	892.00	A
NOVALURON		14.9523	15	191.50	A
ALPHA-OCTYLPHENYL-OMEGA-HYDROXYPOLY(OXYETHYLENE)		8.4341	21	170.12	A
OIL OF JOJOBA		14.7254	5	28.85	A
OLEIC ACID, METHYL ESTER		388.9786	150	2,117.21	A
ORGANOSILICONE, POLY OXYALKYLENE ETHER COPOLYMER		10.5141	8	230.16	A
OXYDEMETON-METHYL		10,258.5550	1,212	13,054.87	A
OXYFLUORFEN		4,959.4003	1,434	15,666.66	A
PARAQUAT DICHLORIDE		22.3698	1	16.00	A
PARATHION		9.5361	1	10.10	A
PARATHION, OTHER RELATED		0.4559	1	10.10	A
PERMETHRIN		376.7923	275	3,731.09	A
PETROLEUM DISTILLATES		0.7854	2	19.90	A
PETROLEUM DISTILLATES, REFINED		323.5229	19	135.70	A
PETROLEUM HYDROCARBONS		5.4748	1	22.00	A
PETROLEUM OIL, PARAFFIN BASED		1,094.1894	15	997.00	A
PETROLEUM OIL, UNCLASSIFIED		214.7713	5	29.30	A
PHOSPHORIC ACID		152.8621	699	8,415.02	A
BETA-PINENE POLYMER		9.5920	5	37.00	A
POLYACRYLAMIDE POLYMER		2.3508	56	692.00	A
POLYACRYLIC POLYMER		2.5561	124	1,602.35	A
POLYALKENE OXIDE MODIFIED HEPTAMETHYL TRISILOXANE		42.6126	99	1,520.76	A
POLYBUTENES		213.4686	67	2,487.45	A
POLYETHER MODIFIED POLYSILOXANE		57.6230	160	2,377.37	A
POLYETHYLENE GLYCOL		15.9086	2	290.00	A
POLYETHYLENE GLYCOL DIACETATE		3.6902	83	890.53	A
POLYETHYLENE GLYCOL MONO(3-(TETRAMETHYL-1-(TRIMETHYLSILOXY)DISILOXANYL)PROPYL)ETHER		344.5801	215	2,504.12	A
POLY-I-PARA-MENTHENE		6.2259	3	25.85	A
POLYOXYETHYLENE DIOLEATE		0.2190	8	230.16	A
POLYOXYETHYLENE POLYOXYPROPYLENE		211.6814	368	3,427.08	A
POLYOXYETHYLENE SORBITOL, MIXED ETHER ESTER		94.4957	2	105.00	A
POLYOXYETHYLENE SORBITAN MIXED FATTY ACID ESTERS		165.7577	13	892.00	A
POLYOXYETHYLENE SORBITAN TRIOLEATE		9.8751	13	485.00	A
POLYSACCHARIDE POLYMER		0.0927	7	181.00	A
POTASH SOAP		2,006.1634	65	244.36	A
POTASSIUM N-METHYLDITHIOCARBAMATE		2,480.1791	2	28.70	A
PROPIONIC ACID		95.1797	100	1,163.17	A
PROPYLENE GLYCOL		28.6853	34	442.50	A
PYMETROZINE		60.2585	49	774.60	A
PYRACLOSTROBIN		25.6840	26	147.39	A
PYRETHRINS		34.4222	154	980.74	A
QST 713 STRAIN OF DRIED BACILLUS SUBTILIS		0.5011	2	7.70	A
ROTENONE		0.3868	3	39.50	A

Commodity Chemical	Pounds Applied	Agricultural Applications	Amount Treated	Unit Type
CAULIFLOWER				
ROTENONE, OTHER RELATED	0.3868	3	39.50	A
SETHOXYDIM	43.1583	4	205.00	A
SILICONE DEFOAMER	4.3562	293	3,215.93	A
SODIUM XYLENE SULFONATE	51.2498	293	3,215.93	A
SORBITAN FATTY ACID ESTERS	36.2595	13	892.00	A
SORBITAN TRIOLEATE	5.4861	13	485.00	A
SOYBEAN FATTY ACIDS, DIMETHYLAMINE SALT	0.3487	2	30.80	A
SOYBEAN OIL	1,222.7156	42	266.77	A
SPINETORAM	9.4105	4	233.00	A
SPINOSAD	853.4590	758	10,758.59	A
SPIROMESIFEN	32.7627	11	334.00	A
SULFUR	338.3040	4	65.75	A
TALL OIL	1.2471	6	46.45	A
TALL OIL FATTY ACIDS	4.7737	21	611.90	A
ALPHA-[PARA-(1,1,3,3-TETRAMETHYLBUTYL)PHENYL]-OMEGA-HYDROXYPOLY(OXYETHYLENE)	200.2036	299	3,256.53	A
TETRAPOTASSIUM PYROPHOSPHATE	25.6249	293	3,215.93	A
THIAMETHOXAM	4.6800	4	57.40	A
THIRAM	38.0824		11,129.24	P
	11.1687		4,473.03	U
	3.3125		1,122.32	K
TOTAL POUNDS OF THIS CHEMICAL 52.5636				
TRIETHANOLAMINE	65.3435	293	3,215.93	A
TRIFLURALIN	248.9032	30	491.75	A
ALPHA-2,6,8-TRIMETHYL-4-NONYLOXY-OMEGA-HYDROXYPOLY(OXYETHYLENE)	5.4608	7	161.50	A
ALPHA-UNDECYL-OMEGA-HYDROXYPOLY(OXYETHYLENE)	203.5304	180	2,874.13	A
VINYL POLYMER	0.8677	3	19.90	A
XYLENE	3.8072	2	13.10	A
XYLENE RANGE AROMATIC SOLVENT	2.4604	1	6.00	A
Site Total	109,658.3566	16,333		
CELERIAC				
ABAMECTIN	1.5816	100	127.59	A
AZADIRACHTIN	0.8278	51	77.34	A
AZOXYSTROBIN	9.5864	54	76.72	A
BACILLUS THURINGIENSIS, SUBSP. AIZAWAI, STRAIN SD-1372, LEPIDOPTERAN ACTIVE TOXIN(S)	10.8100	77	105.41	A
BACILLUS THURINGIENSIS (BERLINER), SUBSP. KURSTAKI, STRAIN SA-11	37.6007	41	44.94	A
COCONUT DIETHANOLAMIDE	0.0827	1	5.00	A
COPPER HYDROXIDE	99.5417	187	242.87	A
CYFLUTHRIN	0.3080	6	7.00	A
DIMETHYLPOLYSILOXANE	0.5679	1	3.00	A
DODECYLBENZENE SULFONIC ACID	0.3582	1	5.00	A
EDTA, TETRASODIUM SALT	0.0220	1	5.00	A
GLYPHOSATE, ISOPROPYLAMINE SALT	3.5835	1	40.00	A
HEPTAMETHYLTRISILOXANE ETHOXYLATED	0.4234	6	7.00	A
2-(3-HYDROXYPROPYL)-HEPTA-METHYL TRISILOXANE, ETHOXYLATED, ACETATE	4.1754	41	70.26	A
IMIDACLOPRID	4.5222	22	29.19	A
ALPHA-ISODECYL-OMEGA-HYDROXYPOLY(OXYETHYLENE) PHOSPHATE	0.9844	6	7.00	A
ISOPROPYL ALCOHOL	0.6890	72	101.90	A
METHOXYFENOZIDE	2.6651	9	11.89	A
METHYLATED SOYBEAN OIL	1.7288	6	7.00	A
ALPHA-(PARA-NONYLPHENYL)-OMEGA-HYDROXYPOLY(OXYETHYLENE)	2.0143	71	96.90	A
ALPHA-(PARA-NONYLPHENYL)-OMEGA-HYDROXYPOLY(OXYETHYLENE), BRANCHED	0.2823	6	7.00	A
PHOSPHORIC ACID	0.1446	7	12.00	A
PIPERONYL BUTOXIDE	1.1675	2	3.10	A
PIPERONYL BUTOXIDE, OTHER RELATED	0.2919	2	3.10	A
POLY-I-PARA-MENTHENE	24.9364	113	139.40	A
POLYOXYETHYLENE POLYOXYPROPYLENE	0.1893	1	3.00	A
POTASSIUM N-METHYLDITHIOCARBAMATE	4,101.8523	31	44.02	A
PYRACLOSTROBIN	6.0524	21	35.60	A

Commodity Chemical	Pounds Applied	Agricultural Applications	Amount Treated	Unit Type
CELERIAC				
PYRETHRINS	0.1136	2	3.10	A
SILICONE DEFOAMER	0.0094	1	5.00	A
SODIUM XYLENE SULFONATE	0.1102	1	5.00	A
SPINOSAD	11.3025	85	115.00	A
TALL OIL FATTY ACIDS	0.1526	71	96.90	A
ALPHA-[PARA-(1,1,3,3-TETRAMETHYLBUTYL)PHENYL]-OMEGA-HYDROXYPOLY(OXYETHYLENE)	0.4199	1	5.00	A
TETRAPOTASSIUM PYROPHOSPHATE	0.0551	1	5.00	A
TRIETHANOLAMINE	0.1405	1	5.00	A
TRIFLOXYSTROBIN	0.6613	4	7.00	A
Site Total	4,329.9549	926		
CELERY				
ABAMECTIN	210.6290	1,888	17,703.97	A
ACEPHATE	11,087.7887	1,203	12,087.56	A
ACETAMIPRID	1,337.6150	1,621	20,177.81	A
	0.0109	1	1,000.00	S
TOTAL POUNDS OF THIS CHEMICAL 1,337.6259				
ACRYLAMIDE/SODIUM ACRYLATE COPOLYMER	6.5539	3	14.30	A
ALCOHOLS, C4-C12, NORMAL	0.7427	3	37.00	A
ALPHA-ALKYL (C9-C11)-OMEGA-HYDROXYPOLY(OXYETHYLENE)	138.6811	257	2,371.97	A
ALPHA-ALKYL (C12-C14)-OMEGA-HYDROXYPOLY (OXYETHYLENE)	1,737.3040	418	6,546.11	A
ALPHA-ALKYL (C12-C15)-OMEGA-HYDROXYPOLY (OXYETHYLENE) SULFATE, SODIUM SALT	4.2801	13	83.00	A
ALKYL (C8,C10) POLYGLYCOSIDE	4.3853	10	362.21	A
ALLYLOXYPOLYETHYLENE GLYCOL ACETATE	86.4865	203	2,190.19	A
AMMONIUM SULFATE	170.5708	183	1,867.86	A
AZADIRACHTIN	96.1719	447	4,049.25	A
AZOXYSTROBIN	651.7820	159	2,706.35	A
BACILLUS PUMILUS, STRAIN QST 2808	3.2962	7	36.60	A
BACILLUS THURINGIENSIS (BERLINER), SUBSP. AIZAWAI, GC-91 PROTEIN	262.1530	114	418.41	A
BACILLUS THURINGIENSIS (BERLINER), SUBSP. AIZAWAI, SEROTYPE H-7	234.3483	117	2,142.43	A
BACILLUS THURINGIENSIS, SUBSP. AIZAWAI, STRAIN ABTS-1857	5,136.3828	414	6,235.80	A
BACILLUS THURINGIENSIS, SUBSP. KURSTAKI, STRAIN ABTS-351, FERMENTATION SOLIDS AND SOLUBLES	944.1954	118	1,270.11	A
BACILLUS THURINGIENSIS (BERLINER), SUBSP. KURSTAKI, STRAIN SA-11	327.1740	114	638.21	A
BENSULIDE	744.6597	21	140.38	A
BENZOIC ACID	24.1593	264	2,184.15	A
N,N-BIS-(2-OMEGA-HYDROXYPOLY(OXYETHYLENE)ETHYL) ALKYLAMINE, ALKYL DERIVED FROM TALLOW FATTY ACIDS	59.0128	120	992.60	A
BORAX	14.9033	99	1,037.17	A
BUTYL ALCOHOL	69.2966	268	2,998.54	A
CARBARYL	105.4400	6	63.00	A
CHLOROTHALONIL	30,822.5537	1,230	17,030.65	A
CITRIC ACID	6.5251	181	1,844.86	A
CLARIFIED HYDROPHOBIC EXTRACT OF NEEM OIL	2,078.0602	82	1,135.01	A
CLETHODIM	42.9801	18	351.75	A
COCONUT DIETHANOLAMIDE	41.6439	333	2,508.72	A
COPPER HYDROXIDE	15,262.8674	2,254	22,039.67	A
	0.0599	1	1,000.00	S
TOTAL POUNDS OF THIS CHEMICAL 15,262.9273				
COPPER OCTANOATE	887.4801	28	632.80	A
COPPER OXIDE (OUS)	301.1381	45	424.40	A
COPPER SULFATE (BASIC)	350.7271	47	380.16	A
COTTONSEED OIL	145.8645	20	415.30	A
CYFLUTHRIN	31.8710	71	714.10	A
BETA-CYFLUTHRIN	8.6095	14	329.05	A
CYMOXANIL	1.1750	1	9.40	A
CYPERMETHRIN	10.3481	28	236.70	A
(S)-CYPERMETHRIN	853.0697	1,547	18,100.21	A
CYPRODINIL	54.7332	18	175.09	A
CYROMAZINE	2,634.8875	1,890	21,155.63	A

Commodity	Chemical		Pounds Applied	Agricultural Applications	Amount Treated	Unit Type
CELERY						
	DICLORAN		29,067.3971	708	11,064.27	A
	DIETHYLENE GLYCOL		7.0218	147	1,295.70	A
	DIMETHOATE		5,976.0639	1,233	11,635.38	A
	DIMETHYL ALKYL TERTIARY AMINES		26.2816	263	2,179.15	A
	DIMETHYLPOLYSILOXANE		1,037.6618	1,374	17,563.60	A
	DIMETHYL SOYA AMINE		0.0505	1	5.00	A
	DINOTEFURAN		151.9882	86	1,144.79	A
	DIOCTYL PHTHALATE		2.9234	1	11.20	A
	DODECYLBENZENE SULFONIC ACID		96.1520	320	2,425.72	A
	EDTA, TETRASODIUM SALT		5.9170	320	2,425.72	A
	EMAMECTIN BENZOATE		57.8887	395	4,479.02	A
	EMULSIFIABLE METHYLATED VEGETABLE OIL		1,051.5720	220	1,924.99	A
	ENCAPSULATED DELTA ENDOTOXIN OF BACILLUS THURINGIENSIS VAR. KURSTAKI IN KILLED PSEUDOMONAS FLUORESCENS		0.0068	1	0.35	A
	ENDOSULFAN		137.7314	16	170.70	A
	FAMOXADONE		1.1750	1	9.40	A
	FATTY ACIDS, METHYL ESTERS		220.3145	120	992.60	A
	FATTY ACIDS, MIXED		12.5807	153	1,195.67	A
	FATTY ACIDS DERIVED FROM TALLOW		694.9216	418	6,546.11	A
	FLONICAMID		160.4826	146	2,111.10	A
	FLUDIOXONIL		36.4888	18	175.09	A
	FOSETYL-AL		29.0880	1	12.12	A
	GIBBERELLINS		3.7297	24	168.79	A
	GLYPHOSATE, POTASSIUM SALT		135.1982	3	24.00	A
	HEPTAMETHYLTRISILOXANE ETHOXYLATED		30.0860	104	1,088.80	A
	HEPTAMETHYLTRISILOXANE-1,3-PROPANEDIOL ETHER, ETHOXYLATED PROPOXYLATED		1.2620	1	24.00	A
	HYDROGEN PEROXIDE		101.4906	44	84.73	A
	2-(3-HYDROXYPROPYL)-HEPTA-METHYL TRISILOXANE, ETHOXYLATED, ACETATE		674.8938	898	9,932.28	A
	IMIDACLOPRID		562.3596	222	1,900.77	A
			0.0063	1	1,000.00	S
	TOTAL POUNDS OF THIS CHEMICAL	562.3659				
	IRON PHOSPHATE		15.6930	24	72.95	A
	ALPHA-ISODECYL-OMEGA-HYDROXYPOLY(OXYETHYLENE) PHOSPHATE		59.3597	98	876.80	A
	ISOPROPYL ALCOHOL		317.1781	673	8,242.81	A
	KEROSENE		46.7341	263	2,179.15	A
	LAMBDA-CYHALOTHRIN		0.4849	2	5.00	A
	LAURIC ACID		3.8910	13	83.00	A
	LECITHIN		385.7613	221	3,946.45	A
	LINURON		4,491.3550	781	8,989.21	A
	MALATHION		12,993.9278	1,050	8,988.61	A
	METALDEHYDE		7.6800	1	9.20	A
	METAM-SODIUM		11,874.4233	2	51.00	A
	METHOMYL		5,970.7907	824	7,984.89	A
	METHOXYFENOZIDE		4,467.6297	2,507	27,948.67	A
	METHYLATED SOYBEAN OIL		3,670.6819	759	8,574.73	A
	METHYL CELLULOSE		2.8828	1	11.20	A
	METHYL SILICONE RESINS		482.2991	575	3,701.14	A
	MINERAL OIL		2,099.1243	228	2,363.49	A
	MORPHOLINE		1.2641	1	11.20	A
	4-NONYLPHENOL, FORMALDEHYDE RESIN, PROPOXYLATED		132.1348	178	1,627.33	A
	ALPHA-(PARA-NONYLPHENYL)-OMEGA-HYDROXYPOLY (OXYETHYLENE)		4,722.2149	1,832	26,150.99	A
	ALPHA-(PARA-NONYLPHENYL)-OMEGA-HYDROXYPOLY (OXYETHYLENE), BRANCHED		18.7166	109	966.30	A
	ALPHA-(PARA-NONYLPHENYL)-OMEGA-HYDROXYPOLY (OXYETHYLENE), PHOSPHATE ESTER		1,151.4487	400	6,040.19	A
	ALPHA-OCTYLPHENYL-OMEGA-HYDROXYPOLY(OXYETHYLENE)		2.5728	9	80.75	A
	OIL OF JOJOBA		19.1656	13	62.70	A
	OLEIC ACID		15.6190	13	104.00	A
	OLEIC ACID, METHYL ESTER		1,163.0111	722	8,235.57	A
	ORCHEX 796 OIL		79.4083	12	92.80	A
	ORGANOSILICONE, POLY OXYALKYLENE ETHER COPOLYMER		121.4197	126	1,153.40	A
	OXAMYL		9,730.6526	1,076	13,562.34	A
	OXYFLUORFEN		0.1809	1	1.90	A

Commodity Chemical	Pounds Applied	Agricultural Applications	Amount Treated	Unit Type
CELERY				
PERMETHRIN	4,828.8337	2,753	28,628.24	A
PETROLEUM DISTILLATES	983.0367	102	881.10	A
PETROLEUM DISTILLATES, ALIPHATIC	0.3932	3	14.30	A
PETROLEUM NAPHTHENIC OILS	4.5877	3	14.30	A
PETROLEUM OIL, PARAFFIN BASED	117.1155	72	503.77	A
PETROLEUM OIL, UNCLASSIFIED	13.8371	1	9.28	A
PHOSPHORIC ACID	172.7491	1,168	10,418.57	A
BETA-PINENE POLYMER	10.2498	3	45.50	A
PIPERONYL BUTOXIDE	4.4971	2	23.00	A
PIPERONYL BUTOXIDE, OTHER RELATED	1.1243	2	23.00	A
POLYACRYLAMIDE, POLYETHYLENE GLYCOL MIXTURE	8.4502	19	321.20	A
POLYACRYLAMIDE POLYMER	1.5222	34	284.10	A
POLYACRYLIC POLYMER	3.2626	181	1,844.86	A
POLYALKENE OXIDE MODIFIED HEPTAMETHYL TRISILOXANE	720.4300	830	9,407.89	A
POLYBUTENES	39.3419	120	992.60	A
POLYETHER MODIFIED POLYSILOXANE	56.9958	220	1,924.99	A
POLYETHYLENE GLYCOL	661.7860	123	3,740.34	A
POLYETHYLENE GLYCOL DIACETATE	7.8624	203	2,190.19	A
POLYETHYLENE GLYCOL MONO(3-(TETRAMETHYL-1-(TRIMETHYLSILOXY)DISILOXANYL)PROPYL)ETHER	453.5055	533	4,829.10	A
POLY-I-PARA-MENTHENE	326.8840	74	1,151.39	A
POLYOXYETHYLENE DIOLEATE	2.5296	126	1,153.40	A
POLYOXYETHYLENE MIXED FATTY ACID ESTER	2.5406	1	8.22	A
POLYOXYETHYLENE POLYOXYPROPYLENE	313.0388	656	7,380.33	A
POLY(OXYETHYLENE) POLY(OXYPROPYLENE) GLYCOL MONOALLYL ETHER	5.0480	1	24.00	A
POLYOXYETHYLENE SORBITOL, MIXED ETHER ESTER	571.7993	72	503.77	A
POLYSACCHARIDE POLYMER	0.0600	1	40.00	A
POLYSILOXANE	0.1754	10	362.21	A
POTASH SOAP	43.2676	3	9.00	A
POTASSIUM HYDROXIDE	5.1396	10	362.21	A
POTASSIUM PHOSPHITE	64.2164	2	28.50	A
PROMETRYN	20,342.2008	1,538	16,091.67	A
PROPICONAZOLE	1,766.2866	1,213	16,019.25	A
PROPIONIC ACID	453.3702	473	6,327.45	A
PROPYLENE GLYCOL	11.5704	35	274.70	A
PYMETROZINE	507.2856	502	5,880.79	A
PYRACLOSTROBIN	270.5810	99	1,505.62	A
PYRETHRINS	48.2472	185	1,551.49	A
QST 713 STRAIN OF DRIED BACILLUS SUBTILIS	255.8168	27	643.59	A
ROTENONE	3.6644	26	406.51	A
ROTENONE, OTHER RELATED	3.6644	26	406.51	A
SETHOXYDIM	31.8021	12	129.25	A
SILICONE DEFOAMER	2.5147	320	2,425.72	A
SODIUM DIISOOCTYLSULFOSUCCINATE	0.3856	1	11.20	A
SODIUM XYLENE SULFONATE	29.5852	320	2,425.72	A
SOYBEAN OIL	14.2543	2	8.00	A
SPINETORAM	3.0116	2	72.50	A
SPINOSAD	3,144.6983	2,553	30,208.43	A
	0.0082	1	1,000.00	S
TOTAL POUNDS OF THIS CHEMICAL 3,144.7065				
SULFUR	3,797.6320	80	936.29	A
TALL OIL FATTY ACIDS	18.7524	38	281.10	A
TEBUFENOZIDE	154.2423	114	1,267.17	A
ALPHA-[PARA-(1,1,3,3-TETRAMETHYLBUTYL)PHENYL]-OMEGA-HYDROXYPOLY(OXYETHYLENE)	112.6116	320	2,425.72	A
TETRAPOTASSIUM PYROPHOSPHATE	14.7926	320	2,425.72	A
THIAMETHOXAM	5.2325	12	99.60	A
THIODICARB	324.0404	20	520.20	A
THIRAM	0.4142		165.89	P
TRIETHANOLAMINE	37.7212	320	2,425.72	A
TRIFLOXYSTROBIN	240.5510	179	2,581.72	A
TRIFLURALIN	395.9995	20	495.30	A
ALPHA-2,6,8-TRIMETHYL-4-NONYLOXY-OMEGA-HYDROXYPOLY(OXYETHYLENE)	5.5671	6	212.00	A
ALPHA-UNDECYL-OMEGA-HYDROXYPOLY(OXYETHYLENE)	174.2791	258	2,577.40	A

Commodity Chemical	Pounds Applied	Agricultural Applications	Amount Treated	Unit Type
CELERY				
VINYL POLYMER	0.0902	1	5.50	A
Site Total	222,918.2104	39,307		
CHERIMOYA				
ALUMINUM PHOSPHIDE	0.5500	1	0.28	A
DIPHACINONE	0.0005	1	2.00	A
GLYPHOSATE, ISOPROPYLAMINE SALT	61.4292	22	36.10	A
GLYPHOSATE, POTASSIUM SALT	29.6524	2	12.50	A
ISOPROPYL ALCOHOL	0.0019	1	0.10	A
OLEIC ACID	0.0007	1	0.10	A
STRYCHNINE	0.0070	1	2.00	A
ALPHA-[PARA-(1,1,3,3-TETRAMETHYLBUTYL)PHENYL]-OMEGA-HYDROXYPOLY(OXYETHYLENE)	0.0122	1	0.10	A
Site Total	91.6539	28		
CHERRY				
AGROBACTERIUM RADIOBACTER	0.1000	1	13.00	A
AGROBACTERIUM RADIOBACTER, STRAIN K1026	0.0022	3	120.00	A
ALCOHOLS, C4-C12, NORMAL	13.7080	27	1,704.10	A
ALPHA-ALKYLARYL-OMEGA-HYDROXYPOLY(OXYETHYLENE)	6,209.9063	147	3,577.37	A
ALPHA-ALKYL (C9-C11)-OMEGA-HYDROXYPOLY(OXYETHYLENE)	221.1853	169	2,296.95	A
ALPHA-ALKYL (C10-C14)-OMEGA-HYDROXYPOLY (OXYETHYLENE)	4.4508	3	48.00	A
ALPHA-ALKYL (SECONDARY C12-C14)-OMEGA-HYDROXYPOLY (OXYETHYLENE)	60.3616	148	1,862.58	A
ALPHA-ALKYL (C12-C16)-OMEGA-HYDROXYPOLY (OXYETHYLENE)	0.5531	3	48.00	A
ALPHA-PINENE BETA-PINENE COPOLYMER	371.5183	62	1,214.50	A
ALPHA-ALKYL (C12-C14)-OMEGA-HYDROXYPOLY (OXYETHYLENE)	139.7994	16	557.00	A
ALPHA-ALKYL (C12-C15)-OMEGA-HYDROXYPOLY (OXYETHYLENE) SULFATE, SODIUM SALT	23.2373	34	595.17	A
ALPHA-ALKYLPHENYL-OMEGA-HYDROXYPOLY(OXYETHYLENE)	15.8478	17	170.66	A
ALKYL (C9-C11) OLIGOMERIC D-GLUCOPYRANOSIDE	0.0382	2	1.00	A
ALKYL (C8,C10) POLYGLYCOSIDE	159.1517	56	1,139.63	A
ALLYLOXYPOLYETHYLENE GLYCOL ACETATE	171.1415	199	2,785.60	A
ALUMINUM PHOSPHIDE	575.5484	55	1,146.72	A
AMMONIUM NITRATE	73.9166	142	2,046.89	A
AMMONIUM SULFATE	1,583.3043	300	4,740.82	A
AZADIRACHTIN	0.0022	2	2.00	A
AZOXYSTROBIN	108.3295	18	479.70	A
BACILLUS PUMILUS, STRAIN QST 2808	2.6408	2	22.00	A
BACILLUS THURINGIENSIS (BERLINER)	0.0160	1	0.25	A
BACILLUS THURINGIENSIS (BERLINER), SUBSP. KURSTAKI, SEROTYPE 3A,3B	1.1440	3	53.00	A
BACILLUS THURINGIENSIS, SUBSP. KURSTAKI, STRAIN ABTS-351, FERMENTATION SOLIDS AND SOLUBLES	942.5214	61	1,579.04	A
BACILLUS THURINGIENSIS, SUBSP. KURSTAKI, STRAIN HD-1	50.5452	19	490.06	A
BACILLUS THURINGIENSIS (BERLINER), SUBSP. KURSTAKI, STRAIN SA-11	231.6930	15	376.59	A
BACILLUS THURINGIENSIS (BERLINER), SUBSP. KURSTAKI STRAIN SA-12	295.9700	17	832.00	A
BENZOIC ACID	21.0205	69	1,428.36	A
N6-BENZYL ADENINE	0.2594	1	5.00	A
BIFENAZATE	1,831.6300	147	4,166.21	A
N,N-BIS-(2-OMEGA-HYDROXYPOLY(OXYETHYLENE)ETHYL) ALKYLAMINE, ALKYL DERIVED FROM TALLOW FATTY ACIDS	1,405.4659	862	20,487.73	A
N,N-BIS-(2-(OMEGA-HYDROXYPOLY(OXYETHYLENE)/POLY (OXYPROPYLENE))ETHYL)ALKYL (C8-C18) AMINE	6,192.1297	26	449.90	A
BOSCALID	2,523.7712	568	13,445.82	A
2-BUTOXYETHANOL	115.4151	68	1,284.36	A
BUTYL ALCOHOL	90.8939	95	1,449.50	A
ALPHA-(PARA-TERT-BUTYLPHENYL)-OMEGA-HYDROXYPOLY (OXYETHYLENE) PHOSPHATE	257.9226	7	84.46	A
CALCIUM CHLORIDE	174.2744	89	1,263.15	A
CALCIUM HYDROXIDE	27,717.0000	36	905.00	A

Commodity	Chemical		Pounds Applied	Agricultural Applications	Amount Treated	Unit Type
CHERRY						
	CARBARYL		2,136.4449	21	767.33	A
	CARBON		8.9261	1	23.00	A
	CARFENTRAZONE-ETHYL		116.6084	301	6,408.46	A
	CASEIN		168.7500	1	135.00	A
	CHLOROPHACINONE		0.0110	3	44.00	A
	CHLOROPICRIN		24,974.2289	16	263.65	A
			998.4476	23	5,583.00	U
	TOTAL POUNDS OF THIS CHEMICAL	25,972.6765				
	CHLOROTHALONIL		457.4194	8	229.50	A
	CHLORPYRIFOS		745.3666	25	358.08	A
	CITRIC ACID		633.9476	249	3,777.08	A
	CLETHODIM		0.8094	1	3.00	A
	CLOFENTEZINE		101.3517	21	500.25	A
	COCONUT DIETHANOLAMIDE		135.1160	159	3,676.25	A
	COCONUT IMIDAZOLINE SODIUM CARBOXYLATE		3.4918	6	436.60	A
	COPPER		600.5233	5	122.01	A
	COPPER HYDROXIDE		58,690.0217	488	10,553.43	A
			0.4708	1	1,600.00	S
	TOTAL POUNDS OF THIS CHEMICAL	58,690.4925				
	COPPER OXIDE (OUS)		2,056.9010	47	479.92	A
	COPPER OXYCHLORIDE		237.5000	4	133.00	A
	COPPER SULFATE (BASIC)		15,249.9203	68	1,395.10	A
	COPPER SULFATE (PENTAHYDRATE)		14,434.2000	32	660.00	A
	CORN PRODUCT, HYDROLYZED		11.0643	1	7.00	A
	COTTONSEED OIL		1,253.2593	39	1,836.37	A
	CYFLUTHRIN		2.6000	1	67.00	A
	2,4-D		3.9281	1	6.00	A
	2,4-D, DIETHANOLAMINE SALT		168.8312	24	558.43	A
	2,4-D, DIMETHYLAMINE SALT		1,964.4688	182	4,394.94	A
	DERIVATED NATURAL POLYMERS		145.4000	17	356.50	A
	DIAZINON		6,898.5482	182	4,410.05	A
	1,3-DICHLOROPROPENE		52,930.7559	13	212.58	A
	DICOFOL		524.8250	23	292.65	A
	DIETHYLENE GLYCOL		214.3933	138	3,411.50	A
	DIETHYLENE GLYCOL MONOETHYL ETHER		4.4346	7	222.08	A
	DIMETHYL ALKYL TERTIARY AMINES		22.8910	69	1,428.36	A
	DIMETHYLPOLYSILOXANE		1,435.1541	985	21,931.61	A
	DINOSEB		1.6244	1	10.00	A
	DIPHACINONE		0.0457	54	1,591.72	A
	E,E-8,10-DODECADIEN-1-OL		1.2558	1	10.75	A
	Z-8-DODECENOL		1.2361	11	162.50	A
	E-8-DODECENYL ACETATE		7.1290	11	162.50	A
	Z-8-DODECENYL ACETATE		110.5228	11	162.50	A
	DODECYLBENZENE SULFONIC ACID		127.7979	125	3,081.08	A
	ALPHA-(PARA-DODECYLPHENYL)-OMEGA-HYDROXYPOLY (OXYETHYLENE)		20.1712	62	1,214.50	A
	EDTA, SODIUM SALT		2.1600	59	1,283.00	A
	EDTA, TETRASODIUM SALT		7.8645	125	3,081.08	A
	EMULSIFIABLE METHYLATED VEGETABLE OIL		100.3695	13	238.00	A
	ESFENVALERATE		365.0089	256	5,062.82	A
	ETHYLENE GLYCOL		23.1516	10	112.72	A
	FATTY ACIDS, METHYL ESTERS		5,247.0725	862	20,487.73	A
	FATTY ACIDS, MIXED		229.9906	108	2,744.50	A
	FATTY ACIDS DERIVED FROM TALLOW		55.9198	16	557.00	A
	FENAMIPHOS		367.5201	6	139.00	A
	FENBUTATIN-OXIDE		1,339.7500	45	1,192.40	A
	FENHEXAMID		456.0350	35	910.27	A
	FENPYROXIMATE		3.8021	3	53.90	A
	FERROUS SULFATE		18.1574	6	436.60	A
	FLUAZIFOP-P-BUTYL		25.2999	20	191.50	A
	FLUMIOXAZIN		257.8212	84	1,666.06	A
	GAMMA AMINOBUTYRIC ACID		1.4600	2	20.00	A
	GAMMA-CYHALOTHRIN		0.0120	1	1.00	A
	GIBBERELLINS		1,118.5649	624	11,322.67	A
	GLUTAMIC ACID		1.4600	2	20.00	A
	GLYPHOSATE		1,896.9016	38	1,258.05	A
	GLYPHOSATE, ISOPROPYLAMINE SALT		19,563.4285	770	14,216.16	A
	GLYPHOSATE, POTASSIUM SALT		16,301.4683	483	10,987.20	A

Commodity	Chemical	Pounds Applied	Agricultural Applications	Amount Treated	Unit Type
CHERRY					
	GLYPHOSATE-TRIMESIUM	222.1346	17	128.00	A
	HEPTAMETHYLTRISILOXANE-1,3-PROPANEDIOL ETHER, ETHOXYLATED PROPOXYLATED	0.3839	4	78.29	A
	HEXYTHIAZOX	1,292.3492	241	7,028.70	A
	HYDROGEN CYANAMIDE	68,721.0752	182	4,315.94	A
	HYDROGEN PEROXIDE	9.8583	1	4.00	A
	HYDROTREATED PARAFFINIC SOLVENT	137.1545	3	135.00	A
	2-(3-HYDROXYPROPYL)-HEPTA-METHYL TRISILOXANE, ETHOXYLATED, ACETATE	905.1570	304	4,498.00	A
	IMIDACLOPRID	31.0655	20	378.16	A
	IPRODIONE	9,455.7660	609	13,379.18	A
	IRON PHOSPHATE	0.4000	2	2.00	A
	ISOPROPYL ALCOHOL	2,293.4749	1,112	25,008.11	A
	ISOPROPYLAMINE DODECYLBENZENE SULFONATE	27.3269	191	2,629.84	A
	ISOXABEN	9.4200	4	42.00	A
	KAOLIN	244,339.2210	226	5,800.58	A
	KEROSENE	40.7050	69	1,428.36	A
	LAMBDA-CYHALOTHRIN	328.1821	463	9,961.36	A
	LAURIC ACID	21.1248	34	595.17	A
	LAURYL ALCOHOL	0.7037	1	10.75	A
	LECITHIN	63.1917	18	313.58	A
	LIME	1,086.7500	1	135.00	A
	LIME-SULFUR	53,090.2550	73	1,639.29	A
	LIMONENE	101.8280	62	1,019.86	A
	MAGNESIUM SULFATE	38.5460	8	235.30	A
	MALATHION	1,195.2437	12	226.60	A
	MANGANESE SULFATE	25.1411	6	436.60	A
	MEFENOXAM	7.8594	2	15.50	A
	MEFENOXAM, OTHER RELATED	0.1176	1	8.00	A
	METALDEHYDE	8.0650	2	13.00	A
	METHIDATHION	2,022.0762	47	1,272.50	A
	METHOXYFENOZIDE	1,770.0920	394	8,633.93	A
	METHYL ANTHRANILATE	18.3495	2	35.29	A
	METHYLATED SILICA	0.0497	1	100.00	A
	METHYLATED SOYBEAN OIL	3,409.5638	279	5,943.43	A
	METHYL BROMIDE	66,682.4992	103	13,349.00	U
		12,971.6739	62	1,220.73	A
		2,733.0000		761,117.00	C
		1,144.5000		465,668.00	P
	TOTAL POUNDS OF THIS CHEMICAL 83,531.6731				
	METHYL SILICONE RESINS	0.5027	1	100.00	A
	MINERAL OIL	112,796.0287	373	7,460.86	A
	MODIFIED PHTHALIC GLYCEROL ALKYD RESIN	3,879.0612	297	8,311.52	A
	MSMA	181.3224	3	106.00	A
	MYCLOBUTANIL	876.7723	324	7,394.95	A
	MYRISTYL ALCOHOL	0.1422	1	10.75	A
	NAPROPAMIDE	188.5000	5	178.50	A
	NONANOIC ACID	94.3689	5	83.00	A
	NONANOIC ACID, OTHER RELATED	4.9668	5	83.00	A
	4-NONYLPHENOL, FORMALDEHYDE RESIN, PROPOXYLATED	1,934.4353	897	21,665.33	A
	ALPHA-(PARA-NONYLPHENYL)-OMEGA-HYDROXYPOLY (OXYETHYLENE)	10,676.3075	1,236	30,433.45	A
	ALPHA-(PARA-NONYLPHENYL)-OMEGA-HYDROXYPOLY (OXYETHYLENE), BRANCHED	102.4588	149	1,937.58	A
	ALPHA-(PARA-NONYLPHENYL)-OMEGA-HYDROXYPOLY (OXYETHYLENE), PHOSPHATE ESTER	23.9417	5	80.00	A
	ALPHA-(PARA-NONYLPHENYL)-OMEGA-HYDROXYPOLY (OXYETHYLENE) SULFATE, AMMONIUM SALT	16.0323	36	940.28	A
	NORFLURAZON	374.9770	29	369.17	A
	ALPHA-OCTYLPHENYL-OMEGA-HYDROXYPOLY(OXYETHYLENE)	6,731.7671	181	3,354.76	A
	OIL OF JOJOBA	16.1818	1	8.00	A
	OLEIC ACID	250.1698	151	2,341.81	A
	OLEIC ACID, METHYL ESTER	701.7150	121	1,708.50	A
	ORCHEX 796 OIL	1,154.3640	60	971.75	A
	ORGANO/MODIFIED POLYSILOXANE	0.0010	2	1.00	A
	ORGANOSILICONE, POLY OXYALKYLENE ETHER COPOLYMER	12.3626	9	205.40	A
	ORYZALIN	10,236.5353	258	4,686.53	A
	OXYFLUORFEN	10,105.3076	834	15,595.70	A

Commodity	Chemical	Pounds Applied	Agricultural Applications	Amount Treated	Unit Type
CHERRY					
	PARAQUAT DICHLORIDE	15,751.0402	888	17,513.49	A
	PENDIMETHALIN	10,937.5594	305	5,631.49	A
	PERMETHRIN	161.6786	55	912.50	A
	PETROLEUM DISTILLATES	1,518.3698	96	2,547.90	A
	PETROLEUM DISTILLATES, ALIPHATIC	102.2616	2	122.00	A
	PETROLEUM DISTILLATES, REFINED	1,886.7228	11	83.75	A
	PETROLEUM NAPHTHENIC OILS	0.6667	1	5.50	A
	PETROLEUM OIL, PARAFFIN BASED	7,113.4832	233	3,603.12	A
	PETROLEUM OIL, UNCLASSIFIED	131,193.9014	285	5,716.06	A
	PHOSMET	354.4527	10	123.20	A
	PHOSPHORIC ACID	2,187.5367	628	13,089.83	A
	BETA-PINENE POLYMER	300.0531	23	779.30	A
	POLYACRYLAMIDE, POLYETHYLENE GLYCOL MIXTURE	16.2915	115	2,980.24	A
	POLYACRYLAMIDE POLYMER	0.0984	2	26.00	A
	POLYACRYLIC POLYMER	20.7677	145	2,178.43	A
	POLYALKENE OXIDE MODIFIED HEPTAMETHYL TRISILOXANE	43.9686	46	2,355.80	A
	POLYALKYLENEOXIDE MODIFIED POLYDIMETHYL-SILOXANE	2.2267	1	50.00	A
	POLYBUTENES	936.9772	862	20,487.73	A
	POLYETHER MODIFIED POLYSILOXANE	4.9480	12	188.00	A
	POLYETHYLENE GLYCOL	1,539.8037	358	7,472.06	A
	POLYETHYLENE GLYCOL DIACETATE	15.5583	199	2,785.60	A
	POLYETHYLENE GLYCOL MONO(3-(TETRAMETHYL-1-(TRIMETHYLSILOXY)DISILOXANYL)PROPYL)ETHER	64.5182	18	431.90	A
	POLY-I-PARA-MENTHENE	2,110.4066	238	4,887.48	A
	POLYMERIZED PINENE	336.3393	9	232.35	A
	POLYOXYETHYLENE DIOLEATE	0.2576	9	205.40	A
	POLYOXYETHYLENE POLYOXYPROPYLENE	412.8353	125	3,948.50	A
	POLYOXYETHYLENE SORBITOL, MIXED ETHER ESTER	4.7262	5	27.50	A
	POLYOXYETHYLENE SORBITAN MIXED FATTY ACID ESTERS	513.2365	37	945.78	A
	POLYOXYETHYLENE SORBITAN MONOOLEATE	89.4386	129	1,609.98	A
	POLYOXYETHYLENE SORBITAN MONOSTEARATE	0.0643	1	5.50	A
	POLYOXYETHYLENE SORBITAN TRIOLEATE	588.8039	129	1,609.98	A
	POLYSACCHARIDE POLYMER	0.0058	1	14.00	A
	POLYSILOXANE	1,672.1861	26	443.00	A
	POTASSIUM BICARBONATE	26.8550	3	11.50	A
	POTASSIUM HYDROXIDE	8.2865	13	216.50	A
	POTASSIUM NITRATE	22.0715	4	130.00	A
	POTASSIUM PEROXYMONOSULFATE	1.4196	1	6.00	A
	PROPARGITE	12,243.9755	307	6,551.82	A
	PROPICONAZOLE	253.9572	117	2,365.90	A
	PROPIONIC ACID	54.2084	18	313.58	A
	PROPYLENE GLYCOL	1,440.5625	417	8,469.93	A
	PROPYLENE GLYCOL, METHYL ETHER	26.2884	18	496.00	A
	PYRACLOSTROBIN	1,362.2644	610	14,237.82	A
	PYRAFLUFEN-ETHYL	0.1696	6	82.00	A
	PYRETHRINS	4.2464	10	88.66	A
	PYRIPROXYFEN	137.6325	28	659.48	A
	QST 713 STRAIN OF DRIED BACILLUS SUBTILIS	27.7755	17	118.62	A
	QUINOXYFEN	806.5715	247	6,043.56	A
	RIMSULFURON	0.2791	2	13.40	A
	SETHOXYDIM	273.4300	47	714.60	A
	SILICONE DEFOAMER	3.3424	125	3,081.08	A
	SIMAZINE	33.9530	10	60.85	A
	SODIUM DIOCTYLSULFOSUCCINATE	97.2458	69	776.39	A
	SODIUM DODECYLBENZENE SULFONATE	11.8890	3	61.00	A
	SODIUM HYPOCHLORITE	1,064.5740		1,273.00	T
		15.5746	7	211.00	A
	TOTAL POUNDS OF THIS CHEMICAL 1,080.1486				
	SODIUM NITRATE	16.8959	1	23.00	A
	SODIUM XYLENE SULFONATE	39.3224	125	3,081.08	A
	SORBITAN FATTY ACID ESTERS	112.2709	37	945.78	A
	SORBITOL	135.8740	3	61.00	A
	SPINOSAD	126.9425	48	1,174.12	A
	SPIRODICLOFEN	827.4054	122	2,792.03	A
	STRYCHNINE	27.2896	143	4,046.33	A
	SULFUR	30,019.3040	220	4,670.19	A
	TALL OIL	283.2101	270	4,481.68	A
	TALL OIL FATTY ACIDS	374.0930	101	2,654.65	A

Commodity	Chemical	Pounds Applied	Agricultural Applications	Amount Treated	Unit Type
CHERRY					
	TEBUCONAZOLE	1,335.1790	356	7,461.09	A
		37.7888		2,231.00	T
	TOTAL POUNDS OF THIS CHEMICAL 1,372.9678				
	ALPHA-[PARA-(1,1,3,3-TETRAMETHYLBUTYL)PHENYL]-OMEGA-HYDROXYPOLY(OXYETHYLENE)	4,535.5454	241	6,862.50	A
	ALPHA-[PARA-(1,1,3,3,-TETRAMETHYLBUTYL)PHENYL]-OMEGA-HYDROXYPOLY(OXYETHYLENE) PHOSPHATE ESTER	10.7072	8	235.30	A
	TETRAPOTASSIUM PYROPHOSPHATE	19.6612	125	3,081.08	A
	THIAMETHOXAM	384.4860	220	4,903.23	A
	THIAZOPYR	7.5232	1	7.50	A
	THIOPHANATE-METHYL	746.5500	21	746.00	A
	TRIETHANOLAMINE	50.1361	125	3,081.08	A
	TRIFLOXYSTROBIN	31.9306	22	278.20	A
	TRIFLUMIZOLE	373.5890	23	830.50	A
	TRISODIUM PHOSPHATE	478.9282	277	5,980.31	A
	ALPHA-UNDECYL-OMEGA-HYDROXYPOLY(OXYETHYLENE)	210.3609	73	1,468.50	A
	UREA	2.6375	3	47.00	A
	UREA DIHYDROGEN SULFATE	2,304.4534	49	2,234.50	A
	VEGETABLE OIL	56.8994	6	40.00	A
	VINYL POLYMER	25.2061	138	2,844.07	A
	ZINC PHOSPHIDE	6.8800	7	155.00	A
	ZINC SULFATE	204.1740	17	732.90	A
	ZIRAM	387.6000	20	100.00	A
	Site Total	1,162,103.5545	18,032		
CHERVIL					
	AZADIRACHTIN	0.0101	6	4.08	A
	AZOXYSTROBIN	0.7310	3	3.00	A
	BACILLUS PUMILUS, STRAIN QST 2808	0.0600	1	0.50	A
	CLARIFIED HYDROPHOBIC EXTRACT OF NEEM OIL	37.1102	5	3.64	A
	IMIDACLOPRID	0.3986	4	4.00	A
	MALATHION	7.6819	2	4.00	A
	POTASSIUM BICARBONATE	2.4600	2	1.76	A
	PYRETHRINS	0.2967	9	6.07	A
	Site Total	48.7485	32		
CHESTNUT					
	ALPHA-PINENE BETA-PINENE COPOLYMER	18.9437	6	72.00	A
	ALPHA-ALKYL (C12-C14)-OMEGA-HYDROXYPOLY (OXYETHYLENE)	6.5450	1	85.00	A
	ALKYL (C8,C10) POLYGLYCOSIDE	4.8042	2	21.00	A
	AMMONIUM NITRATE	2.2877	2	21.00	A
	AMMONIUM SULFATE	4.5754	2	21.00	A
	BOSCALID	13.8915	6	72.00	A
	CARFENTRAZONE-ETHYL	0.4392	1	15.00	A
	2,4-D	0.6599	1	1.00	A
	DIETHYLENE GLYCOL	1.1250	2	12.00	A
	DIMETHYLPOLYSILOXANE	1.6510	5	48.00	A
	ALPHA-(PARA-DODECYLPHENYL)-OMEGA-HYDROXYPOLY (OXYETHYLENE)	1.0103	6	72.00	A
	FATTY ACIDS, MIXED	2.6920	3	97.00	A
	FATTY ACIDS DERIVED FROM TALLOW	2.6180	1	85.00	A
	GLYPHOSATE, ISOPROPYLAMINE SALT	140.7407	15	146.50	A
	HEPTAMETHYLTRISILOXANE-1,3-PROPANEDIOL ETHER, ETHOXYLATED PROPOXYLATED	0.0337	3	36.00	A
	ISOPROPYL ALCOHOL	0.2819	5	25.50	A
	ISOPROPYLAMINE DODECYLBENZENE SULFONATE	0.0280	1	40.00	A
	LECITHIN	16.0617	1	85.00	A
	MAGNESIUM PHOSPHIDE	5.7680		25.00	T
	METHOXYFENOZIDE	10.1659	3	36.00	A
	METHYLATED SOYBEAN OIL	5.7259	3	36.00	A
	MINERAL OIL	5.3042	6	72.00	A
	ALPHA-(PARA-NONYLPHENYL)-OMEGA-HYDROXYPOLY (OXYETHYLENE)	14.6716	10	224.50	A
	ALPHA-OCTYLPHENYL-OMEGA-HYDROXYPOLY(OXYETHYLENE)	4.9945	2	19.00	A
	ORYZALIN	74.7869	3	104.00	A

Commodity Chemical		Pounds Applied	Agricultural Applications	Amount Treated	Unit Type
CHESTNUT					
OXYFLUORFEN		64.1572	8	192.00	A
PARAQUAT DICHLORIDE		110.8364	9	232.50	A
PENDIMETHALIN		74.3942	5	58.00	A
PETROLEUM OIL, PARAFFIN BASED		4.5616	1	40.00	A
PHOSPHORIC ACID		0.3325	2	6.00	A
POLYOXYETHYLENE SORBITAN MONOOLEATE		0.1121	1	40.00	A
POLYOXYETHYLENE SORBITAN TRIOLEATE		0.7381	1	40.00	A
PROPIONIC ACID		16.0617	1	85.00	A
PYRACLOSTROBIN		7.0560	6	72.00	A
TALL OIL FATTY ACIDS		0.1700	4	36.50	A
ALPHA-UNDECYL-OMEGA-HYDROXYPOLY(OXYETHYLENE)		2.9313	2	12.00	A
Site Total		621.1570	71		
CHICKEN					
PARA-TERT-AMYLPHENOL		0.1771		1.00	U
ORTHO-BENZYL-PARA-CHLOROPHENOL		0.9052		1.00	U
BRODIFACOUM		0.0082	9	126.00	U
		0.0003		1.00	A
TOTAL POUNDS OF THIS CHEMICAL	0.0085				
BROMADIOLONE		0.0000		0.25	A
DIATOMACEOUS EARTH		98.9400	1	205,500.00	U
FORMALDEHYDE		1,664.4250		292,500.00	S
ORTHO-PHENYLPHENOL		0.7191		1.00	U
PYRETHRINS		0.6000	1	205,500.00	U
Site Total		1,765.7749	10		
CHICORY					
ABAMECTIN		0.0744	1	10.00	A
ACETAMIPRID		50.4997	49	706.31	A
AZADIRACHTIN		0.0830	11	11.84	A
AZOXYSTROBIN		10.4108	3	55.37	A
BACILLUS PUMILUS, STRAIN QST 2808		21.4695	23	357.71	A
BACILLUS THURINGIENSIS (BERLINER), SUBSP. AIZAWAI, GC-91 PROTEIN		17.3985	11	31.04	A
BACILLUS THURINGIENSIS, SUBSP. KURSTAKI, STRAIN ABTS-351, FERMENTATION SOLIDS AND SOLUBLES		42.1200	2	59.00	A
BENSULIDE		61.4716	1	15.50	A
N,N-BIS-(2-OMEGA-HYDROXYPOLY(OXYETHYLENE)ETHYL) ALKYLAMINE, ALKYL DERIVED FROM TALLOW FATTY ACIDS		7.3281	6	59.50	A
BOSCALID		50.4000		1,135.00	T
BUTYL ALCOHOL		2.0907	4	98.00	A
CLARIFIED HYDROPHOBIC EXTRACT OF NEEM OIL		9.0560	10	9.41	A
(S)-CYPERMETHRIN		1.9665	2	40.50	A
DIMETHYLPOLYSILOXANE		0.6979	8	161.14	A
EMAMECTIN BENZOATE		2.1864	13	224.20	A
FATTY ACIDS, METHYL ESTERS		27.3581	6	59.50	A
IMIDACLOPRID		51.1966	88	1,099.31	A
ISOPROPYL ALCOHOL		3.8457	7	110.20	A
METHOXYFENOZIDE		108.1428	52	755.06	A
4-NONYLPHENOL, FORMALDEHYDE RESIN, PROPOXYLATED		9.2822	6	59.50	A
ALPHA-(PARA-NONYLPHENYL)-OMEGA-HYDROXYPOLY (OXYETHYLENE)		36.7295	6	157.00	A
ALPHA-OCTYLPHENYL-OMEGA-HYDROXYPOLY(OXYETHYLENE)		12.0574	5	51.20	A
OIL OF JOJOBA		2.6700	2	5.30	A
PERMETHRIN		11.1581	5	77.14	A
PHOSPHORIC ACID		8.6124	5	51.20	A
POLYBUTENES		4.8854	6	59.50	A
POLYETHYLENE GLYCOL		9.7838	2	59.00	A
POLYOXYETHYLENE POLYOXYPROPYLENE		0.1998	2	4.14	A
POTASH SOAP		113.5529	3	14.00	A
POTASSIUM BICARBONATE		799.3770	20	284.95	A
PROPYZAMIDE		551.5868	61	539.71	A
PYMETROZINE		28.7930	25	334.94	A
PYRACLOSTROBIN		25.6000		1,135.00	T
		19.1780	8	124.05	A
TOTAL POUNDS OF THIS CHEMICAL	44.7780				

Commodity Chemical	Pounds Applied	Agricultural Applications	Amount Treated	Unit Type
CHICORY				
QST 713 STRAIN OF DRIED BACILLUS SUBTILIS	102.6963	23	294.80	A
SOYBEAN OIL	24.9450	3	14.00	A
SPINOSAD	21.8664	39	338.14	A
Site Total	2,250.7703	474		
CHINESE CABBAGE (NAPPA)				
ACETAMIPRID	15.7319	68	339.69	A
ALPHA-ALKYLARYL-OMEGA-HYDROXYPOLY(OXYETHYLENE)	2.6655	1	30.00	A
ALPHA-ALKYL (C12-C14)-OMEGA-HYDROXYPOLY (OXYETHYLENE)	1.2734	2	22.00	A
ALKYL (C8,C10) POLYGLYCOSIDE	6.0456	1	23.00	A
ALLYLOXYPOLYETHYLENE GLYCOL ACETATE	2.9207	26	126.15	A
AMMONIUM NITRATE	2.8789	1	23.00	A
AMMONIUM SULFATE	10.2374	4	32.20	A
AZADIRACHTIN	2.3287	62	158.71	A
AZOXYSTROBIN	31.1263	80	194.06	A
BACILLUS PUMILUS, STRAIN QST 2808	1.0083	9	9.40	A
BACILLUS THURINGIENSIS (BERLINER), SUBSP. AIZAWAI, GC-91 PROTEIN	6.9120	4	36.00	A
BACILLUS THURINGIENSIS (BERLINER), SUBSP. AIZAWAI, SEROTYPE H-7	0.0775	1	0.40	A
BACILLUS THURINGIENSIS, SUBSP. AIZAWAI, STRAIN ABTS-1857	69.0552	50	64.08	A
BACILLUS THURINGIENSIS, SUBSP. AIZAWAI, STRAIN SD-1372, LEPIDOPTERAN ACTIVE TOXIN(S)	8.5051	64	82.41	A
BACILLUS THURINGIENSIS (BERLINER), SUBSP. KURSTAKI, STRAIN EG 2348	1.2738	1	18.00	A
BACILLUS THURINGIENSIS, SUBSP. KURSTAKI, STRAIN ABTS-351, FERMENTATION SOLIDS AND SOLUBLES	128.5200	25	164.50	A
BACILLUS THURINGIENSIS (BERLINER), SUBSP. KURSTAKI, STRAIN SA-11	421.4194	159	499.65	A
BENSULIDE	2,181.5317	136	539.65	A
BENZOIC ACID	0.4496	10	67.60	A
BIFENTHRIN	0.0155	2	4.00	A
N,N-BIS-(2-OMEGA-HYDROXYPOLY(OXYETHYLENE)ETHYL) ALKYLAMINE, ALKYL DERIVED FROM TALLOW FATTY ACIDS	1.9460	6	26.26	A
BOSCALID	13.9782	7	35.50	A
BUTYL ALCOHOL	0.5115	14	22.80	A
CARBARYL	15.0363	3	10.90	A
CHLOROPICRIN	127.6944	1	21.00	A
CHLOROTHALONIL	205.6297	56	175.76	A
CHLORPYRIFOS	1,644.2825	378	1,288.47	A
CHLORTHAL-DIMETHYL	5,879.5613	450	1,471.87	A
CLARIFIED HYDROPHOBIC EXTRACT OF NEEM OIL	0.1874	1	0.40	A
COCONUT DIETHANOLAMIDE	2.4689	63	377.40	A
COPPER HYDROXIDE	18.7681	39	56.34	A
CYFLUTHRIN	8.8540	29	191.63	A
BETA-CYFLUTHRIN	6.7212	31	318.03	A
CYPERMETHRIN	78.5617	237	1,043.43	A
(S)-CYPERMETHRIN	121.1961	728	2,676.17	A
CYROMAZINE	23.9426	105	204.92	A
DIAZINON	707.4183	491	1,463.70	A
1,3-DICHLOROPROPENE	224.8453	1	21.00	A
DIETHYLENE GLYCOL	0.2754	8	58.00	A
DIMETHOATE	5.9418	5	55.00	A
DIMETHYL ALKYL TERTIARY AMINES	0.4897	10	67.60	A
DIMETHYLPOLYSILOXANE	132.7610	199	821.90	A
DINOTEFURAN	2.3801	5	15.07	A
DODECYLBENZENE SULFONIC ACID	10.6987	63	377.40	A
EDTA, TETRASODIUM SALT	0.6584	63	377.40	A
EMAMECTIN BENZOATE	3.2832	141	287.13	A
ESFENVALERATE	16.7817	91	389.40	A
ETHOPROP	558.3019	76	382.15	A
ETHYLENE GLYCOL MONOMETHYL ETHER	0.5770	8	13.00	A
FATTY ACIDS, METHYL ESTERS	7.2650	6	26.26	A
FATTY ACIDS, MIXED	18.2438	40	464.00	A
FATTY ACIDS DERIVED FROM TALLOW	0.5094	2	22.00	A

Commodity Chemical	Pounds Applied	Agricultural Applications	Amount Treated	Unit Type
CHINESE CABBAGE (NAPPA)				
FOSETYL-AL	181.1920	18	49.93	A
GAMMA-CYHALOTHRIN	0.2977	6	19.90	A
GLYPHOSATE, ISOPROPYLAMINE SALT	28.9731	3	35.00	A
GLYPHOSATE, POTASSIUM SALT	148.8273	14	103.95	A
HEPTAMETHYLTRISILOXANE ETHOXYLATED	10.8667	25	247.00	A
HEPTAMETHYLTRISILOXANE-1,3-PROPANEDIOL ETHER, ETHOXYLATED PROPOXYLATED	0.6310	1	12.00	A
2-(3-HYDROXYPROPYL)-HEPTA-METHYL TRISILOXANE, ETHOXYLATED, ACETATE	15.0547	96	228.32	A
IMIDACLOPRID	323.5636	654	2,301.56	A
INDOXACARB	7.0460	54	108.98	A
ALPHA-ISODECYL-OMEGA-HYDROXYPOLY(OXYETHYLENE) PHOSPHATE	21.8649	17	153.20	A
ISOOCTYL PHTHALATE	0.5851	8	13.00	A
ISOPROPYL ALCOHOL	108.0098	413	1,390.56	A
KEROSENE	0.8707	10	67.60	A
LAMBDA-CYHALOTHRIN	18.0489	144	597.60	A
LECITHIN	2.3809	8	63.00	A
MALATHION	489.2335	42	298.90	A
MANEB	2,949.2774	648	2,510.87	A
MEFENOXAM	34.8844	117	290.50	A
MEFENOXAM, OTHER RELATED	0.4429	53	130.99	A
METALDEHYDE	0.0700	2	2.00	A
METHOMYL	177.8368	70	215.74	A
METHOXYFENOZIDE	156.4917	236	914.95	A
METHYLATED SOYBEAN OIL	73.4295	35	281.78	A
METHYL SILICONE RESINS	17.4305	112	399.79	A
MINERAL OIL	59.9844	3	19.50	A
MODIFIED PHTHALIC GLYCEROL ALKYD RESIN	7.5843	6	168.00	A
MORPHOLINE	0.2530	8	13.00	A
MYROTHECIUM VERRUCARIA, DRIED FERMENTATION SOLIDS & SOLUBLES, STRAIN AARC-0255	675.9044	50	176.35	A
4-NONYLPHENOL, FORMALDEHYDE RESIN, PROPOXYLATED	2.4649	6	26.26	A
ALPHA-(PARA-NONYLPHENYL)-OMEGA-HYDROXYPOLY (OXYETHYLENE)	416.1935	410	1,573.43	A
ALPHA-(PARA-NONYLPHENYL)-OMEGA-HYDROXYPOLY (OXYETHYLENE), BRANCHED	6.6674	25	166.20	A
ALPHA-(PARA-NONYLPHENYL)-OMEGA-HYDROXYPOLY (OXYETHYLENE), PHOSPHATE ESTER	0.5969	3	3.00	A
ALPHA-(PARA-NONYLPHENYL)-OMEGA-HYDROXYPOLY (OXYETHYLENE) SULFATE, AMMONIUM SALT	0.1369	5	32.80	A
OLEIC ACID	0.8189	8	13.00	A
OLEIC ACID, METHYL ESTER	16.1872	14	123.40	A
ORGANOSILICONE, POLY OXYALKYLENE ETHER COPOLYMER	2.5790	7	53.50	A
OXYDEMETON-METHYL	40.5744	9	61.20	A
OXYFLUORFEN	21.3623	1	23.00	A
PARAQUAT DICHLORIDE	77.4141	9	64.30	A
PERMETHRIN	31.3438	46	228.80	A
PETROLEUM OIL, PARAFFIN BASED	28.4161	5	32.80	A
PHOSPHORIC ACID	4.0405	81	540.09	A
PIPERONYL BUTOXIDE	3.6886	39	45.09	A
PIPERONYL BUTOXIDE, OTHER RELATED	0.9221	39	45.09	A
POLYALKENE OXIDE MODIFIED HEPTAMETHYL TRISILOXANE	0.0709	1	7.48	A
POLYBUTENES	1.2973	6	26.26	A
POLYETHYLENE GLYCOL DIACETATE	0.2655	26	126.15	A
POLYETHYLENE GLYCOL MONO(3-(TETRAMETHYL-1-(TRIMETHYLSILOXY)DISILOXANYL)PROPYL)ETHER	4.4852	5	43.90	A
POLY-I-PARA-MENTHENE	67.1924	156	279.18	A
POLYOXYETHYLENE DIOLEATE	0.0537	7	53.50	A
POLYOXYETHYLENE POLYOXYPROPYLENE	44.4416	173	668.80	A
POLY(OXYETHYLENE) POLY(OXYPROPYLENE) GLYCOL MONOALLYL ETHER	2.5240	1	12.00	A
POLYOXYETHYLENE SORBITAN MIXED FATTY ACID ESTERS	4.3822	5	32.80	A
POTASSIUM N-METHYLDITHIOCARBAMATE	10,971.7162	96	116.67	A
POTASSIUM PHOSPHITE	13.7944	2	17.25	A
PROPIONIC ACID	2.3809	8	63.00	A
PROPYLENE GLYCOL	0.1680	1	4.50	A
PYMETROZINE	14.4681	61	169.48	A

Commodity Chemical	Pounds Applied	Agricultural Applications	Amount Treated	Unit Type
CHINESE CABBAGE (NAPPA)				
PYRACLOSTROBIN	56.2333	94	354.57	A
PYRETHRINS	3.1231	86	262.21	A
QST 713 STRAIN OF DRIED BACILLUS SUBTILIS	1.7520	1	6.00	A
ROTENONE	2.4391	80	255.55	A
ROTENONE, OTHER RELATED	2.4391	80	255.55	A
SILICONE DEFOAMER	0.2798	63	377.40	A
SODIUM DIISOOCTYLSULFOSUCCINATE	0.0772	8	13.00	A
SODIUM XYLENE SULFONATE	3.2919	63	377.40	A
SORBITAN FATTY ACID ESTERS	0.9586	5	32.80	A
SPINETORAM	1.6369	4	39.41	A
SPINOSAD	107.6613	371	1,324.82	A
SPIROMESIFEN	1.3636	9	11.50	A
TALL OIL	0.0962	1	5.10	A
TALL OIL FATTY ACIDS	7.0001	62	104.48	A
TEBUFENOZIDE	1.8278	10	15.00	A
ALPHA-[PARA-(1,1,3,3-TETRAMETHYLBUTYL)PHENYL]-OMEGA-HYDROXYPOLY(OXYETHYLENE)	12.5422	63	377.40	A
TETRAPOTASSIUM PYROPHOSPHATE	1.6460	63	377.40	A
TRIETHANOLAMINE	4.1972	63	377.40	A
TRIFLURALIN	33.0727	9	47.00	A
ALPHA-2,6,8-TRIMETHYL-4-NONYLOXY-OMEGA-HYDROXYPOLY (OXYETHYLENE)	1.7874	8	93.80	A
XYLENE RANGE AROMATIC SOLVENT	2.4604	1	6.00	A
Site Total	30,271.3152	7,524		
CHINESE GREENS				
BACILLUS THURINGIENSIS, SUBSP. KURSTAKI, STRAIN ABTS-351, FERMENTATION SOLIDS AND SOLUBLES	0.2700		2.00	A
BACILLUS THURINGIENSIS (BERLINER), SUBSP. KURSTAKI, STRAIN SA-11	16.5000	41	235.00	A
BENSULIDE	975.2807	17	451.50	A
CHLORTHAL-DIMETHYL	3,135.0000	14	448.00	A
CYPERMETHRIN	0.5313	4	11.50	A
(S)-CYPERMETHRIN	0.1183	1	2.50	A
DIAZINON	1.2665	1	4.00	A
METAM-SODIUM	3,145.3464	3	10.10	A
METHOMYL	10.8000	1	20.00	A
METHOXYFENOZIDE	1.0589	1	20.00	A
PYRETHRINS	0.0235		2.50	A
ROTENONE	0.0196		2.50	A
ROTENONE, OTHER RELATED	0.0196		2.50	A
SPINOSAD	2.0074	26	121.50	A
Site Total	7,288.2422	109		
CHIVE				
AZADIRACHTIN	3.9784	12	24.19	A
CLARIFIED HYDROPHOBIC EXTRACT OF NEEM OIL	99.7158	20	60.50	A
COPPER HYDROXIDE	15.6690	9	25.75	A
HYDROGEN PEROXIDE	8.6260	1	3.50	A
PIPERONYL BUTOXIDE	0.7930	1	3.00	A
PIPERONYL BUTOXIDE, OTHER RELATED	0.1982	1	3.00	A
POTASH SOAP	16.6566	1	4.00	A
PYRETHRINS	3.1593	32	73.41	A
ROTENONE	0.2765	9	31.75	A
ROTENONE, OTHER RELATED	0.2765	9	31.75	A
SPINOSAD	4.9897	19	45.00	A
Site Total	154.3390	94		
CHRISTMAS TREE				
ABAMECTIN	0.0618	3	10.00	A
ACEPHATE	0.7518		4.00	A
ACETAMIPRID	0.2975	1	5.00	A
ATRAZINE	49.5858	6	15.00	A
ATRAZINE, OTHER RELATED	1.0476	6	15.00	A
BUTYL ALCOHOL	2.9655	1	20.00	A

Commodity Chemical		Pounds Applied	Agricultural Applications	Amount Treated	Unit Type
CHRISTMAS TREE					
COCONUT DIETHANOLAMIDE		0.0071	5	42,000.00	S
2,4-D, ISOOCTYL ESTER		120.5349	1	15.00	A
DIETHYLENE GLYCOL		0.0029	2	2,000.00	S
DIFLUBENZURON		0.7500	3	15.00	A
DIMETHOATE		163.8747	18	138.50	A
DIMETHYLPOLYSILOXANE		0.0333	1	20.00	A
		0.0001	2	2,000.00	S
TOTAL POUNDS OF THIS CHEMICAL	0.0334				
DIPHACINONE		0.0013		8.00	A
DODECYLBENZENE SULFONIC ACID		0.0308	5	42,000.00	S
EDTA, TETRASODIUM SALT		0.0019	5	42,000.00	S
ESFENVALERATE		2.3768	2	57.00	A
FATTY ACIDS, MIXED		0.0052	2	2,000.00	S
TAU-FLUVALINATE		3.5445	4	47.00	A
GLYPHOSATE, ISOPROPYLAMINE SALT		527.6705	65	403.22	A
		0.8743	5	42,000.00	S
TOTAL POUNDS OF THIS CHEMICAL	528.5448				
GLYPHOSATE, POTASSIUM SALT		2,141.3229	68	312.40	A
HEXYTHIAZOX		1.7500	2	36.00	A
ISOPROPYL ALCOHOL		0.0094	5	42,000.00	S
MALATHION		19.5219	4	17.00	A
MANCOZEB		33.7500	6	15.50	A
ALPHA-(PARA-NONYLPHENYL)-OMEGA-HYDROXYPOLY (OXYETHYLENE)		26.6560	1	20.00	A
		0.0076	2	2,000.00	S
TOTAL POUNDS OF THIS CHEMICAL	26.6636				
OLEIC ACID, METHYL ESTER		60.6424	1	55.00	A
ORYZALIN		23.4905	5	23.72	A
OXYFLUORFEN		33.2865	26	117.59	A
OXYTHIOQUINOX		2.4644	2	9.15	A
PENDIMETHALIN		18.8009	1	4.70	A
PERMETHRIN		0.1474	1	0.75	A
PETROLEUM DISTILLATES, REFINED		21.1108	1	5.00	A
PHOSPHORIC ACID		0.0061	5	42,000.00	S
SILICONE DEFOAMER		0.0008	5	42,000.00	S
SIMAZINE		132.1115	9	48.00	A
SODIUM XYLENE SULFONATE		0.0095	5	42,000.00	S
ALPHA-[PARA-(1,1,3,3-TETRAMETHYLBUTYL)PHENYL]-OMEGA-HYDROXYPOLY(OXYETHYLENE)		0.0361	5	42,000.00	S
TETRAPOTASSIUM PYROPHOSPHATE		0.0047	5	42,000.00	S
TRICLOPYR, TRIETHYLAMINE SALT		34.0264	1	55.00	A
TRIETHANOLAMINE		0.0121	5	42,000.00	S
ALPHA-UNDECYL-OMEGA-HYDROXYPOLY(OXYETHYLENE)		0.0076	2	2,000.00	S
Site Total		3,423.5938	243		
CILANTRO					
ABAMECTIN		0.6308	25	50.07	A
AZADIRACHTIN		2.9341	88	192.60	A
AZOXYSTROBIN		41.9185	152	282.45	A
BACILLUS PUMILUS, STRAIN QST 2808		0.7024	1	0.53	A
BACILLUS THURINGIENSIS (BERLINER), SUBSP. AIZAWAI, GC-91 PROTEIN		1.5000	1	1.50	A
BACILLUS THURINGIENSIS, SUBSP. AIZAWAI, STRAIN ABTS-1857		6.1398	2	9.58	A
BACILLUS THURINGIENSIS, SUBSP. AIZAWAI, STRAIN SD-1372, LEPIDOPTERAN ACTIVE TOXIN(S)		18.4866	105	179.02	A
BACILLUS THURINGIENSIS (BERLINER), SUBSP. KURSTAKI, STRAIN SA-11		38.9706	27	54.61	A
BENSULIDE		5,645.1565	372	1,154.40	A
BENZOIC ACID		1.5876	11	44.00	A
N,N-BIS-(2-OMEGA-HYDROXYPOLY(OXYETHYLENE)ETHYL) ALKYLAMINE, ALKYL DERIVED FROM TALLOW FATTY ACIDS		2.5643	2	16.07	A
BUTYL ALCOHOL		0.1853	1	8.00	A
CLARIFIED HYDROPHOBIC EXTRACT OF NEEM OIL		56.6609	10	35.34	A
COCONUT DIETHANOLAMIDE		0.5030	12	70.70	A
COPPER HYDROXIDE		0.2018	1	0.50	A
DIMETHYL ALKYL TERTIARY AMINES		1.7289	11	44.00	A

Commodity Chemical	Pounds Applied	Agricultural Applications	Amount Treated	Unit Type
CILANTRO				
DIMETHYLPOLYSILOXANE	0.1476	31	178.39	A
DODECYLBENZENE SULFONIC ACID	2.1795	12	70.70	A
EDTA, TETRASODIUM SALT	0.1341	12	70.70	A
FATTY ACIDS, METHYL ESTERS	9.5732	2	16.07	A
2-(3-HYDROXYPROPYL)-HEPTA-METHYL TRISILOXANE, ETHOXYLATED, ACETATE	0.1048	2	3.12	A
IMIDACLOPRID	98.9353	156	719.80	A
IRON PHOSPHATE	0.7500	1	2.00	A
ISOPROPYL ALCOHOL	6.7478	104	383.45	A
ISOPROPYLAMINE DODECYLBENZENE SULFONATE	0.0105	1	2.25	A
KEROSENE	3.0743	11	44.00	A
METAM-SODIUM	3,555.9770	1	12.00	A
METHYLATED SOYBEAN OIL	58.7276	11	44.00	A
METHYL SILICONE RESINS	34.4399	28	211.71	A
4-NONYLPHENOL, FORMALDEHYDE RESIN, PROPOXYLATED	3.2481	2	16.07	A
ALPHA-(PARA-NONYLPHENYL)-OMEGA-HYDROXYPOLY (OXYETHYLENE)	44.5646	86	299.75	A
ALPHA-(PARA-NONYLPHENYL)-OMEGA-HYDROXYPOLY (OXYETHYLENE), PHOSPHATE ESTER	4.9666	5	25.02	A
ALPHA-OCTYLPHENYL-OMEGA-HYDROXYPOLY(OXYETHYLENE)	2.5018	7	21.00	A
OXYDEMETON-METHYL	5.9351	1	3.00	A
PERMETHRIN	1.2122	1	6.00	A
PETROLEUM OIL, PARAFFIN BASED	14.0939	2	47.25	A
PHOSPHORIC ACID	2.2162	19	91.70	A
PIPERONYL BUTOXIDE	6.6429	4	14.94	A
PIPERONYL BUTOXIDE, OTHER RELATED	1.6607	4	14.94	A
POLYACRYLAMIDE POLYMER	0.2735	25	214.10	A
POLYBUTENES	1.7095	2	16.07	A
POLYETHYLENE GLYCOL	18.9844	30	170.39	A
POLY-I-PARA-MENTHENE	2.6906	8	15.05	A
POLYOXYETHYLENE SORBITOL, MIXED ETHER ESTER	60.4966	1	45.00	A
POLYOXYETHYLENE SORBITAN MONOOLEATE	0.0419	1	2.25	A
POLYOXYETHYLENE SORBITAN TRIOLEATE	0.2756	1	2.25	A
POTASSIUM BICARBONATE	32.8000	1	16.00	A
POTASSIUM N-METHYLDITHIOCARBAMATE	33,892.4553	209	361.28	A
POTASSIUM PHOSPHITE	15.5570	1	6.00	A
PYRETHRINS	13.4137	61	314.74	A
ROTENONE	0.0734	1	5.00	A
ROTENONE, OTHER RELATED	0.0734	1	5.00	A
SETHOXYDIM	12.6399	1	45.00	A
SILICONE DEFOAMER	0.0570	12	70.70	A
SODIUM XYLENE SULFONATE	0.6706	12	70.70	A
SPINOSAD	67.1825	134	596.46	A
TALL OIL FATTY ACIDS	0.1608	51	102.36	A
ALPHA-[PARA-(1,1,3,3-TETRAMETHYLBUTYL)PHENYL]- OMEGA-HYDROXYPOLY(OXYETHYLENE)	2.5550	12	70.70	A
TETRAPOTASSIUM PYROPHOSPHATE	0.3353	12	70.70	A
THIRAM	120.8769		48,494.58	P
TRIETHANOLAMINE	0.8550	12	70.70	A
VINYL POLYMER	0.2816	1	5.37	A
Site Total	43,922.1743	1,541		
CITRUS				
ABAMECTIN	0.1809	8	39.05	A
ACEQUINOCYL	19.2794	2	50.00	A
ACETAMIPRID	10.9603	16	88.50	A
ALPHA-ALKYLARYL-OMEGA-HYDROXYPOLY(OXYETHYLENE)	1.7536	2	4.00	A
ALPHA-ALKYL (C9-C11)-OMEGA-HYDROXYPOLY(OXYETHYLENE)	2.4491	3	32.00	A
ALPHA-PINENE BETA-PINENE COPOLYMER	22.9911	2	37.00	A
ALPHA-ALKYL (C12-C15)-OMEGA-HYDROXYPOLY (OXYETHYLENE) SULFATE, SODIUM SALT	0.0291	1	1.00	A
ALKYL (C8,C10) POLYGLYCOSIDE	3.0758	5	12.80	A
ALUMINUM PHOSPHIDE	5.8320	1	28.00	A
AMMONIUM NITRATE	0.7062	3	38.00	A
AMMONIUM SULFATE	160.7337	5	358.00	A
BACILLUS THURINGIENSIS (BERLINER), SUBSP. KURSTAKI, SEROTYPE 3A,3B	0.0004	1	0.10	A

Commodity	Chemical		Pounds Applied	Agricultural Applications	Amount Treated	Unit Type
CITRUS						
	BACILLUS THURINGIENSIS, SUBSP. KURSTAKI, STRAIN HD-1		1.1330	1	11.00	A
	BACILLUS THURINGIENSIS (BERLINER), SUBSP. KURSTAKI, STRAIN SA-11		0.8500	1	2.30	A
	BENTONITE		160.2000	8	89.00	A
	N,N-BIS-(2-OMEGA-HYDROXYPOLY(OXYETHYLENE)ETHYL) ALKYLAMINE, ALKYL DERIVED FROM TALLOW FATTY ACIDS		2.5286	2	6.00	A
	BROMACIL		270.7000	8	339.25	A
	BUPROFEZIN		181.6500	10	158.00	A
	CALCIUM HYDROXIDE		1,473.5000	7	54.00	A
	CALCIUM HYPOCHLORITE		169.3200		39,840.00	T
	CARBARYL		485.2000	10	74.00	A
			1.5821	1	200.00	U
	TOTAL POUNDS OF THIS CHEMICAL	486.7821				
	CARFENTRAZONE-ETHYL		2.8403	2	20.30	A
	CASEIN		10.1340	8	89.00	A
	CHLORPYRIFOS		867.3915	41	2,145.95	A
	CITRIC ACID		1.9242	1	200.00	A
	CLARIFIED HYDROPHOBIC EXTRACT OF NEEM OIL		0.0373	2	0.20	A
	COCONUT DIETHANOLAMIDE		0.7495	7	76.30	A
	COPPER		228.0000	9	76.00	A
	COPPER HYDROXIDE		1,723.0057	20	562.30	A
			0.5380	1	201.00	U
	TOTAL POUNDS OF THIS CHEMICAL	1,723.5437				
	COPPER OXIDE (OUS)		201.3600	3	40.00	A
	COPPER SULFATE (BASIC)		57.0900	2	16.00	A
	CORN PRODUCT, HYDROLYZED		0.5763	1	2.00	A
	CYFLUTHRIN		5.1664	5	54.60	A
	BETA-CYFLUTHRIN		1.7491	8	76.50	A
	2,4-D, DIMETHYLAMINE SALT		21.2211	3	14.83	A
	2,4-D, ISOPROPYL ESTER		54.9996	24	942.00	A
			44.6693		62,295.60	T
			20.2869		90,750.00	U
	TOTAL POUNDS OF THIS CHEMICAL	119.9558				
	DIETHYLENE GLYCOL		9.6890	3	140.25	A
	DIMETHOATE		373.6440	14	525.25	A
	DIMETHYLPOLYSILOXANE		4.5077	21	592.17	A
	DIPHACINONE		0.0111	8	31.20	A
	DIURON		942.8876	22	432.25	A
	DODECYLBENZENE SULFONIC ACID		2.6749	6	75.30	A
	ALPHA-(PARA-DODECYLPHENYL)-OMEGA-HYDROXYPOLY (OXYETHYLENE)		1.4148	2	37.00	A
	EDTA, TETRASODIUM SALT		0.1646	6	75.30	A
	ETHYLENE GLYCOL MONOMETHYL ETHER		0.3419	1	1.00	A
	FATTY ACIDS, METHYL ESTERS		9.4403	2	6.00	A
	FATTY ACIDS, MIXED		0.1279	2	140.25	A
	FENBUTATIN-OXIDE		14.2500	2	19.00	A
	FENPROPATHRIN		8.2329	3	21.00	A
	FORMETANATE HYDROCHLORIDE		4.0250	2	8.00	A
	FOSETYL-AL		161.9600	4	41.50	A
	GIBBERELLINS		17.6213		19,034.93	T
			11.3763		639,284.15	U
			10.6880	6	189.00	A
	TOTAL POUNDS OF THIS CHEMICAL	39.6856				
	GLYPHOSATE, DIAMMONIUM SALT		15.7451	2	14.00	A
	GLYPHOSATE, ISOPROPYLAMINE SALT		2,009.2433	180	6,156.32	A
	GLYPHOSATE, POTASSIUM SALT		1,009.7132	30	597.80	A
	2-(3-HYDROXYPROPYL)-HEPTA-METHYL TRISILOXANE, ETHOXYLATED, ACETATE		2.0152	1	10.00	A
	IMAZALIL		1,967.6747		538,857.49	T
			364.3968		5,008,171.20	U
	TOTAL POUNDS OF THIS CHEMICAL	2,332.0715				
	IMAZALIL SULFATE		487.4000		76,696.00	T
	IMIDACLOPRID		23.0148	4	114.60	A
	IRON PHOSPHATE		0.0175	1	0.10	A
	ISOOCTYL PHTHALATE		0.3467	1	1.00	A
	ISOPROPYL ALCOHOL		17.2850	32	583.72	A
	KAOLIN		3,386.7500	10	115.60	A
	LACTOSE		11.5200	8	89.00	A

Commodity	Chemical	Pounds Applied	Agricultural Applications	Amount Treated	Unit Type
CITRUS					
	LAURIC ACID	0.0265	1	1.00	A
	MALATHION	27.0303	9	31.45	A
		3.0728	1	201.00	U
	TOTAL POUNDS OF THIS CHEMICAL 30.1031				
	METALDEHYDE	70.8000	5	122.00	A
	METHIDATHION	9.0000	1	3.00	A
	METHYLATED SOYBEAN OIL	85.3238	2	350.00	A
	MINERAL OIL	9,851.3551	45	436.35	A
	MODIFIED PHTHALIC GLYCEROL ALKYD RESIN	33.9592	7	35.60	A
	MORPHOLINE	0.1499	1	1.00	A
	4-NONYLPHENOL, FORMALDEHYDE RESIN, PROPOXYLATED	3.2029	2	6.00	A
	ALPHA-(PARA-NONYLPHENYL)-OMEGA-HYDROXYPOLY (OXYETHYLENE)	204.0977	27	994.67	A
	ALPHA-(PARA-NONYLPHENYL)-OMEGA-HYDROXYPOLY (OXYETHYLENE), BRANCHED	0.2358	1	1.00	A
	ALPHA-(PARA-NONYLPHENYL)-OMEGA-HYDROXYPOLY (OXYETHYLENE) SULFATE, AMMONIUM SALT	0.1649	1	120.00	A
	NORFLURAZON	36.9970	4	30.83	A
	ALPHA-OCTYLPHENYL-OMEGA-HYDROXYPOLY(OXYETHYLENE)	7.5241	2	16.00	A
	OLEIC ACID	3.3125	5	50.00	A
	ORYZALIN	892.5103	16	367.60	A
	OXYFLUORFEN	64.2101	3	276.00	A
	PARAQUAT DICHLORIDE	37.2748	6	36.00	A
	PENDIMETHALIN	118.6926	10	47.36	A
	PETROLEUM DISTILLATES	12.7558	2	17.00	A
	PETROLEUM DISTILLATES, REFINED	5.6622	2	401.00	U
	PETROLEUM OIL, PARAFFIN BASED	34.2153	1	120.00	A
	PETROLEUM OIL, UNCLASSIFIED	5,111.4322	37	539.00	A
	ORTHO-PHENYLPHENOL, SODIUM SALT	1,133.2593		31,320.00	T
	PHOSPHORIC ACID	16.5325	9	291.30	A
	BETA-PINENE POLYMER	11.1423	2	30.00	A
	PIPERONYL BUTOXIDE	0.1143	1	200.00	U
	POLYACRYLAMIDE, POLYETHYLENE GLYCOL MIXTURE	0.0588	1	200.00	A
	POLYACRYLIC POLYMER	0.9621	1	200.00	A
	POLYALKENE OXIDE MODIFIED HEPTAMETHYL TRISILOXANE	9.0916	4	370.50	A
	POLYBUTENES	1.6858	2	6.00	A
	POLYETHYLENE GLYCOL	40.8073	13	285.42	A
	POLYETHYLENE GLYCOL MONO(3-(TETRAMETHYL-1-(TRIMETHYLSILOXY)DISILOXANYL)PROPYL)ETHER	0.7867	1	20.50	A
	POLYOXYETHYLENE SORBITAN MIXED FATTY ACID ESTERS	5.2766	1	120.00	A
	POTASH SOAP	0.6312	2	0.20	A
	PROPYLENE GLYCOL	3.8287	5	49.00	A
	PROPYLENE GLYCOL, METHYL ETHER	4.9371	3	42.00	A
	PYRETHRINS	0.0114	1	200.00	U
		0.0040	3	0.30	A
	TOTAL POUNDS OF THIS CHEMICAL 0.0154				
	PYRIMETHANIL	415.4426		142,389.73	T
	PYRIPROXYFEN	22.1311	18	205.90	A
	SABADILLA ALKALOIDS	1.0500	1	150.00	A
	SETHOXYDIM	5.2573	1	15.00	A
	SILICONE DEFOAMER	0.0700	6	75.30	A
	SIMAZINE	110.8073	8	54.80	A
	SODIUM CYANIDE	513.5200		395,859.00	U
	SODIUM DIISOOCTYLSULFOSUCCINATE	0.0457	1	1.00	A
	SODIUM DIOCTYLSULFOSUCCINATE	1.1934	1	7.00	A
	SODIUM HYPOCHLORITE	9,701.3541		1,239,994.71	T
		4,060.2510		26,738,412.00	U
		124.9500		241,543.00	C
	TOTAL POUNDS OF THIS CHEMICAL 13,886.5551				
	SODIUM XYLENE SULFONATE	0.8230	6	75.30	A
	SORBITAN FATTY ACID ESTERS	1.1543	1	120.00	A
	SPINOSAD	66.2501	41	607.64	A
	STRYCHNINE	10.7072	67	5,431.50	A
	SULFUR	10,142.3250	10	267.00	A
	TALL OIL	0.4647	2	13.00	A
	ALPHA-[PARA-(1,1,3,3-TETRAMETHYLBUTYL)PHENYL]-OMEGA-HYDROXYPOLY(OXYETHYLENE)	3.1358	6	75.30	A
	TETRAPOTASSIUM PYROPHOSPHATE	0.4115	6	75.30	A

Commodity	Chemical	Pounds Applied	Agricultural Applications	Amount Treated	Unit Type
CITRUS					
	THIABENDAZOLE	1,582.7046		127,873.27	T
		568.6169		1,652,334.29	U
		50.2350		241,543.00	C
	TOTAL POUNDS OF THIS CHEMICAL 2,201.5565				
	TRIETHANOLAMINE	1.0494	6	75.30	A
	TRIFLOXYSTROBIN	0.5000	1	0.25	A
	ALPHA-2,6,8-TRIMETHYL-4-NONYLOXY-OMEGA-HYDROXYPOLY (OXYETHYLENE)	1.4667	1	20.50	A
	ALPHA-UNDECYL-OMEGA-HYDROXYPOLY(OXYETHYLENE)	0.1221	1	0.25	A
	Site Total	62,312.7484	838		
CLOVER					
	ALPHA-ALKYL (C9-C11)-OMEGA-HYDROXYPOLY(OXYETHYLENE)	0.3532	3	12.50	A
	AMMONIUM NITRATE	0.0456	3	12.50	A
	AMMONIUM SULFATE	12.4003	4	118.50	A
	BENZOIC ACID	2.2203	4	302.00	A
	BIFENTHRIN	56.8973	9	590.10	A
	BUTYL ALCOHOL	3.6142	2	130.00	A
	CALCIUM CHLORIDE	0.6770	1	86.00	A
	CALCIUM HYPOCHLORITE	2.9572	5	308.00	U
		2.7200	2	5.00	A
	TOTAL POUNDS OF THIS CHEMICAL 5.6772				
	CITRIC ACID	6.6877	2	192.00	A
	CYPERMETHRIN	0.0971	2	1.00	A
	2,4-D, DIMETHYLAMINE SALT	607.3907	17	538.00	A
	4-(2,4-DB), DIMETHYLAMINE SALT	424.1864	4	302.00	A
	DIMETHYL ALKYL TERTIARY AMINES	2.4179	4	302.00	A
	DIMETHYLPOLYSILOXANE	0.0406	2	130.00	A
	DIQUAT DIBROMIDE	197.6553	4	212.00	A
	GLYPHOSATE, POTASSIUM SALT	21.6359	15	21.15	A
	HYDROTREATED PARAFFINIC SOLVENT	159.2493	4	103.50	A
	2-(3-HYDROXYPROPYL)-HEPTA-METHYL TRISILOXANE, ETHOXYLATED, ACETATE	9.1514	3	241.00	A
	IMAZAMOX, AMMONIUM SALT	5.3511	1	106.00	A
	IMAZETHAPYR, AMMONIUM SALT	0.6344	3	12.50	A
	KEROSENE	4.2995	4	302.00	A
	METHYLATED SOYBEAN OIL	442.2487	6	514.00	A
	ALPHA-(PARA-NONYLPHENYL)-OMEGA-HYDROXYPOLY (OXYETHYLENE)	85.6455	8	445.50	A
	OLEIC ACID, METHYL ESTER	226.4372	4	346.00	A
	OXAMYL	104.0053	3	107.10	A
	OXYFLUORFEN	0.3207	1	3.50	A
	PARAQUAT DICHLORIDE	53.9876	2	130.00	A
	PHOSPHORIC ACID	5.1388	1	106.00	A
	PROPARGITE	751.6771	7	455.10	A
	SETHOXYDIM	83.1352	5	186.50	A
	TALL OIL FATTY ACIDS	20.2227	4	103.50	A
	TRIFLURALIN	212.0000	1	106.00	A
	UNKNOWN		2	70.00	A
	Site Total	3,505.5012	104		
COLE CROP					
	ACETAMIPRID	2.2313	2	30.00	A
	BACILLUS THURINGIENSIS, SUBSP. KURSTAKI, STRAIN HD-1	0.2472	4	3.40	A
	BACILLUS THURINGIENSIS (BERLINER), SUBSP. KURSTAKI STRAIN SA-12	2.0400	4	3.40	A
	CHLORTHAL-DIMETHYL	44.6171	3	17.70	A
	DIMETHYLPOLYSILOXANE	2.9657	2	30.00	A
	IMIDACLOPRID	0.1713	6	3.72	A
	POLYOXYETHYLENE POLYOXYPROPYLENE	0.9886	2	30.00	A
	SPINOSAD	3.9276	2	30.00	A
	Site Total	57.1888	23		
COLLARD					
	ACETAMIPRID	8.6238	7	127.50	A

Commodity Chemical	Pounds Applied	Agricultural Applications	Amount Treated	Unit Type
COLLARD				
ALPHA-PINENE BETA-PINENE COPOLYMER	1.6742	1	9.22	A
ALPHA-ALKYL (C12-C14)-OMEGA-HYDROXYPOLY (OXYETHYLENE)	11.7860	5	51.00	A
AZADIRACHTIN	7.7259	137	339.05	A
AZOXYSTROBIN	104.8672	395	622.75	A
BACILLUS PUMILUS, STRAIN QST 2808	0.0060	1	0.10	A
BACILLUS THURINGIENSIS (BERLINER), SUBSP. AIZAWAI, SEROTYPE H-7	32.9134	25	225.85	A
BACILLUS THURINGIENSIS, SUBSP. AIZAWAI, STRAIN ABTS-1857	94.1409	36	121.02	A
BACILLUS THURINGIENSIS, SUBSP. AIZAWAI, STRAIN SD-1372, LEPIDOPTERAN ACTIVE TOXIN(S)	28.8651	189	281.42	A
BACILLUS THURINGIENSIS, SUBSP. KURSTAKI, STRAIN ABTS-351, FERMENTATION SOLIDS AND SOLUBLES	65.4048	12	60.56	A
BACILLUS THURINGIENSIS (BERLINER), SUBSP. KURSTAKI, STRAIN SA-11	179.3025	136	427.55	A
BENSULIDE	1,291.6206	107	243.17	A
BENZOIC ACID	0.0005	1	0.10	A
BOSCALID	1.0882	2	3.10	A
BUTYL ALCOHOL	0.6144	21	21.36	A
CARBARYL	7.0000	2	3.50	A
CHLOROTHALONIL	27.5056	2	24.50	A
CHLORPYRIFOS	14.2375	4	27.59	A
CHLORTHAL-DIMETHYL	2,134.2803	92	410.52	A
CLARIFIED HYDROPHOBIC EXTRACT OF NEEM OIL	381.5339	73	242.35	A
COPPER HYDROXIDE	115.0007	275	407.81	A
COPPER OXIDE (OUS)	83.8748	10	91.54	A
CYFLUTHRIN	3.1551	7	71.62	A
BETA-CYFLUTHRIN	1.1144	4	44.39	A
CYPERMETHRIN	23.2224	35	300.49	A
(S)-CYPERMETHRIN	6.8647	91	144.56	A
CYROMAZINE	21.3705	69	171.22	A
DIATOMACEOUS EARTH	5.8540	1	3.55	A
DIAZINON	99.6194	28	225.86	A
DIMETHOATE	9.3924	3	29.62	A
DIMETHYL ALKYL TERTIARY AMINES	0.0006	1	0.10	A
DIMETHYLPOLYSILOXANE	55.4172	85	645.33	A
ALPHA-(PARA-DODECYLPHENYL)-OMEGA-HYDROXYPOLY (OXYETHYLENE)	0.0893	1	9.22	A
EMAMECTIN BENZOATE	14.1370	315	1,156.98	A
ESFENVALERATE	3.1886	7	71.22	A
FATTY ACIDS DERIVED FROM TALLOW	4.7144	5	51.00	A
FOSETYL-AL	818.5456	119	245.35	A
GLYPHOSATE, POTASSIUM SALT	45.5259	1	16.50	A
2-(3-HYDROXYPROPYL)-HEPTA-METHYL TRISILOXANE, ETHOXYLATED, ACETATE	8.3760	158	204.21	A
IMIDACLOPRID	43.6727	132	414.00	A
ISOPROPYL ALCOHOL	2.0055	170	339.89	A
KEROSENE	0.0010	1	0.10	A
MALATHION	22.4880	2	18.14	A
MANEB	8.1230	3	11.00	A
MEFENOXAM	38.0286	72	302.49	A
MEFENOXAM, OTHER RELATED	0.5972	15	162.52	A
METHOMYL	16.2971	19	28.06	A
METHOXYFENOZIDE	62.8022	229	362.26	A
METHYLATED SOYBEAN OIL	0.0200	1	0.10	A
METHYL SILICONE RESINS	0.9276	3	34.50	A
MINERAL OIL	89.8302	6	409.22	A
NALED	91.2027	9	90.59	A
ALPHA-(PARA-NONYLPHENYL)-OMEGA-HYDROXYPOLY (OXYETHYLENE)	30.9979	201	812.25	A
ALPHA-(PARA-NONYLPHENYL)-OMEGA-HYDROXYPOLY (OXYETHYLENE), PHOSPHATE ESTER	3.4384	2	17.08	A
PIPERONYL BUTOXIDE	3.7952	58	75.64	A
PIPERONYL BUTOXIDE, OTHER RELATED	0.9488	58	75.64	A
POLYALKENE OXIDE MODIFIED HEPTAMETHYL TRISILOXANE	10.5453	10	91.41	A
POLYETHYLENE GLYCOL	1.0606	2	32.00	A

Commodity Chemical		Pounds Applied	Agricultural Applications	Amount Treated	Unit Type
COLLARD					
POLYETHYLENE GLYCOL MONO(3-(TETRAMETHYL-1-(TRIMETHYLSILOXY)DISILOXANYL)PROPYL)ETHER		17.7097	6	128.00	A
POLY-I-PARA-MENTHENE		109.2542	159	497.16	A
POLYOXYETHYLENE POLYOXYPROPYLENE		18.4674	62	591.97	A
POTASH SOAP		233.9641	7	49.27	A
POTASSIUM N-METHYLDITHIOCARBAMATE		22,379.6099	152	233.91	A
POTASSIUM PHOSPHITE		11.2011	3	4.87	A
PROPYLENE GLYCOL		1.1849	10	91.41	A
PYMETROZINE		2.4083	19	27.97	A
PYRACLOSTROBIN		86.6609	181	465.40	A
PYRETHRINS		0.4590	14	34.99	A
ROTENONE		0.0489	1	10.00	A
ROTENONE, OTHER RELATED		0.0489	1	10.00	A
SPINOSAD		89.0961	231	963.00	A
SPIROMESIFEN		3.7629	12	30.38	A
SULFUR		359.2320	13	114.91	A
TALL OIL FATTY ACIDS		10.2608	173	707.89	A
THIRAM		23.7590		9,539.00	P
XYLENE RANGE AROMATIC SOLVENT		51.7661	14	140.55	A
Site Total		29,538.3300	3,943		
COMMODITY FUMIGATION					
ACETAMIPRID		17.3995			
AGROBACTERIUM RADIOBACTER, STRAIN K1026		0.1250			
ALKYL (50%C14, 40%C12, 10%C16) DIMETHYLBENZYL AMMONIUM CHLORIDE		0.0070			
ALKYL (60%C14, 30%C16, 5%C12, 5%C18) DIMETHYLBENZYL AMMONIUM CHLORIDE		0.4185			
ALKYL (68%C12, 32%C14) DIMETHYLETHYLBENZYL AMMONIUM CHLORIDE		0.4185			
ALPHA-ALKYL (C9-C11)-OMEGA-HYDROXYPOLY(OXYETHYLENE)		0.7451	1	20.00	A
ALUMINUM PHOSPHIDE		11,182.8588			
		844.7397	47	8,423.00	A
		102.5674		458,620.00	C
		73.2080	14	56,606.00	S
		63.6570	3	157,623.92	U
		18.9024		76.98	T
		17.6000	1	1,000.00	?
		3.2198	1	13,500.00	K
TOTAL POUNDS OF THIS CHEMICAL	12,306.7531				
4-AMINOPYRIDINE		0.0016			
ATRAZINE		175.6547			
ATRAZINE, OTHER RELATED		3.7110			
AZADIRACHTIN		0.0168			
AZOXYSTROBIN		236.1242			
BACILLUS THURINGIENSIS, SUBSP. AIZAWAI, STRAIN SD-1372, LEPIDOPTERAN ACTIVE TOXIN(S)		4.9440			
BENOMYL		0.0091			
N6-BENZYL ADENINE		4.9890			
BIFENTHRIN		3.1565			
BRODIFACOUM		0.0014			
		0.0001			
TOTAL POUNDS OF THIS CHEMICAL	0.0015				
BROMADIOLONE		0.0040			
CARBON DIOXIDE		24,261.4776			
		1,091.0830		10,112.85	T
		503.7200		1,957.00	U
TOTAL POUNDS OF THIS CHEMICAL	25,856.2806				
CARBOXIN		4.7070			
CARFENTRAZONE-ETHYL		0.0051			
CHLORPROPHAM		37.8280			
CHLORPYRIFOS		1.6872			
COPPER HYDROXIDE		710.1893			
COPPER NAPHTHENATE		38.0000		309.00	U
		22.9840			
TOTAL POUNDS OF THIS CHEMICAL	60.9840				

Commodity Chemical		Pounds Applied	Agricultural Applications	Amount Treated	Unit Type
COMMODITY FUMIGATION					
CYFLUTHRIN		2.1652			
		0.1849	1	3.00	A
TOTAL POUNDS OF THIS CHEMICAL	2.3501				
BETA-CYFLUTHRIN		0.9255			
CYPERMETHRIN		3.6744			
CYROMAZINE		20.7300			
2,4-D, 2-ETHYLHEXYL ESTER		0.0983			
DDVP		392.7878			
DDVP, OTHER RELATED		28.1544			
DELTAMETHRIN		0.5286			
DICAMBA		0.0063			
DIDECYL DIMETHYL AMMONIUM CHLORIDE		0.0031			
DIFENOCONAZOLE		335.1871			
DIFETHIALONE		0.0003			
DIMETHYLPOLYSILOXANE		0.6631	2	30.00	A
DIOCTYL DIMETHYL AMMONIUM CHLORIDE		0.0021			
DIPHACINONE		0.0008			
DIPHACINONE, SODIUM SALT		0.0028			
DIPHENYLAMINE		132.7302			
EDTA, TETRASODIUM SALT		0.2593			
EPTC		13.9400			
ESFENVALERATE		0.0599		5.00	A
FIPRONIL		0.1001			
FLUDIOXONIL		119.7177			
FLUROXYPYR, 1-METHYLHEPTYL ESTER		5.0278			
TAU-FLUVALINATE		0.0039			
FORMALDEHYDE		88.2097			
GIBBERELLINS		12.6249			
GLYPHOSATE, ISOPROPYLAMINE SALT		73.9735			
		6.6780	1	10.00	A
TOTAL POUNDS OF THIS CHEMICAL	80.6515				
GLYPHOSATE, POTASSIUM SALT		33.1098			
HYDRAMETHYLNON		0.1300			
HYDROPRENE		0.0200			
IMAZALIL		75.3974			
IMAZAMOX, AMMONIUM SALT		0.1136			
IMIDACLOPRID		0.5356			
IPRODIONE		47.4930			
ISOPROPYL ALCOHOL		1.0387	2	1.00	A
LAMBDA-CYHALOTHRIN		0.1962			
MAGNESIUM PHOSPHIDE		1,898.2737			
		45.2480		13,012.11	T
		0.8736	1	1.00	U
		0.5600	1	5,120.00	C
		0.1456	1	2.00	A
TOTAL POUNDS OF THIS CHEMICAL	1,945.1009				
MALATHION		56.0106			
MANCOZEB		161.8500			
MECOPROP-P		0.0249			
MEFENOXAM		8,788.7388			
MEFENOXAM, OTHER RELATED		269.5062			
METALAXYL		0.0078			
METAM-SODIUM		16,248.2084			
		334.6895		309.00	U
TOTAL POUNDS OF THIS CHEMICAL	16,582.8979				
S-METHOPRENE		0.0222			
METHYL BROMIDE		111,893.8964			
		10,353.1311		22,985.78	T
		745.0000		294.05	A
		350.0000	1	250,000.00	C
TOTAL POUNDS OF THIS CHEMICAL	123,342.0275				
1-METHYLCYCLOPROPENE		0.0643			
S-METOLACHLOR		123.4270			
MUSCALURE		0.0040			
ALPHA-(PARA-NONYLPHENYL)-OMEGA-HYDROXYPOLY (OXYETHYLENE)		4.6140	3	11.00	A
		0.1691			
TOTAL POUNDS OF THIS CHEMICAL	4.7831				

Commodity Chemical		Pounds Applied	Agricultural Applications	Amount Treated	Unit Type
COMMODITY FUMIGATION					
NONYL PHENOXY POLYOXYETHYLENE ETHANOL-IODINE COMPLEX		3.4101			
N-OCTYL BICYCLOHEPTENE DICARBOXIMIDE		26.4226			
OCTYL DECYL DIMETHYL AMMONIUM CHLORIDE		0.0052			
OLEIC ACID		1.1177	1	20.00	A
ORCHEX 796 OIL		7.6992	1	20.00	A
OXYFLUORFEN		0.3853	1	10.00	A
PARAQUAT DICHLORIDE		6.8566	1	20.00	A
PENDIMETHALIN		7.5757			
PERMETHRIN		16.2910			
PETROLEUM DISTILLATES		4.0242	1	10.00	A
		0.1311			
TOTAL POUNDS OF THIS CHEMICAL	4.1553				
PHOSPHINE		543.7110			
		22.2670		10,112.85	T
		10.2800		1,957.00	U
TOTAL POUNDS OF THIS CHEMICAL	576.2580				
PHOSPHORIC ACID		3.0228			
PIPERONYL BUTOXIDE		88.7054			
PIPERONYL BUTOXIDE, OTHER RELATED		21.7509			
POLYETHYLENE GLYCOL MONO(3-(TETRAMETHYL-1-(TRIMETHYLSILOXY)DISILOXANYL)PROPYL)ETHER		42.2432			
PROPYLENE OXIDE		30,225.5867			
PYRETHRINS		25.8895			
PYRIPROXYFEN		0.0342			
RESMETHRIN		0.1493	1	30,000.00	S
SODIUM CYANIDE		1,979.6000			
SODIUM FLUORIDE		84.3600		309.00	U
		57.7460			
TOTAL POUNDS OF THIS CHEMICAL	142.1060				
SODIUM HYPOCHLORITE		817.9852			
SODIUM METASILICATE		0.6224			
SPINOSAD		0.0094			
SPIROMESIFEN		16.2115			
SULFUR		24.0000	2	1.00	A
SULFUR DIOXIDE		1,023.9500			
		355.6440	21	0.84	U
TOTAL POUNDS OF THIS CHEMICAL	1,379.5940				
SULFURYL FLUORIDE		20,059.8000			
		2,813.2702		2,335.72	T
TOTAL POUNDS OF THIS CHEMICAL	22,873.0702				
TALL OIL		0.2733	2	1.00	A
TEBUCONAZOLE		18.0000			
THIABENDAZOLE		156.8155			
THIAMETHOXAM		2,236.8818			
THIRAM		1,835.9615			
		8.6151	2	60.00	U
TOTAL POUNDS OF THIS CHEMICAL	1,844.5766				
TRICLOPYR, BUTOXYETHYL ESTER		0.1275			
TRIFLURALIN		7.9933			
Site Total		254,652.5249	106		
CORN (FORAGE - FODDER)					
ACRYLAMIDE/SODIUM ACRYLATE COPOLYMER		5.3229	2	323.00	A
ALACHLOR		456.7512	37	157.22	A
ALCOHOLS, C4-C12, NORMAL		14.9571	49	1,618.30	A
ALPHA-ALKYLARYL-OMEGA-HYDROXYPOLY(OXYETHYLENE)		17,742.5284	1,682	82,060.25	A
ALPHA-ALKYL (C9-C11)-OMEGA-HYDROXYPOLY(OXYETHYLENE)		1,535.2613	496	26,426.55	A
ALPHA-ALKYL (C9-C16)-OMEGA-HYDROXYPOLY(OXYETHYLENE)		68.8882	22	1,293.10	A
ALPHA-ALKYL (C10-C14)-OMEGA-HYDROXYPOLY(OXYETHYLENE)		6.0906	2	89.10	A
ALPHA-ALKYL (SECONDARY C12-C14)-OMEGA-HYDROXYPOLY(OXYETHYLENE)		28.2346	29	1,199.00	A
ALPHA-ALKYL (C12-C16)-OMEGA-HYDROXYPOLY(OXYETHYLENE)		0.7568	2	89.10	A
ALPHA-PINENE BETA-PINENE COPOLYMER		149.0091	16	585.00	A

Commodity Chemical	Pounds Applied	Agricultural Applications	Amount Treated	Unit Type
CORN (FORAGE - FODDER)				
ALPHA-ALKYL (C12-C14)-OMEGA-HYDROXYPOLY (OXYETHYLENE)	1,439.6882	227	11,898.89	A
ALPHA-ALKYL (C12-C15)-OMEGA-HYDROXYPOLY (OXYETHYLENE) SULFATE, SODIUM SALT	9.2258	11	573.00	A
ALPHA-ALKYLPHENYL-OMEGA-HYDROXYPOLY(OXYETHYLENE)	6.0990	3	104.80	A
ALKYL (C9-C11) OLIGOMERIC D-GLUCOPYRANOSIDE	7.9939	3	264.00	A
ALKYL (C8,C10) POLYGLYCOSIDE	5,638.7211	503	26,281.73	A
ALLYLOXYPOLYETHYLENE GLYCOL ACETATE	25.3045	12	660.80	A
ALUMINUM SULFATE	28.0000	1	14.00	A
AMMONIUM NITRATE	2,813.7458	789	42,127.34	A
AMMONIUM PROPIONATE	209.6244	42	2,407.56	A
AMMONIUM SULFATE	26,688.4896	1,602	87,209.19	A
ATRAZINE	3,129.0867	54	2,001.30	A
ATRAZINE, OTHER RELATED	65.9489	54	2,001.30	A
BACILLUS THURINGIENSIS, SUBSP. AIZAWAI, STRAIN ABTS-1857	150.1200	3	139.00	A
BACILLUS THURINGIENSIS, SUBSP. KURSTAKI, STRAIN ABTS-351, FERMENTATION SOLIDS AND SOLUBLES	38.3400	2	71.00	A
BACILLUS THURINGIENSIS (BERLINER), SUBSP. KURSTAKI, STRAIN SA-11	30.6000	1	36.00	A
BENTAZON, SODIUM SALT	109.3845	1	151.00	A
BENZOIC ACID	131.1318	226	12,866.76	A
BIFENTHRIN	13,477.9255	889	40,538.73	A
N,N-BIS-(2-OMEGA-HYDROXYPOLY(OXYETHYLENE)ETHYL) ALKYLAMINE, ALKYL DERIVED FROM TALLOW FATTY ACIDS	924.3030	180	9,060.19	A
BORIC ACID	1.6000	1	10.00	A
BROMOXYNIL HEPTANOATE	269.7425	19	1,106.00	A
BROMOXYNIL OCTANOATE	346.1748	22	1,289.00	A
2-BUTOXYETHANOL	0.0055	1	3.85	A
BUTYL ALCOHOL	676.7308	430	20,241.38	A
BUTYLATE	945.0654	6	236.00	A
ALPHA-(PARA-TERT-BUTYLPHENYL)-OMEGA-HYDROXYPOLY (OXYETHYLENE) PHOSPHATE	544.8249	140	6,727.12	A
CALCIUM CHLORIDE	175.1268	216	9,786.37	A
CARBARYL	2,890.8118	81	3,542.55	A
	15.0000	1	300.00	?
TOTAL POUNDS OF THIS CHEMICAL 2,905.8118				
CARBOXIN	7.1838	14	1,368.70	A
CARFENTRAZONE-ETHYL	491.4758	842	43,205.07	A
CHLOROPHACINONE	0.0050	1	50.00	A
CHLORPYRIFOS	42,985.6280	883	44,396.68	A
CITRIC ACID	1,835.0449	955	47,128.14	A
CLETHODIM	26.8106	4	206.00	A
COCONUT DIETHANOLAMIDE	118.5559	457	18,050.89	A
COCONUT IMIDAZOLINE SODIUM CARBOXYLATE	8.2719	122	4,513.30	A
COPPER AMMONIUM COMPLEX	3.8718	1	20.00	A
COTTONSEED OIL	4,008.5526	93	4,400.23	A
BETA-CYFLUTHRIN	9.8602	8	463.69	A
CYPERMETHRIN	1.4786	2	34.00	A
(S)-CYPERMETHRIN	96.6065	53	2,360.50	A
2,4-D	36.5076	11	310.60	A
2,4-D, BUTOXYETHANOL ESTER	64.8141	11	310.60	A
2,4-D, DIETHANOLAMINE SALT	30.2931	1	50.00	A
2,4-D, DIMETHYLAMINE SALT	9,937.7787	240	18,076.66	A
2,4-D, 2-ETHYLHEXYL ESTER	371.1490	4	386.00	A
4-(2,4-DB), DIMETHYLAMINE SALT	136.8962	4	216.00	A
ALPHA-DECYL-OMEGA-HYDROXYPOLY(OXYETHYLENE) PHOSPHATE	39.6105	18	1,258.19	A
DELTAMETHRIN	4.4392	6	188.00	A
DERIVATED NATURAL POLYMERS	17.1786	112	5,816.40	A
DIAZINON	209.6038	6	386.79	A
DICAMBA, DIMETHYLAMINE SALT	11,478.4404	654	35,961.83	A
DICAMBA, DIMETHYLAMINE SALT, OTHER RELATED	23.9601	4	289.00	A
DICAMBA, SODIUM SALT	5,900.5062	698	29,967.75	A
1,3-DICHLOROPROPENE	11,378.8466	1	75.00	A
DIETHYLENE GLYCOL	376.4120	149	6,431.80	A
DIFLUFENZOPYR, SODIUM SALT	271.1487	85	4,933.00	A
DIGLYCOLAMINE SALT OF 3,6-DICHLORO-O-ANISIC ACID	14,561.4811	641	36,688.94	A

Commodity Chemical	Pounds Applied	Agricultural Applications	Amount Treated	Unit Type
CORN (FORAGE - FODDER)				
DIMETHENAMID-P	1.7212	1	17.00	A
DIMETHOATE	24,128.8138	1,066	51,059.65	A
DIMETHYL ALKYL TERTIARY AMINES	142.8004	226	12,866.76	A
DIMETHYL DICOCOALKYL AMMONIUM SALT WITH NAPHTHALENESULFONIC ACID, FORMALDEHYDE CONDENSATE	130.3739	50	2,562.35	A
DIMETHYLPOLYSILOXANE	576.1024	3,063	142,960.46	A
ALPHA-(ORTHO,PARA-DINONYLPHENYL)-OMEGA-HYDROXYPOLYOXY(ETHYLENE) PHOSPHATE	45.9255	22	1,293.10	A
DIOCTYL PHTHALATE	33.8424	13	675.35	A
DIURON	55.0542	14	365.00	A
DODECYLBENZENE SULFONIC ACID	332.0213	446	17,477.89	A
ALPHA-(PARA-DODECYLPHENYL)-OMEGA-HYDROXYPOLY (OXYETHYLENE)	7.9472	16	585.00	A
EDTA, SODIUM SALT	0.6300	18	777.00	A
EDTA, TETRASODIUM SALT	20.4321	446	17,477.89	A
EMAMECTIN BENZOATE	1.7420	4	163.00	A
EMULSIFIABLE METHYLATED VEGETABLE OIL	214.6590	18	1,472.60	A
EPTC	5,776.2289	25	1,051.60	A
ESFENVALERATE	337.7474	240	7,800.46	A
ETHALFLURALIN	217.0332	2	217.00	A
ETHYLENE GLYCOL	4,473.6611	144	8,623.52	A
FARNESOL	0.7890	6	305.00	A
FATTY ACIDS, METHYL ESTERS	2,419.4272	156	7,727.09	A
FATTY ACIDS, MIXED	303.8108	295	15,461.73	A
FATTY ACIDS DERIVED FROM TALLOW	575.8880	227	11,898.89	A
FERROUS SULFATE	48.0990	129	5,255.30	A
FLUMIOXAZIN	576.5946	153	6,657.24	A
GLYPHOSATE	19,962.8904	370	22,071.21	A
GLYPHOSATE, DIAMMONIUM SALT	831.3501	22	915.00	A
GLYPHOSATE, ISOPROPYLAMINE SALT	84,618.3682	1,603	84,933.38	A
GLYPHOSATE, MONOAMMONIUM SALT	67.8300	1	80.00	A
GLYPHOSATE, POTASSIUM SALT	175,712.4276	2,913	149,150.44	A
HALOSULFURON-METHYL	1,335.3289	687	28,432.78	A
HYDROTREATED PARAFFINIC SOLVENT	7,515.0697	281	11,841.32	A
2-(3-HYDROXYPROPYL)-HEPTA-METHYL TRISILOXANE, ETHOXYLATED, ACETATE	550.0589	176	8,543.51	A
IMAZETHAPYR, AMMONIUM SALT	19.7339	4	216.00	A
IMIDACLOPRID	1.2003	1	24.00	A
INDOXACARB	2.9520	1	45.00	A
ISOPARAFFINIC HYDROCARBONS	27.4387	2	40.00	A
ISOPROPYL ALCOHOL	5,460.4330	4,138	199,314.29	A
ISOPROPYLAMINE DODECYLBENZENE SULFONATE	15.1596	125	6,855.32	A
KEROSENE	253.9290	226	12,866.76	A
LAMBDA-CYHALOTHRIN	291.1344	249	11,278.35	A
LAURIC ACID	8.3871	11	573.00	A
LECITHIN	935.0718	75	5,214.34	A
LIMONENE	0.1130	1	3.85	A
MAGNESIUM SULFATE	22.8264	8	280.00	A
MALATHION	303.9833	5	269.40	A
MANGANESE SULFATE	72.8736	131	5,455.30	A
MCPA, DIMETHYLAMINE SALT	69.4187	4	125.00	A
METHOMYL	4,437.4680	255	10,592.02	A
METHOXYFENOZIDE	210.0494	37	1,539.20	A
METHYLATED SILICA	0.2176	76	2,890.90	A
METHYLATED SOYBEAN OIL	8,254.0148	357	18,989.77	A
METHYL BROMIDE	15.6800	1	16.00	U
METHYL CELLULOSE	33.3716	13	675.35	A
METHYL SILICONE RESINS	35.1594	91	3,551.14	A
METOLACHLOR	283.7195	4	203.00	A
S-METOLACHLOR	30,371.9291	497	20,330.70	A
METRIBUZIN	113.2688	6	581.00	A
MINERAL OIL	937.6961	62	3,440.58	A
MODIFIED PHTHALIC GLYCEROL ALKYD RESIN	112.0130	26	1,095.00	A
MORPHOLINE	14.6330	13	675.35	A
MYCLOBUTANIL	11.1760	3	123.00	A
NEROLIDOL	0.6397	6	305.00	A
NICOSULFURON	999.2671	686	29,489.95	A

Commodity Chemical	Pounds Applied	Agricultural Applications	Amount Treated	Unit Type
CORN (FORAGE - FODDER)				
4-NONYLPHENOL, FORMALDEHYDE RESIN, PROPOXYLATED	1,001.1980	350	17,483.22	A
ALPHA-(PARA-NONYLPHENYL)-OMEGA-HYDROXYPOLY (OXYETHYLENE)	37,540.3949	4,331	205,364.10	A
ALPHA-(PARA-NONYLPHENYL)-OMEGA-HYDROXYPOLY (OXYETHYLENE), BRANCHED	672.5792	238	10,025.00	A
ALPHA-(PARA-NONYLPHENYL)-OMEGA-HYDROXYPOLY (OXYETHYLENE), PHOSPHATE ESTER	552.1548	73	3,415.06	A
ALPHA-(PARA-NONYLPHENYL)-OMEGA-HYDROXYPOLY (OXYETHYLENE) SULFATE, AMMONIUM SALT	25.7328	144	10,580.89	A
ALPHA-OCTYLPHENYL-OMEGA-HYDROXYPOLY(OXYETHYLENE)	2,122.8778	234	18,013.88	A
OLEIC ACID	614.6222	438	21,760.54	A
OLEIC ACID, METHYL ESTER	4,193.4647	270	11,489.70	A
ORCHEX 796 OIL	1,579.2785	58	3,069.89	A
ORGANO/MODIFIED POLYSILOXANE	0.2126	3	264.00	A
ORGANOSILICONE, POLY OXYALKYLENE ETHER COPOLYMER	6.3626	6	235.00	A
OXYDEMETON-METHYL	16.6600	1	16.00	A
OXYFLUORFEN	223.2752	40	1,854.70	A
PARAQUAT DICHLORIDE	6,859.7163	171	9,694.17	A
PENDIMETHALIN	14,500.4254	220	11,630.55	A
PERMETHRIN	4,342.8386	672	35,068.92	A
PETROLEUM DISTILLATES	4,640.0923	156	7,936.70	A
PETROLEUM DISTILLATES, ALIPHATIC	419.7806	11	619.30	A
PETROLEUM DISTILLATES, REFINED	28.1477	2	4.00	A
PETROLEUM NAPHTHENIC OILS	3.7260	2	323.00	A
PETROLEUM OIL, PARAFFIN BASED	7,866.1062	273	17,700.21	A
PETROLEUM OIL, UNCLASSIFIED	5,072.6246	29	1,337.80	A
PHORATE	5,821.2403	61	4,928.20	A
PHOSPHORIC ACID	3,740.1719	2,317	107,210.69	A
BETA-PINENE POLYMER	471.8066	53	2,166.00	A
POLYACRYLAMIDE, POLYETHYLENE GLYCOL MIXTURE	130.0042	245	9,736.10	A
POLYACRYLAMIDE POLYMER	148.7703	337	18,716.16	A
POLYACRYLIC POLYMER	42.4356	225	12,112.68	A
POLYALKENE OXIDE MODIFIED HEPTAMETHYL TRISILOXANE	34.9437	72	3,475.99	A
POLYALKYLENEOXIDE MODIFIED POLYDIMETHYL-SILOXANE	46.6725	15	1,252.60	A
POLYAMINE POLYMER	7.7155	3	204.00	A
POLYBUTENES	432.0406	156	7,727.09	A
POLYETHER MODIFIED POLYSILOXANE	1.3213	3	220.00	A
POLYETHYLENE GLYCOL	7,882.5848	1,486	64,957.02	A
POLYETHYLENE GLYCOL DIACETATE	2.3004	12	660.80	A
POLYETHYLENE GLYCOL MONO(3-(TETRAMETHYL-1-(TRIMETHYLSILOXY)DISILOXANYL)PROPYL)ETHER	212.4545	62	4,106.00	A
POLYETHYLENE GLYCOL OLEATE	301.9184	50	2,562.35	A
POLY-I-PARA-MENTHENE	1,109.8376	53	4,563.90	A
POLYMERIZED ACRYLIC ACID	33.5869	28	904.19	A
POLYMERIZED PINENE	42.3376	1	110.00	A
POLYOXYETHYLENE DIOLEATE	0.1326	6	235.00	A
POLYOXYETHYLENE POLYOXYPROPYLENE	1,264.0255	260	12,558.88	A
POLYOXYETHYLENE SORBITOL, MIXED ETHER ESTER	293.7715	4	264.00	A
POLYOXYETHYLENE SORBITAN MIXED FATTY ACID ESTERS	823.4487	144	10,580.89	A
POLYOXYETHYLENE SORBITAN MONOOLEATE	60.6162	124	6,851.47	A
POLYOXYETHYLENE SORBITAN TRIOLEATE	434.2973	142	8,109.66	A
POLYSACCHARIDE POLYMER	2.6603	48	3,116.71	A
POLYSILOXANE	198.6371	143	7,071.40	A
POTASSIUM HYDROXIDE	112.7110	223	10,275.07	A
POTASSIUM NITRATE	80.9728	192	9,020.07	A
PROPARGITE	190,325.2810	1,714	88,944.58	A
PROPICONAZOLE	7.4626	4	84.20	A
PROPIONIC ACID	859.2470	75	5,214.34	A
PROPYLENE GLYCOL	1,102.6744	540	24,151.90	A
PROPYLENE GLYCOL, METHYL ETHER	55.2389	25	1,562.00	A
PYRACLOSTROBIN	220.3513	11	356.17	A
PYRAFLUFEN-ETHYL	2.8192	12	947.98	A
PYRETHRINS	0.0001	1	0.25	A
RIMSULFURON	394.2390	520	22,956.36	A
ROTENONE	0.0001	1	0.25	A
ROTENONE, OTHER RELATED	0.0001	1	0.25	A
SETHOXYDIM	88.9881	4	243.90	A
SILICONE DEFOAMER	8.6836	446	17,477.89	A

Commodity Chemical	Pounds Applied	Agricultural Applications	Amount Treated	Unit Type
CORN (FORAGE - FODDER)				
SIMAZINE	2.7000	1	3.00	A
SODIUM CHLORATE	361.0155	2	168.00	A
SODIUM DIISOOCTYLSULFOSUCCINATE	4.4634	13	675.35	A
SODIUM DIOCTYLSULFOSUCCINATE	490.9589	276	13,783.10	A
SODIUM DODECYLBENZENE SULFONATE	11.9096	47	2,188.00	A
SODIUM HYPOCHLORITE	167.4330		1,539.00	T
	6.2475		19.00	A
TOTAL POUNDS OF THIS CHEMICAL 173.6805				
SODIUM POLYACRYLATE	4.7027	14	1,503.37	A
SODIUM XYLENE SULFONATE	102.1604	446	17,477.89	A
SORBITAN FATTY ACID ESTERS	180.1294	144	10,580.89	A
SORBITAN TRIOLEATE	19.8053	18	1,258.19	A
SORBITOL	136.1101	47	2,188.00	A
SPINOSAD	15.5040	6	202.89	A
SPIROMESIFEN	31,119.1342	4,960	236,911.71	A
SULFUR	4,870.7600	8	345.41	A
TALL OIL	381.6629	410	23,624.17	A
TALL OIL FATTY ACIDS	1,545.7963	602	25,958.42	A
ALPHA-[PARA-(1,1,3,3-TETRAMETHYLBUTYL)PHENYL]-OMEGA-HYDROXYPOLY(OXYETHYLENE)	1,334.4369	532	20,965.09	A
ALPHA-[PARA-(1,1,3,3,-TETRAMETHYLBUTYL)PHENYL]-OMEGA-HYDROXYPOLY(OXYETHYLENE) PHOSPHATE ESTER	42.2510	11	498.00	A
TETRAPOTASSIUM PYROPHOSPHATE	51.0802	446	17,477.89	A
TRIETHANOLAMINE	130.2545	446	17,477.89	A
TRIFLOXYSTROBIN	7.4626	4	84.20	A
TRIFLURALIN	1,311.0704	22	1,337.50	A
ALPHA-2,4,6-TRIMETHYL-4-NONYLOXY-OMEGA-HYDROXYPOLY (OXYETHYLENE)	2.5733	1	16.00	A
ALPHA-2,6,8-TRIMETHYL-4-NONYLOXY-OMEGA-HYDROXYPOLY (OXYETHYLENE)	0.0326	1	3.00	A
TRISODIUM PHOSPHATE	53.3682	190	6,756.90	A
ALPHA-UNDECYL-OMEGA-HYDROXYPOLY(OXYETHYLENE)	761.2039	145	5,479.19	A
UREA	128.6563	39	1,386.60	A
VEGETABLE OIL	447.9500	9	726.00	A
VINYL POLYMER	164.3012	377	21,219.31	A
ZINC PHOSPHIDE	1.5000	1	35.00	A
ZINC SULFATE	411.0365	293	15,004.80	A
ZIRAM	7.6000	1	10.00	A
Site Total	922,914.5961	33,828		
CORN SALAD				
ABAMECTIN	0.6461	15	61.39	A
AZOXYSTROBIN	0.8772	1	4.50	A
BACILLUS THURINGIENSIS (BERLINER), SUBSP. AIZAWAI, GC-91 PROTEIN	21.7000	2	21.70	A
BACILLUS THURINGIENSIS, SUBSP. AIZAWAI, STRAIN ABTS-1857	0.5400	1	0.50	A
BENSULIDE	851.2833	25	196.81	A
(S)-CYPERMETHRIN	3.0533	15	61.39	A
DIMETHYLPOLYSILOXANE	0.7986	1	5.40	A
PERMETHRIN	0.0950	1	0.50	A
POLYOXYETHYLENE POLYOXYPROPYLENE	0.2662	1	5.40	A
POTASSIUM N-METHYLDITHIOCARBAMATE	14,764.3338	4	43.00	A
SPINOSAD	1.3563	2	12.30	A
Site Total	15,644.9498	67		
CORN, HUMAN CONSUMPTION				
ACETAMIPRID	4.0207	3	17.00	A
ALACHLOR	807.5036	13	426.00	A
ALPHA-ALKYLARYL-OMEGA-HYDROXYPOLY(OXYETHYLENE)	516.6797	114	4,358.60	A
ALPHA-ALKYL (C9-C11)-OMEGA-HYDROXYPOLY(OXYETHYLENE)	403.9023	132	6,582.39	A
ALPHA-ALKYL (SECONDARY C12-C14)-OMEGA-HYDROXYPOLY (OXYETHYLENE)	109.1482	593	18,301.50	A
ALPHA-PINENE BETA-PINENE COPOLYMER	1,033.4217	46	3,969.04	A
ALPHA-ALKYL (C12-C14)-OMEGA-HYDROXYPOLY (OXYETHYLENE)	116.1312	36	820.75	A

Commodity Chemical	Pounds Applied	Agricultural Applications	Amount Treated	Unit Type
CORN, HUMAN CONSUMPTION				
ALKYL (C9-C11) OLIGOMERIC D-GLUCOPYRANOSIDE	0.9631	1	19.00	A
ALKYL (C8,C10) POLYGLYCOSIDE	36.5779	17	372.50	A
ALLYLOXYPOLYETHYLENE GLYCOL ACETATE	1.6923	4	98.50	A
ALUMINUM PHOSPHIDE	286.6820		1,501.40	K
	17.1325		90,637.00	C
TOTAL POUNDS OF THIS CHEMICAL 303.8145				
AMMONIUM NITRATE	39.0041	54	1,651.99	A
AMMONIUM SULFATE	641.6418	78	3,159.38	A
ATRAZINE	5,426.4536	88	4,616.52	A
ATRAZINE, OTHER RELATED	114.4696	88	4,616.52	A
AZADIRACHTIN	0.0040	1	0.33	A
AZOXYSTROBIN	12.3891	5	64.50	A
BACILLUS THURINGIENSIS, SUBSP. AIZAWAI, STRAIN ABTS-1857	247.6440	19	267.80	A
BACILLUS THURINGIENSIS (BERLINER), SUBSP. KURSTAKI, SEROTYPE 3A,3B	4.4799	4	108.00	A
BACILLUS THURINGIENSIS, SUBSP. KURSTAKI, STRAIN ABTS-351, FERMENTATION SOLIDS AND SOLUBLES	418.1119	38	994.50	A
BACILLUS THURINGIENSIS, SUBSP. KURSTAKI, STRAIN HD-1	8.7550	1	135.00	A
BACILLUS THURINGIENSIS (BERLINER), SUBSP. KURSTAKI, STRAIN SA-11	401.0349	124	5,729.75	A
BENZOIC ACID	40.1949	127	3,699.80	A
BIFENTHRIN	4,738.7779	276	9,666.80	A
N,N-BIS-(2-OMEGA-HYDROXYPOLY(OXYETHYLENE)ETHYL) ALKYLAMINE, ALKYL DERIVED FROM TALLOW FATTY ACIDS	415.3280	89	9,025.20	A
BROMOXYNIL HEPTANOATE	13.2908	1	50.00	A
BROMOXYNIL OCTANOATE	13.7831	1	50.00	A
BUTYL ALCOHOL	121.2967	236	4,911.80	A
ALPHA-(PARA-TERT-BUTYLPHENYL)-OMEGA-HYDROXYPOLY (OXYETHYLENE) PHOSPHATE	235.9574	322	7,932.30	A
CALCIUM CHLORIDE	300.4724	741	22,752.95	A
CARBARYL	1,821.7719	48	1,197.50	A
CARBON DIOXIDE	194.3928		3,562.10	K
CARFENTRAZONE-ETHYL	91.1547	134	4,744.84	A
CHLOROTHALONIL	38.2066	2	20.50	A
CHLORPYRIFOS	11,863.0064	305	12,857.84	A
CITRIC ACID	871.6252	762	23,902.34	A
CLARIFIED HYDROPHOBIC EXTRACT OF NEEM OIL	0.3976	1	0.33	A
COCONUT DIETHANOLAMIDE	15.4137	208	4,059.99	A
COCONUT IMIDAZOLINE SODIUM CARBOXYLATE	9.8828	100	7,784.55	A
COTTONSEED FLOUR	22.9950	1	35.00	A
COTTONSEED OIL	72.9151	5	335.00	A
CYFLUTHRIN	1,094.0982	396	24,175.78	A
BETA-CYFLUTHRIN	478.3613	522	20,837.75	A
(S)-CYPERMETHRIN	939.2648	425	19,772.70	A
2,4-D, DIMETHYLAMINE SALT	300.6198	11	471.80	A
2,4-D, 2-ETHYLHEXYL ESTER	168.9653	2	192.80	A
ALPHA-DECYL-OMEGA-HYDROXYPOLY(OXYETHYLENE) PHOSPHATE	0.6821	1	27.50	A
DERIVATED NATURAL POLYMERS	0.0752	1	19.00	A
DIAZINON	9,463.3861	275	11,559.60	A
DICAMBA, DIMETHYLAMINE SALT	145.1461	7	698.00	A
DICAMBA, SODIUM SALT	123.7302	21	641.04	A
DIETHYLENE GLYCOL	405.0433	259	8,883.25	A
DIETHYLENE GLYCOL MONOETHYL ETHER	64.0281	103	3,271.25	A
DIFLUFENZOPYR, SODIUM SALT	4.6823	3	135.00	A
DIGLYCOLAMINE SALT OF 3,6-DICHLORO-O-ANISIC ACID	326.7753	10	596.11	A
DIMETHENAMID-P	9.0024	2	80.00	A
DIMETHOATE	538.4328	21	1,089.01	A
DIMETHYL ALKYL TERTIARY AMINES	43.7716	127	3,699.80	A
DIMETHYL DICOCOALKYL AMMONIUM SALT WITH NAPHTHALENESULFONIC ACID, FORMALDEHYDE CONDENSATE	17.2081	6	289.00	A
DIMETHYLPOLYSILOXANE	285.1836	1,216	43,103.22	A
DODECYLBENZENE SULFONIC ACID	66.7927	208	4,059.99	A
ALPHA-(PARA-DODECYLPHENYL)-OMEGA-HYDROXYPOLY (OXYETHYLENE)	55.1158	46	3,969.04	A
EDTA, SODIUM SALT	0.0214	1	16.00	A

Commodity Chemical	Pounds Applied	Agricultural Applications	Amount Treated	Unit Type
CORN, HUMAN CONSUMPTION				
EDTA, TETRASODIUM SALT	4.1103	208	4,059.99	A
EMAMECTIN BENZOATE	0.9000	1	72.00	A
EMULSIFIABLE METHYLATED VEGETABLE OIL	360.2833	26	2,490.00	A
ENDOSULFAN	1,489.4536	20	848.25	A
EPTC	9,388.8978	50	2,629.20	A
ESFENVALERATE	2,806.6621	2,280	60,593.02	A
ETHYLENE GLYCOL	26.4592	55	247.24	A
ETHYLENE GLYCOL MONOMETHYL ETHER	389.7111	176	13,493.04	A
FATTY ACIDS, METHYL ESTERS	1,550.5580	89	9,025.20	A
FATTY ACIDS, MIXED	808.0435	592	19,104.47	A
FATTY ACIDS DERIVED FROM TALLOW	46.4540	36	820.75	A
FERROUS SULFATE	51.3907	100	7,784.55	A
FLUMIOXAZIN	6.7741	3	134.00	A
GAMMA-CYHALOTHRIN	132.3180	133	7,149.86	A
GLYPHOSATE, ISOPROPYLAMINE SALT	4,512.5943	109	4,357.69	A
GLYPHOSATE, POTASSIUM SALT	5,489.1266	109	4,578.98	A
HALOSULFURON-METHYL	33.3543	22	676.04	A
HEPTAMETHYLTRISILOXANE ETHOXYLATED	1.4023	1	38.00	A
HEPTAMETHYLTRISILOXANE-1,3-PROPANEDIOL ETHER, ETHOXYLATED PROPOXYLATED	3.3365	10	358.80	A
HYDROTREATED PARAFFINIC SOLVENT	122.5971	6	190.80	A
2-(3-HYDROXYPROPYL)-HEPTA-METHYL TRISILOXANE, ETHOXYLATED, ACETATE	57.9487	51	1,308.31	A
INDOXACARB	87.4766	44	1,539.00	A
ISOOCTYL PHTHALATE	395.2093	176	13,493.04	A
ISOPROPYL ALCOHOL	1,025.8404	1,065	35,050.05	A
ISOPROPYLAMINE DODECYLBENZENE SULFONATE	1.0766	11	583.19	A
KEROSENE	77.8350	127	3,699.80	A
LAMBDA-CYHALOTHRIN	851.3284	909	29,503.14	A
LECITHIN	2,178.5859	475	15,617.95	A
MAGNESIUM PHOSPHIDE	0.8050		4,700.00	U
	0.4900		12,000.00	C
TOTAL POUNDS OF THIS CHEMICAL 1.2950				
MAGNESIUM SULFATE	13.6903	2	105.35	A
MALATHION	109.0878	8	102.00	A
MANEB	32.0538	1	20.00	A
MANGANESE SULFATE	71.3459	101	7,802.55	A
METAM-SODIUM	5,333.9656	1	18.00	A
METHOMYL	46,327.3927	2,519	108,574.80	A
METHOXYFENOZIDE	820.8113	168	5,571.28	A
METHYLATED SOYBEAN OIL	6,569.5206	779	24,004.79	A
METHYL SILICONE RESINS	66.9591	23	1,399.00	A
S-METOLACHLOR	5,620.6728	206	4,373.86	A
METRIBUZIN	43.1099	4	87.00	A
MINERAL OIL	1,156.2037	69	4,783.04	A
MODIFIED PHTHALIC GLYCEROL ALKYD RESIN	1.3453	1	16.00	A
MORPHOLINE	170.8835	176	13,493.04	A
MYCLOBUTANIL	5.4000	1	72.00	A
NICOSULFURON	16.4948	21	670.84	A
4-NONYLPHENOL, FORMALDEHYDE RESIN, PROPOXYLATED	547.9939	144	11,122.80	A
ALPHA-(PARA-NONYLPHENYL)-OMEGA-HYDROXYPOLY (OXYETHYLENE)	7,286.2717	1,786	50,588.77	A
ALPHA-(PARA-NONYLPHENYL)-OMEGA-HYDROXYPOLY (OXYETHYLENE), BRANCHED	437.2400	770	31,854.54	A
ALPHA-(PARA-NONYLPHENYL)-OMEGA-HYDROXYPOLY (OXYETHYLENE), PHOSPHATE ESTER	83.8301	11	286.20	A
ALPHA-(PARA-NONYLPHENYL)-OMEGA-HYDROXYPOLY (OXYETHYLENE) SULFATE, AMMONIUM SALT	7.6398	53	1,684.40	A
ALPHA-OCTYLPHENYL-OMEGA-HYDROXYPOLY(OXYETHYLENE)	478.4416	44	2,003.45	A
OLEIC ACID	1,013.3370	267	18,945.94	A
OLEIC ACID, METHYL ESTER	482.7414	92	2,904.31	A
ORCHEX 796 OIL	3,077.4963	84	4,606.90	A
ORGANO/MODIFIED POLYSILOXANE	0.0256	1	19.00	A
ORGANOSILICONE, POLY OXYALKYLENE ETHER COPOLYMER	7.9600	9	255.50	A
OXYDEMETON-METHYL	9,380.0254	339	13,668.32	A
PARAQUAT DICHLORIDE	250.9489	6	264.26	A
PENDIMETHALIN	8,713.9799	296	8,799.58	A
PERMETHRIN	830.2288	98	2,982.50	A

Commodity Chemical	Pounds Applied	Agricultural Applications	Amount Treated	Unit Type
CORN, HUMAN CONSUMPTION				
PETROLEUM DISTILLATES, REFINED	126.6648	3	9.00	A
PETROLEUM OIL, PARAFFIN BASED	6,443.4308	443	23,798.24	A
PHOSPHINE	3.9672		3,562.10	K
PHOSPHORIC ACID	954.8647	938	28,406.32	A
PIPERONYL BUTOXIDE	13.2894	9	23.00	A
PIPERONYL BUTOXIDE, OTHER RELATED	3.3224	9	23.00	A
POLYACRYLAMIDE, POLYETHYLENE GLYCOL MIXTURE	3.3896	20	543.50	A
POLYACRYLAMIDE POLYMER	10.7036	10	320.76	A
POLYACRYLIC POLYMER	1.6750	11	531.19	A
POLYALKENE OXIDE MODIFIED HEPTAMETHYL TRISILOXANE	16.5695	37	1,219.45	A
POLYALKYLENEOXIDE MODIFIED POLYDIMETHYL-SILOXANE	65.9412	14	1,775.00	A
POLYBUTENES	276.8854	89	9,025.20	A
POLYETHER MODIFIED POLYSILOXANE	4.9564	12	715.00	A
POLYETHYLENE GLYCOL	592.8108	161	3,059.95	A
POLYETHYLENE GLYCOL DIACETATE	0.1538	4	98.50	A
POLYETHYLENE GLYCOL MONO(3-(TETRAMETHYL-1-(TRIMETHYLSILOXY)DISILOXANYL)PROPYL)ETHER	220.7676	282	12,913.32	A
POLYETHYLENE GLYCOL OLEATE	39.8504	6	289.00	A
POLY-I-PARA-MENTHENE	1,606.2893	76	4,967.07	A
POLYOXYETHYLENE DIOLEATE	0.1658	9	255.50	A
POLYOXYETHYLENE POLYOXYPROPYLENE	99.5620	103	3,368.80	A
POLYOXYETHYLENE SORBITOL, MIXED ETHER ESTER	22,863.8766	379	21,530.65	A
POLYOXYETHYLENE SORBITAN MIXED FATTY ACID ESTERS	244.4735	53	1,684.40	A
POLYOXYETHYLENE SORBITAN MONOOLEATE	4.3064	11	583.19	A
POLYOXYETHYLENE SORBITAN TRIOLEATE	28.9566	12	610.69	A
POLYSACCHARIDE POLYMER	0.0689	3	44.00	A
POLYSILOXANE	0.8648	1	19.00	A
POTASSIUM HYDROXIDE	0.8845	3	79.00	A
POTASSIUM NITRATE	0.8845	3	79.00	A
PROPARGITE	20,736.3114	270	10,087.67	A
PROPICONAZOLE	1.5584	1	14.00	A
PROPIONIC ACID	2,135.9005	475	15,617.95	A
PROPYLENE GLYCOL	362.4618	505	18,177.58	A
PYRACLOSTROBIN	11.9725	5	139.90	A
PYRETHRINS	2.0846	20	36.50	A
RIMSULFURON	0.7735	3	66.00	A
SESAME OIL	0.5301	1	0.33	A
SILICONE DEFOAMER	1.7469	208	4,059.99	A
SIMAZINE	96.1216	8	21.00	A
SODIUM DIISOOCTYLSULFOSUCCINATE	52.1228	176	13,493.04	A
SODIUM DIOCTYLSULFOSUCCINATE	25.1399	7	846.00	A
SODIUM XYLENE SULFONATE	20.5516	208	4,059.99	A
SORBITAN FATTY ACID ESTERS	53.4786	53	1,684.40	A
SORBITAN TRIOLEATE	0.3410	1	27.50	A
SOYBEAN OIL	5.3643	2	0.66	A
SPINOSAD	537.1281	231	6,545.02	A
SPIROMESIFEN	2,389.1184	449	25,760.44	A
STARCH	0.5198	81	6,487.82	A
STYRENE BUTADIENE COPOLYMER	284.8831	94	7,040.08	A
SUGAR	11.4975	1	35.00	A
SULFUR	37,764.4520	34	2,027.16	A
TALL OIL	348.0419	884	24,764.50	A
TALL OIL FATTY ACIDS	270.5114	207	8,289.35	A
ALPHA-[PARA-(1,1,3,3-TETRAMETHYLBUTYL)PHENYL]-OMEGA-HYDROXYPOLY(OXYETHYLENE)	80.9965	209	4,075.99	A
ALPHA-[PARA-(1,1,3,3,-TETRAMETHYLBUTYL)PHENYL]-OMEGA-HYDROXYPOLY(OXYETHYLENE) PHOSPHATE ESTER	4.2756	7	471.85	A
TETRAPOTASSIUM PYROPHOSPHATE	10.2758	208	4,059.99	A
THIODICARB	42.1427	7	56.00	A
TRIETHANOLAMINE	26.2033	208	4,059.99	A
TRIFLURALIN	112.9313	3	120.00	A
ALPHA-2,6,8-TRIMETHYL-4-NONYLOXY-OMEGA-HYDROXYPOLY(OXYETHYLENE)	179.4881	264	12,063.08	A
TRISODIUM PHOSPHATE	33.2777	230	5,253.00	A
ALPHA-UNDECYL-OMEGA-HYDROXYPOLY(OXYETHYLENE)	919.4524	169	6,137.00	A
UREA	16.3720	7	112.00	A
VINYL POLYMER	3.9199	7	494.00	A
XYLENE RANGE AROMATIC SOLVENT	448.6054	19	516.00	A

Commodity Chemical	Pounds Applied	Agricultural Applications	Amount Treated	Unit Type
CORN, HUMAN CONSUMPTION				
ZINC SULFATE	190.5161	130	9,347.90	A
Site Total	277,727.8568	17,091		
COTTON				
ABAMECTIN	1,487.6490	2,708	211,400.16	A
ACEPHATE	13,625.7389	158	15,734.30	A
	6,050.6874		1,422.94	T
TOTAL POUNDS OF THIS CHEMICAL 19,676.4263				
ACETAMIPRID	5,695.1285	1,112	98,056.59	A
ACRYLAMIDE/SODIUM ACRYLATE COPOLYMER	190.0105	171	11,873.50	A
ALCOHOLS, C4-C12, NORMAL	290.3549	496	34,203.84	A
ALDICARB	108,714.0908	1,348	106,737.14	A
	28.3500	1	189.00	?
TOTAL POUNDS OF THIS CHEMICAL 108,742.4408				
ALPHA-ALKYLARYL-OMEGA-HYDROXYPOLY(OXYETHYLENE)	38,357.2892	2,217	245,920.38	A
ALKYL (50%C14, 40%C12, 10%C16) DIMETHYLBENZYL AMMONIUM CHLORIDE	2.1858	1	71.00	A
ALPHA-ALKYL (C9-C11)-OMEGA-HYDROXYPOLY(OXYETHYLENE)	5,039.2917	554	60,695.87	A
ALPHA-ALKYL (C9-C16)-OMEGA-HYDROXYPOLY(OXYETHYLENE)	148.6481	36	4,817.20	A
ALPHA-ALKYL (C10-C14)-OMEGA-HYDROXYPOLY (OXYETHYLENE)	187.2632	35	2,619.00	A
ALPHA-ALKYL (SECONDARY C12-C14)-OMEGA-HYDROXYPOLY (OXYETHYLENE)	11.0347	21	1,081.00	A
ALPHA-ALKYL (C12-C16)-OMEGA-HYDROXYPOLY (OXYETHYLENE)	23.2694	35	2,619.00	A
ALPHA-ALKYL (C12-C18)-OMEGA-HYDROXYPOLY (OXYETHYLENE) POLY(OXYPROPYLENE)	823.8427	310	21,048.43	A
ALPHA-ALKYL (C12-C14)-OMEGA-HYDROXYPOLY (OXYETHYLENE)	6,267.9606	1,177	68,177.20	A
ALPHA-ALKYL (C12-C15)-OMEGA-HYDROXYPOLY (OXYETHYLENE) SULFATE, SODIUM SALT	14.9233	27	1,522.60	A
ALPHA-ALKYLPHENYL-OMEGA-HYDROXYPOLY(OXYETHYLENE)	30.0366	1	198.00	A
ALKYL (C9-C11) OLIGOMERIC D-GLUCOPYRANOSIDE	96.1504	56	3,263.70	A
ALKYL (C8,C10) POLYGLYCOSIDE	2,672.7506	281	16,464.90	A
ALLYLOXYPOLYETHYLENE GLYCOL ACETATE	20.4225	9	763.00	A
AMMONIUM NITRATE	1,365.1399	272	15,736.01	A
AMMONIUM PROPIONATE	1,234.9141	279	15,841.73	A
AMMONIUM SULFATE	20,719.3563	2,004	123,301.36	A
AZOXYSTROBIN	16,041.1103	464	103,649.76	A
	81.9137		192.00	T
TOTAL POUNDS OF THIS CHEMICAL 16,123.0240				
BACILLUS SUBTILIS GB03	5.8190		677.20	T
BACILLUS THURINGIENSIS (BERLINER), SUBSP. AIZAWAI, GC-91 PROTEIN	239.4760	39	13,914.00	A
BACILLUS THURINGIENSIS, SUBSP. AIZAWAI, STRAIN ABTS-1857	79.6500	1	75.00	A
BACILLUS THURINGIENSIS, SUBSP. KURSTAKI, STRAIN ABTS-351, FERMENTATION SOLIDS AND SOLUBLES	30.9660	3	77.20	A
BACILLUS THURINGIENSIS SUBSPECIES KURSTAKI, GENETICALLY ENGINEERED STRAIN EG7841 LEPIDOPTERAN ACTIVE TOXIN	39.6000	1	66.00	A
BACILLUS THURINGIENSIS (BERLINER), SUBSP. KURSTAKI, STRAIN SA-11	417.3500	6	491.00	A
BENZOIC ACID	189.3906	320	24,453.75	A
N6-BENZYL ADENINE	2.9801	2	98.90	A
BIFENAZATE	65.4800	4	131.38	A
BIFENTHRIN	5,031.9143	417	28,333.40	A
N,N-BIS-(2-OMEGA-HYDROXYPOLY(OXYETHYLENE)ETHYL) ALKYLAMINE, ALKYL DERIVED FROM TALLOW FATTY ACIDS	3,106.5004	601	54,733.39	A
BROMOXYNIL HEPTANOATE	0.9852	2	89.00	A
BROMOXYNIL OCTANOATE	1.0217	2	89.00	A
BUPROFEZIN	5,327.1288	272	16,179.76	A
2-BUTOXYETHANOL	146.2422	42	2,041.50	A
BUTYL ALCOHOL	1,785.7308	885	55,612.32	A
ALPHA-(PARA-TERT-BUTYLPHENYL)-OMEGA-HYDROXYPOLY (OXYETHYLENE) PHOSPHATE	2,552.7679	775	34,804.79	A
CALCIUM CHLORIDE	810.9603	315	23,551.80	A

Commodity Chemical	Pounds Applied	Agricultural Applications	Amount Treated	Unit Type
COTTON				
CALCIUM HYDROXIDE	133.2045	1	89.20	A
CARBOXIN	1,013.0682		643.50	T
CARFENTRAZONE-ETHYL	564.2846	457	34,266.13	A
CHLORONEB	2,207.5837		408.50	T
CHLORPYRIFOS	41,105.5270	385	46,862.12	A
	262.6838		5,867.31	T
TOTAL POUNDS OF THIS CHEMICAL 41,368.2108				
CITRIC ACID	4,718.0771	1,894	125,901.34	A
CLETHODIM	4,457.9761	386	29,939.53	A
COCONUT DIETHANOLAMIDE	180.1852	700	27,091.37	A
COCONUT IMIDAZOLINE SODIUM CARBOXYLATE	16.8901	124	9,913.83	A
COPPER HYDROXIDE	14.9237	1	13.00	A
COTTONSEED OIL	70,188.9860	890	66,255.34	A
CYCLANILIDE	2,249.4210	728	43,827.30	A
CYFLUTHRIN	786.9288	326	22,900.01	A
BETA-CYFLUTHRIN	30.7159	18	1,434.00	A
CYPERMETHRIN	204.4430	9	696.29	A
(S)-CYPERMETHRIN	132.3188	40	3,579.42	A
2,4-D, DIMETHYLAMINE SALT	36.7175	1	32.20	A
ALPHA-DECYL-OMEGA-HYDROXYPOLY(OXYETHYLENE)	144.4568	30	1,924.70	A
ALPHA-DECYL-OMEGA-HYDROXYPOLY(OXYETHYLENE) PHOSPHATE	175.2181	56	3,953.40	A
DELTAMETHRIN	88.7302	28	3,060.70	A
DERIVATED NATURAL POLYMERS	47.6887	361	33,639.82	A
DIAMMONIUM PHOSPHATE	39.2098	17	1,057.00	A
DICAMBA, DIMETHYLAMINE SALT	42.7624	2	143.20	A
1,2-DICHLOROPROPANE, 1,3-DICHLOROPROPENE AND RELATED C3 COMPOUNDS	23.9904	1	48.00	A
DICLOFOP-METHYL	5.0858	1	36.00	A
DICOFOL	53,824.1296	574	44,809.48	A
DIDECYL DIMETHYL AMMONIUM CHLORIDE	0.8197	1	71.00	A
DIETHYLENE GLYCOL	841.5762	362	23,925.64	A
DIETHYLENE GLYCOL MONOETHYL ETHER	26.1706	21	2,255.00	A
DIMETHOATE	8,346.1509	401	21,582.37	A
DIMETHYL ALKYL TERTIARY AMINES	197.0830	316	24,133.75	A
DIMETHYL DICOCOALKYL AMMONIUM SALT WITH NAPHTHALENESULFONIC ACID, FORMALDEHYDE CONDENSATE	2.5179	2	130.00	A
DIMETHYLPOLYSILOXANE	968.9902	2,456	173,069.97	A
DIMETHYL SOYA AMINE	16.8233	4	320.00	A
ALPHA-(ORTHO,PARA-DINONYLPHENYL)-OMEGA-HYDROXYPOLYOXY(ETHYLENE) PHOSPHATE	99.0987	36	4,817.20	A
DINOTEFURAN	214.2577	60	2,709.50	A
DIOCTYL DIMETHYL AMMONIUM CHLORIDE	0.8197	1	71.00	A
DIPHACINONE	0.0448	4	327.00	A
DIPROPYLENE GLYCOL METHYL ETHER	2.3042	3	320.00	A
DIURON	20,926.4182	4,354	373,125.50	A
DODECYLBENZENE SULFONIC ACID	486.8593	673	25,568.77	A
ALPHA-(PARA-DODECYLPHENYL)-OMEGA-HYDROXYPOLY (OXYETHYLENE)	348.4929	45	5,756.86	A
EDTA, SODIUM SALT	0.9015	14	1,119.80	A
EDTA, TETRASODIUM SALT	29.9606	673	25,568.77	A
EMAMECTIN BENZOATE	204.1131	88	19,799.50	A
EMULSIFIABLE METHYLATED VEGETABLE OIL	43.7571	2	229.00	A
ENDOSULFAN	1,906.2815	35	1,958.10	A
ENDOTHALL, MIXED MONO- AND DI- (N,N-DIMETHYLALKYLAMINE) SALTS	2,329.3479	121	7,584.59	A
ENDOTHALL, MONO [N,N-DIMETHYL ALKYLAMINE] SALT	7,082.7830	390	26,022.18	A
EPOXIDIZED SOYBEAN OIL	0.4031	2	25.00	A
EPTC	390.3196	1	127.00	A
ESFENVALERATE	6.5074	1	40.00	A
ETHEPHON	359,750.2045	4,567	385,164.04	A
ETHYLENE GLYCOL	1,154.7281	143	7,296.81	A
ETOXAZOLE	1,667.6891	456	36,185.30	A
FATTY ACIDS, METHYL ESTERS	9,052.1235	510	41,758.09	A
FATTY ACIDS, MIXED	4,738.0623	2,008	235,698.21	A
FATTY ACIDS DERIVED FROM TALLOW	2,507.3377	1,177	68,177.20	A
FENPROPATHRIN	1,746.5392	84	7,578.06	A

Commodity Chemical	Pounds Applied	Agricultural Applications	Amount Treated	Unit Type
COTTON				
FENPYROXIMATE	201.3114	61	6,648.94	A
FERROUS SULFATE	89.4638	128	10,031.33	A
FLONICAMID	16,214.4066	1,663	184,069.90	A
FLUAZIFOP-P-BUTYL	808.3129	53	2,906.60	A
FLUDIOXONIL	127.2434		2,467.61	T
FLUMIOXAZIN	4,371.3449	525	57,499.57	A
GAMMA-CYHALOTHRIN	17.5837	8	1,035.10	A
GIBBERELLINS	0.2980	2	98.90	A
GLUFOSINATE-AMMONIUM	5,736.0609	95	9,671.70	A
GLYPHOSATE	11,751.3447	107	11,657.58	A
GLYPHOSATE, DIAMMONIUM SALT	1,220.2398	26	1,820.00	A
GLYPHOSATE, ISOPROPYLAMINE SALT	127,246.3757	1,841	107,348.51	A
GLYPHOSATE, POTASSIUM SALT	156,196.1788	2,307	143,103.96	A
HEPTAMETHYLTRISILOXANE ETHOXYLATED	19.6724	5	393.00	A
HEXYTHIAZOX	20.3174	3	159.00	A
HYDROTREATED PARAFFINIC SOLVENT	17,836.1881	324	20,843.05	A
2-(3-HYDROXYPROPYL)-HEPTA-METHYL TRISILOXANE, ETHOXYLATED, ACETATE	200.4488	59	4,224.00	A
IMAZAMOX, AMMONIUM SALT	0.5417	1	32.20	A
IMAZETHAPYR	3.7625	1	43.00	A
IMIDACLOPRID	3,300.4972	688	101,811.28	A
INDOXACARB	6,020.5919	651	63,422.00	A
IPRODIONE	18.3392	1	84.00	A
ALPHA-ISODECYL-OMEGA-HYDROXYPOLY(OXYETHYLENE) PHOSPHATE	45.7384	5	393.00	A
ISOPARAFFINIC HYDROCARBONS	3,473.1088	55	8,158.10	A
ISOPROPYL ALCOHOL	10,261.7802	5,014	461,992.64	A
ISOPROPYLAMINE DODECYLBENZENE SULFONATE	77.7041	446	30,457.09	A
KAOLIN	1,306.2500	1	55.00	A
KEROSENE	350.4551	316	24,133.75	A
LAMBDA-CYHALOTHRIN	99.8977	32	2,859.60	A
LAURIC ACID	13.5666	27	1,522.60	A
LECITHIN	8,797.8768	1,095	158,352.24	A
LIGNIN SULFONIC ACID, METAL SALTS	43.6608	3	139.00	A
LIMONENE	65.7581	20	467.50	A
MAGNESIUM SULFATE	22.6872	27	2,399.00	A
MALATHION	14.4420	2	6.00	A
MANCOZEB	93.4388	1	299.00	A
MANGANESE SULFATE	152.7115	142	10,711.33	A
MEFENOXAM	449.1300		2,877.01	T
	7.4110	2	128.00	A
TOTAL POUNDS OF THIS CHEMICAL 456.5410				
MEFENOXAM, OTHER RELATED	11.7588		2,545.71	T
MEPIQUAT CHLORIDE	13,203.0457	4,969	338,665.07	A
METALAXYL	1,251.0513		3,573.20	T
METHAMIDOPHOS	2,061.9100	33	3,210.90	A
METHOMYL	88.4040	10	254.52	A
METHOXYFENOZIDE	4,437.5635	215	30,381.83	A
METHYLATED SOYBEAN OIL	14,441.8541	812	56,314.94	A
METHYL BROMIDE	41.0000		3.00	A
METHYL SILICONE RESINS	145.3019	22	1,815.00	A
S-METOLACHLOR	52,161.7795	400	38,951.76	A
MINERAL OIL	8,379.8481	192	13,220.00	A
MODIFIED PHTHALIC GLYCEROL ALKYD RESIN	371.9080	69	3,810.00	A
MSMA	17,641.8293	219	13,631.97	A
MYCLOBUTANIL	1,195.1655		2,110.71	T
	12.2000	1	156.00	A
TOTAL POUNDS OF THIS CHEMICAL 1,207.3655				
NALED	8,367.2032	73	7,698.80	A
NICOSULFURON	0.2897	1	10.30	A
NITRAPYRIN	7.9378	1	35.00	A
4-NONYLPHENOL, FORMALDEHYDE RESIN, PROPOXYLATED	5,307.7100	1,408	147,678.80	A
ALPHA-(PARA-NONYLPHENYL)-OMEGA-HYDROXYPOLY (OXYETHYLENE)	76,307.4218	8,425	761,686.32	A
ALPHA-(PARA-NONYLPHENYL)-OMEGA-HYDROXYPOLY (OXYETHYLENE), BRANCHED	1,619.1225	271	18,065.95	A
ALPHA-(PARA-NONYLPHENYL)-OMEGA-HYDROXYPOLY (OXYETHYLENE), PHOSPHATE ESTER	1,875.0041	728	48,446.64	A

Commodity Chemical	Pounds Applied	Agricultural Applications	Amount Treated	Unit Type
COTTON				
ALPHA-(PARA-NONYLPHENYL)-OMEGA-HYDROXYPOLY (OXYETHYLENE) SULFATE, AMMONIUM SALT	103.9981	574	64,015.53	A
NOVALURON	230.2445	17	2,954.00	A
OCTYL DECYL DIMETHYL AMMONIUM CHLORIDE	1.6394	1	71.00	A
ALPHA-OCTYLPHENYL-OMEGA-HYDROXYPOLY(OXYETHYLENE)	26,418.8695	1,073	125,539.57	A
OLEIC ACID	6,352.8206	594	59,627.09	A
OLEIC ACID, METHYL ESTER	12,880.9514	259	20,641.20	A
ORCHEX 796 OIL	47,655.1713	491	61,825.23	A
ORGANO/MODIFIED POLYSILOXANE	2.5572	56	3,263.70	A
ORGANOSILICONE, POLY OXYALKYLENE ETHER COPOLYMER	51.3840	28	1,285.80	A
OXAMYL	16,025.9583	244	17,903.84	A
OXYFLUORFEN	34,116.3618	945	83,130.06	A
PARAQUAT DICHLORIDE	160,484.3857	2,202	264,365.56	A
PCNB	1,013.0682		643.50	T
	77.1000	2	75.00	A
TOTAL POUNDS OF THIS CHEMICAL 1,090.1682				
PENDIMETHALIN	78,323.4060	641	66,272.57	A
PERMETHRIN	19.2032	7	382.90	A
PETROLEUM DISTILLATES	7,247.6194	175	12,209.10	A
PETROLEUM DISTILLATES, ALIPHATIC	404.5982	175	12,081.50	A
PETROLEUM NAPHTHENIC OILS	133.0073	171	11,873.50	A
PETROLEUM OIL, PARAFFIN BASED	35,305.1908	1,065	97,378.65	A
PETROLEUM OIL, UNCLASSIFIED	2,035.8472	56	3,003.59	A
PHORATE	11,658.8626	177	10,188.35	A
PHOSPHORIC ACID	11,452.4497	3,579	280,637.56	A
POLYACRYLAMIDE, POLYETHYLENE GLYCOL MIXTURE	384.1126	469	44,952.37	A
POLYACRYLAMIDE POLYMER	1,095.5322	1,655	218,083.71	A
POLYACRYLIC POLYMER	223.8417	1,003	62,258.19	A
POLYALKENE OXIDE MODIFIED HEPTAMETHYL TRISILOXANE	329.5112	421	27,790.89	A
POLYALKYLENEOXIDE MODIFIED POLYDIMETHYL-SILOXANE	10.7329	2	229.00	A
POLYBUTENES	1,616.4506	510	41,758.09	A
POLYETHER MODIFIED POLYSILOXANE	3.0704	2	80.00	A
POLYETHYLENE GLYCOL	3,117.1299	570	27,879.54	A
POLYETHYLENE GLYCOL DIACETATE	1.8566	9	763.00	A
POLYETHYLENE GLYCOL MONO(3-(TETRAMETHYL-1-(TRIMETHYLSILOXY)DISILOXANYL)PROPYL)ETHER	25.4383	9	622.50	A
POLYETHYLENE GLYCOL OLEATE	5.8309	2	130.00	A
POLY-I-PARA-MENTHENE	230.4150	5	1,022.00	A
POLYMERIZED ACRYLIC ACID	72.3968	30	2,392.00	A
POLYOXYETHYLENE DIOLEATE	1.0705	28	1,285.80	A
POLYOXYETHYLENE MIXED FATTY ACID ESTER	18.4992	3	110.00	A
POLYOXYETHYLENE POLYOXYPROPYLENE	662.8279	123	14,871.70	A
POLYOXYETHYLENE POLYOXYPROPYLENE MONOBUTYL ETHER	0.8062	2	25.00	A
POLYOXYETHYLENE SORBITOL, MIXED ETHER ESTER	2,296.2117	47	2,931.03	A
POLYOXYETHYLENE SORBITAN MIXED FATTY ACID ESTERS	3,327.9381	574	64,015.53	A
POLYOXYETHYLENE SORBITAN MONOOLEATE	285.6016	424	29,964.59	A
POLYOXYETHYLENE SORBITAN TRIOLEATE	2,037.6365	480	33,917.99	A
POLYSACCHARIDE POLYMER	70.5976	994	152,360.40	A
POLYSILOXANE	549.0582	395	35,745.92	A
POTASSIUM HYDROXIDE	29.2141	49	2,736.10	A
POTASSIUM N-METHYLDITHIOCARBAMATE	37,667.9928	3	302.00	A
POTASSIUM NITRATE	10.5228	15	630.00	A
PROFENOFOS	3,637.5872	31	4,508.75	A
PROMETRYN	44,177.3910	407	28,196.61	A
PROPARGITE	6,161.7196	79	3,569.40	A
PROPIONIC ACID	8,636.9236	1,084	157,097.74	A
PROPYLENE GLYCOL	965.7957	509	33,637.40	A
PROPYLENE GLYCOL, METHYL ETHER	11.6321	37	1,371.00	A
PYMETROZINE	5.6794	3	66.00	A
PYRAFLUFEN-ETHYL	952.1665	3,367	292,443.18	A
PYRETHRINS	0.0538	1	9.00	A
PYRIPROXYFEN	658.4645	267	12,817.53	A
PYRITHIOBAC-SODIUM	3,109.1504	961	109,630.49	A
SETHOXYDIM	5,433.3673	112	17,955.25	A
SILICONE DEFOAMER	12.7332	673	25,568.77	A
SODIUM CHLORATE	483,804.4825	1,335	109,314.03	A
SODIUM DIOCTYLSULFOSUCCINATE	62.7955	36	1,714.50	A
SODIUM DODECYLBENZENE SULFONATE	0.0712	1	40.00	A

Commodity Chemical	Pounds Applied	Agricultural Applications	Amount Treated	Unit Type
COTTON				
SODIUM POLYACRYLATE	62.2005	249	13,449.73	A
SODIUM XYLENE SULFONATE	149.8029	673	25,568.77	A
SORBITAN FATTY ACID ESTERS	727.9865	574	64,015.53	A
SORBITAN TRIOLEATE	87.6090	56	3,953.40	A
SPINOSAD	45.3837	20	1,183.20	A
SPIROMESIFEN	2,981.9211	461	20,251.30	A
SULFUR	5,767.0000	4	352.00	A
TALL OIL	267.8193	255	17,189.13	A
TALL OIL FATTY ACIDS	3,513.3064	736	58,113.05	A
TCMTB	3,895.2417		6,052.21	T
TEBUFENOZIDE	1,481.5892	25	9,279.00	A
TERRAZOLE	0.3750		3.00	A
ALPHA-[PARA-(1,1,3,3-TETRAMETHYLBUTYL)PHENYL]-OMEGA-HYDROXYPOLY(OXYETHYLENE)	1,639.0163	800	31,752.73	A
ALPHA-[PARA-(1,1,3,3,-TETRAMETHYLBUTYL)PHENYL]-OMEGA-HYDROXYPOLY(OXYETHYLENE) PHOSPHATE ESTER	8.9826	29	2,659.00	A
TETRAPOTASSIUM PYROPHOSPHATE	74.9014	673	25,568.77	A
THIAMETHOXAM	2,023.3300	396	40,493.60	A
	1,192.1169		175.80	T
TOTAL POUNDS OF THIS CHEMICAL 3,215.4469				
THIDIAZURON	21,937.6296	4,435	370,884.14	A
THIODICARB	123.7601	1	154.00	A
THIRAM	0.3995		0.30	T
TRIADIMENOL	872.9196		3,837.70	T
S,S,S-TRIBUTYL PHOSPHOROTRITHIOATE	45,756.7631	503	31,407.93	A
TRIETHANOLAMINE	190.9986	673	25,568.77	A
TRIFLURALIN	80,938.1448	1,011	96,622.63	A
TRISODIUM PHOSPHATE	269.5367	367	25,159.20	A
ALPHA-UNDECYL-OMEGA-HYDROXYPOLY(OXYETHYLENE)	2,487.0033	335	23,335.14	A
UREA	1,184.5733	150	15,428.30	A
UREA DIHYDROGEN SULFATE	657,003.8555	3,030	266,547.05	A
VEGETABLE OIL	116,414.5270	552	113,541.00	A
VINYL POLYMER	828.5994	984	90,873.89	A
ZINC SULFATE	1,005.3856	629	75,744.90	A
UNKNOWN		1	100.00	A
			734.10	T
TOTAL POUNDS OF THIS CHEMICAL 0.0000				
Site Total	3,459,075.3022	71,300		
COTTON (FORAGE - FODDER)				
ALPHA-ALKYL (C12-C14)-OMEGA-HYDROXYPOLY(OXYETHYLENE)	1.3706	1	35.50	A
AMMONIUM SULFATE	5.2223	1	35.50	A
BIFENTHRIN	2.0030	1	35.50	A
CITRIC ACID	0.2925	1	35.50	A
FATTY ACIDS DERIVED FROM TALLOW	0.5483	1	35.50	A
ALPHA-(PARA-NONYLPHENYL)-OMEGA-HYDROXYPOLY(OXYETHYLENE)	1.3706	1	35.50	A
PHOSPHORIC ACID	1.6160	1	35.50	A
POLYACRYLIC POLYMER	0.1462	1	35.50	A
Site Total	12.5695	3		
COUNTY AG COMM				
DIMETHYLPOLYSILOXANE	0.0111	1	35.00	A
GLYPHOSATE, ISOPROPYLAMINE SALT	21.8176	1	35.00	A
ISOPROPYL ALCOHOL	0.2298	1	35.00	A
ALPHA-(PARA-NONYLPHENYL)-OMEGA-HYDROXYPOLY(OXYETHYLENE)	2.6614	1	35.00	A
OXYFLUORFEN	5.0485	1	35.00	A
PHOSMET	56.0000	1	20.00	A
PHOSPHORIC ACID	3.0768	1	20.00	A
POLYETHYLENE GLYCOL	1.4517	1	35.00	A
PROPYLENE GLYCOL	2.2671	1	20.00	A
TRISODIUM PHOSPHATE	0.9716	1	20.00	A
Site Total	93.5356	5		

Commodity	Chemical	Pounds Applied	Agricultural Applications	Amount Treated	Unit Type
CRANBERRY					
	ALUMINUM PHOSPHIDE	0.6050		46,396.00	T
	Site Total	0.6050			
CUCUMBER					
	ABAMECTIN	12.2432	50	1,091.27	A
	ALPHA-ALKYL (C9-C11)-OMEGA-HYDROXYPOLY(OXYETHYLENE)	1.8038	1	32.00	A
	ALPHA-ALKYL (C10-C14)-OMEGA-HYDROXYPOLY (OXYETHYLENE)	39.0654	22	594.00	A
	ALPHA-ALKYL (SECONDARY C12-C14)-OMEGA-HYDROXYPOLY (OXYETHYLENE)	0.0022	1	1.00	A
	ALPHA-ALKYL (C12-C16)-OMEGA-HYDROXYPOLY (OXYETHYLENE)	4.8543	22	594.00	A
	ALPHA-ALKYL (C12-C14)-OMEGA-HYDROXYPOLY (OXYETHYLENE)	29.9783	5	132.50	A
	ALKYL (C8,C10) POLYGLYCOSIDE	2.0071	1	25.00	A
	ALLYLOXYPOLYETHYLENE GLYCOL ACETATE	0.9916	5	92.00	A
	AMINO ETHOXY VINYL GLYCINE HYDROCHLORIDE	8.2100	74	149.03	A
	AMMONIUM NITRATE	1.1885	2	57.00	A
	AMMONIUM SULFATE	7.6720	2	57.00	A
	AZADIRACHTIN	0.9854	23	46.85	A
		0.1097	4	172,060.00	S
	TOTAL POUNDS OF THIS CHEMICAL 1.0951				
	AZOXYSTROBIN	0.0098	1	0.25	A
	BACILLUS PUMILUS, STRAIN QST 2808	4.8014	4	80.00	A
	BACILLUS THURINGIENSIS (BERLINER), SUBSP. AIZAWAI, GC-91 PROTEIN	0.0190	2	18,000.00	S
	BACILLUS THURINGIENSIS, SUBSP. AIZAWAI, STRAIN ABTS-1857	7.0200	3	8.00	A
	BACILLUS THURINGIENSIS, SUBSP. KURSTAKI, STRAIN ABTS-351, FERMENTATION SOLIDS AND SOLUBLES	59.8050	19	171.45	A
	BACILLUS THURINGIENSIS SUBSPECIES KURSTAKI, GENETICALLY ENGINEERED STRAIN EG7841 LEPIDOPTERAN ACTIVE TOXIN	4.0000	5	5.00	A
	BACILLUS THURINGIENSIS (BERLINER), SUBSP. KURSTAKI, STRAIN SA-11	49.1618	16	132.14	A
	BACILLUS THURINGIENSIS (BERLINER), SUBSP. KURSTAKI STRAIN SA-12	24.2250	3	57.00	A
	BEAUVERIA BASSIANA STRAIN GHA	0.5638	3	2.25	A
	BENSULIDE	468.7216	40	151.87	A
	BENZOIC ACID	0.7246	1	67.00	A
	BIFENAZATE	25.0000	6	50.00	A
	BIFENTHRIN	422.8605	75	1,496.61	A
	BOSCALID	16.0877	7	55.25	A
	BUTYL ALCOHOL	4.7596	7	176.00	A
	CALCIUM CHLORIDE	3.0280	9	121.31	A
	CARBARYL	63.5000	4	84.00	A
	CARFENTRAZONE-ETHYL	0.3572	1	24.40	A
	CHLOROPHACINONE	0.0013	7	26.70	A
	CHLOROTHALONIL	7.6779	5	11.15	A
	CHLORPYRIFOS	64.2347		103,468.89	P
	CHLORTHAL-DIMETHYL	7.5000	1	1.00	A
	CITRIC ACID	17.6575	31	715.31	A
	CLARIFIED HYDROPHOBIC EXTRACT OF NEEM OIL	27.7027	5	4.70	A
	CLETHODIM	3.0853	2	26.00	A
	COCONUT DIETHANOLAMIDE	0.5198	1	16.00	A
	COPPER HYDROXIDE	57.8120	37	57.95	A
	DELTAMETHRIN	1.3810	3	41.00	A
	DERIVATED NATURAL POLYMERS	0.1200	1	40.00	A
	DIAZINON	1.7244	2	10.00	A
	1,3-DICHLOROPROPENE	5,316.4001	3	45.00	A
	DICOFOL	26.1931	2	62.50	A
	DIETHYLENE GLYCOL	13.2705	13	204.00	A
	DIMETHYL ALKYL TERTIARY AMINES	0.7891	1	67.00	A
	DIMETHYLPOLYSILOXANE	14.9507	52	673.88	A
	DINOTEFURAN	148.3720	27	800.80	A
	DIOCTYL PHTHALATE	1.6706	3	74.00	A
	DODECYLBENZENE SULFONIC ACID	2.2524	1	16.00	A

Commodity	Chemical	Pounds Applied	Agricultural Applications	Amount Treated	Unit Type
CUCUMBER					
	EDTA, TETRASODIUM SALT	0.1386	1	16.00	A
	EMAMECTIN BENZOATE	0.5861	2	55.00	A
	ESFENVALERATE	38.8791	18	406.80	A
	ETHALFLURALIN	2,159.3122	31	1,623.40	A
	ETHEPHON	165.9232	63	1,112.05	A
	ETHOPROP	224.4843	9	57.10	A
	ETHYLENE GLYCOL	6.5121	2	24.00	A
	FATTY ACIDS, MIXED	3.5219	3	30.00	A
	FATTY ACIDS DERIVED FROM TALLOW	11.9913	5	132.50	A
	FLONICAMID	93.1613	42	1,064.50	A
	FLUAZIFOP-P-BUTYL	23.0990	3	81.00	A
	GLYPHOSATE, ISOPROPYLAMINE SALT	1,519.3447	43	1,412.40	A
	GLYPHOSATE, POTASSIUM SALT	23.5686	15	10.60	A
	HALOSULFURON-METHYL	1.2601	5	52.50	A
	HYDROGEN PEROXIDE	3.6968	1	3.00	A
	HYDROTREATED PARAFFINIC SOLVENT	174.3558	7	202.00	A
	2-(3-HYDROXYPROPYL)-HEPTA-METHYL TRISILOXANE, ETHOXYLATED, ACETATE	15.1199	17	287.31	A
	IMIDACLOPRID	45.9961	22	163.08	A
	IRON PHOSPHATE	0.1000	1	0.50	A
	ISOPROPYL ALCOHOL	8.5630	40	681.98	A
	KAOLIN	249.3750	7	19.00	A
	KEROSENE	1.4032	1	67.00	A
	LECITHIN	0.2703	1	3.00	A
	MALATHION	222.9218	27	136.90	A
	MANCOZEB	27.0000	12	12.00	A
	MEFENOXAM	7.6313		101,655.70	P
		0.6438	1	5.00	A
	TOTAL POUNDS OF THIS CHEMICAL 8.2751				
	MEFENOXAM, OTHER RELATED	0.2363		101,655.70	P
	METALDEHYDE	8.0000	1	10.00	A
	METHOMYL	773.4537	59	1,330.78	A
	METHYLATED SOYBEAN OIL	64.3146	8	208.00	A
	METHYL CELLULOSE	1.6473	3	74.00	A
	METHYL SILICONE RESINS	20.2393	18	399.50	A
	S-METOLACHLOR	69.7066	2	55.00	A
	MORPHOLINE	0.7223	3	74.00	A
	MYCLOBUTANIL	58.3480	66	535.90	A
	ALPHA-(PARA-NONYLPHENYL)-OMEGA-HYDROXYPOLY (OXYETHYLENE)	242.5346	109	2,456.18	A
	ALPHA-(PARA-NONYLPHENYL)-OMEGA-HYDROXYPOLY (OXYETHYLENE), BRANCHED	0.0033	1	1.00	A
	ALPHA-(PARA-NONYLPHENYL)-OMEGA-HYDROXYPOLY (OXYETHYLENE), PHOSPHATE ESTER	17.6099	10	130.00	A
	OLEIC ACID	2.5564	4	149.00	A
	OLEIC ACID, METHYL ESTER	35.0829	12	195.31	A
	ORGANOSILICONE, POLY OXYALKYLENE ETHER COPOLYMER	1.3704	1	20.00	A
	OXAMYL	0.0467	1	0.25	A
	OXYDEMETON-METHYL	189.2704	12	288.31	A
	PARAQUAT DICHLORIDE	365.7875	13	267.00	A
	PERMETHRIN	196.1899	35	1,066.12	A
	PETROLEUM DISTILLATES	81.5000	10	358.70	A
	PETROLEUM DISTILLATES, REFINED	793.5435	27	40.00	A
		84.4439	20	979,020.00	S
	TOTAL POUNDS OF THIS CHEMICAL 877.9874				
	PETROLEUM OIL, UNCLASSIFIED	214.7141	18	18.00	A
	PHOSPHORIC ACID	20.2326	32	608.40	A
	PIPERONYL BUTOXIDE	1.6062	4	3.00	A
	PIPERONYL BUTOXIDE, OTHER RELATED	0.4016	4	3.00	A
	POLYALKENE OXIDE MODIFIED HEPTAMETHYL TRISILOXANE	17.2009	11	237.40	A
	POLYETHYLENE GLYCOL	3.3002	5	27.28	A
	POLYETHYLENE GLYCOL DIACETATE	0.0901	5	92.00	A
	POLYETHYLENE GLYCOL MONO(3-(TETRAMETHYL-1-(TRIMETHYLSILOXY)DISILOXANYL)PROPYL)ETHER	28.5525	51	196.42	A
	POLYOXYETHYLENE DIOLEATE	0.0286	1	20.00	A
	POLYOXYETHYLENE POLYOXYPROPYLENE	4.8117	23	135.60	A
	POLYSILOXANE	1.3800	1	40.00	A

Commodity	Chemical		Pounds Applied	Agricultural Applications	Amount Treated	Unit Type
CUCUMBER						
	POTASH SOAP		136.3566	17	18.40	A
			24.5666	6	24,000.00	S
	TOTAL POUNDS OF THIS CHEMICAL	160.9232				
	POTASSIUM BICARBONATE		46.3300	6	13.00	A
	POTASSIUM N-METHYLDITHIOCARBAMATE		987.1502	1	5.00	A
	PROPIONIC ACID		0.2703	1	3.00	A
	PROPYLENE GLYCOL		12.9539	12	263.50	A
	PROPYLENE GLYCOL, METHYL ETHER		0.5460	1	75.00	A
	PYMETROZINE		20.7171	24	344.00	A
	PYRACLOSTROBIN		19.7215	11	122.25	A
	PYRETHRINS		4.0617	60	143.89	A
	QST 713 STRAIN OF DRIED BACILLUS SUBTILIS		10.1900	14	25.10	A
	ROTENONE		0.2033	35	35.15	A
	ROTENONE, OTHER RELATED		0.2033	35	35.15	A
	SETHOXYDIM		30.1661	8	206.00	A
	SILICONE DEFOAMER		0.0589	1	16.00	A
	SODIUM DIISOOCTYLSULFOSUCCINATE		0.2203	3	74.00	A
	SODIUM XYLENE SULFONATE		0.6931	1	16.00	A
	SPINOSAD		9.9064	44	93.36	A
			0.7806	9	509,560.00	S
	TOTAL POUNDS OF THIS CHEMICAL	10.6870				
	SPIROMESIFEN		66.6763	23	545.00	A
	STREPTOMYCES GRISEOVIRIDIS STRAIN K61		0.0033	1	1.00	A
	SULFUR		177.1200	16	43.40	A
	TALL OIL		0.1182	6	1.42	A
	TALL OIL FATTY ACIDS		42.9274	16	356.00	A
	ALPHA-[PARA-(1,1,3,3-TETRAMETHYLBUTYL)PHENYL]-OMEGA-HYDROXYPOLY(OXYETHYLENE)		2.6405	1	16.00	A
	TETRAPOTASSIUM PYROPHOSPHATE		0.3465	1	16.00	A
	THIAMETHOXAM		0.0156	1	0.25	A
	THIRAM		468.1839		332,969.49	P
			0.8181		265.13	K
	TOTAL POUNDS OF THIS CHEMICAL	469.0020				
	TRIETHANOLAMINE		0.8836	1	16.00	A
	TRIFLOXYSTROBIN		14.7500	9	174.00	A
	TRIFLUMIZOLE		11.6320	9	44.50	A
	TRIFLURALIN		172.5180	12	287.00	A
	ALPHA-UNDECYL-OMEGA-HYDROXYPOLY(OXYETHYLENE)		5.1526	3	30.00	A
	VINYL POLYMER		2.7831	11	636.00	A
	XYLENE		1.1133	1	5.00	A
	Site Total		17,577.6354	1,526		
DAIKON						
	AZADIRACHTIN		0.5107	61	48.82	A
	AZOXYSTROBIN		6.8695	55	49.39	A
	BACILLUS THURINGIENSIS, SUBSP. AIZAWAI, STRAIN SD-1372, LEPIDOPTERAN ACTIVE TOXIN(S)		5.9231	73	57.97	A
	BACILLUS THURINGIENSIS (BERLINER), SUBSP. KURSTAKI, STRAIN SA-11		23.8588	38	43.15	A
	CHLORTHAL-DIMETHYL		121.4896	32	26.72	A
	DIAZINON		3.3195	6	9.50	A
	GLYPHOSATE, ISOPROPYLAMINE SALT		3.2467	3	4.70	A
	2-(3-HYDROXYPROPYL)-HEPTA-METHYL TRISILOXANE, ETHOXYLATED, ACETATE		0.4979	16	11.09	A
	IMIDACLOPRID		6.1247	45	38.11	A
	ISOPROPYL ALCOHOL		0.1682	35	28.12	A
	METHOXYFENOZIDE		8.7143	57	47.42	A
	ALPHA-(PARA-NONYLPHENYL)-OMEGA-HYDROXYPOLY (OXYETHYLENE)		0.5844	35	28.12	A
	POLY-I-PARA-MENTHENE		7.1316	45	39.77	A
	POTASSIUM N-METHYLDITHIOCARBAMATE		3,976.7178	51	41.63	A
	PYRACLOSTROBIN		3.5087	21	20.32	A
	SPINOSAD		4.0558	58	41.24	A
	TALL OIL FATTY ACIDS		0.0443	35	28.12	A
	Site Total		4,172.7656	596		

Commodity Chemical	Pounds Applied	Agricultural Applications	Amount Treated	Unit Type
DAIRY EQUIPMENT				
DDVP	114.5832		10.00	U
DDVP, OTHER RELATED	8.5799		10.00	U
IMIDACLOPRID	0.3150		10.00	U
MUSCALURE	0.0630		10.00	U
Site Total	123.5411			
DANDELION GREEN				
ABAMECTIN	0.0904	5	6.38	A
AZADIRACHTIN	0.4452	35	39.46	A
AZOXYSTROBIN	8.1343	56	53.20	A
BACILLUS THURINGIENSIS, SUBSP. AIZAWAI, STRAIN ABTS-1857	0.0486	1	0.09	A
BACILLUS THURINGIENSIS, SUBSP. AIZAWAI, STRAIN SD-1372, LEPIDOPTERAN ACTIVE TOXIN(S)	3.6190	35	35.51	A
BACILLUS THURINGIENSIS (BERLINER), SUBSP. KURSTAKI, STRAIN SA-11	10.8107	13	13.20	A
BENSULIDE	120.5361	20	20.69	A
BUTYL ALCOHOL	0.0042	1	0.09	A
(S)-CYPERMETHRIN	0.0042	1	0.09	A
CYROMAZINE	0.4747	3	3.79	A
DIMETHYLPOLYSILOXANE	0.0000	1	0.09	A
EMAMECTIN BENZOATE	0.0924	4	6.57	A
2-(3-HYDROXYPROPYL)-HEPTA-METHYL TRISILOXANE, ETHOXYLATED, ACETATE	0.1034	3	3.07	A
IMIDACLOPRID	4.2411	20	20.69	A
ISOPROPYL ALCOHOL	0.2151	29	35.97	A
METHOXYFENOZIDE	3.5960	18	20.00	A
ALPHA-(PARA-NONYLPHENYL)-OMEGA-HYDROXYPOLY (OXYETHYLENE)	0.7847	30	36.06	A
POLY-I-PARA-MENTHENE	3.8873	21	21.72	A
POTASSIUM N-METHYLDITHIOCARBAMATE	3,373.6382	34	36.02	A
PYMETROZINE	0.3662	3	4.26	A
SPINOSAD	2.3874	15	20.25	A
SPIROMESIFEN	0.2860	1	2.31	A
TALL OIL FATTY ACIDS	0.0566	29	35.97	A
Site Total	3,533.8218	318		
DATE				
ALUMINUM PHOSPHIDE	0.3069	1	35.00	A
BIFENTHRIN	0.0316	2	116.00	U
CHLORPYRIFOS	0.1126	1	20.00	A
CLARIFIED HYDROPHOBIC EXTRACT OF NEEM OIL	0.0037		382.00	A
DIETHYLENE GLYCOL	12.8909	2	220.00	A
DIMETHYLPOLYSILOXANE	6.9294	8	465.00	A
FATTY ACIDS, MIXED	22.9579	2	220.00	A
GLYPHOSATE, ISOPROPYLAMINE SALT	4,538.7866	218	5,344.78	A
GLYPHOSATE, POTASSIUM SALT	510.5056	25	832.00	A
HEXYTHIAZOX	287.6251	82	1,552.51	A
MALATHION	7,381.9950	135	3,245.99	A
METHYL BROMIDE	2,603.0000		10,292,316.00	P
	1,350.0000		4,825.29	T
TOTAL POUNDS OF THIS CHEMICAL 3,953.0000				
ALPHA-(PARA-NONYLPHENYL)-OMEGA-HYDROXYPOLY (OXYETHYLENE)	33.5874	2	220.00	A
OXYFLUORFEN	9.2880	1	20.00	A
PARAQUAT DICHLORIDE	20.7128	3	45.00	A
POLYOXYETHYLENE POLYOXYPROPYLENE	26.2377	6	245.00	A
SETHOXYDIM	7.4970	1	20.00	A
SPINOSAD	40.4286	2	100.00	A
STRYCHNINE	1.2250	7	240.00	A
ALPHA-UNDECYL-OMEGA-HYDROXYPOLY(OXYETHYLENE)	33.5874	2	220.00	A
Site Total	16,887.7092	486		
DILL				
AZADIRACHTIN	1.4157	49	73.82	A

Commodity Chemical		Pounds Applied	Agricultural Applications	Amount Treated	Unit Type
DILL					
AZOXYSTROBIN		4.4922	24	35.20	A
BACILLUS PUMILUS, STRAIN QST 2808		1.3204	3	11.00	A
BACILLUS THURINGIENSIS, SUBSP. AIZAWAI, STRAIN ABTS-1857		1.7334	1	2.14	A
BACILLUS THURINGIENSIS, SUBSP. AIZAWAI, STRAIN SD-1372, LEPIDOPTERAN ACTIVE TOXIN(S)		3.2595	25	31.61	A
BACILLUS THURINGIENSIS (BERLINER), SUBSP. KURSTAKI, STRAIN SA-11		20.6876	21	25.62	A
BEAUVERIA BASSIANA STRAIN GHA		1.4636	2	3.50	A
CLARIFIED HYDROPHOBIC EXTRACT OF NEEM OIL		23.2989	7	19.14	A
COPPER HYDROXIDE		83.7908	69	143.72	A
COPPER OXIDE (OUS)		10.0168	5	21.00	A
ESFENVALERATE		0.3254	1	6.70	A
GLYPHOSATE, ISOPROPYLAMINE SALT		1.3341	1	2.00	A
HYDROGEN PEROXIDE		68.3531	7	29.00	A
2-(3-HYDROXYPROPYL)-HEPTA-METHYL TRISILOXANE, ETHOXYLATED, ACETATE		2.9618	14	162.33	A
IMIDACLOPRID		0.0875	1	2.00	A
ISOPROPYL ALCOHOL		0.1542	21	25.81	A
ALPHA-(PARA-NONYLPHENYL)-OMEGA-HYDROXYPOLY (OXYETHYLENE)		0.5357	21	25.81	A
OLEIC ACID, METHYL ESTER		6.8308	4	150.00	A
PIPERONYL BUTOXIDE		3.2353	2	8.00	A
PIPERONYL BUTOXIDE, OTHER RELATED		0.8088	2	8.00	A
POLYETHYLENE GLYCOL MONO(3-(TETRAMETHYL-1-(TRIMETHYLSILOXY)DISILOXANYL)PROPYL)ETHER		0.2490	1	6.70	A
POLY-I-PARA-MENTHENE		10.7237	48	60.02	A
POTASH SOAP		28.1080	6	7.00	A
POTASSIUM N-METHYLDITHIOCARBAMATE		8,094.8505	61	82.56	A
PROMETRYN		184.6186	47	139.30	A
PYRETHRINS		1.4543	19	74.80	A
ROTENONE		0.3527	9	45.80	A
ROTENONE, OTHER RELATED		0.3527	9	45.80	A
SPINOSAD		7.4407	54	75.61	A
TALL OIL FATTY ACIDS		0.0406	21	25.81	A
Site Total		8,564.2964	487		
DITCH BANK					
ALPHA-ALKYLARYL-OMEGA-HYDROXYPOLY(OXYETHYLENE)		14.0291	2	88.00	A
AMINOPYRALID, TRIISOPROPANOLAMINE SALT		1.0411		8.50	A
AMMONIUM PROPIONATE		4.0163		8.50	A
AMMONIUM SULFATE		39.6220		158.50	A
CALCIUM HYPOCHLORITE		113,391.7000		1,146.96	U
		12,925.9481		139.47	A
		650.0000		224,944.00	K
TOTAL POUNDS OF THIS CHEMICAL	126,967.6481				
CITRIC ACID		2.0081		8.50	A
COPPER SULFATE (PENTAHYDRATE)		21,225.8227		173.00	U
		2,970.0000		224,944.00	K
		1,522.9611		35.00	A
TOTAL POUNDS OF THIS CHEMICAL	25,718.7838				
DIETHYLENE GLYCOL		1.9969		8.50	A
DIMETHYLPOLYSILOXANE		0.0445		8.50	A
DIPHACINONE		0.0018		35.00	A
DIQUAT DIBROMIDE		48.0312	3	44.50	A
DIURON		445.8656		82.00	A
FATTY ACIDS, MIXED		3.7533		14.58	A
GLYPHOSATE, ISOPROPYLAMINE SALT		859.5728	17	319.08	A
		16.9664		11.50	U
TOTAL POUNDS OF THIS CHEMICAL	876.5392				
GLYPHOSATE, POTASSIUM SALT		132.0750	1	162.50	A
ISOPROPYL ALCOHOL		0.8768	2	88.00	A
LECITHIN		4.7832		8.08	A
ALPHA-(PARA-NONYLPHENYL)-OMEGA-HYDROXYPOLY (OXYETHYLENE)		6.3727		16.58	A
ALPHA-(PARA-NONYLPHENYL)-OMEGA-HYDROXYPOLY (OXYETHYLENE), PHOSPHATE ESTER		2.9118		8.50	A

Commodity Chemical		Pounds Applied	Agricultural Applications	Amount Treated	Unit Type
DITCH BANK					
OXYFLUORFEN		7.3311	3	41.00	A
PETROLEUM OIL, PARAFFIN BASED		3.0767	1	2.50	A
POLYACRYLAMIDE POLYMER		0.0795		8.50	A
POLYOXYETHYLENE SORBITOL, MIXED ETHER ESTER		0.6302	1	2.50	A
PROPIONIC ACID		4.7832		8.08	A
PYRAFLUFEN-ETHYL		0.0141		8.50	A
SODIUM POLYACRYLATE		0.1004		8.50	A
TRICLOPYR, TRIETHYLAMINE SALT		6.3800		10.00	A
ALPHA-UNDECYL-OMEGA-HYDROXYPOLY(OXYETHYLENE)		5.2030		8.50	A
Site Total		154,297.9987	27		
DRIED FRUIT					
ALUMINUM PHOSPHIDE		4,404.0821		10,461,174.14	C
		599.3625		5,036.66	K
		9.6690		927.00	T
		0.3300		19,800.00	P
TOTAL POUNDS OF THIS CHEMICAL	5,013.4436				
GLYPHOSATE, ISOPROPYLAMINE SALT		189.4200		912.00	K
MAGNESIUM PHOSPHIDE		29.5790		606,000.00	C
		29.3340		600,000.00	U
		0.0000		600.00	K
TOTAL POUNDS OF THIS CHEMICAL	58.9130				
METHYL BROMIDE		10,006.9500		8,533,819.00	C
		215.0000		215,000.00	S
TOTAL POUNDS OF THIS CHEMICAL	10,221.9500				
SULFURYL FLUORIDE		94.8100		72,000.00	C
Site Total		15,578.5366			
EDIBLE FLOWERS					
AZADIRACHTIN		0.0077	4	2.20	A
CLARIFIED HYDROPHOBIC EXTRACT OF NEEM OIL		26.9892	5	2.64	A
PYRETHRINS		0.0807	3	2.09	A
Site Total		27.0776	12		
EGG					
ALKYL (50%C14, 40%C12, 10%C16) DIMETHYLBENZYL AMMONIUM CHLORIDE		5.8282		201.00	U
ALKYL (61%C12,23%C14,11%C16,2.5%C8 & C10,2.5%C18) DIMETHYL BENZYL AMMONIUM CHLORIDE		11.6563		201.00	U
PARA-TERT-AMYLPHENOL		4.2493		199.00	U
ORTHO-BENZYL-PARA-CHLOROPHENOL		21.9331		227.00	U
DIDECYL DIMETHYL AMMONIUM CHLORIDE		11.6563		201.00	U
GLUTARALDEHYDE		10.5158		143.00	U
ORTHO-PHENYLPHENOL		17.2982		227.00	U
TRIBUTYLTIN OXIDE		1.2670		201.00	U
Site Total		84.4042			
EGGPLANT					
ABAMECTIN		2.8016	20	201.20	A
ACETAMIPRID		1.4840	2	19.10	A
ALCOHOLS, C4-C12, NORMAL		0.5250	5	47.50	A
ALPHA-ALKYL (C12-C14)-OMEGA-HYDROXYPOLY (OXYETHYLENE)		16.5551	2	43.00	A
ALLYLOXYPOLYETHYLENE GLYCOL ACETATE		0.2183	7	12.25	A
AZADIRACHTIN		0.7766	2	17.75	A
BACILLUS THURINGIENSIS, SUBSP. AIZAWAI, STRAIN ABTS-1857		51.3000	4	59.00	A
BACILLUS THURINGIENSIS VAR. KURSTAKI, GENETICALLY ENGINEERED STRAIN EG7826		0.1200	1	9.50	A
BACILLUS THURINGIENSIS, SUBSP. KURSTAKI, STRAIN ABTS-351, FERMENTATION SOLIDS AND SOLUBLES		0.5400	1	0.40	A
BACILLUS THURINGIENSIS, SUBSP. KURSTAKI, STRAIN HD-1		1.0341	3	10.06	A
BACILLUS THURINGIENSIS (BERLINER), SUBSP. KURSTAKI, STRAIN SA-11		0.5738	10	65.15	A

Commodity	Chemical	Pounds Applied	Agricultural Applications	Amount Treated	Unit Type
EGGPLANT					
	BACILLUS THURINGIENSIS (BERLINER), SUBSP. KURSTAKI STRAIN SA-12	18.2750	2	43.00	A
	BENSULIDE	182.0850	4	33.13	A
	BENZOIC ACID	0.2179	2	18.00	A
	BIFENAZATE	35.1000	7	95.00	A
	BIFENTHRIN	2.2811	2	26.10	A
	N,N-BIS-(2-OMEGA-HYDROXYPOLY(OXYETHYLENE)ETHYL) ALKYLAMINE, ALKYL DERIVED FROM TALLOW FATTY ACIDS	2.2437	1	21.00	A
	BUTYL ALCOHOL	2.5577	7	110.00	A
	CARBARYL	9.8502	1	10.00	A
	CHLORFENAPYR	0.2297	1	1.50	A
	CHLOROPICRIN	3,717.7800	13	35.90	A
	CLARIFIED HYDROPHOBIC EXTRACT OF NEEM OIL	11.4632	3	2.00	A
	COPPER HYDROXIDE	2.6708	6	6.75	A
	COTTONSEED OIL	46.5035	5	47.50	A
	BETA-CYFLUTHRIN	0.2358	1	10.00	A
	(S)-CYPERMETHRIN	0.0651	1	2.25	A
	DIETHYLENE GLYCOL	0.4476	2	44.00	A
	DIMETHYL ALKYL TERTIARY AMINES	0.2373	2	18.00	A
	DIMETHYLPOLYSILOXANE	0.8618	14	315.00	A
	DIPHACINONE	0.0093	8	40.00	A
	EMAMECTIN BENZOATE	0.7308	6	70.50	A
	ENDOSULFAN	9.7500	2	19.00	A
	ESFENVALERATE	16.5643	57	357.10	A
	FATTY ACIDS, METHYL ESTERS	8.3766	1	21.00	A
	FATTY ACIDS, MIXED	5.2995	6	79.00	A
	FATTY ACIDS DERIVED FROM TALLOW	6.6220	2	43.00	A
	FENBUTATIN-OXIDE	64.1250	8	65.45	A
	GLYPHOSATE, ISOPROPYLAMINE SALT	13.3474	4	14.40	A
	GLYPHOSATE, POTASSIUM SALT	15.6429	6	14.50	A
	HARPIN PROTEIN	0.2363	2	42.00	A
	HEPTAMETHYLTRISILOXANE ETHOXYLATED	8.2242	5	168.00	A
	2-(3-HYDROXYPROPYL)-HEPTA-METHYL TRISILOXANE, ETHOXYLATED, ACETATE	0.7542	7	12.25	A
	IMIDACLOPRID	50.0188	28	328.05	A
	INDOXACARB	3.4024	7	51.30	A
	KAOLIN	9.5000	2	2,160.00	S
	KEROSENE	0.4220	2	18.00	A
	LAMBDA-CYHALOTHRIN	0.9403	1	40.00	A
	MALATHION	10.4045	2	5.50	A
	MEFENOXAM	40.2933	5	88.00	A
	MEFENOXAM, OTHER RELATED	0.1305	2	18.00	A
	METALDEHYDE	10.4000	1	13.00	A
	METAM-SODIUM	2,497.6505	3	44.00	A
	METHOMYL	23.6496	10	62.00	A
	METHOXYFENOZIDE	25.3471	18	146.10	A
	METHYLATED SOYBEAN OIL	12.1205	3	38.00	A
	METHYL BROMIDE	15,045.2200	22	59.60	A
	MODIFIED PHTHALIC GLYCEROL ALKYD RESIN	15.5894	2	40.00	A
	4-NONYLPHENOL, FORMALDEHYDE RESIN, PROPOXYLATED	2.8421	1	21.00	A
	ALPHA-(PARA-NONYLPHENYL)-OMEGA-HYDROXYPOLY (OXYETHYLENE)	68.2901	22	318.50	A
	ALPHA-(PARA-NONYLPHENYL)-OMEGA-HYDROXYPOLY (OXYETHYLENE) SULFATE, AMMONIUM SALT	0.0292	1	20.00	A
	OLEIC ACID, METHYL ESTER	54.6451	5	168.00	A
	ORGANOSILICONE, POLY OXYALKYLENE ETHER COPOLYMER	0.6167	1	20.00	A
	OXAMYL	20.4946	15	66.25	A
	PARAQUAT DICHLORIDE	153.5030	9	103.00	A
	PERMETHRIN	2.4921	4	17.00	A
	PETROLEUM DISTILLATES, REFINED	10.6169	3	2.25	A
	PETROLEUM OIL, PARAFFIN BASED	6.0497	1	20.00	A
	BETA-PINENE POLYMER	10.8938	1	19.00	A
	PIPERONYL BUTOXIDE	0.2537	1	1.00	A
	PIPERONYL BUTOXIDE, OTHER RELATED	0.0634	1	1.00	A
	POLYBUTENES	1.4958	1	21.00	A
	POLYETHYLENE GLYCOL DIACETATE	0.0198	7	12.25	A
	POLYETHYLENE GLYCOL MONO(3-(TETRAMETHYL-1-(TRIMETHYLSILOXY)DISILOXANYL)PROPYL)ETHER	1.2582	1	10.00	A

Commodity	Chemical	Pounds Applied	Agricultural Applications	Amount Treated	Unit Type
EGGPLANT					
	POLYOXYETHYLENE DIOLEATE	0.0128	1	20.00	A
	POLYOXYETHYLENE POLYOXYPROPYLENE	0.2136	1	13.00	A
	POLYOXYETHYLENE SORBITAN MIXED FATTY ACID ESTERS	0.9330	1	20.00	A
	POTASSIUM BICARBONATE	1.2300	1	0.50	A
	POTASSIUM N-METHYLDITHIOCARBAMATE	8,927.2717	4	70.00	A
	PYMETROZINE	0.6360	7	7.50	A
	PYRETHRINS	1.0606	6	62.50	A
	PYRIPROXYFEN	1.5792	2	35.10	A
	ROTENONE	0.0049	1	0.50	A
	ROTENONE, OTHER RELATED	0.0049	1	0.50	A
	SETHOXYDIM	13.3259	4	43.00	A
	SORBITAN FATTY ACID ESTERS	0.2041	1	20.00	A
	SPINOSAD	47.0867	31	536.30	A
	SPIROMESIFEN	17.8511	8	157.10	A
	SULFUR	623.2800	12	52.00	A
	TALL OIL FATTY ACIDS	3.1125	1	19.00	A
	THIAMETHOXAM	2.0299	1	16.00	A
	THIRAM	4.8169		2,120.35	P
		0.1221		40.72	K
	TOTAL POUNDS OF THIS CHEMICAL 4.9390				
	TRIFLOXYSTROBIN	2.6875	2	43.00	A
	TRIFLURALIN	30.0045	5	87.50	A
	ALPHA-2,6,8-TRIMETHYL-4-NONYLOXY-OMEGA-HYDROXYPOLY (OXYETHYLENE)	10.0518	5	168.00	A
	ALPHA-UNDECYL-OMEGA-HYDROXYPOLY(OXYETHYLENE)	1.0992	1	24.00	A
	Site Total	32,025.9884	419		
ENDIVE (ESCAROLE)					
	ABAMECTIN	0.2864	12	35.55	A
	ACETAMIPRID	42.3477	222	642.88	A
	ALPHA-ALKYL (C9-C11)-OMEGA-HYDROXYPOLY(OXYETHYLENE)	0.5602	1	5.00	A
	ALPHA-PINENE BETA-PINENE COPOLYMER	2.8731	4	14.62	A
	ALPHA-ALKYL (C12-C14)-OMEGA-HYDROXYPOLY (OXYETHYLENE)	0.3554	2	2.63	A
	ALLYLOXYPOLYETHYLENE GLYCOL ACETATE	1.8509	12	58.80	A
	AZADIRACHTIN	4.0844	52	220.72	A
	AZOXYSTROBIN	38.8501	14	161.70	A
	BACILLUS PUMILUS, STRAIN QST 2808	0.1392	1	4.62	A
	BACILLUS THURINGIENSIS (BERLINER), SUBSP. AIZAWAI, GC-91 PROTEIN	25.4571	21	34.26	A
	BACILLUS THURINGIENSIS, SUBSP. AIZAWAI, STRAIN ABTS-1857	1.8360	1	1.70	A
	BENSULIDE	2,173.3210	102	454.65	A
	BENZOIC ACID	0.1055	3	10.50	A
	N,N-BIS-(2-OMEGA-HYDROXYPOLY(OXYETHYLENE)ETHYL) ALKYLAMINE, ALKYL DERIVED FROM TALLOW FATTY ACIDS	6.2402	29	99.44	A
	BUTYL ALCOHOL	2.5132	38	107.60	A
	CLARIFIED HYDROPHOBIC EXTRACT OF NEEM OIL	43.8655	18	37.09	A
	COCONUT DIETHANOLAMIDE	1.4514	37	168.70	A
	COPPER HYDROXIDE	151.3696	23	221.90	A
	CYFLUTHRIN	27.2082	50	450.75	A
	BETA-CYFLUTHRIN	1.0780	1	60.00	A
	CYPERMETHRIN	4.5114	21	101.54	A
	(S)-CYPERMETHRIN	107.3706	441	2,318.24	A
	CYPRODINIL	8.5425	7	28.88	A
	CYROMAZINE	1.7648	8	14.25	A
	DIAZINON	563.6578	456	925.55	A
	1,3-DICHLOROPROPENE	13,105.4184	1	39.50	A
	DICLORAN	315.8924	24	208.55	A
	DIETHYLENE GLYCOL	1.1998	1	80.00	A
	DIMETHOATE	41.1853	131	169.01	A
	DIMETHYL ALKYL TERTIARY AMINES	0.1149	3	10.50	A
	DIMETHYLPOLYSILOXANE	109.4227	224	906.05	A
	DINOTEFURAN	8.7049	26	70.15	A
	DODECYLBENZENE SULFONIC ACID	6.2896	37	168.70	A
	ALPHA-(PARA-DODECYLPHENYL)-OMEGA-HYDROXYPOLY (OXYETHYLENE)	0.1532	4	14.62	A

Commodity Chemical	Pounds Applied	Agricultural Applications	Amount Treated	Unit Type
ENDIVE (ESCAROLE)				
EDTA, TETRASODIUM SALT	0.3871	37	168.70	A
EMAMECTIN BENZOATE	1.2739	15	143.54	A
ETHYLENE GLYCOL MONOMETHYL ETHER	3.8253	58	86.50	A
FATTY ACIDS, METHYL ESTERS	23.2968	29	99.44	A
FATTY ACIDS DERIVED FROM TALLOW	0.1421	2	2.63	A
FLONICAMID	2.8625	12	35.40	A
FLUDIOXONIL	5.6950	7	28.88	A
FOSETYL-AL	12.8000	2	4.00	A
GLYPHOSATE, ISOPROPYLAMINE SALT	38.9747	4	30.65	A
GLYPHOSATE, POTASSIUM SALT	8.2775	1	2.00	A
2-(3-HYDROXYPROPYL)-HEPTA-METHYL TRISILOXANE, ETHOXYLATED, ACETATE	6.3941	12	58.80	A
IMIDACLOPRID	214.0999	634	2,232.70	A
ISOOCTYL PHTHALATE	3.8793	58	86.50	A
ISOPROPYL ALCOHOL	12.1925	119	316.70	A
KEROSENE	0.2043	3	10.50	A
LAMBDA-CYHALOTHRIN	1.0130	2	7.50	A
MALATHION	250.1135	58	162.45	A
MANEB	384.8376	199	282.26	A
MEFENOXAM	2.5750	1	5.00	A
METHOMYL	351.0169	162	559.39	A
METHOXYFENOZIDE	37.0392	49	221.41	A
METHYLATED SOYBEAN OIL	17.5978	19	60.05	A
METHYL SILICONE RESINS	39.5884	304	655.85	A
MINERAL OIL	0.8045	4	14.62	A
MORPHOLINE	1.6773	58	86.50	A
4-NONYLPHENOL, FORMALDEHYDE RESIN, PROPOXYLATED	7.9043	29	99.44	A
ALPHA-(PARA-NONYLPHENYL)-OMEGA-HYDROXYPOLY (OXYETHYLENE)	46.9907	81	301.28	A
ALPHA-(PARA-NONYLPHENYL)-OMEGA-HYDROXYPOLY (OXYETHYLENE), BRANCHED	2.6380	58	86.50	A
ALPHA-(PARA-NONYLPHENYL)-OMEGA-HYDROXYPOLY (OXYETHYLENE) SULFATE, AMMONIUM SALT	0.0083	1	2.00	A
OIL OF JOJOBA	69.9054	7	51.10	A
OLEIC ACID	6.2696	59	91.50	A
OLEIC ACID, METHYL ESTER	20.0120	8	84.80	A
ORCHEX 796 OIL	5.7888	1	5.00	A
PARAQUAT DICHLORIDE	2.0764	1	2.00	A
PERMETHRIN	173.0413	366	1,125.82	A
PETROLEUM OIL, PARAFFIN BASED	1.7285	1	2.00	A
PHOSPHORIC ACID	2.2031	41	190.20	A
POLYACRYLAMIDE POLYMER	0.0246	21	19.02	A
POLYALKENE OXIDE MODIFIED HEPTAMETHYL TRISILOXANE	0.6848	16	49.55	A
POLYBUTENES	4.1601	29	99.44	A
POLYETHYLENE GLYCOL DIACETATE	0.1683	12	58.80	A
POLYETHYLENE GLYCOL MONO(3-(TETRAMETHYL-1-(TRIMETHYLSILOXY)DISILOXANYL)PROPYL)ETHER	25.6565	41	307.76	A
POLY-I-PARA-MENTHENE	8.2005	6	26.56	A
POLYOXYETHYLENE POLYOXYPROPYLENE	33.2758	182	550.45	A
POLYOXYETHYLENE SORBITAN MIXED FATTY ACID ESTERS	0.2666	1	2.00	A
POTASH SOAP	261.4253	5	58.04	A
PROPYLENE GLYCOL	1.1998	1	80.00	A
PROPYZAMIDE	1,618.3168	485	1,521.55	A
PYMETROZINE	34.0247	114	409.13	A
PYRACLOSTROBIN	5.3380	15	35.69	A
PYRETHRINS	9.6622	102	356.30	A
QST 713 STRAIN OF DRIED BACILLUS SUBTILIS	8.3950	8	39.20	A
ROTENONE	0.8077	29	90.95	A
ROTENONE, OTHER RELATED	0.8077	29	90.95	A
SETHOXYDIM	1.6868	1	5.00	A
SILICONE DEFOAMER	0.1645	37	168.70	A
SODIUM DIISOOCTYLSULFOSUCCINATE	0.5116	58	86.50	A
SODIUM XYLENE SULFONATE	1.9353	37	168.70	A
SORBITAN FATTY ACID ESTERS	0.0583	1	2.00	A
SPINETORAM	2.3112	10	55.48	A
SPINOSAD	158.7820	200	1,628.21	A
SULFUR	7.6800	2	3.20	A
TALL OIL FATTY ACIDS	2.2196	1	80.00	A

Commodity Chemical		Pounds Applied	Agricultural Applications	Amount Treated	Unit Type
ENDIVE (ESCAROLE)					
TEBUFENOZIDE		1.2795	7	10.50	A
ALPHA-[PARA-(1,1,3,3-TETRAMETHYLBUTYL)PHENYL]-OMEGA-HYDROXYPOLY(OXYETHYLENE)		7.3725	37	168.70	A
TETRAPOTASSIUM PYROPHOSPHATE		0.9676	37	168.70	A
THIRAM		0.6480		259.57	P
		0.2980		54.91	K
TOTAL POUNDS OF THIS CHEMICAL	0.9460				
TRIETHANOLAMINE		2.4675	37	168.70	A
VINYL POLYMER		36.1055	1	4.80	A
Site Total		20,796.0583	4,886		
FARM/AG BUILDING					
ALPHA-ALKYL (C12-C14)-OMEGA-HYDROXYPOLY(OXYETHYLENE)		0.1481		0.50	A
AMINOPYRALID, TRIISOPROPANOLAMINE SALT		0.4820		16.00	A
PARA-TERT-AMYLPHENOL		4.1608		23.00	U
ORTHO-BENZYL-PARA-CHLOROPHENOL		21.2733		23.00	U
BROMADIOLONE		0.0490		20.00	U
CARBARYL		1.9884	1	2.00	A
CHLORSULFURON		0.0469		0.50	A
CLOPYRALID, MONOETHANOLAMINE SALT		0.9271	3	6.50	A
COCONUT DIETHANOLAMIDE		0.1299		6.00	U
2,4-D, BUTOXYETHANOL ESTER		5.8124	1	2.00	A
2,4-D, DIMETHYLAMINE SALT		6.3514	2	13.10	A
DDVP		3.6880		8.00	U
DDVP, OTHER RELATED		0.2783		8.00	U
DICAMBA, DIMETHYLAMINE SALT		0.0564	2	2.60	A
DIETHYLENE GLYCOL		0.1200	1	2.00	A
DIMETHYLPOLYSILOXANE		0.0060	1	2.00	A
DIPHACINONE		0.2000		59.00	U
		0.0027		1.00	A
TOTAL POUNDS OF THIS CHEMICAL	0.2027				
DIPHACINONE, SODIUM SALT		0.1921		45.00	U
		0.0697		9.00	A
TOTAL POUNDS OF THIS CHEMICAL	0.2618				
DIURON		3.0022	1	2.00	A
DODECYLBENZENE SULFONIC ACID		0.5631		6.00	U
EDTA, TETRASODIUM SALT		0.0347		6.00	U
FATTY ACIDS DERIVED FROM TALLOW		0.0592		0.50	A
GLYPHOSATE, ISOPROPYLAMINE SALT		155.5580	2	138.62	A
GLYPHOSATE, POTASSIUM SALT		11.0335	1	7.00	A
IMIDACLOPRID		0.0500		9.00	U
ISOPROPYL ALCOHOL		0.1715		6.00	U
LECITHIN		0.1502	1	2.00	A
METHYL BROMIDE		27.0000		1.00	U
MUSCALURE		0.0100		9.00	U
ALPHA-(PARA-NONYLPHENYL)-OMEGA-HYDROXYPOLY(OXYETHYLENE)		0.8029	2	4.50	A
ORTHO-PHENYLPHENOL		16.8991		23.00	U
PHOSPHORIC ACID		0.1109		6.00	U
PROPIONIC ACID		0.1502	1	2.00	A
PROPYLENE GLYCOL		0.1200	1	2.00	A
SILICONE DEFOAMER		0.0147		6.00	U
SODIUM XYLENE SULFONATE		0.1733		6.00	U
TALL OIL FATTY ACIDS		0.2220	1	2.00	A
TETRACHLORVINPHOS		16.0047		8.00	U
ALPHA-[PARA-(1,1,3,3-TETRAMETHYLBUTYL)PHENYL]-OMEGA-HYDROXYPOLY(OXYETHYLENE)		0.6601		6.00	U
TETRAPOTASSIUM PYROPHOSPHATE		0.0866		6.00	U
TRICLOPYR, BUTOXYETHYL ESTER		2.7879	1	2.00	A
TRICLOPYR, TRIETHYLAMINE SALT		1.5950		0.25	A
TRIETHANOLAMINE		0.2209		6.00	U
Site Total		283.4632	13		
FAVA BEAN					
AZOXYSTROBIN		0.6368	3	4.00	A

Commodity Chemical	Pounds Applied	Agricultural Applications	Amount Treated	Unit Type
FAVA BEAN				
COCONUT DIETHANOLAMIDE	0.0806	1	10.00	A
(S)-CYPERMETHRIN	0.1331	3	3.00	A
DODECYLBENZENE SULFONIC ACID	0.3491	1	10.00	A
EDTA, TETRASODIUM SALT	0.0215	1	10.00	A
IMIDACLOPRID	0.1440	3	3.00	A
ISOPROPYL ALCOHOL	0.1063	1	10.00	A
PHOSPHORIC ACID	0.0688	1	10.00	A
PYRACLOSTROBIN	1.2932	1	10.00	A
SILICONE DEFOAMER	0.0091	1	10.00	A
SODIUM XYLENE SULFONATE	0.1074	1	10.00	A
SULFUR	5.6000	1	1.00	A
ALPHA-[PARA-(1,1,3,3-TETRAMETHYLBUTYL)PHENYL]-OMEGA-HYDROXYPOLY(OXYETHYLENE)	0.4093	1	10.00	A
TETRAPOTASSIUM PYROPHOSPHATE	0.0537	1	10.00	A
THIOPHANATE-METHYL	3.5000	1	5.00	A
TRIETHANOLAMINE	0.1370	1	10.00	A
Site Total	12.6499	13		
FENNEL				
ACETAMIPRID	18.0877	34	280.65	A
ALLYLOXYPOLYETHYLENE GLYCOL ACETATE	1.0996	3	25.90	A
ALUMINUM PHOSPHIDE	0.2778		1.50	T
AMMONIUM PROPIONATE	1.8856	1	16.50	A
AMMONIUM SULFATE	0.4714	1	16.50	A
AZADIRACHTIN	0.4407	32	40.39	A
AZOXYSTROBIN	21.6052	46	117.15	A
BACILLUS THURINGIENSIS (BERLINER), SUBSP. AIZAWAI, GC-91 PROTEIN	21.6250	2	24.50	A
BACILLUS THURINGIENSIS, SUBSP. AIZAWAI, STRAIN ABTS-1857	21.6000	2	20.00	A
BACILLUS THURINGIENSIS, SUBSP. AIZAWAI, STRAIN SD-1372, LEPIDOPTERAN ACTIVE TOXIN(S)	2.5502	23	24.60	A
BACILLUS THURINGIENSIS (BERLINER), SUBSP. KURSTAKI, STRAIN SA-11	10.1779	12	11.92	A
BENSULIDE	134.3016	14	29.57	A
BENZOIC ACID	0.8833	20	119.68	A
N,N-BIS-(2-OMEGA-HYDROXYPOLY(OXYETHYLENE)ETHYL) ALKYLAMINE, ALKYL DERIVED FROM TALLOW FATTY ACIDS	2.4311	11	52.10	A
BUTYL ALCOHOL	0.9786	5	46.20	A
CITRIC ACID	0.9428	1	16.50	A
COCONUT DIETHANOLAMIDE	3.0298	53	466.55	A
(S)-CYPERMETHRIN	17.5531	43	379.70	A
CYPRODINIL	0.4575	2	1.40	A
DICLORAN	497.5173	29	211.60	A
DIMETHYL ALKYL TERTIARY AMINES	0.9619	20	119.68	A
DIMETHYLPOLYSILOXANE	72.1028	64	776.50	A
DODECYLBENZENE SULFONIC ACID	13.1291	53	466.55	A
EDTA, TETRASODIUM SALT	0.8079	53	466.55	A
FATTY ACIDS, METHYL ESTERS	9.0760	11	52.10	A
FATTY ACIDS, MIXED	0.4494	1	3.50	A
FLUDIOXONIL	0.3050	2	1.40	A
GLYPHOSATE, ISOPROPYLAMINE SALT	23.9816	1	16.50	A
2-(3-HYDROXYPROPYL)-HEPTA-METHYL TRISILOXANE, ETHOXYLATED, ACETATE	5.3095	22	63.40	A
IMIDACLOPRID	1.5068	6	7.53	A
ISOPROPYL ALCOHOL	4.1237	73	487.31	A
KEROSENE	1.7105	20	119.68	A
MALATHION	4.7686	3	2.50	A
MANCOZEB	1,568.9155	119	1,017.82	A
METHOMYL	398.0700	40	453.40	A
METHOXYFENOZIDE	45.6507	33	356.60	A
METHYLATED SOYBEAN OIL	32.6754	20	119.68	A
METHYL SILICONE RESINS	2.2506	13	29.50	A
MINERAL OIL	25.5295	10	60.90	A
4-NONYLPHENOL, FORMALDEHYDE RESIN, PROPOXYLATED	6.0457	12	55.60	A
ALPHA-(PARA-NONYLPHENYL)-OMEGA-HYDROXYPOLY (OXYETHYLENE)	12.8241	26	70.46	A

Commodity	Chemical		Pounds Applied	Agricultural Applications	Amount Treated	Unit Type
FENNEL						
	ALPHA-(PARA-NONYLPHENYL)-OMEGA-HYDROXYPOLY (OXYETHYLENE), PHOSPHATE ESTER		0.4714	1	16.50	A
	ALPHA-(PARA-NONYLPHENYL)-OMEGA-HYDROXYPOLY (OXYETHYLENE) SULFATE, AMMONIUM SALT		0.0083	1	2.00	A
	OLEIC ACID, METHYL ESTER		5.3817	2	27.75	A
	PERMETHRIN		26.1124	70	419.40	A
	PETROLEUM OIL, PARAFFIN BASED		2.1622	2	4.80	A
	PHOSPHORIC ACID		2.5854	53	466.55	A
	PIPERONYL BUTOXIDE		0.8942	15	18.07	A
	PIPERONYL BUTOXIDE, OTHER RELATED		0.2235	15	18.07	A
	POLYACRYLAMIDE POLYMER		0.0433	10	30.50	A
	POLYBUTENES		1.6207	11	52.10	A
	POLYETHYLENE GLYCOL DIACETATE		0.1000	3	25.90	A
	POLYETHYLENE GLYCOL MONO(3-(TETRAMETHYL-1-(TRIMETHYLSILOXY)DISILOXANYL)PROPYL)ETHER		5.7934	7	32.90	A
	POLY-I-PARA-MENTHENE		23.9745	19	73.22	A
	POLYMERIZED ACRYLIC ACID		0.9428	1	16.50	A
	POLYOXYETHYLENE POLYOXYPROPYLENE		27.4473	59	730.30	A
	POLYOXYETHYLENE SORBITOL, MIXED ETHER ESTER		2.1174	1	2.80	A
	POLYOXYETHYLENE SORBITAN MIXED FATTY ACID ESTERS		0.2666	1	2.00	A
	POTASSIUM N-METHYLDITHIOCARBAMATE		3,255.2524	25	34.84	A
	PROMETRYN		678.3064	168	868.33	A
	PYMETROZINE		9.9016	9	115.20	A
	PYRACLOSTROBIN		31.5203	20	158.69	A
	QST 713 STRAIN OF DRIED BACILLUS SUBTILIS		0.6377	1	5.60	A
	SILICONE DEFOAMER		0.3434	53	466.55	A
	SODIUM XYLENE SULFONATE		4.0397	53	466.55	A
	SORBITAN FATTY ACID ESTERS		0.0583	1	2.00	A
	SPINOSAD		38.5357	91	454.10	A
	TALL OIL FATTY ACIDS		0.0327	20	20.76	A
	ALPHA-[PARA-(1,1,3,3-TETRAMETHYLBUTYL)PHENYL]-OMEGA-HYDROXYPOLY(OXYETHYLENE)		15.3914	53	466.55	A
	TETRAPOTASSIUM PYROPHOSPHATE		2.0199	53	466.55	A
	TRIETHANOLAMINE		5.1507	53	466.55	A
	TRIFLOXYSTROBIN		0.7522	3	8.00	A
	Site Total		7,130.1980	1,097		
FIG						
	ALCOHOLS, C4-C12, NORMAL		0.0389	3	13.00	A
	ALPHA-ALKYLARYL-OMEGA-HYDROXYPOLY(OXYETHYLENE)		5.6992	5	52.50	A
	ALPHA-ALKYL (C9-C11)-OMEGA-HYDROXYPOLY(OXYETHYLENE)		6.7297	2	130.00	A
	ALPHA-ALKYL (C12-C14)-OMEGA-HYDROXYPOLY (OXYETHYLENE)		203.0994	13	829.00	A
	ALUMINUM PHOSPHIDE		64.9000		900.00	K
			5.9703	2	200.00	A
	TOTAL POUNDS OF THIS CHEMICAL	70.8703				
	AMMONIUM NITRATE		0.1455	1	30.00	A
	AMMONIUM SULFATE		13.2759	1	75.00	K
			3.6003	1	30.00	A
	TOTAL POUNDS OF THIS CHEMICAL	16.8762				
	N,N-BIS-(2-OMEGA-HYDROXYPOLY(OXYETHYLENE)ETHYL) ALKYLAMINE, ALKYL DERIVED FROM TALLOW FATTY ACIDS		1.5161	2	220.00	A
	BROMADIOLONE		0.0005		332.50	T
	BUTYL ALCOHOL		1.1121	1	30.00	A
	CITRIC ACID		5.6618	1	75.00	K
	COPPER SULFATE (BASIC)		442.0104	12	480.00	A
	CORN PRODUCT, HYDROLYZED		379.3482	1	240.00	A
	COTTONSEED OIL		3.4448	3	13.00	A
	DIAZINON		59.7481	5	60.00	A
	DIETHYLENE GLYCOL		8.2604	2	225.50	A
			1.8746	1	75.00	K
	TOTAL POUNDS OF THIS CHEMICAL	10.1350				
	DIMETHYLPOLYSILOXANE		4.9234	5	368.50	A
			0.0937	1	75.00	K
	TOTAL POUNDS OF THIS CHEMICAL	5.0171				
	DIPHACINONE		0.0370	3	180.00	A
	FATTY ACIDS DERIVED FROM TALLOW		81.2397	13	829.00	A

Commodity Chemical		Pounds Applied	Agricultural Applications	Amount Treated	Unit Type
FIG					
FLUMIOXAZIN		1.5896	1	66.50	A
GLYPHOSATE		306.5047	2	196.50	A
GLYPHOSATE, ISOPROPYLAMINE SALT		2,109.8743	67	2,929.37	A
		112.6345	1	75.00	K
TOTAL POUNDS OF THIS CHEMICAL	2,222.5088				
GLYPHOSATE, POTASSIUM SALT		11,753.4825	87	6,068.08	A
HYDROGEN CYANAMIDE		1,678.4567		127.00	A
ISOPARAFFINIC HYDROCARBONS		60.3641	2	220.00	A
ISOPROPYL ALCOHOL		504.2112	22	1,260.50	A
ISOPROPYLAMINE DODECYLBENZENE SULFONATE		11.6460	62	3,951.00	A
MALATHION		639.2970	2	253.00	A
METHYL BROMIDE		2,125.0372		1,060,832.50	T
		805.5760		875,000.00	C
		701.8880		735,000.00	P
		253.0000		253.00	K
TOTAL POUNDS OF THIS CHEMICAL	3,885.5012				
MINERAL OIL		39.4187	1	1.30	A
ALPHA-(PARA-NONYLPHENYL)-OMEGA-HYDROXYPOLY (OXYETHYLENE)		1,831.7557	38	2,525.50	A
		9.5607	1	75.00	K
TOTAL POUNDS OF THIS CHEMICAL	1,841.3164				
ALPHA-(PARA-NONYLPHENYL)-OMEGA-HYDROXYPOLY (OXYETHYLENE), PHOSPHATE ESTER		1.5161	2	220.00	A
OLEIC ACID		8.4035	1	100.00	A
ORCHEX 796 OIL		99.0072	3	320.00	A
ORYZALIN		706.1524	22	843.08	A
OXYFLUORFEN		2,141.7231	64	3,282.58	A
		34.8298	1	75.00	K
TOTAL POUNDS OF THIS CHEMICAL	2,176.5529				
PARAQUAT DICHLORIDE		1,553.3310	22	1,432.00	A
PETROLEUM OIL, PARAFFIN BASED		1,895.3336	62	3,951.00	A
PHOSPHORIC ACID		76.5013	16	1,248.00	A
		6.0523	1	75.00	K
TOTAL POUNDS OF THIS CHEMICAL	82.5536				
POLY-I-PARA-MENTHENE		41.0386	4	172.50	A
POLYOXYETHYLENE POLYOXYPROPYLENE		0.3204	1	13.00	A
POLYOXYETHYLENE SORBITAN MONOOLEATE		46.5841	62	3,951.00	A
POLYOXYETHYLENE SORBITAN TRIOLEATE		306.6787	62	3,951.00	A
PROPYLENE GLYCOL		14.6366	3	465.50	A
		1.8746	1	75.00	K
TOTAL POUNDS OF THIS CHEMICAL	16.5112				
SPINOSAD		10.7816	4	172.50	A
SULFUR		720.0000	5	60.00	A
TALL OIL		0.7029	2	73.00	A
TALL OIL FATTY ACIDS		21.4319	4	445.50	A
		3.4681	1	75.00	K
TOTAL POUNDS OF THIS CHEMICAL	24.9000				
TRISODIUM PHOSPHATE		2.7327	1	240.00	A
Site Total		31,930.1274	415		
FLAX					
ALUMINUM PHOSPHIDE		87.1750		1,200.00	U
CALCIUM HYPOCHLORITE		0.0404	1	50.00	U
Site Total		87.2154	1		
FOOD PROCRESSING PLANT					
ALUMINUM PHOSPHIDE		90.2057		35,120.00	C
		0.8346		3,005.00	U
TOTAL POUNDS OF THIS CHEMICAL	91.0403				
BRODIFACOUM		0.0030		48,337.50	S
BROMADIOLONE		0.0828		1,034,785.00	S
CYFLUTHRIN		0.0026		12,300.00	S
BETA-CYFLUTHRIN		6.8654		582,000.00	S

Commodity Chemical		Pounds Applied	Agricultural Applications	Amount Treated	Unit Type
FOOD PROCRESSING PLANT					
DDVP		186.3354		2,113,333.00	S
		171.9014		35,000.00	K
		28.2666		361,103.00	C
TOTAL POUNDS OF THIS CHEMICAL	386.5034				
DDVP, OTHER RELATED		12.9388		35,000.00	K
		9.7222		2,113,333.00	S
		2.1276		361,103.00	C
TOTAL POUNDS OF THIS CHEMICAL	24.7886				
DELTAMETHRIN		2.1305		617,735.00	S
DIPHACINONE, SODIUM SALT		0.0456		14,784.60	S
FIPRONIL		0.0003		2,500.00	S
HYDROPRENE		3.0630		79,825.00	S
LAMBDA-CYHALOTHRIN		0.0719		11,000.00	S
MAGNESIUM PHOSPHIDE		3.3704		27,650.00	C
METHYL BROMIDE		142.5710		36.00	U
N-OCTYL BICYCLOHEPTENE DICARBOXIMIDE		6.9176		500,000.00	S
PETROLEUM DISTILLATES		47.3224		980,760.00	C
PIPERONYL BUTOXIDE		8.2714		666,666.00	S
		3.9523		1,924,760.00	C
		0.1493		1,000.00	K
TOTAL POUNDS OF THIS CHEMICAL	12.3730				
PIPERONYL BUTOXIDE, OTHER RELATED		2.0678		666,666.00	S
		0.9881		1,924,760.00	C
		0.0373		1,000.00	K
TOTAL POUNDS OF THIS CHEMICAL	3.0932				
PYRETHRINS		3.0218		666,666.00	S
		0.7377		1,924,760.00	C
		0.0233		1,000.00	K
TOTAL POUNDS OF THIS CHEMICAL	3.7828				
PYRIPROXYFEN		0.0780		363,000.00	C
Site Total		734.1058			
FORAGE HAY/SILAGE					
ALPHA-ALKYL (C9-C11)-OMEGA-HYDROXYPOLY(OXYETHYLENE)		28.3815	7	342.50	A
ALPHA-ALKYL (C9-C16)-OMEGA-HYDROXYPOLY(OXYETHYLENE)		5.6407	3	157.00	A
ALPHA-ALKYL (C10-C14)-OMEGA-HYDROXYPOLY (OXYETHYLENE)		9.1953	2	147.00	A
ALPHA-ALKYL (C12-C16)-OMEGA-HYDROXYPOLY (OXYETHYLENE)		1.1426	2	147.00	A
ALPHA-ALKYL (C12-C14)-OMEGA-HYDROXYPOLY (OXYETHYLENE)		65.6746	17	804.50	A
ALKYL (C8,C10) POLYGLYCOSIDE		3.9464	1	15.00	A
ALLYLOXYPOLYETHYLENE GLYCOL ACETATE		1.2027	2	42.00	A
ALUMINUM PHOSPHIDE		1.9841	1	80.00	A
AMINOPYRALID, TRIISOPROPANOLAMINE SALT		0.2862	1	1.37	A
AMMONIUM NITRATE		5.5414	8	357.50	A
AMMONIUM SULFATE		123.1358	12	529.50	A
BACILLUS THURINGIENSIS (BERLINER), SUBSP. KURSTAKI, STRAIN SA-11		3,204.3300	2	48.20	A
BENZOIC ACID		5.1024	10	720.50	A
N,N-BIS-(2-OMEGA-HYDROXYPOLY(OXYETHYLENE)ETHYL) ALKYLAMINE, ALKYL DERIVED FROM TALLOW FATTY ACIDS		41.0826	9	396.40	A
BROMOXYNIL HEPTANOATE		219.3242	47	1,067.50	A
BROMOXYNIL OCTANOATE		333.2225	52	1,499.50	A
BUTYL ALCOHOL		6.2312	10	490.00	A
ALPHA-(PARA-TERT-BUTYLPHENYL)-OMEGA-HYDROXYPOLY (OXYETHYLENE) PHOSPHATE		3.9458	1	122.00	A
CARFENTRAZONE-ETHYL		40.5701	39	2,266.50	A
CHLOROPHACINONE		0.0050	2	20.60	A
CHLORSULFURON		35.0003	57	2,499.08	A
CITRIC ACID		4.9363	8	449.00	A
COCONUT DIETHANOLAMIDE		1.2750	6	193.00	A
COTTONSEED OIL		12.4350	1	105.70	A
CYFLUTHRIN		0.2953	1	20.00	A
BETA-CYFLUTHRIN		14.9543	23	913.00	A
2,4-D		46.0035	5	153.00	A
2,4-D, BUTOXYETHANOL ESTER		50.8608	4	113.00	A

Commodity Chemical	Pounds Applied	Agricultural Applications	Amount Treated	Unit Type
FORAGE HAY/SILAGE				
2,4-D, DIMETHYLAMINE SALT	8,835.5360	182	8,786.18	A
2,4-D, 2-ETHYLHEXYL ESTER	6.0810	1	11.20	A
ALPHA-DECYL-OMEGA-HYDROXYPOLY(OXYETHYLENE) PHOSPHATE	2.2241	1	75.00	A
DERIVATED NATURAL POLYMERS	0.0390	1	26.00	A
DICAMBA, DIMETHYLAMINE SALT	754.4552	95	5,476.50	A
DIGLYCOLAMINE SALT OF 3,6-DICHLORO-O-ANISIC ACID	1,527.5902	43	2,366.50	A
DIMETHYL ALKYL TERTIARY AMINES	5.5565	10	720.50	A
DIMETHYLPOLYSILOXANE	2.7669	28	902.00	A
ALPHA-(ORTHO,PARA-DINONYLPHENYL)-OMEGA-HYDROXYPOLYOXY(ETHYLENE) PHOSPHATE	3.7605	3	157.00	A
DIPHACINONE	0.0005	1	11.00	A
DODECYLBENZENE SULFONIC ACID	5.5250	6	193.00	A
EDTA, SODIUM SALT	0.0258	2	48.20	A
EDTA, TETRASODIUM SALT	0.3400	6	193.00	A
ETHYLENE GLYCOL	45.1391	5	166.00	A
FATTY ACIDS, METHYL ESTERS	69.1400	6	239.40	A
FATTY ACIDS, MIXED	1.1370	1	20.00	A
FATTY ACIDS DERIVED FROM TALLOW	26.2698	17	804.50	A
GLYPHOSATE, ISOPROPYLAMINE SALT	1,373.9591	5	349.50	A
GLYPHOSATE, POTASSIUM SALT	400.0308	12	401.00	A
HYDROTREATED PARAFFINIC SOLVENT	121.6846	1	80.00	A
2-(3-HYDROXYPROPYL)-HEPTA-METHYL TRISILOXANE, ETHOXYLATED, ACETATE	4.1546	2	42.00	A
IMAZAMOX, AMMONIUM SALT	15.2134	2	155.00	A
IMAZETHAPYR, AMMONIUM SALT	15.6045	2	93.00	A
ISOPROPYL ALCOHOL	64.8304	72	3,156.40	A
KEROSENE	9.8806	10	720.50	A
LECITHIN	7.9876	2	58.50	A
MCPA, DIMETHYLAMINE SALT	2,050.6535	81	3,506.85	A
METHIDATHION	257.1522	6	307.10	A
METHYLATED SOYBEAN OIL	211.2457	13	958.60	A
METRIBUZIN	173.8523	10	397.50	A
MINERAL OIL	176.0473	5	275.00	A
MODIFIED PHTHALIC GLYCEROL ALKYD RESIN	1.6211	2	48.20	A
4-NONYLPHENOL, FORMALDEHYDE RESIN, PROPOXYLATED	23.4582	6	239.40	A
ALPHA-(PARA-NONYLPHENYL)-OMEGA-HYDROXYPOLY (OXYETHYLENE)	388.8135	93	3,883.30	A
ALPHA-(PARA-NONYLPHENYL)-OMEGA-HYDROXYPOLY (OXYETHYLENE), BRANCHED	12.7109	1	80.00	A
ALPHA-OCTYLPHENYL-OMEGA-HYDROXYPOLY(OXYETHYLENE)	63.5090	8	399.00	A
OLEIC ACID	2.2926	5	689.00	A
OLEIC ACID, METHYL ESTER	580.0825	4	495.00	A
PARAQUAT DICHLORIDE	42.3162	3	82.00	A
PETROLEUM DISTILLATES	72.3870	3	98.00	A
PHOSPHORIC ACID	5.9481	9	338.00	A
POLYACRYLAMIDE, POLYETHYLENE GLYCOL MIXTURE	3.1475	10	709.00	A
POLYACRYLAMIDE POLYMER	2.0703	4	181.50	A
POLYACRYLIC POLYMER	0.4398	3	145.00	A
POLYALKENE OXIDE MODIFIED HEPTAMETHYL TRISILOXANE	6.0284	6	492.10	A
POLYBUTENES	12.3464	6	239.40	A
POLYETHYLENE GLYCOL	43.7546	14	404.00	A
POLYETHYLENE GLYCOL DIACETATE	0.1093	2	42.00	A
POLYETHYLENE GLYCOL MONO(3-(TETRAMETHYL-1-(TRIMETHYLSILOXY)DISILOXANYL)PROPYL)ETHER	2.1626	5	13.50	A
POLYOXYETHYLENE SORBITAN TRIOLEATE	2.0017	1	75.00	A
POLYSACCHARIDE POLYMER	0.2093	3	91.50	A
POLYSILOXANE	0.4485	1	26.00	A
PROPIONIC ACID	7.9876	2	58.50	A
SILICONE DEFOAMER	0.1445	6	193.00	A
SODIUM XYLENE SULFONATE	1.7000	6	193.00	A
SORBITAN TRIOLEATE	1.1121	1	75.00	A
STRYCHNINE	0.0518	3	4.00	A
TALL OIL	1.2591	2	158.50	A
TALL OIL FATTY ACIDS	28.9686	8	475.00	A
ALPHA-[PARA-(1,1,3,3-TETRAMETHYLBUTYL)PHENYL]-OMEGA-HYDROXYPOLY(OXYETHYLENE)	47.5528	13	930.20	A
TETRAPOTASSIUM PYROPHOSPHATE	0.8500	6	193.00	A

Commodity Chemical	Pounds Applied	Agricultural Applications	Amount Treated	Unit Type
FORAGE HAY/SILAGE				
TRIETHANOLAMINE	2.1675	6	193.00	A
VINYL POLYMER	1.2435	4	350.00	A
ZINC PHOSPHIDE	2.0000	1	120.00	A
Site Total	21,794.4838	816		
FOREST, TIMBERLAND				
ALPHA-ALKYL (C9-C11)-OMEGA-HYDROXYPOLY(OXYETHYLENE)	3.4697	4	64.00	A
ALPHA-ALKYL (C12-C14)-OMEGA-HYDROXYPOLY (OXYETHYLENE)	96.2505	21	366.00	A
ATRAZINE	4,869.7569	53	1,418.00	A
ATRAZINE, OTHER RELATED	92.9801	53	1,418.00	A
BORAX	2,933.4189	52	3,778.50	A
	3.1563		101.00	U
TOTAL POUNDS OF THIS CHEMICAL 2,936.5752				
BUTYL ALCOHOL	91.8621	61	1,163.55	A
CALCIUM CHLORIDE	12.4184	99	1,512.80	A
CARBARYL	514.9881	5	867.00	A
	10.0104		1.00	U
TOTAL POUNDS OF THIS CHEMICAL 524.9985				
CITRIC ACID	34.4956	99	1,512.80	A
CLOPYRALID, MONOETHANOLAMINE SALT	73.3424	23	378.00	A
2,4-D, BUTOXYETHANOL ESTER	226.4664	34	113.56	A
2,4-D, DIMETHYLAMINE SALT	399.5042	14	522.00	A
2,4-D, 2-ETHYLHEXYL ESTER	1,774.6327	44	1,073.00	A
2,4-D, ISOOCTYL ESTER	9,657.5990	229	5,532.30	A
DIETHYLENE GLYCOL	1.3550	4	8.00	A
DIMETHYLPOLYSILOXANE	1.0623	65	1,171.55	A
DIPHACINONE	0.0028	5	247.00	A
(Z)-9-DODECENYL ACETATE	0.5796	68	5,341.54	A
ESFENVALERATE	0.2440		4.00	A
FATTY ACIDS, MIXED	210.3559	85	2,134.60	A
FATTY ACIDS DERIVED FROM TALLOW	38.5002	21	366.00	A
GLYPHOSATE, ISOPROPYLAMINE SALT	81,657.9726	1,325	41,816.77	A
GLYPHOSATE, POTASSIUM SALT	5.7757	3	9.00	A
HEXAZINONE	17,258.1083	243	7,055.75	A
HYDROTREATED PARAFFINIC SOLVENT	639.8892	27	723.00	A
2-(3-HYDROXYPROPYL)-HEPTA-METHYL TRISILOXANE, ETHOXYLATED, ACETATE	470.9121	128	2,577.50	A
IMAZAPYR, ISOPROPYLAMINE SALT	14,805.5038	838	32,561.12	A
METHYLATED SOYBEAN OIL	18,792.5424	228	9,899.03	A
METHYL BROMIDE	7.5000		1.00	U
MINERAL OIL	1,452.3104	58	1,605.60	A
ALPHA-(PARA-NONYLPHENYL)-OMEGA-HYDROXYPOLY (OXYETHYLENE)	4,567.7105	476	15,827.78	A
OLEIC ACID, ETHYL ESTER	3.0031	1	30.00	A
OLEIC ACID, METHYL ESTER	61,511.2234	668	18,738.25	A
ORYZALIN	29.1215	3	7.00	A
OXYFLUORFEN	20.0252	1	18.00	A
PERMETHRIN	21.7349	68	5,341.54	A
PETROLEUM OIL, PARAFFIN BASED	770.0044	2	100.00	A
POLYALKENE OXIDE MODIFIED HEPTAMETHYL TRISILOXANE	196.0387	100	5,567.20	A
POLYOXYETHYLENE DIOLEATE	0.5255	1	30.00	A
POLYOXYETHYLENE SORBITAN MONOOLEATE	0.1502	1	30.00	A
SIMAZINE	100.8000	3	69.00	A
STRYCHNINE	6.5159	184	5,844.50	A
SULFOMETURON-METHYL	43.1543	14	348.00	A
TALL OIL FATTY ACIDS	237.1211	81	2,264.60	A
TRICLOPYR, BUTOXYETHYL ESTER	10,186.6329	198	6,112.20	A
TRICLOPYR, TRIETHYLAMINE SALT	997.7905	48	1,729.00	A
ALPHA-UNDECYL-OMEGA-HYDROXYPOLY(OXYETHYLENE)	3.5305	4	8.00	A
ZINC PHOSPHIDE	1.0000	1	550.00	A
Site Total	234,833.0486	4,638		
FUMIGATION, OTHER				
ABAMECTIN	0.0088			

Commodity	Chemical	Pounds Applied	Agricultural Applications	Amount Treated	Unit Type
FUMIGATION, OTHER					
	ALKYL (50%C14, 40%C12, 10%C16) DIMETHYLBENZYL AMMONIUM CHLORIDE	0.0266			
	ALKYL (60%C14, 30%C16, 5%C12, 5%C18) DIMETHYLBENZYL AMMONIUM CHLORIDE	2.5802			
	ALKYL (68%C12, 32%C14) DIMETHYLETHYLBENZYL AMMONIUM CHLORIDE	2.5802			
	ALUMINUM PHOSPHIDE	4,179.8615			
	PARA-TERT-AMYLPHENOL	2.4787			
	ARSENIC PENTOXIDE	6,108.0392			
	AZOXYSTROBIN	0.0174			
	BENOMYL	0.0369			
	ORTHO-BENZYL-PARA-CHLOROPHENOL	12.6731			
	BORIC ACID	43,925.4710			
	BRODIFACOUM	0.0009			
	BROMADIOLONE	0.0014			
	CAPTAN	18.8825			
	CAPTAN, OTHER RELATED	0.4291			
	CARBON DIOXIDE	50,682.8109			
	CARBOXIN	10.5000			
	CHLOROPICRIN	1.0300			
	CHLORPYRIFOS	44.3550			
	CHROMIC ACID	8,533.2901			
	COPPER	13,773.5055			
	COPPER AMMONIUM CARBONATE	57,607.2779			
	COPPER OXIDE (IC)	3,323.4919			
	CYFLUTHRIN	4.3237			
	2,4-D, DIMETHYLAMINE SALT	16.8243			
	DDVP	1,882.5637			
	DDVP, OTHER RELATED	139.8875			
	DELTAMETHRIN	0.3320			
	DIDECYL DIMETHYL AMMONIUM BICARBONATE	12,212.4852			
	DIDECYL DIMETHYL AMMONIUM CARBONATE	12,212.4852			
	DIDECYL DIMETHYL AMMONIUM CHLORIDE	0.0117			
	DIFETHIALONE	0.0002			
	DIOCTYL DIMETHYL AMMONIUM CHLORIDE	0.0083			
	DISODIUM OCTABORATE TETRAHYDRATE	40,121.7300			
	EDTA, TETRASODIUM SALT	0.2427			
	ESFENVALERATE	0.7604			
	ETHYL ALCOHOL	4,357.7892			
	FLUDIOXONIL	0.1674			
	GLYPHOSATE, ISOPROPYLAMINE SALT	367.8834			
	HYDROPRENE	0.3397			
	IMIDACLOPRID	0.5325			
	IPRODIONE	57.6118			
	ISOPROPYLAMINE DODECYLBENZENE SULFONATE	0.0280			
	LIMONENE	1.1780			
	MAGNESIUM PHOSPHIDE	1,281.1223			
	MALATHION	81.7673			
	MEFENOXAM	20.5267			
	MEFENOXAM, OTHER RELATED	0.6355			
	METHYL BROMIDE	75,672.6264			
		432.0000	1	9.00	U
	TOTAL POUNDS OF THIS CHEMICAL 76,104.6264				
	MUSCALURE	0.1365			
	NONYL PHENOXY POLYOXYETHYLENE ETHANOL-IODINE COMPLEX	5.1151			
	N-OCTYL BICYCLOHEPTENE DICARBOXIMIDE	24.1496			
	OCTYL DECYL DIMETHYL AMMONIUM CHLORIDE	0.0199			
	OXYFLUORFEN	27.7389			
	PETROLEUM OIL, PARAFFIN BASED	4.5616			
	ORTHO-PHENYLPHENOL	10.0673			
	PHOSPHINE	492.2000			
	PHOSPHORIC ACID	4.5342			
	PIPERONYL BUTOXIDE	78.9000			
	PIPERONYL BUTOXIDE, OTHER RELATED	19.2690			
	POLYOXYETHYLENE SORBITAN MONOOLEATE	0.1121			
	POLYOXYETHYLENE SORBITAN TRIOLEATE	0.7381			
	POTASSIUM PEROXYMONOSULFATE	1.2113			

Commodity Chemical	Pounds Applied	Agricultural Applications	Amount Treated	Unit Type
FUMIGATION, OTHER				
PROPYLENE OXIDE	15,710.1718			
PYRETHRINS	23.6058			
PYRIPROXYFEN	0.4678			
RESMETHRIN	0.4630			
SODIUM CHLORIDE	0.0891			
SODIUM CYANIDE	176.4000			
SODIUM HYPOCHLORITE	5,416.5825			
SODIUM METASILICATE	0.5824			
SULFUR DIOXIDE	5,773.6800			
SULFURYL FLUORIDE	12,619.8830			
TETRACHLORVINPHOS	54.0157			
THIRAM	1,575.1397			
THYMOL	8.2500			
Site Total	379,123.2963	1		
GAI CHOY				
BACILLUS THURINGIENSIS, SUBSP. KURSTAKI, STRAIN HD-1	0.2060	2	2.00	A
BENSULIDE	144.7559	5	40.00	A
CHLORTHAL-DIMETHYL	26.2500	1	7.00	A
LAMBDA-CYHALOTHRIN	1.1754	2	50.00	A
MALATHION	1.0221	1	0.25	A
METHOMYL	2.7000	4	5.00	A
Site Total	176.1094	15		
GAI LON				
ACETAMIPRID	0.2188	1	5.00	A
BACILLUS THURINGIENSIS, SUBSP. AIZAWAI, STRAIN ABTS-1857	8.1000	1	30.00	A
BACILLUS THURINGIENSIS, SUBSP. KURSTAKI, STRAIN ABTS-351, FERMENTATION SOLIDS AND SOLUBLES	71.2193	41	131.90	A
BACILLUS THURINGIENSIS, SUBSP. KURSTAKI, STRAIN HD-1	3.0385	9	58.50	A
BACILLUS THURINGIENSIS (BERLINER), SUBSP. KURSTAKI, STRAIN SA-11	1.9470	15	88.00	A
BENSULIDE	893.2723	41	216.60	A
BOSCALID	62.0822	48	163.90	A
CHLOROTHALONIL	301.3526	72	282.00	A
CHLORTHAL-DIMETHYL	761.9435	22	143.80	A
COCONUT DIETHANOLAMIDE	0.0000	13	13.00	A
CYPERMETHRIN	0.4990	4	10.80	A
(S)-CYPERMETHRIN	17.3129	108	372.20	A
DIAZINON	128.9398	13	75.00	A
DODECYLBENZENE SULFONIC ACID	0.0000	13	13.00	A
EDTA, TETRASODIUM SALT	0.0000	13	13.00	A
EMAMECTIN BENZOATE	0.2413	5	3.00	A
ESFENVALERATE	5.9787	11	107.00	A
FOSETYL-AL	2.4000	2	1.00	A
GLYPHOSATE, ISOPROPYLAMINE SALT	5.3159	2	35.00	A
IMIDACLOPRID	35.3421	44	134.20	A
ISOPROPYL ALCOHOL	0.0000	13	13.00	A
LAMBDA-CYHALOTHRIN	1.0030	1	30.00	A
MALATHION	55.6940	4	29.00	A
MEFENOXAM	17.3800	70	267.00	A
MEFENOXAM, OTHER RELATED	0.3950	70	267.00	A
METHOMYL	13.0500	4	23.00	A
PERMETHRIN	20.6550	9	7.50	A
PHOSPHORIC ACID	0.0000	13	13.00	A
POTASH SOAP	14.7000	4	8.50	A
PYRETHRINS	0.0147	2	1.50	A
ROTENONE	0.0122	2	1.50	A
ROTENONE, OTHER RELATED	0.0122	2	1.50	A
SILICONE DEFOAMER	0.0000	13	13.00	A
SODIUM XYLENE SULFONATE	0.0000	13	13.00	A
SPINOSAD	8.6712	12	164.00	A
ALPHA-[PARA-(1,1,3,3-TETRAMETHYLBUTYL)PHENYL]-OMEGA-HYDROXYPOLY(OXYETHYLENE)	0.0000	13	13.00	A
TETRAPOTASSIUM PYROPHOSPHATE	0.0000	13	13.00	A

Commodity Chemical	Pounds Applied	Agricultural Applications	Amount Treated	Unit Type
GAI LON				
TRIETHANOLAMINE	0.0000	13	13.00	A
Site Total	2,430.7912	488		
GARBANZO BEAN				
ALPHA-ALKYLARYL-OMEGA-HYDROXYPOLY(OXYETHYLENE)	125.1391	7	713.00	A
ALPHA-ALKYL (C9-C11)-OMEGA-HYDROXYPOLY(OXYETHYLENE)	0.9771	1	52.00	A
AMMONIUM NITRATE	0.1261	1	52.00	A
AMMONIUM SULFATE	3.1203	1	52.00	A
AZOXYSTROBIN	4.6783	2	24.00	A
N,N-BIS-(2-OMEGA-HYDROXYPOLY(OXYETHYLENE)ETHYL) ALKYLAMINE, ALKYL DERIVED FROM TALLOW FATTY ACIDS	7.9831	6	362.00	A
BUTYL ALCOHOL	27.5790	6	740.60	A
CHLOROTHALONIL	253.1832	2	164.00	A
CLETHODIM	86.3461	7	713.00	A
(S)-CYPERMETHRIN	0.8421	3	20.80	A
DIMETHYLPOLYSILOXANE	7.4401	8	920.60	A
EMULSIFIABLE POLYETHYLENE	0.8830	1	115.00	A
GLYPHOSATE, ISOPROPYLAMINE SALT	5,797.8004	7	336.50	A
GLYPHOSATE, POTASSIUM SALT	172.5699	4	182.00	A
2-(3-HYDROXYPROPYL)-HEPTA-METHYL TRISILOXANE, ETHOXYLATED, ACETATE	0.2526	1	44.00	A
ISOPARAFFINIC HYDROCARBONS	317.8445	6	362.00	A
ISOPROPYL ALCOHOL	21.1440	9	791.00	A
MEFENOXAM	1.8815		10.00	T
MEFENOXAM, OTHER RELATED	0.0583		10.00	T
METHOMYL	9.3600	3	20.80	A
S-METOLACHLOR	426.1489	5	334.80	A
METRIBUZIN	343.2450	14	1,022.90	A
4-NONYLPHENOL, FORMALDEHYDE RESIN, PROPOXYLATED	2.7242	1	65.00	A
ALPHA-(PARA-NONYLPHENYL)-OMEGA-HYDROXYPOLY (OXYETHYLENE)	357.3589	15	1,245.60	A
ALPHA-(PARA-NONYLPHENYL)-OMEGA-HYDROXYPOLY (OXYETHYLENE), PHOSPHATE ESTER	7.9831	6	362.00	A
OLEIC ACID, METHYL ESTER	42.4494	2	88.00	A
ORCHEX 796 OIL	216.5102	6	362.00	A
OXYFLUORFEN	321.5561	16	1,058.70	A
PENDIMETHALIN	730.4745	9	621.00	A
PETROLEUM OIL, PARAFFIN BASED	12.3909	2	40.00	A
PHOSPHORIC ACID	12.1081	2	78.00	A
POLYETHYLENE GLYCOL MONO(3-(TETRAMETHYL-1-(TRIMETHYLSILOXY)DISILOXANYL)PROPYL)ETHER	7.7704	5	170.80	A
POLYOXYETHYLENE SORBITOL, MIXED ETHER ESTER	60.4967	2	40.00	A
PYRACLOSTROBIN	204.8684	18	1,624.60	A
SETHOXYDIM	24.8301	3	75.00	A
SODIUM CHLORATE	263.7771	1	44.00	A
SOYBEAN OIL	7.1271	1	2.00	A
SPINOSAD	0.2000	1	2.00	A
TALL OIL FATTY ACIDS	32.3832	6	362.00	A
ALPHA-[PARA-(1,1,3,3-TETRAMETHYLBUTYL)PHENYL]-OMEGA-HYDROXYPOLY(OXYETHYLENE)	0.3311	1	115.00	A
TRIFLURALIN	487.3386	7	687.40	A
VINYL POLYMER	3.1468	4	156.00	A
Site Total	10,404.4275	142		
GARLIC				
ALCOHOLS, C4-C12, NORMAL	3.2663	3	444.00	A
ALPHA-ALKYLARYL-OMEGA-HYDROXYPOLY(OXYETHYLENE)	337.2304	22	2,642.00	A
ALPHA-ALKYL (C9-C11)-OMEGA-HYDROXYPOLY(OXYETHYLENE)	80.3310	6	761.84	A
ALPHA-ALKYL (SECONDARY C12-C14)-OMEGA-HYDROXYPOLY (OXYETHYLENE)	2.6943	15	648.00	A
ALKYL (C8,C10) POLYGLYCOSIDE	13.0148	1	24.80	A
ALLYLOXYPOLYETHYLENE GLYCOL ACETATE	1.1912	4	279.80	A
AMMONIUM NITRATE	11.3761	4	408.80	A
AMMONIUM SULFATE	1,060.8082	18	2,462.20	A
AZADIRACHTIN	1.8818	1	132.30	A
AZOXYSTROBIN	997.0420	51	5,119.29	A

Commodity Chemical	Pounds Applied	Agricultural Applications	Amount Treated	Unit Type
GARLIC				
BACILLUS PUMILUS, STRAIN QST 2808	1.4404	1	12.00	A
BENZOIC ACID	2.8317	6	481.35	A
N,N-BIS-(2-OMEGA-HYDROXYPOLY(OXYETHYLENE)ETHYL) ALKYLAMINE, ALKYL DERIVED FROM TALLOW FATTY ACIDS	233.7747	30	2,341.94	A
BOSCALID	4.4100	1	35.00	A
BROMOXYNIL HEPTANOATE	2,577.3227	61	7,486.53	A
BROMOXYNIL OCTANOATE	2,971.7678	68	8,166.73	A
BUTYL ALCOHOL	35.1391	6	841.00	A
CALCIUM CHLORIDE	9.8744	19	825.00	A
CHLOROPICRIN	4,500.4861	5	99.10	A
CHLOROTHALONIL	2,633.4050	15	1,777.00	A
CHLORTHAL-DIMETHYL	1,712.9874	19	265.74	A
CITRIC ACID	85.3398	25	1,720.40	A
CLARIFIED HYDROPHOBIC EXTRACT OF NEEM OIL	22.9263	1	12.00	A
CLETHODIM	83.8382	11	713.00	A
COPPER HYDROXIDE	53.9000	1	35.00	A
COTTONSEED OIL	289.3021	3	444.00	A
CYPERMETHRIN	81.6904	7	886.00	A
(S)-CYPERMETHRIN	123.4906	19	2,497.08	A
CYPRODINIL	121.2094	4	369.40	A
DERIVATED NATURAL POLYMERS	0.0375	1	25.00	A
1,3-DICHLOROPROPENE	7,924.4870	5	99.10	A
DIETHYLENE GLYCOL	0.7495	1	75.00	A
DIMETHYL ALKYL TERTIARY AMINES	3.0837	6	481.35	A
DIMETHYLPOLYSILOXANE	17.1220	18	2,040.30	A
EMULSIFIABLE METHYLATED VEGETABLE OIL	42.4257	3	280.00	A
ETHOFUMESATE	80.4750	6	119.00	A
ETHYLENE GLYCOL	67.1523	4	355.00	A
FATTY ACIDS, METHYL ESTERS	847.5064	25	1,728.70	A
FATTY ACIDS, MIXED	110.5404	18	2,362.53	A
FLUAZIFOP-P-BUTYL	174.5362	10	691.50	A
FLUDIOXONIL	80.8063	4	369.40	A
GLYPHOSATE	19.4997	1	25.00	A
GLYPHOSATE, ISOPROPYLAMINE SALT	2,274.8553	12	1,304.70	A
GLYPHOSATE, POTASSIUM SALT	6,431.5843	30	3,038.20	A
HYDROTREATED PARAFFINIC SOLVENT	1,171.3364	10	1,298.00	A
2-(3-HYDROXYPROPYL)-HEPTA-METHYL TRISILOXANE, ETHOXYLATED, ACETATE	6.1551	5	363.80	A
IPRODIONE	438.2528	5	254.50	A
ISOPARAFFINIC HYDROCARBONS	269.3072	5	613.24	A
ISOPROPYL ALCOHOL	109.8243	33	3,893.70	A
KEROSENE	5.4834	6	481.35	A
LAMBDA-CYHALOTHRIN	46.8195	26	1,637.80	A
LECITHIN	20.4078	1	150.00	A
MAGNESIUM SULFATE	1.0996	2	316.00	A
MALATHION	1,865.1932	10	980.50	A
MANCOZEB	875.2500	6	389.00	A
METHOMYL	1,547.7030	40	3,620.67	A
METHYLATED SOYBEAN OIL	274.4166	23	1,744.75	A
4-NONYLPHENOL, FORMALDEHYDE RESIN, PROPOXYLATED	303.5706	29	2,498.10	A
ALPHA-(PARA-NONYLPHENYL)-OMEGA-HYDROXYPOLY (OXYETHYLENE)	1,075.1624	57	7,025.07	A
ALPHA-(PARA-NONYLPHENYL)-OMEGA-HYDROXYPOLY (OXYETHYLENE), BRANCHED	126.3968	25	1,946.00	A
ALPHA-(PARA-NONYLPHENYL)-OMEGA-HYDROXYPOLY (OXYETHYLENE), PHOSPHATE ESTER	6.7640	5	613.24	A
ALPHA-(PARA-NONYLPHENYL)-OMEGA-HYDROXYPOLY (OXYETHYLENE) SULFATE, AMMONIUM SALT	0.9014	4	463.20	A
ALPHA-OCTYLPHENYL-OMEGA-HYDROXYPOLY(OXYETHYLENE)	0.9163	2	316.00	A
OLEIC ACID	60.2950	3	377.84	A
OLEIC ACID, METHYL ESTER	301.7597	8	536.17	A
ORCHEX 796 OIL	598.7957	8	991.08	A
OXAMYL	46.9924	2	23.60	A
OXYFLUORFEN	5,543.5181	194	18,560.05	A
PARAQUAT DICHLORIDE	169.1334	6	178.30	A
PENDIMETHALIN	11,843.2713	124	10,665.41	A
PERMETHRIN	270.9163	6	904.00	A
PETROLEUM DISTILLATES	81.4470	3	103.00	A

Commodity	Chemical	Pounds Applied	Agricultural Applications	Amount Treated	Unit Type
GARLIC					
	PETROLEUM DISTILLATES, ALIPHATIC	70.7907	1	75.00	A
	PETROLEUM OIL, PARAFFIN BASED	187.0344	4	463.20	A
	PHOSPHORIC ACID	110.4701	31	3,475.10	A
	BETA-PINENE POLYMER	6.2485	3	36.50	A
	POLYACRYLAMIDE, POLYETHYLENE GLYCOL MIXTURE	51.1567	48	6,376.70	A
	POLYALKENE OXIDE MODIFIED HEPTAMETHYL TRISILOXANE	4.6664	2	615.40	A
	POLYALKYLENEOXIDE MODIFIED POLYDIMETHYL-SILOXANE	10.4063	3	280.00	A
	POLYBUTENES	151.3404	25	1,728.70	A
	POLYETHYLENE GLYCOL DIACETATE	0.1083	4	279.80	A
	POLYETHYLENE GLYCOL MONO(3-(TETRAMETHYL-1-(TRIMETHYLSILOXY)DISILOXANYL)PROPYL)ETHER	51.3620	7	1,039.00	A
	POLY-I-PARA-MENTHENE	3.3497	1	35.00	A
	POLYOXYETHYLENE POLYOXYPROPYLENE	3.4705	4	351.50	A
	POLYOXYETHYLENE SORBITAN MIXED FATTY ACID ESTERS	28.8439	4	463.20	A
	POLYSILOXANE	0.4313	1	25.00	A
	PROPIONIC ACID	20.4078	1	150.00	A
	PROPYLENE GLYCOL	8.7283	2	210.00	A
	PYRACLOSTROBIN	44.8160	3	345.00	A
	SETHOXYDIM	68.0074	5	258.84	A
	SODIUM DIOCTYLSULFOSUCCINATE	0.3745	1	114.00	A
	SORBITAN FATTY ACID ESTERS	6.3096	4	463.20	A
	STARCH	0.0216	1	135.00	A
	STYRENE BUTADIENE COPOLYMER	10.8114	1	135.00	A
	SULFUR	113.6000	10	32.00	A
	TALL OIL	6.7358	15	648.00	A
	TALL OIL FATTY ACIDS	157.4337	20	2,156.74	A
	TEBUCONAZOLE	577.3076	29	2,754.37	A
	ALPHA-[PARA-(1,1,3,3-TETRAMETHYLBUTYL)PHENYL]-OMEGA-HYDROXYPOLY(OXYETHYLENE)	0.5617	1	114.00	A
	ALPHA-[PARA-(1,1,3,3,-TETRAMETHYLBUTYL)PHENYL]-OMEGA-HYDROXYPOLY(OXYETHYLENE) PHOSPHATE ESTER	0.3054	2	316.00	A
	ALPHA-2,6,8-TRIMETHYL-4-NONYLOXY-OMEGA-HYDROXYPOLY(OXYETHYLENE)	4.4759	1	135.00	A
	ALPHA-UNDECYL-OMEGA-HYDROXYPOLY(OXYETHYLENE)	18.8634	1	134.00	A
	UREA	3.2908	1	128.00	A
	VEGETABLE OIL	215.3680	1	132.30	A
	VINYL POLYMER	90.5272	41	5,391.00	A
	ZINC SULFATE	7.6505	13	926.00	A
	Site Total	65,225.1986	1,040		
GRAIN					
	ALUMINUM PHOSPHIDE	38.8770	5	1,745.00	U
	BUTYL ALCOHOL	0.7761	3	22.00	A
	CALCIUM HYPOCHLORITE	46.3976	51	45,675.00	U
		9.4647	11	13,060.00	S
	TOTAL POUNDS OF THIS CHEMICAL 55.8623				
	2,4-D, DIMETHYLAMINE SALT	431.5955	20	572.00	A
	2,4-D, 2-ETHYLHEXYL ESTER	68.8849	1	65.00	A
	DICAMBA, DIMETHYLAMINE SALT	17.5252	6	186.00	A
	DIETHYLENE GLYCOL	1.2530	2	84.00	A
	DIGLYCOLAMINE SALT OF 3,6-DICHLORO-O-ANISIC ACID	4.4357	1	24.00	A
	DIMETHYLPOLYSILOXANE	0.0519	5	106.00	A
	FATTY ACIDS, MIXED	1.2522	1	29.00	A
	IMIDACLOPRID	0.0532		1.50	A
	MCPA, DIMETHYLAMINE SALT	10.1977	1	24.00	A
	ALPHA-(PARA-NONYLPHENYL)-OMEGA-HYDROXYPOLY(OXYETHYLENE)	11.6128	5	106.00	A
	PIPERONYL BUTOXIDE	28.5886		900.00	K
	PIPERONYL BUTOXIDE, OTHER RELATED	7.1471		900.00	K
	POLYACRYLAMIDE, POLYETHYLENE GLYCOL MIXTURE	0.4490	7	225.00	A
	PROPYLENE GLYCOL	0.5499	1	55.00	A
	PYRETHRINS	7.1471		900.00	K
	TALL OIL FATTY ACIDS	1.0173	1	55.00	A
	ALPHA-UNDECYL-OMEGA-HYDROXYPOLY(OXYETHYLENE)	1.8320	1	29.00	A
	Site Total	689.1085	108		

Commodity	Chemical	Pounds Applied	Agricultural Applications	Amount Treated	Unit Type
GRAPE					
	ABAMECTIN	553.7655	704	34,945.82	A
	ACETAMIPRID	609.6866	299	11,979.12	A
	ALCOHOLS, C4-C12, NORMAL	11.4819	16	1,271.00	A
	ALPHA-ALKYLARYL-OMEGA-HYDROXYPOLY(OXYETHYLENE)	19,519.7721	1,295	48,620.41	A
	ALKYL BENZENE SULFONIC ACID	2.1658	3	80.00	A
	ALPHA-ALKYL (C8-C18)-OMEGA-HYDROXYPOLY(OXYETHYLENE) POLY(OXYPROPYLENE)	142.4405	153	8,112.42	A
	ALPHA-ALKYL (C9-C11)-OMEGA-HYDROXYPOLY(OXYETHYLENE)	645.2134	311	7,749.06	A
	ALPHA-ALKYL (C9-C16)-OMEGA-HYDROXYPOLY(OXYETHYLENE)	90.2638	19	238.50	A
	ALPHA-ALKYL (C9-C18)-OMEGA-HYDROXYPOLY(OXYETHYLENE)	60.6426	9	262.50	A
	ALPHA-ALKYL (SECONDARY C12-C14)-OMEGA-HYDROXYPOLY (OXYETHYLENE)	19.3227	31	988.00	A
	ALPHA-PINENE BETA-PINENE COPOLYMER	4,150.7039	564	21,416.94	A
	ALPHA-ALKYL (C12-C14)-OMEGA-HYDROXYPOLY (OXYETHYLENE)	1,987.8514	154	7,239.54	A
	ALPHA-ALKYL (C12-C15)-OMEGA-HYDROXYPOLY (OXYETHYLENE) SULFATE, SODIUM SALT	193.0026	277	11,507.63	A
	ALPHA-ALKYLPHENYL-OMEGA-HYDROXYPOLY(OXYETHYLENE)	84.9663	12	380.00	A
	ALKYL (C8,C10) POLYGLYCOSIDE	2,852.6781	570	17,551.67	A
	ALLYLOXYPOLYETHYLENE GLYCOL ACETATE	9.6368	15	234.00	A
	ALUMINUM PHOSPHIDE	1,711.2132		13,665.08	K
		1,666.0738		11,035,279.00	C
		127.9096	50	2,750.22	A
		89.5813		469,000.00	S
		61.0830		4,449.85	T
		15.5595		1,385.00	U
		15.4000		961,890.00	P
	TOTAL POUNDS OF THIS CHEMICAL 3,686.8204				
	AMMONIUM NITRATE	1,346.8231	831	23,478.18	A
	AMMONIUM PROPIONATE	0.9196	2	8.50	A
	AMMONIUM SULFATE	9,505.9751	1,177	38,150.55	A
	AZADIRACHTIN	30.4443	37	832.52	A
	AZOXYSTROBIN	3,276.9339	264	13,378.79	A
	BACILLUS PUMILUS, STRAIN QST 2808	500.1257	124	6,263.97	A
	BACILLUS THURINGIENSIS (BERLINER), SUBSP. KURSTAKI, SEROTYPE 3A,3B	121.5288	115	7,933.83	A
	BACILLUS THURINGIENSIS (BERLINER), SUBSP. KURSTAKI, STRAIN EG 2348	54.3047	29	506.60	A
	BACILLUS THURINGIENSIS, SUBSP. KURSTAKI, STRAIN ABTS-351, FERMENTATION SOLIDS AND SOLUBLES	10,017.6237	466	22,220.39	A
	BACILLUS THURINGIENSIS, SUBSP. KURSTAKI, STRAIN HD-1	242.2995	81	2,486.80	A
	BACILLUS THURINGIENSIS (BERLINER), SUBSP. KURSTAKI, STRAIN SA-11	1,050.0305	42	1,920.77	A
	BACILLUS THURINGIENSIS (BERLINER), SUBSP. KURSTAKI STRAIN SA-12	2,450.4652	114	4,643.71	A
	BENTONITE	113.4000	9	274.00	A
	BENZOIC ACID	3.0166	31	586.32	A
	BIFENAZATE	15,359.3200	759	29,582.59	A
	N,N-BIS-(2-OMEGA-HYDROXYPOLY(OXYETHYLENE)ETHYL) ALKYLAMINE, ALKYL DERIVED FROM TALLOW FATTY ACIDS	1,029.2348	188	11,167.32	A
	BOSCALID	19,711.9339	2,360	106,785.75	A
	BUPROFEZIN	22,054.8984	1,105	43,535.64	A
	2-BUTOXYETHANOL	16.3954	61	1,796.02	A
	BUTYL ALCOHOL	869.9353	412	20,392.58	A
	ALPHA-(PARA-TERT-BUTYLPHENYL)-OMEGA-HYDROXYPOLY (OXYETHYLENE) PHOSPHATE	1,466.1974	108	5,258.40	A
	CALCIUM CHLORIDE	86.2826	31	1,655.00	A
	CALCIUM HYDROXIDE	27,213.9000	46	1,834.18	A
	CAPTAN	4,356.5760	65	2,664.86	A
	CAPTAN, OTHER RELATED	99.2580	65	2,664.86	A
	CARBARYL	114.0221	12	226.77	A
	CARBO METHOXY ETHER CELLULOSE, SODIUM SALT	38.4763	45	2,597.09	A
	CARBON DIOXIDE	447.2763		208,305.00	P
	CARFENTRAZONE-ETHYL	189.8372	288	10,419.91	A
	CASEIN	7.6950	8	256.00	A
	CHLOROPHACINONE	0.0126	35	562.50	A
	CHLOROPICRIN	345.6587	9	132.60	A
	CHLORPYRIFOS	73,683.7009	1,006	39,471.36	A

Commodity Chemical	Pounds Applied	Agricultural Applications	Amount Treated	Unit Type
GRAPE				
CITRIC ACID	1,782.4111	471	17,932.23	A
CLARIFIED HYDROPHOBIC EXTRACT OF NEEM OIL	310.4606	7	153.50	A
CLETHODIM	22.2440	18	513.00	A
CLOFENTEZINE	241.4163	29	1,023.21	A
COCONUT DIETHANOLAMIDE	1,343.6615	1,501	62,971.13	A
COCONUT IMIDAZOLINE SODIUM CARBOXYLATE	0.2686	1	62.00	A
COPPER	39,407.5875	407	17,516.82	A
COPPER AMMONIUM COMPLEX	6.9692	5	11.75	A
COPPER HYDROXIDE	149,167.6650	3,387	157,182.05	A
COPPER OXIDE (OUS)	28,804.8744	647	26,184.04	A
COPPER OXYCHLORIDE	37,747.3922	308	12,204.94	A
COPPER OXYCHLORIDE SULFATE	71,808.7830	598	35,176.85	A
COPPER SALTS OF FATTY AND ROSIN ACIDS	539.5624	11	442.29	A
COPPER SULFATE (BASIC)	17,976.1981	375	14,394.94	A
COPPER SULFATE (PENTAHYDRATE)	1,140.4800	3	96.00	A
CORN PRODUCT, HYDROLYZED	6.3224	4	4.00	A
COTTONSEED OIL	1,999.2732	167	4,223.25	A
CRYOLITE	479,998.2646	2,085	84,948.31	A
CYFLUTHRIN	52.9792	22	1,065.30	A
BETA-CYFLUTHRIN	24.5013	33	938.26	A
CYPRODINIL	16,220.3744	766	39,553.08	A
2,4-D	20.9498	1	60.00	A
2,4-D, DIMETHYLAMINE SALT	17,455.2136	925	35,342.27	A
2,4-D, 2-ETHYLHEXYL ESTER	3.8872	1	1.00	A
ALPHA-DECYL-OMEGA-HYDROXYPOLY(OXYETHYLENE)	20.9589	8	115.09	A
DERIVATED NATURAL POLYMERS	0.0170	1	17.00	A
DIAMMONIUM PHOSPHATE	93.4395	26	903.50	A
DIAZINON	4,925.8665	218	5,183.10	A
1,3-DICHLOROPROPENE	763,671.6203	78	2,664.25	A
DICLORAN	7,991.3724	109	5,825.38	A
DIETHYLENE GLYCOL	1,104.2680	262	10,573.42	A
DIETHYLENE GLYCOL MONOETHYL ETHER	0.3794	4	74.00	A
DIMETHOATE	5,174.1193	88	4,415.40	A
DIMETHYL ALKYL TERTIARY AMINES	3.2851	31	586.32	A
DIMETHYLPOLYSILOXANE	2,717.4169	3,143	137,411.94	A
DIMETHYL SILICONE FLUID EMULSION	0.4165	2	40.00	A
ALPHA-(ORTHO,PARA-DINONYLPHENYL)-OMEGA-HYDROXYPOLYOXY(ETHYLENE) PHOSPHATE	57.9189	17	195.50	A
DINOTEFURAN	3,955.9438	329	17,995.01	A
DIPHACINONE	0.4181	36	2,130.00	A
DIPROPYLENE GLYCOL METHYL ETHER	54.5328	6	351.00	A
DIQUAT DIBROMIDE	146.6635	7	416.00	A
DISODIUM OCTABORATE TETRAHYDRATE	0.4475	2	4.00	A
DIURON	8,091.0997	388	12,162.00	A
DODECYLBENZENE SULFONIC ACID	2,009.4423	1,215	50,966.50	A
ALPHA-(PARA-DODECYLPHENYL)-OMEGA-HYDROXYPOLY(OXYETHYLENE)	223.8572	564	21,416.94	A
EDTA, SODIUM SALT	12.0888	495	17,738.28	A
EDTA, TETRASODIUM SALT	124.3671	1,224	51,463.50	A
EMULSIFIABLE METHYLATED VEGETABLE OIL	164.5339	24	667.00	A
ETHEPHON	16,291.8213	1,372	58,979.69	A
ETHYLENE GLYCOL	495.1675	63	1,507.84	A
ETHYLENE GLYCOL MONOMETHYL ETHER	11.5134	19	541.20	A
ETOXAZOLE	1,829.8667	359	15,522.11	A
FATTY ACIDS, METHYL ESTERS	2,539.4958	169	10,775.82	A
FATTY ACIDS, MIXED	516.0446	1,083	45,124.61	A
FATTY ACIDS DERIVED FROM TALLOW	795.1406	154	7,239.54	A
FENAMIPHOS	27,091.3766	192	15,163.98	A
FENARIMOL	1,974.3017	1,528	55,203.41	A
FENBUTATIN-OXIDE	1,481.0000	28	1,745.00	A
FENHEXAMID	7,633.5750	340	15,241.03	A
FENPROPATHRIN	5,446.7843	485	21,703.41	A
FENPYROXIMATE	1,635.1426	422	14,808.97	A
FERROUS SULFATE	1.3969	1	62.00	A
FLUAZIFOP-P-BUTYL	6.0258	1	49.00	A
FLUMIOXAZIN	6,803.0869	1,474	59,380.71	A
FORCHLORFENURON	108.6924	200	9,077.89	A
GARLIC	0.1657	1	19.20	A

Commodity	Chemical	Pounds Applied	Agricultural Applications	Amount Treated	Unit Type
GRAPE					
	GIBBERELLINS	14,934.6015	7,961	339,945.66	A
	GIBBERELLINS, POTASSIUM SALT	0.2846	1	20.00	A
	GLUFOSINATE-AMMONIUM	26,041.2589	1,821	64,190.87	A
	GLYPHOSATE	9,538.0716	255	8,769.60	A
	GLYPHOSATE, DIAMMONIUM SALT	1,368.9712	46	1,879.74	A
	GLYPHOSATE, ISOPROPYLAMINE SALT	150,386.4518	3,688	138,278.93	A
	GLYPHOSATE, MONOAMMONIUM SALT	266.7228	8	190.00	A
	GLYPHOSATE, POTASSIUM SALT	89,743.9907	2,134	79,137.90	A
	GLYPHOSATE-TRIMESIUM	42.1631	1	25.00	A
	HEPTAMETHYLTRISILOXANE ETHOXYLATED	5.6426	2	43.00	A
	HEPTAMETHYLTRISILOXANE-1,3-PROPANEDIOL ETHER, ETHOXYLATED PROPOXYLATED	0.2249	4	42.00	A
	HEXYTHIAZOX	76.2971	21	513.00	A
	HYDROGEN CYANAMIDE	156,197.7352	208	9,291.29	A
		1,236.1720	1	75.00	U
	TOTAL POUNDS OF THIS CHEMICAL 157,433.9072				
	HYDROTREATED PARAFFINIC SOLVENT	6,600.8521	229	11,072.30	A
	2-(3-HYDROXYPROPYL)-HEPTA-METHYL TRISILOXANE, ETHOXYLATED, ACETATE	3,799.1299	369	15,684.17	A
	IBA	8.0594	14	484.57	A
	IMIDACLOPRID	12,228.7297	2,686	114,849.83	A
	IPRODIONE	7,643.9924	282	11,499.34	A
	ISOOCTYL PHTHALATE	11.6758	19	541.20	A
	ISOPARAFFINIC HYDROCARBONS	59.7056	2	196.00	A
	ISOPROPYL ALCOHOL	6,561.0240	5,519	196,327.32	A
	ISOPROPYLAMINE DODECYLBENZENE SULFONATE	50.9275	687	30,302.10	A
		0.7848	1	75.00	U
	TOTAL POUNDS OF THIS CHEMICAL 51.7123				
	ISOXABEN	210.5025	16	529.71	A
	KAOLIN	25,627.9125	12	714.20	A
	KEROSENE	5.8415	31	586.32	A
	KRESOXIM-METHYL	4,856.9833	799	31,938.19	A
	LACTOSE	9.3150	9	274.00	A
	LAURIC ACID	175.4569	277	11,507.63	A
	LECITHIN	2,793.1469	182	7,455.07	A
	LIGNIN SULFONIC ACID, MANGANESE SALT	1.7793	1	20.00	A
	LIME-SULFUR	380,315.0136	311	16,811.12	A
	LIMONENE	336.1067	61	1,796.02	A
	MAGNESIUM SULFATE	39.0485	12	661.08	A
	MALATHION	5,735.7502	99	2,290.64	A
	MANCOZEB	42,715.3668	677	30,735.86	A
	MANEB	154.1745	4	140.00	A
	MANGANESE SULFATE	102.0585	53	2,078.50	A
	META-CRESOL	0.1595	2	1.53	A
	METALDEHYDE	4.6875	1	2.50	A
	METAM-SODIUM	32,933.8588	13	301.58	A
	METHOMYL	21,156.5966	498	25,652.86	A
	METHOXYFENOZIDE	14,386.4829	1,739	74,937.68	A
	METHYL ANTHRANILATE	78.2145	6	263.00	A
	METHYLATED SILICA	0.0856	30	845.00	A
	METHYLATED SOYBEAN OIL	2,846.0887	239	7,988.87	A
	METHYL BROMIDE	7,852.4650		6,982,622.70	C
		2,707.3600	6	10.60	A
		1,175.0000		956.92	K
		140.6000		4,727.00	U
	TOTAL POUNDS OF THIS CHEMICAL 11,875.4250				
	METHYL SILICONE RESINS	243.8219	36	1,391.12	A
	MEVINPHOS	14.2684	2	48.00	A
	MEVINPHOS, OTHER RELATED	9.5122	2	48.00	A
	MINERAL OIL	14,654.2291	620	23,695.84	A
	MODIFIED PHTHALIC GLYCEROL ALKYD RESIN	51,547.7586	6,803	306,003.95	A
	MORPHOLINE	5.0485	19	541.20	A
	MSMA	116.4970	6	150.00	A
	MYCLOBUTANIL	13,398.0460	3,238	128,651.51	A
	MYROTHECIUM VERRUCARIA, DRIED FERMENTATION SOLIDS & SOLUBLES, STRAIN AARC-0255	491.4000	6	206.00	A
	NABAM	0.3276	1	1.00	A
	NALED	182.3830	5	140.00	A

Commodity	Chemical	Pounds Applied	Agricultural Applications	Amount Treated	Unit Type
GRAPE					
	NAPROPAMIDE	3,235.0000	52	1,926.87	A
	4-NONYLPHENOL, FORMALDEHYDE RESIN, PROPOXYLATED	3,471.9890	1,299	60,405.43	A
	ALPHA-(PARA-NONYLPHENYL)-OMEGA-HYDROXYPOLY (OXYETHYLENE)	37,026.5226	5,522	200,537.30	A
	ALPHA-(PARA-NONYLPHENYL)-OMEGA-HYDROXYPOLY (OXYETHYLENE), BRANCHED	730.0227	272	12,560.14	A
	ALPHA-(PARA-NONYLPHENYL)-OMEGA-HYDROXYPOLY (OXYETHYLENE), PHOSPHATE ESTER	5,435.0384	145	6,752.83	A
	ALPHA-(PARA-NONYLPHENYL)-OMEGA-HYDROXYPOLY (OXYETHYLENE) SULFATE, AMMONIUM SALT	135.3494	581	21,958.90	A
	NORFLURAZON	5,680.5058	212	8,818.59	A
	ALPHA-OCTYLPHENYL-OMEGA-HYDROXYPOLY(OXYETHYLENE)	9,867.3744	543	23,499.25	A
	OIL OF JOJOBA	1,166.1904	34	1,717.00	A
	OLEIC ACID	338.5904	354	16,132.52	A
	OLEIC ACID, METHYL ESTER	5,096.0432	73	4,384.37	A
	ORCHEX 796 OIL	119.3623	14	649.00	A
	ORGANOSILICONE, POLY OXYALKYLENE ETHER COPOLYMER	184.4811	48	1,599.74	A
	ORYZALIN	105,929.0796	1,748	60,393.23	A
	OXYFLUORFEN	27,420.3819	2,024	73,150.56	A
	PARAQUAT DICHLORIDE	90,970.3257	2,791	119,925.52	A
	PARATHION	200.0000	2	80.00	A
	PENDIMETHALIN	5,205.7552	103	3,051.79	A
	PETROLEUM DISTILLATES	9,174.2874	696	27,868.19	A
	PETROLEUM DISTILLATES, ALIPHATIC	232.8623	13	384.00	A
	PETROLEUM DISTILLATES, REFINED	7,360.3650	41	983.28	A
	PETROLEUM HYDROCARBONS	77.3678	7	172.00	A
	PETROLEUM OIL, PARAFFIN BASED	34,167.0806	1,270	52,327.00	A
		127.7253	1	75.00	U
	TOTAL POUNDS OF THIS CHEMICAL 34,294.8059				
	PETROLEUM OIL, UNCLASSIFIED	125,023.8760	367	16,830.13	A
	PHOSMET	6,763.4910	96	5,892.18	A
		0.1750	1	8.00	U
	TOTAL POUNDS OF THIS CHEMICAL 6,763.6660				
	PHOSPHORIC ACID	5,591.2891	2,210	91,239.83	A
	BETA-PINENE POLYMER	773.8982	103	4,243.50	A
	POLYACRYLAMIDE, POLYETHYLENE GLYCOL MIXTURE	119.8894	167	5,063.73	A
	POLYACRYLAMIDE POLYMER	24.7579	45	1,230.35	A
	POLYACRYLIC POLYMER	20.4365	86	3,471.22	A
	POLYALKENE OXIDE MODIFIED HEPTAMETHYL TRISILOXANE	174.6390	155	6,201.36	A
	POLYALKYLENEOXIDE MODIFIED POLYDIMETHYL-SILOXANE	30.1927	21	578.00	A
	POLYBUTENES	453.4814	169	10,775.82	A
	POLYETHER MODIFIED POLYSILOXANE	8.4698	5	121.00	A
	POLYETHYLENE GLYCOL	3,808.2063	690	18,542.37	A
	POLYETHYLENE GLYCOL DIACETATE	0.8761	15	234.00	A
	POLYETHYLENE GLYCOL MONO(3-(TETRAMETHYL-1-(TRIMETHYLSILOXY)DISILOXANYL)PROPYL)ETHER	366.9117	92	2,216.51	A
	POLY-I-PARA-MENTHENE	2,394.0052	415	11,451.82	A
	POLYMERIZED PINENE	19.2444	1	5.00	A
	POLYOXYETHYLENE DIOLEATE	3.8434	48	1,599.74	A
	POLYOXYETHYLENE POLYOXYPROPYLENE	2,475.3665	737	26,182.67	A
	POLYOXYETHYLENE SORBITOL, MIXED ETHER ESTER	8.8223	1	56.00	A
	POLYOXYETHYLENE SORBITAN MIXED FATTY ACID ESTERS	4,331.1794	581	21,958.90	A
	POLYOXYETHYLENE SORBITAN MONOOLEATE	138.1281	626	28,506.08	A
		3.1393	1	75.00	U
	TOTAL POUNDS OF THIS CHEMICAL 141.2674				
	POLYOXYETHYLENE SORBITAN TRIOLEATE	909.3436	626	28,506.08	A
		20.6669	1	75.00	U
	TOTAL POUNDS OF THIS CHEMICAL 930.0105				
	POLYSACCHARIDE POLYMER	0.8984	25	697.85	A
	POLYSILOXANE	0.4329	7	457.00	A
	POTASH SOAP	10,345.5171	96	4,422.40	A
	POTASSIUM BICARBONATE	15,633.8194	173	5,936.23	A
	POTASSIUM HYDROXIDE	93.2270	33	1,392.10	A
	POTASSIUM NITRATE	67.9681	26	934.10	A
	POTASSIUM SORBATE	742.9000	5	230.00	A
	PROPARGITE	18,124.1600	241	9,763.60	A
	PROPIONIC ACID	3,197.6875	247	10,826.92	A
	PROPYLENE GLYCOL	565.0286	410	16,371.04	A

Commodity	Chemical	Pounds Applied	Agricultural Applications	Amount Treated	Unit Type
GRAPE					
	PROPYLENE GLYCOL, METHYL ETHER	5.4249	12	248.00	A
	PYRACLOSTROBIN	10,010.2842	2,350	106,773.90	A
	PYRAFLUFEN-ETHYL	0.9886	13	480.50	A
	PYRETHRINS	252.4432	144	5,831.36	A
	PYRIDABEN	668.1586	22	1,391.06	A
	PYRIMETHANIL	1,606.8526	106	5,167.14	A
	PYRIPROXYFEN	16.1942	42	2,018.30	A
	QST 713 STRAIN OF DRIED BACILLUS SUBTILIS	1,754.7477	233	9,299.02	A
	QUILLAJA	78.8763	45	2,597.09	A
	QUINOXYFEN	4,044.2221	1,068	42,964.31	A
	SETHOXYDIM	582.4190	72	2,369.67	A
	SILICONE DEFOAMER	52.8560	1,224	51,463.50	A
	SIMAZINE	80,624.1876	2,083	78,140.52	A
	SODIUM BENZENE SULFONATE	11.5237	9	497.00	A
	SODIUM BISULFITE	913.5621		1,226,906.00	P
		910.4468		73,197.00	U
	TOTAL POUNDS OF THIS CHEMICAL 1,824.0089				
	SODIUM DIISOOCTYLSULFOSUCCINATE	1.5399	19	541.20	A
	SODIUM DIMETHYL DITHIO CARBAMATE	0.3276	1	1.00	A
	SODIUM DIOCTYLSULFOSUCCINATE	62.7153	79	1,603.40	A
	SODIUM HYPOCHLORITE	32.3452	8	242.00	A
	SODIUM POLYACRYLATE	0.2897	2	8.50	A
	SODIUM TETRATHIOCARBONATE	283,810.3030	131	8,909.00	A
	SODIUM XYLENE SULFONATE	621.8357	1,224	51,463.50	A
	SORBITAN FATTY ACID ESTERS	947.4455	581	21,958.90	A
	SOYBEAN OIL	29.0267	1	32.00	A
	SPINOSAD	6,689.3171	1,359	64,019.74	A
	SPIRODICLOFEN	3,873.2769	353	14,263.21	A
	STARCH	0.0043	1	20.00	A
	STRYCHNINE	32.0563	15	2,228.50	A
	STYRENE BUTADIENE COPOLYMER	643.1190	154	8,132.42	A
	SULFAQUINOXALINE	0.0251	4	276.00	A
	SULFUR	12,447,010.3873	40,706	1,744,144.05	A
	SULFUR DIOXIDE	72,582.7267		746,254.75	T
		41,573.1640		68,377,476.00	U
		22,555.4211		182,443.60	K
		3,537.6690		13,750,281.70	P
		1,419.1650		3,098,820.00	S
		1,029.1300		4,313,347.00	C
	TOTAL POUNDS OF THIS CHEMICAL 142,697.2758				
	TALL OIL	407.3454	665	18,915.86	A
	TALL OIL FATTY ACIDS	993.3535	309	15,709.81	A
	TEBUCONAZOLE	10,378.0870	1,988	92,743.43	A
	1080	0.0125	1	100.00	A
	E-11-TETRADECEN-1-YL ACETATE	6.1123	20	605.20	A
	Z-11-TETRADECEN-1-YL ACETATE	0.9479	20	605.20	A
	ALPHA-[PARA-(1,1,3,3-TETRAMETHYLBUTYL)PHENYL]-OMEGA-HYDROXYPOLY(OXYETHYLENE)	16,590.0748	2,025	85,620.20	A
	ALPHA-[PARA-(1,1,3,3,-TETRAMETHYLBUTYL)PHENYL]-OMEGA-HYDROXYPOLY(OXYETHYLENE) PHOSPHATE ESTER	12.9070	13	686.08	A
	TETRAPOTASSIUM PYROPHOSPHATE	310.9178	1,224	51,463.50	A
	THIAZOPYR	97.4863	8	224.30	A
	THIOPHANATE-METHYL	5,413.0510	195	6,901.80	A
	TRIETHANOLAMINE	792.8405	1,224	51,463.50	A
	TRIFLOXYSTROBIN	7,490.5955	2,426	102,563.00	A
	TRIFLUMIZOLE	2,204.9039	291	13,242.96	A
	TRIFLURALIN	8,709.1830	246	13,927.30	A
	ALPHA-2,6,8-TRIMETHYL-4-NONYLOXY-OMEGA-HYDROXYPOLY(OXYETHYLENE)	0.8846	1	20.00	A
	TRISODIUM PHOSPHATE	24.0182	17	556.40	A
	ALPHA-UNDECYL-OMEGA-HYDROXYPOLY(OXYETHYLENE)	100.8609	27	1,142.00	A
	UREA	75.0847	8	195.25	A
	UREA DIHYDROGEN SULFATE	324.6273	25	1,404.09	A
	VINYL POLYMER	38.7053	124	5,556.21	A
	WARFARIN	0.0251	4	276.00	A
	2,4-XYLENOL	0.1584	2	1.53	A
	ZINC SULFATE	481.0654	158	7,081.58	A
	ZIRAM	52,212.9956	754	26,161.57	A

Commodity Chemical	Pounds Applied	Agricultural Applications	Amount Treated	Unit Type
GRAPE				
UNKNOWN		21	623.00	A
Site Total	16,735,776.9347	133,333		
GRAPE, WINE				
ABAMECTIN	577.6921	631	40,235.21	A
ABIETIC ANHYDRIDE	20.4920	2	144.81	A
ACETAMIPRID	911.9126	494	19,718.28	A
ACID BLUE 9, DIAMMONIUM SALT	8.7239	2	2.72	A
ACRYLIC ACID	0.8686	4	27.43	A
ALCOHOLS, C4-C12, NORMAL	0.7387	3	92.00	A
ALPHA-ALKYLARYL-OMEGA-HYDROXYPOLY(OXYETHYLENE)	49,741.5235	1,788	114,735.16	A
ALKYL BENZENE SULFONIC ACID	1.6086	6	66.65	A
ALPHA-ALKYL-OMEGA-HYDROXYPOLY(OXYETHYLENE) PHOSPHATE	3.2426	4	27.43	A
ALPHA-ALKYL (C8-C18)-OMEGA-HYDROXYPOLY(OXYETHYLENE) POLY(OXYPROPYLENE)	13.6939	46	488.46	A
ALPHA-ALKYL (C9-C11)-OMEGA-HYDROXYPOLY(OXYETHYLENE)	1,749.7555	884	20,509.62	A
	0.0117	1	300.00	U
TOTAL POUNDS OF THIS CHEMICAL 1,749.7672				
ALPHA-ALKYL (C9-C16)-OMEGA-HYDROXYPOLY(OXYETHYLENE)	153.9616	244	5,004.13	A
ALPHA-ALKYL (C10-C14)-OMEGA-HYDROXYPOLY (OXYETHYLENE)	281.0574	144	1,240.61	A
ALPHA-ALKYL-OMEGA-HYDROXYPOLY(OXYETHYLENE)	4.3224	10	93.78	A
ALPHA-ALKYL (SECONDARY C12-C14)-OMEGA-HYDROXYPOLY (OXYETHYLENE)	55.0285	32	3,057.90	A
ALPHA-ALKYL (C12-C16)-OMEGA-HYDROXYPOLY (OXYETHYLENE)	31.3331	141	1,049.46	A
ALPHA-PINENE BETA-PINENE COPOLYMER	2,004.9737	407	10,800.65	A
ALPHA-ALKYL (C12-C14)-OMEGA-HYDROXYPOLY (OXYETHYLENE)	1,187.1037	263	7,281.08	A
ALPHA-ALKYL (C12-C15)-OMEGA-HYDROXYPOLY (OXYETHYLENE) SULFATE, SODIUM SALT	104.9196	222	5,476.69	A
ALPHA-ALKYLPHENYL-OMEGA-HYDROXYPOLY(OXYETHYLENE)	341.1117	65	3,348.45	A
ALKYL (C9-C11) OLIGOMERIC D-GLUCOPYRANOSIDE	3.1590	2	546.64	A
ALKYL (C8,C10) POLYGLYCOSIDE	4,779.2288	648	17,983.62	A
ALLYLOXYPOLYETHYLENE GLYCOL ACETATE	3,950.6576	2,889	81,756.22	A
ALUMINUM PHOSPHIDE	852.7389	342	8,553.28	A
	0.1500	1	2.50	U
TOTAL POUNDS OF THIS CHEMICAL 852.8889				
AMMONIUM OLEATE	1.2690	1	20.00	A
AMMONIUM NITRATE	1,295.0575	987	24,320.75	A
	0.0015	1	300.00	U
TOTAL POUNDS OF THIS CHEMICAL 1,295.0590				
AMMONIUM PROPIONATE	2,746.5925	562	13,202.78	A
AMMONIUM SULFATE	38,183.1791	2,890	78,839.96	A
	0.0375	1	300.00	U
TOTAL POUNDS OF THIS CHEMICAL 38,183.2166				
AMMONIUM TALL OIL FATTY ACID SOAP	8.1073	6	87.36	A
AMPELOMYCES QUISQUALIS	0.0047	4	14.50	A
AZADIRACHTIN	124.4402	15	1,372.30	A
AZOXYSTROBIN	3,075.3793	773	16,214.42	A
	0.9408	1	3,891.00	S
TOTAL POUNDS OF THIS CHEMICAL 3,076.3201				
BACILLUS PUMILUS, STRAIN QST 2808	2,217.2054	1,648	22,284.11	A
	1.9506	1	13.80	U
TOTAL POUNDS OF THIS CHEMICAL 2,219.1560				
BACILLUS THURINGIENSIS (BERLINER)	17.6502	8	1,020.88	A
BACILLUS THURINGIENSIS (BERLINER), SUBSP. KURSTAKI, SEROTYPE 3A,3B	590.1895	47	4,610.84	A
BACILLUS THURINGIENSIS (BERLINER), SUBSP. KURSTAKI, STRAIN EG 2348	78.1625	14	594.79	A
BACILLUS THURINGIENSIS, SUBSP. KURSTAKI, STRAIN ABTS-351, FERMENTATION SOLIDS AND SOLUBLES	2,880.2493	198	5,321.47	A
BACILLUS THURINGIENSIS, SUBSP. KURSTAKI, STRAIN HD-1	124.2002	21	855.18	A
BACILLUS THURINGIENSIS (BERLINER), SUBSP. KURSTAKI, STRAIN SA-11	3,034.9012	58	3,697.38	A

Commodity Chemical		Pounds Applied	Agricultural Applications	Amount Treated	Unit Type
GRAPE, WINE					
BACILLUS THURINGIENSIS (BERLINER), SUBSP. KURSTAKI STRAIN SA-12		5,442.2579	33	5,775.78	A
BENOMYL		113.7500	23	288.77	A
BENTONITE		155.2808	49	484.14	A
BENZOIC ACID		34.9070	265	4,407.50	A
BIFENAZATE		21,196.2560	1,268	45,827.76	A
BIFENTHRIN		8.6390	1	85.00	A
N,N-BIS-(2-OMEGA-HYDROXYPOLY(OXYETHYLENE)ETHYL) ALKYLAMINE, ALKYL DERIVED FROM TALLOW FATTY ACIDS		1,813.8501	818	33,283.80	A
BOSCALID		43,553.6410	7,936	208,697.24	A
BROMOXYNIL HEPTANOATE		240.6306	8	804.80	A
BROMOXYNIL OCTANOATE		249.5429	8	804.80	A
BUPROFEZIN		17,884.9343	899	34,357.10	A
2-BUTOXYETHANOL		2.8968	17	575.66	A
BUTYL ALCOHOL		4,606.0530	5,778	160,370.76	A
ALPHA-(PARA-TERT-BUTYLPHENYL)-OMEGA-HYDROXYPOLY (OXYETHYLENE) PHOSPHATE		832.5199	61	3,076.26	A
CALCIUM CHLORIDE		532.7794	217	7,317.08	A
CALCIUM HYDROXIDE		1,729.2610	20	349.70	A
CALCIUM HYPOCHLORITE		612.2188	13	1,541.00	A
CAPSICUM OLEORESIN		0.3464	4	31.56	A
CAPTAN		297.7120	3	228.00	A
CAPTAN, OTHER RELATED		6.6880	2	152.00	A
CARBARYL		908.1465	19	607.20	A
CARBOFURAN		4,376.5789	24	1,402.37	A
CARBO METHOXY ETHER CELLULOSE, SODIUM SALT		83.7852	1,175	14,883.97	A
		0.0385	1	13.80	U
TOTAL POUNDS OF THIS CHEMICAL	83.8237				
CARBON			2	1.50	A
CARFENTRAZONE-ETHYL		356.2825	735	28,546.75	A
CASEIN		10.8276	45	446.14	A
CHLOROPHACINONE		0.3265	118	2,688.26	A
CHLOROPICRIN		8,880.8354	13	107.00	A
CHLORPYRIFOS		90,141.1685	811	46,559.77	A
CINNAMALDEHYDE		0.9678	4	1.33	A
CITRIC ACID		4,196.6367	1,548	47,398.25	A
CLARIFIED HYDROPHOBIC EXTRACT OF NEEM OIL		376.1060	26	221.34	A
CLETHODIM		47.6091	31	730.00	A
CLOFENTEZINE		316.8610	49	1,556.95	A
CLOPYRALID,TRIETHYLAMINE SALT		30.1676	1	140.00	A
COCONUT DIETHANOLAMIDE		766.3513	1,162	42,946.10	A
COPPER		4,339.1222	98	5,023.68	A
COPPER AMMONIUM COMPLEX		11.4953	4	49.50	A
COPPER HYDROXIDE		177,819.1902	6,682	244,159.80	A
COPPER OXIDE (OUS)		54,332.4386	2,254	60,142.87	A
		4.1111	1	3,891.00	S
TOTAL POUNDS OF THIS CHEMICAL	54,336.5497				
COPPER OXYCHLORIDE		7,157.1782	60	2,354.98	A
COPPER OXYCHLORIDE SULFATE		10,495.3845	58	3,637.77	A
COPPER SALTS OF FATTY AND ROSIN ACIDS		4,309.0959	174	4,035.63	A
COPPER SULFATE (BASIC)		8,095.3464	149	7,402.42	A
COPPER SULFATE (PENTAHYDRATE)		1,451.9105	8	1,345.39	A
CORN PRODUCT, HYDROLYZED		63.2247	2	40.00	A
COTTONSEED OIL		5,681.7631	729	25,757.85	A
CRYOLITE		28,691.4292	152	5,614.34	A
CYANURIC ACID		0.0001	1	100.30	A
CYFLUTHRIN		13.7350	5	274.70	A
BETA-CYFLUTHRIN		61.3830	44	2,667.42	A
CYPRODINIL		24,918.5204	1,795	51,232.74	A
2,4-D, DIETHANOLAMINE SALT		1.9828	1	18.00	A
2,4-D, DIMETHYLAMINE SALT		9,496.8305	313	20,429.46	A
2,4-D, 2-ETHYLHEXYL ESTER		124.3913	1	90.20	A
DAZOMET		2.5988	1	3.50	A
DERIVATED NATURAL POLYMERS		3.7037	29	4,225.00	A
DIAMMONIUM PHOSPHATE		1.2648	2	4.00	A
DIAZINON		2,488.1332	97	2,613.29	A
DICHLOBENIL		4.0000	1	2.00	A
1,3-DICHLOROPROPENE		393,060.4192	56	1,245.96	A

Commodity	Chemical		Pounds Applied	Agricultural Applications	Amount Treated	Unit Type
GRAPE, WINE						
	DICLORAN		10,520.0243	154	9,419.56	A
	DICOFOL		623.4375	10	507.99	A
	DIETHYLENE GLYCOL		8,634.8411	1,219	84,599.10	A
	DIETHYLENE GLYCOL ABIETATE		20.4920	2	144.81	A
	DIMETHOATE		379.3581	36	771.28	A
	DIMETHYL ALKYL TERTIARY AMINES		38.0132	265	4,407.50	A
	DIMETHYL DICOCOALKYL AMMONIUM SALT WITH NAPHTHALENESULFONIC ACID, FORMALDEHYDE CONDENSATE		26.3258	15	275.23	A
	DIMETHYLPOLYSILOXANE		16,033.8839	11,044	412,349.08	A
			0.0168	3	11,673.00	S
	TOTAL POUNDS OF THIS CHEMICAL	16,033.9007				
	DIMETHYL SILICONE FLUID EMULSION		68.6574	581	32,508.57	A
	ALPHA-(ORTHO,PARA-DINONYLPHENYL)-OMEGA-HYDROXYPOLYOXY(ETHYLENE) PHOSPHATE		97.9481	238	4,889.53	A
	DINOSEB		0.1346	1	2.50	A
	DINOTEFURAN		5,262.9126	673	35,723.42	A
	DIOCTYL PHTHALATE		2.0664	2	15.00	A
	DIPHACINONE		1.4534	131	8,929.34	A
	DIQUAT DIBROMIDE		97.6400	9	126.97	A
	DISODIUM OCTABORATE TETRAHYDRATE		19.1452	25	249.15	A
	DIURON		20,054.1657	644	26,877.64	A
	DODECYLBENZENE SULFONIC ACID		1,254.2583	940	37,469.41	A
	ALPHA-(PARA-DODECYLPHENYL)-OMEGA-HYDROXYPOLY (OXYETHYLENE)		108.1261	407	10,800.65	A
	EDTA, SODIUM SALT		7.4778	132	9,378.35	A
	EDTA, TETRASODIUM SALT		77.1851	940	37,469.41	A
	EMULSIFIABLE METHYLATED VEGETABLE OIL		2,868.2182	149	9,939.11	A
	EMULSIFIABLE POLYETHYLENE		0.5076	1	20.00	A
	ENDOSULFAN		325.2050	9	193.00	A
	EPN		6.9000	1	54.00	A
	ETHEPHON		81.2182	9	202.00	A
	ETHYL ALCOHOL		16.8950	2	144.81	A
	ETHYLAN		75.7687	1	76.71	A
	ETHYLAN, OTHER RELATED		4.0736	1	76.71	A
	ETHYLENE GLYCOL		2,298.6591	147	4,163.53	A
	ETHYLENE GLYCOL MONOMETHYL ETHER		138.5200	80	3,493.00	A
	ETOXAZOLE		2,767.7200	534	25,043.47	A
	FATTY ACIDS, METHYL ESTERS		4,579.6282	577	28,321.27	A
	FATTY ACIDS, MIXED		1,909.8044	1,499	58,205.30	A
	FATTY ACIDS DERIVED FROM TALLOW		474.8465	263	7,281.08	A
	FENAMIPHOS		10,529.1663	95	6,602.85	A
	FENARIMOL		1,866.9597	1,568	54,051.12	A
	FENBUTATIN-OXIDE		109.3450	5	138.59	A
	FENHEXAMID		16,485.4873	1,323	33,094.00	A
	FENPROPATHRIN		6,480.5920	548	25,361.81	A
	FENPYROXIMATE		2,113.4537	389	19,484.47	A
	FLUAZIFOP-P-BUTYL		139.5353	11	713.00	A
	FLUMIOXAZIN		19,170.2563	4,159	109,546.69	A
			0.0956	1	300.00	U
	TOTAL POUNDS OF THIS CHEMICAL	19,170.3519				
	FORCHLORFENURON		0.2260	3	31.84	A
	FREE FATTY ACIDS AND/OR AMINE SALTS		24.0890	2	144.81	A
	GAMMA AMINOBUTYRIC ACID		49.9320	15	858.00	A
	GIBBERELLINS		109.6342	224	8,524.55	A
	GLUFOSINATE-AMMONIUM		34,377.5220	1,913	91,649.02	A
	GLUTAMIC ACID		49.9320	15	858.00	A
	GLYPHOSATE		10,798.9945	204	14,090.26	A
	GLYPHOSATE, DIAMMONIUM SALT		4,975.9447	34	1,632.84	A
	GLYPHOSATE, ISOPROPYLAMINE SALT		222,027.8037	7,775	204,136.43	A
			0.2498	1	3.50	U
	TOTAL POUNDS OF THIS CHEMICAL	222,028.0535				
	GLYPHOSATE, MONOAMMONIUM SALT		1,101.0758	76	1,760.00	A
	GLYPHOSATE, POTASSIUM SALT		276,019.5392	9,527	244,646.84	A
			0.3448	1	300.00	U
	TOTAL POUNDS OF THIS CHEMICAL	276,019.8840				
	GLYPHOSATE-TRIMESIUM		69.5123	4	54.00	A
	HARPIN PROTEIN		0.2156	4	23.00	A

Commodity Chemical	Pounds Applied	Agricultural Applications	Amount Treated	Unit Type
GRAPE, WINE				
HEPTAMETHYLTRISILOXANE ETHOXYLATED	8.7920	2	84.60	A
HEPTAMETHYLTRISILOXANE-1,3-PROPANEDIOL ETHER, ETHOXYLATED PROPOXYLATED	3.7956	2	65.34	A
HEXYTHIAZOX	305.0449	21	1,826.80	A
HYDROGEN CYANAMIDE	331.1175	1	25.00	A
HYDROGEN PEROXIDE	123.1126	13	117.00	A
HYDROTREATED PARAFFINIC SOLVENT	1,053.9015	57	3,024.96	A
2-(3-HYDROXYPROPYL)-HEPTA-METHYL TRISILOXANE, ETHOXYLATED, ACETATE	20,549.7352	3,867	138,545.23	A
IMIDACLOPRID	11,940.6157	3,955	149,676.83	A
IPRODIONE	792.2517	54	1,231.30	A
IRON PHOSPHATE	21.5618	6	275.60	A
ISOOCTYL PHTHALATE	140.4742	80	3,493.00	A
ISOPARAFFINIC HYDROCARBONS	13.8288	4	108.00	A
ISOPROPYL ALCOHOL	22,002.2563	10,101	467,400.09	A
ISOPROPYLAMINE DODECYLBENZENE SULFONATE	8.8192	73	3,299.96	A
ISOXABEN	24.2825	4	74.75	A
KAOLIN	78,204.4940	445	7,208.66	A
KEROSENE	67.5954	265	4,407.50	A
KRESOXIM-METHYL	9,323.1508	1,501	66,846.19	A
LACTOSE	12.4645	49	484.14	A
LAURIC ACID	95.3814	222	5,476.69	A
LECITHIN	3,736.8082	1,000	25,334.10	A
LIGNIN SULFONIC ACID, IRON SALT	21.5826	4	200.00	A
LIGNIN SULFONIC ACID, MANGANESE SALT	0.7228	1	13.06	A
LIME-SULFUR	240,206.2916	697	17,207.94	A
LIMONENE	59.3842	17	575.66	A
LINURON	6.1250	1	4.90	A
MAGNESIUM PHOSPHIDE	2.6400	2	4.00	A
MAGNESIUM SULFATE	22.1937	14	1,284.97	A
MALATHION	14,163.5679	123	5,217.23	A
MANCOZEB	44,154.1682	1,061	30,217.29	A
MANEB	1,224.4106	46	1,013.93	A
MANGANESE SULFATE	421.9021	40	975.55	A
MEFENOXAM	0.5150	2	1.00	A
METALAXYL	6.0000	2	2.00	A
METALDEHYDE	139.7440	6	296.94	A
METAM-SODIUM	17,144.8893	1	160.00	A
METHOMYL	2,504.4300	52	3,146.81	A
METHOXYFENOZIDE	16,965.5295	1,243	88,617.05	A
METHYLATED SILICA	0.0138	2	80.00	A
METHYLATED SOYBEAN OIL	5,199.6491	414	13,999.25	A
METHYL BROMIDE	1,986.4563	4	62.20	A
METHYL CELLULOSE	0.3217	1	10.00	A
METHYL SILICONE RESINS	1,123.1895	98	3,685.94	A
MINERAL OIL	69,522.5496	1,161	23,061.80	A
MODIFIED PHTHALIC GLYCEROL ALKYD RESIN	6,389.5028	1,394	51,161.34	A
MOLASSES	0.6210	2	39.00	A
MORPHOLINE	61.6328	82	3,508.00	A
MSMA	1.6081	1	3.00	A
MYCLOBUTANIL	20,026.0737	7,202	220,796.47	A
	10.0000	1	100.00	S
TOTAL POUNDS OF THIS CHEMICAL 20,036.0737				
MYROTHECIUM VERRUCARIA, DRIED FERMENTATION SOLIDS & SOLUBLES, STRAIN AARC-0255	23,976.2612	277	3,379.20	A
NAA, AMMONIUM SALT	0.0299	1	60.50	A
NALED	1,023.3153	31	1,825.24	A
NAPROPAMIDE	656.2000	22	294.86	A
NONANOIC ACID	316.1708	26	164.44	A
NONANOIC ACID, OTHER RELATED	16.6406	26	164.44	A
4-NONYLPHENOL, FORMALDEHYDE RESIN, PROPOXYLATED	9,882.4997	5,644	143,987.09	A
ALPHA-(PARA-NONYLPHENYL)-OMEGA-HYDROXYPOLY (OXYETHYLENE)	168,168.2358	23,139	734,673.61	A
	0.0770	1	13.80	U
TOTAL POUNDS OF THIS CHEMICAL 168,168.3128				
ALPHA-(PARA-NONYLPHENYL)-OMEGA-HYDROXYPOLY (OXYETHYLENE), BRANCHED	303.4504	183	9,614.64	A

Commodity Chemical	Pounds Applied	Agricultural Applications	Amount Treated	Unit Type
GRAPE, WINE				
ALPHA-(PARA-NONYLPHENYL)-OMEGA-HYDROXYPOLY (OXYETHYLENE), PHOSPHATE ESTER	6,929.3163	981	24,555.03	A
ALPHA-(PARA-NONYLPHENYL)-OMEGA-HYDROXYPOLY (OXYETHYLENE) SULFATE, AMMONIUM SALT	15.6608	161	9,497.16	A
NORFLURAZON	5,762.2555	238	8,922.05	A
NOSEMA LOCUSTAE SPORES	0.0125	1	33.20	A
ALPHA-OCTYLPHENYL-OMEGA-HYDROXYPOLY(OXYETHYLENE)	2,661.0507	343	11,362.68	A
OIL OF JOJOBA	126.0070	18	455.10	A
OLEIC ACID	1,716.1722	2,320	124,115.86	A
OLEIC ACID, METHYL ESTER	3,290.2220	382	11,120.73	A
ORCHEX 796 OIL	1,449.1008	144	5,053.06	A
ORGANO/MODIFIED POLYSILOXANE	0.0840	2	546.64	A
ORGANOSILICONE, POLY OXYALKYLENE ETHER COPOLYMER	52.5094	9	397.00	A
ORYZALIN	106,775.2971	1,871	58,326.87	A
	1.0401	1	300.00	U
TOTAL POUNDS OF THIS CHEMICAL 106,776.3372				
OXADIAZON	6.3480	1	69.00	A
OXYFLUORFEN	101,892.8143	6,062	199,822.48	A
PARAFFIN WAX	13.9520	2	144.81	A
PARAQUAT DICHLORIDE	74,938.1284	2,300	128,310.09	A
PARATHION	87.0000	2	23.38	A
PENDIMETHALIN	11,524.5586	205	7,659.54	A
PETROLEUM DISTILLATES	14,108.1646	1,078	33,753.73	A
PETROLEUM DISTILLATES, ALIPHATIC	23.2636	2	80.00	A
PETROLEUM DISTILLATES, REFINED	1,141,623.6585	6,391	224,109.73	A
	54.8881	1	3,891.00	S
TOTAL POUNDS OF THIS CHEMICAL 1,141,678.5466				
PETROLEUM HYDROCARBONS	76.5834	1	76.71	A
PETROLEUM OIL, PARAFFIN BASED	4,649.2658	309	13,535.46	A
PETROLEUM OIL, UNCLASSIFIED	71,385.7591	241	11,327.51	A
PHOSMET	3,188.5060	77	2,756.33	A
PHOSPHORIC ACID	7,433.3878	2,478	119,509.72	A
BETA-PINENE POLYMER	4,364.4341	742	25,249.48	A
PIPERONYL BUTOXIDE	7.0416	6	31.00	A
PIPERONYL BUTOXIDE, OTHER RELATED	1.7604	6	31.00	A
POLYACRYLAMIDE, POLYETHYLENE GLYCOL MIXTURE	52.9982	81	6,246.23	A
POLYACRYLAMIDE POLYMER	31.1017	140	1,871.76	A
POLYACRYLIC POLYMER	14.5380	84	2,896.94	A
POLYALKENE OXIDE MODIFIED HEPTAMETHYL TRISILOXANE	1,481.9422	1,100	21,855.76	A
POLYALKYLENEOXIDE MODIFIED POLYDIMETHYL-SILOXANE	698.7754	148	9,911.11	A
POLYBUTENES	817.2096	576	28,286.27	A
POLYETHER MODIFIED POLYSILOXANE	3.2902	2	35.00	A
POLYETHYLENE GLYCOL	5,793.7727	742	30,679.18	A
POLYETHYLENE GLYCOL DIACETATE	359.1507	2,889	81,756.22	A
POLYETHYLENE GLYCOL MONO(3-(TETRAMETHYL-1-(TRIMETHYLSILOXY)DISILOXANYL)PROPYL)ETHER	6,070.3233	1,992	44,548.28	A
	0.5654	3	11,673.00	S
TOTAL POUNDS OF THIS CHEMICAL 6,070.8887				
POLYETHYLENE GLYCOL OLEATE	60.9651	15	275.23	A
POLY-I-PARA-MENTHENE	13,624.2576	2,681	65,418.91	A
POLYMERIZED ACRYLIC ACID	1,143.3670	205	7,827.77	A
POLYMERIZED PINENE	37.4303	7	64.36	A
POLYOXYETHYLENE DIOLEATE	1.0939	9	397.00	A
POLYOXYETHYLENE POLYOXYPROPYLENE	4,784.9387	1,488	78,857.78	A
POLY(OXYETHYLENE) POLY(OXYPROPYLENE) GLYCOL MONOALLYL ETHER	14.8074	1	34.34	A
POLYOXYETHYLENE SORBITOL, MIXED ETHER ESTER	75.5702	76	743.34	A
POLYOXYETHYLENE SORBITAN MIXED FATTY ACID ESTERS	501.1459	161	9,497.16	A
POLYOXYETHYLENE SORBITAN MONOOLEATE	23.6896	56	2,724.30	A
POLYOXYETHYLENE SORBITAN TRIOLEATE	155.9591	56	2,724.30	A
POLYSACCHARIDE POLYMER	1.7419	25	606.66	A
POLYSILOXANE	42.8966	100	4,747.41	A
POTASH SOAP	1,160.9543	18	269.77	A
POTASSIUM BICARBONATE	51,034.2211	1,254	20,469.34	A
POTASSIUM HYDROXIDE	11.2288	73	561.41	A
POTASSIUM N-METHYLDITHIOCARBAMATE	2,432.1093	1	19.00	A
POTASSIUM NITRATE	2.3308	2	39.00	A
POTASSIUM PHOSPHITE	2,142.2929	5	395.93	A

Commodity Chemical	Pounds Applied	Agricultural Applications	Amount Treated	Unit Type
GRAPE, WINE				
PRODIAMINE	4.5500	7	21.00	A
PROPARGITE	17,381.7772	197	9,268.10	A
PROPIONIC ACID	3,783.2924	1,115	27,763.92	A
PROPYLENE GLYCOL	7,113.0360	3,177	110,537.12	A
	1.2418	3	11,673.00	S
TOTAL POUNDS OF THIS CHEMICAL 7,114.2778				
PROPYLENE GLYCOL, METHYL ETHER	957.6294	197	41,991.78	A
PROPYZAMIDE	7.6500	2	15.00	A
PYRACLOSTROBIN	22,119.0843	7,933	208,673.99	A
PYRAFLUFEN-ETHYL	0.6022	11	137.75	A
PYRETHRINS	332.6774	357	6,797.01	A
PYRIDABEN	1,309.2657	125	2,729.24	A
PYRIMETHANIL	5,474.8326	335	16,517.29	A
QST 713 STRAIN OF DRIED BACILLUS SUBTILIS	7,150.1970	1,880	26,901.97	A
	6.5700	1	13.80	U
	3.1100	1	3,891.00	S
TOTAL POUNDS OF THIS CHEMICAL 7,159.8770				
QUILLAJA	171.7597	1,175	14,883.97	A
	0.0789	1	13.80	U
TOTAL POUNDS OF THIS CHEMICAL 171.8386				
QUINOXYFEN	11,242.4382	4,160	126,468.80	A
RIMSULFURON	3.1967	4	147.14	A
SAPONIN	1.2842	1	38.41	A
SETHOXYDIM	2,237.7985	280	11,031.94	A
SILICONE	0.0602	3	12.40	A
SILICONE DEFOAMER	32.8037	940	37,469.41	A
SIMAZINE	99,595.2096	2,565	94,227.17	A
SODIUM DIISOOCTYLSULFOSUCCINATE	18.7992	82	3,508.00	A
SODIUM DIOCTYLSULFOSUCCINATE	475.7638	874	20,795.09	A
SODIUM DODECYLBENZENE SULFONATE	2.1964	25	948.40	A
SODIUM HYPOCHLORITE	1,188.1872	50	2,694.81	A
SODIUM NITRATE		2	1.50	A
SODIUM POLYACRYLATE	37.8075	357	5,375.01	A
SODIUM TETRATHIOCARBONATE	64,983.0640	42	1,724.27	A
SODIUM XYLENE SULFONATE	385.9256	940	37,469.41	A
SORBITAN FATTY ACID ESTERS	109.6257	161	9,497.16	A
SORBITOL	23.8808	19	398.00	A
SOYBEAN OIL	52.7854	3	23.50	A
SPINOSAD	511.7173	110	5,009.85	A
SPIRODICLOFEN	3,682.6050	269	13,560.93	A
STARCH	1.7501	444	9,071.49	A
	0.0034	3	11,673.00	S
TOTAL POUNDS OF THIS CHEMICAL 1.7535				
STREPTOMYCIN SULFATE	2.0140	1	38.00	A
STRYCHNINE	134.8143	306	17,984.37	A
STYRENE BUTADIENE COPOLYMER	1,479.7057	1,018	17,059.76	A
	1.6826	3	11,673.00	S
TOTAL POUNDS OF THIS CHEMICAL 1,481.3883				
SULFAQUINOXALINE	0.0500	1	95.00	A
SULFUR	19,413,955.0406	62,054	2,358,584.65	A
	1,571.0675	10	1,116.00	U
	1,303.9390	3	194.55	?
	32.9283	4	988.34	S
TOTAL POUNDS OF THIS CHEMICAL 19,416,862.9754				
SULFUR DIOXIDE	752.0000		4,304.00	T
SYNTHETIC VEGETABLE GUMS	0.4148	2	39.00	A
TALL OIL	773.3349	1,262	30,566.32	A
TALL OIL FATTY ACIDS	9,595.6937	1,904	89,110.45	A
TARTRAZINE	0.8824	2	2.72	A
TEBUCONAZOLE	14,729.1849	4,004	137,224.51	A
E-11-TETRADECEN-1-YL ACETATE	62.5191	108	5,466.78	A
Z-11-TETRADECEN-1-YL ACETATE	9.8135	108	5,466.78	A
ALPHA-[PARA-(1,1,3,3-TETRAMETHYLBUTYL)PHENYL]-OMEGA-HYDROXYPOLY(OXYETHYLENE)	12,820.7868	2,211	104,019.92	A
ALPHA-[PARA-(1,1,3,3,-TETRAMETHYLBUTYL)PHENYL]-OMEGA-HYDROXYPOLY(OXYETHYLENE) PHOSPHATE ESTER	6.9887	19	2,285.50	A
TETRAPOTASSIUM PYROPHOSPHATE	192.9628	940	37,469.41	A
THIOPHANATE-METHYL	17,622.6336	231	17,532.90	A

Commodity Chemical		Pounds Applied	Agricultural Applications	Amount Treated	Unit Type
GRAPE, WINE					
TRIADIMEFON		0.2500	2	2.00	A
TRICHODERMA HARZIANUM RIFAI STRAIN KRL-AG2		0.0575	2	2.00	A
TRICLOPYR, BUTOXYETHYL ESTER		2.7709	1	16.00	A
TRICLOPYR, TRIETHYLAMINE SALT		82.3064	2	142.00	A
TRIETHANOLAMINE		492.0552	940	37,469.41	A
TRIFLOXYSTROBIN		9,197.9698	4,752	142,185.55	A
		7.7963	2	83.16	S
TOTAL POUNDS OF THIS CHEMICAL	9,205.7661				
TRIFLUMIZOLE		7,377.2756	1,677	42,428.99	A
		11.2647	1	46.00	U
TOTAL POUNDS OF THIS CHEMICAL	7,388.5403				
TRIFLURALIN		9,229.7690	153	15,284.46	A
ALPHA-2,6,8-TRIMETHYL-4-NONYLOXY-OMEGA-HYDROXYPOLY (OXYETHYLENE)		677.6543	1,013	17,082.36	A
		0.6966	3	11,673.00	S
TOTAL POUNDS OF THIS CHEMICAL	678.3509				
TRISODIUM PHOSPHATE		78.8292	69	3,127.08	A
ALPHA-UNDECYL-OMEGA-HYDROXYPOLY(OXYETHYLENE)		745.8632	224	5,253.97	A
UREA		160.0344	33	1,569.06	A
UREA DIHYDROGEN SULFATE		22.5705	4	169.40	A
VEGETABLE OIL		173.8309	1	53.39	A
VINYL POLYMER		85.1659	150	11,299.90	A
WARFARIN		0.0500	1	95.00	A
XYLENE		179.9756	8	574.17	A
XYLENE RANGE AROMATIC SOLVENT		6.1500	1	54.00	A
ZINC CHLORIDE		6.6000	1	10.00	A
ZINC PHOSPHIDE		42.5500	10	530.80	A
ZINC SULFATE		1,026.8148	250	14,446.64	A
ZINEB		1.5000	1	5.00	A
ZIRAM		6,653.8752	113	3,266.72	A
UNKNOWN			6	211.96	A
Site Total		23,961,887.8497	226,088		
GRAPEFRUIT					
ABAMECTIN		6.8884	38	509.22	A
ACEPHATE		57.2391	6	80.00	A
ACEQUINOCYL		0.3290	1	1.00	A
ACETAMIPRID		32.1047	34	264.30	A
ALPHA-ALKYLARYL-OMEGA-HYDROXYPOLY(OXYETHYLENE)		37.7795	9	85.50	A
ALPHA-ALKYL (C8-C18)-OMEGA-HYDROXYPOLY(OXYETHYLENE) POLY(OXYPROPYLENE)		13.4957	19	236.80	A
ALPHA-ALKYL (C9-C11)-OMEGA-HYDROXYPOLY(OXYETHYLENE)		18.2176	8	67.50	A
ALPHA-PINENE BETA-PINENE COPOLYMER		165.4897	3	192.00	A
ALPHA-ALKYL (C12-C14)-OMEGA-HYDROXYPOLY (OXYETHYLENE)		21.9892	4	68.30	A
ALPHA-ALKYL (C12-C15)-OMEGA-HYDROXYPOLY (OXYETHYLENE) SULFATE, SODIUM SALT		1.3383	1	46.00	A
ALKYL (C8,C10) POLYGLYCOSIDE		12.7209	4	36.00	A
AMMONIUM NITRATE		2.0183	3	33.00	A
AMMONIUM SULFATE		36.8553	6	125.10	A
AZADIRACHTIN		2.8759	2	74.60	A
BACILLUS THURINGIENSIS, SUBSP. KURSTAKI, STRAIN ABTS-351, FERMENTATION SOLIDS AND SOLUBLES		2.7000	1	5.00	A
BACILLUS THURINGIENSIS (BERLINER), SUBSP. KURSTAKI, STRAIN SA-11		14.7050	5	45.60	A
BACILLUS THURINGIENSIS (BERLINER), SUBSP. KURSTAKI STRAIN SA-12		28.4750	4	58.00	A
BENTONITE		970.3740	44	450.60	A
BENZOIC ACID		31.9445	114	974.50	A
N,N-BIS-(2-OMEGA-HYDROXYPOLY(OXYETHYLENE)ETHYL) ALKYLAMINE, ALKYL DERIVED FROM TALLOW FATTY ACIDS		24.0356	11	149.40	A
BROMACIL		1,939.5700	67	1,212.85	A
BROMADIOLONE		0.0110	4	451.00	A
BUPROFEZIN		52.6750	3	27.20	A
2-BUTOXYETHANOL		6.6973	34	1,201.00	A
CALCIUM HYDROXIDE		19,302.4728	80	919.50	A
CAPSICUM OLEORESIN		0.0726	2	7.00	A

Commodity Chemical	Pounds Applied	Agricultural Applications	Amount Treated	Unit Type
GRAPEFRUIT				
CARBARYL	1,197.8000	10	117.40	A
CARFENTRAZONE-ETHYL	12.1055	51	442.35	A
CASEIN	64.6310	43	449.60	A
CHLORPYRIFOS	3,911.9655	136	1,897.97	A
CITRIC ACID	0.5731	2	52.10	A
COCONUT DIETHANOLAMIDE	23.3028	238	2,227.51	A
COPPER	660.0000	17	224.00	A
COPPER AMMONIUM COMPLEX	0.3097	1	6.00	A
COPPER HYDROXIDE	3,988.0466	60	1,011.80	A
COPPER OXIDE (OUS)	296.8200	5	180.00	A
COPPER SULFATE (BASIC)	3,054.2420	61	700.50	A
COTTONSEED OIL	4.6731	1	1.00	A
CRYOLITE	509.7600	5	87.00	A
CYFLUTHRIN	25.4995	12	135.00	A
BETA-CYFLUTHRIN	11.8271	35	383.70	A
2,4-D, DIMETHYLAMINE SALT	271.8239	21	211.50	A
2,4-D, ISOPROPYL ESTER	216.0152	113	2,284.58	A
DIETHYLENE GLYCOL	58.7757	5	185.00	A
DIFLUBENZURON	264.4943	102	1,569.95	A
DIMETHOATE	301.9090	27	291.50	A
DIMETHYL ALKYL TERTIARY AMINES	34.7870	114	974.50	A
DIMETHYLPOLYSILOXANE	3.8948	37	780.50	A
DIPHACINONE	0.0989	38	628.65	A
DISODIUM OCTABORATE TETRAHYDRATE	0.3602	2	4.00	A
DIURON	2,074.8951	112	1,294.35	A
DODECYLBENZENE SULFONIC ACID	74.6193	237	2,181.51	A
ALPHA-(PARA-DODECYLPHENYL)-OMEGA-HYDROXYPOLY (OXYETHYLENE)	9.5208	3	192.00	A
EDTA, TETRASODIUM SALT	4.5920	237	2,181.51	A
ETHYLENE GLYCOL	1.2095	1	20.00	A
ETHYLENE GLYCOL MONOMETHYL ETHER	23.6335	3	106.00	A
FATTY ACIDS, METHYL ESTERS	89.7329	11	149.40	A
FATTY ACIDS, MIXED	22.1101	24	618.30	A
FATTY ACIDS DERIVED FROM TALLOW	8.7957	4	68.30	A
FENAMIPHOS	20.4085	3	28.00	A
FENPROPATHRIN	57.0574	11	168.00	A
FORMETANATE HYDROCHLORIDE	90.5924	16	180.80	A
GLYPHOSATE	10.3999	1	10.00	A
GLYPHOSATE, DIAMMONIUM SALT	33.1398	3	40.00	A
GLYPHOSATE, ISOPROPYLAMINE SALT	5,498.9043	579	7,030.79	A
GLYPHOSATE, POTASSIUM SALT	5,090.4650	234	4,757.90	A
HEPTAMETHYLTRISILOXANE ETHOXYLATED	13.8124	12	262.00	A
HYDROGEN PEROXIDE	64.6948	9	26.25	A
HYDROTREATED PARAFFINIC SOLVENT	91.2635	1	20.00	A
2-(3-HYDROXYPROPYL)-HEPTA-METHYL TRISILOXANE, ETHOXYLATED, ACETATE	14.9093	2	24.65	A
IMAZALIL	35.7919		6,564.79	T
	0.2611		121,286.00	P
TOTAL POUNDS OF THIS CHEMICAL 36.0530				
IMIDACLOPRID	71.3055	11	188.50	A
ISOOCTYL PHTHALATE	23.9669	3	106.00	A
ISOPROPYL ALCOHOL	153.8147	288	3,057.31	A
ISOPROPYLAMINE DODECYLBENZENE SULFONATE	6.7947	36	1,253.10	A
KAOLIN	6,602.4525	3	115.00	A
KEROSENE	61.8586	114	974.50	A
LACTOSE	70.7194	44	450.60	A
LAURIC ACID	1.2166	1	46.00	A
LECITHIN	38.3253	5	133.00	A
LIMONENE	137.2948	34	1,201.00	A
MALATHION	105.9028	6	120.70	A
MEFENOXAM	4.0905	3	26.20	A
MEFENOXAM, OTHER RELATED	0.1203	3	26.20	A
METALDEHYDE	154.8260	38	659.63	A
METHIDATHION	27.5020	2	9.67	A
METHOMYL	18.0000	2	20.00	A
METHYLATED SOYBEAN OIL	1,214.6643	117	1,025.25	A
METHYL BROMIDE	981.9600	1	2.50	A
MINERAL OIL	51,673.5890	175	2,922.14	A

Commodity Chemical	Pounds Applied	Agricultural Applications	Amount Treated	Unit Type
GRAPEFRUIT				
MODIFIED PHTHALIC GLYCEROL ALKYD RESIN	88.4795	9	200.00	A
MORPHOLINE	10.3630	3	106.00	A
NALED	42.2981	5	50.00	A
NAPROPAMIDE	37.2000	1	9.30	A
4-NONYLPHENOL, FORMALDEHYDE RESIN, PROPOXYLATED	40.5342	20	265.40	A
ALPHA-(PARA-NONYLPHENYL)-OMEGA-HYDROXYPOLY (OXYETHYLENE)	553.7562	67	1,363.85	A
ALPHA-(PARA-NONYLPHENYL)-OMEGA-HYDROXYPOLY (OXYETHYLENE), BRANCHED	25.8312	4	126.00	A
ALPHA-(PARA-NONYLPHENYL)-OMEGA-HYDROXYPOLY (OXYETHYLENE), PHOSPHATE ESTER	129.2593	6	212.00	A
ALPHA-(PARA-NONYLPHENYL)-OMEGA-HYDROXYPOLY (OXYETHYLENE) SULFATE, AMMONIUM SALT	1.2662	40	650.00	A
NORFLURAZON	127.4892	3	67.30	A
ALPHA-OCTYLPHENYL-OMEGA-HYDROXYPOLY(OXYETHYLENE)	133.6139	49	1,529.80	A
OLEIC ACID	33.5742	4	106.50	A
OLEIC ACID, METHYL ESTER	188.7303	14	346.65	A
ORYZALIN	71.6995	4	22.50	A
OXYFLUORFEN	122.4648	17	225.30	A
PARAQUAT DICHLORIDE	39.7613	5	55.00	A
PENDIMETHALIN	949.9613	27	377.00	A
PETROLEUM DISTILLATES	5.8862	2	13.00	A
PETROLEUM OIL, PARAFFIN BASED	447.2515	77	1,913.10	A
PETROLEUM OIL, UNCLASSIFIED	21,550.0014	67	739.30	A
PHOSPHORIC ACID	28.2053	244	2,422.61	A
BETA-PINENE POLYMER	12.1080	2	13.00	A
POLYACRYLIC POLYMER	0.2866	2	52.10	A
POLYALKENE OXIDE MODIFIED HEPTAMETHYL TRISILOXANE	1.6495	3	50.75	A
POLYBUTENES	16.0237	11	149.40	A
POLYETHYLENE GLYCOL	42.0519	12	112.00	A
POLYETHYLENE GLYCOL MONO(3-(TETRAMETHYL-1-(TRIMETHYLSILOXY)DISILOXANYL)PROPYL)ETHER	140.4623	5	294.00	A
POLY-I-PARA-MENTHENE	500.5838	42	698.25	A
POLYMERIZED PINENE	5.7733	2	12.00	A
POLYOXYETHYLENE POLYOXYPROPYLENE	0.6162	1	15.00	A
POLYOXYETHYLENE SORBITOL, MIXED ETHER ESTER	6.0497	1	10.00	A
POLYOXYETHYLENE SORBITAN MIXED FATTY ACID ESTERS	40.5171	40	650.00	A
POLYOXYETHYLENE SORBITAN MONOOLEATE	0.3896	2	52.10	A
POLYOXYETHYLENE SORBITAN TRIOLEATE	2.5649	2	52.10	A
PROPARGITE	89.6000	1	40.00	A
PROPIONIC ACID	38.3253	5	133.00	A
PROPYLENE GLYCOL	36.8628	3	126.50	A
PYRETHRINS	8.4915	5	40.50	A
PYRIDABEN	40.8525	2	81.70	A
PYRIPROXYFEN	57.9419	57	852.50	A
RIMSULFURON	1.1875	1	19.00	A
SABADILLA ALKALOIDS	14.0590	12	581.25	A
SILICONE DEFOAMER	1.9516	237	2,181.51	A
SIMAZINE	5,397.3421	208	2,668.93	A
SODIUM DIISOOCTYLSULFOSUCCINATE	3.1609	3	106.00	A
SODIUM DIOCTYLSULFOSUCCINATE	0.0437	1	0.50	A
SODIUM HYPOCHLORITE	195.7056		2,241.01	T
SODIUM XYLENE SULFONATE	22.9598	237	2,181.51	A
SORBITAN FATTY ACID ESTERS	8.8631	40	650.00	A
SPINOSAD	217.9779	101	2,200.00	A
SPIRODICLOFEN	81.6555	22	290.40	A
STARCH	0.0940	1	80.00	A
STRYCHNINE	1.7205	34	527.50	A
STYRENE BUTADIENE COPOLYMER	107.7368	20	316.80	A
SULFUR	24,120.8093	31	900.00	A
TALL OIL	0.4699	4	22.00	A
TALL OIL FATTY ACIDS	8.4116	1	20.00	A
ALPHA-[PARA-(1,1,3,3-TETRAMETHYLBUTYL)PHENYL]-OMEGA-HYDROXYPOLY(OXYETHYLENE)	92.6531	240	2,211.51	A
TETRAPOTASSIUM PYROPHOSPHATE	11.4799	237	2,181.51	A
THIABENDAZOLE	5.2227		1,216.36	T
	0.4478		121,286.00	P
TOTAL POUNDS OF THIS CHEMICAL 5.6705				

Commodity Chemical		Pounds Applied	Agricultural Applications	Amount Treated	Unit Type
GRAPEFRUIT					
THIAZOPYR		9.4291	5	18.85	A
TRIETHANOLAMINE		29.2737	237	2,181.51	A
ALPHA-2,6,8-TRIMETHYL-4-NONYLOXY-OMEGA-HYDROXYPOLY (OXYETHYLENE)		53.3512	14	422.00	A
ALPHA-UNDECYL-OMEGA-HYDROXYPOLY(OXYETHYLENE)		10.7632	4	105.00	A
UREA		1.0294	1	16.00	A
VINYL POLYMER		0.2117	1	4.40	A
ZINC PHOSPHIDE		50.2250	185	349.54	A
UNKNOWN			1	20.00	A
Site Total		168,493.0152	3,618		
GRASS, SEED					
AMMONIUM SULFATE		2.4541	1	20.00	A
BROMOXYNIL OCTANOATE		5.0617	6	10.50	A
CITRIC ACID		0.1374	1	20.00	A
CLOPYRALID, MONOETHANOLAMINE SALT		47.4132	4	190.00	A
COCONUT DIETHANOLAMIDE		0.0728	1	9.00	A
2,4-D, DIMETHYLAMINE SALT		16.1731	19	31.50	A
DICAMBA, DIMETHYLAMINE SALT		50.7386	16	65.50	A
DIGLYCOLAMINE SALT OF 3,6-DICHLORO-O-ANISIC ACID		1.2014	6	6.50	A
DIMETHENAMID-P		0.9002	1	8.00	A
DIMETHYLPOLYSILOXANE		5.2531	4	35.50	A
DODECYLBENZENE SULFONIC ACID		0.3153	1	9.00	A
EDTA, TETRASODIUM SALT		0.0194	1	9.00	A
GLYPHOSATE, ISOPROPYLAMINE SALT		12.2951	1	6.00	A
GLYPHOSATE, POTASSIUM SALT		23.4461	2	24.00	A
ISOPROPYL ALCOHOL		0.0961	1	9.00	A
ISOPROPYLAMINE DODECYLBENZENE SULFONATE		0.0234	1	20.00	A
PETROLEUM OIL, PARAFFIN BASED		3.8013	1	20.00	A
PHOSPHORIC ACID		0.8215	2	29.00	A
POLYACRYLIC POLYMER		0.0687	1	20.00	A
POLYOXYETHYLENE POLYOXYPROPYLENE		1.7510	4	35.50	A
POLYOXYETHYLENE SORBITAN MONOOLEATE		0.0934	1	20.00	A
POLYOXYETHYLENE SORBITAN TRIOLEATE		0.6151	1	20.00	A
SILICONE DEFOAMER		0.0082	1	9.00	A
SODIUM XYLENE SULFONATE		0.0970	1	9.00	A
ALPHA-[PARA-(1,1,3,3-TETRAMETHYLBUTYL)PHENYL]- OMEGA-HYDROXYPOLY(OXYETHYLENE)		0.3697	1	9.00	A
TETRAPOTASSIUM PYROPHOSPHATE		0.0485	1	9.00	A
TRIETHANOLAMINE		0.1237	1	9.00	A
Site Total		173.3991	62		
GREENHOUSE FUMIGATION					
DIQUAT DIBROMIDE		0.0287		3,200.00	S
METHYL BROMIDE		1.2500		3.00	U
PYMETROZINE		0.0157		3,200.00	S
		0.0157		3,200.00	U
TOTAL POUNDS OF THIS CHEMICAL	0.0314				
Site Total		1.3101			
GUAVA					
GLYPHOSATE, ISOPROPYLAMINE SALT		142.8901	4	28.00	A
GLYPHOSATE, POTASSIUM SALT		4.1376	1	1.00	A
ISOPROPYL ALCOHOL		28.9052	4	28.00	A
ALPHA-(PARA-NONYLPHENYL)-OMEGA-HYDROXYPOLY (OXYETHYLENE)		86.7155	4	28.00	A
Site Total		262.6484	9		
HERB, SPICE					
ABAMECTIN		0.0816	5	9.00	A
AZADIRACHTIN		3.7929	68	127.61	A
		1.3298	13	893,100.00	S
TOTAL POUNDS OF THIS CHEMICAL	5.1227				
AZOXYSTROBIN		1.0152	3	7.25	A

Commodity	Chemical		Pounds Applied	Agricultural Applications	Amount Treated	Unit Type
HERB, SPICE						
	BACILLUS PUMILUS, STRAIN QST 2808		1.6805	4	14.00	A
	BACILLUS THURINGIENSIS (BERLINER), SUBSP. AIZAWAI, SEROTYPE H-7		1.8154	32	15.29	A
	BACILLUS THURINGIENSIS, SUBSP. AIZAWAI, STRAIN ABTS-1857		0.2025	1	4.00	A
	BACILLUS THURINGIENSIS, SUBSP. AIZAWAI, STRAIN SD-1372, LEPIDOPTERAN ACTIVE TOXIN(S)		0.4687	3	4.76	A
	BACILLUS THURINGIENSIS (BERLINER), SUBSP. ISRAELENSIS, SEROTYPE H-14		10.8912	53	66.00	A
	BACILLUS THURINGIENSIS (BERLINER), SUBSP. KURSTAKI, SEROTYPE 3A,3B		4.7360	21	1,502,000.00	S
			0.1425	11	2.50	A
	TOTAL POUNDS OF THIS CHEMICAL	4.8785				
	BACILLUS THURINGIENSIS, SUBSP. KURSTAKI, STRAIN ABTS-351, FERMENTATION SOLIDS AND SOLUBLES		0.2700	2	1.00	A
	BACILLUS THURINGIENSIS, SUBSP. KURSTAKI, STRAIN HD-1		1.5321	23	12.25	A
			1.2360	2	36,000.00	S
	TOTAL POUNDS OF THIS CHEMICAL	2.7681				
	BACILLUS THURINGIENSIS (BERLINER), SUBSP. KURSTAKI, STRAIN SA-11		8.5598	36	79.65	A
	BEAUVERIA BASSIANA STRAIN GHA		1.9696	2	7.00	A
	CALCIUM HYPOCHLORITE		0.0264	1	25.00	U
	CHLOROPICRIN		1,373.4600	2	11.10	A
	CLARIFIED HYDROPHOBIC EXTRACT OF NEEM OIL		279.2818	55	184.66	A
			19.1650	11	207,300.00	S
	TOTAL POUNDS OF THIS CHEMICAL	298.4468				
	COCONUT DIETHANOLAMIDE		0.0284	7	7.52	A
	CYPRODINIL		13.9572	18	51.14	A
	DIMETHYLPOLYSILOXANE		0.5084	11	4.17	A
	DODECYLBENZENE SULFONIC ACID		0.1233	7	7.52	A
	EDTA, TETRASODIUM SALT		0.0076	7	7.52	A
	ETHYLENE GLYCOL		0.1503	1	2.50	A
	FLUDIOXONIL		9.3048	18	51.14	A
	GLYPHOSATE, ISOPROPYLAMINE SALT		16.5532	1	8.30	A
	HYDROGEN PEROXIDE		269.7349	28	121.50	A
	IBA		0.0131	24	0.54	A
	IRON PHOSPHATE		0.1216	18	1.80	A
	ISOPROPYL ALCOHOL		0.0649	8	10.02	A
	MEFENOXAM		0.1249	1	0.50	A
	MEFENOXAM, OTHER RELATED		0.0037	1	0.50	A
	METHYL BROMIDE		2,791.5310	2	12.10	A
			20.4400		4.00	U
	TOTAL POUNDS OF THIS CHEMICAL	2,811.9710				
	NAPROPAMIDE		56.0000	1	28.00	A
	ALPHA-(PARA-NONYLPHENYL)-OMEGA-HYDROXYPOLY (OXYETHYLENE)		0.0683	1	2.50	A
	PETROLEUM DISTILLATES, REFINED		3.5389	1	18,000.00	S
			0.1659	1	1.50	A
	TOTAL POUNDS OF THIS CHEMICAL	3.7048				
	PHOSPHORIC ACID		0.0243	7	7.52	A
	PIPERONYL BUTOXIDE		48.5610	23	124.00	A
	PIPERONYL BUTOXIDE, OTHER RELATED		12.1402	23	124.00	A
	POLYOXYETHYLENE POLYOXYPROPYLENE		0.1695	11	4.17	A
	POTASH SOAP		612.6845	61	153.10	A
	POTASSIUM BICARBONATE		63.3860	18	33.81	A
	POTASSIUM N-METHYLDITHIOCARBAMATE		3,996.2893	1	15.00	A
	PYRETHRINS		10.8456	176	441.14	A
			0.2063	12	893,100.00	S
	TOTAL POUNDS OF THIS CHEMICAL	11.0519				
	QST 713 STRAIN OF DRIED BACILLUS SUBTILIS		1.8801	19	34.28	A
	ROTENONE		1.8202	82	201.10	A
			0.1719	12	893,100.00	S
	TOTAL POUNDS OF THIS CHEMICAL	1.9921				
	ROTENONE, OTHER RELATED		1.8202	82	201.10	A
			0.1719	12	893,100.00	S
	TOTAL POUNDS OF THIS CHEMICAL	1.9921				
	SILICONE DEFOAMER		0.0032	7	7.52	A
	SODIUM XYLENE SULFONATE		0.0379	7	7.52	A

Commodity Chemical		Pounds Applied	Agricultural Applications	Amount Treated	Unit Type
HERB, SPICE					
SPINOSAD		19.7203	36	235.45	A
ALPHA-[PARA-(1,1,3,3-TETRAMETHYLBUTYL)PHENYL]-OMEGA-HYDROXYPOLY(OXYETHYLENE)		0.1445	7	7.52	A
TETRAPOTASSIUM PYROPHOSPHATE		0.0190	7	7.52	A
THIRAM		0.1822	1	2.00	A
TRICHODERMA HARZIANUM RIFAI STRAIN KRL-AG2		0.5980	52	65.50	A
TRIETHANOLAMINE		0.0484	7	7.52	A
Site Total		9,665.0219	836		
HOUSEHOLD					
ALKYL (60%C14, 30%C16, 5%C12, 5%C18) DIMETHYLBENZYL AMMONIUM CHLORIDE		2.0825		50,000.00	S
ALKYL (68%C12, 32%C14) DIMETHYLETHYLBENZYL AMMONIUM CHLORIDE		2.0825		50,000.00	S
Site Total		4.1650			
INDUSTRIAL SITE					
ALKYL (50%C14, 40%C12, 10%C16) DIMETHYLBENZYL AMMONIUM CHLORIDE		0.2411		15,300.00	S
ALKYL (60%C14, 30%C16, 5%C12, 5%C18) DIMETHYLBENZYL AMMONIUM CHLORIDE		22.2374		33.00	A
		0.5647		75.00	U
		0.2352		21,900.00	S
TOTAL POUNDS OF THIS CHEMICAL	23.0373				
ALKYL (68%C12, 32%C14) DIMETHYLETHYLBENZYL AMMONIUM CHLORIDE		22.2374		33.00	A
		0.5647		75.00	U
		0.2352		21,900.00	S
TOTAL POUNDS OF THIS CHEMICAL	23.0373				
ALPHA-ALKYL (C9-C11)-OMEGA-HYDROXYPOLY(OXYETHYLENE)		1.1674	1	16.67	A
ALUMINUM PHOSPHIDE		1.9206	4	60.00	A
AMINOPYRALID, TRIISOPROPANOLAMINE SALT		0.8098		5.05	A
AMMONIUM PROPIONATE		10.5779		40.40	A
AMMONIUM SULFATE		9.2718	1	65.40	A
BROMACIL		69.2000		43.25	A
CHLORSULFURON		3.1993		65.25	A
CITRIC ACID		8.1153	1	65.40	A
CLOPYRALID, MONOETHANOLAMINE SALT		1.4388		9.00	A
2,4-D, DIMETHYLAMINE SALT		6.2899		5.00	A
DICHLOBENIL		9.0000		30,000.00	S
DIDECYL DIMETHYL AMMONIUM CHLORIDE		0.3616		15,300.00	S
DIETHYLENE GLYCOL		9.3105	2	44.03	A
DIMETHYLPOLYSILOXANE		0.1988	4	52.03	A
DIPHACINONE, SODIUM SALT		0.0096	2	4.00	A
DITHIOPYR		0.8750		1.75	A
DIURON		100.0000		50.10	A
FATTY ACIDS, MIXED		14.1755		36.03	A
FLUMIOXAZIN		0.5100		2.00	A
GLYPHOSATE		159.7418	1	25.00	A
GLYPHOSATE, ISOPROPYLAMINE SALT		442.4666	7	233.94	A
		4.9842		5.00	U
TOTAL POUNDS OF THIS CHEMICAL	447.4508				
ISOPROPYL ALCOHOL		0.4280	4	16.00	A
ALPHA-(PARA-NONYLPHENYL)-OMEGA-HYDROXYPOLY(OXYETHYLENE)		60.0331	9	166.33	A
ALPHA-(PARA-NONYLPHENYL)-OMEGA-HYDROXYPOLY(OXYETHYLENE), PHOSPHATE ESTER		9.7193		41.70	A
OLEIC ACID		1.7511	1	16.67	A
ORCHEX 796 OIL		12.0625	1	16.67	A
ORYZALIN		1.0401		1.00	A
OXYFLUORFEN		42.0558	6	138.00	A
PARAQUAT DICHLORIDE		23.3070	1	16.67	A
PETROLEUM DISTILLATES		135.7414	5	113.00	A
PHOSPHORIC ACID		3.0213	1	25.00	A
POLYACRYLAMIDE POLYMER		0.1425		11.30	A
POLYETHYLENE GLYCOL		1.3523	2	8.00	A

Commodity Chemical	Pounds Applied	Agricultural Applications	Amount Treated	Unit Type
INDUSTRIAL SITE				
PYRAFLUFEN-ETHYL	0.0299		23.05	A
PYRETHRINS	0.0303		18,000.00	S
SODIUM HYPOCHLORITE	276.4800		4.00	A
	76.2195		60.00	U
	3.5454		207,650.00	S
TOTAL POUNDS OF THIS CHEMICAL 356.2449				
SODIUM POLYACRYLATE	0.2644		40.40	A
SULFOMETURON-METHYL	6.1942		71.00	A
TRICLOPYR, BUTOXYETHYL ESTER	52.8202		78.50	A
TRICLOPYR, TRIETHYLAMINE SALT	1.5742		3.00	A
ALPHA-UNDECYL-OMEGA-HYDROXYPOLY(OXYETHYLENE)	20.7387		36.03	A
Site Total	1,628.4913	32		
JOJOBA BEAN				
FATTY ACIDS, MIXED	1.2995	1	40.00	A
GLYPHOSATE, ISOPROPYLAMINE SALT	12.5293	1	40.00	A
GLYPHOSATE, POTASSIUM SALT	13.7918	1	40.00	A
ALPHA-(PARA-NONYLPHENYL)-OMEGA-HYDROXYPOLY (OXYETHYLENE)	6.4974	1	40.00	A
Site Total	34.1180	3		
KALE				
ACETAMIPRID	113.4717	202	1,627.06	A
ALPHA-ALKYL (C12-C14)-OMEGA-HYDROXYPOLY (OXYETHYLENE)	19.6335	3	24.74	A
ALLYLOXYPOLYETHYLENE GLYCOL ACETATE	3.6369	13	95.27	A
AZADIRACHTIN	19.5831	172	797.55	A
AZOXYSTROBIN	27.2365	149	180.69	A
BACILLUS PUMILUS, STRAIN QST 2808	0.3961	1	3.30	A
BACILLUS THURINGIENSIS (BERLINER), SUBSP. AIZAWAI, GC-91 PROTEIN	119.8508	13	125.40	A
BACILLUS THURINGIENSIS (BERLINER), SUBSP. AIZAWAI, SEROTYPE H-7	15.5529	26	68.44	A
BACILLUS THURINGIENSIS, SUBSP. AIZAWAI, STRAIN ABTS-1857	353.1060	80	510.00	A
BACILLUS THURINGIENSIS, SUBSP. AIZAWAI, STRAIN SD-1372, LEPIDOPTERAN ACTIVE TOXIN(S)	13.4708	114	130.73	A
BACILLUS THURINGIENSIS, SUBSP. KURSTAKI, STRAIN ABTS-351, FERMENTATION SOLIDS AND SOLUBLES	137.6028	17	151.97	A
BACILLUS THURINGIENSIS (BERLINER), SUBSP. KURSTAKI, STRAIN SA-11	98.2003	106	170.77	A
BENSULIDE	1,187.9338	76	268.31	A
BENZOIC ACID	0.0825	2	3.00	A
N,N-BIS-(2-OMEGA-HYDROXYPOLY(OXYETHYLENE)ETHYL) ALKYLAMINE, ALKYL DERIVED FROM TALLOW FATTY ACIDS	1.1397	2	21.19	A
BUTYL ALCOHOL	6.1728	75	317.81	A
CALCIUM HYPOCHLORITE	0.0395	1	60.00	U
CARBARYL	1.6000	1	1.00	A
CHLORPYRIFOS	166.1632	73	181.07	A
CHLORTHAL-DIMETHYL	1,415.6787	101	431.45	A
CLARIFIED HYDROPHOBIC EXTRACT OF NEEM OIL	1,137.3946	102	677.73	A
CLETHODIM	0.3209	3	21.19	A
COCONUT DIETHANOLAMIDE	0.7769	28	100.73	A
COPPER HYDROXIDE	63.2180	180	223.05	A
CYFLUTHRIN	2.4864	13	67.30	A
BETA-CYFLUTHRIN	0.2200	6	14.25	A
CYPERMETHRIN	18.5018	57	200.52	A
(S)-CYPERMETHRIN	95.9757	222	1,977.15	A
CYROMAZINE	26.8423	51	212.77	A
DIATOMACEOUS EARTH	23.0200	2	13.96	A
DIAZINON	734.1151	245	1,381.08	A
DIETHYLENE GLYCOL	0.1641	1	2.00	A
DIMETHOATE	128.9890	85	532.91	A
DIMETHYL ALKYL TERTIARY AMINES	0.0899	2	3.00	A
DIMETHYLPOLYSILOXANE	34.1287	199	1,484.40	A
DODECYLBENZENE SULFONIC ACID	3.3666	28	100.73	A

Commodity Chemical	Pounds Applied	Agricultural Applications	Amount Treated	Unit Type
KALE				
EDTA, TETRASODIUM SALT	0.2072	28	100.73	A
EMAMECTIN BENZOATE	6.3045	163	473.03	A
ETHYLENE GLYCOL MONOMETHYL ETHER	0.4060	8	9.50	A
FATTY ACIDS, METHYL ESTERS	4.2548	2	21.19	A
FATTY ACIDS, MIXED	0.3826	12	17.20	A
FATTY ACIDS DERIVED FROM TALLOW	7.8534	3	24.74	A
FOSETYL-AL	926.5088	25	259.44	A
HEPTAMETHYLTRISILOXANE ETHOXYLATED	0.0928	1	2.20	A
2-(3-HYDROXYPROPYL)-HEPTA-METHYL TRISILOXANE, ETHOXYLATED, ACETATE	16.1971	88	179.98	A
IMIDACLOPRID	129.9398	340	1,109.84	A
INDOXACARB	0.0731	2	1.30	A
ISOOCTYL PHTHALATE	0.4118	8	9.50	A
ISOPROPYL ALCOHOL	33.3741	201	1,288.07	A
KEROSENE	0.1598	2	3.00	A
LECITHIN	2.4994	12	17.20	A
MALATHION	960.1701	110	681.41	A
MEFENOXAM	66.6287	66	531.87	A
MEFENOXAM, OTHER RELATED	0.5360	21	146.67	A
METAM-SODIUM	592.6628	1	2.00	A
METHOMYL	169.6182	58	238.69	A
METHOXYFENOZIDE	75.6638	177	486.57	A
METHYLATED SOYBEAN OIL	3.0524	2	3.00	A
METHYL SILICONE RESINS	38.8761	54	393.43	A
MINERAL OIL	0.0077	1	0.05	A
MORPHOLINE	0.1780	8	9.50	A
MYROTHECIUM VERRUCARIA, DRIED FERMENTATION SOLIDS & SOLUBLES, STRAIN AARC-0255	38.9700	9	15.20	A
NALED	178.4981	49	152.45	A
4-NONYLPHENOL, FORMALDEHYDE RESIN, PROPOXYLATED	1.4436	2	21.19	A
ALPHA-(PARA-NONYLPHENYL)-OMEGA-HYDROXYPOLY (OXYETHYLENE)	164.8962	252	1,363.64	A
ALPHA-(PARA-NONYLPHENYL)-OMEGA-HYDROXYPOLY (OXYETHYLENE), BRANCHED	0.2800	8	9.50	A
ALPHA-(PARA-NONYLPHENYL)-OMEGA-HYDROXYPOLY (OXYETHYLENE), PHOSPHATE ESTER	4.9093	14	51.95	A
ALPHA-OCTYLPHENYL-OMEGA-HYDROXYPOLY(OXYETHYLENE)	28.0795	5	176.00	A
OIL OF JOJOBA	2.1037	2	6.60	A
OLEIC ACID	0.5763	8	9.50	A
OLEIC ACID, METHYL ESTER	0.7331	2	3.20	A
OXYFLUORFEN	5.0218	3	19.29	A
PHOSPHORIC ACID	0.7424	38	142.97	A
PIPERONYL BUTOXIDE	0.9975	19	19.86	A
PIPERONYL BUTOXIDE, OTHER RELATED	0.2494	19	19.86	A
POLYACRYLAMIDE, POLYETHYLENE GLYCOL MIXTURE	0.1143	1	5.00	A
POLYALKENE OXIDE MODIFIED HEPTAMETHYL TRISILOXANE	5.5979	16	93.43	A
POLYBUTENES	0.7598	2	21.19	A
POLYETHYLENE GLYCOL DIACETATE	0.3306	13	95.27	A
POLYETHYLENE GLYCOL MONO(3-(TETRAMETHYL-1-(TRIMETHYLSILOXY)DISILOXANYL)PROPYL)ETHER	5.4045	12	81.26	A
POLY-I-PARA-MENTHENE	66.7887	184	228.37	A
POLYOXYETHYLENE POLYOXYPROPYLENE	11.1004	78	287.10	A
POTASH SOAP	53.3011	6	11.67	A
POTASSIUM BICARBONATE	664.8888	56	402.32	A
POTASSIUM N-METHYLDITHIOCARBAMATE	10,838.0932	92	114.93	A
POTASSIUM PHOSPHITE	123.6721	9	60.70	A
PROPIONIC ACID	3.2003	22	59.44	A
PROPYLENE GLYCOL	0.2539	7	20.23	A
PYMETROZINE	32.4647	52	274.29	A
PYRACLOSTROBIN	81.1734	112	412.48	A
PYRETHRINS	1.5472	28	70.75	A
QST 713 STRAIN OF DRIED BACILLUS SUBTILIS	0.3758	1	3.30	A
ROTENONE	0.3230	3	18.00	A
ROTENONE, OTHER RELATED	0.3230	3	18.00	A
SILICONE DEFOAMER	0.0881	28	100.73	A
SODIUM DIISOOCTYLSULFOSUCCINATE	0.0543	8	9.50	A
SODIUM XYLENE SULFONATE	1.0359	28	100.73	A
SPINOSAD	166.2483	342	1,655.42	A

Commodity Chemical	Pounds Applied	Agricultural Applications	Amount Treated	Unit Type
KALE				
SPIROMESIFEN	1.5852	9	13.15	A
SULFUR	3,277.4099	160	1,514.35	A
TALL OIL FATTY ACIDS	3.4961	159	998.89	A
TEBUFENOZIDE	1.6450	13	13.50	A
ALPHA-[PARA-(1,1,3,3-TETRAMETHYLBUTYL)PHENYL]-OMEGA-HYDROXYPOLY(OXYETHYLENE)	3.9452	28	100.73	A
TETRAPOTASSIUM PYROPHOSPHATE	0.5179	28	100.73	A
THIRAM	2.4746		994.00	P
TRIETHANOLAMINE	1.3208	28	100.73	A
TRIFLURALIN	12.7133	1	22.00	A
ALPHA-2,6,8-TRIMETHYL-4-NONYLOXY-OMEGA-HYDROXYPOLY(OXYETHYLENE)	0.1134	1	2.20	A
ALPHA-UNDECYL-OMEGA-HYDROXYPOLY(OXYETHYLENE)	0.4275	1	2.00	A
XYLENE RANGE AROMATIC SOLVENT	5.3472	5	109.59	A
Site Total	24,801.8569	4,747		
KIWI				
ALPHA-ALKYLARYL-OMEGA-HYDROXYPOLY(OXYETHYLENE)	68.7423	3	98.00	A
ALPHA-ALKYL (C12-C15)-OMEGA-HYDROXYPOLY(OXYETHYLENE) SULFATE, SODIUM SALT	2.0074	10	69.00	A
ALKYL (C8,C10) POLYGLYCOSIDE	31.1713	5	107.00	A
ALUMINUM PHOSPHIDE	0.2406	2	14.00	A
AMMONIUM NITRATE	14.8435	5	107.00	A
AMMONIUM SULFATE	67.6358	25	303.50	A
BACILLUS THURINGIENSIS, SUBSP. KURSTAKI, STRAIN ABTS-351, FERMENTATION SOLIDS AND SOLUBLES	33.1020	3	61.30	A
BACILLUS THURINGIENSIS, SUBSP. KURSTAKI, STRAIN HD-1	1.0300	2	10.00	A
2-BUTOXYETHANOL	0.1502	2	33.20	A
BUTYL ALCOHOL	15.2815	16	453.00	A
CARFENTRAZONE-ETHYL	1.4843	3	101.00	A
CHLOROPHACINONE	0.0020	1	5.50	A
CITRIC ACID	2.3877	20	196.50	A
COCONUT DIETHANOLAMIDE	9.8071	14	141.30	A
COUMAFURYL	0.0250	2	144.00	A
CRYOLITE	28,682.8800	10	855.00	A
DIETHYLENE GLYCOL	12.7400	5	32.00	A
DIMETHYLPOLYSILOXANE	17.7187	73	4,141.53	A
DIPHACINONE	0.0075	3	204.00	A
DODECYLBENZENE SULFONIC ACID	2.9582	4	72.30	A
EDTA, SODIUM SALT	0.0084	3	78.00	A
EDTA, TETRASODIUM SALT	0.1820	4	72.30	A
FATTY ACIDS, MIXED	1.3187	7	85.50	A
FORCHLORFENURON	5.7015	17	581.50	A
GLYPHOSATE, DIAMMONIUM SALT	35.9889	1	24.00	A
GLYPHOSATE, ISOPROPYLAMINE SALT	3,160.1083	130	2,585.14	A
GLYPHOSATE, POTASSIUM SALT	2,538.6222	73	1,530.75	A
HYDROGEN CYANAMIDE	17,385.8762	18	1,040.50	A
ISOPROPYL ALCOHOL	64.1476	40	984.03	A
ISOPROPYLAMINE DODECYLBENZENE SULFONATE	0.3032	10	161.20	A
LAURIC ACID	1.8249	10	69.00	A
LIMONENE	3.0786	2	33.20	A
MAGNESIUM SULFATE	0.7655	1	19.20	A
MALATHION	0.6833	2	2.00	A
METAM-SODIUM	533.3966	2	6.32	A
METHIDATHION	397.7042	27	235.50	A
METHYLATED SOYBEAN OIL	15.5871	11	85.50	A
METHYL BROMIDE	43.9040	2	20.00	A
MINERAL OIL	3,764.4703	12	133.00	A
MODIFIED PHTHALIC GLYCEROL ALKYD RESIN	641.2259	21	2,001.20	A
4-NONYLPHENOL, FORMALDEHYDE RESIN, PROPOXYLATED	7.0332	7	85.50	A
ALPHA-(PARA-NONYLPHENYL)-OMEGA-HYDROXYPOLY(OXYETHYLENE)	477.3886	67	1,597.73	A
ALPHA-(PARA-NONYLPHENYL)-OMEGA-HYDROXYPOLY(OXYETHYLENE), PHOSPHATE ESTER	5.8581	1	72.00	A
ALPHA-(PARA-NONYLPHENYL)-OMEGA-HYDROXYPOLY(OXYETHYLENE) SULFATE, AMMONIUM SALT	0.2596	6	155.20	A
ALPHA-OCTYLPHENYL-OMEGA-HYDROXYPOLY(OXYETHYLENE)	22.7172	7	128.40	A

Commodity Chemical	Pounds Applied	Agricultural Applications	Amount Treated	Unit Type
ORYZALIN	1,591.1505	30	503.61	A
OXYFLUORFEN	1,348.4411	39	1,087.81	A
PARAQUAT DICHLORIDE	1,171.6047	23	973.90	A
PETROLEUM DISTILLATES	107.4428	4	228.00	A
PETROLEUM OIL, PARAFFIN BASED	82.5150	16	316.40	A
PETROLEUM OIL, UNCLASSIFIED	3,038.3918	5	92.40	A
PHOSMET	1.4000	1	1.40	A
PHOSPHORIC ACID	15.1508	25	288.00	A
POLYACRYLIC POLYMER	1.0429	19	124.50	A
POLYALKENE OXIDE MODIFIED HEPTAMETHYL TRISILOXANE	0.7794	11	85.50	A
POLYETHYLENE GLYCOL	65.7027	18	494.53	A
POLYOXYETHYLENE SORBITAN MIXED FATTY ACID ESTERS	8.3060	6	155.20	A
POLYOXYETHYLENE SORBITAN MONOOLEATE	0.6120	8	128.00	A
POLYOXYETHYLENE SORBITAN TRIOLEATE	4.0292	8	128.00	A
PROPYLENE GLYCOL	3.1023	10	69.00	A
SILICONE DEFOAMER	0.0774	4	72.30	A
SODIUM XYLENE SULFONATE	0.9102	4	72.30	A
SORBITAN FATTY ACID ESTERS	1.8169	6	155.20	A
STRYCHNINE	0.3600	1	8.00	A
TALL OIL	7.8719	2	48.00	A
TALL OIL FATTY ACIDS	4.0142	2	80.00	A
ALPHA-[PARA-(1,1,3,3-TETRAMETHYLBUTYL)PHENYL]-OMEGA-HYDROXYPOLY(OXYETHYLENE)	4.5205	7	150.30	A
ALPHA-[PARA-(1,1,3,3,-TETRAMETHYLBUTYL)PHENYL]-OMEGA-HYDROXYPOLY(OXYETHYLENE) PHOSPHATE ESTER	0.2126	1	19.20	A
TETRAPOTASSIUM PYROPHOSPHATE	0.4551	4	72.30	A
TRIETHANOLAMINE	1.1605	4	72.30	A
ZINC SULFATE	1.3893	1	19.20	A
Site Total	65,534.8290	589		
KOHLRABI				
AZADIRACHTIN	2.8074	78	119.25	A
AZOXYSTROBIN	12.1411	95	82.15	A
BACILLUS THURINGIENSIS, SUBSP. AIZAWAI, STRAIN ABTS-1857	1.5390	2	1.90	A
BACILLUS THURINGIENSIS, SUBSP. AIZAWAI, STRAIN SD-1372, LEPIDOPTERAN ACTIVE TOXIN(S)	3.6372	49	35.41	A
BACILLUS THURINGIENSIS (BERLINER), SUBSP. KURSTAKI, SEROTYPE 3A,3B	0.1920	4	4.00	A
BACILLUS THURINGIENSIS, SUBSP. KURSTAKI, STRAIN ABTS-351, FERMENTATION SOLIDS AND SOLUBLES	27.7992	6	25.74	A
BACILLUS THURINGIENSIS, SUBSP. KURSTAKI, STRAIN HD-1	0.0515	1	1.00	A
BACILLUS THURINGIENSIS (BERLINER), SUBSP. KURSTAKI, STRAIN SA-11	16.8311	26	21.94	A
BENSULIDE	170.2598	77	73.41	A
CHLORTHAL-DIMETHYL	263.0624	77	74.00	A
CLARIFIED HYDROPHOBIC EXTRACT OF NEEM OIL	197.7976	51	114.61	A
(S)-CYPERMETHRIN	0.2703	8	6.20	A
DIATOMACEOUS EARTH	5.6396	3	3.42	A
EMAMECTIN BENZOATE	0.7197	66	55.15	A
FOSETYL-AL	2.9080	1	0.72	A
2-(3-HYDROXYPROPYL)-HEPTA-METHYL TRISILOXANE, ETHOXYLATED, ACETATE	1.3053	46	36.08	A
IMIDACLOPRID	6.6009	42	34.81	A
INDOXACARB	0.4006	9	6.08	A
ISOPROPYL ALCOHOL	0.3076	54	51.40	A
LAMBDA-CYHALOTHRIN	0.2662	14	9.75	A
MALATHION	4.0884	4	4.00	A
MANEB	83.0516	92	83.41	A
METHOXYFENOZIDE	5.3537	36	30.21	A
ALPHA-(PARA-NONYLPHENYL)-OMEGA-HYDROXYPOLY (OXYETHYLENE)	2.0446	55	54.00	A
PETROLEUM DISTILLATES	3.9041	1	2.60	A
PIPERONYL BUTOXIDE	0.6723	19	13.74	A
PIPERONYL BUTOXIDE, OTHER RELATED	0.1681	19	13.74	A
POLY-I-PARA-MENTHENE	7.2938	42	40.73	A
POTASSIUM N-METHYLDITHIOCARBAMATE	5,030.5526	65	53.12	A
PYMETROZINE	0.6514	10	7.61	A

Commodity Chemical	Pounds Applied	Agricultural Applications	Amount Treated	Unit Type
KOHLRABI				
PYRACLOSTROBIN	4.5300	27	26.99	A
PYRETHRINS	0.3953	41	26.05	A
SETHOXYDIM	0.6834	1	2.60	A
SPINOSAD	7.2446	56	54.09	A
SPIROMESIFEN	0.5378	6	4.41	A
TALL OIL FATTY ACIDS	0.0810	54	51.40	A
THIRAM	0.7130		286.00	P
Site Total	5,866.5022	1,106		
KUMQUAT				
CHLORPYRIFOS	5.9816	1	2.00	A
GLYPHOSATE, ISOPROPYLAMINE SALT	6.9531	3	23.00	A
GLYPHOSATE, POTASSIUM SALT	2.0694	1	3.00	A
METALDEHYDE	3.7600	2	11.00	A
MINERAL OIL	82.2871	1	2.00	A
STRYCHNINE	0.0070	1	16.00	A
Site Total	101.0582	9		
LANDSCAPE MAINTENANCE				
ABAMECTIN	6.4284			
ABAMECTIN, OTHER RELATED	0.0000			
ABIETIC ANHYDRIDE	0.8838			
ACEPHATE	4,438.9011			
	8.7300	2	100.00	U
	0.0469	1	1.00	A
	0.0151	1	100.00	S
TOTAL POUNDS OF THIS CHEMICAL 4,447.6931				
ACEQUINOCYL	0.0161			
ACETAMIPRID	8.3370			
ACETIC ACID	0.9625			
ACID BLUE 9, DIAMMONIUM SALT	1,605.8325			
ACROLEIN	2,436.3393			
ALPHA-ALKYLARYL-OMEGA-HYDROXYPOLY(OXYETHYLENE)	13.0220			
ALKYL (AS IN FATTY ACIDS OF COCONUT OIL) MONOETHANOLAMIDE	0.4944			
ALKYL (50%C12, 30%C14, 17%C16, 3%C18) DIMETHYLBENZYL AMMONIUM CHLORIDE	0.1456			
ALKYL (50%C14, 40%C12, 10%C16) DIMETHYLBENZYL AMMONIUM CHLORIDE	1,918.2609			
ALKYL (60%C14, 30%C16, 5%C12, 5%C18) DIMETHYLBENZYL AMMONIUM CHLORIDE	77.2004			
ALKYL (61%C12,23%C14,11%C16,2.5%C8 & C10,2.5%C18) DIMETHYL BENZYL AMMONIUM CHLORIDE	39.2977			
ALKYL (50%C12, 30%C14, 17%C16, 3%C18) DIMETHYLETHYLBENZYL AMMONIUM CHLORIDE	0.0044			
ALKYL (68%C12, 32%C14) DIMETHYLETHYLBENZYL AMMONIUM CHLORIDE	77.0504			
ALPHA-ALKYL (C8-C18)-OMEGA-HYDROXYPOLY(OXYETHYLENE) POLY(OXYPROPYLENE)	7.9656			
ALPHA-ALKYL (C9-C11)-OMEGA-HYDROXYPOLY(OXYETHYLENE)	35.1716			
ALPHA-ALKYL (C9-C16)-OMEGA-HYDROXYPOLY(OXYETHYLENE)	7.5585			
ALPHA-ALKYL (C9-C18)-OMEGA-HYDROXYPOLY(OXYETHYLENE)	8.0164			
ALPHA-ALKYL (C10-C12)-OMEGA-HYDROXYPOLY (OXYETHYLENE)	0.0568			
ALPHA-ALKYL (C10-C14)-OMEGA-HYDROXYPOLY (OXYETHYLENE)	22.9768			
ALPHA-ALKYL-OMEGA-HYDROXYPOLY(OXYETHYLENE)	0.0201			
ALPHA-ALKYL (C12-C16)-OMEGA-HYDROXYPOLY (OXYETHYLENE)	2.3651			
ALPHA-ALKYL (MIXED)-OMEGA-HYDROXYPOLY (OXYETHYLENE) SULFATE	1.5822			
ALPHA-PINENE BETA-PINENE COPOLYMER	19.4182			
ALPHA-ALKYL (C12-C14)-OMEGA-HYDROXYPOLY (OXYETHYLENE)	174.2865			
ALPHA-ALKYL (C12-C15)-OMEGA-HYDROXYPOLY (OXYETHYLENE) SULFATE, SODIUM SALT	0.0582			

Commodity	Chemical		Pounds Applied	Agricultural Applications	Amount Treated	Unit Type
LANDSCAPE MAINTENANCE						
	ALPHA-ALKYLPHENYL-OMEGA-HYDROXYPOLY(OXYETHYLENE)		1.9576			
	ALKYL (C8,C10) POLYGLYCOSIDE		262.9646			
	ALLETHRIN		0.0113			
	D-ALLETHRIN		0.0002			
	D-ALLETHRIN, OTHER RELATED		0.0000			
	D-TRANS ALLETHRIN		1.5915			
	ALLYLOXYPOLYETHYLENE GLYCOL ACETATE		25.6543			
	ALUMINUM PHOSPHIDE		35,343.0134			
			52.1986	20	1,248.35	A
			0.6000	1	246.00	U
	TOTAL POUNDS OF THIS CHEMICAL	35,395.8120				
	AMINOPYRALID, TRIISOPROPANOLAMINE SALT		439.4365			
			1.3882		11.45	A
	TOTAL POUNDS OF THIS CHEMICAL	440.8247				
	4-AMINOPYRIDINE		2.2526			
	AMITROLE		0.0009			
	AMMONIUM NITRATE		22.7583			
	AMMONIUM PROPIONATE		57.8789			
			1.3199		11.20	A
	TOTAL POUNDS OF THIS CHEMICAL	59.1988				
	AMMONIUM SULFATE		371.8174			
			2.0478	2	15.20	A
			0.1840	1	5,000.00	S
	TOTAL POUNDS OF THIS CHEMICAL	374.0492				
	AMMONIUM THIOSULFATE		1.7287			
	PARA-TERT-AMYLPHENOL		263.4699			
	ANILAZINE		9.3080			
	ATRAZINE		450.2300			
	ATRAZINE, OTHER RELATED		9.2746			
	AZADIRACHTIN		35.6891			
	AZOXYSTROBIN		2,095.2189			
			1.6250	2	127,000.00	S
			0.6466	3	7.23	A
	TOTAL POUNDS OF THIS CHEMICAL	2,097.4905				
	BACILLUS PUMILUS, STRAIN QST 2808		48.5541			
	BACILLUS SPHAERICUS, SEROTYPE H-5A5B, STRAIN 2362		1.6465			
	BACILLUS THURINGIENSIS (BERLINER)		0.4140			
	BACILLUS THURINGIENSIS (BERLINER), SUBSP. AIZAWAI, SEROTYPE H-7		0.7468			
	BACILLUS THURINGIENSIS (BERLINER), SUBSP. ISRAELENSIS, SEROTYPE H-14		6.9087			
	BACILLUS THURINGIENSIS, SUBSP. ISRAELENSIS, STRAIN AM 65-52		27.5145			
	BACILLUS THURINGIENSIS (BERLINER), SUBSP. KURSTAKI, SEROTYPE 3A,3B		16.1372			
	BACILLUS THURINGIENSIS VAR. KURSTAKI STRAIN M-200		0.0013			
	BACILLUS THURINGIENSIS, VAR. KURSTAKI DELTA ENDOTOXINS CRY 1A(C) AND CRY 1C (GENETICALLY ENGINEERED) ENCAPSULATED IN PSEUDOMONAS FLUORESCENS (KILLED)		0.1230			
	BACILLUS THURINGIENSIS, SUBSP. KURSTAKI, STRAIN ABTS-351, FERMENTATION SOLIDS AND SOLUBLES		688.6814			
	BACILLUS THURINGIENSIS, SUBSP. KURSTAKI, STRAIN HD-1		14.5739			
	BACILLUS THURINGIENSIS SUBSPECIES KURSTAKI, GENETICALLY ENGINEERED STRAIN EG7841 LEPIDOPTERAN ACTIVE TOXIN		14.0000			
	BACILLUS THURINGIENSIS (BERLINER), SUBSP. KURSTAKI, STRAIN SA-11		13.7602			
	BACILLUS THURINGIENSIS (BERLINER), SUBSP. SAN DIEGO		1.9124			
	BENEFIN		596.5193			
	BENOMYL		4.0625			
	BENSULFURON METHYL		61.2000			
	BENSULIDE		3,920.4149			
	BENTAZON, SODIUM SALT		0.5111			
	BENZOIC ACID		16.3762			
			0.0081	1	1.50	A
	TOTAL POUNDS OF THIS CHEMICAL	16.3843				
	ORTHO-BENZYL-PARA-CHLOROPHENOL		418.8654			

Commodity	Chemical		Pounds Applied	Agricultural Applications	Amount Treated	Unit Type
LANDSCAPE MAINTENANCE						
	BENZYLDIETHYL [(2,6-XYLYLCARBAMOYL)METHYL] AMMONIUM SACCHARIDE		0.0001			
	BIFENAZATE		15.8076			
	BIFENTHRIN		3,977.1254			
			0.3260	2	4.00	A
			0.0577	1	44,000.00	S
	TOTAL POUNDS OF THIS CHEMICAL	3,977.5091				
	S-BIOALLETHRIN		0.0193			
	N,N-BIS-(2-OMEGA-HYDROXYPOLY(OXYETHYLENE)ETHYL) ALKYLAMINE, ALKYL DERIVED FROM TALLOW FATTY ACIDS		4.1542			
	BISPYRIBAC-SODIUM		9.3745			
	BORAX		6,455.6808			
	BORIC ACID		2,506.3503			
	BOSCALID		14.3542			
	BRODIFACOUM		0.1890			
	BROMACIL		2,535.5117			
	BROMACIL, LITHIUM SALT		24.0074			
	BROMADIOLONE		2.9845			
			0.0004	8	7.00	A
	TOTAL POUNDS OF THIS CHEMICAL	2.9849				
	BROMETHALIN		0.7399			
	BROMINE CHLORIDE		4,739.5448			
	1-BROMO-3-CHLORO-5,5-DIMETHYL HYDANTOIN		514.5250			
	BROMOXYNIL HEPTANOATE		102.4213			
	BROMOXYNIL OCTANOATE		117.5571			
	2-BUTOXYETHANOL		0.3079			
	BUTYL ALCOHOL		104.6559			
			0.0927	1	1.00	A
	TOTAL POUNDS OF THIS CHEMICAL	104.7486				
	CACODYLIC ACID		5.6948			
	CADMIUM CHLORIDE		0.0347			
	CALCIUM ACID METHANEARSONATE		0.6153			
	CALCIUM CARBONATE		6,664.0000			
	CALCIUM CHLORIDE		5.5664			
	CALCIUM HYDROXIDE		89.4700			
	CALCIUM HYPOCHLORITE		19,251.0115			
	CANOLA OIL		22.7954			
	CAPSICUM OLEORESIN		3.5332			
	CAPTAN		25.1622			
	CAPTAN, OTHER RELATED		0.5120			
	CARBARYL		3,917.7830			
			21.5000	5	28.68	A
	TOTAL POUNDS OF THIS CHEMICAL	3,939.2830				
	CARBON		127.6694			
	CARFENTRAZONE-ETHYL		347.8060			
			0.7060	14	36.38	A
			0.1594	15	287,000.00	S
	TOTAL POUNDS OF THIS CHEMICAL	348.6714				
	CASTOR OIL		0.5834			
	CHLORFENAPYR		11.8183			
	CHLORFLURENOL, METHYL ESTER		112.9837			
	CHLORINE		5,989.9000			
	5-CHLORO-2-METHYL-4-ISOTHIAZOLIN-3-ONE		26.8152			
	CHLOROPHACINONE		1.7087			
			0.0001	1	0.01	A
	TOTAL POUNDS OF THIS CHEMICAL	1.7088				
	4-CHLORO-2-PHENYLPHENOL, POTASSIUM SALT		0.0400			
	6-CHLORO-2-PHENYLPHENOL, POTASSIUM SALT		0.0100			
	CHLOROPICRIN		61.2765			
	CHLOROTHALONIL		86,583.5108			
			975.6004	33	183.50	A
			110.8021	9	640,750.00	S
	TOTAL POUNDS OF THIS CHEMICAL	87,669.9133				
	3-CHLORO-P-TOLUIDINE HYDROCHLORIDE		0.0024			
	CHLORPYRIFOS		3,127.9626			
			64.5638	4	43.00	A
	TOTAL POUNDS OF THIS CHEMICAL	3,192.5264				

Commodity	Chemical		Pounds Applied	Agricultural Applications	Amount Treated	Unit Type
LANDSCAPE MAINTENANCE						
	CHLORSULFURON		395.9809			
			8.5000		14.00	A
	TOTAL POUNDS OF THIS CHEMICAL	404.4809				
	CHOLECALCIFEROL		0.7078			
	CINNAMALDEHYDE		0.0548			
	CITRIC ACID		62.8647			
			0.7562	2	15.20	A
			0.0103	1	5,000.00	S
	TOTAL POUNDS OF THIS CHEMICAL	63.6312				
	CLARIFIED HYDROPHOBIC EXTRACT OF NEEM OIL		400.0447			
	CLETHODIM		49.7550			
			0.0305	1	8.00	A
	TOTAL POUNDS OF THIS CHEMICAL	49.7855				
	CLOFENTEZINE		0.0026			
	CLOPYRALID, MONOETHANOLAMINE SALT		871.7615			
			21.9511	16	66.10	A
			0.0930	1	200.00	S
	TOTAL POUNDS OF THIS CHEMICAL	893.8056				
	CLOPYRALID,TRIETHYLAMINE SALT		460.7436			
	CLOTHIANIDIN		21.8875			
	COCONUT DIETHANOLAMIDE		86.9614			
	COPPER		894.2251			
			0.0390	1	2.00	A
	TOTAL POUNDS OF THIS CHEMICAL	894.2641				
	COPPER AMMONIUM CARBONATE		0.3862			
	COPPER AMMONIUM COMPLEX		416.3278			
	COPPER CARBONATE, BASIC		3,740.6981			
	COPPER ETHANOLAMINE COMPLEXES, MIXED		7,621.0156			
			12.0661	1	19.00	A
			3.3300	3	65,000.00	S
	TOTAL POUNDS OF THIS CHEMICAL	7,636.4117				
	COPPER ETHYLENEDIAMINE COMPLEX		625.9428			
	COPPER HYDROXIDE		2,593.4046			
			13.3424	4	9.00	A
	TOTAL POUNDS OF THIS CHEMICAL	2,606.7470				
	COPPER HYDROXIDE - TRIETHANOLAMINE COMPLEX		39.3176			
	COPPER NAPHTHENATE		28.2880			
	COPPER OCTANOATE		0.0049			
	COPPER OXIDE (OUS)		298.5041			
	COPPER OXYCHLORIDE		635.5196			
	COPPER SALTS OF FATTY AND ROSIN ACIDS		28.6703			
	COPPER SULFATE (BASIC)		2,444.6314			
	COPPER SULFATE (PENTAHYDRATE)		48,533.8602			
	COTTONSEED OIL		46.9380			
	COUMAFURYL		0.3663			
	CRYOLITE		1.4220			
	CUBE EXTRACTS		0.0050			
	CYANURIC ACID		234.2832			
	CYFLUTHRIN		193.8513			
	BETA-CYFLUTHRIN		951.7116			
	CYHALOFOP BUTYL		6.7378			
	CYPERMETHRIN		1,709.9896			
	CYPRODINIL		0.3984			
	CYROMAZINE		0.6370			
	2,4-D		495.1223			
			0.0364	1	50.00	A
	TOTAL POUNDS OF THIS CHEMICAL	495.1587				
	2,4-D, ALKANOLAMINE SALTS (ETHANOL AND ISOPROPANOL AMINES)		18.3287			
	2,4-D, BUTOXYETHANOL ESTER		2.8014			
	2,4-D, DIETHANOLAMINE SALT		0.0441	1	1.00	A
	2,4-D, DIMETHYLAMINE SALT		14,577.2946			
			30.8963	11	57.25	A
			0.0187	1	4,000.00	S
	TOTAL POUNDS OF THIS CHEMICAL	14,608.2096				

Commodity	Chemical		Pounds Applied	Agricultural Applications	Amount Treated	Unit Type
LANDSCAPE MAINTENANCE						
	2,4-D, 2-ETHYLHEXYL ESTER		6,800.3466			
			14.5713	13	33.88	A
			1.7451	11	197,000.00	S
	TOTAL POUNDS OF THIS CHEMICAL	6,816.6630				
	2,4-D, ISOOCTYL ESTER		497.1866			
	2,4-D, TRIISOPROPANOLAMINE SALT		262.1522			
	2,4-D, TRIISOPROPYLAMINE SALT		507.0870			
			128.7488	6	204.00	A
	TOTAL POUNDS OF THIS CHEMICAL	635.8358				
	DAMINOZIDE		2.6563			
	DAZOMET		1,762.4970			
			99.0000	1	1.00	A
	TOTAL POUNDS OF THIS CHEMICAL	1,861.4970				
	DDVP		499.6155			
	DDVP, OTHER RELATED		36.9630			
	DEET		5.1820			
	DEET, OTHER RELATED		0.1083			
	DELTAMETHRIN		104.3053			
	DELTAMETHRIN, OTHER RELATED		0.0056			
	DENATONIUM BENZOATE		0.0854			
	DERIVATED NATURAL POLYMERS		0.0500			
	DESMEDIPHAM		0.0697			
	DEXTRIN		0.1163			
	DIATOMACEOUS EARTH		366.9654			
	DIAZINON		358.0238			
	2,2-DIBROMO-3-NITRILOPROPIONAMIDE		36.3922			
	DICAMBA		1,080.7138			
			7.1490	19	287.38	A
			0.1115	11	197,000.00	S
	TOTAL POUNDS OF THIS CHEMICAL	1,087.9743				
	DICAMBA, DIMETHYLAMINE SALT		1,618.7613			
			8.0843	8	45.00	A
			0.0077	1	4,000.00	S
	TOTAL POUNDS OF THIS CHEMICAL	1,626.8533				
	DICAMBA, DIMETHYLAMINE SALT, OTHER RELATED		5.5294			
	DICAMBA, SODIUM SALT		2.2000			
	DICHLOBENIL		68,527.2063			
	1,3-DICHLORO-5,5-DIMETHYLHYDANTOIN		170.9760			
	1,3-DICHLORO-5-ETHYL-5-METHYLHYDANTOIN		66.1440			
	1,3-DICHLOROPROPENE		17.8020			
	DICOFOL		6.7478			
	DIDECYL DIMETHYL AMMONIUM CHLORIDE		42.6165			
	DIENOCHLOR		1.5075			
	DIETHYLENE GLYCOL		194.9802			
			1.3125		11.20	A
	TOTAL POUNDS OF THIS CHEMICAL	196.2927				
	DIETHYLENE GLYCOL ABIETATE		0.8838			
	DIFETHIALONE		0.0581			
	DIFLUBENZURON		10.4407			
	DIFLUFENZOPYR, SODIUM SALT		0.8560			
	DIGLYCOLAMINE SALT OF 3,6-DICHLORO-O-ANISIC ACID		1,936.9337			
			82.2457	6	254.00	A
	TOTAL POUNDS OF THIS CHEMICAL	2,019.1794				
	DIHYDRO-5-HEPTYL-2(3H)-FURANONE		0.0010			
	DIHYDRO-5-PENTYL-2(3H)-FURANONE		0.0005			
	DIKEGULAC SODIUM		943.3259			
	DIMETHOATE		201.1479			
	DIMETHOMORPH		3.0469			
	DIMETHYL ALKYL TERTIARY AMINES		17.6528			
			0.0088	1	1.50	A
	TOTAL POUNDS OF THIS CHEMICAL	17.6616				
	DIMETHYL DICOCOALKYL AMMONIUM SALT WITH NAPHTHALENESULFONIC ACID, FORMALDEHYDE CONDENSATE		2.1351			

Commodity Chemical		Pounds Applied	Agricultural Applications	Amount Treated	Unit Type
LANDSCAPE MAINTENANCE					
DIMETHYLPOLYSILOXANE		73.9418			
		10.1385	3	68.20	A
		0.5362	1	50.00	U
		0.2614	4	82,000.00	S
TOTAL POUNDS OF THIS CHEMICAL	84.8779				
DIMETHYL SILICONE FLUID EMULSION		0.8708			
		0.0562	3	13.00	A
TOTAL POUNDS OF THIS CHEMICAL	0.9270				
DINOTEFURAN		29.3883			
DIOCTYL DIMETHYL AMMONIUM CHLORIDE		3.3084			
DIPHACINONE		14.9506			
		0.0006	1	0.01	A
TOTAL POUNDS OF THIS CHEMICAL	14.9512				
DIPHACINONE, SODIUM SALT		0.5523			
DIQUAT DIBROMIDE		15,056.0471			
		18.1010	15	22.00	A
TOTAL POUNDS OF THIS CHEMICAL	15,074.1481				
DISODIUM OCTABORATE TETRAHYDRATE		1,248.5962			
DISULFOTON		38.4397			
DITHIOPYR		5,273.6215			
		50.1016	9	145.82	A
TOTAL POUNDS OF THIS CHEMICAL	5,323.7231				
DIURON		42,236.1349			
		18.0000		2.25	A
TOTAL POUNDS OF THIS CHEMICAL	42,254.1349				
E,E-8,10-DODECADIEN-1-OL		0.0315			
DODECYLBENZENE SULFONIC ACID		375.6864			
ALPHA-(PARA-DODECYLPHENYL)-OMEGA-HYDROXYPOLY (OXYETHYLENE)		1.1950			
DICHLORPROP, BUTOXYETHANOL ESTER		1.8655			
2-(2,4-DP), DIMETHYLAMINE SALT		10.0316			
2,4-DP-P, DIMETHYLAMINE SALT		14.9995			
2,4-DP-P, ISOOCTYL ESTER		10.6969			
DSMA		5.7447			
EDTA, TETRASODIUM SALT		23.1192			
(E,E)-9, 11-TETRADECADIEN-1-YL ACETATE		0.1683			
EMULSIFIABLE POLYETHYLENE		0.3749			
ENDOSULFAN		0.2540			
ENDOTHALL, DIPOTASSIUM SALT		3,376.7932			
ENDOTHALL, MONO [N,N-DIMETHYL ALKYLAMINE] SALT		754.0084			
EPTC		0.0575			
ESFENVALERATE		10.9459			
ETHALFLURALIN		3.8150			
ETHEPHON		13,893.8902			
		147.8871	18	59.12	A
		36.9320	5	654,000.00	S
TOTAL POUNDS OF THIS CHEMICAL	14,078.7093				
ETHOFUMESATE		10,773.8260			
		168.8127	4	93.00	A
		1.4096	1	32,000.00	S
TOTAL POUNDS OF THIS CHEMICAL	10,944.0483				
ETHOPROP		80.9266			
ETHYL ALCOHOL		6.2574			
ETHYLENE GLYCOL		19.9758			
ETHYLENE GLYCOL MONOMETHYL ETHER		1.7736			
ETHYLENE OXIDE		0.0225			
ETOXAZOLE		0.0500			
FATTY ACIDS, METHYL ESTERS		14.9250			
FATTY ACIDS, MIXED		595.3660			
		2.3375		11.20	A
TOTAL POUNDS OF THIS CHEMICAL	597.7035				
FATTY ACIDS, C16-C18 AND C18-UNSATURATED, METHYL ESTERS		173.5706			
FATTY ACIDS DERIVED FROM TALLOW		69.7146			
FENAMIPHOS		344.8100			
FENARIMOL		55.6890			
FENBUCONAZOLE		3.7500			

Commodity Chemical		Pounds Applied	Agricultural Applications	Amount Treated	Unit Type
LANDSCAPE MAINTENANCE					
FENBUTATIN-OXIDE		8.9789			
		0.0028	1	100.00	S
TOTAL POUNDS OF THIS CHEMICAL	8.9817				
FENHEXAMID		70.4375			
		5.5000	2	13.60	A
TOTAL POUNDS OF THIS CHEMICAL	75.9375				
FENOXYCARB		0.4813			
FENPROPATHRIN		0.5474			
FENPYROXIMATE		0.0083			
FENTHION		0.0753			
FENVALERATE		4.5001			
FERRIC SULFATE (ANHYDROUS)		14.1989			
FIPRONIL		267.0627			
FLUAZIFOP-BUTYL		3.1856			
FLUAZIFOP-P-BUTYL		1,168.3502			
		0.2033	2	10.40	A
		0.0431	1	3,000.00	S
TOTAL POUNDS OF THIS CHEMICAL	1,168.5966				
FLUDIOXONIL		855.5366			
		1.7188	1	3.00	A
TOTAL POUNDS OF THIS CHEMICAL	857.2554				
FLUMIOXAZIN		315.2403			
		2.1420		11.20	A
TOTAL POUNDS OF THIS CHEMICAL	317.3823				
FLURECOL-METHYL		26.9620			
FLURIDONE		545.9055			
		1.4980	2	1.78	A
		1.4980	2	40,000.00	S
TOTAL POUNDS OF THIS CHEMICAL	548.9015				
FLUROXYPYR		185.0884			
FLUROXYPYR, 1-METHYLHEPTYL ESTER		149.0032			
FLURPRIMIDOL		0.9029			
FLUTOLANIL		10,388.5628			
		104.2108	9	21.40	A
		6.3000	2	94,000.00	S
TOTAL POUNDS OF THIS CHEMICAL	10,499.0736				
TAU-FLUVALINATE		134.8901			
		0.0813	1	1.50	A
TOTAL POUNDS OF THIS CHEMICAL	134.9714				
FORAMSULFURON		105.2252			
		0.1331	2	17.50	A
TOTAL POUNDS OF THIS CHEMICAL	105.3583				
FORMALDEHYDE		899.1388			
FOSETYL-AL		11,894.7215			
		50.4000	3	334,000.00	S
		44.0000		160,000.00	U
		14.0000	1	2.73	A
TOTAL POUNDS OF THIS CHEMICAL	12,003.1215				
FREE FATTY ACIDS AND/OR AMINE SALTS		15,495.3669			
GAMMA-CYHALOTHRIN		0.8981			
GARLIC		0.0071			
GIBBERELLINS		0.2474			
GIBBERELLINS, POTASSIUM SALT		0.1626	1	12.00	A
GLUFOSINATE-AMMONIUM		82.3386			
GLUTARALDEHYDE		8,627.5711			
GLYPHOSATE		2,408.0737			
		4.1599		5.00	A
TOTAL POUNDS OF THIS CHEMICAL	2,412.2336				
GLYPHOSATE, DIAMMONIUM SALT		3,580.8015			
GLYPHOSATE, ISOPROPYLAMINE SALT		433,629.0312			
		1,120.2358	89	543.61	A
		7.3060	10	39,900.00	S
		0.1005	2	2.00	U
TOTAL POUNDS OF THIS CHEMICAL	434,756.6735				
GLYPHOSATE, MONOAMMONIUM SALT		34,675.0350			
		0.1339	1	0.50	A
TOTAL POUNDS OF THIS CHEMICAL	34,675.1689				

Commodity	Chemical		Pounds Applied	Agricultural Applications	Amount Treated	Unit Type
LANDSCAPE MAINTENANCE						
	GLYPHOSATE, POTASSIUM SALT		5,910.6044			
			27.6299	3	25.80	A
	TOTAL POUNDS OF THIS CHEMICAL	5,938.2343				
	GLYPHOSATE-TRIMESIUM		12.5500			
	HALOSULFURON-METHYL		636.1615			
	HEPTAMETHYLTRISILOXANE ETHOXYLATED		12.5975			
	HEPTAMETHYLTRISILOXANE-1,3-PROPANEDIOL ETHER, ETHOXYLATED PROPOXYLATED		0.0186			
	HEXAZINONE		176.2832			
	HEXYTHIAZOX		1.2891			
	HYDRAMETHYLNON		18.3382			
	HYDROGEN CHLORIDE		1,453.7344			
	HYDROGEN PEROXIDE		283.3624			
			12.3701	1	0.50	A
	TOTAL POUNDS OF THIS CHEMICAL	295.7325				
	HYDROPRENE		2.5269			
	HYDROTREATED PARAFFINIC SOLVENT		15.2556			
	1-(2-HYDROXYETHYL)-2-ALKYL-2-IMIDAZOLINE, ALKYL DERIVED FROM TALL OIL FATTY ACIDS		19.1590			
	2-HYDROXYETHYL OCTYL SULFIDE		0.0002			
	HYDROXYETHYL OCTYL SULFIDE, OTHER RELATED		0.0000			
	2-(3-HYDROXYPROPYL)-HEPTA-METHYL TRISILOXANE, ETHOXYLATED, ACETATE		218.9701			
			0.0456	1	1.50	A
	TOTAL POUNDS OF THIS CHEMICAL	219.0157				
	IBA		1.5127			
	IMAZALIL		6.3039			
	IMAZAMOX		1.9480			
	IMAZAPIC, AMMONIUM SALT		0.0633			
	IMAZAPYR, ISOPROPYLAMINE SALT		680.6144			
	IMIDACLOPRID		11,424.2233			
			12.0763	2	35.01	A
			0.1875	1	10,000.00	S
	TOTAL POUNDS OF THIS CHEMICAL	11,436.4871				
	INDOXACARB		0.2042			
	IODINE		36.1416			
	IPRODIONE		9,704.6174			
			108.7217	12	34.60	A
			7.0200	8	107,000.00	S
	TOTAL POUNDS OF THIS CHEMICAL	9,820.3591				
	IRON PHOSPHATE		378.4556			
	ALPHA-ISOOCTADECYL-OMEGA-HYDROXYPOLY(OXYETHYLENE)		78.2490			
	ISOOCTYL PHTHALATE		1.7986			
	ISOPARAFFINIC HYDROCARBONS		6.3093			
	ISOPROPYL ALCOHOL		1,196.7260			
			1.3716	3	13.00	A
	TOTAL POUNDS OF THIS CHEMICAL	1,198.0976				
	ISOPROPYLAMINE DODECYLBENZENE SULFONATE		1.5450			
	ISOXABEN		5,421.7859			
			17.3036	4	14.50	A
	TOTAL POUNDS OF THIS CHEMICAL	5,439.0895				
	KEROSENE		38.6234			
			0.0157	1	1.50	A
	TOTAL POUNDS OF THIS CHEMICAL	38.6391				
	KINOPRENE		0.3391			
	(S)-KINOPRENE		0.9221			
	LAGENIDIUM GIGANTEUM (CALIFORNIA STRAIN)		0.3928			
	LAMBDA-CYHALOTHRIN		119.2700			
	LAURIC ACID		0.0529			
	LECITHIN		827.1946			
	LIME-SULFUR		248.9327			
			15.3397	1	2.25	A
	TOTAL POUNDS OF THIS CHEMICAL	264.2724				
	LIMONENE		950.4027			
	LINDANE		1.1754			
	MAGNESIUM CHLORIDE		24.9253			
	MAGNESIUM PHOSPHIDE		15.8312			
	MALATHION		867.7043			

Commodity	Chemical		Pounds Applied	Agricultural Applications	Amount Treated	Unit Type
LANDSCAPE MAINTENANCE						
	MALEIC HYDRAZIDE, DIETHANOLAMINE SALT		123.4384			
	MALEIC HYDRAZIDE, POTASSIUM SALT		0.1876			
	MANCOZEB		49,235.9373			
			131.2000	4	10.50	A
			74.4000	2	200,000.00	S
			43.2000		160,000.00	U
	TOTAL POUNDS OF THIS CHEMICAL	49,484.7373				
	MANEB		284.3987			
	MANGANESE SULFATE		2.5184			
	MCPA		97.4275			
	MCPA, DIMETHYLAMINE SALT		3,334.9527			
	MCPA, 2-ETHYL HEXYL ESTER		735.9318			
	MCPA, ISOOCTYL ESTER		8,338.1247			
	MCPP		134.0061			
			0.0163	1	50.00	A
	TOTAL POUNDS OF THIS CHEMICAL	134.0224				
	MCPP, DIETHANOLAMINE SALT		0.0890	1	1.00	A
	MCPP, DIMETHYLAMINE SALT		1,430.9543			
	MCPP, POTASSIUM SALT		787.9234			
			21.8572	3	30.00	A
	TOTAL POUNDS OF THIS CHEMICAL	809.7806				
	MCPP-P, DIMETHYLAMINE SALT		2,481.4851			
			36.3593	13	244.00	A
			0.0304	1	4,000.00	S
	TOTAL POUNDS OF THIS CHEMICAL	2,517.8748				
	MCPP-P, POTASSIUM SALT		17.6711			
	MECOPROP-P		1,670.2621			
			3.3765	12	33.38	A
			0.4425	11	197,000.00	S
	TOTAL POUNDS OF THIS CHEMICAL	1,674.0811				
	MEFENOXAM		867.1698			
			3.3653	3	5.00	A
			1.6102	4	109,000.00	S
	TOTAL POUNDS OF THIS CHEMICAL	872.1453				
	MEFENOXAM, OTHER RELATED		25.9956			
			0.1079	3	5.00	A
			0.0498	4	109,000.00	S
	TOTAL POUNDS OF THIS CHEMICAL	26.1533				
	MEFLUIDIDE, DIETHANOLAMINE SALT		820.0074			
	META-CRESOL		0.0022			
	METALAXYL		36.8497			
			1.4000	1	1.00	A
			1.2400	3	37,000.00	S
	TOTAL POUNDS OF THIS CHEMICAL	39.4897				
	METALDEHYDE		5,686.9269			
			80.0000	1	100.00	A
	TOTAL POUNDS OF THIS CHEMICAL	5,766.9269				
	METAM-SODIUM		41,310.7988			
	METHIDATHION		62.5000			
	METHIOCARB		8.9363			
			0.0235	1	0.10	A
	TOTAL POUNDS OF THIS CHEMICAL	8.9598				
	METHOMYL		0.0031			
	METHOPRENE		4.7827			
	S-METHOPRENE		1.6399			
	METHOXYFENOZIDE		0.1765			
	METHYL ANTHRANILATE		39.8949			
	METHYLATED FATTY ACIDS FROM CANOLA OIL		214.5431			
	METHYLATED SILICA		0.0020			
	METHYLATED SOYBEAN OIL		1,080.7015			
			17.1068	8	34.50	A
			0.2842	1	5,000.00	S
	TOTAL POUNDS OF THIS CHEMICAL	1,098.0925				
	METHYL BROMIDE		384.4809			
	METHYL-2,7-DICHLORO-9-HYDROXYFLUORENE-9-CARBOXYLATE		20.5425			
	2-METHYL-4-ISOTHIAZOLIN-3-ONE		9.4216			
	METHYL NONYL KETONE		0.1164			
	METHYL NONYL KETONE, OTHER RELATED		0.0061			

Commodity	Chemical		Pounds Applied	Agricultural Applications	Amount Treated	Unit Type
LANDSCAPE MAINTENANCE						
	METHYL PARATHION		0.9151			
	METHYL SALICYLATE		0.0100			
	METHYL SILICONE RESINS		0.0201			
	METOLACHLOR		13.2096			
	S-METOLACHLOR		221.0569			
	METRIBUZIN		30.1875			
	MINERAL OIL		20,439.5126			
	MODIFIED PHTHALIC GLYCEROL ALKYD RESIN		66.1478			
	MORPHOLINE		0.7777			
	MSMA		13,541.6467			
			184.4811	18	144.00	A
			0.2848	1	3,000.00	S
	TOTAL POUNDS OF THIS CHEMICAL	13,726.4126				
	MUSCALURE		4.5688			
	MYCLOBUTANIL		723.6983			
			3.1391	2	188,000.00	S
			0.4000		5.00	A
	TOTAL POUNDS OF THIS CHEMICAL	727.2374				
	MYROTHECIUM VERRUCARIA, DRIED FERMENTATION SOLIDS & SOLUBLES, STRAIN AARC-0255		18.0000			
	NAA		0.1349			
	NAA, AMMONIUM SALT		119.8433			
	NAA, ETHYL ESTER		1.5425			
	NALED		3,023.0993			
	1-NAPHTHALENEACETAMIDE		0.0002			
	NAPROPAMIDE		96.2138			
	NONANOIC ACID		7,448.9992			
	NONANOIC ACID, OTHER RELATED		392.0526			
	4-NONYLPHENOL, FORMALDEHYDE RESIN, PROPOXYLATED		10.5467			
	ALPHA-(PARA-NONYLPHENYL)-OMEGA-HYDROXYPOLY (OXYETHYLENE)		10,186.8392			
			11.9958	12	59.20	A
			0.0533	1	5,000.00	S
	TOTAL POUNDS OF THIS CHEMICAL	10,198.8883				
	ALPHA-(PARA-NONYLPHENYL)-OMEGA-HYDROXYPOLY (OXYETHYLENE), BRANCHED		23.5448			
	ALPHA-(PARA-NONYLPHENYL)-OMEGA-HYDROXYPOLY (OXYETHYLENE), PHOSPHATE ESTER		85.9038			
			3.3826	1	12.20	A
	TOTAL POUNDS OF THIS CHEMICAL	89.2864				
	NONYL PHENOXY POLYOXYETHYLENE ETHANOL-IODINE COMPLEX		71.1070			
	ALPHA-(PARA-NONYLPHENYL)-OMEGA-HYDROXYPOLY (OXYETHYLENE) SULFATE, AMMONIUM SALT		1.1879			
	NORFLURAZON		9.3584			
	NOVIFLUMURON		0.0001			
	N-OCTYL BICYCLOHEPTENE DICARBOXIMIDE		319.9211			
	OCTYL DECYL DIMETHYL AMMONIUM CHLORIDE		6.6237			
	ALPHA-OCTYLPHENYL-OMEGA-HYDROXYPOLY(OXYETHYLENE)		288.5478			
	OIL OF BLACK PEPPER		0.0787			
	OIL OF CITRONELLA		0.0107			
	OIL OF JOJOBA		41.3369			
	OLEIC ACID		19.2952			
	OLEIC ACID, ETHYL ESTER		1,255.1822			
	OLEIC ACID, METHYL ESTER		996.4193			
			0.1367	1	1.50	A
	TOTAL POUNDS OF THIS CHEMICAL	996.5560				
	OLEIC ACID, POTASSIUM SALT		0.0353			
	ORCHEX 796 OIL		4.2428			
	ORGANOSILICONE, POLY OXYALKYLENE ETHER COPOLYMER		20.8220			
	ORYZALIN		27,973.5147			
			33.5577	17	23.75	A
	TOTAL POUNDS OF THIS CHEMICAL	28,007.0724				
	OXADIAZON		4,960.9811			
	OXAMYL		0.4978			
	OXYDEMETON-METHYL		162.6997			

Commodity	Chemical		Pounds Applied	Agricultural Applications	Amount Treated	Unit Type
LANDSCAPE MAINTENANCE						
	OXYFLUORFEN		2,454.9387			
			1.8576		1.00	A
	TOTAL POUNDS OF THIS CHEMICAL	2,456.7963				
	OXYTHIOQUINOX		4.3947			
	PACLOBUTRAZOL		612.5201			
			33.0849	17	161.74	A
			0.8544	2	201,000.00	S
	TOTAL POUNDS OF THIS CHEMICAL	646.4594				
	PARAFFIN WAX		0.6018			
	PARAQUAT DICHLORIDE		95.9316			
	PCNB		17,084.3387			
			43.8047	1	4.00	A
	TOTAL POUNDS OF THIS CHEMICAL	17,128.1434				
	PCP, OTHER RELATED		2.2088			
	PENDIMETHALIN		73,644.0500			
			62.9497	1	34.00	A
	TOTAL POUNDS OF THIS CHEMICAL	73,706.9997				
	PENTACHLOROPHENOL		19.6337			
	PERMETHRIN		15,135.9416			
			1.3000	1	0.50	A
	TOTAL POUNDS OF THIS CHEMICAL	15,137.2416				
	PETROLEUM DISTILLATES		9,113.5211			
	PETROLEUM DISTILLATES, AROMATIC		3.1442			
	PETROLEUM DISTILLATES, REFINED		9,190.2247			
	PETROLEUM HYDROCARBONS		0.4685			
	PETROLEUM OIL, PARAFFIN BASED		1,012.6171			
	PETROLEUM OIL, UNCLASSIFIED		22,679.7883			
	PHENMEDIPHAM		0.0697			
	PHENOTHRIN		6.2104			
	PHENOTHRIN, OTHER RELATED		0.0001			
	PHENYLETHYL PROPIONATE		174.6081			
	ORTHO-PHENYLPHENOL		733.1160			
	ORTHO-PHENYLPHENOL, SODIUM SALT		0.0010			
	PHOSMET		11.3400			
	PHOSPHORIC ACID		197.9134			
			0.5316	2	4.00	A
			0.0570	1	5,000.00	S
	TOTAL POUNDS OF THIS CHEMICAL	198.5020				
	PINDONE		0.0186			
	PINE OIL		49.7707			
	PIPERALIN		23.8335			
	PIPERINE		0.0303			
	PIPERONYL BUTOXIDE		5,293.4097			
	PIPERONYL BUTOXIDE, OTHER RELATED		1,318.9023			
	POLYACRYLAMIDE, POLYETHYLENE GLYCOL MIXTURE		0.2232			
	POLYACRYLAMIDE POLYMER		14.9499			
			0.0315		2.25	A
	TOTAL POUNDS OF THIS CHEMICAL	14.9814				
	POLYACRYLIC POLYMER		6.6970			
			0.0481	2	4.00	A
			0.0052	1	5,000.00	S
	TOTAL POUNDS OF THIS CHEMICAL	6.7503				
	POLYALKENE OXIDE MODIFIED HEPTAMETHYL TRISILOXANE		346.3400			
			0.8403	7	33.00	A
			0.0142	1	5,000.00	S
	TOTAL POUNDS OF THIS CHEMICAL	347.1945				
	POLYBUTENES		17.1288			
	POLYETHYLENE GLYCOL		114.2592			
	POLYETHYLENE GLYCOL DIACETATE		2.3322			
	POLYETHYLENE GLYCOL MONO(3-(TETRAMETHYL-1-(TRIMETHYLSILOXY)DISILOXANYL)PROPYL)ETHER		24.2057			
	POLYETHYLENE GLYCOL OLEATE		4.9444			
	POLY-I-PARA-MENTHENE		51.2998			
	POLYMERIZED ACRYLIC ACID		0.1179			
	POLYMERIZED PINENE		85.0719			
			38.4888	1	40.00	A
	TOTAL POUNDS OF THIS CHEMICAL	123.5607				

Commodity	Chemical		Pounds Applied	Agricultural Applications	Amount Treated	Unit Type
LANDSCAPE MAINTENANCE						
	POLYOXIN D		232.7159			
			0.6000	1	2.50	A
	TOTAL POUNDS OF THIS CHEMICAL	233.3159				
	POLY(OXYETHYLENE) (DIMETHYLIMINO) ETHYLENE (DIMETHYLIMINO) ETHYLENE DICHLORIDE		228.3361			
	POLYOXYETHYLENE DIOLEATE		220.0907			
	POLYOXYETHYLENE POLYOXYPROPYLENE		57.3684			
			39.9274	2	56.00	A
			2.1181	1	50.00	U
			1.0325	4	82,000.00	S
	TOTAL POUNDS OF THIS CHEMICAL	100.4464				
	POLYOXYETHYLENE SORBITOL, MIXED ETHER ESTER		280.7771			
	POLYOXYETHYLENE SORBITAN MIXED FATTY ACID ESTERS		38.0127			
	POLYOXYETHYLENE SORBITAN MONOOLEATE		67.7079			
	POLYOXYETHYLENE SORBITAN TRIOLEATE		32.5773			
	POLYSACCHARIDE POLYMER		0.3600			
	POLYSILOXANE		0.5860			
	POTASH SOAP		2,615.0453			
			0.0341	1	1.00	A
	TOTAL POUNDS OF THIS CHEMICAL	2,615.0794				
	POTASSIUM BICARBONATE		229.3096			
	POTASSIUM HYDROXIDE		0.3219			
	POTASSIUM NITRATE		2.6156			
	POTASSIUM PEROXYMONOSULFATE		2,190.5118			
	POTASSIUM PHOSPHITE		54,464.5968			
	POTASSIUM RESINATE		0.1696			
	PRALLETHRIN		0.0013			
	PRODIAMINE		24,751.6836			
			27.1360	1	47.00	A
	TOTAL POUNDS OF THIS CHEMICAL	24,778.8196				
	PROMETON		0.2633			
	PROPETAMPHOS		0.5434			
	PROPICONAZOLE		6,064.7591			
			70.1589	24	109.93	A
			2.3939	3	73,000.00	S
	TOTAL POUNDS OF THIS CHEMICAL	6,137.3119				
	PROPIONIC ACID		734.8782			
	PROPOXUR		0.7499			
	PROPYLENE GLYCOL		125.7928			
	PROPYZAMIDE		239.8088			
	PUTRESCENT WHOLE EGG SOLIDS		6.2188			
	PYMETROZINE		1.0313			
	PYRACLOSTROBIN		1,138.4817			
			2.8800	3	105.00	A
	TOTAL POUNDS OF THIS CHEMICAL	1,141.3617				
	PYRAFLUFEN-ETHYL		0.6554			
			0.0154		11.45	A
	TOTAL POUNDS OF THIS CHEMICAL	0.6708				
	PYRETHRINS		719.3632			
	PYRIPROXYFEN		18.4262			
	QST 713 STRAIN OF DRIED BACILLUS SUBTILIS		0.5012			
	QUINCLORAC		1,139.4853			
			7.8281	6	11.00	A
			0.5391	6	20,660.00	S
	TOTAL POUNDS OF THIS CHEMICAL	1,147.8525				
	RESMETHRIN		1.1358			
	RESMETHRIN, OTHER RELATED		0.0656			
	ROTENONE		3.1853			
	ROTENONE, OTHER RELATED		3.1828			
	SESAME OIL		423.5007			
	SETHOXYDIM		114.2779			
	SIDURON		697.7250			
	SILICA AEROGEL		53.9187			
	SILICONE		0.9774			
	SILICONE DEFOAMER		12.9104			
	SIMAZINE		12,563.4845			
			34.2000		11.20	A
	TOTAL POUNDS OF THIS CHEMICAL	12,597.6845				

Commodity	Chemical		Pounds Applied	Agricultural Applications	Amount Treated	Unit Type
LANDSCAPE MAINTENANCE						
	SOAP		0.0240			
	SODIUM BISULFATE		237.1940			
	SODIUM BROMIDE		627.8264			
	SODIUM CACODYLATE		33.3112			
	SODIUM CARBONATE		80.1900			
	SODIUM CARBONATE PEROXYHYDRATE		7,476.0475			
	SODIUM CHLORATE		4,666.3950			
	SODIUM CHLORIDE		153.4500			
	SODIUM DICHLORO-S-TRIAZINETRIONE		332.9000			
	SODIUM DICHLORO-S-TRIAZINETRIONE DIHYDRATE		10,582.1100			
	SODIUM DIISOOCTYLSULFOSUCCINATE		0.2372			
	SODIUM FLUORIDE		71.0720			
	SODIUM HYPOCHLORITE		6,593.0925			
	SODIUM METABORATE		2,739.0523			
	SODIUM METABORATE TETRAHYDRATE		6,077.6100			
	SODIUM NITRATE		285.2754			
	SODIUM POLYACRYLATE		2.1345			
			0.0330		11.20	A
	TOTAL POUNDS OF THIS CHEMICAL	2.1675				
	SODIUM XYLENE SULFONATE		115.5958			
	SORBITAN FATTY ACID ESTERS		8.3153			
	SOYBEAN FATTY ACIDS, DIMETHYLAMINE SALT		0.2100			
	SOYBEAN OIL		123.6754			
	SPINOSAD		118.0321			
	SPIROMESIFEN		5.3543			
	STARCH		0.0115			
	STREPTOMYCIN		2.3519			
	STREPTOMYCIN SULFATE		29.0256			
	STRYCHNINE		253.6876			
			0.0180	1	1,600.00	S
	TOTAL POUNDS OF THIS CHEMICAL	253.7056				
	STYRENE BUTADIENE COPOLYMER		5.9599			
	SULFAQUINOXALINE		0.0609			
	SULFENTRAZONE		0.6531			
	SULFLURAMID		0.0030			
	SULFOMETURON-METHYL		819.6000			
			18.3360		25.25	A
	TOTAL POUNDS OF THIS CHEMICAL	837.9360				
	SULFOSULFURON		2.0857			
	SULFUR		960.9254			
			90.4000	4	25.10	A
	TOTAL POUNDS OF THIS CHEMICAL	1,051.3254				
	SULFURYL FLUORIDE		2,506.3830			
	TALL OIL		230.1630			
	TALL OIL FATTY ACIDS		70.1620			
	TARTRAZINE		159.1077			
	TEBUCONAZOLE		3.4930			
	TEBUTHIURON		1,889.1000			
	TEPP		0.0922			
	TEPP, OTHER RELATED		0.1384			
	TERBUTHYLAZINE		1.1151			
	TERRAZOLE		28.0094			
	TETRACHLORVINPHOS		39.4755			
	E-11-TETRADECEN-1-YL ACETATE		4.0712			
	TETRAMETHRIN		0.4210			
	ALPHA-[PARA-(1,1,3,3-TETRAMETHYLBUTYL)PHENYL]-OMEGA-HYDROXYPOLY(OXYETHYLENE)		718.5214			
	TETRAPOTASSIUM PYROPHOSPHATE		57.7979			
	THIABENDAZOLE		130.0390			
	THIAMETHOXAM		0.0156			
	THIOBENCARB		0.2471			
	THIOPHANATE		14.5000			
	THIOPHANATE-METHYL		12,433.6653			
			24.3448	3	7.40	A
			21.3000	1	138,120.00	S
	TOTAL POUNDS OF THIS CHEMICAL	12,479.3101				
	THIRAM		91.9994			
	THYME		290.9582			

Commodity	Chemical		Pounds Applied	Agricultural Applications	Amount Treated	Unit Type
LANDSCAPE MAINTENANCE						
	THYMOL		0.0000			
	TOXAPHENE		35.8495			
	TRALOMETHRIN		0.0017			
	TRIADIMEFON		596.3047			
			6.7500	1	2.50	A
	TOTAL POUNDS OF THIS CHEMICAL	603.0547				
	TRIBUTYLTIN OXIDE		4.2715			
	TRICHLORFON		12.8000			
	TRICHLORO-S-TRIAZINETRIONE		27,316.4975			
	TRICHODERMA HARZIANUM RIFAI STRAIN KRL-AG2		0.0129			
	TRICLOPYR, BUTOXYETHYL ESTER		25,214.1444			
			11.9295	11	27.10	A
			0.1732	1	2,500.00	S
	TOTAL POUNDS OF THIS CHEMICAL	25,226.2471				
	TRICLOPYR, TRIETHYLAMINE SALT		4,039.3700			
			13.3077	7	15.00	A
	TOTAL POUNDS OF THIS CHEMICAL	4,052.6777				
	TRIETHANOLAMINE		147.3846			
	TRIFLOXYSTROBIN		322.8956			
			1.2500	1	100,000.00	S
	TOTAL POUNDS OF THIS CHEMICAL	324.1456				
	TRIFLOXYSULFURON-SODIUM		165.3308			
	TRIFLURALIN		4,699.2670			
			4.4800	3	4.50	A
	TOTAL POUNDS OF THIS CHEMICAL	4,703.7470				
	TRIFORINE		47.5402			
			0.0123	1	100.00	S
	TOTAL POUNDS OF THIS CHEMICAL	47.5525				
	ALPHA-2,4,6-TRIMETHYL-4-NONYLOXY-OMEGA-HYDROXYPOLY (OXYETHYLENE)		0.0765			
	ALPHA-2,6,8-TRIMETHYL-4-NONYLOXY-OMEGA-HYDROXYPOLY (OXYETHYLENE)		2.6070			
	TRINEXAPAC-ETHYL		4,333.4378			
			113.9833	50	664.20	A
			0.5077	4	367,000.00	S
	TOTAL POUNDS OF THIS CHEMICAL	4,447.9288				
	TRISODIUM PHOSPHATE		1.5995			
	ALPHA-UNDECYL-OMEGA-HYDROXYPOLY(OXYETHYLENE)		509.4625			
			3.4198		11.20	A
	TOTAL POUNDS OF THIS CHEMICAL	512.8823				
	VINCLOZOLIN		318.3066			
	VINYL POLYMER		8.2122			
	WARFARIN		0.0741			
	XYLENE		12.2585			
	XYLENE RANGE AROMATIC SOLVENT		13.5348			
	2,4-XYLENOL		0.0022			
	ZINC CHLORIDE		86.8334			
	ZINC PHOSPHIDE		192.0484			
	ZINC SULFATE		0.3238			
	ZIRAM		0.4275			
	UNKNOWN					
	UNKNOWN		1.4833			
	Site Total		1,654,201.3611	634		
LEEK						
	ALPHA-ALKYL (C12-C14)-OMEGA-HYDROXYPOLY (OXYETHYLENE)		0.4738	2	2.00	A
	AZADIRACHTIN		2.0806	142	211.56	A
	AZOXYSTROBIN		5.7264	28	40.87	A
	BACILLUS PUMILUS, STRAIN QST 2808		0.4681	1	3.90	A
	BACILLUS THURINGIENSIS, SUBSP. AIZAWAI, STRAIN ABTS-1857		9.9414	2	12.27	A
	BACILLUS THURINGIENSIS, SUBSP. AIZAWAI, STRAIN SD-1372, LEPIDOPTERAN ACTIVE TOXIN(S)		19.5214	118	189.10	A
	BACILLUS THURINGIENSIS (BERLINER), SUBSP. KURSTAKI, STRAIN SA-11		40.9624	32	48.14	A
	BOSCALID		20.8996	70	95.98	A

Commodity Chemical	Pounds Applied	Agricultural Applications	Amount Treated	Unit Type
LEEK				
BUTYL ALCOHOL	0.1418	3	3.06	A
CARBARYL	29.2950	1	4.50	A
CHLOROTHALONIL	593.8839	191	389.40	A
CHLORTHAL-DIMETHYL	716.1359	79	118.89	A
COPPER HYDROXIDE	17.6042	34	46.03	A
CYPERMETHRIN	13.5260	28	143.04	A
(S)-CYPERMETHRIN	7.7984	43	169.64	A
CYROMAZINE	25.6870	129	205.65	A
DIMETHOMORPH	0.1149	1	4.80	A
DIMETHYLPOLYSILOXANE	16.8494	33	148.76	A
FATTY ACIDS DERIVED FROM TALLOW	0.1895	2	2.00	A
2-(3-HYDROXYPROPYL)-HEPTA-METHYL TRISILOXANE, ETHOXYLATED, ACETATE	2.8772	59	73.29	A
ISOPROPYL ALCOHOL	1.5870	149	241.86	A
MEFENOXAM	4.2081	3	9.00	A
MEFENOXAM, OTHER RELATED	0.0020	1	1.00	A
METHOXYFENOZIDE	1.4910	2	9.00	A
ALPHA-(PARA-NONYLPHENYL)-OMEGA-HYDROXYPOLY (OXYETHYLENE)	7.8356	155	249.27	A
ALPHA-(PARA-NONYLPHENYL)-OMEGA-HYDROXYPOLY (OXYETHYLENE) SULFATE, AMMONIUM SALT	0.0500	2	6.00	A
ALPHA-OCTYLPHENYL-OMEGA-HYDROXYPOLY(OXYETHYLENE)	0.8653	1	3.65	A
PETROLEUM DISTILLATES	4.5886	2	6.00	A
PETROLEUM OIL, PARAFFIN BASED	10.3709	2	6.00	A
PHOSPHORIC ACID	0.8395	3	10.95	A
PIPERONYL BUTOXIDE	0.9096	11	18.14	A
PIPERONYL BUTOXIDE, OTHER RELATED	0.2274	11	18.14	A
POLYACRYLAMIDE POLYMER	0.0756	13	54.50	A
POLYETHYLENE GLYCOL MONO(3-(TETRAMETHYL-1-(TRIMETHYLSILOXY)DISILOXANYL)PROPYL)ETHER	0.3320	2	9.60	A
POLY-I-PARA-MENTHENE	36.1905	132	202.53	A
POLYOXYETHYLENE POLYOXYPROPYLENE	5.6160	30	145.70	A
POLYOXYETHYLENE SORBITAN MIXED FATTY ACID ESTERS	1.5994	2	6.00	A
POTASSIUM N-METHYLDITHIOCARBAMATE	13,499.7842	61	186.13	A
PYRACLOSTROBIN	46.5977	123	363.40	A
SETHOXYDIM	3.7485	5	13.00	A
SORBITAN FATTY ACID ESTERS	0.3499	2	6.00	A
SPINOSAD	40.4632	207	325.63	A
TALL OIL FATTY ACIDS	0.3743	148	238.21	A
VINYL POLYMER	0.1644	1	5.00	A
Site Total	15,192.4476	1,637		
LEGUME (FORAGE - FODDER)				
DIETHYLENE GLYCOL	0.3094	1	6.00	A
DIMETHYLPOLYSILOXANE	0.0069	1	6.00	A
FATTY ACIDS, MIXED	0.5510	1	6.00	A
METRIBUZIN	7.1250	1	14.00	A
ALPHA-(PARA-NONYLPHENYL)-OMEGA-HYDROXYPOLY (OXYETHYLENE)	0.8061	1	6.00	A
ALPHA-UNDECYL-OMEGA-HYDROXYPOLY(OXYETHYLENE)	0.8061	1	6.00	A
Site Total	9.6045	2		
LEMON				
ABAMECTIN	228.8821	885	17,277.39	A
ACEPHATE	3.7500	1	5.00	A
ACEQUINOCYL	152.1129	7	381.75	A
ACETAMIPRID	217.4442	121	2,226.61	A
ALCOHOLS, C4-C12, NORMAL	4.3591	11	468.99	A
ALPHA-ALKYLARYL-OMEGA-HYDROXYPOLY(OXYETHYLENE)	906.5462	74	1,808.50	A
ALPHA-ALKYL (C8-C18)-OMEGA-HYDROXYPOLY(OXYETHYLENE) POLY(OXYPROPYLENE)	172.7499	87	3,338.35	A
ALPHA-ALKYL (C9-C11)-OMEGA-HYDROXYPOLY(OXYETHYLENE)	59.7624	12	128.00	A
ALPHA-PINENE BETA-PINENE COPOLYMER	15.5345	3	36.00	A
ALPHA-ALKYL (C12-C14)-OMEGA-HYDROXYPOLY (OXYETHYLENE)	19.5780	10	117.70	A

Commodity	Chemical	Pounds Applied	Agricultural Applications	Amount Treated	Unit Type
LEMON					
	ALPHA-ALKYL (C12-C15)-OMEGA-HYDROXYPOLY (OXYETHYLENE) SULFATE, SODIUM SALT	3.5276	3	83.06	A
	ALKYL (C8,C10) POLYGLYCOSIDE	489.2727	61	2,902.87	A
	ALLYLOXYPOLYETHYLENE GLYCOL ACETATE	2.2620	3	28.00	A
	ALUMINUM PHOSPHIDE	5.9541	3	23.00	A
	AMMONIUM NITRATE	212.3057	55	2,844.37	A
	AMMONIUM PROPIONATE	283.4405	144	4,421.00	A
	AMMONIUM SULFATE	875.5667	238	7,832.87	A
	BACILLUS THURINGIENSIS, SUBSP. KURSTAKI, STRAIN ABTS-351, FERMENTATION SOLIDS AND SOLUBLES	28.6200	4	62.00	A
	BACILLUS THURINGIENSIS, SUBSP. KURSTAKI, STRAIN HD-1	47.3800	4	368.00	A
	BACILLUS THURINGIENSIS SUBSPECIES KURSTAKI, GENETICALLY ENGINEERED STRAIN EG7841 LEPIDOPTERAN ACTIVE TOXIN	8.0000	1	10.00	A
	BACILLUS THURINGIENSIS (BERLINER), SUBSP. KURSTAKI, STRAIN SA-11	46.0020	8	74.36	A
	BACILLUS THURINGIENSIS (BERLINER), SUBSP. KURSTAKI STRAIN SA-12	38.2500	4	39.10	A
	BENTONITE	7,399.0320	209	4,852.88	A
	BENZOIC ACID	0.2567	3	30.00	A
	BIFENAZATE	15.0000	1	40.00	A
	BIFENTHRIN	2.1125	8	8.45	A
	N,N-BIS-(2-OMEGA-HYDROXYPOLY(OXYETHYLENE)ETHYL) ALKYLAMINE, ALKYL DERIVED FROM TALLOW FATTY ACIDS	27.7623	9	360.50	A
	BRODIFACOUM	0.0100	1	160.00	A
	BROMACIL	3,108.3800	69	2,101.10	A
	BROMADIOLONE	0.0350	25	918.00	A
	BUPROFEZIN	301.3098	8	160.00	A
	2-BUTOXYETHANOL	1.5781	6	405.00	A
	ALPHA-(PARA-TERT-BUTYLPHENYL)-OMEGA-HYDROXYPOLY (OXYETHYLENE) PHOSPHATE	13.8749	1	17.10	A
	CALCIUM HYDROXIDE	131,297.3672	250	5,846.89	A
	CARBARYL	2,664.7337	34	323.95	A
	CARFENTRAZONE-ETHYL	12.2087	33	729.80	A
	CASEIN	425.0178	199	4,602.43	A
	CHLOROPHACINONE	0.0047	32	569.33	A
	CHLORPYRIFOS	29,413.4055	526	9,631.48	A
	CITRIC ACID	163.5006	168	4,949.00	A
	COCONUT DIETHANOLAMIDE	20.0299	27	391.06	A
	COPPER	2,443.4225	63	833.62	A
	COPPER AMMONIUM COMPLEX	101.8582	69	191.72	A
	COPPER HYDROXIDE	15,656.4045	294	7,290.80	A
	COPPER OXIDE (OUS)	1,379.5740	26	420.00	A
	COPPER SULFATE (BASIC)	33,669.3910	198	6,520.65	A
	COPPER SULFATE (PENTAHYDRATE)	154.4400	1	13.00	A
	COTTONSEED OIL	508.8393	16	625.99	A
	CRYOLITE	229.6320	21	28.90	A
	CYFLUTHRIN	65.3002	48	721.20	A
	BETA-CYFLUTHRIN	13.0686	23	468.77	A
	2,4-D, DIMETHYLAMINE SALT	904.5374	89	2,572.63	A
	2,4-D, ISOPROPYL ESTER	175.6205		160,017.48	T
		134.8434	135	3,417.94	A
		70.0820		389,708.00	U
	TOTAL POUNDS OF THIS CHEMICAL 380.5459				
	2,4-D, PROPYL ESTER	0.2641	8	80.00	A
	ALPHA-DECYL-OMEGA-HYDROXYPOLY(OXYETHYLENE) PHOSPHATE	8.0068	2	54.00	A
	1,3-DICHLOROPROPENE	34,724.8880	3	108.21	A
	DIETHYLENE GLYCOL	573.4797	156	5,690.50	A
	DIMETHOATE	1,383.0666	33	493.87	A
	DIMETHYL ALKYL TERTIARY AMINES	0.2795	3	30.00	A
	DIMETHYLPOLYSILOXANE	423.1797	367	13,320.36	A
	DIMETHYL SILICONE FLUID EMULSION	0.7830	5	75.00	A
	DIPHACINONE	0.4002	138	2,269.74	A
	DISODIUM OCTABORATE TETRAHYDRATE	0.8225	9	29.20	A
	DIURON	11,472.7338	347	6,453.68	A
	DODECYLBENZENE SULFONIC ACID	17.3132	24	308.00	A

Commodity	Chemical		Pounds Applied	Agricultural Applications	Amount Treated	Unit Type
LEMON						
	ALPHA-(PARA-DODECYLPHENYL)-OMEGA-HYDROXYPOLY (OXYETHYLENE)		0.9560	3	36.00	A
	EDTA, SODIUM SALT		0.0885	2	40.00	A
	EDTA, TETRASODIUM SALT		1.0654	24	308.00	A
	ETHYLENE GLYCOL		9.6762	1	8.00	A
	ETHYLENE GLYCOL MONOMETHYL ETHER		24.5898	9	108.00	A
	FATTY ACIDS, METHYL ESTERS		103.6460	9	360.50	A
	FATTY ACIDS, MIXED		505.0585	366	11,750.01	A
	FATTY ACIDS DERIVED FROM TALLOW		7.8312	10	117.70	A
	FENAMIPHOS		58.0885	2	40.00	A
	FENBUTATIN-OXIDE		335.2650	2	223.51	A
	FENPROPATHRIN		49.6479	10	126.00	A
	FLUDIOXONIL		0.0953		188.80	T
	FLUMIOXAZIN		1.8488	2	29.00	A
	FORMETANATE HYDROCHLORIDE		139.9596	13	190.70	A
	FOSETYL-AL		80.0000	2	20.00	A
	GIBBERELLINS		680.6871	596	12,948.15	A
			50.4644		220,366.73	T
			3.7318		28,946.00	U
	TOTAL POUNDS OF THIS CHEMICAL	734.8833				
	GLYPHOSATE		3,433.2096	59	2,285.54	A
	GLYPHOSATE, DIAMMONIUM SALT		730.6358	31	507.00	A
	GLYPHOSATE, ISOPROPYLAMINE SALT		47,087.1427	2,433	44,046.19	A
			7.9918	1	3,500.00	U
	TOTAL POUNDS OF THIS CHEMICAL	47,095.1345				
	GLYPHOSATE, MONOAMMONIUM SALT		908.9184	26	2,212.60	A
	GLYPHOSATE, POTASSIUM SALT		30,212.3685	1,140	23,100.90	A
	HARPIN PROTEIN		0.2400	1	25.00	A
	HEPTAMETHYLTRISILOXANE-1,3-PROPANEDIOL ETHER, ETHOXYLATED PROPOXYLATED		77.4024	2	47.00	A
	HEXYTHIAZOX		19.4944	3	115.00	A
	HYDROTREATED PARAFFINIC SOLVENT		814.0772	6	419.50	A
	2-(3-HYDROXYPROPYL)-HEPTA-METHYL TRISILOXANE, ETHOXYLATED, ACETATE		84.5912	15	205.02	A
	IMAZALIL		2,222.5471		661,148.43	T
			604.6085		619,663.00	U
			2.7117		1,248,411.00	P
	TOTAL POUNDS OF THIS CHEMICAL	2,829.8673				
	IMAZALIL SULFATE		39.7000		7,128.00	T
	IMIDACLOPRID		886.6788	72	2,222.51	A
	IRON PHOSPHATE		13.0000	8	84.00	A
	ISOOCTYL PHTHALATE		24.9367	9	108.00	A
	ISOPROPYL ALCOHOL		422.0888	341	7,457.17	A
	ISOPROPYLAMINE DODECYLBENZENE SULFONATE		1.9226	18	856.00	A
	KAOLIN		2,315.6250	4	49.00	A
	KEROSENE		0.4971	3	30.00	A
	LACTOSE		549.2970	209	4,852.88	A
	LAURIC ACID		3.2069	3	83.06	A
	LECITHIN		364.2125	131	5,061.50	A
	LIMONENE		50.6744	30	617.00	A
	MALATHION		338.9437	4	26.00	A
	MEFENOXAM		127.1615	12	307.54	A
	MEFENOXAM, OTHER RELATED		1.0051	7	214.54	A
	METALDEHYDE		9,018.7777	802	19,145.11	A
	METAM-SODIUM		713.8416	95	13.90	A
			2.1166	4	1,045.08	S
	TOTAL POUNDS OF THIS CHEMICAL	715.9582				
	METHIOCARB		4.5000	3	10.50	A
	METHOMYL		6.3000	1	7.00	A
	METHYLATED SOYBEAN OIL		102.5782	12	316.00	A
	MINERAL OIL		954,314.1249	798	18,590.14	A
	MODIFIED PHTHALIC GLYCEROL ALKYD RESIN		1,698.6220	67	1,800.21	A
	MOLASSES		44.7151	4	80.00	A
	MORPHOLINE		10.7823	9	108.00	A
	NALED		14.0994	2	20.00	A
	NAPROPAMIDE		52.0000	1	26.00	A
	NONANOIC ACID		128.1987	1	30.00	A
	NONANOIC ACID, OTHER RELATED		6.7473	1	30.00	A

Commodity Chemical	Pounds Applied	Agricultural Applications	Amount Treated	Unit Type
LEMON				
4-NONYLPHENOL, FORMALDEHYDE RESIN, PROPOXYLATED	268.9639	45	953.30	A
ALPHA-(PARA-NONYLPHENYL)-OMEGA-HYDROXYPOLY (OXYETHYLENE)	3,081.7518	570	18,656.87	A
ALPHA-(PARA-NONYLPHENYL)-OMEGA-HYDROXYPOLY (OXYETHYLENE), BRANCHED	70.9156	13	312.00	A
ALPHA-(PARA-NONYLPHENYL)-OMEGA-HYDROXYPOLY (OXYETHYLENE), PHOSPHATE ESTER	146.2530	145	4,438.00	A
ALPHA-(PARA-NONYLPHENYL)-OMEGA-HYDROXYPOLY (OXYETHYLENE) SULFATE, AMMONIUM SALT	4.0710	66	1,926.70	A
NORFLURAZON	53.0136	19	464.90	A
N-OCTYL BICYCLOHEPTENE DICARBOXIMIDE	2.4912	4	195.00	A
ALPHA-OCTYLPHENYL-OMEGA-HYDROXYPOLY(OXYETHYLENE)	266.1138	45	1,290.00	A
OLEIC ACID	39.6213	52	243.00	A
OLEIC ACID, METHYL ESTER	252.1803	2	240.00	A
ORYZALIN	410.6429	15	252.28	A
OXYFLUORFEN	376.4503	53	557.07	A
PARAQUAT DICHLORIDE	1,032.1753	31	1,034.46	A
PENDIMETHALIN	5,343.9344	86	2,039.61	A
PETROLEUM DISTILLATES	3.2787	1	38.00	A
PETROLEUM OIL, PARAFFIN BASED	940.2522	84	2,782.70	A
PETROLEUM OIL, UNCLASSIFIED	907,597.9414	855	16,150.47	A
PHOSPHORIC ACID	159.6641	78	1,496.50	A
BETA-PINENE POLYMER	180.3915	10	227.00	A
PIPERONYL BUTOXIDE	163.3129	28	897.49	A
PIPERONYL BUTOXIDE, OTHER RELATED	40.8282	28	897.49	A
POLYACRYLAMIDE POLYMER	11.4237	6	338.50	A
POLYACRYLIC POLYMER	9.0416	21	468.00	A
POLYALKENE OXIDE MODIFIED HEPTAMETHYL TRISILOXANE	146.2613	22	740.90	A
POLYBUTENES	18.5082	9	360.50	A
POLYETHER MODIFIED POLYSILOXANE	19.0239	8	33.60	A
POLYETHYLENE GLYCOL	362.4618	59	1,978.90	A
POLYETHYLENE GLYCOL DIACETATE	0.2056	3	28.00	A
POLYETHYLENE GLYCOL MONO(3-(TETRAMETHYL-1-(TRIMETHYLSILOXY)DISILOXANYL)PROPYL)ETHER	1,089.6416	83	3,070.63	A
POLY-I-PARA-MENTHENE	18.6326	5	42.00	A
POLYMERIZED ACRYLIC ACID	96.8199	122	4,040.00	A
POLYMERIZED PINENE	538.6888	34	734.00	A
POLYOXYETHYLENE POLYOXYPROPYLENE	68.2155	50	857.88	A
POLY(OXYETHYLENE) POLY(OXYPROPYLENE) GLYCOL MONOALLYL ETHER	309.6094	2	47.00	A
POLYOXYETHYLENE SORBITAN MIXED FATTY ACID ESTERS	130.2732	66	1,926.70	A
POLYOXYETHYLENE SORBITAN MONOOLEATE	1.3778	12	451.00	A
POLYOXYETHYLENE SORBITAN TRIOLEATE	16.2768	14	505.00	A
POLYSACCHARIDE POLYMER	1.2693	6	338.50	A
POTASH SOAP	4.3674	1	1.00	A
POTASSIUM PHOSPHITE	1,330.1278	6	531.00	A
PROPIONIC ACID	372.9815	132	5,078.50	A
PROPYLENE GLYCOL	58.9705	13	230.56	A
PYRACLOSTROBIN	3.4207	1	14.00	A
PYRETHRINS	23.7505	33	976.49	A
PYRIDABEN	20.1994	2	42.30	A
PYRIMETHANIL	105.1690		31,404.00	T
PYRIPROXYFEN	394.3111	132	3,760.01	A
RIMSULFURON	0.5000	2	8.00	A
SABADILLA ALKALOIDS	14.4632	13	548.22	A
SILICONE DEFOAMER	0.4528	24	308.00	A
SIMAZINE	12,206.9255	396	6,502.08	A
SODIUM DIISOOCTYLSULFOSUCCINATE	3.2888	9	108.00	A
SODIUM DIOCTYLSULFOSUCCINATE	5.3196	2	36.00	A
SODIUM HYPOCHLORITE	15,233.3517		406,857.70	T
	4,080.4647		618,795.00	U
TOTAL POUNDS OF THIS CHEMICAL 19,313.8164				
SODIUM POLYACRYLATE	2.2450	22	381.00	A
SODIUM TETRATHIOCARBONATE	4,077.7993	6	106.20	A
SODIUM XYLENE SULFONATE	5.3271	24	308.00	A
SORBITAN FATTY ACID ESTERS	28.4973	66	1,926.70	A
SORBITAN TRIOLEATE	4.0034	2	54.00	A
SPINOSAD	546.0000	150	4,498.25	A

Commodity Chemical	Pounds Applied	Agricultural Applications	Amount Treated	Unit Type
LEMON				
SPIRODICLOFEN	39.5033	7	182.54	A
STRYCHNINE	9.8837	74	2,277.60	A
STYRENE BUTADIENE COPOLYMER	777.3743	87	3,338.35	A
SUGAR	3,786.4900	4	365.17	A
SULFUR	169,543.4867	102	3,784.31	A
SYNTHETIC VEGETABLE GUMS	29.8621	4	80.00	A
TALL OIL	23.5534	38	690.07	A
TALL OIL FATTY ACIDS	89.0452	14	547.50	A
ALPHA-[PARA-(1,1,3,3-TETRAMETHYLBUTYL)PHENYL]-OMEGA-HYDROXYPOLY(OXYETHYLENE)	297.1549	81	1,082.17	A
TETRAPOTASSIUM PYROPHOSPHATE	2.6636	24	308.00	A
THIABENDAZOLE	1,118.0335		134,986.41	T
	4.9054		1,248,411.00	P
TOTAL POUNDS OF THIS CHEMICAL 1,122.9389				
TRIETHANOLAMINE	6.7921	24	308.00	A
TRIFLOXYSTROBIN	2.5000	1	40.00	A
TRIFLURALIN	87.2551	7	134.00	A
ALPHA-2,6,8-TRIMETHYL-4-NONYLOXY-OMEGA-HYDROXYPOLY(OXYETHYLENE)	46.3877	2	240.00	A
TRISODIUM PHOSPHATE	2.2043	4	31.50	A
ALPHA-UNDECYL-OMEGA-HYDROXYPOLY(OXYETHYLENE)	613.2484	151	5,162.50	A
UREA	3.0881	1	12.00	A
UREA DIHYDROGEN SULFATE	154.8815	14	635.17	A
ZINC PHOSPHIDE	3.1300	11	20.25	A
Site Total	2,480,749.5019	13,395		
LETTUCE, HEAD				
ABAMECTIN	340.8325	2,799	43,577.26	A
ACEPHATE	55,919.2939	4,426	64,946.24	A
ACETAMIPRID	3,145.3647	3,260	48,838.18	A
	0.0328	3	3,000.00	S
TOTAL POUNDS OF THIS CHEMICAL 3,145.3975				
ACIBENZOLAR-S-METHYL	156.2423	403	5,002.19	A
ACRYLAMIDE/SODIUM ACRYLATE COPOLYMER	14.2070	5	71.60	A
ALCOHOLS, C4-C12, NORMAL	5.9674	20	505.50	A
ALPHA-ALKYLARYL-OMEGA-HYDROXYPOLY(OXYETHYLENE)	541.8449	72	2,736.00	A
ALPHA-ALKYL (C9-C11)-OMEGA-HYDROXYPOLY(OXYETHYLENE)	175.1296	289	9,105.08	A
ALPHA-ALKYL (C10-C14)-OMEGA-HYDROXYPOLY(OXYETHYLENE)	2.6881	2	25.90	A
ALPHA-ALKYL-OMEGA-HYDROXYPOLY(OXYETHYLENE)	5.6327	1	4.60	A
ALPHA-PINENE BETA-PINENE COPOLYMER	398.6657	65	1,674.98	A
ALPHA-ALKYL (C12-C14)-OMEGA-HYDROXYPOLY(OXYETHYLENE)	928.4939	455	7,157.45	A
ALPHA-ALKYL (C12-C15)-OMEGA-HYDROXYPOLY(OXYETHYLENE) SULFATE, SODIUM SALT	50.2948	106	1,213.50	A
ALKYL (C8,C10) POLYGLYCOSIDE	92.6569	4	353.10	A
ALLYLOXYPOLYETHYLENE GLYCOL ACETATE	43.6525	75	1,022.80	A
AMMONIUM CITRATE	1.5195	1	16.00	A
AMMONIUM NITRATE	45.6740	8	417.10	A
AMMONIUM SULFATE	526.2020	151	3,193.30	A
AZADIRACHTIN	90.3299	373	4,988.31	A
AZOXYSTROBIN	40.3511	24	272.40	A
	0.0130	1	1,000.00	S
TOTAL POUNDS OF THIS CHEMICAL 40.3641				
BACILLUS PUMILUS, STRAIN QST 2808	543.3873	827	9,360.56	A
BACILLUS THURINGIENSIS (BERLINER), SUBSP. AIZAWAI, GC-91 PROTEIN	1,118.9702	187	1,771.38	A
BACILLUS THURINGIENSIS (BERLINER), SUBSP. AIZAWAI, SEROTYPE H-7	2.8840	2	20.00	A
BACILLUS THURINGIENSIS, SUBSP. AIZAWAI, STRAIN ABTS-1857	674.1030	102	751.30	A
BACILLUS THURINGIENSIS (BERLINER), SUBSP. KURSTAKI, SEROTYPE 3A,3B	2.7651	5	83.00	A
BACILLUS THURINGIENSIS (BERLINER), SUBSP. KURSTAKI, STRAIN EG 2348	4.4091	1	60.00	A
BACILLUS THURINGIENSIS, SUBSP. KURSTAKI, STRAIN ABTS-351, FERMENTATION SOLIDS AND SOLUBLES	105.0732	17	137.76	A

Commodity Chemical	Pounds Applied	Agricultural Applications	Amount Treated	Unit Type
LETTUCE, HEAD				
BACILLUS THURINGIENSIS, SUBSP. KURSTAKI, STRAIN HD-1	7.9310	3	154.00	A
BACILLUS THURINGIENSIS (BERLINER), SUBSP. KURSTAKI, STRAIN SA-11	284.2369	84	1,196.44	A
BEAUVERIA BASSIANA STRAIN GHA	19.6275	21	198.18	A
BENEFIN	5,835.0570	144	7,244.35	A
BENSULIDE	57,667.3574	974	18,064.45	A
BENZOIC ACID	7.4931	37	470.60	A
BIFENTHRIN	716.7021	158	4,269.62	A
N,N-BIS-(2-OMEGA-HYDROXYPOLY(OXYETHYLENE)ETHYL) ALKYLAMINE, ALKYL DERIVED FROM TALLOW FATTY ACIDS	1,111.8471	977	24,374.10	A
BORAX	24.3368	160	1,797.45	A
BOSCALID	14,902.7558	2,845	36,863.27	A
BUPROFEZIN	19.6875	1	36.00	A
BUTYL ALCOHOL	415.7695	1,539	18,140.64	A
ALPHA-(PARA-TERT-BUTYLPHENYL)-OMEGA-HYDROXYPOLY (OXYETHYLENE) PHOSPHATE	4.1592	6	91.00	A
CALCIUM CHLORIDE	10.5756	21	754.85	A
CALCIUM HYDROXIDE	415.6220	8	305.00	A
CARBARYL	604.5500	8	635.30	A
CHLOROPICRIN	9,933.2696	4	73.00	A
CHLORPYRIFOS	47.3100	3	38.50	A
CHLORTHAL-DIMETHYL	0.0002	2	28.60	A
CITRIC ACID	104.6586	159	3,291.75	A
CLARIFIED HYDROPHOBIC EXTRACT OF NEEM OIL	1,972.1184	311	3,776.92	A
COCONUT DIETHANOLAMIDE	543.8057	2,727	38,149.09	A
CONIOTHYRIUM MINITANS STRAIN CON/M/91-08	4.1075	4	77.50	A
COPPER HYDROXIDE	192.6055	32	364.90	A
COPPER OXIDE (OUS)	245.3739	15	315.12	A
COTTONSEED OIL	1,268.3563	150	3,914.00	A
CYFLUTHRIN	548.5228	551	12,586.48	A
BETA-CYFLUTHRIN	17.8464	21	834.40	A
CYMOXANIL	2,094.2925	1,193	17,024.01	A
CYPERMETHRIN	444.0627	349	6,117.93	A
(S)-CYPERMETHRIN	4,721.5940	5,758	104,169.48	A
CYPRODINIL	292.4290	89	950.21	A
CYROMAZINE	1,572.0851	923	12,743.25	A
2,4-D, DIMETHYLAMINE SALT	0.7877	1	10.70	A
DEMETON	0.4305	1	4.00	A
DIAMMONIUM PHOSPHATE	6.9578	8	257.00	A
DIATOMACEOUS EARTH	10.3887	2	2.10	A
DIAZINON	77,025.5833	8,688	128,789.56	A
1,3-DICHLOROPROPENE	8,096.7165	3	82.00	A
DICLORAN	14,242.7052	801	10,895.48	A
DIETHYLENE GLYCOL	19.0227	185	4,590.33	A
DIMETHOATE	3,686.7587	1,151	15,627.06	A
DIMETHOMORPH	2,820.4790	5,090	67,596.01	A
DIMETHYL ALKYL TERTIARY AMINES	8.1599	37	470.60	A
DIMETHYLPOLYSILOXANE	5,491.8791	6,605	88,440.66	A
DINOTEFURAN	511.8160	276	3,492.32	A
DISULFOTON	817.1691	29	445.40	A
DODECYLBENZENE SULFONIC ACID	1,365.8364	2,621	36,935.59	A
ALPHA-(PARA-DODECYLPHENYL)-OMEGA-HYDROXYPOLY (OXYETHYLENE)	21.2622	65	1,674.98	A
EDTA, SODIUM SALT	0.0415	2	53.00	A
EDTA, TETRASODIUM SALT	84.0515	2,621	36,935.59	A
EMAMECTIN BENZOATE	447.7972	1,652	38,130.61	A
EMULSIFIABLE METHYLATED VEGETABLE OIL	3,760.6873	378	14,422.40	A
ENDOSULFAN	23,632.5398	948	25,481.55	A
EPTC	97.6311	1	24.00	A
ESFENVALERATE	589.1862	826	14,246.12	A
ETHYLAN	4.7411	1	24.00	A
ETHYLAN, OTHER RELATED	0.2549	1	24.00	A
ETHYLENE GLYCOL	0.0756	1	0.50	A
ETHYLENE GLYCOL MONOMETHYL ETHER	1.2929	17	28.50	A
FAMOXADONE	2,094.2925	1,193	17,024.01	A
FATTY ACIDS, METHYL ESTERS	4,150.8960	977	24,374.10	A
FATTY ACIDS, MIXED	42.1204	563	6,082.78	A
FATTY ACIDS DERIVED FROM TALLOW	371.3976	455	7,157.45	A

Commodity Chemical	Pounds Applied	Agricultural Applications	Amount Treated	Unit Type
LETTUCE, HEAD				
FENAMIDONE	2,435.1322	389	11,847.56	A
FLONICAMID	242.9289	145	2,249.82	A
FLUDIOXONIL	194.9527	89	950.21	A
FOSETYL-AL	101,411.6984	2,706	36,474.76	A
	19.2000	4	98,400.00	S
TOTAL POUNDS OF THIS CHEMICAL 101,430.8984				
GAMMA-CYHALOTHRIN	78.7126	365	5,537.63	A
GLYPHOSATE	15.8716	1	28.20	A
GLYPHOSATE, DIAMMONIUM SALT	10.7245	3	34.40	A
GLYPHOSATE, ISOPROPYLAMINE SALT	2,719.3532	81	2,933.50	A
GLYPHOSATE, POTASSIUM SALT	3,056.9962	25	1,127.00	A
HEPTAMETHYLTRISILOXANE ETHOXYLATED	132.9222	363	3,802.05	A
HEPTAMETHYLTRISILOXANE-1,3-PROPANEDIOL ETHER, ETHOXYLATED PROPOXYLATED	11.9101	18	222.00	A
(Z)-11-HEXADECEN-1-YL ACETATE	0.1235	2	44.00	A
2-(3-HYDROXYPROPYL)-HEPTA-METHYL TRISILOXANE, ETHOXYLATED, ACETATE	699.3240	273	6,699.07	A
IMIDACLOPRID	12,787.8629	7,099	100,951.90	A
	0.1190	4	27,600.00	S
TOTAL POUNDS OF THIS CHEMICAL 12,787.9819				
INDOXACARB	2,559.5453	1,419	27,604.67	A
IPRODIONE	23,390.0560	1,601	26,193.07	A
IRON PHOSPHATE	43.8200	17	187.40	A
ALPHA-ISODECYL-OMEGA-HYDROXYPOLY(OXYETHYLENE) PHOSPHATE	309.0440	363	3,802.05	A
ISOOCTYL PHTHALATE	1.3111	17	28.50	A
ISOPROPYL ALCOHOL	1,856.4244	3,995	65,325.22	A
KEROSENE	14.5100	37	470.60	A
LAMBDA-CYHALOTHRIN	2,014.9211	4,631	74,451.31	A
	0.2257	1	1.00	U
TOTAL POUNDS OF THIS CHEMICAL 2,015.1468				
LAURIC ACID	45.7225	106	1,213.50	A
LECITHIN	373.5203	489	5,038.13	A
MAGNESIUM SULFATE	4.9244	18	452.70	A
MALATHION	46,461.8104	2,350	26,364.90	A
MANEB	277,098.0835	14,149	203,081.31	A
	0.2183	7	7,000.00	S
TOTAL POUNDS OF THIS CHEMICAL 277,098.3018				
MANGANESE SULFATE	23.5165	23	283.20	A
MEFENOXAM	1,844.7848	1,094	14,026.84	A
MEFENOXAM, OTHER RELATED	21.9334	431	5,833.69	A
METALAXYL	1.1055	1	12.00	A
METALDEHYDE	52.2165	8	48.80	A
METAM-SODIUM	206,696.8165	30	1,861.10	A
METHOMYL	45,796.0022	4,016	77,103.48	A
METHOXYFENOZIDE	9,034.0327	4,453	59,822.12	A
METHYLATED SOYBEAN OIL	2,100.0993	629	11,555.74	A
METHYL BROMIDE	13,038.7500	2	61.00	A
METHYL PARATHION	1.5198	2	25.60	A
METHYL PARATHION, OTHER RELATED	0.0797	2	25.60	A
METHYL SILICONE RESINS	2,550.6308	2,658	32,024.13	A
MEVINPHOS	3.2849	1	11.00	A
MEVINPHOS, OTHER RELATED	2.1899	1	11.00	A
MINERAL OIL	524.0067	81	1,763.48	A
MODIFIED PHTHALIC GLYCEROL ALKYD RESIN	55.1357	7	148.10	A
MORPHOLINE	0.5669	17	28.50	A
NAPROPAMIDE	2.6825	2	28.60	A
4-NONYLPHENOL, FORMALDEHYDE RESIN, PROPOXYLATED	1,429.5720	1,080	25,644.39	A
ALPHA-(PARA-NONYLPHENYL)-OMEGA-HYDROXYPOLY (OXYETHYLENE)	7,670.7021	4,165	64,410.42	A
ALPHA-(PARA-NONYLPHENYL)-OMEGA-HYDROXYPOLY (OXYETHYLENE), BRANCHED	89.5064	380	3,830.55	A
ALPHA-(PARA-NONYLPHENYL)-OMEGA-HYDROXYPOLY (OXYETHYLENE), PHOSPHATE ESTER	689.3091	473	5,474.56	A
ALPHA-(PARA-NONYLPHENYL)-OMEGA-HYDROXYPOLY (OXYETHYLENE) SULFATE, AMMONIUM SALT	1.2822	5	213.00	A
ALPHA-OCTYLPHENYL-OMEGA-HYDROXYPOLY(OXYETHYLENE)	535.0172	148	4,527.21	A
OIL OF JOJOBA	0.9709	2	4.00	A

Commodity Chemical	Pounds Applied	Agricultural Applications	Amount Treated	Unit Type
LETTUCE, HEAD				
OLEIC ACID	14.6513	21	132.10	A
OLEIC ACID, METHYL ESTER	93.4709	60	804.60	A
OLEIC ACID, POTASSIUM SALT	0.2479	2	22.00	A
ORCHEX 796 OIL	81.0436	3	99.00	A
ORGANOSILICONE, POLY OXYALKYLENE ETHER COPOLYMER	99.4981	107	3,923.13	A
OXYDEMETON-METHYL	43,639.4315	4,479	55,860.83	A
OXYFLUORFEN	5.9211	2	42.70	A
PARAQUAT DICHLORIDE	1,232.0235	23	847.61	A
PARATHION	1.8192	1	13.60	A
PARATHION, OTHER RELATED	0.0877	1	13.60	A
PERMETHRIN	16,043.1698	7,295	103,427.92	A
	0.2875	4	4,000.00	S
TOTAL POUNDS OF THIS CHEMICAL 16,043.4573				
PETROLEUM DISTILLATES	60.9194	4	104.70	A
PETROLEUM DISTILLATES, ALIPHATIC	0.8524	5	71.60	A
PETROLEUM DISTILLATES, AROMATIC	1.1710	1	4.00	A
PETROLEUM HYDROCARBONS	10.2669	2	35.00	A
PETROLEUM NAPHTHENIC OILS	9.9449	5	71.60	A
PETROLEUM OIL, PARAFFIN BASED	509.8044	29	1,261.00	A
PETROLEUM OIL, UNCLASSIFIED	22.0678	1	37.00	A
PHOSPHORIC ACID	1,453.2899	4,647	74,059.36	A
BETA-PINENE POLYMER	58.7579	9	324.90	A
PIPERONYL BUTOXIDE	227.5546	84	1,345.50	A
PIPERONYL BUTOXIDE, OTHER RELATED	56.8886	84	1,345.50	A
POLYACRYLAMIDE, POLYETHYLENE GLYCOL MIXTURE	0.7031	1	153.00	A
POLYACRYLAMIDE POLYMER	19.0145	51	672.60	A
POLYACRYLIC POLYMER	3.6473	132	2,156.20	A
POLYALKENE OXIDE MODIFIED HEPTAMETHYL TRISILOXANE	1,055.0372	863	14,431.44	A
POLYALKYLENEOXIDE MODIFIED POLYDIMETHYL-SILOXANE	629.0785	153	6,188.40	A
POLYBUTENES	741.2314	977	24,374.10	A
POLYETHER MODIFIED POLYSILOXANE	64.8229	225	8,234.00	A
POLYETHYLENE GLYCOL	382.3655	160	3,870.29	A
POLYETHYLENE GLYCOL DIACETATE	3.9684	75	1,022.80	A
POLYETHYLENE GLYCOL MONO(3-(TETRAMETHYL-1-(TRIMETHYLSILOXY)DISILOXANYL)PROPYL)ETHER	2,504.1918	1,805	23,175.74	A
POLY-I-PARA-MENTHENE	2,853.9033	396	10,090.70	A
POLYMERIZED PINENE	8.3352	2	27.80	A
POLYOXYETHYLENE DIOLEATE	2.0729	107	3,923.13	A
POLYOXYETHYLENE POLYOXYPROPYLENE	1,809.0536	3,962	49,430.24	A
POLY(OXYETHYLENE) POLY(OXYPROPYLENE) GLYCOL MONOALLYL ETHER	47.6404	18	222.00	A
POLYOXYETHYLENE SORBITOL, MIXED ETHER ESTER	1,190.0900	24	1,048.00	A
POLYOXYETHYLENE SORBITAN MIXED FATTY ACID ESTERS	41.0296	5	213.00	A
POLYSACCHARIDE POLYMER	1.9443	16	266.60	A
POTASH SOAP	615.9295	33	100.25	A
POTASSIUM BICARBONATE	105.4680	30	55.45	A
POTASSIUM N-METHYLDITHIOCARBAMATE	341,277.5780	64	2,686.40	A
POTASSIUM PHOSPHITE	38,514.6675	1,261	15,905.94	A
PROPAMOCARB HYDROCHLORIDE	70,685.3467	5,447	74,239.50	A
PROPIONIC ACID	553.1328	948	10,413.19	A
PROPYLENE GLYCOL	141.7271	247	3,406.20	A
PROPYZAMIDE	53,407.4056	4,854	72,432.80	A
PYMETROZINE	1,156.4998	1,115	13,494.07	A
PYRACLOSTROBIN	2,109.6031	847	12,316.02	A
PYRETHRINS	61.7114	317	3,271.40	A
QST 713 STRAIN OF DRIED BACILLUS SUBTILIS	383.5253	324	2,740.46	A
ROTENONE	9.6532	93	1,133.10	A
ROTENONE, OTHER RELATED	9.6532	93	1,133.10	A
SETHOXYDIM	558.1021	60	2,494.65	A
SILICONE DEFOAMER	35.7219	2,621	36,935.59	A
SODIUM DIISOOCTYLSULFOSUCCINATE	0.1729	17	28.50	A
SODIUM XYLENE SULFONATE	420.2573	2,621	36,935.59	A
SORBITAN FATTY ACID ESTERS	8.9752	5	213.00	A
SPINETORAM	141.1132	108	3,542.92	A
SPINOSAD	9,032.4760	5,838	107,120.29	A
	0.0408	5	5,000.00	S
TOTAL POUNDS OF THIS CHEMICAL 9,032.5168				
STARCH	0.0171	2	136.00	A

Commodity Chemical	Pounds Applied	Agricultural Applications	Amount Treated	Unit Type
LETTUCE, HEAD				
STYRENE BUTADIENE COPOLYMER	23.5422	14	496.00	A
SULFUR	24,625.9024	590	15,870.36	A
TALL OIL	1.9742	7	236.70	A
TALL OIL FATTY ACIDS	59.4760	153	2,904.60	A
TEBUFENOZIDE	216.3718	153	2,005.30	A
Z,E-9,12-TETRADECADIEN-1-YL ACETATE	1.1143	2	44.00	A
ALPHA-[PARA-(1,1,3,3-TETRAMETHYLBUTYL)PHENYL]-OMEGA-HYDROXYPOLY(OXYETHYLENE)	1,892.8619	2,763	38,866.89	A
ALPHA-[PARA-(1,1,3,3,-TETRAMETHYLBUTYL)PHENYL]-OMEGA-HYDROXYPOLY(OXYETHYLENE) PHOSPHATE ESTER	1.3679	18	452.70	A
TETRAPOTASSIUM PYROPHOSPHATE	210.1287	2,621	36,935.59	A
THIAMETHOXAM	7.3532	12	135.30	A
THIODICARB	164.6813	9	404.50	A
THIRAM	12.1391		4,861.92	P
TRIETHANOLAMINE	535.8281	2,621	36,935.59	A
ALPHA-2,6,8-TRIMETHYL-4-NONYLOXY-OMEGA-HYDROXYPOLY(OXYETHYLENE)	10.4363	14	496.00	A
TRISODIUM PHOSPHATE	3.4055	10	710.00	A
ALPHA-UNDECYL-OMEGA-HYDROXYPOLY(OXYETHYLENE)	143.2370	275	8,878.64	A
VINYL POLYMER	7.6950	11	677.70	A
XYLENE	44.5322	2	60.00	A
XYLENE RANGE AROMATIC SOLVENT	108.7708	8	81.50	A
ZINC SULFATE	181.6880	172	5,510.80	A
Site Total	1,713,050.0528	143,185		
LETTUCE, LEAF				
ABAMECTIN	238.2465	2,737	25,873.17	A
ACEPHATE	24.3656	7	21.39	A
ACETAMIPRID	3,901.6299	5,305	60,664.98	A
	0.0109	1	1,000.00	S
TOTAL POUNDS OF THIS CHEMICAL 3,901.6408				
ACIBENZOLAR-S-METHYL	770.1332	2,670	25,281.92	A
ACRYLAMIDE/SODIUM ACRYLATE COPOLYMER	12.4257	6	64.73	A
ALCOHOLS, C4-C12, NORMAL	2.7942	28	296.64	A
ALPHA-ALKYLARYL-OMEGA-HYDROXYPOLY(OXYETHYLENE)	17.8691	46	931.69	A
ALPHA-ALKYL (C9-C11)-OMEGA-HYDROXYPOLY(OXYETHYLENE)	31.0427	87	1,699.76	A
ALPHA-ALKYL (C9-C18)-OMEGA-HYDROXYPOLY(OXYETHYLENE)	11.1424	3	122.00	A
ALPHA-ALKYL (C10-C14)-OMEGA-HYDROXYPOLY(OXYETHYLENE)	0.8203	3	4.50	A
ALPHA-ALKYL-OMEGA-HYDROXYPOLY(OXYETHYLENE)	0.3119	2	14.20	A
ALPHA-PINENE BETA-PINENE COPOLYMER	243.2530	63	1,117.72	A
ALPHA-ALKYL (C12-C14)-OMEGA-HYDROXYPOLY(OXYETHYLENE)	89.7035	125	963.63	A
ALPHA-ALKYL (C12-C15)-OMEGA-HYDROXYPOLY(OXYETHYLENE) SULFATE, SODIUM SALT	32.1567	113	1,837.70	A
ALKYL (C8,C10) POLYGLYCOSIDE	1.9137	3	41.93	A
ALLYLOXYPOLYETHYLENE GLYCOL ACETATE	96.6961	269	2,651.25	A
AMMONIUM NITRATE	0.7829	1	15.30	A
AMMONIUM PROPIONATE	4.6555	1	39.50	A
AMMONIUM SULFATE	41.3477	10	107.65	A
AZADIRACHTIN	382.0607	1,635	17,114.64	A
	0.0910	1	16,400.00	S
TOTAL POUNDS OF THIS CHEMICAL 382.1517				
AZOXYSTROBIN	437.8060	1,464	2,669.30	A
BACILLUS PUMILUS, STRAIN QST 2808	2,035.6831	2,247	22,040.17	A
BACILLUS THURINGIENSIS (BERLINER), SUBSP. AIZAWAI, GC-91 PROTEIN	5,716.0882	859	8,003.98	A
	18.0000	1	18.00	S
TOTAL POUNDS OF THIS CHEMICAL 5,734.0882				
BACILLUS THURINGIENSIS (BERLINER), SUBSP. AIZAWAI, SEROTYPE H-7	31.1499	19	243.48	A
BACILLUS THURINGIENSIS, SUBSP. AIZAWAI, STRAIN ABTS-1857	3,995.7638	567	4,909.56	A
BACILLUS THURINGIENSIS, SUBSP. AIZAWAI, STRAIN SD-1372, LEPIDOPTERAN ACTIVE TOXIN(S)	7.5654	56	73.33	A

Commodity Chemical	Pounds Applied	Agricultural Applications	Amount Treated	Unit Type
LETTUCE, LEAF				
BACILLUS THURINGIENSIS (BERLINER), SUBSP. KURSTAKI, SEROTYPE 3A,3B	2.2621	9	69.60	A
	0.9600	1	26,500.00	S
TOTAL POUNDS OF THIS CHEMICAL 3.2221				
BACILLUS THURINGIENSIS VAR. KURSTAKI, GENETICALLY ENGINEERED STRAIN EG7826	4.0000	2	5.00	A
BACILLUS THURINGIENSIS, SUBSP. KURSTAKI, STRAIN ABTS-351, FERMENTATION SOLIDS AND SOLUBLES	1,287.5429	190	1,933.44	A
BACILLUS THURINGIENSIS, SUBSP. KURSTAKI, STRAIN HD-1	0.4120	1	4.00	A
BACILLUS THURINGIENSIS (BERLINER), SUBSP. KURSTAKI, STRAIN SA-11	494.1643	232	1,257.55	A
BEAUVERIA BASSIANA STRAIN GHA	111.8518	57	1,018.88	A
BENEFIN	1,075.2750	55	1,137.93	A
BENSULIDE	97,008.1936	2,820	29,466.58	A
BENZOIC ACID	15.4080	140	1,094.68	A
N,N-BIS-(2-OMEGA-HYDROXYPOLY(OXYETHYLENE)ETHYL) ALKYLAMINE, ALKYL DERIVED FROM TALLOW FATTY ACIDS	580.6465	644	12,588.80	A
BORAX	34.4480	202	2,240.77	A
BORIC ACID	0.3072	2	6.50	A
BOSCALID	12,448.5656	3,368	30,489.27	A
BUTYL ALCOHOL	347.3257	2,596	15,187.02	A
	0.1043	1	4.50	S
TOTAL POUNDS OF THIS CHEMICAL 347.4300				
ALPHA-(PARA-TERT-BUTYLPHENYL)-OMEGA-HYDROXYPOLY (OXYETHYLENE) PHOSPHATE	0.5932	1	18.00	A
CALCIUM CHLORIDE	11.0311	7	136.30	A
CALCIUM HYDROXIDE	664.8960	9	417.27	A
CALCIUM HYPOCHLORITE	227.1200	5	36.00	U
	68.6800	2	12.00	A
TOTAL POUNDS OF THIS CHEMICAL 295.8000				
CAPSICUM OLEORESIN	2.6630	2	55.30	A
	0.0061	1	1,216.00	S
TOTAL POUNDS OF THIS CHEMICAL 2.6691				
CARBARYL	1.5996	1	0.80	A
CHLOROPHACINONE	0.0001	1	9.10	A
CHLOROPICRIN	25,168.0738	13	174.15	A
CHLOROTHALONIL	18.0288	1	25.00	A
CHLORPYRIFOS	17.5085	2	17.53	A
CITRIC ACID	32.9697	8	175.80	A
CLARIFIED HYDROPHOBIC EXTRACT OF NEEM OIL	15,172.0020	858	11,696.11	A
	3.5823	1	16,400.00	S
TOTAL POUNDS OF THIS CHEMICAL 15,175.5843				
CLETHODIM	61.8294	26	637.50	A
COCONUT DIETHANOLAMIDE	342.5028	2,219	22,195.12	A
CONIOTHYRIUM MINITANS STRAIN CON/M/91-08	1.2190	2	40.00	A
COPPER HYDROXIDE	2,098.1790	489	3,794.11	A
COPPER OCTANOATE	2,438.0211	189	1,747.22	A
COPPER OXIDE (OUS)	4,163.2888	529	4,677.65	A
COTTONSEED OIL	465.3469	48	603.53	A
COUMAFURYL, SODIUM SALT	0.0822	1	13.70	A
CYFLUTHRIN	440.2536	730	10,226.68	A
BETA-CYFLUTHRIN	77.9170	245	4,152.88	A
CYPERMETHRIN	45.6152	107	948.03	A
(S)-CYPERMETHRIN	4,587.3821	8,336	100,738.40	A
CYPRODINIL	606.6584	189	2,057.96	A
CYROMAZINE	1,383.8743	1,364	11,279.08	A
DAZOMET	8.7120	1	0.55	A
DEMETON	0.2721	1	5.90	A
DIAMMONIUM PHOSPHATE	1.2636	6	44.00	A
DIATOMACEOUS EARTH	1,214.6452	32	475.51	A
DIAZINON	79,758.3902	12,079	135,984.91	A
	0.9922	1	4.00	S
TOTAL POUNDS OF THIS CHEMICAL 79,759.3824				
1,3-DICHLOROPROPENE	12,827.9940	8	174.75	A
DICLORAN	11,507.6147	985	10,534.39	A
DIETHYLENE GLYCOL	20.0492	119	1,571.40	A

Commodity Chemical		Pounds Applied	Agricultural Applications	Amount Treated	Unit Type
LETTUCE, LEAF					
DIMETHOATE		3,608.4278	1,717	14,631.65	A
		0.0247	1	1,000.00	S
TOTAL POUNDS OF THIS CHEMICAL	3,608.4525				
DIMETHOMORPH		2,924.6523	6,969	61,491.46	A
DIMETHYL ALKYL TERTIARY AMINES		16.1195	139	1,083.18	A
DIMETHYLPOLYSILOXANE		6,664.2753	9,515	99,880.68	A
		0.0012	1	4.50	S
TOTAL POUNDS OF THIS CHEMICAL	6,664.2765				
DIMETHYL SOYA AMINE		1.2113	1	11.50	A
DINOTEFURAN		423.4865	338	3,261.22	A
DIPROPYLENE GLYCOL METHYL ETHER		0.0486	1	6.00	A
DISULFOTON		685.0299	24	361.00	A
DODECYLBENZENE SULFONIC ACID		850.7901	2,106	20,357.42	A
ALPHA-(PARA-DODECYLPHENYL)-OMEGA-HYDROXYPOLY (OXYETHYLENE)		12.9735	63	1,117.72	A
EDTA, TETRASODIUM SALT		52.3563	2,106	20,357.42	A
EMAMECTIN BENZOATE		65.5372	417	5,783.29	A
EMULSIFIABLE METHYLATED VEGETABLE OIL		162.6475	44	1,198.15	A
ENDOSULFAN		8,966.1140	383	9,197.81	A
EPTC		231.7523	1	38.00	A
ESFENVALERATE		2.3752	2	52.00	A
ETHYLENE GLYCOL		0.4535	4	5.00	A
ETHYLENE GLYCOL MONOMETHYL ETHER		2.8209	42	63.00	A
FATTY ACIDS, METHYL ESTERS		2,167.7468	644	12,588.80	A
FATTY ACIDS, MIXED		42.5079	381	2,928.34	A
FATTY ACIDS DERIVED FROM TALLOW		35.8814	125	963.63	A
FENAMIDONE		1,570.7404	359	7,785.65	A
FLONICAMID		363.2131	470	6,040.39	A
FLUDIOXONIL		404.4604	189	2,087.10	A
		0.0256		108.50	K
TOTAL POUNDS OF THIS CHEMICAL	404.4860				
FOSETYL-AL		130,768.3291	4,744	48,469.20	A
		28.8000	8	196,800.00	S
TOTAL POUNDS OF THIS CHEMICAL	130,797.1291				
GAMMA-CYHALOTHRIN		219.8855	1,278	14,613.05	A
GARLIC		0.0506	1	5.50	A
GLYPHOSATE, DIAMMONIUM SALT		0.3515	1	5.00	A
GLYPHOSATE, ISOPROPYLAMINE SALT		976.6858	86	1,149.79	A
GLYPHOSATE, POTASSIUM SALT		185.3068	14	93.25	A
HEPTAMETHYLTRISILOXANE ETHOXYLATED		102.8115	274	3,701.53	A
HEPTAMETHYLTRISILOXANE-1,3-PROPANEDIOL ETHER, ETHOXYLATED PROPOXYLATED		11.2606	23	237.30	A
HYDROGEN PEROXIDE		1,358.5812	142	1,350.83	A
2-(3-HYDROXYPROPYL)-HEPTA-METHYL TRISILOXANE, ETHOXYLATED, ACETATE		818.6377	907	7,889.83	A
IMIDACLOPRID		11,941.6827	12,675	131,098.00	A
		0.5628	10	198,800.00	S
TOTAL POUNDS OF THIS CHEMICAL	11,942.2455				
INDOXACARB		440.5709	468	5,752.46	A
IPRODIONE		16,460.1067	1,441	17,120.77	A
IRON PHOSPHATE		0.1605	18	7.70	A
ALPHA-ISODECYL-OMEGA-HYDROXYPOLY(OXYETHYLENE) PHOSPHATE		42.8319	136	645.73	A
ISOOCTYL PHTHALATE		2.8607	42	63.00	A
ISOPROPYL ALCOHOL		1,824.4547	4,318	47,481.85	A
KAOLIN		308.7500	2	13.00	A
KEROSENE		28.6639	139	1,083.18	A
LAMBDA-CYHALOTHRIN		1,920.6117	6,850	70,493.69	A
LAURIC ACID		29.2333	113	1,837.70	A
LECITHIN		153.5082	345	2,301.23	A
MALATHION		24,378.7831	1,420	12,925.34	A
		0.1367	1	1,216.00	S
TOTAL POUNDS OF THIS CHEMICAL	24,378.9198				
MANEB		218,456.9515	14,990	157,881.52	A
		0.0624	2	2,000.00	S
TOTAL POUNDS OF THIS CHEMICAL	218,457.0139				
MANGANESE SULFATE		1.1380	1	6.00	A

Commodity Chemical	Pounds Applied	Agricultural Applications	Amount Treated	Unit Type
LETTUCE, LEAF				
MEFENOXAM	2,652.3377	1,368	16,981.51	A
	0.0988		137.64	K
TOTAL POUNDS OF THIS CHEMICAL 2,652.4365				
MEFENOXAM, OTHER RELATED	20.0797	459	5,080.23	A
	0.0031		137.64	K
TOTAL POUNDS OF THIS CHEMICAL 20.0828				
METAM-SODIUM	67,323.3630	27	363.50	A
METHOMYL	31,284.0090	4,387	49,120.51	A
METHOXYFENOZIDE	5,046.4811	3,848	33,973.27	A
METHYLATED SOYBEAN OIL	1,264.7256	466	5,265.26	A
METHYL BROMIDE	36,263.7127	11	157.20	A
METHYL PARATHION	1.3299	2	15.00	A
METHYL PARATHION, OTHER RELATED	0.0705	2	15.00	A
METHYL SILICONE RESINS	2,024.5165	2,706	22,400.23	A
MINERAL OIL	3,423.2774	149	1,758.08	A
MODIFIED PHTHALIC GLYCEROL ALKYD RESIN	18.8438	15	207.50	A
MORPHOLINE	1.2369	42	63.00	A
MYCLOBUTANIL	0.6500	1	6.50	A
NALED	1.1876	5	108.61	A
4-NONYLPHENOL, FORMALDEHYDE RESIN, PROPOXYLATED	743.0493	696	13,067.41	A
ALPHA-(PARA-NONYLPHENYL)-OMEGA-HYDROXYPOLY (OXYETHYLENE)	6,800.5933	5,589	49,575.14	A
	0.9371	1	4.50	S
TOTAL POUNDS OF THIS CHEMICAL 6,801.5304				
ALPHA-(PARA-NONYLPHENYL)-OMEGA-HYDROXYPOLY (OXYETHYLENE), BRANCHED	14.2269	178	708.73	A
ALPHA-(PARA-NONYLPHENYL)-OMEGA-HYDROXYPOLY (OXYETHYLENE), PHOSPHATE ESTER	1,183.9476	806	9,096.10	A
ALPHA-(PARA-NONYLPHENYL)-OMEGA-HYDROXYPOLY (OXYETHYLENE) SULFATE, AMMONIUM SALT	0.1137	3	55.00	A
ALPHA-OCTYLPHENYL-OMEGA-HYDROXYPOLY(OXYETHYLENE)	255.9874	79	1,653.55	A
OIL OF JOJOBA	370.1281	68	633.04	A
OLEIC ACID	6.5829	45	93.20	A
OLEIC ACID, METHYL ESTER	1,190.7294	409	6,699.67	A
ORCHEX 796 OIL	17.3665	1	16.00	A
ORGANOSILICONE, POLY OXYALKYLENE ETHER COPOLYMER	27.1592	27	918.40	A
OXAMYL	7.0090	1	9.40	A
OXYDEMETON-METHYL	39.7732	5	45.60	A
OXYFLUORFEN	6.8504	4	32.90	A
PARAQUAT DICHLORIDE	167.6420	24	138.08	A
PARATHION	3.0330	3	27.00	A
PARATHION, OTHER RELATED	0.1463	3	27.00	A
PERMETHRIN	13,685.5081	10,986	102,207.55	A
	0.0125	1	1,000.00	S
TOTAL POUNDS OF THIS CHEMICAL 13,685.5206				
PETROLEUM DISTILLATES	43.0805	4	67.61	A
PETROLEUM DISTILLATES, ALIPHATIC	0.7455	6	64.73	A
PETROLEUM DISTILLATES, AROMATIC	0.7402	1	5.90	A
PETROLEUM DISTILLATES, REFINED	189.9972	1	27.00	A
PETROLEUM NAPHTHENIC OILS	8.6980	6	64.73	A
PETROLEUM OIL, PARAFFIN BASED	66.0696	10	275.50	A
PETROLEUM OIL, UNCLASSIFIED	644.3131	9	61.50	A
PHOSPHORIC ACID	653.3641	3,827	42,504.24	A
PIPERONYL BUTOXIDE	394.9681	1,026	2,819.09	A
PIPERONYL BUTOXIDE, OTHER RELATED	98.7420	1,026	2,819.09	A
POLYACRYLAMIDE, POLYETHYLENE GLYCOL MIXTURE	5.1503	33	230.95	A
POLYACRYLAMIDE POLYMER	22.3411	144	1,272.30	A
POLYALKENE OXIDE MODIFIED HEPTAMETHYL TRISILOXANE	386.7338	911	7,306.06	A
POLYBUTENES	387.0976	644	12,588.80	A
POLYETHER MODIFIED POLYSILOXANE	8.8156	44	1,198.15	A
POLYETHYLENE GLYCOL	596.1603	273	5,795.57	A
POLYETHYLENE GLYCOL DIACETATE	8.7906	269	2,651.25	A
POLYETHYLENE GLYCOL MONO(3-(TETRAMETHYL-1-(TRIMETHYLSILOXY)DISILOXANYL)PROPYL)ETHER	1,897.7918	1,761	18,230.95	A
	0.6979	1	7.10	S
TOTAL POUNDS OF THIS CHEMICAL 1,898.4897				
POLY-I-PARA-MENTHENE	1,691.4485	678	6,311.62	A
POLYMERIZED ACRYLIC ACID	2.3278	1	39.50	A

Commodity Chemical		Pounds Applied	Agricultural Applications	Amount Treated	Unit Type
LETTUCE, LEAF					
POLYMERIZED PINENE		2.7453	1	8.30	A
POLYOXYETHYLENE DIOLEATE		0.5658	27	918.40	A
POLYOXYETHYLENE POLYOXYPROPYLENE		2,388.0215	5,218	57,510.03	A
POLY(OXYETHYLENE) POLY(OXYPROPYLENE) GLYCOL MONOALLYL ETHER		43.9176	22	201.30	A
POLYOXYETHYLENE SORBITOL, MIXED ETHER ESTER		207.3825	7	220.50	A
POLYOXYETHYLENE SORBITAN MIXED FATTY ACID ESTERS		3.6385	3	55.00	A
POLYSACCHARIDE POLYMER		2.3057	20	319.40	A
POLYSILOXANE		0.0108	2	26.63	A
POTASH SOAP		5,007.8085	209	985.22	A
POTASSIUM BICARBONATE		772.2030	46	318.07	A
POTASSIUM HYDROXIDE		0.3160	2	26.63	A
POTASSIUM N-METHYLDITHIOCARBAMATE		62,352.4625	492	640.90	A
POTASSIUM PHOSPHITE		57,987.2304	2,335	22,475.22	A
PROPAMOCARB HYDROCHLORIDE		64,205.0412	7,027	67,407.42	A
PROPIONIC ACID		423.3637	1,064	10,510.86	A
PROPYLENE GLYCOL		84.8705	232	2,865.84	A
PROPYZAMIDE		54,300.1142	6,818	69,554.83	A
PYMETROZINE		1,759.4306	2,498	20,686.82	A
PYRACLOSTROBIN		2,480.7855	1,673	13,780.27	A
PYRETHRINS		507.3242	1,349	14,886.78	A
		0.9844	2	86,451.00	S
TOTAL POUNDS OF THIS CHEMICAL	508.3086				
QST 713 STRAIN OF DRIED BACILLUS SUBTILIS		3,038.8605	1,037	9,293.34	A
ROTENONE		9.6755	196	1,147.14	A
		0.0132	1	16,400.00	S
TOTAL POUNDS OF THIS CHEMICAL	9.6887				
ROTENONE, OTHER RELATED		9.6755	196	1,147.14	A
		0.0132	1	16,400.00	S
TOTAL POUNDS OF THIS CHEMICAL	9.6887				
SESAME OIL		31.7636	4	89.67	A
SETHOXYDIM		79.6121	13	338.40	A
SILICONE DEFOAMER		22.2514	2,106	20,357.42	A
SODIUM DIISOOCTYLSULFOSUCCINATE		0.3773	42	63.00	A
SODIUM HYPOCHLORITE		0.7072	2	22.23	A
SODIUM XYLENE SULFONATE		261.7816	2,106	20,357.42	A
SORBITAN FATTY ACID ESTERS		0.7959	3	55.00	A
SOYBEAN OIL		222.0643	15	120.32	A
SPINETORAM		125.8150	147	3,204.24	A
SPINOSAD		9,900.4586	9,963	113,617.87	A
		0.0163	2	2,000.00	S
TOTAL POUNDS OF THIS CHEMICAL	9,900.4749				
SPIROMESIFEN		27.4737	16	230.11	A
STARCH		0.0288	7	232.50	A
STYRENE BUTADIENE COPOLYMER		28.4808	18	502.00	A
SULFUR		4,916.5955	192	2,466.85	A
TALL OIL		7.3409	5	148.70	A
TALL OIL FATTY ACIDS		47.7194	558	1,948.69	A
TEBUFENOZIDE		101.4772	80	1,060.85	A
ALPHA-[PARA-(1,1,3,3-TETRAMETHYLBUTYL)PHENYL]-OMEGA-HYDROXYPOLY(OXYETHYLENE)		1,281.6781	2,251	22,550.82	A
TETRAPOTASSIUM PYROPHOSPHATE		130.8908	2,106	20,357.42	A
THIAMETHOXAM		15.3529	23	239.47	A
THIODICARB		4.0182	1	20.00	A
THIRAM		23.4570		9,396.15	P
		8.3947		3,362.08	U
		0.8565		157.00	K
TOTAL POUNDS OF THIS CHEMICAL	32.7082				
TRIETHANOLAMINE		333.7715	2,106	20,357.42	A
ALPHA-2,6,8-TRIMETHYL-4-NONYLOXY-OMEGA-HYDROXYPOLY (OXYETHYLENE)		117.1779	166	3,756.20	A
ALPHA-UNDECYL-OMEGA-HYDROXYPOLY(OXYETHYLENE)		35.8828	92	1,793.99	A
VINYL POLYMER		4.3071	5	39.05	A
XYLENE		36.9828	6	42.00	A
XYLENE RANGE AROMATIC SOLVENT		364.7171	17	594.90	A
ZINC SULFATE		13.1465	10	342.50	A
Site Total		1,189,404.2236	183,917		

Commodity	Chemical		Pounds Applied	Agricultural Applications	Amount Treated	Unit Type
LIME						
	ABAMECTIN		0.0371	1	1.50	A
	BRODIFACOUM		0.0002	1	4.00	A
	CHLORPYRIFOS		0.3115	2	1.00	A
	GIBBERELLINS		0.3333	2	5.00	A
	GLYPHOSATE, ISOPROPYLAMINE SALT		41.8482	27	41.50	A
	GLYPHOSATE, POTASSIUM SALT		5.5167	1	5.00	A
	METALDEHYDE		10.0000	3	24.00	A
	MINERAL OIL		476.0032	1	5.00	A
	PETROLEUM OIL, UNCLASSIFIED		531.4094	2	6.50	A
	POLYETHYLENE GLYCOL MONO(3-(TETRAMETHYL-1-(TRIMETHYLSILOXY)DISILOXANYL)PROPYL)ETHER		0.7864	1	1.50	A
	STRYCHNINE		0.0320	6	33.50	A
	Site Total		1,066.2780	47		
LITCHI NUT						
	METHYL BROMIDE		6.5000		1.00	U
	Site Total		6.5000			
LIVESTOCK						
	PIPERONYL BUTOXIDE		54.6410		159,953.00	S
	PIPERONYL BUTOXIDE, OTHER RELATED		13.6602		159,953.00	S
	PYRETHRINS		6.8301		159,953.00	S
	Site Total		75.1313			
LUMBER, TREATED						
	ARSENIC PENTOXIDE		1,696.6775		32,765.00	C
	BORIC ACID		38,084.5040		122,613.00	C
	5-CHLORO-2-METHYL-4-ISOTHIAZOLIN-3-ONE		1,351.4646		124.00	A
	CHROMIC ACID		2,370.3583		32,765.00	C
	COPPER		15,854.1338		8,549,610.00	U
			14,364.8611		496,918.00	C
			1,181.8041		676,146.00	S
	TOTAL POUNDS OF THIS CHEMICAL	31,400.7990				
	COPPER AMMONIUM CARBONATE		124,193.0329		8,549,610.00	U
			66,636.3448		496,918.00	C
			10,474.4885		676,146.00	S
	TOTAL POUNDS OF THIS CHEMICAL	201,303.8662				
	COPPER NAPHTHENATE		72.3857		155.00	U
			14.1440		96.00	A
	TOTAL POUNDS OF THIS CHEMICAL	86.5297				
	COPPER OXIDE (IC)		330,754.5684			
			923.1922		32,765.00	C
			13.4052		150.00	A
	TOTAL POUNDS OF THIS CHEMICAL	331,691.1658				
	DIDECYL DIMETHYL AMMONIUM BICARBONATE		16,184.5257		5,454,705.00	U
			12,322.1781		496,918.00	C
			1,943.6826		676,146.00	S
	TOTAL POUNDS OF THIS CHEMICAL	30,450.3864				
	DIDECYL DIMETHYL AMMONIUM CARBONATE		16,184.5257		5,454,705.00	U
			12,322.1781		496,918.00	C
			1,943.6826		676,146.00	S
	TOTAL POUNDS OF THIS CHEMICAL	30,450.3864				
	DIDECYL DIMETHYL AMMONIUM CHLORIDE		14,547.1788		3,094,905.00	U
			1,606.7373		364.00	A
	TOTAL POUNDS OF THIS CHEMICAL	16,153.9161				
	DISODIUM OCTABORATE TETRAHYDRATE		82,503.6300		321,172.00	C
			33,546.3800		2,335,436.00	U
	TOTAL POUNDS OF THIS CHEMICAL	116,050.0100				
	METAM-SODIUM		127.5008		96.00	A
			80.7837		167.00	U
	TOTAL POUNDS OF THIS CHEMICAL	208.2845				
	METHYL BROMIDE		193.4550		29.00	U
	2-METHYL-4-ISOTHIAZOLIN-3-ONE		480.8095		124.00	A

Commodity Chemical	Pounds Applied	Agricultural Applications	Amount Treated	Unit Type
LUMBER, TREATED				
OCTHILINONE	435,428.7928			
	8,827.9706		124.00	A
TOTAL POUNDS OF THIS CHEMICAL 444,256.7634				
PROPICONAZOLE	1,488.9721		1,218.00	A
SODIUM FLUORIDE	181.8649		155.00	U
	35.5360		96.00	A
TOTAL POUNDS OF THIS CHEMICAL 217.4009				
TEBUCONAZOLE	13,230.1827			
	0.5362		150.00	A
TOTAL POUNDS OF THIS CHEMICAL 13,230.7189				
Site Total	1,261,166.4683			
MANGO				
GLYPHOSATE, ISOPROPYLAMINE SALT	444.5704	29	631.00	A
GLYPHOSATE, POTASSIUM SALT	565.5157	7	1,050.00	A
IMIDACLOPRID	10.6000	3	171.00	A
POLYETHYLENE GLYCOL MONO(3-(TETRAMETHYL-1-(TRIMETHYLSILOXY)DISILOXANYL)PROPYL)ETHER	11.9926	2	61.00	A
SABADILLA ALKALOIDS	0.7000	1	24.00	A
SPINOSAD	8.3567	4	92.00	A
Site Total	1,041.7354	46		
MELON				
ABAMECTIN	53.7825	117	6,043.10	A
ALCOHOLS, C4-C12, NORMAL	2.9522	23	1,028.02	A
ALPHA-ALKYLARYL-OMEGA-HYDROXYPOLY(OXYETHYLENE)	504.2912	33	2,437.50	A
ALPHA-ALKYL (C9-C11)-OMEGA-HYDROXYPOLY(OXYETHYLENE)	5.1354	3	138.30	A
ALPHA-ALKYL (SECONDARY C12-C14)-OMEGA-HYDROXYPOLY(OXYETHYLENE)	0.4363	4	147.00	A
ALPHA-PINENE BETA-PINENE COPOLYMER	60.7795	3	205.83	A
ALPHA-ALKYL (C12-C14)-OMEGA-HYDROXYPOLY(OXYETHYLENE)	16.1481	9	449.00	A
ALPHA-ALKYLPHENYL-OMEGA-HYDROXYPOLY(OXYETHYLENE)	6.1859	2	2.86	A
ALKYL (C8,C10) POLYGLYCOSIDE	10.3963	1	40.00	A
ALLYLOXYPOLYETHYLENE GLYCOL ACETATE	0.4295	4	30.00	A
AMMONIUM NITRATE	0.0059	1	16.30	A
AMMONIUM SULFATE	0.1470	1	16.30	A
AZADIRACHTIN	1.4894	12	56.01	A
AZOXYSTROBIN	106.4178	42	2,327.53	A
BACILLUS PUMILUS, STRAIN QST 2808	0.9603	2	8.00	A
BACILLUS THURINGIENSIS, SUBSP. AIZAWAI, STRAIN ABTS-1857	12.4200	4	23.00	A
BACILLUS THURINGIENSIS, SUBSP. KURSTAKI, STRAIN ABTS-351, FERMENTATION SOLIDS AND SOLUBLES	198.4500	9	351.00	A
BACILLUS THURINGIENSIS, SUBSP. KURSTAKI, STRAIN HD-1	8.0052	1	78.50	A
BACILLUS THURINGIENSIS (BERLINER), SUBSP. KURSTAKI, STRAIN SA-11	528.0704	34	2,014.80	A
BENSULIDE	1,618.7073	41	1,171.48	A
BENZOIC ACID	0.8491	10	53.50	A
BIFENTHRIN	1,443.9965	206	14,930.87	A
N,N-BIS-(2-OMEGA-HYDROXYPOLY(OXYETHYLENE)ETHYL) ALKYLAMINE, ALKYL DERIVED FROM TALLOW FATTY ACIDS	167.9589	34	4,146.60	A
BOSCALID	345.3869	25	1,490.50	A
BUFFALO GOURD ROOT POWDER	132.0516	22	1,625.00	A
BUPROFEZIN	89.7247	8	344.00	A
BUTYL ALCOHOL	4.8152	17	212.00	A
ALPHA-(PARA-TERT-BUTYLPHENYL)-OMEGA-HYDROXYPOLY(OXYETHYLENE) PHOSPHATE	31.3184	17	701.00	A
CALCIUM CHLORIDE	25.2571	20	1,283.32	A
CARBARYL	4,740.0795	101	7,060.02	A
CHLOROPICRIN	26,542.7800	10	353.00	A
CHLOROTHALONIL	790.8850	20	462.18	A
CITRIC ACID	175.0551	49	3,046.74	A
CLARIFIED HYDROPHOBIC EXTRACT OF NEEM OIL	499.6724	29	896.02	A
CLETHODIM	18.1180	14	555.32	A
COCONUT DIETHANOLAMIDE	16.7467	33	2,225.50	A

Commodity Chemical	Pounds Applied	Agricultural Applications	Amount Treated	Unit Type
MELON				
COPPER HYDROXIDE	0.6678	6	0.72	A
COTTONSEED OIL	647.9288	27	1,203.02	A
ALPHA-DECYL-OMEGA-HYDROXYPOLY(OXYETHYLENE) PHOSPHATE	0.6821	1	9.20	A
DELTAMETHRIN	3.8363	3	128.00	A
DIAZINON	1,363.1113	67	2,972.58	A
1,3-DICHLOROPROPENE	36,302.1519	4	279.40	A
DICOFOL	49.2350	5	78.76	A
DIETHYLENE GLYCOL	3.7282	5	176.00	A
DIMETHOATE	1,613.0445	58	3,653.28	A
DIMETHYL ALKYL TERTIARY AMINES	0.9247	10	53.50	A
DIMETHYLPOLYSILOXANE	25.4152	50	1,927.80	A
DIMETHYL SILICONE FLUID EMULSION	0.0130	2	3.45	A
DINOTEFURAN	253.9770	19	1,747.00	A
DIOCTYL PHTHALATE	57.4945	8	999.00	A
DODECYLBENZENE SULFONIC ACID	72.5689	33	2,225.50	A
ALPHA-(PARA-DODECYLPHENYL)-OMEGA-HYDROXYPOLY (OXYETHYLENE)	3.2416	3	205.83	A
EDTA, SODIUM SALT	0.0066	6	40.46	A
EDTA, TETRASODIUM SALT	4.4658	33	2,225.50	A
EMULSIFIABLE METHYLATED VEGETABLE OIL	40.9126	3	369.00	A
ENDOSULFAN	152.4413	6	198.00	A
ESFENVALERATE	47.0439	25	1,011.82	A
ETHALFLURALIN	244.6406	30	1,274.93	A
ETHYLENE GLYCOL	7.0670	1	27.00	A
FATTY ACIDS, METHYL ESTERS	627.0466	34	4,146.60	A
FATTY ACIDS, MIXED	11.1451	5	280.00	A
FATTY ACIDS DERIVED FROM TALLOW	6.4593	9	449.00	A
FENPROPATHRIN	1.2004	4	6.12	A
FLONICAMID	360.0625	50	4,020.16	A
GLYPHOSATE, ISOPROPYLAMINE SALT	2,082.7873	24	1,547.00	A
GLYPHOSATE, POTASSIUM SALT	74.9673	9	25.72	A
HALOSULFURON-METHYL	4.6908	8	106.10	A
HYDROTREATED PARAFFINIC SOLVENT	27.1110	6	68.30	A
2-(3-HYDROXYPROPYL)-HEPTA-METHYL TRISILOXANE, ETHOXYLATED, ACETATE	4.8549	7	97.40	A
IMIDACLOPRID	873.2096	96	4,696.74	A
ISOPROPYL ALCOHOL	467.8592	148	11,659.68	A
KAOLIN	10,625.7500	13	387.70	A
KEROSENE	1.6443	10	53.50	A
KRESOXIM-METHYL	22.5000	7	45.00	A
LECITHIN	71.8635	6	465.00	A
MALATHION	1.4404	1	2.00	A
MEFENOXAM	26.1565	20	257.52	A
MEFENOXAM, OTHER RELATED	0.4456	18	221.35	A
MEPIQUAT CHLORIDE	0.2226	1	10.00	A
METALAXYL	1.0800	2	8.00	A
METAM-SODIUM	20,681.6127	8	448.83	A
METHOMYL	886.3560	27	1,388.62	A
METHOXYFENOZIDE	854.3890	119	6,416.60	A
METHYLATED SOYBEAN OIL	81.0349	20	360.50	A
METHYL BROMIDE	1.0000		1.00	U
METHYL CELLULOSE	56.6946	8	999.00	A
METHYL SILICONE RESINS	103.8955	12	1,419.00	A
S-METOLACHLOR	3.8981	1	23.80	A
MINERAL OIL	132.2414	8	391.23	A
MODIFIED PHTHALIC GLYCEROL ALKYD RESIN	12.6984	7	180.46	A
MORPHOLINE	24.8599	8	999.00	A
MYCLOBUTANIL	716.9947	85	6,238.06	A
4-NONYLPHENOL, FORMALDEHYDE RESIN, PROPOXYLATED	213.5789	36	4,204.60	A
ALPHA-(PARA-NONYLPHENYL)-OMEGA-HYDROXYPOLY (OXYETHYLENE)	829.5172	158	10,104.74	A
ALPHA-(PARA-NONYLPHENYL)-OMEGA-HYDROXYPOLY (OXYETHYLENE), BRANCHED	0.6545	4	147.00	A
ALPHA-(PARA-NONYLPHENYL)-OMEGA-HYDROXYPOLY (OXYETHYLENE), PHOSPHATE ESTER	87.6247	38	1,494.10	A
ALPHA-OCTYLPHENYL-OMEGA-HYDROXYPOLY(OXYETHYLENE)	0.4811	5	176.00	A
OLEIC ACID	88.1008	10	1,121.00	A

Commodity Chemical	Pounds Applied	Agricultural Applications	Amount Treated	Unit Type
MELON				
OLEIC ACID, METHYL ESTER	41.8747	9	166.40	A
ORCHEX 796 OIL	52.5884	2	122.00	A
ORGANOSILICONE, POLY OXYALKYLENE ETHER COPOLYMER	2.8505	4	99.00	A
OXAMYL	448.5186	6	385.50	A
OXYDEMETON-METHYL	939.2075	6	890.00	A
OXYFLUORFEN	29.9227	3	161.50	A
PARAQUAT DICHLORIDE	34.1761	2	33.00	A
PERMETHRIN	367.0814	35	1,931.06	A
PETROLEUM DISTILLATES	28.9804	1	64.00	A
PETROLEUM DISTILLATES, REFINED	2.9415	8	3.50	A
PETROLEUM OIL, PARAFFIN BASED	25.9672	1	22.50	A
PHOSPHORIC ACID	242.3689	90	8,140.10	A
PIPERONYL BUTOXIDE	1.5428	3	3.00	A
PIPERONYL BUTOXIDE, OTHER RELATED	0.3857	3	3.00	A
POLYALKENE OXIDE MODIFIED HEPTAMETHYL TRISILOXANE	0.9248	2	61.00	A
POLYALKYLENEOXIDE MODIFIED POLYDIMETHYL-SILOXANE	10.0352	3	369.00	A
POLYBUTENES	111.9726	34	4,146.60	A
POLYETHER MODIFIED POLYSILOXANE	25.6445	6	790.00	A
POLYETHYLENE GLYCOL	35.3185	18	879.80	A
POLYETHYLENE GLYCOL DIACETATE	0.0390	4	30.00	A
POLYETHYLENE GLYCOL MONO(3-(TETRAMETHYL-1-(TRIMETHYLSILOXY)DISILOXANYL)PROPYL)ETHER	45.1846	18	1,059.90	A
POLY-I-PARA-MENTHENE	159.7920	6	368.00	A
POLYOXYETHYLENE DIOLEATE	0.0594	4	99.00	A
POLYOXYETHYLENE POLYOXYPROPYLENE	3.1210	4	141.00	A
POLYOXYETHYLENE SORBITOL, MIXED ETHER ESTER	5.3186	1	22.50	A
POLYOXYETHYLENE SORBITAN TRIOLEATE	0.6139	1	9.20	A
POTASH SOAP	112.4321	1	45.00	A
POTASSIUM BICARBONATE	155.8000	2	58.00	A
POTASSIUM HYDROXIDE	7.4653	29	1,763.42	A
POTASSIUM NITRATE	36.0080	29	1,763.42	A
PROPIONIC ACID	71.8635	6	465.00	A
PROPYLENE GLYCOL	6.4782	3	460.00	A
PYMETROZINE	53.3861	15	654.56	A
PYRACLOSTROBIN	311.7408	37	2,321.16	A
PYRETHRINS	19.7698	22	347.03	A
QST 713 STRAIN OF DRIED BACILLUS SUBTILIS	0.4555	1	4.00	A
QUINOXYFEN	93.7689	18	1,242.20	A
SETHOXYDIM	35.0839	18	494.10	A
SILICONE DEFOAMER	1.8980	33	2,225.50	A
SODIUM DIISOOCTYLSULFOSUCCINATE	7.5827	8	999.00	A
SODIUM XYLENE SULFONATE	22.3289	33	2,225.50	A
SORBITAN TRIOLEATE	0.3410	1	9.20	A
SPINOSAD	197.0118	64	2,689.22	A
SPIROMESIFEN	182.1063	56	1,675.70	A
SULFUR	29,280.3832	112	5,177.20	A
TALL OIL	7.4314	12	428.82	A
TALL OIL FATTY ACIDS	15.3715	11	253.70	A
ALPHA-[PARA-(1,1,3,3-TETRAMETHYLBUTYL)PHENYL]-OMEGA-HYDROXYPOLY(OXYETHYLENE)	85.9022	39	2,265.96	A
TETRAPOTASSIUM PYROPHOSPHATE	11.1644	33	2,225.50	A
THIAMETHOXAM	48.1014	11	840.50	A
THIOPHANATE-METHYL	775.2787	53	2,534.20	A
THIRAM	0.1826		130.00	P
TRIETHANOLAMINE	28.4693	33	2,225.50	A
TRIFLOXYSTROBIN	90.8832	16	1,686.71	A
TRIFLUMIZOLE	566.0213	77	2,995.00	A
TRIFLURALIN	1,726.9607	37	2,152.00	A
TRISODIUM PHOSPHATE	2.7764	3	460.00	A
ALPHA-UNDECYL-OMEGA-HYDROXYPOLY(OXYETHYLENE)	9.4045	1	77.00	A
XYLENE RANGE AROMATIC SOLVENT	35.2652	3	43.00	A
Site Total	155,738.1805	2,443		
MINT				
ABAMECTIN	0.0778	2	4.50	A
ACEPHATE	1,322.7797	25	1,380.00	A
ALPHA-ALKYLARYL-OMEGA-HYDROXYPOLY(OXYETHYLENE)	95.8791	2	159.00	A

Commodity Chemical	Pounds Applied	Agricultural Applications	Amount Treated	Unit Type
MINT				
ALPHA-ALKYL (C9-C11)-OMEGA-HYDROXYPOLY(OXYETHYLENE)	10.7100	6	243.00	A
ALPHA-ALKYL (C10-C14)-OMEGA-HYDROXYPOLY (OXYETHYLENE)	165.7413	38	2,057.00	A
ALPHA-ALKYL-OMEGA-HYDROXYPOLY(OXYETHYLENE)	27.5515	2	159.00	A
ALPHA-ALKYL (C12-C16)-OMEGA-HYDROXYPOLY (OXYETHYLENE)	20.5951	38	2,057.00	A
AMMONIUM NITRATE	1.3819	6	243.00	A
AMMONIUM SULFATE	53.8355	13	548.00	A
AZADIRACHTIN	0.7514	25	36.80	A
AZOXYSTROBIN	16.2912	35	80.00	A
BACILLUS PUMILUS, STRAIN QST 2808	0.3864	4	6.50	A
BACILLUS THURINGIENSIS, SUBSP. AIZAWAI, STRAIN ABTS-1857	1.0125	5	15.00	A
BACILLUS THURINGIENSIS, SUBSP. AIZAWAI, STRAIN SD-1372, LEPIDOPTERAN ACTIVE TOXIN(S)	3.3006	28	32.42	A
BACILLUS THURINGIENSIS (BERLINER), SUBSP. KURSTAKI, SEROTYPE 3A,3B	0.0460	2	1.50	A
BACILLUS THURINGIENSIS, SUBSP. KURSTAKI, STRAIN ABTS-351, FERMENTATION SOLIDS AND SOLUBLES	2.7000	6	7.50	A
BACILLUS THURINGIENSIS (BERLINER), SUBSP. KURSTAKI, STRAIN SA-11	18.9155	28	45.78	A
BENTAZON, SODIUM SALT	1,304.4253	31	1,338.00	A
BENZOIC ACID	1.1241	4	240.00	A
BROMOXYNIL HEPTANOATE	26.5675	2	50.00	A
BROMOXYNIL OCTANOATE	232.6438	5	181.00	A
ALPHA-(PARA-TERT-BUTYLPHENYL)-OMEGA-HYDROXYPOLY (OXYETHYLENE) PHOSPHATE	85.8539	32	1,806.00	A
CHLORPYRIFOS	829.4440	14	427.00	A
CITRIC ACID	40.3283	45	2,362.00	A
CLARIFIED HYDROPHOBIC EXTRACT OF NEEM OIL	2.9555	14	34.50	A
CLETHODIM	159.4521	31	1,076.80	A
CLOPYRALID, MONOETHANOLAMINE SALT	92.5344	15	675.00	A
DIMETHYL ALKYL TERTIARY AMINES	1.2241	4	240.00	A
DIMETHYLPOLYSILOXANE	30.6965	35	2,005.00	A
DIURON	1,210.0059	36	1,016.30	A
FLUMIOXAZIN	53.8506	9	432.00	A
GLYPHOSATE, ISOPROPYLAMINE SALT	93.9940	7	81.00	A
HEXYTHIAZOX	4.3127	6	80.00	A
HYDROGEN PEROXIDE	82.6206	6	36.25	A
2-(3-HYDROXYPROPYL)-HEPTA-METHYL TRISILOXANE, ETHOXYLATED, ACETATE	0.1168	4	3.44	A
IRON PHOSPHATE	1.6000	2	9.70	A
ISOPROPYL ALCOHOL	36.8190	15	172.96	A
KEROSENE	2.1768	4	240.00	A
MALATHION	110.5707	46	132.30	A
METALDEHYDE	0.2000	1	0.50	A
METHOMYL	142.0509	3	102.00	A
METHYLATED SOYBEAN OIL	41.5822	4	240.00	A
MINERAL OIL	427.5812	12	589.00	A
ALPHA-(PARA-NONYLPHENYL)-OMEGA-HYDROXYPOLY (OXYETHYLENE)	146.5113	64	2,694.96	A
ALPHA-(PARA-NONYLPHENYL)-OMEGA-HYDROXYPOLY (OXYETHYLENE), PHOSPHATE ESTER	14.6454	1	35.00	A
OLEIC ACID	5.1429	2	159.00	A
OLEIC ACID, METHYL ESTER	178.7815	3	136.00	A
OXYFLUORFEN	74.6344	14	524.00	A
PARAQUAT DICHLORIDE	1,219.5677	54	1,841.80	A
PHOSPHORIC ACID	6.0751	7	305.00	A
POLYACRYLAMIDE, POLYETHYLENE GLYCOL MIXTURE	0.9374	10	448.00	A
POLYACRYLIC POLYMER	0.5498	7	305.00	A
POLY-I-PARA-MENTHENE	3.1559	14	17.60	A
POLYOXYETHYLENE POLYOXYPROPYLENE	121.2510	35	2,005.00	A
POTASH SOAP	33.3132	2	5.75	A
POTASSIUM BICARBONATE	2.4600	1	3.00	A
POTASSIUM N-METHYLDITHIOCARBAMATE	448.4787	2	4.50	A
PROPARGITE	4,034.4882	59	2,632.00	A
PYRETHRINS	0.8737	28	97.72	A
ROTENONE	0.5902	22	83.72	A

Commodity Chemical	Pounds Applied	Agricultural Applications	Amount Treated	Unit Type
MINT				
ROTENONE, OTHER RELATED	0.5902	22	83.72	A
SETHOXYDIM	15.1761	5	41.00	A
SPINOSAD	1.1997	7	9.55	A
TALL OIL FATTY ACIDS	66.4347	27	692.96	A
THIAMETHOXAM	5.9794	10	127.64	A
ALPHA-UNDECYL-OMEGA-HYDROXYPOLY(OXYETHYLENE)	19.6303	2	90.00	A
Site Total	13,157.1532	749		
MIZUNA				
ACETAMIPRID	3.7829	29	50.98	A
AZADIRACHTIN	1.4899	23	190.88	A
BACILLUS PUMILUS, STRAIN QST 2808	7.2761	29	218.05	A
BENSULIDE	724.1757	49	137.67	A
CLARIFIED HYDROPHOBIC EXTRACT OF NEEM OIL	63.0466	20	176.70	A
BETA-CYFLUTHRIN	0.0505	1	4.00	A
CYPERMETHRIN	0.6700	6	14.50	A
(S)-CYPERMETHRIN	15.8711	53	328.40	A
DIMETHYLPOLYSILOXANE	1.5754	19	53.84	A
HYDROGEN PEROXIDE	1.8382	3	8.64	A
IMIDACLOPRID	27.5235	46	221.73	A
MEFENOXAM	38.1490	17	133.66	A
MEFENOXAM, OTHER RELATED	0.3498	11	96.20	A
METHYLATED SOYBEAN OIL	0.8443	3	4.51	A
MINERAL OIL	0.1356	1	0.94	A
ALPHA-(PARA-NONYLPHENYL)-OMEGA-HYDROXYPOLY (OXYETHYLENE)	0.1664	4	5.45	A
ALPHA-(PARA-NONYLPHENYL)-OMEGA-HYDROXYPOLY (OXYETHYLENE), PHOSPHATE ESTER	2.9763	16	15.40	A
PHOSPHORIC ACID	0.0904	16	15.40	A
POLYALKENE OXIDE MODIFIED HEPTAMETHYL TRISILOXANE	0.0422	3	4.51	A
POLYETHYLENE GLYCOL MONO(3-(TETRAMETHYL-1-(TRIMETHYLSILOXY)DISILOXANYL)PROPYL)ETHER	0.7707	4	14.93	A
POLY-I-PARA-MENTHENE	2.6954	3	10.20	A
PROPIONIC ACID	0.7972	16	15.40	A
PYMETROZINE	4.1298	36	48.46	A
PYRACLOSTROBIN	7.8800	49	53.62	A
PYRETHRINS	12.3609	42	239.78	A
QST 713 STRAIN OF DRIED BACILLUS SUBTILIS	2.8054	10	33.72	A
SPINETORAM	0.6726	2	13.92	A
SPINOSAD	44.4464	141	422.18	A
TALL OIL FATTY ACIDS	0.0148	1	0.94	A
Site Total	966.6271	586		
MUSHROOM				
AZADIRACHTIN	3.5277	12	84.72	A
	0.2954	71	568,000.00	S
TOTAL POUNDS OF THIS CHEMICAL 3.8231				
BENOMYL	333.3268	198	1,391,158.00	S
N,N-BIS-(2-OMEGA-HYDROXYPOLY(OXYETHYLENE)ETHYL) ALKYLAMINE, ALKYL DERIVED FROM TALLOW FATTY ACIDS	0.8547	1	34.80	A
CALCIUM HYPOCHLORITE	524.7144	1,221	502.34	A
	522.4069	1,481	11,304,482.00	S
TOTAL POUNDS OF THIS CHEMICAL 1,047.1213				
CHLOROTHALONIL	3.0938	5	25,000.00	S
CLARIFIED HYDROPHOBIC EXTRACT OF NEEM OIL	1,672.5474	108	642,600.00	S
CYROMAZINE	121.2280	152	1,231,520.00	S
DIAZINON	5.0000		32,368.00	S
DIFLUBENZURON	69.7681	38	302,000.00	S
FATTY ACIDS, METHYL ESTERS	3.1910	1	34.80	A
S-METHOPRENE	58.5430	81	870,940.00	S
4-NONYLPHENOL, FORMALDEHYDE RESIN, PROPOXYLATED	1.0827	1	34.80	A
OXYFLUORFEN	5.5728	1	34.80	A
PARAQUAT DICHLORIDE	6.2293	1	34.80	A
PERMETHRIN	900.0716	3,940	28,726,448.00	S
POLYBUTENES	0.5698	1	34.80	A

Commodity Chemical		Pounds Applied	Agricultural Applications	Amount Treated	Unit Type
MUSHROOM					
THIABENDAZOLE		3,336.5369	1,074	788.73	A
		2,249.6630	1,884	13,057,869.26	S
TOTAL POUNDS OF THIS CHEMICAL	5,586.1999				
THIOPHANATE-METHYL		32.0250	27	135,000.00	S
Site Total		9,850.2483	10,295		
MUSHROOM HOUSE					
ALKYL (60%C14, 30%C16, 5%C12, 5%C18) DIMETHYLBENZYL AMMONIUM CHLORIDE		7.9539		285,000.00	S
ALKYL (68%C12, 32%C14) DIMETHYLETHYLBENZYL AMMONIUM CHLORIDE		7.9539		285,000.00	S
DIAZINON		840.5000		2,478,442.00	S
		4.5000	1	0.16	A
TOTAL POUNDS OF THIS CHEMICAL	845.0000				
DIFLUBENZURON		65.0000	26	125,400.00	S
PERMETHRIN		4.7134	60	466,400.00	S
PROPICONAZOLE		20.6354	65	315,800.00	S
THIABENDAZOLE		152.1825	94	23.82	A
Site Total		1,103.4391	246		
MUSTARD					
ACETAMIPRID		8.7344	60	135.04	A
ALPHA-PINENE BETA-PINENE COPOLYMER		6.1197	2	17.00	A
ALPHA-ALKYL (C12-C14)-OMEGA-HYDROXYPOLY (OXYETHYLENE)		46.0188	13	176.10	A
ALLYLOXYPOLYETHYLENE GLYCOL ACETATE		0.3848	4	14.96	A
AZADIRACHTIN		10.2081	227	429.34	A
AZOXYSTROBIN		35.7740	212	278.46	A
BACILLUS PUMILUS, STRAIN QST 2808		6.6076	33	65.24	A
BACILLUS THURINGIENSIS (BERLINER), SUBSP. AIZAWAI, GC-91 PROTEIN		56.3227	35	80.73	A
BACILLUS THURINGIENSIS (BERLINER), SUBSP. AIZAWAI, SEROTYPE H-7		5.7567	3	37.26	A
BACILLUS THURINGIENSIS, SUBSP. AIZAWAI, STRAIN ABTS-1857		77.3051	27	102.82	A
BACILLUS THURINGIENSIS, SUBSP. AIZAWAI, STRAIN SD-1372, LEPIDOPTERAN ACTIVE TOXIN(S)		17.0394	146	167.52	A
BACILLUS THURINGIENSIS, SUBSP. KURSTAKI, STRAIN ABTS-351, FERMENTATION SOLIDS AND SOLUBLES		32.8401	11	30.62	A
BACILLUS THURINGIENSIS, SUBSP. KURSTAKI, STRAIN HD-1		0.2060	2	2.00	A
BACILLUS THURINGIENSIS SUBSPECIES KURSTAKI, GENETICALLY ENGINEERED STRAIN EG7841 LEPIDOPTERAN ACTIVE TOXIN		0.0375	1	0.20	A
BACILLUS THURINGIENSIS (BERLINER), SUBSP. KURSTAKI, STRAIN SA-11		201.6020	138	383.99	A
BENSULIDE		11,290.9103	588	2,091.51	A
BENZOIC ACID		0.5728	15	14.25	A
BOSCALID		4.7439	8	13.50	A
BUTYL ALCOHOL		0.5498	16	23.09	A
CALCIUM HYPOCHLORITE		8.2918	4	192.00	U
		6.1200	2	12.00	A
TOTAL POUNDS OF THIS CHEMICAL	14.4118				
CARBARYL		33.3134	16	16.34	A
CHLORTHAL-DIMETHYL		930.2648	43	169.95	A
CLARIFIED HYDROPHOBIC EXTRACT OF NEEM OIL		825.2598	182	743.97	A
COCONUT DIETHANOLAMIDE		1.0138	60	95.98	A
COPPER HYDROXIDE		177.2922	350	549.00	A
COPPER OCTANOATE		0.0099	1	3.00	A
COPPER OXIDE (OUS)		93.3031	10	122.38	A
CYFLUTHRIN		32.1669	129	827.98	A
BETA-CYFLUTHRIN		1.6925	3	73.15	A
CYPERMETHRIN		43.0795	97	693.80	A
(S)-CYPERMETHRIN		96.1945	584	1,856.03	A
CYROMAZINE		14.8370	74	121.50	A
DIAZINON		504.5226	83	336.64	A
DIMETHOATE		48.0978	20	200.74	A

Commodity	Chemical	Pounds Applied	Agricultural Applications	Amount Treated	Unit Type
MUSTARD					
	DIMETHYL ALKYL TERTIARY AMINES	0.6238	15	14.25	A
	DIMETHYLPOLYSILOXANE	4.4589	41	50.34	A
	DODECYLBENZENE SULFONIC ACID	4.3931	60	95.98	A
	ALPHA-(PARA-DODECYLPHENYL)-OMEGA-HYDROXYPOLY (OXYETHYLENE)	0.3264	2	17.00	A
	EDTA, TETRASODIUM SALT	0.2703	60	95.98	A
	EMAMECTIN BENZOATE	7.0581	155	728.97	A
	ESFENVALERATE	0.3630	8	8.30	A
	FATTY ACIDS DERIVED FROM TALLOW	18.4075	13	176.10	A
	FLONICAMID	5.6650	14	65.02	A
	FOSETYL-AL	454.6800	74	144.54	A
	GLYPHOSATE, ISOPROPYLAMINE SALT	40.5545	7	41.90	A
	GLYPHOSATE, POTASSIUM SALT	77.9510	23	22.10	A
	2-(3-HYDROXYPROPYL)-HEPTA-METHYL TRISILOXANE, ETHOXYLATED, ACETATE	6.0774	97	119.86	A
	IMIDACLOPRID	67.4828	296	860.34	A
	ISOPROPYL ALCOHOL	3.2724	256	343.77	A
	KEROSENE	1.1092	15	14.25	A
	MALATHION	41.3743	1	16.19	A
	MANEB	1.9957	1	2.00	A
	MEFENOXAM	18.8740	101	174.70	A
	MEFENOXAM, OTHER RELATED	0.0905	3	25.99	A
	METALDEHYDE	0.0700	2	2.00	A
	METHOMYL	31.5259	31	51.28	A
	METHOXYFENOZIDE	47.2655	165	264.20	A
	METHYLATED SOYBEAN OIL	21.1890	15	14.25	A
	METHYL SILICONE RESINS	0.1687	2	6.00	A
	MINERAL OIL	1.7135	2	17.00	A
	ALPHA-(PARA-NONYLPHENYL)-OMEGA-HYDROXYPOLY (OXYETHYLENE)	60.0409	230	484.08	A
	OIL OF JOJOBA	1.1328	1	8.80	A
	OXYDEMETON-METHYL	2.4136	1	1.22	A
	PETROLEUM DISTILLATES	14.1807	5	37.10	A
	PHOSPHORIC ACID	1.0150	62	100.77	A
	PIPERONYL BUTOXIDE	1.1750	21	23.44	A
	PIPERONYL BUTOXIDE, OTHER RELATED	0.2937	21	23.44	A
	POLYETHYLENE GLYCOL DIACETATE	0.0350	4	14.96	A
	POLYETHYLENE GLYCOL MONO(3-(TETRAMETHYL-1-(TRIMETHYLSILOXY)DISILOXANYL)PROPYL)ETHER	4.6063	4	34.90	A
	POLY-I-PARA-MENTHENE	77.8045	160	351.66	A
	POLYOXYETHYLENE POLYOXYPROPYLENE	1.4843	25	27.25	A
	POTASH SOAP	99.9071	7	7.26	A
	POTASSIUM N-METHYLDITHIOCARBAMATE	22,692.8412	197	234.99	A
	POTASSIUM PHOSPHITE	37.1623	9	16.33	A
	PYMETROZINE	3.5210	27	41.21	A
	PYRACLOSTROBIN	47.5075	106	274.90	A
	PYRETHRINS	5.9809	38	166.24	A
	QST 713 STRAIN OF DRIED BACILLUS SUBTILIS	13.3853	16	30.56	A
	ROTENONE	0.0125	2	2.50	A
	ROTENONE, OTHER RELATED	0.0125	2	2.50	A
	SILICONE DEFOAMER	0.1149	60	95.98	A
	SODIUM XYLENE SULFONATE	1.3517	60	95.98	A
	SPINETORAM	0.7228	1	15.42	A
	SPINOSAD	151.6584	434	1,518.52	A
	SPIROMESIFEN	1.3270	13	11.07	A
	TALL OIL FATTY ACIDS	0.3821	194	243.00	A
	ALPHA-[PARA-(1,1,3,3-TETRAMETHYLBUTYL)PHENYL]-OMEGA-HYDROXYPOLY(OXYETHYLENE)	5.1501	60	95.98	A
	TETRAPOTASSIUM PYROPHOSPHATE	0.6759	60	95.98	A
	THIRAM	4.4354		1,794.00	P
	TRIETHANOLAMINE	1.7235	60	95.98	A
	TRIFLURALIN	0.2395	2	0.50	A
	XYLENE RANGE AROMATIC SOLVENT	22.1105	4	53.94	A
	Site Total	38,728.5577	5,435		

Commodity Chemical		Pounds Applied	Agricultural Applications	Amount Treated	Unit Type
N-GRNHS FLOWER					
ABAMECTIN		22.0517	1,059	1,695.43	A
		10.5949	338	14,111,193.00	S
TOTAL POUNDS OF THIS CHEMICAL	32.6466				
ACEPHATE		1,103.8219	476	989.98	A
		678.3523	387	16,866,216.00	S
		0.9198	5	128,212.00	U
		0.0485		1,800.00	C
TOTAL POUNDS OF THIS CHEMICAL	1,783.1425				
ACEQUINOCYL		58.3450	213	268.81	A
		27.7495	41	2,492,049.00	S
TOTAL POUNDS OF THIS CHEMICAL	86.0945				
ACETAMIPRID		72.9269	319	455.60	A
		28.4971	51	2,535,271.00	S
TOTAL POUNDS OF THIS CHEMICAL	101.4240				
ALDICARB		0.5438	5	95,918.00	S
ALKYL (50%C14, 40%C12, 10%C16) DIMETHYLBENZYL AMMONIUM CHLORIDE		0.0023	1	3,549.00	U
ALKYL (60%C14, 30%C16, 5%C12, 5%C18) DIMETHYLBENZYL AMMONIUM CHLORIDE		0.2336	7	4.50	A
ALKYL (68%C12, 32%C14) DIMETHYLETHYLBENZYL AMMONIUM CHLORIDE		0.2336	7	4.50	A
ALPHA-ALKYL (C9-C16)-OMEGA-HYDROXYPOLY(OXYETHYLENE)		0.6326	1	5.00	A
ALPHA-ALKYL (C12-C14)-OMEGA-HYDROXYPOLY (OXYETHYLENE)		1.0587	2	5.50	A
ALPHA-ALKYL (C12-C15)-OMEGA-HYDROXYPOLY (OXYETHYLENE) SULFATE, SODIUM SALT		14.3608	40	207.00	A
ALLYLOXYPOLYETHYLENE GLYCOL ACETATE		0.2563	4	21,600.00	S
AMMONIUM SULFATE		44.6587	20	121.50	A
ANCYMIDOL		0.0084	11	1.77	A
		0.0017	12	4,360.09	S
TOTAL POUNDS OF THIS CHEMICAL	0.0101				
AZADIRACHTIN		91.5892	1,171	2,850.53	A
		8.6848	183	7,623,407.00	S
TOTAL POUNDS OF THIS CHEMICAL	100.2740				
AZOXYSTROBIN		65.2113	271	537.22	A
		8.1207	69	1,151,150.00	S
		0.0701	4	101,400.00	U
		0.0375		10,000.00	C
TOTAL POUNDS OF THIS CHEMICAL	73.4396				
BACILLUS PUMILUS, STRAIN QST 2808		0.2251	1	2.00	A
BACILLUS THURINGIENSIS (BERLINER)		0.0043	1	50,000.00	U
BACILLUS THURINGIENSIS (BERLINER), SUBSP. AIZAWAI, SEROTYPE H-7		19.4953	52	129.05	A
		0.4184	13	130,000.00	S
TOTAL POUNDS OF THIS CHEMICAL	19.9137				
BACILLUS THURINGIENSIS, SUBSP. AIZAWAI, STRAIN ABTS-1857		51.9237	41	51.92	A
		2.7000	1	21,780.00	S
TOTAL POUNDS OF THIS CHEMICAL	54.6237				
BACILLUS THURINGIENSIS, SUBSP. AIZAWAI, STRAIN SD-1372, LEPIDOPTERAN ACTIVE TOXIN(S)		8.7808	60	93.25	A
BACILLUS THURINGIENSIS (BERLINER), SUBSP. ISRAELENSIS, SEROTYPE H-14		1.2223	1	1.00	A
		0.0754	2	5,100.00	S
TOTAL POUNDS OF THIS CHEMICAL	1.2977				
BACILLUS THURINGIENSIS, SUBSP. ISRAELENSIS, STRAIN AM 65-52		0.1403	1	2.00	A
		0.0701	1	350.00	S
TOTAL POUNDS OF THIS CHEMICAL	0.2104				
BACILLUS THURINGIENSIS (BERLINER), SUBSP. KURSTAKI, SEROTYPE 3A,3B		4.9920	7	26.00	A
		0.2880	6	220,000.00	S
TOTAL POUNDS OF THIS CHEMICAL	5.2800				
BACILLUS THURINGIENSIS, SUBSP. KURSTAKI, STRAIN ABTS-351, FERMENTATION SOLIDS AND SOLUBLES		48.7350	48	97.30	A
		19.8450	20	977,770.00	S
		0.2700	1	8,000.00	U
TOTAL POUNDS OF THIS CHEMICAL	68.8500				

Commodity Chemical		Pounds Applied	Agricultural Applications	Amount Treated	Unit Type
N-GRNHS FLOWER					
BACILLUS THURINGIENSIS, SUBSP. KURSTAKI, STRAIN HD-1		3.7144	31	49.75	A
BACILLUS THURINGIENSIS SUBSPECIES KURSTAKI, GENETICALLY ENGINEERED STRAIN EG7841 LEPIDOPTERAN ACTIVE TOXIN		8.0500	8	11.70	A
		3.7250	10	227,500.00	S
TOTAL POUNDS OF THIS CHEMICAL	11.7750				
BACILLUS THURINGIENSIS (BERLINER), SUBSP. KURSTAKI, STRAIN SA-11		34.4686	109	335.86	A
BEAUVERIA BASSIANA STRAIN GHA		332.9214	375	825.21	A
		0.6524	9	53,768.00	S
		0.0584		2,400.00	C
TOTAL POUNDS OF THIS CHEMICAL	333.6322				
BENDIOCARB		1.4136	1	1.35	A
BENTONITE		7.2099	3	6.05	A
N6-BENZYL ADENINE		0.0146	2	0.50	A
ORTHO-BENZYL-PARA-CHLOROPHENOL		0.0249	1	30,000.00	S
BIFENAZATE		233.7420	413	607.42	A
		46.1803	65	2,508,238.00	S
TOTAL POUNDS OF THIS CHEMICAL	279.9223				
BIFENTHRIN		25.8774	103	155.72	A
		17.4580	58	3,144,704.00	S
TOTAL POUNDS OF THIS CHEMICAL	43.3354				
N,N-BIS-(2-OMEGA-HYDROXYPOLY(OXYETHYLENE)ETHYL) ALKYLAMINE, ALKYL DERIVED FROM TALLOW FATTY ACIDS		2.5303	1	5.00	A
BRODIFACOUM		0.0050	1	39.00	A
BROMACIL		0.0002	1	1,500.00	U
BROMADIOLONE		0.0003	1	3.00	A
BUPROFEZIN		60.8875	103	109.08	A
		7.7788	24	720,171.00	S
TOTAL POUNDS OF THIS CHEMICAL	68.6663				
CADMIUM CHLORIDE		0.1200	4	19.00	A
CAPSICUM OLEORESIN		0.0000	1	3,600.00	S
CAPTAN		109.7805	26	46.75	A
		19.3766	12	440,000.00	S
TOTAL POUNDS OF THIS CHEMICAL	129.1571				
CAPTAN, OTHER RELATED		2.4695	26	46.75	A
		0.4359	12	440,000.00	S
TOTAL POUNDS OF THIS CHEMICAL	2.9054				
CASEIN		0.5407	3	6.05	A
CHLORFENAPYR		13.7901	141	184.12	A
		2.4900	34	753,975.00	S
TOTAL POUNDS OF THIS CHEMICAL	16.2801				
CHLORINE		0.1658	1	1.00	A
CHLORMEQUAT CHLORIDE		25.6208	53	1,275,470.55	S
		12.8439	56	19.23	A
TOTAL POUNDS OF THIS CHEMICAL	38.4647				
CHLOROPICRIN		3,799.1969	7	35.30	A
CHLOROTHALONIL		1,093.5035	578	1,130.48	A
		56.5086	89	2,414,295.00	S
TOTAL POUNDS OF THIS CHEMICAL	1,150.0121				
CHLORPYRIFOS		195.4963	129	239.90	A
		73.9672	33	1,145,516.00	S
TOTAL POUNDS OF THIS CHEMICAL	269.4635				
CHLORTHAL-DIMETHYL		3.0000	1	1.00	A
CITRIC ACID		2.7120	21	126.50	A
		0.0006	1	800.00	U
TOTAL POUNDS OF THIS CHEMICAL	2.7126				
CLARIFIED HYDROPHOBIC EXTRACT OF NEEM OIL		19.1052	2	4.00	A
COCONUT DIETHANOLAMIDE		89.9493	834	2,551.23	A
		5.6391	194	10,671,022.86	S
TOTAL POUNDS OF THIS CHEMICAL	95.5884				
COPPER HYDROXIDE		4.8255	20	11.18	A
		2.7244	9	114,000.00	S
TOTAL POUNDS OF THIS CHEMICAL	7.5499				
COPPER SALTS OF FATTY AND ROSIN ACIDS		6.5220	5	8.85	A
COPPER SULFATE (BASIC)		8.4612	78	147.94	A
		0.2633	6	235,000.00	S
TOTAL POUNDS OF THIS CHEMICAL	8.7245				

Commodity Chemical		Pounds Applied	Agricultural Applications	Amount Treated	Unit Type
N-GRNHS FLOWER					
COPPER SULFATE (PENTAHYDRATE)		26.5259	83	104.27	A
		7.7093	19	826,870.00	S
TOTAL POUNDS OF THIS CHEMICAL	34.2352				
CREOSOTE		0.0950	1	1.25	A
CYFLUTHRIN		9.6476	129	278.57	A
		0.5893	44	725,694.00	S
TOTAL POUNDS OF THIS CHEMICAL	10.2369				
BETA-CYFLUTHRIN		0.0750	2	6.00	A
CYPERMETHRIN		0.0578	1	1.00	A
(S)-CYPERMETHRIN		0.9934	9	19.60	A
CYPRODINIL		0.2813	1	400.00	S
CYROMAZINE		469.3940	774	1,729.08	A
		25.5022	61	2,167,034.50	S
TOTAL POUNDS OF THIS CHEMICAL	494.8962				
2,4-D, ISOOCTYL ESTER		0.0003	1	1,500.00	U
DAMINOZIDE		578.8441	282	122.46	A
		62.2887	72	772,340.80	S
		0.2827		3,500.00	C
TOTAL POUNDS OF THIS CHEMICAL	641.4155				
DAZOMET		179.1900	3	9.00	A
		35.8875	2	14,000.00	S
TOTAL POUNDS OF THIS CHEMICAL	215.0775				
DELTAMETHRIN		0.0195	2	0.40	A
DIATOMACEOUS EARTH		56.1067	4	11.28	A
		0.2083	1	10,890.00	S
TOTAL POUNDS OF THIS CHEMICAL	56.3150				
DIAZINON		133.0342	88	179.84	A
		21.4783	16	622,100.00	S
TOTAL POUNDS OF THIS CHEMICAL	154.5125				
1,3-DICHLOROPROPENE		4,159.2248	4	24.10	A
DICOFOL		5.3750	9	225,000.00	S
		0.1750	1	0.50	A
TOTAL POUNDS OF THIS CHEMICAL	5.5500				
DIDECYL DIMETHYL AMMONIUM CHLORIDE		0.0010	1	3,549.00	U
DIENOCHLOR		29.6270	28	486,654.00	S
		1.3800	3	3.00	A
TOTAL POUNDS OF THIS CHEMICAL	31.0070				
DIFLUBENZURON		15.7394	83	55.79	A
		0.2500	2	66,084.00	S
TOTAL POUNDS OF THIS CHEMICAL	15.9894				
DIKEGULAC SODIUM		2.4934	1	0.50	A
DIMETHOATE		10.2946	23	18.50	A
DIMETHOMORPH		75.1765	116	222.02	A
		17.5750	46	1,629,883.00	S
TOTAL POUNDS OF THIS CHEMICAL	92.7515				
DIMETHYLPOLYSILOXANE		255.6252	1,013	1,444.47	A
		45.3289	60	3,657,200.00	S
TOTAL POUNDS OF THIS CHEMICAL	300.9541				
DIMETHYL SILICONE FLUID EMULSION		0.1302	2	20,000.00	S
DINOCAP		1.3163	9	300,466.00	S
ALPHA-(ORTHO,PARA-DINONYLPHENYL)-OMEGA-HYDROXYPOLYOXY(ETHYLENE) PHOSPHATE		0.4217	1	5.00	A
DINOSEB		0.1100	1	2.00	A
DINOTEFURAN		44.5845	201	275.00	A
		28.9738	101	2,478,295.00	S
		0.1812	7	166,838.00	U
TOTAL POUNDS OF THIS CHEMICAL	73.7395				
DIOCTYL DIMETHYL AMMONIUM CHLORIDE		0.0007	1	3,549.00	U
DIPHACINONE		0.0008	3	0.70	A
DIQUAT DIBROMIDE		93.3419	38	53.29	A
		0.9485	4	5,600.00	S
		0.0583		500.00	C
TOTAL POUNDS OF THIS CHEMICAL	94.3487				
DODECYLBENZENE SULFONIC ACID		106.9160	794	2,344.23	A
		24.4363	194	10,671,022.86	S
TOTAL POUNDS OF THIS CHEMICAL	131.3523				
DODEMORPH ACETATE		3.8579	5	111,551.00	S

Commodity Chemical		Pounds Applied	Agricultural Applications	Amount Treated	Unit Type
N-GRNHS FLOWER					
EDTA, TETRASODIUM SALT		6.5794	794	2,344.23	A
		1.5038	194	10,671,022.86	S
TOTAL POUNDS OF THIS CHEMICAL	8.0832				
EMAMECTIN BENZOATE		0.2500	5	14.50	A
		0.0300	2	80,000.00	S
TOTAL POUNDS OF THIS CHEMICAL	0.2800				
ENDOSULFAN		3.9932	4	7.50	A
		0.8961	2	6,400.00	S
TOTAL POUNDS OF THIS CHEMICAL	4.8893				
ESSENTIAL OILS		0.0025	1	30,000.00	S
ETHEPHON		4.9243	41	939,044.72	S
		1.3128	9	4.32	A
TOTAL POUNDS OF THIS CHEMICAL	6.2371				
ETOXAZOLE		19.8046	210	407.87	A
		14.9609	54	3,600,332.00	S
TOTAL POUNDS OF THIS CHEMICAL	34.7655				
FATTY ACIDS, MIXED		33.7070	809	1,549.26	A
		0.7111	19	87,100.00	S
TOTAL POUNDS OF THIS CHEMICAL	34.4181				
FATTY ACIDS DERIVED FROM TALLOW		0.4235	2	5.50	A
FENAMIDONE		8.8574	11	27.53	A
		2.5196	5	226,000.00	S
TOTAL POUNDS OF THIS CHEMICAL	11.3770				
FENARIMOL		6.3162	64	120.57	A
		0.7209	16	475,000.00	S
TOTAL POUNDS OF THIS CHEMICAL	7.0371				
FENBUTATIN-OXIDE		4.6875	9	14.50	A
		3.7500	4	160,000.00	S
TOTAL POUNDS OF THIS CHEMICAL	8.4375				
FENHEXAMID		455.8833	446	988.06	A
		43.3281	53	4,142,343.00	S
TOTAL POUNDS OF THIS CHEMICAL	499.2114				
FENOXYCARB		0.5980	3	39.94	A
FENPROPATHRIN		3.2061	34	20.50	A
		0.6256	2	96,780.00	S
TOTAL POUNDS OF THIS CHEMICAL	3.8317				
FENPYROXIMATE		1.0816	13	210,352.00	S
		0.9555	10	20.20	A
TOTAL POUNDS OF THIS CHEMICAL	2.0371				
FLONICAMID		33.6344	163	254.44	A
		0.2500	1	50,000.00	S
TOTAL POUNDS OF THIS CHEMICAL	33.8844				
FLUAZIFOP-P-BUTYL		0.1883	2	1.00	A
FLUDIOXONIL		85.6014	363	637.28	A
		11.9750	63	2,409,985.00	S
		0.0313	1	60,000.00	U
TOTAL POUNDS OF THIS CHEMICAL	97.6077				
FLUMIOXAZIN		1.7818	3	17.20	A
FLURPRIMIDOL		0.0037	2	450.00	S
TAU-FLUVALINATE		39.3327	168	379.12	A
		9.3371	64	1,453,376.00	S
		0.0569		8,500.00	C
TOTAL POUNDS OF THIS CHEMICAL	48.7267				
FORMALDEHYDE		670.9555	1	26,000.00	S
FOSETYL-AL		1,372.1622	447	845.32	A
		217.7502	99	6,226,439.00	S
		24.8500	6	106,900.00	U
TOTAL POUNDS OF THIS CHEMICAL	1,614.7624				
GIBBERELLINS		0.5390	21	13.28	A
		0.3603	13	639,500.00	S
TOTAL POUNDS OF THIS CHEMICAL	0.8993				
GLUFOSINATE-AMMONIUM		5.3214	13	6.55	A
GLYPHOSATE, DIAMMONIUM SALT		19.4940	26	40.10	A
GLYPHOSATE, ISOPROPYLAMINE SALT		345.7535	108	182.57	A
		3.6252	5	94,000.00	S
TOTAL POUNDS OF THIS CHEMICAL	349.3787				
GLYPHOSATE, POTASSIUM SALT		27.5087	2	26.43	A

Commodity Chemical		Pounds Applied	Agricultural Applications	Amount Treated	Unit Type
N-GRNHS FLOWER					
HEXYTHIAZOX		27.1790	101	174.46	A
		8.6267	37	1,521,937.00	S
TOTAL POUNDS OF THIS CHEMICAL	35.8057				
HYDRAMETHYLNON		0.1533	2	14.50	A
		0.0007		200.00	S
TOTAL POUNDS OF THIS CHEMICAL	0.1540				
HYDROGEN PEROXIDE		12.1938	7	5.75	A
2-(3-HYDROXYPROPYL)-HEPTA-METHYL TRISILOXANE, ETHOXYLATED, ACETATE		0.8856	4	21,600.00	S
IBA		0.1862	252	416,039.00	U
		0.0386	29	3.42	A
		0.0005	1	217.80	S
TOTAL POUNDS OF THIS CHEMICAL	0.2253				
IMIDACLOPRID		30.1563	100	1,852,194.00	S
		12.5272	98	120.45	A
		0.0569	6	1,700.00	U
TOTAL POUNDS OF THIS CHEMICAL	42.7404				
IPRODIONE		735.5111	671	1,140.69	A
		179.8619	177	8,845,348.83	S
TOTAL POUNDS OF THIS CHEMICAL	915.3730				
IRON PHOSPHATE		5.3970	5	12.39	A
		0.2000	1	50,000.00	S
TOTAL POUNDS OF THIS CHEMICAL	5.5970				
ISOPROPYL ALCOHOL		99.2128	940	2,902.16	A
		7.5755	195	10,701,022.86	S
TOTAL POUNDS OF THIS CHEMICAL	106.7883				
ISOXABEN		25.8508	21	24.91	A
KINOPRENE		0.9805	2	2.75	A
		0.0686	3	9,560.00	S
TOTAL POUNDS OF THIS CHEMICAL	1.0491				
(S)-KINOPRENE		26.1219	48	40.88	A
		5.4610	11	723,828.08	S
		0.0857		7,500.00	C
TOTAL POUNDS OF THIS CHEMICAL	31.6686				
KRESOXIM-METHYL		27.6601	136	218.62	A
LACTOSE		0.5407	3	6.05	A
LAMBDA-CYHALOTHRIN		8.8438	113	131.30	A
		1.0188	9	442,000.00	S
TOTAL POUNDS OF THIS CHEMICAL	9.8626				
LAURIC ACID		13.0553	40	207.00	A
LECITHIN		333.9986	532	1,029.54	A
LINDANE		0.2000	1	0.50	A
LINURON		4.5000	13	4.50	A
		2.2500	4	153,600.00	S
TOTAL POUNDS OF THIS CHEMICAL	6.7500				
MALATHION		62.7700	13	435,000.00	S
		9.1370	3	2.60	A
TOTAL POUNDS OF THIS CHEMICAL	71.9070				
MANCOZEB		511.6940	319	433.70	A
		71.3187	60	2,788,394.00	S
TOTAL POUNDS OF THIS CHEMICAL	583.0127				
MANEB		43.6169	14	20.80	A
MANGANESE SULFATE		34.2132	106	41.62	A
MEFENOXAM		76.3810	393	439.11	A
		12.9660	135	2,731,975.00	S
		11.6669	62	153,465.00	U
TOTAL POUNDS OF THIS CHEMICAL	101.0139				
MEFENOXAM, OTHER RELATED		1.1737	375	399.61	A
		0.4164	131	2,723,575.00	S
		0.3635	62	153,465.00	U
TOTAL POUNDS OF THIS CHEMICAL	1.9536				
METALAXYL		4.2698	30	93.70	A
		1.1279	23	1,339,400.00	S
TOTAL POUNDS OF THIS CHEMICAL	5.3977				
METALDEHYDE		232.2810	55	75.85	A
		30.0223	35	593,733.00	S
		1.2773	2	5,800.00	U
TOTAL POUNDS OF THIS CHEMICAL	263.5806				

Commodity Chemical		Pounds Applied	Agricultural Applications	Amount Treated	Unit Type
N-GRNHS FLOWER					
METAM-SODIUM		793.7449	2	2.50	A
METHIOCARB		108.6241	59	122.83	A
		76.6735	57	1,882,894.00	S
TOTAL POUNDS OF THIS CHEMICAL	185.2976				
METHYLATED SOYBEAN OIL		4.5482		10.00	A
METHYL BROMIDE		7,651.4400	29	28.74	A
		3,006.6400	84	482,300.00	S
TOTAL POUNDS OF THIS CHEMICAL	10,658.0800				
METHYL SALICYLATE		0.0062	1	30,000.00	S
METHYL SILICONE RESINS		4.2165	1	2.00	A
MILBEMECTIN		0.0194	1	0.75	A
MODIFIED PHTHALIC GLYCEROL ALKYD RESIN		83.2191	103	221.66	A
		4.4865	6	128,600.00	S
TOTAL POUNDS OF THIS CHEMICAL	87.7056				
MOLASSES		2.7326	1	13.70	A
MYCLOBUTANIL		152.6123	464	886.21	A
		21.1687	56	2,531,654.00	S
		0.0020	1	1,000.00	U
TOTAL POUNDS OF THIS CHEMICAL	173.7830				
NAA		0.0849	153	334,664.00	U
NALED		24.8942	10	12.50	A
		7.4274	3	164,000.00	S
TOTAL POUNDS OF THIS CHEMICAL	32.3216				
NONANOIC ACID		218.6938	41	59.97	A
NONANOIC ACID, OTHER RELATED		11.5102	41	59.97	A
ALPHA-(PARA-NONYLPHENYL)-OMEGA-HYDROXYPOLY (OXYETHYLENE)		455.2551	1,048	2,326.69	A
		3.5554	19	87,100.00	S
TOTAL POUNDS OF THIS CHEMICAL	458.8105				
ALPHA-(PARA-NONYLPHENYL)-OMEGA-HYDROXYPOLY (OXYETHYLENE), PHOSPHATE ESTER		85.1309	98	219.71	A
		0.1194	1	3,600.00	S
TOTAL POUNDS OF THIS CHEMICAL	85.2503				
NOVALURON		40.5639	239	471.73	A
		2.9338	36	1,078,910.00	S
TOTAL POUNDS OF THIS CHEMICAL	43.4977				
OCTYL DECYL DIMETHYL AMMONIUM CHLORIDE		0.0017	1	3,549.00	U
OIL OF JOJOBA		136.7987	3	490,000.00	S
		47.3133	9	14.75	A
TOTAL POUNDS OF THIS CHEMICAL	184.1120				
ORYZALIN		4.4994	2	1.40	A
OXADIAZON		15.7400	12	281,700.00	S
		9.9000	6	3.30	A
TOTAL POUNDS OF THIS CHEMICAL	25.6400				
PACLOBUTRAZOL		3.3870	136	87.57	A
		1.6785	139	3,006,222.00	S
		0.0038		2,000.00	C
TOTAL POUNDS OF THIS CHEMICAL	5.0693				
PCNB		212.1650	53	44,080.00	U
		58.1455	32	1,124,220.00	S
		35.3723	35	34.77	A
TOTAL POUNDS OF THIS CHEMICAL	305.6828				
PCP, OTHER RELATED		0.0000	1	1,500.00	U
PENDIMETHALIN		1.8525	2	0.55	A
PENTACHLOROPHENOL		0.0002	1	1,500.00	U
PERMETHRIN		87.2936	153	266.85	A
		10.9688	26	1,194,380.00	S
		0.0033	1	1,000.00	U
TOTAL POUNDS OF THIS CHEMICAL	98.2657				
PETROLEUM DISTILLATES		105.4693	28	55.00	A
PETROLEUM DISTILLATES, REFINED		2,811.7549	125	261.01	A
		426.5628	22	550,420.00	S
TOTAL POUNDS OF THIS CHEMICAL	3,238.3177				
PETROLEUM HYDROCARBONS		1.3070	1	2.00	A
PETROLEUM OIL, UNCLASSIFIED		42.8290	5	7.75	A
		0.0270	1	1,500.00	U
TOTAL POUNDS OF THIS CHEMICAL	42.8560				
ORTHO-PHENYLPHENOL		0.0038	1	30,000.00	S

Commodity Chemical		Pounds Applied	Agricultural Applications	Amount Treated	Unit Type
N-GRNHS FLOWER					
PHOSPHORIC ACID		79.9117	868	2,861.33	A
		4.8121	194	10,671,022.86	S
TOTAL POUNDS OF THIS CHEMICAL	84.7238				
PIPERALIN		1,434.0390	982	1,771.06	A
		386.6330	173	7,824,388.00	S
TOTAL POUNDS OF THIS CHEMICAL	1,820.6720				
PIPERONYL BUTOXIDE		129.0089	230	478.09	A
		7.0464	7	352,760.00	S
		0.0300			
TOTAL POUNDS OF THIS CHEMICAL	136.0853				
PIPERONYL BUTOXIDE, OTHER RELATED		27.6561	182	277.68	A
		0.9329	4	318,890.00	S
		0.0075			
TOTAL POUNDS OF THIS CHEMICAL	28.5965				
POLYACRYLIC POLYMER		1.2506	20	121.50	A
POLYALKENE OXIDE MODIFIED HEPTAMETHYL TRISILOXANE		29.7857	67	241.48	A
POLYETHYLENE GLYCOL DIACETATE		0.0233	4	21,600.00	S
POLYETHYLENE GLYCOL MONO(3-(TETRAMETHYL-1-(TRIMETHYLSILOXY)DISILOXANYL)PROPYL)ETHER		369.4447	1,227	1,627.25	A
		14.0406	42	5,363,023.08	S
TOTAL POUNDS OF THIS CHEMICAL	383.4853				
POLY-I-PARA-MENTHENE		0.8731	4	3.90	A
POLYOXIN D		0.1102	4	1,600.00	S
POLYOXYETHYLENE POLYOXYPROPYLENE		82.0546	867	1,222.95	A
		15.1096	60	3,657,200.00	S
TOTAL POUNDS OF THIS CHEMICAL	97.1642				
POTASH SOAP		2,349.4126	107	240.60	A
		166.7584	36	1,033,040.00	S
TOTAL POUNDS OF THIS CHEMICAL	2,516.1710				
POTASSIUM BICARBONATE		1,129.3276	223	370.76	A
		236.7675	40	1,945,694.00	S
TOTAL POUNDS OF THIS CHEMICAL	1,366.0951				
POTASSIUM PHOSPHITE		5.8518	3	131,000.00	U
PRODIAMINE		42.9903	31	32.76	A
PROPICONAZOLE		2.4846	23	34.22	A
		1.0551	11	200,738.00	S
TOTAL POUNDS OF THIS CHEMICAL	3.5397				
PROPIONIC ACID		333.9986	532	1,029.54	A
PROPYLENE GLYCOL		27.8207	57	243.28	A
PYMETROZINE		223.7660	627	1,073.47	A
		29.3441	108	5,062,158.00	S
TOTAL POUNDS OF THIS CHEMICAL	253.1101				
PYRETHRINS		15.4099	288	488.87	A
		0.8598	11	449,760.00	S
		0.0066		1,200.00	U
		0.0038			
TOTAL POUNDS OF THIS CHEMICAL	16.2801				
PYRIDABEN		25.3308	41	49.34	A
		0.7367	8	213,900.00	S
		0.0059	1	1,000.00	U
TOTAL POUNDS OF THIS CHEMICAL	26.0734				
PYRIPROXYFEN		36.5035	250	436.61	A
		1.4778	31	788,800.00	S
TOTAL POUNDS OF THIS CHEMICAL	37.9813				
QST 713 STRAIN OF DRIED BACILLUS SUBTILIS		111.3911	305	510.97	A
		5.2953	44	2,518,400.00	S
TOTAL POUNDS OF THIS CHEMICAL	116.6864				
ROTENONE		0.1777	60	20.75	A
		0.0509	4	96,800.00	S
TOTAL POUNDS OF THIS CHEMICAL	0.2286				
ROTENONE, OTHER RELATED		0.1777	60	20.75	A
		0.0509	4	96,800.00	S
TOTAL POUNDS OF THIS CHEMICAL	0.2286				
SILICA AEROGEL		0.1500			
SILICONE DEFOAMER		2.7963	794	2,344.23	A
		0.6391	194	10,671,022.86	S
TOTAL POUNDS OF THIS CHEMICAL	3.4354				
SILVER, IONIC		0.0000	1	800.00	U

Commodity Chemical		Pounds Applied	Agricultural Applications	Amount Treated	Unit Type
N-GRNHS FLOWER					
SIMAZINE		10.1089	6	5.15	A
SOAP		0.0289	1	30,000.00	S
SODIUM CARBONATE PEROXYHYDRATE		2.5500	2	2,000.00	S
SODIUM CHLORITE		0.0500	1	0.50	A
SODIUM XYLENE SULFONATE		32.8972	794	2,344.23	A
		7.5189	194	10,671,022.86	S
TOTAL POUNDS OF THIS CHEMICAL	40.4161				
SPINOSAD		299.7079	1,110	2,198.61	A
		56.5382	356	12,863,407.00	S
TOTAL POUNDS OF THIS CHEMICAL	356.2461				
SPIROMESIFEN		27.4499	116	177.11	A
		5.4177	12	565,043.00	S
TOTAL POUNDS OF THIS CHEMICAL	32.8676				
STARCH		0.0024	2	4.00	A
STREPTOMYCES LYDICUS WYEC 108		0.0043	10	18.34	A
STREPTOMYCIN		0.5300	1	4,240.00	U
STREPTOMYCIN SULFATE		1.6112	10	5.77	A
		0.4373	2	27,200.00	S
		0.2852	4	151,500.00	U
TOTAL POUNDS OF THIS CHEMICAL	2.3337				
STRYCHNINE		0.0900		20.00	A
STYRENE BUTADIENE COPOLYMER		4.6579	16	22.58	A
SULFLURAMID		0.0001	1	0.50	A
SULFUR		773.6350	59	164.30	A
		16.9200	8	80,250.00	S
TOTAL POUNDS OF THIS CHEMICAL	790.5550				
SYNTHETIC VEGETABLE GUMS		1.8249	1	13.70	A
TALL OIL		0.0125		0.50	A
TERRAZOLE		19.4185	31	876,684.00	S
		0.4695	1	3.25	A
TOTAL POUNDS OF THIS CHEMICAL	19.8880				
ALPHA-[PARA-(1,1,3,3-TETRAMETHYLBUTYL)PHENYL]-OMEGA-HYDROXYPOLY(OXYETHYLENE)		125.1763	794	2,344.23	A
		28.6060	194	10,671,022.86	S
TOTAL POUNDS OF THIS CHEMICAL	153.7823				
TETRAPOTASSIUM PYROPHOSPHATE		16.4486	794	2,344.23	A
		3.7594	194	10,671,022.86	S
TOTAL POUNDS OF THIS CHEMICAL	20.2080				
THIABENDAZOLE		0.2771	1	400.00	S
THIAMETHOXAM		12.5848	135	146.14	A
		1.6219	27	1,304,702.08	S
TOTAL POUNDS OF THIS CHEMICAL	14.2067				
THIOPHANATE-METHYL		485.3280	426	714.85	A
		51.3008	106	4,734,608.00	S
		0.3500	2	30,500.00	U
TOTAL POUNDS OF THIS CHEMICAL	536.9788				
THIRAM		0.8000	4	19.00	A
		0.0547	1	60,000.00	S
TOTAL POUNDS OF THIS CHEMICAL	0.8547				
TRIADIMEFON		17.4513	101	142.91	A
		0.3345	26	160,150.00	S
TOTAL POUNDS OF THIS CHEMICAL	17.7858				
TRICHODERMA HARZIANUM RIFAI STRAIN KRL-AG2		2.5760		3,295.26	C
		0.3988	26	7.29	A
		0.1499	8	81,547.00	U
		0.0381	2	187,560.00	S
TOTAL POUNDS OF THIS CHEMICAL	3.1628				
TRIETHANOLAMINE		41.9440	794	2,344.23	A
		9.5865	194	10,671,022.86	S
TOTAL POUNDS OF THIS CHEMICAL	51.5305				
TRIFLOXYSTROBIN		32.6497	198	299.26	A
		19.2640	80	3,021,470.00	S
TOTAL POUNDS OF THIS CHEMICAL	51.9137				
TRIFLUMIZOLE		61.1138	141	302.01	A
		2.3148	6	219,800.00	S
TOTAL POUNDS OF THIS CHEMICAL	63.4286				
TRIFLURALIN		9.0000	1	0.40	A
TRIFORINE		0.0446	1	23,250.00	S

Commodity Chemical		Pounds Applied	Agricultural Applications	Amount Treated	Unit Type
N-GRNHS FLOWER					
ALPHA-2,6,8-TRIMETHYL-4-NONYLOXY-OMEGA-HYDROXYPOLY (OXYETHYLENE)		2.0873	16	22.58	A
UNICONIZOLE-P		0.0019	15	3.06	A
		0.0006	3	2,220.00	S
		0.0003	1	42,000.00	U
TOTAL POUNDS OF THIS CHEMICAL	0.0028				
VINCLOZOLIN		27.9957	40	109.75	A
XYLENE		0.5450	1	0.50	A
ZINC SULFATE		4.3988	106	41.62	A
Site Total		47,760.5715	28,257		
N-GRNHS PLANTS IN CONTAINERS					
ABAMECTIN		30.0058	1,665	2,255.81	A
		14.2633	1,063	36,058,557.05	S
		0.1447	14	370,000.00	U
TOTAL POUNDS OF THIS CHEMICAL	44.4138				
ACEPHATE		1,125.6404	655	1,178.93	A
		404.2641	597	16,091,054.50	S
		1.4053	13	10,296.00	U
TOTAL POUNDS OF THIS CHEMICAL	1,531.3098				
ACEQUINOCYL		58.5162	127	162.50	A
		16.0659	81	2,431,128.00	S
		0.3984	3	130,000.00	U
TOTAL POUNDS OF THIS CHEMICAL	74.9805				
ACETAMIPRID		105.7938	295	366.39	A
		31.6772	201	6,420,417.00	S
		0.0875	2	450.00	U
TOTAL POUNDS OF THIS CHEMICAL	137.5585				
ACRYLIC ACID		0.0163	13	0.13	A
AGROBACTERIUM RADIOBACTER		0.0105	15	14,500.00	S
ALKYL (50%C14, 40%C12, 10%C16) DIMETHYLBENZYL AMMONIUM CHLORIDE		35.9440	45	118.51	A
		1.3401	60	207,700.00	S
TOTAL POUNDS OF THIS CHEMICAL	37.2841				
ALKYL (60%C14, 30%C16, 5%C12, 5%C18) DIMETHYLBENZYL AMMONIUM CHLORIDE		211.5091	86	265.84	A
		18.1236	23	836,990.00	S
TOTAL POUNDS OF THIS CHEMICAL	229.6327				
ALKYL (68%C12, 32%C14) DIMETHYLETHYLBENZYL AMMONIUM CHLORIDE		210.9934	60	215.84	A
		18.1131	21	736,990.00	S
TOTAL POUNDS OF THIS CHEMICAL	229.1065				
ALPHA-ALKYL (C8-C18)-OMEGA-HYDROXYPOLY(OXYETHYLENE) POLY(OXYPROPYLENE)		0.6341	11	24.00	A
ALPHA-ALKYL (C12-C15)-OMEGA-HYDROXYPOLY (OXYETHYLENE) SULFATE, SODIUM SALT		0.4022	2	13.45	A
ALKYL (C8,C10) POLYGLYCOSIDE		0.2679	28	31.50	A
ALLYLOXYPOLYETHYLENE GLYCOL ACETATE		0.1724	4	22,800.00	S
ALMOND, BITTER		0.0007	1	0.50	A
ALUMINUM PHOSPHIDE		2.6810	4	143,040.00	S
		1.1000	1	2.50	A
TOTAL POUNDS OF THIS CHEMICAL	3.7810				
AMMONIUM PROPIONATE		0.9428	1	1.72	A
AMMONIUM SULFATE		0.2357	1	1.72	A
ANCYMIDOL		1.0014	161	652,147.00	S
		0.1976	23	55.25	A
TOTAL POUNDS OF THIS CHEMICAL	1.1990				
ANILAZINE		0.2216	1	1.75	A
AZADIRACHTIN		36.0665	398	1,049.93	A
		16.7081	462	23,359,472.00	S
		0.0375	2	42,000.00	U
TOTAL POUNDS OF THIS CHEMICAL	52.8121				
AZOXYSTROBIN		216.8451	735	1,103.83	A
		60.6990	338	6,660,147.36	S
		0.1250	1	280.00	U
TOTAL POUNDS OF THIS CHEMICAL	277.6691				

Commodity Chemical		Pounds Applied	Agricultural Applications	Amount Treated	Unit Type
N-GRNHS PLANTS IN CONTAINERS					
BACILLUS THURINGIENSIS (BERLINER), SUBSP. AIZAWAI, GC-91 PROTEIN		0.0076	1	0.12	A
BACILLUS THURINGIENSIS (BERLINER), SUBSP. AIZAWAI, SEROTYPE H-7		3.2283	23	26.97	A
		0.2060	2	40,000.00	S
TOTAL POUNDS OF THIS CHEMICAL	3.4343				
BACILLUS THURINGIENSIS, SUBSP. AIZAWAI, STRAIN ABTS-1857		48.1545	31	40.44	A
		3.5100	4	152,460.00	S
TOTAL POUNDS OF THIS CHEMICAL	51.6645				
BACILLUS THURINGIENSIS, SUBSP. AIZAWAI, STRAIN SD-1372, LEPIDOPTERAN ACTIVE TOXIN(S)		2.9870	24	25.47	A
BACILLUS THURINGIENSIS (BERLINER), SUBSP. ISRAELENSIS, SEROTYPE H-14		153.7793	123	108.98	A
		48.3293	131	2,733,941.00	S
		0.1437	2	60.00	U
TOTAL POUNDS OF THIS CHEMICAL	202.2523				
BACILLUS THURINGIENSIS, SUBSP. ISRAELENSIS, STRAIN AM 65-52		64.4945	31	622,853.00	S
BACILLUS THURINGIENSIS (BERLINER), SUBSP. KURSTAKI, SEROTYPE 3A,3B		4.5892	54	62.61	A
		0.4680	7	159,800.00	S
		0.0005	1	1.00	U
TOTAL POUNDS OF THIS CHEMICAL	5.0577				
BACILLUS THURINGIENSIS, VAR. KURSTAKI DELTA ENDOTOXINS CRY 1A(C) AND CRY 1C (GENETICALLY ENGINEERED) ENCAPSULATED IN PSEUDOMONAS FLUORESCENS (KILLED)		0.3936	1	12,000.00	S
BACILLUS THURINGIENSIS, SUBSP. KURSTAKI, STRAIN ABTS-351, FERMENTATION SOLIDS AND SOLUBLES		16.9935	37	925,243.00	S
		16.0802	16	21.22	A
TOTAL POUNDS OF THIS CHEMICAL	33.0737				
BACILLUS THURINGIENSIS, SUBSP. KURSTAKI, STRAIN HD-1		9.8468	60	82.43	A
		4.8325	39	575,027.00	S
TOTAL POUNDS OF THIS CHEMICAL	14.6793				
BACILLUS THURINGIENSIS SUBSPECIES KURSTAKI, GENETICALLY ENGINEERED STRAIN EG7841 LEPIDOPTERAN ACTIVE TOXIN		0.6865	2	35,050.00	S
		0.6000	1	1.00	A
TOTAL POUNDS OF THIS CHEMICAL	1.2865				
BACILLUS THURINGIENSIS (BERLINER), SUBSP. KURSTAKI, STRAIN SA-11		13.2476	114	167.72	A
		11.9846	94	6,925,580.00	S
TOTAL POUNDS OF THIS CHEMICAL	25.2322				
BEAUVERIA BASSIANA STRAIN GHA		18.0506	50	2,256,370.00	S
		12.9725	19	32.73	A
TOTAL POUNDS OF THIS CHEMICAL	31.0231				
BENDIOCARB		5.0626	1	193,440.00	S
BENEFIN		0.0300	1	0.03	A
BENOMYL		0.4688	2	0.66	A
N6-BENZYL ADENINE		3.7556	78	50.55	A
		0.6287	39	434,162.00	S
TOTAL POUNDS OF THIS CHEMICAL	4.3843				
BIFENAZATE		175.1368	405	636.12	A
		42.6557	297	11,699,752.00	S
		0.3117	2	60,000.00	U
TOTAL POUNDS OF THIS CHEMICAL	218.1042				
BIFENTHRIN		106.5082	763	825.19	A
		42.0813	249	6,708,431.00	S
TOTAL POUNDS OF THIS CHEMICAL	148.5895				
BORIC ACID		1.0000	1	0.50	A
BOSCALID		4.8489	12	11.50	A
BRODIFACOUM		0.0090	30	100.32	A
BROMADIOLONE		0.0036	20	66.67	A
		0.0004	25	8,600.00	S
TOTAL POUNDS OF THIS CHEMICAL	0.0040				
1-BROMO-3-CHLORO-5,5-DIMETHYL HYDANTOIN		1.5000	1	0.05	A

Commodity Chemical		Pounds Applied	Agricultural Applications	Amount Treated	Unit Type
N-GRNHS PLANTS IN CONTAINERS					
BUPROFEZIN		18.2347	30	41.35	A
		17.3644	59	1,901,737.00	S
TOTAL POUNDS OF THIS CHEMICAL	35.5991				
BUTYL ALCOHOL		0.1854	2	4.00	A
		0.0059	1	1,740.00	S
TOTAL POUNDS OF THIS CHEMICAL	0.1913				
ALPHA-(PARA-TERT-BUTYLPHENYL)-OMEGA-HYDROXYPOLY (OXYETHYLENE) PHOSPHATE		4.1136	2	14.20	A
CALCIUM ACID METHANEARSONATE		0.0007	2	300.00	U
CANOLA OIL		0.6895	1	98.00	S
CAPTAN		20.2392	20	19.40	A
		10.0245	5	118,000.00	S
TOTAL POUNDS OF THIS CHEMICAL	30.2637				
CAPTAN, OTHER RELATED		0.4512	20	19.40	A
		0.2255	5	118,000.00	S
TOTAL POUNDS OF THIS CHEMICAL	0.6767				
CARBARYL		11.6202	14	20.53	A
		7.2897	4	131,790.00	S
		0.2399	8	20,108.00	U
TOTAL POUNDS OF THIS CHEMICAL	19.1498				
CARBO METHOXY ETHER CELLULOSE, SODIUM SALT		0.1218	1	0.50	A
CHLORFENAPYR		20.9446	124	202.86	A
		8.5192	95	3,162,373.00	S
TOTAL POUNDS OF THIS CHEMICAL	29.4638				
CHLORMEQUAT CHLORIDE		441.2357	692	617.04	A
		289.1079	456	7,532,096.20	S
		0.0118	1	100.00	U
TOTAL POUNDS OF THIS CHEMICAL	730.3554				
CHLOROBENZILATE		3.9418	1	400.00	S
CHLOROPHACINONE		0.0002	1	1.00	A
		0.0001	1	30,100.00	S
TOTAL POUNDS OF THIS CHEMICAL	0.0003				
CHLOROPICRIN		12,462.4500	3	94.40	A
CHLOROTHALONIL		856.0780	510	546.78	A
		283.0895	285	6,478,240.16	S
		1.3272	11	216,200.00	U
TOTAL POUNDS OF THIS CHEMICAL	1,140.4947				
CHLORPYRIFOS		466.1597	237	570.39	A
		226.0505	325	12,656,137.00	S
		2.1125	7	160,024.00	U
TOTAL POUNDS OF THIS CHEMICAL	694.3227				
CINNAMALDEHYDE		1.5135	5	18,500.00	S
CITRIC ACID		1.7159	246	249.36	A
CLARIFIED HYDROPHOBIC EXTRACT OF NEEM OIL		70.0319	12	12.32	A
		9.5230	4	44,097.00	S
		6.6619	4	200,000.00	U
TOTAL POUNDS OF THIS CHEMICAL	86.2168				
CLOFENTEZINE		13.9647	37	44.74	A
CLOPYRALID, MONOETHANOLAMINE SALT		1.2361	2	4.00	A
CLOTHIANIDIN		0.4600	10	6.83	A
COCONUT DIETHANOLAMIDE		30.8813	1,012	2,878.55	A
		2.5816	242	7,906,074.00	S
		0.0021	1	40.00	U
TOTAL POUNDS OF THIS CHEMICAL	33.4650				
COPPER HYDROXIDE		795.6665	311	631.78	A
		36.4500	93	1,245,881.00	S
		0.2636	1	40.00	U
TOTAL POUNDS OF THIS CHEMICAL	832.3801				
COPPER OXIDE (OUS)		410.2012	9	5.61	A
COPPER SALTS OF FATTY AND ROSIN ACIDS		171.7798	96	63.65	A
		36.9365	47	721,104.00	S
TOTAL POUNDS OF THIS CHEMICAL	208.7163				
COPPER SULFATE (BASIC)		2.0432	42	1,752,020.00	S
		0.9195	17	20.50	A
TOTAL POUNDS OF THIS CHEMICAL	2.9627				

Commodity Chemical		Pounds Applied	Agricultural Applications	Amount Treated	Unit Type
N-GRNHS PLANTS IN CONTAINERS					
COPPER SULFATE (PENTAHYDRATE)		241.7375	235	331.35	A
		168.2788	378	8,903,257.00	S
		0.6428	1	6,000.00	U
TOTAL POUNDS OF THIS CHEMICAL	410.6591				
CYFLUTHRIN		34.0080	439	1,118.50	A
		4.7528	144	4,387,975.00	S
		0.1764	5	215,000.00	U
TOTAL POUNDS OF THIS CHEMICAL	38.9372				
BETA-CYFLUTHRIN		0.0003	1	6,000.00	S
CYPERMETHRIN		0.1848	3	4.00	A
(S)-CYPERMETHRIN		0.2772	1	2.50	A
CYPRODINIL		2.0636	2	2.11	A
CYROMAZINE		264.6937	603	1,016.85	A
		3.9694	65	1,099,646.88	S
TOTAL POUNDS OF THIS CHEMICAL	268.6631				
2,4-D		0.0898	7	9.75	A
		0.0015	1	50,000.00	S
TOTAL POUNDS OF THIS CHEMICAL	0.0913				
2,4-D, ALKANOLAMINE SALTS (ETHANOL AND ISOPROPANOL AMINES)		0.5471	4	95,184.00	S
2,4-D, ISOOCTYL ESTER		1.1483	1	26,250.00	S
DAMINOZIDE		2,873.2230	1,212	1,023.17	A
		831.3309	823	12,633,150.00	S
		7.3313	3	18,000.00	U
TOTAL POUNDS OF THIS CHEMICAL	3,711.8852				
DDVP		11.1600	1	13,000.00	S
DDVP, OTHER RELATED		0.8400	1	13,000.00	S
DELTAMETHRIN		1.4955	48	43.14	A
		0.1800	10	140,162.00	S
TOTAL POUNDS OF THIS CHEMICAL	1.6755				
DIAZINON		250.8861	66	86.17	A
		6.2667	21	157,812.00	S
TOTAL POUNDS OF THIS CHEMICAL	257.1528				
DICAMBA		0.0085	7	9.75	A
		0.0001	1	50,000.00	S
TOTAL POUNDS OF THIS CHEMICAL	0.0086				
DICLORAN		5.3495	5	4.55	A
DICOFOL		1.3813	3	3.00	A
DIDECYL DIMETHYL AMMONIUM CHLORIDE		13.4790	45	118.51	A
		0.5480	92	1,807,700.00	S
TOTAL POUNDS OF THIS CHEMICAL	14.0270				
DIENOCHLOR		10.0088	18	18.60	A
		1.8689	15	377,400.00	S
TOTAL POUNDS OF THIS CHEMICAL	11.8777				
DIFLUBENZURON		44.0969	186	192.48	A
		16.1487	175	2,768,943.00	S
TOTAL POUNDS OF THIS CHEMICAL	60.2456				
DIKEGULAC SODIUM		1.2868	15	57,651.00	S
		0.5643	4	0.87	A
TOTAL POUNDS OF THIS CHEMICAL	1.8511				
DIMETHOATE		36.3748	73	44.03	A
		2.9682	4	20,020.00	S
TOTAL POUNDS OF THIS CHEMICAL	39.3430				
DIMETHOMORPH		103.2472	86	205.51	A
		24.7150	97	3,376,463.00	S
TOTAL POUNDS OF THIS CHEMICAL	127.9622				
DIMETHYLPOLYSILOXANE		92.6205	339	687.42	A
		15.3583	21	790,000.00	U
		11.7204	20	519,409.00	S
TOTAL POUNDS OF THIS CHEMICAL	119.6992				
DINOCAP		0.3900	1	1.00	A
DINOTEFURAN		205.5247	429	7,760,214.00	S
		181.6272	562	878.30	A
		13.7875	58	189,600.00	U
TOTAL POUNDS OF THIS CHEMICAL	400.9394				
DIOCTYL DIMETHYL AMMONIUM CHLORIDE		13.4790	45	118.51	A
		0.5408	91	1,757,700.00	S
TOTAL POUNDS OF THIS CHEMICAL	14.0198				

Commodity Chemical		Pounds Applied	Agricultural Applications	Amount Treated	Unit Type
N-GRNHS PLANTS IN CONTAINERS					
DIPHACINONE		0.0431	28	21.78	A
		0.0052	3	2.08	S
TOTAL POUNDS OF THIS CHEMICAL	0.0483				
DIQUAT DIBROMIDE		921.6139	375	449.69	A
		54.5794	73	1,638,045.00	S
TOTAL POUNDS OF THIS CHEMICAL	976.1933				
DISODIUM OCTABORATE TETRAHYDRATE		0.0405	2	3.00	A
DITHIOPYR		0.1099	2	16,000.00	S
DIURON		70.0000	9	11.01	A
		0.4666	3	7,000.00	S
TOTAL POUNDS OF THIS CHEMICAL	70.4666				
DODECYLBENZENE SULFONIC ACID		125.8967	1,010	2,865.10	A
		11.1871	242	7,906,074.00	S
		0.0089	1	40.00	U
TOTAL POUNDS OF THIS CHEMICAL	137.0927				
DODEMORPH ACETATE		0.3858	1	0.14	A
EDTA, TETRASODIUM SALT		8.1601	1,036	2,915.10	A
		0.6969	244	8,006,074.00	S
		0.0005	1	40.00	U
TOTAL POUNDS OF THIS CHEMICAL	8.8575				
ENCAPSULATED DELTA ENDOTOXIN OF BACILLUS THURINGIENSIS VAR. KURSTAKI IN KILLED PSEUDOMONAS FLUORESCENS		0.4141	9	3.81	A
ENDOSULFAN		0.0860	1	4,500.00	S
EPOXIDIZED SOYBEAN OIL		0.0295	1	7,560.00	S
ESFENVALERATE		0.0203	1	0.50	A
ETHEPHON		45.7584	342	195.72	A
		18.9921	258	1,391,385.00	S
TOTAL POUNDS OF THIS CHEMICAL	64.7505				
ETHYL ACRYLATE		0.1050	13	0.13	A
ETHYLENE GLYCOL MONOMETHYL ETHER		1.1543	9	270,000.00	S
ETOXAZOLE		13.1575	217	229.69	A
		3.6737	77	2,882,202.00	S
		0.2000	4	160,000.00	U
TOTAL POUNDS OF THIS CHEMICAL	17.0312				
FARNESOL		0.4588	75	101.45	A
		0.0116	5	69,900.00	S
TOTAL POUNDS OF THIS CHEMICAL	0.4704				
FATTY ACIDS, MIXED		14.8133	157	221.09	A
		0.1624	1	17,000.00	S
TOTAL POUNDS OF THIS CHEMICAL	14.9757				
FENAMIDONE		164.4277	23	10.32	A
FENARIMOL		0.3482	7	5.56	A
		0.2989	12	147,900.00	S
TOTAL POUNDS OF THIS CHEMICAL	0.6471				
FENBUTATIN-OXIDE		3.8835	7	6.40	A
		0.0072	7	2,400.00	U
TOTAL POUNDS OF THIS CHEMICAL	3.8907				
FENHEXAMID		238.0304	314	355.10	A
		105.6375	259	6,161,912.00	S
TOTAL POUNDS OF THIS CHEMICAL	343.6679				
FENOXYCARB		0.0056	2	3,200.00	S
FENPROPATHRIN		35.0968	122	106.66	A
		1.5723	72	487,600.00	S
TOTAL POUNDS OF THIS CHEMICAL	36.6691				
FENPYROXIMATE		5.6169	44	46.55	A
		1.1414	37	676,860.00	S
		0.0014	6	1,200.00	U
TOTAL POUNDS OF THIS CHEMICAL	6.7597				
FENUGREEK		0.0731	1	0.50	A
FIPRONIL		0.0000	1	5.00	A
FLONICAMID		14.1690	60	37.35	A
		0.5876	8	245,448.00	S
TOTAL POUNDS OF THIS CHEMICAL	14.7566				
FLUAZIFOP-P-BUTYL		0.2815	1	0.19	A
FLUDIOXONIL		188.2263	602	538.14	A
		51.1812	310	6,135,115.00	S
TOTAL POUNDS OF THIS CHEMICAL	239.4075				

Commodity Chemical		Pounds Applied	Agricultural Applications	Amount Treated	Unit Type
N-GRNHS PLANTS IN CONTAINERS					
FLUMIOXAZIN		1.9381	18	16.53	A
		0.0009	1	1,000.00	S
TOTAL POUNDS OF THIS CHEMICAL	1.9390				
FLUTOLANIL		0.1286	1	0.50	A
TAU-FLUVALINATE		182.1662	588	1,016.55	A
		159.6441	546	19,287,256.75	S
TOTAL POUNDS OF THIS CHEMICAL	341.8103				
FOSETYL-AL		2,928.5790	791	516.15	A
		689.0568	564	18,686,289.16	S
		0.6500	1	280.00	U
TOTAL POUNDS OF THIS CHEMICAL	3,618.2858				
GIBBERELLINS		4.2958	149	57.12	A
		0.9050	233	10,707,914.00	S
TOTAL POUNDS OF THIS CHEMICAL	5.2008				
GLIOCLADIUM VIRENS GL-21 (SPORES)		0.2700	2	2.00	U
GLUFOSINATE-AMMONIUM		0.1253	1	1.00	A
		0.0783	2	3,500.00	S
TOTAL POUNDS OF THIS CHEMICAL	0.2036				
GLYPHOSATE, DIAMMONIUM SALT		8.9972	3	4.00	A
GLYPHOSATE, ISOPROPYLAMINE SALT		2,394.7140	683	824.96	A
		396.1532	141	2,935,645.00	S
TOTAL POUNDS OF THIS CHEMICAL	2,790.8672				
GLYPHOSATE, MONOAMMONIUM SALT		51.4080	15	8.30	A
		7.9255	12	112,600.00	S
TOTAL POUNDS OF THIS CHEMICAL	59.3335				
GLYPHOSATE, POTASSIUM SALT		583.6687	33	65.50	A
HALOSULFURON-METHYL		0.0045		1,276.00	S
HEPTAMETHYLTRISILOXANE-1,3-PROPANEDIOL ETHER, ETHOXYLATED PROPOXYLATED		0.3418	4	109,000.00	S
HEXYTHIAZOX		23.6929	129	208.24	A
		8.2724	100	2,785,621.00	S
		0.2188	2	110,000.00	U
TOTAL POUNDS OF THIS CHEMICAL	32.1841				
HYDRAMETHYLNON		0.0876	1	3.00	A
		0.0041	2	3,200.00	S
TOTAL POUNDS OF THIS CHEMICAL	0.0917				
HYDROGEN PEROXIDE		1,651.9365	173	434.70	A
		257.0717	104	1,642,260.00	S
TOTAL POUNDS OF THIS CHEMICAL	1,909.0082				
2-(3-HYDROXYPROPYL)-HEPTA-METHYL TRISILOXANE, ETHOXYLATED, ACETATE		0.5955	4	22,800.00	S
IBA		0.8048	50	1,031.71	A
		0.7894	116	573,150.50	S
		0.0585	143	228,890.20	U
TOTAL POUNDS OF THIS CHEMICAL	1.6527				
IMIDACLOPRID		118.3428	797	1,029.86	A
		61.4928	532	22,883,776.20	S
		5.4240	55	933,759.50	U
TOTAL POUNDS OF THIS CHEMICAL	185.2596				
IPRODIONE		673.3298	1,074	865.64	A
		431.0199	587	15,583,344.00	S
		1.4667	30	621,164.00	U
TOTAL POUNDS OF THIS CHEMICAL	1,105.8164				
IRON PHOSPHATE		8.8300	14	71.00	A
		0.0100	1	15,000.00	S
TOTAL POUNDS OF THIS CHEMICAL	8.8400				
ISOOCTYL PHTHALATE		1.1705	9	270,000.00	S
ISOPROPYL ALCOHOL		75.9322	1,036	3,044.83	A
		6.9993	266	8,820,434.00	S
		0.0027	1	40.00	U
TOTAL POUNDS OF THIS CHEMICAL	82.9342				
ISOPROPYLAMINE DODECYLBENZENE SULFONATE		0.2268	1	7,560.00	S
ISOXABEN		67.8605	115	148.44	A
		0.5100	4	43,000.00	S
TOTAL POUNDS OF THIS CHEMICAL	68.3705				
KINOPRENE		5.7953	24	15.51	A
		5.5169	10	153,040.00	S
TOTAL POUNDS OF THIS CHEMICAL	11.3122				

Commodity Chemical		Pounds Applied	Agricultural Applications	Amount Treated	Unit Type
N-GRNHS PLANTS IN CONTAINERS					
(S)-KINOPRENE		138.9123	290	11,285,886.00	S
		21.2875	67	55.72	A
TOTAL POUNDS OF THIS CHEMICAL	160.1998				
KRESOXIM-METHYL		5.5635	58	90.70	A
LAMBDA-CYHALOTHRIN		2.1877	52	53.74	A
		0.3153	32	248,560.00	S
		0.2093	1	500.00	U
TOTAL POUNDS OF THIS CHEMICAL	2.7123				
LAURIC ACID		0.3656	2	13.45	A
LECITHIN		130.0948	215	243.57	A
MALATHION		313.3681	188	246.46	A
		177.9596	104	2,451,249.00	S
		0.3169	1	1,000.00	U
TOTAL POUNDS OF THIS CHEMICAL	491.6446				
MALIC ACID		1.2445	245	247.64	A
MANCOZEB		1,375.7316	541	900.03	A
		281.9076	177	5,319,946.00	S
		1.2656	10	247,000.00	U
TOTAL POUNDS OF THIS CHEMICAL	1,658.9048				
MANEB		71.8384	82	37.98	A
		3.7558	9	87,831.00	S
TOTAL POUNDS OF THIS CHEMICAL	75.5942				
MANGANESE SULFATE		0.0716	1	7,500.00	S
MCPP		0.0402	7	9.75	A
		0.0007	1	50,000.00	S
TOTAL POUNDS OF THIS CHEMICAL	0.0409				
MCPP, POTASSIUM SALT		12.0318	9	5.00	A
MEFENOXAM		341.7268	1,607	1,015.58	A
		64.6967	960	22,905,680.60	S
		0.9582	17	110,310.00	U
TOTAL POUNDS OF THIS CHEMICAL	407.3817				
MEFENOXAM, OTHER RELATED		10.3589	1,479	957.00	A
		2.1211	955	22,887,380.60	S
		0.0311	17	110,310.00	U
TOTAL POUNDS OF THIS CHEMICAL	12.5111				
METALAXYL		26.6070	231	5,675,894.00	S
		5.1463	57	34.61	A
		0.0921	6	8,359.00	U
TOTAL POUNDS OF THIS CHEMICAL	31.8454				
METALDEHYDE		1,014.7100	366	776.03	A
		229.8500	238	7,589,599.79	S
TOTAL POUNDS OF THIS CHEMICAL	1,244.5600				
METHIDATHION		0.1098	3	1.54	A
METHIOCARB		244.8906	185	217.27	A
		76.3087	96	3,737,287.00	S
TOTAL POUNDS OF THIS CHEMICAL	321.1993				
METHOMYL		0.6094	3	156,000.00	S
S-METHOPRENE		0.0049	1	22,680.00	S
METHOXYFENOZIDE		0.9594	2	3.50	A
METHYLATED SOYBEAN OIL		16.4870	12	600,000.00	S
METHYL BROMIDE		26,284.5100	4	96.90	A
		9.8000	1	25,000.00	S
		1.2500		4.00	U
TOTAL POUNDS OF THIS CHEMICAL	26,295.5600				
1-METHYLCYCLOPROPENE		0.0038	5	3,729.00	S
		0.0017	3	6.00	A
TOTAL POUNDS OF THIS CHEMICAL	0.0055				
METHYL METHACRYLATE		0.0713	13	0.13	A
S-METOLACHLOR		1.8757	4	10.20	A
MILBEMECTIN		0.0388	2	2.00	A
MINERAL OIL		883.3788	15	27.15	A
		17.1431	1	60,300.00	S
TOTAL POUNDS OF THIS CHEMICAL	900.5219				
MODIFIED PHTHALIC GLYCEROL ALKYD RESIN		494.0277	953	1,335.34	A
		28.3673	78	2,818,368.00	S
TOTAL POUNDS OF THIS CHEMICAL	522.3950				
MOLINATE		6.6222	2	4.35	A
MORPHOLINE		0.5061	9	270,000.00	S

Commodity Chemical		Pounds Applied	Agricultural Applications	Amount Treated	Unit Type
N-GRNHS PLANTS IN CONTAINERS					
MUSCALURE		0.0008	1	150,000.00	S
MYCLOBUTANIL		43.5508	183	423.06	A
		7.2591	106	1,819,780.00	S
		0.1250	2	4,540.00	U
TOTAL POUNDS OF THIS CHEMICAL	50.9349				
NAA		0.3786	45	1,028.50	A
		0.3708	60	88,400.50	S
		0.0022	38	19,887.00	U
TOTAL POUNDS OF THIS CHEMICAL	0.7516				
NALED		2.0142	1	50,000.00	S
		0.0730	2	0.71	A
TOTAL POUNDS OF THIS CHEMICAL	2.0872				
NAPROPAMIDE		7.6875	5	118,750.00	S
NEROLIDOL		0.3719	75	101.45	A
		0.0094	5	69,900.00	S
TOTAL POUNDS OF THIS CHEMICAL	0.3813				
NONANOIC ACID		609.4461	138	214.80	A
		82.0101	27	409,800.00	S
TOTAL POUNDS OF THIS CHEMICAL	691.4562				
NONANOIC ACID, OTHER RELATED		32.0761	138	214.80	A
		4.3163	27	409,800.00	S
TOTAL POUNDS OF THIS CHEMICAL	36.3924				
4-NONYLPHENOL, FORMALDEHYDE RESIN, PROPOXYLATED		7.4051	21	21.83	A
ALPHA-(PARA-NONYLPHENYL)-OMEGA-HYDROXYPOLY (OXYETHYLENE)		272.7174	413	583.68	A
		12.9159	27	1,253,800.00	S
TOTAL POUNDS OF THIS CHEMICAL	285.6333				
ALPHA-(PARA-NONYLPHENYL)-OMEGA-HYDROXYPOLY (OXYETHYLENE), BRANCHED		1.0027	10	277,560.00	S
ALPHA-(PARA-NONYLPHENYL)-OMEGA-HYDROXYPOLY (OXYETHYLENE), PHOSPHATE ESTER		1.6605	9	5.30	A
		0.4680	4	20,400.00	S
TOTAL POUNDS OF THIS CHEMICAL	2.1285				
NOVALURON		1.9510	39	1,568,590.00	S
		0.4439	8	7.16	A
TOTAL POUNDS OF THIS CHEMICAL	2.3949				
N-OCTYL BICYCLOHEPTENE DICARBOXIMIDE		0.0171	7	32,200.00	S
OCTYL DECYL DIMETHYL AMMONIUM CHLORIDE		26.9580	45	118.51	A
		1.0816	91	1,757,700.00	S
TOTAL POUNDS OF THIS CHEMICAL	28.0396				
ALPHA-OCTYLPHENYL-OMEGA-HYDROXYPOLY(OXYETHYLENE)		4.0110	246	248.14	A
OIL OF JOJOBA		531.8760	173	164.50	A
		2.6284	2	45,000.00	S
TOTAL POUNDS OF THIS CHEMICAL	534.5044				
OLEIC ACID		1.6382	9	270,000.00	S
OLEIC ACID, METHYL ESTER		0.0916	1	18,725.00	S
ORYZALIN		224.0131	229	116.29	A
		15.0080	11	211,260.00	S
TOTAL POUNDS OF THIS CHEMICAL	239.0211				
OXADIAZON		26.1738	21	29.89	A
		1.0513	3	14,000.00	S
TOTAL POUNDS OF THIS CHEMICAL	27.2251				
OXAMYL		5.4945	9	188,814.00	S
OXYFLUORFEN		9.8233	7	13.88	A
		1.0000	1	21,000.00	S
TOTAL POUNDS OF THIS CHEMICAL	10.8233				
OXYTETRACYCLINE, CALCIUM COMPLEX		0.1577	1	0.20	A
PACLOBUTRAZOL		33.2040	1,490	1,326.18	A
		17.1190	1,080	23,027,233.00	S
		0.0187	7	7,600.00	U
TOTAL POUNDS OF THIS CHEMICAL	50.3417				
PCNB		874.5491	263	271.45	A
		186.1279	151	3,265,656.00	S
TOTAL POUNDS OF THIS CHEMICAL	1,060.6770				
PENDIMETHALIN		16.5718	15	12.42	A
		0.5000	1	21,000.00	S
TOTAL POUNDS OF THIS CHEMICAL	17.0718				

Commodity Chemical		Pounds Applied	Agricultural Applications	Amount Treated	Unit Type
N-GRNHS PLANTS IN CONTAINERS					
PERMETHRIN		178.7023	452	622.81	A
		137.4656	320	15,686,972.50	S
		0.9829	4	6,490.00	U
TOTAL POUNDS OF THIS CHEMICAL	317.1508				
PETROLEUM DISTILLATES		4.2017	1	400.00	S
PETROLEUM DISTILLATES, REFINED		2,905.6311	198	178.11	A
		1,415.0013	227	4,220,009.00	S
		7.0778	1	30,000.00	U
TOTAL POUNDS OF THIS CHEMICAL	4,327.7102				
PETROLEUM OIL, UNCLASSIFIED		420.5537	171	103.21	A
		18.3207	5	28,045.00	S
TOTAL POUNDS OF THIS CHEMICAL	438.8744				
PHENYLMERCURIC ACETATE		1.0738	1	0.40	A
PHOSPHORIC ACID		44.0021	1,256	3,114.24	A
		2.2030	242	7,906,074.00	S
		0.0017	1	40.00	U
TOTAL POUNDS OF THIS CHEMICAL	46.2068				
BETA-PINENE POLYMER		0.1713	1	1.00	A
PIPERALIN		50.4755	70	88.35	A
		18.9926	88	2,140,075.00	S
TOTAL POUNDS OF THIS CHEMICAL	69.4681				
PIPERONYL BUTOXIDE		24.3548	70	1,526,341.00	S
		18.8979	33	41.55	A
		1.1500	6	265,000.00	U
TOTAL POUNDS OF THIS CHEMICAL	44.4027				
PIPERONYL BUTOXIDE, OTHER RELATED		1.2381	7	16.77	A
		0.2875	6	265,000.00	U
		0.2621	31	444,276.00	S
TOTAL POUNDS OF THIS CHEMICAL	1.7877				
POLYALKENE OXIDE MODIFIED HEPTAMETHYL TRISILOXANE		11.7893	61	101.27	A
		0.8244	12	600,000.00	S
TOTAL POUNDS OF THIS CHEMICAL	12.6137				
POLYETHER MODIFIED POLYSILOXANE		21.8295	14	13.95	A
		17.3075	22	435,500.00	S
TOTAL POUNDS OF THIS CHEMICAL	39.1370				
POLYETHYLENE GLYCOL		0.1591	1	0.40	A
POLYETHYLENE GLYCOL DIACETATE		0.0157	4	22,800.00	S
POLYETHYLENE GLYCOL MONO(3-(TETRAMETHYL-1-(TRIMETHYLSILOXY)DISILOXANYL)PROPYL)ETHER		62.4828	157	493.91	A
		22.6006	126	2,193,483.00	S
TOTAL POUNDS OF THIS CHEMICAL	85.0834				
POLY-I-PARA-MENTHENE		158.4419	321	326.46	A
		1.3495	2	30,000.00	S
TOTAL POUNDS OF THIS CHEMICAL	159.7914				
POLYMERIZED ACRYLIC ACID		0.4714	1	1.72	A
POLYOXYETHYLENE POLYOXYPROPYLENE		20.7898	135	124.04	A
POLY(OXYETHYLENE) POLY(OXYPROPYLENE) GLYCOL MONOALLYL ETHER		1.3672	4	109,000.00	S
POLYOXYETHYLENE POLYOXYPROPYLENE MONOBUTYL ETHER		0.0591	1	7,560.00	S
POLYOXYETHYLENE SORBITOL, MIXED ETHER ESTER		7.1500	63	3,150,000.00	S
POLYSILOXANE		0.0107	28	31.50	A
POTASH SOAP		745.7818	98	110.04	A
		211.9370	88	1,564,979.00	S
TOTAL POUNDS OF THIS CHEMICAL	957.7188				
POTASSIUM BICARBONATE		40.4252	32	269,200.00	S
		17.0213	21	10.31	A
TOTAL POUNDS OF THIS CHEMICAL	57.4465				
POTASSIUM HYDROXIDE		0.3140	28	31.50	A
POTASSIUM PHOSPHITE		147.6259	19	43.26	A
		0.6358	3	6,174.00	S
TOTAL POUNDS OF THIS CHEMICAL	148.2617				
PRODIAMINE		27.0133	56	78.17	A
PROPICONAZOLE		9.1829	72	70.99	A
		4.0489	64	1,288,360.00	S
		0.0304	1	290.00	U
TOTAL POUNDS OF THIS CHEMICAL	13.2622				
PROPIONIC ACID		129.3445	215	243.57	A

Commodity Chemical		Pounds Applied	Agricultural Applications	Amount Treated	Unit Type
N-GRNHS PLANTS IN CONTAINERS					
PROPYLENE GLYCOL		49.5483	114	473.95	A
		0.4883	3	43,169.00	S
TOTAL POUNDS OF THIS CHEMICAL	50.0366				
PYMETROZINE		78.4475	339	573.25	A
		18.3343	96	3,639,365.00	S
		0.1563	1	46.00	U
TOTAL POUNDS OF THIS CHEMICAL	96.9381				
PYRACLOSTROBIN		3.4754	19	12.30	A
		1.2625	5	48,600.00	S
TOTAL POUNDS OF THIS CHEMICAL	4.7379				
PYRETHRINS		3.0496	266	2,529,427.00	S
		2.5651	63	117.05	A
TOTAL POUNDS OF THIS CHEMICAL	5.6147				
PYRIDABEN		104.0946	191	277.10	A
		78.5655	145	8,352,887.00	S
TOTAL POUNDS OF THIS CHEMICAL	182.6601				
PYRIMETHANIL		4.8745	1	12.70	A
PYRIPROXYFEN		11.8773	133	127.30	A
		6.3333	157	2,889,866.00	S
TOTAL POUNDS OF THIS CHEMICAL	18.2106				
QST 713 STRAIN OF DRIED BACILLUS SUBTILIS		18.2989	104	99.45	A
		8.2134	100	1,415,985.60	S
TOTAL POUNDS OF THIS CHEMICAL	26.5123				
RESMETHRIN		1.4944	1	3.70	A
RESMETHRIN, OTHER RELATED		0.2035	1	3.70	A
ROTENONE		0.3356	25	50.00	A
		0.2024	16	616,456.00	S
TOTAL POUNDS OF THIS CHEMICAL	0.5380				
ROTENONE, OTHER RELATED		0.3356	25	50.00	A
		0.2024	16	616,456.00	S
TOTAL POUNDS OF THIS CHEMICAL	0.5380				
SABADILLA ALKALOIDS		0.2220	52	9.71	A
SILICONE DEFOAMER		3.2927	1,010	2,865.10	A
		0.2926	242	7,906,074.00	S
		0.0002	1	40.00	U
TOTAL POUNDS OF THIS CHEMICAL	3.5855				
SIMAZINE		4.5000	1	1.00	A
SODIUM CARBONATE PEROXYHYDRATE		17.0000	1	50,000.00	U
		1.7000	4	0.08	A
TOTAL POUNDS OF THIS CHEMICAL	18.7000				
SODIUM DIISOOCTYLSULFOSUCCINATE		0.1544	9	270,000.00	S
SODIUM XYLENE SULFONATE		38.7374	1,010	2,865.10	A
		3.4422	242	7,906,074.00	S
		0.0027	1	40.00	U
TOTAL POUNDS OF THIS CHEMICAL	42.1823				
SOYBEAN OIL		97.9983	11	8.80	A
SPINOSAD		194.9400	729	1,178.38	A
		44.6585	507	19,303,553.00	S
TOTAL POUNDS OF THIS CHEMICAL	239.5985				
SPIROMESIFEN		8.0112	49	49.05	A
		6.3152	44	1,931,874.00	S
TOTAL POUNDS OF THIS CHEMICAL	14.3264				
STARCH		0.0624	52	360.75	A
		0.0013	3	43,169.00	S
TOTAL POUNDS OF THIS CHEMICAL	0.0637				
STREPTOMYCES GRISEOVIRIDIS STRAIN K61		0.1819	4	11.00	A
STREPTOMYCES LYDICUS WYEC 108		0.0158	12	18.00	A
		0.0043	8	106,047.00	S
TOTAL POUNDS OF THIS CHEMICAL	0.0201				
STREPTOMYCIN		108.0736	26	15.88	A
STREPTOMYCIN SULFATE		122.0027	66	82.48	A
		22.9593	127	2,027,996.00	S
		0.7950	5	220,280.00	U
TOTAL POUNDS OF THIS CHEMICAL	145.7570				
STYRENE BUTADIENE COPOLYMER		68.6525	122	484.00	A
		0.6617	3	43,169.00	S
TOTAL POUNDS OF THIS CHEMICAL	69.3142				
SUGAR		0.1218	1	0.50	A

Commodity Chemical		Pounds Applied	Agricultural Applications	Amount Treated	Unit Type
N-GRNHS PLANTS IN CONTAINERS					
SULFOMETURON-METHYL		0.5625	2	4.00	A
SULFOSULFURON		0.2931	6	1.08	A
SULFOTEP		6.5625	4	202,912.00	S
SULFUR		55.4000	17	711,241.00	S
		45.3011	19	19.98	A
TOTAL POUNDS OF THIS CHEMICAL	100.7011				
TALL OIL		9.8297	22	177.71	A
		0.6828	14	636,800.00	S
TOTAL POUNDS OF THIS CHEMICAL	10.5125				
TALL OIL FATTY ACIDS		0.0489	1	1.00	A
		0.0196	1	18,725.00	S
TOTAL POUNDS OF THIS CHEMICAL	0.0685				
TEBUCONAZOLE		0.0280	1	17,000.00	S
TERRAZOLE		181.2093	74	39.62	A
		69.7781	86	2,591,382.00	S
TOTAL POUNDS OF THIS CHEMICAL	250.9874				
ALPHA-[PARA-(1,1,3,3-TETRAMETHYLBUTYL)PHENYL]-OMEGA-HYDROXYPOLY(OXYETHYLENE)		148.1799	1,014	2,866.07	A
		14.3675	247	8,080,754.00	S
		0.0104	1	40.00	U
TOTAL POUNDS OF THIS CHEMICAL	162.5578				
ALPHA-[PARA-(1,1,3,3,-TETRAMETHYLBUTYL)PHENYL]-OMEGA-HYDROXYPOLY(OXYETHYLENE) PHOSPHATE ESTER		1.2445	245	247.64	A
		0.0330	1	1,740.00	S
TOTAL POUNDS OF THIS CHEMICAL	1.2775				
TETRAPOTASSIUM PYROPHOSPHATE		19.3687	1,010	2,865.10	A
		1.7211	242	7,906,074.00	S
		0.0014	1	40.00	U
TOTAL POUNDS OF THIS CHEMICAL	21.0912				
THIABENDAZOLE		0.6383	2	0.80	A
THIAMETHOXAM		37.9266	242	318.82	A
		9.8815	143	2,146,209.00	S
TOTAL POUNDS OF THIS CHEMICAL	47.8081				
THIOPHANATE		0.2625	1	0.50	A
		0.0144	1	990.00	S
TOTAL POUNDS OF THIS CHEMICAL	0.2769				
THIOPHANATE-METHYL		4,038.7087	1,576	1,276.78	A
		1,539.0142	1,026	19,112,857.72	S
		24.4072	41	904,018.00	U
TOTAL POUNDS OF THIS CHEMICAL	5,602.1301				
TRIADIMEFON		18.1691	53	146.81	A
		0.9496	38	850,390.00	S
		0.0010	1	200.00	U
TOTAL POUNDS OF THIS CHEMICAL	19.1197				
TRICHODERMA HARZIANUM RIFAI STRAIN KRL-AG2		8.1666	162	1,973,700.44	S
		3.6327	45	20.83	A
		0.7705	67	57,633.00	U
TOTAL POUNDS OF THIS CHEMICAL	12.5698				
TRICLOPYR, BUTOXYETHYL ESTER		2.8687	4	20,400.00	S
TRIETHANOLAMINE		49.3902	1,010	2,865.10	A
		4.3888	242	7,906,074.00	S
		0.0035	1	40.00	U
TOTAL POUNDS OF THIS CHEMICAL	53.7825				
TRIFLOXYSTROBIN		13.9597	80	87.86	A
		3.1289	64	1,296,922.20	S
		0.0052	2	34.00	U
TOTAL POUNDS OF THIS CHEMICAL	17.0938				
TRIFLUMIZOLE		35.5238	21	76.61	A
		31.2732	95	3,219,660.00	S
TOTAL POUNDS OF THIS CHEMICAL	66.7970				
TRIFLURALIN		140.8088	66	81.88	A
		2.0400	4	43,000.00	S
TOTAL POUNDS OF THIS CHEMICAL	142.8488				
TRIFORINE		0.0123	3	1,000.00	U
ALPHA-2,6,8-TRIMETHYL-4-NONYLOXY-OMEGA-HYDROXYPOLY (OXYETHYLENE)		28.8316	111	460.00	A
		0.2739	3	43,169.00	S
TOTAL POUNDS OF THIS CHEMICAL	29.1055				

Commodity Chemical		Pounds Applied	Agricultural Applications	Amount Treated	Unit Type
N-GRNHS PLANTS IN CONTAINERS					
ALPHA-UNDECYL-OMEGA-HYDROXYPOLY(OXYETHYLENE)		3.2152	28	31.50	A
		0.0196	1	18,725.00	S
TOTAL POUNDS OF THIS CHEMICAL	3.2348				
UNICONIZOLE-P		0.8438	394	284.82	A
		0.2552	198	664,741.00	S
TOTAL POUNDS OF THIS CHEMICAL	1.0990				
VANILLIN		0.0113	1	0.50	A
VINCLOZOLIN		3.1250	3	3.12	A
		0.4066	4	159,537.00	S
TOTAL POUNDS OF THIS CHEMICAL	3.5316				
XYLENE		0.1668	1	1,000.00	U
XYLENE RANGE AROMATIC SOLVENT		2.9781	3	2.89	A
		1.6081	1	24,000.00	S
TOTAL POUNDS OF THIS CHEMICAL	4.5862				
ZINC SULFATE		2.9869	245	247.64	A
		0.0092	1	7,500.00	S
TOTAL POUNDS OF THIS CHEMICAL	2.9961				
ZIRAM		77.2280	12	9.20	A
UNKNOWN			1	2.00	A
Site Total		88,670.4837	53,253		
N-GRNHS TRANSPLANTS					
ABAMECTIN		2.1765	122	197.09	A
		0.6134	107	3,845,389.00	S
		0.0006	1	1,333.00	U
TOTAL POUNDS OF THIS CHEMICAL	2.7905				
ACEPHATE		112.0557	109	208.02	A
		29.4458	50	1,359,254.00	S
TOTAL POUNDS OF THIS CHEMICAL	141.5015				
ACETAMIPRID		7.2809	102	75.78	A
		0.5891	7	391,340.00	S
TOTAL POUNDS OF THIS CHEMICAL	7.8700				
ALKYL (50%C14, 40%C12, 10%C16) DIMETHYLBENZYL AMMONIUM CHLORIDE		16.0342	11	81,000.00	S
		0.2847	1	1.00	A
TOTAL POUNDS OF THIS CHEMICAL	16.3189				
ALKYL (60%C14, 30%C16, 5%C12, 5%C18) DIMETHYLBENZYL AMMONIUM CHLORIDE		97.9518	88	105.03	A
ALKYL (68%C12, 32%C14) DIMETHYLETHYLBENZYL AMMONIUM CHLORIDE		97.9518	88	105.03	A
ALPHA-ALKYL (C12-C15)-OMEGA-HYDROXYPOLY (OXYETHYLENE) SULFATE, SODIUM SALT		7.6877	162	294.25	A
ANCYMIDOL		0.1587	547	5,497,575.00	S
		0.0005	1	0.75	A
TOTAL POUNDS OF THIS CHEMICAL	0.1592				
AZADIRACHTIN		5.6139	296	341.50	A
		1.5183	103	9,230,752.00	S
TOTAL POUNDS OF THIS CHEMICAL	7.1322				
AZOXYSTROBIN		30.8747	120	245.54	A
		3.8610	184	1,843,686.00	S
TOTAL POUNDS OF THIS CHEMICAL	34.7357				
BACILLUS PUMILUS, STRAIN QST 2808		0.0094	2	2.00	A
BACILLUS THURINGIENSIS (BERLINER), SUBSP. AIZAWAI, GC-91 PROTEIN		6.5530	151	176.47	A
BACILLUS THURINGIENSIS (BERLINER), SUBSP. AIZAWAI, SEROTYPE H-7		7.7291	64	76.43	A
BACILLUS THURINGIENSIS, SUBSP. AIZAWAI, STRAIN ABTS-1857		36.5370	77	67.52	A
BACILLUS THURINGIENSIS, SUBSP. AIZAWAI, STRAIN SD-1372, LEPIDOPTERAN ACTIVE TOXIN(S)		1.9313	10	16.64	A
		0.0009	1	2,000.00	S
TOTAL POUNDS OF THIS CHEMICAL	1.9322				
BACILLUS THURINGIENSIS (BERLINER), SUBSP. ISRAELENSIS, SEROTYPE H-14		363.8722	351	95.61	A
		67.2273	59	272,980.00	S
TOTAL POUNDS OF THIS CHEMICAL	431.0995				

Commodity Chemical		Pounds Applied	Agricultural Applications	Amount Treated	Unit Type
N-GRNHS TRANSPLANTS					
BACILLUS THURINGIENSIS (BERLINER), SUBSP. KURSTAKI, SEROTYPE 3A,3B		0.3480	18	37.50	A
BACILLUS THURINGIENSIS, SUBSP. KURSTAKI, STRAIN ABTS-351, FERMENTATION SOLIDS AND SOLUBLES		127.4569	83	265.25	A
		6.9259	31	342,000.00	S
TOTAL POUNDS OF THIS CHEMICAL	134.3828				
BACILLUS THURINGIENSIS, SUBSP. KURSTAKI, STRAIN HD-1		5.4365	18	32.00	A
		1.0686	12	210,000.00	S
TOTAL POUNDS OF THIS CHEMICAL	6.5051				
BACILLUS THURINGIENSIS SUBSPECIES KURSTAKI, GENETICALLY ENGINEERED STRAIN EG7841 LEPIDOPTERAN ACTIVE TOXIN		0.2699	2	72,000.00	S
BACILLUS THURINGIENSIS (BERLINER), SUBSP. KURSTAKI, STRAIN SA-11		66.5305	24	225.85	A
		3.0142	40	1,304,808.00	S
TOTAL POUNDS OF THIS CHEMICAL	69.5447				
BEAUVERIA BASSIANA STRAIN GHA		3.3515	28	12.50	A
BENEFIN		4.0000	2	3.00	A
BENOMYL		3.7438	10	18.72	A
BIFENAZATE		12.1928	38	62.57	A
		0.1291	4	24,000.00	S
TOTAL POUNDS OF THIS CHEMICAL	12.3219				
BIFENTHRIN		4.6855	17	23.25	A
		1.7689	11	695,640.00	S
TOTAL POUNDS OF THIS CHEMICAL	6.4544				
BORIC ACID		1.8000	1	15,000.00	S
BOSCALID		30.9310	24	83.39	A
BRODIFACOUM		0.0000	15	36.35	A
BROMADIOLONE		0.0002	1	2.00	A
CAPTAN		0.3064	8	5,408.00	S
CAPTAN, OTHER RELATED		0.0070	8	5,408.00	S
CHLORFENAPYR		0.0980	1	1.25	A
		0.0023	1	2,500.00	S
TOTAL POUNDS OF THIS CHEMICAL	0.1003				
CHLORMEQUAT CHLORIDE		13.8343	202	1,555,500.00	S
		3.0117	10	7.00	A
TOTAL POUNDS OF THIS CHEMICAL	16.8460				
CHLOROPICRIN		3.4080	1	576.00	C
CHLOROTHALONIL		870.4331	324	731.87	A
		62.5439	130	2,237,970.00	S
TOTAL POUNDS OF THIS CHEMICAL	932.9770				
CHLORPYRIFOS		12.2252	8	18.75	A
		2.8656	7	378,360.00	S
TOTAL POUNDS OF THIS CHEMICAL	15.0908				
CLARIFIED HYDROPHOBIC EXTRACT OF NEEM OIL		156.4259	190	105.32	A
COCONUT DIETHANOLAMIDE		37.8795	183	489.25	A
COPPER HYDROXIDE		988.1258	568	849.88	A
		451.4551	249	7,804,488.00	S
TOTAL POUNDS OF THIS CHEMICAL	1,439.5809				
COPPER OCTANOATE		1.5875	39	355,000.00	S
		1.3116	1	1.50	A
TOTAL POUNDS OF THIS CHEMICAL	2.8991				
COPPER OXIDE (OUS)		219.8180	5	125.00	A
COPPER SALTS OF FATTY AND ROSIN ACIDS		1.0515	7	69,000.00	S
COPPER SULFATE (BASIC)		0.1365	1	5.00	A
		0.1170	2	10,000.00	S
TOTAL POUNDS OF THIS CHEMICAL	0.2535				
COPPER SULFATE (PENTAHYDRATE)		13.3320	11	57.00	A
		4.9416	26	369,300.00	S
TOTAL POUNDS OF THIS CHEMICAL	18.2736				
CYANURIC ACID		0.0001	1	1.08	A
CYFLUTHRIN		3.3634	25	29.96	A
		1.3290	95	452,554.00	S
TOTAL POUNDS OF THIS CHEMICAL	4.6924				
CYMOXANIL		9.9289	39	86.73	A
CYPERMETHRIN		0.4941	14	5.50	A
CYPRODINIL		0.2578	2	1.00	A

Commodity Chemical		Pounds Applied	Agricultural Applications	Amount Treated	Unit Type
N-GRNHS TRANSPLANTS					
CYROMAZINE		7.8525	30	18.93	A
		1.8107	28	2,848,538.00	S
TOTAL POUNDS OF THIS CHEMICAL	9.6632				
DAMINOZIDE		249.6134	631	6,562,050.00	S
		26.9079	18	8.87	A
TOTAL POUNDS OF THIS CHEMICAL	276.5213				
DELTAMETHRIN		0.0652	23	1.39	A
DIAZINON		16.9509	24	315,255.00	S
		16.7830	47	85.00	A
TOTAL POUNDS OF THIS CHEMICAL	33.7339				
DICLORAN		33.0904	11	22.83	A
		3.7500	1	8,000.00	S
TOTAL POUNDS OF THIS CHEMICAL	36.8404				
DIDECYL DIMETHYL AMMONIUM CHLORIDE		6.0128	11	81,000.00	S
		0.1068	1	1.00	A
TOTAL POUNDS OF THIS CHEMICAL	6.1196				
DIENOCHLOR		1.4472	5	3.77	A
DIFLUBENZURON		0.0625	4	3.00	A
DIMETHOATE		7.3434	21	19.25	A
DIMETHOMORPH		36.4632	71	116.76	A
		0.8761	70	283,100.00	S
TOTAL POUNDS OF THIS CHEMICAL	37.3393				
DIMETHYLPOLYSILOXANE		11.3788	43	63.25	A
		0.8210	176	5,725,968.00	S
TOTAL POUNDS OF THIS CHEMICAL	12.1998				
DINOSEB		0.0352	1	2.00	A
DINOTEFURAN		18.2988	21	23.00	A
		11.2199	40	254,050.00	S
TOTAL POUNDS OF THIS CHEMICAL	29.5187				
DIOCTYL DIMETHYL AMMONIUM CHLORIDE		6.0128	11	81,000.00	S
		0.1068	1	1.00	A
TOTAL POUNDS OF THIS CHEMICAL	6.1196				
DIPHACINONE		0.0003	4	1.56	A
DIQUAT DIBROMIDE		7.4518	12	88,390.00	S
		0.9323	1	0.33	A
TOTAL POUNDS OF THIS CHEMICAL	8.3841				
DODECYLBENZENE SULFONIC ACID		12.7207	21	195.00	A
EDTA, SODIUM SALT		0.0027	1	1.00	A
EDTA, TETRASODIUM SALT		0.7828	21	195.00	A
EMULSIFIABLE POLYETHYLENE		0.0650	1	4,000.00	S
ESFENVALERATE		0.9476	27	27.08	A
ETHEPHON		0.3366	10	42,525.00	S
		0.0206	2	0.50	A
TOTAL POUNDS OF THIS CHEMICAL	0.3572				
ETOXAZOLE		0.2500	5	4.75	A
		0.0750	2	42,000.00	S
TOTAL POUNDS OF THIS CHEMICAL	0.3250				
FAMOXADONE		9.7489	38	86.48	A
FARNESOL		0.0175	6	84,300.00	S
FENARIMOL		0.0320	1	1,000.00	S
FENBUTATIN-OXIDE		0.0027	2	10,000.00	S
FENHEXAMID		18.3438	7	91.50	A
		5.8962	19	399,300.00	S
TOTAL POUNDS OF THIS CHEMICAL	24.2400				
FENPROPATHRIN		0.3714	3	1.00	A
FENPYROXIMATE		2.0022	19	24.98	A
FLONICAMID		0.0701	4	5.00	A
FLUDIOXONIL		16.7422	35	7.38	A
		3.1988	37	447,050.00	S
		1.0313	6	26,400.00	U
TOTAL POUNDS OF THIS CHEMICAL	20.9723				
FLUMIOXAZIN		0.4425	1	2.00	A
FLURPRIMIDOL		0.0090	1	0.75	A
TAU-FLUVALINATE		5.7226	19	31.67	A
		3.5356	32	1,060,161.00	S
TOTAL POUNDS OF THIS CHEMICAL	9.2582				

Commodity Chemical		Pounds Applied	Agricultural Applications	Amount Treated	Unit Type
N-GRNHS TRANSPLANTS					
FOSETYL-AL		183.5556	68	238.82	A
		112.1406	104	1,573,863.00	S
		0.8000	1	1.00	U
TOTAL POUNDS OF THIS CHEMICAL	296.4962				
GLYPHOSATE, ISOPROPYLAMINE SALT		85.0724	40	86.83	A
		49.2230	44	982,812.00	S
		2.7479	3	8,000.00	U
TOTAL POUNDS OF THIS CHEMICAL	137.0433				
GLYPHOSATE, POTASSIUM SALT		137.8629		1,000.00	A
HEXYTHIAZOX		1.5339	22	29.51	A
		0.8750	3	160,000.00	S
TOTAL POUNDS OF THIS CHEMICAL	2.4089				
HYDROGEN PEROXIDE		230.1267	39	113.00	A
		35.9043	17	116,500.00	S
		1.8169	2	45,300.00	U
TOTAL POUNDS OF THIS CHEMICAL	267.8479				
IBA		0.2874	56	820,043.00	S
		0.2797	39	57,015.00	U
		0.0023	1	0.25	A
TOTAL POUNDS OF THIS CHEMICAL	0.5694				
IMIDACLOPRID		33.6565	48	378.61	A
		16.8192	149	1,063,727.00	S
		0.1423	3	114,300.00	U
TOTAL POUNDS OF THIS CHEMICAL	50.6180				
INDOXACARB		1.1864	12	16.50	A
IPRODIONE		70.8204	178	2,474,237.00	S
		49.7811	185	39.94	A
		1.4717	3	4,001.00	U
TOTAL POUNDS OF THIS CHEMICAL	122.0732				
IRON PHOSPHATE		1.2800	1	128,000.00	S
		0.1250	2	2.00	A
TOTAL POUNDS OF THIS CHEMICAL	1.4050				
ISOPROPYL ALCOHOL		68.4328	500	748.92	A
ISOXABEN		30.6375	18	32.60	A
(S)-KINOPRENE		4.6792	22	17.00	A
KRESOXIM-METHYL		0.0625	2	10.00	A
LAMBDA-CYHALOTHRIN		0.4018	32	11.62	A
LAURIC ACID		6.9888	162	294.25	A
LECITHIN		9.9574	59	70.29	A
MALATHION		67.0687	26	53.88	A
MANCOZEB		414.3114	107	357.19	A
		26.7403	60	1,191,320.00	S
TOTAL POUNDS OF THIS CHEMICAL	441.0517				
MANEB		548.1278	481	629.76	A
		76.9973	61	1,581,479.00	S
TOTAL POUNDS OF THIS CHEMICAL	625.1251				
MEFENOXAM		12.7819	145	594.78	A
		7.6295	561	2,905,635.00	S
		2.1206	22	152,782.00	U
TOTAL POUNDS OF THIS CHEMICAL	22.5320				
MEFENOXAM, OTHER RELATED		0.2694	125	588.17	A
		0.1934	518	2,510,560.00	S
		0.0348	9	99,582.00	U
TOTAL POUNDS OF THIS CHEMICAL	0.4976				
METALAXYL		5.0402	8	28.25	A
		1.1134	6	22,000.00	S
TOTAL POUNDS OF THIS CHEMICAL	6.1536				
METALDEHYDE		55.5950	25	901,814.00	S
		5.3400	21	25.91	A
TOTAL POUNDS OF THIS CHEMICAL	60.9350				
METHIOCARB		1.1250	1	15,000.00	S
		0.7500	1	0.25	A
TOTAL POUNDS OF THIS CHEMICAL	1.8750				
METHYL BROMIDE		73.5000	3	1,350.00	S
		4.5600	1	576.00	C
TOTAL POUNDS OF THIS CHEMICAL	78.0600				
MILBEMECTIN		0.0509	8	3.50	A

Commodity Chemical		Pounds Applied	Agricultural Applications	Amount Treated	Unit Type
N-GRNHS TRANSPLANTS					
MODIFIED PHTHALIC GLYCEROL ALKYD RESIN		4.4303	14	8.04	A
		0.5358	3	8,000.00	U
TOTAL POUNDS OF THIS CHEMICAL	4.9661				
MYCLOBUTANIL		2.3326	40	318,775.00	S
		1.6649	20	11.28	A
TOTAL POUNDS OF THIS CHEMICAL	3.9975				
NAA		0.1369	36	23,991.00	U
		0.0052	14	2,787.00	S
		0.0011	1	0.25	A
TOTAL POUNDS OF THIS CHEMICAL	0.1432				
NALED		5.5392	6	6.00	A
NEROLIDOL		0.0142	6	84,300.00	S
ALPHA-(PARA-NONYLPHENYL)-OMEGA-HYDROXYPOLY (OXYETHYLENE)		210.1984	555	733.21	A
OCTYL DECYL DIMETHYL AMMONIUM CHLORIDE		12.0257	11	81,000.00	S
		0.2135	1	1.00	A
TOTAL POUNDS OF THIS CHEMICAL	12.2392				
ORYZALIN		28.4062	15	11.77	A
		1.3744	3	8,000.00	U
		0.6247	1	4,000.00	S
TOTAL POUNDS OF THIS CHEMICAL	30.4053				
OXADIAZON		1.8000	3	1.20	A
OXYFLUORFEN		51.1575	11	20.25	A
		0.9288	1	15,000.00	S
TOTAL POUNDS OF THIS CHEMICAL	52.0863				
PACLOBUTRAZOL		4.1485	815	6,798,410.00	S
		0.1340	18	73,000.00	U
		0.0647	49	160.13	A
TOTAL POUNDS OF THIS CHEMICAL	4.3472				
PCNB		14.0578	6	151,500.00	S
		3.3773	4	6.50	A
		0.5860	2	7,200.00	U
TOTAL POUNDS OF THIS CHEMICAL	18.0211				
PENDIMETHALIN		15.0185	10	14.00	A
		0.7860	2	11,750.00	S
TOTAL POUNDS OF THIS CHEMICAL	15.8045				
PERMETHRIN		36.8018	270	364.55	A
		11.8320	58	1,487,480.00	S
		0.2948	1	6,400.00	U
TOTAL POUNDS OF THIS CHEMICAL	48.9286				
PETROLEUM DISTILLATES, REFINED		164.0348	24	27.50	A
		125.3822	68	197,531.00	S
TOTAL POUNDS OF THIS CHEMICAL	289.4170				
PETROLEUM HYDROCARBONS		0.4184	1	2.00	A
PHOSPHORIC ACID		2.5050	21	195.00	A
BETA-PINENE POLYMER		97.5194	18	110.00	A
PIPERALIN		62.6490	59	86.32	A
		0.7945	5	29,000.00	S
TOTAL POUNDS OF THIS CHEMICAL	63.4435				
PIPERONYL BUTOXIDE		29.2576	33	63.38	A
		0.0916	1	20,000.00	S
TOTAL POUNDS OF THIS CHEMICAL	29.3492				
PIPERONYL BUTOXIDE, OTHER RELATED		7.3144	33	63.38	A
POLYETHYLENE GLYCOL MONO(3-(TETRAMETHYL-1-(TRIMETHYLSILOXY)DISILOXANYL)PROPYL)ETHER		27.5855	176	5,725,968.00	S
		17.9194	89	146.23	A
TOTAL POUNDS OF THIS CHEMICAL	45.5049				
POLY-I-PARA-MENTHENE		60.1115	145	198.20	A
POLYOXYETHYLENE POLYOXYPROPYLENE		3.7731	40	62.75	A
POTASH SOAP		281.2231	22	439,350.00	S
		102.0265	34	25.30	A
TOTAL POUNDS OF THIS CHEMICAL	383.2496				
POTASSIUM BICARBONATE		39.8163	20	18.73	A
		2.2313	22	75,000.00	S
TOTAL POUNDS OF THIS CHEMICAL	42.0476				
POTASSIUM PHOSPHITE		12.5048	2	4.00	A
PRODIAMINE		0.8650	2	2.00	A

Commodity Chemical		Pounds Applied	Agricultural Applications	Amount Treated	Unit Type
N-GRNHS TRANSPLANTS					
PROPAMOCARB HYDROCHLORIDE		27.0155	5	39.26	A
		6.2114	10	361,785.00	S
TOTAL POUNDS OF THIS CHEMICAL	33.2269				
PROPICONAZOLE		6.6084	68	75.66	A
		0.3043	5	45,000.00	S
TOTAL POUNDS OF THIS CHEMICAL	6.9127				
PROPIONIC ACID		9.9574	59	70.29	A
PROPYLENE GLYCOL		60.5895	176	5,725,968.00	S
		11.9008	164	294.45	A
TOTAL POUNDS OF THIS CHEMICAL	72.4903				
PYMETROZINE		11.2666	128	3,513,985.00	S
		1.6319	19	16.00	A
TOTAL POUNDS OF THIS CHEMICAL	12.8985				
PYRETHRINS		8.1499	277	176.30	A
		0.3650	64	518,045.00	S
TOTAL POUNDS OF THIS CHEMICAL	8.5149				
PYRIDABEN		0.6914	2	3.15	A
		0.4295	37	151,500.00	S
TOTAL POUNDS OF THIS CHEMICAL	1.1209				
PYRIPROXYFEN		11.2706	77	945,050.00	S
		0.6065	2	15.00	A
TOTAL POUNDS OF THIS CHEMICAL	11.8771				
QST 713 STRAIN OF DRIED BACILLUS SUBTILIS		35.6101	196	3,019,615.40	S
		0.9389	8	77.07	A
TOTAL POUNDS OF THIS CHEMICAL	36.5490				
ROTENONE		0.3971	137	41.75	A
ROTENONE, OTHER RELATED		0.3971	137	41.75	A
SILICONE DEFOAMER		0.3327	21	195.00	A
SODIUM XYLENE SULFONATE		3.9141	21	195.00	A
SPINOSAD		15.7320	115	174.83	A
		15.5329	177	7,433,428.00	S
TOTAL POUNDS OF THIS CHEMICAL	31.2649				
SPIROMESIFEN		5.0272	22	26.33	A
		0.1202	1	67,800.00	S
TOTAL POUNDS OF THIS CHEMICAL	5.1474				
STARCH		0.1642	176	5,725,968.00	S
		0.0001	2	0.20	A
TOTAL POUNDS OF THIS CHEMICAL	0.1643				
STREPTOMYCES LYDICUS WYEC 108		0.0019	1	16,000.00	S
		0.0011	11	50.76	A
TOTAL POUNDS OF THIS CHEMICAL	0.0030				
STREPTOMYCIN		0.1060	1	0.75	A
STREPTOMYCIN SULFATE		47.1053	63	286.35	A
		26.7452	73	2,444,384.00	S
TOTAL POUNDS OF THIS CHEMICAL	73.8505				
STYRENE BUTADIENE COPOLYMER		82.0996	176	5,725,968.00	S
		0.0269	2	0.20	A
TOTAL POUNDS OF THIS CHEMICAL	82.1265				
SULFAQUINOXALINE		0.1250		1,962.00	A
SULFUR		4.2000	12	45,827.00	S
		0.8800	2	0.27	A
TOTAL POUNDS OF THIS CHEMICAL	5.0800				
TALL OIL FATTY ACIDS		27.8627	18	110.00	A
TEBUFENOZIDE		0.5395	4	3.50	A
TERBUTRYN		1.1400	1	60,000.00	S
TERBUTRYN, OTHER RELATED		0.0600	1	60,000.00	S
TERRAZOLE		8.1750	4	124,000.00	S
		1.4000	2	8,800.00	U
		0.0656	1	0.50	A
TOTAL POUNDS OF THIS CHEMICAL	9.6406				
ALPHA-[PARA-(1,1,3,3-TETRAMETHYLBUTYL)PHENYL]-OMEGA-HYDROXYPOLY(OXYETHYLENE)		15.2095	22	196.00	A
		0.0244	1	4,000.00	S
TOTAL POUNDS OF THIS CHEMICAL	15.2339				
TETRAPOTASSIUM PYROPHOSPHATE		1.9570	21	195.00	A
THIAMETHOXAM		0.1475	3	1.35	A
		0.0006	1	500.00	S
TOTAL POUNDS OF THIS CHEMICAL	0.1481				

Commodity Chemical		Pounds Applied	Agricultural Applications	Amount Treated	Unit Type
N-GRNHS TRANSPLANTS					
THIOPHANATE		12.0000	24	120.00	A
THIOPHANATE-METHYL		258.3355	473	4,375,590.00	S
		173.4390	151	418.46	A
		19.7204	15	64,400.00	U
TOTAL POUNDS OF THIS CHEMICAL	451.4949				
THIRAM		49.4837	15	25,677.00	?
TRIADIMEFON		0.7279	7	11.00	A
TRICHODERMA HARZIANUM RIFAI STRAIN KRL-AG2		5.8531	192	2,879,448.00	S
		0.0690	2	8,000.00	U
		0.0173		82.00	C
TOTAL POUNDS OF THIS CHEMICAL	5.9394				
TRIETHANOLAMINE		4.9904	21	195.00	A
TRIFLOXYSTROBIN		0.7175	18	3.83	A
TRIFLUMIZOLE		7.7751	25	7.65	A
TRIFLURALIN		123.5000	18	32.60	A
ALPHA-2,6,8-TRIMETHYL-4-NONYLOXY-OMEGA-HYDROXYPOLY (OXYETHYLENE)		33.9892	176	5,725,968.00	S
		0.0111	2	0.20	A
TOTAL POUNDS OF THIS CHEMICAL	34.0003				
UNICONIZOLE-P		0.3295	262	1,016,100.00	S
		0.0018	3	8,800.00	U
		0.0006	2	0.50	A
TOTAL POUNDS OF THIS CHEMICAL	0.3319				
VINCLOZOLIN		0.7250	7	2.34	A
		0.3700	1	16,120.00	S
TOTAL POUNDS OF THIS CHEMICAL	1.0950				
WARFARIN		0.1250		1,962.00	A
Site Total		9,613.4193	14,158		
N-OUTDR FLOWER					
ABAMECTIN		12.8963	391	1,154.65	A
		0.6533	62	1,420,155.00	S
TOTAL POUNDS OF THIS CHEMICAL	13.5496				
ACEPHATE		3,775.0907	1,544	6,241.32	A
		30.6302	41	1,365,828.00	S
		9.6669	11	4,781.00	U
TOTAL POUNDS OF THIS CHEMICAL	3,815.3878				
ACEQUINOCYL		9.4223	35	40.65	A
ACETAMIPRID		53.6201	110	293.87	A
		1.0915	9	241,784.00	S
TOTAL POUNDS OF THIS CHEMICAL	54.7116				
ALDICARB		0.1000	2	6,000.00	S
ALPHA-ALKYLARYL-OMEGA-HYDROXYPOLY(OXYETHYLENE)		210.5450	30	341.40	A
ALKYL (50%C14, 40%C12, 10%C16) DIMETHYLBENZYL AMMONIUM CHLORIDE		0.0228	2	400.00	S
ALKYL (60%C14, 30%C16, 5%C12, 5%C18) DIMETHYLBENZYL AMMONIUM CHLORIDE		0.0769	1	0.25	A
ALKYL (68%C12, 32%C14) DIMETHYLETHYLBENZYL AMMONIUM CHLORIDE		0.0769	1	0.25	A
ALPHA-ALKYL (C8-C18)-OMEGA-HYDROXYPOLY(OXYETHYLENE) POLY(OXYPROPYLENE)		0.1580	3	28.00	A
ALPHA-PINENE BETA-PINENE COPOLYMER		10.8742	1	35.00	A
ALPHA-ALKYL (C12-C14)-OMEGA-HYDROXYPOLY (OXYETHYLENE)		488.8703	314	3,384.45	A
ALKYL (C8,C10) POLYGLYCOSIDE		29.8280	499	2,501.69	A
ALUMINUM PHOSPHIDE		4.3074	7	11,918.00	S
		3.0425	36	801.00	A
TOTAL POUNDS OF THIS CHEMICAL	7.3499				
AMMONIUM PROPIONATE		46.0139	67	199.96	A
AMMONIUM SULFATE		235.6680	144	706.89	A
ANCYMIDOL		0.1752	8	55,000.00	S
AZADIRACHTIN		12.4359	203	446.01	A
		2.3115	69	1,952,210.00	S
TOTAL POUNDS OF THIS CHEMICAL	14.7474				
AZOXYSTROBIN		214.7142	554	2,264.17	A
		3.6376	58	2,220,535.00	S
TOTAL POUNDS OF THIS CHEMICAL	218.3518				

Commodity Chemical		Pounds Applied	Agricultural Applications	Amount Treated	Unit Type
N-OUTDR FLOWER					
BACILLUS SUBTILIS GB03		0.0011	1	0.04	A
BACILLUS THURINGIENSIS (BERLINER), SUBSP. AIZAWAI, GC-91 PROTEIN		1.1590	8	20.00	A
BACILLUS THURINGIENSIS (BERLINER), SUBSP. AIZAWAI, SEROTYPE H-7		60.0889	74	521.30	A
BACILLUS THURINGIENSIS, SUBSP. AIZAWAI, STRAIN ABTS-1857		166.1688	64	254.01	A
		0.2700	1	7,500.00	S
TOTAL POUNDS OF THIS CHEMICAL	166.4388				
BACILLUS THURINGIENSIS (BERLINER), SUBSP. ISRAELENSIS, SEROTYPE H-14		20.0040	9	201,600.00	S
		0.4202	4	10.00	A
TOTAL POUNDS OF THIS CHEMICAL	20.4242				
BACILLUS THURINGIENSIS (BERLINER), SUBSP. KURSTAKI, SEROTYPE 3A,3B		4.1384	41	235.50	A
BACILLUS THURINGIENSIS, SUBSP. KURSTAKI, STRAIN ABTS-351, FERMENTATION SOLIDS AND SOLUBLES		160.2842	74	324.00	A
		5.0625	10	738,446.00	S
TOTAL POUNDS OF THIS CHEMICAL	165.3467				
BACILLUS THURINGIENSIS, SUBSP. KURSTAKI, STRAIN HD-1		4.7959	37	76.50	A
		0.2318	1	60,000.00	S
		0.0064	2	400.00	U
TOTAL POUNDS OF THIS CHEMICAL	5.0341				
BACILLUS THURINGIENSIS SUBSPECIES KURSTAKI, GENETICALLY ENGINEERED STRAIN EG7841 LEPIDOPTERAN ACTIVE TOXIN		270.0000	53	364.30	A
BACILLUS THURINGIENSIS (BERLINER), SUBSP. KURSTAKI, STRAIN SA-11		102.6690	51	312.68	A
		0.4903	6	99,000.00	S
TOTAL POUNDS OF THIS CHEMICAL	103.1593				
BEAUVERIA BASSIANA STRAIN GHA		3.5074	21	7.72	A
BENEFIN		0.6600	3	3.50	A
BENOMYL		15.7345	18	50.85	A
BENSULIDE		877.2601	20	110.60	A
BENTAZON, SODIUM SALT		17.6273	1	17.00	A
BENZOIC ACID		0.0123	1	5.00	A
N6-BENZYL ADENINE		0.0134	6	36,000.00	S
BIFENAZATE		51.5818	122	289.57	A
		0.4063	5	82,243.00	S
TOTAL POUNDS OF THIS CHEMICAL	51.9881				
BIFENTHRIN		15.0662	147	120.11	A
		2.6753	33	844,600.00	S
TOTAL POUNDS OF THIS CHEMICAL	17.7415				
BROMADIOLONE		0.0018	11	41.00	A
BUPROFEZIN		2.3625	6	79,051.00	S
		1.8375	3	1.75	A
TOTAL POUNDS OF THIS CHEMICAL	4.2000				
CADMIUM CHLORIDE		0.0900	5	11.00	A
CALCIUM HYDROXIDE		4.5000	1	4.00	A
CAPTAN		214.6470	39	134.13	A
		14.0282	7	337,943.00	S
TOTAL POUNDS OF THIS CHEMICAL	228.6752				
CAPTAN, OTHER RELATED		4.8281	39	134.13	A
		0.3156	7	337,943.00	S
TOTAL POUNDS OF THIS CHEMICAL	5.1437				
CARBARYL		258.3245	20	351.35	A
CARBO METHOXY ETHER CELLULOSE, SODIUM SALT		0.0160	5	10.50	A
CARFENTRAZONE-ETHYL		0.4685	1	32.00	A
CHLORFENAPYR		15.6605	29	92.06	A
		0.4228	2	130,000.00	S
TOTAL POUNDS OF THIS CHEMICAL	16.0833				
CHLORMEQUAT CHLORIDE		40.8504	59	547,502.00	S
		1.0183	3	1.30	A
		0.1253	1	12,000.00	U
TOTAL POUNDS OF THIS CHEMICAL	41.9940				
CHLORONEB		1.7600	1	1.00	A

Commodity Chemical		Pounds Applied	Agricultural Applications	Amount Treated	Unit Type
N-OUTDR FLOWER					
CHLOROPICRIN		39,864.1902	53	295.23	A
		6.0600	16	196,000.00	S
TOTAL POUNDS OF THIS CHEMICAL	39,870.2502				
CHLOROTHALONIL		7,706.6970	1,772	6,935.04	A
		175.3414	92	5,396,132.00	S
TOTAL POUNDS OF THIS CHEMICAL	7,882.0384				
CHLORPYRIFOS		1,358.2820	428	2,148.97	A
		11.2738	14	399,535.00	S
TOTAL POUNDS OF THIS CHEMICAL	1,369.5558				
CHLORTHAL-DIMETHYL		3,199.0350	103	496.38	A
CITRIC ACID		27.8393	118	578.79	A
CLARIFIED HYDROPHOBIC EXTRACT OF NEEM OIL		35.9689	7	11.76	A
CLOPYRALID, MONOETHANOLAMINE SALT		1.2393	4	5.00	A
COCONUT DIETHANOLAMIDE		16.5724	505	2,908.67	A
		0.0233	7	56,300.00	S
TOTAL POUNDS OF THIS CHEMICAL	16.5957				
COPPER ETHANOLAMINE COMPLEXES, MIXED		1.1100	1	1.56	A
COPPER HYDROXIDE		275.9508	77	241.66	A
		3.5126	7	84,736.00	S
TOTAL POUNDS OF THIS CHEMICAL	279.4634				
COPPER SALTS OF FATTY AND ROSIN ACIDS		88.7485	9	25.70	A
		4.2584	7	127,500.00	S
TOTAL POUNDS OF THIS CHEMICAL	93.0069				
COPPER SULFATE (BASIC)		4.8875	46	102.19	A
		0.7152	12	397,444.00	S
TOTAL POUNDS OF THIS CHEMICAL	5.6027				
COPPER SULFATE (PENTAHYDRATE)		19.7989	37	71.63	A
		14.3370	45	1,559,916.00	S
TOTAL POUNDS OF THIS CHEMICAL	34.1359				
CRYOLITE		40.3200	1	21.00	A
CYANURIC ACID		4.6673	2	14,000.00	S
CYFLUTHRIN		19.1522	201	604.01	A
		0.7500	16	9,000.00	U
		0.3751	17	276,120.00	S
TOTAL POUNDS OF THIS CHEMICAL	20.2773				
BETA-CYFLUTHRIN		0.0250	1	2.00	A
CYPRODINIL		2.0625	3	8.00	A
CYROMAZINE		29.5928	79	216.44	A
		0.5307	4	50,754.00	S
TOTAL POUNDS OF THIS CHEMICAL	30.1235				
DAMINOZIDE		110.6074	44	30.85	A
		80.7610	98	761,082.00	S
		1.3281	1	12,000.00	U
TOTAL POUNDS OF THIS CHEMICAL	192.6965				
DAZOMET		6,118.2000	23	20.71	A
		362.7731	8	46,000.00	S
TOTAL POUNDS OF THIS CHEMICAL	6,480.9731				
DELTAMETHRIN		4.9014	66	89.64	A
DIATOMACEOUS EARTH		5.7778	4	4.54	A
DIAZINON		53.7868	39	96.43	A
1,3-DICHLOROPROPENE		21,198.3601	9	71.31	A
DICLORAN		3.7500	1	2.66	A
DICOFOL		1.0938	1	1.25	A
		0.4688	1	22,000.00	S
TOTAL POUNDS OF THIS CHEMICAL	1.5626				
DIDECYL DIMETHYL AMMONIUM CHLORIDE		0.0085	2	400.00	S
DIETHYLENE GLYCOL		3.1386	21	73.00	A
DIFLUBENZURON		6.4963	14	46.55	A
		0.4688	2	15,096.00	S
TOTAL POUNDS OF THIS CHEMICAL	6.9651				
DIMETHOATE		33.2538	28	47.04	A
DIMETHOMORPH		569.2214	339	1,996.81	A
		11.3750	37	1,656,091.00	S
TOTAL POUNDS OF THIS CHEMICAL	580.5964				
DIMETHYL ALKYL TERTIARY AMINES		0.0134	1	5.00	A
DIMETHYLPOLYSILOXANE		338.5990	1,518	4,692.87	A
DIMETHYL SILICONE FLUID EMULSION		8.8507	47	166.25	A

Commodity Chemical		Pounds Applied	Agricultural Applications	Amount Treated	Unit Type
N-OUTDR FLOWER					
DINOTEFURAN		13.1553	28	76.46	A
		3.2125	17	598,280.00	S
TOTAL POUNDS OF THIS CHEMICAL	16.3678				
DIOCTYL DIMETHYL AMMONIUM CHLORIDE		0.0085	2	400.00	S
DIPHACINONE		0.0260	9	57.72	A
		0.0059	8	5,300.00	S
TOTAL POUNDS OF THIS CHEMICAL	0.0319				
DIQUAT DIBROMIDE		271.3309	98	243.18	A
		48.5183	42	954,117.00	S
TOTAL POUNDS OF THIS CHEMICAL	319.8492				
DIURON		35.6889	17	37.50	A
DODECYLBENZENE SULFONIC ACID		71.8138	505	2,908.67	A
		0.1009	7	56,300.00	S
TOTAL POUNDS OF THIS CHEMICAL	71.9147				
ALPHA-(PARA-DODECYLPHENYL)-OMEGA-HYDROXYPOLY (OXYETHYLENE)		0.6692	1	35.00	A
EDTA, SODIUM SALT		0.0147	7	19.00	A
EDTA, TETRASODIUM SALT		4.4193	505	2,908.67	A
		0.0062	7	56,300.00	S
TOTAL POUNDS OF THIS CHEMICAL	4.4255				
EMAMECTIN BENZOATE		0.5771	11	45.02	A
ENDOSULFAN		17.2433	12	27.85	A
ESFENVALERATE		0.2161	2	6.00	A
ETHEPHON		3.4020	35	247,750.00	S
		0.3615	27	26.03	A
TOTAL POUNDS OF THIS CHEMICAL	3.7635				
ETHOFUMESATE		235.1297	34	274.00	A
ETOXAZOLE		4.8297	55	86.19	A
		0.0188	2	29,228.00	S
TOTAL POUNDS OF THIS CHEMICAL	4.8485				
FARNESOL		0.0136	1	7,000.00	S
FATTY ACIDS, MIXED		9.9487	210	640.40	A
FATTY ACIDS DERIVED FROM TALLOW		195.5481	314	3,384.45	A
FENAMIDONE		8.6199	6	20.05	A
		0.7957	3	186,685.00	S
TOTAL POUNDS OF THIS CHEMICAL	9.4156				
FENARIMOL		70.2456	198	951.00	A
		0.5149	8	322,395.00	S
TOTAL POUNDS OF THIS CHEMICAL	70.7605				
FENBUTATIN-OXIDE		27.2500	8	31.25	A
FENHEXAMID		484.1107	295	872.00	A
		16.5500	40	1,008,196.00	S
TOTAL POUNDS OF THIS CHEMICAL	500.6607				
FENPROPATHRIN		4.8484	9	15.40	A
		0.2436	24	6,500.00	S
TOTAL POUNDS OF THIS CHEMICAL	5.0920				
FENPYROXIMATE		0.7588	8	26.53	A
		0.0133	1	7,500.00	S
TOTAL POUNDS OF THIS CHEMICAL	0.7721				
FLONICAMID		0.5750	12	3.81	A
FLUAZIFOP-P-BUTYL		25.5156	13	68.78	A
FLUDIOXONIL		126.3994	438	1,399.29	A
		6.4440	50	1,875,780.00	S
TOTAL POUNDS OF THIS CHEMICAL	132.8434				
FLUMIOXAZIN		54.8722	180	218.65	A
FLURPRIMIDOL		0.0016	1	600.00	S
FLUTOLANIL		0.1928	1	1.00	A
TAU-FLUVALINATE		81.2257	184	661.58	A
		15.3022	43	1,241,200.00	S
TOTAL POUNDS OF THIS CHEMICAL	96.5279				
FOSETYL-AL		1,764.4800	279	1,147.46	A
		156.7301	97	3,848,994.00	S
TOTAL POUNDS OF THIS CHEMICAL	1,921.2101				
GIBBERELLINS		0.5037	23	23.54	A
		0.0186	7	41,800.00	S
TOTAL POUNDS OF THIS CHEMICAL	0.5223				
GLUFOSINATE-AMMONIUM		0.2306	1	0.10	A
GLYPHOSATE		5.8725	2	2.30	A

Commodity	Chemical		Pounds Applied	Agricultural Applications	Amount Treated	Unit Type
N-OUTDR FLOWER						
	GLYPHOSATE, DIAMMONIUM SALT		158.3885	23	194.00	A
	GLYPHOSATE, ISOPROPYLAMINE SALT		3,954.4456	883	2,748.59	A
			115.7901	123	1,008,572.00	S
	TOTAL POUNDS OF THIS CHEMICAL	4,070.2357				
	GLYPHOSATE, MONOAMMONIUM SALT		0.4811	2	10.00	A
	GLYPHOSATE, POTASSIUM SALT		557.4888	56	201.20	A
			0.5172	2	460.00	U
	TOTAL POUNDS OF THIS CHEMICAL	558.0060				
	HALOSULFURON-METHYL		1.4639	29	38.63	A
	HEPTAMETHYLTRISILOXANE ETHOXYLATED		1.4277	14	48.50	A
	HEXAZINONE		11.1239	3	17.00	A
	HEXYTHIAZOX		14.4782	42	162.82	A
			0.4611	12	154,788.00	S
	TOTAL POUNDS OF THIS CHEMICAL	14.9393				
	HYDRAMETHYLNON		0.0020	2	5,500.00	S
	HYDROGEN PEROXIDE		4.2136	7	11.75	A
	IMIDACLOPRID		34.2429	151	454.56	A
			2.6634	59	2,009,207.00	S
	TOTAL POUNDS OF THIS CHEMICAL	36.9063				
	IPRODIONE		2,565.5911	690	3,290.01	A
			66.8624	119	3,295,402.00	S
	TOTAL POUNDS OF THIS CHEMICAL	2,632.4535				
	IRON PHOSPHATE		4.2903	9	85.81	A
	ALPHA-ISODECYL-OMEGA-HYDROXYPOLY(OXYETHYLENE) PHOSPHATE		3.3195	14	48.50	A
	ISOPROPYL ALCOHOL		105.6181	860	4,091.96	A
			0.0307	7	56,300.00	S
	TOTAL POUNDS OF THIS CHEMICAL	105.6488				
	ISOXABEN		143.5475	116	176.37	A
	KEROSENE		0.0238	1	5.00	A
	KINOPRENE		2.3534	2	3.75	A
	(S)-KINOPRENE		6.1658	14	394,750.00	S
			0.6821	3	3.00	A
	TOTAL POUNDS OF THIS CHEMICAL	6.8479				
	KRESOXIM-METHYL		27.1657	61	274.01	A
			0.6407	6	311,144.00	S
	TOTAL POUNDS OF THIS CHEMICAL	27.8064				
	LAMBDA-CYHALOTHRIN		14.4171	106	529.42	A
			0.5290	21	1,244,200.00	S
	TOTAL POUNDS OF THIS CHEMICAL	14.9461				
	LECITHIN		764.6391	1,155	4,685.12	A
	LIGNIN SULFONIC ACID, ZINC, MANGANESE & IRON SALTS		152.9294	67	195.98	A
	LIME-SULFUR		0.3832	1	0.50	A
	LINURON		110.6425	57	110.69	A
			2.5000	4	250,000.00	S
	TOTAL POUNDS OF THIS CHEMICAL	113.1425				
	MALATHION		1,487.7197	161	1,116.31	A
			0.8718	23	11,600.00	S
	TOTAL POUNDS OF THIS CHEMICAL	1,488.5915				
	MALIC ACID		0.0250	5	15.00	A
	MANCOZEB		10,292.9170	2,099	10,141.09	A
			138.3294	70	3,888,667.00	S
	TOTAL POUNDS OF THIS CHEMICAL	10,431.2464				
	MANEB		5,062.6267	173	616.61	A
			0.7500	1	15,000.00	S
	TOTAL POUNDS OF THIS CHEMICAL	5,063.3767				
	MANGANESE SULFATE		328.6738	473	1,497.49	A
	MCPP, POTASSIUM SALT		5.4472	12	625,000.00	S
	MEFENOXAM		82.0373	340	609.98	A
			3.5866	79	3,149,896.00	S
	TOTAL POUNDS OF THIS CHEMICAL	85.6239				
	MEFENOXAM, OTHER RELATED		2.6464	335	598.38	A
			0.1132	78	3,069,896.00	S
	TOTAL POUNDS OF THIS CHEMICAL	2.7596				
	METALAXYL		27.0585	114	2,340,400.00	S
			0.2188	11	1.67	A
	TOTAL POUNDS OF THIS CHEMICAL	27.2773				

Commodity Chemical		Pounds Applied	Agricultural Applications	Amount Treated	Unit Type
N-OUTDR FLOWER					
METALDEHYDE		437.8110	89	380.57	A
		77.2060	85	1,764,405.00	S
TOTAL POUNDS OF THIS CHEMICAL	515.0170				
METAM-SODIUM		22,137.4232	53	164.97	A
METHIOCARB		257.5960	96	241.98	A
		10.1275	12	387,486.00	S
TOTAL POUNDS OF THIS CHEMICAL	267.7235				
METHOMYL		141.4407	31	169.88	A
METHYLATED SOYBEAN OIL		55.1011	26	191.80	A
METHYL BROMIDE		55,855.3474	94	256.27	A
		8,552.3140	152	1,096,200.00	S
TOTAL POUNDS OF THIS CHEMICAL	64,407.6614				
METOLACHLOR		28.9280	5	15.50	A
S-METOLACHLOR		546.2751	133	405.20	A
		20.2428	31	790,302.00	S
TOTAL POUNDS OF THIS CHEMICAL	566.5179				
MILBEMECTIN		0.2717	11	16.50	A
MINERAL OIL		43.6530	2	36.50	A
MODIFIED PHTHALIC GLYCEROL ALKYD RESIN		197.2793	244	504.05	A
		37.5862	86	7,945,097.00	S
TOTAL POUNDS OF THIS CHEMICAL	234.8655				
MSMA		142.9411	2	50.00	A
MYCLOBUTANIL		167.8396	395	1,406.45	A
		5.0649	34	1,550,904.00	S
TOTAL POUNDS OF THIS CHEMICAL	172.9045				
NALED		766.4745	88	742.02	A
NAPROPAMIDE		111.2500	11	27.50	A
4-NONYLPHENOL, FORMALDEHYDE RESIN, PROPOXYLATED		0.8504	3	1.33	A
ALPHA-(PARA-NONYLPHENYL)-OMEGA-HYDROXYPOLY (OXYETHYLENE)		931.9393	1,621	7,232.92	A
ALPHA-(PARA-NONYLPHENYL)-OMEGA-HYDROXYPOLY (OXYETHYLENE), BRANCHED		0.9518	14	48.50	A
ALPHA-(PARA-NONYLPHENYL)-OMEGA-HYDROXYPOLY (OXYETHYLENE), PHOSPHATE ESTER		81.7169	199	381.43	A
NOVALURON		28.5151	92	567.97	A
		0.0129	1	11,560.00	S
TOTAL POUNDS OF THIS CHEMICAL	28.5280				
N-OCTYL BICYCLOHEPTENE DICARBOXIMIDE		0.0108	1	0.40	A
OCTYL DECYL DIMETHYL AMMONIUM CHLORIDE		0.0171	2	400.00	S
ALPHA-OCTYLPHENYL-OMEGA-HYDROXYPOLY(OXYETHYLENE)		0.9417	7	30.00	A
OIL OF JOJOBA		16.6614	4	4.65	A
		6.1329	2	67,500.00	S
TOTAL POUNDS OF THIS CHEMICAL	22.7943				
ORYZALIN		35.0011	26	510,000.00	S
		32.6326	8	28.79	A
TOTAL POUNDS OF THIS CHEMICAL	67.6337				
OXADIAZON		351.3244	94	84.50	A
		25.9000	2	47,000.00	S
TOTAL POUNDS OF THIS CHEMICAL	377.2244				
OXYDEMETON-METHYL		23.5625	4	63.50	A
OXYFLUORFEN		251.8782	75	460.20	A
PACLOBUTRAZOL		2.3516	168	1,322,341.00	S
		0.5200	44	200.85	A
TOTAL POUNDS OF THIS CHEMICAL	2.8716				
PARAQUAT DICHLORIDE		234.6660	17	170.10	A
PARATHION		12.1564	1	3.00	A
PCNB		487.8000	10	25.70	A
		27.9618	29	1,133,705.00	S
TOTAL POUNDS OF THIS CHEMICAL	515.7618				
PENDIMETHALIN		237.6871	23	142.40	A
		0.1700	21	302,843.00	S
TOTAL POUNDS OF THIS CHEMICAL	237.8571				
PERMETHRIN		401.3779	442	2,777.57	A
		29.2289	89	2,599,588.00	S
TOTAL POUNDS OF THIS CHEMICAL	430.6068				
PETROLEUM DISTILLATES		40.9472	9	155.50	A
PETROLEUM DISTILLATES, AROMATIC		3.4200	1	4.00	A
PETROLEUM DISTILLATES, REFINED		424.9673	48	78.37	A

Commodity Chemical		Pounds Applied	Agricultural Applications	Amount Treated	Unit Type
N-OUTDR FLOWER					
PETROLEUM OIL, UNCLASSIFIED		573.3821	16	41.25	A
		0.8000	1	230.00	U
TOTAL POUNDS OF THIS CHEMICAL	574.1821				
PHOSMET		21.0000	5	14.25	A
PHOSPHORIC ACID		41.3371	570	3,336.00	A
		0.0199	7	56,300.00	S
TOTAL POUNDS OF THIS CHEMICAL	41.3570				
BETA-PINENE POLYMER		10.1776	16	59.10	A
PIPERALIN		71.3004	52	148.30	A
		0.0747	1	3,000.00	S
TOTAL POUNDS OF THIS CHEMICAL	71.3751				
PIPERONYL BUTOXIDE		51.8406	90	507.66	A
PIPERONYL BUTOXIDE, OTHER RELATED		11.9371	84	494.16	A
POLYACRYLIC POLYMER		2.4037	46	363.83	A
POLYALKENE OXIDE MODIFIED HEPTAMETHYL TRISILOXANE		46.4816	214	665.80	A
POLYETHYLENE GLYCOL MONO(3-(TETRAMETHYL-1-(TRIMETHYLSILOXY)DISILOXANYL)PROPYL)ETHER		324.7478	1,414	4,159.45	A
		16.3343	16	1,194,944.00	S
TOTAL POUNDS OF THIS CHEMICAL	341.0821				
POLY-I-PARA-MENTHENE		30.1063	38	103.00	A
POLY(OXYETHYLENE) (DIMETHYLIMINO) ETHYLENE (DIMETHYLIMINO) ETHYLENE DICHLORIDE		0.0161	1	0.25	A
POLYOXYETHYLENE POLYOXYPROPYLENE		25.3243	79	438.05	A
POLYSILOXANE		1.1931	499	2,501.69	A
POTASH SOAP		459.7670	39	143.73	A
		1.3648	1	2,800.00	S
TOTAL POUNDS OF THIS CHEMICAL	461.1318				
POTASSIUM BICARBONATE		404.7501	60	131.08	A
POTASSIUM HYDROXIDE		34.9584	499	2,501.69	A
POTASSIUM PHOSPHITE		124.6913	25	57.25	A
POTASSIUM SILICATE		9.1328	1	3.00	A
PRODIAMINE		234.9997	164	234.60	A
PROPAMOCARB		0.2804	1	1.00	A
PROPAMOCARB HYDROCHLORIDE		1.9945	1	4.00	A
PROPICONAZOLE		168.2784	411	1,980.74	A
		4.4288	25	1,440,358.00	S
TOTAL POUNDS OF THIS CHEMICAL	172.7072				
PROPIONIC ACID		681.1207	1,155	4,685.12	A
PROPYLENE GLYCOL		410.1019	1,416	4,085.30	A
PROPYZAMIDE		7.0000	1	7.00	A
PYMETROZINE		28.1177	58	146.76	A
		0.6782	9	155,486.00	S
TOTAL POUNDS OF THIS CHEMICAL	28.7959				
PYRACLOSTROBIN		0.1041	2	1.25	A
PYRETHRINS		7.1406	137	580.00	A
PYRIDABEN		2.8435	7	4.69	A
		0.3281	2	30,340.00	S
TOTAL POUNDS OF THIS CHEMICAL	3.1716				
PYRIPROXYFEN		3.5030	13	35.50	A
		0.9225	9	255,750.00	S
TOTAL POUNDS OF THIS CHEMICAL	4.4255				
QST 713 STRAIN OF DRIED BACILLUS SUBTILIS		21.6271	50	240.87	A
		0.3968	30	966,606.00	S
TOTAL POUNDS OF THIS CHEMICAL	22.0239				
QUILLAJA		0.0329	5	10.50	A
QUINCLORAC		31.5000	5	47.00	A
ROTENONE		0.1747	23	37.18	A
ROTENONE, OTHER RELATED		0.1747	23	37.18	A
SETHOXYDIM		45.6371	16	115.70	A
SIDURON		75.0000	1	12.00	A
SILICONE DEFOAMER		1.8782	505	2,908.67	A
		0.0026	7	56,300.00	S
TOTAL POUNDS OF THIS CHEMICAL	1.8808				
SIMAZINE		80.5500	3	28.50	A
SODIUM POLYACRYLATE		14.4944	67	199.96	A
SODIUM XYLENE SULFONATE		22.0966	505	2,908.67	A
		0.0310	7	56,300.00	S
TOTAL POUNDS OF THIS CHEMICAL	22.1276				

Commodity Chemical		Pounds Applied	Agricultural Applications	Amount Treated	Unit Type
N-OUTDR FLOWER					
SPINOSAD		308.1013	857	3,654.58	A
		8.5063	76	2,314,626.00	S
TOTAL POUNDS OF THIS CHEMICAL	316.6076				
SPIROMESIFEN		6.9884	19	30.50	A
STARCH		0.9915	1,230	3,723.80	A
STREPTOMYCIN		1.8285	7	13.74	A
STREPTOMYCIN SULFATE		23.9392	36	208.22	A
		6.1745	44	2,092,092.00	S
TOTAL POUNDS OF THIS CHEMICAL	30.1137				
STRYCHNINE		0.0731	8	20.00	A
STYRENE BUTADIENE COPOLYMER		552.5535	1,400	4,041.80	A
SULFAQUINOXALINE		0.0025	1	2.00	A
SULFUR		9,468.7101	586	2,390.84	A
TALL OIL		2.6746	12	71.00	A
TALL OIL FATTY ACIDS		10.1357	177	430.62	A
TERRAZOLE		3.6313	7	73,796.00	S
		0.6563	2	0.35	A
TOTAL POUNDS OF THIS CHEMICAL	4.2876				
ALPHA-[PARA-(1,1,3,3-TETRAMETHYLBUTYL)PHENYL]-OMEGA-HYDROXYPOLY(OXYETHYLENE)		86.0778	514	2,928.12	A
		0.1167	7	56,300.00	S
TOTAL POUNDS OF THIS CHEMICAL	86.1945				
ALPHA-[PARA-(1,1,3,3,-TETRAMETHYLBUTYL)PHENYL]-OMEGA-HYDROXYPOLY(OXYETHYLENE) PHOSPHATE ESTER		0.0250	5	15.00	A
TETRAPOTASSIUM PYROPHOSPHATE		11.0483	505	2,908.67	A
		0.0155	7	56,300.00	S
TOTAL POUNDS OF THIS CHEMICAL	11.0638				
THIAMETHOXAM		4.8518	33	76.03	A
		0.3750	3	54,574.00	S
TOTAL POUNDS OF THIS CHEMICAL	5.2268				
THIOPHANATE		5.2500	8	29.50	A
THIOPHANATE-METHYL		1,398.1150	768	4,188.96	A
		944.7003	182	3,910,347.00	S
		0.1250	3	80.00	U
TOTAL POUNDS OF THIS CHEMICAL	2,342.9403				
THIRAM		7.5920	8	13.30	A
TRIADIMEFON		60.7485	97	450.73	A
		0.4416	12	144,500.00	S
TOTAL POUNDS OF THIS CHEMICAL	61.1901				
TRICHODERMA HARZIANUM RIFAI STRAIN KRL-AG2		6.4867	6	215,120.00	S
		0.1438	2	0.40	A
TOTAL POUNDS OF THIS CHEMICAL	6.6305				
TRICLOPYR, BUTOXYETHYL ESTER		453.9577	41	355.05	A
		4.5893	3	20,400.00	S
TOTAL POUNDS OF THIS CHEMICAL	458.5470				
TRIETHANOLAMINE		28.1731	505	2,908.67	A
		0.0396	7	56,300.00	S
TOTAL POUNDS OF THIS CHEMICAL	28.2127				
TRIFLOXYSTROBIN		67.6284	133	948.92	A
		3.5938	29	728,519.00	S
TOTAL POUNDS OF THIS CHEMICAL	71.2222				
TRIFLUMIZOLE		15.2719	24	75.15	A
		1.3438	6	192,600.00	S
TOTAL POUNDS OF THIS CHEMICAL	16.6157				
TRIFLURALIN		38.8140	21	21.04	A
ALPHA-2,6,8-TRIMETHYL-4-NONYLOXY-OMEGA-HYDROXYPOLY(OXYETHYLENE)		231.0427	1,397	4,013.80	A
ALPHA-UNDECYL-OMEGA-HYDROXYPOLY(OXYETHYLENE)		359.8825	503	2,511.69	A
UNICONIZOLE-P		0.0547	47	326,187.00	S
		0.0007	1	1.00	A
TOTAL POUNDS OF THIS CHEMICAL	0.0554				
VINCLOZOLIN		2.0000	1	2.00	A
WARFARIN		0.0025	1	2.00	A
XYLENE		14.0016	2	7.00	A
ZINC SULFATE		42.3180	478	1,512.49	A
UNKNOWN			1	2.00	A
Site Total		230,931.0371	27,671		

Commodity Chemical		Pounds Applied	Agricultural Applications	Amount Treated	Unit Type
N-OUTDR PLANTS IN CONTAINERS					
ABAMECTIN		84.1971	2,201	7,544.06	A
		3.6551	393	9,791,870.00	S
		0.2949	27	209,322.00	U
TOTAL POUNDS OF THIS CHEMICAL	88.1471				
ACEPHATE		7,348.1074	2,504	8,198.13	A
		223.4948	312	5,470,150.00	S
		23.8138	67	204,463.00	U
TOTAL POUNDS OF THIS CHEMICAL	7,595.4160				
ACEQUINOCYL		51.5010	159	231.97	A
		1.5853	11	205,400.00	S
TOTAL POUNDS OF THIS CHEMICAL	53.0863				
ACETAMIPRID		381.0411	411	2,493.53	A
		4.1157	35	500,434.00	S
		0.3671	6	30,660.00	U
TOTAL POUNDS OF THIS CHEMICAL	385.5239				
ACETIC ACID		0.0078	1	10.00	A
ALCOHOLS, C4-C12, NORMAL		0.4818	3	48.00	A
ALPHA-ALKYLARYL-OMEGA-HYDROXYPOLY(OXYETHYLENE)		89.9618	16	183.75	A
ALKYL (50%C14, 40%C12, 10%C16) DIMETHYLBENZYL AMMONIUM CHLORIDE		3.2285	6	14.45	A
ALKYL (60%C14, 30%C16, 5%C12, 5%C18) DIMETHYLBENZYL AMMONIUM CHLORIDE		77.9823	100	174.36	A
		0.6703	6	25,000.00	S
		0.2400	5	2,985.00	U
TOTAL POUNDS OF THIS CHEMICAL	78.8926				
ALKYL (68%C12, 32%C14) DIMETHYLETHYLBENZYL AMMONIUM CHLORIDE		77.9823	100	174.36	A
		0.6703	6	25,000.00	S
		0.2400	5	2,985.00	U
TOTAL POUNDS OF THIS CHEMICAL	78.8926				
ALPHA-ALKYL (C8-C18)-OMEGA-HYDROXYPOLY(OXYETHYLENE) POLY(OXYPROPYLENE)		9.9875	61	144.40	A
ALPHA-ALKYL (C9-C11)-OMEGA-HYDROXYPOLY(OXYETHYLENE)		42.8652	34	130.05	A
ALPHA-ALKYL (C10-C14)-OMEGA-HYDROXYPOLY (OXYETHYLENE)		224.4626	219	621.75	A
ALPHA-ALKYL-OMEGA-HYDROXYPOLY(OXYETHYLENE)		0.3061	1	1.00	A
ALPHA-ALKYL (C12-C16)-OMEGA-HYDROXYPOLY (OXYETHYLENE)		27.8918	219	621.75	A
ALPHA-PINENE BETA-PINENE COPOLYMER		38.4999	7	106.75	A
ALPHA-ALKYL (C12-C14)-OMEGA-HYDROXYPOLY (OXYETHYLENE)		13.3981	6	93.00	A
ALKYL (C8,C10) POLYGLYCOSIDE		128.1092	514	1,765.52	A
ALLETHRIN		0.0023	1	30.00	A
ALLETHRIN, OTHER RELATED		0.0002	1	30.00	A
ALLYLOXYPOLYETHYLENE GLYCOL ACETATE		11.7143	18	232.05	A
ALUMINUM PHOSPHIDE		2.7000	2	1.00	A
		0.0793	2	4.00	U
TOTAL POUNDS OF THIS CHEMICAL	2.7793				
AMITROLE		0.0303	1	2.00	A
AMMONIUM NITRATE		58.8475	71	427.75	A
AMMONIUM PROPIONATE		33.7734	3	89.00	A
AMMONIUM SULFATE		255.6494	79	539.75	A
AMMONIUM TALL OIL FATTY ACID SOAP		10.7145	3	2.75	A
ANCYMIDOL		0.1849	120	198,171.00	S
		0.0537	20	16.97	A
TOTAL POUNDS OF THIS CHEMICAL	0.2386				
AZADIRACHTIN		33.4672	306	1,218.82	A
		4.9361	193	4,299,058.00	S
		0.0291	2	3,700.00	U
TOTAL POUNDS OF THIS CHEMICAL	38.4324				
AZOXYSTROBIN		561.2132	1,010	4,671.84	A
		64.4592	328	5,246,879.00	S
		0.3282	6	2,520.00	U
TOTAL POUNDS OF THIS CHEMICAL	626.0006				
BACILLUS PUMILUS, STRAIN QST 2808		0.0056	1	8.00	A
BACILLUS SUBTILIS GB03		0.0096	3	80,000.00	S
BACILLUS THURINGIENSIS (BERLINER), SUBSP. AIZAWAI, GC-91 PROTEIN		0.6080	16	16.00	A

Commodity Chemical		Pounds Applied	Agricultural Applications	Amount Treated	Unit Type
N-OUTDR PLANTS IN CONTAINERS					
BACILLUS THURINGIENSIS (BERLINER), SUBSP. AIZAWAI, SEROTYPE H-7		49.9200	95	522.68	A
BACILLUS THURINGIENSIS, SUBSP. AIZAWAI, STRAIN ABTS-1857		399.0222	138	417.93	A
		27.4050	53	1,949,310.00	S
TOTAL POUNDS OF THIS CHEMICAL	426.4272				
BACILLUS THURINGIENSIS, SUBSP. AIZAWAI, STRAIN SD-1372, LEPIDOPTERAN ACTIVE TOXIN(S)		9.7271	51	47.68	A
BACILLUS THURINGIENSIS (BERLINER), SUBSP. ISRAELENSIS, SEROTYPE H-14		12.0992	18	26.26	A
		9.7877	54	427,933.00	S
TOTAL POUNDS OF THIS CHEMICAL	21.8869				
BACILLUS THURINGIENSIS, SUBSP. ISRAELENSIS, STRAIN AM 65-52		3.7400	2	25,000.00	S
BACILLUS THURINGIENSIS (BERLINER), SUBSP. KURSTAKI, SEROTYPE 3A,3B		8.2388	57	136.04	A
		0.0808	3	25,600.00	S
TOTAL POUNDS OF THIS CHEMICAL	8.3196				
BACILLUS THURINGIENSIS, VAR. KURSTAKI DELTA ENDOTOXINS CRY 1A(C) AND CRY 1C (GENETICALLY ENGINEERED) ENCAPSULATED IN PSEUDOMONAS FLUORESCENS (KILLED)		0.0820	3	980.00	S
BACILLUS THURINGIENSIS, SUBSP. KURSTAKI, STRAIN ABTS-351, FERMENTATION SOLIDS AND SOLUBLES		606.6394	162	750.83	A
		27.6278	66	876,994.00	S
		0.2413	6	17,986.00	U
TOTAL POUNDS OF THIS CHEMICAL	634.5085				
BACILLUS THURINGIENSIS, SUBSP. KURSTAKI, STRAIN HD-1		17.0074	41	151.46	A
		6.6132	56	2,164,135.00	S
TOTAL POUNDS OF THIS CHEMICAL	23.6206				
BACILLUS THURINGIENSIS (BERLINER), SUBSP. KURSTAKI, STRAIN SA-11		8.3782	92	3,442,256.00	S
		1.0688	13	14.12	A
TOTAL POUNDS OF THIS CHEMICAL	9.4470				
BACILLUS THURINGIENSIS (BERLINER), SUBSP. KURSTAKI STRAIN SA-12		91.5875	5	92.00	A
BACILLUS THURINGIENSIS (BERLINER), SUBSP. SAN DIEGO		0.0370	1	0.10	A
BEAUVERIA BASSIANA STRAIN GHA		37.5671	33	95.77	A
		3.9875	10	305,000.00	S
		0.0342	1	3.00	U
TOTAL POUNDS OF THIS CHEMICAL	41.5888				
BENEFIN		168.1100	114	195.05	A
		1.7500	1	35,000.00	S
		0.5000	1	120.00	U
TOTAL POUNDS OF THIS CHEMICAL	170.3600				
BENOMYL		0.5000	1	4,032.00	S
		0.0938	1	0.25	A
TOTAL POUNDS OF THIS CHEMICAL	0.5938				
BENSULIDE		5.3550	3	5.00	A
BENTONITE		46.8000	3	78.00	A
BENZOIC ACID		0.1929	11	13.15	A
N6-BENZYL ADENINE		0.3430	14	8.76	A
		0.0021	2	21,242.00	S
TOTAL POUNDS OF THIS CHEMICAL	0.3451				
BIFENAZATE		407.2767	414	2,140.19	A
		9.8999	81	2,124,148.00	S
		0.0234	2	2,002.00	U
TOTAL POUNDS OF THIS CHEMICAL	417.2000				
BIFENTHRIN		1,046.9507	1,761	5,804.02	A
		114.9823	426	7,270,183.02	S
		44.5000		133,500.10	C
		41.1109	692	278,210.00	U
TOTAL POUNDS OF THIS CHEMICAL	1,247.5439				
N,N-BIS-(2-OMEGA-HYDROXYPOLY(OXYETHYLENE)ETHYL) ALKYLAMINE, ALKYL DERIVED FROM TALLOW FATTY ACIDS		21.0994	20	305.00	A
BOSCALID		19.6308	16	82.15	A

Commodity Chemical		Pounds Applied	Agricultural Applications	Amount Treated	Unit Type
N-OUTDR PLANTS IN CONTAINERS					
BROMADIOLONE		0.0446	167	646.82	A
		0.0029	5	20,110.00	U
		0.0006	4	90,000.00	S
TOTAL POUNDS OF THIS CHEMICAL	0.0481				
1-BROMO-3-CHLORO-5,5-DIMETHYL HYDANTOIN		0.3180	1	130,680.00	S
BROMOXYNIL HEPTANOATE		297.9538	55	1,340.39	A
BROMOXYNIL OCTANOATE		308.9891	55	1,340.39	A
BUPROFEZIN		77.4818	23	155.74	A
		10.1677	6	123,266.00	S
TOTAL POUNDS OF THIS CHEMICAL	87.6495				
BUTOXY POLYPROPYLENE GLYCOL		0.0039	1	1,200.00	S
BUTYL ALCOHOL		132.9184	251	1,707.35	A
ALPHA-(PARA-TERT-BUTYLPHENYL)-OMEGA-HYDROXYPOLY (OXYETHYLENE) PHOSPHATE		0.1009	6	7.50	A
CADMIUM CHLORIDE		0.0150	1	2.00	A
CALCIUM CHLORIDE		43.2889	143	564.50	A
CANOLA OIL		2.6466	6	20,165.00	S
		2.0810	9	4,409.00	U
TOTAL POUNDS OF THIS CHEMICAL	4.7276				
CAPSICUM OLEORESIN		0.2790	21	9.31	A
CAPTAN		62.4209	12	60.64	A
		14.4259	53	2,324,616.00	S
TOTAL POUNDS OF THIS CHEMICAL	76.8468				
CAPTAN, OTHER RELATED		1.4042	12	60.64	A
		0.3245	53	2,324,616.00	S
TOTAL POUNDS OF THIS CHEMICAL	1.7287				
CARBARYL		731.7116	376	1,382.14	A
		1.0455	3	7,660.00	S
		0.4154	2	5,000.00	U
TOTAL POUNDS OF THIS CHEMICAL	733.1725				
CARBOPHENOTHION		0.1196	1	2.00	A
CARFENTRAZONE-ETHYL		10.3448	36	359.40	A
CASEIN		3.5100	3	78.00	A
CHLORDECONE		0.0003	1	1.00	A
CHLORFENAPYR		4.2069	25	52.32	A
		1.1519	12	291,075.00	S
TOTAL POUNDS OF THIS CHEMICAL	5.3588				
CHLORMEQUAT CHLORIDE		111.7437	196	135.39	A
		9.5435	42	340,214.00	S
TOTAL POUNDS OF THIS CHEMICAL	121.2872				
CHLOROPHACINONE		0.0045	6	76.00	A
		0.0001	1	1.00	U
TOTAL POUNDS OF THIS CHEMICAL	0.0046				
CHLOROPICRIN		78,219.7093	35	840.51	A
CHLOROTHALONIL		6,771.0043	1,240	4,537.66	A
		224.4203	158	3,215,680.00	S
		47.2959	18	204,150.00	U
TOTAL POUNDS OF THIS CHEMICAL	7,042.7205				
CHLORPYRIFOS		1,243.5258	778	1,556.94	A
		55.4334	108	2,790,104.95	S
		5.6114	13	206,027.00	U
TOTAL POUNDS OF THIS CHEMICAL	1,304.5706				
CHLORSULFURON		0.1196	1	8.50	A
CHLORTHAL-DIMETHYL		0.7500	1	25,000.00	S
CINNAMALDEHYDE		0.8464	2	0.50	A
CITRIC ACID		192.7344	749	1,720.16	A
		0.0064	1	10,000.00	S
TOTAL POUNDS OF THIS CHEMICAL	192.7408				
CLARIFIED HYDROPHOBIC EXTRACT OF NEEM OIL		586.0131	67	110.79	A
		124.4834	22	413,354.00	S
		0.3415	1	1,270.00	U
TOTAL POUNDS OF THIS CHEMICAL	710.8380				
CLETHODIM		2.6626	1	20.00	A
CLOFENTEZINE		31.6014	22	127.51	A
CLOPYRALID, MONOETHANOLAMINE SALT		0.6487	2	1.50	A
CLOTHIANIDIN		2.7000	29	14.67	A

Commodity Chemical		Pounds Applied	Agricultural Applications	Amount Treated	Unit Type
N-OUTDR PLANTS IN CONTAINERS					
COCONUT DIETHANOLAMIDE		18.4638	993	1,514.32	A
		1.6304	132	3,672,708.95	S
		1.3016	5	770,200.00	U
TOTAL POUNDS OF THIS CHEMICAL	21.3958				
COPPER		1.5000	1	120.00	U
COPPER AMMONIUM COMPLEX		13.3607	7	36.75	A
		7.5853	2	2,000.00	U
		0.2845	3	600.00	S
TOTAL POUNDS OF THIS CHEMICAL	21.2305				
COPPER CARBONATE, BASIC		96.9512	5	8.00	A
COPPER ETHANOLAMINE COMPLEXES, MIXED		22.6800	14	28.74	A
		2.2200	1	4.00	U
TOTAL POUNDS OF THIS CHEMICAL	24.9000				
COPPER ETHYLENEDIAMINE COMPLEX		12.1171	1	2.00	U
COPPER HYDROXIDE		14,372.6506	1,527	7,804.33	A
		27.8561	63	1,141,401.00	S
		1.7618	2	27,500.00	U
TOTAL POUNDS OF THIS CHEMICAL	14,402.2685				
COPPER NAPHTHENATE		0.0197	1	1,200.00	S
COPPER OCTANOATE		1.0912	2	1.50	A
		0.1502	4	16,500.00	S
TOTAL POUNDS OF THIS CHEMICAL	1.2414				
COPPER OXIDE (OUS)		175.2834	19	28.42	A
COPPER OXYCHLORIDE		16.6430	8	5.75	A
		7.4800	1	37,000.00	S
TOTAL POUNDS OF THIS CHEMICAL	24.1230				
COPPER OXYCHLORIDE SULFATE		16.2000	2	122.00	A
COPPER SALTS OF FATTY AND ROSIN ACIDS		1,716.6434	259	683.55	A
		41.4688	44	701,110.00	S
		5.4604	1	2,100.00	U
TOTAL POUNDS OF THIS CHEMICAL	1,763.5726				
COPPER SODIUM SULFATE-PHOSPHATE COMPLEX		0.0038	1	1,200.00	S
COPPER SULFATE (BASIC)		1,795.9963	87	399.55	A
		1.7759	8	108,886.00	S
TOTAL POUNDS OF THIS CHEMICAL	1,797.7722				
COPPER SULFATE (PENTAHYDRATE)		624.0168	481	1,209.04	A
		46.3322	94	959,676.00	S
TOTAL POUNDS OF THIS CHEMICAL	670.3490				
COTTONSEED FLOUR		3.0742	1	12.00	A
COTTONSEED OIL		69.1042	14	81.45	A
CRYOLITE		1,070.4093	18	130.45	A
		20.0000	1	6,600.00	S
TOTAL POUNDS OF THIS CHEMICAL	1,090.4093				
CYFLUTHRIN		190.2870	1,507	5,743.28	A
		7.8653	67	3,429,042.00	S
		0.1252	3	1,500.00	U
TOTAL POUNDS OF THIS CHEMICAL	198.2775				
BETA-CYFLUTHRIN		6.1639	123	122.64	A
CYPERMETHRIN		0.0176	1	14.00	U
CYPRODINIL		76.4774	36	216.49	A
CYROMAZINE		81.3011	197	420.46	A
		6.0215	23	293,110.88	S
TOTAL POUNDS OF THIS CHEMICAL	87.3226				
2,4-D		17.2040	1	25.60	A
2,4-D, BUTOXYETHANOL ESTER		18.7319	4	87,500.00	S
2,4-D, DIMETHYLAMINE SALT		595.9593	17	386.60	A
DAMINOZIDE		1,512.2524	490	407.49	A
		530.0383	372	4,307,375.00	S
		0.3857	1	250.00	U
TOTAL POUNDS OF THIS CHEMICAL	2,042.6764				
DAZOMET		1,895.8500	14	2.20	A
4-(2,4-DB), DIMETHYLAMINE SALT		19.7369	2	11.20	A
DDVP		1.8150	1	0.50	A
DDVP, OTHER RELATED		0.1365	1	0.50	A
DEET		0.2400	1	2.00	A

Commodity Chemical		Pounds Applied	Agricultural Applications	Amount Treated	Unit Type
N-OUTDR PLANTS IN CONTAINERS					
DELTAMETHRIN		59.3341	582	1,660.50	A
		0.5785	65	93,554.00	U
		0.4357	32	481,906.00	S
TOTAL POUNDS OF THIS CHEMICAL	60.3483				
DIATOMACEOUS EARTH		44.7660	1	18.00	A
DIAZINON		1,010.0402	320	1,294.84	A
		8.9306	5	24,000.00	S
		1.9064	11	3,606.00	U
TOTAL POUNDS OF THIS CHEMICAL	1,020.8772				
DICAMBA		0.4620	1	6.00	A
DICAMBA, DIMETHYLAMINE SALT		0.2638	7	1.94	A
DICHLOBENIL		464.8800	6	298.00	A
1,3-DICHLOROPROPENE		68,157.5291	15	262.56	A
DICLORAN		1.6500	2	1.20	A
DICOFOL		40.3607	22	107.24	A
		0.4375	1	15,000.00	S
TOTAL POUNDS OF THIS CHEMICAL	40.7982				
DIDECYL DIMETHYL AMMONIUM CHLORIDE		1.2107	6	14.45	A
DIENOCHLOR		3.0713	7	15.75	A
DIETHYLENE GLYCOL		66.1182	123	3,277.61	A
DIFLUBENZURON		10.2860	43	70.35	A
		1.0868	15	270,531.00	S
TOTAL POUNDS OF THIS CHEMICAL	11.3728				
DIGLYCOLAMINE SALT OF 3,6-DICHLORO-O-ANISIC ACID		427.4931	43	742.90	A
N,N-DI (HYDROXY ETHYL) ALKYL AMINE, ALKYL DERIVED FROM SOYBEAN FATTY ACIDS		0.0129	1	1.00	A
DIKEGULAC SODIUM		19.2276	11	7.30	A
		6.6920	25	61,896.00	S
TOTAL POUNDS OF THIS CHEMICAL	25.9196				
DIMETHENAMID-P		19.5441	9	221.90	A
DIMETHOATE		775.2898	67	1,188.84	A
		22.7107	14	537,500.00	S
TOTAL POUNDS OF THIS CHEMICAL	798.0005				
DIMETHOMORPH		410.6767	241	1,208.01	A
		21.2556	86	1,827,303.00	S
		0.0938	1	3.00	U
TOTAL POUNDS OF THIS CHEMICAL	432.0261				
DIMETHYL ALKYL TERTIARY AMINES		0.2030	10	12.15	A
DIMETHYL DICOCOALKYL AMMONIUM SALT WITH NAPHTHALENESULFONIC ACID, FORMALDEHYDE CONDENSATE		2.1240	11	22.00	A
DIMETHYLPOLYSILOXANE		1,179.8386	2,513	17,190.77	A
		1.5775	3	18,276.00	U
		1.1831	1	5,000.00	S
TOTAL POUNDS OF THIS CHEMICAL	1,182.5992				
DINOTEFURAN		263.7476	475	1,831.61	A
		45.6573	164	3,089,097.00	S
		0.1875	2	13,500.00	U
TOTAL POUNDS OF THIS CHEMICAL	309.5924				
DIOCTYL DIMETHYL AMMONIUM CHLORIDE		1.2107	6	14.45	A
DIPHACINONE		0.3263	118	2,587.28	A
		0.0112	177	20,402.62	S
		0.0000	1	0.12	U
TOTAL POUNDS OF THIS CHEMICAL	0.3375				
DIQUAT DIBROMIDE		3,476.1055	1,418	2,661.99	A
		68.9690	95	2,077,856.00	S
		0.8985	2	1.25	U
TOTAL POUNDS OF THIS CHEMICAL	3,545.9730				
DISODIUM OCTABORATE TETRAHYDRATE		0.2450	1	0.50	A
DITHIOPYR		6.9265	12	15.07	A
		0.0928	5	41,300.00	S
TOTAL POUNDS OF THIS CHEMICAL	7.0193				
DIURON		117.9805	49	53.34	A
Z-8-DODECENOL		0.8295	12	317.50	A
E-8-DODECENYL ACETATE		4.7225	12	317.50	A
Z-8-DODECENYL ACETATE		73.2367	12	317.50	A

Commodity Chemical		Pounds Applied	Agricultural Applications	Amount Treated	Unit Type
N-OUTDR PLANTS IN CONTAINERS					
DODECYLBENZENE SULFONIC ACID		80.0096	993	1,514.32	A
		7.0650	132	3,672,708.95	S
		5.6404	5	770,200.00	U
TOTAL POUNDS OF THIS CHEMICAL	92.7150				
ALPHA-(PARA-DODECYLPHENYL)-OMEGA-HYDROXYPOLY (OXYETHYLENE)		2.1884	7	106.75	A
EDTA, SODIUM SALT		1.6255	824	835.58	A
EDTA, TETRASODIUM SALT		4.9885	994	1,514.62	A
		0.4348	132	3,672,708.95	S
		0.3471	5	770,200.00	U
TOTAL POUNDS OF THIS CHEMICAL	5.7704				
(E,E)-9, 11-TETRADECADIEN-1-YL ACETATE		0.3256	11	20.16	A
ENDOSULFAN		1.5000	4	4.00	A
ESFENVALERATE		48.7351	150	1,040.70	A
		0.0099	9	9,500.00	S
TOTAL POUNDS OF THIS CHEMICAL	48.7450				
ETHEPHON		34.3656	111	91.95	A
		8.0959	97	372,943.00	S
		0.0826	2	700.00	U
TOTAL POUNDS OF THIS CHEMICAL	42.5441				
ETHOFUMESATE		121.5963	12	120.50	A
ETHYLENE GLYCOL		49.7415	23	74.75	A
ETOXAZOLE		118.7736	152	2,221.23	A
		1.1513	22	527,200.00	S
TOTAL POUNDS OF THIS CHEMICAL	119.9249				
FARNESOL		0.8319	34	241.61	A
		0.0229	2	30,600.00	S
TOTAL POUNDS OF THIS CHEMICAL	0.8548				
FATTY ACID AND PHOSPHATIC		0.0279	1	1.00	A
FATTY ACIDS, METHYL ESTERS		78.7710	20	305.00	A
FATTY ACIDS, MIXED		142.8254	179	777.04	A
		0.1638	2	5,000.00	S
		0.0000	1	7,000.00	U
TOTAL POUNDS OF THIS CHEMICAL	142.9892				
FATTY ACIDS DERIVED FROM TALLOW		5.3592	6	93.00	A
FENAMIDONE		16.1456	7	14.64	A
FENARIMOL		12.7012	73	212.06	A
		1.6878	35	536,375.00	S
		0.0460	3	4,200.00	U
TOTAL POUNDS OF THIS CHEMICAL	14.4350				
FENBUTATIN-OXIDE		113.0548	46	162.37	A
		0.0377	1	6,000.00	U
		0.0189	18	9,652.00	S
TOTAL POUNDS OF THIS CHEMICAL	113.1114				
FENHEXAMID		495.0588	170	630.28	A
		10.5238	29	442,820.00	S
TOTAL POUNDS OF THIS CHEMICAL	505.5826				
FENOXAPROP-P-ETHYL		1.3084	2	21.10	A
FENOXYCARB		2.6920	30	163.55	A
FENPROPATHRIN		573.9517	641	2,237.11	A
		12.5451	69	664,880.00	S
		5.3337	28	4,762.00	U
TOTAL POUNDS OF THIS CHEMICAL	591.8305				
FENPYROXIMATE		21.5076	12	178.40	A
		0.1934	3	148,000.00	U
TOTAL POUNDS OF THIS CHEMICAL	21.7010				
FLONICAMID		386.7316	20	32.60	A
		0.1344	1	20,000.00	S
TOTAL POUNDS OF THIS CHEMICAL	386.8660				
FLUAZIFOP-P-BUTYL		17.5552	6	91.01	A
FLUDIOXONIL		353.6928	735	2,236.62	A
		38.4754	140	5,366,960.00	S
		0.9375	1	10,000.00	U
TOTAL POUNDS OF THIS CHEMICAL	393.1057				
FLUMIOXAZIN		1,030.6025	1,876	4,027.29	A
		46.3611	239	9,431,875.00	S
		0.1000	2	9,000.00	U
TOTAL POUNDS OF THIS CHEMICAL	1,077.0636				

Commodity Chemical		Pounds Applied	Agricultural Applications	Amount Treated	Unit Type
N-OUTDR PLANTS IN CONTAINERS					
FLUROXYPYR, 1-METHYLHEPTYL ESTER		12.4234	9	57.30	A
FLURPRIMIDOL		0.6206	1	0.06	A
		0.0091	3	3,000.00	S
TOTAL POUNDS OF THIS CHEMICAL	0.6297				
FLUTOLANIL		3.0852	9	17.00	A
		0.2892	1	60,000.00	U
TOTAL POUNDS OF THIS CHEMICAL	3.3744				
TAU-FLUVALINATE		322.0604	688	1,635.09	A
		23.9752	196	4,437,512.00	S
		9.9882	34	119,933.00	U
TOTAL POUNDS OF THIS CHEMICAL	356.0238				
FORMETANATE HYDROCHLORIDE		158.2952	7	116.00	A
FOSETYL-AL		8,226.5358	1,238	3,801.25	A
		437.0379	240	8,040,567.52	S
		40.4501	3	120,006.00	U
TOTAL POUNDS OF THIS CHEMICAL	8,704.0238				
FREE FATTY ACIDS AND/OR AMINE SALTS		5.9661	3	1.35	A
GIBBERELLINS		3.3332	55	97.02	A
		0.5727	2	450,000.00	U
		0.0230	15	1,162,099.00	S
TOTAL POUNDS OF THIS CHEMICAL	3.9289				
GLIOCLADIUM VIRENS GL-21 (SPORES)		47.9400	19	192,500.00	S
		0.1332	1	0.55	A
TOTAL POUNDS OF THIS CHEMICAL	48.0732				
GLUFOSINATE-AMMONIUM		106.5537	32	118.16	A
GLYCERYL STEARATE		0.0043	1	1.00	A
GLYPHOSATE		68.9716	4	52.55	A
GLYPHOSATE, DIAMMONIUM SALT		167.9480	5	58.50	A
GLYPHOSATE, ISOPROPYLAMINE SALT		63,157.4437	9,007	27,186.47	A
		1,691.5822	729	15,998,064.39	S
		75.6186	10	1,127,008.00	U
TOTAL POUNDS OF THIS CHEMICAL	64,924.6445				
GLYPHOSATE, MONOAMMONIUM SALT		409.2427	260	309.04	A
		0.0229	1	6.00	S
TOTAL POUNDS OF THIS CHEMICAL	409.2656				
GLYPHOSATE, POTASSIUM SALT		3,327.4219	255	1,552.41	A
HALOSULFURON-METHYL		30.2878	213	674.64	A
		0.0320	2	800.00	S
TOTAL POUNDS OF THIS CHEMICAL	30.3198				
HARPIN PROTEIN		0.3000	15	20.35	A
HEPTAMETHYLTRISILOXANE ETHOXYLATED		15.6460	15	237.00	A
HEXAZINONE		15.5250	2	30.70	A
HEXYTHIAZOX		137.3656	336	1,229.15	A
		1.7213	20	369,300.00	S
TOTAL POUNDS OF THIS CHEMICAL	139.0869				
HYDRAMETHYLNON		11.9492	137	906.29	A
		0.1369	2	80,000.00	S
TOTAL POUNDS OF THIS CHEMICAL	12.0861				
HYDROGEN PEROXIDE		1,124.3740	178	185.55	A
		53.3748	18	346,200.00	S
		1.1598	6	1,200.00	U
TOTAL POUNDS OF THIS CHEMICAL	1,178.9086				
2-(3-HYDROXYPROPYL)-HEPTA-METHYL TRISILOXANE, ETHOXYLATED, ACETATE		41.6821	19	244.55	A
IBA		4.1995	240	42,533.87	A
		2.2813	35	323,800.00	U
		0.7296	232	138,792.00	S
TOTAL POUNDS OF THIS CHEMICAL	7.2104				
IMIDACLOPRID		573.0525	2,226	6,489.56	A
		98.6035	58	318,655.00	U
		47.9103	275	6,700,708.00	S
TOTAL POUNDS OF THIS CHEMICAL	719.5663				
IPRODIONE		2,400.6652	1,086	2,783.26	A
		305.5552	9	4,407,010.00	U
		265.9097	284	8,221,305.00	S
TOTAL POUNDS OF THIS CHEMICAL	2,972.1301				

Commodity Chemical		Pounds Applied	Agricultural Applications	Amount Treated	Unit Type
N-OUTDR PLANTS IN CONTAINERS					
IRON PHOSPHATE		287.2446	227	4,013.34	A
		8.4138	17	848,205.00	S
TOTAL POUNDS OF THIS CHEMICAL	295.6584				
ISOPROPYL ALCOHOL		1,181.7623	2,587	17,885.57	A
		19.3926	291	10,205,208.95	S
		1.7181	5	770,200.00	U
TOTAL POUNDS OF THIS CHEMICAL	1,202.8730				
ISOPROPYLAMINE DODECYLBENZENE SULFONATE		0.0164	4	18.00	A
ISOXABEN		2,897.2899	2,151	4,836.24	A
		37.1505	158	3,535,697.00	S
		1.8663	15	56,000.00	U
TOTAL POUNDS OF THIS CHEMICAL	2,936.3067				
KAOLIN		6,336.5000	23	269.59	A
KEROSENE		0.3611	10	12.15	A
KINOPRENE		1.5690	2	60,000.00	S
		0.0981	1	0.75	A
TOTAL POUNDS OF THIS CHEMICAL	1.6671				
(S)-KINOPRENE		21.6489	56	42.56	A
		7.1203	19	378,510.00	S
		0.1949	1	1,267.00	U
TOTAL POUNDS OF THIS CHEMICAL	28.9641				
KRESOXIM-METHYL		96.5626	37	679.49	A
		0.0235	1	5,000.00	S
TOTAL POUNDS OF THIS CHEMICAL	96.5861				
LACTOSE		3.5100	3	78.00	A
LAMBDA-CYHALOTHRIN		53.1272	229	1,370.34	A
		0.5551	11	340,000.00	S
TOTAL POUNDS OF THIS CHEMICAL	53.6823				
LECITHIN		422.3388	808	2,002.89	A
		59.6952	94	5,949,264.00	S
		0.0939	1	2,000.00	U
TOTAL POUNDS OF THIS CHEMICAL	482.1279				
LIGNIN SULFONIC ACID, ZINC SALT		0.3519	1	0.28	A
LIME-SULFUR		63.6442	5	6.50	A
		36.8153	1	15,000.00	S
TOTAL POUNDS OF THIS CHEMICAL	100.4595				
LIMONENE		16.1569	4	149.00	A
LINURON		66.9195	18	55.50	A
MAGNESIUM SULFATE		27.7024	43	1,017.05	A
MALATHION		8,579.9102	1,389	4,577.70	A
		78.1361	45	867,174.00	S
		1.7487	30	20,664.00	U
TOTAL POUNDS OF THIS CHEMICAL	8,659.7950				
MALEIC HYDRAZIDE, POTASSIUM SALT		0.0080	1	400.00	S
MALIC ACID		2.2673	379	421.91	A
MANCOZEB		9,922.8396	1,176	6,543.52	A
		137.0998	123	2,376,884.00	S
		1.3813	2	60,300.00	U
TOTAL POUNDS OF THIS CHEMICAL	10,061.3207				
MANEB		593.2701	76	476.97	A
MANGANESE SULFATE		9.5687	12	230.56	A
		1.0957	11	104,450.00	S
TOTAL POUNDS OF THIS CHEMICAL	10.6644				
MCPA, DIMETHYLAMINE SALT		2.6728	6	1.44	A
MCPA, ISOOCTYL ESTER		7.2041	1	6.00	A
MCPP		17.2040	1	25.60	A
MCPP, DIMETHYLAMINE SALT		0.0066	1	0.50	A
MEFENOXAM		1,249.1528	3,113	8,486.91	A
		111.9210	606	8,206,526.72	S
		8.5564	65	151,232.00	U
		0.0098	1	3,797.01	C
TOTAL POUNDS OF THIS CHEMICAL	1,369.6400				
MEFENOXAM, OTHER RELATED		38.0127	2,760	8,087.05	A
		3.5990	592	8,154,453.72	S
		0.2708	65	151,232.00	U
		0.0003	1	3,797.01	C
TOTAL POUNDS OF THIS CHEMICAL	41.8828				
MEPIQUAT CHLORIDE		0.0110	1	9,000.00	S

Commodity Chemical		Pounds Applied	Agricultural Applications	Amount Treated	Unit Type
N-OUTDR PLANTS IN CONTAINERS					
META-CRESOL		0.0016	1	2.00	A
METALAXYL		25.5887	93	273.28	A
		5.0434	61	1,129,594.00	S
TOTAL POUNDS OF THIS CHEMICAL	30.6321				
METALDEHYDE		4,447.7607	836	4,403.39	A
		285.6178	420	9,514,584.00	S
		6.6250	7	74,000.00	U
TOTAL POUNDS OF THIS CHEMICAL	4,740.0035				
METAM-SODIUM		14,269.5836	3	60.71	A
METHIDATHION		144.5627	11	101.85	A
METHIOCARB		726.6179	234	450.89	A
		47.3496	68	1,794,994.00	S
		15.0000	2	6,000.00	U
TOTAL POUNDS OF THIS CHEMICAL	788.9675				
METHOMYL		149.4720	12	171.79	A
METHOXYFENOZIDE		130.9598	22	473.00	A
METHYLATED FATTY ACIDS FROM CANOLA OIL		0.0945	1	2.00	A
METHYLATED SILICA		0.0237	36	605.30	A
METHYLATED SOYBEAN OIL		6.9911	12	12.17	A
METHYL BROMIDE		402,617.2538	77	1,694.93	A
METHYL PARATHION		1.8848	1	4.00	A
METHYL PARATHION, OTHER RELATED		0.0992	1	4.00	A
METHYL SILICONE RESINS		0.2393	36	605.30	A
METOLACHLOR		6.3126	2	1.81	A
S-METOLACHLOR		34.7096	16	23.50	A
MILBEMECTIN		0.3269	8	26.75	A
MINERAL OIL		17,183.7538	281	1,629.93	A
		21.3803	2	115,000.00	S
		0.7785	19	6,767.00	U
TOTAL POUNDS OF THIS CHEMICAL	17,205.9126				
MODIFIED PHTHALIC GLYCEROL ALKYD RESIN		938.3589	1,538	3,105.81	A
		28.4464	58	1,850,800.00	S
TOTAL POUNDS OF THIS CHEMICAL	966.8053				
MOLASSES		2.5933	123	37.55	A
MYCLOBUTANIL		350.6112	644	3,863.46	A
		13.9818	150	2,616,228.00	S
		0.8529	13	93,700.00	U
TOTAL POUNDS OF THIS CHEMICAL	365.4459				
NAA		1.2669	156	42,474.25	A
		1.1393	16	310,546.00	U
		0.0588	151	97,112.00	S
TOTAL POUNDS OF THIS CHEMICAL	2.4650				
NALED		100.3271	13	84.00	A
NAPROPAMIDE		1,045.1200	60	420.56	A
		133.7886	32	818,750.00	S
TOTAL POUNDS OF THIS CHEMICAL	1,178.9086				
NEROLIDOL		0.6744	34	241.61	A
		0.0032	1	15,000.00	S
TOTAL POUNDS OF THIS CHEMICAL	0.6776				
NONANOIC ACID		1,415.3212	252	533.83	A
		11.7614	14	75,100.00	S
TOTAL POUNDS OF THIS CHEMICAL	1,427.0826				
NONANOIC ACID, OTHER RELATED		74.4906	252	533.83	A
		0.6190	14	75,100.00	S
TOTAL POUNDS OF THIS CHEMICAL	75.1096				
4-NONYLPHENOL, FORMALDEHYDE RESIN, PROPOXYLATED		809.1012	924	4,344.66	A
		0.7925	1	1,000.00	S
TOTAL POUNDS OF THIS CHEMICAL	809.8937				
ALPHA-(PARA-NONYLPHENYL)-OMEGA-HYDROXYPOLY (OXYETHYLENE)		7,552.3719	2,773	26,463.11	A
		78.6246	257	12,521,764.00	S
		0.0268	2	9,000.00	U
TOTAL POUNDS OF THIS CHEMICAL	7,631.0233				
ALPHA-(PARA-NONYLPHENYL)-OMEGA-HYDROXYPOLY (OXYETHYLENE), PHOSPHATE ESTER		41.4664	23	159.02	A
ALPHA-(PARA-NONYLPHENYL)-OMEGA-HYDROXYPOLY (OXYETHYLENE) SULFATE, AMMONIUM SALT		0.7352	35	198.28	A
NORFLURAZON		178.3277	4	62.50	A

Commodity Chemical		Pounds Applied	Agricultural Applications	Amount Treated	Unit Type
N-OUTDR PLANTS IN CONTAINERS					
NOVALURON		2.2872	12	54.00	A
N-OCTYL BICYCLOHEPTENE DICARBOXIMIDE		0.0181	1	30.00	A
OCTYL DECYL DIMETHYL AMMONIUM CHLORIDE		2.4214	6	14.45	A
ALPHA-OCTYLPHENYL-OMEGA-HYDROXYPOLY(OXYETHYLENE)		91.7089	447	1,761.66	A
OIL OF JOJOBA		542.1733	52	82.78	A
		1.3368	4	1,055.00	U
TOTAL POUNDS OF THIS CHEMICAL	543.5101				
OLEIC ACID		1.8375	14	251.00	A
OLEIC ACID, METHYL ESTER		107.6020	16	249.50	A
ORGANOSILICONE, POLY OXYALKYLENE ETHER COPOLYMER		0.0143	2	0.02	A
ORYZALIN		10,154.6113	1,521	5,113.76	A
		56.3922	28	752,477.00	S
		2.2491	3	122.00	U
TOTAL POUNDS OF THIS CHEMICAL	10,213.2526				
OXADIAZON		2,045.2409	551	948.39	A
		9.0238	49	263,317.80	S
		0.5000	1	1.00	U
TOTAL POUNDS OF THIS CHEMICAL	2,054.7647				
OXYFLUORFEN		4,572.6357	1,419	3,750.54	A
		154.6122	187	3,505,446.00	S
TOTAL POUNDS OF THIS CHEMICAL	4,727.2479				
OXYPURINOL		0.1508	1	0.85	A
OXYTETRACYCLINE, CALCIUM COMPLEX		0.3150	1	1.00	A
PACLOBUTRAZOL		17.6012	683	937.85	A
		6.9249	664	17,687,055.00	S
		0.0019	2	2,900.00	U
TOTAL POUNDS OF THIS CHEMICAL	24.5280				
PARAQUAT DICHLORIDE		406.9919	29	388.97	A
PARATHION		1.5963	2	3.08	A
PCNB		2,239.8990	339	655.28	A
		396.5032	38	1,229,460.00	S
TOTAL POUNDS OF THIS CHEMICAL	2,636.4022				
PCP, OTHER RELATED		0.0007	1	67.00	U
PENDIMETHALIN		5,575.6313	1,764	4,097.60	A
		152.9516	203	4,602,734.00	S
TOTAL POUNDS OF THIS CHEMICAL	5,728.5829				
PENTACHLOROPHENOL		0.0063	1	67.00	U
PERMETHRIN		913.7986	842	3,155.46	A
		37.3635	89	4,959,201.50	S
		0.2913	11	8,146.00	U
TOTAL POUNDS OF THIS CHEMICAL	951.4534				
PETROLEUM DISTILLATES		660.8109	118	480.62	A
PETROLEUM DISTILLATES, AROMATIC		24.3095	3	59.50	A
		0.0049	1	67.00	U
TOTAL POUNDS OF THIS CHEMICAL	24.3144				
PETROLEUM DISTILLATES, REFINED		10,111.3097	651	1,059.20	A
		723.7385	88	1,587,991.00	S
		52.6195	21	89,270.00	U
TOTAL POUNDS OF THIS CHEMICAL	10,887.6677				
PETROLEUM HYDROCARBONS		0.9892	3	6.27	A
PETROLEUM OIL, PARAFFIN BASED		167.2085	51	218.20	A
PETROLEUM OIL, UNCLASSIFIED		38,187.0985	1,082	3,315.77	A
		123.8282	28	213,157.00	U
		7.7756	11	13,500.00	S
TOTAL POUNDS OF THIS CHEMICAL	38,318.7023				
PETROLEUM SULFONATES		0.0069	1	1,200.00	S
PHOSMET		152.9500	46	61.45	A
		1.4000	1	30,000.00	S
TOTAL POUNDS OF THIS CHEMICAL	154.3500				
PHOSPHORIC ACID		487.6723	1,671	7,551.56	A
		1.3913	132	3,672,708.95	S
		1.1107	5	770,200.00	U
TOTAL POUNDS OF THIS CHEMICAL	490.1743				
BETA-PINENE POLYMER		159.6246	85	865.90	A
PINE OIL		0.0012	1	1,200.00	S
PIPERALIN		44.8120	32	74.02	A
		4.3077	13	323,460.00	S
TOTAL POUNDS OF THIS CHEMICAL	49.1197				

Commodity Chemical		Pounds Applied	Agricultural Applications	Amount Treated	Unit Type
N-OUTDR PLANTS IN CONTAINERS					
PIPERONYL BUTOXIDE		561.9632	413	2,494.42	A
		2.9310	10	57,280.00	S
		0.6477	4	77,500.00	U
TOTAL POUNDS OF THIS CHEMICAL	565.5419				
PIPERONYL BUTOXIDE, OTHER RELATED		74.7162	202	2,017.17	A
		0.0993	1	1,280.00	S
TOTAL POUNDS OF THIS CHEMICAL	74.8155				
POLYACRYLAMIDE, POLYETHYLENE GLYCOL MIXTURE		0.0500	1	5.00	A
POLYACRYLAMIDE POLYMER		23.8268	67	911.20	A
POLYACRYLIC POLYMER		0.1031	5	23.00	A
POLYALKENE OXIDE MODIFIED HEPTAMETHYL TRISILOXANE		4.4721	43	36.25	A
POLYBUTENES		14.0663	20	305.00	A
POLYETHER MODIFIED POLYSILOXANE		18.8688	16	12.00	A
		1.5616	2	6,000.00	S
TOTAL POUNDS OF THIS CHEMICAL	20.4304				
POLYETHYLENE GLYCOL		377.3264	166	3,654.75	A
POLYETHYLENE GLYCOL DIACETATE		1.0649	18	232.05	A
POLYETHYLENE GLYCOL MONO(3-(TETRAMETHYL-1-(TRIMETHYLSILOXY)DISILOXANYL)PROPYL)ETHER		433.6031	988	2,538.69	A
		0.4587	5	25,000.00	S
TOTAL POUNDS OF THIS CHEMICAL	434.0618				
POLYETHYLENE GLYCOL OLEATE		4.9187	11	22.00	A
POLY-I-PARA-MENTHENE		643.4462	539	1,075.97	A
		2.6989	2	60,000.00	S
TOTAL POUNDS OF THIS CHEMICAL	646.1451				
POLYOXYETHYLENE DIOLEATE		0.0003	2	0.02	A
POLYOXYETHYLENE POLYOXYPROPYLENE		258.7507	429	4,811.07	A
		0.5258	3	18,276.00	U
		0.3944	1	5,000.00	S
TOTAL POUNDS OF THIS CHEMICAL	259.6709				
POLYOXYETHYLENE SORBITAN MIXED FATTY ACID ESTERS		23.5263	35	198.28	A
POLYOXYETHYLENE SORBITAN MONOOLEATE		0.0654	4	18.00	A
POLYOXYETHYLENE SORBITAN TRIOLEATE		0.4306	4	18.00	A
POLYSACCHARIDE POLYMER		3.9001	56	755.20	A
POLYSILOXANE		0.6458	477	1,467.82	A
POTASH SOAP		2,128.7626	209	503.94	A
		120.2733	64	620,690.00	S
		7.6184	7	5,220.00	U
TOTAL POUNDS OF THIS CHEMICAL	2,256.6543				
POTASSIUM BICARBONATE		261.1950	29	86.21	A
		33.2919	24	270,000.00	S
		1.7220	3	2,880.00	U
TOTAL POUNDS OF THIS CHEMICAL	296.2089				
POTASSIUM HYDROXIDE		18.9214	477	1,467.82	A
POTASSIUM PHOSPHITE		1,559.8841	168	735.85	A
		6.7887	14	81,638.00	S
TOTAL POUNDS OF THIS CHEMICAL	1,566.6728				
PRODIAMINE		3,671.7175	2,034	4,469.84	A
		3.3838	14	236,100.00	S
TOTAL POUNDS OF THIS CHEMICAL	3,675.1013				
PROPAMOCARB		0.2347	1	3.00	A
PROPARGITE		1,178.8916	45	675.46	A
PROPICONAZOLE		391.7862	750	3,665.82	A
		5.6612	76	864,562.00	S
		0.8117	9	67,760.00	U
TOTAL POUNDS OF THIS CHEMICAL	398.2591				
PROPIONIC ACID		381.0966	815	2,066.21	A
		59.6952	94	5,949,264.00	S
		0.0939	1	2,000.00	U
TOTAL POUNDS OF THIS CHEMICAL	440.8857				
PROPYLENE GLYCOL		515.8284	1,106	8,254.72	A
PROPYLENE GLYCOL, METHYL ETHER		2.2073	5	158.00	A
PROPYZAMIDE		7.5000	1	5.00	A
PYMETROZINE		172.9734	532	1,066.38	A
		28.3660	99	5,487,391.00	S
TOTAL POUNDS OF THIS CHEMICAL	201.3394				

Commodity Chemical		Pounds Applied	Agricultural Applications	Amount Treated	Unit Type
N-OUTDR PLANTS IN CONTAINERS					
PYRACLOSTROBIN		29.3962	25	201.15	A
		2.0025	9	27,379.00	S
TOTAL POUNDS OF THIS CHEMICAL	31.3987				
PYRETHRINS		30.8093	343	681.15	A
		0.5241	33	396,601.00	S
		0.0764	13	81,909.00	U
TOTAL POUNDS OF THIS CHEMICAL	31.4098				
PYRIDABEN		179.8474	144	388.22	A
		1.9350	8	204,229.00	S
		0.0235	1	600.00	U
TOTAL POUNDS OF THIS CHEMICAL	181.8059				
PYRIMETHANIL		1.3647	1	8.00	A
PYRIPROXYFEN		66.5479	219	2,296.71	A
		2.0530	35	795,030.00	S
TOTAL POUNDS OF THIS CHEMICAL	68.6009				
QST 713 STRAIN OF DRIED BACILLUS SUBTILIS		32.1914	106	229.30	A
		2.2267	48	824,020.00	S
TOTAL POUNDS OF THIS CHEMICAL	34.4181				
QUINOXYFEN		7.3782	4	86.00	A
RESMETHRIN		4.2342	6	10.30	A
RESMETHRIN, OTHER RELATED		0.5765	6	10.30	A
RIMSULFURON		0.1250	1	2.00	A
ROTENONE		0.4649	25	46.75	A
		0.1407	8	311,200.00	S
TOTAL POUNDS OF THIS CHEMICAL	0.6056				
ROTENONE, OTHER RELATED		0.4649	25	46.75	A
		0.1407	8	311,200.00	S
TOTAL POUNDS OF THIS CHEMICAL	0.6056				
SABADILLA ALKALOIDS		3.2786	36	113.47	A
SETHOXYDIM		22.4992	7	69.00	A
SIDURON		104.0000	2	26.00	A
SILICONE DEFOAMER		2.0926	993	1,514.32	A
		0.1848	132	3,672,708.95	S
		0.1475	5	770,200.00	U
TOTAL POUNDS OF THIS CHEMICAL	2.4249				
SILVER, IONIC		0.0000	1	10,000.00	S
SIMAZINE		133.7470	47	56.59	A
SODIUM CARBONATE		0.1944	1	0.30	A
SODIUM CARBONATE PEROXYHYDRATE		10.8800	2	5,000.00	S
SODIUM DIOCTYLSULFOSUCCINATE		1.3214	9	93.00	A
SODIUM DODECYLBENZENE SULFONATE		0.0636	1	22.00	A
SODIUM HYPOCHLORITE		8.4667	1	3,000.00	S
SODIUM POLYACRYLATE		1.1804	3	89.00	A
SODIUM XYLENE SULFONATE		24.6183	993	1,514.32	A
		2.1738	132	3,672,708.95	S
		1.7355	5	770,200.00	U
TOTAL POUNDS OF THIS CHEMICAL	28.5276				
SORBITAN FATTY ACID ESTERS		5.1464	35	198.28	A
SORBITOL		0.7274	1	22.00	A
SOYBEAN OIL		8.0181	1	0.48	A
SPINOSAD		553.7417	1,412	5,559.41	A
		16.1938	198	4,953,628.00	S
		0.3738	18	261,605.00	U
TOTAL POUNDS OF THIS CHEMICAL	570.3093				
SPIRODICLOFEN		20.2448	7	84.86	A
SPIROMESIFEN		64.6048	169	849.61	A
		0.3847	3	76,780.00	S
TOTAL POUNDS OF THIS CHEMICAL	64.9895				
STARCH		0.7126	652	1,390.79	A
STREPTOMYCES LYDICUS WYEC 108		0.0406	3	3.14	A
		0.0023	2	7,040.00	S
TOTAL POUNDS OF THIS CHEMICAL	0.0429				
STREPTOMYCIN		30.8195	19	236.84	A
STREPTOMYCIN SULFATE		394.1812	298	1,238.40	A
		7.7173	21	127,714.00	S
TOTAL POUNDS OF THIS CHEMICAL	401.8985				
STRYCHNINE		0.3621	25	513.84	A
STYRENE BUTADIENE COPOLYMER		407.3814	745	1,562.78	A

Commodity Chemical		Pounds Applied	Agricultural Applications	Amount Treated	Unit Type
N-OUTDR PLANTS IN CONTAINERS					
SUGAR		1.5395	1	12.00	A
SULFOMETURON-METHYL		1.1250	1	8.00	A
SULFUR		7,266.0636	151	1,119.45	A
		24.5000	1	54,450.00	S
TOTAL POUNDS OF THIS CHEMICAL	7,290.5636				
SYNTHETIC VEGETABLE GUMS		1.7319	123	37.55	A
TALL OIL		195.2019	308	5,671.47	A
		4.5335	158	6,530,000.00	S
TOTAL POUNDS OF THIS CHEMICAL	199.7354				
TALL OIL FATTY ACIDS		99.3955	167	3,450.52	A
TEBUCONAZOLE		27.9098	26	238.33	A
TERRAZOLE		402.3864	65	659.31	A
		8.6625	19	55,200.00	S
TOTAL POUNDS OF THIS CHEMICAL	411.0489				
E-11-TETRADECEN-1-YL ACETATE		7.8774	11	20.16	A
ALPHA-[PARA-(1,1,3,3-TETRAMETHYLBUTYL)PHENYL]-OMEGA-HYDROXYPOLY(OXYETHYLENE)		302.2463	1,821	2,406.90	A
		8.2823	132	3,672,708.95	S
		6.6123	5	770,200.00	U
TOTAL POUNDS OF THIS CHEMICAL	317.1409				
ALPHA-[PARA-(1,1,3,3,-TETRAMETHYLBUTYL)PHENYL]-OMEGA-HYDROXYPOLY(OXYETHYLENE) PHOSPHATE ESTER		9.9624	422	1,438.96	A
TETRAPOTASSIUM PYROPHOSPHATE		12.3092	993	1,514.32	A
		1.0869	132	3,672,708.95	S
		0.8678	5	770,200.00	U
TOTAL POUNDS OF THIS CHEMICAL	14.2639				
THIABENDAZOLE		0.8618	1	0.08	A
THIAMETHOXAM		75.3006	335	910.61	A
		8.5318	60	1,417,800.00	S
TOTAL POUNDS OF THIS CHEMICAL	83.8324				
THIAZOPYR		0.7623	1	0.87	A
THIOBENCARB		12.3545	1	20.00	A
THIOPHANATE-METHYL		6,652.9414	2,228	5,187.91	A
		529.7050	461	17,216,545.72	S
		20.8246	27	201,297.00	U
TOTAL POUNDS OF THIS CHEMICAL	7,203.4710				
THIRAM		14.0594	2	9.00	A
TRIADIMEFON		91.6026	245	493.31	A
		1.1357	16	272,400.00	S
TOTAL POUNDS OF THIS CHEMICAL	92.7383				
TRICHODERMA HARZIANUM RIFAI STRAIN KRL-AG2		6.5889	43	866,341.00	S
		1.6326	48	48.65	A
TOTAL POUNDS OF THIS CHEMICAL	8.2215				
TRICLOPYR, BUTOXYETHYL ESTER		322.8723	25	216.21	A
		22.1129	11	192,500.00	S
TOTAL POUNDS OF THIS CHEMICAL	344.9852				
TRICLOPYR, TRIETHYLAMINE SALT		0.3039	6	1.44	A
TRIETHANOLAMINE		31.3884	993	1,514.32	A
		2.7716	132	3,672,708.95	S
		2.2128	5	770,200.00	U
TOTAL POUNDS OF THIS CHEMICAL	36.3728				
TRIFLOXYSTROBIN		165.4425	251	1,647.18	A
		0.5098	22	176,206.00	S
		0.3125	5	23,803.00	U
TOTAL POUNDS OF THIS CHEMICAL	166.2648				
TRIFLUMIZOLE		61.4770	72	193.10	A
		21.6910	58	1,641,100.00	S
TOTAL POUNDS OF THIS CHEMICAL	83.1680				
TRIFLURALIN		4,660.4496	944	2,534.63	A
		129.4541	139	3,266,752.00	S
		7.4650	15	56,000.00	U
TOTAL POUNDS OF THIS CHEMICAL	4,797.3687				
TRIFORINE		0.7179	12	18.64	A
		0.1634	1	6,000.00	U
		0.0817	18	9,652.00	S
TOTAL POUNDS OF THIS CHEMICAL	0.9630				
ALPHA-2,4,6-TRIMETHYL-4-NONYLOXY-OMEGA-HYDROXYPOLY(OXYETHYLENE)		0.7844	12	3.50	A

Commodity Chemical		Pounds Applied	Agricultural Applications	Amount Treated	Unit Type
N-OUTDR PLANTS IN CONTAINERS					
ALPHA-2,6,8-TRIMETHYL-4-NONYLOXY-OMEGA-HYDROXYPOLY (OXYETHYLENE)		170.8295	703	1,665.88	A
TRISODIUM PHOSPHATE		91.6435	208	4,112.60	A
ALPHA-UNDECYL-OMEGA-HYDROXYPOLY(OXYETHYLENE)		208.0489	483	1,556.42	A
UNICONIZOLE-P		0.9964	77	166.96	A
		0.0620	66	236,743.00	S
TOTAL POUNDS OF THIS CHEMICAL	1.0584				
UREA		1.0289	4	17.00	A
VEGETABLE OIL		0.0867	1	12.00	A
VINCLOZOLIN		7.5538	11	29.65	A
XANTHAN GUM		0.0104	1	12.00	A
XANTHINE		0.1508	1	0.85	A
XYLENE		111.6620	9	158.00	A
XYLENE RANGE AROMATIC SOLVENT		100.3806	48	163.75	A
2,4-XYLENOL		0.0016	1	2.00	A
ZINC PHOSPHIDE		1.0000	1	5.00	A
ZINC SULFATE		68.4621	436	1,691.59	A
		0.1409	11	104,450.00	S
TOTAL POUNDS OF THIS CHEMICAL	68.6030				
ZIRAM		722.0380	38	148.58	A
UNKNOWN			2	2.05	A
Site Total		893,395.9519	91,544		
N-OUTDR TRANSPLANTS					
ABAMECTIN		15.9428	281	2,626.73	A
		0.8620	59	2,064,456.36	S
		0.0198	3	5,800.00	U
TOTAL POUNDS OF THIS CHEMICAL	16.8246				
ACEPHATE		3,421.5076	560	6,004.21	A
		31.2065	61	1,525,169.00	S
		3.7438	6	37,400.00	U
TOTAL POUNDS OF THIS CHEMICAL	3,456.4579				
ACETAMIPRID		18.0459	55	75.48	A
		8.6659	94	7,853,654.00	S
TOTAL POUNDS OF THIS CHEMICAL	26.7118				
ACIBENZOLAR-S-METHYL		5.7820	86	8,366,466.84	S
		0.0097	2	0.37	A
TOTAL POUNDS OF THIS CHEMICAL	5.7917				
ALKYL (50%C14, 40%C12, 10%C16) DIMETHYLBENZYL AMMONIUM CHLORIDE		0.4441	2	4.50	A
		0.0854	3	450.00	U
TOTAL POUNDS OF THIS CHEMICAL	0.5295				
ALKYL (60%C14, 30%C16, 5%C12, 5%C18) DIMETHYLBENZYL AMMONIUM CHLORIDE		1.9430	1	4.00	A
		0.4853	1	25,000.00	S
TOTAL POUNDS OF THIS CHEMICAL	2.4283				
ALKYL (68%C12, 32%C14) DIMETHYLETHYLBENZYL AMMONIUM CHLORIDE		1.9430	1	4.00	A
		0.4853	1	25,000.00	S
TOTAL POUNDS OF THIS CHEMICAL	2.4283				
ALPHA-ALKYL (C9-C11)-OMEGA-HYDROXYPOLY(OXYETHYLENE)		0.2857	1	2.56	A
ALPHA-ALKYL (SECONDARY C12-C14)-OMEGA-HYDROXYPOLY (OXYETHYLENE)		4.5858	10	168.00	A
ALPHA-ALKYL (C12-C14)-OMEGA-HYDROXYPOLY (OXYETHYLENE)		127.1743	78	252.38	A
ALKYL (C8,C10) POLYGLYCOSIDE		8.4068	10	63.50	A
D-ALLETHRIN		0.1800	1	5,616.00	S
ALMOND, BITTER		0.2333	65	1,981.00	A
AMMONIUM NITRATE		3.9984	4	60.00	A
AMMONIUM SULFATE		43.0902	13	122.00	A
ANCYMIDOL		0.0056	10	3.50	A
		0.0005	1	2,800.00	S
TOTAL POUNDS OF THIS CHEMICAL	0.0061				
AZADIRACHTIN		4.7928	128	250.03	A
		1.9472	45	1,877,766.00	S
TOTAL POUNDS OF THIS CHEMICAL	6.7400				
AZINPHOS-METHYL		5.5000	1	11.00	A

Commodity Chemical		Pounds Applied	Agricultural Applications	Amount Treated	Unit Type
N-OUTDR TRANSPLANTS					
AZOXYSTROBIN		248.0678	518	1,029.05	A
		79.9469	191	11,783,224.00	S
		0.0268	2	4,800.00	U
TOTAL POUNDS OF THIS CHEMICAL	328.0415				
BACILLUS PUMILUS, STRAIN QST 2808		2.4662	44	1,974,930.00	S
		2.1653	51	37.52	A
TOTAL POUNDS OF THIS CHEMICAL	4.6315				
BACILLUS THURINGIENSIS (BERLINER), SUBSP. AIZAWAI, GC-91 PROTEIN		0.0019	1	0.02	A
BACILLUS THURINGIENSIS (BERLINER), SUBSP. AIZAWAI, SEROTYPE H-7		44.0396	219	17,169,310.00	S
		0.5955	9	5.78	A
TOTAL POUNDS OF THIS CHEMICAL	44.6351				
BACILLUS THURINGIENSIS, SUBSP. AIZAWAI, STRAIN ABTS-1857		139.0608	14	138.00	A
BACILLUS THURINGIENSIS, SUBSP. AIZAWAI, STRAIN SD-1372, LEPIDOPTERAN ACTIVE TOXIN(S)		3.4891	41	61.48	A
BACILLUS THURINGIENSIS (BERLINER), SUBSP. ISRAELENSIS, SEROTYPE H-14		118.5203	130	9,437,330.00	S
		10.4282	14	5.19	A
TOTAL POUNDS OF THIS CHEMICAL	128.9485				
BACILLUS THURINGIENSIS (BERLINER), SUBSP. KURSTAKI, SEROTYPE 3A,3B		1.5736	20	31.40	A
BACILLUS THURINGIENSIS, SUBSP. KURSTAKI, STRAIN ABTS-351, FERMENTATION SOLIDS AND SOLUBLES		7.9659	13	13.79	A
		1.7674	12	42,900.00	S
		0.1850	4	9,600.00	U
TOTAL POUNDS OF THIS CHEMICAL	9.9183				
BACILLUS THURINGIENSIS, SUBSP. KURSTAKI, STRAIN HD-1		0.5536	13	7.20	A
BACILLUS THURINGIENSIS SUBSPECIES KURSTAKI, GENETICALLY ENGINEERED STRAIN EG7841 LEPIDOPTERAN ACTIVE TOXIN		0.1875	2	1.25	A
		0.0900	1	22,746.96	S
TOTAL POUNDS OF THIS CHEMICAL	0.2775				
BACILLUS THURINGIENSIS (BERLINER), SUBSP. KURSTAKI, STRAIN SA-11		7.7022	150	5,492,977.00	S
		0.2864	2	3.10	A
TOTAL POUNDS OF THIS CHEMICAL	7.9886				
BEAUVERIA BASSIANA STRAIN GHA		0.8754	2	80,000.00	S
		0.8276	4	2.40	A
TOTAL POUNDS OF THIS CHEMICAL	1.7030				
BENOMYL		0.0438	1	0.20	A
BIFENAZATE		422.3950	76	872.85	A
BIFENTHRIN		88.9074	229	1,076.62	A
		1.0055	8	426,719.00	S
		0.0421			
TOTAL POUNDS OF THIS CHEMICAL	89.9550				
BOSCALID		805.8197	133	1,248.95	A
		23.2583	43	2,273,934.72	S
TOTAL POUNDS OF THIS CHEMICAL	829.0780				
BRODIFACOUM		0.0000	2	1.80	A
BROMADIOLONE		0.0013	4	44.00	A
		0.0002	1	49.00	U
TOTAL POUNDS OF THIS CHEMICAL	0.0015				
BROMOXYNIL HEPTANOATE		42.8623	19	227.00	A
BROMOXYNIL OCTANOATE		44.4498	19	227.00	A
BUPROFEZIN		0.4375	2	2.50	A
BUTYL ALCOHOL		1.1862	1	20.00	A
ALPHA-(PARA-TERT-BUTYLPHENYL)-OMEGA-HYDROXYPOLY (OXYETHYLENE) PHOSPHATE		81.5599	13	254.10	A
CALCIUM HYDROXIDE		1.7693	1	28,220.00	S
CAPSICUM OLEORESIN		0.0242	1	2.00	A
CAPTAN		4,661.0916	153	2,224.53	A
		932.7839	26	16,241,690.00	U
TOTAL POUNDS OF THIS CHEMICAL	5,593.8755				
CAPTAN, OTHER RELATED		103.9159	153	2,224.53	A
		21.0830	26	16,241,690.00	U
TOTAL POUNDS OF THIS CHEMICAL	124.9989				

Commodity Chemical		Pounds Applied	Agricultural Applications	Amount Treated	Unit Type
N-OUTDR TRANSPLANTS					
CARBARYL		22.7568	10	17.85	A
		0.2865	3	6,250.00	U
TOTAL POUNDS OF THIS CHEMICAL	23.0433				
CARBOFURAN		1,521.9465	84	1,030.14	A
CARBO METHOXY ETHER CELLULOSE, SODIUM SALT		42.7629	65	1,981.00	A
CARBON		0.8925	2	4.00	A
CHLORFENAPYR		0.1652	6	46,500.00	S
CHLORMEQUAT CHLORIDE		22.7387	28	31.32	A
CHLOROPICRIN		237,414.9257	169	1,930.42	A
		180.1800	6	5,638.00	U
		5.2800	1	2,000.00	S
TOTAL POUNDS OF THIS CHEMICAL	237,600.3857				
CHLOROTHALONIL		8,538.6027	1,142	17,191.09	A
		3,206.8330	49	8,410,630.00	U
		419.9476	301	12,752,847.06	S
TOTAL POUNDS OF THIS CHEMICAL	12,165.3833				
CHLORPROPHAM		407.3638	14	178.38	A
CHLORPYRIFOS		499.5365	92	586.01	A
		1.3850	13	140,471.00	S
		1.0500	2	5,600.00	U
TOTAL POUNDS OF THIS CHEMICAL	501.9715				
CITRIC ACID		1.9655	9	62.00	A
CLARIFIED HYDROPHOBIC EXTRACT OF NEEM OIL		81.7790	125	57.10	A
		79.6458	46	2,010,930.00	S
TOTAL POUNDS OF THIS CHEMICAL	161.4248				
CLETHODIM		9.2325	5	36.50	A
CLOFENTEZINE		6.8821	19	28.50	A
CLOPYRALID, MONOETHANOLAMINE SALT		6.3288	1	20.00	A
CLOTHIANIDIN		0.2050	4	1.39	A
COCONUT DIETHANOLAMIDE		4.3116	89	962.88	A
		2.0104	125	11,886,400.00	S
TOTAL POUNDS OF THIS CHEMICAL	6.3220				
COPPER HYDROXIDE		32,940.1860	1,209	15,542.03	A
		543.0319	317	11,997,585.64	S
TOTAL POUNDS OF THIS CHEMICAL	33,483.2179				
COPPER OXIDE (OUS)		6.7680	1	1.20	A
COPPER OXYCHLORIDE		22.4400	15	15.00	A
COPPER SALTS OF FATTY AND ROSIN ACIDS		236.6381	89	6,218,600.00	S
		4.9176	3	4.00	A
TOTAL POUNDS OF THIS CHEMICAL	241.5557				
COPPER SULFATE (BASIC)		225.8120	27	75.14	A
COPPER SULFATE (PENTAHYDRATE)		2,452.7179	108	357.23	A
		0.6789	2	65,000.00	S
TOTAL POUNDS OF THIS CHEMICAL	2,453.3968				
CYFLUTHRIN		23.6300	179	5,643.09	A
		0.2672	8	227,040.00	S
TOTAL POUNDS OF THIS CHEMICAL	23.8972				
CYMOXANIL		0.8625	9	6.81	A
CYPERMETHRIN		2.3942	14	49.22	A
(S)-CYPERMETHRIN		1.7333	19	38.50	A
CYPRODINIL		219.7442	56	701.43	A
		0.0329	2	4,800.00	U
		0.0164	1	2,400.00	S
TOTAL POUNDS OF THIS CHEMICAL	219.7935				
CYROMAZINE		1.3381	14	3.02	A
		0.5298	4	247,800.00	S
TOTAL POUNDS OF THIS CHEMICAL	1.8679				
2,4-D, DIMETHYLAMINE SALT		538.0827	20	452.00	A
DAMINOZIDE		222.8468	210	115.58	A
		1.6294	5	37,500.00	S
TOTAL POUNDS OF THIS CHEMICAL	224.4762				
DDVP		0.0009	1	20.90	A
DDVP, OTHER RELATED		0.0001	1	20.90	A
DIAZINON		38.1740	117	3,347,313.00	S
		22.7294	10	48.17	A
TOTAL POUNDS OF THIS CHEMICAL	60.9034				
DICAMBA, DIMETHYLAMINE SALT		36.8976	9	263.00	A

Commodity Chemical		Pounds Applied	Agricultural Applications	Amount Treated	Unit Type
N-OUTDR TRANSPLANTS					
1,2-DICHLOROPROPANE, 1,3-DICHLOROPROPENE AND RELATED C3 COMPOUNDS		10,507.7810	5	60.20	A
1,3-DICHLOROPROPENE		135,395.0006	51	498.74	A
DICLORAN		8.5042	13	8.26	A
		1.3747	7	76,874.40	S
TOTAL POUNDS OF THIS CHEMICAL	9.8789				
DICOFOL		5.2500	1	6.00	A
DIDECYL DIMETHYL AMMONIUM CHLORIDE		0.1665	2	4.50	A
		0.0320	3	450.00	U
TOTAL POUNDS OF THIS CHEMICAL	0.1985				
DIETHYLENE GLYCOL		9.2224	9	1,025.25	A
DIFLUBENZURON		5.8844	6	6.64	A
DIGLYCOLAMINE SALT OF 3,6-DICHLORO-O-ANISIC ACID		81.8761	5	186.00	A
DIMETHOATE		0.7924	7	133,360.00	S
		0.7405	5	1.28	A
TOTAL POUNDS OF THIS CHEMICAL	1.5329				
DIMETHOMORPH		19.4303	84	86.73	A
		4.9463	8	330,060.00	S
TOTAL POUNDS OF THIS CHEMICAL	24.3766				
DIMETHYLPOLYSILOXANE		335.9808	310	4,640.01	A
		1.6648	507	18,293,616.00	S
TOTAL POUNDS OF THIS CHEMICAL	337.6456				
DINOTEFURAN		23.2875	23	43.08	A
		3.2250	6	51,800.00	S
		1.4000	1	5,600.00	U
TOTAL POUNDS OF THIS CHEMICAL	27.9125				
DIOCTYL DIMETHYL AMMONIUM CHLORIDE		0.1665	2	4.50	A
		0.0320	3	450.00	U
TOTAL POUNDS OF THIS CHEMICAL	0.1985				
DIPHACINONE		0.0053	13	37.62	A
DIQUAT DIBROMIDE		319.4931	51	666.20	A
		0.0495	1	96,000.00	S
TOTAL POUNDS OF THIS CHEMICAL	319.5426				
DISULFOTON		2,975.8824	160	401.46	A
DIURON		1,717.5878	114	1,346.35	A
		0.6360	1	54,442.00	S
TOTAL POUNDS OF THIS CHEMICAL	1,718.2238				
Z-8-DODECENOL		0.0003	1	10.00	A
E-8-DODECENYL ACETATE		0.0016	1	10.00	A
Z-8-DODECENYL ACETATE		0.0252	1	10.00	A
DODECYLBENZENE SULFONIC ACID		18.6835	89	962.88	A
		8.7118	125	11,886,400.00	S
TOTAL POUNDS OF THIS CHEMICAL	27.3953				
EDTA, TETRASODIUM SALT		1.1498	89	962.88	A
		0.5361	125	11,886,400.00	S
TOTAL POUNDS OF THIS CHEMICAL	1.6859				
EMULSIFIABLE METHYLATED VEGETABLE OIL		1.9669	2	3.33	A
ENCAPSULATED DELTA ENDOTOXIN OF BACILLUS THURINGIENSIS VAR. KURSTAKI IN KILLED PSEUDOMONAS FLUORESCENS		0.0166	1	0.35	A
ENDOSULFAN		381.9882	10	195.00	A
ESFENVALERATE		73.6828	92	1,486.64	A
ETHEPHON		1.0336	13	3.73	A
		0.2683	2	13,000.00	S
TOTAL POUNDS OF THIS CHEMICAL	1.3019				
ETHOPROP		1,667.4224	162	407.46	A
ETOXAZOLE		9.4838	10	86.50	A
		0.0081	2	4,800.00	U
TOTAL POUNDS OF THIS CHEMICAL	9.4919				
FAMOXADONE		0.8625	9	6.81	A
FATTY ACIDS, MIXED		72.5436	112	5,056.27	A
FATTY ACIDS DERIVED FROM TALLOW		50.8697	78	252.38	A
FENAMIDONE		3.3433	5	5.41	A
FENBUTATIN-OXIDE		14.0073	11	21.90	A
FENHEXAMID		28.8073	60	71.14	A
		0.4688	2	20,000.00	S
TOTAL POUNDS OF THIS CHEMICAL	29.2761				
FENOXYCARB		0.0500	1	6.67	A

Commodity Chemical		Pounds Applied	Agricultural Applications	Amount Treated	Unit Type
N-OUTDR TRANSPLANTS					
FENPROPATHRIN		30.4836	32	160.69	A
FENPYROXIMATE		7.7931	2	69.00	A
FENUGREEK		25.6578	65	1,981.00	A
FIPRONIL		0.0010	2	1.00	A
FLONICAMID		0.0219	1	1.00	A
FLUAZIFOP-P-BUTYL		10.0927	4	30.00	A
FLUDIOXONIL		150.5668	106	760.45	A
		2.2719	15	61,600.00	U
		0.7767	8	135,700.00	S
TOTAL POUNDS OF THIS CHEMICAL	153.6154				
FLUMIOXAZIN		11.8525	6	35.67	A
FLUROXYPYR, 1-METHYLHEPTYL ESTER		3.0574	1	3.00	A
FLURPRIMIDOL		0.0009	1	0.50	A
FLUTOLANIL		46.7688	2	19.00	A
TAU-FLUVALINATE		14.3608	56	145.34	A
		1.0230	9	429,065.00	S
TOTAL POUNDS OF THIS CHEMICAL	15.3838				
FOSETYL-AL		1,171.5399	338	13,849,773.37	S
		913.6539	181	385.48	A
		2.3200	5	6,580.00	U
TOTAL POUNDS OF THIS CHEMICAL	2,087.5138				
GIBBERELLINS		21.5243	20	36.58	A
		0.0000	1	800.00	U
TOTAL POUNDS OF THIS CHEMICAL	21.5243				
GLUFOSINATE-AMMONIUM		6.6071	3	7.33	A
GLYPHOSATE, ISOPROPYLAMINE SALT		6,917.7732	552	2,929.65	A
		124.3272	41	2,657,715.00	S
		0.6245	2	2.00	U
TOTAL POUNDS OF THIS CHEMICAL	7,042.7249				
GLYPHOSATE, MONOAMMONIUM SALT		0.2232	2	10,000.00	S
GLYPHOSATE, POTASSIUM SALT		469.4289	40	539.40	A
HARPIN PROTEIN		0.8081	7	152.04	A
HEXAZINONE		0.5295	1	54,442.00	S
HEXYTHIAZOX		6.6429	12	91.00	A
HYDRAMETHYLNON		0.0511	1	4.67	A
HYDROGEN PEROXIDE		45.1474	64	41.98	A
		14.5332	5	283,200.00	S
TOTAL POUNDS OF THIS CHEMICAL	59.6806				
2-(3-HYDROXYPROPYL)-HEPTA-METHYL TRISILOXANE, ETHOXYLATED, ACETATE		2.4183	3	18.00	A
IBA		0.3869	343	9,325.00	U
		0.0034	1	200.00	S
TOTAL POUNDS OF THIS CHEMICAL	0.3903				
IMIDACLOPRID		140,165.4395	244	14,076,341.00	S
		104.3269	228	5,894.12	A
		0.2250	5	22,400.00	U
TOTAL POUNDS OF THIS CHEMICAL	140,269.9914				
IMIPROTHRIN		0.0029	2	0.02	A
INDOXACARB		2.9052	19	44.34	A
IPRODIONE		395.2213	179	402.44	A
		6.4374	14	402,200.00	S
		0.4997	1	1,000.00	U
TOTAL POUNDS OF THIS CHEMICAL	402.1584				
IRON PHOSPHATE		0.2700	4	7.00	A
		0.0025	1	400.00	S
TOTAL POUNDS OF THIS CHEMICAL	0.2725				
ISOPROPYL ALCOHOL		35.1990	132	1,501.34	A
		2.6538	125	11,886,400.00	S
TOTAL POUNDS OF THIS CHEMICAL	37.8528				
ISOPROPYLAMINE DODECYLBENZENE SULFONATE		0.0724	4	28.00	A
ISOXABEN		56.8973	50	256.91	A
		0.0769	2	16,000.00	U
		0.0000	1	10,000.00	S
TOTAL POUNDS OF THIS CHEMICAL	56.9742				
KAOLIN		190.1718	3	2.70	A
KINOPRENE		0.0274	3	0.68	A
KRESOXIM-METHYL		3.2500	2	26.00	A
LAMBDA-CYHALOTHRIN		47.5003	163	1,661.87	A

Commodity Chemical		Pounds Applied	Agricultural Applications	Amount Treated	Unit Type
N-OUTDR TRANSPLANTS					
LECITHIN		1,324.2547	145	4,212.45	A
LINURON		423.4375	58	991.30	A
MALATHION		1,975.1013	114	633.91	A
		9.0622	5	168,900.00	S
		3.4213	15	3,641.00	U
TOTAL POUNDS OF THIS CHEMICAL	1,987.5848				
MANCOZEB		494.6210	101	575.97	A
		40.0627	36	1,657,939.00	S
TOTAL POUNDS OF THIS CHEMICAL	534.6837				
MANEB		2,100.4763	458	1,435.26	A
		335.5085	426	12,698,606.61	S
TOTAL POUNDS OF THIS CHEMICAL	2,435.9848				
MANGANESE SULFATE		0.2100	1	2.00	A
		0.1564	4	82,000.00	S
TOTAL POUNDS OF THIS CHEMICAL	0.3664				
MCPP-P, DIMETHYLAMINE SALT		89.4510	8	252.00	A
MEFENOXAM		330.3125	260	801.77	A
		18.6898	321	1,913,527.50	S
		12.7954	62	1,103,334.78	C
		3.0494	34	148,000.00	U
TOTAL POUNDS OF THIS CHEMICAL	364.8471				
MEFENOXAM, OTHER RELATED		9.2084	213	703.30	A
		0.5978	321	1,913,527.50	S
		0.4073	62	1,103,334.78	C
		0.0466	16	81,600.00	U
TOTAL POUNDS OF THIS CHEMICAL	10.2601				
MESOSULFURON-METHYL		1.2291	1	92.00	A
METALAXYL		101.5786	65	169.67	A
METALDEHYDE		49.0350	35	79.74	A
		7.0000	1	110,000.00	S
		0.4500	1	12,000.00	U
TOTAL POUNDS OF THIS CHEMICAL	56.4850				
METAM-SODIUM		138,392.4342	77	478.35	A
METHIDATHION		118.7500	10	126.00	A
METHIOCARB		15.1875	25	621,200.00	S
		3.0000	4	4.00	A
TOTAL POUNDS OF THIS CHEMICAL	18.1875				
METHOMYL		168.3000	12	187.00	A
METHOXYCHLOR		0.0038	1	20.90	A
METHOXYFENOZIDE		104.5374	44	439.04	A
		8.0922	36	3,470,700.00	S
TOTAL POUNDS OF THIS CHEMICAL	112.6296				
METHYLATED SOYBEAN OIL		134.0899	20	203.00	A
METHYL BROMIDE		421,777.9920	158	1,836.62	A
		365.8200	6	5,638.00	U
		10.7200	1	2,000.00	S
TOTAL POUNDS OF THIS CHEMICAL	422,154.5320				
METHYL PARATHION		0.1589	1	0.26	A
METHYL PARATHION, OTHER RELATED		0.0084	1	0.26	A
MINERAL OIL		3,654.7918	54	590.36	A
MODIFIED PHTHALIC GLYCEROL ALKYD RESIN		3.5112	2	4.00	A
MSMA		85.7647	2	30.00	A
MYCLOBUTANIL		535.1754	351	11,879.75	A
		1.5511	10	311,150.00	S
TOTAL POUNDS OF THIS CHEMICAL	536.7265				
NAA		0.0189	11	2,090.00	U
		0.0017	1	200.00	S
TOTAL POUNDS OF THIS CHEMICAL	0.0206				
NAPROPAMIDE		574.8000	20	298.78	A
NONANOIC ACID		0.2003	1	1.75	A
NONANOIC ACID, OTHER RELATED		0.0105	1	1.75	A
4-NONYLPHENOL, FORMALDEHYDE RESIN, PROPOXYLATED		42.4748	41	322.28	A
ALPHA-(PARA-NONYLPHENYL)-OMEGA-HYDROXYPOLY (OXYETHYLENE)		656.7031	332	6,439.08	A
ALPHA-(PARA-NONYLPHENYL)-OMEGA-HYDROXYPOLY (OXYETHYLENE), BRANCHED		6.8787	10	168.00	A
NOVALURON		0.1512	5	3.25	A

Commodity Chemical		Pounds Applied	Agricultural Applications	Amount Treated	Unit Type
N-OUTDR TRANSPLANTS					
OCTYL DECYL DIMETHYL AMMONIUM CHLORIDE		0.3331	2	4.50	A
		0.0641	3	450.00	U
TOTAL POUNDS OF THIS CHEMICAL	0.3972				
ALPHA-OCTYLPHENYL-OMEGA-HYDROXYPOLY(OXYETHYLENE)		0.5526	1	1.56	A
OIL OF JOJOBA		36.2824	79	45.13	A
OLEIC ACID		0.4301	8	196.26	A
OLEIC ACID, METHYL ESTER		0.6024	1	29,970.00	S
ORCHEX 796 OIL		2.9523	1	2.56	A
ORYZALIN		1,215.9665	67	340.49	A
OXADIAZON		424.8594	44	1,117.66	A
		0.9789	8	251,000.00	S
TOTAL POUNDS OF THIS CHEMICAL	425.8383				
OXYFLUORFEN		115.9280	40	192.01	A
		2.0600	1	41,200.00	S
TOTAL POUNDS OF THIS CHEMICAL	117.9880				
OXYTETRACYCLINE, CALCIUM COMPLEX		0.3153	1	0.50	A
PACLOBUTRAZOL		1.8700	155	69.13	A
		1.5503	87	573,370.00	S
		0.0981	23	67,200.00	U
TOTAL POUNDS OF THIS CHEMICAL	3.5184				
PARAQUAT DICHLORIDE		107.0598	12	169.36	A
PCNB		1,479.3582	279	1,573,905.00	S
		498.7588		5,807,295.00	U
		96.5672	7	7.27	A
TOTAL POUNDS OF THIS CHEMICAL	2,074.6842				
PENDIMETHALIN		492.0472	48	377.88	A
		7.4620	4	119,200.00	S
TOTAL POUNDS OF THIS CHEMICAL	499.5092				
PERMETHRIN		77.9085	235	410.08	A
		4.9075	33	993,723.00	S
TOTAL POUNDS OF THIS CHEMICAL	82.8160				
PETROLEUM DISTILLATES		579.5409	23	107.40	A
PETROLEUM DISTILLATES, REFINED		768.7131	53	87.90	A
		70.7783	6	252,000.00	S
TOTAL POUNDS OF THIS CHEMICAL	839.4914				
PETROLEUM OIL, PARAFFIN BASED		11.7842	4	28.00	A
PETROLEUM OIL, UNCLASSIFIED		222.4364	5	33.00	A
PHORATE		2,751.9080	162	407.46	A
PHOSPHORIC ACID		40.9207	123	1,371.00	A
		1.7156	125	11,886,400.00	S
TOTAL POUNDS OF THIS CHEMICAL	42.6363				
BETA-PINENE POLYMER		1.5844	5	1.82	A
PIPERALIN		0.7547	1	1.00	A
PIPERONYL BUTOXIDE		165.4596	236	2,273.15	A
		0.0916	1	15,000.00	S
TOTAL POUNDS OF THIS CHEMICAL	165.5512				
PIPERONYL BUTOXIDE, OTHER RELATED		33.1729	218	1,773.15	A
		0.0229	1	15,000.00	S
TOTAL POUNDS OF THIS CHEMICAL	33.1958				
POLYACRYLAMIDE POLYMER		0.4414	1	26.00	A
POLYACRYLIC POLYMER		0.9827	9	62.00	A
POLYALKYLENEOXIDE MODIFIED POLYDIMETHYL-SILOXANE		0.4824	2	3.33	A
POLYETHER MODIFIED POLYSILOXANE		2.7188	8	20.25	A
		0.5205	1	40,000.00	S
TOTAL POUNDS OF THIS CHEMICAL	3.2393				
POLYETHOXYLATED CASTOR OIL		0.2161	10	35.00	A
POLYETHYLENE GLYCOL		6.9600	7	33.00	A
POLYETHYLENE GLYCOL MONO(3-(TETRAMETHYL-1-(TRIMETHYLSILOXY)DISILOXANYL)PROPYL)ETHER		199.8403	406	3,425.72	A
		56.0248	508	18,298,616.00	S
TOTAL POUNDS OF THIS CHEMICAL	255.8651				
POLY-I-PARA-MENTHENE		223.6951	288	983.45	A
		42.5361	56	5,585,040.00	S
TOTAL POUNDS OF THIS CHEMICAL	266.2312				
POLYOXYETHYLENE POLYOXYPROPYLENE		10.7647	21	41.19	A
POLYOXYETHYLENE SORBITAN MONOOLEATE		0.2896	4	28.00	A
POLYOXYETHYLENE SORBITAN TRIOLEATE		1.9068	4	28.00	A
POLYSILOXANE		0.0004	6	3.50	A

Commodity Chemical		Pounds Applied	Agricultural Applications	Amount Treated	Unit Type
N-OUTDR TRANSPLANTS					
POTASH SOAP		2,837.7081	87	3,054,881.00	S
		183.0417	25	27.10	A
TOTAL POUNDS OF THIS CHEMICAL	3,020.7498				
POTASSIUM BICARBONATE		186.9282	216	85.87	A
		1.2300	2	30,000.00	S
TOTAL POUNDS OF THIS CHEMICAL	188.1582				
POTASSIUM HYDROXIDE		0.0118	6	3.50	A
POTASSIUM PHOSPHITE		1,211.0608	59	451.75	A
		15.6310	1	800.00	U
TOTAL POUNDS OF THIS CHEMICAL	1,226.6918				
PRODIAMINE		89.7309	8	287.25	A
		0.3055	3	2,420.00	S
TOTAL POUNDS OF THIS CHEMICAL	90.0364				
PROPAMOCARB HYDROCHLORIDE		10.9622	47	777,697.00	S
PROPARGITE		159.8014	4	132.00	A
PROPICONAZOLE		12.7131	46	94.21	A
		7.1952	45	3,093,431.12	S
TOTAL POUNDS OF THIS CHEMICAL	19.9083				
PROPIONIC ACID		1,324.2264	145	4,212.45	A
PROPYLENE GLYCOL		160.8009	160	3,215.09	A
		122.7116	506	18,263,646.00	S
TOTAL POUNDS OF THIS CHEMICAL	283.5125				
PYMETROZINE		411.7005	261	8,515.43	A
		1.3875	2	156,000.00	S
TOTAL POUNDS OF THIS CHEMICAL	413.0880				
PYRACLOSTROBIN		434.7413	101	1,409.15	A
PYRETHRINS		22.0462	384	2,399.62	A
		0.3818	51	1,993,580.00	S
TOTAL POUNDS OF THIS CHEMICAL	22.4280				
PYRIDABEN		5.3736	10	18.88	A
PYRIPROXYFEN		2.5363	17	55.58	A
		0.8237	16	55,625.00	S
TOTAL POUNDS OF THIS CHEMICAL	3.3600				
QST 713 STRAIN OF DRIED BACILLUS SUBTILIS		42.4057	164	4,324,774.71	S
		5.3549	20	17.02	A
TOTAL POUNDS OF THIS CHEMICAL	47.7606				
QUINOXYFEN		2.4731	2	26.01	A
RESMETHRIN		0.1493	1	30,000.00	S
		0.0716	1	2.30	A
TOTAL POUNDS OF THIS CHEMICAL	0.2209				
ROTENONE		0.7877	62	84.99	A
ROTENONE, OTHER RELATED		0.7877	62	84.99	A
SETHOXYDIM		51.9168	11	123.00	A
SILICONE DEFOAMER		0.4886	89	962.88	A
		0.2278	125	11,886,400.00	S
TOTAL POUNDS OF THIS CHEMICAL	0.7164				
SIMAZINE		1.5628	1	4.00	A
SODIUM DIOCTYLSULFOSUCCINATE		0.0022	7	193.70	A
SODIUM NITRATE		1.6894	2	4.00	A
SODIUM XYLENE SULFONATE		5.7488	89	962.88	A
		2.6806	125	11,886,400.00	S
TOTAL POUNDS OF THIS CHEMICAL	8.4294				
SOYBEAN OIL		78.3986	10	6.56	A
SPINOSAD		361.0155	571	5,711.19	A
		5.8810	49	4,178,069.00	S
TOTAL POUNDS OF THIS CHEMICAL	366.8965				
SPIRODICLOFEN		5.4111	3	19.00	A
SPIROMESIFEN		0.1949	2	1.34	A
STARCH		0.3326	506	18,263,646.00	S
		0.0951	54	576.83	A
TOTAL POUNDS OF THIS CHEMICAL	0.4277				
STREPTOMYCIN		3.3920	16	17.00	A
STREPTOMYCIN SULFATE		8.9315	23	557,104.00	S
		1.2879	12	6.90	A
TOTAL POUNDS OF THIS CHEMICAL	10.2194				
STYRENE BUTADIENE COPOLYMER		166.2759	506	18,263,646.00	S
		47.5263	54	576.83	A
TOTAL POUNDS OF THIS CHEMICAL	213.8022				

Commodity Chemical		Pounds Applied	Agricultural Applications	Amount Treated	Unit Type
N-OUTDR TRANSPLANTS					
SUGAR		42.7629	65	1,981.00	A
SULFAQUINOXALINE		0.0467	3	370.00	A
SULFUR		10,092.6549	124	1,965.68	A
TALL OIL		12.3865	17	218.00	A
TALL OIL FATTY ACIDS		7.6827	20	345.92	A
TEBUFENOZIDE		0.2541	4	2.00	A
TERRAZOLE		5.3375	9	25,000.00	S
		1.9250	3	12,000.00	U
		0.6344	4	7.25	A
TOTAL POUNDS OF THIS CHEMICAL	7.8969				
ALPHA-[PARA-(1,1,3,3-TETRAMETHYLBUTYL)PHENYL]-OMEGA-HYDROXYPOLY(OXYETHYLENE)		21.8993	89	962.88	A
		10.2129	125	11,886,400.00	S
TOTAL POUNDS OF THIS CHEMICAL	32.1122				
TETRAPOTASSIUM PYROPHOSPHATE		2.8744	89	962.88	A
		1.3403	125	11,886,400.00	S
TOTAL POUNDS OF THIS CHEMICAL	4.2147				
THIABENDAZOLE		0.6390	1	500.00	S
THIAMETHOXAM		0.2531	1	100,000.00	S
		0.0625	1	2.00	A
TOTAL POUNDS OF THIS CHEMICAL	0.3156				
THIOPHANATE-METHYL		1,109.6150	79	17,331,595.00	U
		672.2052	137	976.82	A
		320.6194	107	1,480,127.00	S
TOTAL POUNDS OF THIS CHEMICAL	2,102.4396				
THIRAM		555.3608		5,807,295.00	U
TRIADIMEFON		2.3142	14	248,700.00	S
		1.5938	11	11.77	A
TOTAL POUNDS OF THIS CHEMICAL	3.9080				
TRICHODERMA HARZIANUM RIFAI STRAIN KRL-AG2		0.3529	5	98,200.00	S
		0.0920	2	8,000.00	U
		0.0403	1	0.16	A
TOTAL POUNDS OF THIS CHEMICAL	0.4852				
TRIETHANOLAMINE		7.3297	89	962.88	A
		3.4177	125	11,886,400.00	S
TOTAL POUNDS OF THIS CHEMICAL	10.7474				
TRIFLOXYSTROBIN		57.0782	74	3,141.80	A
		0.4188	3	67,600.00	S
TOTAL POUNDS OF THIS CHEMICAL	57.4970				
TRIFLURALIN		133.6713	35	189.66	A
		0.3075	2	16,000.00	U
		0.0000	1	10,000.00	S
TOTAL POUNDS OF THIS CHEMICAL	133.9788				
ALPHA-2,6,8-TRIMETHYL-4-NONYLOXY-OMEGA-HYDROXYPOLY(OXYETHYLENE)		68.9490	507	18,293,616.00	S
		20.7515	56	586.33	A
TOTAL POUNDS OF THIS CHEMICAL	89.7005				
TRISODIUM PHOSPHATE		8.2066	24	344.56	A
ALPHA-UNDECYL-OMEGA-HYDROXYPOLY(OXYETHYLENE)		22.9782	13	938.75	A
UNICONIZOLE-P		0.0015	1	2,740.00	S
		0.0000	1	800.00	U
TOTAL POUNDS OF THIS CHEMICAL	0.0015				
VANILLIN		3.9653	65	1,981.00	A
VINCLOZOLIN		11.1327	25	552,622.00	S
		4.6479	11	6.50	A
TOTAL POUNDS OF THIS CHEMICAL	15.7806				
VINYL POLYMER		0.2972	1	17.00	A
WARFARIN		0.0467	3	370.00	A
ZINC SULFATE		0.0270	1	2.00	A
		0.0201	4	82,000.00	S
TOTAL POUNDS OF THIS CHEMICAL	0.0471				
ZIRAM		78.3163	13	20.00	A
UNKNOWN			1	20.00	A
Site Total		1,211,448.0697	20,593		
NECTARINE					
ALCOHOLS, C4-C12, NORMAL		2.7027	1	2.63	A

Commodity	Chemical	Pounds Applied	Agricultural Applications	Amount Treated	Unit Type
NECTARINE					
	ALPHA-ALKYLARYL-OMEGA-HYDROXYPOLY(OXYETHYLENE)	5,999.6168	2,164	27,675.18	A
	ALKYL BENZENE SULFONIC ACID	3.2487	4	60.00	A
	ALPHA-ALKYL (C9-C11)-OMEGA-HYDROXYPOLY(OXYETHYLENE)	0.1560	1	4.00	A
	ALPHA-PINENE BETA-PINENE COPOLYMER	583.5466	183	2,038.63	A
	ALPHA-ALKYL (SECONDARY C11-C15)-OMEGA-HYDROXYPOLY (OXYETHYLENE)	0.1394	1	9.00	A
	ALPHA-ALKYL (C12-C15)-OMEGA-HYDROXYPOLY (OXYETHYLENE) SULFATE, SODIUM SALT	6.6837	12	171.50	A
	ALKYL (C8,C10) POLYGLYCOSIDE	481.9718	315	3,940.84	A
	ALLYLOXYPOLYETHYLENE GLYCOL ACETATE	0.4009	5	22.00	A
	ALUMINUM PHOSPHIDE	0.0079	2	2.80	A
	AMINO ETHOXY VINYL GLYCINE HYDROCHLORIDE	12.7349	7	132.00	A
	AMMONIUM NITRATE	221.5863	310	3,906.84	A
	AMMONIUM SULFATE	639.4221	421	4,765.94	A
	AZADIRACHTIN	0.5648	1	20.00	A
	AZOXYSTROBIN	69.4114	15	294.73	A
	BACILLUS PUMILUS, STRAIN QST 2808	6.5719	6	61.00	A
	BACILLUS THURINGIENSIS (BERLINER)	0.2880	2	8.00	A
	BACILLUS THURINGIENSIS (BERLINER), SUBSP. KURSTAKI, SEROTYPE 3A,3B	6.8658	17	101.00	A
	BACILLUS THURINGIENSIS, SUBSP. KURSTAKI, STRAIN ABTS-351, FERMENTATION SOLIDS AND SOLUBLES	2,534.7060	225	4,037.10	A
	BACILLUS THURINGIENSIS, SUBSP. KURSTAKI, STRAIN HD-1	65.2637	49	376.80	A
	BACILLUS THURINGIENSIS (BERLINER), SUBSP. KURSTAKI, STRAIN SA-11	282.1745	37	314.78	A
	BACILLUS THURINGIENSIS (BERLINER), SUBSP. KURSTAKI STRAIN SA-12	162.7575	15	236.53	A
	BENOMYL	7.0000	1	7.00	A
	BENTONITE	184.8000	25	483.70	A
	BENZOIC ACID	0.0000	3	6.00	A
	BIFENAZATE	1,690.0188	234	3,421.62	A
	N,N-BIS-(2-OMEGA-HYDROXYPOLY(OXYETHYLENE)ETHYL) ALKYLAMINE, ALKYL DERIVED FROM TALLOW FATTY ACIDS	2.7742	16	31.95	A
	BOSCALID	1,022.4967	368	5,494.18	A
	2-BUTOXYETHANOL	37.1110	424	5,526.33	A
	BUTYL ALCOHOL	206.2552	524	6,840.54	A
	ALPHA-(PARA-TERT-BUTYLPHENYL)-OMEGA-HYDROXYPOLY (OXYETHYLENE) PHOSPHATE	137.0614	34	296.10	A
	CALCIUM CHLORIDE	1.4018	8	13.50	A
	CALCIUM HYDROXIDE	600.5240	9	105.86	A
	CAPTAN	48.9978	3	23.80	A
	CAPTAN, OTHER RELATED	1.1022	3	23.80	A
	CARBARYL	2,427.5656	53	653.45	A
	CARBON	8.9250	2	6.75	A
	CARFENTRAZONE-ETHYL	27.8666	140	1,862.10	A
	CASEIN	10.8000	16	276.00	A
	CHLOROPHACINONE	0.0001	1	5.00	A
	CHLOROPICRIN	2,672.0100	5	35.70	A
	CHLOROTHALONIL	2,352.2223	53	958.22	A
	CHLORPYRIFOS	12,879.2526	490	7,103.76	A
	CITRIC ACID	92.6751	124	952.60	A
	CLARIFIED HYDROPHOBIC EXTRACT OF NEEM OIL	32.2879	7	28.50	A
	CLOFENTEZINE	858.8511	267	3,607.85	A
	COCONUT DIETHANOLAMIDE	68.7272	263	4,514.29	A
	COCONUT IMIDAZOLINE SODIUM CARBOXYLATE	2.2373	47	329.00	A
	COPPER HYDROXIDE	31,045.0138	405	5,891.69	A
		0.3094	2	2,400.00	S
	TOTAL POUNDS OF THIS CHEMICAL 31,045.3232				
	COPPER OXIDE (OUS)	4,140.2178	100	893.99	A
		2.0975	1	18.00	U
	TOTAL POUNDS OF THIS CHEMICAL 4,142.3153				
	COPPER SULFATE (BASIC)	6,009.2316	38	939.99	A
	COTTONSEED OIL	493.9278	51	704.46	A
	CYFLUTHRIN	0.5907	2	19.00	A
	BETA-CYFLUTHRIN	2.5670	15	126.60	A
	CYPRODINIL	771.2138	276	3,191.64	A
	2,4-D, DIMETHYLAMINE SALT	9,693.4050	1,054	10,420.72	A
	ALPHA-DECYL-OMEGA-HYDROXYPOLY(OXYETHYLENE)	0.7424	1	2.63	A

Commodity	Chemical		Pounds Applied	Agricultural Applications	Amount Treated	Unit Type
NECTARINE						
	DIAZINON		1,550.2311	72	796.14	A
	1,3-DICHLOROPROPENE		81,624.5616	38	256.03	A
	DIETHYLENE GLYCOL		329.0223	386	6,102.13	A
	DIETHYLENE GLYCOL MONOETHYL ETHER		70.4817	182	3,329.76	A
	DIFLUBENZURON		848.6671	280	4,586.87	A
	DIMETHYL ALKYL TERTIARY AMINES		0.0000	3	6.00	A
	DIMETHYLPOLYSILOXANE		153.7234	1,772	20,319.19	A
	DIPHACINONE		0.0765	20	313.80	A
	E,E-8,10-DODECADIEN-1-OL		35.9651	21	716.00	A
			4.1427	1	1,200.00	S
	TOTAL POUNDS OF THIS CHEMICAL	40.1078				
	Z-8-DODECENOL		9.9628	805	9,970.93	A
	E-8-DODECENYL ACETATE		57.4904	805	9,970.93	A
	Z-8-DODECENYL ACETATE		889.4651	805	9,970.93	A
	DODECYLBENZENE SULFONIC ACID		166.1688	251	4,342.79	A
	ALPHA-(PARA-DODECYLPHENYL)-OMEGA-HYDROXYPOLY (OXYETHYLENE)		31.2020	183	2,038.63	A
	EDTA, SODIUM SALT		0.5748	50	590.00	A
	EDTA, TETRASODIUM SALT		10.2258	251	4,342.79	A
	EMULSIFIABLE METHYLATED VEGETABLE OIL		208.9126	68	656.00	A
	ESFENVALERATE		862.5132	1,377	19,811.40	A
	ETHYLENE GLYCOL		5.5154	3	17.00	A
	ETHYLENE GLYCOL MONOMETHYL ETHER		0.1783	1	5.00	A
	FATTY ACIDS, METHYL ESTERS		10.3571	16	31.95	A
	FATTY ACIDS, MIXED		41.3917	383	5,589.71	A
	FENBUCONAZOLE		120.2981	73	1,283.01	A
	FENBUTATIN-OXIDE		614.5700	34	728.25	A
	FENHEXAMID		172.6313		18,269.00	T
			0.8000	2	1.10	A
	TOTAL POUNDS OF THIS CHEMICAL	173.4313				
	FERROUS SULFATE		11.6337	47	329.00	A
	FLUDIOXONIL		229.3611		118,248.86	T
			26.3448		4,388,481.00	P
			2.6875		73,064.00	U
	TOTAL POUNDS OF THIS CHEMICAL	258.3934				
	FLUMIOXAZIN		229.1911	171	1,495.25	A
	FORMETANATE HYDROCHLORIDE		10,046.3242	696	10,815.69	A
	GAMMA-CYHALOTHRIN		0.0120	1	6.00	A
	GIBBERELLINS		14.9961	20	227.50	A
	GLYPHOSATE		15,953.6808	559	9,479.86	A
	GLYPHOSATE, DIAMMONIUM SALT		245.1591	24	322.71	A
	GLYPHOSATE, ISOPROPYLAMINE SALT		44,141.2649	2,601	32,601.66	A
	GLYPHOSATE, POTASSIUM SALT		9,572.3200	702	7,987.31	A
	GLYPHOSATE-TRIMESIUM		1,398.3768	24	596.40	A
	HEPTAMETHYLTRISILOXANE-1,3-PROPANEDIOL ETHER, ETHOXYLATED PROPOXYLATED		0.1664	10	62.03	A
	HEXYTHIAZOX		1,883.9868	615	9,251.65	A
	HYDROGEN PEROXIDE		40.8255	7	28.10	A
	HYDROTREATED PARAFFINIC SOLVENT		1,791.6565	213	2,567.52	A
	2-(3-HYDROXYPROPYL)-HEPTA-METHYL TRISILOXANE, ETHOXYLATED, ACETATE		707.6114	273	3,610.55	A
	IMIDACLOPRID		21.9266	7	211.30	A
	IPRODIONE		6,440.0659	745	10,023.87	A
	ISOOCTYL PHTHALATE		0.1808	1	5.00	A
	ISOPROPYL ALCOHOL		887.6345	3,088	36,266.08	A
	ISOPROPYLAMINE DODECYLBENZENE SULFONATE		37.0456	424	5,566.33	A
	ISOXABEN		10.4998	4	18.00	A
	KAOLIN		1,615.0000	2	27.00	A
	KEROSENE		0.0000	3	6.00	A
	LACTOSE		16.9200	25	483.70	A
	LAMBDA-CYHALOTHRIN		39.0553	107	1,597.30	A
	LAURIC ACID		6.0761	12	171.50	A
	LAURYL ALCOHOL		20.1540	21	716.00	A
			2.3215	1	1,200.00	S
	TOTAL POUNDS OF THIS CHEMICAL	22.4755				
	LECITHIN		647.3323	197	3,575.33	A
	LIME-SULFUR		411.3825	4	111.00	A
	LIMONENE		757.9027	423	5,517.33	A

Commodity Chemical	Pounds Applied	Agricultural Applications	Amount Treated	Unit Type
NECTARINE				
MANGANESE SULFATE	16.4046	48	333.00	A
MEFENOXAM	0.5450	1	5.00	A
MEFENOXAM, OTHER RELATED	0.0175	1	5.00	A
METHIDATHION	815.1643	24	630.00	A
METHOMYL	4,855.5500	272	6,250.13	A
METHOXYFENOZIDE	1,498.4764	417	6,098.11	A
METHYLATED SILICA	0.0011	1	15.00	A
METHYLATED SOYBEAN OIL	1,953.4585	131	3,608.03	A
METHYL BROMIDE	1,329.3908		3,624,204.00	P
METHYL SILICONE RESINS	0.0113	1	15.00	A
MINERAL OIL	267,939.0758	793	9,637.43	A
MODIFIED PHTHALIC GLYCEROL ALKYD RESIN	2,191.2678	603	9,207.90	A
MORPHOLINE	0.0782	1	5.00	A
MYCLOBUTANIL	462.3587	194	3,461.66	A
MYRISTYL ALCOHOL	4.0715	21	716.00	A
	0.4690	1	1,200.00	S
TOTAL POUNDS OF THIS CHEMICAL 4.5405				
NAPROPAMIDE	2.0000	2	2.50	A
4-NONYLPHENOL, FORMALDEHYDE RESIN, PROPOXYLATED	193.1610	383	5,694.89	A
ALPHA-(PARA-NONYLPHENYL)-OMEGA-HYDROXYPOLY (OXYETHYLENE)	11,087.2706	3,399	44,910.16	A
ALPHA-(PARA-NONYLPHENYL)-OMEGA-HYDROXYPOLY (OXYETHYLENE), BRANCHED	187.5690	215	2,581.52	A
ALPHA-(PARA-NONYLPHENYL)-OMEGA-HYDROXYPOLY (OXYETHYLENE), PHOSPHATE ESTER	13.2124	3	67.64	A
ALPHA-(PARA-NONYLPHENYL)-OMEGA-HYDROXYPOLY (OXYETHYLENE) SULFATE, AMMONIUM SALT	0.0073	3	17.50	A
NORFLURAZON	209.4769	16	164.73	A
ALPHA-OCTYLPHENYL-OMEGA-HYDROXYPOLY(OXYETHYLENE)	141.6598	447	5,665.83	A
OIL OF JOJOBA	121.9948	16	119.80	A
OLEIC ACID	29.7793	23	505.84	A
OLEIC ACID, METHYL ESTER	5.4415	6	24.57	A
ORYZALIN	9,068.8094	195	3,415.98	A
OXYFLUORFEN	4,658.9624	1,190	12,925.18	A
PARAQUAT DICHLORIDE	6,430.8947	709	8,612.26	A
PENDIMETHALIN	14,081.5333	751	9,007.92	A
PERMETHRIN	0.8971	1	3.00	A
PETROLEUM DISTILLATES	146.8521	43	369.59	A
PETROLEUM DISTILLATES, AROMATIC	20.0674	2	18.00	A
PETROLEUM DISTILLATES, REFINED	2,045.5509	21	107.50	A
PETROLEUM OIL, PARAFFIN BASED	939.8947	429	5,593.83	A
PETROLEUM OIL, UNCLASSIFIED	705,535.2209	1,662	22,772.09	A
PHOSMET	47,171.6630	1,459	19,545.48	A
PHOSPHORIC ACID	1,906.1842	1,661	22,963.55	A
BETA-PINENE POLYMER	164.4042	140	783.10	A
PIPERONYL BUTOXIDE	24.1061	5	50.50	A
PIPERONYL BUTOXIDE, OTHER RELATED	6.0265	5	50.50	A
POLYACRYLAMIDE, POLYETHYLENE GLYCOL MIXTURE	22.4804	372	3,831.36	A
POLYACRYLIC POLYMER	0.1704	3	28.00	A
POLYALKENE OXIDE MODIFIED HEPTAMETHYL TRISILOXANE	96.2585	118	3,540.00	A
POLYALKYLENEOXIDE MODIFIED POLYDIMETHYL-SILOXANE	51.2427	68	656.00	A
POLYBUTENES	1.8495	16	31.95	A
POLYETHYLENE GLYCOL	1,602.0006	972	9,241.73	A
POLYETHYLENE GLYCOL DIACETATE	0.0364	5	22.00	A
POLYETHYLENE GLYCOL MONO(3-(TETRAMETHYL-1-(TRIMETHYLSILOXY)DISILOXANYL)PROPYL)ETHER	106.0024	101	2,378.00	A
POLY-I-PARA-MENTHENE	5,323.6685	570	10,670.78	A
POLYMERIZED PINENE	6.0812	1	6.30	A
POLYOXYETHYLENE POLYOXYPROPYLENE	3.8191	16	141.20	A
POLYOXYETHYLENE SORBITOL, MIXED ETHER ESTER	9.4525	2	10.00	A
POLYOXYETHYLENE SORBITAN MIXED FATTY ACID ESTERS	0.2348	3	17.50	A
POLYOXYETHYLENE SORBITAN MONOOLEATE	0.2990	1	49.00	A
POLYOXYETHYLENE SORBITAN TRIOLEATE	1.9683	1	49.00	A
POTASH SOAP	864.0612	2	84.00	A
POTASSIUM BICARBONATE	46.3300	3	22.00	A
POTASSIUM HYDROXIDE	1.0000	1	20.00	A
POTASSIUM NITRATE	1.0000	1	20.00	A
PROPARGITE	3,970.9856	149	1,887.74	A

Commodity	Chemical	Pounds Applied	Agricultural Applications	Amount Treated	Unit Type
NECTARINE					
	PROPICONAZOLE	2,632.2337	1,804	23,886.88	A
		18.4706		28,921.10	T
		0.8047		126,675.00	P
	TOTAL POUNDS OF THIS CHEMICAL 2,651.5090				
	PROPIONIC ACID	600.3446	197	3,575.33	A
	PROPYLENE GLYCOL	89.8963	35	502.96	A
	PROPYLENE GLYCOL, METHYL ETHER	1.9240	8	180.00	A
	PYRACLOSTROBIN	519.3634	368	5,494.18	A
	PYRAFLUFEN-ETHYL	2.7724	121	1,355.00	A
	PYRETHRINS	28.4161	50	669.38	A
	PYRIDABEN	4.9500	1	10.00	A
	PYRIMETHANIL	176.6998	46	691.45	A
	PYRIPROXYFEN	112.1989	141	1,269.66	A
	QST 713 STRAIN OF DRIED BACILLUS SUBTILIS	217.6928	108	873.64	A
	SETHOXYDIM	6.8167	2	15.83	A
	SILICONE DEFOAMER	4.3460	251	4,342.79	A
	SIMAZINE	3,781.7754	381	4,282.22	A
	SODIUM DIISOOCTYLSULFOSUCCINATE	0.0238	1	5.00	A
	SODIUM DIOCTYLSULFOSUCCINATE	39.0197	4	180.00	A
	SODIUM HYPOCHLORITE	990.1888		26,817.36	T
		0.0088	1	0.10	A
	TOTAL POUNDS OF THIS CHEMICAL 990.1976				
	SODIUM NITRATE	16.8938	2	6.75	A
	SODIUM TRIPOLYPHOSPHATE	0.1438	1	9.00	A
	SODIUM XYLENE SULFONATE	51.1289	251	4,342.79	A
	SORBITAN FATTY ACID ESTERS	0.0514	3	17.50	A
	SPINOSAD	2,782.9520	1,863	24,813.44	A
	SPIRODICLOFEN	967.9579	263	3,716.82	A
	STRYCHNINE	0.2720	6	27.20	A
	SULFUR	77,640.9008	1,451	18,086.56	A
	TALL OIL	9.0647	31	368.00	A
	TALL OIL FATTY ACIDS	168.7927	225	2,662.55	A
	TEBUCONAZOLE	1,146.8137	488	6,673.51	A
	E-11-TETRADECEN-1-YL ACETATE	0.3557	6	34.50	A
	Z-11-TETRADECEN-1-YL ACETATE	0.0552	6	34.50	A
	ALPHA-[PARA-(1,1,3,3-TETRAMETHYLBUTYL)PHENYL]-OMEGA-HYDROXYPOLY(OXYETHYLENE)	385.0401	313	5,087.13	A
	TETRAPOTASSIUM PYROPHOSPHATE	25.5644	251	4,342.79	A
	THIAMETHOXAM	0.0625	1	1.00	A
	THIOPHANATE-METHYL	387.0370	22	399.47	A
	TRIETHANOLAMINE	65.1893	251	4,342.79	A
	TRIFLOXYSTROBIN	91.8785	38	1,062.70	A
	TRIFLURALIN	190.4998	9	162.60	A
	TRISODIUM PHOSPHATE	2.5520	18	121.46	A
	ALPHA-UNDECYL-OMEGA-HYDROXYPOLY(OXYETHYLENE)	1.9114	4	12.00	A
	UREA DIHYDROGEN SULFATE	1.2709	1	2.63	A
	VINYL POLYMER	5.9980	140	1,814.29	A
	ZINC SULFATE	103.1911	60	1,059.94	A
	ZIRAM	115,798.5327	1,623	19,861.38	A
	Site Total	1,580,081.3052	38,698		
NUTS					
	ALUMINUM PHOSPHIDE	5.8850		327,380.00	P
	CARBON DIOXIDE	82.3200		158.30	T
	DIPHACINONE	0.0043	12	42.79	A
	GLYPHOSATE, ISOPROPYLAMINE SALT	43.3944	6	79.00	A
	METHYL BROMIDE	1,230.0000	5	70,000.00	U
	PHOSPHINE	1.6800		158.30	T
	PYRAFLUFEN-ETHYL	0.1904	2	58.10	A
	Site Total	1,363.4741	25		
OAT					
	ALPHA-ALKYLARYL-OMEGA-HYDROXYPOLY(OXYETHYLENE)	227.4696	21	1,288.51	A
	ALPHA-ALKYL (C9-C11)-OMEGA-HYDROXYPOLY(OXYETHYLENE)	20.8713	14	539.80	A
	ALPHA-ALKYL (C10-C14)-OMEGA-HYDROXYPOLY (OXYETHYLENE)	11.3466	3	160.00	A

Commodity	Chemical	Pounds Applied	Agricultural Applications	Amount Treated	Unit Type
OAT					
	ALPHA-ALKYL (SECONDARY C12-C14)-OMEGA-HYDROXYPOLY (OXYETHYLENE)	0.1614	1	5.90	A
	ALPHA-ALKYL (C12-C16)-OMEGA-HYDROXYPOLY (OXYETHYLENE)	1.4099	3	160.00	A
	ALPHA-ALKYL (C12-C14)-OMEGA-HYDROXYPOLY (OXYETHYLENE)	68.1798	22	1,026.89	A
	ALPHA-ALKYLPHENYL-OMEGA-HYDROXYPOLY(OXYETHYLENE)	7.8302	1	100.00	A
	ALKYL (C8,C10) POLYGLYCOSIDE	21.0903	4	142.30	A
	ALLYLOXYPOLYETHYLENE GLYCOL ACETATE	4.4383	2	320.00	A
	ALUMINUM PHOSPHIDE	36.3000		37.00	U
		12.2394	4	67.00	A
		2.7500		5.00	C
	TOTAL POUNDS OF THIS CHEMICAL 51.2894				
	AMMONIUM NITRATE	12.7361	18	682.10	A
	AMMONIUM SULFATE	142.3659	34	1,215.10	A
	BENZOIC ACID	8.4071	46	1,136.05	A
	N,N-BIS-(2-OMEGA-HYDROXYPOLY(OXYETHYLENE)ETHYL) ALKYLAMINE, ALKYL DERIVED FROM TALLOW FATTY ACIDS	3.7837	3	53.10	A
	BROMOXYNIL HEPTANOATE	805.2125	111	2,535.95	A
	BROMOXYNIL OCTANOATE	1,068.6682	129	3,343.05	A
	BUTYL ALCOHOL	22.6304	35	952.10	A
	CARBOFURAN	52.8621	1	99.00	A
	CARFENTRAZONE-ETHYL	228.7348	321	13,411.08	A
	CHLOROTHALONIL	172.6842	1	76.50	A
	CHLORSULFURON	55.6039	36	4,100.00	A
	CITRIC ACID	17.2298	19	693.00	A
	COCONUT DIETHANOLAMIDE	1.3222	8	407.00	A
	COTTONSEED OIL	6.2175	1	55.00	A
	(S)-CYPERMETHRIN	3.1980	1	69.00	A
	2,4-D, DIMETHYLAMINE SALT	9,233.6707	296	10,383.89	A
	2,4-D, 2-ETHYLHEXYL ESTER	177.6829	3	208.00	A
	2,4-D, ISOOCTYL ESTER	34.1516	1	34.00	A
	ALPHA-DECYL-OMEGA-HYDROXYPOLY(OXYETHYLENE) PHOSPHATE	2.6333	1	71.00	A
	DICAMBA, DIMETHYLAMINE SALT	728.1776	124	4,851.19	A
	DICAMBA, DIMETHYLAMINE SALT, OTHER RELATED	6.3199	3	167.00	A
	DIETHYLENE GLYCOL	23.5432	19	680.40	A
	DIGLYCOLAMINE SALT OF 3,6-DICHLORO-O-ANISIC ACID	571.8344	57	3,014.11	A
	DIMETHYL ALKYL TERTIARY AMINES	8.6903	45	1,071.05	A
	DIMETHYLPOLYSILOXANE	2.4858	84	2,438.20	A
	DIMETHYL SOYA AMINE	0.8538	1	65.00	A
	DIPHACINONE	0.0065	8	58.00	A
	DODECYLBENZENE SULFONIC ACID	5.7296	8	407.00	A
	EDTA, TETRASODIUM SALT	0.3526	8	407.00	A
	EPOXIDIZED SOYBEAN OIL	0.5118	1	50.00	A
	ESFENVALERATE	0.9110	1	25.00	A
	ETHYLENE GLYCOL	46.5905	4	167.00	A
	ETHYLENE GLYCOL MONOMETHYL ETHER	2.7366	2	99.00	A
	FATTY ACIDS, METHYL ESTERS	14.1258	3	53.10	A
	FATTY ACIDS, MIXED	2.2874	6	196.00	A
	FATTY ACIDS DERIVED FROM TALLOW	27.2719	22	1,026.89	A
	GLYPHOSATE	276.8962	11	355.00	A
	GLYPHOSATE, ISOPROPYLAMINE SALT	1,039.1849	14	1,188.30	A
	GLYPHOSATE, POTASSIUM SALT	1,600.0621	24	1,683.10	A
	HYDROTREATED PARAFFINIC SOLVENT	79.5323	1	51.70	A
	2-(3-HYDROXYPROPYL)-HEPTA-METHYL TRISILOXANE, ETHOXYLATED, ACETATE	17.7611	10	375.15	A
	IMAZETHAPYR, AMMONIUM SALT	659.7917	2	82.20	A
	ISOOCTYL PHTHALATE	2.7753	2	99.00	A
	ISOPROPYL ALCOHOL	202.2448	154	6,528.53	A
	ISOPROPYLAMINE DODECYLBENZENE SULFONATE	4.6292	6	359.70	A
	KEROSENE	15.4531	45	1,071.05	A
	MALATHION	89.8990	2	71.00	A
	MCPA, DIMETHYLAMINE SALT	8,204.3843	274	13,785.19	A
	MEFENOXAM	4.6193	1	25.00	A
	METHOMYL	13.5000	1	30.00	A
	METHYLATED SILICA	0.0050	2	100.00	A

Commodity Chemical	Pounds Applied	Agricultural Applications	Amount Treated	Unit Type
OAT				
METHYLATED SOYBEAN OIL	392.1313	52	1,341.95	A
METHYL SILICONE RESINS	0.3876	4	126.00	A
MINERAL OIL	76.3989	4	165.00	A
MORPHOLINE	1.2000	2	99.00	A
4-NONYLPHENOL, FORMALDEHYDE RESIN, PROPOXYLATED	6.5679	5	189.10	A
ALPHA-(PARA-NONYLPHENYL)-OMEGA-HYDROXYPOLY (OXYETHYLENE)	988.7757	187	6,475.34	A
ALPHA-(PARA-NONYLPHENYL)-OMEGA-HYDROXYPOLY (OXYETHYLENE), BRANCHED	5.7118	4	154.90	A
ALPHA-OCTYLPHENYL-OMEGA-HYDROXYPOLY(OXYETHYLENE)	364.9136	16	1,013.92	A
OLEIC ACID	6.9043	19	638.00	A
OLEIC ACID, METHYL ESTER	7.2863	8	55.15	A
OXAMYL	18.5779	1	25.00	A
PARATHION	141.4634	7	180.00	A
PARATHION, OTHER RELATED	4.4682	7	180.00	A
PETROLEUM DISTILLATES	7.4193	5	84.15	A
PETROLEUM DISTILLATES, REFINED	132.5055	2	50.00	A
PETROLEUM OIL, PARAFFIN BASED	115.8634	10	357.22	A
PHOSPHORIC ACID	29.2381	34	1,217.62	A
POLYACRYLAMIDE, POLYETHYLENE GLYCOL MIXTURE	70.7929	19	601.30	A
POLYACRYLAMIDE POLYMER	47.0670	67	3,432.50	A
POLYACRYLIC POLYMER	0.6938	5	196.00	A
POLYALKENE OXIDE MODIFIED HEPTAMETHYL TRISILOXANE	4.6179	6	265.00	A
POLYBUTENES	2.5225	3	53.10	A
POLYETHYLENE GLYCOL	57.6157	25	591.30	A
POLYETHYLENE GLYCOL DIACETATE	0.4035	2	320.00	A
POLY-I-PARA-MENTHENE	2.6646	1	15.00	A
POLYOXYETHYLENE POLYOXYPROPYLENE	2.9758	2	136.10	A
POLYOXYETHYLENE POLYOXYPROPYLENE MONOBUTYL ETHER	1.0235	1	50.00	A
POLYOXYETHYLENE SORBITOL, MIXED ETHER ESTER	10.4659	5	47.52	A
POLYOXYETHYLENE SORBITAN MONOOLEATE	2.7950	5	309.70	A
POLYOXYETHYLENE SORBITAN TRIOLEATE	20.7473	6	380.70	A
POLYSACCHARIDE POLYMER	4.9785	59	2,713.50	A
PROPYLENE GLYCOL	17.2575	19	649.40	A
PROPYLENE GLYCOL, METHYL ETHER	0.4840	1	50.00	A
SILICONE DEFOAMER	0.1499	8	407.00	A
SODIUM CHLORATE	320.2372	2	54.70	A
SODIUM DIISOOCTYLSULFOSUCCINATE	0.3660	2	99.00	A
SODIUM XYLENE SULFONATE	1.7630	8	407.00	A
SORBITAN TRIOLEATE	1.3167	1	71.00	A
SPINOSAD	2.5070	1	25.00	A
STRYCHNINE	0.5460	2	305.00	A
SULFUR	840.4872	2	71.47	A
TALL OIL	2.8843	10	306.90	A
TALL OIL FATTY ACIDS	48.6701	24	853.10	A
ALPHA-[PARA-(1,1,3,3-TETRAMETHYLBUTYL)PHENYL]- OMEGA-HYDROXYPOLY(OXYETHYLENE)	56.3727	25	919.00	A
TETRAPOTASSIUM PYROPHOSPHATE	0.8815	8	407.00	A
TRIETHANOLAMINE	2.2478	8	407.00	A
TRIFLURALIN	8.0235	1	16.50	A
TRISODIUM PHOSPHATE	0.1470	2	69.00	A
VINYL POLYMER	3.8555	15	490.70	A
Site Total	29,954.4227	1,796		
OAT (FORAGE - FODDER)				
ACRYLAMIDE/SODIUM ACRYLATE COPOLYMER	5.2789	5	309.00	A
ALPHA-ALKYLARYL-OMEGA-HYDROXYPOLY(OXYETHYLENE)	632.8365	171	5,323.10	A
ALPHA-ALKYL (C9-C11)-OMEGA-HYDROXYPOLY(OXYETHYLENE)	73.2901	16	977.00	A
ALPHA-ALKYL (C12-C14)-OMEGA-HYDROXYPOLY (OXYETHYLENE)	617.5808	112	4,553.23	A
ALKYL (C8,C10) POLYGLYCOSIDE	22.1633	4	250.90	A
ALUMINUM PHOSPHIDE	7.2000	2	251.00	A
AMMONIUM NITRATE	19.3632	17	1,027.90	A
AMMONIUM SULFATE	1,929.4757	73	2,965.84	A
BACILLUS PUMILUS, STRAIN QST 2808	2.1006	1	35.00	A
BENZOIC ACID	26.0433	68	3,762.83	A

Commodity Chemical	Pounds Applied	Agricultural Applications	Amount Treated	Unit Type
OAT (FORAGE - FODDER)				
N,N-BIS-(2-OMEGA-HYDROXYPOLY(OXYETHYLENE)ETHYL) ALKYLAMINE, ALKYL DERIVED FROM TALLOW FATTY ACIDS	4.5587	4	320.00	A
BROMOXYNIL HEPTANOATE	1,535.2742	136	4,897.45	A
BROMOXYNIL OCTANOATE	1,900.2644	151	6,379.45	A
BUTYL ALCOHOL	104.5568	46	2,478.83	A
ALPHA-(PARA-TERT-BUTYLPHENYL)-OMEGA-HYDROXYPOLY (OXYETHYLENE) PHOSPHATE	0.7995	2	64.61	A
CARFENTRAZONE-ETHYL	1,260.3260	1,469	64,025.05	A
CHLORSULFURON	4.4851	8	289.10	A
CITRIC ACID	1.2975	7	276.83	A
COCONUT DIETHANOLAMIDE	0.7157	3	82.00	A
COTTONSEED OIL	9.3573	2	60.00	A
2,4-D	169.5969	14	481.00	A
2,4-D, DIMETHYLAMINE SALT	6,671.5435	154	7,326.93	A
DERIVATED NATURAL POLYMERS	1.6312	11	514.83	A
DICAMBA, DIMETHYLAMINE SALT	1,287.4844	184	8,814.92	A
DICAMBA, SODIUM SALT	19.2500	1	140.00	A
DIETHYLENE GLYCOL	289.7847	72	4,678.44	A
DIGLYCOLAMINE SALT OF 3,6-DICHLORO-O-ANISIC ACID	2,231.6737	295	13,508.05	A
DIMETHYL ALKYL TERTIARY AMINES	28.0744	67	3,722.83	A
DIMETHYLPOLYSILOXANE	42.2237	443	19,702.40	A
DIMETHYL SOYA AMINE	0.5257	1	40.00	A
DIPHACINONE	0.0078	3	181.00	A
DODECYLBENZENE SULFONIC ACID	3.1013	3	82.00	A
EDTA, SODIUM SALT	0.0963	4	107.00	A
EDTA, TETRASODIUM SALT	0.1908	3	82.00	A
EMULSIFIABLE METHYLATED VEGETABLE OIL	26.2808	2	160.00	A
ETHYLENE GLYCOL	28.0184	6	171.50	A
FATTY ACIDS, METHYL ESTERS	17.0191	4	320.00	A
FATTY ACIDS, MIXED	182.1610	76	5,184.44	A
FATTY ACIDS DERIVED FROM TALLOW	247.0323	112	4,553.23	A
GLYPHOSATE	169.6275	3	202.00	A
GLYPHOSATE, ISOPROPYLAMINE SALT	492.5680	12	261.30	A
GLYPHOSATE, POTASSIUM SALT	366.6009	4	266.00	A
HALOSULFURON-METHYL	4.3750	1	140.00	A
ISOPROPYL ALCOHOL	876.6540	681	28,318.71	A
KAOLIN	712.5000	1	15.00	A
KEROSENE	49.9222	67	3,722.83	A
LECITHIN	8.6525	2	51.00	A
MALATHION	286.3907	5	282.61	A
MCPA, DIMETHYLAMINE SALT	31,283.1103	1,151	50,072.47	A
METHOMYL	18.9000	1	42.00	A
METHOXYFENOZIDE	6.7949	1	35.00	A
METHYLATED SILICA	0.0047	3	88.00	A
METHYLATED SOYBEAN OIL	954.0356	68	3,754.83	A
METHYL SILICONE RESINS	0.0473	3	88.00	A
MINERAL OIL	163.0840	17	678.50	A
MODIFIED PHTHALIC GLYCEROL ALKYD RESIN	6.0538	4	107.00	A
NICOSULFURON	0.6850	2	29.24	A
4-NONYLPHENOL, FORMALDEHYDE RESIN, PROPOXYLATED	15.7671	13	977.00	A
ALPHA-(PARA-NONYLPHENYL)-OMEGA-HYDROXYPOLY (OXYETHYLENE)	7,240.8856	817	35,887.39	A
ALPHA-(PARA-NONYLPHENYL)-OMEGA-HYDROXYPOLY (OXYETHYLENE), PHOSPHATE ESTER	29.2902	2	184.00	A
ALPHA-OCTYLPHENYL-OMEGA-HYDROXYPOLY(OXYETHYLENE)	646.0405	68	3,151.00	A
OLEIC ACID	15.2820	19	1,132.99	A
OLEIC ACID, METHYL ESTER	9.8540	1	20.00	A
ORCHEX 796 OIL	23.1553	1	40.00	A
PETROLEUM DISTILLATES	22.1149	5	129.15	A
PETROLEUM DISTILLATES, ALIPHATIC	0.3167	5	309.00	A
PETROLEUM NAPHTHENIC OILS	3.6952	5	309.00	A
PHOSPHORIC ACID	67.9404	132	3,597.83	A
POLYACRYLAMIDE, POLYETHYLENE GLYCOL MIXTURE	14.8621	35	1,593.60	A
POLYACRYLAMIDE POLYMER	23.9926	54	2,474.07	A
POLYACRYLIC POLYMER	0.6487	7	276.83	A
POLYALKENE OXIDE MODIFIED HEPTAMETHYL TRISILOXANE	0.0190	1	32.00	A
POLYBUTENES	3.0391	4	320.00	A

Commodity Chemical	Pounds Applied	Agricultural Applications	Amount Treated	Unit Type
OAT (FORAGE - FODDER)				
POLYETHER MODIFIED POLYSILOXANE	1.4244	2	160.00	A
POLYETHYLENE GLYCOL	1,752.6621	320	12,017.33	A
POLYETHYLENE GLYCOL MONO(3-(TETRAMETHYL-1-(TRIMETHYLSILOXY)DISILOXANYL)PROPYL)ETHER	2.7524	1	56.00	A
POLYOXYETHYLENE POLYOXYPROPYLENE	8.3799	4	303.90	A
POLYSACCHARIDE POLYMER	0.6454	9	318.50	A
POLYSILOXANE	18.7588	11	514.83	A
PROPIONIC ACID	8.6525	2	51.00	A
PROPYLENE GLYCOL	40.5613	24	912.99	A
PROPYLENE GLYCOL, METHYL ETHER	3.5237	4	327.00	A
RIMSULFURON	0.3425	2	29.24	A
SILICONE DEFOAMER	0.0811	3	82.00	A
SODIUM DIOCTYLSULFOSUCCINATE	13.5390	13	666.99	A
SODIUM XYLENE SULFONATE	0.9542	3	82.00	A
SPIROMESIFEN	3.9446	1	30.00	A
TALL OIL	28.3893	56	2,220.00	A
TALL OIL FATTY ACIDS	62.8061	77	3,076.09	A
ALPHA-[PARA-(1,1,3,3-TETRAMETHYLBUTYL)PHENYL]-OMEGA-HYDROXYPOLY(OXYETHYLENE)	44.4471	9	323.00	A
TETRAPOTASSIUM PYROPHOSPHATE	0.4771	3	82.00	A
TRIETHANOLAMINE	1.2167	3	82.00	A
TRISODIUM PHOSPHATE	0.0759	1	20.00	A
ALPHA-UNDECYL-OMEGA-HYDROXYPOLY(OXYETHYLENE)	240.0942	58	4,201.44	A
UREA	18.3859	1	35.00	A
VINYL POLYMER	17.7382	55	3,152.60	A
Site Total	65,189.4258	4,850		
OKRA				
GLYPHOSATE, POTASSIUM SALT	0.0862	1	2.00	A
THIRAM	42.9936		22,929.97	P
TRIFLURALIN	58.0465	2	58.19	A
Site Total	101.1263	3		
OLIVE				
ACEPHATE	39.6088	4	44.00	A
ALCOHOLS, C4-C12, NORMAL	0.1606	1	80.00	A
ALPHA-ALKYLARYL-OMEGA-HYDROXYPOLY(OXYETHYLENE)	475.5450	27	755.60	A
ALPHA-ALKYL (C8-C18)-OMEGA-HYDROXYPOLY(OXYETHYLENE) POLY(OXYPROPYLENE)	60.4790	33	1,139.10	A
ALPHA-ALKYL (C9-C11)-OMEGA-HYDROXYPOLY(OXYETHYLENE)	128.6661	57	2,867.85	A
ALPHA-ALKYL (SECONDARY C12-C14)-OMEGA-HYDROXYPOLY (OXYETHYLENE)	0.7690	3	47.00	A
ALPHA-PINENE BETA-PINENE COPOLYMER	19.2445	12	448.50	A
ALPHA-ALKYL (C12-C14)-OMEGA-HYDROXYPOLY (OXYETHYLENE)	23.9698	8	184.00	A
ALPHA-ALKYL (C12-C15)-OMEGA-HYDROXYPOLY (OXYETHYLENE) SULFATE, SODIUM SALT	75.8608	51	1,113.50	A
ALKYL (C9-C11) OLIGOMERIC D-GLUCOPYRANOSIDE	2.7690	5	93.00	A
ALKYL (C8,C10) POLYGLYCOSIDE	2,156.2446	139	4,214.54	A
ALLYLOXYPOLYETHYLENE GLYCOL ACETATE	16.4293	2	48.00	A
ALUMINUM PHOSPHIDE	6.9750	8	111.00	A
AMMONIUM BICARBONATE	5.9496	5	55.00	A
AMMONIUM NITRATE	733.3027	157	6,108.31	A
AMMONIUM PROPIONATE	0.8721	2	1.04	A
AMMONIUM SULFATE	2,444.8663	225	7,485.25	A
BENTONITE	6,076.3500	121	3,370.00	A
BENZOIC ACID	8.5546	15	683.00	A
N,N-BIS-(2-OMEGA-HYDROXYPOLY(OXYETHYLENE)ETHYL) ALKYLAMINE, ALKYL DERIVED FROM TALLOW FATTY ACIDS	3.1911	2	64.00	A
BROMADIOLONE	0.0001	1	10.00	A
2-BUTOXYETHANOL	7.4400	8	1,915.00	A
BUTYL ALCOHOL	100.8864	41	1,961.60	A
CALCIUM CHLORIDE	3.6525	2	27.00	A
CALCIUM HYDROXIDE	111,550.1250	151	3,206.00	A
CARBARYL	3,344.8413	25	669.00	A
CARFENTRAZONE-ETHYL	11.0844	62	991.25	A

Commodity	Chemical		Pounds Applied	Agricultural Applications	Amount Treated	Unit Type
OLIVE						
	CASEIN		359.6003	111	3,168.00	A
	CHLOROPHACINONE		0.0050	2	20.00	A
	CHLOROPICRIN		102.3430	1	0.60	A
	CHLORPYRIFOS		0.6306	1	1.50	A
	CITRIC ACID		46.7132	71	1,327.94	A
	CLETHODIM		7.0104	6	67.29	A
	COCONUT DIETHANOLAMIDE		346.7030	55	1,240.50	A
	COPPER		198.4400	7	180.40	A
	COPPER HYDROXIDE		68,706.5389	378	11,738.53	A
			5.7028	7	18,600.00	S
	TOTAL POUNDS OF THIS CHEMICAL	68,712.2417				
	COPPER OXIDE (OUS)		3,668.5441	32	685.60	A
			48.0137	16	3,677.00	U
	TOTAL POUNDS OF THIS CHEMICAL	3,716.5578				
	COPPER OXYCHLORIDE		245.0000	2	78.00	A
	COPPER SALTS OF FATTY AND ROSIN ACIDS		1.2580	2	2.50	A
	COPPER SULFATE (BASIC)		49,667.1909	126	3,683.00	A
	COPPER SULFATE (PENTAHYDRATE)		1,930.5000	5	116.00	A
	COTTONSEED OIL		113.9443	5	210.00	A
	CYFLUTHRIN		0.0150	1	1.00	A
	2,4-D, DIMETHYLAMINE SALT		4.5011	1	20.00	A
	DIAMMONIUM PHOSPHATE		12.8128	1	18.00	A
	1,3-DICHLOROPROPENE		187.8890	2	2.60	A
	DIETHYLENE GLYCOL		5.5339	4	111.90	A
	DIMETHYL ALKYL TERTIARY AMINES		9.3158	15	683.00	A
	DIMETHYLPOLYSILOXANE		14.9423	231	7,802.67	A
	DIMETHYL SILICONE FLUID EMULSION		14.9584	65	1,052.00	A
	1,7-DIOXASPIRO-(5,5)-UNDECANE		0.0750	5	55.00	A
	DIPHACINONE		0.5912	61	3,284.00	A
	DIURON		5,485.3712	183	5,604.40	A
	DODECYLBENZENE SULFONIC ACID		8.1515	4	127.00	A
	ALPHA-(PARA-DODECYLPHENYL)-OMEGA-HYDROXYPOLY (OXYETHYLENE)		1.0264	12	448.50	A
	EDTA, SODIUM SALT		0.2107	4	126.00	A
	EDTA, TETRASODIUM SALT		0.5016	4	127.00	A
	ETHEPHON		0.0568	1	0.10	A
	ETHYLENE GLYCOL MONOMETHYL ETHER		38.2817	3	94.00	A
	FATTY ACIDS, METHYL ESTERS		11.9134	2	64.00	A
	FATTY ACIDS, MIXED		5.5983	9	120.80	A
	FATTY ACIDS DERIVED FROM TALLOW		9.5923	8	184.00	A
	FLUMIOXAZIN		0.4271	2	13.97	A
	GLYPHOSATE		42.4474	2	39.00	A
	GLYPHOSATE, ISOPROPYLAMINE SALT		28,183.2459	1,148	33,527.26	A
	GLYPHOSATE, POTASSIUM SALT		7,185.3289	246	6,065.74	A
	GLYPHOSATE-TRIMESIUM		56.9769	7	180.40	A
	HYDROTREATED PARAFFINIC SOLVENT		125.5634	5	150.00	A
	2-(3-HYDROXYPROPYL)-HEPTA-METHYL TRISILOXANE, ETHOXYLATED, ACETATE		60.9066	7	104.60	A
	IMIDACLOPRID		0.0631	1	1.00	A
	ISOOCTYL PHTHALATE		38.8218	3	94.00	A
	ISOPROPYL ALCOHOL		201.2311	158	4,211.81	A
	ISOPROPYLAMINE DODECYLBENZENE SULFONATE		10.5867	20	2,288.00	A
	ISOXABEN		0.0050	1	8.00	A
	KAOLIN		817.4750	9	51.85	A
	KEROSENE		16.5655	15	683.00	A
	LACTOSE		464.8763	121	3,370.00	A
	LAMBDA-CYHALOTHRIN		0.0234	5	55.00	A
	LAURIC ACID		68.9644	51	1,113.50	A
	LECITHIN		1.0587	2	9.10	A
	LIMONENE		196.0964	45	2,760.00	A
	METHIDATHION		1,037.5874	15	485.00	A
	METHYLATED SOYBEAN OIL		386.0780	27	956.75	A
	MINERAL OIL		3,542.6474	21	729.50	A
	MODIFIED PHTHALIC GLYCEROL ALKYD RESIN		89.1162	15	443.00	A
	MORPHOLINE		16.7860	3	94.00	A
	MYCLOBUTANIL		1.5000	1	15.00	A
	NAA, AMMONIUM SALT		292.7419	39	1,237.70	A
	4-NONYLPHENOL, FORMALDEHYDE RESIN, PROPOXYLATED		135.7125	34	698.60	A

Commodity	Chemical	Pounds Applied	Agricultural Applications	Amount Treated	Unit Type
OLIVE					
	ALPHA-(PARA-NONYLPHENYL)-OMEGA-HYDROXYPOLY (OXYETHYLENE)	2,275.0045	237	7,010.75	A
	ALPHA-(PARA-NONYLPHENYL)-OMEGA-HYDROXYPOLY (OXYETHYLENE), BRANCHED	40.6693	11	291.00	A
	ALPHA-(PARA-NONYLPHENYL)-OMEGA-HYDROXYPOLY (OXYETHYLENE), PHOSPHATE ESTER	0.2705	2	1.04	A
	ALPHA-(PARA-NONYLPHENYL)-OMEGA-HYDROXYPOLY (OXYETHYLENE) SULFATE, AMMONIUM SALT	4.2100	44	1,415.00	A
	ALPHA-OCTYLPHENYL-OMEGA-HYDROXYPOLY(OXYETHYLENE)	98.1672	14	2,062.00	A
	OLEIC ACID	63.6232	15	257.50	A
	OLEIC ACID, METHYL ESTER	18.2113	7	79.60	A
	ORCHEX 796 OIL	28.9441	1	10.00	A
	ORGANO/MODIFIED POLYSILOXANE	0.0736	5	93.00	A
	ORYZALIN	7,329.5187	148	4,173.25	A
	OXYFLUORFEN	5,573.7291	294	10,324.62	A
	PARAQUAT DICHLORIDE	1,793.4454	68	1,912.71	A
	PETROLEUM DISTILLATES	29.7310	3	164.29	A
	PETROLEUM DISTILLATES, ALIPHATIC	3.7735	1	16.00	A
	PETROLEUM DISTILLATES, REFINED	80.9248	4	20.50	A
	PETROLEUM OIL, PARAFFIN BASED	1,571.6881	64	3,703.00	A
	PETROLEUM OIL, UNCLASSIFIED	30,881.1189	56	1,537.00	A
		3.4695	1	80.00	U
	TOTAL POUNDS OF THIS CHEMICAL 30,884.5884				
	PHOSPHORIC ACID	212.6209	82	1,733.90	A
	BETA-PINENE POLYMER	41.8209	2	110.00	A
	POLYACRYLAMIDE, POLYETHYLENE GLYCOL MIXTURE	1.5799	2	42.00	A
	POLYACRYLIC POLYMER	16.4667	64	1,194.00	A
	POLYALKENE OXIDE MODIFIED HEPTAMETHYL TRISILOXANE	10.8659	12	277.75	A
	POLYBUTENES	2.1274	2	64.00	A
	POLYETHYLENE GLYCOL	308.7552	82	2,283.71	A
	POLYETHYLENE GLYCOL DIACETATE	1.4936	2	48.00	A
	POLY-I-PARA-MENTHENE	122.2252	11	342.00	A
		0.2329	1	92.00	U
	TOTAL POUNDS OF THIS CHEMICAL 122.4581				
	POLYOXYETHYLENE SORBITAN MIXED FATTY ACID ESTERS	134.7210	44	1,415.00	A
	POLYOXYETHYLENE SORBITAN MONOOLEATE	12.5867	12	373.00	A
	POLYOXYETHYLENE SORBITAN TRIOLEATE	82.8625	12	373.00	A
	PROPIONIC ACID	1.0587	2	9.10	A
	PROPYLENE GLYCOL	126.8962	60	1,315.40	A
	PROPYLENE GLYCOL, METHYL ETHER	0.2904	3	15.00	A
	PYRIPROXYFEN	5.5097	6	56.00	A
	QST 713 STRAIN OF DRIED BACILLUS SUBTILIS	20.1480	6	46.00	A
	SETHOXYDIM	35.7668	10	151.00	A
	SILICONE DEFOAMER	0.2132	4	127.00	A
	SIMAZINE	8,226.3686	189	5,930.66	A
	SODIUM DIISOOCTYLSULFOSUCCINATE	5.1201	3	94.00	A
	SODIUM DIOCTYLSULFOSUCCINATE	1.3317	2	39.00	A
	SODIUM POLYACRYLATE	0.2427	2	1.04	A
	SODIUM XYLENE SULFONATE	2.5082	4	127.00	A
	SORBITAN FATTY ACID ESTERS	29.4702	44	1,415.00	A
	SPINOSAD	13.0629	4,077	64,317.64	A
		0.3928	407	53,643.00	U
		0.0042	9	50,400.00	S
	TOTAL POUNDS OF THIS CHEMICAL 13.4599				
	STRYCHNINE	0.1151	3	81.00	A
	STYRENE BUTADIENE COPOLYMER	272.1556	33	1,139.10	A
	SULFUR	965.4000	5	196.00	A
	TALL OIL	15.1959	12	352.00	A
	TALL OIL FATTY ACIDS	24.6291	13	327.90	A
	ALPHA-[PARA-(1,1,3,3-TETRAMETHYLBUTYL)PHENYL]- OMEGA-HYDROXYPOLY(OXYETHYLENE)	472.5725	19	460.50	A
	TETRAPOTASSIUM PYROPHOSPHATE	1.2541	4	127.00	A
	TRIETHANOLAMINE	3.1979	4	127.00	A
	TRIFLURALIN	0.0200	1	8.00	A
	ALPHA-UNDECYL-OMEGA-HYDROXYPOLY(OXYETHYLENE)	2.3567	3	43.00	A
	UREA	19.7215	5	93.00	A

Commodity Chemical		Pounds Applied	Agricultural Applications	Amount Treated	Unit Type
OLIVE					
VINYL POLYMER		0.7897	3	77.00	A
Site Total		362,520.8712	8,864		
ONION, DRY					
ABAMECTIN		0.6545	1	67.00	A
ACRYLAMIDE/SODIUM ACRYLATE COPOLYMER		0.3080	1	6.00	A
ALCOHOLS, C4-C12, NORMAL		2.4088	1	150.00	A
ALPHA-ALKYLARYL-OMEGA-HYDROXYPOLY(OXYETHYLENE)		1,305.4228	84	8,799.80	A
ALPHA-ALKYL (C9-C11)-OMEGA-HYDROXYPOLY(OXYETHYLENE)		407.7722	44	3,449.40	A
ALPHA-ALKYL (C9-C16)-OMEGA-HYDROXYPOLY(OXYETHYLENE)		25.2201	5	400.00	A
ALPHA-ALKYL (C10-C14)-OMEGA-HYDROXYPOLY (OXYETHYLENE)		312.3470	117	6,241.50	A
ALPHA-ALKYL (C12-C16)-OMEGA-HYDROXYPOLY (OXYETHYLENE)		38.8124	117	6,241.50	A
ALPHA-PINENE BETA-PINENE COPOLYMER		479.1852	20	1,301.00	A
ALPHA-ALKYL (C12-C14)-OMEGA-HYDROXYPOLY (OXYETHYLENE)		144.8889	46	1,950.50	A
ALKYL (C8,C10) POLYGLYCOSIDE		29.2658	12	164.60	A
ALLYLOXYPOLYETHYLENE GLYCOL ACETATE		19.7536	22	560.70	A
AMMONIUM NITRATE		5.0610	11	307.90	A
AMMONIUM SULFATE		272.4212	25	1,584.10	A
AZADIRACHTIN		66.3093	92	3,274.37	A
AZOXYSTROBIN		385.5143	61	1,907.00	A
		0.0159		640.59	P
TOTAL POUNDS OF THIS CHEMICAL	385.5302				
BACILLUS PUMILUS, STRAIN QST 2808		12.2736	9	106.00	A
BACILLUS THURINGIENSIS (BERLINER), SUBSP. AIZAWAI, GC-91 PROTEIN		42.5423	8	538.53	A
BACILLUS THURINGIENSIS (BERLINER), SUBSP. KURSTAKI, STRAIN SA-11		5.1000	1	4.00	A
BENSULIDE		12,758.7392	88	5,802.70	A
BENTONITE		18.7200	3	62.80	A
BENZOIC ACID		1.3014	12	226.15	A
N,N-BIS-(2-OMEGA-HYDROXYPOLY(OXYETHYLENE)ETHYL) ALKYLAMINE, ALKYL DERIVED FROM TALLOW FATTY ACIDS		180.0954	43	3,810.40	A
BORAX		1.1453	6	43.50	A
BOSCALID		1,819.2962	208	7,454.10	A
BROMOXYNIL HEPTANOATE		2,669.5640	314	21,397.68	A
BROMOXYNIL OCTANOATE		5,523.7736	444	29,855.88	A
BUTYL ALCOHOL		48.4322	51	1,317.30	A
ALPHA-(PARA-TERT-BUTYLPHENYL)-OMEGA-HYDROXYPOLY (OXYETHYLENE) PHOSPHATE		20.8727	13	421.00	A
CALCIUM HYDROXIDE		427.8000	1	155.00	A
CARBARYL		292.9500	1	45.00	A
CARBOXIN		155.8932		9,430.39	K
		18.1380		500.16	P
TOTAL POUNDS OF THIS CHEMICAL	174.0312				
CASEIN		1.2690	2	58.80	A
CHLOROPICRIN		37,335.8924	28	809.30	A
CHLOROTHALONIL		41,808.4844	732	32,428.59	A
CHLORPYRIFOS		3,406.1721	92	3,845.10	A
CHLORTHAL-DIMETHYL		47,788.7295	255	8,483.19	A
CITRIC ACID		112.0911	129	7,317.70	A
CLARIFIED HYDROPHOBIC EXTRACT OF NEEM OIL		6,703.6421	115	3,887.04	A
CLETHODIM		897.4970	110	6,206.50	A
COCONUT DIETHANOLAMIDE		2.7532	39	635.50	A
COPPER HYDROXIDE		25,718.2989	641	34,640.14	A
COPPER OCTANOATE		6.5580	1	15.00	A
COPPER OXIDE (OUS)		351.8179	6	206.26	A
COTTONSEED OIL		562.6150	3	355.00	A
CYPERMETHRIN		652.7407	208	6,693.02	A
(S)-CYPERMETHRIN		900.4921	452	19,342.90	A
CYPRODINIL		19.4109	5	80.16	A
CYROMAZINE		529.3125		4,471.38	K
		183.9825		1,137.58	P
		102.0227	36	1,013.40	A
TOTAL POUNDS OF THIS CHEMICAL	815.3177				

Commodity Chemical	Pounds Applied	Agricultural Applications	Amount Treated	Unit Type
ONION, DRY				
ALPHA-DECYL-OMEGA-HYDROXYPOLY(OXYETHYLENE) PHOSPHATE	6.1148	12	342.00	A
DELTAMETHRIN	26.6182	9	1,031.00	A
DIATOMACEOUS EARTH	4,135.2532	14	1,669.98	A
DIAZINON	7,535.8866	275	8,788.95	A
1,3-DICHLOROPROPENE	95,112.7707	32	991.50	A
DICLORAN	401.1905	13	251.95	A
DIETHYLENE GLYCOL	135.1335	82	5,306.10	A
DIMETHENAMID-P	287.1411	128	5,038.85	A
DIMETHOMORPH	709.4325	321	10,391.60	A
DIMETHYL ALKYL TERTIARY AMINES	1.4172	12	226.15	A
DIMETHYL DICOCOALKYL AMMONIUM SALT WITH NAPHTHALENESULFONIC ACID, FORMALDEHYDE CONDENSATE	1.1585	2	63.00	A
DIMETHYLPOLYSILOXANE	1,179.8221	868	36,825.48	A
DIOCTYL PHTHALATE	8.3388	3	122.00	A
DODECYLBENZENE SULFONIC ACID	11.9303	39	635.50	A
ALPHA-(PARA-DODECYLPHENYL)-OMEGA-HYDROXYPOLY (OXYETHYLENE)	25.5565	20	1,301.00	A
EDTA, SODIUM SALT	0.0819	3	153.00	A
EDTA, TETRASODIUM SALT	0.7342	39	635.50	A
EMULSIFIABLE METHYLATED VEGETABLE OIL	70.2051	2	232.00	A
ETHOFUMESATE	1,012.2847	10	1,227.00	A
ETHYLENE GLYCOL	0.4838	1	2.00	A
ETHYLENE GLYCOL MONOMETHYL ETHER	72.7520	48	1,424.50	A
FATTY ACIDS, METHYL ESTERS	639.1507	40	3,407.10	A
FATTY ACIDS, MIXED	473.8501	80	6,035.86	A
FATTY ACIDS DERIVED FROM TALLOW	57.9555	46	1,950.50	A
FENAMIDONE	2,551.7669	200	13,728.62	A
FLUAZIFOP-P-BUTYL	1,755.8973	118	7,141.75	A
FLUDIOXONIL	12.9544	5	328.48	A
	0.0776		3,242.50	P
	0.0622		1,120.21	K
TOTAL POUNDS OF THIS CHEMICAL 13.0942				
FOSETYL-AL	335.1600	12	142.85	A
GAMMA AMINOBUTYRIC ACID	54.4580	16	745.00	A
GAMMA-CYHALOTHRIN	5.8404	14	390.25	A
GLUTAMIC ACID	54.4580	16	745.00	A
GLYPHOSATE	485.0527	7	476.00	A
GLYPHOSATE, DIAMMONIUM SALT	44.9861	1	30.00	A
GLYPHOSATE, ISOPROPYLAMINE SALT	2,169.6291	40	2,387.00	A
GLYPHOSATE, POTASSIUM SALT	4,434.5744	75	4,618.20	A
HEPTAMETHYLTRISILOXANE ETHOXYLATED	47.7153	44	738.08	A
HYDROGEN PEROXIDE	24.6456	1	10.00	A
HYDROTREATED PARAFFINIC SOLVENT	966.9145	10	842.30	A
2-(3-HYDROXYPROPYL)-HEPTA-METHYL TRISILOXANE, ETHOXYLATED, ACETATE	133.6840	48	1,103.80	A
IODINE	5.8918	1	26.80	A
IPRODIONE	7,028.4718	345	10,843.18	A
ALPHA-ISODECYL-OMEGA-HYDROXYPOLY(OXYETHYLENE) PHOSPHATE	8.1040	32	133.00	A
ISOOCTYL PHTHALATE	73.7784	48	1,424.50	A
ISOPARAFFINIC HYDROCARBONS	354.1243	3	403.30	A
ISOPROPYL ALCOHOL	347.6726	368	20,514.50	A
KAOLIN	81,353.8438	78	1,862.10	A
KEROSENE	2.5200	12	226.15	A
LACTOSE	1.5390	3	62.80	A
LAMBDA-CYHALOTHRIN	405.2745	432	14,296.48	A
LECITHIN	189.0195	39	2,604.30	A
MALATHION	7,054.1790	95	5,502.70	A
MALEIC HYDRAZIDE, POTASSIUM SALT	8,062.0891	102	3,053.58	A
MANCOZEB	58,959.1436	718	34,401.57	A
MANEB	40,264.8642	607	24,021.52	A
MEFENOXAM	2,872.2433	686	30,699.21	A
	0.3952		1,368.53	K
	0.2618		3,466.38	P
TOTAL POUNDS OF THIS CHEMICAL 2,872.9003				

Commodity	Chemical	Pounds Applied	Agricultural Applications	Amount Treated	Unit Type
ONION, DRY					
	MEFENOXAM, OTHER RELATED	44.4546	559	23,073.80	A
		0.0122		1,368.53	K
		0.0081		3,466.38	P
	TOTAL POUNDS OF THIS CHEMICAL 44.4749				
	METAM-SODIUM	59,334.1097	7	596.15	A
	METHOMYL	20,705.0046	711	30,150.75	A
	METHOXYFENOZIDE	21.8144	2	133.00	A
	METHYLATED SOYBEAN OIL	765.8655	101	4,446.15	A
	METHYL BROMIDE	737.0000	1	3.10	A
	METHYL CELLULOSE	8.2228	3	122.00	A
	METHYL PARATHION	249.5819	24	603.00	A
	METHYL PARATHION, OTHER RELATED	13.1359	24	603.00	A
	METHYL SILICONE RESINS	51.8409	37	631.17	A
	MINERAL OIL	894.3917	45	2,099.00	A
	MODIFIED PHTHALIC GLYCEROL ALKYD RESIN	136.6065	15	1,680.00	A
	MORPHOLINE	35.5064	51	1,546.50	A
	NAPROPAMIDE	37.4000	3	23.50	A
	4-NONYLPHENOL, FORMALDEHYDE RESIN, PROPOXYLATED	241.4012	57	4,253.60	A
	ALPHA-(PARA-NONYLPHENYL)-OMEGA-HYDROXYPOLY (OXYETHYLENE)	4,323.6519	627	33,886.86	A
	ALPHA-(PARA-NONYLPHENYL)-OMEGA-HYDROXYPOLY (OXYETHYLENE), BRANCHED	198.1873	106	3,327.50	A
	ALPHA-(PARA-NONYLPHENYL)-OMEGA-HYDROXYPOLY (OXYETHYLENE), PHOSPHATE ESTER	410.5285	21	964.00	A
	ALPHA-(PARA-NONYLPHENYL)-OMEGA-HYDROXYPOLY (OXYETHYLENE) SULFATE, AMMONIUM SALT	1.4835	4	262.00	A
	ALPHA-OCTYLPHENYL-OMEGA-HYDROXYPOLY(OXYETHYLENE)	819.8383	65	2,418.60	A
	OIL OF JOJOBA	74.5171	5	47.00	A
	OLEIC ACID	660.7803	90	4,706.10	A
	OLEIC ACID, METHYL ESTER	1,578.3548	56	3,149.18	A
	ORCHEX 796 OIL	3,994.1188	39	3,372.90	A
	ORGANOSILICONE, POLY OXYALKYLENE ETHER COPOLYMER	63.9617	38	2,651.00	A
	OXAMYL	6,470.8458	268	9,594.08	A
	OXYFLUORFEN	12,300.5392	1,130	61,319.33	A
		0.4644	1	1.00	U
	TOTAL POUNDS OF THIS CHEMICAL 12,301.0036				
	PARAQUAT DICHLORIDE	421.5184	3	382.00	A
	PENDIMETHALIN	24,187.4897	610	31,536.80	A
	PERMETHRIN	1,731.0130	125	7,937.66	A
	PETROLEUM DISTILLATES	869.3537	31	839.90	A
	PETROLEUM DISTILLATES, ALIPHATIC	80.0165	4	91.00	A
	PETROLEUM NAPHTHENIC OILS	0.2156	1	6.00	A
	PETROLEUM OIL, PARAFFIN BASED	1,837.4729	92	6,657.00	A
	PHOSPHORIC ACID	203.6274	191	6,866.80	A
	BETA-PINENE POLYMER	199.9072	16	876.10	A
	PIPERONYL BUTOXIDE	39.4848	12	1,645.20	A
	PIPERONYL BUTOXIDE, OTHER RELATED	9.8712	12	1,645.20	A
	POLYACRYLAMIDE, POLYETHYLENE GLYCOL MIXTURE	37.9728	96	5,958.70	A
	POLYACRYLAMIDE POLYMER	33.8626	41	2,353.30	A
	POLYACRYLIC POLYMER	0.9822	8	568.00	A
	POLYALKENE OXIDE MODIFIED HEPTAMETHYL TRISILOXANE	48.2506	50	2,144.12	A
	POLYALKYLENEOXIDE MODIFIED POLYDIMETHYL-SILOXANE	17.2201	2	232.00	A
	POLYBUTENES	114.1341	40	3,407.10	A
	POLYETHYLENE GLYCOL	680.2679	112	7,898.30	A
	POLYETHYLENE GLYCOL DIACETATE	1.7958	22	560.70	A
	POLYETHYLENE GLYCOL MONO(3-(TETRAMETHYL-1-(TRIMETHYLSILOXY)DISILOXANYL)PROPYL)ETHER	1,156.4574	507	12,020.15	A
	POLYETHYLENE GLYCOL OLEATE	2.6829	2	63.00	A
	POLY-I-PARA-MENTHENE	1,248.0232	92	4,726.52	A
	POLYOXYETHYLENE DIOLEATE	1.3325	38	2,651.00	A
	POLYOXYETHYLENE MIXED FATTY ACID ESTER	6.1664	1	30.00	A
	POLYOXYETHYLENE POLYOXYPROPYLENE	312.4448	280	7,686.45	A
	POLYOXYETHYLENE SORBITOL, MIXED ETHER ESTER	7,176.1801	88	6,395.00	A
	POLYOXYETHYLENE SORBITAN MIXED FATTY ACID ESTERS	47.4705	4	262.00	A
	POLYOXYETHYLENE SORBITAN TRIOLEATE	5.5033	12	342.00	A
	POLYSACCHARIDE POLYMER	3.6026	34	2,259.00	A
	POTASSIUM N-METHYLDITHIOCARBAMATE	519,668.5037	20	2,094.20	A
	PROPIONIC ACID	198.2146	54	2,884.20	A

Commodity Chemical		Pounds Applied	Agricultural Applications	Amount Treated	Unit Type
ONION, DRY					
PROPYLENE GLYCOL		83.7584	31	1,842.77	A
PROPYLENE GLYCOL, METHYL ETHER		0.1936	1	40.00	A
PYRACLOSTROBIN		982.3360	247	7,762.17	A
PYRETHRINS		18.3006	32	2,078.78	A
PYRIMETHANIL		360.2084	36	1,442.96	A
PYRIPROXYFEN		74.3922	15	1,382.90	A
QST 713 STRAIN OF DRIED BACILLUS SUBTILIS		229.0721	21	939.00	A
SETHOXYDIM		1,012.1007	69	3,893.20	A
SILICONE DEFOAMER		0.3120	39	635.50	A
SODIUM DIISOOCTYLSULFOSUCCINATE		10.8302	51	1,546.50	A
SODIUM DIOCTYLSULFOSUCCINATE		1.8241	2	150.00	A
SODIUM HYPOCHLORITE		1.1349	1	15.00	A
SODIUM XYLENE SULFONATE		3.6709	39	635.50	A
SORBITAN FATTY ACID ESTERS		10.3842	4	262.00	A
SORBITAN TRIOLEATE		3.0574	12	342.00	A
SPINOSAD		2,330.4005	459	23,625.82	A
STARCH		0.2040	15	1,477.45	A
STYRENE BUTADIENE COPOLYMER		105.3307	19	1,548.45	A
SULFUR		6,048.8000	2	158.00	A
TALL OIL		5.0398	24	324.00	A
TALL OIL FATTY ACIDS		471.1648	88	5,594.70	A
ALPHA-[PARA-(1,1,3,3-TETRAMETHYLBUTYL)PHENYL]-OMEGA-HYDROXYPOLY(OXYETHYLENE)		89.8011	56	1,759.90	A
TETRAPOTASSIUM PYROPHOSPHATE		1.8354	39	635.50	A
THIRAM		509.4865		256,126.90	P
		301.2609		19,155.41	K
		0.3041		73.31	A
TOTAL POUNDS OF THIS CHEMICAL	811.0515				
TRIETHANOLAMINE		4.6804	39	635.50	A
TRIFLURALIN		10.0293	1	8.00	A
ALPHA-2,6,8-TRIMETHYL-4-NONYLOXY-OMEGA-HYDROXYPOLY(OXYETHYLENE)		46.4443	26	1,753.53	A
TRISODIUM PHOSPHATE		0.1239	3	21.00	A
ALPHA-UNDECYL-OMEGA-HYDROXYPOLY(OXYETHYLENE)		603.8497	59	4,897.10	A
UREA DIHYDROGEN SULFATE		32.1834	9	606.00	A
VEGETABLE OIL		579.5036	7	360.80	A
VINYL POLYMER		26.4028	17	1,134.30	A
ZINC SULFATE		8.7904	9	618.00	A
Site Total		1,215,024.2128	13,642		
ONION, GREEN					
AZADIRACHTIN		20.4804	84	767.76	A
AZINPHOS-METHYL		27.0000	7	54.00	A
AZOXYSTROBIN		2.0377	2	12.50	A
BACILLUS THURINGIENSIS, SUBSP. AIZAWAI, STRAIN ABTS-1857		117.2664	21	119.28	A
BACILLUS THURINGIENSIS, SUBSP. KURSTAKI, STRAIN ABTS-351, FERMENTATION SOLIDS AND SOLUBLES		20.7144	2	19.18	A
BACILLUS THURINGIENSIS, SUBSP. KURSTAKI, STRAIN HD-1		0.2060	1	1.00	A
BOSCALID		2.2400	1	8.00	A
CALCIUM HYPOCHLORITE		227.1200	3	48.00	U
		30.6000	2	29.00	A
TOTAL POUNDS OF THIS CHEMICAL	257.7200				
CARBOXIN		46.7970		2,830.10	K
CHLOROTHALONIL		459.0773	50	234.60	A
CHLORTHAL-DIMETHYL		698.8192	25	116.40	A
CLARIFIED HYDROPHOBIC EXTRACT OF NEEM OIL		1,688.4496	92	875.29	A
COCONUT DIETHANOLAMIDE		0.6091	5	51.90	A
COPPER HYDROXIDE		652.9983	95	604.95	A
COPPER OCTANOATE		0.0331	1	4.00	A
COPPER OXIDE (OUS)		36.9496	2	22.02	A
CYPERMETHRIN		35.2446	76	376.10	A
(S)-CYPERMETHRIN		29.1232	111	651.70	A
CYROMAZINE		180.0000		1,630.20	K
		84.2871	121	719.30	A
TOTAL POUNDS OF THIS CHEMICAL	264.2871				
DIAZINON		200.7541	16	88.30	A

Commodity Chemical	Pounds Applied	Agricultural Applications	Amount Treated	Unit Type
ONION, GREEN				
DIMETHOMORPH	8.9872	27	180.30	A
DIMETHYLPOLYSILOXANE	22.7945	40	244.50	A
DODECYLBENZENE SULFONIC ACID	2.6395	5	51.90	A
EDTA, TETRASODIUM SALT	0.1624	5	51.90	A
FENAMIDONE	30.5441	37	186.50	A
GLYPHOSATE, POTASSIUM SALT	45.7501	48	62.00	A
ISOPROPYL ALCOHOL	71.3601	78	520.70	A
MALATHION	333.4351	61	201.15	A
MANEB	1,361.3589	140	745.70	A
MEFENOXAM	50.8952	63	397.70	A
	0.1115		1,485.30	P
TOTAL POUNDS OF THIS CHEMICAL 51.0067				
MEFENOXAM, OTHER RELATED	0.0035		1,485.30	P
METAM-SODIUM	1,025.8935	2	12.00	A
METHOMYL	220.1400	63	331.80	A
METHYL PARATHION	12.7222	7	54.00	A
METHYL PARATHION, OTHER RELATED	0.6696	7	54.00	A
METHYL SILICONE RESINS	12.7335	43	196.80	A
ALPHA-(PARA-NONYLPHENYL)-OMEGA-HYDROXYPOLY (OXYETHYLENE)	80.4388	76	502.80	A
OXYFLUORFEN	8.2142	4	57.00	A
PENDIMETHALIN	20.8333	2	22.00	A
PHOSPHORIC ACID	21.1806	67	447.70	A
BETA-PINENE POLYMER	2.9597	3	34.00	A
POLYETHYLENE GLYCOL	1.6530	1	10.00	A
POLYOXYETHYLENE POLYOXYPROPYLENE	7.5982	40	244.50	A
POTASSIUM PHOSPHITE	146.0808	11	72.60	A
PYRACLOSTROBIN	0.6260	1	5.00	A
PYRETHRINS	0.1680	3	18.50	A
PYRIMETHANIL	6.3867	2	24.00	A
QST 713 STRAIN OF DRIED BACILLUS SUBTILIS	1.5344	3	9.50	A
ROTENONE	0.0685	2	10.00	A
ROTENONE, OTHER RELATED	0.0685	2	10.00	A
SILICONE DEFOAMER	0.0690	5	51.90	A
SODIUM XYLENE SULFONATE	0.8121	5	51.90	A
SPINOSAD	63.1276	112	695.60	A
TALL OIL FATTY ACIDS	0.8456	3	34.00	A
ALPHA-[PARA-(1,1,3,3-TETRAMETHYLBUTYL)PHENYL]-OMEGA-HYDROXYPOLY(OXYETHYLENE)	3.0558	5	51.90	A
TETRAPOTASSIUM PYROPHOSPHATE	0.4061	5	51.90	A
THIRAM	83.5050		4,164.30	K
TRIETHANOLAMINE	1.0355	5	51.90	A
Site Total	8,211.6754	1,408		
ORANGE				
ABAMECTIN	285.4392	708	22,196.91	A
ACEPHATE	1,187.4474	72	2,592.15	A
ACEQUINOCYL	3,490.5250	253	9,241.66	A
ACETAMIPRID	3,245.5237	1,055	23,303.00	A
	2.1875	1	9.00	U
TOTAL POUNDS OF THIS CHEMICAL 3,247.7112				
ALCOHOLS, C4-C12, NORMAL	21.5980	36	1,662.26	A
ALPHA-ALKYLARYL-OMEGA-HYDROXYPOLY(OXYETHYLENE)	17,969.4260	1,050	38,572.42	A
ALKYL BENZENE SULFONIC ACID	0.4512	1	22.50	A
ALPHA-ALKYL (C8-C18)-OMEGA-HYDROXYPOLY(OXYETHYLENE) POLY(OXYPROPYLENE)	2,042.4925	1,086	37,171.29	A
ALPHA-ALKYL (C9-C11)-OMEGA-HYDROXYPOLY(OXYETHYLENE)	1,148.3097	221	4,737.50	A
ALPHA-ALKYL (C9-C16)-OMEGA-HYDROXYPOLY(OXYETHYLENE)	6.4281	4	44.00	A
ALPHA-PINENE BETA-PINENE COPOLYMER	1,287.2112	81	2,403.50	A
ALPHA-ALKYL (C12-C14)-OMEGA-HYDROXYPOLY (OXYETHYLENE)	42.5275	10	258.20	A
ALPHA-ALKYL (C12-C15)-OMEGA-HYDROXYPOLY (OXYETHYLENE) SULFATE, SODIUM SALT	448.2943	199	5,169.67	A
ALPHA-ALKYLPHENYL-OMEGA-HYDROXYPOLY(OXYETHYLENE)	6.2642	1	52.00	A
ALKYL (C8,C10) POLYGLYCOSIDE	3,909.2568	536	20,180.82	A
ALLYLOXYPOLYETHYLENE GLYCOL ACETATE	29.3608	24	378.25	A
ALUMINUM PHOSPHIDE	15.6380	55	2,081.00	A

Commodity	Chemical	Pounds Applied	Agricultural Applications	Amount Treated	Unit Type
ORANGE					
	AMMONIUM NITRATE	974.7821	252	14,330.02	A
	AMMONIUM PROPIONATE	109.9251	92	993.00	A
	AMMONIUM SULFATE	7,308.7180	1,109	37,006.77	A
	AZADIRACHTIN	49.3111	28	1,460.80	A
	AZOXYSTROBIN	12.4951	4	54.00	A
	BACILLUS THURINGIENSIS (BERLINER), SUBSP. KURSTAKI, SEROTYPE 3A,3B	40.6656	23	561.72	A
	BACILLUS THURINGIENSIS, SUBSP. KURSTAKI, STRAIN ABTS-351, FERMENTATION SOLIDS AND SOLUBLES	5,486.3237	295	10,825.98	A
	BACILLUS THURINGIENSIS, SUBSP. KURSTAKI, STRAIN HD-1	530.7394	82	4,806.81	A
	BACILLUS THURINGIENSIS SUBSPECIES KURSTAKI, GENETICALLY ENGINEERED STRAIN EG7841 LEPIDOPTERAN ACTIVE TOXIN	110.4000	12	138.00	A
	BACILLUS THURINGIENSIS (BERLINER), SUBSP. KURSTAKI, STRAIN SA-11	8,565.3180	495	14,399.86	A
	BACILLUS THURINGIENSIS (BERLINER), SUBSP. KURSTAKI STRAIN SA-12	9,306.9305	347	14,118.89	A
	BENOMYL	16.0000	1	8.00	A
	BENTONITE	92,134.6210	2,242	53,593.91	A
	BENZOIC ACID	295.7909	487	9,424.40	A
	BIFENAZATE	8.7000	1	20.00	A
	BIFENTHRIN	6.0400	2	60.40	A
	N,N-BIS-(2-OMEGA-HYDROXYPOLY(OXYETHYLENE)ETHYL) ALKYLAMINE, ALKYL DERIVED FROM TALLOW FATTY ACIDS	3,784.0123	342	10,162.55	A
	BRODIFACOUM	0.0001	3	94.00	A
	BROMACIL	18,039.0180	577	14,626.62	A
	BROMADIOLONE	0.0012	2	13.00	A
	BUPROFEZIN	5,639.3491	157	3,222.94	A
	2-BUTOXYETHANOL	74.2189	210	30,250.66	A
	BUTYL ALCOHOL	423.0542	223	7,716.00	A
	ALPHA-(PARA-TERT-BUTYLPHENYL)-OMEGA-HYDROXYPOLY (OXYETHYLENE) PHOSPHATE	422.2286	28	476.70	A
	CALCIUM HYDROXIDE	3,659,641.1002	5,276	134,101.50	A
	CAPSICUM OLEORESIN	0.1627	2	24.00	A
	CARBARYL	27,677.5873	161	2,858.23	A
	CARBO METHOXY ETHER CELLULOSE, SODIUM SALT	2.6394	1	30.00	A
	CARFENTRAZONE-ETHYL	174.4778	513	10,943.48	A
	CASEIN	5,047.8220	2,069	48,865.76	A
	CHLOROPHACINONE	0.0078	38	642.79	A
	CHLOROPICRIN	1,470.0923	9	196.32	A
	CHLORPYRIFOS	120,137.3573	1,898	46,149.03	A
		1.4954	1	90.00	U
	TOTAL POUNDS OF THIS CHEMICAL 120,138.8527				
	CITRIC ACID	759.4705	784	22,705.41	A
	COCONUT DIETHANOLAMIDE	2,149.5028	558	16,047.29	A
	COPPER	106,043.4425	1,665	36,097.92	A
	COPPER AMMONIUM COMPLEX	0.8131	3	9.00	A
	COPPER HYDROXIDE	159,517.0155	2,097	40,439.04	A
	COPPER OXIDE (OUS)	27,197.9611	286	11,195.90	A
	COPPER SULFATE (BASIC)	349,495.7517	2,543	75,210.41	A
	COPPER SULFATE (PENTAHYDRATE)	7,486.3800	17	1,032.00	A
	CORN SYRUP	76.3433	111	1,036.50	A
	COTTONSEED OIL	2,590.7195	77	2,308.66	A
	CRYOLITE	80,357.0688	127	6,286.77	A
	CYFLUTHRIN	1,934.9216	999	30,097.63	A
	BETA-CYFLUTHRIN	1,423.7796	1,389	41,871.85	A
	2,4-D, DIMETHYLAMINE SALT	6,701.4301	617	16,308.76	A
	2,4-D, ISOPROPYL ESTER	8,809.6276	4,878	122,262.77	A
	2,4-D, PROPYL ESTER	211.6949	158	3,267.50	A
	ALPHA-DECYL-OMEGA-HYDROXYPOLY(OXYETHYLENE)	52.2260	8	392.44	A
	DIAMMONIUM PHOSPHATE	3.1621	1	20.00	A
	1,3-DICHLOROPROPENE	72,828.6758	9	218.33	A
	DICOFOL	1,224.4026	6	420.00	A
	DIETHYLENE GLYCOL	2,020.0864	114	4,703.48	A
	DIFLUBENZURON	1,586.6913	360	9,454.19	A
	DIMETHOATE	57,232.4092	1,467	34,785.21	A
	DIMETHYL ALKYL TERTIARY AMINES	322.1112	487	9,424.40	A
	DIMETHYLPOLYSILOXANE	3,503.1904	2,530	64,960.31	A

Commodity	Chemical	Pounds Applied	Agricultural Applications	Amount Treated	Unit Type
ORANGE					
	DIMETHYL SILICONE FLUID EMULSION	62.6743	245	6,145.40	A
	DIOCTYL PHTHALATE	2.0325	7	74.00	A
	DIPHACINONE	1.2958	469	18,560.87	A
		0.0005	1	90.00	U
	TOTAL POUNDS OF THIS CHEMICAL 1.2963				
	DISODIUM OCTABORATE TETRAHYDRATE	9.4700	31	275.47	A
	DIURON	137,410.7813	2,808	79,546.72	A
	DODECYLBENZENE SULFONIC ACID	484.4735	359	10,877.62	A
	ALPHA-(PARA-DODECYLPHENYL)-OMEGA-HYDROXYPOLY (OXYETHYLENE)	75.2947	81	2,403.50	A
	DRY MILK SOLIDS	0.9000	1	10.00	A
	EDTA, SODIUM SALT	0.1755	8	115.00	A
	EDTA, TETRASODIUM SALT	29.8138	359	10,877.62	A
	EMULSIFIABLE METHYLATED VEGETABLE OIL	47.5171	16	208.20	A
	ETHYLENE GLYCOL	1,917.4430	156	3,293.35	A
	ETHYLENE GLYCOL MONOMETHYL ETHER	1,818.3703	232	5,962.50	A
	FATTY ACIDS, METHYL ESTERS	14,126.9793	342	10,162.55	A
	FATTY ACIDS, MIXED	184.3926	338	10,042.16	A
	FATTY ACIDS DERIVED FROM TALLOW	17.0110	10	258.20	A
	FENAMIPHOS	766.5217	24	463.00	A
	FENBUTATIN-OXIDE	468.8600	12	348.24	A
	FENPROPATHRIN	7,305.3653	553	19,787.34	A
	FLUMIOXAZIN	191.2347	17	608.12	A
	FORMETANATE HYDROCHLORIDE	15,709.5796	507	15,931.21	A
	FOSETYL-AL	1,730.6400	46	684.00	A
	GIBBERELLINS	5,087.3008	2,726	60,459.74	A
		19.3289		107,459.00	T
		0.5331		2,622.00	U
	TOTAL POUNDS OF THIS CHEMICAL 5,107.1628				
	GLYPHOSATE	15,252.7992	283	11,303.77	A
	GLYPHOSATE, DIAMMONIUM SALT	3,622.7071	144	4,258.25	A
	GLYPHOSATE, ISOPROPYLAMINE SALT	208,936.9968	8,530	212,906.89	A
		23.7916	6	520.00	U
	TOTAL POUNDS OF THIS CHEMICAL 208,960.7884				
	GLYPHOSATE, MONOAMMONIUM SALT	54.6421	9	30.66	A
	GLYPHOSATE, POTASSIUM SALT	139,886.4441	4,198	135,874.36	A
		7.5877	5	450.00	U
	TOTAL POUNDS OF THIS CHEMICAL 139,894.0318				
	GLYPHOSATE-TRIMESIUM	10.0400	1	8.00	A
	HARPIN PROTEIN	0.3600	2	20.00	A
	HEPTAMETHYLTRISILOXANE ETHOXYLATED	14.5093	6	80.00	A
	HEPTAMETHYLTRISILOXANE-1,3-PROPANEDIOL ETHER, ETHOXYLATED PROPOXYLATED	0.3561	2	19.00	A
	HEXYTHIAZOX	407.5361	30	2,484.89	A
	HYDROTREATED PARAFFINIC SOLVENT	247.1991	8	483.00	A
	2-(3-HYDROXYPROPYL)-HEPTA-METHYL TRISILOXANE, ETHOXYLATED, ACETATE	4,076.8695	270	6,860.57	A
	IMAZALIL	7,910.0716		1,198,501.45	T
		899.3105		78,441.00	U
		264.9850		7,018,311.00	P
	TOTAL POUNDS OF THIS CHEMICAL 9,074.3671				
	IMAZALIL SULFATE	219.3000		92,304.00	T
	IMIDACLOPRID	5,090.2626	349	11,105.13	A
	IPRODIONE	2.1736	1	2.90	A
	IRON PHOSPHATE	6.7000	7	125.00	A
	ISOOCTYL PHTHALATE	1,844.0245	232	5,962.50	A
	ISOPROPYL ALCOHOL	7,510.5045	3,880	100,870.41	A
	ISOPROPYLAMINE DODECYLBENZENE SULFONATE	83.3504	248	32,452.66	A
	ISOXABEN	10.5000	1	14.00	A
	KAOLIN	38,149.3305	75	1,610.56	A
	KEROSENE	572.7815	487	9,424.40	A
	LACTOSE	7,071.2910	2,241	53,583.91	A
	LAURIC ACID	407.5403	199	5,169.67	A
	LECITHIN	475.7288	38	2,043.15	A
	LIME	372.5943	8	252.53	A
	LIMONENE	1,768.2587	426	35,582.66	A
	MAGNESIUM SULFATE	0.2617	1	5.00	A
	MALATHION	46,549.8815	436	10,842.15	A

Commodity	Chemical	Pounds Applied	Agricultural Applications	Amount Treated	Unit Type
ORANGE					
	MEFENOXAM	767.2904	125	2,775.04	A
	MEFENOXAM, OTHER RELATED	6.0692	87	1,057.94	A
	METALDEHYDE	7,300.2215	843	27,249.16	A
	METAM-SODIUM	4,246.5351	4	20.15	A
	METHIDATHION	4,061.2328	63	1,368.80	A
	METHIOCARB	133.2800	32	1,397.50	A
	METHOMYL	1,297.2240	37	1,499.36	A
	METHYLATED SILICA	3.8532	112	1,046.50	A
	METHYLATED SOYBEAN OIL	12,136.1455	602	12,237.40	A
	METHYL BROMIDE	21.9000	5	1.05	A
		9.7500		1.00	U
	TOTAL POUNDS OF THIS CHEMICAL 31.6500				
	METHYL CELLULOSE	2.0042	7	74.00	A
	METHYL SILICONE RESINS	21.8819	4	230.36	A
	MINERAL OIL	1,947,304.0634	3,301	88,256.29	A
		284.2700	1	9.00	U
	TOTAL POUNDS OF THIS CHEMICAL 1,947,588.3334				
	MODIFIED PHTHALIC GLYCEROL ALKYD RESIN	32,968.3161	1,419	55,655.93	A
	MOLASSES	5.0730	2	17.00	A
	MORPHOLINE	798.2116	239	6,036.50	A
	MSMA	2,167.9365	40	1,873.00	A
	MYROTHECIUM VERRUCARIA, DRIED FERMENTATION SOLIDS & SOLUBLES, STRAIN AARC-0255	41.4000	1	23.00	A
	NALED	970.5138	30	1,065.62	A
	NAPROPAMIDE	451.6000	7	112.90	A
	4-NONYLPHENOL, FORMALDEHYDE RESIN, PROPOXYLATED	5,592.8319	596	15,371.40	A
	ALPHA-(PARA-NONYLPHENYL)-OMEGA-HYDROXYPOLY (OXYETHYLENE)	27,264.8628	3,132	76,769.13	A
	ALPHA-(PARA-NONYLPHENYL)-OMEGA-HYDROXYPOLY (OXYETHYLENE), BRANCHED	1,309.5961	252	7,021.50	A
	ALPHA-(PARA-NONYLPHENYL)-OMEGA-HYDROXYPOLY (OXYETHYLENE), PHOSPHATE ESTER	1,420.4103	156	2,389.50	A
	ALPHA-(PARA-NONYLPHENYL)-OMEGA-HYDROXYPOLY (OXYETHYLENE) SULFATE, AMMONIUM SALT	27.9207	285	12,501.23	A
	NORFLURAZON	4,657.6867	94	4,538.61	A
	NOSEMA LOCUSTAE SPORES	0.0250	1	22.00	A
	ALPHA-OCTYLPHENYL-OMEGA-HYDROXYPOLY(OXYETHYLENE)	3,473.6027	488	36,602.41	A
	OIL OF JOJOBA	71.5690	4	65.00	A
	OLEIC ACID	2,715.1922	376	9,593.64	A
	OLEIC ACID, METHYL ESTER	1,207.5404	25	1,698.00	A
	ORCHEX 796 OIL	33.2179	2	35.00	A
	ORYZALIN	8,126.4356	202	3,350.88	A
	OXYFLUORFEN	3,365.4161	244	7,141.39	A
	PARAQUAT DICHLORIDE	9,089.3915	280	10,358.95	A
	PARATHION	7.8853	2	39.00	A
	PENDIMETHALIN	80,373.8218	1,242	29,535.05	A
	PETROLEUM DISTILLATES	4,365.6206	81	1,891.34	A
	PETROLEUM DISTILLATES, REFINED	7.0778	1	12.00	A
	PETROLEUM OIL, PARAFFIN BASED	9,136.0647	534	44,967.89	A
	PETROLEUM OIL, UNCLASSIFIED	2,135,141.8256	3,995	110,188.89	A
	ORTHO-PHENYLPHENOL, SODIUM SALT	760.8845		21,110.00	T
	PHOSMET	247.5480	4	157.88	A
	PHOSPHORIC ACID	4,158.2978	1,671	50,689.73	A
	BETA-PINENE POLYMER	1,965.5316	66	1,615.10	A
	PIPERONYL BUTOXIDE	56.1773		12,646.25	U
		15.3517	3	54.00	A
	TOTAL POUNDS OF THIS CHEMICAL 71.5290				
	PIPERONYL BUTOXIDE, OTHER RELATED	14.0443		12,646.25	U
		3.8379	3	54.00	A
	TOTAL POUNDS OF THIS CHEMICAL 17.8822				
	POLYACRYLAMIDE, POLYETHYLENE GLYCOL MIXTURE	5.5067	6	298.00	A
	POLYACRYLAMIDE POLYMER	19.5586	14	740.20	A
	POLYACRYLIC POLYMER	133.4040	623	19,806.75	A
	POLYALKENE OXIDE MODIFIED HEPTAMETHYL TRISILOXANE	3,232.8217	250	7,599.45	A
	POLYALKYLENEOXIDE MODIFIED POLYDIMETHYL-SILOXANE	11.6551	16	208.20	A
	POLYBUTENES	2,522.6749	342	10,162.55	A
	POLYETHER MODIFIED POLYSILOXANE	2,198.5462	228	3,945.20	A
	POLYETHYLENE GLYCOL	4,956.7591	1,377	25,579.40	A

Commodity	Chemical	Pounds Applied	Agricultural Applications	Amount Treated	Unit Type
ORANGE					
	POLYETHYLENE GLYCOL DIACETATE	2.6692	24	378.25	A
	POLYETHYLENE GLYCOL MONO(3-(TETRAMETHYL-1-(TRIMETHYLSILOXY)DISILOXANYL)PROPYL)ETHER	10,242.6087	791	22,941.45	A
	POLY-I-PARA-MENTHENE	7,337.5752	399	11,736.47	A
	POLYMERIZED ACRYLIC ACID	48.9849	86	913.00	A
	POLYMERIZED PINENE	6,191.7076	216	5,356.25	A
	POLYOXYETHYLENE POLYOXYPROPYLENE	407.7504	173	3,732.64	A
	POLYOXYETHYLENE SORBITOL, MIXED ETHER ESTER	4.5373	1	14.00	A
	POLYOXYETHYLENE SORBITAN MIXED FATTY ACID ESTERS	893.4632	285	12,501.23	A
	POLYOXYETHYLENE SORBITAN MONOOLEATE	36.5261	38	2,202.00	A
	POLYOXYETHYLENE SORBITAN TRIOLEATE	240.4637	38	2,202.00	A
	POLYSACCHARIDE POLYMER	2.1576	8	575.20	A
	POTASSIUM HYDROXIDE	82.2703	8	330.00	A
	POTASSIUM NITRATE	65.0523	7	306.00	A
	POTASSIUM PHOSPHITE	46.8929	1	22.00	A
	PROPARGITE	402.1748	3	280.80	A
	PROPIONIC ACID	741.7973	82	3,272.15	A
	PROPYLENE GLYCOL	1,634.6585	421	10,726.31	A
	PROPYLENE GLYCOL, METHYL ETHER	23.7172	4	175.54	A
	PYRACLOSTROBIN	1.9554	1	8.00	A
	PYRETHRINS	60.5458	43	1,230.01	A
		7.0222		12,646.25	U
	TOTAL POUNDS OF THIS CHEMICAL 67.5680				
	PYRIDABEN	1,932.4595	74	3,214.14	A
	PYRIMETHANIL	33.7530		10,073.00	T
	PYRIPROXYFEN	5,745.1040	1,890	57,139.00	A
	QUILLAJA	5.4109	1	30.00	A
	RIMSULFURON	8.0625	11	154.00	A
	SABADILLA ALKALOIDS	77.1844	241	5,865.29	A
	SETHOXYDIM	2.8114	2	6.00	A
	SILICONE DEFOAMER	19.1099	361	11,009.62	A
	SIMAZINE	152,569.2031	2,451	74,535.31	A
	SODIUM DIISOOCTYLSULFOSUCCINATE	243.4700	239	6,036.50	A
	SODIUM DIOCTYLSULFOSUCCINATE	112.1162	89	1,416.00	A
	SODIUM HYPOCHLORITE	39,468.2324		1,264,223.74	T
		1,955.9277		81,176.00	U
	TOTAL POUNDS OF THIS CHEMICAL 41,424.1601				
	SODIUM POLYACRYLATE	3.7659	6	80.00	A
	SODIUM TETRATHIOCARBONATE	3.1787	11	360.54	A
	SODIUM XYLENE SULFONATE	149.0688	359	10,877.62	A
	SORBITAN FATTY ACID ESTERS	195.4451	285	12,501.23	A
	SPINOSAD	13,892.6593	4,133	119,382.50	A
	SPIRODICLOFEN	2,432.9710	142	8,201.80	A
	STARCH	1.2801	83	2,964.64	A
	STRYCHNINE	31.0670	770	13,907.65	A
	STYRENE BUTADIENE COPOLYMER	9,821.7069	1,166	40,085.85	A
	SULFUR	41,297.5966	106	3,882.74	A
	TALL OIL	533.9248	296	9,846.68	A
	TALL OIL FATTY ACIDS	160.8732	56	1,439.00	A
	ALPHA-[PARA-(1,1,3,3-TETRAMETHYLBUTYL)PHENYL]-OMEGA-HYDROXYPOLY(OXYETHYLENE)	2,513.1070	499	16,302.94	A
	ALPHA-[PARA-(1,1,3,3,-TETRAMETHYLBUTYL)PHENYL]-OMEGA-HYDROXYPOLY(OXYETHYLENE) PHOSPHATE ESTER	0.0727	1	5.00	A
	TETRAPOTASSIUM PYROPHOSPHATE	74.5344	359	10,877.62	A
	THIABENDAZOLE	7,646.4873		938,690.07	T
		674.4400		78,441.00	U
		10.4947		3,170,560.00	P
	TOTAL POUNDS OF THIS CHEMICAL 8,331.4220				
	THIAZOPYR	387.4834	36	656.43	A
	TRIETHANOLAMINE	190.0627	359	10,877.62	A
	TRIFLURALIN	1,064.7198	48	2,177.00	A
	ALPHA-2,6,8-TRIMETHYL-4-NONYLOXY-OMEGA-HYDROXYPOLY(OXYETHYLENE)	487.0934	108	4,662.64	A
	TRISODIUM PHOSPHATE	56.7810	46	757.00	A
	ALPHA-UNDECYL-OMEGA-HYDROXYPOLY(OXYETHYLENE)	63.4002	12	205.21	A
	UREA	169.9802	23	480.50	A
	UREA DIHYDROGEN SULFATE	754.4077	54	2,838.86	A
	VINYL POLYMER	0.9709	6	24.30	A

Commodity Chemical	Pounds Applied	Agricultural Applications	Amount Treated	Unit Type
ORANGE				
XYLENE	12.7598	3	79.00	A
ZINC PHOSPHIDE	23.8600	18	376.50	A
ZINC SULFATE	178.3685	14	1,145.28	A
Site Total	10,221,546.6258	86,249		
ORCHARD FLOOR				
ALUMINUM PHOSPHIDE	1.6704	10	48.00	A
CHLORPYRIFOS	20.2006	1	10.00	A
2,4-D, DIMETHYLAMINE SALT	47.9227	3	28.00	A
GLYPHOSATE, ISOPROPYLAMINE SALT	74.4063	7	27.66	A
GLYPHOSATE, MONOAMMONIUM SALT	0.7462	1	6.00	A
ISOPROPYL ALCOHOL	5.8164	2	14.00	A
4-NONYLPHENOL, FORMALDEHYDE RESIN, PROPOXYLATED	2.9765	2	20.00	A
ALPHA-(PARA-NONYLPHENYL)-OMEGA-HYDROXYPOLY (OXYETHYLENE)	23.8124	4	34.00	A
OXYFLUORFEN	13.8953	7	33.50	A
STRYCHNINE	0.0043	2	24.00	A
TALL OIL	1.5306	2	14.00	A
Site Total	192.9817	34		
PARSLEY				
ABAMECTIN	1.3190	49	104.04	A
ACETAMIPRID	23.8725	23	435.36	A
ALPHA-ALKYL (C9-C11)-OMEGA-HYDROXYPOLY(OXYETHYLENE)	0.3307	1	15.10	A
ALLYLOXYPOLYETHYLENE GLYCOL ACETATE	0.2342	3	12.80	A
AMMONIUM NITRATE	0.0427	1	15.10	A
AMMONIUM SULFATE	1.0561	1	15.10	A
AZADIRACHTIN	1.8471	74	152.55	A
AZOXYSTROBIN	405.1001	348	2,206.71	A
BACILLUS PUMILUS, STRAIN QST 2808	3.1209	4	26.00	A
BACILLUS THURINGIENSIS, SUBSP. AIZAWAI, STRAIN ABTS-1857	312.9678	27	554.08	A
BACILLUS THURINGIENSIS, SUBSP. AIZAWAI, STRAIN SD-1372, LEPIDOPTERAN ACTIVE TOXIN(S)	9.9094	49	96.56	A
BACILLUS THURINGIENSIS (BERLINER), SUBSP. KURSTAKI, STRAIN SA-11	78.4422	47	93.44	A
BENSULIDE	292.1886	7	58.29	A
BENZOIC ACID	0.6645	31	53.40	A
N,N-BIS-(2-OMEGA-HYDROXYPOLY(OXYETHYLENE)ETHYL) ALKYLAMINE, ALKYL DERIVED FROM TALLOW FATTY ACIDS	12.3825	8	269.90	A
CLARIFIED HYDROPHOBIC EXTRACT OF NEEM OIL	132.5616	22	83.14	A
COCONUT DIETHANOLAMIDE	1.0812	24	176.80	A
COPPER HYDROXIDE	913.6817	461	1,393.36	A
COPPER OXIDE (OUS)	61.0456	20	64.90	A
(S)-CYPERMETHRIN	33.8340	17	700.91	A
CYPRODINIL	7.2723	12	24.23	A
CYROMAZINE	1.7745	8	14.20	A
DELTAMETHRIN	1.0786	3	35.90	A
DIAZINON	0.3734	1	1.00	A
1,3-DICHLOROPROPENE	1,181.4222	1	10.00	A
DIMETHYL ALKYL TERTIARY AMINES	0.7236	31	53.40	A
DIMETHYLPOLYSILOXANE	21.1890	48	1,068.47	A
DIMETHYL SILICONE FLUID EMULSION	0.0146	6	3.41	A
DODECYLBENZENE SULFONIC ACID	4.6852	24	176.80	A
EDTA, TETRASODIUM SALT	0.2883	24	176.80	A
EMAMECTIN BENZOATE	0.0720	1	7.70	A
ETHYLENE GLYCOL MONOMETHYL ETHER	1.3284	2	155.00	A
FATTY ACIDS, METHYL ESTERS	46.2279	8	269.90	A
FERROUS SULFATE	1.1315	4	165.20	A
FLUDIOXONIL	4.8482	12	24.23	A
FOSETYL-AL	73.3680	25	37.87	A
GLYPHOSATE, ISOPROPYLAMINE SALT	70.2034	2	78.00	A
GLYPHOSATE, POTASSIUM SALT	3.6421	1	15.10	A
2-(3-HYDROXYPROPYL)-HEPTA-METHYL TRISILOXANE, ETHOXYLATED, ACETATE	7.3054	70	130.46	A
IMIDACLOPRID	48.9804	119	620.13	A

Commodity Chemical	Pounds Applied	Agricultural Applications	Amount Treated	Unit Type
PARSLEY				
ISOOCTYL PHTHALATE	1.3472	2	155.00	A
ISOPROPYL ALCOHOL	27.0557	229	1,690.37	A
KEROSENE	1.2868	31	53.40	A
LECITHIN	1.6895	1	18.00	A
LINURON	3.6750	1	4.90	A
MALATHION	8.3476	5	6.00	A
MANGANESE SULFATE	1.5667	4	165.20	A
MEFENOXAM	3.2736	7	18.30	A
MEFENOXAM, OTHER RELATED	0.0963	7	18.30	A
METAM-SODIUM	16,760.3079	2	76.10	A
METHOMYL	84.1914	6	111.06	A
METHOXYFENOZIDE	149.5288	56	939.63	A
METHYLATED SOYBEAN OIL	24.5812	31	53.40	A
METHYL SILICONE RESINS	10.1197	2	42.00	A
MINERAL OIL	19.7147	1	23.00	A
MORPHOLINE	0.5825	2	155.00	A
MYROTHECIUM VERRUCARIA, DRIED FERMENTATION SOLIDS & SOLUBLES, STRAIN AARC-0255	192.6000	4	107.00	A
4-NONYLPHENOL, FORMALDEHYDE RESIN, PROPOXYLATED	15.6845	8	269.90	A
ALPHA-(PARA-NONYLPHENYL)-OMEGA-HYDROXYPOLY (OXYETHYLENE)	240.0629	205	1,377.27	A
ALPHA-(PARA-NONYLPHENYL)-OMEGA-HYDROXYPOLY (OXYETHYLENE), BRANCHED	0.9161	2	155.00	A
ALPHA-OCTYLPHENYL-OMEGA-HYDROXYPOLY(OXYETHYLENE)	8.5226	1	4.90	A
OLEIC ACID	2.3404	5	390.00	A
PERMETHRIN	76.6619	30	469.93	A
PETROLEUM DISTILLATES	8.4087	2	5.60	A
PHOSPHORIC ACID	8.1469	28	342.00	A
PIPERONYL BUTOXIDE	0.9516	1	2.00	A
PIPERONYL BUTOXIDE, OTHER RELATED	0.2379	1	2.00	A
POLYACRYLAMIDE, POLYETHYLENE GLYCOL MIXTURE	0.3143	2	14.00	A
POLYACRYLAMIDE POLYMER	0.4839	6	108.96	A
POLYALKENE OXIDE MODIFIED HEPTAMETHYL TRISILOXANE	1.3355	2	54.00	A
POLYBUTENES	8.2550	8	269.90	A
POLYETHYLENE GLYCOL	108.5499	33	682.07	A
POLYETHYLENE GLYCOL DIACETATE	0.0213	3	12.80	A
POLY-I-PARA-MENTHENE	124.7709	320	611.98	A
POLYOXYETHYLENE POLYOXYPROPYLENE	6.0155	11	176.50	A
POLYSACCHARIDE POLYMER	0.0450	1	60.00	A
POTASSIUM BICARBONATE	951.2082	17	386.67	A
POTASSIUM N-METHYLDITHIOCARBAMATE	17,685.3740	66	161.35	A
POTASSIUM PHOSPHITE	1.7002	1	40.00	A
POTASSIUM SILICATE	18.2656	1	6.00	A
PROMETRYN	2,284.4747	147	1,283.64	A
PROPIONIC ACID	1.6895	1	18.00	A
PROPYLENE GLYCOL, METHYL ETHER	1.1375	3	235.00	A
PYMETROZINE	2.7794	7	33.96	A
PYRACLOSTROBIN	126.0850	88	543.82	A
PYRETHRINS	2.4058	11	59.00	A
QST 713 STRAIN OF DRIED BACILLUS SUBTILIS	119.3331	14	272.45	A
ROTENONE	0.0049	1	1.00	A
ROTENONE, OTHER RELATED	0.0049	1	1.00	A
SETHOXYDIM	14.2804	5	54.60	A
SILICONE DEFOAMER	0.1225	24	176.80	A
SODIUM DIISOOCTYLSULFOSUCCINATE	0.1777	2	155.00	A
SODIUM XYLENE SULFONATE	1.4416	24	176.80	A
SPINOSAD	56.6148	85	302.66	A
SULFUR	9,084.9748	130	2,179.02	A
TALL OIL	0.8258	1	110.00	A
TALL OIL FATTY ACIDS	0.4818	161	306.60	A
TEBUFENOZIDE	5.9707	1	47.00	A
ALPHA-[PARA-(1,1,3,3-TETRAMETHYLBUTYL)PHENYL]- OMEGA-HYDROXYPOLY(OXYETHYLENE)	15.2236	25	236.80	A
TETRAPOTASSIUM PYROPHOSPHATE	0.7208	24	176.80	A
THIRAM	1.2756		7,983.18	P
TRIETHANOLAMINE	1.8380	24	176.80	A
UREA DIHYDROGEN SULFATE	6.0156	1	60.00	A
VINYL POLYMER	3.4461	5	54.75	A

Commodity Chemical	Pounds Applied	Agricultural Applications	Amount Treated	Unit Type
PARSLEY				
ZINC SULFATE	2.4371	4	165.20	A
Site Total	52,053.6105	2,711		
PARSNIP				
AZADIRACHTIN	0.0282	1	2.00	A
BACILLUS THURINGIENSIS (BERLINER), SUBSP. AIZAWAI, GC-91 PROTEIN	1.2912	2	2.40	A
MALATHION	2.3244	1	1.20	A
MEFENOXAM	7.4940	1	30.00	A
MEFENOXAM, OTHER RELATED	0.2204	1	30.00	A
PYRACLOSTROBIN	0.1800	1	1.20	A
PYRETHRINS	0.0538	1	2.00	A
QST 713 STRAIN OF DRIED BACILLUS SUBTILIS	0.3504	1	1.20	A
Site Total	11.9424	8		
PASTURELAND				
ACID BLUE 9, DIAMMONIUM SALT	4.3619	1	1.00	A
ALCOHOLS, C4-C12, NORMAL	1.9692	7	366.00	A
ALPHA-ALKYL (C9-C11)-OMEGA-HYDROXYPOLY(OXYETHYLENE)	9.7118	6	931.00	A
ALPHA-ALKYL (C10-C14)-OMEGA-HYDROXYPOLY (OXYETHYLENE)	9.5165	2	159.00	A
ALPHA-ALKYL (C12-C16)-OMEGA-HYDROXYPOLY (OXYETHYLENE)	27.6645	5	325.00	A
ALPHA-ALKYL (C12-C14)-OMEGA-HYDROXYPOLY (OXYETHYLENE)	36.1902	10	674.00	A
ALKYL (C8,C10) POLYGLYCOSIDE	7.4191	2	57.00	A
ALUMINUM PHOSPHIDE	53.0009	50	671.38	A
AMINOPYRALID, TRIISOPROPANOLAMINE SALT	258.5026	34	1,528.28	A
AMMONIUM NITRATE	4.7861	8	988.00	A
AMMONIUM PROPIONATE	2.9415	1	12.48	A
AMMONIUM SULFATE	55.4016	25	1,153.06	A
BACILLUS THURINGIENSIS (BERLINER), SUBSP. ISRAELENSIS, SEROTYPE H-14	4.5490	3	170.00	A
BENZOIC ACID	12.3857	20	1,197.00	A
BROMOXYNIL OCTANOATE	18.6668	1	26.00	A
BUTYL ALCOHOL	14.4899	18	1,015.80	A
CARBARYL	561.5453	22	565.00	A
CARBON	0.7684	4	22.00	A
CARFENTRAZONE-ETHYL	5.5741	16	260.00	A
CHLOROPHACINONE	0.0035	2	50.00	A
CHLORSULFURON	8.0801	16	247.00	A
CITRIC ACID	4.6521	19	324.06	A
CLOPYRALID, MONOETHANOLAMINE SALT	410.0614	103	2,732.80	A
CLOPYRALID,TRIETHYLAMINE SALT	12.2825	2	45.00	A
COCONUT DIETHANOLAMIDE	0.0328	1	4.00	A
COPPER ETHANOLAMINE COMPLEXES, MIXED	4.5214	1	1.00	A
COTTONSEED OIL	231.1128	12	496.00	A
BETA-CYFLUTHRIN	0.5137	1	32.50	A
2,4-D	113.7164	6	276.60	A
2,4-D, BUTOXYETHANOL ESTER	16.2401	1	30.00	A
2,4-D, DIMETHYLAMINE SALT	8,937.2837	250	11,457.22	A
2,4-D, 2-ETHYLHEXYL ESTER	840.7464	15	727.00	A
2,4-D, ISOOCTYL ESTER	210.3973	5	360.00	A
DICAMBA, DIMETHYLAMINE SALT	270.5529	37	1,001.50	A
DICAMBA, DIMETHYLAMINE SALT, OTHER RELATED	1.2107	1	4.00	A
DIETHYLENE GLYCOL	23.2512	9	183.98	A
DIFLUBENZURON	0.5059	1	16.00	A
DIGLYCOLAMINE SALT OF 3,6-DICHLORO-O-ANISIC ACID	72.8180	11	267.30	A
DIMETHYL ALKYL TERTIARY AMINES	13.4878	20	1,197.00	A
DIMETHYLPOLYSILOXANE	108.9612	54	2,819.38	A
DIPHACINONE	0.1760	37	619.00	A
DIURON	51.7610	6	26.00	A
DODECYLBENZENE SULFONIC ACID	0.1423	1	4.00	A
EDTA, TETRASODIUM SALT	0.0088	1	4.00	A
FATTY ACIDS, MIXED	38.5120	7	134.48	A
FATTY ACIDS DERIVED FROM TALLOW	14.4761	10	674.00	A

Commodity Chemical	Pounds Applied	Agricultural Applications	Amount Treated	Unit Type
PASTURELAND				
GLYPHOSATE	41.5389	4	230.50	A
GLYPHOSATE, ISOPROPYLAMINE SALT	3,541.1676	167	5,291.83	A
	0.1958	1	1,000.00	S
TOTAL POUNDS OF THIS CHEMICAL 3,541.3634				
GLYPHOSATE, POTASSIUM SALT	580.6154	34	1,051.50	A
ISOPROPYL ALCOHOL	132.5069	44	1,351.60	A
ISOPROPYLAMINE DODECYLBENZENE SULFONATE	0.1565	7	140.25	A
KEROSENE	23.9842	20	1,197.00	A
LECITHIN	38.2201	18	416.00	A
MALATHION	31.2960	1	25.00	A
MCPA, DIMETHYLAMINE SALT	429.3218	15	492.50	A
S-METHOPRENE	0.0700	1	7.00	A
METHYLATED SOYBEAN OIL	505.2045	36	1,351.28	A
METHYL BROMIDE	354.7600	1	6.00	A
MINERAL OIL	0.1409	1	10.00	A
NALED	2.4976	1	25.00	A
ALPHA-(PARA-NONYLPHENYL)-OMEGA-HYDROXYPOLY (OXYETHYLENE)	884.6881	125	4,473.86	A
ALPHA-(PARA-NONYLPHENYL)-OMEGA-HYDROXYPOLY (OXYETHYLENE), PHOSPHATE ESTER	2.1326	1	12.48	A
ALPHA-OCTYLPHENYL-OMEGA-HYDROXYPOLY(OXYETHYLENE)	2.9466	1	17.00	A
OLEIC ACID, METHYL ESTER	2.7834	2	20.00	A
OXYFLUORFEN	15.7440	2	163.80	A
PARAQUAT DICHLORIDE	24.2442	8	63.00	A
PETROLEUM DISTILLATES	173.2206	2	169.20	A
PETROLEUM OIL, PARAFFIN BASED	992.1353	10	400.05	A
PHOSPHORIC ACID	11.8911	18	356.58	A
PHOSPHORUS	0.0325	1	10.00	A
POLYACRYLAMIDE, POLYETHYLENE GLYCOL MIXTURE	0.3125	3	236.00	A
POLYACRYLAMIDE POLYMER	279.5458	15	667.10	A
POLYACRYLIC POLYMER	0.4644	16	152.58	A
POLYALKENE OXIDE MODIFIED HEPTAMETHYL TRISILOXANE	0.9155	13	124.28	A
POLYETHER MODIFIED POLYSILOXANE	4.1492	1	124.20	A
POLYETHYLENE GLYCOL	75.1153	17	438.60	A
POLYOXYETHYLENE POLYOXYPROPYLENE	13.9240	5	764.00	A
POLYOXYETHYLENE SORBITOL, MIXED ETHER ESTER	40.2801	1	159.80	A
POLYOXYETHYLENE SORBITAN MONOOLEATE	0.6260	7	140.25	A
POLYOXYETHYLENE SORBITAN TRIOLEATE	4.1211	7	140.25	A
POLYSACCHARIDE POLYMER	0.0413	3	24.10	A
PROPIONIC ACID	38.2201	18	416.00	A
PROPYLENE GLYCOL	3.4508	3	54.50	A
SAWDUST	0.0352	1	10.00	A
SILICONE DEFOAMER	0.0037	1	4.00	A
SODIUM NITRATE	1.5599	4	22.00	A
SODIUM POLYACRYLATE	0.0735	1	12.48	A
SODIUM XYLENE SULFONATE	0.0438	1	4.00	A
SORBITAN MONOOLEATE	19.8615	3	166.00	A
SPINOSAD	0.7730	3	12.00	A
STRYCHNINE	0.7900	3	90.00	A
SULFUR	0.1084	2	11.00	A
TALL OIL	1.0933	1	100.00	A
TALL OIL FATTY ACIDS	32.8298	8	371.50	A
TARTRAZINE	0.4412	1	1.00	A
1080	0.0125	1	70.00	A
ALPHA-[PARA-(1,1,3,3-TETRAMETHYLBUTYL)PHENYL]- OMEGA-HYDROXYPOLY(OXYETHYLENE)	0.1668	1	4.00	A
TETRAPOTASSIUM PYROPHOSPHATE	0.0219	1	4.00	A
THIOPHANATE-METHYL	4.2000	1	3.00	A
TRICLOPYR, BUTOXYETHYL ESTER	1,596.3423	84	2,123.30	A
TRICLOPYR, TRIETHYLAMINE SALT	44.2547	5	267.00	A
TRIETHANOLAMINE	0.0558	1	4.00	A
TRIFLURALIN	260.7623	1	145.30	A
ALPHA-UNDECYL-OMEGA-HYDROXYPOLY(OXYETHYLENE)	51.5903	6	129.48	A
VINYL POLYMER	5.6782	13	793.20	A
ZINC PHOSPHIDE	0.4000		40.00	A
Site Total	22,748.7120	1,183		

Commodity Chemical	Pounds Applied	Agricultural Applications	Amount Treated	Unit Type
PEACH				
ACETAMIPRID	0.1313	1	2.00	A
AGROBACTERIUM RADIOBACTER, STRAIN K1026	0.0011	2	6.50	A
ALCOHOLS, C4-C12, NORMAL	1.6214	2	7.00	A
ALPHA-ALKYLARYL-OMEGA-HYDROXYPOLY(OXYETHYLENE)	6,910.7742	2,419	25,789.99	A
ALKYL BENZENE SULFONIC ACID	2.6553	3	49.10	A
ALPHA-ALKYL (C9-C11)-OMEGA-HYDROXYPOLY(OXYETHYLENE)	56.9044	70	1,391.89	A
ALPHA-ALKYL (C9-C16)-OMEGA-HYDROXYPOLY(OXYETHYLENE)	0.1265	1	3.00	A
ALPHA-ALKYL (C9-C18)-OMEGA-HYDROXYPOLY(OXYETHYLENE)	0.0774	1	2.00	A
ALPHA-ALKYL (SECONDARY C12-C14)-OMEGA-HYDROXYPOLY (OXYETHYLENE)	4.0980	11	250.50	A
ALPHA-PINENE BETA-PINENE COPOLYMER	1,135.1348	267	4,000.24	A
ALPHA-ALKYL (C12-C14)-OMEGA-HYDROXYPOLY (OXYETHYLENE)	7.7867	9	71.50	A
ALPHA-ALKYL (C12-C15)-OMEGA-HYDROXYPOLY (OXYETHYLENE) SULFATE, SODIUM SALT	86.1821	95	2,057.90	A
ALPHA-ALKYLPHENYL-OMEGA-HYDROXYPOLY(OXYETHYLENE)	4.4352	9	31.70	A
ALKYL (C8,C10) POLYGLYCOSIDE	574.5949	439	4,198.39	A
ALLYLOXYPOLYETHYLENE GLYCOL ACETATE	106.7917	142	2,862.60	A
ALUMINUM PHOSPHIDE	7.3829	7	171.00	A
AMINO ETHOXY VINYL GLYCINE HYDROCHLORIDE	3.9488	6	36.00	A
AMMONIUM NITRATE	249.0152	458	5,112.14	A
AMMONIUM PROPIONATE	2.7589	13	51.50	A
AMMONIUM SULFATE	2,342.5409	793	9,189.17	A
AZADIRACHTIN	0.9889	7	53.08	A
AZINPHOS-METHYL	32.0000	1	16.00	A
AZOXYSTROBIN	546.4660	87	2,686.56	A
BACILLUS PUMILUS, STRAIN QST 2808	6.5269	5	72.50	A
BACILLUS THURINGIENSIS (BERLINER), SUBSP. AIZAWAI, GC-91 PROTEIN	0.3800	1	10.00	A
BACILLUS THURINGIENSIS, SUBSP. AIZAWAI, STRAIN ABTS-1857	19.0350	6	19.00	A
BACILLUS THURINGIENSIS (BERLINER), SUBSP. KURSTAKI, SEROTYPE 3A,3B	26.6444	49	393.25	A
BACILLUS THURINGIENSIS, SUBSP. KURSTAKI, STRAIN ABTS-351, FERMENTATION SOLIDS AND SOLUBLES	5,128.9335	366	8,023.60	A
BACILLUS THURINGIENSIS, SUBSP. KURSTAKI, STRAIN HD-1	109.2140	92	690.74	A
BACILLUS THURINGIENSIS SUBSPECIES KURSTAKI, GENETICALLY ENGINEERED STRAIN EG7841 LEPIDOPTERAN ACTIVE TOXIN	3.7125	2	16.50	A
BACILLUS THURINGIENSIS (BERLINER), SUBSP. KURSTAKI, STRAIN SA-11	1,122.9685	95	1,513.20	A
BACILLUS THURINGIENSIS (BERLINER), SUBSP. KURSTAKI STRAIN SA-12	677.9345	56	744.55	A
BENOMYL	28.0400	1	28.04	A
BENTONITE	115.9200	20	221.20	A
BENZOIC ACID	0.8816	8	46.00	A
BIFENAZATE	3,284.4244	395	7,173.78	A
N,N-BIS-(2-OMEGA-HYDROXYPOLY(OXYETHYLENE)ETHYL) ALKYLAMINE, ALKYL DERIVED FROM TALLOW FATTY ACIDS	541.3632	208	6,589.40	A
BOSCALID	2,664.3368	773	15,007.61	A
2-BUTOXYETHANOL	25.1063	378	3,675.49	A
BUTYL ALCOHOL	348.7295	737	8,552.50	A
ALPHA-(PARA-TERT-BUTYLPHENYL)-OMEGA-HYDROXYPOLY (OXYETHYLENE) PHOSPHATE	88.7689	29	221.75	A
CALCIUM CHLORIDE	5.9935	15	52.83	A
CALCIUM HYDROXIDE	2,045.8580	26	253.97	A
CALCIUM HYPOCHLORITE	10.1563	1	50.00	A
CAPTAN	1,806.1900	20	608.44	A
CAPTAN, OTHER RELATED	40.6300	20	608.44	A
CARBARYL	4,056.8713	90	1,165.94	A
CARFENTRAZONE-ETHYL	79.0767	230	4,642.43	A
CASEIN	8.5140	16	189.20	A
CHLOROPHACINONE	0.0191	10	118.20	A
CHLOROPICRIN	13,007.7900	20	137.57	A
CHLOROTHALONIL	1,654.1552	51	664.00	A
CHLORPYRIFOS	17,405.6802	644	9,735.67	A
CITRIC ACID	183.5129	324	3,732.76	A
CLARIFIED HYDROPHOBIC EXTRACT OF NEEM OIL	1,460.8087	10	106.93	A

Commodity	Chemical		Pounds Applied	Agricultural Applications	Amount Treated	Unit Type
PEACH						
	CLOFENTEZINE		1,615.7016	474	7,843.54	A
	COCONUT DIETHANOLAMIDE		461.1496	516	10,673.22	A
	COCONUT IMIDAZOLINE SODIUM CARBOXYLATE		0.6179	5	59.00	A
	COPPER AMMONIUM COMPLEX		1.8845	4	3.50	A
	COPPER HYDROXIDE		87,271.6986	964	17,739.82	A
			1.5131	2	6,000.00	S
			0.5903	2	19.00	U
	TOTAL POUNDS OF THIS CHEMICAL	87,273.8020				
	COPPER OXIDE (OUS)		21,360.3583	292	4,090.14	A
			2.0975	1	18.00	U
	TOTAL POUNDS OF THIS CHEMICAL	21,362.4558				
	COPPER OXYCHLORIDE		4,132.9520	34	626.80	A
	COPPER SULFATE (BASIC)		213,366.8945	548	13,666.15	A
	COPPER SULFATE (PENTAHYDRATE)		65.8350	9	22.25	A
	COTTONSEED FLOUR		358.0200	18	2,106.00	A
	COTTONSEED OIL		246.3692	67	2,356.58	A
	CRYOLITE		432.0000	1	45.00	A
	CYFLUTHRIN		0.6566	2	16.50	A
	BETA-CYFLUTHRIN		18.1330	42	569.26	A
	CYPRODINIL		4,338.2754	869	18,003.77	A
	2,4-D, DIETHANOLAMINE SALT		75.5955	11	241.65	A
	2,4-D, DIMETHYLAMINE SALT		15,012.9558	1,358	15,384.07	A
	(E)-5-DECENOL		0.1045	3	32.30	A
	(E)-5-DECENYL ACETATE		0.4910	3	32.30	A
	ALPHA-DECYL-OMEGA-HYDROXYPOLY(OXYETHYLENE) PHOSPHATE		2.1055	1	28.40	A
	DIAZINON		11,268.9924	300	6,010.31	A
	1,3-DICHLOROPROPENE		398,705.4383	138	1,263.23	A
	DIETHYLENE GLYCOL		456.5729	467	7,734.19	A
	DIETHYLENE GLYCOL MONOETHYL ETHER		73.8761	196	3,700.71	A
	DIFLUBENZURON		1,113.1679	351	6,405.77	A
	DIMETHYL ALKYL TERTIARY AMINES		0.9601	8	46.00	A
	DIMETHYLPOLYSILOXANE		1,463.5654	2,990	42,287.96	A
	DIMETHYL SILICONE FLUID EMULSION		0.0456	2	14.00	A
	ALPHA-(ORTHO,PARA-DINONYLPHENYL)-OMEGA-HYDROXYPOLYOXY(ETHYLENE) PHOSPHATE		0.0843	1	3.00	A
	DIPHACINONE		0.0058	2	19.60	A
	DIURON		49.6000	6	69.00	A
	E,E-8,10-DODECADIEN-1-OL		23.9541	22	517.00	A
			0.0047	1	3,000.00	S
	TOTAL POUNDS OF THIS CHEMICAL	23.9588				
	Z-8-DODECENOL		12.3726	1,568	27,430.09	A
	E-8-DODECENYL ACETATE		69.9730	1,568	27,430.09	A
	Z-8-DODECENYL ACETATE		1,070.4387	1,568	27,430.09	A
	DODECYLBENZENE SULFONIC ACID		300.7879	421	8,615.32	A
	ALPHA-(PARA-DODECYLPHENYL)-OMEGA-HYDROXYPOLY (OXYETHYLENE)		61.3155	267	4,000.24	A
	EDTA, SODIUM SALT		1.2526	56	1,075.24	A
	EDTA, TETRASODIUM SALT		18.5100	421	8,615.32	A
	EMULSIFIABLE METHYLATED VEGETABLE OIL		196.1830	52	626.37	A
	ESFENVALERATE		3,471.3068	3,180	60,760.97	A
	ETHYLENE GLYCOL		86.6390	23	301.00	A
	ETHYLENE GLYCOL MONOMETHYL ETHER		0.6719	2	18.00	A
	ETOXAZOLE		8.1000	1	100.00	A
	FATTY ACIDS, METHYL ESTERS		2,009.4492	202	6,207.40	A
	FATTY ACIDS, MIXED		117.4172	484	6,119.15	A
	FATTY ACIDS DERIVED FROM TALLOW		3.1147	9	71.50	A
	FENAMIPHOS		408.7827	8	180.00	A
	FENBUCONAZOLE		296.9831	121	3,177.06	A
	FENBUTATIN-OXIDE		3,821.2450	260	5,984.64	A
	FENHEXAMID		146.8313		15,420.00	T
			13.7500	3	356.00	A
	TOTAL POUNDS OF THIS CHEMICAL	160.5813				
	FERROUS SULFATE		3.2130	5	59.00	A
	FLUAZIFOP-P-BUTYL		12.7843	8	62.90	A

Commodity	Chemical		Pounds Applied	Agricultural Applications	Amount Treated	Unit Type
PEACH						
	FLUDIOXONIL		148.2023		85,338.67	T
			21.4147		4,546,792.00	P
			4.0938		117,247.00	U
	TOTAL POUNDS OF THIS CHEMICAL	173.7108				
	FLUMIOXAZIN		467.8834	220	2,449.88	A
	FORMETANATE HYDROCHLORIDE		263.4742	26	400.75	A
	GAMMA-CYHALOTHRIN		7.2017	28	527.51	A
	GARLIC		0.8422	2	4.00	A
	GIBBERELLINS		4.4898	9	185.90	A
	GLYPHOSATE		10,717.5975	506	5,402.92	A
	GLYPHOSATE, DIAMMONIUM SALT		701.8991	61	895.27	A
	GLYPHOSATE, ISOPROPYLAMINE SALT		68,742.9958	3,674	51,064.00	A
	GLYPHOSATE, POTASSIUM SALT		22,274.7647	1,321	17,733.78	A
	GLYPHOSATE-TRIMESIUM		897.8100	31	401.80	A
	HEPTAMETHYLTRISILOXANE-1,3-PROPANEDIOL ETHER, ETHOXYLATED PROPOXYLATED		0.1706	9	65.39	A
	HEXYTHIAZOX		2,695.7448	782	13,322.57	A
	HYDROGEN PEROXIDE		77.5105	12	52.36	A
	HYDROTREATED PARAFFINIC SOLVENT		1,550.5498	207	2,017.64	A
	2-(3-HYDROXYPROPYL)-HEPTA-METHYL TRISILOXANE, ETHOXYLATED, ACETATE		1,477.6417	480	7,616.46	A
	IMIDACLOPRID		1.7005	6	30.50	A
	IPRODIONE		11,012.4124	1,142	17,107.86	A
	ISOOCTYL PHTHALATE		0.6814	2	18.00	A
	ISOPARAFFINIC HYDROCARBONS		103.9908	5	379.00	A
	ISOPROPYL ALCOHOL		1,567.7012	4,017	53,456.29	A
	ISOPROPYLAMINE DODECYLBENZENE SULFONATE		33.4998	490	5,327.21	A
	ISOXABEN		30.7777	12	50.73	A
	KAOLIN		8,344.8000	5	98.14	A
	KEROSENE		1.7073	8	46.00	A
	LACTOSE		8.8740	20	221.20	A
	LAMBDA-CYHALOTHRIN		413.6640	634	14,798.03	A
	LAURIC ACID		78.3474	95	2,057.90	A
	LAURYL ALCOHOL		12.9886	19	461.00	A
			0.0026	1	3,000.00	S
	TOTAL POUNDS OF THIS CHEMICAL	12.9912				
	LECITHIN		669.1405	207	3,906.21	A
	LIGNIN SULFONIC ACID, ZINC SALT		90.0840	2	30.00	A
	LIME-SULFUR		3,004.6195	73	841.36	A
			0.4725	1	4.00	U
	TOTAL POUNDS OF THIS CHEMICAL	3,005.0920				
	LIMONENE		514.6792	378	3,675.49	A
	MALATHION		33.4626	3	8.50	A
	MANGANESE SULFATE		4.4487	5	59.00	A
	MEPIQUAT CHLORIDE		0.1746	1	11.00	U
	METHIDATHION		1,869.8180	52	1,763.75	A
	METHOMYL		633.3930	27	732.41	A
	METHOXYFENOZIDE		3,890.2860	862	15,921.87	A
	METHYLATED SOYBEAN OIL		3,096.8809	237	4,945.07	A
	METHYL BROMIDE		8,921.8220	16	302.84	A
			1,844.4488		4,776,003.00	P
			1,369.0600	16	1,397.00	U
			70.8000		95.00	T
	TOTAL POUNDS OF THIS CHEMICAL	12,206.1308				
	METHYL SILICONE RESINS		24.4877	7	96.67	A
	MINERAL OIL		665,944.7886	1,801	32,292.09	A
	MODIFIED PHTHALIC GLYCEROL ALKYD RESIN		2,394.6679	644	9,889.50	A
	MOLASSES		7.4525	2	24.00	A
	MORPHOLINE		0.2946	2	18.00	A
	MYCLOBUTANIL		645.9081	343	5,309.61	A
	MYRISTYL ALCOHOL		2.6240	19	461.00	A
			0.0005	1	3,000.00	S
	TOTAL POUNDS OF THIS CHEMICAL	2.6245				
	NALED		7.5687	1	17.00	A
	NAPROPAMIDE		8.3800	6	8.60	A
	NONANOIC ACID		49.6992	2	7.00	A
	NONANOIC ACID, OTHER RELATED		2.6157	2	7.00	A
	4-NONYLPHENOL, FORMALDEHYDE RESIN, PROPOXYLATED		1,120.6225	640	12,317.38	A

Commodity	Chemical	Pounds Applied	Agricultural Applications	Amount Treated	Unit Type
PEACH					
	ALPHA-(PARA-NONYLPHENYL)-OMEGA-HYDROXYPOLY (OXYETHYLENE)	16,742.6081	4,406	65,329.06	A
	ALPHA-(PARA-NONYLPHENYL)-OMEGA-HYDROXYPOLY (OXYETHYLENE), BRANCHED	168.5775	220	2,286.14	A
	ALPHA-(PARA-NONYLPHENYL)-OMEGA-HYDROXYPOLY (OXYETHYLENE), PHOSPHATE ESTER	190.1346	45	1,085.25	A
	ALPHA-(PARA-NONYLPHENYL)-OMEGA-HYDROXYPOLY (OXYETHYLENE) SULFATE, AMMONIUM SALT	2.2234	23	378.38	A
	NORFLURAZON	482.0381	35	504.94	A
	ALPHA-OCTYLPHENYL-OMEGA-HYDROXYPOLY(OXYETHYLENE)	432.9473	438	4,401.98	A
	OIL OF JOJOBA	162.5849	11	109.50	A
	OLEIC ACID	81.1293	107	1,994.52	A
	OLEIC ACID, METHYL ESTER	174.4636	54	805.04	A
	ORCHEX 796 OIL	288.6413	33	644.25	A
	ORGANOSILICONE, POLY OXYALKYLENE ETHER COPOLYMER	45.2637	12	200.14	A
	ORYZALIN	23,394.6077	483	8,691.05	A
	OXYFLUORFEN	9,744.7790	1,821	22,247.00	A
	PARAQUAT DICHLORIDE	8,476.6282	1,040	12,091.79	A
	PENDIMETHALIN	19,600.7729	903	11,185.61	A
	PERMETHRIN	1,309.5963	203	5,294.73	A
	PETROLEUM DISTILLATES	416.9541	89	1,061.50	A
	PETROLEUM DISTILLATES, ALIPHATIC	39.2443	2	30.00	A
	PETROLEUM DISTILLATES, AROMATIC	14.4931	1	13.00	A
	PETROLEUM DISTILLATES, REFINED	6,083.8253	40	347.00	A
	PETROLEUM OIL, PARAFFIN BASED	2,463.5307	521	5,748.09	A
	PETROLEUM OIL, UNCLASSIFIED	952,510.2132	2,121	32,733.39	A
		3.5294	1	14.00	U
	TOTAL POUNDS OF THIS CHEMICAL 952,513.7426				
	PHOSMET	45,489.9015	1,355	18,236.04	A
	PHOSPHORIC ACID	2,671.3928	2,197	33,136.47	A
	BETA-PINENE POLYMER	206.7084	249	1,162.55	A
	PIPERONYL BUTOXIDE	6.5975	2	13.00	A
	PIPERONYL BUTOXIDE, OTHER RELATED	1.6494	2	13.00	A
	POLYACRYLAMIDE, POLYETHYLENE GLYCOL MIXTURE	30.7502	335	3,705.46	A
	POLYACRYLAMIDE POLYMER	1.1737	3	38.00	A
	POLYACRYLIC POLYMER	21.5720	177	2,526.13	A
	POLYALKENE OXIDE MODIFIED HEPTAMETHYL TRISILOXANE	138.7801	200	4,482.04	A
	POLYALKYLENEOXIDE MODIFIED POLYDIMETHYL-SILOXANE	48.1204	52	626.37	A
	POLYBUTENES	358.8302	202	6,207.40	A
	POLYETHYLENE GLYCOL	3,461.6971	1,224	14,947.03	A
	POLYETHYLENE GLYCOL DIACETATE	9.7083	142	2,862.60	A
	POLYETHYLENE GLYCOL MONO(3-(TETRAMETHYL-1-(TRIMETHYLSILOXY)DISILOXANYL)PROPYL)ETHER	443.9709	128	2,776.95	A
	POLY-I-PARA-MENTHENE	3,546.9195	552	9,121.19	A
	POLYOXYETHYLENE DIOLEATE	0.9430	12	200.14	A
	POLYOXYETHYLENE POLYOXYPROPYLENE	279.2136	175	3,372.81	A
	POLYOXYETHYLENE SORBITOL, MIXED ETHER ESTER	41.5914	8	42.50	A
	POLYOXYETHYLENE SORBITAN MIXED FATTY ACID ESTERS	71.1488	23	378.38	A
	POLYOXYETHYLENE SORBITAN MONOOLEATE	33.5740	112	1,651.72	A
	POLYOXYETHYLENE SORBITAN TRIOLEATE	222.9227	113	1,680.12	A
	POLYSACCHARIDE POLYMER	0.0873	2	35.00	A
	POLYSILOXANE	0.0243	1	90.00	A
	POTASH SOAP	635.7345	5	101.00	A
	POTASSIUM BICARBONATE	82.0000	3	36.50	A
	POTASSIUM HYDROXIDE	0.7110	1	90.00	A
	POTASSIUM N-METHYLDITHIOCARBAMATE	1,065.6771	1	4.00	A
	PROPARGITE	483.0887	28	307.56	A
	PROPICONAZOLE	4,347.9306	2,628	40,808.47	A
		13.1598		9,837.70	T
		2.6752		1,920,850.00	P
	TOTAL POUNDS OF THIS CHEMICAL 4,363.7656				
	PROPIONIC ACID	618.1911	207	3,906.21	A
	PROPYLENE GLYCOL	361.0322	252	4,988.58	A
	PROPYLENE GLYCOL, METHYL ETHER	0.0000	2	2.36	A
	PYRACLOSTROBIN	1,353.3139	773	15,007.61	A
	PYRAFLUFEN-ETHYL	2.0705	98	1,087.00	A
	PYRETHRINS	5.6473	20	137.33	A
	PYRIDABEN	335.0054	26	565.95	A

Commodity	Chemical	Pounds Applied	Agricultural Applications	Amount Treated	Unit Type
PEACH					
	PYRIMETHANIL	757.9683	133	3,422.46	A
	PYRIPROXYFEN	124.1898	158	1,426.43	A
	QST 713 STRAIN OF DRIED BACILLUS SUBTILIS	198.4560	100	710.18	A
	ROTENONE	0.0147	3	3.50	A
	ROTENONE, OTHER RELATED	0.0147	3	3.50	A
	SETHOXYDIM	45.2386	22	99.50	A
	SILICONE DEFOAMER	7.8668	421	8,615.32	A
	SIMAZINE	6,209.5721	550	7,099.54	A
	SODIUM DIISOOCTYLSULFOSUCCINATE	0.0899	2	18.00	A
	SODIUM DIOCTYLSULFOSUCCINATE	55.0264	60	1,449.40	A
	SODIUM DODECYLBENZENE SULFONATE	1.9845	17	209.60	A
	SODIUM HYPOCHLORITE	957.4771		49,246.84	T
		1.3903	1	21.00	A
	TOTAL POUNDS OF THIS CHEMICAL 958.8674				
	SODIUM POLYACRYLATE	0.8690	13	51.50	A
	SODIUM TETRATHIOCARBONATE	38.1447	1	1.50	A
	SODIUM XYLENE SULFONATE	92.5501	421	8,615.32	A
	SORBITAN FATTY ACID ESTERS	15.5638	23	378.38	A
	SORBITAN TRIOLEATE	1.0527	1	28.40	A
	SORBITOL	22.6798	17	209.60	A
	SOYBEAN OIL	398.3572	23	269.80	A
	SPINOSAD	1,168.0063	566	10,523.53	A
	SPIRODICLOFEN	2,261.9158	449	8,349.01	A
	STRYCHNINE	9.0862	21	446.40	A
	SUGAR	147.4200	18	2,106.00	A
	SULFUR	587,345.6074	2,873	58,341.82	A
	SYNTHETIC VEGETABLE GUMS	4.9770	2	24.00	A
	TALL OIL	13.6557	32	385.50	A
	TALL OIL FATTY ACIDS	393.3806	431	7,065.13	A
	TEBUCONAZOLE	1,962.7496	714	11,246.69	A
	E-11-TETRADECEN-1-YL ACETATE	0.6148	5	51.00	A
	Z-11-TETRADECEN-1-YL ACETATE	0.0953	5	51.00	A
	ALPHA-[PARA-(1,1,3,3-TETRAMETHYLBUTYL)PHENYL]-OMEGA-HYDROXYPOLY(OXYETHYLENE)	838.4817	495	9,969.57	A
	TETRAPOTASSIUM PYROPHOSPHATE	46.2751	421	8,615.32	A
	THIAMETHOXAM	0.7500	3	12.00	A
	THIOPHANATE-METHYL	613.8720	34	615.27	A
	TRIETHANOLAMINE	118.0014	421	8,615.32	A
	TRIFLOXYSTROBIN	79.1749	25	859.54	A
	TRIFLURALIN	438.2303	14	303.05	A
	ALPHA-2,4,6-TRIMETHYL-4-NONYLOXY-OMEGA-HYDROXYPOLY(OXYETHYLENE)	0.6122	2	2.30	A
	TRISODIUM PHOSPHATE	33.7979	81	1,146.48	A
	ALPHA-UNDECYL-OMEGA-HYDROXYPOLY(OXYETHYLENE)	112.1113	48	849.74	A
	UREA	66.8436	5	130.00	A
	VEGETABLE OIL	12.6909	1	19.20	A
	VINCLOZOLIN	14.0000	6	87.50	A
	VINYL POLYMER	8.1566	187	1,893.50	A
	XYLENE	2.6246	3	17.50	A
	YEAST	461.2140	18	2,106.00	A
	ZINC PHOSPHIDE	1.6000	1	20.00	A
	ZINC SULFATE	23.5850	24	278.60	A
	ZIRAM	189,066.7081	2,263	34,282.99	A
		0.8609	1	12.00	U
	TOTAL POUNDS OF THIS CHEMICAL 189,067.5690				
	Site Total	3,573,374.0217	56,495		
PEANUT					
	ALUMINUM PHOSPHIDE	1.8425		2,000.00	C
	CARBON DIOXIDE	11.7600		13.00	T
	CLARIFIED HYDROPHOBIC EXTRACT OF NEEM OIL	0.9553	1	0.50	A
	GLYPHOSATE, POTASSIUM SALT	6.0356	1	35.00	A
	PHOSPHINE	0.2400		13.00	T
	Site Total	20.8334	2		

Commodity	Chemical	Pounds Applied	Agricultural Applications	Amount Treated	Unit Type
PEAR					
	ABAMECTIN	171.6209	355	11,705.47	A
	ACETAMIPRID	369.5921	97	2,627.96	A
	ALPHA-ALKYLARYL-OMEGA-HYDROXYPOLY(OXYETHYLENE)	88.1209	24	207.22	A
	ALPHA-ALKYL (C9-C11)-OMEGA-HYDROXYPOLY(OXYETHYLENE)	5.0327	2	47.00	A
	ALPHA-ALKYL (C9-C16)-OMEGA-HYDROXYPOLY(OXYETHYLENE)	1.5747	1	20.00	A
	ALPHA-ALKYL (SECONDARY C12-C14)-OMEGA-HYDROXYPOLY (OXYETHYLENE)	2.4827	9	45.50	A
	ALPHA-PINENE BETA-PINENE COPOLYMER	2,484.9013	198	9,071.40	A
	ALKYL (C8,C10) POLYGLYCOSIDE	217.8186	38	816.51	A
	ALLYLOXYPOLYETHYLENE GLYCOL ACETATE	104.3468	13	560.20	A
	ALUMINUM PHOSPHIDE	28.9500	2	50.00	A
	AMINO ETHOXY VINYL GLYCINE HYDROCHLORIDE	1.5356	3	14.00	A
	AMMONIUM NITRATE	94.9062	37	828.51	A
	AMMONIUM PROPIONATE	10.2383	10	99.34	A
	AMMONIUM SULFATE	801.0597	171	2,645.48	A
	AZADIRACHTIN	0.5463	10	59.00	A
	AZINPHOS-METHYL	5,135.1750	169	3,759.45	A
	BACILLUS THURINGIENSIS (BERLINER), SUBSP. KURSTAKI, SEROTYPE 3A,3B	0.0120	1	0.30	A
	BACILLUS THURINGIENSIS, SUBSP. KURSTAKI, STRAIN ABTS-351, FERMENTATION SOLIDS AND SOLUBLES	71.1990	11	100.35	A
	BACILLUS THURINGIENSIS (BERLINER), SUBSP. KURSTAKI, STRAIN SA-11	92.9730	14	121.00	A
	BACILLUS THURINGIENSIS (BERLINER), SUBSP. KURSTAKI STRAIN SA-12	9.3500	1	22.00	A
	BEAUVERIA BASSIANA STRAIN GHA	5.5170	2	20.00	A
	BENZOIC ACID	0.2018	6	52.81	A
	N6-BENZYL ADENINE	0.1656	1	1.25	A
	BIFENAZATE	387.6800	51	1,121.67	A
	BIFENTHRIN	54.4200	9	487.10	A
	N,N-BIS-(2-OMEGA-HYDROXYPOLY(OXYETHYLENE)ETHYL) ALKYLAMINE, ALKYL DERIVED FROM TALLOW FATTY ACIDS	216.2066	78	3,584.60	A
	BOSCALID	139.7970	15	589.00	A
	BUPROFEZIN	99.5400	2	65.00	A
	2-BUTOXYETHANOL	18.3069	4	100.00	A
	BUTYL ALCOHOL	6.2178	12	140.67	A
	ALPHA-(PARA-TERT-BUTYLPHENYL)-OMEGA-HYDROXYPOLY (OXYETHYLENE) PHOSPHATE	113.8356	8	235.00	A
	CALCIUM CHLORIDE	20.8384	11	235.76	A
	CARBARYL	9,225.7738	71	3,910.80	A
	CARFENTRAZONE-ETHYL	27.7059	57	1,435.75	A
	CHLOROPHACINONE	0.0125	2	25.00	A
	CHLOROPICRIN	1,721.4369	1	12.40	A
	CHLORPYRIFOS	1,381.8472	45	1,378.39	A
	CITRIC ACID	99.7137	146	2,057.73	A
	CLARIFIED HYDROPHOBIC EXTRACT OF NEEM OIL	6.6868	2	1.00	A
	CLETHODIM	0.0291	1	5.00	A
	CLOFENTEZINE	71.1035	16	499.00	A
	COCONUT DIETHANOLAMIDE	1.2571	8	96.00	A
	CODLING MOTH GRANULOSIS VIRUS	0.2377	36	1,216.61	A
	COPPER	2.8988	3	16.33	A
	COPPER HYDROXIDE	11,833.7033	289	7,058.59	A
		1.0827	2	4,000.00	S
		0.2452	2	6.00	U
	TOTAL POUNDS OF THIS CHEMICAL 11,835.0312				
	COPPER OXIDE (OUS)	579.7330	29	510.15	A
	COPPER OXYCHLORIDE	1,683.7480	9	92.00	A
	COPPER OXYCHLORIDE SULFATE	238.8000	15	304.00	A
	COPPER SULFATE (BASIC)	379.1380	11	166.00	A
	CYPRODINIL	189.4191	44	1,251.35	A
	2,4-D, DIETHANOLAMINE SALT	63.0169	3	138.00	A
	2,4-D, DIMETHYLAMINE SALT	940.8333	45	886.25	A
	DIAZINON	831.6500	33	860.96	A
		0.0750	1	3.00	U
	TOTAL POUNDS OF THIS CHEMICAL 831.7250				
	1,3-DICHLOROPROPENE	3,031.1180	1	12.40	A
	DIETHYLENE GLYCOL	1.1488	5	124.00	A
	DIFLUBENZURON	371.8495	47	1,690.50	A

Commodity	Chemical		Pounds Applied	Agricultural Applications	Amount Treated	Unit Type
PEAR						
	DIMETHYL ALKYL TERTIARY AMINES		0.2198	6	52.81	A
	DIMETHYLPOLYSILOXANE		174.9102	243	8,388.59	A
	DIPHACINONE		0.0010	4	100.00	A
	DIURON		2,766.6970	35	1,146.75	A
	E,E-8,10-DODECADIEN-1-OL		997.0741	235	8,339.50	A
			0.0047	1	2,000.00	S
	TOTAL POUNDS OF THIS CHEMICAL	997.0788				
	Z-8-DODECENOL		2.6379	192	5,031.76	A
	E-8-DODECENYL ACETATE		14.7598	192	5,031.76	A
	Z-8-DODECENYL ACETATE		225.3100	192	5,031.76	A
	DODECYLBENZENE SULFONIC ACID		5.4473	8	96.00	A
	ALPHA-(PARA-DODECYLPHENYL)-OMEGA-HYDROXYPOLY (OXYETHYLENE)		138.2694	198	9,071.40	A
	DODINE		5,400.7319	138	3,960.25	A
	EDTA, SODIUM SALT		0.7948	16	397.00	A
	EDTA, TETRASODIUM SALT		0.3352	8	96.00	A
	EMAMECTIN BENZOATE		33.4048	54	2,778.60	A
	EMULSIFIABLE METHYLATED VEGETABLE OIL		7.7014	1	10.18	A
	ENDOSULFAN		18.2745	1	16.00	A
	ESFENVALERATE		450.8219	210	7,778.40	A
	ETHEPHON		39.6773	2	50.00	A
	ETHYLENE GLYCOL MONOMETHYL ETHER		7.6584	4	112.00	A
	ETOXAZOLE		108.0148	9	808.11	A
	FATTY ACIDS, METHYL ESTERS		807.1712	78	3,584.60	A
	FATTY ACIDS, MIXED		83.2247	117	1,514.59	A
	FENARIMOL		335.8982	154	4,837.92	A
	FENBUTATIN-OXIDE		5.0000	1	5.00	A
	FENPROPATHRIN		195.2793	30	528.00	A
	FENPYROXIMATE		47.8939	15	402.00	A
	FLUDIOXONIL		79.0000		1,535,384.00	P
	FLUMIOXAZIN		47.3790	11	187.72	A
	FOSETYL-AL		2,259.4501	20	578.00	A
	GLYPHOSATE		29.7592	1	30.00	A
	GLYPHOSATE, ISOPROPYLAMINE SALT		14,109.9408	428	12,403.06	A
	GLYPHOSATE, POTASSIUM SALT		3,202.9529	133	2,809.56	A
	GLYPHOSATE-TRIMESIUM		230.9246	21	222.50	A
	HEPTAMETHYLTRISILOXANE ETHOXYLATED		2.6245	1	20.00	A
	HEXYTHIAZOX		4.4701	3	38.50	A
	2-(3-HYDROXYPROPYL)-HEPTA-METHYL TRISILOXANE, ETHOXYLATED, ACETATE		373.4950	19	621.47	A
	IMIDACLOPRID		68.1191	13	676.50	A
	ISOOCTYL PHTHALATE		7.7665	4	112.00	A
	ISOPROPYL ALCOHOL		164.7587	198	4,959.29	A
	ISOPROPYLAMINE DODECYLBENZENE SULFONATE		3.1064	83	689.61	A
	KAOLIN		18,591.2416	38	626.35	A
	KEROSENE		5,306.7682	7	103.81	A
	KRESOXIM-METHYL		44.7625	6	253.10	A
	LAMBDA-CYHALOTHRIN		46.5267	55	1,171.82	A
	LAURYL ALCOHOL		363.2516	169	6,744.40	A
			0.0026	1	2,000.00	S
	TOTAL POUNDS OF THIS CHEMICAL	363.2542				
	LIME-SULFUR		95,892.1601	158	3,019.20	A
	MALATHION		10.2210	4	4.00	A
	MANCOZEB		62,709.3627	632	21,501.98	A
	METHIDATHION		1,000.2031	1	100.00	A
	METHOXYFENOZIDE		1,720.5779	234	6,224.01	A
	METHYLATED SOYBEAN OIL		79.1628	16	107.31	A
	METHYL BROMIDE		44.1000	1	30.00	U
			31.3600	3	75.00	A
	TOTAL POUNDS OF THIS CHEMICAL	75.4600				
	MINERAL OIL		1,042,950.1196	902	33,804.93	A
	MODIFIED PHTHALIC GLYCEROL ALKYD RESIN		629.4133	97	2,315.94	A
	MORPHOLINE		3.3581	4	112.00	A
	MSMA		40.2522	2	21.27	A
	MYRISTYL ALCOHOL		73.4430	169	6,744.40	A
			0.0005	1	2,000.00	S
	TOTAL POUNDS OF THIS CHEMICAL	73.4435				
	NAA, AMMONIUM SALT		798.8962	259	9,859.27	A

Commodity Chemical	Pounds Applied	Agricultural Applications	Amount Treated	Unit Type
PEAR				
NAA, POTASSIUM SALT	10.7090	2	41.00	A
1-NAPHTHALENEACETAMIDE	0.4200	1	5.00	A
NAPROPAMIDE	1.0000	1	0.50	A
4-NONYLPHENOL, FORMALDEHYDE RESIN, PROPOXYLATED	332.3697	90	3,867.60	A
ALPHA-(PARA-NONYLPHENYL)-OMEGA-HYDROXYPOLY (OXYETHYLENE)	2,046.1048	325	6,750.77	A
ALPHA-(PARA-NONYLPHENYL)-OMEGA-HYDROXYPOLY (OXYETHYLENE), BRANCHED	9.0429	14	227.50	A
ALPHA-(PARA-NONYLPHENYL)-OMEGA-HYDROXYPOLY (OXYETHYLENE), PHOSPHATE ESTER	2.5596	10	99.34	A
NORFLURAZON	185.7554	13	84.00	A
ALPHA-OCTYLPHENYL-OMEGA-HYDROXYPOLY(OXYETHYLENE)	5.3382	6	22.00	A
OLEIC ACID	10.9268	6	119.00	A
OLEIC ACID, METHYL ESTER	31.7480	6	78.07	A
ORGANOSILICONE, POLY OXYALKYLENE ETHER COPOLYMER	0.2056	1	9.00	A
ORYZALIN	397.4075	19	140.53	A
OXYFLUORFEN	1,951.8989	129	2,994.89	A
OXYTETRACYCLINE, CALCIUM COMPLEX	9,378.8933	1,221	36,211.56	A
OXYTETRACYCLINE HYDROCHLORIDE	2,433.1017	607	24,825.10	A
OXYTETRACYCLINE HYDROCHLORIDE, OTHER RELATED	20.2934	565	20,697.35	A
PARAQUAT DICHLORIDE	501.9637	32	426.02	A
PENDIMETHALIN	852.0469	34	486.05	A
PERMETHRIN	7.9976	1	20.00	A
PETROLEUM DISTILLATES	369.9910	20	439.74	A
PETROLEUM DISTILLATES, REFINED	979.7217	19	67.42	A
PETROLEUM OIL, PARAFFIN BASED	557.8528	84	774.61	A
PETROLEUM OIL, UNCLASSIFIED	256,703.4900	508	11,935.80	A
PHOSMET	14,769.4962	210	4,096.95	A
PHOSPHORIC ACID	694.8395	245	4,773.09	A
BETA-PINENE POLYMER	4.7531	2	24.50	A
POLYACRYLAMIDE, POLYETHYLENE GLYCOL MIXTURE	2.1368	2	78.10	A
POLYACRYLIC POLYMER	16.7487	124	1,717.63	A
POLYALKYLENEOXIDE MODIFIED POLYDIMETHYL-SILOXANE	1.8890	1	10.18	A
POLYBUTENES	144.1377	78	3,584.60	A
POLYETHYLENE GLYCOL	692.9374	132	3,872.81	A
POLYETHYLENE GLYCOL DIACETATE	9.4861	13	560.20	A
POLYETHYLENE GLYCOL MONO(3-(TETRAMETHYL-1-(TRIMETHYLSILOXY)DISILOXANYL)PROPYL)ETHER	706.2267	179	9,614.10	A
POLY-I-PARA-MENTHENE	1,390.1666	105	3,519.55	A
POLYMERIZED ACRYLIC ACID	4.8893	9	83.34	A
POLYOXYETHYLENE DIOLEATE	0.0043	1	9.00	A
POLYOXYETHYLENE POLYOXYPROPYLENE	69.1568	67	3,603.60	A
POLYOXYETHYLENE SORBITOL, MIXED ETHER ESTER	10.7128	1	85.00	A
POLYOXYETHYLENE SORBITAN MONOOLEATE	12.4255	83	689.61	A
POLYOXYETHYLENE SORBITAN TRIOLEATE	81.8015	83	689.61	A
POTASSIUM BICARBONATE	4.1000	1	2.00	A
POTASSIUM HYDROXIDE	0.6300	1	5.00	A
POTASSIUM NITRATE	0.6300	1	5.00	A
PROPYLENE GLYCOL	164.4540	54	1,757.30	A
PSEUDOMONAS FLUORESCENS, STRAIN A506	597.5322	131	4,700.85	A
PYRACLOSTROBIN	71.0080	15	589.00	A
PYRETHRINS	1.5781	5	17.25	A
PYRIPROXYFEN	42.5332	15	429.80	A
QST 713 STRAIN OF DRIED BACILLUS SUBTILIS	95.4215	14	356.02	A
ROTENONE	0.0171	3	1.25	A
ROTENONE, OTHER RELATED	0.0171	3	1.25	A
SETHOXYDIM	57.8300	20	129.50	A
SILICONE DEFOAMER	0.1425	8	96.00	A
SIMAZINE	1,483.1876	34	1,058.59	A
SODIUM DIISOOCTYLSULFOSUCCINATE	1.0243	4	112.00	A
SODIUM DIOCTYLSULFOSUCCINATE	2.1592	3	17.00	A
SODIUM POLYACRYLATE	0.1448	1	16.00	A
SODIUM XYLENE SULFONATE	1.6761	8	96.00	A
SOYBEAN OIL	178.1787	3	25.00	A
SPINOSAD	465.3306	215	4,078.00	A
SPIRODICLOFEN	148.9637	23	605.00	A
STREPTOMYCIN	38.2130	10	421.00	A
STREPTOMYCIN SULFATE	3,076.8462	1,211	25,254.93	A

Commodity Chemical	Pounds Applied	Agricultural Applications	Amount Treated	Unit Type
PEAR				
STRYCHNINE	3.5955	17	228.60	A
SULFUR	79,453.2200	267	7,708.67	A
TALL OIL	7.2331	14	109.50	A
TALL OIL FATTY ACIDS	5.2728	7	284.50	A
ALPHA-[PARA-(1,1,3,3-TETRAMETHYLBUTYL)PHENYL]-OMEGA-HYDROXYPOLY(OXYETHYLENE)	136.9669	30	672.00	A
TETRAPOTASSIUM PYROPHOSPHATE	0.8381	8	96.00	A
THIACLOPRID	45.7219	6	297.10	A
THIAMETHOXAM	6.8750	6	79.00	A
THIOPHANATE-METHYL	9.4500	4	10.50	A
TRICLOPYR, BUTOXYETHYL ESTER	11.0836	2	0.10	A
TRIETHANOLAMINE	2.1370	8	96.00	A
TRIFLOXYSTROBIN	36.3720	18	646.55	A
TRIFLUMIZOLE	668.0482	54	1,623.65	A
TRISODIUM PHOSPHATE	64.9504	45	1,605.30	A
ALPHA-UNDECYL-OMEGA-HYDROXYPOLY(OXYETHYLENE)	0.0375	1	70.00	A
UREA	2.5719	2	13.00	A
UREA DIHYDROGEN SULFATE	16.9440	5	169.00	A
VINYL POLYMER	0.9604	6	54.34	A
ZINC PHOSPHIDE	13.7000	5	240.00	A
ZIRAM	50,888.9428	392	10,584.84	A
UNKNOWN		1	63.00	A
Site Total	1,739,433.7559	12,065		
PEAS				
ACETAMIPRID	0.1110	1	1.48	A
ALPHA-ALKYL (C9-C11)-OMEGA-HYDROXYPOLY(OXYETHYLENE)	227.8222	93	1,234.70	A
ALPHA-PINENE BETA-PINENE COPOLYMER	1.3279	2	29.00	A
ALLYLOXYPOLYETHYLENE GLYCOL ACETATE	68.9974	176	2,620.50	A
ALUMINUM PHOSPHIDE	0.2547		16,766.00	P
AMMONIUM NITRATE	29.3964	93	1,234.70	A
AMMONIUM SULFATE	727.5613	93	1,234.70	A
AZADIRACHTIN	0.8566	6	72.80	A
AZOXYSTROBIN	4.1585	1	40.00	A
BACILLUS PUMILUS, STRAIN QST 2808	2.4667	4	41.10	A
BACILLUS THURINGIENSIS (BERLINER), SUBSP. AIZAWAI, GC-91 PROTEIN	8.5270	5	50.20	A
BACILLUS THURINGIENSIS, SUBSP. AIZAWAI, STRAIN ABTS-1857	0.0000	1	1.48	A
BACILLUS THURINGIENSIS, SUBSP. KURSTAKI, STRAIN ABTS-351, FERMENTATION SOLIDS AND SOLUBLES	16.5713	11	30.70	A
BACILLUS THURINGIENSIS (BERLINER), SUBSP. KURSTAKI, STRAIN SA-11	139.0920	13	164.10	A
BENTAZON, SODIUM SALT	2,679.3019	201	2,332.79	A
BENZOIC ACID	4.2372	58	639.65	A
BOSCALID	3.4607	7	9.40	A
BUTYL ALCOHOL	12.4013	35	499.90	A
CALCIUM HYPOCHLORITE	1,671.4400	10	640.00	U
	310.7600	2	118.00	A
TOTAL POUNDS OF THIS CHEMICAL 1,982.2000				
CHLORPYRIFOS	30.5352	3	30.50	A
CLARIFIED HYDROPHOBIC EXTRACT OF NEEM OIL	0.0448	1	0.10	A
CLETHODIM	3.7460	1	33.00	A
COCONUT DIETHANOLAMIDE	1.7059	31	388.10	A
COPPER HYDROXIDE	540.7439	124	757.50	A
CYPERMETHRIN	2.7330	12	53.48	A
(S)-CYPERMETHRIN	288.2957	506	5,990.20	A
DIAZINON	132.5382	38	411.00	A
DIMETHOATE	925.9794	252	2,691.90	A
DIMETHYL ALKYL TERTIARY AMINES	4.6143	58	639.65	A
DIMETHYLPOLYSILOXANE	82.9312	197	1,910.75	A
DODECYLBENZENE SULFONIC ACID	7.3923	31	388.10	A
ALPHA-(PARA-DODECYLPHENYL)-OMEGA-HYDROXYPOLY (OXYETHYLENE)	0.0708	2	29.00	A
EDTA, TETRASODIUM SALT	0.4549	31	388.10	A
ESFENVALERATE	72.1493	135	1,575.90	A
GAMMA-CYHALOTHRIN	3.4435	24	226.20	A

Commodity Chemical	Pounds Applied	Agricultural Applications	Amount Treated	Unit Type
PEAS				
GLYPHOSATE, POTASSIUM SALT	8.1803	10	7.30	A
2-(3-HYDROXYPROPYL)-HEPTA-METHYL TRISILOXANE, ETHOXYLATED, ACETATE	248.5552	183	2,714.00	A
IMIDACLOPRID	12.4054	33	46.10	A
IRON PHOSPHATE	0.0248	6	0.60	A
ISOPROPYL ALCOHOL	67.4315	68	706.20	A
KEROSENE	8.2051	58	639.65	A
LAMBDA-CYHALOTHRIN	57.3810	144	2,051.90	A
MAGNESIUM SULFATE	1.9486	2	20.00	A
MALATHION	2,329.8759	188	2,327.60	A
MEFENOXAM	49.7202	15	199.10	A
MEFENOXAM, OTHER RELATED	1.4624	15	199.10	A
METHOMYL	3,331.9035	341	4,240.00	A
METHOXYFENOZIDE	58.8113	18	280.60	A
METHYLATED SOYBEAN OIL	156.7410	58	639.65	A
METOLACHLOR	6.7133	6	9.00	A
S-METOLACHLOR	771.0661	85	892.80	A
MINERAL OIL	5.0433	5	39.40	A
NALED	186.9027	35	293.00	A
ALPHA-(PARA-NONYLPHENYL)-OMEGA-HYDROXYPOLY (OXYETHYLENE)	307.0110	72	818.00	A
ALPHA-OCTYLPHENYL-OMEGA-HYDROXYPOLY(OXYETHYLENE)	1.7932	3	27.10	A
OLEIC ACID, METHYL ESTER	107.3903	14	174.40	A
PARAQUAT DICHLORIDE	0.5178	1	0.30	A
PENDIMETHALIN	62.6516	9	67.00	A
PHOSPHORIC ACID	8.4764	34	415.20	A
POLYALKENE OXIDE MODIFIED HEPTAMETHYL TRISILOXANE	9.5144	24	245.10	A
POLYETHYLENE GLYCOL DIACETATE	6.2725	176	2,620.50	A
POLYETHYLENE GLYCOL MONO(3-(TETRAMETHYL-1-(TRIMETHYLSILOXY)DISILOXANYL)PROPYL)ETHER	5.3867	10	110.60	A
POLY-I-PARA-MENTHENE	23.1051	15	192.00	A
POLYOXYETHYLENE POLYOXYPROPYLENE	27.5973	162	1,410.85	A
POTASSIUM PHOSPHITE	633.3274	31	261.20	A
PYRETHRINS	4.5629	19	261.20	A
ROTENONE	0.9177	7	106.50	A
ROTENONE, OTHER RELATED	0.9177	7	106.50	A
SILICONE DEFOAMER	0.1933	31	388.10	A
SODIUM XYLENE SULFONATE	2.2746	31	388.10	A
SPINOSAD	487.2586	427	5,535.70	A
SULFUR	146,186.9469	784	9,040.55	A
ALPHA-[PARA-(1,1,3,3-TETRAMETHYLBUTYL)PHENYL]-OMEGA-HYDROXYPOLY(OXYETHYLENE)	9.8013	33	404.10	A
ALPHA-[PARA-(1,1,3,3,-TETRAMETHYLBUTYL)PHENYL]-OMEGA-HYDROXYPOLY(OXYETHYLENE) PHOSPHATE ESTER	0.5413	2	20.00	A
TETRAPOTASSIUM PYROPHOSPHATE	1.1373	31	388.10	A
THIRAM	121.6837		130,658.00	P
TRIETHANOLAMINE	2.9001	31	388.10	A
TRIFLURALIN	416.0334	99	1,147.10	A
ZINC SULFATE	3.5363	2	20.00	A
Site Total	163,740.2429	4,274		
PECAN				
ALDICARB	5,318.1000	28	1,127.00	A
ALPHA-ALKYLARYL-OMEGA-HYDROXYPOLY(OXYETHYLENE)	8.2242	7	50.00	A
ALPHA-ALKYL (C9-C11)-OMEGA-HYDROXYPOLY(OXYETHYLENE)	40.4740	16	792.00	A
ALPHA-ALKYL (C10-C14)-OMEGA-HYDROXYPOLY (OXYETHYLENE)	3.0746	2	14.00	A
ALPHA-ALKYL (C12-C16)-OMEGA-HYDROXYPOLY (OXYETHYLENE)	0.3820	2	14.00	A
ALPHA-ALKYL (C12-C14)-OMEGA-HYDROXYPOLY (OXYETHYLENE)	5.7750	2	30.00	A
ALKYL (C8,C10) POLYGLYCOSIDE	16.3524	5	137.80	A
ALLYLOXYPOLYETHYLENE GLYCOL ACETATE	15.2478	8	370.00	A
ALUMINUM PHOSPHIDE	5.5000		183,207.00	P
	0.1100		8,250.00	T
TOTAL POUNDS OF THIS CHEMICAL 5.6100				
AMMONIUM NITRATE	12.8843	19	906.80	A

Commodity Chemical	Pounds Applied	Agricultural Applications	Amount Treated	Unit Type
PECAN				
AMMONIUM SULFATE	141.7344	19	906.80	A
BENZOIC ACID	0.6789	3	90.00	A
BIFENTHRIN	14.6500	7	196.00	A
N,N-BIS-(2-OMEGA-HYDROXYPOLY(OXYETHYLENE)ETHYL) ALKYLAMINE, ALKYL DERIVED FROM TALLOW FATTY ACIDS	0.5357	1	15.00	A
BUTYL ALCOHOL	2.8858	4	65.00	A
CARBON DIOXIDE	41.1600		100.50	T
CARFENTRAZONE-ETHYL	0.2436	1	8.00	A
CHLOROPHACINONE	0.0010	1	10.00	A
CHLORPYRIFOS	258.0765	15	221.00	A
CITRIC ACID	0.7277	2	14.00	A
COTTONSEED OIL	19.0041	1	26.00	A
CYFLUTHRIN	0.6000	1	15.00	A
2,4-D, DIMETHYLAMINE SALT	135.1122	9	112.00	A
DIMETHOATE	104.9844	10	320.00	A
DIMETHYL ALKYL TERTIARY AMINES	0.7393	3	90.00	A
DIMETHYLPOLYSILOXANE	0.5498	22	354.30	A
DIURON	317.3142	16	182.30	A
EDTA, SODIUM SALT	0.0107	1	20.00	A
ENDOSULFAN	293.9088	22	314.00	A
ESFENVALERATE	2.2979	6	65.00	A
FATTY ACIDS, METHYL ESTERS	1.9998	1	15.00	A
FATTY ACIDS DERIVED FROM TALLOW	2.3100	2	30.00	A
FLUMIOXAZIN	8.5425	2	31.50	A
GLUFOSINATE-AMMONIUM	20.5945	5	87.00	A
GLYPHOSATE	206.4747	12	245.00	A
GLYPHOSATE, ISOPROPYLAMINE SALT	1,795.9854	67	1,670.20	A
GLYPHOSATE, MONOAMMONIUM SALT	5.7120	5	8.00	A
GLYPHOSATE, POTASSIUM SALT	598.5143	37	468.50	A
HYDROTREATED PARAFFINIC SOLVENT	15.3835	1	10.00	A
2-(3-HYDROXYPROPYL)-HEPTA-METHYL TRISILOXANE, ETHOXYLATED, ACETATE	52.6742	8	370.00	A
IMIDACLOPRID	140.1721	15	310.00	A
ISOPROPYL ALCOHOL	9.5865	17	205.50	A
KEROSENE	1.3147	3	90.00	A
MAGNESIUM SULFATE	4.1756	1	30.00	A
METHYLATED SOYBEAN OIL	29.8443	4	95.00	A
MODIFIED PHTHALIC GLYCEROL ALKYD RESIN	0.6726	1	20.00	A
NAPROPAMIDE	1.0000	1	0.50	A
4-NONYLPHENOL, FORMALDEHYDE RESIN, PROPOXYLATED	0.6785	1	15.00	A
ALPHA-(PARA-NONYLPHENYL)-OMEGA-HYDROXYPOLY (OXYETHYLENE)	144.1111	29	376.90	A
ALPHA-(PARA-NONYLPHENYL)-OMEGA-HYDROXYPOLY (OXYETHYLENE) SULFATE, AMMONIUM SALT	1.0662	12	156.00	A
NORFLURAZON	1.5720	1	0.50	A
ALPHA-OCTYLPHENYL-OMEGA-HYDROXYPOLY(OXYETHYLENE)	3.4796	1	30.00	A
OLEIC ACID	1.4538	2	23.00	A
ORCHEX 796 OIL	10.0146	2	23.00	A
ORYZALIN	38.7992	6	23.00	A
OXYFLUORFEN	431.0867	45	855.30	A
PARAQUAT DICHLORIDE	115.1562	10	137.00	A
PENDIMETHALIN	338.0381	9	398.00	A
PETROLEUM DISTILLATES	61.0686	5	75.40	A
PETROLEUM OIL, PARAFFIN BASED	223.1809	14	212.50	A
PHOSPHINE	0.8400		100.50	T
PHOSPHORIC ACID	20.6969	6	72.00	A
POLYALKENE OXIDE MODIFIED HEPTAMETHYL TRISILOXANE	0.2365	1	5.00	A
POLYBUTENES	0.3571	1	15.00	A
POLYETHYLENE GLYCOL	39.8420	8	109.50	A
POLYETHYLENE GLYCOL DIACETATE	1.3862	8	370.00	A
POLYOXYETHYLENE SORBITOL, MIXED ETHER ESTER	9.4525	2	56.50	A
POLYOXYETHYLENE SORBITAN MIXED FATTY ACID ESTERS	34.1197	12	156.00	A
PYRIPROXYFEN	2.1875	1	20.00	A
SETHOXYDIM	3.5049	1	10.00	A
SIMAZINE	621.9827	16	663.50	A
SORBITAN FATTY ACID ESTERS	7.4637	12	156.00	A
STRYCHNINE	0.7020	1	13.00	A
TALL OIL FATTY ACIDS	1.9535	1	10.00	A

Commodity Chemical	Pounds Applied	Agricultural Applications	Amount Treated	Unit Type
PECAN				
ALPHA-[PARA-(1,1,3,3-TETRAMETHYLBUTYL)PHENYL]-OMEGA-HYDROXYPOLY(OXYETHYLENE)	1.3474	1	20.00	A
ALPHA-[PARA-(1,1,3,3,-TETRAMETHYLBUTYL)PHENYL]-OMEGA-HYDROXYPOLY(OXYETHYLENE) PHOSPHATE ESTER	1.1599	1	30.00	A
THIAMETHOXAM	1.7480	2	28.00	A
TRIFLURALIN	1.8750	1	0.25	A
VINYL POLYMER	0.3499	2	20.00	A
ZINC SULFATE	7.5779	1	30.00	A
Site Total	11,784.7848	435		
PEPPER, FRUITING				
ABAMECTIN	78.9745	216	7,469.20	A
ACEPHATE	4,693.1144	193	6,413.26	A
ACETAMIPRID	209.7049	63	3,232.89	A
ACRYLAMIDE/SODIUM ACRYLATE COPOLYMER	2.0105	1	78.00	A
ALCOHOLS, C4-C12, NORMAL	2.5798	4	284.00	A
ALPHA-ALKYLARYL-OMEGA-HYDROXYPOLY(OXYETHYLENE)	19.5669	5	215.00	A
ALPHA-ALKYL (C9-C11)-OMEGA-HYDROXYPOLY(OXYETHYLENE)	15.0059	18	397.00	A
ALPHA-ALKYL (SECONDARY C12-C14)-OMEGA-HYDROXYPOLY (OXYETHYLENE)	0.0022	1	1.00	A
ALPHA-PINENE BETA-PINENE COPOLYMER	291.8528	46	1,725.41	A
ALPHA-ALKYL (C12-C14)-OMEGA-HYDROXYPOLY (OXYETHYLENE)	217.5382	41	994.00	A
ALPHA-ALKYLPHENYL-OMEGA-HYDROXYPOLY(OXYETHYLENE)	0.1709	1	0.02	A
ALKYL (C8,C10) POLYGLYCOSIDE	442.0331	32	1,282.30	A
ALLYLOXYPOLYETHYLENE GLYCOL ACETATE	87.4557	129	3,844.60	A
AMMONIUM NITRATE	181.2100	29	982.70	A
AMMONIUM PROPIONATE	9.4279	2	89.00	A
AMMONIUM SULFATE	626.4843	38	1,363.90	A
AZADIRACHTIN	63.1152	131	3,870.35	A
AZOXYSTROBIN	542.0211	126	3,293.55	A
BACILLUS PUMILUS, STRAIN QST 2808	59.7282	18	729.91	A
BACILLUS THURINGIENSIS (BERLINER), SUBSP. AIZAWAI, GC-91 PROTEIN	295.6614	36	474.40	A
BACILLUS THURINGIENSIS (BERLINER), SUBSP. AIZAWAI, SEROTYPE H-7	343.0580	98	3,262.50	A
BACILLUS THURINGIENSIS, SUBSP. AIZAWAI, STRAIN ABTS-1857	1,530.3263	66	2,277.51	A
BACILLUS THURINGIENSIS, SUBSP. AIZAWAI, STRAIN SD-1372, LEPIDOPTERAN ACTIVE TOXIN(S)	0.3927	2	9.00	A
BACILLUS THURINGIENSIS VAR. KURSTAKI, GENETICALLY ENGINEERED STRAIN EG7826	78.1250	4	226.00	A
BACILLUS THURINGIENSIS, SUBSP. KURSTAKI, STRAIN ABTS-351, FERMENTATION SOLIDS AND SOLUBLES	255.6563	18	770.90	A
BACILLUS THURINGIENSIS, SUBSP. KURSTAKI, STRAIN HD-1	43.6411	19	767.29	A
BACILLUS THURINGIENSIS (BERLINER), SUBSP. KURSTAKI, STRAIN SA-11	627.0433	41	1,063.66	A
BEAUVERIA BASSIANA STRAIN GHA	2.5220	1	23.10	A
BENSULIDE	2,890.1593	62	642.03	A
BENZOIC ACID	2.8442	23	290.75	A
BIFENAZATE	109.6438	6	259.30	A
BIFENTHRIN	317.2246	74	2,014.55	A
N,N-BIS-(2-OMEGA-HYDROXYPOLY(OXYETHYLENE)ETHYL) ALKYLAMINE, ALKYL DERIVED FROM TALLOW FATTY ACIDS	476.4850	152	9,493.89	A
BORAX	11.2433	29	576.00	A
BOSCALID	221.3700	44	954.58	A
BUTYL ALCOHOL	52.6660	108	1,970.46	A
CALCIUM CHLORIDE	5.6845	11	347.00	A
CARBARYL	1,682.3821	31	1,523.60	A
CARFENTRAZONE-ETHYL	3.2198	4	213.00	A
CHLOROPICRIN	155,303.0572	102	2,692.90	A
CHLORTHAL-DIMETHYL	9,040.3043	62	1,395.90	A
CITRIC ACID	29.4091	16	596.00	A
CLARIFIED HYDROPHOBIC EXTRACT OF NEEM OIL	515.4023	23	313.21	A
CLETHODIM	10.6379	6	105.23	A
COCONUT DIETHANOLAMIDE	0.9270	7	243.00	A
COPPER HYDROXIDE	5,316.9913	221	7,511.66	A

Commodity Chemical	Pounds Applied	Agricultural Applications	Amount Treated	Unit Type
PEPPER, FRUITING				
COPPER OXIDE (OUS)	16.7800	1	23.10	A
COTTONSEED OIL	228.4975	4	284.00	A
CRYOLITE	51,978.1368	172	5,941.97	A
CYFLUTHRIN	118.6682	50	2,851.52	A
BETA-CYFLUTHRIN	53.3112	74	2,147.60	A
CYMOXANIL	55.2600	16	374.00	A
CYPERMETHRIN	68.9680	22	1,028.60	A
(S)-CYPERMETHRIN	551.0682	276	10,993.73	A
CYROMAZINE	541.3669	169	4,314.95	A
DELTAMETHRIN	4.1558	1	155.00	A
DIATOMACEOUS EARTH	145.9040	2	88.00	A
DIAZINON	202.9241	9	174.12	A
1,3-DICHLOROPROPENE	181,071.4923	50	1,959.10	A
DICOFOL	179.4982	15	450.67	A
DIETHYLENE GLYCOL	7.1426	51	1,330.50	A
DIFLUBENZURON	134.4825	23	1,096.87	A
DIMETHOATE	1,753.5412	144	5,665.95	A
DIMETHYL ALKYL TERTIARY AMINES	3.0973	23	290.75	A
DIMETHYLPOLYSILOXANE	1,896.0920	841	22,233.48	A
DIMETHYL SILICONE FLUID EMULSION	0.0260	2	6.16	A
DINOTEFURAN	127.2918	26	805.90	A
DODECYLBENZENE SULFONIC ACID	4.0171	7	243.00	A
ALPHA-(PARA-DODECYLPHENYL)-OMEGA-HYDROXYPOLY (OXYETHYLENE)	15.5655	46	1,725.41	A
EDTA, SODIUM SALT	0.0096	8	20.40	A
EDTA, TETRASODIUM SALT	0.2472	7	243.00	A
EMAMECTIN BENZOATE	56.8987	141	5,046.81	A
EMULSIFIABLE METHYLATED VEGETABLE OIL	22.1312	4	120.00	A
ENDOSULFAN	1,190.7239	49	1,479.50	A
ESFENVALERATE	170.7793	120	3,619.00	A
ETHEPHON	171.7156	7	216.00	A
ETHYLENE GLYCOL	12.9254	11	86.50	A
FAMOXADONE	55.2600	16	374.00	A
FATTY ACIDS, METHYL ESTERS	1,778.8774	152	9,493.89	A
FATTY ACIDS, MIXED	88.0318	71	2,897.47	A
FATTY ACIDS DERIVED FROM TALLOW	87.0153	41	994.00	A
FLONICAMID	24.3488	13	291.00	A
GAMMA-CYHALOTHRIN	9.1675	30	607.00	A
GLYPHOSATE	154.7479	1	78.00	A
GLYPHOSATE, ISOPROPYLAMINE SALT	4,095.0325	104	2,953.72	A
GLYPHOSATE, POTASSIUM SALT	1,016.1073	20	299.52	A
HALOSULFURON-METHYL	4.4494	7	126.00	A
HARPIN PROTEIN	0.1407	1	15.00	A
HEPTAMETHYLTRISILOXANE ETHOXYLATED	144.5802	126	3,146.92	A
HYDROGEN PEROXIDE	5.0523	3	87.50	A
2-(3-HYDROXYPROPYL)-HEPTA-METHYL TRISILOXANE, ETHOXYLATED, ACETATE	437.2314	225	5,605.39	A
IMIDACLOPRID	3,134.0009	707	19,164.51	A
INDOXACARB	406.1774	179	6,012.50	A
ISOPROPYL ALCOHOL	1,018.1729	255	10,439.95	A
KAOLIN	6,275.7000	18	218.50	A
KEROSENE	5.5077	23	290.75	A
LAMBDA-CYHALOTHRIN	87.0482	102	3,262.13	A
LECITHIN	605.4261	104	4,720.59	A
MAGNESIUM SULFATE	0.6959	1	6.00	A
MALATHION	355.0891	33	289.25	A
MANEB	2,601.3384	81	2,715.90	A
	19.9567	10	1,916,000.00	S
TOTAL POUNDS OF THIS CHEMICAL 2,621.2951				
MANGANESE SULFATE	0.4287	2	45.00	A
MEFENOXAM	1,953.4149	236	6,313.26	A
MEFENOXAM, OTHER RELATED	23.9693	133	3,425.20	A
METALAXYL	45.5078	8	182.20	A
METAM-SODIUM	681,827.9316	127	4,074.00	A
METHOMYL	4,487.8473	113	7,518.67	A
METHOXYFENOZIDE	3,152.2710	504	17,826.37	A
METHYLATED SOYBEAN OIL	554.0662	70	1,559.75	A
METHYL BROMIDE	92,915.8050	32	589.30	A

Commodity Chemical	Pounds Applied	Agricultural Applications	Amount Treated	Unit Type
PEPPER, FRUITING				
METHYL SILICONE RESINS	17.2234	6	92.70	A
S-METOLACHLOR	3,045.9847	96	2,370.09	A
MINERAL OIL	12,392.5059	193	5,584.16	A
MODIFIED PHTHALIC GLYCEROL ALKYD RESIN	397.0060	86	2,882.01	A
MOLASSES	2.7326	1	22.00	A
MYCLOBUTANIL	1,270.2954	486	12,619.37	A
NALED	1,825.5444	45	1,143.30	A
NAPROPAMIDE	2,394.4357	69	1,775.00	A
4-NONYLPHENOL, FORMALDEHYDE RESIN, PROPOXYLATED	613.9103	161	9,718.69	A
ALPHA-(PARA-NONYLPHENYL)-OMEGA-HYDROXYPOLY (OXYETHYLENE)	3,683.3279	653	23,186.31	A
ALPHA-(PARA-NONYLPHENYL)-OMEGA-HYDROXYPOLY (OXYETHYLENE), BRANCHED	5.6404	3	76.50	A
ALPHA-(PARA-NONYLPHENYL)-OMEGA-HYDROXYPOLY (OXYETHYLENE), PHOSPHATE ESTER	738.2953	101	2,987.37	A
ALPHA-(PARA-NONYLPHENYL)-OMEGA-HYDROXYPOLY (OXYETHYLENE) SULFATE, AMMONIUM SALT	0.3036	7	251.00	A
ALPHA-OCTYLPHENYL-OMEGA-HYDROXYPOLY(OXYETHYLENE)	7.6128	20	231.35	A
OLEIC ACID, METHYL ESTER	1,653.3566	240	5,153.94	A
ORGANOSILICONE, POLY OXYALKYLENE ETHER COPOLYMER	61.3588	42	1,111.00	A
OXAMYL	5,177.4065	260	8,771.04	A
OXYDEMETON-METHYL	21.0040	3	43.00	A
OXYFLUORFEN	535.1717	30	1,165.20	A
PARAQUAT DICHLORIDE	3,680.6049	83	2,660.91	A
PERMETHRIN	292.7233	45	1,644.79	A
PETROLEUM DISTILLATES	216.5891	15	452.91	A
PETROLEUM DISTILLATES, ALIPHATIC	18.9881	2	98.00	A
PETROLEUM DISTILLATES, REFINED	1,667.3770	26	652.78	A
PETROLEUM NAPHTHENIC OILS	1.4074	1	78.00	A
PETROLEUM OIL, PARAFFIN BASED	220.6981	9	393.80	A
PHOSPHORIC ACID	298.7422	98	5,622.59	A
BETA-PINENE POLYMER	185.1119	27	1,096.90	A
PIPERONYL BUTOXIDE	5.7634	6	119.00	A
PIPERONYL BUTOXIDE, OTHER RELATED	1.4408	6	119.00	A
POLYACRYLAMIDE, POLYETHYLENE GLYCOL MIXTURE	0.6747	2	170.00	A
POLYACRYLAMIDE POLYMER	11.9826	21	530.60	A
POLYACRYLIC POLYMER	3.8485	2	152.00	A
POLYALKENE OXIDE MODIFIED HEPTAMETHYL TRISILOXANE	314.8331	75	1,702.00	A
POLYBUTENES	317.6567	152	9,493.89	A
POLYETHER MODIFIED POLYSILOXANE	1.1995	4	120.00	A
POLYETHYLENE GLYCOL	323.2540	54	2,103.74	A
POLYETHYLENE GLYCOL DIACETATE	7.9505	129	3,844.60	A
POLYETHYLENE GLYCOL MONO(3-(TETRAMETHYL-1-(TRIMETHYLSILOXY)DISILOXANYL)PROPYL)ETHER	113.9544	27	1,056.02	A
POLY-I-PARA-MENTHENE	1,623.7936	108	4,160.80	A
POLYMERIZED ACRYLIC ACID	4.7140	2	89.00	A
POLYOXYETHYLENE DIOLEATE	1.2783	42	1,111.00	A
POLYOXYETHYLENE POLYOXYPROPYLENE	644.5553	476	12,025.60	A
POLYOXYETHYLENE SORBITOL, MIXED ETHER ESTER	32.2988	2	142.80	A
POLYOXYETHYLENE SORBITAN MIXED FATTY ACID ESTERS	9.7163	7	251.00	A
POLYSACCHARIDE POLYMER	1.3314	21	530.60	A
POTASH SOAP	48.0416	2	10.50	A
POTASSIUM BICARBONATE	1,825.3025	28	824.35	A
POTASSIUM N-METHYLDITHIOCARBAMATE	199,874.9520	18	976.25	A
POTASSIUM PHOSPHITE	109.5735	1	28.17	A
PROPAMOCARB HYDROCHLORIDE	821.2636	40	1,229.24	A
PROPIONIC ACID	605.4261	104	4,720.59	A
PROPYLENE GLYCOL	25.4629	34	655.70	A
PYMETROZINE	29.2259	22	340.30	A
PYRACLOSTROBIN	2,195.1191	440	11,908.75	A
PYRETHRINS	24.7611	51	880.78	A
PYRIPROXYFEN	4.2343	2	63.00	A
QST 713 STRAIN OF DRIED BACILLUS SUBTILIS	116.5337	14	414.30	A
ROTENONE	0.0028	2	0.30	A
ROTENONE, OTHER RELATED	0.0028	2	0.30	A
SETHOXYDIM	89.7235	11	520.40	A
SILICONE DEFOAMER	0.1051	7	243.00	A
SODIUM XYLENE SULFONATE	1.2360	7	243.00	A

Commodity Chemical	Pounds Applied	Agricultural Applications	Amount Treated	Unit Type
PEPPER, FRUITING				
SORBITAN FATTY ACID ESTERS	2.1254	7	251.00	A
SPINETORAM	0.2510	1	5.30	A
SPINOSAD	3,402.5887	1,218	34,319.82	A
SPIROMESIFEN	1,267.4587	443	10,757.47	A
STYRENE BUTADIENE COPOLYMER	2.8117	1	24.00	A
SULFUR	75,212.3726	421	12,701.22	A
SYNTHETIC VEGETABLE GUMS	1.8249	1	22.00	A
TALL OIL	23.6084	33	1,381.13	A
TALL OIL FATTY ACIDS	130.8759	48	1,700.70	A
TEBUFENOZIDE	2.7665	6	10.77	A
ALPHA-[PARA-(1,1,3,3-TETRAMETHYLBUTYL)PHENYL]-OMEGA-HYDROXYPOLY(OXYETHYLENE)	17.9820	17	438.40	A
ALPHA-[PARA-(1,1,3,3,-TETRAMETHYLBUTYL)PHENYL]-OMEGA-HYDROXYPOLY(OXYETHYLENE) PHOSPHATE ESTER	0.1933	1	6.00	A
TETRAPOTASSIUM PYROPHOSPHATE	0.6180	7	243.00	A
THIAMETHOXAM	221.0698	109	3,886.55	A
THIRAM	79.7322		31,943.35	P
	11.1650		3,407.75	K
TOTAL POUNDS OF THIS CHEMICAL 90.8972				
TRIETHANOLAMINE	1.5760	7	243.00	A
TRIFLOXYSTROBIN	277.7581	128	3,499.58	A
TRIFLURALIN	2,505.7537	190	4,449.86	A
ALPHA-2,6,8-TRIMETHYL-4-NONYLOXY-OMEGA-HYDROXYPOLY(OXYETHYLENE)	178.0894	128	3,178.92	A
TRISODIUM PHOSPHATE	0.9807	4	55.00	A
ALPHA-UNDECYL-OMEGA-HYDROXYPOLY(OXYETHYLENE)	63.0971	24	474.50	A
UREA DIHYDROGEN SULFATE	7.4694	2	175.00	A
VINYL POLYMER	3.2806	7	426.90	A
XYLENE	82.0177	2	98.00	A
ZINC SULFATE	4.2399	4	197.41	A
Site Total	1,567,979.4671	12,025		
PEPPER, SPICE				
ABAMECTIN	0.4944	1	25.00	A
ACETAMIPRID	11.1310	9	152.20	A
ALPHA-ALKYL (C9-C11)-OMEGA-HYDROXYPOLY(OXYETHYLENE)	27.8310	14	148.10	A
ALPHA-ALKYL (C12-C14)-OMEGA-HYDROXYPOLY(OXYETHYLENE)	11.7602	4	75.00	A
ALKYL (C8,C10) POLYGLYCOSIDE	1.8473	1	7.00	A
AMMONIUM NITRATE	4.4707	15	155.10	A
AMMONIUM SULFATE	90.6388	15	155.10	A
AZADIRACHTIN	0.0217		1.20	A
BACILLUS THURINGIENSIS, SUBSP. AIZAWAI, STRAIN ABTS-1857	25.9200	6	48.00	A
BENZOIC ACID	2.9364	14	172.10	A
BIFENTHRIN	4.5312	2	57.00	A
BORAX	2.5831	5	165.00	A
BOSCALID	51.8000	1	8.00	A
BUTYL ALCOHOL	6.5676	7	145.00	A
CHLOROTHALONIL	0.1524		0.40	A
CHLORPYRIFOS	0.3000		0.25	A
CHLORTHAL-DIMETHYL	89.2500	1	17.00	A
CLETHODIM	9.9847	1	75.00	A
COCONUT DIETHANOLAMIDE	0.7380	3	225.00	A
COPPER AMMONIUM COMPLEX	0.2405		0.20	A
COPPER HYDROXIDE	81.5070	3	117.00	A
CRYOLITE	1,186.5600	2	103.00	A
CYFLUTHRIN	0.6466	2	14.00	A
(S)-CYPERMETHRIN	2.3530	5	57.00	A
CYROMAZINE	8.4825	5	68.00	A
DIETHYLENE GLYCOL	0.9748	3	17.00	A
DIFLUBENZURON	0.0000	1	8.00	A
DIMETHOATE	1.6530	2	65.00	A
DIMETHYL ALKYL TERTIARY AMINES	3.1977	14	172.10	A
DIMETHYLPOLYSILOXANE	13.3036	27	327.00	A
DINOTEFURAN	1.0500	1	8.00	A
DODECYLBENZENE SULFONIC ACID	3.1979	3	225.00	A

Commodity Chemical	Pounds Applied	Agricultural Applications	Amount Treated	Unit Type
PEPPER, SPICE				
EDTA, TETRASODIUM SALT	0.1968	3	225.00	A
EMAMECTIN BENZOATE	1.1811	7	106.20	A
ESFENVALERATE	5.2482	8	119.00	A
ETHEPHON	197.5358	23	360.50	A
FATTY ACIDS, MIXED	0.0434	2	14.00	A
FATTY ACIDS DERIVED FROM TALLOW	4.7041	4	75.00	A
GLYPHOSATE, ISOPROPYLAMINE SALT	14.1418	2	7.25	A
GLYPHOSATE, POTASSIUM SALT	18.7594	2	9.00	A
2-(3-HYDROXYPROPYL)-HEPTA-METHYL TRISILOXANE, ETHOXYLATED, ACETATE	0.8938	2	23.20	A
IMIDACLOPRID	25.5472	12	347.00	A
ISOPROPYL ALCOHOL	24.9213	24	413.50	A
KEROSENE	5.6862	14	172.10	A
LAMBDA-CYHALOTHRIN	0.9528	2	31.90	A
MALATHION	336.1982	5	50.90	A
MANEB	61.5845	2	41.90	A
MEFENOXAM	26.0409	5	56.50	A
MEFENOXAM, OTHER RELATED	0.7053	4	48.50	A
METAM-SODIUM	6,411.8342	3	25.00	A
METHOMYL	2.5583	2	6.00	A
METHOXYFENOZIDE	31.6962	8	207.90	A
METHYLATED SOYBEAN OIL	108.6234	14	172.10	A
METHYL SILICONE RESINS	0.7589	1	18.50	A
MINERAL OIL	192.8604	4	87.00	A
MYCLOBUTANIL	6.3000	3	63.00	A
NAPROPAMIDE	252.6828	3	130.00	A
4-NONYLPHENOL, FORMALDEHYDE RESIN, PROPOXYLATED	0.2278	2	14.00	A
ALPHA-(PARA-NONYLPHENYL)-OMEGA-HYDROXYPOLY (OXYETHYLENE)	166.6845	40	617.50	A
ALPHA-(PARA-NONYLPHENYL)-OMEGA-HYDROXYPOLY (OXYETHYLENE), PHOSPHATE ESTER	43.9361	1	75.00	A
OLEIC ACID, METHYL ESTER	39.1309	4	51.20	A
OXAMYL	58.8799	7	97.50	A
OXYFLUORFEN	0.1823	2	0.75	A
PARAQUAT DICHLORIDE	324.5446	21	241.10	A
PERMETHRIN	16.4954	4	85.10	A
PETROLEUM OIL, PARAFFIN BASED	2.0941	1	18.00	A
PHOSPHORIC ACID	0.6297	3	225.00	A
BETA-PINENE POLYMER	17.6425	2	103.00	A
POLYACRYLAMIDE, POLYETHYLENE GLYCOL MIXTURE	0.4496	2	28.50	A
POLYALKENE OXIDE MODIFIED HEPTAMETHYL TRISILOXANE	2.8246	1	8.00	A
POLYETHYLENE GLYCOL	5.6211	6	42.00	A
POLYETHYLENE GLYCOL MONO(3-(TETRAMETHYL-1-(TRIMETHYLSILOXY)DISILOXANYL)PROPYL)ETHER	5.2007	9	146.00	A
POLY-I-PARA-MENTHENE	3.5781	1	15.00	A
POLYOXYETHYLENE POLYOXYPROPYLENE	4.3749	10	116.00	A
POLYOXYETHYLENE SORBITOL, MIXED ETHER ESTER	10.2239	1	18.00	A
POTASSIUM N-METHYLDITHIOCARBAMATE	1,283.2953	2	6.50	A
POTASSIUM PHOSPHITE	0.2687	1	4.00	A
PROPYLENE GLYCOL	1.2922	4	25.00	A
PYMETROZINE	0.3381		1.20	A
PYRACLOSTROBIN	35.2000	5	85.00	A
PYRETHRINS	0.4400	1	8.00	A
QST 713 STRAIN OF DRIED BACILLUS SUBTILIS	7.0080	2	16.00	A
SILICONE DEFOAMER	0.0836	3	225.00	A
SODIUM CHLORATE	3,194.2865	24	432.00	A
SODIUM HYPOCHLORITE	37.4850		5,274.00	T
SODIUM XYLENE SULFONATE	0.9840	3	225.00	A
SPINOSAD	26.4410	13	275.50	A
SPIROMESIFEN	13.6127	4	110.00	A
SULFUR	256.4800	9	82.30	A
TALL OIL FATTY ACIDS	14.6547	7	148.00	A
ALPHA-[PARA-(1,1,3,3-TETRAMETHYLBUTYL)PHENYL]-OMEGA-HYDROXYPOLY(OXYETHYLENE)	3.7490	3	225.00	A
TETRAPOTASSIUM PYROPHOSPHATE	0.4920	3	225.00	A
THIAMETHOXAM	0.7500	1	12.00	A

Commodity Chemical		Pounds Applied	Agricultural Applications	Amount Treated	Unit Type
PEPPER, SPICE					
THIRAM		21.5867		8,645.23	U
		2.2339		897.00	P
		0.8734		159.07	K
TOTAL POUNDS OF THIS CHEMICAL	24.6940				
TRIETHANOLAMINE		1.2546	3	225.00	A
TRIFLOXYSTROBIN		2.2688	3	36.30	A
TRIFLURALIN		39.6348	2	55.00	A
ALPHA-UNDECYL-OMEGA-HYDROXYPOLY(OXYETHYLENE)		7.8106	2	28.00	A
Site Total		15,033.0244	340		
PERSIMMON					
ALPHA-ALKYLARYL-OMEGA-HYDROXYPOLY(OXYETHYLENE)		22.7973	12	50.00	A
ALKYL (C8,C10) POLYGLYCOSIDE		27.4463	2	20.00	A
ALUMINUM PHOSPHIDE		3.5926	19	37.00	A
AMMONIUM SULFATE		1.9633	2	4.00	A
AZOXYSTROBIN		1.4555	1	7.00	A
BACILLUS THURINGIENSIS, SUBSP. KURSTAKI, STRAIN ABTS-351, FERMENTATION SOLIDS AND SOLUBLES		3.2400	1	1.00	A
BACILLUS THURINGIENSIS (BERLINER), SUBSP. KURSTAKI, STRAIN SA-11		9.5000	4	40.00	A
BIFENAZATE		0.5750	1	1.15	A
N,N-BIS-(2-OMEGA-HYDROXYPOLY(OXYETHYLENE)ETHYL) ALKYLAMINE, ALKYL DERIVED FROM TALLOW FATTY ACIDS		0.1034	2	15.00	A
2-BUTOXYETHANOL		0.0138	1	8.00	A
CARFENTRAZONE-ETHYL		1.4384	7	79.60	A
CITRIC ACID		0.1100	2	4.00	A
COCONUT DIETHANOLAMIDE		0.1981	2	27.00	A
DIETHYLENE GLYCOL		0.1187	2	27.00	A
DIMETHYLPOLYSILOXANE		0.3854	34	305.90	A
DIPHACINONE		0.0026	4	26.10	A
DODECYLBENZENE SULFONIC ACID		0.8585	2	27.00	A
EDTA, SODIUM SALT		0.0734	4	40.00	A
EDTA, TETRASODIUM SALT		0.0528	2	27.00	A
GLYPHOSATE		171.3716	10	76.83	A
GLYPHOSATE, ISOPROPYLAMINE SALT		1,295.3265	152	1,029.39	A
GLYPHOSATE, MONOAMMONIUM SALT		0.3980	1	8.00	A
GLYPHOSATE, POTASSIUM SALT		753.9358	104	576.19	A
IMIDACLOPRID		3.6010	2	36.00	A
ISOPARAFFINIC HYDROCARBONS		4.1157	2	15.00	A
ISOPROPYL ALCOHOL		15.8655	55	461.90	A
ISOPROPYLAMINE DODECYLBENZENE SULFONATE		0.0620	6	24.00	A
LIMONENE		0.2824	1	8.00	A
METHYLATED SOYBEAN OIL		50.9831	20	140.90	A
MODIFIED PHTHALIC GLYCEROL ALKYD RESIN		13.4059	6	76.00	A
NAPROPAMIDE		101.9050	8	58.37	A
ALPHA-(PARA-NONYLPHENYL)-OMEGA-HYDROXYPOLY (OXYETHYLENE)		175.9856	70	581.30	A
ALPHA-(PARA-NONYLPHENYL)-OMEGA-HYDROXYPOLY (OXYETHYLENE), PHOSPHATE ESTER		0.1034	2	15.00	A
ALPHA-OCTYLPHENYL-OMEGA-HYDROXYPOLY(OXYETHYLENE)		2.2682	3	28.00	A
OLEIC ACID		1.5876	2	38.00	A
ORCHEX 796 OIL		2.8036	2	15.00	A
OXYFLUORFEN		146.5639	36	220.07	A
PARAQUAT DICHLORIDE		85.6188	10	52.05	A
PETROLEUM DISTILLATES		44.7496	12	81.50	A
PETROLEUM OIL, PARAFFIN BASED		28.6355	11	144.00	A
PHOSPHORIC ACID		2.9249	7	52.15	A
BETA-PINENE POLYMER		3.5980	9	31.00	A
POLYACRYLIC POLYMER		0.0550	2	4.00	A
POLYALKENE OXIDE MODIFIED HEPTAMETHYL TRISILOXANE		2.5492	20	140.90	A
POLYETHYLENE GLYCOL		49.4982	32	278.90	A
POLYOXYETHYLENE SORBITOL, MIXED ETHER ESTER		99.8195	5	120.00	A
POLYOXYETHYLENE SORBITAN MONOOLEATE		0.1928	5	16.00	A
POLYOXYETHYLENE SORBITAN TRIOLEATE		1.2696	5	16.00	A
POTASH SOAP		21.8371	1	1.00	A
PROPYLENE GLYCOL		0.5261	2	20.15	A
PROPYLENE GLYCOL, METHYL ETHER		3.9690	2	38.00	A

Commodity	Chemical	Pounds Applied	Agricultural Applications	Amount Treated	Unit Type
PERSIMMON					
	PYRETHRINS	0.4953	10	36.80	A
	ROTENONE	0.4128	10	36.80	A
	ROTENONE, OTHER RELATED	0.4128	10	36.80	A
	SILICONE DEFOAMER	0.0225	2	27.00	A
	SODIUM XYLENE SULFONATE	0.2641	2	27.00	A
	SPINOSAD	4.8312	3	74.00	A
	STRYCHNINE	0.1260	1	7.00	A
	TALL OIL FATTY ACIDS	0.6390	3	34.00	A
	ALPHA-[PARA-(1,1,3,3-TETRAMETHYLBUTYL)PHENYL]-OMEGA-HYDROXYPOLY(OXYETHYLENE)	13.3498	12	92.00	A
	TETRAPOTASSIUM PYROPHOSPHATE	0.1321	2	27.00	A
	TRIETHANOLAMINE	0.3368	2	27.00	A
	TRISODIUM PHOSPHATE	0.1746	1	1.15	A
	Site Total	3,180.9302	497		
PIMENTO					
	ACETAMIPRID	1.3160	1	20.00	A
	BUTYL ALCOHOL	0.9341	2	40.00	A
	(S)-CYPERMETHRIN	0.9906	1	20.00	A
	DIMETHYLPOLYSILOXANE	0.0105	2	40.00	A
	IMIDACLOPRID	4.8013	7	107.70	A
	METHOXYFENOZIDE	18.2309	7	109.10	A
	MYCLOBUTANIL	9.2840	6	92.80	A
	ALPHA-(PARA-NONYLPHENYL)-OMEGA-HYDROXYPOLY(OXYETHYLENE)	8.3966	2	40.00	A
	OXAMYL	9.9560	1	20.00	A
	POLYALKENE OXIDE MODIFIED HEPTAMETHYL TRISILOXANE	1.0016	2	26.90	A
	POLYETHYLENE GLYCOL MONO(3-(TETRAMETHYL-1-(TRIMETHYLSILOXY)DISILOXANYL)PROPYL)ETHER	3.5232	6	89.10	A
	PYRACLOSTROBIN	4.0000	1	20.00	A
	SPINOSAD	1.3162	1	20.00	A
	SPIROMESIFEN	1.8612	1	20.00	A
	SULFUR	67.2000	3	30.00	A
	THIAMETHOXAM	0.5625	1	12.00	A
	TRIFLOXYSTROBIN	0.5650	1	9.00	A
	Site Total	133.9497	41		
PISTACHIO					
	ACEPHATE	1,384.5784	6	1,461.60	A
	ACEQUINOCYL	15.9376	1	40.00	A
	ACRYLAMIDE/SODIUM ACRYLATE COPOLYMER	20.2296	22	646.76	A
	ALCOHOLS, C4-C12, NORMAL	21.4053	35	1,386.07	A
	ALPHA-ALKYLARYL-OMEGA-HYDROXYPOLY(OXYETHYLENE)	10,947.5908	551	37,035.95	A
	ALPHA-ALKYL (C9-C11)-OMEGA-HYDROXYPOLY(OXYETHYLENE)	813.3685	147	10,731.97	A
	ALPHA-ALKYL (C9-C16)-OMEGA-HYDROXYPOLY(OXYETHYLENE)	83.7043	38	2,764.70	A
	ALPHA-ALKYL (SECONDARY C12-C14)-OMEGA-HYDROXYPOLY(OXYETHYLENE)	0.4778	2	5.50	A
	ALPHA-PINENE BETA-PINENE COPOLYMER	1,114.0445	19	3,161.00	A
	ALPHA-ALKYL (C12-C14)-OMEGA-HYDROXYPOLY(OXYETHYLENE)	5,620.1146	698	39,123.19	A
	ALPHA-ALKYL (C12-C15)-OMEGA-HYDROXYPOLY(OXYETHYLENE) SULFATE, SODIUM SALT	62.7415	40	2,319.20	A
	ALKYL (C8,C10) POLYGLYCOSIDE	953.0144	109	5,537.36	A
	ALLYLOXYPOLYETHYLENE GLYCOL ACETATE	31.0480	21	760.20	A
	ALUMINUM PHOSPHIDE	7,453.8255		32,098,292.00	C
		421.4650		19,269.18	T
		321.0763		6,313.30	K
		88.8206	10	1,410.00	A
		0.0400		1.00	U
	TOTAL POUNDS OF THIS CHEMICAL 8,285.2274				
	AMMONIUM CITRATE	1.0130	1	40.00	A
	AMMONIUM NITRATE	402.0107	195	14,293.42	A
	AMMONIUM PROPIONATE	16.7816	7	1,006.40	A
	AMMONIUM SULFATE	4,070.9734	320	22,422.71	A
	AZINPHOS-METHYL	6,540.5400	21	3,270.27	A
	AZOXYSTROBIN	1,051.4344	67	5,112.75	A

Commodity	Chemical	Pounds Applied	Agricultural Applications	Amount Treated	Unit Type
PISTACHIO					
	BACILLUS THURINGIENSIS, SUBSP. KURSTAKI, STRAIN ABTS-351, FERMENTATION SOLIDS AND SOLUBLES	21.6000	1	40.00	A
	BACILLUS THURINGIENSIS (BERLINER), SUBSP. KURSTAKI STRAIN SA-12	17.0000	1	40.00	A
	BENZOIC ACID	13.8789	30	1,800.91	A
	N6-BENZYL ADENINE	50.6800	8	1,187.00	A
	BIFENAZATE	72.7500	6	177.00	A
	N,N-BIS-(2-OMEGA-HYDROXYPOLY(OXYETHYLENE)ETHYL) ALKYLAMINE, ALKYL DERIVED FROM TALLOW FATTY ACIDS	9,515.3661	514	71,768.14	A
	N,N-BIS-(2-(OMEGA-HYDROXYPOLY(OXYETHYLENE)/POLY (OXYPROPYLENE))ETHYL)ALKYL (C8-C18) AMINE	2,024.5263	21	3,470.32	A
	BOSCALID	10,068.1357	614	50,197.96	A
	BUPROFEZIN	4,804.9269	40	3,185.20	A
	2-BUTOXYETHANOL	5.2712	27	842.41	A
	BUTYL ALCOHOL	2,057.3262	333	33,496.78	A
	ALPHA-(PARA-TERT-BUTYLPHENYL)-OMEGA-HYDROXYPOLY (OXYETHYLENE) PHOSPHATE	362.4869	24	4,204.08	A
	CALCIUM CHLORIDE	74.6965	15	1,278.00	A
	CALCIUM HYDROXIDE	12.2400	2	68.00	A
	CARBARYL	9,453.1530	53	7,070.56	A
	CARBON	8.9250	1	37.00	A
	CARBON DIOXIDE	1,283.2120		881,902.00	C
		49.3952		3,861.00	T
	TOTAL POUNDS OF THIS CHEMICAL 1,332.6072				
	CARFENTRAZONE-ETHYL	225.1831	269	14,036.16	A
	CHLOROPHACINONE	0.1355	25	948.00	A
	CHLOROTHALONIL	178.2000	1	38.00	A
	CITRIC ACID	1,127.2144	193	13,768.66	A
	CLETHODIM	100.3042	27	923.39	A
	COCONUT DIETHANOLAMIDE	414.0492	141	10,885.70	A
	COCONUT IMIDAZOLINE SODIUM CARBOXYLATE	2.9884	16	727.70	A
	COPPER AMMONIUM COMPLEX	780.5516	6	504.00	A
	COPPER HYDROXIDE	3,121.8710	40	1,313.00	A
	COPPER SULFATE (BASIC)	297.7216	15	434.20	A
	COPPER SULFATE (PENTAHYDRATE)	99.0000	1	156.00	A
	COTTONSEED OIL	1,895.8956	35	1,386.07	A
	COUMAFURYL	0.0030	4	380.00	A
	CYFLUTHRIN	14.5988	9	450.95	A
	BETA-CYFLUTHRIN	352.1426	169	16,458.20	A
	CYPRODINIL	360.0089	17	1,148.10	A
	2,4-D	108.4206	7	219.00	A
	2,4-D, DIMETHYLAMINE SALT	2,620.1498	209	7,877.44	A
	DELTAMETHRIN	21.6068	6	614.10	A
	DERIVATED NATURAL POLYMERS	0.9318	6	848.00	A
	DIETHYLENE GLYCOL	3,057.9779	295	38,093.96	A
	DIFLUBENZURON	62.0220	13	325.00	A
	DIMETHYL ALKYL TERTIARY AMINES	15.1139	30	1,800.91	A
	DIMETHYLPOLYSILOXANE	1,170.9931	928	87,878.24	A
	DIMETHYL SILICONE FLUID EMULSION	0.7809	2	60.00	A
	ALPHA-(ORTHO,PARA-DINONYLPHENYL)-OMEGA-HYDROXYPOLYOXY(ETHYLENE) PHOSPHATE	55.8029	38	2,764.70	A
	DIPHACINONE	0.3283	73	6,057.50	A
	DODECYLBENZENE SULFONIC ACID	558.3964	101	8,566.50	A
	ALPHA-(PARA-DODECYLPHENYL)-OMEGA-HYDROXYPOLY (OXYETHYLENE)	63.9527	19	3,161.00	A
	EDTA, SODIUM SALT	25.3239	75	9,436.04	A
	EDTA, TETRASODIUM SALT	34.3629	101	8,566.50	A
	EMULSIFIABLE METHYLATED VEGETABLE OIL	255.2200	14	805.00	A
	EMULSIFIABLE POLYETHYLENE	9.3629	1	56.24	A
	ESFENVALERATE	1.3015	1	26.00	A
	ETHYLENE GLYCOL	607.6366	18	1,364.84	A
	FATTY ACIDS, METHYL ESTERS	34,274.0496	476	69,003.44	A
	FATTY ACIDS, MIXED	6,808.7886	402	52,168.66	A
	FATTY ACIDS DERIVED FROM TALLOW	2,248.0458	698	39,123.19	A
	FENHEXAMID	1,245.6250	8	1,993.00	A
	FERROUS SULFATE	15.5396	16	727.70	A
	FLUAZIFOP-P-BUTYL	3.7661	1	10.00	A
	FLUDIOXONIL	240.0060	17	1,148.10	A

Commodity Chemical	Pounds Applied	Agricultural Applications	Amount Treated	Unit Type
PISTACHIO				
FLUMIOXAZIN	8,347.1825	700	44,055.51	A
GLUFOSINATE-AMMONIUM	1,081.5441	41	1,579.73	A
GLYPHOSATE	47,759.5681	379	41,359.11	A
GLYPHOSATE, ISOPROPYLAMINE SALT	50,193.6012	1,108	50,354.84	A
GLYPHOSATE, POTASSIUM SALT	104,530.9915	1,600	93,144.95	A
HALOSULFURON-METHYL	44.7560	22	2,067.60	A
HYDROTREATED PARAFFINIC SOLVENT	822.7440	30	2,553.66	A
2-(3-HYDROXYPROPYL)-HEPTA-METHYL TRISILOXANE, ETHOXYLATED, ACETATE	850.0540	77	4,617.50	A
IMIDACLOPRID	92.3926	7	506.00	A
ISOPROPYL ALCOHOL	2,779.9063	1,037	71,613.77	A
ISOPROPYLAMINE DODECYLBENZENE SULFONATE	56.7463	666	35,734.49	A
ISOXABEN	53.6115	6	128.18	A
KEROSENE	26.8757	30	1,800.91	A
LAURIC ACID	57.0377	40	2,319.20	A
LECITHIN	101.1192	11	826.10	A
LIME-SULFUR	138.0573	1	3.00	A
LIMONENE	108.0591	27	842.41	A
MAGNESIUM SULFATE	947.0241	108	14,099.52	A
MANGANESE SULFATE	21.5163	16	727.70	A
METHOXYFENOZIDE	16,568.8304	418	54,512.75	A
METHYLATED SOYBEAN OIL	1,230.4978	59	3,012.80	A
METHYL BROMIDE	4,008.3100		1,907,416.00	C
	37.0000		44,000.00	T
	5.8800	1	280.00	U
TOTAL POUNDS OF THIS CHEMICAL 4,051.1900				
MINERAL OIL	47,322.9199	57	6,342.28	A
MODIFIED PHTHALIC GLYCEROL ALKYD RESIN	8,818.1876	593	63,798.44	A
NAPROPAMIDE	1.0000	1	0.50	A
4-NONYLPHENOL, FORMALDEHYDE RESIN, PROPOXYLATED	12,584.2281	569	77,511.15	A
ALPHA-(PARA-NONYLPHENYL)-OMEGA-HYDROXYPOLY (OXYETHYLENE)	47,345.4755	2,112	165,996.81	A
ALPHA-(PARA-NONYLPHENYL)-OMEGA-HYDROXYPOLY (OXYETHYLENE), BRANCHED	85.8553	29	2,509.16	A
ALPHA-(PARA-NONYLPHENYL)-OMEGA-HYDROXYPOLY (OXYETHYLENE), PHOSPHATE ESTER	794.0649	49	3,832.25	A
ALPHA-(PARA-NONYLPHENYL)-OMEGA-HYDROXYPOLY (OXYETHYLENE) SULFATE, AMMONIUM SALT	32.3905	300	12,358.01	A
ALPHA-OCTYLPHENYL-OMEGA-HYDROXYPOLY(OXYETHYLENE)	1,136.7178	159	16,647.03	A
OLEIC ACID	167.5592	28	1,471.20	A
OLEIC ACID, METHYL ESTER	1,974.5251	72	4,909.30	A
ORCHEX 796 OIL	1,126.8957	21	1,055.00	A
ORGANOSILICONE, POLY OXYALKYLENE ETHER COPOLYMER	29.6279	2	199.00	A
ORYZALIN	34,791.1235	327	19,451.49	A
OXYFLUORFEN	51,507.7559	1,470	89,466.23	A
PARAQUAT DICHLORIDE	41,606.3967	739	50,555.60	A
PENDIMETHALIN	124,174.6746	862	50,807.97	A
PERMETHRIN	59,628.1606	2,004	203,727.50	A
PETROLEUM DISTILLATES	1,661.9445	98	2,659.69	A
PETROLEUM DISTILLATES, ALIPHATIC	1.2138	22	646.76	A
PETROLEUM NAPHTHENIC OILS	14.1607	22	646.76	A
PETROLEUM OIL, PARAFFIN BASED	17,210.6174	1,020	50,308.82	A
PETROLEUM OIL, UNCLASSIFIED	764,671.6222	127	19,155.41	A
PHOSMET	26,118.3790	55	7,376.35	A
PHOSPHINE	354.6426		4,727,337.00	C
	1.0081		3,861.00	T
TOTAL POUNDS OF THIS CHEMICAL 355.6507				
PHOSPHORIC ACID	5,571.5393	529	49,472.78	A
BETA-PINENE POLYMER	1,907.3821	40	3,420.10	A
POLYACRYLAMIDE, POLYETHYLENE GLYCOL MIXTURE	66.9021	37	4,866.90	A
POLYACRYLAMIDE POLYMER	3.5840	16	1,135.22	A
POLYACRYLIC POLYMER	8.6306	61	1,451.27	A
POLYALKENE OXIDE MODIFIED HEPTAMETHYL TRISILOXANE	11.4939	16	680.72	A
POLYALKYLENEOXIDE MODIFIED POLYDIMETHYL-SILOXANE	62.6011	14	805.00	A
POLYBUTENES	6,120.3660	476	69,003.44	A
POLYETHYLENE GLYCOL	545.1383	136	4,389.54	A
POLYETHYLENE GLYCOL DIACETATE	2.8225	21	760.20	A

Commodity Chemical	Pounds Applied	Agricultural Applications	Amount Treated	Unit Type
PISTACHIO				
POLYETHYLENE GLYCOL MONO(3-(TETRAMETHYL-1-(TRIMETHYLSILOXY)DISILOXANYL)PROPYL)ETHER	0.1042	3	105.00	A
POLY-I-PARA-MENTHENE	4,313.9479	174	10,161.10	A
POLYMERIZED PINENE	27.4232	1	95.00	A
POLYOXYETHYLENE DIOLEATE	0.6172	2	199.00	A
POLYOXYETHYLENE POLYOXYPROPYLENE	737.4547	115	8,809.00	A
POLYOXYETHYLENE SORBITOL, MIXED ETHER ESTER	405.6415	54	2,216.32	A
POLYOXYETHYLENE SORBITAN MIXED FATTY ACID ESTERS	1,036.4964	300	12,358.01	A
POLYOXYETHYLENE SORBITAN MONOOLEATE	205.9004	639	34,892.08	A
POLYOXYETHYLENE SORBITAN TRIOLEATE	1,355.5111	639	34,892.08	A
POLYSILOXANE	10.7159	6	848.00	A
POTASH SOAP	0.1747	1	0.02	A
POTASSIUM HYDROXIDE	127.7347	27	3,076.00	A
POTASSIUM NITRATE	127.7347	27	3,076.00	A
PROPIONIC ACID	101.1192	11	826.10	A
PROPYLENE GLYCOL	361.1285	98	7,325.85	A
PROPYLENE GLYCOL, METHYL ETHER	5.3785	5	276.20	A
PROPYLENE OXIDE	12,899.0000		2,561,625.00	P
PYRACLOSTROBIN	5,576.4237	662	52,686.46	A
PYRAFLUFEN-ETHYL	0.5943	3	368.00	A
PYRIMETHANIL	2,658.2341	131	10,424.38	A
PYRIPROXYFEN	11.9521	10	1,620.00	A
SETHOXYDIM	351.9584	18	930.47	A
SILICONE DEFOAMER	14.6042	101	8,566.50	A
SODIUM DIOCTYLSULFOSUCCINATE	80.6613	7	664.00	A
SODIUM HYPOCHLORITE	20.2048	7	221.00	A
SODIUM NITRATE	16.8938	1	37.00	A
SODIUM POLYACRYLATE	0.4195	7	1,006.40	A
SODIUM XYLENE SULFONATE	171.8143	101	8,566.50	A
SORBITAN FATTY ACID ESTERS	226.7336	300	12,358.01	A
SPINOSAD	68.6395	6	1,218.00	A
STRYCHNINE	15.2186	26	1,748.55	A
SULFUR	950,397.9162	898	109,878.97	A
TALL OIL	132.6576	173	10,692.30	A
TALL OIL FATTY ACIDS	1,097.8979	147	12,465.41	A
TEBUFENOZIDE	19.8297	2	78.00	A
ALPHA-[PARA-(1,1,3,3-TETRAMETHYLBUTYL)PHENYL]-OMEGA-HYDROXYPOLY(OXYETHYLENE)	4,614.7307	210	19,511.12	A
ALPHA-[PARA-(1,1,3,3,-TETRAMETHYLBUTYL)PHENYL]-OMEGA-HYDROXYPOLY(OXYETHYLENE) PHOSPHATE ESTER	263.0622	108	14,099.52	A
TETRAPOTASSIUM PYROPHOSPHATE	85.9071	101	8,566.50	A
THIAZOPYR	471.8743	8	1,129.00	A
THIOPHANATE-METHYL	15,381.3069	247	13,874.90	A
TRIETHANOLAMINE	219.0632	101	8,566.50	A
TRIFLOXYSTROBIN	700.3549	115	8,210.17	A
TRISODIUM PHOSPHATE	5.2540	3	73.00	A
ALPHA-UNDECYL-OMEGA-HYDROXYPOLY(OXYETHYLENE)	7,323.8655	240	33,101.31	A
UREA	52.2455	3	388.00	A
UREA DIHYDROGEN SULFATE	402.9646	28	928.34	A
VINYL POLYMER	75.4508	149	13,470.39	A
ZINC PHOSPHIDE	114.8000	5	757.00	A
ZINC SULFATE	2,029.6032	147	19,216.22	A
Site Total	2,655,451.3112	19,475		
PLUM				
ABAMECTIN	20.5019	76	1,272.73	A
ALCOHOLS, C4-C12, NORMAL	0.3766	1	37.52	A
ALPHA-ALKYLARYL-OMEGA-HYDROXYPOLY(OXYETHYLENE)	2,512.6423	973	9,497.20	A
ALPHA-ALKYL (C9-C11)-OMEGA-HYDROXYPOLY(OXYETHYLENE)	8.7624	13	107.00	A
ALPHA-ALKYL (C9-C16)-OMEGA-HYDROXYPOLY(OXYETHYLENE)	2.0242	1	24.00	A
ALPHA-PINENE BETA-PINENE COPOLYMER	64.1989	14	215.23	A
ALPHA-ALKYL (C12-C14)-OMEGA-HYDROXYPOLY(OXYETHYLENE)	249.9576	49	765.50	A
ALPHA-ALKYL (C12-C15)-OMEGA-HYDROXYPOLY(OXYETHYLENE) SULFATE, SODIUM SALT	28.1552	46	733.20	A
ALKYL (C8,C10) POLYGLYCOSIDE	788.7673	404	4,561.03	A
ALLYLOXYPOLYETHYLENE GLYCOL ACETATE	19.0287	16	332.42	A

Commodity	Chemical	Pounds Applied	Agricultural Applications	Amount Treated	Unit Type
PLUM					
	ALUMINUM PHOSPHIDE	0.0688	1	2.00	A
	AMINO ETHOXY VINYL GLYCINE HYDROCHLORIDE	0.8775	3	8.00	A
	AMMONIUM NITRATE	266.5237	371	4,028.03	A
	AMMONIUM PROPIONATE	4.9293	10	56.00	A
	AMMONIUM SULFATE	3,177.5752	586	6,112.45	A
	AZADIRACHTIN	0.0614	1	2.70	A
	AZOXYSTROBIN	12.0711	8	60.95	A
	BACILLUS PUMILUS, STRAIN QST 2808	0.7202	2	8.00	A
	BACILLUS THURINGIENSIS (BERLINER), SUBSP. KURSTAKI, SEROTYPE 3A,3B	1.0944	4	18.00	A
	BACILLUS THURINGIENSIS, SUBSP. KURSTAKI, STRAIN ABTS-351, FERMENTATION SOLIDS AND SOLUBLES	1,022.7276	130	1,901.86	A
	BACILLUS THURINGIENSIS, SUBSP. KURSTAKI, STRAIN HD-1	194.3705	56	1,517.90	A
	BACILLUS THURINGIENSIS (BERLINER), SUBSP. KURSTAKI, STRAIN SA-11	224.1960	42	395.74	A
	BACILLUS THURINGIENSIS (BERLINER), SUBSP. KURSTAKI STRAIN SA-12	252.4925	58	601.30	A
	BENTONITE	1.2000	2	17.50	A
	BENZOIC ACID	1.3951	18	215.00	A
	BIFENAZATE	1,215.3225	144	2,492.04	A
	N,N-BIS-(2-OMEGA-HYDROXYPOLY(OXYETHYLENE)ETHYL) ALKYLAMINE, ALKYL DERIVED FROM TALLOW FATTY ACIDS	33.6460	25	284.25	A
	N,N-BIS-(2-(OMEGA-HYDROXYPOLY(OXYETHYLENE)/POLY (OXYPROPYLENE))ETHYL)ALKYL (C8-C18) AMINE	11.3879	1	0.75	A
	BOSCALID	720.6797	264	3,787.30	A
	2-BUTOXYETHANOL	18.2101	290	2,823.46	A
	BUTYL ALCOHOL	66.6981	248	1,963.72	A
	ALPHA-(PARA-TERT-BUTYLPHENYL)-OMEGA-HYDROXYPOLY (OXYETHYLENE) PHOSPHATE	12.3275	3	30.30	A
	CALCIUM CHLORIDE	2.1006	9	17.50	A
	CALCIUM HYDROXIDE	2,178.6520	10	236.81	A
	CAPTAN	1,834.3950	18	683.60	A
	CAPTAN, OTHER RELATED	20.2250	15	368.60	A
	CARBARYL	927.7591	20	244.94	A
	CARFENTRAZONE-ETHYL	86.4181	196	2,421.20	A
	CHLOROPICRIN	4,594.8300	9	52.39	A
	CHLOROTHALONIL	1,861.0437	49	719.95	A
	CHLORPYRIFOS	11,566.6892	385	6,160.86	A
	CITRIC ACID	117.7316	157	1,303.95	A
	CLARIFIED HYDROPHOBIC EXTRACT OF NEEM OIL	8.8064	2	5.00	A
	COCONUT DIETHANOLAMIDE	159.9784	286	4,479.67	A
	COPPER	0.0499	1	0.03	A
	COPPER HYDROXIDE	41,649.6446	485	8,622.28	A
		0.6389	1	2,000.00	S
		0.1642	2	4.00	U
	TOTAL POUNDS OF THIS CHEMICAL 41,650.4477				
	COPPER OXIDE (OUS)	6,223.4946	119	1,355.34	A
	COPPER SULFATE (BASIC)	8,210.1093	46	1,212.60	A
	COTTONSEED OIL	107.3803	16	275.20	A
	BETA-CYFLUTHRIN	2.8072	19	133.20	A
	CYPRODINIL	221.6324	84	915.06	A
	2,4-D, DIMETHYLAMINE SALT	6,444.3763	795	8,128.93	A
	(E)-5-DECENOL	0.2456	2	43.00	A
	(E)-5-DECENYL ACETATE	0.9853	2	43.00	A
	ALPHA-DECYL-OMEGA-HYDROXYPOLY(OXYETHYLENE)	81.7228	15	514.73	A
	DIAZINON	2,203.3910	93	1,223.13	A
	1,3-DICHLOROPROPENE	39,327.2821	16	121.99	A
	DICLORAN	8.5922		5,868.00	T
	DIETHYLENE GLYCOL	258.7223	164	2,810.33	A
	DIETHYLENE GLYCOL MONOETHYL ETHER	13.5611	38	699.16	A
	DIFLUBENZURON	723.1179	213	4,618.77	A
	DIMETHYL ALKYL TERTIARY AMINES	1.5193	18	215.00	A
	DIMETHYLPOLYSILOXANE	606.1010	1,429	17,737.79	A
	ALPHA-(ORTHO,PARA-DINONYLPHENYL)-OMEGA-HYDROXYPOLYOXY(ETHYLENE) PHOSPHATE	1.3495	1	24.00	A
	DIPHACINONE	0.0707	21	791.00	A
	E,E-8,10-DODECADIEN-1-OL	14.0288	12	268.00	A
	Z-8-DODECENOL	4.5037	353	5,215.80	A

Commodity	Chemical		Pounds Applied	Agricultural Applications	Amount Treated	Unit Type
PLUM						
	E-8-DODECENYL ACETATE		25.8955	353	5,215.80	A
	Z-8-DODECENYL ACETATE		399.7577	353	5,215.80	A
	DODECYLBENZENE SULFONIC ACID		138.6683	240	3,746.47	A
	ALPHA-(PARA-DODECYLPHENYL)-OMEGA-HYDROXYPOLY (OXYETHYLENE)		3.4902	14	215.23	A
	EDTA, SODIUM SALT		0.7941	51	785.10	A
	EDTA, TETRASODIUM SALT		8.5334	240	3,746.47	A
	EMULSIFIABLE METHYLATED VEGETABLE OIL		277.1888	64	615.36	A
	ENDOSULFAN		13.4741	2	14.00	A
	ESFENVALERATE		662.9847	1,094	15,738.41	A
	ETHYLENE GLYCOL		32.8019	15	104.20	A
	FATTY ACIDS, METHYL ESTERS		95.3838	24	260.25	A
	FATTY ACIDS, MIXED		19.9293	165	1,559.23	A
	FATTY ACIDS DERIVED FROM TALLOW		99.9830	49	765.50	A
	FENBUTATIN-OXIDE		55.9750	5	59.30	A
	FENHEXAMID		68.2500	7	91.00	A
			29.2488		3,703.86	T
			1.3778		468,450.00	P
	TOTAL POUNDS OF THIS CHEMICAL	98.8766				
	FLUAZIFOP-P-BUTYL		3.7159	2	50.30	A
	FLUDIOXONIL		93.6126		63,650.39	T
			8.2357		926,061.00	P
			2.4688		77,274.00	U
	TOTAL POUNDS OF THIS CHEMICAL	104.3171				
	FLUMIOXAZIN		654.9741	239	2,877.03	A
	GAMMA AMINOBUTYRIC ACID		1.9761	5	27.98	A
	GARLIC		0.4211	1	1.00	A
	GIBBERELLINS		0.4240	3	39.94	A
	GLUTAMIC ACID		1.9761	5	27.98	A
	GLYPHOSATE		5,623.3658	267	3,617.51	A
	GLYPHOSATE, DIAMMONIUM SALT		544.3670	93	950.26	A
	GLYPHOSATE, ISOPROPYLAMINE SALT		34,409.8802	2,014	29,091.78	A
	GLYPHOSATE, POTASSIUM SALT		10,613.9492	735	8,349.10	A
	GLYPHOSATE-TRIMESIUM		604.6753	17	242.05	A
	HEPTAMETHYLTRISILOXANE-1,3-PROPANEDIOL ETHER, ETHOXYLATED PROPOXYLATED		0.0297	4	12.00	A
	HEXYTHIAZOX		546.1881	166	2,593.75	A
	HYDROGEN PEROXIDE		29.5748	3	25.50	A
	HYDROTREATED PARAFFINIC SOLVENT		1,212.6259	155	1,463.45	A
	2-(3-HYDROXYPROPYL)-HEPTA-METHYL TRISILOXANE, ETHOXYLATED, ACETATE		191.2672	70	953.60	A
	IMIDACLOPRID		52.3652	60	713.90	A
	IPRODIONE		2,778.0076	404	4,149.79	A
	ISOPROPYL ALCOHOL		565.8586	1,867	22,413.28	A
	ISOPROPYLAMINE DODECYLBENZENE SULFONATE		19.2081	307	3,026.96	A
	ISOXABEN		0.7500	1	1.00	A
	KAOLIN		7,582.3300	24	261.88	A
	KEROSENE		2.7016	18	215.00	A
	LACTOSE		0.1800	2	17.50	A
	LAMBDA-CYHALOTHRIN		31.5741	75	1,282.10	A
	LAURIC ACID		25.5956	46	733.20	A
	LAURYL ALCOHOL		7.8614	12	268.00	A
	LECITHIN		117.8314	39	699.41	A
	LIME-SULFUR		214.1421	5	9.90	A
			0.2363	1	2.00	U
	TOTAL POUNDS OF THIS CHEMICAL	214.3784				
	LIMONENE		400.9432	319	3,176.46	A
	METHIDATHION		409.5788	26	411.00	A
	METHOXYFENOZIDE		1,179.6758	312	4,928.85	A
	METHYLATED SOYBEAN OIL		1,562.5003	144	2,923.22	A
	METHYL BROMIDE		2,645.6484		6,767,351.00	P
			1,038.4080	7	6.53	A
			127.6000		156.80	T
	TOTAL POUNDS OF THIS CHEMICAL	3,811.6564				
	MINERAL OIL		368,610.5864	627	10,130.83	A
	MODIFIED PHTHALIC GLYCEROL ALKYD RESIN		1,731.6268	392	7,385.36	A
	MYCLOBUTANIL		196.5672	155	1,594.66	A
	MYRISTYL ALCOHOL		1.5882	12	268.00	A

Commodity Chemical	Pounds Applied	Agricultural Applications	Amount Treated	Unit Type
PLUM				
NAPROPAMIDE	102.3000	8	51.50	A
4-NONYLPHENOL, FORMALDEHYDE RESIN, PROPOXYLATED	119.6106	178	1,789.48	A
ALPHA-(PARA-NONYLPHENYL)-OMEGA-HYDROXYPOLY (OXYETHYLENE)	6,198.4213	1,796	24,482.49	A
ALPHA-(PARA-NONYLPHENYL)-OMEGA-HYDROXYPOLY (OXYETHYLENE), BRANCHED	126.6683	155	1,463.45	A
ALPHA-(PARA-NONYLPHENYL)-OMEGA-HYDROXYPOLY (OXYETHYLENE), PHOSPHATE ESTER	39.3064	14	151.00	A
ALPHA-(PARA-NONYLPHENYL)-OMEGA-HYDROXYPOLY (OXYETHYLENE) SULFATE, AMMONIUM SALT	2.2232	32	596.41	A
NORFLURAZON	579.4999	55	511.80	A
ALPHA-OCTYLPHENYL-OMEGA-HYDROXYPOLY(OXYETHYLENE)	260.3924	321	3,317.51	A
OIL OF JOJOBA	28.3180	4	28.50	A
OLEIC ACID	5.2394	10	108.98	A
OLEIC ACID, METHYL ESTER	0.1562	1	2.00	A
ORCHEX 796 OIL	25.4419	4	20.50	A
ORGANOSILICONE, POLY OXYALKYLENE ETHER COPOLYMER	61.5059	20	654.92	A
ORYZALIN	6,270.3880	185	2,544.11	A
OXYFLUORFEN	7,257.0077	858	10,631.64	A
PARAQUAT DICHLORIDE	7,996.6108	778	9,645.64	A
PENDIMETHALIN	17,664.2126	649	7,974.73	A
PETROLEUM DISTILLATES	1,299.9686	85	1,842.82	A
PETROLEUM DISTILLATES, REFINED	9,425.9730	29	209.40	A
PETROLEUM OIL, PARAFFIN BASED	1,086.8093	348	3,662.87	A
PETROLEUM OIL, UNCLASSIFIED	462,215.5651	983	13,150.95	A
PHOSMET	21,747.8167	491	8,566.86	A
PHOSPHORIC ACID	539.7163	852	9,924.58	A
PINDONE	0.0050	1	2.00	A
BETA-PINENE POLYMER	92.5229	76	406.00	A
PIPERONYL BUTOXIDE	1.2687	2	2.50	A
PIPERONYL BUTOXIDE, OTHER RELATED	0.3172	2	2.50	A
POLYACRYLAMIDE, POLYETHYLENE GLYCOL MIXTURE	14.2764	219	1,837.23	A
POLYACRYLAMIDE POLYMER	0.4793	3	36.00	A
POLYACRYLIC POLYMER	7.3031	40	533.00	A
POLYALKENE OXIDE MODIFIED HEPTAMETHYL TRISILOXANE	58.7192	105	2,058.54	A
POLYALKYLENEOXIDE MODIFIED POLYDIMETHYL-SILOXANE	67.9897	64	615.36	A
POLYBUTENES	17.0328	24	260.25	A
POLYETHYLENE GLYCOL	1,636.0867	796	9,647.62	A
POLYETHYLENE GLYCOL DIACETATE	1.7299	16	332.42	A
POLYETHYLENE GLYCOL MONO(3-(TETRAMETHYL-1-(TRIMETHYLSILOXY)DISILOXANYL)PROPYL)ETHER	53.5177	72	1,164.82	A
POLY-I-PARA-MENTHENE	1,712.7441	214	2,793.38	A
POLYMERIZED PINENE	22.1310	4	40.00	A
POLYOXYETHYLENE DIOLEATE	1.2814	20	654.92	A
POLYOXYETHYLENE POLYOXYPROPYLENE	146.6245	40	949.72	A
POLYOXYETHYLENE SORBITOL, MIXED ETHER ESTER	38.1886	9	39.50	A
POLYOXYETHYLENE SORBITAN MIXED FATTY ACID ESTERS	71.1425	32	596.41	A
POLYOXYETHYLENE SORBITAN MONOOLEATE	3.9920	17	203.50	A
POLYOXYETHYLENE SORBITAN TRIOLEATE	26.2807	17	203.50	A
POTASH SOAP	24.9603	4	4.75	A
POTASSIUM BICARBONATE	67.6500	7	33.00	A
POTASSIUM HYDROXIDE	2.0329	3	39.00	A
POTASSIUM NITRATE	2.0329	3	39.00	A
PROPARGITE	58.5600	7	72.00	A
PROPICONAZOLE	1,381.1569	916	13,580.15	A
PROPIONIC ACID	118.9891	43	794.41	A
PROPYLENE GLYCOL	80.5964	75	1,017.81	A
PROPYLENE GLYCOL, METHYL ETHER	0.3919	3	40.48	A
PYRACLOSTROBIN	366.0595	264	3,787.30	A
PYRAFLUFEN-ETHYL	2.0155	91	1,013.50	A
PYRETHRINS	1.9847	21	87.02	A
	0.0042	1	15.00	U
TOTAL POUNDS OF THIS CHEMICAL 1.9889				
PYRIDABEN	4.9688	1	10.00	A
PYRIMETHANIL	226.9022	74	740.20	A
PYRIPROXYFEN	383.6846	232	3,782.31	A
QST 713 STRAIN OF DRIED BACILLUS SUBTILIS	78.2034	26	346.90	A
SETHOXYDIM	0.2957	1	2.25	A

Commodity Chemical	Pounds Applied	Agricultural Applications	Amount Treated	Unit Type
PLUM				
SILICONE DEFOAMER	3.6267	240	3,746.47	A
SIMAZINE	40.3420	8	58.75	A
SODIUM DIOCTYLSULFOSUCCINATE	2.6185	3	21.00	A
SODIUM HYPOCHLORITE	882.1951		17,401.11	T
SODIUM POLYACRYLATE	1.5527	10	56.00	A
SODIUM XYLENE SULFONATE	42.6672	240	3,746.47	A
SORBITAN FATTY ACID ESTERS	15.5624	32	596.41	A
SPINOSAD	638.2681	281	5,496.67	A
SPIRODICLOFEN	505.1154	121	1,929.26	A
STRYCHNINE	0.1350	4	36.50	A
SULFUR	35,093.8350	486	7,106.12	A
TALL OIL	4.2392	17	165.83	A
TALL OIL FATTY ACIDS	136.1848	180	1,774.45	A
ALPHA-[PARA-(1,1,3,3-TETRAMETHYLBUTYL)PHENYL]-OMEGA-HYDROXYPOLY(OXYETHYLENE)	321.2645	309	4,710.37	A
TETRAPOTASSIUM PYROPHOSPHATE	21.3336	240	3,746.47	A
THIAMETHOXAM	0.8125	2	33.50	A
THIOPHANATE-METHYL	182.7000	11	174.00	A
TRIETHANOLAMINE	54.4006	240	3,746.47	A
TRIFLOXYSTROBIN	13.5261	6	144.00	A
TRIFLURALIN	564.1651	26	359.80	A
TRISODIUM PHOSPHATE	13.6478	25	221.61	A
ALPHA-UNDECYL-OMEGA-HYDROXYPOLY(OXYETHYLENE)	0.2137	2	3.75	A
UREA DIHYDROGEN SULFATE	149.2225	19	551.93	A
VEGETABLE OIL	44.2066	4	66.80	A
VINYL POLYMER	3.8620	138	1,231.40	A
XYLENE RANGE AROMATIC SOLVENT	9.8273	1	10.00	A
ZINC PHOSPHIDE	0.2400	1	6.50	A
ZIRAM	407.8480	17	377.14	A
Site Total	1,175,158.8258	22,135		
PLUOT				
ABAMECTIN	0.4897	1	31.00	A
ALKYL (C8,C10) POLYGLYCOSIDE	61.4297	71	902.85	A
AMMONIUM NITRATE	29.2522	71	902.85	A
AMMONIUM SULFATE	58.5045	71	902.85	A
BACILLUS THURINGIENSIS, SUBSP. KURSTAKI, STRAIN ABTS-351, FERMENTATION SOLIDS AND SOLUBLES	27.5454	6	51.01	A
BIFENAZATE	16.4000	3	36.30	A
BOSCALID	0.1418	1	0.75	A
2-BUTOXYETHANOL	3.9639	71	902.85	A
CHLOROTHALONIL	25.0145	1	8.30	A
CHLORPYRIFOS	4.9847	1	2.50	A
COCONUT DIETHANOLAMIDE	0.1312	2	20.00	A
COPPER HYDROXIDE	509.5214	12	147.30	A
COPPER OXIDE (OUS)	48.6620	2	7.25	A
2,4-D, DIMETHYLAMINE SALT	322.2132	18	219.88	A
DIAZINON	0.1250	1	0.50	A
DIFLUBENZURON	25.9218	7	128.08	A
DIMETHYLPOLYSILOXANE	8.8521	74	923.25	A
Z-8-DODECENOL	0.0477	2	45.30	A
E-8-DODECENYL ACETATE	0.2718	2	45.30	A
Z-8-DODECENYL ACETATE	4.2197	2	45.30	A
DODECYLBENZENE SULFONIC ACID	0.5685	2	20.00	A
EDTA, TETRASODIUM SALT	0.0350	2	20.00	A
ESFENVALERATE	0.6228	2	12.50	A
GLYPHOSATE, ISOPROPYLAMINE SALT	1,407.5309	80	1,018.61	A
GLYPHOSATE, POTASSIUM SALT	2.7591	2	2.50	A
HEXYTHIAZOX	25.5144	3	81.10	A
IMIDACLOPRID	12.9156	5	143.00	A
IPRODIONE	68.2928	9	136.68	A
ISOPROPYL ALCOHOL	0.1732	2	20.00	A
ISOPROPYLAMINE DODECYLBENZENE SULFONATE	3.9639	71	902.85	A
LAMBDA-CYHALOTHRIN	0.0176	1	0.75	A
LIMONENE	81.2597	71	902.85	A
MINERAL OIL	63.0140	4	3.25	A

Commodity Chemical	Pounds Applied	Agricultural Applications	Amount Treated	Unit Type
PLUOT				
ALPHA-(PARA-NONYLPHENYL)-OMEGA-HYDROXYPOLY (OXYETHYLENE)	3.9151	1	10.00	A
ALPHA-OCTYLPHENYL-OMEGA-HYDROXYPOLY(OXYETHYLENE)	9.9097	71	902.85	A
OXYFLUORFEN	43.4715	14	175.65	A
PENDIMETHALIN	31.3682	2	24.00	A
PETROLEUM OIL, PARAFFIN BASED	99.0972	71	902.85	A
PETROLEUM OIL, UNCLASSIFIED	7,312.3526	14	223.80	A
PHOSMET	409.6400	6	146.30	A
PHOSPHORIC ACID	0.1120	2	20.00	A
POLYACRYLAMIDE, POLYETHYLENE GLYCOL MIXTURE	3.0352	26	324.70	A
POLYETHYLENE GLYCOL MONO(3-(TETRAMETHYL-1-(TRIMETHYLSILOXY)DISILOXANYL)PROPYL)ETHER	28.9395	28	580.08	A
POLY-I-PARA-MENTHENE	0.6852	2	1.00	A
PROPICONAZOLE	16.0479	8	143.90	A
PYRACLOSTROBIN	0.0720	1	0.75	A
QST 713 STRAIN OF DRIED BACILLUS SUBTILIS	1.8250	2	10.00	A
SILICONE DEFOAMER	0.0149	2	20.00	A
SODIUM XYLENE SULFONATE	0.1749	2	20.00	A
SPINOSAD	7.3093	4	11.00	A
SPIRODICLOFEN	46.2274	8	193.40	A
SULFUR	217.0080	4	45.21	A
ALPHA-[PARA-(1,1,3,3-TETRAMETHYLBUTYL)PHENYL]-OMEGA-HYDROXYPOLY(OXYETHYLENE)	0.6665	2	20.00	A
TETRAPOTASSIUM PYROPHOSPHATE	0.0875	2	20.00	A
TRIETHANOLAMINE	0.2230	2	20.00	A
VINYL POLYMER	0.9873	45	578.15	A
Site Total	11,047.5297	472		
POME FRUIT				
COPPER HYDROXIDE	2.2641	2	0.60	A
E,E-8,10-DODECADIEN-1-OL	0.6930	5	169.00	A
PETROLEUM OIL, UNCLASSIFIED	3.4695	1	0.50	A
SPINOSAD	0.4500	5	10.00	A
Site Total	6.8766	13		
POMEGRANATE				
ALPHA-ALKYLARYL-OMEGA-HYDROXYPOLY(OXYETHYLENE)	77.7622	11	205.00	A
ALPHA-ALKYL (C9-C11)-OMEGA-HYDROXYPOLY(OXYETHYLENE)	2.5929	2	15.00	A
ALPHA-PINENE BETA-PINENE COPOLYMER	2,817.5134	19	3,904.14	A
ALKYL (C8,C10) POLYGLYCOSIDE	487.6366	22	2,195.18	A
AMMONIUM NITRATE	65.5096	13	774.33	A
AMMONIUM SULFATE	594.5537	76	3,076.23	A
BACILLUS THURINGIENSIS, SUBSP. KURSTAKI, STRAIN ABTS-351, FERMENTATION SOLIDS AND SOLUBLES	51.3000	8	85.00	A
BACILLUS THURINGIENSIS (BERLINER), SUBSP. KURSTAKI, STRAIN SA-11	6,645.2659	18	3,933.98	A
BENZOIC ACID	0.0608	2	18.00	A
N,N-BIS-(2-OMEGA-HYDROXYPOLY(OXYETHYLENE)ETHYL) ALKYLAMINE, ALKYL DERIVED FROM TALLOW FATTY ACIDS	,961.5432	96	24,040.63	A
2-BUTOXYETHANOL	0.0413	1	6.50	A
BUTYL ALCOHOL	48.7992	34	977.73	A
CALCIUM CHLORIDE	28.3387	7	156.00	A
CARFENTRAZONE-ETHYL	398.8809	59	8,408.37	A
CHLOROPICRIN	184.8000	3	1.69	A
CITRIC ACID	96.3297	61	2,287.90	A
CLARIFIED HYDROPHOBIC EXTRACT OF NEEM OIL	626.2946	7	1,241.25	A
COCONUT DIETHANOLAMIDE	0.6301	12	81.66	A
CORN PRODUCT, HYDROLYZED	1.7288	1	6.00	A
COTTONSEED OIL	23.9692	9	84.00	A
DERIVATED NATURAL POLYMERS	0.0733	2	73.30	A
DIETHYLENE GLYCOL	219.5852	37	4,880.54	A
DIMETHYL ALKYL TERTIARY AMINES	0.0662	2	18.00	A
DIMETHYLPOLYSILOXANE	29.9433	108	6,891.03	A
DIPHACINONE	0.0175	4	100.00	A
DODECYLBENZENE SULFONIC ACID	2.7303	12	81.66	A

Commodity Chemical	Pounds Applied	Agricultural Applications	Amount Treated	Unit Type
POMEGRANATE				
ALPHA-(PARA-DODECYLPHENYL)-OMEGA-HYDROXYPOLY (OXYETHYLENE)	150.2674	19	3,904.14	A
EDTA, SODIUM SALT	0.0214	1	40.00	A
EDTA, TETRASODIUM SALT	0.1680	12	81.66	A
EMULSIFIABLE METHYLATED VEGETABLE OIL	17.4908	2	65.00	A
ENCAPSULATED DELTA ENDOTOXIN OF BACILLUS THURINGIENSIS VAR. KURSTAKI IN KILLED PSEUDOMONAS FLUORESCENS	26.5394	3	30.00	A
FATTY ACIDS, METHYL ESTERS	7,323.0947	96	24,040.63	A
FATTY ACIDS, MIXED	392.4696	44	5,000.54	A
FLUAZIFOP-P-BUTYL	0.7532	1	4.00	A
FLUDIOXONIL	74.8125		9,133.00	T
	2.1313		1,114,000.00	P
TOTAL POUNDS OF THIS CHEMICAL 76.9438				
GLYPHOSATE	17,603.3154	96	16,232.92	A
GLYPHOSATE, DIAMMONIUM SALT	460.2675	8	71.66	A
GLYPHOSATE, ISOPROPYLAMINE SALT	2,508.2370	119	1,972.19	A
GLYPHOSATE, POTASSIUM SALT	3,751.9615	141	3,704.61	A
HYDROTREATED PARAFFINIC SOLVENT	144.0974	8	304.50	A
2-(3-HYDROXYPROPYL)-HEPTA-METHYL TRISILOXANE, ETHOXYLATED, ACETATE	1.7487	2	18.00	A
IMIDACLOPRID	3,803.1622	65	11,440.80	A
ISOPROPYL ALCOHOL	18.2500	57	862.59	A
ISOPROPYLAMINE DODECYLBENZENE SULFONATE	1.7838	13	466.10	A
KEROSENE	0.1177	2	18.00	A
LECITHIN	6.8491	2	27.00	A
LIMONENE	0.8473	1	6.50	A
MALATHION	0.4588	1	6.00	A
METHOMYL	6,717.2989	72	7,872.65	A
S-METHOPRENE	0.8379	1	111.72	A
METHYLATED SOYBEAN OIL	58.7033	20	197.30	A
METHYL BROMIDE	375.2000	3	1.69	A
MINERAL OIL	788.9037	19	3,904.14	A
MODIFIED PHTHALIC GLYCEROL ALKYD RESIN	586.4426	10	822.52	A
4-NONYLPHENOL, FORMALDEHYDE RESIN, PROPOXYLATED	2,491.9748	103	24,160.63	A
ALPHA-(PARA-NONYLPHENYL)-OMEGA-HYDROXYPOLY (OXYETHYLENE)	1,210.8009	145	6,802.50	A
ALPHA-(PARA-NONYLPHENYL)-OMEGA-HYDROXYPOLY (OXYETHYLENE), BRANCHED	15.0521	8	304.50	A
ALPHA-(PARA-NONYLPHENYL)-OMEGA-HYDROXYPOLY (OXYETHYLENE) SULFATE, AMMONIUM SALT	0.0014	1	2.00	A
ALPHA-OCTYLPHENYL-OMEGA-HYDROXYPOLY(OXYETHYLENE)	26.2621	3	300.50	A
OLEIC ACID, METHYL ESTER	16.6165	3	24.00	A
ORYZALIN	15,049.0291	94	10,695.59	A
OXYFLUORFEN	23,400.7216	145	15,976.47	A
PENDIMETHALIN	18,893.1224	56	5,239.38	A
PETROLEUM DISTILLATES	316.2298	4	277.00	A
PETROLEUM OIL, PARAFFIN BASED	284.8958	14	468.10	A
PHOSPHORIC ACID	109.7138	79	2,335.06	A
PIPERONYL BUTOXIDE	20.2999	2	40.00	A
PIPERONYL BUTOXIDE, OTHER RELATED	5.0750	2	40.00	A
POLYACRYLAMIDE, POLYETHYLENE GLYCOL MIXTURE	4.9735	6	379.00	A
POLYACRYLIC POLYMER	7.7849	52	2,084.00	A
POLYALKENE OXIDE MODIFIED HEPTAMETHYL TRISILOXANE	2.8227	18	179.30	A
POLYALKYLENEOXIDE MODIFIED POLYDIMETHYL-SILOXANE	4.2902	2	65.00	A
POLYBUTENES	1,307.6955	96	24,040.63	A
POLYETHYLENE GLYCOL	24.2454	16	114.43	A
POLY-I-PARA-MENTHENE	10.4812	1	10.00	A
POLYOXYETHYLENE SORBITAN MIXED FATTY ACID ESTERS	0.0439	1	2.00	A
POLYOXYETHYLENE SORBITAN MONOOLEATE	6.9699	12	459.60	A
POLYOXYETHYLENE SORBITAN TRIOLEATE	45.8849	12	459.60	A
POLYSILOXANE	0.8684	4	100.30	A
POTASSIUM HYDROXIDE	0.7433	2	27.00	A
PROPIONIC ACID	5.0734	2	27.00	A
PROPYLENE GLYCOL	3.8257	3	47.00	A
PYRETHRINS	30.8401	14	584.26	A
SETHOXYDIM	36.3542	9	267.50	A
SILICONE DEFOAMER	0.0714	12	81.66	A

Commodity Chemical	Pounds Applied	Agricultural Applications	Amount Treated	Unit Type
POMEGRANATE				
SODIUM HYPOCHLORITE	838.4145		16,123.00	T
	39.8039		300,000.00	P
TOTAL POUNDS OF THIS CHEMICAL 878.2184				
SODIUM XYLENE SULFONATE	0.8401	12	81.66	A
SORBITAN FATTY ACID ESTERS	0.0096	1	2.00	A
SPINOSAD	4.9670	3	67.50	A
STRYCHNINE	0.0250	1	1.00	A
SULFUR	108,803.2199	108	13,032.93	A
TALL OIL	0.9512	6	43.50	A
TALL OIL FATTY ACIDS	13.2813	8	304.50	A
ALPHA-[PARA-(1,1,3,3-TETRAMETHYLBUTYL)PHENYL]-OMEGA-HYDROXYPOLY(OXYETHYLENE)	10.3038	14	134.16	A
TETRAPOTASSIUM PYROPHOSPHATE	0.4200	12	81.66	A
TRIETHANOLAMINE	1.0711	12	81.66	A
TRISODIUM PHOSPHATE	1.6396	3	47.00	A
ALPHA-UNDECYL-OMEGA-HYDROXYPOLY(OXYETHYLENE)	579.7440	39	4,907.54	A
UREA	6.4335	7	41.00	A
VEGETABLE OIL	8,745.9761	11	2,459.33	A
VINYL POLYMER	0.8800	3	382.00	A
ZINC SULFATE	0.1262	1	3.50	A
Site Total	241,563.0683	1,482		
POMELO				
ACETAMIPRID	9.5183	13	70.00	A
ALPHA-ALKYLARYL-OMEGA-HYDROXYPOLY(OXYETHYLENE)	13.2575	7	40.00	A
ALPHA-ALKYL (C8-C18)-OMEGA-HYDROXYPOLY(OXYETHYLENE) POLY(OXYPROPYLENE)	9.1356	17	174.00	A
ALPHA-ALKYL (C9-C11)-OMEGA-HYDROXYPOLY(OXYETHYLENE)	1.5161	1	8.00	A
ALPHA-ALKYL (C12-C15)-OMEGA-HYDROXYPOLY (OXYETHYLENE) SULFATE, SODIUM SALT	0.3637	1	5.00	A
ALKYL (C8,C10) POLYGLYCOSIDE	9.7726	2	7.50	A
BACILLUS THURINGIENSIS, SUBSP. KURSTAKI, STRAIN ABTS-351, FERMENTATION SOLIDS AND SOLUBLES	2.7000	1	5.00	A
BACILLUS THURINGIENSIS, SUBSP. KURSTAKI, STRAIN HD-1	0.4120	1	4.00	A
BACILLUS THURINGIENSIS (BERLINER), SUBSP. KURSTAKI, STRAIN SA-11	0.8500	1	2.00	A
BACILLUS THURINGIENSIS (BERLINER), SUBSP. KURSTAKI STRAIN SA-12	17.8500	3	42.00	A
BENTONITE	48.6000	4	27.00	A
N,N-BIS-(2-OMEGA-HYDROXYPOLY(OXYETHYLENE)ETHYL) ALKYLAMINE, ALKYL DERIVED FROM TALLOW FATTY ACIDS	9.7584	2	17.00	A
BUPROFEZIN	20.1250	1	10.00	A
CALCIUM HYDROXIDE	9,611.8500	25	273.50	A
CARBARYL	84.0000	2	7.00	A
CASEIN	2.1060	4	27.00	A
CHLORPYRIFOS	260.5173	4	47.00	A
COCONUT DIETHANOLAMIDE	1.9482	4	42.00	A
COPPER	349.5000	9	116.50	A
COPPER HYDROXIDE	31.8090	3	23.00	A
COPPER SULFATE (BASIC)	1,292.0700	19	194.00	A
CYFLUTHRIN	0.3000	1	6.00	A
DIMETHOATE	43.9203	3	14.00	A
DIMETHYLPOLYSILOXANE	0.0102	2	8.00	A
DIPHACINONE	0.0040	1	20.00	A
DIURON	185.2800	9	124.00	A
DODECYLBENZENE SULFONIC ACID	1.2792	3	37.00	A
EDTA, TETRASODIUM SALT	0.0787	3	37.00	A
ETHYLENE GLYCOL MONOMETHYL ETHER	0.8547	1	2.50	A
FATTY ACIDS, METHYL ESTERS	36.4314	2	17.00	A
FATTY ACIDS, MIXED	0.4181	3	18.00	A
GLYPHOSATE, DIAMMONIUM SALT	8.9972	1	5.00	A
GLYPHOSATE, ISOPROPYLAMINE SALT	456.4951	45	322.50	A
GLYPHOSATE, POTASSIUM SALT	585.7653	13	239.00	A
IMAZALIL	1.7684		420.00	T
ISOOCTYL PHTHALATE	0.8668	1	2.50	A
ISOPROPYL ALCOHOL	2.2302	15	95.50	A
KAOLIN	142.5000	1	5.00	A

Commodity Chemical	Pounds Applied	Agricultural Applications	Amount Treated	Unit Type
POMELO				
LACTOSE	3.2400	4	27.00	A
LAURIC ACID	0.3306	1	5.00	A
METALDEHYDE	39.0000	1	42.00	A
METHYLATED SOYBEAN OIL	1.4213	1	5.00	A
MODIFIED PHTHALIC GLYCEROL ALKYD RESIN	35.8955	6	84.00	A
MORPHOLINE	0.3748	1	2.50	A
4-NONYLPHENOL, FORMALDEHYDE RESIN, PROPOXYLATED	14.5638	5	35.00	A
ALPHA-(PARA-NONYLPHENYL)-OMEGA-HYDROXYPOLY (OXYETHYLENE)	9.3459	7	36.00	A
ALPHA-(PARA-NONYLPHENYL)-OMEGA-HYDROXYPOLY (OXYETHYLENE), BRANCHED	0.5894	1	2.50	A
ALPHA-(PARA-NONYLPHENYL)-OMEGA-HYDROXYPOLY (OXYETHYLENE) SULFATE, AMMONIUM SALT	0.0896	4	43.00	A
NORFLURAZON	18.8640	1	10.00	A
ALPHA-OCTYLPHENYL-OMEGA-HYDROXYPOLY(OXYETHYLENE)	0.5643	2	8.00	A
OLEIC ACID	1.2131	1	2.50	A
ORYZALIN	8.0260	1	4.00	A
PENDIMETHALIN	200.6430	11	139.00	A
PETROLEUM OIL, PARAFFIN BASED	18.5984	4	43.00	A
PETROLEUM OIL, UNCLASSIFIED	19,640.7868	30	357.00	A
PHOSPHORIC ACID	0.6550	5	45.00	A
POLYALKENE OXIDE MODIFIED HEPTAMETHYL TRISILOXANE	0.0711	1	5.00	A
POLYBUTENES	6.5056	2	17.00	A
POLYETHYLENE GLYCOL	1.3257	2	8.00	A
POLYMERIZED PINENE	2.6461	2	4.00	A
POLYOXYETHYLENE SORBITAN MIXED FATTY ACID ESTERS	2.8682	4	43.00	A
PROPYLENE GLYCOL	0.5620	1	5.00	A
PYRETHRINS	0.0538	2	1.00	A
PYRIPROXYFEN	14.9253	15	140.00	A
RIMSULFURON	0.3125	1	5.00	A
SILICONE DEFOAMER	0.0335	3	37.00	A
SODIUM DIISOOCTYLSULFOSUCCINATE	0.1143	1	2.50	A
SODIUM HYPOCHLORITE	26.2395		920.00	T
SODIUM XYLENE SULFONATE	0.3936	3	37.00	A
SORBITAN FATTY ACID ESTERS	0.6274	4	43.00	A
SPINOSAD	2.4326	4	24.00	A
STYRENE BUTADIENE COPOLYMER	41.1100	17	174.00	A
SULFUR	990.1250	6	27.00	A
ALPHA-[PARA-(1,1,3,3-TETRAMETHYLBUTYL)PHENYL]-OMEGA-HYDROXYPOLY(OXYETHYLENE)	1.4996	3	37.00	A
TETRAPOTASSIUM PYROPHOSPHATE	0.1968	3	37.00	A
THIABENDAZOLE	5.0235		500.00	T
TRIETHANOLAMINE	0.5018	3	37.00	A
Site Total	34,336.6287	287		
POTATO				
ACETAMIPRID	18.9000	2	260.00	A
ALPHA-ALKYLARYL-OMEGA-HYDROXYPOLY(OXYETHYLENE)	6.0470	30	997.70	A
ALPHA-ALKYL (C9-C11)-OMEGA-HYDROXYPOLY(OXYETHYLENE)	19.5018	18	864.60	A
ALPHA-ALKYL (C10-C14)-OMEGA-HYDROXYPOLY (OXYETHYLENE)	687.4005	118	6,774.20	A
ALPHA-ALKYL (C12-C16)-OMEGA-HYDROXYPOLY (OXYETHYLENE)	85.4166	118	6,774.20	A
ALPHA-PINENE BETA-PINENE COPOLYMER	33.4275	3	185.20	A
ALPHA-ALKYL (C12-C14)-OMEGA-HYDROXYPOLY (OXYETHYLENE)	350.9617	50	2,980.00	A
ALUMINUM PHOSPHIDE	5.4000	1	36.00	A
AMMONIUM NITRATE	2.3624	14	658.70	A
AMMONIUM SULFATE	2,031.2994	54	3,862.61	A
AZADIRACHTIN	26.0688	26	852.47	A
AZOXYSTROBIN	2,932.6123	235	16,232.75	A
BACILLUS THURINGIENSIS, SUBSP. KURSTAKI, STRAIN ABTS-351, FERMENTATION SOLIDS AND SOLUBLES	42.1200	2	78.00	A
BACILLUS THURINGIENSIS (BERLINER), SUBSP. KURSTAKI, STRAIN SA-11	9.9000	3	88.00	A
BENTONITE	700.0166	31	1,571.12	A
BIFENAZATE	32.4604	1	65.00	A

Commodity	Chemical		Pounds Applied	Agricultural Applications	Amount Treated	Unit Type
POTATO						
	N,N-BIS-(2-OMEGA-HYDROXYPOLY(OXYETHYLENE)ETHYL) ALKYLAMINE, ALKYL DERIVED FROM TALLOW FATTY ACIDS		54.5289	21	1,185.30	A
	BOSCALID		1,211.4942	91	6,156.00	A
	BROMOXYNIL HEPTANOATE		65.1789	2	200.00	A
	BROMOXYNIL OCTANOATE		67.5930	2	200.00	A
	BUTYL ALCOHOL		89.0093	15	1,119.80	A
	CALCIUM CHLORIDE		11.7259	13	569.00	A
	CALCIUM HYPOCHLORITE		5,265.0000		21,019.90	T
			1,235.0000		92,149.60	C
	TOTAL POUNDS OF THIS CHEMICAL	6,500.0000				
	CARBARYL		1,833.0681	61	1,830.99	A
	CARFENTRAZONE-ETHYL		26.3392	10	598.00	A
	CASEIN		52.2468	29	1,532.12	A
	CHLOROPICRIN		7,513.7420	4	110.80	A
	CHLOROTHALONIL		43,231.0617	539	40,092.02	A
	CHLORPROPHAM		789.1005		32,933.80	T
			186.4317		92,149.60	C
	TOTAL POUNDS OF THIS CHEMICAL	975.5322				
	CITRIC ACID		305.7620	171	10,547.11	A
	CLARIFIED HYDROPHOBIC EXTRACT OF NEEM OIL		447.4838	10	264.22	A
	CLETHODIM		73.8962	9	443.14	A
	COCONUT DIETHANOLAMIDE		0.5891	7	312.00	A
	COPPER HYDROXIDE		4,986.8309	70	3,392.71	A
	COPPER OCTANOATE		0.0546	2	0.50	A
	COPPER OXIDE (OUS)		45.3060	1	36.00	A
	CYFLUTHRIN		330.3007	112	8,484.12	A
	BETA-CYFLUTHRIN		23.3403	14	990.00	A
	CYMOXANIL		1,717.9677	308	15,218.63	A
	2,4-D, 2-ETHYLHEXYL ESTER		72.8412	9	700.00	A
	DIATOMACEOUS EARTH		237.4560	4	124.00	A
	1,3-DICHLOROPROPENE		127,884.4735	28	1,375.36	A
	DIETHYLENE GLYCOL		126.9403	41	3,478.50	A
	DIMETHENAMID-P		24.8126	5	235.00	A
	DIMETHOATE		133.9680	7	283.00	A
	DIMETHOMORPH		142.6866	122	3,026.33	A
	DIMETHYLPOLYSILOXANE		77.1063	108	6,703.33	A
	DINOTEFURAN		6.8250	1	104.00	A
	DIOCTYL PHTHALATE		20.8818	1	60.00	A
	DIQUAT DIBROMIDE		9,499.5565	189	11,602.56	A
	DODECYLBENZENE SULFONIC ACID		2.5529	7	312.00	A
	ALPHA-(PARA-DODECYLPHENYL)-OMEGA-HYDROXYPOLY (OXYETHYLENE)		1.7828	3	185.20	A
	EDTA, TETRASODIUM SALT		0.1571	7	312.00	A
	ENDOSULFAN		252.0531	3	270.50	A
	EPTC		16,231.5577	78	5,105.64	A
	ESFENVALERATE		1,233.1797	374	25,730.19	A
	ETHOPROP		11,584.3293	15	1,013.30	A
	FAMOXADONE		323.6953	39	2,904.25	A
	FATTY ACIDS, METHYL ESTERS		203.5746	21	1,185.30	A
	FATTY ACIDS, MIXED		5.6787	8	743.00	A
	FATTY ACIDS DERIVED FROM TALLOW		140.3847	50	2,980.00	A
	FENAMIDONE		24.7653	3	105.00	A
	FERROUS SULFATE		0.5480	2	80.00	A
	FLUDIOXONIL		65.5500		26,220.00	C
			4.3750		1,751.00	U
	TOTAL POUNDS OF THIS CHEMICAL	69.9250				
	FLUMIOXAZIN		1.3866	1	29.00	A
	FLUTOLANIL		86.6250	2	165.00	A
	GIBBERELLINS		0.0094	1	9.00	A
	GLYPHOSATE, DIAMMONIUM SALT		50.2645	3	134.00	A
	GLYPHOSATE, ISOPROPYLAMINE SALT		167.6471	4	178.70	A
	GLYPHOSATE, POTASSIUM SALT		2,074.2352	34	1,240.44	A
	HYDROTREATED PARAFFINIC SOLVENT		467.6562	8	304.00	A
	IMIDACLOPRID		1,469.0658	122	8,722.87	A
	INDOXACARB		482.6466	58	4,716.58	A
	IPRODIONE		417.5264	7	639.00	A
	ISOPROPYL ALCOHOL		150.6652	120	7,552.92	A
	ISOPROPYLAMINE DODECYLBENZENE SULFONATE		3.0171	13	908.00	A

Commodity	Chemical	Pounds Applied	Agricultural Applications	Amount Treated	Unit Type
POTATO					
	LACTOSE	52.7557	31	1,571.12	A
	MALEIC HYDRAZIDE, POTASSIUM SALT	28,588.3197	139	8,010.48	A
	MANCOZEB	36,310.9877	645	32,601.66	A
		747.2700		26,220.00	C
		49.8750		1,751.00	U
	TOTAL POUNDS OF THIS CHEMICAL 37,108.1327				
	MANEB	8,139.9062	91	7,137.81	A
	MANGANESE SULFATE	18.5200	12	773.80	A
	MEFENOXAM	707.3484	103	7,014.60	A
	MEFENOXAM, OTHER RELATED	6.3677	43	3,167.00	A
	METALAXYL	56.7900	3	315.50	A
	METAM-SODIUM	1,405,336.6139	124	7,812.84	A
	METHAMIDOPHOS	1,468.6210	26	1,682.50	A
	METHOMYL	5,409.7020	129	7,809.21	A
	METHYLATED SILICA	0.0043	1	69.50	A
	METHYLATED SOYBEAN OIL	2,171.1797	61	4,753.91	A
	METHYL BROMIDE	2,930.9400	2	6.80	A
	METHYL CELLULOSE	20.5913	1	60.00	A
	METHYL PARATHION	159.7346	1	113.00	A
	METHYL PARATHION, OTHER RELATED	8.4071	1	113.00	A
	METHYL SILICONE RESINS	0.0436	1	69.50	A
	S-METOLACHLOR	8,507.0743	116	7,252.49	A
	METRIBUZIN	2,110.3490	145	7,194.64	A
	MINERAL OIL	882.5482	20	950.40	A
	MORPHOLINE	9.0290	1	60.00	A
	4-NONYLPHENOL, FORMALDEHYDE RESIN, PROPOXYLATED	156.6895	43	2,835.60	A
	ALPHA-(PARA-NONYLPHENYL)-OMEGA-HYDROXYPOLY (OXYETHYLENE)	3,476.5961	457	29,164.97	A
	ALPHA-(PARA-NONYLPHENYL)-OMEGA-HYDROXYPOLY (OXYETHYLENE), PHOSPHATE ESTER	84.4641	8	172.33	A
	ALPHA-(PARA-NONYLPHENYL)-OMEGA-HYDROXYPOLY (OXYETHYLENE) SULFATE, AMMONIUM SALT	14.7276	166	4,138.52	A
	NOVALURON	113.8154	13	1,465.00	A
	OLEIC ACID	37.8650	49	3,973.90	A
	OLEIC ACID, METHYL ESTER	1,222.2412	22	1,160.00	A
	ORCHEX 796 OIL	12.3302	4	205.90	A
	OXAMYL	389.1837	10	670.00	A
	PENDIMETHALIN	7,706.7087	207	12,871.82	A
	PERMETHRIN	298.9678	25	1,514.10	A
	PETROLEUM DISTILLATES	142.1134	16	385.64	A
	PETROLEUM DISTILLATES, ALIPHATIC	66.0361	1	35.00	A
	PETROLEUM OIL, PARAFFIN BASED	3,637.7514	185	5,340.52	A
	PHORATE	7,212.2409	45	3,757.70	A
	PHOSPHORIC ACID	667.7628	186	7,216.64	A
	POLYACRYLAMIDE, POLYETHYLENE GLYCOL MIXTURE	6.4513	47	2,716.00	A
	POLYACRYLAMIDE POLYMER	30.0213	15	1,020.70	A
	POLYACRYLIC POLYMER	55.2459	40	3,203.91	A
	POLYALKENE OXIDE MODIFIED HEPTAMETHYL TRISILOXANE	54.3279	52	3,762.91	A
	POLYBUTENES	36.3526	21	1,185.30	A
	POLYETHYLENE GLYCOL	22.5372	6	355.00	A
	POLYETHYLENE GLYCOL MONO(3-(TETRAMETHYL-1-(TRIMETHYLSILOXY)DISILOXANYL)PROPYL)ETHER	0.4954	1	74.00	A
	POLY-I-PARA-MENTHENE	2,417.3741	211	14,311.54	A
	POLYOXYETHYLENE POLYOXYPROPYLENE	44.0106	10	457.50	A
	POLYOXYETHYLENE SORBITOL, MIXED ETHER ESTER	443.1378	6	294.00	A
	POLYOXYETHYLENE SORBITAN MIXED FATTY ACID ESTERS	471.2830	166	4,138.52	A
	POLYOXYETHYLENE SORBITAN MONOOLEATE	12.0683	13	908.00	A
	POLYOXYETHYLENE SORBITAN TRIOLEATE	79.4494	13	908.00	A
	POLYSACCHARIDE POLYMER	3.3357	15	1,020.70	A
	POTASSIUM N-METHYLDITHIOCARBAMATE	83,782.0052	8	436.30	A
	PROPIONIC ACID	18.7014	7	139.33	A
	PROPYLENE GLYCOL	146.5357	141	5,985.70	A
	PROPYLENE GLYCOL, METHYL ETHER	13.1655	39	3,418.00	A
	PYMETROZINE	45.9557	7	408.30	A
	PYRACLOSTROBIN	453.3820	37	3,474.20	A
	PYRAFLUFEN-ETHYL	5.1323	20	920.88	A

Commodity	Chemical		Pounds Applied	Agricultural Applications	Amount Treated	Unit Type
POTATO						
	PYRETHRINS		39.9520	34	1,213.36	A
			0.0017	1	500.00	S
	TOTAL POUNDS OF THIS CHEMICAL	39.9537				
	RIMSULFURON		150.7793	113	6,902.46	A
	SETHOXYDIM		128.5718	12	445.00	A
	SILICONE DEFOAMER		0.0668	7	312.00	A
	SODIUM DIISOOCTYLSULFOSUCCINATE		2.7540	1	60.00	A
	SODIUM DIOCTYLSULFOSUCCINATE		0.3566	1	39.00	A
	SODIUM XYLENE SULFONATE		0.7855	7	312.00	A
	SORBITAN FATTY ACID ESTERS		103.0932	166	4,138.52	A
	SPINOSAD		65.7008	18	810.26	A
	STARCH		0.0029	1	74.00	A
	STYRENE BUTADIENE COPOLYMER		1.4743	1	74.00	A
	SULFUR		2,219.4800	6	196.11	A
	TALL OIL		17.8622	39	2,391.72	A
	TALL OIL FATTY ACIDS		389.2548	66	4,550.20	A
	ALPHA-[PARA-(1,1,3,3-TETRAMETHYLBUTYL)PHENYL]-OMEGA-HYDROXYPOLY(OXYETHYLENE)		24.8739	11	563.00	A
	TETRAPOTASSIUM PYROPHOSPHATE		0.3928	7	312.00	A
	THIOPHANATE-METHYL		1,862.1080		4,063.70	T
			300.0000		1,246,175.00	P
	TOTAL POUNDS OF THIS CHEMICAL	2,162.1080				
	TRIETHANOLAMINE		1.0015	7	312.00	A
	ALPHA-2,6,8-TRIMETHYL-4-NONYLOXY-OMEGA-HYDROXYPOLY(OXYETHYLENE)		0.6103	1	74.00	A
	TRISODIUM PHOSPHATE		10.0337	99	2,463.70	A
	ALPHA-UNDECYL-OMEGA-HYDROXYPOLY(OXYETHYLENE)		10.1356	1	72.00	A
	ZINC		2.2202	10	693.80	A
	ZINC SULFATE		1.1802	2	80.00	A
	Site Total		1,872,625.5563	5,716		
POULTRY						
	ALKYL (50%C14, 40%C12, 10%C16) DIMETHYLBENZYL AMMONIUM CHLORIDE		372.6432		86.00	U
	ALKYL (61%C12,23%C14,11%C16,2.5%C8 & C10,2.5%C18) DIMETHYL BENZYL AMMONIUM CHLORIDE		21.7585		5.00	U
	PARA-TERT-AMYLPHENOL		16.1391		35.00	U
	ORTHO-BENZYL-PARA-CHLOROPHENOL		82.9902		39.00	U
	COCONUT DIETHANOLAMIDE		0.6497		7.00	U
	DDVP		27.5527		234,002.00	U
	DDVP, OTHER RELATED		2.0794		234,002.00	U
	DIATOMACEOUS EARTH		172.9400		7.03	A
	DIDECYL DIMETHYL AMMONIUM CHLORIDE		21.7585		5.00	U
	DIPHACINONE		0.0021		5.00	U
	DODECYLBENZENE SULFONIC ACID		2.8155		7.00	U
	EDTA, TETRASODIUM SALT		0.2852		8.00	U
	FORMALDEHYDE		2,919.9930		975,576.00	S
	GAMMA-CYHALOTHRIN		0.0155		1.00	U
	GLUTARALDEHYDE		12.2684		115.00	U
	IMIDACLOPRID		0.5925		63.00	U
	ISOPROPYL ALCOHOL		0.8577		7.00	U
	MUSCALURE		0.1185		63.00	U
	N-OCTYL BICYCLOHEPTENE DICARBOXIMIDE		0.6202		10.00	U
	ORTHO-PHENYLPHENOL		65.6397		39.00	U
	PHOSPHORIC ACID		0.5544		7.00	U
	PIPERONYL BUTOXIDE		1.6000		7.03	A
			0.2903		10.00	U
	TOTAL POUNDS OF THIS CHEMICAL	1.8903				
	PIPERONYL BUTOXIDE, OTHER RELATED		0.4000		7.03	A
			0.0792		10.00	U
	TOTAL POUNDS OF THIS CHEMICAL	0.4792				
	PYRETHRINS		0.4000		7.03	A
			0.1847		10.00	U
	TOTAL POUNDS OF THIS CHEMICAL	0.5847				
	SILICONE DEFOAMER		0.0736		7.00	U
	SOAP		0.2977		1.00	U
	SODIUM DICHLORO-S-TRIAZINETRIONE		38.8000		40.00	S

Commodity	Chemical	Pounds Applied	Agricultural Applications	Amount Treated	Unit Type
POULTRY					
	SODIUM XYLENE SULFONATE	0.9935		8.00	U
	TETRACHLORVINPHOS	119.5683		234,002.00	U
	ALPHA-[PARA-(1,1,3,3-TETRAMETHYLBUTYL)PHENYL]-OMEGA-HYDROXYPOLY(OXYETHYLENE)	3.3007		7.00	U
	TETRAPOTASSIUM PYROPHOSPHATE	0.4332		7.00	U
	TRIBUTYLTIN OXIDE	2.3651		5.00	U
	TRIETHANOLAMINE	1.1046		7.00	U
	Site Total	3,892.1649			
PRUNE					
	ABAMECTIN	3.8198	6	276.40	A
	ALPHA-ALKYLARYL-OMEGA-HYDROXYPOLY(OXYETHYLENE)	1,012.6610	47	1,684.40	A
	ALPHA-ALKYL (C9-C11)-OMEGA-HYDROXYPOLY(OXYETHYLENE)	278.7536	93	4,777.52	A
	ALPHA-PINENE BETA-PINENE COPOLYMER	121.3540	9	208.00	A
	ALPHA-ALKYL (C12-C14)-OMEGA-HYDROXYPOLY (OXYETHYLENE)	1,186.2692	147	5,401.21	A
	ALPHA-ALKYL (C12-C15)-OMEGA-HYDROXYPOLY (OXYETHYLENE) SULFATE, SODIUM SALT	141.5174	114	4,522.10	A
	ALKYL (C9-C11) OLIGOMERIC D-GLUCOPYRANOSIDE	31.8453	59	1,956.46	A
	ALKYL (C8,C10) POLYGLYCOSIDE	893.8397	143	6,447.38	A
	ALLYLOXYPOLYETHYLENE GLYCOL ACETATE	488.0498	130	8,161.20	A
	ALUMINUM PHOSPHIDE	669.9440		2,242,322.00	C
		22.7220		143.98	K
		6.1913	3	52.00	A
	TOTAL POUNDS OF THIS CHEMICAL 698.8573				
	AMINO ETHOXY VINYL GLYCINE HYDROCHLORIDE	0.5484	1	5.00	A
	AMMONIUM NITRATE	728.0128	269	12,461.86	A
	AMMONIUM PROPIONATE	12.0308	4	34.00	A
	AMMONIUM SULFATE	1,962.1696	244	11,474.10	A
	AZOXYSTROBIN	19.8502	3	95.00	A
	BACILLUS THURINGIENSIS (BERLINER), SUBSP. KURSTAKI, SEROTYPE 3A,3B	7.9089	3	126.00	A
	BACILLUS THURINGIENSIS, SUBSP. KURSTAKI, STRAIN ABTS-351, FERMENTATION SOLIDS AND SOLUBLES	384.2529	18	848.50	A
	BACILLUS THURINGIENSIS, SUBSP. KURSTAKI, STRAIN HD-1	16.5315	4	160.50	A
	BACILLUS THURINGIENSIS (BERLINER), SUBSP. KURSTAKI, STRAIN SA-11	374.0000	16	880.00	A
	BENZOIC ACID	0.8431	5	52.00	A
	BIFENAZATE	686.2600	38	1,778.33	A
	N,N-BIS-(2-OMEGA-HYDROXYPOLY(OXYETHYLENE)ETHYL) ALKYLAMINE, ALKYL DERIVED FROM TALLOW FATTY ACIDS	158.1540	62	3,009.00	A
	BORAX	10.8452	3	216.00	A
	BOSCALID	1,103.1357	126	5,875.90	A
	2-BUTOXYETHANOL	0.5732	6	57.93	A
	BUTYL ALCOHOL	688.3435	289	14,474.42	A
	ALPHA-(PARA-TERT-BUTYLPHENYL)-OMEGA-HYDROXYPOLY (OXYETHYLENE) PHOSPHATE	90.2639	1	140.00	A
	CALCIUM CHLORIDE	99.7196	30	980.05	A
	CAPTAN	61,793.5216	544	23,254.75	A
	CAPTAN, OTHER RELATED	1,418.1564	544	23,254.75	A
	CARBARYL	137.9032	1	70.00	A
	CARFENTRAZONE-ETHYL	37.2128	75	1,526.99	A
	CHLOROTHALONIL	14,130.8982	115	5,083.50	A
	CHLORPYRIFOS	3,463.5497	38	2,109.50	A
	CITRIC ACID	401.9282	64	2,226.75	A
	CLARIFIED HYDROPHOBIC EXTRACT OF NEEM OIL	1,158.7347	14	445.00	A
	CLETHODIM	20.2204	5	75.00	A
	COCONUT DIETHANOLAMIDE	644.7956	119	4,665.10	A
	COPPER HYDROXIDE	12,475.1434	119	4,423.50	A
	COPPER OXIDE (OUS)	1,496.1058	18	558.42	A
	COPPER SULFATE (BASIC)	14,484.4000	18	975.00	A
	COTTONSEED OIL	143.5206	4	202.00	A
	CYFLUTHRIN	1.1192	2	30.00	A
	CYPRODINIL	2,209.1203	202	10,324.15	A
	2,4-D	48.9890	11	283.50	A
	2,4-D, DIETHANOLAMINE SALT	90.0070	12	375.00	A
	2,4-D, DIMETHYLAMINE SALT	6,373.7174	249	8,534.61	A

Commodity	Chemical	Pounds Applied	Agricultural Applications	Amount Treated	Unit Type
PRUNE					
	(E)-5-DECENOL	0.8440	6	157.00	A
	(E)-5-DECENYL ACETATE	3.3854	6	157.00	A
	DERIVATED NATURAL POLYMERS	8.0240	8	484.33	A
	DIAZINON	18,884.3021	243	10,949.59	A
	1,3-DICHLOROPROPENE	118,146.8247	25	352.51	A
	DICOFOL	4.8858	2	23.00	A
	DIETHYLENE GLYCOL	192.4597	50	1,770.55	A
	DIETHYLENE GLYCOL MONOETHYL ETHER	3.4555	2	173.00	A
	DIFLUBENZURON	34.9544	7	173.30	A
	DIMETHYL ALKYL TERTIARY AMINES	0.9181	5	52.00	A
	DIMETHYLPOLYSILOXANE	327.3001	763	33,416.13	A
	DIPHACINONE	0.1850	13	855.00	A
	Z-8-DODECENOL	0.0288	2	75.00	A
	E-8-DODECENYL ACETATE	0.1570	2	75.00	A
	Z-8-DODECENYL ACETATE	2.3352	2	75.00	A
	DODECYLBENZENE SULFONIC ACID	6.6507	5	143.00	A
	ALPHA-(PARA-DODECYLPHENYL)-OMEGA-HYDROXYPOLY (OXYETHYLENE)	7.0999	9	208.00	A
	EDTA, SODIUM SALT	0.2104	4	227.00	A
	EDTA, TETRASODIUM SALT	0.4093	5	143.00	A
	EMULSIFIABLE METHYLATED VEGETABLE OIL	15.5610	2	45.00	A
	ENDOSULFAN	143.1273	2	96.00	A
	ESFENVALERATE	1,767.0884	761	35,111.25	A
	ETHYLENE GLYCOL	2.7576	3	9.00	A
	FATTY ACIDS, METHYL ESTERS	560.8720	51	1,855.00	A
	FATTY ACIDS, MIXED	53.0353	25	520.50	A
	FATTY ACIDS DERIVED FROM TALLOW	474.5585	147	5,401.21	A
	FENBUCONAZOLE	6.1875	2	66.00	A
	FENBUTATIN-OXIDE	679.2000	31	951.80	A
	FENPYROXIMATE	2.2287	1	37.00	A
	FLUAZIFOP-P-BUTYL	78.5785	15	461.40	A
	FLUMIOXAZIN	771.8814	74	3,269.21	A
	GLYPHOSATE	1,183.8556	20	876.33	A
	GLYPHOSATE, DIAMMONIUM SALT	334.5713	11	517.60	A
	GLYPHOSATE, ISOPROPYLAMINE SALT	44,691.8080	1,250	43,024.75	A
		226.9400		982,800.00	C
	TOTAL POUNDS OF THIS CHEMICAL 44,918.7480				
	GLYPHOSATE, POTASSIUM SALT	20,981.2048	489	17,261.89	A
	GLYPHOSATE-TRIMESIUM	15.0600	2	40.00	A
	HEPTAMETHYLTRISILOXANE-1,3-PROPANEDIOL ETHER, ETHOXYLATED PROPOXYLATED	0.0789	1	11.00	A
	HEXYTHIAZOX	142.4446	16	990.30	A
	HYDROTREATED PARAFFINIC SOLVENT	1,160.9183	42	1,976.15	A
	2-(3-HYDROXYPROPYL)-HEPTA-METHYL TRISILOXANE, ETHOXYLATED, ACETATE	2,207.5117	167	10,260.72	A
	IMIDACLOPRID	26.2209	12	379.10	A
	IPRODIONE	2,082.3039	108	4,714.80	A
	ISOPARAFFINIC HYDROCARBONS	315.3487	11	1,154.00	A
	ISOPROPYL ALCOHOL	641.9284	443	14,745.07	A
	ISOPROPYLAMINE DODECYLBENZENE SULFONATE	9.0404	63	2,189.33	A
	KAOLIN	432.2500	1	13.00	A
	KEROSENE	1.6326	5	52.00	A
	LAMBDA-CYHALOTHRIN	48.9321	50	1,429.80	A
	LAURIC ACID	128.6522	114	4,522.10	A
	LECITHIN	30.6001	3	188.00	A
	LIME-SULFUR	6,445.5251	10	354.80	A
	LIMONENE	11.7497	6	57.93	A
	MAGNESIUM PHOSPHIDE	3.4667		109,200.00	C
		2.1630		51.60	K
	TOTAL POUNDS OF THIS CHEMICAL 5.6297				
	MEFENOXAM	0.3747	1	17.00	A
	MEFENOXAM, OTHER RELATED	0.0110	1	17.00	A
	METHIDATHION	2,860.8082	31	1,756.80	A
	METHOXYFENOZIDE	167.8908	17	737.90	A
	METHYLATED SOYBEAN OIL	738.0848	119	4,199.77	A

Commodity	Chemical	Pounds Applied	Agricultural Applications	Amount Treated	Unit Type
PRUNE					
	METHYL BROMIDE	2,171.4000		1,800,375.00	C
		751.6600	10	41.59	A
		151.9000	2	122.00	U
		141.1200	2	3,840.00	S
	TOTAL POUNDS OF THIS CHEMICAL 3,216.0800				
	METHYL SILICONE RESINS	27.0384	6	203.00	A
	MINERAL OIL	405,570.9087	445	20,306.26	A
	MODIFIED PHTHALIC GLYCEROL ALKYD RESIN	28.8911	7	277.00	A
	MYCLOBUTANIL	7.3250	5	72.50	A
	MYROTHECIUM VERRUCARIA, DRIED FERMENTATION SOLIDS & SOLUBLES, STRAIN AARC-0255	509.6914	11	97.20	A
	NAPROPAMIDE	37.8000	1	27.00	A
	4-NONYLPHENOL, FORMALDEHYDE RESIN, PROPOXYLATED	1,004.6200	147	6,991.85	A
	ALPHA-(PARA-NONYLPHENYL)-OMEGA-HYDROXYPOLY (OXYETHYLENE)	13,579.4791	1,172	48,262.68	A
	ALPHA-(PARA-NONYLPHENYL)-OMEGA-HYDROXYPOLY (OXYETHYLENE), BRANCHED	39.1214	12	499.00	A
	ALPHA-(PARA-NONYLPHENYL)-OMEGA-HYDROXYPOLY (OXYETHYLENE), PHOSPHATE ESTER	16.3020	15	1,188.00	A
	ALPHA-(PARA-NONYLPHENYL)-OMEGA-HYDROXYPOLY (OXYETHYLENE) SULFATE, AMMONIUM SALT	23.0840	74	2,475.00	A
	NORFLURAZON	1,715.9245	43	1,366.33	A
	ALPHA-OCTYLPHENYL-OMEGA-HYDROXYPOLY(OXYETHYLENE)	163.1552	33	332.93	A
	OIL OF JOJOBA	242.2207	14	326.00	A
	OLEIC ACID	20.2241	21	434.40	A
	OLEIC ACID, METHYL ESTER	2,057.9688	55	2,421.09	A
	ORCHEX 796 OIL	240.2955	19	1,274.80	A
	ORGANO/MODIFIED POLYSILOXANE	0.8469	59	1,956.46	A
	ORGANOSILICONE, POLY OXYALKYLENE ETHER COPOLYMER	0.5496	1	8.00	A
	ORYZALIN	11,365.4438	201	5,881.39	A
	OXYFLUORFEN	12,152.7323	668	23,086.38	A
	PARAQUAT DICHLORIDE	12,365.7532	433	16,553.28	A
	PENDIMETHALIN	17,810.1898	176	7,449.73	A
	PETROLEUM DISTILLATES	867.3642	43	1,199.90	A
	PETROLEUM DISTILLATES, ALIPHATIC	432.5931	25	446.01	A
	PETROLEUM DISTILLATES, REFINED	451.2121	6	258.00	A
	PETROLEUM OIL, PARAFFIN BASED	8,154.9380	149	5,205.18	A
	PETROLEUM OIL, UNCLASSIFIED	222,535.7614	347	15,200.60	A
	PHOSMET	1,032.7100	28	391.60	A
	PHOSPHORIC ACID	530.4521	173	4,072.49	A
	BETA-PINENE POLYMER	9.6776	2	67.00	A
	POLYACRYLAMIDE, POLYETHYLENE GLYCOL MIXTURE	7.2532	8	93.62	A
	POLYACRYLAMIDE POLYMER	15.8666	46	1,905.00	A
	POLYACRYLIC POLYMER	8.7686	28	884.70	A
	POLYALKENE OXIDE MODIFIED HEPTAMETHYL TRISILOXANE	98.2883	118	4,458.87	A
	POLYBUTENES	100.1557	51	1,855.00	A
	POLYETHER MODIFIED POLYSILOXANE	7.0672	3	125.00	A
	POLYETHYLENE GLYCOL	1,572.2324	192	7,495.28	A
	POLYETHYLENE GLYCOL DIACETATE	44.3682	130	8,161.20	A
	POLYETHYLENE GLYCOL MONO(3-(TETRAMETHYL-1-(TRIMETHYLSILOXY)DISILOXANYL)PROPYL)ETHER	106.0600	64	1,939.70	A
	POLY-I-PARA-MENTHENE	112.5496	8	259.52	A
	POLYOXYETHYLENE DIOLEATE	0.0114	1	8.00	A
	POLYOXYETHYLENE POLYOXYPROPYLENE	109.3397	17	693.80	A
	POLY(OXYETHYLENE) POLY(OXYPROPYLENE) GLYCOL MONOALLYL ETHER	0.3155	1	11.00	A
	POLYOXYETHYLENE SORBITOL, MIXED ETHER ESTER	577.3371	12	540.85	A
	POLYOXYETHYLENE SORBITAN MIXED FATTY ACID ESTERS	738.6892	74	2,475.00	A
	POLYOXYETHYLENE SORBITAN MONOOLEATE	33.8690	57	2,131.40	A
	POLYOXYETHYLENE SORBITAN TRIOLEATE	222.8294	57	2,131.40	A
	POLYSILOXANE	92.2784	9	499.33	A
	POTASH SOAP	206.3605	10	189.00	A
	POTASSIUM HYDROXIDE	19.9144	2	330.00	A
	POTASSIUM NITRATE	19.8436	1	315.00	A
	PROPARGITE	331.1822	5	212.00	A
	PROPICONAZOLE	2,883.5543	587	26,507.90	A
	PROPIONIC ACID	28.1273	3	188.00	A
	PROPYLENE GLYCOL	358.3499	197	7,381.10	A

Commodity Chemical	Pounds Applied	Agricultural Applications	Amount Treated	Unit Type
PRUNE				
PROPYLENE GLYCOL, METHYL ETHER	1.1859	1	24.50	A
PYRACLOSTROBIN	560.3229	126	5,875.90	A
PYRAFLUFEN-ETHYL	0.6105	8	286.00	A
PYRETHRINS	0.8879	2	33.00	A
PYRIDABEN	261.1815	15	557.00	A
PYRIMETHANIL	369.2679	49	1,743.35	A
PYRIPROXYFEN	18.4013	12	203.90	A
RIMSULFURON	10.0298	21	237.50	A
SETHOXYDIM	257.6813	9	387.00	A
SILICONE DEFOAMER	0.1739	5	143.00	A
SODIUM DIOCTYLSULFOSUCCINATE	21.7585	11	279.10	A
SODIUM POLYACRYLATE	0.5088	4	34.00	A
SODIUM XYLENE SULFONATE	2.0464	5	143.00	A
SORBITAN FATTY ACID ESTERS	161.5883	74	2,475.00	A
SOYBEAN OIL	178.1787	4	25.00	A
SPINOSAD	20.2821	10	251.30	A
SPIRODICLOFEN	177.5449	28	877.12	A
STRYCHNINE	2.6970	31	376.50	A
SULFUR	347,336.2485	630	33,527.15	A
SULFURYL FLUORIDE	753.4900		803,000.00	C
TALL OIL	9.6283	10	345.00	A
TALL OIL FATTY ACIDS	331.1816	104	6,318.61	A
ALPHA-[PARA-(1,1,3,3-TETRAMETHYLBUTYL)PHENYL]-OMEGA-HYDROXYPOLY(OXYETHYLENE)	42.6672	10	380.00	A
TETRAPOTASSIUM PYROPHOSPHATE	1.0232	5	143.00	A
THIAMETHOXAM	39.1797	21	724.50	A
THIOPHANATE-METHYL	42.1130	2	50.00	A
TRICLOPYR, BUTOXYETHYL ESTER	13.4891	1	3.00	A
TRIETHANOLAMINE	2.6091	5	143.00	A
TRIFLURALIN	30.2839	3	29.33	A
ALPHA-2,6,8-TRIMETHYL-4-NONYLOXY-OMEGA-HYDROXYPOLY(OXYETHYLENE)	45.8658	48	1,316.50	A
TRISODIUM PHOSPHATE	17.9657	4	382.00	A
ALPHA-UNDECYL-OMEGA-HYDROXYPOLY(OXYETHYLENE)	72.6246	12	156.75	A
UREA	226.8129	59	1,956.46	A
VINYL POLYMER	1.9782	17	966.11	A
XYLENE	239.9040	4	157.99	A
XYLENE RANGE AROMATIC SOLVENT	246.3640	15	416.00	A
ZINC PHOSPHIDE	0.5000	1	60.00	A
ZINC SULFATE	12.1177	2	96.00	A
Site Total	1,434,215.6965	10,971		
PUBLIC HEALTH				
ACID BLUE 9, DIAMMONIUM SALT	2.1810			
D-TRANS ALLETHRIN	0.4832			
AMINOPYRALID, TRIISOPROPANOLAMINE SALT	57.4564			
4-AMINOPYRIDINE	0.0001			
BACILLUS SPHAERICUS, SEROTYPE H-5A5B, STRAIN 2362	20,176.5260			
BACILLUS THURINGIENSIS (BERLINER)	6.7120			
BACILLUS THURINGIENSIS (BERLINER), SUBSP. ISRAELENSIS, SEROTYPE H-14	7,471.8005			
BACILLUS THURINGIENSIS, SUBSP. ISRAELENSIS, STRAIN AM 65-52	40,212.6819			
BACILLUS THURINGIENSIS, SUBSP. KURSTAKI, STRAIN HD-1	21.0285			
BENZOIC ACID	18.3767			
BIFENTHRIN	9.1698			
BORAX	1.1251			
BORIC ACID	422.4000			
BRODIFACOUM	0.0008			
BROMACIL	7.2000			
BROMADIOLONE	0.5446			
BROMETHALIN	0.0029			
BUTYL ALCOHOL	14.1321			
CALCIUM HYPOCHLORITE	310.0800			
CARBARYL	2.3731			
CARBON DIOXIDE	315.5600			
CARFENTRAZONE-ETHYL	0.0190			

Commodity Chemical	Pounds Applied	Agricultural Applications	Amount Treated	Unit Type
PUBLIC HEALTH				
3-CHLORO-P-TOLUIDINE HYDROCHLORIDE	0.0213			
CHLORPYRIFOS	53.6214			
CLOPYRALID, MONOETHANOLAMINE SALT	37.2697			
COPPER ETHANOLAMINE COMPLEXES, MIXED	0.7232			
COPPER NAPHTHENATE	14.1440			
COPPER SULFATE (PENTAHYDRATE)	1,980.0000			
CYPERMETHRIN	5.4507			
2,4-D, 2-ETHYLHEXYL ESTER	0.3687			
DELTAMETHRIN	450.6462			
DIAZINON	2.2331			
DICAMBA	0.0235			
DICHLOBENIL	0.0770			
DIFLUBENZURON	20.5346			
DIMETHYL ALKYL TERTIARY AMINES	20.0119			
DIMETHYLPOLYSILOXANE	0.1588			
DIPHACINONE	0.2988			
DIQUAT DIBROMIDE	8.4334			
DIURON	4,151.2000			
FATTY ACIDS, MIXED	7.6020			
FENOXYCARB	0.0044			
FENTHION	3.9511			
FIPRONIL	137.2606			
FLUAZIFOP-P-BUTYL	0.0157			
GIBBERELLINS	2.0000			
GLUTARALDEHYDE	374.8095			
GLYPHOSATE	5.0529			
GLYPHOSATE, ISOPROPYLAMINE SALT	6,200.8354			
GLYPHOSATE, MONOAMMONIUM SALT	3.8247			
GLYPHOSATE, POTASSIUM SALT	76.4371			
HALOSULFURON-METHYL	0.0028			
HYDRAMETHYLNON	127.9825			
HYDROTREATED PARAFFINIC SOLVENT	776.0324			
2-(3-HYDROXYPROPYL)-HEPTA-METHYL TRISILOXANE, ETHOXYLATED, ACETATE	4.8574			
IMAZAPYR, ISOPROPYLAMINE SALT	1,311.0475			
IMIDACLOPRID	2.3933			
INDOXACARB	8.6678			
ALPHA-ISOOCTADECYL-OMEGA-HYDROXYPOLY(OXYETHYLENE)	6,742.8704			
ISOPROPYL ALCOHOL	144.8077			
KEROSENE	35.5853			
LAMBDA-CYHALOTHRIN	2.8341			
LECITHIN	884.8919			
MALATHION	2,146.4125			
MECOPROP-P	0.0935			
METALDEHYDE	0.2100			
METAM-SODIUM	79.6880			
METHOMYL	1.9800			
METHOPRENE	2,942.1367			
S-METHOPRENE	1,414.7716			
METHYLATED SOYBEAN OIL	1,122.2265			
MINERAL OIL	0.0901			
MUSCALURE	0.4792			
NALED	42,349.3932			
NONANOIC ACID	6.8373			
NONANOIC ACID, OTHER RELATED	0.3599			
ALPHA-(PARA-NONYLPHENYL)-OMEGA-HYDROXYPOLY (OXYETHYLENE)	1,129.5600			
N-OCTYL BICYCLOHEPTENE DICARBOXIMIDE	16.9976			
OIL OF PEPPERMINT	0.1230			
OLEIC ACID, ETHYL ESTER	157.6644			
OLEIC ACID, METHYL ESTER	14.5723			
ORYZALIN	26.4238			
OXYFLUORFEN	332.6095			
PENDIMETHALIN	19.9341			
PERMETHRIN	867.3375			
PETROLEUM DISTILLATES	1,250,833.7353			
PETROLEUM DISTILLATES, AROMATIC	24.5726			
PETROLEUM DISTILLATES, REFINED	3,237.8461			

Commodity Chemical	Pounds Applied	Agricultural Applications	Amount Treated	Unit Type
PUBLIC HEALTH				
PHENOTHRIN	542.6751			
PHENYLETHYL PROPIONATE	0.0924			
PHOSPHINE	6.4400			
PIPERONYL BUTOXIDE	56,468.3075			
PIPERONYL BUTOXIDE, OTHER RELATED	13,982.2605			
POLYOXYETHYLENE DIOLEATE	27.5913			
POLYOXYETHYLENE SORBITAN MONOOLEATE	7.8832			
POTASH SOAP	3,643.8225			
PRALLETHRIN	60.4794			
PYRETHRINS	8,751.9916			
PYRIPROXYFEN	53.8781			
RESMETHRIN	211.8185			
RESMETHRIN, OTHER RELATED	2.2650			
SILICA AEROGEL	135.4401			
SODIUM FLUORIDE	35.5360			
SODIUM HYPOCHLORITE	1.2703			
SODIUM LAURYL SULFATE	0.0031			
SULFOMETURON-METHYL	95.8950			
TALL OIL	38.1073			
TALL OIL FATTY ACIDS	98.5468			
TARTRAZINE	0.2206			
TEMEPHOS	1,172.5598			
TETRAMETHRIN	0.0676			
TRICLOPYR, BUTOXYETHYL ESTER	1,249.4118			
ALPHA-UNDECYL-OMEGA-HYDROXYPOLY(OXYETHYLENE)	442.4460			
XYLENE RANGE AROMATIC SOLVENT	0.8981			
UNKNOWN				
Site Total	1,486,404.7988			
PUMPKIN				
ABAMECTIN	18.7065	48	1,657.10	A
ALPHA-ALKYLARYL-OMEGA-HYDROXYPOLY(OXYETHYLENE)	1.3328	1	5.00	A
ALPHA-ALKYL (C10-C14)-OMEGA-HYDROXYPOLY (OXYETHYLENE)	0.3807	1	5.00	A
ALPHA-ALKYL (SECONDARY C12-C14)-OMEGA-HYDROXYPOLY (OXYETHYLENE)	0.4091	1	10.00	A
ALPHA-ALKYL (C12-C16)-OMEGA-HYDROXYPOLY (OXYETHYLENE)	0.0473	1	5.00	A
ALPHA-ALKYL (C12-C14)-OMEGA-HYDROXYPOLY (OXYETHYLENE)	4.1697	6	142.20	A
ALKYL (C8,C10) POLYGLYCOSIDE	11.0102	5	88.00	A
ALLYLOXYPOLYETHYLENE GLYCOL ACETATE	0.2291	1	45.00	A
AMMONIUM NITRATE	5.2430	5	88.00	A
AMMONIUM SULFATE	17.3574	7	143.00	A
AZOXYSTROBIN	36.7498	10	179.11	A
BACILLUS PUMILUS, STRAIN QST 2808	5.4016	3	45.00	A
BACILLUS THURINGIENSIS (BERLINER), SUBSP. AIZAWAI, SEROTYPE H-7	5.7680	4	56.00	A
BACILLUS THURINGIENSIS, SUBSP. KURSTAKI, STRAIN ABTS-351, FERMENTATION SOLIDS AND SOLUBLES	1.3500	1	2.50	A
BACILLUS THURINGIENSIS (BERLINER), SUBSP. KURSTAKI, STRAIN SA-11	36.0000	7	320.00	A
BENSULIDE	389.9682	13	107.27	A
BENZOIC ACID	0.1729	1	45.00	A
BIFENTHRIN	1,569.0641	88	2,959.80	A
N,N-BIS-(2-OMEGA-HYDROXYPOLY(OXYETHYLENE)ETHYL) ALKYLAMINE, ALKYL DERIVED FROM TALLOW FATTY ACIDS	2.8990	2	35.00	A
BOSCALID	43.2338	12	197.00	A
BUPROFEZIN	6.3980	3	16.25	A
BUTYL ALCOHOL	3.8236	13	173.00	A
CALCIUM CHLORIDE	8.1951	9	428.00	A
CARBARYL	78.1853	10	119.00	A
CARFENTRAZONE-ETHYL	13.4466	14	651.26	A
CHLOROTHALONIL	110.9193	4	75.00	A
CHLORPYRIFOS	25.8450	3	23.84	A
CITRIC ACID	23.2391	12	488.00	A
CLETHODIM	1.1351	1	10.00	A

Commodity Chemical	Pounds Applied	Agricultural Applications	Amount Treated	Unit Type
PUMPKIN				
COCONUT DIETHANOLAMIDE	0.0039	1	0.50	A
COPPER HYDROXIDE	4.6200	1	3.00	A
CRYOLITE	1,590.7200	4	186.90	A
DERIVATED NATURAL POLYMERS	0.0240	1	8.00	A
1,3-DICHLOROPROPENE	3,839.6222	1	30.00	A
DIETHYLENE GLYCOL	1.3640	4	167.80	A
DIMETHOMORPH	1.1457	4	49.00	A
DIMETHYL ALKYL TERTIARY AMINES	0.1883	1	45.00	A
DIMETHYLPOLYSILOXANE	41.4114	66	1,875.00	A
DINOTEFURAN	39.8405	14	238.10	A
DODECYLBENZENE SULFONIC ACID	0.0171	1	0.50	A
EDTA, TETRASODIUM SALT	0.0010	1	0.50	A
ESFENVALERATE	17.1124	29	402.40	A
ETHALFLURALIN	138.4549	8	130.27	A
ETHEPHON	29.9778	30	196.30	A
ETHYLENE GLYCOL	1.5119	1	10.00	A
FATTY ACIDS, METHYL ESTERS	10.8231	2	35.00	A
FATTY ACIDS, MIXED	0.3887	1	10.00	A
FATTY ACIDS DERIVED FROM TALLOW	1.6679	6	142.20	A
FLONICAMID	16.9650	13	191.50	A
FOSETYL-AL	1.2000	1	0.50	A
GLYPHOSATE	1.8598	12	63.00	A
GLYPHOSATE, ISOPROPYLAMINE SALT	369.3770	27	1,053.55	A
GLYPHOSATE, POTASSIUM SALT	274.3174	14	133.55	A
HALOSULFURON-METHYL	1.1349	6	36.20	A
HYDROGEN PEROXIDE	114.6022	3	20.00	A
HYDROTREATED PARAFFINIC SOLVENT	26.0442	5	50.80	A
2-(3-HYDROXYPROPYL)-HEPTA-METHYL TRISILOXANE, ETHOXYLATED, ACETATE	15.3297	7	189.30	A
IMIDACLOPRID	403.7153	63	2,111.09	A
ISOPROPYL ALCOHOL	152.0218	36	1,502.50	A
KAOLIN	118.7500	1	5.00	A
KEROSENE	0.3349	1	45.00	A
LECITHIN	14.3564	5	66.00	A
MALATHION	712.2077	13	556.80	A
MANEB	87.6265	3	58.80	A
MEFENOXAM	138.2787	25	944.00	A
MEFENOXAM, OTHER RELATED	0.0747	4	36.00	A
METHOMYL	421.6500	22	828.10	A
METHOXYFENOZIDE	217.5156	29	1,247.00	A
METHYLATED SOYBEAN OIL	235.3911	7	230.80	A
METHYL SILICONE RESINS	15.4534	8	223.00	A
MYCLOBUTANIL	164.1140	56	1,381.10	A
4-NONYLPHENOL, FORMALDEHYDE RESIN, PROPOXYLATED	3.6721	2	35.00	A
ALPHA-(PARA-NONYLPHENYL)-OMEGA-HYDROXYPOLY (OXYETHYLENE)	1,084.4161	71	2,154.80	A
ALPHA-(PARA-NONYLPHENYL)-OMEGA-HYDROXYPOLY (OXYETHYLENE), BRANCHED	0.6136	1	10.00	A
ALPHA-OCTYLPHENYL-OMEGA-HYDROXYPOLY(OXYETHYLENE)	1,455.9774	3	175.00	A
OLEIC ACID, METHYL ESTER	43.6149	6	144.30	A
ORGANOSILICONE, POLY OXYALKYLENE ETHER COPOLYMER	32.7355	4	167.80	A
OXYDEMETON-METHYL	274.7339	22	326.50	A
PARAQUAT DICHLORIDE	59.9307	5	43.71	A
PERMETHRIN	38.4685	23	252.70	A
PETROLEUM DISTILLATES, REFINED	14.0739	1	2.00	A
PETROLEUM OIL, PARAFFIN BASED	6.4804	6	43.96	A
PHOSPHORIC ACID	33.8006	36	1,435.10	A
BETA-PINENE POLYMER	18.8552	5	220.00	A
POLYACRYLIC POLYMER	0.1924	2	55.00	A
POLYALKENE OXIDE MODIFIED HEPTAMETHYL TRISILOXANE	2.3481	7	71.00	A
POLYBUTENES	1.9327	2	35.00	A
POLYETHYLENE GLYCOL	529.7840	20	1,098.00	A
POLYETHYLENE GLYCOL DIACETATE	0.0208	1	45.00	A
POLYETHYLENE GLYCOL MONO(3-(TETRAMETHYL-1-(TRIMETHYLSILOXY)DISILOXANYL)PROPYL)ETHER	1.2582	3	34.00	A
POLY-I-PARA-MENTHENE	26.0857	4	56.00	A
POLYOXYETHYLENE DIOLEATE	0.6820	4	167.80	A
POLYOXYETHYLENE POLYOXYPROPYLENE	28.5184	22	402.00	A

Commodity Chemical	Pounds Applied	Agricultural Applications	Amount Treated	Unit Type
PUMPKIN				
POLYOXYETHYLENE SORBITOL, MIXED ETHER ESTER	31.6398	6	43.96	A
POLYSILOXANE	0.2760	1	8.00	A
POTASH SOAP	45.3059	2	14.50	A
PROPARGITE	49.2553	1	20.00	A
PROPIONIC ACID	14.3564	5	66.00	A
PROPYLENE GLYCOL	0.5611	1	30.00	A
PYMETROZINE	107.3195	38	895.45	A
PYRACLOSTROBIN	100.2810	42	671.35	A
PYRETHRINS	1.7866	6	67.25	A
PYRIPROXYFEN	0.4841	1	9.00	A
QST 713 STRAIN OF DRIED BACILLUS SUBTILIS	3.4163	2	30.00	A
SETHOXYDIM	7.0798	6	60.80	A
SILICONE DEFOAMER	0.0004	1	0.50	A
SODIUM XYLENE SULFONATE	0.0052	1	0.50	A
SPINOSAD	9.5689	12	92.75	A
SPIROMESIFEN	22.1583	9	170.00	A
SULFUR	80,887.9946	75	2,976.60	A
TALL OIL	4.1761	9	192.00	A
TALL OIL FATTY ACIDS	8.6945	10	270.80	A
ALPHA-[PARA-(1,1,3,3-TETRAMETHYLBUTYL)PHENYL]-OMEGA-HYDROXYPOLY(OXYETHYLENE)	0.0200	1	0.50	A
TETRAPOTASSIUM PYROPHOSPHATE	0.0026	1	0.50	A
THIAMETHOXAM	5.1383	4	54.00	A
THIOPHANATE-METHYL	3.5000	1	10.00	A
THIRAM	10.1273		6,976.33	P
TRIETHANOLAMINE	0.0067	1	0.50	A
TRIFLOXYSTROBIN	3.2504	6	118.00	A
TRIFLUMIZOLE	9.1217	3	43.00	A
TRIFLURALIN	19.5990	3	30.30	A
TRISODIUM PHOSPHATE	0.2405	1	30.00	A
VINYL POLYMER	0.8117	2	8.25	A
Site Total	96,646.2685	1,040		
QUINCE				
ACETAMIPRID	12.2043	13	86.00	A
ALPHA-ALKYLARYL-OMEGA-HYDROXYPOLY(OXYETHYLENE)	38.5799	2	80.00	A
ALPHA-ALKYL (C9-C11)-OMEGA-HYDROXYPOLY(OXYETHYLENE)	0.0588	1	5.00	A
ALKYL (C8,C10) POLYGLYCOSIDE	1.3452	1	5.00	A
AMMONIUM NITRATE	0.6406	1	5.00	A
AMMONIUM SULFATE	1.2811	1	5.00	A
CARFENTRAZONE-ETHYL	0.6490	8	63.00	A
COCONUT DIETHANOLAMIDE	0.9315	7	95.00	A
COPPER HYDROXIDE	178.7612	17	130.00	A
COPPER OXIDE (OUS)	392.2902	16	177.60	A
COTTONSEED OIL	5.4831	1	7.00	A
DIMETHYLPOLYSILOXANE	0.0096	1	5.00	A
DIPHACINONE	0.0030	2	10.00	A
E,E-8,10-DODECADIEN-1-OL	0.6174	3	19.00	A
	0.0047	1	300.00	S
TOTAL POUNDS OF THIS CHEMICAL 0.6221				
Z-8-DODECENOL	0.0565	6	63.00	A
E-8-DODECENYL ACETATE	0.3207	6	63.00	A
Z-8-DODECENYL ACETATE	4.9632	6	63.00	A
DODECYLBENZENE SULFONIC ACID	4.0365	7	95.00	A
EDTA, TETRASODIUM SALT	0.2484	7	95.00	A
FATTY ACIDS, MIXED	1.8543	4	140.00	A
FLUMIOXAZIN	0.3188	1	5.00	A
FOSETYL-AL	403.2000	9	196.00	A
GLYPHOSATE, ISOPROPYLAMINE SALT	109.4345	7	74.57	A
GLYPHOSATE, POTASSIUM SALT	347.6176	23	170.00	A
GLYPHOSATE-TRIMESIUM	37.6499	1	12.00	A
ISOPROPYL ALCOHOL	3.8464	10	182.00	A
LAMBDA-CYHALOTHRIN	1.6775	4	52.00	A
LAURYL ALCOHOL	0.0026	1	300.00	S
METHOXYFENOZIDE	58.3115	22	253.00	A
METHYLATED SOYBEAN OIL	33.0598	5	60.00	A
METHYL BROMIDE	77.9000		71,179.00	P

Commodity Chemical	Pounds Applied	Agricultural Applications	Amount Treated	Unit Type
QUINCE				
MYRISTYL ALCOHOL	0.0005	1	300.00	S
4-NONYLPHENOL, FORMALDEHYDE RESIN, PROPOXYLATED	9.7351	4	140.00	A
ALPHA-(PARA-NONYLPHENYL)-OMEGA-HYDROXYPOLY (OXYETHYLENE)	47.0103	16	282.00	A
OLEIC ACID	0.0882	1	5.00	A
ORCHEX 796 OIL	0.6078	1	5.00	A
ORYZALIN	74.1603	2	60.00	A
OXYFLUORFEN	21.8631	2	22.57	A
PETROLEUM DISTILLATES	0.7508	1	5.00	A
PHOSPHORIC ACID	0.7949	7	95.00	A
POLYALKENE OXIDE MODIFIED HEPTAMETHYL TRISILOXANE	1.6530	5	60.00	A
POLY-I-PARA-MENTHENE	16.3967	4	48.00	A
PYRIPROXYFEN	2.0388	2	23.30	A
SILICONE DEFOAMER	0.1056	7	95.00	A
SODIUM XYLENE SULFONATE	1.2420	7	95.00	A
SPINOSAD	4.1783	3	40.00	A
SULFUR	177.6000	6	59.00	A
ALPHA-[PARA-(1,1,3,3-TETRAMETHYLBUTYL)PHENYL]- OMEGA-HYDROXYPOLY(OXYETHYLENE)	4.7320	7	95.00	A
TETRAPOTASSIUM PYROPHOSPHATE	0.6210	7	95.00	A
TRIETHANOLAMINE	1.5836	7	95.00	A
TRIFLOXYSTROBIN	4.0000	1	40.00	A
Site Total	2,086.5198	180		
RADICCHIO				
ACETAMIPRID	37.2301	31	566.30	A
ALPHA-PINENE BETA-PINENE COPOLYMER	78.9790	9	259.00	A
AZADIRACHTIN	2.8067	14	514.50	A
AZOXYSTROBIN	0.3428	1	6.72	A
BACILLUS THURINGIENSIS (BERLINER), SUBSP. AIZAWAI, GC-91 PROTEIN	13.0000	5	13.00	A
BACILLUS THURINGIENSIS, SUBSP. AIZAWAI, STRAIN ABTS-1857	207.5652	16	278.70	A
BENSULIDE	19.9882	1	6.72	A
CLARIFIED HYDROPHOBIC EXTRACT OF NEEM OIL	231.1127	8	497.50	A
BETA-CYFLUTHRIN	12.2139	9	483.00	A
(S)-CYPERMETHRIN	37.3861	20	803.62	A
CYPRODINIL	18.3750	2	56.00	A
DIETHYLENE GLYCOL	1.2398	6	246.00	A
DIMETHYLPOLYSILOXANE	543.9261	26	1,023.40	A
DINOTEFURAN	10.3670	5	79.00	A
ALPHA-(PARA-DODECYLPHENYL)-OMEGA-HYDROXYPOLY (OXYETHYLENE)	4.2122	9	259.00	A
EMAMECTIN BENZOATE	1.2280	4	110.00	A
FLONICAMID	28.9407	25	335.70	A
FLUDIOXONIL	12.2500	2	56.00	A
IMIDACLOPRID	26.9368	10	168.34	A
ISOPROPYL ALCOHOL	31.5229	27	442.60	A
MEFENOXAM	31.6112	2	14.34	A
METHOXYFENOZIDE	36.5402	14	242.10	A
METHYLATED SOYBEAN OIL	476.0427	44	2,071.00	A
METHYL SILICONE RESINS	8.3304	2	27.90	A
MINERAL OIL	22.1141	9	259.00	A
ALPHA-(PARA-NONYLPHENYL)-OMEGA-HYDROXYPOLY (OXYETHYLENE)	166.2414	77	2,759.60	A
OIL OF JOJOBA	63.1010	25	71.55	A
PERMETHRIN	30.9420	4	143.00	A
PHOSPHORIC ACID	8.6636	21	273.60	A
POLYALKENE OXIDE MODIFIED HEPTAMETHYL TRISILOXANE	23.8021	44	2,071.00	A
POLYETHYLENE GLYCOL	23.0411	6	169.00	A
POLY-I-PARA-MENTHENE	252.1357	10	541.00	A
POLYOXYETHYLENE POLYOXYPROPYLENE	0.7625	1	15.40	A
PROPYLENE GLYCOL	1.2398	6	246.00	A
PROPYZAMIDE	385.6900	19	492.62	A
PYMETROZINE	7.2966	6	85.70	A
PYRACLOSTROBIN	36.7200	16	211.20	A
PYRETHRINS	1.6748	9	48.50	A

Commodity	Chemical	Pounds Applied	Agricultural Applications	Amount Treated	Unit Type
RADICCHIO					
	QST 713 STRAIN OF DRIED BACILLUS SUBTILIS	34.6020	5	79.00	A
	SESAME OIL	306.2142	7	496.00	A
	SETHOXYDIM	114.9170	12	437.00	A
	SPINOSAD	231.5629	70	1,959.85	A
	TALL OIL FATTY ACIDS	2.2936	6	246.00	A
	TRIFLURALIN	50.1466	1	52.00	A
	Site Total	3,635.3087	439		
RADISH					
	ALKYL (C8,C10) POLYGLYCOSIDE	23.9116	1	18.40	A
	AZADIRACHTIN	0.1441	15	13.12	A
	AZOXYSTROBIN	44.8863	91	336.39	A
	BACILLUS THURINGIENSIS, SUBSP. AIZAWAI, STRAIN ABTS-1857	180.3708	49	246.29	A
	BACILLUS THURINGIENSIS, SUBSP. AIZAWAI, STRAIN SD-1372, LEPIDOPTERAN ACTIVE TOXIN(S)	0.3665	6	3.84	A
	BACILLUS THURINGIENSIS (BERLINER), SUBSP. KURSTAKI, STRAIN SA-11	1.3748	3	1.92	A
	CALCIUM HYPOCHLORITE	1,575.5600	10	518.00	U
		338.6400	2	97.00	A
	TOTAL POUNDS OF THIS CHEMICAL 1,914.2000				
	CHLORPYRIFOS	550.7722	122	323.18	A
	CHLORTHAL-DIMETHYL	1,770.4875	82	334.31	A
	CLETHODIM	2.2279	1	18.40	A
	COCONUT DIETHANOLAMIDE	0.1718	31	16.55	A
	COPPER HYDROXIDE	301.8240	55	356.56	A
	CYFLUTHRIN	5.9290	30	150.65	A
	BETA-CYFLUTHRIN	2.9688	24	125.64	A
	DIATOMACEOUS EARTH	55.4889	6	33.10	A
	DIAZINON	196.0249	42	74.87	A
	DIMETHYLPOLYSILOXANE	0.9194	6	33.25	A
	DODECYLBENZENE SULFONIC ACID	0.7445	31	16.55	A
	EDTA, TETRASODIUM SALT	0.0458	31	16.55	A
	ESFENVALERATE	10.7502	51	264.70	A
	GLYPHOSATE, ISOPROPYLAMINE SALT	0.2562	1	10.00	A
	2-(3-HYDROXYPROPYL)-HEPTA-METHYL TRISILOXANE, ETHOXYLATED, ACETATE	0.3508	13	8.31	A
	IMIDACLOPRID	58.1776	39	252.77	A
	ISOPROPYL ALCOHOL	2.1700	37	63.20	A
	MALATHION	93.8001	32	54.05	A
	MEFENOXAM	214.1055	80	587.87	A
	MEFENOXAM, OTHER RELATED	5.3851	32	337.36	A
	METALAXYL	3.0750	3	18.50	A
	METHOXYFENOZIDE	0.1142	1	0.64	A
	MODIFIED PHTHALIC GLYCEROL ALKYD RESIN	2.9962	2	38.00	A
	ALPHA-(PARA-NONYLPHENYL)-OMEGA-HYDROXYPOLY (OXYETHYLENE)	8.6040	5	28.25	A
	ALPHA-OCTYLPHENYL-OMEGA-HYDROXYPOLY(OXYETHYLENE)	32.0032	1	18.40	A
	PHOSPHORIC ACID	0.1466	31	16.55	A
	PIPERONYL BUTOXIDE	2.2433	7	7.45	A
	PIPERONYL BUTOXIDE, OTHER RELATED	0.5608	7	7.45	A
	POLYETHYLENE GLYCOL	4.6931	5	28.25	A
	POLYOXYETHYLENE POLYOXYPROPYLENE	0.2945	1	5.00	A
	POTASSIUM N-METHYLDITHIOCARBAMATE	3,460.6570	42	37.87	A
	PYRACLOSTROBIN	56.4135	57	229.49	A
	PYRETHRINS	1.2024	16	54.55	A
	SILICONE DEFOAMER	0.0195	31	16.55	A
	SODIUM XYLENE SULFONATE	0.2291	31	16.55	A
	SPINOSAD	28.5836	61	336.10	A
	ALPHA-[PARA-(1,1,3,3-TETRAMETHYLBUTYL)PHENYL]-OMEGA-HYDROXYPOLY(OXYETHYLENE)	0.8728	31	16.55	A
	TETRAPOTASSIUM PYROPHOSPHATE	0.1145	31	16.55	A
	THIRAM	311.2716		123,627.44	P
		20.4253		4,625.89	K
		8.7268		3,495.12	U
	TOTAL POUNDS OF THIS CHEMICAL 340.4237				
	TRIETHANOLAMINE	0.2921	31	16.55	A

Commodity Chemical	Pounds Applied	Agricultural Applications	Amount Treated	Unit Type
RADISH				
TRIFLURALIN	144.2496	15	193.00	A
Site Total	9,525.6430	936		
RANGELAND				
ALPHA-ALKYLARYL-OMEGA-HYDROXYPOLY(OXYETHYLENE)	73.6525	2	300.00	A
ALPHA-ALKYL (C9-C11)-OMEGA-HYDROXYPOLY(OXYETHYLENE)	1.8789		60.00	A
ALPHA-ALKYL (C12-C14)-OMEGA-HYDROXYPOLY (OXYETHYLENE)	0.3100	1	20.00	A
ALKYL (C8,C10) POLYGLYCOSIDE	3.2498	1	20.50	A
ALLYLOXYPOLYETHYLENE GLYCOL ACETATE	1.8612	1	167.00	A
ALUMINUM PHOSPHIDE	2.1048	3	116.00	A
AMINOPYRALID, TRIISOPROPANOLAMINE SALT	581.1735	50	4,189.81	A
AMMONIUM NITRATE	0.5523	1	62.50	A
AMMONIUM PROPIONATE	94.9271	27	428.50	A
AMMONIUM SULFATE	48.5111	34	972.30	A
BACILLUS PUMILUS, STRAIN QST 2808	0.9078	1	7.60	A
BENZOIC ACID	3.6179	12	739.00	A
BUTYL ALCOHOL	62.9412	93	4,524.43	A
CARBARYL	29.8256		30.00	A
CARBON	1.7500	1	10.00	A
CARFENTRAZONE-ETHYL	1.8166	3	471.00	A
CHLOROPHACINONE	0.0050	1	40.00	A
CHLORSULFURON	33.9545	12	893.00	A
CITRIC ACID	48.4603	32	609.80	A
CLOPYRALID, MONOETHANOLAMINE SALT	1,249.4620	226	9,637.02	A
CLOPYRALID,TRIETHYLAMINE SALT	11.3775	1	100.00	A
2,4-D	0.4025	1	0.25	A
2,4-D, BUTOXYETHANOL ESTER	20.6011	8	8.09	A
2,4-D, DIMETHYLAMINE SALT	2,823.9391	67	3,392.26	A
2,4-D, 2-ETHYLHEXYL ESTER	170.6256	11	140.00	A
2,4-D, ISOOCTYL ESTER	489.0867	5	890.00	A
DIAZINON	5.2280	1	10.50	A
DICAMBA, DIMETHYLAMINE SALT	74.6551	8	278.00	A
DIETHYLENE GLYCOL	29.0410	16	745.75	A
DIGLYCOLAMINE SALT OF 3,6-DICHLORO-O-ANISIC ACID	23.2875	1	18.00	A
DIMETHYL ALKYL TERTIARY AMINES	3.9399	12	739.00	A
DIMETHYLPOLYSILOXANE	57.6777	121	6,989.68	A
DIPHACINONE	0.9568	43	2,647.60	A
ETHALFLURALIN	1.1747		2.50	A
ETHYLENE GLYCOL	2.4190	1	40.00	A
FATTY ACIDS, MIXED	68.9919	31	1,606.55	A
FATTY ACIDS DERIVED FROM TALLOW	0.1240	1	20.00	A
GLYPHOSATE	281.7206	1	185.00	A
GLYPHOSATE, ISOPROPYLAMINE SALT	1,682.5491	126	2,315.59	A
GLYPHOSATE, POTASSIUM SALT	604.1689	68	998.35	A
HEXAZINONE	233.9064	1	2.00	A
2-(3-HYDROXYPROPYL)-HEPTA-METHYL TRISILOXANE, ETHOXYLATED, ACETATE	6.4298	1	167.00	A
ISOPROPYL ALCOHOL	32.9044	18	2,836.00	A
KEROSENE	7.0059	12	739.00	A
MALATHION	28.9218	2	24.00	A
METHYLATED SOYBEAN OIL	204.7239	18	945.30	A
METHYL SILICONE RESINS	10.7944	1	102.00	A
S-METOLACHLOR	1.7812		2.00	A
MYCLOBUTANIL	58.0000	1	58.00	A
4-NONYLPHENOL, FORMALDEHYDE RESIN, PROPOXYLATED	1.8922	8	17.00	A
ALPHA-(PARA-NONYLPHENYL)-OMEGA-HYDROXYPOLY (OXYETHYLENE)	887.7289	158	8,834.98	A
ALPHA-(PARA-NONYLPHENYL)-OMEGA-HYDROXYPOLY (OXYETHYLENE), PHOSPHATE ESTER	68.8222	27	428.50	A
OLEIC ACID	1.6333	6	1,250.00	A
OLEIC ACID, METHYL ESTER	47.6043	1	7.00	A
OXYFLUORFEN	0.9741	2	6.50	A
PETROLEUM DISTILLATES	56.8598	8	1,116.70	A
PHOSPHORIC ACID	5.5071	5	181.30	A
PICLORAM	0.0905	1	0.10	A
BETA-PINENE POLYMER	4.9673	1	58.00	A

Commodity Chemical	Pounds Applied	Agricultural Applications	Amount Treated	Unit Type
RANGELAND				
POLYACRYLAMIDE POLYMER	1.2488	2	370.00	A
POLYACRYLIC POLYMER	0.4984	5	181.30	A
POLYALKENE OXIDE MODIFIED HEPTAMETHYL TRISILOXANE	1.3743	5	181.30	A
POLYETHYLENE GLYCOL	39.7186	5	611.00	A
POLYETHYLENE GLYCOL DIACETATE	0.1692	1	167.00	A
POLYOXYETHYLENE POLYOXYPROPYLENE	18.1517	5	1,105.00	A
POLYSACCHARIDE POLYMER	0.1388	2	370.00	A
POTASSIUM BICARBONATE	62.0084	2	15.20	A
PROPYZAMIDE	1.0200		0.66	A
SIMAZINE	19.0127	2	15.00	A
SODIUM NITRATE	3.3125	1	10.00	A
SODIUM POLYACRYLATE	2.3732	27	428.50	A
STRYCHNINE	0.2697	4	228.25	A
SULFUR	116.0000	1	58.00	A
TALL OIL	0.6997	1	32.00	A
TALL OIL FATTY ACIDS	3.9442	3	561.00	A
TEBUTHIURON	0.0750	1	1.00	A
ALPHA-[PARA-(1,1,3,3-TETRAMETHYLBUTYL)PHENYL]-OMEGA-HYDROXYPOLY(OXYETHYLENE)	26.9499	6	1,250.00	A
TRICLOPYR, BUTOXYETHYL ESTER	270.4007	161	1,214.08	A
TRICLOPYR, TRIETHYLAMINE SALT	153.5668	8	536.70	A
ALPHA-UNDECYL-OMEGA-HYDROXYPOLY(OXYETHYLENE)	75.6671	16	745.75	A
ZINC PHOSPHIDE	69.8000	9	2,128.00	A
Site Total	11,119.8760	1,048		
RAPPINI				
ACETAMIPRID	207.9379	127	3,721.00	A
AZADIRACHTIN	3.5060	6	127.30	A
AZOXYSTROBIN	496.8287	70	3,791.10	A
BACILLUS THURINGIENSIS (BERLINER), SUBSP. AIZAWAI, GC-91 PROTEIN	10.7500	11	21.00	A
BENSULIDE	327.0588	45	73.75	A
BENZOIC ACID	4.3562	56	172.50	A
N,N-BIS-(2-OMEGA-HYDROXYPOLY(OXYETHYLENE)ETHYL) ALKYLAMINE, ALKYL DERIVED FROM TALLOW FATTY ACIDS	1.1397	1	14.00	A
BUTYL ALCOHOL	4.8740	61	195.94	A
CHLORPYRIFOS	458.3708	55	276.10	A
CHLORTHAL-DIMETHYL	8,882.9357	231	3,906.65	A
CLARIFIED HYDROPHOBIC EXTRACT OF NEEM OIL	843.1914	166	4,174.78	A
CLETHODIM	74.4529	16	663.30	A
COCONUT DIETHANOLAMIDE	0.5737	9	78.90	A
CYPERMETHRIN	137,953.4908	70	1,357.50	A
(S)-CYPERMETHRIN	483.9201	456	10,654.51	A
CYPRODINIL	1.1250	2	4.00	A
DIAZINON	336.0400	32	614.93	A
DIMETHYL ALKYL TERTIARY AMINES	4.7438	56	172.50	A
DIMETHYLPOLYSILOXANE	733.4040	540	9,368.17	A
DODECYLBENZENE SULFONIC ACID	2.4862	9	78.90	A
EDTA, TETRASODIUM SALT	0.1530	9	78.90	A
FATTY ACIDS, METHYL ESTERS	4.2548	1	14.00	A
FLUDIOXONIL	0.7500	2	4.00	A
FOSETYL-AL	25.6000	1	8.00	A
2-(3-HYDROXYPROPYL)-HEPTA-METHYL TRISILOXANE, ETHOXYLATED, ACETATE	0.2429	2	4.00	A
IMIDACLOPRID	905.4689	390	6,997.58	A
ISOPROPYL ALCOHOL	2.3143	12	138.40	A
KEROSENE	8.4355	56	172.50	A
MEFENOXAM	467.1371	224	3,600.23	A
MEFENOXAM, OTHER RELATED	3.7934	48	836.90	A
METHOMYL	520.2630	25	738.20	A
METHOXYFENOZIDE	8.4489	36	60.00	A
METHYLATED SOYBEAN OIL	406.1309	81	2,429.40	A
4-NONYLPHENOL, FORMALDEHYDE RESIN, PROPOXYLATED	1.4436	1	14.00	A
ALPHA-(PARA-NONYLPHENYL)-OMEGA-HYDROXYPOLY (OXYETHYLENE)	94.4173	89	2,512.34	A
OLEIC ACID, METHYL ESTER	0.7286	2	4.00	A
OXYDEMETON-METHYL	412.2445	43	797.60	A

Commodity Chemical	Pounds Applied	Agricultural Applications	Amount Treated	Unit Type
RAPPINI				
PERMETHRIN	4.0221	8	81.00	A
PHOSPHORIC ACID	0.4896	9	78.90	A
PIPERONYL BUTOXIDE	0.7407	1	6.00	A
PIPERONYL BUTOXIDE, OTHER RELATED	0.1852	1	6.00	A
POLYACRYLAMIDE POLYMER	0.4472	1	26.50	A
POLYALKENE OXIDE MODIFIED HEPTAMETHYL TRISILOXANE	12.2495	25	2,256.90	A
POLYBUTENES	0.7598	1	14.00	A
POLYOXYETHYLENE POLYOXYPROPYLENE	313.0319	479	9,172.23	A
POLYSACCHARIDE POLYMER	0.0497	1	26.50	A
POTASH SOAP	145.8834	6	134.50	A
POTASSIUM PHOSPHITE	9,335.4197	198	3,049.05	A
PYMETROZINE	261.0295	197	3,085.90	A
PYRACLOSTROBIN	35.5520	13	178.50	A
PYRETHRINS	2.0159	8	148.90	A
SETHOXYDIM	106.4574	10	1,607.60	A
SILICONE DEFOAMER	0.0650	9	78.90	A
SODIUM XYLENE SULFONATE	0.7650	9	78.90	A
SPINOSAD	400.0142	311	5,617.48	A
ALPHA-[PARA-(1,1,3,3-TETRAMETHYLBUTYL)PHENYL]-OMEGA-HYDROXYPOLY(OXYETHYLENE)	2.8747	9	78.90	A
TETRAPOTASSIUM PYROPHOSPHATE	0.3825	9	78.90	A
TRIETHANOLAMINE	0.9754	9	78.90	A
TRIFLURALIN	508.3614	113	1,934.10	A
Site Total	164,824.7842	3,507		
RASPBERRY				
ALPHA-PINENE BETA-PINENE COPOLYMER	73.0504	21	254.50	A
AMMONIUM PROPIONATE	3.4486	2	80.00	A
AMMONIUM SULFATE	6.9360	4	89.90	A
AZADIRACHTIN	5.3605	17	137.51	A
AZOXYSTROBIN	18.3425	10	103.45	A
BACILLUS PUMILUS, STRAIN QST 2808	8.7055	11	85.40	A
BACILLUS THURINGIENSIS (BERLINER), SUBSP. AIZAWAI, GC-91 PROTEIN	364.3639	61	830.89	A
BACILLUS THURINGIENSIS (BERLINER), SUBSP. AIZAWAI, SEROTYPE H-7	161.0652	93	1,255.86	A
BACILLUS THURINGIENSIS, SUBSP. AIZAWAI, STRAIN ABTS-1857	357.7500	46	417.34	A
BACILLUS THURINGIENSIS, SUBSP. AIZAWAI, STRAIN SD-1372, LEPIDOPTERAN ACTIVE TOXIN(S)	119.1195	61	654.50	A
BACILLUS THURINGIENSIS (BERLINER), SUBSP. ISRAELENSIS, SEROTYPE H-14	0.5241		24,192.00	S
BACILLUS THURINGIENSIS, SUBSP. KURSTAKI, STRAIN ABTS-351, FERMENTATION SOLIDS AND SOLUBLES	850.0518	83	920.60	A
BACILLUS THURINGIENSIS, SUBSP. KURSTAKI, STRAIN HD-1	1.2360	3	7.50	A
BACILLUS THURINGIENSIS (BERLINER), SUBSP. KURSTAKI, STRAIN SA-11	145.9930	81	886.98	A
BIFENAZATE	0.0350		2,982.00	S
BIFENTHRIN	20.1270	29	220.19	A
N,N-BIS-(2-OMEGA-HYDROXYPOLY(OXYETHYLENE)ETHYL) ALKYLAMINE, ALKYL DERIVED FROM TALLOW FATTY ACIDS	0.0413	1	3.00	A
BOSCALID	281.7654	63	878.85	A
CAPTAN	3.8136		51,611.00	S
CAPTAN, OTHER RELATED	0.0858		51,611.00	S
CARBARYL	24.0000	2	15.00	A
CARFENTRAZONE-ETHYL	0.0047	1	0.05	A
CHLOROPICRIN	188,293.3082	118	1,269.65	A
CITRIC ACID	2.0645	4	89.90	A
CLARIFIED HYDROPHOBIC EXTRACT OF NEEM OIL	3,603.2381	131	1,364.60	A
COCONUT DIETHANOLAMIDE	13.7394	97	1,214.51	A
COPPER HYDROXIDE	210.6720	11	84.40	A
COPPER OCTANOATE	3.4976	2	4.00	A
COPPER OXIDE (OUS)	54.1440	1	24.00	A
COPPER OXYCHLORIDE	87.5160	6	89.00	A
COPPER OXYCHLORIDE SULFATE	2.2800	2	38.00	A
COPPER SALTS OF FATTY AND ROSIN ACIDS	3,163.5477	81	1,318.47	A
COPPER SULFATE (BASIC)	16.6140	6	89.00	A

Commodity	Chemical		Pounds Applied	Agricultural Applications	Amount Treated	Unit Type
RASPBERRY						
	CYPRODINIL		38.5313	6	144.50	A
			0.0307		2,982.00	S
	TOTAL POUNDS OF THIS CHEMICAL	38.5620				
	DIATOMACEOUS EARTH		81.5760	2	21.49	A
	DIAZINON		1,801.6149	98	768.63	A
	1,3-DICHLOROPROPENE		24,052.4558	22	186.85	A
	DIMETHYLPOLYSILOXANE		55.8770	19	397.50	A
	DODECYLBENZENE SULFONIC ACID		59.5376	97	1,214.51	A
	ALPHA-(PARA-DODECYLPHENYL)-OMEGA-HYDROXYPOLY (OXYETHYLENE)		3.8960	21	254.50	A
	EDTA, TETRASODIUM SALT		3.6639	97	1,214.51	A
	FLUDIOXONIL		25.6875	6	144.50	A
			0.0205		2,982.00	S
	TOTAL POUNDS OF THIS CHEMICAL	25.7080				
	HEXYTHIAZOX		203.2500	120	1,125.42	A
	IRON PHOSPHATE		2.0000	1	10.00	A
	ISOPARAFFINIC HYDROCARBONS		1.6463	1	3.00	A
	ISOPROPYL ALCOHOL		19.5420	99	1,226.51	A
	KAOLIN		1,140.0000	2	48.00	A
	LECITHIN		15.5284	6	58.00	A
	LIME-SULFUR		29,007.5258	98	949.51	A
	MALATHION		2,118.7994	97	1,293.11	A
	MEFENOXAM		179.0131	22	265.08	A
	MEFENOXAM, OTHER RELATED		3.2284	13	151.38	A
	METALDEHYDE		99.3191	7	465.83	A
	METHYLATED SOYBEAN OIL		0.0474	1	0.05	A
	METHYL BROMIDE		213,327.4100	93	1,075.60	A
			303.0000		58,001.00	U
			177.0000		22,610.00	S
	TOTAL POUNDS OF THIS CHEMICAL	213,807.4100				
	MINERAL OIL		301.1873	23	274.50	A
	MYCLOBUTANIL		92.9612	118	1,139.40	A
			0.0152		1,500.00	S
	TOTAL POUNDS OF THIS CHEMICAL	92.9764				
	NALED		0.3776	1	1.00	A
	ALPHA-(PARA-NONYLPHENYL)-OMEGA-HYDROXYPOLY (OXYETHYLENE)		21.8595	12	102.05	A
	ALPHA-(PARA-NONYLPHENYL)-OMEGA-HYDROXYPOLY (OXYETHYLENE), PHOSPHATE ESTER		62.5643	8	339.00	A
	ORCHEX 796 OIL		1.1214	1	3.00	A
	PARAQUAT DICHLORIDE		107.1484	8	90.68	A
	PETROLEUM DISTILLATES		43.7725	2	29.00	A
	PETROLEUM DISTILLATES, REFINED		12,416.4332	105	975.53	A
	PHOSPHORIC ACID		13.6038	99	1,224.41	A
	PIPERONYL BUTOXIDE		6.6990	1	13.17	A
	PIPERONYL BUTOXIDE, OTHER RELATED		1.6747	1	13.17	A
	POLYACRYLIC POLYMER		0.1701	2	9.90	A
	POLYALKENE OXIDE MODIFIED HEPTAMETHYL TRISILOXANE		350.1651	116	1,283.18	A
	POLYETHYLENE GLYCOL		1.0076	1	6.00	A
	POLYETHYLENE GLYCOL MONO(3-(TETRAMETHYL-1-(TRIMETHYLSILOXY)DISILOXANYL)PROPYL)ETHER		95.8397	60	620.16	A
			0.0210		2,982.00	S
	TOTAL POUNDS OF THIS CHEMICAL	95.8607				
	POLY-I-PARA-MENTHENE		84.9170	13	235.70	A
	POLYOXYETHYLENE POLYOXYPROPYLENE		47.5216	18	391.50	A
	POTASH SOAP		37.4774	1	3.00	A
	POTASSIUM BICARBONATE		73.8000	3	30.00	A
	PROPIONIC ACID		15.5284	6	58.00	A
	PROPYLENE GLYCOL		0.5057	2	16.00	A
	PYRACLOSTROBIN		156.2277	82	959.00	A
	PYRETHRINS		9.3609	42	377.64	A
	QST 713 STRAIN OF DRIED BACILLUS SUBTILIS		75.4862	14	211.20	A
	SILICONE DEFOAMER		1.5571	97	1,214.51	A
	SODIUM POLYACRYLATE		1.0863	2	80.00	A
	SODIUM XYLENE SULFONATE		18.3193	97	1,214.51	A
	SOYBEAN OIL		181.4473	2	10.11	A

Commodity	Chemical		Pounds Applied	Agricultural Applications	Amount Treated	Unit Type
RASPBERRY						
	SPINOSAD		252.1743	150	1,961.88	A
			0.0070		2,982.00	S
	TOTAL POUNDS OF THIS CHEMICAL	252.1813				
	SULFUR		1,720.9680	22	303.74	A
	TALL OIL		0.3280	1	6.00	A
	TALL OIL FATTY ACIDS		0.1677	1	3.00	A
	TEBUFENOZIDE		30.6551	19	122.40	A
	ALPHA-[PARA-(1,1,3,3-TETRAMETHYLBUTYL)PHENYL]-OMEGA-HYDROXYPOLY(OXYETHYLENE)		69.6673	97	1,214.51	A
	TETRAPOTASSIUM PYROPHOSPHATE		9.1596	97	1,214.51	A
	TRIADIMEFON		61.8920	48	500.16	A
	TRIETHANOLAMINE		23.3571	97	1,214.51	A
	Site Total		487,004.8750	2,263		
RECREATION AREA						
	DIQUAT DIBROMIDE		33.5622		3.00	A
	GLYPHOSATE, ISOPROPYLAMINE SALT		4,803.2537	4	974.00	A
	ISOPROPYL ALCOHOL		67.2558		883.00	A
	NONANOIC ACID		14.6227	2	28.00	A
	NONANOIC ACID, OTHER RELATED		0.7696	2	28.00	A
	ALPHA-(PARA-NONYLPHENYL)-OMEGA-HYDROXYPOLY(OXYETHYLENE)		233.6255		883.00	A
	TALL OIL		17.6989		883.00	A
	Site Total		5,170.7884	6		
REGULATORY PEST CONTROL						
	ABAMECTIN		0.3955			
			0.0245		223.00	A
	TOTAL POUNDS OF THIS CHEMICAL	0.4200				
	ACEPHATE		0.5749			
	ACEQUINOCYL		0.1019			
	ACETAMIPRID		0.0057			
	ALPHA-ALKYL (C12-C14)-OMEGA-HYDROXYPOLY(OXYETHYLENE)		0.5534			
	ALKYL (C8,C10) POLYGLYCOSIDE		1.9087			
	D-TRANS ALLETHRIN		0.0035			
	ALLYLOXYPOLYETHYLENE GLYCOL ACETATE		7.3304			
	ALUMINUM PHOSPHIDE		0.3274			
	AMINOPYRALID, TRIISOPROPANOLAMINE SALT		982.1744			
			0.4067		1.75	A
			0.0160		366.00	P
	TOTAL POUNDS OF THIS CHEMICAL	982.5971				
	AMMONIUM BICARBONATE		0.9605			
	AZADIRACHTIN		0.0409			
	AZOXYSTROBIN		0.0026			
	BACILLUS THURINGIENSIS (BERLINER), SUBSP. ISRAELENSIS, SEROTYPE H-14		1.3344			
	BACILLUS THURINGIENSIS (BERLINER), SUBSP. KURSTAKI, SEROTYPE 3A,3B		0.2692			
	BEAUVERIA BASSIANA STRAIN GHA		0.0315			
	BIFENAZATE		0.9689			
	BIFENTHRIN		197.5255			
	BORIC ACID		3,983.5600			
	BRODIFACOUM		0.0406			
	BROMADIOLONE		0.0000			
	BUPROFEZIN		0.0753			
	BUTYL ALCOHOL		77.5276			
			3.0767		18.44	A
	TOTAL POUNDS OF THIS CHEMICAL	80.6043				
	CARBARYL		87.6087			
	CARBON		0.1750			
	CHLORFENAPYR		0.2597			
	CHLOROTHALONIL		0.7491			
	CHLORPYRIFOS		0.0179			

Commodity Chemical		Pounds Applied	Agricultural Applications	Amount Treated	Unit Type
REGULATORY PEST CONTROL					
CHLORSULFURON		37.1057		0.71	
		1.5158		17.73	A
TOTAL POUNDS OF THIS CHEMICAL	38.6215				
CLARIFIED HYDROPHOBIC EXTRACT OF NEEM OIL		1.1045			
CLOPYRALID, MONOETHANOLAMINE SALT		305.3893			
		11.3103		35.46	A
TOTAL POUNDS OF THIS CHEMICAL	316.6996				
CLOPYRALID,TRIETHYLAMINE SALT		18.1800			
COCONUT DIETHANOLAMIDE		0.0091			
COPPER ETHYLENEDIAMINE COMPLEX		8,869.3779			
CRYOLITE		2.9400			
CYFLUTHRIN		0.8001			
BETA-CYFLUTHRIN		14.5831			
CYPERMETHRIN		4.7202			
2,4-D		32.0099			
2,4-D, BUTOXYETHANOL ESTER		55.9048			
2,4-D, DIMETHYLAMINE SALT		11,297.6001			
		90.0228		20.00	A
TOTAL POUNDS OF THIS CHEMICAL	11,387.6229				
2,4-D, 2-ETHYLHEXYL ESTER		1,049.9410			
2,4-D, ISOOCTYL ESTER		0.6506			
2,4-D, TRIISOPROPANOLAMINE SALT		391.0785			
DELTAMETHRIN		0.0003			
DICAMBA, DIMETHYLAMINE SALT		110.7098			
DICHLOBENIL		9,643.6285			
DICOFOL		0.2851			
DIETHYLENE GLYCOL		7.7265			
		0.5328		3.30	A
TOTAL POUNDS OF THIS CHEMICAL	8.2593				
DIFLUBENZURON		26.5016			
DIGLYCOLAMINE SALT OF 3,6-DICHLORO-O-ANISIC ACID		349.4991			
DIMETHYLPOLYSILOXANE		0.8711			
		0.0464		21.74	A
TOTAL POUNDS OF THIS CHEMICAL	0.9175				
DINOTEFURAN		0.5492			
1,7-DIOXASPIRO-(5,5)-UNDECANE		0.0121			
DIPHACINONE		2.7425			
DIQUAT DIBROMIDE		347.1919			
DODECYLBENZENE SULFONIC ACID		0.0394			
EDTA, TETRASODIUM SALT		0.0024			
(E,E)-9, 11-TETRADECADIEN-1-YL ACETATE		38.3470			
ETOXAZOLE		0.0634			
FATTY ACIDS, MIXED		0.9490		3.30	A
FATTY ACIDS DERIVED FROM TALLOW		0.2214			
FENPROPATHRIN		0.5715			
FIPRONIL		2.4332			
FLUAZIFOP-P-BUTYL		1.5378			
FLURIDONE		12,114.9230			
		0.7900		3.00	A
TOTAL POUNDS OF THIS CHEMICAL	12,115.7130				
GLYPHOSATE, ISOPROPYLAMINE SALT		1,555.0811			
		97.4197	1	33.74	A
TOTAL POUNDS OF THIS CHEMICAL	1,652.5008				
GLYPHOSATE, MONOAMMONIUM SALT		2.6595			
GLYPHOSATE, POTASSIUM SALT		74.0561			
HALOSULFURON-METHYL		0.1426			
HEXAZINONE		2.8000			
HEXYTHIAZOX		0.0344			
HYDRAMETHYLNON		0.0459			
HYDROTREATED PARAFFINIC SOLVENT		0.2163			
2-(3-HYDROXYPROPYL)-HEPTA-METHYL TRISILOXANE, ETHOXYLATED, ACETATE		38.7813			
IMAZAPYR, ISOPROPYLAMINE SALT		3.9031			
IMIDACLOPRID		183.9432			
		0.0385		1,050.00	S
TOTAL POUNDS OF THIS CHEMICAL	183.9817				
INDOXACARB		0.0000			
ISOPROPYL ALCOHOL		5.8721			

Commodity Chemical		Pounds Applied	Agricultural Applications	Amount Treated	Unit Type
REGULATORY PEST CONTROL					
ISOPROPYLAMINE DODECYLBENZENE SULFONATE		14.4332			
		0.1869		24.99	A
TOTAL POUNDS OF THIS CHEMICAL	14.6201				
ISOXABEN		2.0172			
KINOPRENE		0.1764			
(S)-KINOPRENE		0.0852			
KRESOXIM-METHYL		0.1542			
LAMBDA-CYHALOTHRIN		0.0560			
LECITHIN		505.1677			
MALATHION		8,906.9110			
		4,480.0826		7,530.00	A
TOTAL POUNDS OF THIS CHEMICAL	13,386.9936				
MANGANESE SULFATE		4.4354			
		0.0296		160.00	A
TOTAL POUNDS OF THIS CHEMICAL	4.4650				
MEFENOXAM		0.0306			
MEFENOXAM, OTHER RELATED		0.0010			
METALDEHYDE		0.0350			
METAM-SODIUM		5,786.1771			
METHOPRENE		0.3717			
S-METHOPRENE		12.2825		1,683.10	A
		9.1175			
TOTAL POUNDS OF THIS CHEMICAL	21.4000				
METHYLATED SILICA		0.0058			
METHYLATED SOYBEAN OIL		212.2847			
METHYL BROMIDE		19,612.5000			
METHYL SILICONE RESINS		0.1178			
		0.0004		160.00	A
TOTAL POUNDS OF THIS CHEMICAL	0.1182				
MUSCALURE		0.0011			
MYCLOBUTANIL		0.3684			
NALED		568.5646			
		96.4494		31,328.20	A
TOTAL POUNDS OF THIS CHEMICAL	665.0140				
ALPHA-(PARA-NONYLPHENYL)-OMEGA-HYDROXYPOLY (OXYETHYLENE)		782.5088			
		29.2613		181.74	A
TOTAL POUNDS OF THIS CHEMICAL	811.7701				
NONYL PHENOXY POLYOXYETHYLENE ETHANOL-IODINE COMPLEX		6.8202			
ALPHA-(PARA-NONYLPHENYL)-OMEGA-HYDROXYPOLY (OXYETHYLENE) SULFATE, AMMONIUM SALT		0.5379			
		0.0023		1.00	A
TOTAL POUNDS OF THIS CHEMICAL	0.5402				
N-OCTYL BICYCLOHEPTENE DICARBOXIMIDE		0.3532			
ALPHA-OCTYLPHENYL-OMEGA-HYDROXYPOLY(OXYETHYLENE)		6.4999			
OLEIC ACID		0.5057			
OLEIC ACID, ETHYL ESTER		7.2544			
OLEIC ACID, METHYL ESTER		142.5098			
ORYZALIN		41.4567			
OXADIAZON		0.6000			
OXYFLUORFEN		6.7327			
PACLOBUTRAZOL		0.0031			
PERMETHRIN		5.8229			
PERMETHRIN, OTHER RELATED		0.0003			
PETROLEUM DISTILLATES, REFINED		6.0193			
PETROLEUM OIL, PARAFFIN BASED		2,460.5528			
		30.8856		25.99	A
TOTAL POUNDS OF THIS CHEMICAL	2,491.4384				
PETROLEUM OIL, UNCLASSIFIED		120.6451			
PHENOTHRIN		0.2486			
ORTHO-PHENYLPHENOL		0.0018			
PHOSMET		1.4000			
PHOSPHORIC ACID		26.5055			
		0.1367		160.00	A
TOTAL POUNDS OF THIS CHEMICAL	26.6422				
PICLORAM		0.3014			
PIPERONYL BUTOXIDE		69.6902			

Commodity Chemical		Pounds Applied	Agricultural Applications	Amount Treated	Unit Type
REGULATORY PEST CONTROL					
PIPERONYL BUTOXIDE, OTHER RELATED		17.3643			
POLYACRYLAMIDE POLYMER		2.6423			
POLYALKENE OXIDE MODIFIED HEPTAMETHYL TRISILOXANE		0.4912			
POLYETHYLENE GLYCOL DIACETATE		0.6664			
POLYETHYLENE GLYCOL MONO(3-(TETRAMETHYL-1-(TRIMETHYLSILOXY)DISILOXANYL)PROPYL)ETHER		0.3472			
POLYOXYETHYLENE DIOLEATE		1.2695			
POLYOXYETHYLENE SORBITAN MIXED FATTY ACID ESTERS		17.2142			
		0.0732		1.00	A
TOTAL POUNDS OF THIS CHEMICAL	17.2874				
POLYOXYETHYLENE SORBITAN MONOOLEATE		58.0954			
		0.7474		24.99	A
TOTAL POUNDS OF THIS CHEMICAL	58.8428				
POLYOXYETHYLENE SORBITAN TRIOLEATE		380.0738			
		4.9207		24.99	A
TOTAL POUNDS OF THIS CHEMICAL	384.9945				
POTASH SOAP		30.7004			
POTASSIUM BICARBONATE		1.4249			
PROPICONAZOLE		2.5968			
PROPIONIC ACID		100.2464			
PYMETROZINE		0.0466			
PYRETHRINS		0.0965			
PYRIDABEN		0.0417			
PYRIPROXYFEN		63.7814			
		7.5700		887.00	A
TOTAL POUNDS OF THIS CHEMICAL	71.3514				
RESMETHRIN		28.9098			
SETHOXYDIM		0.1041			
SILICA AEROGEL		0.0750			
SILICONE DEFOAMER		0.0010			
SODIUM NITRATE		0.3313			
SODIUM XYLENE SULFONATE		0.0121			
SORBITAN FATTY ACID ESTERS		3.7656			
		0.0160		1.00	A
TOTAL POUNDS OF THIS CHEMICAL	3.7816				
SPINOSAD		5.8912			
		0.1620		360.00	A
TOTAL POUNDS OF THIS CHEMICAL	6.0532				
SPIROMESIFEN		0.2455			
SULFUR		7.4407			
TALL OIL		0.8234			
TALL OIL FATTY ACIDS		0.0275			
E-11-TETRADECEN-1-YL ACETATE		2,312.8781			
Z-11-TETRADECEN-1-YL ACETATE		216.7673			
TETRAMETHRIN		0.3633			
ALPHA-[PARA-(1,1,3,3-TETRAMETHYLBUTYL)PHENYL]-OMEGA-HYDROXYPOLY(OXYETHYLENE)		8.3894			
TETRAPOTASSIUM PYROPHOSPHATE		0.0061			
THIAMETHOXAM		0.0169			
THIOPHANATE-METHYL		0.2500			
THYMOL		119.4912			
TRICLOPYR, BUTOXYETHYL ESTER		78.8267			
		0.0531		0.33	A
TOTAL POUNDS OF THIS CHEMICAL	78.8798				
TRICLOPYR, TRIETHYLAMINE SALT		117.7856			
TRIETHANOLAMINE		0.0155			
TRIFLURALIN		1.9678			
TRINEXAPAC-ETHYL		0.0630			
ALPHA-UNDECYL-OMEGA-HYDROXYPOLY(OXYETHYLENE)		202.4607			
		1.3883		3.30	A
TOTAL POUNDS OF THIS CHEMICAL	203.8490				
ZINC SULFATE		6.8995			
		0.0461		160.00	A
TOTAL POUNDS OF THIS CHEMICAL	6.9456				
Site Total		99,912.6429	1		

Commodity Chemical		Pounds Applied	Agricultural Applications	Amount Treated	Unit Type
RESEARCH COMMODITY					
ABAMECTIN		0.5966			
		0.4983	12	34.18	A
		0.0187	12	49,010.00	S
TOTAL POUNDS OF THIS CHEMICAL	1.1136				
ACEPHATE		59.8587			
		0.1789	1	0.13	A
TOTAL POUNDS OF THIS CHEMICAL	60.0376				
ACEQUINOCYL		0.0271			
ACETAMIPRID		1.2373	3	95.00	A
		1.0998			
TOTAL POUNDS OF THIS CHEMICAL	2.3371				
ALKYL (60%C14, 30%C16, 5%C12, 5%C18) DIMETHYLBENZYL AMMONIUM CHLORIDE		3.0911			
ALKYL (68%C12, 32%C14) DIMETHYLETHYLBENZYL AMMONIUM CHLORIDE		3.0911			
ALKYL (C8,C10) POLYGLYCOSIDE		2.1352	1	10.00	A
ALUMINUM PHOSPHIDE		40.0800			
AMINO ETHOXY VINYL GLYCINE HYDROCHLORIDE		0.3984			
AMMONIUM NITRATE		1.0168	1	10.00	A
AMMONIUM SULFATE		2.0335	1	10.00	A
PARA-TERT-AMYLPHENOL		0.0005			
ATRAZINE		109.2963			
ATRAZINE, OTHER RELATED		2.3091			
AZADIRACHTIN		0.7147			
		0.0088	5	10,000.00	S
		0.0021	1	0.10	A
TOTAL POUNDS OF THIS CHEMICAL	0.7256				
AZINPHOS-METHYL		7.5000			
AZOXYSTROBIN		2.2794			
		0.1049	4	1.03	A
		0.0180	2	8,400.00	S
TOTAL POUNDS OF THIS CHEMICAL	2.4023				
BACILLUS THURINGIENSIS (BERLINER), SUBSP. AIZAWAI, GC-91 PROTEIN		0.0570			
BACILLUS THURINGIENSIS, SUBSP. AIZAWAI, STRAIN ABTS-1857		31.3200			
BACILLUS THURINGIENSIS (BERLINER), SUBSP. ISRAELENSIS, SEROTYPE H-14		2.5875			
		0.0549	3	0.30	A
TOTAL POUNDS OF THIS CHEMICAL	2.6424				
BACILLUS THURINGIENSIS (BERLINER), SUBSP. KURSTAKI, SEROTYPE 3A,3B		0.0002			
BACILLUS THURINGIENSIS, SUBSP. KURSTAKI, STRAIN ABTS-351, FERMENTATION SOLIDS AND SOLUBLES		9.0855			
BACILLUS THURINGIENSIS (BERLINER), SUBSP. KURSTAKI, STRAIN SA-11		0.0003			
BEAUVERIA BASSIANA STRAIN GHA		0.4127			
BENEFIN		5.0400			
BENOMYL		0.2597			
BENSULIDE		17.8467			
		6.5438	1	1.10	A
TOTAL POUNDS OF THIS CHEMICAL	24.3905				
ORTHO-BENZYL-PARA-CHLOROPHENOL		0.0010			
BIFENAZATE		12.8533			
BIFENTHRIN		12.0897			
		0.5090	3	10.00	A
TOTAL POUNDS OF THIS CHEMICAL	12.5987				
N,N-BIS-(2-OMEGA-HYDROXYPOLY(OXYETHYLENE)ETHYL) ALKYLAMINE, ALKYL DERIVED FROM TALLOW FATTY ACIDS		0.3989	1	15.00	A
BORAX		0.2839			
		0.0440	6	35,843.83	S
		0.0079	1	0.25	A
TOTAL POUNDS OF THIS CHEMICAL	0.3358				
BOSCALID		0.6223			
BRODIFACOUM		0.0001			
BROMADIOLONE		0.0003			

Commodity Chemical		Pounds Applied	Agricultural Applications	Amount Treated	Unit Type
RESEARCH COMMODITY					
BROMOXYNIL HEPTANOATE		15.5863			
		1.4169	1	10.00	A
TOTAL POUNDS OF THIS CHEMICAL	17.0032				
BROMOXYNIL OCTANOATE		16.1635			
		1.4694	1	10.00	A
TOTAL POUNDS OF THIS CHEMICAL	17.6329				
BUPROFEZIN		0.0836			
CARBARYL		3.0182			
CHLORFENAPYR		0.6982			
CHLOROPICRIN		734.0850	2	4.10	A
CHLOROTHALONIL		7.3039			
		3.7492	1	0.90	A
TOTAL POUNDS OF THIS CHEMICAL	11.0531				
CHLORPYRIFOS		27.5568			
		21.2175	10	245.25	A
		0.0268		12,000.00	S
TOTAL POUNDS OF THIS CHEMICAL	48.8011				
CHLORTHAL-DIMETHYL		1.9657			
		1.6200	1	0.18	A
TOTAL POUNDS OF THIS CHEMICAL	3.5857				
CLARIFIED HYDROPHOBIC EXTRACT OF NEEM OIL		10.3684			
CLOFENTEZINE		0.9093			
COCONUT DIETHANOLAMIDE		0.1136			
COPPER HYDROXIDE		59.4352	4	18.80	A
		15.7881			
		0.3867	1	11,200.00	S
TOTAL POUNDS OF THIS CHEMICAL	75.6100				
COPPER SULFATE (BASIC)		0.0039			
CYFLUTHRIN		0.0054		12,000.00	S
		0.0018			
TOTAL POUNDS OF THIS CHEMICAL	0.0072				
BETA-CYFLUTHRIN		0.2122			
CYPERMETHRIN		1.8087			
(S)-CYPERMETHRIN		0.5175	1	15.00	A
		0.1652			
TOTAL POUNDS OF THIS CHEMICAL	0.6827				
CYPRODINIL		1.0245			
CYROMAZINE		0.1083			
2,4-D, DIMETHYLAMINE SALT		75.2815			
DDVP		21.6994			
DDVP, OTHER RELATED		1.6194			
DELTAMETHRIN		0.0339			
DIAZINON		15.0435			
		1.1162	1	1.50	A
TOTAL POUNDS OF THIS CHEMICAL	16.1597				
DICLORAN		1.2811			
DICOFOL		0.4813			
DIENOCHLOR		0.2575			
DIFLUBENZURON		0.0192			
DIGLYCOLAMINE SALT OF 3,6-DICHLORO-O-ANISIC ACID		4.8054			
DIMETHOATE		39.0774			
DIMETHYLPOLYSILOXANE		0.8241	20	104.50	A
DINOTEFURAN		1.3125	3	82.50	A
		1.1076			
TOTAL POUNDS OF THIS CHEMICAL	2.4201				
DIPHACINONE		0.0050			
DIQUAT DIBROMIDE		2.1191			
DIURON		175.9996			
DODECYLBENZENE SULFONIC ACID		0.4924			
EDTA, TETRASODIUM SALT		0.0303			
ENCAPSULATED DELTA ENDOTOXIN OF BACILLUS THURINGIENSIS VAR. KURSTAKI IN KILLED PSEUDOMONAS FLUORESCENS		5.3562			
ENDOSULFAN		4.2597			
ESFENVALERATE		5.1241			
		2.4667	10	59.80	A
TOTAL POUNDS OF THIS CHEMICAL	7.5908				
ETHALFLURALIN		54.6582			

Commodity Chemical		Pounds Applied	Agricultural Applications	Amount Treated	Unit Type
RESEARCH COMMODITY					
ETHOFUMESATE		13.2170			
ETHYLENE GLYCOL		10.8857	2	40.00	A
ETOXAZOLE		0.1214			
FARNESOL		0.0097			
FATTY ACIDS, METHYL ESTERS		1.4892	1	15.00	A
FATTY ACIDS, MIXED		2.0305			
FENARIMOL		0.0436			
FENBUTATIN-OXIDE		0.1084			
FENHEXAMID		0.2813			
FENOXYCARB		0.0078			
FENPROPATHRIN		0.2086			
FIPRONIL		0.4829			
FLONICAMID		0.2242			
FLUDIOXONIL		17.9124			
TAU-FLUVALINATE		3.2725			
		0.0078	1	300.00	U
TOTAL POUNDS OF THIS CHEMICAL	3.2803				
FOSETYL-AL		5.6000			
GLUFOSINATE-AMMONIUM		45.0480			
GLYPHOSATE, ISOPROPYLAMINE SALT		319.2147			
		113.2632	11	122.89	A
TOTAL POUNDS OF THIS CHEMICAL	432.4779				
GLYPHOSATE, MONOAMMONIUM SALT		0.6047			
GLYPHOSATE, POTASSIUM SALT		932.5925			
		2.4243	2	1.25	A
TOTAL POUNDS OF THIS CHEMICAL	935.0168				
HALOSULFURON-METHYL		0.0131			
HEXYTHIAZOX		0.0033			
HYDRAMETHYLNON		0.0035			
HYDROGEN PEROXIDE		0.0423			
IMAZAPYR, ISOPROPYLAMINE SALT		0.0035			
IMIDACLOPRID		121.3931			
		1.8358	12	259.18	A
		0.7617	7	25,863.53	S
		0.0120	2	965.00	U
TOTAL POUNDS OF THIS CHEMICAL	124.0026				
INDOXACARB		1.9072	11	261.00	A
		0.1684			
TOTAL POUNDS OF THIS CHEMICAL	2.0756				
IPRODIONE		7.6019			
ISOPROPYL ALCOHOL		2.6349	5	70.10	A
		0.1500			
TOTAL POUNDS OF THIS CHEMICAL	2.7849				
KINOPRENE		0.7794			
(S)-KINOPRENE		1.5714			
LAMBDA-CYHALOTHRIN		2.5734			
		0.1645	7	7.00	A
		0.0075	3	11,200.00	S
TOTAL POUNDS OF THIS CHEMICAL	2.7454				
MAGNESIUM PHOSPHIDE		5.8800			
MALATHION		19.6945			
MANCOZEB		5.4975			
MANEB		26.1775			
		3.9000	1	2.60	A
TOTAL POUNDS OF THIS CHEMICAL	30.0775				
MCPA, DIMETHYLAMINE SALT		16.9962			
MEFENOXAM		41.0581			
MEFENOXAM, OTHER RELATED		1.2550			
METALAXYL		0.0488			
METALDEHYDE		0.1829			
METAM-SODIUM		42.7456			
METHAMIDOPHOS		19.7152	3	22.00	A
METHOMYL		10.8089			
		0.2430	2	11,827.90	S
TOTAL POUNDS OF THIS CHEMICAL	11.0519				
S-METHOPRENE		0.0003			

Commodity Chemical		Pounds Applied	Agricultural Applications	Amount Treated	Unit Type
RESEARCH COMMODITY					
METHOXYFENOZIDE		2.4850	2	17.50	A
		0.1412			
TOTAL POUNDS OF THIS CHEMICAL	2.6262				
METHYL BROMIDE		741.5000	2	4.10	A
S-METOLACHLOR		157.2725			
MOLASSES		1.9873			
MYCLOBUTANIL		6.7155			
		0.0105	1	100.00	U
		0.0075	1	0.06	A
		0.0075	1	2,800.00	S
TOTAL POUNDS OF THIS CHEMICAL	6.7410				
NALED		11.3405			
NAPROPAMIDE		44.2425			
NEROLIDOL		0.0079			
NICOTINE		0.2826			
NONANOIC ACID		19.7973			
NONANOIC ACID, OTHER RELATED		1.0420			
4-NONYLPHENOL, FORMALDEHYDE RESIN, PROPOXYLATED		0.6415	2	17.00	A
ALPHA-(PARA-NONYLPHENYL)-OMEGA-HYDROXYPOLY (OXYETHYLENE)		17.4889	8	83.10	A
		10.1523			
TOTAL POUNDS OF THIS CHEMICAL	27.6412				
NOVALURON		0.0952			
OIL OF JOJOBA		1.4392			
ORYZALIN		108.8107			
		1.2499	1	2.00	A
TOTAL POUNDS OF THIS CHEMICAL	110.0606				
OXADIAZON		1.9200			
OXYDEMETON-METHYL		5.1275			
OXYFLUORFEN		357.1202			
		16.1810	1	21.40	A
TOTAL POUNDS OF THIS CHEMICAL	373.3012				
PARAQUAT DICHLORIDE		46.2834			
		0.6921	1	0.20	A
TOTAL POUNDS OF THIS CHEMICAL	46.9755				
PENDIMETHALIN		0.9380			
PERMETHRIN		2.2966			
PETROLEUM DISTILLATES		15.0157	1	10.00	A
PETROLEUM DISTILLATES, REFINED		44.6892			
		0.3318	2	400.00	U
TOTAL POUNDS OF THIS CHEMICAL	45.0210				
PETROLEUM OIL, UNCLASSIFIED		255.6777			
		29.2200	1	3.80	A
TOTAL POUNDS OF THIS CHEMICAL	284.8977				
ORTHO-PHENYLPHENOL		0.0001			
PHOSMET		14.2832			
PHOSPHORIC ACID		0.0970			
PIPERALIN		0.0281			
PIPERONYL BUTOXIDE		3.0647			
PIPERONYL BUTOXIDE, OTHER RELATED		0.2599			
POLYBUTENES		0.2659	1	15.00	A
POLYETHYLENE GLYCOL		3.9772	2	30.00	A
POLYETHYLENE GLYCOL MONO(3-(TETRAMETHYL-1-(TRIMETHYLSILOXY)DISILOXANYL)PROPYL)ETHER		1.0787			
POLYOXYETHYLENE POLYOXYPROPYLENE		3.0744	17	64.50	A
POTASH SOAP		58.6295			
		3.8385	4	24,600.00	S
		2.0472	2	0.62	A
TOTAL POUNDS OF THIS CHEMICAL	64.5152				
POTASSIUM BICARBONATE		3.6718			
POTASSIUM N-METHYLDITHIOCARBAMATE		2,575.1745			
PROMETRYN		43.9465			
PROPARGITE		40.1431			
PROPICONAZOLE		0.7792			
PROPYLENE GLYCOL		1.5871			
PROPYZAMIDE		21.6408			
PYMETROZINE		0.5870			
PYRACLOSTROBIN		0.8800			

Commodity Chemical		Pounds Applied	Agricultural Applications	Amount Treated	Unit Type
RESEARCH COMMODITY					
PYRAZON		1.3000			
PYRETHRINS		1.1625			
		0.0032	4	0.40	A
TOTAL POUNDS OF THIS CHEMICAL	1.1657				
PYRIDABEN		0.2736			
PYRIPROXYFEN		0.7117			
QST 713 STRAIN OF DRIED BACILLUS SUBTILIS		0.4547			
RESMETHRIN		139.4775			
RESMETHRIN, OTHER RELATED		18.9904			
RIMSULFURON		0.1950			
ROTENONE		0.0045			
		0.0016	2	0.20	A
TOTAL POUNDS OF THIS CHEMICAL	0.0061				
ROTENONE, OTHER RELATED		0.0045			
		0.0016	2	0.20	A
TOTAL POUNDS OF THIS CHEMICAL	0.0061				
SETHOXYDIM		3.5124	2	20.00	A
SILICONE		0.0519			
SILICONE DEFOAMER		0.0129			
SIMAZINE		44.0557			
SODIUM XYLENE SULFONATE		0.1515			
SPINOSAD		17.6266			
		0.1549	7	31,579.28	S
		0.1382	8	1.17	A
		0.0062	1	100.00	U
TOTAL POUNDS OF THIS CHEMICAL	17.9259				
SPIROMESIFEN		0.4689			
		0.3713	1	3.00	A
TOTAL POUNDS OF THIS CHEMICAL	0.8402				
STREPTOMYCIN SULFATE		10.1760			
		1.6464	2	2.50	A
		0.0032	1	2,000.00	S
TOTAL POUNDS OF THIS CHEMICAL	11.8256				
STRYCHNINE		0.0670			
SULFUR		696.4226			
		198.6930	7	31.14	A
		9.8961	18	58,866.34	S
TOTAL POUNDS OF THIS CHEMICAL	905.0117				
SYNTHETIC VEGETABLE GUMS		1.3272			
TALL OIL		0.0068	1	0.10	A
ALPHA-[PARA-(1,1,3,3-TETRAMETHYLBUTYL)PHENYL]-OMEGA-HYDROXYPOLY(OXYETHYLENE)		0.5773			
TETRAPOTASSIUM PYROPHOSPHATE		0.0758			
THIAMETHOXAM		3.0832	6	49.00	A
		0.1142			
TOTAL POUNDS OF THIS CHEMICAL	3.1974				
THIOPHANATE-METHYL		2.0389			
THIRAM		24.9401			
TRIADIMEFON		2.3371			
		0.0313		1,000.00	S
TOTAL POUNDS OF THIS CHEMICAL	2.3684				
TRICHODERMA HARZIANUM RIFAI STRAIN KRL-AG2		0.0001			
TRICLOPYR, TRIETHYLAMINE SALT		0.7177			
TRIETHANOLAMINE		0.1932			
TRIFLOXYSTROBIN		0.4754			
		0.2500	1	2.00	A
TOTAL POUNDS OF THIS CHEMICAL	0.7254				
TRIFLUMIZOLE		3.7192			
		0.3673	1	1.50	A
TOTAL POUNDS OF THIS CHEMICAL	4.0865				
TRIFLURALIN		83.9438			
		3.5563	4	5.38	A
TOTAL POUNDS OF THIS CHEMICAL	87.5001				
TRIFORINE		0.4699			
VINYL POLYMER		1.3120	3	70.00	A
XYLENE		0.0998			
XYLENE RANGE AROMATIC SOLVENT		8.2012			

Commodity Chemical		Pounds Applied	Agricultural Applications	Amount Treated	Unit Type
RESEARCH COMMODITY					
ZIRAM		171.7600			
Site Total		9,620.6744	261		
RESIDENTIAL					
GLYPHOSATE, ISOPROPYLAMINE SALT		31.9754		6.00	A
S-METHOPRENE		0.7500		100.00	A
Site Total		32.7254			
RHUBARB					
AZADIRACHTIN		0.0001	1	0.10	A
CLARIFIED HYDROPHOBIC EXTRACT OF NEEM OIL		0.0298	2	0.20	A
IRON PHOSPHATE		0.0025	2	0.20	A
PYRETHRINS		0.0001	1	0.10	A
Site Total		0.0325	6		
RICE					
ALPHA-ALKYL (C9-C11)-OMEGA-HYDROXYPOLY(OXYETHYLENE)		3,418.6104	512	32,044.85	A
ALPHA-ALKYL (C10-C14)-OMEGA-HYDROXYPOLY (OXYETHYLENE)		2.0497	1	56.00	A
ALPHA-ALKYL (C12-C16)-OMEGA-HYDROXYPOLY (OXYETHYLENE)		0.2547	1	56.00	A
ALPHA-ALKYL (C12-C14)-OMEGA-HYDROXYPOLY (OXYETHYLENE)		4.4124	5	97.00	A
ALKYL (C8,C10) POLYGLYCOSIDE		88.8626	65	6,496.90	A
ALLYLOXYPOLYETHYLENE GLYCOL ACETATE		0.0819	3	392.00	A
ALUMINUM PHOSPHIDE		1,134.6500		160,895.00	T
		215.0642		38,649.00	U
		163.3500		176,000.00	C
		20.9550		212.00	S
TOTAL POUNDS OF THIS CHEMICAL	1,534.0192				
AMMONIUM NITRATE		208.7669	205	14,939.50	A
AMMONIUM PROPIONATE		10.5390	2	153.00	A
AMMONIUM SULFATE		5,402.4552	334	23,178.30	A
AZOXYSTROBIN		22,169.5531	1,634	139,787.32	A
BENSULFURON METHYL		795.1918	171	11,741.50	A
BENZOIC ACID		543.3967	890	54,214.25	A
N,N-BIS-(2-OMEGA-HYDROXYPOLY(OXYETHYLENE)ETHYL) ALKYLAMINE, ALKYL DERIVED FROM TALLOW FATTY ACIDS		189.0996	76	8,450.69	A
BISPYRIBAC-SODIUM		1,729.9810	1,018	62,018.69	A
BUTYL ALCOHOL		57.0632	40	2,271.00	A
ALPHA-(PARA-TERT-BUTYLPHENYL)-OMEGA-HYDROXYPOLY (OXYETHYLENE) PHOSPHATE		41.8050	22	652.70	A
CALCIUM CHLORIDE		127.9364	202	12,808.00	A
CARBARYL		420.7040	12	370.70	A
CARBON DIOXIDE		1,055.4600		165.00	U
		79.3800		27.00	S
TOTAL POUNDS OF THIS CHEMICAL	1,134.8400				
CARFENTRAZONE-ETHYL		2,007.4209	223	16,090.42	A
CITRIC ACID		773.8219	368	23,962.00	A
CLETHODIM		1.3174	1	13.00	A
CLOMAZONE		79,711.2371	2,043	159,161.19	A
COPPER		1,455.0000	4	375.51	A
COPPER SULFATE (ANHYDROUS)		452.3940	5	429.99	A
COPPER SULFATE (BASIC)		2,554.2000	4	172.00	A
COPPER SULFATE (PENTAHYDRATE)		1,643,265.4040	1,771	126,046.69	A
COTTONSEED OIL		24.7010	1	35.30	A
CYHALOFOP BUTYL		36,526.5318	1,687	119,979.40	A
CYPERMETHRIN		47.9841	23	1,026.50	A
(S)-CYPERMETHRIN		2,310.0052	1,219	48,412.16	A
2,4-D, DIMETHYLAMINE SALT		5,217.6541	262	19,946.06	A
DERIVATED NATURAL POLYMERS		3.6744	31	813.54	A
DIFLUBENZURON		325.6378	80	2,085.94	A
DIMETHYL ALKYL TERTIARY AMINES		576.8874	864	52,715.45	A
DIMETHYLPOLYSILOXANE		493.5202	299	19,871.22	A
DIMETHYL SOYA AMINE		16.2387	19	882.30	A

Commodity Chemical		Pounds Applied	Agricultural Applications	Amount Treated	Unit Type
RICE					
DIOCTYL PHTHALATE		19.1138	7	567.00	A
ALPHA-(PARA-DODECYLPHENYL)-OMEGA-HYDROXYPOLY (OXYETHYLENE)		18.1858	1	166.80	A
ETHYLENE GLYCOL		228.5985	3	355.00	A
FATTY ACIDS, MIXED		113.8689	12	421.00	A
FATTY ACIDS DERIVED FROM TALLOW		1.7649	5	97.00	A
FENOXAPROP-ETHYL		152.7749	37	2,551.60	A
FENOXAPROP-P-ETHYL		654.1741	351	28,099.35	A
GLYPHOSATE, DIAMMONIUM SALT		58.4818	19	1,477.00	A
GLYPHOSATE, ISOPROPYLAMINE SALT		2,926.3858	58	2,570.08	A
GLYPHOSATE, POTASSIUM SALT		2,172.5876	21	2,088.40	A
HALOSULFURON-METHYL		120.4383	34	1,777.07	A
HYDROTREATED PARAFFINIC SOLVENT		147,763.2586	1,507	96,214.93	A
2-(3-HYDROXYPROPYL)-HEPTA-METHYL TRISILOXANE, ETHOXYLATED, ACETATE		1,419.7018	471	26,174.52	A
ISOPARAFFINIC HYDROCARBONS		7,528.9092	76	8,450.69	A
ISOPROPYL ALCOHOL		311.4121	146	10,679.00	A
ISOPROPYLAMINE DODECYLBENZENE SULFONATE		115.3291	199	15,681.58	A
KEROSENE		1,266.9028	871	53,331.95	A
LAMBDA-CYHALOTHRIN		1,678.5391	1,370	59,504.61	A
LECITHIN		115.6347	14	1,296.40	A
MAGNESIUM PHOSPHIDE		62.8320		83,000.00	C
MALATHION		427.7535	4	265.00	A
MCPA, DIMETHYLAMINE SALT		1,172.1117	107	7,576.71	A
METHYLATED SOYBEAN OIL		20,787.6748	936	57,381.55	A
METHYL BROMIDE		6.0000		3,000.00	C
		5.9820		1.00	U
TOTAL POUNDS OF THIS CHEMICAL	11.9820				
METHYL CELLULOSE		18.8479	7	567.00	A
METHYL SILICONE RESINS		1,315.6122	143	11,668.00	A
MINERAL OIL		48,797.7471	413	31,520.35	A
MOLINATE		75,234.7768	212	17,471.40	A
MORPHOLINE		8.2646	7	567.00	A
NALED		0.3223	1	8.00	A
4-NONYLPHENOL, FORMALDEHYDE RESIN, PROPOXYLATED		19.5176	1	153.00	A
ALPHA-(PARA-NONYLPHENYL)-OMEGA-HYDROXYPOLY (OXYETHYLENE)		54,130.3622	3,383	236,732.53	A
ALPHA-(PARA-NONYLPHENYL)-OMEGA-HYDROXYPOLY (OXYETHYLENE), PHOSPHATE ESTER		21,333.3040	259	22,466.92	A
ALPHA-(PARA-NONYLPHENYL)-OMEGA-HYDROXYPOLY (OXYETHYLENE) SULFATE, AMMONIUM SALT		265.2798	497	38,363.95	A
OLEIC ACID		3,039.9243	312	17,385.35	A
OLEIC ACID, METHYL ESTER		62,231.6251	1,214	77,726.86	A
ORCHEX 796 OIL		26,037.5583	380	25,249.04	A
OXYFLUORFEN		31.5790	2	272.00	A
PARAQUAT DICHLORIDE		83.0578	1	120.00	A
PENDIMETHALIN		8,643.5012	119	9,945.90	A
PENOXSULAM		2,961.6083	1,064	82,492.19	A
PETROLEUM DISTILLATES		133,431.6316	1,046	77,099.38	A
PETROLEUM DISTILLATES, ALIPHATIC		8,831.7686	56	5,741.70	A
PETROLEUM OIL, PARAFFIN BASED		159,212.7239	1,607	121,813.51	A
PHOSPHINE		21.5400		165.00	U
		1.6200		27.00	S
TOTAL POUNDS OF THIS CHEMICAL	23.1600				
PHOSPHORIC ACID		961.8343	373	27,879.30	A
POLYACRYLAMIDE POLYMER		2.4545	5	512.00	A
POLYACRYLIC POLYMER		13.5155	71	4,468.40	A
POLYALKENE OXIDE MODIFIED HEPTAMETHYL TRISILOXANE		134.2394	104	5,744.10	A
POLYETHER MODIFIED POLYSILOXANE		123.3964	6	288.30	A
POLYETHYLENE GLYCOL		728.6817	49	3,458.60	A
POLYETHYLENE GLYCOL DIACETATE		0.0074	3	392.00	A
POLYETHYLENE GLYCOL MONO(3-(TETRAMETHYL-1-(TRIMETHYLSILOXY)DISILOXANYL)PROPYL)ETHER		1,387.3276	221	14,214.66	A
POLY-I-PARA-MENTHENE		699.2498	14	1,713.00	A
POLYOXYETHYLENE POLYOXYPROPYLENE		1,101.6588	116	8,008.40	A
POLYOXYETHYLENE SORBITOL, MIXED ETHER ESTER		35,939.5372	911	67,767.98	A
POLYOXYETHYLENE SORBITAN MIXED FATTY ACID ESTERS		8,488.9550	497	38,363.95	A
POLYOXYETHYLENE SORBITAN MONOOLEATE		461.3165	199	15,681.58	A

Commodity Chemical	Pounds Applied	Agricultural Applications	Amount Treated	Unit Type
RICE				
POLYOXYETHYLENE SORBITAN TRIOLEATE	3,037.0001	199	15,681.58	A
POLYSACCHARIDE POLYMER	0.1530	2	272.00	A
POLYSILOXANE	42.6776	44	2,104.94	A
POTASSIUM HYDROXIDE	29.8166	49	4,150.60	A
POTASSIUM NITRATE	65.3396	36	2,859.20	A
PROPANIL	1,801,285.1643	5,173	377,903.33	A
PROPICONAZOLE	108.0237	18	1,046.17	A
PROPIONIC ACID	86.0943	14	1,296.40	A
PROPYLENE GLYCOL	199.2956	146	9,196.82	A
PROPYLENE GLYCOL, METHYL ETHER	0.9680	1	20.00	A
SODIUM CHLORATE	3,518.4663	13	622.50	A
SODIUM DIISOOCTYLSULFOSUCCINATE	2.5208	7	567.00	A
SODIUM HYPOCHLORITE	6,583.1411		468,504.00	C
SODIUM POLYACRYLATE	3.3198	2	153.00	A
SORBITAN FATTY ACID ESTERS	1,856.9589	497	38,363.95	A
SOYBEAN FATTY ACIDS, DIMETHYLAMINE SALT	6.9995	7	616.50	A
SULFURYL FLUORIDE	1,233.5280		1,178,003.00	C
TALL OIL	1.2026	1	161.00	A
TALL OIL FATTY ACIDS	23,758.4415	1,932	131,167.82	A
TEBUCONAZOLE	89.9576	1	84.30	A
THIOBENCARB	289,033.4876	804	74,250.90	A
TRICLOPYR, TRIETHYLAMINE SALT	49,319.4130	3,844	295,644.00	A
TRIFLOXYSTROBIN	108.0237	18	1,046.17	A
TRIFLURALIN	1.8480	1	74.00	A
ALPHA-2,6,8-TRIMETHYL-4-NONYLOXY-OMEGA-HYDROXYPOLY (OXYETHYLENE)	202.1116	54	2,799.12	A
TRISODIUM PHOSPHATE	55.0846	56	5,131.70	A
ALPHA-UNDECYL-OMEGA-HYDROXYPOLY(OXYETHYLENE)	126.6018	13	1,291.40	A
VEGETABLE OIL	656.5613	10	404.00	A
VINYL POLYMER	11.8847	11	1,308.10	A
UNKNOWN		2	276.50	A
Site Total	4,839,890.1005	32,337		
RICE, WILD				
AMMONIUM SULFATE	40.0113	2	815.00	A
CARBON DIOXIDE	25.8720		10,000.00	C
CARFENTRAZONE-ETHYL	590.6960	41	2,953.47	A
CITRIC ACID	2.2409	2	815.00	A
COPPER SULFATE (PENTAHYDRATE)	77,965.9290	90	6,496.28	A
GLYPHOSATE, ISOPROPYLAMINE SALT	1,237.5587	2	815.00	A
MALATHION	6,498.8301	37	4,514.60	A
PHOSPHINE	0.5280		10,000.00	C
PHOSPHORIC ACID	31.9924	4	1,421.00	A
POLYACRYLIC POLYMER	1.1205	2	815.00	A
Site Total	86,394.7789	174		
RIGHTS OF WAY				
ABAMECTIN	1.5740			
ACEPHATE	26.6658			
ACETAMIPRID	1.0107			
ACID BLUE 9, DIAMMONIUM SALT	124.3149			
ACROLEIN	177,751.2631			
	1,911.6199			
TOTAL POUNDS OF THIS CHEMICAL 179,662.8830				
ACRYLAMIDE/SODIUM ACRYLATE COPOLYMER	2.1652			
ALPHA-ALKYLARYL-OMEGA-HYDROXYPOLY(OXYETHYLENE)	732.0877			
ALKYL (50%C14, 40%C12, 10%C16) DIMETHYLBENZYL AMMONIUM CHLORIDE	10.7417			
ALKYL (60%C14, 30%C16, 5%C12, 5%C18) DIMETHYLBENZYL AMMONIUM CHLORIDE	33.4734			
ALKYL (67%C12, 25%C14, 7%C16, 1%C8,C10,C18) DIMETHYLBENZYL AMMONIUM CHLORIDE	45.0053			
ALKYL (50%C12, 30%C14, 17%C16, 3%C18) DIMETHYLETHYLBENZYL AMMONIUM CHLORIDE	0.0035			
ALKYL (68%C12, 32%C14) DIMETHYLETHYLBENZYL AMMONIUM CHLORIDE	33.4699			

Commodity Chemical		Pounds Applied	Agricultural Applications	Amount Treated	Unit Type
RIGHTS OF WAY					
ALPHA-ALKYL (C8-C18)-OMEGA-HYDROXYPOLY(OXYETHYLENE) POLY(OXYPROPYLENE)		12.9527			
ALPHA-ALKYL (C9-C11)-OMEGA-HYDROXYPOLY(OXYETHYLENE)		575.4681			
		7.9562	7	86.00	A
TOTAL POUNDS OF THIS CHEMICAL	583.4243				
ALPHA-ALKYL (C9-C16)-OMEGA-HYDROXYPOLY(OXYETHYLENE)		1.3495			
ALPHA-ALKYL (C9-C18)-OMEGA-HYDROXYPOLY(OXYETHYLENE)		43.7587			
ALPHA-ALKYL (C10-C14)-OMEGA-HYDROXYPOLY (OXYETHYLENE)		11.7126			
ALPHA-ALKYL-OMEGA-HYDROXYPOLY(OXYETHYLENE)		0.0048			
ALPHA-ALKYL (C12-C16)-OMEGA-HYDROXYPOLY (OXYETHYLENE)		1.4554			
ALPHA-ALKYL (C12-C18)-OMEGA-HYDROXYPOLY (OXYETHYLENE) POLY(OXYPROPYLENE)		93.1689			
ALPHA-PINENE BETA-PINENE COPOLYMER		0.5412			
ALPHA-ALKYL (C12-C14)-OMEGA-HYDROXYPOLY (OXYETHYLENE)		302.2579			
		2.3098	1	10.00	A
TOTAL POUNDS OF THIS CHEMICAL	304.5677				
ALKYL (C9-C11) OLIGOMERIC D-GLUCOPYRANOSIDE		11.0999			
ALKYL (C8,C10) POLYGLYCOSIDE		7,184.5988			
		1,430.0801	36	2,431.80	A
TOTAL POUNDS OF THIS CHEMICAL	8,614.6789				
ALLETHRIN		3.2037			
D-TRANS ALLETHRIN		0.3519			
ALLYLOXYPOLYETHYLENE GLYCOL ACETATE		7.1257			
ALMOND, BITTER		0.0322			
ALUMINUM PHOSPHIDE		5,573.4446			
		8.0812	3	29.50	A
TOTAL POUNDS OF THIS CHEMICAL	5,581.5258				
AMINOPYRALID, TRIISOPROPANOLAMINE SALT		4,022.7928			
		47.1172		223.00	U
		2.4390		20.40	A
TOTAL POUNDS OF THIS CHEMICAL	4,072.3490				
4-AMINOPYRIDINE		0.0013			
AMITROLE		6.3352			
		0.6344	1	4.00	A
TOTAL POUNDS OF THIS CHEMICAL	6.9696				
AMMONIUM NITRATE		479.2851			
		113.0921	27	1,629.60	A
TOTAL POUNDS OF THIS CHEMICAL	592.3772				
AMMONIUM PROPIONATE		282.8302			
		127.7166	13	582.41	A
TOTAL POUNDS OF THIS CHEMICAL	410.5468				
AMMONIUM SULFATE		5,538.2645			
		1,470.2144	88	2,867.67	A
TOTAL POUNDS OF THIS CHEMICAL	7,008.4789				
PARA-TERT-AMYLPHENOL		84.5422			
ATRAZINE		30.1391			
ATRAZINE, OTHER RELATED		0.6156			
AZADIRACHTIN		0.4023			
AZOXYSTROBIN		7.1523			
BACILLUS PUMILUS, STRAIN QST 2808		0.0075			
BACILLUS SPHAERICUS, SEROTYPE H-5A5B, STRAIN 2362		13.9339			
BACILLUS THURINGIENSIS (BERLINER)		0.1280			
BACILLUS THURINGIENSIS (BERLINER), SUBSP. ISRAELENSIS, SEROTYPE H-14		0.3587			
BACILLUS THURINGIENSIS, SUBSP. ISRAELENSIS, STRAIN AM 65-52		62.8888			
BACILLUS THURINGIENSIS (BERLINER), SUBSP. KURSTAKI, SEROTYPE 3A,3B		0.0040			
BACILLUS THURINGIENSIS, SUBSP. KURSTAKI, STRAIN ABTS-351, FERMENTATION SOLIDS AND SOLUBLES		12.4200			
BACILLUS THURINGIENSIS (BERLINER), SUBSP. KURSTAKI, STRAIN SA-11		0.2813			
BEAUVERIA BASSIANA STRAIN GHA		0.0438	1	0.10	A
BENEFIN		3.3100			
BENSULIDE		20.0403			

Commodity Chemical		Pounds Applied	Agricultural Applications	Amount Treated	Unit Type
RIGHTS OF WAY					
BENZOIC ACID		184.9768			
		0.0541	1	5.00	A
TOTAL POUNDS OF THIS CHEMICAL	185.0309				
N6-BENZYL ADENINE		0.1092			
ORTHO-BENZYL-PARA-CHLOROPHENOL		126.8057			
BIFENAZATE		20.0000			
		0.0349	1	0.27	A
TOTAL POUNDS OF THIS CHEMICAL	20.0349				
BIFENTHRIN		358.4964			
		0.0280			
TOTAL POUNDS OF THIS CHEMICAL	358.5244				
N,N-BIS-(2-OMEGA-HYDROXYPOLY(OXYETHYLENE)ETHYL) ALKYLAMINE, ALKYL DERIVED FROM TALLOW FATTY ACIDS		254.7754			
BORAX		93,560.4847			
BORIC ACID		0.4007			
BOSCALID		0.2520	2	2.00	A
BRODIFACOUM		0.0321			
BROMACIL		56,428.3556			
		414.0220	10	429.00	A
TOTAL POUNDS OF THIS CHEMICAL	56,842.3776				
BROMACIL, LITHIUM SALT		1,148.0883			
BROMADIOLONE		0.0695			
		0.0058	9	36.00	A
TOTAL POUNDS OF THIS CHEMICAL	0.0753				
BROMETHALIN		0.0032			
BROMINE CHLORIDE		24.6338			
1-BROMO-3-CHLORO-5,5-DIMETHYL HYDANTOIN		78.0000			
BROMOXYNIL HEPTANOATE		161.5304			
BROMOXYNIL OCTANOATE		191.7499			
2-BUTOXYETHANOL		4.1086			
BUTYL ALCOHOL		1,589.4208			
		0.9677	12	47.50	A
TOTAL POUNDS OF THIS CHEMICAL	1,590.3885				
ALPHA-(PARA-TERT-BUTYLPHENYL)-OMEGA-HYDROXYPOLY (OXYETHYLENE) PHOSPHATE		1.2895	1	6.00	U
CACODYLIC ACID		35.3342			
CALCIUM CHLORIDE		79.9018			
CALCIUM HYPOCHLORITE		14,995.9500			
CAPSICUM OLEORESIN		0.5810			
CAPTAN		308.0700			
CAPTAN, OTHER RELATED		6.9300			
CARBARYL		403.1187			
		10.0000		30.00	A
TOTAL POUNDS OF THIS CHEMICAL	413.1187				
CARBO METHOXY ETHER CELLULOSE, SODIUM SALT		5.9073			
CARBON		475.3618			
CARBON DIOXIDE		2,106.0200			
CARFENTRAZONE-ETHYL		17.2169			
		0.6682	3	92.00	A
TOTAL POUNDS OF THIS CHEMICAL	17.8851				
CHLORFENAPYR		0.1624			
CHLORFLURENOL, METHYL ESTER		8.2120			
5-CHLORO-2-METHYL-4-ISOTHIAZOLIN-3-ONE		0.2830			
CHLOROPHACINONE		2.8914			
		0.0128	2	210.00	A
TOTAL POUNDS OF THIS CHEMICAL	2.9042				
CHLOROPICRIN		453.7500	1	4.50	A
CHLOROTHALONIL		27.7872	2	22.25	A
		18.1405			
TOTAL POUNDS OF THIS CHEMICAL	45.9277				
3-CHLORO-P-TOLUIDINE HYDROCHLORIDE		0.0910			
CHLORPYRIFOS		517.1070			
		1.9950	1	2.00	A
TOTAL POUNDS OF THIS CHEMICAL	519.1020				
CHLORSULFURON		2,869.4506			
		3.3610	1	300.00	A
		0.3750		175,000.00	C
TOTAL POUNDS OF THIS CHEMICAL	2,873.1866				

Commodity Chemical		Pounds Applied	Agricultural Applications	Amount Treated	Unit Type
RIGHTS OF WAY					
CHLORTHAL-DIMETHYL		25.0313			
CHOLECALCIFEROL		0.0010			
CITRIC ACID		550.2270			
		108.3648	25	1,150.07	A
TOTAL POUNDS OF THIS CHEMICAL	658.5918				
CLARIFIED HYDROPHOBIC EXTRACT OF NEEM OIL		0.0064			
CLETHODIM		171.4152			
		5.5607	4	45.00	A
		1.9522		10.00	U
TOTAL POUNDS OF THIS CHEMICAL	178.9281				
CLOPYRALID, MONOETHANOLAMINE SALT		2,426.2008			
		35.9075	14	1,073.00	A
TOTAL POUNDS OF THIS CHEMICAL	2,462.1083				
CLOPYRALID,TRIETHYLAMINE SALT		9.8660			
COCONUT DIETHANOLAMIDE		7.1083			
		0.1148	2	11.50	A
TOTAL POUNDS OF THIS CHEMICAL	7.2231				
COCONUT OIL SOAP		60.1983			
COPPER CARBONATE, BASIC		20,053.0453			
COPPER ETHANOLAMINE COMPLEXES, MIXED		10,433.0099			
COPPER ETHYLENEDIAMINE COMPLEX		130.0813			
COPPER HYDROXIDE		7,965.8862			
		5.6490	1	7.00	A
TOTAL POUNDS OF THIS CHEMICAL	7,971.5352				
COPPER NAPHTHENATE		51,289.2248			
COPPER OXIDE (OUS)		30.2827			
COPPER SULFATE (PENTAHYDRATE)		307,469.0704			
		1,831.5000		1,850.00	K
TOTAL POUNDS OF THIS CHEMICAL	309,300.5704				
COUMAFURYL		0.2570			
CYANURIC ACID		0.0001			
CYFLUTHRIN		16.4852			
BETA-CYFLUTHRIN		73.4004			
CYHALOFOP BUTYL		0.6421			
CYPERMETHRIN		58.0312			
		8.5558		150.00	A
TOTAL POUNDS OF THIS CHEMICAL	66.5870				
(S)-CYPERMETHRIN		0.8291	1	11.20	A
CYROMAZINE		0.0525	1	0.20	A
2,4-D		53.7022			
		21.6942	1	100.00	A
TOTAL POUNDS OF THIS CHEMICAL	75.3964				
2,4-D, BUTOXYETHANOL ESTER		208.4973			
2,4-D, DIETHANOLAMINE SALT		15.3485			
2,4-D, DIMETHYLAMINE SALT		20,471.6433			
		992.3522	17	533.50	A
TOTAL POUNDS OF THIS CHEMICAL	21,463.9955				
2,4-D, 2-ETHYLHEXYL ESTER		762.9973			
2,4-D, ISOOCTYL ESTER		321.4658	9	243.08	A
		141.8478			
TOTAL POUNDS OF THIS CHEMICAL	463.3136				
2,4-D, TRIISOPROPANOLAMINE SALT		195.5410			
DAZOMET		26,474.3200			
DDVP		13.9174			
		0.9773		50.00	A
TOTAL POUNDS OF THIS CHEMICAL	14.8947				
DDVP, OTHER RELATED		0.8773			
		0.0738		50.00	A
TOTAL POUNDS OF THIS CHEMICAL	0.9511				
ALPHA-DECYL-OMEGA-HYDROXYPOLY(OXYETHYLENE) PHOSPHATE		9.0447			
DELTAMETHRIN		0.2385			
DERIVATED NATURAL POLYMERS					
DIAZINON		427.0341			
DICAMBA		4.4741			
DICAMBA, DIMETHYLAMINE SALT		1,287.8171			
		0.0137	2	5.00	A
TOTAL POUNDS OF THIS CHEMICAL	1,287.8308				

Commodity Chemical		Pounds Applied	Agricultural Applications	Amount Treated	Unit Type
RIGHTS OF WAY					
DICAMBA, DIMETHYLAMINE SALT, OTHER RELATED		0.3935			
DICHLOBENIL		735.8187			
		0.4600		2,000.00	S
		0.1062		24.00	A
TOTAL POUNDS OF THIS CHEMICAL	736.3849				
PARA-DICHLOROBENZENE		15.0000			
1,3-DICHLORO-5,5-DIMETHYLHYDANTOIN		35.6200			
1,3-DICHLORO-5-ETHYL-5-METHYLHYDANTOIN		13.7800			
DICLORAN		38.1408	1	15.25	A
DICOFOL		9.6474			
DIDECYL DIMETHYL AMMONIUM CHLORIDE		3.1248			
DIETHYLENE GLYCOL		4,603.4743			
		16.0409		80.90	A
TOTAL POUNDS OF THIS CHEMICAL	4,619.5152				
DIFETHIALONE		0.0104			
DIFLUBENZURON		0.5000			
DIGLYCOLAMINE SALT OF 3,6-DICHLORO-O-ANISIC ACID		4,731.6890			
N,N-DI (HYDROXY ETHYL) ALKYL AMINE, ALKYL DERIVED FROM SOYBEAN FATTY ACIDS		0.5159			
DIKEGULAC SODIUM		32.8797			
DIMETHOATE		11.8490	1	10.00	A
DIMETHYL ALKYL TERTIARY AMINES		183.0239			
		0.0589	1	5.00	A
TOTAL POUNDS OF THIS CHEMICAL	183.0828				
DIMETHYLPOLYSILOXANE		286.5191			
		15.3332	142	1,920.33	A
		0.0635		25.00	U
TOTAL POUNDS OF THIS CHEMICAL	301.9158				
DIMETHYL SILICONE FLUID EMULSION		88.1979			
ALPHA-(ORTHO,PARA-DINONYLPHENYL)-OMEGA-HYDROXYPOLYOXY(ETHYLENE) PHOSPHATE		0.8996			
DINOSEB		78.2020			
DIOCTYL DIMETHYL AMMONIUM CHLORIDE		2.0832			
DIOCTYL PHTHALATE		0.1740			
DIPHACINONE		5.5382			
		0.3434	15	2,382.00	A
		0.0208	2	35.00	U
TOTAL POUNDS OF THIS CHEMICAL	5.9024				
DIPHACINONE, SODIUM SALT		0.0787			
DIPROPYLENE GLYCOL METHYL ETHER		0.1920			
DIQUAT DIBROMIDE		18,453.6333			
		167.1590	46	76.48	A
TOTAL POUNDS OF THIS CHEMICAL	18,620.7923				
DISODIUM OCTABORATE TETRAHYDRATE		1,645.8386			
DISODIUM PHOSPHATE		1.0368			
DISULFOTON		0.3600			
DITHIOPYR		4,350.8579			
		17.9928		24.00	A
TOTAL POUNDS OF THIS CHEMICAL	4,368.8507				
DIURON		338,569.6911			
		2,590.7700	21	1,157.00	A
TOTAL POUNDS OF THIS CHEMICAL	341,160.4611				
DODECYLBENZENE SULFONIC ACID		30.8025			
		0.4975	2	11.50	A
TOTAL POUNDS OF THIS CHEMICAL	31.3000				
ALPHA-(PARA-DODECYLPHENYL)-OMEGA-HYDROXYPOLY (OXYETHYLENE)		62.9299			
2-(2,4-DP), DIMETHYLAMINE SALT		0.0386			
2,4-DP-P, DIMETHYLAMINE SALT		0.4298			
EDTA		0.3906			
EDTA, SODIUM SALT		0.0047			
EDTA, TETRASODIUM SALT		2.0536			
		0.0306	2	11.50	A
TOTAL POUNDS OF THIS CHEMICAL	2.0842				
EMULSIFIABLE METHYLATED VEGETABLE OIL		881.0479			
EPTC		209.0998			
ESBIOTHRIN					
ESFENVALERATE		7.5275			

Commodity Chemical		Pounds Applied	Agricultural Applications	Amount Treated	Unit Type
RIGHTS OF WAY					
ESSENTIAL OILS		0.0221			
ETHEPHON		68.7113			
ETHYL ALCOHOL		8.3592			
ETHYLENE GLYCOL		2,782.3283			
ETHYLENE GLYCOL MONOMETHYL ETHER		15.3853			
ETOXAZOLE		0.0135	1	0.27	A
FATTY ACID AND PHOSPHATIC		1.1177			
FATTY ACIDS, METHYL ESTERS		802.1094			
FATTY ACIDS, MIXED		5,129.8936			
		214.3490		747.89	A
TOTAL POUNDS OF THIS CHEMICAL	5,344.2426				
FATTY ACIDS, C16-C18 AND C18-UNSATURATED, METHYL ESTERS		13.4962			
FATTY ACIDS DERIVED FROM TALLOW		120.9209			
		0.9239	1	10.00	A
TOTAL POUNDS OF THIS CHEMICAL	121.8448				
FENAMIPHOS		5.2900			
FENARIMOL		0.0239	1	1.00	A
FENBUTATIN-OXIDE		0.0042			
FENHEXAMID		0.2813	1	1.00	A
FENVALERATE		7.2000			
FENUGREEK		3.5444			
FIPRONIL		7.9253			
FLONICAMID		0.0263	1	0.20	A
FLUAZIFOP-BUTYL		2.0356			
FLUAZIFOP-P-BUTYL		454.8845			
		4.7264	2	50.00	A
		0.2511		1,200.00	S
TOTAL POUNDS OF THIS CHEMICAL	459.8620				
FLUDIOXONIL		2.2500			
		0.1175	2	0.47	A
TOTAL POUNDS OF THIS CHEMICAL	2.3675				
FLUMIOXAZIN		6,467.1608			
		32.0845	10	248.00	A
		1.2750		175,000.00	C
TOTAL POUNDS OF THIS CHEMICAL	6,500.5203				
FLURECOL-METHYL		1.9597			
FLURIDONE		109.1414			
FLUROXYPYR		0.5435			
FLUROXYPYR, 1-METHYLHEPTYL ESTER		266.1030			
FLURPRIMIDOL		13.8773			
FLUTOLANIL		39.5500			
TAU-FLUVALINATE		2.2522			
FORAMSULFURON		0.2532			
FOSETYL-AL		37.5120			
GIBBERELLINS		0.9532			
GLIOCLADIUM VIRENS GL-21 (SPORES)		103.8000			
GLUFOSINATE-AMMONIUM		1,820.5825			
		5.2805	27	5.06	A
TOTAL POUNDS OF THIS CHEMICAL	1,825.8630				
GLUTARALDEHYDE		74.8779			
GLYCERYL STEARATE		0.1720			
GLYPHOSATE		38,172.8107			
		649.9912	2	240.00	A
TOTAL POUNDS OF THIS CHEMICAL	38,822.8019				
GLYPHOSATE, DIAMMONIUM SALT		1,046.5261			
		9.4470	17	3.15	A
TOTAL POUNDS OF THIS CHEMICAL	1,055.9731				
GLYPHOSATE, ISOPROPYLAMINE SALT		1,233,320.4241			
		17,929.5805	280	9,527.48	A
		525.4347	6	236.00	U
TOTAL POUNDS OF THIS CHEMICAL	1,251,775.4393				
GLYPHOSATE, MONOAMMONIUM SALT		27,455.7508			
GLYPHOSATE, POTASSIUM SALT		137,418.3223			
		3,493.6162	78	1,658.75	A
		102.0687		45.00	U
TOTAL POUNDS OF THIS CHEMICAL	141,014.0072				
GLYPHOSATE-TRIMESIUM		1,280.0978			

Commodity Chemical		Pounds Applied	Agricultural Applications	Amount Treated	Unit Type
RIGHTS OF WAY					
HALOSULFURON-METHYL		9.8303			
		0.0893	1	1.00	A
TOTAL POUNDS OF THIS CHEMICAL	9.9196				
HEPTAMETHYLTRISILOXANE ETHOXYLATED		5.2858			
HEPTAMETHYLTRISILOXANE-1,3-PROPANEDIOL ETHER, ETHOXYLATED PROPOXYLATED		0.1406			
HEXAZINONE		6,161.8466			
		5.9976	1	2.00	A
TOTAL POUNDS OF THIS CHEMICAL	6,167.8442				
HYDRAMETHYLNON		2.3216			
HYDROGEN CHLORIDE		3.0341			
HYDROGEN CYANAMIDE		729.0937			
HYDROPRENE		0.0012			
HYDROTREATED PARAFFINIC SOLVENT		2,302.8771			
		30.7669	2	20.00	A
TOTAL POUNDS OF THIS CHEMICAL	2,333.6440				
2-(3-HYDROXYPROPYL)-HEPTA-METHYL TRISILOXANE, ETHOXYLATED, ACETATE		164.4603			
IBA		0.0080	1	1.00	A
IMAZAMOX, AMMONIUM SALT		1.0767			
IMAZAPIC, AMMONIUM SALT		0.0143			
IMAZAPYR, ISOPROPYLAMINE SALT		2,865.4927			
IMIDACLOPRID		189.0505			
IRON PHOSPHATE		32.8400			
ALPHA-ISODECYL-OMEGA-HYDROXYPOLY(OXYETHYLENE) PHOSPHATE		8.3671			
ALPHA-ISOOCTADECYL-OMEGA-HYDROXYPOLY(OXYETHYLENE)		47.4237			
ISOOCTYL PHTHALATE		15.6024			
ISOPARAFFINIC HYDROCARBONS		1,374.6685			
ISOPROPYL ALCOHOL		4,807.9286			
		31.0591	50	988.10	A
		11.2270	3	175.00	U
TOTAL POUNDS OF THIS CHEMICAL	4,850.2147				
ISOPROPYLAMINE DODECYLBENZENE SULFONATE		15.5676			
		1.6961	6	192.16	A
TOTAL POUNDS OF THIS CHEMICAL	17.2637				
ISOXABEN		13,092.9469			
		93.2188	5	905.00	A
TOTAL POUNDS OF THIS CHEMICAL	13,186.1657				
KAOLIN		11.0438	7	7.00	A
KEROSENE		1,051.4972			
		0.1048	1	5.00	A
TOTAL POUNDS OF THIS CHEMICAL	1,051.6020				
LAMBDA-CYHALOTHRIN		23.0757			
		0.1674	1	0.10	A
TOTAL POUNDS OF THIS CHEMICAL	23.2431				
LANOLIN		1.7811			
LECITHIN		9,563.8356			
		3.4161		4.50	A
TOTAL POUNDS OF THIS CHEMICAL	9,567.2517				
LIGNIN SULFONIC ACID, MANGANESE SALT		35.1409			
LIGNIN SULFONIC ACID, ZINC, MANGANESE & IRON SALTS		11.2004			
LIME-SULFUR		0.0211			
LIMONENE		242.6715			
LINURON		37.5000			
MAGNESIUM CHLORIDE		2.2601			
MAGNESIUM PHOSPHIDE		117.4866			
MALATHION		284.6187			
		1.0250	3	6.00	A
TOTAL POUNDS OF THIS CHEMICAL	285.6437				
MANCOZEB		263.5125			
MANEB		146.7384			
MCPA, DIMETHYLAMINE SALT		307.3895			
MCPA, ISOOCTYL ESTER		2.1083			
MCPP		3.4272			
MCPP, DIMETHYLAMINE SALT		6.8767			
		0.0549	2	5.00	A
TOTAL POUNDS OF THIS CHEMICAL	6.9316				

Commodity Chemical		Pounds Applied	Agricultural Applications	Amount Treated	Unit Type
RIGHTS OF WAY					
MCPP, POTASSIUM SALT		38.5278			
MCPP-P, DIMETHYLAMINE SALT		25.8265			
MECOPROP-P		13.5879			
MEFENOXAM		2.7729			
MEFENOXAM, OTHER RELATED		0.0342			
MEFLUIDIDE, DIETHANOLAMINE SALT		444.3643			
METALDEHYDE		588.7418			
METAM-SODIUM		99,798.5344			
METHOPRENE		349.7137			
S-METHOPRENE		3.2631			
METHOXYCHLOR		4.5000			
METHOXYFENOZIDE		6.7773			
METHYLATED FATTY ACIDS FROM CANOLA OIL		665.5951			
METHYLATED SILICA		1.1017			
METHYLATED SOYBEAN OIL		17,169.9536			
		1,215.6420	12	283.33	A
TOTAL POUNDS OF THIS CHEMICAL	18,385.5956				
METHYL BROMIDE		4,709.8034			
		921.2500	1	4.50	A
TOTAL POUNDS OF THIS CHEMICAL	5,631.0534				
METHYL CELLULOSE		0.1716			
METHYL-2,7-DICHLORO-9-HYDROXYFLUORENE-9-CARBOXYLATE		1.4931			
2-METHYL-4-ISOTHIAZOLIN-3-ONE		0.0994			
METHYL ISOTHIOCYANATE		387.6799			
METHYL PARATHION		1.8613			
METHYL SILICONE RESINS		3,366.9508			
		0.3953	1	1.50	A
TOTAL POUNDS OF THIS CHEMICAL	3,367.3461				
METOLACHLOR		0.2344			
S-METOLACHLOR		14.0192			
METRIBUZIN		22.5000			
		0.3750	1	10.00	A
TOTAL POUNDS OF THIS CHEMICAL	22.8750				
MEVINPHOS		0.5972			
MEVINPHOS, OTHER RELATED		0.3982			
MINERAL OIL		4,595.0155			
		103.7085	4	30.00	A
TOTAL POUNDS OF THIS CHEMICAL	4,698.7240				
MODIFIED PHTHALIC GLYCEROL ALKYD RESIN		15.4532			
		0.4370	3	1.19	A
TOTAL POUNDS OF THIS CHEMICAL	15.8902				
MOLASSES		0.1242			
MONURON-TCA		1.3013			
MORPHOLINE		6.8215			
MSMA		2,434.1661			
		5.8864	3	6.00	A
TOTAL POUNDS OF THIS CHEMICAL	2,440.0525				
MUSCALURE		0.4916			
		0.0040		50.00	A
TOTAL POUNDS OF THIS CHEMICAL	0.4956				
MYCLOBUTANIL		2.0927			
NAA, AMMONIUM SALT		0.2399			
NABAM		2,269.1170			
NALED		0.6845			
NAPROPAMIDE		1,272.7670			
		52.5000	3	15.00	A
TOTAL POUNDS OF THIS CHEMICAL	1,325.2670				
NONANOIC ACID		275.7624			
NONANOIC ACID, OTHER RELATED		14.4254			
4-NONYLPHENOL, FORMALDEHYDE RESIN, PROPOXYLATED		312.4657			
		1.1038	2	12.00	A
TOTAL POUNDS OF THIS CHEMICAL	313.5695				
ALPHA-(PARA-NONYLPHENYL)-OMEGA-HYDROXYPOLY (OXYETHYLENE)		82,193.8908			
		1,235.9163	88	2,047.32	A
		49.6325	3	175.00	U
TOTAL POUNDS OF THIS CHEMICAL	83,479.4396				

Commodity Chemical		Pounds Applied	Agricultural Applications	Amount Treated	Unit Type
RIGHTS OF WAY					
ALPHA-(PARA-NONYLPHENYL)-OMEGA-HYDROXYPOLY (OXYETHYLENE), BRANCHED		63.6840			
ALPHA-(PARA-NONYLPHENYL)-OMEGA-HYDROXYPOLY (OXYETHYLENE), PHOSPHATE ESTER		1,742.0893			
		232.2360	20	888.98	A
TOTAL POUNDS OF THIS CHEMICAL	1,974.3253				
NONYL PHENOXY POLYOXYETHYLENE ETHANOL-IODINE COMPLEX		430.3975			
ALPHA-(PARA-NONYLPHENYL)-OMEGA-HYDROXYPOLY (OXYETHYLENE) SULFATE, AMMONIUM SALT		6.2908			
		0.5148	1	60.00	A
TOTAL POUNDS OF THIS CHEMICAL	6.8056				
NORFLURAZON		8,984.1422			
NOVALURON		0.7866	1	10.00	A
N-OCTYL BICYCLOHEPTENE DICARBOXIMIDE		10.6078			
OCTYL DECYL DIMETHYL AMMONIUM CHLORIDE		5.2080			
ALPHA-OCTYLPHENYL-OMEGA-HYDROXYPOLY(OXYETHYLENE)		1,326.0280			
		654.3352	1	748.00	A
TOTAL POUNDS OF THIS CHEMICAL	1,980.3632				
OLEIC ACID		119.2871			
OLEIC ACID, ETHYL ESTER		51.4098			
OLEIC ACID, METHYL ESTER		12,281.9049			
		114.1596	9	190.00	A
TOTAL POUNDS OF THIS CHEMICAL	12,396.0645				
ORCHEX 796 OIL		1,479.9170			
ORGANO/MODIFIED POLYSILOXANE		0.2952			
ORGANOSILICONE, POLY OXYALKYLENE ETHER COPOLYMER		968.7571			
ORYZALIN		45,004.1826			
		43.0558	5	48.00	A
TOTAL POUNDS OF THIS CHEMICAL	45,047.2384				
OXADIAZON		2,723.9273			
		0.2000	1	0.10	A
TOTAL POUNDS OF THIS CHEMICAL	2,724.1273				
OXAMYL		3.4846	1	7.00	A
OXYFLUORFEN		27,711.8323			
		1,459.2999	86	4,639.40	A
		4.6440		5.00	U
TOTAL POUNDS OF THIS CHEMICAL	29,175.7762				
PACLOBUTRAZOL		449.9923			
PARAQUAT DICHLORIDE		3,271.6204			
		23.9292	2	52.00	A
TOTAL POUNDS OF THIS CHEMICAL	3,295.5496				
PCP, OTHER RELATED		0.0648			
		0.0032	2	10.00	A
TOTAL POUNDS OF THIS CHEMICAL	0.0680				
PENDIMETHALIN		39,778.6598			
		94.6965		25.00	U
		13.6374	2	304.00	A
TOTAL POUNDS OF THIS CHEMICAL	39,886.9937				
PENOXSULAM		0.1567			
PENTACHLOROPHENOL		0.5758			
		0.0288	2	10.00	A
TOTAL POUNDS OF THIS CHEMICAL	0.6046				
PERMETHRIN		277.6277			
PETROLEUM DISTILLATES		2,138.9187			
		27.0282	2	60.00	A
TOTAL POUNDS OF THIS CHEMICAL	2,165.9469				
PETROLEUM DISTILLATES, ALIPHATIC		141.6359			
PETROLEUM DISTILLATES, AROMATIC		747.0514			
PETROLEUM DISTILLATES, REFINED		9.6758	2	2.00	A
		2.3770			
TOTAL POUNDS OF THIS CHEMICAL	12.0528				
PETROLEUM HYDROCARBONS		1,102.0790			
PETROLEUM NAPHTHENIC OILS		1.5156			
PETROLEUM OIL, PARAFFIN BASED		4,436.8448			
		382.8580	7	252.16	A
TOTAL POUNDS OF THIS CHEMICAL	4,819.7028				

Commodity	Chemical		Pounds Applied	Agricultural Applications	Amount Treated	Unit Type
RIGHTS OF WAY						
	PETROLEUM OIL, UNCLASSIFIED		810.8154			
			3.4583	2	10.00	A
	TOTAL POUNDS OF THIS CHEMICAL	814.2737				
	PHENOTHRIN		0.3467			
	PHENYLETHYL PROPIONATE		0.0013			
	ORTHO-PHENYLPHENOL		232.4814			
	PHOSPHAMIDON		2.1084			
	PHOSPHAMIDON, OTHER RELATED		0.0698			
	PHOSPHINE		42.9800			
	PHOSPHORIC ACID		1,629.1990			
			64.4341	13	589.66	A
	TOTAL POUNDS OF THIS CHEMICAL	1,693.6331				
	PHOSPHORUS		0.3413			
	BETA-PINENE POLYMER		22.2847			
	PINE OIL		1.2270			
	PIPERALIN		0.0255			
	PIPERONYL BUTOXIDE		30.9124			
	PIPERONYL BUTOXIDE, OTHER RELATED		7.6170			
	POLYACRYLAMIDE, POLYETHYLENE GLYCOL MIXTURE		352.0882			
	POLYACRYLAMIDE POLYMER		1,625.7074			
			0.6312		60.81	A
	TOTAL POUNDS OF THIS CHEMICAL	1,626.3386				
	POLYACRYLIC POLYMER		133.3936			
			1.8417	5	136.16	A
	TOTAL POUNDS OF THIS CHEMICAL	135.2353				
	POLYALKENE OXIDE MODIFIED HEPTAMETHYL TRISILOXANE		171.0104			
			0.5822	4	45.25	A
	TOTAL POUNDS OF THIS CHEMICAL	171.5926				
	POLYBUTENES		143.2338			
	POLYETHER MODIFIED POLYSILOXANE		47.7533			
	POLYETHYLENE GLYCOL		2,474.1058			
			32.5607	46	206.60	A
			8.2857		25.00	U
	TOTAL POUNDS OF THIS CHEMICAL	2,514.9522				
	POLYETHYLENE GLYCOL DIACETATE		0.6478			
	POLYETHYLENE GLYCOL MONO(3-(TETRAMETHYL-1-(TRIMETHYLSILOXY)DISILOXANYL)PROPYL)ETHER		218.8618			
			22.3129		20.86	A
	TOTAL POUNDS OF THIS CHEMICAL	241.1747				
	POLY-I-PARA-MENTHENE		27.8354			
			9.7055	2	17.00	A
	TOTAL POUNDS OF THIS CHEMICAL	37.5409				
	POLYMERIZED ACRYLIC ACID		7.8738			
			1.8856	1	40.00	A
	TOTAL POUNDS OF THIS CHEMICAL	9.7594				
	POLYMERIZED PINENE		1,135.7377			
	POLYOXYETHYLENE DIOLEATE		29.1791			
	POLYOXYETHYLENE POLYOXYPROPYLENE		1.9745			
			0.1589	2	9.00	A
	TOTAL POUNDS OF THIS CHEMICAL	2.1334				
	POLYOXYETHYLENE SORBITOL, MIXED ETHER ESTER		5,437.8523			
	POLYOXYETHYLENE SORBITAN MIXED FATTY ACID ESTERS		201.3068			
			16.4734	1	60.00	A
	TOTAL POUNDS OF THIS CHEMICAL	217.7802				
	POLYOXYETHYLENE SORBITAN MONOOLEATE		48.4062			
			6.7846	6	192.16	A
	TOTAL POUNDS OF THIS CHEMICAL	55.1908				
	POLYOXYETHYLENE SORBITAN TRIOLEATE		309.8923			
			44.6650	6	192.16	A
	TOTAL POUNDS OF THIS CHEMICAL	354.5573				
	POLYSACCHARIDE POLYMER		25.5437			
	POLYSILOXANE		0.3009			
	POTASH SOAP		176.8478			
	POTASSIUM BICARBONATE		10.6600			
	POTASSIUM HYDROXIDE		8.8166			
	POTASSIUM PHOSPHITE		34.8277			

Commodity Chemical		Pounds Applied	Agricultural Applications	Amount Treated	Unit Type
RIGHTS OF WAY					
PRODIAMINE		11,998.6387			
		112.4500	2	600.00	A
TOTAL POUNDS OF THIS CHEMICAL	12,111.0887				
PROMETON		0.7427			
PROPICONAZOLE		14.7679			
		0.9679	2	8.75	A
TOTAL POUNDS OF THIS CHEMICAL	15.7358				
PROPIONIC ACID		5,210.8795			
		3.4161		4.50	A
TOTAL POUNDS OF THIS CHEMICAL	5,214.2956				
PROPYLENE GLYCOL		156.5286			
PROPYLENE GLYCOL, METHYL ETHER		0.1936			
PROPYZAMIDE		3.0600			
PYMETROZINE		1.3100	1	15.25	A
PYRACLOSTROBIN		0.4000			
		0.1280	2	2.00	A
TOTAL POUNDS OF THIS CHEMICAL	0.5280				
PYRAFLUFEN-ETHYL		41.5979			
		0.0943		42.90	A
TOTAL POUNDS OF THIS CHEMICAL	41.6922				
PYRETHRINS		3.9532			
PYRIMETHANIL		13.6468			
PYRIPROXYFEN		9.1116			
QST 713 STRAIN OF DRIED BACILLUS SUBTILIS		1.3665			
RESMETHRIN		6.4107			
ROTENONE		1.1562			
ROTENONE, OTHER RELATED		1.1562			
SAWDUST		0.3696			
SETHOXYDIM		351.5077			
		24.5339	3	80.00	A
TOTAL POUNDS OF THIS CHEMICAL	376.0416				
SILICA AEROGEL		0.9653			
SILICONE		6.0390			
SILICONE DEFOAMER		0.9488			
		0.0130	2	11.50	A
TOTAL POUNDS OF THIS CHEMICAL	0.9618				
SIMAZINE		49,999.3362			
		810.3848	9	285.50	A
TOTAL POUNDS OF THIS CHEMICAL	50,809.7210				
SODIUM BISULFATE		2.7600			
SODIUM BROMIDE		30.4069			
SODIUM CACODYLATE		206.7050			
SODIUM CARBONATE					
SODIUM CARBONATE PEROXYHYDRATE		510.0000			
SODIUM CHLORATE		753.0000			
SODIUM DICHLORO-S-TRIAZINETRIONE		4.4160			
SODIUM DIISOOCTYLSULFOSUCCINATE		2.0807			
SODIUM DIMETHYL DITHIO CARBAMATE		2,269.1170			
SODIUM FLUORIDE		88,491.3296			
SODIUM HYPOCHLORITE		125.0563			
		3.7485		378.00	T
TOTAL POUNDS OF THIS CHEMICAL	128.8048				
SODIUM METABORATE TETRAHYDRATE		1,217.3500			
SODIUM METASILICATE		0.2634			
SODIUM NITRATE		906.3989			
SODIUM POLYACRYLATE		8.5439			
		3.7654	12	542.41	A
TOTAL POUNDS OF THIS CHEMICAL	12.3093				
SODIUM XYLENE SULFONATE		9.4777			
		0.1531	2	11.50	A
TOTAL POUNDS OF THIS CHEMICAL	9.6308				
SORBITAN FATTY ACID ESTERS		44.0359			
		3.6036	1	60.00	A
TOTAL POUNDS OF THIS CHEMICAL	47.6395				
SORBITAN TRIOLEATE		4.5224			
SOYBEAN FATTY ACIDS, DIMETHYLAMINE SALT		21.0801			
SOYBEAN OIL		5.6693			

Commodity	Chemical		Pounds Applied	Agricultural Applications	Amount Treated	Unit Type
RIGHTS OF WAY						
	SPINOSAD		10.0891			
			2.1421	3	65.62	A
	TOTAL POUNDS OF THIS CHEMICAL	12.2312				
	SPIROMESIFEN		10.8902			
	STRYCHNINE		73.6864			
			1.8038		50.00	A
	TOTAL POUNDS OF THIS CHEMICAL	75.4902				
	STYRENE BUTADIENE COPOLYMER		49.6993			
	SUGAR		5.9073			
	SULFAQUINOXALINE		0.0979			
	SULFOMETURON-METHYL		8,803.4827			
			31.4063		223.00	U
			0.7500		175,000.00	C
	TOTAL POUNDS OF THIS CHEMICAL	8,835.6390				
	SULFUR		1,299.2070			
			8.0000	4	4.00	A
	TOTAL POUNDS OF THIS CHEMICAL	1,307.2070				
	SULFURYL FLUORIDE		712.3319			
	SYNTHETIC VEGETABLE GUMS		0.0830			
	TALL OIL		169.9228			
	TALL OIL FATTY ACIDS		1,612.9884			
			4.0074	3	30.00	A
			2.6092	3	150.00	U
	TOTAL POUNDS OF THIS CHEMICAL	1,619.6050				
	TARTRAZINE		12.5735			
	TEBUTHIURON		7,307.8389			
	TETRACHLORVINPHOS		32.0093			
			4.2412		50.00	A
	TOTAL POUNDS OF THIS CHEMICAL	36.2505				
	TETRAMETHRIN		0.0506			
	ALPHA-[PARA-(1,1,3,3-TETRAMETHYLBUTYL)PHENYL]-OMEGA-HYDROXYPOLY(OXYETHYLENE)		2,230.3726			
			0.5832	2	11.50	A
	TOTAL POUNDS OF THIS CHEMICAL	2,230.9558				
	TETRAPOTASSIUM PYROPHOSPHATE		4.7388			
			0.0765	2	11.50	A
	TOTAL POUNDS OF THIS CHEMICAL	4.8153				
	THIOPHANATE-METHYL		24.5850			
	THIRAM		0.6243			
	TOXAPHENE		7.3785			
	TRALOMETHRIN		0.0004			
	TRICHLORFON		300.0000			
	TRICHLORO-S-TRIAZINETRIONE		6.8200			
	2,4,5-TRICHLOROPHENOL, SODIUM SALT		879.9183			
	TRICLOPYR, BUTOXYETHYL ESTER		21,029.5965			
			225.5583	11	216.08	A
	TOTAL POUNDS OF THIS CHEMICAL	21,255.1548				
	TRICLOPYR, TRIETHYLAMINE SALT		7,926.4489			
			13.1535	2	9.50	A
			12.7599		20.00	U
	TOTAL POUNDS OF THIS CHEMICAL	7,952.3623				
	TRIETHANOLAMINE		12.0840			
			0.1952	2	11.50	A
	TOTAL POUNDS OF THIS CHEMICAL	12.2792				
	TRIFLOXYSTROBIN		0.3125			
	TRIFLURALIN		1,265.3600			
			2.0000	1	1.00	A
	TOTAL POUNDS OF THIS CHEMICAL	1,267.3600				
	TRIFORINE		0.0947			
	ALPHA-2,6,8-TRIMETHYL-4-NONYLOXY-OMEGA-HYDROXYPOLY(OXYETHYLENE)		2.0619			
	TRINEXAPAC-ETHYL		8.0847			
	TRISODIUM PHOSPHATE		0.3467			
	ALPHA-UNDECYL-OMEGA-HYDROXYPOLY(OXYETHYLENE)		5,448.5742			
			41.7949		80.90	A
	TOTAL POUNDS OF THIS CHEMICAL	5,490.3691				
	UREA		317.6143			
	UREA DIHYDROGEN SULFATE		1,169.4032			

Commodity Chemical		Pounds Applied	Agricultural Applications	Amount Treated	Unit Type
RIGHTS OF WAY					
UREA INCLUSION ADDUCT OF POLYOXY(ETHYLENE)/POLYOXY (PROPYLENE) BLOCK COPOLYMER		17.4887			
VANILLIN		0.5478			
VEGETABLE OIL		113.7865			
VINYL POLYMER		94.8875	2	318.00	A
		50.4845			
TOTAL POUNDS OF THIS CHEMICAL	145.3720				
WARFARIN		0.1148			
XYLENE		1.2852			
ZINC PHOSPHIDE		82.4001			
		0.1000	1	2.50	A
TOTAL POUNDS OF THIS CHEMICAL	82.5001				
ZIRAM		68.4000			
UNKNOWN					
Site Total		3,364,848.9324	1,048		
RUTABAGA					
AZADIRACHTIN		0.8461	22	30.89	A
BACILLUS THURINGIENSIS, SUBSP. AIZAWAI, STRAIN ABTS-1857		2.3166	2	2.34	A
BACILLUS THURINGIENSIS, SUBSP. KURSTAKI, STRAIN ABTS-351, FERMENTATION SOLIDS AND SOLUBLES		13.0896	8	12.12	A
CLARIFIED HYDROPHOBIC EXTRACT OF NEEM OIL		65.4389	25	37.54	A
DIATOMACEOUS EARTH		12.8622	3	4.29	A
PYRETHRINS		0.0780	3	4.29	A
Site Total		94.6314	60		
RYE					
ALPHA-ALKYL (C12-C14)-OMEGA-HYDROXYPOLY (OXYETHYLENE)		0.0120	1	75.00	A
AMMONIUM SULFATE		66.2650	15	872.00	A
BROMOXYNIL HEPTANOATE		35.4233	2	100.00	A
BROMOXYNIL OCTANOATE		36.7353	2	100.00	A
BUTYL ALCOHOL		2.4651	3	77.30	A
CARFENTRAZONE-ETHYL		2.0135	6	191.00	A
CITRIC ACID		8.3771	14	855.00	A
2,4-D, DIMETHYLAMINE SALT		613.4490	16	604.56	A
DICAMBA, DIMETHYLAMINE SALT		4.7873	1	75.00	A
DIETHYLENE GLYCOL		4.0552	7	133.50	A
DIMETHYLPOLYSILOXANE		0.5289	11	225.80	A
FATTY ACIDS DERIVED FROM TALLOW		0.0048	1	75.00	A
GLYCEROL		45.8645	14	855.00	A
GLYPHOSATE, POTASSIUM SALT		642.7775	16	906.30	A
ISOPROPYL ALCOHOL		7.9809	15	873.00	A
MCPA, DIMETHYLAMINE SALT		253.2269	9	192.00	A
ALPHA-(PARA-NONYLPHENYL)-OMEGA-HYDROXYPOLY (OXYETHYLENE)		84.7512	26	1,158.80	A
OLEIC ACID, METHYL ESTER		15.9186	1	34.30	A
PHOSPHORIC ACID		44.1694	29	1,728.00	A
POLYACRYLAMIDE, POLYETHYLENE GLYCOL MIXTURE		0.1116	1	75.00	A
POLYACRYLAMIDE POLYMER		4.6074	14	855.00	A
PROPYLENE GLYCOL		4.0552	7	133.50	A
SODIUM HYDROXIDE		25.1312	14	855.00	A
TALL OIL FATTY ACIDS		7.5022	7	133.50	A
VINYL POLYMER		0.3604	3	104.50	A
Site Total		1,910.5735	97		
RYEGRASS					
ALPHA-ALKYLARYL-OMEGA-HYDROXYPOLY(OXYETHYLENE)		0.0673	1	40.00	A
ALKYL (C8,C10) POLYGLYCOSIDE		25.6224	3	100.00	A
ALUMINUM PHOSPHIDE		4.5613		67.50	K
		3.2198		60.00	U
		1.2879		5,400.00	C
TOTAL POUNDS OF THIS CHEMICAL	9.0690				
AMMONIUM NITRATE		12.2011	3	100.00	A

Commodity Chemical	Pounds Applied	Agricultural Applications	Amount Treated	Unit Type
RYEGRASS				
AMMONIUM SULFATE	24.4022	3	100.00	A
BENZOIC ACID	2.5716	8	334.00	A
BROMOXYNIL HEPTANOATE	26.5683	2	50.00	A
BROMOXYNIL OCTANOATE	33.1962	3	65.50	A
BUTYL ALCOHOL	2.8988	4	158.00	A
CARFENTRAZONE-ETHYL	29.7852	32	1,458.00	A
CLETHODIM	2.4216	1	35.00	A
COCONUT DIETHANOLAMIDE	0.1314	1	33.00	A
CYFLUTHRIN	0.9948	1	33.00	A
BETA-CYFLUTHRIN	1.0780	3	79.20	A
2,4-D, DIMETHYLAMINE SALT	2,782.0004	74	3,492.00	A
DICAMBA, DIMETHYLAMINE SALT	3.0394	1	20.00	A
DICAMBA, DIMETHYLAMINE SALT, OTHER RELATED	0.7567	1	20.00	A
DIGLYCOLAMINE SALT OF 3,6-DICHLORO-O-ANISIC ACID	1,049.4223	13	941.10	A
DIMETHYL ALKYL TERTIARY AMINES	2.8005	8	334.00	A
DIMETHYLPOLYSILOXANE	0.3080	10	313.00	A
DODECYLBENZENE SULFONIC ACID	0.5693	1	33.00	A
EDTA, TETRASODIUM SALT	0.0350	1	33.00	A
GLYPHOSATE, ISOPROPYLAMINE SALT	214.2836	2	80.00	A
GLYPHOSATE, POTASSIUM SALT	48.2713	1	35.00	A
ISOPROPYL ALCOHOL	4.1868	6	203.90	A
KEROSENE	4.9798	8	334.00	A
MALATHION	38.4096	1	33.00	A
MCPA, DIMETHYLAMINE SALT	428.4432	12	514.00	A
METHYLATED SOYBEAN OIL	95.1285	8	334.00	A
ALPHA-(PARA-NONYLPHENYL)-OMEGA-HYDROXYPOLY (OXYETHYLENE)	56.8687	9	328.90	A
PHOSPHORIC ACID	5.0263	7	243.90	A
POLYACRYLAMIDE, POLYETHYLENE GLYCOL MIXTURE	0.6420	1	40.00	A
POLYACRYLAMIDE POLYMER	0.0405	2	55.50	A
POLYETHYLENE GLYCOL	11.9315	2	45.00	A
POLYETHYLENE GLYCOL MONO(3-(TETRAMETHYL-1-(TRIMETHYLSILOXY)DISILOXANYL)PROPYL)ETHER	0.0583	1	10.00	A
POLY-I-PARA-MENTHENE	25.8841	2	68.00	A
PROPYLENE GLYCOL	0.4334	3	48.00	A
SILICONE DEFOAMER	0.0149	1	33.00	A
SODIUM XYLENE SULFONATE	0.1752	1	33.00	A
TALL OIL	0.3280	1	28.00	A
ALPHA-[PARA-(1,1,3,3-TETRAMETHYLBUTYL)PHENYL]-OMEGA-HYDROXYPOLY(OXYETHYLENE)	0.6674	1	33.00	A
TETRAPOTASSIUM PYROPHOSPHATE	0.0876	1	33.00	A
TRIETHANOLAMINE	0.2233	1	33.00	A
ALPHA-2,6,8-TRIMETHYL-4-NONYLOXY-OMEGA-HYDROXYPOLY (OXYETHYLENE)	0.1086	1	10.00	A
TRISODIUM PHOSPHATE	0.1731	2	38.00	A
VINYL POLYMER	13.0441	34	1,943.70	A
Site Total	4,959.3493	209		
SAFFLOWER				
ALPHA-ALKYLARYL-OMEGA-HYDROXYPOLY(OXYETHYLENE)	158.4526	9	1,547.00	A
ALPHA-ALKYL (C9-C11)-OMEGA-HYDROXYPOLY(OXYETHYLENE)	74.5651	12	624.40	A
ALPHA-ALKYL (C12-C18)-OMEGA-HYDROXYPOLY (OXYETHYLENE) POLY(OXYPROPYLENE)	0.7915	1	19.20	A
ALPHA-ALKYL (C12-C14)-OMEGA-HYDROXYPOLY (OXYETHYLENE)	0.4160	1	35.00	A
ALKYL (C9-C11) OLIGOMERIC D-GLUCOPYRANOSIDE	1.3484	1	35.00	A
ALKYL (C8,C10) POLYGLYCOSIDE	53.8294	7	353.30	A
ALUMINUM PHOSPHIDE	9.0819		302.50	T
	1.5125		100,000.00	C
	0.5700		18.00	P
TOTAL POUNDS OF THIS CHEMICAL 11.1644				
AMMONIUM NITRATE	39.2487	11	630.90	A
AMMONIUM SULFATE	244.5736	22	2,113.80	A
BENZOIC ACID	9.7134	10	985.10	A
BISPYRIBAC-SODIUM	2.6635	1	79.50	A
BUTYL ALCOHOL	16.5234	3	366.50	A
CITRIC ACID	67.8124	12	1,517.90	A

Commodity	Chemical	Pounds Applied	Agricultural Applications	Amount Treated	Unit Type
SAFFLOWER					
	CLETHODIM	1.1624	1	12.00	A
	COCONUT IMIDAZOLINE SODIUM CARBOXYLATE	0.1075	1	160.00	A
	2,4-D, DIMETHYLAMINE SALT	69.8380	2	121.00	A
	DIETHYLENE GLYCOL	0.0567	2	148.00	A
	DIMETHOATE	2,187.8743	39	4,474.40	A
	DIMETHYL ALKYL TERTIARY AMINES	10.5777	10	985.10	A
	DIMETHYLPOLYSILOXANE	17.5378	14	1,152.80	A
	DIOCTYL PHTHALATE	2.7842	1	80.00	A
	EPTC	858.5291	7	285.00	A
	ETHALFLURALIN	19.0921	1	30.00	A
	FATTY ACIDS, MIXED	2.5177	6	740.00	A
	FATTY ACIDS DERIVED FROM TALLOW	0.1685	1	35.00	A
	FERROUS SULFATE	0.5588	1	160.00	A
	GLYPHOSATE, ISOPROPYLAMINE SALT	1,251.3102	19	1,330.70	A
	GLYPHOSATE, POTASSIUM SALT	3,366.2606	37	2,292.96	A
	HYDROTREATED PARAFFINIC SOLVENT	518.9138	10	229.30	A
	2-(3-HYDROXYPROPYL)-HEPTA-METHYL TRISILOXANE, ETHOXYLATED, ACETATE	21.2974	8	280.80	A
	ISOPROPYL ALCOHOL	16.5455	12	855.00	A
	KEROSENE	18.8094	10	985.10	A
	MAGNESIUM PHOSPHIDE	1.6800		36,240.00	C
	MALATHION	410.4195	2	339.00	A
	MANGANESE SULFATE	0.7737	1	160.00	A
	METHIDATHION	635.2290	10	1,270.20	A
	METHYLATED SOYBEAN OIL	380.1603	13	1,216.55	A
	METHYL CELLULOSE	2.7455	1	80.00	A
	METHYL SILICONE RESINS	2.1083	1	10.00	A
	S-METOLACHLOR	1,861.7027	23	1,140.00	A
	MINERAL OIL	50.0868	1	65.00	A
	MORPHOLINE	1.2039	1	80.00	A
	NALED	1,957.8369	15	1,589.20	A
	4-NONYLPHENOL, FORMALDEHYDE RESIN, PROPOXYLATED	13.2178	6	740.00	A
	ALPHA-(PARA-NONYLPHENYL)-OMEGA-HYDROXYPOLY (OXYETHYLENE)	159.4741	34	1,894.65	A
	ALPHA-(PARA-NONYLPHENYL)-OMEGA-HYDROXYPOLY (OXYETHYLENE), PHOSPHATE ESTER	0.0162	1	19.20	A
	ALPHA-(PARA-NONYLPHENYL)-OMEGA-HYDROXYPOLY (OXYETHYLENE) SULFATE, AMMONIUM SALT	0.4868	2	237.45	A
	ALPHA-OCTYLPHENYL-OMEGA-HYDROXYPOLY(OXYETHYLENE)	1.1305	2	155.00	A
	OLEIC ACID	102.3551	12	486.80	A
	OLEIC ACID, METHYL ESTER	79.0527	9	333.10	A
	ORCHEX 796 OIL	674.6877	8	280.80	A
	ORGANO/MODIFIED POLYSILOXANE	0.0359	1	35.00	A
	ORGANOSILICONE, POLY OXYALKYLENE ETHER COPOLYMER	1.3612	2	148.00	A
	OXYFLUORFEN	37.1518	2	112.30	A
	PARAQUAT DICHLORIDE	213.9984	5	192.20	A
	PETROLEUM DISTILLATES	20.1969	2	110.40	A
	PETROLEUM OIL, PARAFFIN BASED	101.0050	2	237.45	A
	PHOSPHORIC ACID	148.3210	37	4,613.30	A
	POLYACRYLAMIDE, POLYETHYLENE GLYCOL MIXTURE	0.8515	3	148.30	A
		0.1003	1	22.00	S
	TOTAL POUNDS OF THIS CHEMICAL 0.9518				
	POLYACRYLAMIDE POLYMER	0.2483	1	19.20	A
	POLYACRYLIC POLYMER	0.4596	2	166.90	A
	POLYALKENE OXIDE MODIFIED HEPTAMETHYL TRISILOXANE	0.5943	1	83.45	A
	POLYETHYLENE GLYCOL	3.9109	1	59.00	A
	POLYOXYETHYLENE DIOLEATE	0.0284	2	148.00	A
	POLYOXYETHYLENE SORBITAN MIXED FATTY ACID ESTERS	15.5767	2	237.45	A
	PROPANIL	321.9750	1	79.50	A
	PROPYLENE GLYCOL, METHYL ETHER	1.2894	3	126.00	A
	PYRAFLUFEN-ETHYL	0.0635	1	19.20	A
	SODIUM CHLORATE	3,776.2019	31	662.40	A
	SODIUM DIISOOCTYLSULFOSUCCINATE	0.3672	1	80.00	A
	SORBITAN FATTY ACID ESTERS	3.4074	2	237.45	A
	TALL OIL	1.3029	3	65.00	A
	TALL OIL FATTY ACIDS	70.3152	11	294.30	A
	THIRAM	642.5606		1,173,100.00	P
	TRICLOPYR, TRIETHYLAMINE SALT	10.5668	1	79.50	A

Commodity Chemical	Pounds Applied	Agricultural Applications	Amount Treated	Unit Type
SAFFLOWER				
TRIFLURALIN	22,531.6114	369	24,759.22	A
UREA	9.6035	1	35.00	A
VINYL POLYMER	3.9919	15	760.46	A
ZINC SULFATE	17.1586	14	1,772.40	A
Site Total	43,313.6671	705		
SAGE				
AZADIRACHTIN	0.1139	3	2.88	A
BACILLUS PUMILUS, STRAIN QST 2808	0.0600	1	0.50	A
BACILLUS THURINGIENSIS (BERLINER), SUBSP. KURSTAKI, STRAIN SA-11	0.6375	7	3.14	A
CLARIFIED HYDROPHOBIC EXTRACT OF NEEM OIL	18.1500	6	3.32	A
COCONUT DIETHANOLAMIDE	0.0164	2	6.00	A
DODECYLBENZENE SULFONIC ACID	0.0711	2	6.00	A
EDTA, TETRASODIUM SALT	0.0044	2	6.00	A
HYDROGEN PEROXIDE	22.1811	2	10.00	A
IBA	0.0662	122	2.54	A
ISOPROPYL ALCOHOL	0.0216	2	6.00	A
MEFENOXAM	3.7470	1	5.00	A
MEFENOXAM, OTHER RELATED	0.1102	1	5.00	A
PHOSPHORIC ACID	0.0140	2	6.00	A
PIPERONYL BUTOXIDE	3.9965	5	11.00	A
PIPERONYL BUTOXIDE, OTHER RELATED	0.9991	5	11.00	A
POTASH SOAP	24.4643	4	6.50	A
POTASSIUM BICARBONATE	10.1250	4	3.38	A
PYRETHRINS	1.0327	21	64.94	A
ROTENONE	0.3150	11	44.50	A
ROTENONE, OTHER RELATED	0.3150	11	44.50	A
SILICONE DEFOAMER	0.0019	2	6.00	A
SODIUM XYLENE SULFONATE	0.0219	2	6.00	A
SPINOSAD	3.2000	8	32.00	A
SULFUR	8.4000	2	2.24	A
ALPHA-[PARA-(1,1,3,3-TETRAMETHYLBUTYL)PHENYL]-OMEGA-HYDROXYPOLY(OXYETHYLENE)	0.0833	2	6.00	A
TETRAPOTASSIUM PYROPHOSPHATE	0.0109	2	6.00	A
TRIETHANOLAMINE	0.0279	2	6.00	A
Site Total	98.1869	183		
SESAME, SEED				
METHYL BROMIDE	15.0000		3.00	A
PROPYLENE OXIDE	69.0000		15.00	T
Site Total	84.0000			
SHALLOT				
BACILLUS PUMILUS, STRAIN QST 2808	0.9603	2	8.00	A
CLARIFIED HYDROPHOBIC EXTRACT OF NEEM OIL	7.6421	1	4.00	A
DIATOMACEOUS EARTH	32.9800	2	8.00	A
PYRETHRINS	0.2000	2	8.00	A
Site Total	41.7824	5		
SMALL FRUITS/BERRY				
CHLOROPICRIN	21.5914	1	0.10	A
1,3-DICHLOROPROPENE	13.5306	1	0.10	A
METHYL BROMIDE	1,900.6668		10,304.00	U
Site Total	1,935.7888	1		
SOIL FUMIGATION/PREPLANT				
ALCOHOLS, C4-C12, NORMAL	0.3444	1	32.00	A
ALPHA-ALKYLARYL-OMEGA-HYDROXYPOLY(OXYETHYLENE)	845.7733	44	3,296.10	A
ALPHA-ALKYL (C9-C11)-OMEGA-HYDROXYPOLY(OXYETHYLENE)	45.3819	25	1,259.00	A
ALPHA-ALKYL (C10-C14)-OMEGA-HYDROXYPOLY (OXYETHYLENE)	9.2237	1	42.00	A

Commodity Chemical		Pounds Applied	Agricultural Applications	Amount Treated	Unit Type
SOIL FUMIGATION/PREPLANT					
ALPHA-ALKYL (SECONDARY C12-C14)-OMEGA-HYDROXYPOLY (OXYETHYLENE)		15.3390	7	401.00	A
ALPHA-ALKYL (C12-C16)-OMEGA-HYDROXYPOLY (OXYETHYLENE)		1.1461	1	42.00	A
ALPHA-ALKYL (C12-C14)-OMEGA-HYDROXYPOLY (OXYETHYLENE)		10.0092	1	18.00	A
ALKYL (C8,C10) POLYGLYCOSIDE		11,819.4671	154	9,891.25	A
ALLYLOXYPOLYETHYLENE GLYCOL ACETATE		14.6647	14	703.00	A
ALUMINUM PHOSPHIDE		3.9600	1	90.00	A
AMMONIUM NITRATE		185.1039	72	4,689.22	A
AMMONIUM PROPIONATE		483.0394	60	3,732.00	A
AMMONIUM SULFATE		1,207.0220	164	11,081.82	A
BENZOIC ACID		21.5366	20	1,171.80	A
BIFENTHRIN		1,232.9396		4,428,792.33	C
		72.4000		256,080.42	S
		44.0020		387.00	A
		39.9900		167,670.00	U
TOTAL POUNDS OF THIS CHEMICAL	1,389.3316				
BISPYRIBAC-SODIUM		1.2000	1	51.00	A
BUTYL ALCOHOL		96.8075	49	2,798.50	A
CALCIUM CHLORIDE		3.5266	2	24.00	A
CARBARYL		7.5000	1	15.00	A
CARFENTRAZONE-ETHYL		68.9299	60	3,467.00	A
CHLOROPICRIN		985,943.3323	434	8,302.31	A
		23.9925	3	52,992.00	S
		0.2500	2	64.00	U
TOTAL POUNDS OF THIS CHEMICAL	985,967.5748				
CHLOROTHALONIL		212.8528	3	134.80	A
CHLORPYRIFOS		100.5674	3	161.00	A
CHLORTHAL-DIMETHYL		30.0000	1	4.00	A
CITRIC ACID		406.7214	87	6,098.10	A
COCONUT DIETHANOLAMIDE		0.6232	1	95.00	A
COTTONSEED OIL		30.5042	1	32.00	A
CYCLOATE		3.0056	1	0.96	A
CYPERMETHRIN		0.9611	1	18.57	A
(S)-CYPERMETHRIN		61.5494	23	1,243.00	A
2,4-D, DIMETHYLAMINE SALT		2,013.6143	48	2,722.40	A
DAZOMET		516.6216	1	196.49	A
		23.0769		604.88	C
TOTAL POUNDS OF THIS CHEMICAL	539.6985				
DIAZINON		154.0056	4	59.00	A
DICAMBA, DIMETHYLAMINE SALT		17.3379	2	116.00	A
DICAMBA, SODIUM SALT		28.0500	4	204.00	A
1,3-DICHLOROPROPENE		848,886.4357	154	3,369.49	A
DIETHYLENE GLYCOL		53.6910	36	1,469.70	A
DIFLUFENZOPYR, SODIUM SALT		10.9140	4	204.00	A
DIGLYCOLAMINE SALT OF 3,6-DICHLORO-O-ANISIC ACID		29.2167	3	158.40	A
DIMETHYL ALKYL TERTIARY AMINES		23.4530	20	1,171.80	A
DIMETHYLPOLYSILOXANE		24.2436	120	7,699.52	A
DODECYLBENZENE SULFONIC ACID		2.7005	1	95.00	A
EDTA, SODIUM SALT		0.0505	2	94.00	A
EDTA, TETRASODIUM SALT		0.1662	1	95.00	A
ETHALFLURALIN		731.0457	7	409.40	A
ETHYLENE GLYCOL		15.1432	1	80.00	A
FATTY ACIDS, MIXED		23.0563	43	2,279.70	A
FATTY ACIDS DERIVED FROM TALLOW		4.0037	1	18.00	A
FENOXAPROP-P-ETHYL		1.1596	1	51.00	A
FLUMIOXAZIN		12.0717	12	98.25	A
FOSETYL-AL		56.0000	1	20.00	A
GLYPHOSATE		7,438.3502	108	4,907.90	A
GLYPHOSATE, DIAMMONIUM SALT		347.7124	13	665.00	A
GLYPHOSATE, ISOPROPYLAMINE SALT		32,062.9718	448	26,559.46	A
GLYPHOSATE, POTASSIUM SALT		12,153.6900	143	7,898.98	A
GLYPHOSATE-TRIMESIUM		390.3043	13	475.00	A
HYDROTREATED PARAFFINIC SOLVENT		138.6894	10	525.00	A
2-(3-HYDROXYPROPYL)-HEPTA-METHYL TRISILOXANE, ETHOXYLATED, ACETATE		52.6028	15	733.00	A
IMIDACLOPRID		0.0663	1	1.50	A

Commodity Chemical	Pounds Applied	Agricultural Applications	Amount Treated	Unit Type
SOIL FUMIGATION/PREPLANT				
INDOXACARB	0.0073	1	75.00	A
IPRODIONE	18.7500	1	75.00	A
ISOPROPYL ALCOHOL	319.2654	136	7,504.90	A
KEROSENE	41.7043	20	1,171.80	A
LAMBDA-CYHALOTHRIN	1.7952	2	48.40	A
LECITHIN	61.7317	14	747.30	A
MCPA, DIMETHYLAMINE SALT	278.4564	7	504.00	A
METAM-SODIUM	75,768.2571	23	486.46	A
METHOXYFENOZIDE	18.1162	4	107.00	A
METHYLATED SILICA	0.0344	28	1,068.70	A
METHYLATED SOYBEAN OIL	1,248.1174	29	1,684.80	A
METHYL BROMIDE	1,345,707.0949	402	6,601.34	A
	1,568.0000		172,800.00	C
	474.2575	3	52,992.00	S
	103.1500	4	169.00	U
TOTAL POUNDS OF THIS CHEMICAL 1,347,852.5024				
METHYL SILICONE RESINS	8.7811	29	1,174.70	A
S-METOLACHLOR	2,822.2650	32	1,818.29	A
METRIBUZIN	915.1050	34	2,129.00	A
MINERAL OIL	1,293.4755	10	710.00	A
MODIFIED PHTHALIC GLYCEROL ALKYD RESIN	3.1749	2	94.00	A
MSMA	24.3013	1	4.00	A
NAPROPAMIDE	1,128.0000	22	1,068.00	A
4-NONYLPHENOL, FORMALDEHYDE RESIN, PROPOXYLATED	16.7244	30	1,174.00	A
ALPHA-(PARA-NONYLPHENYL)-OMEGA-HYDROXYPOLY (OXYETHYLENE)	1,783.8141	220	10,544.30	A
ALPHA-(PARA-NONYLPHENYL)-OMEGA-HYDROXYPOLY (OXYETHYLENE), BRANCHED	35.1335	14	829.00	A
ALPHA-(PARA-NONYLPHENYL)-OMEGA-HYDROXYPOLY (OXYETHYLENE), PHOSPHATE ESTER	216.7227	66	3,948.80	A
ALPHA-(PARA-NONYLPHENYL)-OMEGA-HYDROXYPOLY (OXYETHYLENE) SULFATE, AMMONIUM SALT	3.3920	5	314.00	A
ALPHA-OCTYLPHENYL-OMEGA-HYDROXYPOLY(OXYETHYLENE)	52.9445	3	208.40	A
OLEIC ACID	16.9918	4	202.20	A
OLEIC ACID, METHYL ESTER	462.3904	18	1,533.90	A
ORCHEX 796 OIL	117.0499	4	202.20	A
ORGANOSILICONE, POLY OXYALKYLENE ETHER COPOLYMER	2.5582	2	112.00	A
OXYDEMETON-METHYL	24.7297	1	50.00	A
OXYFLUORFEN	7,221.0517	673	35,700.85	A
PARAQUAT DICHLORIDE	498.5931	19	588.90	A
PENDIMETHALIN	951.7615	12	1,041.70	A
PETROLEUM DISTILLATES	273.9846	6	390.00	A
PETROLEUM DISTILLATES, ALIPHATIC	56.6024	1	30.00	A
PETROLEUM OIL, PARAFFIN BASED	793.3665	6	430.40	A
PHOSPHORIC ACID	220.9040	53	3,627.10	A
POLYACRYLAMIDE, POLYETHYLENE GLYCOL MIXTURE	36.2855	42	1,825.60	A
POLYACRYLAMIDE POLYMER	6.0537	36	1,564.40	A
POLYETHER MODIFIED POLYSILOXANE	20.7616	1	75.00	A
POLYETHYLENE GLYCOL	59.8828	10	903.40	A
POLYETHYLENE GLYCOL DIACETATE	1.3332	14	703.00	A
POLYETHYLENE GLYCOL MONO(3-(TETRAMETHYL-1-(TRIMETHYLSILOXY)DISILOXANYL)PROPYL)ETHER	5.5694	2	101.00	A
POLY-I-PARA-MENTHENE	64.2823	1	34.50	A
POLYMERIZED ACRYLIC ACID	168.6326	35	2,067.10	A
POLYOXYETHYLENE DIOLEATE	0.0533	2	112.00	A
POLYOXYETHYLENE POLYOXYPROPYLENE	9.1170	2	80.00	A
POLYOXYETHYLENE SORBITOL, MIXED ETHER ESTER	18.3378	1	116.40	A
POLYOXYETHYLENE SORBITAN MIXED FATTY ACID ESTERS	108.5432	5	314.00	A
POLYSACCHARIDE POLYMER	0.5605	20	1,052.00	A
POTASSIUM N-METHYLDITHIOCARBAMATE	11,994.1341	13	104.75	A
PROMETRYN	42.3296	1	42.00	A
PROPIONIC ACID	61.7317	14	747.30	A
PROPYLENE GLYCOL	4.2810	4	190.00	A
PROPYZAMIDE	1.5300	1	1.00	A
PYRACLOSTROBIN	3.4000	1	22.00	A
RIMSULFURON	4.3963	5	170.96	A
SETHOXYDIM	37.7380	3	108.00	A
SILICONE DEFOAMER	0.0706	1	95.00	A

Commodity Chemical	Pounds Applied	Agricultural Applications	Amount Treated	Unit Type
SOIL FUMIGATION/PREPLANT				
SODIUM POLYACRYLATE	3.6444	25	1,664.90	A
SODIUM XYLENE SULFONATE	0.8309	1	95.00	A
SORBITAN FATTY ACID ESTERS	23.7438	5	314.00	A
SPINOSAD	18.0713	4	175.00	A
SPIROMESIFEN	13.8602	1	106.00	A
SULFUR	180.0000	1	22.00	A
TALL OIL	89.2154	43	2,624.00	A
TALL OIL FATTY ACIDS	22.6025	20	893.00	A
ALPHA-[PARA-(1,1,3,3-TETRAMETHYLBUTYL)PHENYL]-OMEGA-HYDROXYPOLY(OXYETHYLENE)	9.5257	3	189.00	A
TETRAPOTASSIUM PYROPHOSPHATE	0.4155	1	95.00	A
TRIETHANOLAMINE	1.0594	1	95.00	A
TRIFLURALIN	965.7493	31	1,494.93	A
ALPHA-2,6,8-TRIMETHYL-4-NONYLOXY-OMEGA-HYDROXYPOLY (OXYETHYLENE)	5.4323	1	50.00	A
ALPHA-UNDECYL-OMEGA-HYDROXYPOLY(OXYETHYLENE)	12.7632	3	149.00	A
VINYL POLYMER	2.7875	5	667.00	A
ZIRAM	49.7420	1	27.00	A
Site Total	3,366,855.1349	3,111		
SORGHUM (FORAGE - FODDER)				
ALPHA-ALKYLARYL-OMEGA-HYDROXYPOLY(OXYETHYLENE)	91.0770	6	300.00	A
ALPHA-ALKYL (C9-C11)-OMEGA-HYDROXYPOLY(OXYETHYLENE)	109.8860	11	803.90	A
ALPHA-ALKYL (C10-C14)-OMEGA-HYDROXYPOLY (OXYETHYLENE)	6.2589	1	57.00	A
ALPHA-ALKYL (C12-C16)-OMEGA-HYDROXYPOLY (OXYETHYLENE)	0.7777	1	57.00	A
ALPHA-ALKYL (C12-C14)-OMEGA-HYDROXYPOLY (OXYETHYLENE)	22.2043	2	149.00	A
ALKYL (C8,C10) POLYGLYCOSIDE	80.0699	4	170.00	A
AMMONIUM NITRATE	52.3073	15	973.90	A
AMMONIUM SULFATE	427.1833	15	973.90	A
ATRAZINE	90.4671	5	61.00	A
ATRAZINE, OTHER RELATED	1.9113	5	61.00	A
BACILLUS THURINGIENSIS (BERLINER), SUBSP. KURSTAKI, STRAIN SA-11	8.5000	1	10.00	A
BENZOIC ACID	13.7364	23	1,732.40	A
N,N-BIS-(2-OMEGA-HYDROXYPOLY(OXYETHYLENE)ETHYL) ALKYLAMINE, ALKYL DERIVED FROM TALLOW FATTY ACIDS	4.5587	3	182.00	A
BUTYL ALCOHOL	8.1736	9	473.00	A
CALCIUM CHLORIDE	2.3930	2	152.00	A
CARFENTRAZONE-ETHYL	14.6989	26	1,274.50	A
CHLORPYRIFOS	435.1465	12	640.00	A
CITRIC ACID	8.1288	3	209.00	A
CYFLUTHRIN	6.5061	2	150.00	A
CYPERMETHRIN	2.9109	1	60.00	A
(S)-CYPERMETHRIN	29.0775	9	593.00	A
2,4-D, DIMETHYLAMINE SALT	1,474.5388	45	2,558.40	A
DICAMBA, DIMETHYLAMINE SALT	53.1782	4	178.00	A
DICAMBA, SODIUM SALT	11.5198	2	58.00	A
DIGLYCOLAMINE SALT OF 3,6-DICHLORO-O-ANISIC ACID	509.1016	29	1,591.50	A
DIMETHOATE	54.9543	1	112.00	A
DIMETHYL ALKYL TERTIARY AMINES	14.9587	23	1,732.40	A
DIMETHYLPOLYSILOXANE	0.8564	21	918.00	A
DIOCTYL PHTHALATE	3.8979	1	112.00	A
DIPHACINONE	0.0050	1	55.00	A
ETHYLENE GLYCOL	14.5142	1	60.00	A
FATTY ACIDS, METHYL ESTERS	17.0191	3	182.00	A
FATTY ACIDS, MIXED	0.3520	1	71.00	A
FATTY ACIDS DERIVED FROM TALLOW	8.8817	2	149.00	A
GLYPHOSATE, ISOPROPYLAMINE SALT	15.9549	1	16.00	A
GLYPHOSATE, POTASSIUM SALT	18.1017	1	28.00	A
HALOSULFURON-METHYL	2.6181	2	58.00	A
HYDROTREATED PARAFFINIC SOLVENT	13.6895	1	45.00	A
2-(3-HYDROXYPROPYL)-HEPTA-METHYL TRISILOXANE, ETHOXYLATED, ACETATE	3.3031	1	78.00	A
ISOPROPYL ALCOHOL	18.5055	17	732.00	A

Commodity Chemical	Pounds Applied	Agricultural Applications	Amount Treated	Unit Type
SORGHUM (FORAGE - FODDER)				
KEROSENE	26.5997	23	1,732.40	A
LAMBDA-CYHALOTHRIN	105.4172	57	2,635.40	A
METHOMYL	202.9500	8	451.00	A
METHYLATED SOYBEAN OIL	515.2366	24	1,762.40	A
METHYL CELLULOSE	3.8437	1	112.00	A
S-METOLACHLOR	395.0555	4	266.90	A
MINERAL OIL	52.8786	5	61.00	A
MORPHOLINE	1.6854	1	112.00	A
4-NONYLPHENOL, FORMALDEHYDE RESIN, PROPOXYLATED	23.3408	8	502.00	A
ALPHA-(PARA-NONYLPHENYL)-OMEGA-HYDROXYPOLY (OXYETHYLENE)	191.2913	35	1,593.00	A
ALPHA-(PARA-NONYLPHENYL)-OMEGA-HYDROXYPOLY (OXYETHYLENE), BRANCHED	1.4300	1	45.00	A
OLEIC ACID	5.4554	1	112.00	A
OLEIC ACID, METHYL ESTER	9.9092	1	78.00	A
PARAQUAT DICHLORIDE	767.7790	9	639.40	A
PENDIMETHALIN	601.1370	12	804.40	A
PHOSPHORIC ACID	10.0319	4	305.00	A
POLYACRYLAMIDE, POLYETHYLENE GLYCOL MIXTURE	5.7809	1	84.00	A
POLYACRYLAMIDE POLYMER	1.1553	4	108.00	A
POLYALKENE OXIDE MODIFIED HEPTAMETHYL TRISILOXANE	0.3553	1	30.00	A
POLYBUTENES	3.0391	3	182.00	A
POLYETHYLENE GLYCOL	25.1290	8	275.00	A
SODIUM DIISOOCTYLSULFOSUCCINATE	0.5141	1	112.00	A
SULFUR	118.2222	1	30.00	A
TALL OIL	0.4155	1	38.00	A
TALL OIL FATTY ACIDS	7.0473	6	106.00	A
VINYL POLYMER	4.0409	12	619.00	A
ZINC SULFATE	1.0098	1	80.00	A
Site Total	6,732.6744	337		
SORGHUM/MILO				
ALCOHOLS, C4-C12, NORMAL	0.6022	1	60.00	A
ALPHA-ALKYLARYL-OMEGA-HYDROXYPOLY(OXYETHYLENE)	243.0428	32	1,873.40	A
ALPHA-ALKYL (C9-C11)-OMEGA-HYDROXYPOLY(OXYETHYLENE)	7.0029	2	64.00	A
ALPHA-ALKYL (C10-C14)-OMEGA-HYDROXYPOLY (OXYETHYLENE)	12.5911	1	116.00	A
ALPHA-ALKYL (C12-C16)-OMEGA-HYDROXYPOLY (OXYETHYLENE)	1.5646	1	116.00	A
ALPHA-ALKYL (C12-C14)-OMEGA-HYDROXYPOLY (OXYETHYLENE)	35.1122	5	462.00	A
ALKYL (C8,C10) POLYGLYCOSIDE	7.0995	2	79.00	A
AMMONIUM NITRATE	3.3807	2	79.00	A
AMMONIUM PROPIONATE	3.8890	1	55.00	A
AMMONIUM SULFATE	269.9122	33	2,299.90	A
ATRAZINE	569.6266	7	428.45	A
ATRAZINE, OTHER RELATED	12.0344	7	428.45	A
BACILLUS THURINGIENSIS (BERLINER), SUBSP. KURSTAKI, STRAIN SA-11	8.9775	1	90.00	A
BROMOXYNIL HEPTANOATE	14.5944	1	55.00	A
BROMOXYNIL OCTANOATE	15.1350	1	55.00	A
CARFENTRAZONE-ETHYL	17.8256	28	1,932.70	A
CHLORPYRIFOS	755.0097	16	1,071.40	A
CITRIC ACID	73.8022	30	2,256.90	A
COCONUT DIETHANOLAMIDE	0.2053	3	34.00	A
COTTONSEED OIL	53.3375	1	60.00	A
(S)-CYPERMETHRIN	7.0527	3	142.00	A
2,4-D, DIMETHYLAMINE SALT	105.1466	6	349.90	A
DERIVATED NATURAL POLYMERS	0.0728	1	73.00	A
DICAMBA, DIMETHYLAMINE SALT	315.5984	14	1,122.50	A
DICAMBA, DIMETHYLAMINE SALT, OTHER RELATED	11.7318	1	155.00	A
DICAMBA, SODIUM SALT	143.2310	16	1,061.50	A
DIGLYCOLAMINE SALT OF 3,6-DICHLORO-O-ANISIC ACID	1,471.1458	91	5,656.01	A
DIMETHOATE	375.2294	13	796.00	A
DIMETHYLPOLYSILOXANE	0.6065	8	409.60	A
DODECYLBENZENE SULFONIC ACID	0.8897	3	34.00	A
EDTA, TETRASODIUM SALT	0.0548	3	34.00	A

Commodity Chemical	Pounds Applied	Agricultural Applications	Amount Treated	Unit Type
SORGHUM/MILO				
ETHYLENE GLYCOL	186.5558	7	485.41	A
FATTY ACIDS, MIXED	42.0219	10	627.29	A
FATTY ACIDS DERIVED FROM TALLOW	14.0449	5	462.00	A
GLYPHOSATE, ISOPROPYLAMINE SALT	480.5045	6	311.30	A
GLYPHOSATE, POTASSIUM SALT	172.6733	3	141.00	A
HALOSULFURON-METHYL	32.5525	16	1,061.50	A
HYDROTREATED PARAFFINIC SOLVENT	108.6685	3	141.30	A
ISOPROPYL ALCOHOL	91.5356	53	2,923.21	A
MALATHION	124.9001	1	86.00	A
MANCOZEB	18,359.6828	147	1,191.33	A
METHOMYL	121.0500	3	269.00	A
S-METOLACHLOR	1,684.5220	21	1,189.10	A
4-NONYLPHENOL, FORMALDEHYDE RESIN, PROPOXYLATED	6.0441	5	384.29	A
ALPHA-(PARA-NONYLPHENYL)-OMEGA-HYDROXYPOLY (OXYETHYLENE)	340.1099	39	2,646.80	A
ALPHA-(PARA-NONYLPHENYL)-OMEGA-HYDROXYPOLY (OXYETHYLENE), PHOSPHATE ESTER	2.8195	1	55.00	A
ALPHA-(PARA-NONYLPHENYL)-OMEGA-HYDROXYPOLY (OXYETHYLENE) SULFATE, AMMONIUM SALT	0.6248	1	75.00	A
ALPHA-OCTYLPHENYL-OMEGA-HYDROXYPOLY(OXYETHYLENE)	9.7580	6	327.00	A
OLEIC ACID	11.9598	4	176.00	A
ORCHEX 796 OIL	72.3604	2	64.00	A
PENDIMETHALIN	579.5993	9	540.30	A
PETROLEUM OIL, PARAFFIN BASED	129.6356	1	75.00	A
PHOSPHORIC ACID	89.3460	46	3,131.30	A
POLYACRYLAMIDE, POLYETHYLENE GLYCOL MIXTURE	5.0549	4	237.00	A
POLYACRYLAMIDE POLYMER	14.9368	22	1,550.41	A
POLYACRYLIC POLYMER	1.2535	5	462.00	A
POLYETHYLENE GLYCOL	13.5422	3	170.00	A
POLYOXYETHYLENE POLYOXYPROPYLENE	1.5456	1	48.60	A
POLYOXYETHYLENE SORBITAN MIXED FATTY ACID ESTERS	19.9920	1	75.00	A
POLYSACCHARIDE POLYMER	1.4228	19	1,354.41	A
POLYSILOXANE	0.8372	1	73.00	A
PROPARGITE	246.2765	2	150.00	A
PROPYLENE GLYCOL	4.8514	2	112.00	A
SILICONE DEFOAMER	0.0233	3	34.00	A
SODIUM CHLORATE	501.9658	4	94.00	A
SODIUM DIOCTYLSULFOSUCCINATE	2.7168	2	112.00	A
SODIUM POLYACRYLATE	0.0972	1	55.00	A
SODIUM XYLENE SULFONATE	0.2738	3	34.00	A
SORBITAN FATTY ACID ESTERS	4.3733	1	75.00	A
TALL OIL	9.8453	7	427.80	A
TALL OIL FATTY ACIDS	13.7996	3	141.30	A
ALPHA-[PARA-(1,1,3,3-TETRAMETHYLBUTYL)PHENYL]- OMEGA-HYDROXYPOLY(OXYETHYLENE)	1.0430	3	34.00	A
TETRAPOTASSIUM PYROPHOSPHATE	0.1369	3	34.00	A
TRIETHANOLAMINE	0.3490	3	34.00	A
VEGETABLE OIL	224.6610	2	144.00	A
VINYL POLYMER	0.6822	2	78.00	A
ZINC SULFATE	1.9313	5	153.00	A
Site Total	28,268.0856	546		
SOYBEAN				
CALCIUM HYPOCHLORITE	318.4763	8	1,343.00	U
	195.8400	2	56.00	A
TOTAL POUNDS OF THIS CHEMICAL 514.3163				
CARBON DIOXIDE	5.8800		5.00	T
PHOSPHINE	0.1200		5.00	T
THIRAM	0.0624		100.00	P
Site Total	520.3787	10		
SPINACH				
ABAMECTIN	60.2211	830	6,182.98	A
ACETAMIPRID	233.2459	392	4,022.04	A
ACIBENZOLAR-S-METHYL	394.8866	2,213	17,251.09	A
ALPHA-PINENE BETA-PINENE COPOLYMER	11.6390	2	47.60	A

Commodity	Chemical	Pounds Applied	Agricultural Applications	Amount Treated	Unit Type
SPINACH					
	ALLYLOXYPOLYETHYLENE GLYCOL ACETATE	6.8910	29	385.10	A
	AZADIRACHTIN	113.2646	604	5,225.62	A
	AZOXYSTROBIN	23.1943	63	126.95	A
		0.0525		2,107.60	P
	TOTAL POUNDS OF THIS CHEMICAL 23.2468				
	BACILLUS PUMILUS, STRAIN QST 2808	517.7280	513	4,855.49	A
	BACILLUS THURINGIENSIS (BERLINER), SUBSP. AIZAWAI, GC-91 PROTEIN	964.9717	200	1,132.24	A
	BACILLUS THURINGIENSIS, SUBSP. AIZAWAI, STRAIN ABTS-1857	1,144.5921	246	1,892.56	A
	BACILLUS THURINGIENSIS, SUBSP. AIZAWAI, STRAIN SD-1372, LEPIDOPTERAN ACTIVE TOXIN(S)	4.4989	45	42.36	A
	BACILLUS THURINGIENSIS, SUBSP. KURSTAKI, STRAIN ABTS-351, FERMENTATION SOLIDS AND SOLUBLES	88.8300	11	110.35	A
	BACILLUS THURINGIENSIS (BERLINER), SUBSP. KURSTAKI, STRAIN SA-11	277.6831	44	379.69	A
	BENSULIDE	238.4258	7	58.00	A
	BENZOIC ACID	14.8954	180	953.30	A
	N,N-BIS-(2-OMEGA-HYDROXYPOLY(OXYETHYLENE)ETHYL) ALKYLAMINE, ALKYL DERIVED FROM TALLOW FATTY ACIDS	9.1758	21	351.00	A
	BORAX	0.7227	6	43.98	A
	BUTYL ALCOHOL	1.1417	16	126.60	A
	CARBARYL	0.1025	1	4.10	A
	CHLORPYRIFOS	12.6000	1	10.50	A
	CLARIFIED HYDROPHOBIC EXTRACT OF NEEM OIL	1,005.4780	75	871.03	A
	CLETHODIM	1.7758	2	15.90	A
	CLOPYRALID, MONOETHANOLAMINE SALT	5.6811	3	36.90	A
	COCONUT DIETHANOLAMIDE	0.3539	36	40.15	A
	COPPER HYDROXIDE	120.9555	32	175.83	A
	COPPER OCTANOATE	46.5408	6	56.63	A
	COPPER OXIDE (OUS)	137.1121	16	199.60	A
	CYCLOATE	21,855.4759	1,949	11,975.33	A
	CYFLUTHRIN	293.0276	568	6,356.50	A
	BETA-CYFLUTHRIN	3.2671	23	167.22	A
	CYPERMETHRIN	0.9777	10	22.86	A
	(S)-CYPERMETHRIN	356.8499	1,134	7,730.86	A
	CYROMAZINE	748.1569	880	6,216.81	A
	DIATOMACEOUS EARTH	9.8940	1	6.00	A
	DIAZINON	12,146.5430	952	6,117.66	A
	1,3-DICHLOROPROPENE	45,546.7811	13	422.30	A
	DIMETHOATE	55.1697	15	184.20	A
	DIMETHYL ALKYL TERTIARY AMINES	16.2208	180	953.30	A
	DIMETHYLPOLYSILOXANE	22.0191	332	2,544.55	A
	DINOTEFURAN	0.9722	2	7.40	A
	DODECYLBENZENE SULFONIC ACID	1.5336	36	40.15	A
	ALPHA-(PARA-DODECYLPHENYL)-OMEGA-HYDROXYPOLY (OXYETHYLENE)	0.6207	2	47.60	A
	EDTA, TETRASODIUM SALT	0.0944	36	40.15	A
	EMAMECTIN BENZOATE	0.8122	64	159.33	A
	ENDOSULFAN	15.6546	1	21.00	A
	ETHYL ACRYLATE AND METHYL METHACRYLATE COPOLYMER	1.1895	1	75.00	A
	FATTY ACIDS, METHYL ESTERS	34.2562	21	351.00	A
	FATTY ACIDS, MIXED	7.6032	31	194.30	A
	FLONICAMID	53.2988	93	623.28	A
	FLUDIOXONIL	0.0567		7,008.42	P
	FOSETYL-AL	5,954.2140	485	2,852.20	A
	GLYPHOSATE, ISOPROPYLAMINE SALT	88.7519	4	42.50	A
	HEPTAMETHYLTRISILOXANE ETHOXYLATED	2.8226	7	68.10	A
	HYDROGEN PEROXIDE	38.8661	13	25.82	A
	2-(3-HYDROXYPROPYL)-HEPTA-METHYL TRISILOXANE, ETHOXYLATED, ACETATE	44.7441	104	659.20	A
	IMIDACLOPRID	884.3207	1,431	10,468.61	A
	ISOPROPYL ALCOHOL	45.8731	314	2,292.00	A
	KEROSENE	28.8441	180	953.30	A
	LECITHIN	2.7890	11	73.80	A
	MALATHION	700.6394	114	493.40	A
	MANEB	28.0471	2	14.00	A

Commodity	Chemical	Pounds Applied	Agricultural Applications	Amount Treated	Unit Type
SPINACH					
	MEFENOXAM	5,617.3481	1,438	10,311.78	A
		40.0111		263,643.70	P
		4.8099	1	3,713.00	S
		1.1200		2,920.00	K
	TOTAL POUNDS OF THIS CHEMICAL 5,663.2891				
	MEFENOXAM, OTHER RELATED	37.5439	429	3,091.13	A
		1.2387		263,643.70	P
		0.0347		2,920.00	K
	TOTAL POUNDS OF THIS CHEMICAL 38.8173				
	METALAXYL	0.9000	1	6.00	A
	METAM-SODIUM	150,775.8726	56	665.17	A
	METHOMYL	1,679.0739	389	2,778.23	A
	METHOXYFENOZIDE	445.5020	411	3,083.70	A
	METHYLATED SOYBEAN OIL	568.3055	188	1,050.60	A
	METHYL SILICONE RESINS	3.8371	5	69.16	A
	MINERAL OIL	87.6581	7	412.70	A
	MYROTHECIUM VERRUCARIA, DRIED FERMENTATION SOLIDS & SOLUBLES, STRAIN AARC-0255	297.2700	20	83.30	A
	4-NONYLPHENOL, FORMALDEHYDE RESIN, PROPOXYLATED	11.6226	21	351.00	A
	ALPHA-(PARA-NONYLPHENYL)-OMEGA-HYDROXYPOLY (OXYETHYLENE)	510.1308	336	2,683.96	A
	ALPHA-(PARA-NONYLPHENYL)-OMEGA-HYDROXYPOLY (OXYETHYLENE) SULFATE, AMMONIUM SALT	0.2266	3	185.00	A
	ALPHA-OCTYLPHENYL-OMEGA-HYDROXYPOLY(OXYETHYLENE)	19.8225	4	355.00	A
	OIL OF JOJOBA	303.5811	85	329.24	A
	OLEIC ACID, METHYL ESTER	76.4530	56	316.00	A
	PERMETHRIN	5,115.0503	3,350	30,614.41	A
	PETROLEUM DISTILLATES	2.1867	3	3.91	A
	PETROLEUM OIL, PARAFFIN BASED	47.0145	3	185.00	A
	PHENMEDIPHAM	930.1036	35	1,964.00	A
	PHOSPHORIC ACID	2.8235	42	154.65	A
	PIPERONYL BUTOXIDE	11.2591	23	73.50	A
	PIPERONYL BUTOXIDE, OTHER RELATED	2.8148	23	73.50	A
	POLYACRYLAMIDE POLYMER	0.3575	29	172.70	A
	POLYALKENE OXIDE MODIFIED HEPTAMETHYL TRISILOXANE	2.3673	11	112.70	A
	POLYBUTENES	6.1172	21	351.00	A
	POLYETHYLENE GLYCOL	243.2959	226	1,816.69	A
	POLYETHYLENE GLYCOL DIACETATE	0.6265	29	385.10	A
	POLYETHYLENE GLYCOL MONO(3-(TETRAMETHYL-1-(TRIMETHYLSILOXY)DISILOXANYL)PROPYL)ETHER	12.6127	20	139.95	A
	POLY-I-PARA-MENTHENE	144.6402	69	566.56	A
	POLYOXYETHYLENE POLYOXYPROPYLENE	6.1458	50	334.11	A
	POLYOXYETHYLENE SORBITAN MIXED FATTY ACID ESTERS	7.2504	3	185.00	A
	POTASH SOAP	316.3343	11	79.50	A
	POTASSIUM BICARBONATE	1,482.5863	35	405.11	A
	POTASSIUM N-METHYLDITHIOCARBAMATE	19,466.2091	94	192.46	A
	POTASSIUM PHOSPHITE	8,152.9783	390	2,850.65	A
	PROPAMOCARB HYDROCHLORIDE	9.9724	1	10.00	A
	PROPIONIC ACID	2.7890	11	73.80	A
	PROPYLENE GLYCOL	0.5101	1	77.00	A
	PROPYZAMIDE	3.0600	1	6.00	A
	PYMETROZINE	46.9620	79	558.63	A
	PYRACLOSTROBIN	214.3588	173	889.49	A
	PYRETHRINS	141.7781	372	4,406.79	A
	QST 713 STRAIN OF DRIED BACILLUS SUBTILIS	644.7756	235	1,755.35	A
	ROTENONE	5.0802	94	868.40	A
	ROTENONE, OTHER RELATED	5.0802	94	868.40	A
	SETHOXYDIM	0.0300	1	0.10	A
	SILICONE DEFOAMER	0.0401	36	40.15	A
	SODIUM XYLENE SULFONATE	0.4719	36	40.15	A
	SORBITAN FATTY ACID ESTERS	1.5860	3	185.00	A
	SPINETORAM	37.2039	50	986.03	A
	SPINOSAD	3,245.7402	3,810	34,036.99	A
	SPIROMESIFEN	0.3579	3	3.00	A
	TALL OIL FATTY ACIDS	9.2790	47	407.66	A
	ALPHA-[PARA-(1,1,3,3-TETRAMETHYLBUTYL)PHENYL]-OMEGA-HYDROXYPOLY(OXYETHYLENE)	1.7979	36	40.15	A
	TETRAPOTASSIUM PYROPHOSPHATE	0.2359	36	40.15	A

Commodity Chemical	Pounds Applied	Agricultural Applications	Amount Treated	Unit Type
SPINACH				
THIODICARB	16.6252	2	23.00	A
THIRAM	1,163.9943		476,690.10	P
	126.6605		50,727.18	U
	6.8393		2,920.00	K
TOTAL POUNDS OF THIS CHEMICAL 1,297.4941				
TRIETHANOLAMINE	0.6017	36	40.15	A
ALPHA-2,6,8-TRIMETHYL-4-NONYLOXY-OMEGA-HYDROXYPOLY (OXYETHYLENE)	3.5837	8	143.10	A
TRISODIUM PHOSPHATE	0.2186	1	77.00	A
XYLENE RANGE AROMATIC SOLVENT	25.4237	5	31.00	A
UNKNOWN		1	2.00	A
Site Total	296,577.2393	25,028		
SQUASH				
ABAMECTIN	4.2224	37	493.87	A
ALPHA-ALKYL (C9-C11)-OMEGA-HYDROXYPOLY(OXYETHYLENE)	7.7853	3	114.00	A
ALPHA-ALKYL (C10-C14)-OMEGA-HYDROXYPOLY (OXYETHYLENE)	8.3142	12	148.80	A
ALPHA-ALKYL (SECONDARY C12-C14)-OMEGA-HYDROXYPOLY (OXYETHYLENE)	1.6711	3	41.00	A
ALPHA-ALKYL (C12-C16)-OMEGA-HYDROXYPOLY (OXYETHYLENE)	1.0331	12	148.80	A
ALPHA-ALKYL (C12-C14)-OMEGA-HYDROXYPOLY (OXYETHYLENE)	19.3150	11	204.00	A
ALKYL (C8,C10) POLYGLYCOSIDE	1.3452	1	12.60	A
ALLYLOXYPOLYETHYLENE GLYCOL ACETATE	0.4765	4	46.50	A
ALUMINUM PHOSPHIDE	0.0258		192.50	K
AMINO ETHOXY VINYL GLYCINE HYDROCHLORIDE	0.4957	4	15.20	A
AMMONIUM NITRATE	0.6406	1	12.60	A
AMMONIUM SULFATE	1.2811	1	12.60	A
AZADIRACHTIN	0.4481	3	23.00	A
AZOXYSTROBIN	36.1676	21	207.74	A
BACILLUS PUMILUS, STRAIN QST 2808	5.4616	3	45.50	A
BACILLUS THURINGIENSIS, SUBSP. AIZAWAI, STRAIN ABTS-1857	28.6956	4	53.14	A
BACILLUS THURINGIENSIS, SUBSP. KURSTAKI, STRAIN ABTS-351, FERMENTATION SOLIDS AND SOLUBLES	4.8600	2	6.00	A
BACILLUS THURINGIENSIS (BERLINER), SUBSP. KURSTAKI, STRAIN SA-11	108.7772	11	105.90	A
BENSULIDE	584.2287	12	147.25	A
BIFENTHRIN	625.5426	101	1,831.70	A
BOSCALID	24.3539	6	86.60	A
BUTYL ALCOHOL	2.4169	4	65.40	A
ALPHA-(PARA-TERT-BUTYLPHENYL)-OMEGA-HYDROXYPOLY (OXYETHYLENE) PHOSPHATE	6.9358	8	186.00	A
CALCIUM CHLORIDE	2.4497	4	46.50	A
CARBARYL	140.9826	5	141.00	A
CHLOROTHALONIL	54.8689	6	37.15	A
	4.5208	3	24,000.00	S
TOTAL POUNDS OF THIS CHEMICAL 59.3897				
CITRIC ACID	8.7726	16	195.30	A
CLARIFIED HYDROPHOBIC EXTRACT OF NEEM OIL	49.8791	4	47.16	A
CLETHODIM	7.7002	3	49.60	A
COPPER HYDROXIDE	78.9241	8	133.25	A
CYMOXANIL	1.2500	1	10.00	A
DELTAMETHRIN	0.5886	2	26.20	A
DIAZINON	10.0566	3	15.00	A
1,3-DICHLOROPROPENE	7,088.5334	1	60.00	A
DICOFOL	86.7255	7	233.00	A
DIETHYLENE GLYCOL	3.6842	10	290.00	A
DIMETHOATE	13.0339	1	45.00	A
DIMETHYLPOLYSILOXANE	26.9228	38	612.20	A
DINOTEFURAN	70.7630	24	401.90	A
DIOCTYL PHTHALATE	0.4176	2	20.00	A
EDTA, SODIUM SALT	0.0067	1	10.00	A
EMULSIFIABLE METHYLATED VEGETABLE OIL	0.8300	1	4.00	A
ESFENVALERATE	26.6713	39	393.70	A

Commodity Chemical	Pounds Applied	Agricultural Applications	Amount Treated	Unit Type
SQUASH				
ETHALFLURALIN	305.0358	11	270.50	A
ETHEPHON	295.5299	142	1,726.27	A
ETHYLENE GLYCOL	2.6174	1	10.00	A
FAMOXADONE	1.2500	1	10.00	A
FATTY ACIDS, MIXED	0.0415	1	0.15	A
FATTY ACIDS DERIVED FROM TALLOW	7.7260	11	204.00	A
FENPROPATHRIN	7.8326	1	25.00	A
FLONICAMID	36.2850	31	430.80	A
FLUAZIFOP-P-BUTYL	2.9326	1	10.00	A
GLYPHOSATE, ISOPROPYLAMINE SALT	134.1133	12	67.25	A
GLYPHOSATE, POTASSIUM SALT	35.3612	2	15.00	A
HALOSULFURON-METHYL	1.3875	1	33.00	A
HEPTAMETHYLTRISILOXANE-1,3-PROPANEDIOL ETHER, ETHOXYLATED PROPOXYLATED	0.0281	1	4.00	A
HYDROGEN PEROXIDE	4.9291	1	10.00	A
HYDROTREATED PARAFFINIC SOLVENT	23.0752	2	45.00	A
2-(3-HYDROXYPROPYL)-HEPTA-METHYL TRISILOXANE, ETHOXYLATED, ACETATE	3.9630	8	83.00	A
IMIDACLOPRID	113.3213	24	388.50	A
IRON PHOSPHATE	1.2900	4	12.60	A
ISOPROPYL ALCOHOL	12.9667	43	448.28	A
KAOLIN	1,211.2500	16	73.00	A
	1.9000	1	1,200.00	S
TOTAL POUNDS OF THIS CHEMICAL 1,213.1500				
MALATHION	65.0685	11	51.00	A
MANEB	3.5924	3	27.50	A
MEFENOXAM	1.8284	4	8.15	A
MEFENOXAM, OTHER RELATED	0.0367	3	5.15	A
METAM-SODIUM	1,154.1302	1	10.80	A
METHOMYL	519.2550	57	1,024.24	A
METHOXYCHLOR	0.0250	1	10.00	A
METHOXYFENOZIDE	28.8656	9	169.00	A
METHYLATED SOYBEAN OIL	73.1199	8	151.00	A
METHYL CELLULOSE	0.4118	2	20.00	A
METHYL SILICONE RESINS	5.4762	11	115.80	A
MODIFIED PHTHALIC GLYCEROL ALKYD RESIN	1.5896	2	22.00	A
MORPHOLINE	0.1806	2	20.00	A
MYCLOBUTANIL	71.3800	50	669.95	A
NALED	6.0425	4	24.00	A
ALPHA-(PARA-NONYLPHENYL)-OMEGA-HYDROXYPOLY (OXYETHYLENE)	138.6349	83	1,227.48	A
ALPHA-(PARA-NONYLPHENYL)-OMEGA-HYDROXYPOLY (OXYETHYLENE), BRANCHED	2.5067	3	41.00	A
ALPHA-OCTYLPHENYL-OMEGA-HYDROXYPOLY(OXYETHYLENE)	0.2694	3	92.00	A
OLEIC ACID	12.2192	6	155.00	A
OLEIC ACID, METHYL ESTER	6.9510	4	36.50	A
ORCHEX 796 OIL	79.5384	2	110.00	A
ORGANOSILICONE, POLY OXYALKYLENE ETHER COPOLYMER	3.1886	4	106.00	A
OXAMYL	13.9384	3	39.00	A
OXYDEMETON-METHYL	77.9844	6	90.00	A
PARAQUAT DICHLORIDE	38.7603	2	52.00	A
PERMETHRIN	69.1395	32	366.59	A
PETROLEUM DISTILLATES, REFINED	1.1060	2	0.21	A
PETROLEUM OIL, PARAFFIN BASED	2.1684	2	8.00	A
PHOSPHORIC ACID	9.4372	31	375.01	A
PIPERONYL BUTOXIDE	5.8160	8	22.00	A
PIPERONYL BUTOXIDE, OTHER RELATED	1.4540	8	22.00	A
POLYALKENE OXIDE MODIFIED HEPTAMETHYL TRISILOXANE	23.1995	4	165.00	A
POLYETHER MODIFIED POLYSILOXANE	0.0450	1	4.00	A
POLYETHYLENE GLYCOL	15.2176	12	114.60	A
POLYETHYLENE GLYCOL DIACETATE	0.0433	4	46.50	A
POLYETHYLENE GLYCOL MONO(3-(TETRAMETHYL-1-(TRIMETHYLSILOXY)DISILOXANYL)PROPYL)ETHER	2.5395	7	39.17	A
POLY-I-PARA-MENTHENE	12.6905	4	22.32	A
POLYOXYETHYLENE DIOLEATE	0.0664	4	106.00	A
POLYOXYETHYLENE POLYOXYPROPYLENE	12.6938	12	197.60	A
POLYOXYETHYLENE SORBITOL, MIXED ETHER ESTER	10.5870	2	8.00	A
POTASH SOAP	75.0318	11	34.80	A

Commodity Chemical	Pounds Applied	Agricultural Applications	Amount Treated	Unit Type
SQUASH				
POTASSIUM BICARBONATE	16.4000	1	10.00	A
POTASSIUM N-METHYLDITHIOCARBAMATE	68.6713	1	1.00	A
PROPYLENE GLYCOL	6.3677	11	359.00	A
PROPYLENE GLYCOL, METHYL ETHER	0.2207	2	25.00	A
PYMETROZINE	14.8635	7	203.00	A
PYRACLOSTROBIN	112.2302	31	606.40	A
PYRETHRINS	1.8767	18	56.12	A
QST 713 STRAIN OF DRIED BACILLUS SUBTILIS	6.1516	4	31.14	A
SETHOXYDIM	44.8836	8	181.15	A
SODIUM DIISOOCTYLSULFOSUCCINATE	0.0551	2	20.00	A
SPINOSAD	17.5471	13	200.16	A
SPIROMESIFEN	23.3289	20	206.80	A
SULFUR	11,063.1551	76	1,140.92	A
TALL OIL	6.2475	11	146.84	A
TALL OIL FATTY ACIDS	9.6408	9	233.00	A
ALPHA-[PARA-(1,1,3,3-TETRAMETHYLBUTYL)PHENYL]-OMEGA-HYDROXYPOLY(OXYETHYLENE)	0.8421	1	10.00	A
THIAMETHOXAM	0.1576	2	2.00	A
THIOPHANATE-METHYL	75.9640	11	284.00	A
THIRAM	293.6005		244,938.23	P
	140.5991		51,019.15	K
	0.8750	1	10.00	A
TOTAL POUNDS OF THIS CHEMICAL 435.0746				
TRIFLOXYSTROBIN	9.4794	12	157.50	A
TRIFLUMIZOLE	41.9246	23	301.26	A
TRIFLURALIN	61.9210	5	83.00	A
TRISODIUM PHOSPHATE	0.0899	1	10.00	A
ALPHA-UNDECYL-OMEGA-HYDROXYPOLY(OXYETHYLENE)	0.0900	1	4.00	A
VEGETABLE OIL	0.2438	1	0.15	A
XYLENE RANGE AROMATIC SOLVENT	4.1006	1	5.00	A
Site Total	25,922.6684	1,148		
SQUASH, SUMMER				
ALLYLOXYPOLYETHYLENE GLYCOL ACETATE	0.4868	4	24.00	A
AMMONIUM SULFATE	2.1242	3	30.00	A
AZADIRACHTIN	0.3163	6	12.18	A
BACILLUS THURINGIENSIS (BERLINER), SUBSP. KURSTAKI, STRAIN SA-11	96.3685	13	120.42	A
BENSULIDE	336.0120	15	87.27	A
BENZOIC ACID	0.3805	3	27.20	A
BIFENTHRIN	13.3675	4	21.25	A
BOSCALID	9.8255	2	36.00	A
BUTYL ALCOHOL	0.7414	2	36.00	A
CARBARYL	23.0000	2	23.00	A
CHLOROPICRIN	99.0000	1	1.00	A
CHLOROTHALONIL	63.8700	6	47.00	A
CITRIC ACID	0.9059	3	30.00	A
COCONUT DIETHANOLAMIDE	0.0117	1	3.00	A
COPPER HYDROXIDE	22.4555	2	26.00	A
DIAZINON	0.9302	1	1.50	A
DIETHYLENE GLYCOL	1.5277	7	81.00	A
DIMETHYL ALKYL TERTIARY AMINES	0.4143	3	27.20	A
DIMETHYLPOLYSILOXANE	16.1986	24	207.00	A
DINOTEFURAN	0.1960	1	1.50	A
DODECYLBENZENE SULFONIC ACID	0.0507	1	3.00	A
EDTA, TETRASODIUM SALT	0.0031	1	3.00	A
ESFENVALERATE	4.9655	15	116.80	A
ETHALFLURALIN	67.4549	5	56.00	A
ETHEPHON	1.7339	7	19.63	A
FLONICAMID	1.6250	1	20.00	A
FLUAZIFOP-P-BUTYL	1.2453	1	5.00	A
GLYPHOSATE, ISOPROPYLAMINE SALT	25.1326	20	52.50	A
GLYPHOSATE, POTASSIUM SALT	3.1032	3	4.50	A
2-(3-HYDROXYPROPYL)-HEPTA-METHYL TRISILOXANE, ETHOXYLATED, ACETATE	1.6816	4	24.00	A
IMIDACLOPRID	65.4145	25	187.65	A
ISOPROPYL ALCOHOL	0.5978	10	59.00	A

Commodity Chemical	Pounds Applied	Agricultural Applications	Amount Treated	Unit Type
SQUASH, SUMMER				
KAOLIN	142.5000	2	6.00	A
KEROSENE	0.7367	3	27.20	A
MALATHION	194.3882	10	122.00	A
MANEB	4.5000	1	3.00	A
MEFENOXAM	1.9703	4	27.00	A
MEFENOXAM, OTHER RELATED	0.0360	3	24.00	A
METHOMYL	41.4000	5	56.00	A
METHYLATED SOYBEAN OIL	16.6001	4	42.20	A
METHYL BROMIDE	201.0000	1	1.00	A
METHYL SILICONE RESINS	0.0843	1	4.00	A
MYCLOBUTANIL	31.6880	42	320.90	A
NALED	18.1277	1	18.00	A
ALPHA-(PARA-NONYLPHENYL)-OMEGA-HYDROXYPOLY (OXYETHYLENE)	14.6055	9	117.00	A
ALPHA-(PARA-NONYLPHENYL)-OMEGA-HYDROXYPOLY (OXYETHYLENE) SULFATE, AMMONIUM SALT	0.0583	1	14.00	A
OLEIC ACID	0.2330	9	56.00	A
ORGANOSILICONE, POLY OXYALKYLENE ETHER COPOLYMER	0.3837	1	15.00	A
OXAMYL	113.8869	17	120.00	A
PARAQUAT DICHLORIDE	25.2249	4	48.00	A
PERMETHRIN	10.6900	10	62.00	A
PETROLEUM OIL, PARAFFIN BASED	12.0993	1	14.00	A
PHOSPHORIC ACID	0.9783	4	33.00	A
POLYALKENE OXIDE MODIFIED HEPTAMETHYL TRISILOXANE	8.2385	1	14.00	A
POLYETHYLENE GLYCOL DIACETATE	0.0443	4	24.00	A
POLYETHYLENE GLYCOL MONO(3-(TETRAMETHYL-1-(TRIMETHYLSILOXY)DISILOXANYL)PROPYL)ETHER	0.3356	2	10.00	A
POLYOXYETHYLENE DIOLEATE	0.0080	1	15.00	A
POLYOXYETHYLENE POLYOXYPROPYLENE	5.2058	15	85.00	A
POLYOXYETHYLENE SORBITAN MIXED FATTY ACID ESTERS	1.8659	1	14.00	A
POTASSIUM N-METHYLDITHIOCARBAMATE	1,001.4568	2	7.00	A
PROPYLENE GLYCOL	2.4374	7	80.00	A
PYMETROZINE	7.4577	12	89.50	A
PYRACLOSTROBIN	25.7357	19	149.20	A
PYRETHRINS	0.4128	3	33.50	A
QST 713 STRAIN OF DRIED BACILLUS SUBTILIS	5.6765	7	15.18	A
ROTENONE	0.0247	1	5.00	A
ROTENONE, OTHER RELATED	0.0247	1	5.00	A
SILICONE DEFOAMER	0.0013	1	3.00	A
SODIUM XYLENE SULFONATE	0.0156	1	3.00	A
SORBITAN FATTY ACID ESTERS	0.4082	1	14.00	A
SPINOSAD	4.2887	8	49.62	A
SPIROMESIFEN	2.3562	2	24.00	A
SULFUR	20,657.3800	192	1,411.22	A
TALL OIL FATTY ACIDS	2.7966	6	66.00	A
ALPHA-[PARA-(1,1,3,3-TETRAMETHYLBUTYL)PHENYL]-OMEGA-HYDROXYPOLY(OXYETHYLENE)	3.9033	10	59.00	A
TETRAPOTASSIUM PYROPHOSPHATE	0.0078	1	3.00	A
THIOPHANATE-METHYL	12.6000	2	36.00	A
TRIETHANOLAMINE	0.0199	1	3.00	A
TRIFLUMIZOLE	4.6528	3	19.00	A
TRIFLURALIN	4.0117	1	8.00	A
Site Total	23,443.6984	522		
SQUASH, WINTER				
ALCOHOLS, C4-C12, NORMAL	0.6335	5	63.00	A
ALPHA-PINENE BETA-PINENE COPOLYMER	2.1939	2	6.00	A
ALLYLOXYPOLYETHYLENE GLYCOL ACETATE	2.0708	1	40.00	A
AMMONIUM SULFATE	13.9025	1	36.00	A
AZADIRACHTIN	0.2541	3	9.00	A
BACILLUS THURINGIENSIS (BERLINER), SUBSP. AIZAWAI, GC-91 PROTEIN	6.2280	3	9.00	A
BENSULIDE	116.0030	8	58.00	A
BIFENTHRIN	329.4492	8	195.00	A
COTTONSEED OIL	56.1102	5	63.00	A
ALPHA-(PARA-DODECYLPHENYL)-OMEGA-HYDROXYPOLY (OXYETHYLENE)	0.1170	2	6.00	A

Commodity Chemical	Pounds Applied	Agricultural Applications	Amount Treated	Unit Type
SQUASH, WINTER				
GLYPHOSATE, ISOPROPYLAMINE SALT	0.5546	1	5.00	A
GLYPHOSATE, POTASSIUM SALT	110.3413	2	36.20	A
HALOSULFURON-METHYL	0.6329	1	27.00	A
2-(3-HYDROXYPROPYL)-HEPTA-METHYL TRISILOXANE, ETHOXYLATED, ACETATE	12.5553	2	114.00	A
IMIDACLOPRID	1.0350	4	7.50	A
ISOPROPYLAMINE DODECYLBENZENE SULFONATE	0.0911	2	28.00	A
MALATHION	721.1739	1	90.00	A
MEFENOXAM	0.6438	1	5.00	A
MINERAL OIL	0.6143	2	6.00	A
ALPHA-(PARA-NONYLPHENYL)-OMEGA-HYDROXYPOLY (OXYETHYLENE)	3.5898	5	63.00	A
OLEIC ACID, METHYL ESTER	16.2044	1	74.00	A
PETROLEUM OIL, PARAFFIN BASED	14.8252	2	28.00	A
POLYETHYLENE GLYCOL DIACETATE	0.1883	1	40.00	A
POLYOXYETHYLENE SORBITAN MONOOLEATE	0.3644	2	28.00	A
POLYOXYETHYLENE SORBITAN TRIOLEATE	2.3988	2	28.00	A
PYRACLOSTROBIN	16.9980	2	114.00	A
PYRETHRINS	0.5593	4	17.00	A
SETHOXYDIM	2.8114	1	10.00	A
SULFUR	19.6000	1	2.00	A
Site Total	1,452.1440	52		
SQUASH, ZUCCHINI				
BACILLUS THURINGIENSIS (BERLINER), SUBSP. AIZAWAI, SEROTYPE H-7	6.3860	2	62.00	A
BACILLUS THURINGIENSIS (BERLINER), SUBSP. KURSTAKI, SEROTYPE 3A,3B	0.6464	1	5.05	A
BACILLUS THURINGIENSIS, SUBSP. KURSTAKI, STRAIN ABTS-351, FERMENTATION SOLIDS AND SOLUBLES	15.1200	1	28.00	A
BACILLUS THURINGIENSIS (BERLINER), SUBSP. KURSTAKI, STRAIN SA-11	0.2250	2	2.00	A
BENSULIDE	35.6932	1	9.00	A
BENTONITE	5.0400	1	28.00	A
BIFENTHRIN	3.4760	2	112.00	A
CASEIN	0.3780	1	28.00	A
CLARIFIED HYDROPHOBIC EXTRACT OF NEEM OIL	59.2263	2	62.00	A
HYDROTREATED PARAFFINIC SOLVENT	57.4264	2	112.00	A
IMIDACLOPRID	13.6889	5	38.00	A
IRON PHOSPHATE	0.5000	1	12.00	A
ISOPROPYL ALCOHOL	1.5263	2	36.50	A
LACTOSE	0.3780	1	28.00	A
MALATHION	31.9464	4	18.00	A
METHOXYFENOZIDE	4.5094	2	36.50	A
ALPHA-(PARA-NONYLPHENYL)-OMEGA-HYDROXYPOLY (OXYETHYLENE)	8.5780	4	148.50	A
OXAMYL	1.9912	1	4.00	A
PYMETROZINE	3.2081	2	112.00	A
PYRETHRINS	0.0002	1	1.00	A
ROTENONE	0.0002	1	1.00	A
ROTENONE, OTHER RELATED	0.0002	1	1.00	A
SETHOXYDIM	9.8136	2	112.00	A
SULFUR	68.6000	11	4.90	A
TALL OIL FATTY ACIDS	7.2925	2	112.00	A
Site Total	335.6503	45		
STONE FRUIT				
AZOXYSTROBIN	0.8609	2	4.10	A
BACILLUS THURINGIENSIS, SUBSP. KURSTAKI, STRAIN HD-1	0.3090	1	4.00	A
BACILLUS THURINGIENSIS (BERLINER), SUBSP. KURSTAKI, STRAIN SA-11	35.2750	9	85.00	A
BACILLUS THURINGIENSIS (BERLINER), SUBSP. KURSTAKI STRAIN SA-12	4.2500	2	8.00	A
CARBON	0.0893	1	2.00	A
COPPER HYDROXIDE	509.7539	17	161.70	A
DIAZINON	1.6500	1	1.10	A

Commodity Chemical		Pounds Applied	Agricultural Applications	Amount Treated	Unit Type
STONE FRUIT					
DIPHACINONE		0.0025	1	3.00	A
ESFENVALERATE		0.2593	2	6.00	A
GLYPHOSATE, ISOPROPYLAMINE SALT		12.1195	6	11.40	A
METHOXYFENOZIDE		1.6943	2	6.00	A
MODIFIED PHTHALIC GLYCEROL ALKYD RESIN		1.5103	2	4.10	A
ORYZALIN		2.1451	2	1.40	A
PETROLEUM OIL, UNCLASSIFIED		632.6665	10	90.50	A
PHOSMET		0.2188	1	0.10	A
POLY-I-PARA-MENTHENE		47.1050	27	266.00	A
POTASSIUM BICARBONATE		226.3200	7	92.00	A
PROPICONAZOLE		0.9183	4	8.20	A
PYRAFLUFEN-ETHYL		0.2664	1	80.00	A
QST 713 STRAIN OF DRIED BACILLUS SUBTILIS		1.7520	2	4.00	A
SODIUM NITRATE		0.1690	1	2.00	A
SPINOSAD		4.2643	7	45.10	A
SULFUR		195.2000	7	78.00	A
ZIRAM		15.2000	2	8.00	A
Site Total		1,693.9994	116		
STORAGE AREA/BOX					
ALUMINUM PHOSPHIDE		52.6900		96,000.00	C
		47.4000		2,378.20	T
TOTAL POUNDS OF THIS CHEMICAL	100.0900				
BUTYL ALCOHOL		0.1853		2.00	A
DDVP		8.0205		105,500.00	S
DDVP, OTHER RELATED		0.2495		105,500.00	S
DIMETHYLPOLYSILOXANE		0.0021		2.00	A
GLYPHOSATE, ISOPROPYLAMINE SALT		0.3746		2.00	T
ALPHA-(PARA-NONYLPHENYL)-OMEGA-HYDROXYPOLY (OXYETHYLENE)		1.6660		2.00	A
Site Total		110.5880			
STRAWBERRY					
ABAMECTIN		302.3689	721	16,962.41	A
ACEQUINOCYL		394.8970	43	1,196.74	A
ACRYLAMIDE/SODIUM ACRYLATE COPOLYMER		5.4109	2	84.80	A
ALCOHOLS, C4-C12, NORMAL		0.0177	1	3.50	A
ALPHA-ALKYLARYL-OMEGA-HYDROXYPOLY(OXYETHYLENE)		2.2085	1	140.00	A
ALPHA-ALKYL (C8-C18)-OMEGA-HYDROXYPOLY(OXYETHYLENE) POLY(OXYPROPYLENE)		6.0990	15	268.50	A
ALPHA-ALKYL (C9-C11)-OMEGA-HYDROXYPOLY(OXYETHYLENE)		18.8801	6	230.00	A
ALPHA-ALKYL (C12-C16)-OMEGA-HYDROXYPOLY (OXYETHYLENE)		0.1196	1	26.00	A
ALPHA-PINENE BETA-PINENE COPOLYMER		1,534.3903	243	6,258.37	A
ALPHA-ALKYL (C12-C14)-OMEGA-HYDROXYPOLY (OXYETHYLENE)		134.8522	30	615.65	A
ALPHA-ALKYL (C12-C15)-OMEGA-HYDROXYPOLY (OXYETHYLENE) SULFATE, SODIUM SALT		26.4619	63	962.30	A
ALKYL (C8,C10) POLYGLYCOSIDE		0.9103	1	90.00	A
ALLYLOXYPOLYETHYLENE GLYCOL ACETATE		168.3764	218	4,264.48	A
AMMONIUM PROPIONATE		495.8664	53	1,361.19	A
AMMONIUM SULFATE		314.7754	58	1,529.19	A
AZADIRACHTIN		129.0624	264	4,515.17	A
AZINPHOS-METHYL		9.8935	1	20.00	A
AZOXYSTROBIN		2,200.9349	325	10,960.01	A
		3.1189		312,000.00	U
TOTAL POUNDS OF THIS CHEMICAL	2,204.0538				
BACILLUS PUMILUS, STRAIN QST 2808		435.2470	425	7,108.15	A
BACILLUS THURINGIENSIS (BERLINER)		1.6000	1	100.00	A
BACILLUS THURINGIENSIS (BERLINER), SUBSP. AIZAWAI, GC-91 PROTEIN		302.7268	62	1,043.59	A
BACILLUS THURINGIENSIS (BERLINER), SUBSP. AIZAWAI, SEROTYPE H-7		1,168.4701	281	10,223.52	A
BACILLUS THURINGIENSIS, SUBSP. AIZAWAI, STRAIN ABTS-1857		5,231.7306	222	7,223.24	A

Commodity	Chemical	Pounds Applied	Agricultural Applications	Amount Treated	Unit Type
STRAWBERRY					
	BACILLUS THURINGIENSIS, SUBSP. AIZAWAI, STRAIN SD-1372, LEPIDOPTERAN ACTIVE TOXIN(S)	67.9028	23	504.00	A
	BACILLUS THURINGIENSIS (BERLINER), SUBSP. KURSTAKI, SEROTYPE 3A,3B	50.5830	79	861.29	A
	BACILLUS THURINGIENSIS, SUBSP. KURSTAKI, STRAIN ABTS-351, FERMENTATION SOLIDS AND SOLUBLES	9,558.0486	496	15,414.56	A
	BACILLUS THURINGIENSIS, SUBSP. KURSTAKI, STRAIN HD-1	125.1321	53	1,083.00	A
	BACILLUS THURINGIENSIS SUBSPECIES KURSTAKI, GENETICALLY ENGINEERED STRAIN EG7841 LEPIDOPTERAN ACTIVE TOXIN	50.8000	3	126.00	A
	BACILLUS THURINGIENSIS (BERLINER), SUBSP. KURSTAKI, STRAIN SA-11	9,165.0325	664	21,263.23	A
	BEAUVERIA BASSIANA STRAIN GHA	19.1641	6	86.80	A
	BENOMYL	45.8000	14	91.60	A
	BENTONITE	43.2000	3	54.00	A
	BENZOIC ACID	7.8272	24	725.10	A
	BIFENAZATE	12,334.9407	1,041	25,423.45	A
	BIFENTHRIN	2,629.8759	941	25,162.90	A
		1.0000	1	28.00	U
	TOTAL POUNDS OF THIS CHEMICAL 2,630.8759				
	N,N-BIS-(2-OMEGA-HYDROXYPOLY(OXYETHYLENE)ETHYL) ALKYLAMINE, ALKYL DERIVED FROM TALLOW FATTY ACIDS	4.9211	10	97.94	A
	BORAX	514.9704	335	16,288.05	A
	BOSCALID	18,110.3794	1,789	55,747.26	A
		4.8179	2	120.30	S
	TOTAL POUNDS OF THIS CHEMICAL 18,115.1973				
	BUTYL ALCOHOL	57.5543	172	2,428.99	A
	ALPHA-(PARA-TERT-BUTYLPHENYL)-OMEGA-HYDROXYPOLY (OXYETHYLENE) PHOSPHATE	6,984.7184	913	19,541.45	A
	CALCIUM HYDROXIDE	0.7935	1	21.80	A
	CAPTAN	212,911.7487	4,614	127,029.46	A
	CAPTAN, OTHER RELATED	4,767.5414	4,608	126,785.66	A
	CARBARYL	2,689.0401	44	1,653.84	A
	CARBO METHOXY ETHER CELLULOSE, SODIUM SALT	3.4904	27	298.30	A
	CASEIN	3.2400	3	54.00	A
	CHLOROPICRIN	3,408,323.2522	1,598	29,433.07	A
		7.2600	1	2,000.00	U
	TOTAL POUNDS OF THIS CHEMICAL 3,408,330.5122				
	CHLOROTHALONIL	893.8192	23	1,028.75	A
	CHLORPYRIFOS	8,197.2259	247	8,432.59	A
	CHLORTHAL-DIMETHYL	223.3874	2	74.00	A
	CHOLECALCIFEROL	0.0010	1	2.00	A
	CITRIC ACID	253.7460	55	1,399.69	A
	CLARIFIED HYDROPHOBIC EXTRACT OF NEEM OIL	7,132.3960	200	5,132.67	A
	CLETHODIM	4.1505	4	70.00	A
	COCONUT DIETHANOLAMIDE	252.1161	802	14,529.08	A
	COPPER	0.8590	1	25.00	A
	COPPER HYDROXIDE	3,100.3219	62	2,597.80	A
	COPPER OCTANOATE	110.0870	3	125.90	A
	COPPER OXIDE (OUS)	25.3800	1	15.00	A
	COPPER SALTS OF FATTY AND ROSIN ACIDS	687.7715	14	310.00	A
	COTTONSEED OIL	248.6113	17	1,073.50	A
	CYPRODINIL	10,355.2136	898	33,581.77	A
	2,4-D, ALKANOLAMINE SALTS (ETHANOL AND ISOPROPANOL AMINES)	10.2130	1	21.00	A
	DIATOMACEOUS EARTH	7,369.4245	125	2,587.82	A
	DIAZINON	2,137.4731	135	2,711.58	A
	1,3-DICHLOROPROPENE	1,903,980.3719	400	12,001.73	A
	DICOFOL	448.7936	12	725.50	A
	DIETHYLENE GLYCOL	311.0462	15	483.00	A
	DIMETHYL ALKYL TERTIARY AMINES	8.5237	24	725.10	A
	DIMETHYL DICOCOALKYL AMMONIUM SALT WITH NAPHTHALENESULFONIC ACID, FORMALDEHYDE CONDENSATE	22.3829	19	337.70	A
	DIMETHYLPOLYSILOXANE	8,153.1175	3,333	96,946.87	A
		1.7767	1	33.10	S
	TOTAL POUNDS OF THIS CHEMICAL 8,154.8942				
	DIMETHYL SILICONE FLUID EMULSION	24.8141	11	570.00	A

Commodity	Chemical	Pounds Applied	Agricultural Applications	Amount Treated	Unit Type
STRAWBERRY					
	DIPHACINONE	0.0417	8	99.00	A
	DISULFOTON	4.0501	1	1.00	A
	DODECYLBENZENE SULFONIC ACID	571.2842	739	13,566.78	A
	ALPHA-(PARA-DODECYLPHENYL)-OMEGA-HYDROXYPOLY (OXYETHYLENE)	81.9871	243	6,258.37	A
	EDTA, SODIUM SALT	1.2216	34	1,283.00	A
	EDTA, TETRASODIUM SALT	35.1560	739	13,566.78	A
	(E,E)-9, 11-TETRADECADIEN-1-YL ACETATE	0.1159	1	2.00	A
	ENDOSULFAN	907.5000	22	876.60	A
	EPOXIDIZED SOYBEAN OIL	92.3592	6	258.25	A
	ETHYLENE GLYCOL	849.8246	111	3,614.00	A
	ETOXAZOLE	1,133.9125	326	7,987.08	A
	FATTY ACIDS, METHYL ESTERS	17.8009	4	66.94	A
	FATTY ACIDS, MIXED	84.4939	294	5,573.81	A
	FATTY ACIDS DERIVED FROM TALLOW	53.9409	30	615.65	A
	FENBUTATIN-OXIDE	46.7000	4	39.80	A
	FENHEXAMID	24,803.7688	1,312	40,011.11	A
	FENPROPATHRIN	6,632.5128	924	21,272.04	A
	FLUDIOXONIL	6,903.4757	898	33,581.77	A
	FLUMIOXAZIN	41.4327	28	964.96	A
	FOSETYL-AL	11,974.5520	111	4,140.15	A
	GLYPHOSATE, ISOPROPYLAMINE SALT	776.1655	40	1,052.65	A
	GLYPHOSATE, POTASSIUM SALT	264.9515	26	208.20	A
	HARPIN PROTEIN	17.0250	67	2,170.60	A
	HEPTAMETHYLTRISILOXANE ETHOXYLATED	233.4595	191	3,545.46	A
	HEPTAMETHYLTRISILOXANE-1,3-PROPANEDIOL ETHER, ETHOXYLATED PROPOXYLATED	21.5591	6	476.00	A
	HEXYTHIAZOX	2,190.7670	364	12,263.11	A
	HYDROGEN PEROXIDE	161.5060	24	99.71	A
	2-(3-HYDROXYPROPYL)-HEPTA-METHYL TRISILOXANE, ETHOXYLATED, ACETATE	819.8846	261	5,385.98	A
	IMIDACLOPRID	2,440.8482	142	6,080.20	A
	INDOXACARB	3.9703	4	60.50	A
	IPRODIONE	1,324.8344	35	875.09	A
		19.9774		312,000.00	U
	TOTAL POUNDS OF THIS CHEMICAL 1,344.8118				
	IRON PHOSPHATE	102.4810	37	514.59	A
	ALPHA-ISODECYL-OMEGA-HYDROXYPOLY(OXYETHYLENE) PHOSPHATE	125.2323	107	1,093.82	A
	ISOPARAFFINIC HYDROCARBONS	6.0907	6	31.00	A
	ISOPROPYL ALCOHOL	1,504.9404	1,334	38,336.13	A
	ISOPROPYLAMINE DODECYLBENZENE SULFONATE	709.3188	6	258.25	A
	KEROSENE	15.1569	24	725.10	A
	LACTOSE	3.2400	3	54.00	A
	LAMBDA-CYHALOTHRIN	0.0784	1	6.63	A
	LAURIC ACID	24.0563	63	962.30	A
	LECITHIN	5,331.7499	711	22,923.70	A
	MALATHION	62,229.4842	1,564	34,528.32	A
	MEFENOXAM	4,108.5193	286	10,075.93	A
	MEFENOXAM, OTHER RELATED	65.6423	149	5,369.53	A
	METALDEHYDE	940.0328	41	1,240.85	A
	METAM-SODIUM	301,134.0005	80	1,979.47	A
	METHOMYL	16,087.7376	718	18,494.57	A
	METHOXYFENOZIDE	1,791.5766	283	9,459.92	A
	METHYLATED SOYBEAN OIL	793.6563	166	2,420.52	A
	METHYL BROMIDE	2,676,240.0775	1,180	15,211.72	A
		5,278.0255	1	308,787.00	U
		335.5796		17,305.00	S
	TOTAL POUNDS OF THIS CHEMICAL 2,681,853.6826				
	METHYL SILICONE RESINS	210.7675	33	1,030.90	A
	MINERAL OIL	752.5990	246	6,300.37	A
	MODIFIED PHTHALIC GLYCEROL ALKYD RESIN	76.7653	34	1,283.00	A
	MOLASSES	1.4905	1	12.00	A
	MYCLOBUTANIL	5,533.1742	1,876	51,487.28	A
	NALED	23,459.6149	1,161	23,818.74	A
	NAPROPAMIDE	6,658.9973	105	4,472.90	A
	NONANOIC ACID	79.9194	1	25.00	A
	NONANOIC ACID, OTHER RELATED	4.2063	1	25.00	A

Commodity Chemical	Pounds Applied	Agricultural Applications	Amount Treated	Unit Type
STRAWBERRY				
4-NONYLPHENOL, FORMALDEHYDE RESIN, PROPOXYLATED	282.6343	183	3,431.94	A
ALPHA-(PARA-NONYLPHENYL)-OMEGA-HYDROXYPOLY (OXYETHYLENE)	12,182.1253	1,882	59,396.48	A
ALPHA-(PARA-NONYLPHENYL)-OMEGA-HYDROXYPOLY (OXYETHYLENE), BRANCHED	682.4235	113	1,352.07	A
ALPHA-(PARA-NONYLPHENYL)-OMEGA-HYDROXYPOLY (OXYETHYLENE), PHOSPHATE ESTER	14,733.8655	1,259	49,867.92	A
ALPHA-OCTYLPHENYL-OMEGA-HYDROXYPOLY(OXYETHYLENE)	44.9481	18	329.00	A
OLEIC ACID, METHYL ESTER	1,820.3916	116	3,410.14	A
ORCHEX 796 OIL	4.1659	7	34.50	A
ORYZALIN	3.9327	1	3.00	A
OXYDEMETON-METHYL	29.9328	4	60.50	A
OXYFLUORFEN	8.3592	1	9.00	A
PARAQUAT DICHLORIDE	737.7185	95	1,274.50	A
PARATHION	1.7392	1	14.00	A
PETROLEUM DISTILLATES, ALIPHATIC	72.9644	4	123.30	A
PETROLEUM DISTILLATES, AROMATIC	1.5327	1	5.00	A
PETROLEUM DISTILLATES, REFINED	1,550.2367	10	123.00	A
PETROLEUM HYDROCARBONS	0.1352	1	3.00	A
PETROLEUM NAPHTHENIC OILS	3.7876	2	84.80	A
PETROLEUM OIL, PARAFFIN BASED	4.0640	3	12.00	A
PHOSPHORIC ACID	582.5751	1,203	22,446.80	A
BETA-PINENE POLYMER	838.6984	84	4,139.14	A
PIPERONYL BUTOXIDE	356.3085	40	1,290.50	A
PIPERONYL BUTOXIDE, OTHER RELATED	89.0771	40	1,290.50	A
POLYACRYLAMIDE, POLYETHYLENE GLYCOL MIXTURE	11.3217	17	506.47	A
POLYACRYLAMIDE POLYMER	1.4776	2	56.00	A
POLYALKENE OXIDE MODIFIED HEPTAMETHYL TRISILOXANE	5,021.3187	747	20,867.68	A
	7.8247	1	40.00	S
TOTAL POUNDS OF THIS CHEMICAL 5,029.1434				
POLYBUTENES	3.1787	4	66.94	A
POLYETHYLENE GLYCOL	3,828.6948	238	14,633.40	A
POLYETHYLENE GLYCOL DIACETATE	15.3069	218	4,264.48	A
POLYETHYLENE GLYCOL MONO(3-(TETRAMETHYL-1-(TRIMETHYLSILOXY)DISILOXANYL)PROPYL)ETHER	8,881.2937	1,535	40,876.96	A
POLYETHYLENE GLYCOL OLEATE	51.8340	19	337.70	A
POLY-I-PARA-MENTHENE	12,385.1147	1,297	36,118.12	A
POLYMERIZED ACRYLIC ACID	91.2555	26	459.40	A
POLYOXYETHYLENE POLYOXYPROPYLENE	8,688.9516	1,959	53,532.36	A
	7.0180	1	33.10	S
TOTAL POUNDS OF THIS CHEMICAL 8,695.9696				
POLY(OXYETHYLENE) POLY(OXYPROPYLENE) GLYCOL MONOALLYL ETHER	86.2363	6	476.00	A
POLYOXYETHYLENE POLYOXYPROPYLENE MONOBUTYL ETHER	184.7185	6	258.25	A
POLYOXYETHYLENE SORBITOL, MIXED ETHER ESTER	12.0993	1	8.00	A
POLYSACCHARIDE POLYMER	2.2550	1	20.00	A
POLYSILOXANE	0.0364	1	90.00	A
POTASH SOAP	6,661.2359	83	1,005.05	A
POTASSIUM BICARBONATE	27,619.7036	351	13,767.95	A
POTASSIUM HYDROXIDE	1.0668	1	90.00	A
POTASSIUM N-METHYLDITHIOCARBAMATE	11,612.3203	13	47.30	A
POTASSIUM PHOSPHITE	62.5238	1	42.00	A
POTASSIUM SILICATE	24.3541	1	32.00	A
PROPARGITE	9.6000	1	12.00	A
PROPIONIC ACID	5,530.5280	862	26,241.20	A
PROPYLENE GLYCOL	276.0408	235	5,537.32	A
PYRACLOSTROBIN	11,003.4854	2,212	66,996.68	A
	2.4472	2	120.30	S
TOTAL POUNDS OF THIS CHEMICAL 11,005.9326				
PYRETHRINS	238.8404	463	9,742.57	A
PYRIMETHANIL	5,280.9456	574	16,080.30	A
PYRIPROXYFEN	302.0833	109	3,404.08	A
QST 713 STRAIN OF DRIED BACILLUS SUBTILIS	865.3847	312	4,861.04	A
QUILLAJA	7.1554	27	298.30	A
QUINOXYFEN	1,327.6266	400	14,859.41	A
ROTENONE	17.0365	68	2,151.77	A
ROTENONE, OTHER RELATED	17.0365	68	2,151.77	A
SESAME OIL	2.6505	3	9.00	A

Commodity Chemical	Pounds Applied	Agricultural Applications	Amount Treated	Unit Type
STRAWBERRY				
SILICONE DEFOAMER	14.9413	739	13,566.78	A
SODIUM DIOCTYLSULFOSUCCINATE	0.0302	1	3.50	A
SODIUM HYPOCHLORITE	6.2189	4	76.10	A
SODIUM POLYACRYLATE	97.4766	27	901.79	A
SODIUM XYLENE SULFONATE	175.7798	739	13,566.78	A
SORBITAN MONOOLEATE	0.0897	1	26.00	A
SOYBEAN OIL	96.7868	15	72.50	A
SPINETORAM	11.5442	8	245.50	A
SPINOSAD	4,968.5438	1,703	49,813.75	A
SPIROMESIFEN	3,652.3322	665	16,224.74	A
STARCH	0.1337	38	1,007.50	A
STYRENE BUTADIENE COPOLYMER	164.6082	83	1,833.93	A
SULFUR	621,990.8026	5,106	139,486.33	A
SYNTHETIC VEGETABLE GUMS	0.9954	1	12.00	A
TALL OIL	1.1360	5	47.50	A
TALL OIL FATTY ACIDS	240.6371	92	4,177.14	A
E-11-TETRADECEN-1-YL ACETATE	2.7592	1	2.00	A
ALPHA-[PARA-(1,1,3,3-TETRAMETHYLBUTYL)PHENYL]- OMEGA-HYDROXYPOLY(OXYETHYLENE)	823.0682	773	14,849.78	A
TETRAPOTASSIUM PYROPHOSPHATE	87.8899	739	13,566.78	A
THIAMETHOXAM	536.6851	339	8,968.30	A
THIOPHANATE-METHYL	8,119.0303	450	12,529.99	A
THIRAM	18,329.9313	309	8,383.57	A
TRIETHANOLAMINE	224.1192	739	13,566.78	A
TRIFLUMIZOLE	6,000.5914	747	24,963.42	A
	0.0235		2,982.00	S
TOTAL POUNDS OF THIS CHEMICAL 6,000.6149				
ALPHA-2,6,8-TRIMETHYL-4-NONYLOXY-OMEGA-HYDROXYPOLY (OXYETHYLENE)	282.4223	153	4,022.07	A
TRISODIUM PHOSPHATE	1.0249	3	34.50	A
ALPHA-UNDECYL-OMEGA-HYDROXYPOLY(OXYETHYLENE)	20.7705	3	135.00	A
XYLENE	42.4689	7	139.00	A
UNKNOWN		2	57.00	A
Site Total	9,641,506.2265	49,298		
STRUCTURAL PEST CONTROL				
ABAMECTIN	17.8830			
ABAMECTIN, OTHER RELATED	0.0043			
ABIETIC ANHYDRIDE	84.9772			
ACEPHATE	7,372.4667			
ACEQUINOCYL	0.0128			
ACETAMIPRID	0.4535			
ALKYLARYL SULFONATES	0.0185			
ALKYL (AS IN FATTY ACIDS OF COCONUT OIL) MONOETHANOLAMIDE	68.4744			
ALKYL (50%C14, 40%C12, 10%C16) DIMETHYLBENZYL AMMONIUM CHLORIDE	4,165.2493			
ALKYL (60%C14, 30%C16, 5%C12, 5%C18) DIMETHYLBENZYL AMMONIUM CHLORIDE	26,196.9639			
	0.0004		10.00	A
TOTAL POUNDS OF THIS CHEMICAL 26,196.9643				
ALKYL (61%C12, 23%C14, 11%C16, 5%C8,C10,C18) DIMETHYLBENZYL AMMONIUM CHLORIDE	0.0064			
ALKYL (61%C12,23%C14,11%C16,2.5%C8 & C10,2.5%C18) DIMETHYL BENZYL AMMONIUM CHLORIDE	120.4821			
ALKYL (67%C12, 25%C14, 7%C16, 1%C8,C10,C18) DIMETHYLBENZYL AMMONIUM CHLORIDE	225.0266			
ALKYL (50%C12, 30%C14, 17%C16, 3%C18) DIMETHYLETHYLBENZYL AMMONIUM CHLORIDE	0.0337			
	0.0004		10.00	A
TOTAL POUNDS OF THIS CHEMICAL 0.0341				
ALKYL (68%C12, 32%C14) DIMETHYLETHYLBENZYL AMMONIUM CHLORIDE	529.8941			
ALPHA-ALKYL (C9-C11)-OMEGA-HYDROXYPOLY(OXYETHYLENE)	7.8020			
ALPHA-ALKYL (MIXED)-OMEGA-HYDROXYPOLY (OXYETHYLENE) SULFATE	219.1180			

Commodity Chemical		Pounds Applied	Agricultural Applications	Amount Treated	Unit Type
STRUCTURAL PEST CONTROL					
ALPHA-ALKYL (C10-C16)-OMEGA-HYDROXYPOLY (OXYETHYLENE) POLY(OXYPROPYLENE) PHOSPHATE		9.4716			
ALPHA-ALKYLPHENYL-OMEGA-HYDROXYPOLY(OXYETHYLENE)		5.2854			
ALKYL (C8,C10) POLYGLYCOSIDE		4.8270			
ALKYL(42%C12, 26%C18, 15%C14, 8%C16, 5%C10, 4%C8)1, 3-PROPYLENEDIAMINE		909.7832			
ALLETHRIN		0.4435			
ALLETHRIN, OTHER RELATED		0.0343			
D-ALLETHRIN		0.0000			
D-TRANS ALLETHRIN		60.7488			
ALLYLOXYPOLYETHYLENE GLYCOL ACETATE		0.1861			
ALUMINUM PHOSPHIDE		6,374.7499			
		121.0000		200,000.00	K
		77.0000		30,000.00	C
		0.3465		180.00	A
TOTAL POUNDS OF THIS CHEMICAL	6,573.0964				
AMINOPYRALID, TRIISOPROPANOLAMINE SALT		86.4110			
4-AMINOPYRIDINE		63.3920			
AMMONIUM NITRATE		1.1251			
AMMONIUM PROPIONATE		0.6034			
AMMONIUM SULFATE		20.0509			
PARA-TERT-AMYLPHENOL		833.1901			
		0.0008		10.00	A
TOTAL POUNDS OF THIS CHEMICAL	833.1909				
PARA-TERT-AMYLPHENOL, POTASSIUM SALT		7.4736			
ANILAZINE		0.0047			
AROMATIC 150		15.2767			
ARSENIC TRIOXIDE		0.0460			
ATRAZINE		0.0547			
AZADIRACHTIN		9.2812			
AZOXYSTROBIN		15.0214			
BACILLUS THURINGIENSIS (BERLINER), SUBSP. ISRAELENSIS, SEROTYPE H-14		1.1258			
BACILLUS THURINGIENSIS, SUBSP. ISRAELENSIS, STRAIN AM 65-52		4.5584			
BACILLUS THURINGIENSIS (BERLINER), SUBSP. KURSTAKI, SEROTYPE 3A,3B		0.0642			
BACILLUS THURINGIENSIS, SUBSP. KURSTAKI, STRAIN ABTS-351, FERMENTATION SOLIDS AND SOLUBLES		13.0599			
BANDANE		0.0100			
BENDIOCARB		1.2588			
BENEFIN		1.5003			
BENSULIDE		36.0726			
BENZOIC ACID		3.6884			
ORTHO-BENZYL-PARA-CHLOROPHENOL		1,288.1378			
		0.0008		10.00	A
TOTAL POUNDS OF THIS CHEMICAL	1,288.1386				
ORTHO-BENZYL-PARA-CHLOROPHENOL, POTASSIUM SALT		13.9566			
ORTHO-BENZYL-PARA-CHLOROPHENOL, SODIUM SALT		0.1581			
BENZYLDIETHYL [(2,6-XYLYLCARBAMOYL)METHYL] AMMONIUM SACCHARIDE		0.0394			
BIFENAZATE		0.2651			
BIFENTHRIN		44,750.1213			
		0.1255			
TOTAL POUNDS OF THIS CHEMICAL	44,750.2468				
BORAX		524.0880			
BORIC ACID		99,059.9176			
BRODIFACOUM		3.0944		18.00	
		0.0024		4.00	U
		0.0000			
TOTAL POUNDS OF THIS CHEMICAL	3.0968				
BROMACIL		223.5325			
BROMADIOLONE		26.2742			
BROMETHALIN		2.3387			
BROMINE CHLORIDE		1,563.7164			
1-BROMO-3-CHLORO-5,5-DIMETHYL HYDANTOIN		7,758.6630			
BUPROFEZIN		0.0941			
BUTOXY POLYPROPYLENE GLYCOL		0.1874			

Commodity	Chemical		Pounds Applied	Agricultural Applications	Amount Treated	Unit Type
STRUCTURAL PEST CONTROL						
	BUTYL ALCOHOL		1.1294			
	CACODYLIC ACID		0.0010			
	CALCIUM CHLORIDE		8.1867			
	CALCIUM HYDROXIDE		0.8458			
	CALCIUM HYPOCHLORITE		271.4775			
			155.0400		2.00	U
	TOTAL POUNDS OF THIS CHEMICAL	426.5175				
	CAPSICUM OLEORESIN		0.0127			
	CAPTAN		1.5951			
	CARBARYL		602.5813			
	CARBON		6.8395			
	CARBON DIOXIDE		5,422.0264			
			225.4000		201,000.00	C
			73.5000		60,000.00	K
	TOTAL POUNDS OF THIS CHEMICAL	5,720.9264				
	CARBON DISULFIDE		35.6284			
	CARBON TETRACHLORIDE		180.1462			
	CARFENTRAZONE-ETHYL		2.1321			
	CASTOR OIL		3.3487			
	CHLORDECONE		0.0100			
	CHLORFENAPYR		7,222.6352			
	CHLORFLURENOL, METHYL ESTER		4.2302			
	1-(3-CHLOROALLYL)-3,5,7-TRIAZA-1-AZONIA ADAMANTANE CHLORIDE		5,840.5350			
	5-CHLORO-2-METHYL-4-ISOTHIAZOLIN-3-ONE		27,761.5554			
	CHLOROPHACINONE		0.8488			
	CHLOROPICRIN		4,315.8710			
	CHLOROTHALONIL		130.4309			
	CHLORPROPHAM		111.4180			
	CHLORPYRIFOS		423.6233			
	CHLORSULFURON		121.6980			
	CHOLECALCIFEROL		3.0456			
	CITRIC ACID		23.0426			
	CLARIFIED HYDROPHOBIC EXTRACT OF NEEM OIL		11.7118			
	CLOPYRALID, MONOETHANOLAMINE SALT		5.3445			
	CLOPYRALID,TRIETHYLAMINE SALT		3.7308			
	COCONUT DIETHANOLAMIDE		115.1803			
	COPPER		0.0956			
	COPPER AMMONIUM COMPLEX		21.1787			
	COPPER CARBONATE, BASIC		19.9679			
	COPPER ETHANOLAMINE COMPLEXES, MIXED		2.3084			
	COPPER HYDROXIDE		8.7986			
	COPPER NAPHTHENATE		2,511.8463			
	COPPER OXIDE (IC)		37,384.7482			
	COPPER OXYCHLORIDE		0.7480			
	COPPER 8-QUINOLINOLEATE		0.0404			
	COPPER SULFATE (BASIC)		0.1420			
	COPPER SULFATE (PENTAHYDRATE)		735.4712			
	COTTONSEED OIL		4.8191			
	COUMAFURYL		0.0250			
	CREOSOTE		3.0623			
	CROTOXYPHOS		0.0001			
	CUBE EXTRACTS		0.4165			
	CYANURIC ACID		842.0136			
	CYFLUTHRIN		16,190.1365			
			0.0057			
	TOTAL POUNDS OF THIS CHEMICAL	16,190.1422				
	BETA-CYFLUTHRIN		8,540.9668			
	CYHALOFOP BUTYL		1.8685			
	CYPERMETHRIN		194,585.5304			
			24.6709		525.00	A
	TOTAL POUNDS OF THIS CHEMICAL	194,610.2013				
	(S)-CYPERMETHRIN		0.0861			
	CYROMAZINE		14.6031			
	2,4-D		0.0004			
	2,4-D, DIMETHYLAMINE SALT		302.8528			
	2,4-D, 2-ETHYLHEXYL ESTER		42.7685			
	DAZOMET		21.9842			

Commodity	Chemical	Pounds Applied	Agricultural Applications	Amount Treated	Unit Type
STRUCTURAL PEST CONTROL					
	DDVP	1,887.7269			
	DDVP, OTHER RELATED	112.6496			
	DEET	14.8900			
	DEET, OTHER RELATED	0.7837			
	DELTAMETHRIN	19,128.7825			
	DELTAMETHRIN, OTHER RELATED	0.3125			
	DEMETON	0.0987			
	N-DIALKYL (60%C14, 30%C16, 5%C12, 5%C18) METHYL BENZYL AMMONIUM CHLORIDE	104.4457			
	DIATOMACEOUS EARTH	12.1113			
	DIATOMACEOUS EARTH, OTHER RELATED	0.4000			
	DIAZINON	6,613.5497			
		0.0938			
	TOTAL POUNDS OF THIS CHEMICAL 6,613.6435				
	2,2-DIBROMO-3-NITRILOPROPIONAMIDE	9,844.4785			
	DICAMBA	4.5078			
	DICAMBA, DIMETHYLAMINE SALT	10.2975			
	DICHLOBENIL	415.7483			
	1,3-DICHLORO-5,5-DIMETHYLHYDANTOIN	3,543.1228			
	1,3-DICHLORO-5-ETHYL-5-METHYLHYDANTOIN	1,370.6971			
	DICLORAN	0.0173			
	DICOFOL	0.2005			
	DIDECYL DIMETHYL AMMONIUM CHLORIDE	121.6785			
	DIENOCHLOR	40.2006			
	DIETHYLENE GLYCOL	0.1142			
	DIETHYLENE GLYCOL ABIETATE	84.9772			
	DIFETHIALONE	2.0561			
	DIFLUBENZURON	251.2784			
	DIHYDRO-5-HEPTYL-2(3H)-FURANONE	0.0020			
	DIHYDRO-5-PENTYL-2(3H)-FURANONE	0.0010			
	N,N-DI (HYDROXY ETHYL) ALKYL AMINE, ALKYL DERIVED FROM SOYBEAN FATTY ACIDS	7.3767			
	2-(2-(P-(DIISOBUTYL) PHENOXY) ETHOXY) ETHYL DIMETHYLBENZYL AMMONIUM CHLORIDE	0.0016			
	DIKEGULAC SODIUM	0.5197			
	DIMETHOATE	59.4384			
	DIMETHOMORPH	61.0765			
	DIMETHYL DICOCOALKYL AMMONIUM SALT WITH NAPHTHALENESULFONIC ACID, FORMALDEHYDE CONDENSATE	0.0241			
	1,4-DIMETHYLNAPHTHALENE	18.2713			
	DIMETHYLPOLYSILOXANE	0.2125			
	DIMETHYL SILICONE FLUID EMULSION	2.9220			
	DINOSEB	0.7955			
	DINOTEFURAN	0.8150			
	DIOCTYL DIMETHYL AMMONIUM CHLORIDE	7,586.5689			
	DIPHACINONE	5.2833			
	DIPHACINONE, SODIUM SALT	1.2416			
	DIPROPYLENE GLYCOL	0.1330			
	DIPROPYL ISOCINCHOMERONATE	2.2834			
	DIQUAT DIBROMIDE	43.1156			
	DISODIUM OCTABORATE ANHYDROUS	0.1200			
	DISODIUM OCTABORATE TETRAHYDRATE	423,817.8729			
	DITHIOPYR	317.2890			
	DIURON	6,285.6824			
	DODECYLBENZENE SULFONIC ACID	499.1146			
	2,4-DP-P, DIMETHYLAMINE SALT	0.0505			
	EDTA, TETRASODIUM SALT	31.1028			
	EMULSIFIABLE METHYLATED VEGETABLE OIL	16.9303			
	ENDOSULFAN	4.4170			
	ESBIOTHRIN	0.0008			
	ESFENVALERATE	108.4458		78,400.00	
	ETHEPHON	335.9289			
	ETHOFUMESATE	99.8413			
	ETHYL ALCOHOL	115.2981			
		0.5529		10.00	A
	TOTAL POUNDS OF THIS CHEMICAL 115.8510				
	ETHYLENE DIBROMIDE	2.6721			

Commodity	Chemical		Pounds Applied	Agricultural Applications	Amount Treated	Unit Type
STRUCTURAL PEST CONTROL						
	ETHYLENE GLYCOL		19.3522			
	ETHYLENE OXIDE		2.0259			
	2-ETHYLHEXYL SULFATE, SODIUM SALT		143.8956			
	ETOXAZOLE		0.0055			
	FATTY ACID AND PHOSPHATIC		15.9829			
	FATTY ACIDS (C12-C18), METHYL ESTERS		16.3242			
	FATTY ACIDS, MIXED		39.5086			
	FENAMIPHOS		23.7250			
	FENBUTATIN-OXIDE		0.0035			
	FENOXYCARB		0.0308			
	FENPYROXIMATE		0.0033			
	FENVALERATE		68.5978			
	FIPRONIL		64,720.3522			
			0.4191			
	TOTAL POUNDS OF THIS CHEMICAL	64,720.7713				
	FLUAZIFOP-BUTYL		0.0932			
	FLUAZIFOP-P-BUTYL		1.9247			
	FLUDIOXONIL		27.0903			
	FLUMIOXAZIN		69.0970			
	FLURECOL-METHYL		1.0095			
	FLUROXYPYR		1.9703			
	FLUROXYPYR, 1-METHYLHEPTYL ESTER		21.3964			
	FLUTOLANIL		39.9000			
	TAU-FLUVALINATE		0.1013			
	FORAMSULFURON		0.7810			
	FORMALDEHYDE		24,034.9635			
	FOSETYL-AL		24.0000			
	FREE FATTY ACIDS AND/OR AMINE SALTS		99.8935			
	FREON 12		100.2090			
	GAMMA-CYHALOTHRIN		0.0157			
	GARLIC		0.7653			
	GERMAN COCKROACH PHEROMONE		0.0027			
	GIBBERELLINS		0.1695			
	GLUFOSINATE-AMMONIUM		4.1040			
	GLUTARALDEHYDE		13,087.2812			
	GLYCERYL STEARATE		2.4589			
	GLYCOLIC ACID		8.2138			
	GLYPHOSATE		1,189.0307			
	GLYPHOSATE, DIAMMONIUM SALT		66.4950			
	GLYPHOSATE, ISOPROPYLAMINE SALT		23,849.5857			
	GLYPHOSATE, MONOAMMONIUM SALT		407.6554			
	GLYPHOSATE, POTASSIUM SALT		209.6010			
			12.9680		16.70	A
	TOTAL POUNDS OF THIS CHEMICAL	222.5690				
	HALOSULFURON-METHYL		2.8466			
	HEXAFLUMURON		0.0109			
	HEXAZINONE		0.0463			
	HEXYTHIAZOX		0.0938			
	HYDRAMETHYLNON		725.5514			
	HYDROGEN PEROXIDE		13.6071			
	HYDROPRENE		2,275.8434			
	1-(2-HYDROXYETHYL)-2-ALKYL-2-IMIDAZOLINE, ALKYL DERIVED FROM TALL OIL FATTY ACIDS		9.5795			
	2-(3-HYDROXYPROPYL)-HEPTA-METHYL TRISILOXANE, ETHOXYLATED, ACETATE		0.6430			
	IMAZAPYR, ISOPROPYLAMINE SALT		11.4499			
	IMIDACLOPRID		76,897.0715			
	IMIPROTHRIN		0.0012			
	INDOXACARB		2.6227			
	IODINE		182.9721			
	IPRODIONE		5.5266			
	IRON PHOSPHATE		327.8121			
	ALPHA-ISOOCTADECYL-OMEGA-HYDROXYPOLY(OXYETHYLENE)		9.7545			
	ISOPROPYL ALCOHOL		495.7869			
	ISOPROPYLAMINE DODECYLBENZENE SULFONATE		0.1869			
	2-ISOVALERYL 1-1,3-INDANDIONE, CALCIUM SALT		0.0044			
	ISOXABEN		237.8780			
	KEROSENE		0.1528			

Commodity	Chemical		Pounds Applied	Agricultural Applications	Amount Treated	Unit Type
STRUCTURAL PEST CONTROL						
	KINOPRENE		0.0392			
	(S)-KINOPRENE		0.4716			
	LAMBDA-CYHALOTHRIN		9,128.5939			
	LECITHIN		16.9670			
	LIME-SULFUR		9.9229			
	LIMONENE		60,985.6541			
	LINALOOL		111.2547			
	LINDANE		0.5709			
	MAGNESIUM PHOSPHIDE		173.0710			
			28.0000		40,000.00	K
	TOTAL POUNDS OF THIS CHEMICAL	201.0710				
	MALATHION		17,825.3937			
	MANCOZEB		83.4500			
	MANEB		0.2104			
	MCPA, DIMETHYLAMINE SALT		0.2489			
	MCPA, 2-ETHYL HEXYL ESTER		0.0230			
	MCPA, ISOOCTYL ESTER		28.8157			
	MCPP		0.0004			
	MCPP, DIMETHYLAMINE SALT		4.2849			
	MCPP, POTASSIUM SALT		0.8220			
	MCPP-P, DIMETHYLAMINE SALT		27.5336			
	MECOPROP-P		9.9785			
	MEFENOXAM		10.0199			
	MEFENOXAM, OTHER RELATED		0.3173			
	METALAXYL		1.8460			
	METALDEHYDE		1,264.8930			
	METAM-SODIUM		249.4292			
	METARHIZIUM ANISOPLIAE, VAR. ANISOPLIAE, STRAIN ESF1		0.0035			
	METHIOCARB		0.7450			
	METHOMYL		18.2560			
	METHOPRENE		54.7361			
	S-METHOPRENE		33.4207			
			2.2600		308.00	A
	TOTAL POUNDS OF THIS CHEMICAL	35.6807				
	METHOXYCHLOR		0.1323			
	METHYL ANTHRANILATE		14.6581			
	METHYLATED FATTY ACIDS FROM CANOLA OIL		5.0526			
	METHYLATED SOYBEAN OIL		20.5245			
	METHYL BROMIDE		20,673.3990			
	METHYL-2,7-DICHLORO-9-HYDROXYFLUORENE-9-CARBOXYLATE		0.7691			
	METHYLENE CHLORIDE		55.1150			
	2-METHYL-4-ISOTHIAZOLIN-3-ONE		9,873.4467			
	METHYL PARATHION		0.3400			
	MINERAL OIL		49.2010			
	MSMA		16.5364			
	MUSCALURE		13.8657			
	MYCLOBUTANIL		7.2287			
	NAA, AMMONIUM SALT		12.4440			
	NABAM		2,832.7505			
	NALED		1,012.7459			
	NITRAPYRIN		1.2981			
	NITROGEN, LIQUIFIED		15,740.6638			
	4-NONYLPHENOL, FORMALDEHYDE RESIN, PROPOXYLATED		0.6811			
	ALPHA-(PARA-NONYLPHENYL)-OMEGA-HYDROXYPOLY (OXYETHYLENE)		618.4814			
	ALPHA-(PARA-NONYLPHENYL)-OMEGA-HYDROXYPOLY (OXYETHYLENE), PHOSPHATE ESTER		0.4375			
	NONYL PHENOXY POLYOXYETHYLENE ETHANOL-IODINE COMPLEX		247.3364			
	NOVIFLUMURON		2.0268			
	N-OCTYL BICYCLOHEPTENE DICARBOXIMIDE		8,271.7717			
	OCTYL DECYL DIMETHYL AMMONIUM CHLORIDE		0.9413			
	ALPHA-OCTYLPHENYL-OMEGA-HYDROXYPOLY(OXYETHYLENE)		67.5990			
	OIL OF ANISE		0.0998			
	OIL OF BLACK PEPPER		0.0288			
	OIL OF JOJOBA		0.1097			
	OIL OF PEPPERMINT		0.0800			

Commodity	Chemical		Pounds Applied	Agricultural Applications	Amount Treated	Unit Type
STRUCTURAL PEST CONTROL						
	OLEIC ACID		2.2686			
	ORGANOSILICONE, POLY OXYALKYLENE ETHER COPOLYMER		2.7409			
	ORYZALIN		525.0056			
	OXADIAZON		9.8175			
	OXYFLUORFEN		196.4047			
	OXYTETRACYCLINE, CALCIUM COMPLEX		11.8288			
	OXYTHIOQUINOX		159.5160			
	PACLOBUTRAZOL		1.8476			
	PARAFFIN WAX		57.8568			
	PARAQUAT DICHLORIDE		65.5385			
	PARATHION		6.6574			
	PCP, OTHER RELATED		0.1877			
	PCP, SODIUM SALT		0.0208			
	PCP, SODIUM SALT, OTHER RELATED		0.0029			
	PENDIMETHALIN		640.7391			
	PENTACHLOROPHENOL		1.5062			
	PENTANE		0.8907			
	PERFUME		0.0040			
	PERMETHRIN		249,263.8695			
			3.1538			
	TOTAL POUNDS OF THIS CHEMICAL	249,267.0233				
	PERMETHRIN, OTHER RELATED		1.3937			
	PETROLEUM DISTILLATES		4,335.4675			
	PETROLEUM DISTILLATES, AROMATIC		260.9667			
	PETROLEUM DISTILLATES, REFINED		62.5487			
	PETROLEUM HYDROCARBONS		21.7304			
	PETROLEUM OIL, PARAFFIN BASED		31.2297			
	PETROLEUM OIL, UNCLASSIFIED		405.0788			
	PHENOTHRIN		37.5416			
	PHENOTHRIN, OTHER RELATED		0.0442			
	PHENYLETHYL PROPIONATE		150.8601			
	ORTHO-PHENYLPHENOL		2,305.0753			
			0.0004		10.00	A
	TOTAL POUNDS OF THIS CHEMICAL	2,305.0757				
	ORTHO-PHENYLPHENOL, POTASSIUM SALT		10.9150			
	ORTHO-PHENYLPHENOL, SODIUM SALT		94.0580		8,532.00	T
			0.1901			
	TOTAL POUNDS OF THIS CHEMICAL	94.2481				
	PHOSMET		0.7000			
	PHOSPHINE		110.6536			
			4.6000		201,000.00	C
			1.5000		60,000.00	K
	TOTAL POUNDS OF THIS CHEMICAL	116.7536				
	PHOSPHORIC ACID		516.9510			
	PINDONE		0.0001			
	PINE OIL		18.3238			
	PIPERINE		0.0111			
	PIPERONYL BUTOXIDE		16,502.4501			
	PIPERONYL BUTOXIDE, OTHER RELATED		3,721.1678			
	PIRIMICARB		1.1250			
	POLYACRYLAMIDE POLYMER		0.6973			
	POLYALKENE OXIDE MODIFIED HEPTAMETHYL TRISILOXANE		12.9817			
	POLYBUTENES		165.5222			
	POLYETHER MODIFIED POLYSILOXANE		0.9176			
	POLYETHYLENE GLYCOL		15.9335			
	POLYETHYLENE GLYCOL DIACETATE		0.0169			
	POLYETHYLENE GLYCOL OLEATE		0.0559			
	POLY-I-PARA-MENTHENE		0.0179			
	POLYMERIZED PINENE		0.5773			
	POLYOXIN D		0.5500			
	POLY(OXYETHYLENE) (DIMETHYLIMINO) ETHYLENE (DIMETHYLIMINO) ETHYLENE DICHLORIDE		169.4350			
	POLYOXYETHYLENE DIOLEATE		0.0571			
	POLYOXYETHYLENE SORBITOL, MIXED ETHER ESTER		0.3781			
	POLYOXYETHYLENE SORBITAN MONOOLEATE		0.7474			
	POLYOXYETHYLENE SORBITAN TRIOLEATE		4.9207			
	POLYSACCHARIDE POLYMER		0.0150			
	POTASH SOAP		1,135.3747			

Commodity	Chemical		Pounds Applied	Agricultural Applications	Amount Treated	Unit Type
STRUCTURAL PEST CONTROL						
	POTASSIUM BICARBONATE		0.3719			
	POTASSIUM PEROXYMONOSULFATE		2,622.6240			
	POTASSIUM PHOSPHITE		713.6167			
	PRALLETHRIN		0.0109			
	PRODIAMINE		261.7152			
	PROMETON		1.7716			
	PROPETAMPHOS		135.6746			
	PROPICONAZOLE		8.5030			
	PROPIONIC ACID		12.0067			
	PROPOXUR		189.7011			
	PROPYLENE GLYCOL		8.8797			
			0.0473		10.00	A
	TOTAL POUNDS OF THIS CHEMICAL	8.9270				
	PUTRESCENT WHOLE EGG SOLIDS		14.1428			
	PYMETROZINE		0.1282			
	PYRAFLUFEN-ETHYL		0.6453			
	PYRETHRINS		4,063.7820			
	PYRIDABEN		1.4063			
	PYRIPROXYFEN		755.2264			
	QUINCLORAC		0.0016			
	RESMETHRIN		57.5996			
	RESMETHRIN, OTHER RELATED		0.0898			
	RONNEL		0.0013			
	ROTENONE		15.4252			
	ROTENONE, OTHER RELATED		1.1558			
	SESAME OIL		15.3941			
	SETHOXYDIM		5.6954			
	SIDURON		1.0000			
	SILICA AEROGEL		11,837.8684			
	SILICONE		1.7393			
	SILICONE DEFOAMER		13.0538			
	SIMAZINE		414.5578			
	SODIUM ARSENATE		0.0121			
	SODIUM BISULFATE		0.5625			
	SODIUM BROMIDE		178,062.1124			
	SODIUM CACODYLATE		0.0060			
	SODIUM CARBONATE		4.8631			
	SODIUM CHLORIDE		183.7500			
	SODIUM DECYL SULFATE		785.2874			
	SODIUM DICHLORO-S-TRIAZINETRIONE		1,137.6563			
	SODIUM DICHLORO-S-TRIAZINETRIONE DIHYDRATE		125.1300			
	SODIUM DIHEXYL SULFOSUCCINATE		469.0622			
	SODIUM DIISOOCTYLSULFOSUCCINATE		26.1628			
	SODIUM DIMETHYL DITHIO CARBAMATE		2,832.7505			
	SODIUM HYPOCHLORITE		47,503.3368			
			2,125.3995		11,655.00	T
	TOTAL POUNDS OF THIS CHEMICAL	49,628.7363				
	SODIUM LAUROAMPHO ACETATE		592.6698			
	SODIUM LAURYL SULFATE		400.0721			
	SODIUM METASILICATE		0.0003			
	SODIUM NITRATE		35.5426			
	SODIUM PARA-TERT-AMYLPHENATE		0.0387			
	SODIUM POLYACRYLATE		0.0151			
	SODIUM POLYSULFIDE		1.5488			
	SODIUM TETRABORATE (PENTAHYDRATE)		178.5007			
	SODIUM THIOSULFATE		0.2581			
	SODIUM XYLENE SULFONATE		153.5737			
	SPINOSAD		11.3561			
	SPIROMESIFEN		0.0080			
	STREPTOMYCIN		0.3445			
	STRYCHNINE		15.8210			
	SULFAQUINOXALINE		0.0857			
	SULFENTRAZONE		0.0002			
	SULFLURAMID		8.3741			
			0.0025			
	TOTAL POUNDS OF THIS CHEMICAL	8.3766				
	SULFOMETURON-METHYL		172.7807			
	SULFOSULFURON		85.0829			

Commodity Chemical	Pounds Applied	Agricultural Applications	Amount Treated	Unit Type
STRUCTURAL PEST CONTROL				
SULFOXIDE	0.0630			
SULFOXIDE, OTHER RELATED	0.0086			
SULFUR	35.3974			
SULFUR DIOXIDE	12,229.8402			
SULFURYL FLUORIDE	2,107,120.9386			
TALL OIL	4.4879			
TEBUCONAZOLE	1,495.3899			
TEBUTHIURON	10.4000			
TERBUTHYLAZINE	86.3795			
TERRAZOLE	0.0150			
TETRACHLOROETHYLENE	160.3344			
TETRACHLORVINPHOS	38.1937			
TETRAMETHRIN	2.0721			
ALPHA-[PARA-(1,1,3,3-TETRAMETHYLBUTYL)PHENYL]-OMEGA-HYDROXYPOLY(OXYETHYLENE)	856.1541			
TETRAPOTASSIUM PYROPHOSPHATE	76.7869			
THIABENDAZOLE	71.6866			
THIAMETHOXAM	2.3569			
THIOPHANATE-METHYL	76.6813			
THIRAM	1.0308			
THYME	193.6859			
THYMOL	4.7537			
TRALOMETHRIN	2.9580			
TRIADIMEFON	0.1986			
TRIBUTYLTIN FLUORIDE	0.9498			
TRIBUTYLTIN OXIDE	13.3036			
TRICHLORFON	23.6750			
TRICHLOROFLUOROMETHANE	144.8388			
TRICHLORO-S-TRIAZINETRIONE	2,229.6000			
TRICLOPYR, BUTOXYETHYL ESTER	423.4502			
	6.3638		16.70	A
TOTAL POUNDS OF THIS CHEMICAL 429.8140				
TRICLOPYR, TRIETHYLAMINE SALT	153.8175			
TRIETHANOLAMINE	195.8065			
TRIETHANOLAMINE SULFONATE	171.9272			
TRIETHYLENE GLYCOL	0.5190			
TRIFLOXYSTROBIN	0.0235			
TRIFLOXYSULFURON-SODIUM	0.2813			
TRIFLURALIN	355.0584			
TRIFORINE	0.0153			
TRINEXAPAC-ETHYL	6.0724			
ALPHA-UNDECYL-OMEGA-HYDROXYPOLY(OXYETHYLENE)	4.3154			
UREA DIHYDROGEN SULFATE	50.1299			
WARFARIN	0.1436			
WARFARIN, SODIUM SALT	0.0004			
XYLENE	0.9982			
XYLENE RANGE AROMATIC SOLVENT	85.8454			
ZINC NAPHTHENATE	6.9527			
ZINC PHOSPHIDE	85.0265			
UNKNOWN				
UNKNOWN	205.4232			
Site Total	4,023,111.7402			
SUDANGRASS				
ALPHA-ALKYLARYL-OMEGA-HYDROXYPOLY(OXYETHYLENE)	135.3757	16	812.60	A
ALPHA-ALKYL (C9-C11)-OMEGA-HYDROXYPOLY(OXYETHYLENE)	247.5051	38	2,838.00	A
ALPHA-ALKYL (C9-C16)-OMEGA-HYDROXYPOLY(OXYETHYLENE)	10.2019	6	297.00	A
ALPHA-ALKYL (C10-C14)-OMEGA-HYDROXYPOLY (OXYETHYLENE)	2.1961	1	30.00	A
ALPHA-ALKYL (SECONDARY C12-C14)-OMEGA-HYDROXYPOLY (OXYETHYLENE)	1.8162	2	66.60	A
ALPHA-ALKYL (C12-C16)-OMEGA-HYDROXYPOLY (OXYETHYLENE)	0.2729	1	30.00	A
ALPHA-PINENE BETA-PINENE COPOLYMER	17.3200	2	105.00	A
ALPHA-ALKYL (C12-C14)-OMEGA-HYDROXYPOLY (OXYETHYLENE)	6.1601	2	74.00	A

Commodity	Chemical	Pounds Applied	Agricultural Applications	Amount Treated	Unit Type
SUDANGRASS					
	ALUMINUM PHOSPHIDE	5.5344		183.00	T
		0.5957		26,000.00	P
	TOTAL POUNDS OF THIS CHEMICAL 6.1301				
	AMMONIUM NITRATE	6.5955	9	571.00	A
	AMMONIUM SULFATE	177.7194	11	611.00	A
	ATRAZINE	10,192.6113	131	7,653.50	A
	ATRAZINE, OTHER RELATED	215.3369	131	7,653.50	A
	BACILLUS THURINGIENSIS, SUBSP. KURSTAKI, STRAIN ABTS-351, FERMENTATION SOLIDS AND SOLUBLES	37.8000	1	70.00	A
	BACILLUS THURINGIENSIS (BERLINER), SUBSP. KURSTAKI, STRAIN SA-11	961.3620	43	2,490.80	A
	BENZOIC ACID	0.5690	2	90.00	A
	N,N-BIS-(2-OMEGA-HYDROXYPOLY(OXYETHYLENE)ETHYL) ALKYLAMINE, ALKYL DERIVED FROM TALLOW FATTY ACIDS	42.4715	8	341.20	A
	BROMOXYNIL HEPTANOATE	62.3832	11	419.70	A
	BROMOXYNIL OCTANOATE	90.2114	13	559.70	A
	BUTYL ALCOHOL	49.5858	37	1,860.40	A
	ALPHA-(PARA-TERT-BUTYLPHENYL)-OMEGA-HYDROXYPOLY (OXYETHYLENE) PHOSPHATE	84.0625	18	2,600.00	A
	CAPTAN	615.5715		910,392.00	P
	CAPTAN, OTHER RELATED	13.9903		910,392.00	P
	CARFENTRAZONE-ETHYL	5.0654	6	386.40	A
	CITRIC ACID	3.9204	7	327.00	A
	COCONUT DIETHANOLAMIDE	1.1634	15	255.00	A
	COTTONSEED FLOUR	14.2800	3	84.00	A
	COTTONSEED OIL	0.6300	3	84.00	A
	BETA-CYFLUTHRIN	2.1912	5	136.50	A
	2,4-D, DIMETHYLAMINE SALT	1,104.4848	24	1,606.00	A
	4-(2,4-DB), DIMETHYLAMINE SALT	56.1805	3	96.00	A
	ALPHA-DECYL-OMEGA-HYDROXYPOLY(OXYETHYLENE) PHOSPHATE	1.4827	1	100.00	A
	DICAMBA, DIMETHYLAMINE SALT	159.1193	15	583.00	A
	DIETHYLENE GLYCOL	0.9375	1	45.00	A
	DIGLYCOLAMINE SALT OF 3,6-DICHLORO-O-ANISIC ACID	5,319.4694	36	1,884.50	A
	DIMETHYL ALKYL TERTIARY AMINES	0.6196	2	90.00	A
	DIMETHYLPOLYSILOXANE	1.8031	51	2,525.90	A
	ALPHA-(ORTHO,PARA-DINONYLPHENYL)-OMEGA-HYDROXYPOLYOXY(ETHYLENE) PHOSPHATE	6.8013	6	297.00	A
	DODECYLBENZENE SULFONIC ACID	5.0413	15	255.00	A
	ALPHA-(PARA-DODECYLPHENYL)-OMEGA-HYDROXYPOLY (OXYETHYLENE)	0.9237	2	105.00	A
	EDTA, SODIUM SALT	0.1509	7	248.00	A
	EDTA, TETRASODIUM SALT	0.3102	15	255.00	A
	FATTY ACIDS, METHYL ESTERS	6.2120	2	44.20	A
	FATTY ACIDS, MIXED	9.4146	6	526.00	A
	FATTY ACIDS DERIVED FROM TALLOW	2.4640	2	74.00	A
	GLYPHOSATE	49.5987	2	50.00	A
	GLYPHOSATE, ISOPROPYLAMINE SALT	475.9682	3	175.60	A
	GLYPHOSATE, POTASSIUM SALT	1,163.7787	21	851.20	A
	HALOSULFURON-METHYL	6.2227	5	140.70	A
	HEPTAMETHYLTRISILOXANE ETHOXYLATED	1.9692	1	70.00	A
	IMAZAMOX, AMMONIUM SALT	2.4225	3	96.00	A
	IMAZETHAPYR	12.6000	3	96.00	A
	ALPHA-ISODECYL-OMEGA-HYDROXYPOLY(OXYETHYLENE) PHOSPHATE	4.5784	1	70.00	A
	ISOPROPYL ALCOHOL	44.1677	61	2,208.60	A
	ISOPROPYLAMINE DODECYLBENZENE SULFONATE	0.6241	4	137.00	A
	KEROSENE	1.1018	2	90.00	A
	LAMBDA-CYHALOTHRIN	60.5313	48	2,120.30	A
	LECITHIN	3.3940	1	45.00	A
	METAM-SODIUM	6,347.7159	1	33.00	A
	METHOMYL	1,898.0595	65	4,252.50	A
	METHYLATED SOYBEAN OIL	80.5470	5	226.60	A
	MINERAL OIL	370.1873	8	513.00	A
	MODIFIED PHTHALIC GLYCEROL ALKYD RESIN	9.4851	7	248.00	A
	4-NONYLPHENOL, FORMALDEHYDE RESIN, PROPOXYLATED	6.5960	4	179.20	A
	ALPHA-(PARA-NONYLPHENYL)-OMEGA-HYDROXYPOLY (OXYETHYLENE)	640.8713	76	3,669.40	A

Commodity Chemical	Pounds Applied	Agricultural Applications	Amount Treated	Unit Type
SUDANGRASS				
ALPHA-(PARA-NONYLPHENYL)-OMEGA-HYDROXYPOLY (OXYETHYLENE), BRANCHED	4.0371	3	136.60	A
ALPHA-(PARA-NONYLPHENYL)-OMEGA-HYDROXYPOLY (OXYETHYLENE) SULFATE, AMMONIUM SALT	0.5831	1	72.00	A
ALPHA-OCTYLPHENYL-OMEGA-HYDROXYPOLY(OXYETHYLENE)	47.9583	4	157.00	A
OLEIC ACID	294.5854	29	2,267.00	A
OLEIC ACID, METHYL ESTER	331.6625	13	612.20	A
ORCHEX 796 OIL	2,029.2803	29	2,267.00	A
PETROLEUM DISTILLATES	13.3146	2	35.50	A
PETROLEUM OIL, PARAFFIN BASED	901.5853	36	2,582.00	A
PHOSPHORIC ACID	30.7441	31	966.50	A
POLYACRYLAMIDE, POLYETHYLENE GLYCOL MIXTURE	3.8233	3	171.00	A
POLYACRYLAMIDE POLYMER	1.0200	3	133.00	A
POLYBUTENES	1.1093	2	44.20	A
POLYETHYLENE GLYCOL	42.7474	11	572.50	A
POLYETHYLENE GLYCOL MONO(3-(TETRAMETHYL-1-(TRIMETHYLSILOXY)DISILOXANYL)PROPYL)ETHER	0.1678	1	9.20	A
POLY-I-PARA-MENTHENE	91.3554	7	417.00	A
POLYOXYETHYLENE MIXED FATTY ACID ESTER	3.0832	1	80.00	A
POLYOXYETHYLENE SORBITOL, MIXED ETHER ESTER	3,315.2151	31	2,373.00	A
POLYOXYETHYLENE SORBITAN MIXED FATTY ACID ESTERS	18.6592	1	72.00	A
POLYOXYETHYLENE SORBITAN MONOOLEATE	2.4965	4	137.00	A
POLYOXYETHYLENE SORBITAN TRIOLEATE	17.7696	5	237.00	A
POLYSACCHARIDE POLYMER	0.1050	2	88.00	A
PROPIONIC ACID	3.3940	1	45.00	A
SILICONE DEFOAMER	0.1319	15	255.00	A
SODIUM CHLORATE	55.1534	1	9.20	A
SODIUM DODECYLBENZENE SULFONATE	0.1559	2	24.00	A
SODIUM XYLENE SULFONATE	1.5512	15	255.00	A
SORBITAN FATTY ACID ESTERS	4.0817	1	72.00	A
SORBITAN TRIOLEATE	0.7414	1	100.00	A
SORBITOL	1.7820	2	24.00	A
SPINOSAD	4.1947	2	91.70	A
SUGAR	5.8800	3	84.00	A
TALL OIL	7.6073	14	391.60	A
TALL OIL FATTY ACIDS	3.2590	3	175.00	A
ALPHA-[PARA-(1,1,3,3-TETRAMETHYLBUTYL)PHENYL]-OMEGA-HYDROXYPOLY(OXYETHYLENE)	24.9065	22	503.00	A
ALPHA-[PARA-(1,1,3,3,-TETRAMETHYLBUTYL)PHENYL]-OMEGA-HYDROXYPOLY(OXYETHYLENE) PHOSPHATE ESTER	3.2962	1	66.00	A
TETRAPOTASSIUM PYROPHOSPHATE	0.7756	15	255.00	A
THIRAM	2.8207		926,806.00	P
TRIETHANOLAMINE	1.9778	15	255.00	A
ALPHA-UNDECYL-OMEGA-HYDROXYPOLY(OXYETHYLENE)	4.7626	2	78.00	A
VINYL POLYMER	0.4723	2	108.00	A
YEAST	18.3960	3	84.00	A
ZINC SULFATE	1.2474	2	24.00	A
Site Total	38,158.2232	701		
SUGARBEET				
ACEPHATE	0.4688	2	87.90	A
ALDICARB	31.9200	3	16.60	A
ALPHA-ALKYLARYL-OMEGA-HYDROXYPOLY(OXYETHYLENE)	928.0564	180	14,220.20	A
ALPHA-ALKYL (C9-C11)-OMEGA-HYDROXYPOLY(OXYETHYLENE)	210.1477	31	2,319.67	A
ALPHA-ALKYL (SECONDARY C12-C14)-OMEGA-HYDROXYPOLY (OXYETHYLENE)	0.5454	1	35.00	A
ALPHA-ALKYL (C12-C14)-OMEGA-HYDROXYPOLY (OXYETHYLENE)	435.6878	105	7,145.00	A
ALKYL (C8,C10) POLYGLYCOSIDE	234.8715	5	530.00	A
ALLYLOXYPOLYETHYLENE GLYCOL ACETATE	6.7806	6	559.90	A
AMMONIUM NITRATE	113.1770	7	636.67	A
AMMONIUM SULFATE	441.7811	27	2,196.57	A
AZOXYSTROBIN	77.3547	11	466.00	A
BACILLUS THURINGIENSIS (BERLINER), SUBSP. KURSTAKI, STRAIN SA-11	18.3750	9	521.00	A
BENZOIC ACID	1.7747	4	226.67	A

Commodity	Chemical	Pounds Applied	Agricultural Applications	Amount Treated	Unit Type
SUGARBEET					
	N,N-BIS-(2-OMEGA-HYDROXYPOLY(OXYETHYLENE)ETHYL) ALKYLAMINE, ALKYL DERIVED FROM TALLOW FATTY ACIDS	4.5587	2	140.00	A
	BROMACIL	2.2138	1	10.40	A
	BUTYL ALCOHOL	34.6044	13	1,998.20	A
	ALPHA-(PARA-TERT-BUTYLPHENYL)-OMEGA-HYDROXYPOLY (OXYETHYLENE) PHOSPHATE	265.0491	69	4,856.31	A
	CALCIUM CHLORIDE	13.6110	8	917.00	A
	CALCIUM HYDROXIDE	7.9350	1	46.00	A
	CAPSICUM OLEORESIN	0.4842	1	40.00	A
	CARBARYL	999.5000	9	931.00	A
	CARFENTRAZONE-ETHYL	1.6023	1	54.70	A
	CHLORPYRIFOS	30,862.0796	537	43,656.44	A
	CITRIC ACID	59.9244	27	2,325.90	A
	CLETHODIM	1,988.5130	246	19,537.64	A
	CLOPYRALID, MONOETHANOLAMINE SALT	2,054.1044	233	19,137.80	A
	COCONUT DIETHANOLAMIDE	1.5062	13	360.20	A
	COCONUT IMIDAZOLINE SODIUM CARBOXYLATE	1.1084	10	748.00	A
	COTTONSEED OIL	12.4350	2	200.00	A
	CYCLOATE	7,556.5107	46	2,637.76	A
	CYPERMETHRIN	36.7935	13	911.20	A
	(S)-CYPERMETHRIN	916.2777	400	31,651.39	A
	ALPHA-DECYL-OMEGA-HYDROXYPOLY(OXYETHYLENE) PHOSPHATE	6.9452	4	136.40	A
	DERIVATED NATURAL POLYMERS	2.5480	17	1,617.60	A
	DESMEDIPHAM	1,901.4864	321	24,780.02	A
	DIAMMONIUM PHOSPHATE	39.2098	19	1,252.00	A
	DIAZINON	7,540.5651	224	15,728.40	A
	1,3-DICHLOROPROPENE	1,673.6815	1	17.00	A
	DIETHYLENE GLYCOL	0.9375	1	23.00	A
	DIMETHENAMID-P	6.8786	3	216.00	A
	DIMETHYL ALKYL TERTIARY AMINES	1.9326	4	226.67	A
	DIMETHYLPOLYSILOXANE	30.3677	215	18,585.64	A
	DIURON	2.2138	1	10.40	A
	DODECYLBENZENE SULFONIC ACID	6.5270	13	360.20	A
	EDTA, SODIUM SALT	0.4958	3	201.00	A
	EDTA, TETRASODIUM SALT	0.4017	13	360.20	A
	EMULSIFIABLE METHYLATED VEGETABLE OIL	40.2412	5	281.00	A
	EPTC	10,084.2333	46	4,014.70	A
	ESFENVALERATE	526.5856	217	15,870.21	A
	ETHOFUMESATE	4,441.1482	233	16,038.49	A
	FATTY ACIDS, METHYL ESTERS	17.0191	2	140.00	A
	FATTY ACIDS, MIXED	34.8069	43	2,955.15	A
	FATTY ACIDS DERIVED FROM TALLOW	174.2751	105	7,145.00	A
	FERROUS SULFATE	5.7638	10	748.00	A
	GLYPHOSATE, ISOPROPYLAMINE SALT	641.1628	7	439.00	A
	GLYPHOSATE, POTASSIUM SALT	955.2451	10	797.70	A
	HEPTAMETHYLTRISILOXANE ETHOXYLATED	1.9692	1	67.00	A
	HYDROTREATED PARAFFINIC SOLVENT	1,320.7043	21	1,356.40	A
	2-(3-HYDROXYPROPYL)-HEPTA-METHYL TRISILOXANE, ETHOXYLATED, ACETATE	23.4240	6	559.90	A
	IMIDACLOPRID	1,172.6713	120	9,412.70	A
	INDOXACARB	4.2656	3	65.00	A
	ALPHA-ISODECYL-OMEGA-HYDROXYPOLY(OXYETHYLENE) PHOSPHATE	4.5784	1	67.00	A
	ISOPROPYL ALCOHOL	581.8648	343	27,465.25	A
	ISOPROPYLAMINE DODECYLBENZENE SULFONATE	2.7067	14	985.14	A
	KEROSENE	3.4366	4	226.67	A
	LECITHIN	88.6470	15	1,211.70	A
	MAGNESIUM SULFATE	7.1096	8	590.40	A
	MANCOZEB	104.0000	3	65.00	A
	MANGANESE SULFATE	15.6517	13	987.00	A
	METHOMYL	9,694.3327	232	15,320.92	A
	METHOXYFENOZIDE	2,951.0353	316	26,935.40	A
	METHYLATED SOYBEAN OIL	1,056.5756	82	5,066.81	A
	S-METOLACHLOR	2,674.2102	26	1,836.47	A
	MINERAL OIL	1,373.5784	39	1,824.80	A
	MODIFIED PHTHALIC GLYCEROL ALKYD RESIN	31.1568	3	201.00	A

Commodity	Chemical	Pounds Applied	Agricultural Applications	Amount Treated	Unit Type
SUGARBEET					
	MYCLOBUTANIL	6.5000	3	65.00	A
	NALED	7,558.9475	116	7,573.88	A
	4-NONYLPHENOL, FORMALDEHYDE RESIN, PROPOXYLATED	22.9631	27	1,345.00	A
	ALPHA-(PARA-NONYLPHENYL)-OMEGA-HYDROXYPOLY (OXYETHYLENE)	3,211.1827	472	35,665.79	A
	ALPHA-(PARA-NONYLPHENYL)-OMEGA-HYDROXYPOLY (OXYETHYLENE), BRANCHED	140.0888	23	1,458.40	A
	ALPHA-(PARA-NONYLPHENYL)-OMEGA-HYDROXYPOLY (OXYETHYLENE), PHOSPHATE ESTER	153.7763	1	70.00	A
	ALPHA-(PARA-NONYLPHENYL)-OMEGA-HYDROXYPOLY (OXYETHYLENE) SULFATE, AMMONIUM SALT	4.3867	9	809.20	A
	ALPHA-OCTYLPHENYL-OMEGA-HYDROXYPOLY(OXYETHYLENE)	345.1720	86	6,907.90	A
	OLEIC ACID	297.5208	27	2,158.00	A
	OLEIC ACID, METHYL ESTER	148.5207	4	156.67	A
	ORCHEX 796 OIL	2,046.3502	25	2,087.00	A
	OXYDEMETON-METHYL	628.0300	17	791.59	A
	OXYFLUORFEN	62.9635	1	155.00	A
	PARAQUAT DICHLORIDE	69.2149	1	50.00	A
	PETROLEUM DISTILLATES	112.4550	1	75.00	A
	PETROLEUM DISTILLATES, ALIPHATIC	75.4698	2	121.00	A
	PETROLEUM OIL, PARAFFIN BASED	3,503.2018	175	14,835.24	A
	PETROLEUM OIL, UNCLASSIFIED	30.8464	1	38.40	A
	PHENMEDIPHAM	1,901.4864	321	24,780.02	A
	PHORATE	5,045.2420	45	3,631.71	A
	PHOSPHORIC ACID	401.1151	283	21,462.40	A
	POLYACRYLAMIDE, POLYETHYLENE GLYCOL MIXTURE	3.7130	9	629.00	A
	POLYACRYLAMIDE POLYMER	0.6075	2	163.00	A
	POLYACRYLIC POLYMER	1.9452	15	1,040.90	A
	POLYALKENE OXIDE MODIFIED HEPTAMETHYL TRISILOXANE	48.3716	76	4,738.14	A
	POLYALKYLENEOXIDE MODIFIED POLYDIMETHYL-SILOXANE	5.7598	1	155.00	A
	POLYBUTENES	3.0391	2	140.00	A
	POLYETHER MODIFIED POLYSILOXANE	0.9083	4	126.00	A
	POLYETHYLENE GLYCOL	369.3773	56	4,673.25	A
	POLYETHYLENE GLYCOL DIACETATE	0.6164	6	559.90	A
	POLY-I-PARA-MENTHENE	87.1494	9	639.00	A
	POLYOXYETHYLENE MIXED FATTY ACID ESTER	2.6392	1	30.00	A
	POLYOXYETHYLENE POLYOXYPROPYLENE	30.7347	12	703.69	A
	POLYOXYETHYLENE SORBITOL, MIXED ETHER ESTER	10,077.3845	152	13,040.90	A
	POLYOXYETHYLENE SORBITAN MIXED FATTY ACID ESTERS	140.3738	9	809.20	A
	POLYOXYETHYLENE SORBITAN MONOOLEATE	10.8266	14	985.14	A
	POLYOXYETHYLENE SORBITAN TRIOLEATE	77.5258	18	1,121.54	A
	POLYSACCHARIDE POLYMER	0.0675	2	163.00	A
	POLYSILOXANE	29.3020	17	1,617.60	A
	PROPIONIC ACID	88.6470	15	1,211.70	A
	PROPYLENE GLYCOL	11.0295	8	741.00	A
	PYRACLOSTROBIN	167.0099	10	870.00	A
	PYRAZON	1,862.2955	16	893.95	A
		217.4575		7,273.00	U
	TOTAL POUNDS OF THIS CHEMICAL 2,079.7530				
	SETHOXYDIM	637.9255	43	2,170.42	A
	SILICONE DEFOAMER	0.1707	13	360.20	A
	SODIUM DIOCTYLSULFOSUCCINATE	0.6404	2	71.00	A
	SODIUM XYLENE SULFONATE	2.0083	13	360.20	A
	SORBITAN FATTY ACID ESTERS	30.7068	9	809.20	A
	SORBITAN TRIOLEATE	3.4726	4	136.40	A
	SPINOSAD	278.5226	90	7,623.90	A
	SULFUR	1,232,354.1119	578	44,888.83	A
	TALL OIL	1.3635	1	35.00	A
	TALL OIL FATTY ACIDS	301.1139	107	7,521.20	A
	ALPHA-[PARA-(1,1,3,3-TETRAMETHYLBUTYL)PHENYL]-OMEGA-HYDROXYPOLY(OXYETHYLENE)	70.0644	16	561.20	A
	ALPHA-[PARA-(1,1,3,3,-TETRAMETHYLBUTYL)PHENYL]-OMEGA-HYDROXYPOLY(OXYETHYLENE) PHOSPHATE ESTER	2.1295	9	656.40	A
	TETRAPOTASSIUM PYROPHOSPHATE	1.0042	13	360.20	A
	THIOPHANATE-METHYL	638.3535	20	1,354.10	A
	TRIETHANOLAMINE	2.5606	13	360.20	A
	TRIFLOXYSTROBIN	507.7769	75	4,701.78	A
	TRIFLURALIN	5,101.0512	83	6,970.10	A

Commodity Chemical	Pounds Applied	Agricultural Applications	Amount Treated	Unit Type
SUGARBEET				
TRIFLUSULFURON-METHYL	373.4409	491	40,159.82	A
TRISODIUM PHOSPHATE	4.0735	6	670.00	A
ALPHA-UNDECYL-OMEGA-HYDROXYPOLY(OXYETHYLENE)	4.2594	5	149.00	A
UREA	3.5067	1	91.00	A
VEGETABLE OIL	1,085.5866	9	682.75	A
VINYL POLYMER	3.4978	2	226.00	A
XYLENE	33.7365	4	306.30	A
ZINC PHOSPHIDE	195.8846	21	1,299.88	A
ZINC SULFATE	56.0617	47	3,123.20	A
Site Total	1,377,261.5811	5,886		
SUGARBEET (FORAGE - FODDER)				
ETHOFUMESATE	319.3767	4	216.00	A
PYRAZON	631.8000	4	216.00	A
Site Total	951.1767	8		
SUGARCANE				
ALPHA-ALKYL (C9-C11)-OMEGA-HYDROXYPOLY(OXYETHYLENE)	26.7147	8	227.60	A
ALPHA-ALKYL (C12-C14)-OMEGA-HYDROXYPOLY (OXYETHYLENE)	6.1601	2	44.00	A
ATRAZINE	1,984.7518	21	768.75	A
ATRAZINE, OTHER RELATED	41.9314	21	768.75	A
BETA-CYFLUTHRIN	0.1401	1	6.00	A
2,4-D, DIMETHYLAMINE SALT	60.0780	1	62.00	A
DIGLYCOLAMINE SALT OF 3,6-DICHLORO-O-ANISIC ACID	14.7858	1	62.00	A
FATTY ACIDS, MIXED	1.2995	1	20.00	A
FATTY ACIDS DERIVED FROM TALLOW	2.4640	2	44.00	A
GLYPHOSATE, POTASSIUM SALT	389.0396	7	226.00	A
ISOPROPYLAMINE DODECYLBENZENE SULFONATE	0.0747	1	35.00	A
ALPHA-(PARA-NONYLPHENYL)-OMEGA-HYDROXYPOLY (OXYETHYLENE)	12.6575	3	64.00	A
OLEIC ACID	40.0720	8	227.60	A
ORCHEX 796 OIL	276.0401	8	227.60	A
PENDIMETHALIN	180.9109	5	83.60	A
PETROLEUM OIL, PARAFFIN BASED	111.2913	5	294.00	A
POLYACRYLAMIDE POLYMER	0.5400	1	20.00	A
POLYOXYETHYLENE SORBITOL, MIXED ETHER ESTER	483.9730	4	259.00	A
POLYOXYETHYLENE SORBITAN MONOOLEATE	0.2990	1	35.00	A
POLYOXYETHYLENE SORBITAN TRIOLEATE	1.9683	1	35.00	A
POLYSACCHARIDE POLYMER	0.0600	1	20.00	A
TEBUFENOZIDE	12.1966	3	66.00	A
Site Total	3,647.4484	56		
SUNFLOWER				
ALPHA-ALKYL (C9-C11)-OMEGA-HYDROXYPOLY(OXYETHYLENE)	55.9150	21	1,587.50	A
ALPHA-ALKYL (C10-C14)-OMEGA-HYDROXYPOLY (OXYETHYLENE)	105.7067	18	904.80	A
ALPHA-ALKYL (C12-C16)-OMEGA-HYDROXYPOLY (OXYETHYLENE)	13.1351	18	904.80	A
ALPHA-ALKYL (C12-C14)-OMEGA-HYDROXYPOLY (OXYETHYLENE)	0.7633	2	86.00	A
ALPHA-ALKYL (C12-C15)-OMEGA-HYDROXYPOLY (OXYETHYLENE) SULFATE, SODIUM SALT	0.5455	1	10.00	A
ALKYL (C9-C11) OLIGOMERIC D-GLUCOPYRANOSIDE	2.4740	2	86.00	A
ALKYL (C8,C10) POLYGLYCOSIDE	62.7023	6	439.20	A
ALUMINUM PHOSPHIDE	108.8775		362,070.00	C
	11.4000		493.00	T
	0.0764		800.00	P
TOTAL POUNDS OF THIS CHEMICAL 120.3539				
AMMONIUM NITRATE	40.6324	24	1,764.50	A
AMMONIUM SULFATE	167.6727	24	1,772.80	A
BACILLUS THURINGIENSIS, SUBSP. AIZAWAI, STRAIN ABTS-1857	19.4400	1	18.00	A
BACILLUS THURINGIENSIS, SUBSP. KURSTAKI, STRAIN ABTS-351, FERMENTATION SOLIDS AND SOLUBLES	11.5960	1	20.00	A

Commodity	Chemical	Pounds Applied	Agricultural Applications	Amount Treated	Unit Type
SUNFLOWER					
	BENZOIC ACID	16.1015	19	2,111.00	A
	N,N-BIS-(2-OMEGA-HYDROXYPOLY(OXYETHYLENE)ETHYL) ALKYLAMINE, ALKYL DERIVED FROM TALLOW FATTY ACIDS	1.7642	1	80.00	A
	BUTYL ALCOHOL	39.5160	33	1,680.80	A
	ALPHA-(PARA-TERT-BUTYLPHENYL)-OMEGA-HYDROXYPOLY (OXYETHYLENE) PHOSPHATE	1.9342	1	60.00	A
	CALCIUM CHLORIDE	19.2613	26	2,048.20	A
	CALCIUM HYPOCHLORITE	27.9204	4	89.00	U
		21.0800	2	28.00	A
	TOTAL POUNDS OF THIS CHEMICAL 49.0004				
	CARBARYL	80.0000	2	40.00	A
	CARBON DIOXIDE	399.8400		25,080.00	C
	CARFENTRAZONE-ETHYL	7.6209	8	578.90	A
	CHLOROTHALONIL	37.4475	1	10.00	A
	CHLORPYRIFOS	62.0453	3	62.00	A
	CITRIC ACID	81.3704	46	3,047.30	A
	CLETHODIM	112.1539	9	746.10	A
	COCONUT DIETHANOLAMIDE	2.4795	1	10.00	A
	CYFLUTHRIN	3.1237	1	72.00	A
	DIETHYLENE GLYCOL	9.3642	3	281.30	A
	DIMETHYL ALKYL TERTIARY AMINES	17.5342	19	2,111.00	A
	DIMETHYLPOLYSILOXANE	10.9185	46	3,003.10	A
	DIOCTYL PHTHALATE	22.8308	20	1,615.00	A
	EPTC	361.0457	1	140.00	A
	ESFENVALERATE	547.8065	228	11,718.60	A
	ETHALFLURALIN	19,613.9950	192	12,017.05	A
	ETHYLENE GLYCOL	29.0284	2	120.00	A
	FATTY ACIDS DERIVED FROM TALLOW	0.3093	2	86.00	A
	GLYPHOSATE, DIAMMONIUM SALT	12.9335	1	23.00	A
	GLYPHOSATE, ISOPROPYLAMINE SALT	3,860.9145	65	3,733.10	A
	GLYPHOSATE, POTASSIUM SALT	1,652.1594	20	1,462.20	A
	HYDROTREATED PARAFFINIC SOLVENT	477.4017	6	383.00	A
	2-(3-HYDROXYPROPYL)-HEPTA-METHYL TRISILOXANE, ETHOXYLATED, ACETATE	65.1674	25	1,420.60	A
	IMAZAMOX, AMMONIUM SALT	16.0488	9	483.60	A
	ISOPARAFFINIC HYDROCARBONS	70.2419	1	80.00	A
	ISOPROPYL ALCOHOL	39.9446	68	3,777.80	A
	KEROSENE	31.1795	19	2,111.00	A
	LAMBDA-CYHALOTHRIN	69.8740	62	2,878.74	A
	LAURIC ACID	0.4959	1	10.00	A
	MAGNESIUM PHOSPHIDE	0.4850		5,200.00	C
	MALATHION	15.1840	12	29.20	A
	MEFENOXAM	3.5119		11,590.00	P
	MEFENOXAM, OTHER RELATED	0.1087		11,590.00	P
	METHYLATED SOYBEAN OIL	1,233.5679	26	2,444.00	A
	METHYL CELLULOSE	22.5131	20	1,615.00	A
	METHYL SILICONE RESINS	102.3774	17	899.00	A
	S-METOLACHLOR	2,722.1004	40	1,693.90	A
	MINERAL OIL	318.3788	3	207.00	A
	MORPHOLINE	9.8717	20	1,615.00	A
	4-NONYLPHENOL, FORMALDEHYDE RESIN, PROPOXYLATED	0.6811	1	10.00	A
	ALPHA-(PARA-NONYLPHENYL)-OMEGA-HYDROXYPOLY (OXYETHYLENE)	997.4190	164	8,910.40	A
	ALPHA-(PARA-NONYLPHENYL)-OMEGA-HYDROXYPOLY (OXYETHYLENE), PHOSPHATE ESTER	1.7642	1	80.00	A
	ALPHA-(PARA-NONYLPHENYL)-OMEGA-HYDROXYPOLY (OXYETHYLENE) SULFATE, AMMONIUM SALT	1.2745	3	153.00	A
	ALPHA-OCTYLPHENYL-OMEGA-HYDROXYPOLY(OXYETHYLENE)	3.1307	1	6.00	A
	OLEIC ACID	51.0708	21	1,706.00	A
	OLEIC ACID, METHYL ESTER	677.2302	34	2,238.20	A
	ORCHEX 796 OIL	179.5433	2	171.00	A
	ORGANO/MODIFIED POLYSILOXANE	0.0658	2	86.00	A
	OXYFLUORFEN	22.6394	3	177.00	A
	PARAQUAT DICHLORIDE	2,899.5920	63	3,718.80	A
	PENDIMETHALIN	1,207.3031	19	1,105.50	A
	PETROLEUM DISTILLATES	1,008.6618	23	1,172.70	A
	PETROLEUM DISTILLATES, ALIPHATIC	282.2571	1	187.00	A
	PETROLEUM OIL, PARAFFIN BASED	1,351.6795	18	1,193.00	A

Commodity Chemical	Pounds Applied	Agricultural Applications	Amount Treated	Unit Type
SUNFLOWER				
PHOSPHINE	8.1600		25,080.00	C
PHOSPHORIC ACID	67.0218	50	2,345.30	A
POLYALKENE OXIDE MODIFIED HEPTAMETHYL TRISILOXANE	0.0592	1	5.00	A
POLYETHYLENE GLYCOL	12.0641	1	91.00	A
POLYETHYLENE GLYCOL MONO(3-(TETRAMETHYL-1-(TRIMETHYLSILOXY)DISILOXANYL)PROPYL)ETHER	5.8918	2	154.00	A
POLY-I-PARA-MENTHENE	65.1748	3	251.00	A
POLYOXYETHYLENE SORBITOL, MIXED ETHER ESTER	338.6017	15	1,040.00	A
POLYOXYETHYLENE SORBITAN MIXED FATTY ACID ESTERS	40.7837	3	153.00	A
PROPYLENE GLYCOL	10.2072	4	291.30	A
SETHOXYDIM	155.9132	9	422.10	A
SODIUM CHLORATE	9,517.4085	27	1,631.40	A
SODIUM DIISOOCTYLSULFOSUCCINATE	3.0111	20	1,615.00	A
SORBITAN FATTY ACID ESTERS	8.9214	3	153.00	A
TALL OIL FATTY ACIDS	119.9389	13	951.30	A
THIRAM	22.3474		11,590.00	P
TRIFLURALIN	4,298.9862	95	6,269.85	A
UREA	17.6207	2	86.00	A
VINYL POLYMER	3.8834	5	327.00	A
ZINC PHOSPHIDE	2.0000	2	35.00	A
Site Total	56,234.1960	1,212		
SWEET POTATO				
ABAMECTIN	0.1474	1	9.50	A
ALPHA-ALKYL (C9-C11)-OMEGA-HYDROXYPOLY(OXYETHYLENE)	0.5882	1	14.00	A
ALUMINUM PHOSPHIDE	2.6125	1	65.00	A
	2.1450	2	325.00	U
TOTAL POUNDS OF THIS CHEMICAL 4.7575				
AMMONIUM SULFATE	13.4390	4	66.00	A
BACILLUS THURINGIENSIS (BERLINER), SUBSP. KURSTAKI, STRAIN SA-11	38.2500	1	30.00	A
CHLOROPICRIN	3,806.3760	6	20.75	A
CHLORPYRIFOS	1,927.0582	29	962.00	A
CLETHODIM	46.9604	5	234.00	A
COCONUT DIETHANOLAMIDE	0.7366	21	211.00	A
1,3-DICHLOROPROPENE	637,002.1095	214	5,631.28	A
DICLORAN	25.5000		218,021.00	U
	3.0000		22,230.00	P
	3.0000		17.00	T
TOTAL POUNDS OF THIS CHEMICAL 31.5000				
DIETHYLENE GLYCOL	6.1987	7	249.00	A
DIMETHYLPOLYSILOXANE	1.6229	12	315.00	A
DODECYLBENZENE SULFONIC ACID	3.1919	21	211.00	A
EDTA, TETRASODIUM SALT	0.1964	21	211.00	A
ETHOPROP	61.1606	2	16.50	A
GLYPHOSATE, POTASSIUM SALT	154.4051	23	193.00	A
ISOPROPYL ALCOHOL	3.0745	23	266.00	A
MALATHION	195.7302	2	110.00	A
METAM-SODIUM	11,122.3849	6	34.90	A
METHOMYL	202.9500	9	297.00	A
METHOXYFENOZIDE	63.8870	11	418.30	A
METHYL BROMIDE	1,776.1200	5	8.75	A
MINERAL OIL	72.0151	1	9.50	A
MODIFIED PHTHALIC GLYCEROL ALKYD RESIN	0.8115	1	10.00	A
ALPHA-(PARA-NONYLPHENYL)-OMEGA-HYDROXYPOLY(OXYETHYLENE)	38.9159	9	304.00	A
OLEIC ACID	0.8824	1	14.00	A
ORCHEX 796 OIL	6.0782	1	14.00	A
PETROLEUM DISTILLATES, ALIPHATIC	286.7853	4	220.00	A
PHOSPHORIC ACID	7.8521	34	612.00	A
POTASSIUM N-METHYLDITHIOCARBAMATE	290,699.2040	32	968.99	A
PROPYLENE GLYCOL	6.1987	7	249.00	A
SILICONE DEFOAMER	0.0835	21	211.00	A
SODIUM DODECYLBENZENE SULFONATE	1.0992	13	401.00	A
SODIUM XYLENE SULFONATE	0.9821	21	211.00	A
SORBITOL	12.5628	13	401.00	A
SPINOSAD	30.0213	10	333.00	A

Commodity Chemical	Pounds Applied	Agricultural Applications	Amount Treated	Unit Type
SWEET POTATO				
SPIROMESIFEN	24.6712	5	199.30	A
TALL OIL	0.5532	2	55.00	A
TALL OIL FATTY ACIDS	11.4676	7	249.00	A
ALPHA-[PARA-(1,1,3,3-TETRAMETHYLBUTYL)PHENYL]-OMEGA-HYDROXYPOLY(OXYETHYLENE)	3.7419	21	211.00	A
TETRAPOTASSIUM PYROPHOSPHATE	0.4911	21	211.00	A
TRIETHANOLAMINE	1.2522	21	211.00	A
ZINC SULFATE	8.7939	13	401.00	A
Site Total	947,677.3082	418		
SWIMMING POOL				
SODIUM HYPOCHLORITE	730.7493		180.00	A
TRICHLORO-S-TRIAZINETRIONE	151.4700		6.00	A
Site Total	882.2193			
SWISS CHARD				
ABAMECTIN	4.1110	95	373.39	A
ACETAMIPRID	27.8758	113	465.92	A
ALPHA-ALKYL (C12-C14)-OMEGA-HYDROXYPOLY (OXYETHYLENE)	7.1072	4	24.21	A
ALLYLOXYPOLYETHYLENE GLYCOL ACETATE	4.5600	19	147.06	A
AZADIRACHTIN	19.3716	368	1,059.04	A
AZOXYSTROBIN	60.6150	331	448.94	A
BACILLUS PUMILUS, STRAIN QST 2808	37.5555	95	444.82	A
BACILLUS THURINGIENSIS (BERLINER), SUBSP. AIZAWAI, GC-91 PROTEIN	50.5017	31	81.35	A
BACILLUS THURINGIENSIS (BERLINER), SUBSP. AIZAWAI, SEROTYPE H-7	6.1880	17	56.32	A
BACILLUS THURINGIENSIS, SUBSP. AIZAWAI, STRAIN ABTS-1857	135.1445	37	160.10	A
BACILLUS THURINGIENSIS, SUBSP. AIZAWAI, STRAIN SD-1372, LEPIDOPTERAN ACTIVE TOXIN(S)	44.0201	322	434.75	A
BACILLUS THURINGIENSIS (BERLINER), SUBSP. KURSTAKI, SEROTYPE 3A,3B	0.0350	2	1.50	A
BACILLUS THURINGIENSIS, SUBSP. KURSTAKI, STRAIN ABTS-351, FERMENTATION SOLIDS AND SOLUBLES	47.9520	6	49.90	A
BACILLUS THURINGIENSIS (BERLINER), SUBSP. KURSTAKI, STRAIN SA-11	212.3730	163	263.88	A
BENSULIDE	63.1770	1	10.62	A
BUTYL ALCOHOL	3.9158	46	165.52	A
CARBARYL	3.0000	1	1.50	A
CARBO METHOXY ETHER CELLULOSE, SODIUM SALT	0.1091	1	5.00	A
CLARIFIED HYDROPHOBIC EXTRACT OF NEEM OIL	634.2269	87	572.96	A
COPPER OCTANOATE	8.8240	9	22.10	A
CYFLUTHRIN	13.4241	110	276.25	A
CYPERMETHRIN	3.7454	21	48.60	A
(S)-CYPERMETHRIN	42.4736	307	905.46	A
CYROMAZINE	19.6283	60	168.84	A
DIATOMACEOUS EARTH	9.3498	1	5.67	A
DIMETHOATE	18.5376	9	75.34	A
DIMETHYLPOLYSILOXANE	26.4437	128	662.33	A
DINOTEFURAN	1.0360	7	7.91	A
EMAMECTIN BENZOATE	7.8196	376	592.47	A
FATTY ACIDS DERIVED FROM TALLOW	2.8429	4	24.21	A
FLONICAMID	2.4300	18	30.08	A
FOSETYL-AL	203.5680	65	96.18	A
GLYPHOSATE, POTASSIUM SALT	16.5549	1	3.00	A
2-(3-HYDROXYPROPYL)-HEPTA-METHYL TRISILOXANE, ETHOXYLATED, ACETATE	23.5026	192	338.16	A
IMIDACLOPRID	60.8250	84	220.57	A
IRON PHOSPHATE	0.5000	2	2.00	A
ISOPROPYL ALCOHOL	9.0406	154	518.57	A
MALATHION	124.1922	24	96.54	A
MEFENOXAM	28.7573	16	62.87	A
MEFENOXAM, OTHER RELATED	0.3347	14	39.87	A
METAM-SODIUM	952.4939	1	5.00	A

Commodity Chemical	Pounds Applied	Agricultural Applications	Amount Treated	Unit Type
SWISS CHARD				
METHOMYL	145.6115	96	251.85	A
METHOXYFENOZIDE	90.8895	279	487.92	A
METHYLATED SOYBEAN OIL	0.1075	3	0.61	A
S-METOLACHLOR	57.7202	85	120.20	A
ALPHA-(PARA-NONYLPHENYL)-OMEGA-HYDROXYPOLY (OXYETHYLENE)	64.9815	202	573.91	A
ALPHA-(PARA-NONYLPHENYL)-OMEGA-HYDROXYPOLY (OXYETHYLENE), PHOSPHATE ESTER	0.4105	2	2.80	A
ALPHA-OCTYLPHENYL-OMEGA-HYDROXYPOLY(OXYETHYLENE)	22.5329	6	140.00	A
OIL OF JOJOBA	192.8364	72	190.01	A
OLEIC ACID, METHYL ESTER	0.8744	1	9.56	A
PERMETHRIN	56.9170	129	406.84	A
PHOSPHORIC ACID	0.2973	7	9.46	A
PIPERONYL BUTOXIDE	0.3865	6	5.56	A
PIPERONYL BUTOXIDE, OTHER RELATED	0.0966	6	5.56	A
POLYALKENE OXIDE MODIFIED HEPTAMETHYL TRISILOXANE	0.9846	5	10.17	A
POLYETHYLENE GLYCOL DIACETATE	0.4145	19	147.06	A
POLYETHYLENE GLYCOL MONO(3-(TETRAMETHYL-1-(TRIMETHYLSILOXY)DISILOXANYL)PROPYL)ETHER	0.2510	2	2.55	A
POLY-I-PARA-MENTHENE	79.1021	284	435.96	A
POLYOXYETHYLENE POLYOXYPROPYLENE	8.7501	66	336.01	A
POTASH SOAP	134.4203	6	24.11	A
POTASSIUM N-METHYLDITHIOCARBAMATE	18,287.5844	144	190.16	A
POTASSIUM PHOSPHITE	732.3616	147	240.45	A
PROPIONIC ACID	0.1100	2	2.80	A
PROPYLENE GLYCOL	0.1100	2	9.56	A
PYMETROZINE	11.5325	59	138.11	A
PYRACLOSTROBIN	45.6047	175	269.07	A
PYRETHRINS	20.5079	75	503.39	A
QST 713 STRAIN OF DRIED BACILLUS SUBTILIS	13.3044	19	48.74	A
QUILLAJA	0.2237	1	5.00	A
SODIUM HYPOCHLORITE	0.0408	1	9.09	A
SOYBEAN OIL	19.5997	2	11.00	A
SPINETORAM	8.9769	13	45.25	A
SPINOSAD	179.4505	667	1,782.25	A
SULFUR	780.7760	58	428.99	A
TALL OIL FATTY ACIDS	0.9903	143	371.91	A
TEBUFENOZIDE	1.2197	1	9.56	A
THIRAM	1.1418		457.26	P
TRIFLOXYSTROBIN	0.1250	3	1.30	A
Site Total	23,899.4077	5,571		
TANGELO				
ABAMECTIN	6.3516	32	551.40	A
ACETAMIPRID	40.7588	30	357.50	A
ALPHA-ALKYLARYL-OMEGA-HYDROXYPOLY(OXYETHYLENE)	618.8710	49	1,385.40	A
ALPHA-ALKYL (C8-C18)-OMEGA-HYDROXYPOLY(OXYETHYLENE) POLY(OXYPROPYLENE)	47.5092	41	992.13	A
ALPHA-ALKYL (C9-C11)-OMEGA-HYDROXYPOLY(OXYETHYLENE)	17.3488	10	113.60	A
ALPHA-PINENE BETA-PINENE COPOLYMER	11.8466	2	29.00	A
ALPHA-ALKYL (C12-C14)-OMEGA-HYDROXYPOLY (OXYETHYLENE)	8.1888	2	35.70	A
ALPHA-ALKYL (C12-C15)-OMEGA-HYDROXYPOLY (OXYETHYLENE) SULFATE, SODIUM SALT	2.6463	5	54.00	A
ALKYL (C8,C10) POLYGLYCOSIDE	83.1127	9	121.00	A
ALLYLOXYPOLYETHYLENE GLYCOL ACETATE	11.1674	8	128.00	A
AMMONIUM NITRATE	4.9230	7	93.00	A
AMMONIUM SULFATE	116.9945	26	587.70	A
BACILLUS THURINGIENSIS, SUBSP. KURSTAKI, STRAIN ABTS-351, FERMENTATION SOLIDS AND SOLUBLES	98.8200	11	190.50	A
BACILLUS THURINGIENSIS, SUBSP. KURSTAKI, STRAIN HD-1	0.5150	1	5.00	A
BACILLUS THURINGIENSIS SUBSPECIES KURSTAKI, GENETICALLY ENGINEERED STRAIN EG7841 LEPIDOPTERAN ACTIVE TOXIN	51.2000	4	64.00	A
BACILLUS THURINGIENSIS (BERLINER), SUBSP. KURSTAKI, STRAIN SA-11	227.4600	19	331.50	A

Commodity Chemical	Pounds Applied	Agricultural Applications	Amount Treated	Unit Type
TANGELO				
BACILLUS THURINGIENSIS (BERLINER), SUBSP. KURSTAKI STRAIN SA-12	52.0115	8	96.64	A
BENTONITE	2,436.4020	79	1,644.50	A
BENZOIC ACID	27.6468	41	962.15	A
N,N-BIS-(2-OMEGA-HYDROXYPOLY(OXYETHYLENE)ETHYL) ALKYLAMINE, ALKYL DERIVED FROM TALLOW FATTY ACIDS	0.2849	1	3.00	A
BROMACIL	1,013.3200	32	807.75	A
2-BUTOXYETHANOL	0.3880	2	41.80	A
BUTYL ALCOHOL	2.0965	2	45.00	A
ALPHA-(PARA-TERT-BUTYLPHENYL)-OMEGA-HYDROXYPOLY (OXYETHYLENE) PHOSPHATE	14.1843	1	13.70	A
CALCIUM HYDROXIDE	130,413.5410	181	3,506.95	A
CARBARYL	192.0000	3	21.50	A
CARFENTRAZONE-ETHYL	18.0849	36	861.40	A
CASEIN	156.4692	77	1,612.00	A
CHLORPYRIFOS	1,701.0095	38	776.80	A
CITRIC ACID	6.9631	21	524.70	A
COCONUT DIETHANOLAMIDE	13.3421	14	120.75	A
COPPER	1,530.7000	49	562.70	A
COPPER HYDROXIDE	1,973.1759	42	591.90	A
COPPER OXIDE (OUS)	1,087.5336	18	537.40	A
COPPER SULFATE (BASIC)	10,491.1338	77	1,945.95	A
COPPER SULFATE (PENTAHYDRATE)	106.9200	1	9.00	A
CRYOLITE	151.2000	2	14.00	A
CYFLUTHRIN	21.8002	27	382.48	A
BETA-CYFLUTHRIN	41.4256	66	1,429.80	A
2,4-D, DIMETHYLAMINE SALT	209.4082	13	283.00	A
2,4-D, ISOPROPYL ESTER	299.7365	238	4,777.56	A
DIETHYLENE GLYCOL	9.1494	7	139.00	A
DIMETHOATE	573.5086	36	327.70	A
DIMETHYL ALKYL TERTIARY AMINES	30.1069	41	962.15	A
DIMETHYLPOLYSILOXANE	209.0333	82	1,228.40	A
DIMETHYL SILICONE FLUID EMULSION	0.6248	2	66.00	A
DIPHACINONE	0.0493	11	278.45	A
DISODIUM OCTABORATE TETRAHYDRATE	0.2867	7	4.20	A
DIURON	3,239.4129	100	2,086.30	A
DODECYLBENZENE SULFONIC ACID	5.6923	9	66.75	A
ALPHA-(PARA-DODECYLPHENYL)-OMEGA-HYDROXYPOLY (OXYETHYLENE)	0.7083	2	29.00	A
EDTA, TETRASODIUM SALT	0.3503	9	66.75	A
ETHYLENE GLYCOL MONOMETHYL ETHER	6.8379	2	20.00	A
FATTY ACIDS, METHYL ESTERS	1.0637	1	3.00	A
FATTY ACIDS, MIXED	12.5031	19	407.10	A
FATTY ACIDS DERIVED FROM TALLOW	3.2755	2	35.70	A
FENPROPATHRIN	64.6149	7	164.00	A
FLUMIOXAZIN	3.0600	1	8.00	A
FORMETANATE HYDROCHLORIDE	181.3436	18	225.00	A
GIBBERELLINS	242.6344	133	2,507.64	A
GLYPHOSATE	145.0780	10	114.00	A
GLYPHOSATE, ISOPROPYLAMINE SALT	5,797.2450	258	5,254.24	A
GLYPHOSATE, POTASSIUM SALT	3,234.2444	107	2,502.60	A
2-(3-HYDROXYPROPYL)-HEPTA-METHYL TRISILOXANE, ETHOXYLATED, ACETATE	213.3708	27	388.40	A
IMAZALIL	6.8046		861.05	T
IMIDACLOPRID	49.5470	12	142.85	A
ISOOCTYL PHTHALATE	6.9344	2	20.00	A
ISOPROPYL ALCOHOL	119.3237	131	2,226.36	A
ISOPROPYLAMINE DODECYLBENZENE SULFONATE	0.5627	5	128.80	A
KEROSENE	53.5364	41	962.15	A
LACTOSE	176.9278	79	1,644.50	A
LAURIC ACID	2.4057	5	54.00	A
LIMONENE	7.9532	2	41.80	A
MALATHION	33.0450	6	66.20	A
METALAXYL	2.5124	1	20.00	A
METALDEHYDE	16.5400	5	70.40	A
METHOMYL	2.2500	1	3.00	A
METHYLATED SOYBEAN OIL	1,164.1487	50	1,162.15	A
MINERAL OIL	38,013.0764	75	1,882.04	A

Commodity	Chemical	Pounds Applied	Agricultural Applications	Amount Treated	Unit Type
TANGELO					
	MODIFIED PHTHALIC GLYCEROL ALKYD RESIN	573.5961	51	925.69	A
	MORPHOLINE	2.9983	2	20.00	A
	MSMA	3.7165	1	8.00	A
	NONANOIC ACID	1.8027	4	8.00	A
	NONANOIC ACID, OTHER RELATED	0.0949	4	8.00	A
	4-NONYLPHENOL, FORMALDEHYDE RESIN, PROPOXYLATED	20.3425	12	132.10	A
	ALPHA-(PARA-NONYLPHENYL)-OMEGA-HYDROXYPOLY (OXYETHYLENE)	423.8173	98	1,487.27	A
	ALPHA-(PARA-NONYLPHENYL)-OMEGA-HYDROXYPOLY (OXYETHYLENE), BRANCHED	4.7156	2	20.00	A
	ALPHA-(PARA-NONYLPHENYL)-OMEGA-HYDROXYPOLY (OXYETHYLENE), PHOSPHATE ESTER	5.1313	2	16.00	A
	ALPHA-(PARA-NONYLPHENYL)-OMEGA-HYDROXYPOLY (OXYETHYLENE) SULFATE, AMMONIUM SALT	2.4017	12	1,126.00	A
	NORFLURAZON	170.0590	4	120.00	A
	ALPHA-OCTYLPHENYL-OMEGA-HYDROXYPOLY(OXYETHYLENE)	122.7123	17	188.54	A
	OLEIC ACID	11.4776	5	57.92	A
	OXYFLUORFEN	44.8091	6	187.00	A
	PARAQUAT DICHLORIDE	51.2190	4	50.50	A
	PENDIMETHALIN	2,687.9836	65	883.10	A
	PETROLEUM DISTILLATES	26.2395	2	70.00	A
	PETROLEUM OIL, PARAFFIN BASED	536.4870	17	1,254.80	A
	PETROLEUM OIL, UNCLASSIFIED	34,165.8768	136	2,677.28	A
	PHOSPHORIC ACID	64.6243	39	690.45	A
	POLYACRYLIC POLYMER	2.9608	18	480.70	A
	POLYALKENE OXIDE MODIFIED HEPTAMETHYL TRISILOXANE	224.8814	20	468.36	A
	POLYBUTENES	0.1899	1	3.00	A
	POLYETHER MODIFIED POLYSILOXANE	13.1470	4	35.00	A
	POLYETHYLENE GLYCOL	65.6402	34	341.10	A
	POLYETHYLENE GLYCOL DIACETATE	1.0152	8	128.00	A
	POLYETHYLENE GLYCOL MONO(3-(TETRAMETHYL-1-(TRIMETHYLSILOXY)DISILOXANYL)PROPYL)ETHER	123.2665	20	348.68	A
	POLY-I-PARA-MENTHENE	661.2827	38	1,037.30	A
	POLYOXYETHYLENE POLYOXYPROPYLENE	9.7962	8	101.00	A
	POLYOXYETHYLENE SORBITAN MIXED FATTY ACID ESTERS	76.8546	12	1,126.00	A
	POLYOXYETHYLENE SORBITAN MONOOLEATE	0.6989	3	87.00	A
	POLYOXYETHYLENE SORBITAN TRIOLEATE	4.6008	3	87.00	A
	PROPIONIC ACID	1.3745	2	16.00	A
	PROPYLENE GLYCOL	14.3343	9	131.92	A
	PYRETHRINS	0.1614	2	3.00	A
	PYRIDABEN	17.0156	1	40.00	A
	PYRIPROXYFEN	82.1201	48	922.61	A
	SABADILLA ALKALOIDS	3.8640	7	313.00	A
	SILICONE DEFOAMER	0.5654	10	75.75	A
	SODIUM DIISOOCTYLSULFOSUCCINATE	0.9146	2	20.00	A
	SODIUM DIOCTYLSULFOSUCCINATE	2.4815	3	37.92	A
	SODIUM HYPOCHLORITE	3.6584		26.48	T
	SODIUM XYLENE SULFONATE	1.7515	9	66.75	A
	SORBITAN FATTY ACID ESTERS	16.8119	12	1,126.00	A
	SPINOSAD	366.4458	160	3,204.20	A
	SPIRODICLOFEN	15.5442	2	49.13	A
	STARCH	0.0118	1	40.00	A
	STRYCHNINE	0.2775	7	49.05	A
	STYRENE BUTADIENE COPOLYMER	219.6670	42	1,032.13	A
	SULFUR	22,866.6096	13	448.00	A
	TALL OIL	11.4231	14	214.45	A
	TALL OIL FATTY ACIDS	0.7025	1	14.00	A
	ALPHA-[PARA-(1,1,3,3-TETRAMETHYLBUTYL)PHENYL]-OMEGA-HYDROXYPOLY(OXYETHYLENE)	18.2503	10	90.25	A
	TETRAPOTASSIUM PYROPHOSPHATE	0.8757	9	66.75	A
	THIABENDAZOLE	0.6185		134.15	T
	TRIETHANOLAMINE	2.2331	9	66.75	A
	TRIFLURALIN	15.0031	3	60.00	A
	ALPHA-2,6,8-TRIMETHYL-4-NONYLOXY-OMEGA-HYDROXYPOLY (OXYETHYLENE)	2.4326	1	40.00	A
	ALPHA-UNDECYL-OMEGA-HYDROXYPOLY(OXYETHYLENE)	9.1724	4	120.00	A

Commodity Chemical	Pounds Applied	Agricultural Applications	Amount Treated	Unit Type
TANGELO				
UREA	16.2123	4	42.00	A
Site Total	270,733.2254	2,729		
TANGERINE				
ABAMECTIN	69.8344	226	10,453.97	A
ACEPHATE	2,201.3000	30	4,421.10	A
ACETAMIPRID	195.8956	72	1,857.66	A
ALCOHOLS, C4-C12, NORMAL	2.3060	4	251.20	A
ALPHA-ALKYLARYL-OMEGA-HYDROXYPOLY(OXYETHYLENE)	3,131.1161	191	6,625.96	A
ALPHA-ALKYL (C8-C18)-OMEGA-HYDROXYPOLY(OXYETHYLENE) POLY(OXYPROPYLENE)	67.2072	52	2,295.43	A
ALPHA-ALKYL (C9-C11)-OMEGA-HYDROXYPOLY(OXYETHYLENE)	55.4267	24	518.50	A
ALPHA-PINENE BETA-PINENE COPOLYMER	40.2525	8	90.00	A
ALPHA-ALKYL (C12-C14)-OMEGA-HYDROXYPOLY (OXYETHYLENE)	1.3552	2	10.00	A
ALPHA-ALKYL (C12-C15)-OMEGA-HYDROXYPOLY (OXYETHYLENE) SULFATE, SODIUM SALT	4.6026	13	83.60	A
ALPHA-ALKYLPHENYL-OMEGA-HYDROXYPOLY(OXYETHYLENE)	0.7830	1	5.00	A
ALKYL (C8,C10) POLYGLYCOSIDE	84.8102	20	337.50	A
ALUMINUM PHOSPHIDE	2.7501	3	214.00	A
AMMONIUM NITRATE	16.2180	13	294.00	A
AMMONIUM PROPIONATE	1.6499	1	7.00	A
AMMONIUM SULFATE	1,199.4087	135	10,289.02	A
AZOXYSTROBIN	10.1500	6	46.00	A
BACILLUS THURINGIENSIS, SUBSP. KURSTAKI, STRAIN ABTS-351, FERMENTATION SOLIDS AND SOLUBLES	112.0500	13	341.00	A
BACILLUS THURINGIENSIS, SUBSP. KURSTAKI, STRAIN HD-1	1.0300	2	10.00	A
BACILLUS THURINGIENSIS (BERLINER), SUBSP. KURSTAKI, STRAIN SA-11	473.5605	21	762.08	A
BACILLUS THURINGIENSIS (BERLINER), SUBSP. KURSTAKI STRAIN SA-12	3,022.6850	61	6,212.74	A
BENTONITE	3,770.6340	101	4,657.03	A
BENZOIC ACID	3.0783	14	86.50	A
N,N-BIS-(2-OMEGA-HYDROXYPOLY(OXYETHYLENE)ETHYL) ALKYLAMINE, ALKYL DERIVED FROM TALLOW FATTY ACIDS	48.5732	22	941.26	A
BOSCALID	1.3230	1	7.00	A
BROMACIL	343.7640	27	305.79	A
BROMADIOLONE	0.0025	2	70.00	A
BUPROFEZIN	944.7403	21	512.06	A
2-BUTOXYETHANOL	2.3035	10	948.00	A
BUTYL ALCOHOL	103.2436	63	2,519.00	A
ALPHA-(PARA-TERT-BUTYLPHENYL)-OMEGA-HYDROXYPOLY (OXYETHYLENE) PHOSPHATE	4.7969	1	9.90	A
CALCIUM HYDROXIDE	134,595.9742	220	9,368.86	A
CARBARYL	364.0000	3	41.00	A
CARFENTRAZONE-ETHYL	69.7050	169	4,645.01	A
CASEIN	189.4063	97	4,566.53	A
CHLORPYRIFOS	11,425.3693	214	6,802.87	A
CITRIC ACID	66.0261	123	10,008.02	A
CLETHODIM	22.1382	4	241.00	A
COCONUT DIETHANOLAMIDE	37.1443	67	1,926.50	A
COPPER	899.9500	38	309.48	A
	0.0333		29.16	T
TOTAL POUNDS OF THIS CHEMICAL 899.9833				
COPPER HYDROXIDE	12,679.9428	153	3,858.02	A
COPPER OXIDE (OUS)	701.8425	7	390.40	A
COPPER SULFATE (BASIC)	27,305.0159	153	8,053.23	A
COTTONSEED OIL	205.2437	6	288.70	A
CRYOLITE	2,846.9760	9	258.60	A
CYFLUTHRIN	662.5576	108	7,130.68	A
BETA-CYFLUTHRIN	64.6902	87	1,818.39	A
2,4-D, DIMETHYLAMINE SALT	1,653.6574	149	6,831.20	A
2,4-D, ISOPROPYL ESTER	195.8936	72	3,357.87	A
DIAMMONIUM PHOSPHATE	292.1003	5	1,057.00	A
1,3-DICHLOROPROPENE	104,280.9909	14	317.07	A
DICOFOL	1,421.9430	4	497.00	A
DIETHYLENE GLYCOL	90.7263	77	1,901.10	A

Commodity	Chemical	Pounds Applied	Agricultural Applications	Amount Treated	Unit Type
TANGERINE					
	DIFLUBENZURON	152.0314	58	978.90	A
	DIMETHOATE	6,359.1998	227	5,972.91	A
	DIMETHYL ALKYL TERTIARY AMINES	3.3522	14	86.50	A
	DIMETHYLPOLYSILOXANE	36.7821	291	8,515.89	A
	DIMETHYL SILICONE FLUID EMULSION	1.2599	10	321.20	A
	DIPHACINONE	0.1052	26	1,652.50	A
	DIURON	15,359.2878	201	7,912.78	A
	DODECYLBENZENE SULFONIC ACID	70.3014	54	1,842.90	A
	ALPHA-(PARA-DODECYLPHENYL)-OMEGA-HYDROXYPOLY (OXYETHYLENE)	2.1825	8	90.00	A
	EDTA, TETRASODIUM SALT	4.3262	54	1,842.90	A
	EMULSIFIABLE METHYLATED VEGETABLE OIL	40.3989	5	217.80	A
	ETHYLENE GLYCOL	44.9941	4	63.00	A
	ETHYLENE GLYCOL MONOMETHYL ETHER	84.3834	17	474.25	A
	FATTY ACIDS, METHYL ESTERS	181.3400	22	941.26	A
	FATTY ACIDS, MIXED	119.9832	106	3,340.19	A
	FATTY ACIDS DERIVED FROM TALLOW	0.5421	2	10.00	A
	FENBUTATIN-OXIDE	80.7500	3	69.50	A
	FENPROPATHRIN	655.4866	44	1,821.42	A
	FENPYROXIMATE	3.3154	1	36.70	A
	FORMETANATE HYDROCHLORIDE	5,040.0452	74	4,877.04	A
	FOSETYL-AL	80.0000	1	20.00	A
	GIBBERELLINS	251.5583	200	9,282.39	A
	GLYPHOSATE	111.1114	14	133.00	A
	GLYPHOSATE, DIAMMONIUM SALT	47.2354	2	50.00	A
	GLYPHOSATE, ISOPROPYLAMINE SALT	41,705.2651	987	38,601.18	A
	GLYPHOSATE, MONOAMMONIUM SALT	0.1658	1	2.00	A
	GLYPHOSATE, POTASSIUM SALT	21,006.0158	491	20,835.33	A
	HEPTAMETHYLTRISILOXANE ETHOXYLATED	0.7908	1	10.00	A
	HEPTAMETHYLTRISILOXANE-1,3-PROPANEDIOL ETHER, ETHOXYLATED PROPOXYLATED	0.1046	1	9.30	A
	HEXYTHIAZOX	696.2682	56	5,763.93	A
	HYDROTREATED PARAFFINIC SOLVENT	960.8261	24	884.00	A
	2-(3-HYDROXYPROPYL)-HEPTA-METHYL TRISILOXANE, ETHOXYLATED, ACETATE	304.7338	86	1,709.59	A
	IMAZALIL	58.2893		5,703.60	T
		0.1808		76,212.00	P
	TOTAL POUNDS OF THIS CHEMICAL 58.4701				
	IMIDACLOPRID	897.0295	52	2,318.26	A
	ISOOCTYL PHTHALATE	85.5739	17	474.25	A
	ISOPROPYL ALCOHOL	414.0863	393	9,518.08	A
	ISOPROPYLAMINE DODECYLBENZENE SULFONATE	2.8356	22	1,270.95	A
	KAOLIN	73,073.8860	141	2,262.31	A
	KEROSENE	5.9610	14	86.50	A
	LACTOSE	269.8167	101	4,657.03	A
	LAURIC ACID	4.1842	13	83.60	A
	LECITHIN	310.9273	21	1,216.50	A
	LIMONENE	47.2213	10	948.00	A
	MALATHION	5,106.8223	20	779.90	A
	MEFENOXAM	147.9322	19	1,074.59	A
	MEFENOXAM, OTHER RELATED	0.2494	10	340.65	A
	METALDEHYDE	267.9220	19	965.28	A
	METAM-SODIUM	334.4312	1	1,250.00	U
	METHIDATHION	728.0508	17	347.62	A
	METHOMYL	396.0762	16	715.82	A
	METHYLATED SOYBEAN OIL	355.4343	27	639.30	A
	MINERAL OIL	81,556.6817	208	8,647.65	A
	MODIFIED PHTHALIC GLYCEROL ALKYD RESIN	7,207.7456	259	20,531.10	A
	MOLASSES	14,922.0205	14	2,299.42	A
	MORPHOLINE	37.0011	17	474.25	A
	MSMA	250.8903	3	120.00	A
	NALED	50.3549	4	51.00	A
	NAPROPAMIDE	273.6000	7	68.40	A
	4-NONYLPHENOL, FORMALDEHYDE RESIN, PROPOXYLATED	100.6166	57	1,757.72	A
	ALPHA-(PARA-NONYLPHENYL)-OMEGA-HYDROXYPOLY (OXYETHYLENE)	1,397.3805	369	9,345.08	A
	ALPHA-(PARA-NONYLPHENYL)-OMEGA-HYDROXYPOLY (OXYETHYLENE), BRANCHED	158.7585	42	1,362.25	A

Commodity	Chemical	Pounds Applied	Agricultural Applications	Amount Treated	Unit Type
TANGERINE					
	ALPHA-(PARA-NONYLPHENYL)-OMEGA-HYDROXYPOLY (OXYETHYLENE), PHOSPHATE ESTER	13.2663	5	34.00	A
	ALPHA-(PARA-NONYLPHENYL)-OMEGA-HYDROXYPOLY (OXYETHYLENE) SULFATE, AMMONIUM SALT	6.6198	108	1,847.37	A
	NORFLURAZON	10,211.3111	90	6,315.90	A
	ALPHA-OCTYLPHENYL-OMEGA-HYDROXYPOLY(OXYETHYLENE)	918.1096	48	2,287.45	A
	OIL OF JOJOBA	12.1363	1	8.00	A
	OLEIC ACID	134.1007	25	673.65	A
	OLEIC ACID, METHYL ESTER	1,120.6270	12	1,697.00	A
	ORCHEX 796 OIL	14.4721	1	10.00	A
	ORGANOSILICONE, POLY OXYALKYLENE ETHER COPOLYMER	2.7980	1	24.50	A
	ORYZALIN	2,760.7219	21	790.33	A
	OXYFLUORFEN	2,194.2794	43	2,301.35	A
	PARAQUAT DICHLORIDE	2,400.2016	77	2,254.40	A
	PENDIMETHALIN	13,127.0280	184	5,483.85	A
	PETROLEUM DISTILLATES	967.1378	24	781.90	A
	PETROLEUM DISTILLATES, REFINED	3.5185	1	1.00	A
	PETROLEUM OIL, PARAFFIN BASED	1,517.8820	131	3,119.32	A
	PETROLEUM OIL, UNCLASSIFIED	95,038.0826	269	9,248.93	A
	PHOSPHORIC ACID	1,082.0807	302	17,628.55	A
	POLYACRYLAMIDE, POLYETHYLENE GLYCOL MIXTURE	1.2177	2	62.00	A
	POLYACRYLAMIDE POLYMER	4.3835	96	5,870.40	A
	POLYACRYLIC POLYMER	32.1197	120	9,978.02	A
	POLYALKENE OXIDE MODIFIED HEPTAMETHYL TRISILOXANE	10.2681	11	519.00	A
	POLYALKYLENEOXIDE MODIFIED POLYDIMETHYL-SILOXANE	1.7666	3	22.80	A
	POLYBUTENES	32.3821	22	941.26	A
	POLYETHER MODIFIED POLYSILOXANE	29.6818	5	226.00	A
	POLYETHYLENE GLYCOL	248.2737	108	1,778.29	A
	POLYETHYLENE GLYCOL MONO(3-(TETRAMETHYL-1-(TRIMETHYLSILOXY)DISILOXANYL)PROPYL)ETHER	235.6109	24	2,851.00	A
	POLY-I-PARA-MENTHENE	292.5091	17	428.30	A
	POLYMERIZED ACRYLIC ACID	0.8249	1	7.00	A
	POLYMERIZED PINENE	164.5399	12	102.00	A
	POLYOXYETHYLENE DIOLEATE	0.0583	1	24.50	A
	POLYOXYETHYLENE POLYOXYPROPYLENE	4.3539	3	70.00	A
	POLYOXYETHYLENE SORBITOL, MIXED ETHER ESTER	0.4726	1	1.00	A
	POLYOXYETHYLENE SORBITAN MIXED FATTY ACID ESTERS	211.8329	108	1,847.37	A
	POLYOXYETHYLENE SORBITAN MONOOLEATE	2.1283	12	322.95	A
	POLYOXYETHYLENE SORBITAN TRIOLEATE	14.0116	12	322.95	A
	POLYSACCHARIDE POLYMER	4.0187	5	334.40	A
	PROPIONIC ACID	314.3703	25	1,243.50	A
	PROPYLENE GLYCOL	130.3362	24	1,212.00	A
	PYRACLOSTROBIN	0.6720	1	7.00	A
	PYRETHRINS	11.6373	15	1,472.50	A
	PYRIDABEN	86.8392	18	256.51	A
	PYRIPROXYFEN	381.8998	138	3,716.59	A
	QST 713 STRAIN OF DRIED BACILLUS SUBTILIS	140.5119	59	962.41	A
	RIMSULFURON	4.6172	7	133.00	A
	SABADILLA ALKALOIDS	75.1304	55	5,756.47	A
	SILICONE DEFOAMER	1.8387	54	1,842.90	A
	SIMAZINE	408.3598	25	225.93	A
	SODIUM DIISOOCTYLSULFOSUCCINATE	11.2860	17	474.25	A
	SODIUM DIOCTYLSULFOSUCCINATE	1.5864	2	19.40	A
	SODIUM HYPOCHLORITE	404.5391		5,255.72	T
	SODIUM XYLENE SULFONATE	21.6312	54	1,842.90	A
	SORBITAN FATTY ACID ESTERS	46.3384	108	1,847.37	A
	SPINOSAD	1,495.3729	395	13,471.48	A
	SPIRODICLOFEN	525.6750	30	2,548.66	A
	STARCH	0.3237	9	1,109.00	A
	STRYCHNINE	1.4305	14	478.00	A
	STYRENE BUTADIENE COPOLYMER	464.2833	61	3,404.43	A
	SULFAQUINOXALINE	0.0063	1	70.00	A
	SULFUR	41,241.7606	34	1,060.46	A
	TALL OIL	11.7904	13	359.30	A
	TALL OIL FATTY ACIDS	89.4343	26	907.30	A
	ALPHA-[PARA-(1,1,3,3-TETRAMETHYLBUTYL)PHENYL]-OMEGA-HYDROXYPOLY(OXYETHYLENE)	554.0417	72	2,649.15	A
	TETRAPOTASSIUM PYROPHOSPHATE	10.8156	54	1,842.90	A

Commodity Chemical	Pounds Applied	Agricultural Applications	Amount Treated	Unit Type
TANGERINE				
THIABENDAZOLE	6.5677		2,762.36	T
	0.2886		76,212.00	P
TOTAL POUNDS OF THIS CHEMICAL 6.8563				
TRIETHANOLAMINE	27.5798	54	1,842.90	A
TRIFLURALIN	1,329.3554	35	4,883.00	A
ALPHA-2,6,8-TRIMETHYL-4-NONYLOXY-OMEGA-HYDROXYPOLY (OXYETHYLENE)	273.1416	21	2,806.00	A
ALPHA-UNDECYL-OMEGA-HYDROXYPOLY(OXYETHYLENE)	154.7649	42	1,790.00	A
UREA	39.3143	3	128.40	A
UREA DIHYDROGEN SULFATE	177.3196	10	618.25	A
WARFARIN	0.0063	1	70.00	A
ZINC PHOSPHIDE	1.4000	1	140.00	A
ZINC SULFATE	102.6218	14	465.66	A
UNKNOWN		1	10.00	A
Site Total	779,217.9965	8,086		
TARO ROOT				
1,3-DICHLOROPROPENE	1,930.5424	1	12.70	A
Site Total	1,930.5424	1		
TARRAGON				
AZADIRACHTIN	0.1228	4	5.90	A
BACILLUS THURINGIENSIS, SUBSP. AIZAWAI, STRAIN SD-1372, LEPIDOPTERAN ACTIVE TOXIN(S)	0.9849	7	10.15	A
BACILLUS THURINGIENSIS (BERLINER), SUBSP. KURSTAKI, STRAIN SA-11	0.2250	1	1.00	A
CLARIFIED HYDROPHOBIC EXTRACT OF NEEM OIL	8.8959	2	3.50	A
CYPRODINIL	4.0782	10	14.70	A
FLUDIOXONIL	2.7188	10	14.70	A
POTASH SOAP	2.8661		1.50	A
PYRETHRINS	0.1395	2	3.00	A
ROTENONE	0.0122		1.00	A
ROTENONE, OTHER RELATED	0.0122		1.00	A
SPINOSAD	0.2000	2	2.00	A
Site Total	20.2556	28		
TIMOTHY				
ALPHA-ALKYL (C10-C14)-OMEGA-HYDROXYPOLY (OXYETHYLENE)	7.5949	4	345.90	A
ALPHA-ALKYL (C12-C16)-OMEGA-HYDROXYPOLY (OXYETHYLENE)	0.9437	4	345.90	A
ALKYL (C8,C10) POLYGLYCOSIDE	7.6933	2	59.00	A
ALPHA-(PARA-TERT-BUTYLPHENYL)-OMEGA-HYDROXYPOLY (OXYETHYLENE) PHOSPHATE	4.3584	2	135.10	A
CARBARYL	179.9552	1	120.00	A
CITRIC ACID	1.7976	4	345.90	A
CLOPYRALID, MONOETHANOLAMINE SALT	25.9579	4	139.50	A
COCONUT DIETHANOLAMIDE	1.1068	2	178.00	A
BETA-CYFLUTHRIN	33.6578	32	1,987.50	A
2,4-D, DIMETHYLAMINE SALT	2,928.6584	39	2,242.10	A
DICAMBA, DIMETHYLAMINE SALT	266.2527	19	1,482.60	A
DIGLYCOLAMINE SALT OF 3,6-DICHLORO-O-ANISIC ACID	36.9644	3	79.00	A
DIMETHYLPOLYSILOXANE	0.0077	1	20.00	A
DODECYLBENZENE SULFONIC ACID	4.7962	2	178.00	A
EDTA, TETRASODIUM SALT	0.2952	2	178.00	A
GLYPHOSATE, ISOPROPYLAMINE SALT	152.0260	4	81.00	A
ISOPROPYL ALCOHOL	11.9335	12	633.60	A
METHIDATHION	483.3481	15	529.50	A
METHYLATED SOYBEAN OIL	80.5938	7	630.00	A
ALPHA-(PARA-NONYLPHENYL)-OMEGA-HYDROXYPOLY (OXYETHYLENE)	60.8855	21	1,431.50	A
OLEIC ACID	0.3846	2	59.00	A
PHOSPHORIC ACID	0.9445	2	178.00	A
POLYACRYLAMIDE, POLYETHYLENE GLYCOL MIXTURE	0.1339	4	345.90	A
POLYALKENE OXIDE MODIFIED HEPTAMETHYL TRISILOXANE	4.0297	7	630.00	A

Commodity	Chemical	Pounds Applied	Agricultural Applications	Amount Treated	Unit Type
TIMOTHY					
	POLYETHYLENE GLYCOL	1.0076	1	20.00	A
	PROPYLENE GLYCOL	1.2822	2	59.00	A
	SILICONE DEFOAMER	0.1254	2	178.00	A
	SODIUM DIOCTYLSULFOSUCCINATE	0.5385	2	59.00	A
	SODIUM XYLENE SULFONATE	1.4758	2	178.00	A
	TALL OIL FATTY ACIDS	2.6667	7	376.60	A
	ALPHA-[PARA-(1,1,3,3-TETRAMETHYLBUTYL)PHENYL]-OMEGA-HYDROXYPOLY(OXYETHYLENE)	5.6226	2	178.00	A
	TETRAPOTASSIUM PYROPHOSPHATE	0.7379	2	178.00	A
	TRIETHANOLAMINE	1.8816	2	178.00	A
	Site Total	4,309.6581	148		
TOBACCO					
	IMIDACLOPRID	0.2167	1	0.30	A
	Site Total	0.2167	1		
TOMATILLO					
	ACETAMIPRID	0.4900	5	14.00	A
	ALPHA-ALKYL (C9-C11)-OMEGA-HYDROXYPOLY(OXYETHYLENE)	2.9753	3	24.00	A
	BACILLUS THURINGIENSIS, SUBSP. KURSTAKI, STRAIN ABTS-351, FERMENTATION SOLIDS AND SOLUBLES	29.2950	4	73.00	A
	BOSCALID	0.9844	1	7.50	A
	BUTYL ALCOHOL	0.2317	1	10.00	A
	CYFLUTHRIN	0.1500	1	3.00	A
	CYPERMETHRIN	0.4967	1	10.00	A
	(S)-CYPERMETHRIN	2.2255	4	56.00	A
	DIETHYLENE GLYCOL	2.5795	6	114.00	A
	DIMETHYLPOLYSILOXANE	1.7721	9	137.00	A
	DINOTEFURAN	0.8750	1	5.00	A
	EMAMECTIN BENZOATE	0.0565	1	6.00	A
	FATTY ACIDS, MIXED	0.4510	2	7.00	A
	GLYPHOSATE, ISOPROPYLAMINE SALT	1.8730	3	3.00	A
	GLYPHOSATE, POTASSIUM SALT	8.2751	2	7.00	A
	IMIDACLOPRID	7.5587	2	43.00	A
	LAMBDA-CYHALOTHRIN	4.1398	14	139.20	A
	METHOXYFENOZIDE	1.0618	1	6.00	A
	4-NONYLPHENOL, FORMALDEHYDE RESIN, PROPOXYLATED	2.9765	2	7.00	A
	ALPHA-(PARA-NONYLPHENYL)-OMEGA-HYDROXYPOLY (OXYETHYLENE)	18.8459	9	131.00	A
	PARAQUAT DICHLORIDE	4.1529	2	7.00	A
	PERMETHRIN	9.5870	5	81.00	A
	POLYALKENE OXIDE MODIFIED HEPTAMETHYL TRISILOXANE	24.4917	5	60.50	A
	POLYOXYETHYLENE POLYOXYPROPYLENE	0.5469	2	13.00	A
	POTASSIUM BICARBONATE	33.6200	3	17.00	A
	POTASSIUM N-METHYLDITHIOCARBAMATE	1,678.1554	1	8.50	A
	PROPAMOCARB HYDROCHLORIDE	63.0500	1	72.00	A
	PROPYLENE GLYCOL	5.3314	11	174.50	A
	PYRACLOSTROBIN	41.6880	24	231.20	A
	SPINOSAD	1.7350	3	23.00	A
	SPIROMESIFEN	8.6008	4	56.00	A
	TALL OIL FATTY ACIDS	4.7721	6	114.00	A
	THIOPHANATE-METHYL	25.2000	1	72.00	A
	Site Total	1,988.2447	103		
TOMATO					
	ABAMECTIN	56.9954	137	5,429.70	A
		0.0006	3	1,170.00	S
	TOTAL POUNDS OF THIS CHEMICAL 56.9960				
	ACETAMIPRID	29.0497	20	427.30	A
	ACIBENZOLAR-S-METHYL	0.0751		3.55	A
	ALCOHOLS, C4-C12, NORMAL	5.1327	5	587.30	A
	ALPHA-ALKYLARYL-OMEGA-HYDROXYPOLY(OXYETHYLENE)	1,726.3822	108	6,502.18	A
	ALKYL (50%C14, 40%C12, 10%C16) DIMETHYLBENZYL AMMONIUM CHLORIDE	1.8049	2	75.00	A

Commodity	Chemical	Pounds Applied	Agricultural Applications	Amount Treated	Unit Type
TOMATO					
	ALPHA-ALKYL (C8-C18)-OMEGA-HYDROXYPOLY(OXYETHYLENE) POLY(OXYPROPYLENE)	587.6926	165	9,748.00	A
	ALPHA-ALKYL (C9-C11)-OMEGA-HYDROXYPOLY(OXYETHYLENE)	14.0582	15	598.00	A
	ALPHA-ALKYL (C9-C18)-OMEGA-HYDROXYPOLY(OXYETHYLENE)	770.3128	133	6,967.04	A
	ALPHA-ALKYL (SECONDARY C12-C14)-OMEGA-HYDROXYPOLY (OXYETHYLENE)	0.0131	1	6.00	A
	ALPHA-PINENE BETA-PINENE COPOLYMER	181.3661	14	861.00	A
		0.0450	4	7,000.00	S
	TOTAL POUNDS OF THIS CHEMICAL 181.4111				
	ALPHA-ALKYL (C12-C14)-OMEGA-HYDROXYPOLY (OXYETHYLENE)	824.4384	208	8,975.64	A
	ALPHA-ALKYLPHENYL-OMEGA-HYDROXYPOLY(OXYETHYLENE)	4.5880	4	7.52	A
	ALLYLOXYPOLYETHYLENE GLYCOL ACETATE	2.3130	16	412.00	A
	AMMONIUM NITRATE	0.3855	4	149.00	A
	AMMONIUM PROPIONATE	33.4062	9	623.00	A
	AMMONIUM SULFATE	419.2077	30	1,809.20	A
	AZADIRACHTIN	316.0900	241	15,786.90	A
		0.1869	16	133,146.00	S
	TOTAL POUNDS OF THIS CHEMICAL 316.2769				
	AZOXYSTROBIN	534.0928	148	6,347.64	A
		0.0017		67.25	P
	TOTAL POUNDS OF THIS CHEMICAL 534.0945				
	BACILLUS PUMILUS, STRAIN QST 2808	8.6401	16	85.80	A
	BACILLUS THURINGIENSIS (BERLINER), SUBSP. AIZAWAI, GC-91 PROTEIN	592.6978	11	943.90	A
	BACILLUS THURINGIENSIS (BERLINER), SUBSP. AIZAWAI, SEROTYPE H-7	43.2909	12	300.80	A
	BACILLUS THURINGIENSIS, SUBSP. AIZAWAI, STRAIN ABTS-1857	3,297.8745	107	4,855.90	A
	BACILLUS THURINGIENSIS, SUBSP. AIZAWAI, STRAIN SD-1372, LEPIDOPTERAN ACTIVE TOXIN(S)	0.0773	1	1.50	A
	BACILLUS THURINGIENSIS (BERLINER), SUBSP. ISRAELENSIS, SEROTYPE H-14	1.0982	26	66,234.00	S
		0.4893	18	17.40	A
	TOTAL POUNDS OF THIS CHEMICAL 1.5875				
	BACILLUS THURINGIENSIS (BERLINER), SUBSP. KURSTAKI, SEROTYPE 3A,3B	0.5888	5	290,000.00	S
		0.0098	3	0.45	A
	TOTAL POUNDS OF THIS CHEMICAL 0.5986				
	BACILLUS THURINGIENSIS (BERLINER), SUBSP. KURSTAKI, STRAIN EG 2348	5.0925	7	35.00	A
	BACILLUS THURINGIENSIS, SUBSP. KURSTAKI, STRAIN ABTS-351, FERMENTATION SOLIDS AND SOLUBLES	65.9562	28	128.36	A
		1.1855	2	23,020.00	S
	TOTAL POUNDS OF THIS CHEMICAL 67.1417				
	BACILLUS THURINGIENSIS, SUBSP. KURSTAKI, STRAIN HD-1	4.0063	11	36.34	A
	BACILLUS THURINGIENSIS (BERLINER), SUBSP. KURSTAKI, STRAIN SA-11	11,835.6003	383	23,125.40	A
	BEAUVERIA BASSIANA STRAIN GHA	2.6400	6	6.00	A
		0.1320	1	17,200.00	S
	TOTAL POUNDS OF THIS CHEMICAL 2.7720				
	BENTONITE	49.9680	3	277.60	A
	BENZOIC ACID	6.2269	20	1,136.30	A
	BIFENAZATE	51.9462	9	214.00	A
	BIFENTHRIN	656.5847	31	1,140.16	A
	N,N-BIS-(2-OMEGA-HYDROXYPOLY(OXYETHYLENE)ETHYL) ALKYLAMINE, ALKYL DERIVED FROM TALLOW FATTY ACIDS	200.6786	100	4,592.30	A
	BORAX	0.9261	3	173,000.00	S
	BOSCALID	1,209.7966	42	2,508.30	A
	BUPROFEZIN	1,113.7354	64	2,341.75	A
	BUTYL ALCOHOL	83.1452	98	3,829.90	A
	ALPHA-(PARA-TERT-BUTYLPHENYL)-OMEGA-HYDROXYPOLY (OXYETHYLENE) PHOSPHATE	150.1579	46	1,963.64	A
	CALCIUM CHLORIDE	15.5611	15	822.00	A
	CALCIUM HYPOCHLORITE	3,553.0000		12,529.00	T
		20.3202		14.21	K
	TOTAL POUNDS OF THIS CHEMICAL 3,573.3202				
	CAPSICUM OLEORESIN	0.0061	1	1,820.00	S

Commodity	Chemical		Pounds Applied	Agricultural Applications	Amount Treated	Unit Type
TOMATO						
	CARBARYL		2,014.2252	81	3,459.81	A
	CARBON DIOXIDE		5,370.4000		36,118.08	T
	CARFENTRAZONE-ETHYL		1.4494	9	198.00	A
	CASEIN		3.7476	3	277.60	A
	CHLORAMBEN, AMMONIUM SALT		0.1080	1	1.00	A
	CHLORAMBEN, AMMONIUM SALT, OTHER RELATED		0.0090	1	1.00	A
	CHLORFENAPYR		0.0383	1	0.25	A
	CHLORINE		298.5000		1,200.00	A
	CHLOROPICRIN		56,305.4512	20	1,271.40	A
	CHLOROTHALONIL		73,172.0493	924	43,995.15	A
			15.6427	13	123,700.00	S
	TOTAL POUNDS OF THIS CHEMICAL	73,187.6920				
	CITRIC ACID		69.4450	32	2,074.60	A
	CLARIFIED HYDROPHOBIC EXTRACT OF NEEM OIL		36,377.3900	337	20,146.89	A
			139.9461	6	341,000.00	S
	TOTAL POUNDS OF THIS CHEMICAL	36,517.3361				
	CLETHODIM		48.5242	11	417.00	A
	COCONUT DIETHANOLAMIDE		24.8210	95	5,062.00	A
	COPPER HYDROXIDE		15,800.0195	454	19,715.61	A
			1.0489	9	32,105.00	S
	TOTAL POUNDS OF THIS CHEMICAL	15,801.0684				
	COPPER OXIDE (OUS)		16.7800	5	8.00	A
	COPPER SALTS OF FATTY AND ROSIN ACIDS		670.0085	18	371.00	A
	COTTONSEED OIL		467.5098	6	605.30	A
	CYFLUTHRIN		33.9830	29	919.50	A
	BETA-CYFLUTHRIN		51.6705	45	2,480.85	A
	CYMOXANIL		779.2494	167	7,169.09	A
	CYPERMETHRIN		2.3842	2	48.00	A
	(S)-CYPERMETHRIN		200.2215	104	4,175.00	A
	CYROMAZINE		183.1838	37	1,727.00	A
	ALPHA-DECYL-OMEGA-HYDROXYPOLY(OXYETHYLENE) PHOSPHATE		21.7840	20	487.83	A
	DELTAMETHRIN		0.4267	1	15.00	A
	DERIVATED NATURAL POLYMERS		2.9168	12	598.89	A
	DIAZINON		1,677.7228	21	973.60	A
	1,3-DICHLOROPROPENE		49,380.9736	8	541.90	A
	DICLORAN		63.3750	4	84.50	A
	DICOFOL		455.0935	13	550.25	A
	DIDECYL DIMETHYL AMMONIUM CHLORIDE		2.6957	2	75.00	A
	DIETHYLENE GLYCOL		532.0778	237	11,477.79	A
	DIMETHOATE		6,940.3903	320	16,021.36	A
	DIMETHOMORPH		266.8841	66	2,044.13	A
	DIMETHYL ALKYL TERTIARY AMINES		6.6389	18	1,078.30	A
	DIMETHYLPOLYSILOXANE		495.8312	621	28,442.19	A
	DIMETHYL SILICONE FLUID EMULSION		0.0065	1	1.75	A
	DINOTEFURAN		81.5390	18	570.60	A
	DIPHACINONE		0.0050	1	4.00	A
	DISULFOTON		34.4254	1	13.00	A
	DODECYLBENZENE SULFONIC ACID		107.5578	95	5,062.00	A
	ALPHA-(PARA-DODECYLPHENYL)-OMEGA-HYDROXYPOLY (OXYETHYLENE)		9.8768	14	861.00	A
			0.0024	4	7,000.00	S
	TOTAL POUNDS OF THIS CHEMICAL	9.8792				
	EDTA, SODIUM SALT		0.5384	5	149.45	A
	EDTA, TETRASODIUM SALT		6.6189	95	5,062.00	A
	EMAMECTIN BENZOATE		111.2453	179	9,680.14	A
	EMULSIFIABLE METHYLATED VEGETABLE OIL		139.0313	8	350.00	A
	ENDOSULFAN		10.0100	1	13.00	A
	ESFENVALERATE		887.8589	453	18,296.30	A
	ETHEPHON		643.9168	19	805.00	A
	ETHYLENE GLYCOL		7.9613	31	59.00	A
	FAMOXADONE		779.2494	167	7,169.09	A
	FATTY ACIDS, METHYL ESTERS		749.2003	100	4,592.30	A
	FATTY ACIDS, MIXED		50.5139	92	5,395.81	A
	FATTY ACIDS DERIVED FROM TALLOW		329.7754	208	8,975.64	A
	FENAMIDONE		11.2380	4	48.50	A

Commodity	Chemical		Pounds Applied	Agricultural Applications	Amount Treated	Unit Type
TOMATO						
	FENHEXAMID		104.8750	14	275.50	A
			0.2032	4	9,750.00	S
	TOTAL POUNDS OF THIS CHEMICAL	105.0782				
	FENPROPATHRIN		2,142.0247	251	12,051.95	A
	FLONICAMID		6.6175	2	76.00	A
	FLUDIOXONIL		0.0270		6.71	A
			0.0034		6,725.00	P
	TOTAL POUNDS OF THIS CHEMICAL	0.0304				
	FOSETYL-AL		258.6240	11	232.45	A
	GAMMA-CYHALOTHRIN		7.5568	8	496.00	A
	GLYPHOSATE		480.3071	3	296.00	A
	GLYPHOSATE, ISOPROPYLAMINE SALT		5,041.4225	97	4,178.20	A
			0.1553	1	2,160.00	S
	TOTAL POUNDS OF THIS CHEMICAL	5,041.5778				
	GLYPHOSATE, POTASSIUM SALT		5,517.2193	67	3,419.59	A
	HALOSULFURON-METHYL		10.4606	10	234.00	A
	HARPIN PROTEIN		12.3157	31	1,252.80	A
	HEPTAMETHYLTRISILOXANE-1,3-PROPANEDIOL ETHER, ETHOXYLATED PROPOXYLATED		1.3155	3	322.00	A
	HYDROGEN PEROXIDE		5,290.3787	66	4,636.66	A
			109.2898	45	183,469.00	S
	TOTAL POUNDS OF THIS CHEMICAL	5,399.6685				
	HYDROTREATED PARAFFINIC SOLVENT		526.1492	4	778.30	A
	2-(3-HYDROXYPROPYL)-HEPTA-METHYL TRISILOXANE, ETHOXYLATED, ACETATE		15.4269	21	586.00	A
	IMIDACLOPRID		1,107.2847	205	7,706.01	A
			0.1064	1	51,000.00	S
	TOTAL POUNDS OF THIS CHEMICAL	1,107.3911				
	INDOXACARB		734.0778	272	11,856.27	A
	IRON PHOSPHATE		0.0044	1	0.10	A
	ISOPROPYL ALCOHOL		520.0244	490	25,061.37	A
	ISOPROPYLAMINE DODECYLBENZENE SULFONATE		1.8686	7	473.00	A
	KAOLIN		85,878.1000	82	2,715.83	A
	KEROSENE		17.4979	20	1,136.30	A
	LACTOSE		3.7476	3	277.60	A
	LAMBDA-CYHALOTHRIN		93.7412	124	3,242.20	A
	LECITHIN		818.4731	52	3,373.51	A
	MALATHION		446.2882	18	225.65	A
			0.1367	1	1,820.00	S
	TOTAL POUNDS OF THIS CHEMICAL	446.4249				
	MANCOZEB		7,498.6708	201	8,060.44	A
			0.9521	5	25,830.00	S
	TOTAL POUNDS OF THIS CHEMICAL	7,499.6229				
	MANEB		3,516.5720	97	3,661.33	A
	MANGANESE SULFATE		0.4965	2	7.00	A
	MEFENOXAM		1,159.4830	279	11,463.35	A
			0.0100		67.25	P
	TOTAL POUNDS OF THIS CHEMICAL	1,159.4930				
	MEFENOXAM, OTHER RELATED		11.2938	118	2,804.86	A
			0.0003		67.25	P
	TOTAL POUNDS OF THIS CHEMICAL	11.2941				
	METALAXYL		2.6550	5	20.75	A
	METALDEHYDE		0.6500	1	1.00	A
	METAM-SODIUM		176,251.9756	24	2,352.70	A
	METHAMIDOPHOS		279.1188	16	342.14	A
	METHOMYL		4,429.8590	172	6,606.80	A
	METHOXYFENOZIDE		4,153.1480	513	23,230.61	A
	METHYLATED SOYBEAN OIL		957.4980	62	3,723.10	A
	METHYL BROMIDE		43,585.7200	15	1,124.50	A
	METHYL PARATHION		2.4056	2	2.50	A
	METHYL PARATHION, OTHER RELATED		0.0913	2	2.50	A
	METHYL SILICONE RESINS		9.4397	2	38.50	A
	S-METOLACHLOR		7,118.2087	117	4,938.88	A
	METRIBUZIN		338.4430	22	821.62	A
	MINERAL OIL		2,995.8290	79	2,606.83	A
			0.0126	4	7,000.00	S
	TOTAL POUNDS OF THIS CHEMICAL	2,995.8416				
	MODIFIED PHTHALIC GLYCEROL ALKYD RESIN		49.4202	7	309.45	A

Commodity	Chemical		Pounds Applied	Agricultural Applications	Amount Treated	Unit Type
TOMATO						
	MYCLOBUTANIL		1,642.4743	349	16,038.14	A
	NAPROPAMIDE		257.6500	15	446.95	A
	4-NONYLPHENOL, FORMALDEHYDE RESIN, PROPOXYLATED		327.0240	148	7,434.30	A
	ALPHA-(PARA-NONYLPHENYL)-OMEGA-HYDROXYPOLY (OXYETHYLENE)		5,132.8286	885	41,986.86	A
	ALPHA-(PARA-NONYLPHENYL)-OMEGA-HYDROXYPOLY (OXYETHYLENE), BRANCHED		44.3744	4	564.30	A
	ALPHA-(PARA-NONYLPHENYL)-OMEGA-HYDROXYPOLY (OXYETHYLENE), PHOSPHATE ESTER		89.0082	24	972.12	A
	ALPHA-(PARA-NONYLPHENYL)-OMEGA-HYDROXYPOLY (OXYETHYLENE) SULFATE, AMMONIUM SALT		0.7318	3	314.20	A
	N-OCTYL BICYCLOHEPTENE DICARBOXIMIDE		0.0100	1	3,000.00	S
	ALPHA-OCTYLPHENYL-OMEGA-HYDROXYPOLY(OXYETHYLENE)		52.9158	6	259.95	A
	OLEIC ACID		2.1261	9	361.00	A
	OLEIC ACID, METHYL ESTER		42.6128	5	168.00	A
	ORGANOSILICONE, POLY OXYALKYLENE ETHER COPOLYMER		41.7634	10	680.00	A
	OXAMYL		3,856.8053	101	6,244.70	A
	OXYFLUORFEN		271.2204	42	2,178.50	A
	PARAQUAT DICHLORIDE		1,452.4338	17	1,272.10	A
	PEBULATE		57.0754	2	38.00	A
	PERMETHRIN		920.8677	111	4,630.62	A
	PETROLEUM DISTILLATES		186.3658	6	328.12	A
	PETROLEUM DISTILLATES, REFINED		3,313.3406	14	716,700.00	S
			1,886.4513	29	628.00	A
	TOTAL POUNDS OF THIS CHEMICAL	5,199.7919				
	PETROLEUM OIL, PARAFFIN BASED		478.5682	13	876.20	A
	PETROLEUM OIL, UNCLASSIFIED		137.8662	4	155.00	A
	ORTHO-PHENYLPHENOL, SODIUM SALT		277.3505		18,462.00	T
	PHOSPHINE		109.6000		36,118.08	T
	PHOSPHORIC ACID		204.3602	212	10,750.25	A
	BETA-PINENE POLYMER		42.1096	4	258.00	A
	PIPERONYL BUTOXIDE		6,478.5327	201	13,064.91	A
			32.7580	49	1,419,406.00	S
	TOTAL POUNDS OF THIS CHEMICAL	6,511.2907				
	PIPERONYL BUTOXIDE, OTHER RELATED		1,619.6332	201	13,064.91	A
			8.1824	47	1,413,906.00	S
	TOTAL POUNDS OF THIS CHEMICAL	1,627.8156				
	POLYACRYLAMIDE POLYMER		9.0798	3	180.40	A
	POLYACRYLIC POLYMER		4.7583	8	629.60	A
	POLYALKENE OXIDE MODIFIED HEPTAMETHYL TRISILOXANE		669.6798	116	6,524.85	A
	POLYALKYLENEOXIDE MODIFIED POLYDIMETHYL-SILOXANE		24.8059	3	170.00	A
	POLYBUTENES		133.7858	100	4,592.30	A
	POLYETHER MODIFIED POLYSILOXANE		2.0542	5	180.00	A
	POLYETHYLENE GLYCOL		649.6704	72	3,902.30	A
	POLYETHYLENE GLYCOL DIACETATE		0.2103	16	412.00	A
	POLYETHYLENE GLYCOL MONO(3-(TETRAMETHYL-1-(TRIMETHYLSILOXY)DISILOXANYL)PROPYL)ETHER		20.1801	25	463.50	A
	POLY-I-PARA-MENTHENE		6,450.3504	253	19,760.73	A
	POLYOXYETHYLENE DIOLEATE		0.8701	10	680.00	A
	POLYOXYETHYLENE POLYOXYPROPYLENE		448.9456	142	5,504.94	A
	POLY(OXYETHYLENE) POLY(OXYPROPYLENE) GLYCOL MONOALLYL ETHER		4.9806	2	312.00	A
	POLYOXYETHYLENE SORBITOL, MIXED ETHER ESTER		110.4064	3	89.00	A
	POLYOXYETHYLENE SORBITAN MIXED FATTY ACID ESTERS		23.4174	3	314.20	A
	POLYOXYETHYLENE SORBITAN MONOOLEATE		7.4745	7	473.00	A
	POLYOXYETHYLENE SORBITAN TRIOLEATE		68.8125	27	960.83	A
	POLYSILOXANE		33.5431	12	598.89	A
	POTASH SOAP		728.7265	20	1,247,000.00	S
			226.7613	21	219.40	A
	TOTAL POUNDS OF THIS CHEMICAL	955.4878				
	POTASSIUM BICARBONATE		1,451.5900	18	584.25	A
			2.3241	7	43,300.00	S
	TOTAL POUNDS OF THIS CHEMICAL	1,453.9141				
	POTASSIUM N-METHYLDITHIOCARBAMATE		203,002.7240	67	2,346.55	A
	POTASSIUM PHOSPHITE		229.4665	2	118.00	A
			3.2411	1	1,460.00	S
	TOTAL POUNDS OF THIS CHEMICAL	232.7076				
	PROPAMOCARB HYDROCHLORIDE		772.7137	38	833.84	A

Commodity Chemical		Pounds Applied	Agricultural Applications	Amount Treated	Unit Type
TOMATO					
PROPIONIC ACID		818.4731	52	3,373.51	A
PROPYLENE GLYCOL		96.5603	111	4,300.30	A
PROPYLENE GLYCOL, METHYL ETHER		4.4966	8	336.00	A
PYMETROZINE		96.5275	32	452.73	A
PYRACLOSTROBIN		2,117.9910	281	12,380.71	A
PYRETHRINS		856.2610	280	16,161.42	A
		4.2134	62	1,439,187.00	S
TOTAL POUNDS OF THIS CHEMICAL	860.4744				
PYRIMETHANIL		296.6386	34	1,547.00	A
		0.0613	2	18,220.00	S
TOTAL POUNDS OF THIS CHEMICAL	296.6999				
PYRIPROXYFEN		87.2284	36	1,738.00	A
QST 713 STRAIN OF DRIED BACILLUS SUBTILIS		299.7573	35	821.00	A
		35.4276	40	1,671,310.00	S
TOTAL POUNDS OF THIS CHEMICAL	335.1849				
RIMSULFURON		23.8160	34	2,352.00	A
ROTENONE		36.3864	54	2,987.55	A
ROTENONE, OTHER RELATED		36.3864	54	2,987.55	A
SETHOXYDIM		28.8343	9	125.62	A
SILICONE DEFOAMER		3.2283	96	5,080.00	A
SODIUM DIOCTYLSULFOSUCCINATE		0.4585	1	25.00	A
SODIUM DODECYLBENZENE SULFONATE		0.2814	5	137.00	A
SODIUM HYPOCHLORITE		3,221.2110		18,462.00	T
SODIUM POLYACRYLATE		1.3419	9	623.00	A
SODIUM XYLENE SULFONATE		33.0947	95	5,062.00	A
SORBITAN FATTY ACID ESTERS		5.1225	3	314.20	A
SORBITAN TRIOLEATE		10.8920	20	487.83	A
SORBITOL		3.2164	5	137.00	A
SOYBEAN FATTY ACIDS, DIMETHYLAMINE SALT		0.1653	2	58.00	A
SPINOSAD		2,212.5412	567	24,068.46	A
		1.2411	4	186,800.00	S
TOTAL POUNDS OF THIS CHEMICAL	2,213.7823				
SPIROMESIFEN		255.8236	49	1,900.45	A
STREPTOMYCES GRISEOVIRIDIS STRAIN K61		0.0165	1	4,440.00	S
STREPTOMYCES LYDICUS WYEC 108		0.0009	73	36,156.00	S
SULFUR		473,687.8950	568	25,008.95	A
		4.0800	2	23,040.00	S
TOTAL POUNDS OF THIS CHEMICAL	473,691.9750				
TALL OIL		500.8442	180	8,886.44	A
TALL OIL FATTY ACIDS		222.0263	122	5,411.88	A
TEBUFENOZIDE		72.8916	10	461.71	A
ALPHA-[PARA-(1,1,3,3-TETRAMETHYLBUTYL)PHENYL]-OMEGA-HYDROXYPOLY(OXYETHYLENE)		193.2084	100	5,211.45	A
TETRAPOTASSIUM PYROPHOSPHATE		16.5473	95	5,062.00	A
THIAMETHOXAM		364.5148	90	5,456.72	A
THIRAM		57.2805		448,059.75	P
		3.2601		905.50	K
		0.2578		50.00	A
TOTAL POUNDS OF THIS CHEMICAL	60.7984				
TRICHODERMA HARZIANUM RIFAI STRAIN KRL-AG2		0.1984	2	23.00	A
(E)-4-TRIDECEN-1-YL-ACETATE		26.4670	21	1,201.01	A
(Z)-4-TRIDECEN-1-YL-ACETATE		0.8381	21	1,201.01	A
TRIETHANOLAMINE		42.1957	95	5,062.00	A
TRIFLOXYSTROBIN		25.1250	5	283.00	A
TRIFLURALIN		7,556.1311	245	11,965.49	A
TRISODIUM PHOSPHATE		4.3747	5	192.30	A
ALPHA-UNDECYL-OMEGA-HYDROXYPOLY(OXYETHYLENE)		5.6351	6	185.00	A
VEGETABLE OIL		0.4876	2	0.30	A
VINYL POLYMER		6.9401	8	925.30	A
XYLENE RANGE AROMATIC SOLVENT		8.2012	1	10.00	A
ZINC PHOSPHIDE		0.2200		2.25	A
ZINC SULFATE		9.7122	29	1,306.00	A
Site Total		1,383,286.5744	13,014		
TOMATO, PROCESSING					
ABAMECTIN		146.4313	383	27,753.95	A
ACETAMIPRID		647.0429	160	10,891.18	A

Commodity Chemical	Pounds Applied	Agricultural Applications	Amount Treated	Unit Type
TOMATO, PROCESSING				
ACIBENZOLAR-S-METHYL	0.1732		8.25	A
ALCOHOLS, C4-C12, NORMAL	285.6192	211	27,790.10	A
ALPHA-ALKYLARYL-OMEGA-HYDROXYPOLY(OXYETHYLENE)	7,822.9867	482	50,771.71	A
ALPHA-ALKYL (C9-C11)-OMEGA-HYDROXYPOLY(OXYETHYLENE)	379.0759	113	8,408.56	A
ALPHA-ALKYL (C9-C16)-OMEGA-HYDROXYPOLY(OXYETHYLENE)	1.3495	1	40.00	A
ALPHA-ALKYL (C10-C14)-OMEGA-HYDROXYPOLY (OXYETHYLENE)	22.5468	4	217.00	A
ALPHA-ALKYL (SECONDARY C12-C14)-OMEGA-HYDROXYPOLY (OXYETHYLENE)	0.3840	2	141.00	A
ALPHA-ALKYL (C12-C16)-OMEGA-HYDROXYPOLY (OXYETHYLENE)	2.8017	4	217.00	A
ALPHA-ALKYL (C12-C18)-OMEGA-HYDROXYPOLY (OXYETHYLENE) POLY(OXYPROPYLENE)	110.5041	52	2,654.35	A
ALPHA-PINENE BETA-PINENE COPOLYMER	28.1738	2	81.00	A
ALPHA-ALKYL (C12-C14)-OMEGA-HYDROXYPOLY (OXYETHYLENE)	193.9526	36	2,723.29	A
ALPHA-ALKYL (C12-C15)-OMEGA-HYDROXYPOLY (OXYETHYLENE) SULFATE, SODIUM SALT	3.5563	1	152.60	A
ALPHA-ALKYLPHENYL-OMEGA-HYDROXYPOLY(OXYETHYLENE)	6.3425	4	11.46	A
ALKYL (C8,C10) POLYGLYCOSIDE	2,255.2392	165	9,676.21	A
ALLYLOXYPOLYETHYLENE GLYCOL ACETATE	25.8564	54	2,936.10	A
AMMONIUM NITRATE	630.4884	210	13,883.61	A
AMMONIUM PROPIONATE	349.5986	69	3,776.38	A
AMMONIUM SULFATE	6,491.6593	362	25,267.79	A
AZADIRACHTIN	19.8616	16	1,164.72	A
AZOXYSTROBIN	3,052.3684	436	31,462.36	A
BACILLUS PUMILUS, STRAIN QST 2808	9.6028	2	160.00	A
BACILLUS THURINGIENSIS (BERLINER), SUBSP. AIZAWAI, GC-91 PROTEIN	7,947.8141	135	16,134.59	A
BACILLUS THURINGIENSIS (BERLINER), SUBSP. AIZAWAI, SEROTYPE H-7	172.1439	23	1,451.46	A
BACILLUS THURINGIENSIS, SUBSP. AIZAWAI, STRAIN ABTS-1857	1,834.5636	27	2,727.36	A
BACILLUS THURINGIENSIS, SUBSP. KURSTAKI, STRAIN ABTS-351, FERMENTATION SOLIDS AND SOLUBLES	195.4260	10	471.28	A
BACILLUS THURINGIENSIS, SUBSP. KURSTAKI, STRAIN HD-1	121.5122	9	1,272.00	A
BACILLUS THURINGIENSIS (BERLINER), SUBSP. KURSTAKI, STRAIN SA-11	1,965.6865	42	3,541.10	A
BACILLUS THURINGIENSIS (BERLINER), SUBSP. KURSTAKI STRAIN SA-12	496.9780	9	1,455.00	A
BENZOIC ACID	64.4357	63	6,361.15	A
BIFENTHRIN	4,139.9291	126	7,143.60	A
N,N-BIS-(2-OMEGA-HYDROXYPOLY(OXYETHYLENE)ETHYL) ALKYLAMINE, ALKYL DERIVED FROM TALLOW FATTY ACIDS	1,346.6578	203	21,003.55	A
BUTYL ALCOHOL	651.3464	308	28,100.82	A
ALPHA-(PARA-TERT-BUTYLPHENYL)-OMEGA-HYDROXYPOLY (OXYETHYLENE) PHOSPHATE	18.4643	34	1,745.61	A
CALCIUM CARBONATE	8,232.0000		317,106.00	P
	2,744.0000		8,650.00	U
TOTAL POUNDS OF THIS CHEMICAL 10,976.0000				
CALCIUM CHLORIDE	309.7159	391	20,579.40	A
CALCIUM HYPOCHLORITE	3,366.0000		12,334.00	T
CAPSICUM OLEORESIN	1.8157	1	80.00	A
CARBARYL	25,255.0920	370	28,163.90	A
CARBO METHOXY ETHER CELLULOSE, SODIUM SALT	0.7951	6	250.00	A
CARBON DIOXIDE	2,459.8000		16,661.11	T
CARFENTRAZONE-ETHYL	67.5656	55	3,317.98	A
CHLORINE	147,459.0000		424,600.00	T
	11,945.9700		211,406.00	P
	9,950.0000		14,300.00	U
TOTAL POUNDS OF THIS CHEMICAL 169,354.9700				
CHLOROTHALONIL	255,239.8234	1,753	140,933.06	A
CHLORPYRIFOS	5.6501	3	226.70	A
CITRIC ACID	1,560.6183	550	32,076.48	A
CLARIFIED HYDROPHOBIC EXTRACT OF NEEM OIL	915.1425	6	559.00	A
CLETHODIM	573.5923	112	5,079.88	A
COCONUT DIETHANOLAMIDE	56.0772	85	8,719.60	A
COCONUT IMIDAZOLINE SODIUM CARBOXYLATE	0.4803	3	320.00	A

Commodity Chemical	Pounds Applied	Agricultural Applications	Amount Treated	Unit Type
TOMATO, PROCESSING				
COPPER HYDROXIDE	20,041.5653	342	25,664.25	A
COPPER OXIDE (OUS)	413.1991	8	1,182.00	A
COTTONSEED OIL	25,818.2715	217	28,567.70	A
CYFLUTHRIN	472.3979	130	12,745.29	A
BETA-CYFLUTHRIN	75.9003	46	3,517.80	A
CYMOXANIL	496.4488	54	4,407.56	A
CYPERMETHRIN	34.3208	11	712.90	A
(S)-CYPERMETHRIN	594.1406	194	12,625.00	A
CYROMAZINE	17.5800	2	141.00	A
DELTAMETHRIN	25.0120	18	1,057.50	A
DERIVATED NATURAL POLYMERS	0.1200	2	60.00	A
DIAZINON	15,409.3832	150	10,318.70	A
1,3-DICHLOROPROPENE	48,224.0739	6	442.70	A
DICOFOL	71.7766	1	99.20	A
DIETHYLENE GLYCOL	112.0172	143	9,539.18	A
DIMETHOATE	55,161.0039	1,607	121,218.74	A
DIMETHOMORPH	47.1180	24	790.10	A
DIMETHYL ALKYL TERTIARY AMINES	70.1694	63	6,361.15	A
DIMETHYLPOLYSILOXANE	1,180.2429	1,276	111,381.80	A
ALPHA-(ORTHO,PARA-DINONYLPHENYL)-OMEGA-HYDROXYPOLYOXY(ETHYLENE) PHOSPHATE	0.8996	1	40.00	A
DINOTEFURAN	100.8770	7	702.00	A
DIOCTYL PHTHALATE	141.7734	79	5,183.00	A
Z-8-DODECENOL	0.0419	1	174.00	A
E-8-DODECENYL ACETATE	0.2284	1	174.00	A
Z-8-DODECENYL ACETATE	3.3962	1	174.00	A
DODECYLBENZENE SULFONIC ACID	172.9533	84	8,567.00	A
ALPHA-(PARA-DODECYLPHENYL)-OMEGA-HYDROXYPOLY (OXYETHYLENE)	1.5026	2	81.00	A
EDTA, SODIUM SALT	0.6134	7	765.10	A
EDTA, TETRASODIUM SALT	10.6433	84	8,567.00	A
EMAMECTIN BENZOATE	609.4151	559	59,649.90	A
EMULSIFIABLE METHYLATED VEGETABLE OIL	870.6948	27	2,717.00	A
ENDOSULFAN	1,422.0703	26	1,615.30	A
EPTC	4,981.7076	20	1,770.79	A
ESFENVALERATE	3,810.4976	524	40,569.78	A
ETHALFLURALIN	95.5031	1	75.10	A
ETHEPHON	7,996.5467	233	12,976.48	A
ETHYLENE GLYCOL	523.2053	20	1,685.00	A
FAMOXADONE	496.4488	54	4,407.56	A
FATTY ACIDS, METHYL ESTERS	4,976.7796	197	20,220.55	A
FATTY ACIDS, MIXED	1,087.6533	425	47,056.00	A
FATTY ACIDS DERIVED FROM TALLOW	77.5811	36	2,723.29	A
FENAMIDONE	2.4353	1	12.50	A
FENPROPATHRIN	604.3513	72	3,090.10	A
FERROUS SULFATE	2.4977	3	320.00	A
FLONICAMID	6.3750	3	80.00	A
FLUMIOXAZIN	4.8960	1	120.00	A
FOSETYL-AL	357.6000	4	150.00	A
GAMMA AMINOBUTYRIC ACID	9.9280	4	136.00	A
GAMMA-CYHALOTHRIN	12.2570	24	811.00	A
GLUTAMIC ACID	9.9280	4	136.00	A
GLYPHOSATE	13,362.1903	63	7,368.30	A
GLYPHOSATE, DIAMMONIUM SALT	262.4188	2	235.00	A
GLYPHOSATE, ISOPROPYLAMINE SALT	75,592.5025	642	51,054.94	A
GLYPHOSATE, POTASSIUM SALT	32,796.3115	220	17,357.36	A
HALOSULFURON-METHYL	49.8027	70	2,404.50	A
HEPTAMETHYLTRISILOXANE ETHOXYLATED	8.8779	14	681.00	A
HEPTAMETHYLTRISILOXANE-1,3-PROPANEDIOL ETHER, ETHOXYLATED PROPOXYLATED	1.6463	30	1,208.27	A
HYDROTREATED PARAFFINIC SOLVENT	3,238.4005	109	5,347.20	A
2-(3-HYDROXYPROPYL)-HEPTA-METHYL TRISILOXANE, ETHOXYLATED, ACETATE	685.9507	204	13,125.90	A
IMIDACLOPRID	8,486.3442	526	66,477.76	A
INDOXACARB	4,605.2881	695	70,067.54	A
ISOPARAFFINIC HYDROCARBONS	326.2383	5	743.00	A
ISOPROPYL ALCOHOL	4,504.7935	2,192	175,290.98	A
ISOPROPYLAMINE DODECYLBENZENE SULFONATE	4.0829	34	1,623.47	A

Commodity Chemical	Pounds Applied	Agricultural Applications	Amount Treated	Unit Type
TOMATO, PROCESSING				
KAOLIN	153,280.0870	67	6,706.94	A
KEROSENE	124.7759	63	6,361.15	A
LAMBDA-CYHALOTHRIN	1,691.6390	992	58,255.78	A
LAURIC ACID	3.2330	1	152.60	A
LECITHIN	2,669.5953	301	39,385.10	A
MAGNESIUM SULFATE	46.9863	86	10,900.30	A
MALATHION	24.0061	1	10.00	A
MANCOZEB	24,800.0833	253	21,975.26	A
MANEB	4,460.5415	103	9,196.70	A
MANGANESE SULFATE	3.4584	3	320.00	A
MEFENOXAM	3,713.9483	311	31,769.31	A
MEFENOXAM, OTHER RELATED	20.4023	66	7,262.36	A
METAM-SODIUM	1,316,097.2893	203	25,695.45	A
METHAMIDOPHOS	2,585.7331	37	2,621.00	A
METHOMYL	11,075.2718	184	15,839.43	A
METHOXYFENOZIDE	18,732.9940	1,129	106,232.98	A
METHYLATED SILICA	0.0290	7	583.00	A
METHYLATED SOYBEAN OIL	4,122.6206	214	15,223.74	A
METHYL CELLULOSE	139.8010	79	5,183.00	A
METHYL SILICONE RESINS	243.5357	35	2,773.10	A
METOLACHLOR	435.2236	6	292.70	A
S-METOLACHLOR	195,094.9942	2,085	155,502.70	A
METRIBUZIN	9,001.5725	509	27,194.02	A
MINERAL OIL	1,118.1967	27	1,663.19	A
MODIFIED PHTHALIC GLYCEROL ALKYD RESIN	210.3623	23	2,730.10	A
MORPHOLINE	61.3010	79	5,183.00	A
MYCLOBUTANIL	3,501.5945	500	37,307.39	A
NAPROPAMIDE	2,818.4868	57	2,444.30	A
4-NONYLPHENOL, FORMALDEHYDE RESIN, PROPOXYLATED	2,155.3651	341	31,401.35	A
ALPHA-(PARA-NONYLPHENYL)-OMEGA-HYDROXYPOLY (OXYETHYLENE)	28,385.6135	3,072	280,215.29	A
ALPHA-(PARA-NONYLPHENYL)-OMEGA-HYDROXYPOLY (OXYETHYLENE), BRANCHED	186.8253	27	2,192.40	A
ALPHA-(PARA-NONYLPHENYL)-OMEGA-HYDROXYPOLY (OXYETHYLENE), PHOSPHATE ESTER	555.4642	151	9,242.59	A
ALPHA-(PARA-NONYLPHENYL)-OMEGA-HYDROXYPOLY (OXYETHYLENE) SULFATE, AMMONIUM SALT	13.6257	28	2,732.10	A
ALPHA-OCTYLPHENYL-OMEGA-HYDROXYPOLY(OXYETHYLENE)	15,284.3037	735	54,599.66	A
OIL OF JOJOBA	14.1590	1	70.00	A
OLEIC ACID	373.1231	132	8,603.86	A
OLEIC ACID, METHYL ESTER	7,920.2918	290	22,915.33	A
ORCHEX 796 OIL	1,350.4495	42	3,004.86	A
ORGANOSILICONE, POLY OXYALKYLENE ETHER COPOLYMER	137.9624	84	5,454.62	A
OXAMYL	1,576.1711	30	1,799.90	A
OXYFLUORFEN	2,491.6709	129	9,506.07	A
PARAQUAT DICHLORIDE	5,435.6305	57	5,922.97	A
PEBULATE	384.2826	2	125.00	A
PERMETHRIN	4,170.8827	264	22,132.60	A
PETROLEUM DISTILLATES	4,043.6496	181	12,872.09	A
PETROLEUM DISTILLATES, ALIPHATIC	310.3319	3	219.30	A
PETROLEUM DISTILLATES, REFINED	1,055.5401	4	155.00	A
PETROLEUM OIL, PARAFFIN BASED	3,963.1311	104	6,929.10	A
PHOSPHINE	50.2000		16,661.11	T
PHOSPHORIC ACID	3,234.5733	1,218	106,262.72	A
BETA-PINENE POLYMER	657.0761	39	4,634.00	A
POLYACRYLAMIDE, POLYETHYLENE GLYCOL MIXTURE	20.5173	24	2,981.60	A
POLYACRYLAMIDE POLYMER	71.8300	114	9,875.36	A
POLYACRYLIC POLYMER	1.1200	10	636.00	A
POLYALKENE OXIDE MODIFIED HEPTAMETHYL TRISILOXANE	31.9789	36	2,143.50	A
POLYALKYLENEOXIDE MODIFIED POLYDIMETHYL-SILOXANE	213.5667	27	2,717.00	A
POLYBUTENES	888.7106	197	20,220.55	A
POLYETHER MODIFIED POLYSILOXANE	137.9837	44	3,752.70	A
POLYETHYLENE GLYCOL	733.4905	181	9,753.68	A
POLYETHYLENE GLYCOL DIACETATE	2.3506	54	2,936.10	A
POLYETHYLENE GLYCOL MONO(3-(TETRAMETHYL-1-(TRIMETHYLSILOXY)DISILOXANYL)PROPYL)ETHER	290.9453	88	5,988.27	A
POLY-I-PARA-MENTHENE	1,280.6537	84	4,932.27	A
POLYOXYETHYLENE DIOLEATE	2.8742	84	5,454.62	A

Commodity Chemical	Pounds Applied	Agricultural Applications	Amount Treated	Unit Type
TOMATO, PROCESSING				
POLYOXYETHYLENE POLYOXYPROPYLENE	378.9166	205	19,030.05	A
POLYOXYETHYLENE SORBITOL, MIXED ETHER ESTER	1,510.2677	42	2,573.53	A
POLYOXYETHYLENE SORBITAN MIXED FATTY ACID ESTERS	436.0217	28	2,732.10	A
POLYOXYETHYLENE SORBITAN MONOOLEATE	16.3316	34	1,623.47	A
POLYOXYETHYLENE SORBITAN TRIOLEATE	107.5161	34	1,623.47	A
POLYSACCHARIDE POLYMER	0.6433	18	1,489.50	A
POLYSILOXANE	1.3800	2	60.00	A
POTASH SOAP	81.2009	2	78.00	A
POTASSIUM HYDROXIDE	12.1562	34	3,207.10	A
POTASSIUM N-METHYLDITHIOCARBAMATE	928,388.8377	190	21,953.81	A
POTASSIUM NITRATE	73.9324	34	3,207.10	A
PROPAMOCARB HYDROCHLORIDE	415.9686	12	554.00	A
PROPIONIC ACID	2,669.5953	301	39,385.10	A
PROPYLENE GLYCOL	445.5774	298	20,647.71	A
PROPYLENE GLYCOL, METHYL ETHER	1.4985	3	160.00	A
PYMETROZINE	7.2875	1	84.80	A
PYRACLOSTROBIN	9,634.5281	820	66,297.14	A
PYRETHRINS	34.6702	18	1,084.00	A
QST 713 STRAIN OF DRIED BACILLUS SUBTILIS	39.7701	4	300.00	A
QUILLAJA	1.6300	6	250.00	A
RIMSULFURON	1,524.2370	1,449	96,172.64	A
SETHOXYDIM	923.1977	48	3,566.16	A
SILICONE DEFOAMER	4.5234	84	8,567.00	A
SODIUM DIISOOCTYLSULFOSUCCINATE	18.6980	79	5,183.00	A
SODIUM DIOCTYLSULFOSUCCINATE	17.6633	15	1,072.00	A
SODIUM DODECYLBENZENE SULFONATE	1.5156	12	747.00	A
SODIUM HYPOCHLORITE	140.1939		105,700.00	P
	1.7524		8,650.00	U
TOTAL POUNDS OF THIS CHEMICAL 141.9463				
SODIUM POLYACRYLATE	11.8603	69	3,776.38	A
SODIUM XYLENE SULFONATE	53.2164	84	8,567.00	A
SORBITAN FATTY ACID ESTERS	95.3797	28	2,732.10	A
SORBITOL	17.3206	12	747.00	A
SPINOSAD	1,330.9228	131	12,866.09	A
SPIROMESIFEN	187.8260	37	1,532.07	A
STRYCHNINE	2.5920	2	72.00	A
SULFUR	6,911,666.8015	2,886	267,343.69	A
TALL OIL	485.1464	369	28,648.65	A
TALL OIL FATTY ACIDS	918.3121	317	23,938.95	A
TEBUFENOZIDE	660.8883	55	4,032.24	A
ALPHA-[PARA-(1,1,3,3-TETRAMETHYLBUTYL)PHENYL]-OMEGA-HYDROXYPOLY(OXYETHYLENE)	334.4603	93	9,521.10	A
ALPHA-[PARA-(1,1,3,3,-TETRAMETHYLBUTYL)PHENYL]-OMEGA-HYDROXYPOLY(OXYETHYLENE) PHOSPHATE ESTER	13.0517	86	10,900.30	A
TETRAPOTASSIUM PYROPHOSPHATE	26.6082	84	8,567.00	A
THIAMETHOXAM	1,288.6758	143	18,922.64	A
(E)-4-TRIDECEN-1-YL-ACETATE	86.9225	60	3,992.00	A
(Z)-4-TRIDECEN-1-YL-ACETATE	2.7546	60	3,992.00	A
TRIETHANOLAMINE	67.8509	84	8,567.00	A
TRIFLOXYSTROBIN	113.7138	15	1,671.32	A
TRIFLURALIN	115,856.2384	2,496	198,929.39	A
ALPHA-2,6,8-TRIMETHYL-4-NONYLOXY-OMEGA-HYDROXYPOLY(OXYETHYLENE)	10.8508	14	681.00	A
TRISODIUM PHOSPHATE	162.5132	248	17,411.05	A
ALPHA-UNDECYL-OMEGA-HYDROXYPOLY(OXYETHYLENE)	343.8932	83	8,156.03	A
UREA	393.4175	162	23,114.50	A
UREA DIHYDROGEN SULFATE	3.0078	1	40.00	A
VEGETABLE OIL	2,551.6616	31	5,288.00	A
VINYL POLYMER	168.2257	189	17,202.02	A
ZINC PHOSPHIDE	0.1000		2.75	A
ZINC SULFATE	208.6367	130	15,370.50	A
Site Total	10,679,621.0687	32,592		
TRITICALE				
ALPHA-ALKYLARYL-OMEGA-HYDROXYPOLY(OXYETHYLENE)	204.5435	9	808.10	A
ALPHA-ALKYL (C12-C14)-OMEGA-HYDROXYPOLY(OXYETHYLENE)	12.5049	3	162.40	A

Commodity Chemical		Pounds Applied	Agricultural Applications	Amount Treated	Unit Type
TRITICALE					
ALKYL (C8,C10) POLYGLYCOSIDE		6.8226	1	50.90	A
BROMOXYNIL HEPTANOATE		418.9812	12	1,561.90	A
BROMOXYNIL OCTANOATE		472.7465	13	1,614.40	A
CARFENTRAZONE-ETHYL		21.9038	13	1,211.10	A
COCONUT DIETHANOLAMIDE		0.0432	2	300.00	A
(S)-CYPERMETHRIN		11.7693	2	300.00	A
2,4-D		1.7390	2	36.50	A
2,4-D, BUTOXYETHANOL ESTER		3.0873	2	36.50	A
2,4-D, DIMETHYLAMINE SALT		1,521.0000	24	2,026.30	A
DIETHYLENE GLYCOL		3.9340	5	206.20	A
DIGLYCOLAMINE SALT OF 3,6-DICHLORO-O-ANISIC ACID		86.4080	7	467.90	A
DIMETHYLPOLYSILOXANE		0.1819	5	206.20	A
DODECYLBENZENE SULFONIC ACID		0.1874	2	300.00	A
EDTA, TETRASODIUM SALT		0.0115	2	300.00	A
FATTY ACIDS, MIXED		3.8963	8	958.50	A
FATTY ACIDS DERIVED FROM TALLOW		5.0019	3	162.40	A
GLYPHOSATE, ISOPROPYLAMINE SALT		140.5605	3	142.40	A
ISOPROPYL ALCOHOL		13.3383	12	1,184.60	A
MCPA, DIMETHYLAMINE SALT		75.0552	1	265.00	A
MESOSULFURON-METHYL		5.2839	2	420.00	A
4-NONYLPHENOL, FORMALDEHYDE RESIN, PROPOXYLATED		15.4564	6	922.00	A
ALPHA-(PARA-NONYLPHENYL)-OMEGA-HYDROXYPOLY (OXYETHYLENE)		50.3711	14	1,290.60	A
ALPHA-OCTYLPHENYL-OMEGA-HYDROXYPOLY(OXYETHYLENE)		13.2598	1	76.50	A
PHOSPHORIC ACID		0.0369	2	300.00	A
POLYACRYLAMIDE POLYMER		0.4123	1	76.50	A
PROPYLENE GLYCOL		3.3994	3	169.70	A
SILICONE DEFOAMER		0.0049	2	300.00	A
SODIUM XYLENE SULFONATE		0.0577	2	300.00	A
TALL OIL FATTY ACIDS		6.2888	3	169.70	A
ALPHA-[PARA-(1,1,3,3-TETRAMETHYLBUTYL)PHENYL]-OMEGA-HYDROXYPOLY(OXYETHYLENE)		0.2162	2	300.00	A
TETRAPOTASSIUM PYROPHOSPHATE		0.0288	2	300.00	A
TRIETHANOLAMINE		0.0735	2	300.00	A
ALPHA-UNDECYL-OMEGA-HYDROXYPOLY(OXYETHYLENE)		1.3931	2	36.50	A
VINYL POLYMER		16.2488	19	2,095.90	A
Site Total		3,116.2479	114		
TROPICAL/SUBTROPICAL FRUIT					
GLYPHOSATE, ISOPROPYLAMINE SALT		94.9982	15	114.00	A
ISOPROPYL ALCOHOL		42.6247	11	96.00	A
ALPHA-(PARA-NONYLPHENYL)-OMEGA-HYDROXYPOLY (OXYETHYLENE)		127.8740	11	96.00	A
Site Total		265.4969	26		
TURF/SOD					
ALPHA-ALKYLARYL-OMEGA-HYDROXYPOLY(OXYETHYLENE)		102.6200	1	94.17	A
ALPHA-ALKYL (C12-C14)-OMEGA-HYDROXYPOLY (OXYETHYLENE)		164.1779	34	967.50	A
ALPHA-ALKYL (C12-C15)-OMEGA-HYDROXYPOLY (OXYETHYLENE) SULFATE, SODIUM SALT		10.8457	23	188.50	A
ALLYLOXYPOLYETHYLENE GLYCOL ACETATE		1.2828	4	57.00	A
ALUMINUM PHOSPHIDE		54.6014	19	162.70	A
AMMONIUM SULFATE		179.1971	47	1,038.20	A
ATRAZINE		46.4402	4	23.35	A
ATRAZINE, OTHER RELATED		0.9811	4	23.35	A
AZOXYSTROBIN		202.6850	15	731.36	A
		9.4528	5	776,000.00	S
		1.5837		126,000.00	C
TOTAL POUNDS OF THIS CHEMICAL	213.7215				
BROMOXYNIL HEPTANOATE		219.5924	48	637.70	A
BROMOXYNIL OCTANOATE		515.8204	75	1,935.00	A
BUTYL ALCOHOL		31.6276	11	586.27	A
CARFENTRAZONE-ETHYL		32.3951	94	2,546.10	A
		0.1531	10	384,250.00	S
TOTAL POUNDS OF THIS CHEMICAL	32.5482				

Commodity	Chemical		Pounds Applied	Agricultural Applications	Amount Treated	Unit Type
TURF/SOD						
	CHLOROPICRIN		15,849.4600	6	135.25	A
	CHLOROTHALONIL		1,388.6926	22	770.30	A
			241.7648	6	1,186,000.00	S
			21.3320		126,000.00	C
	TOTAL POUNDS OF THIS CHEMICAL	1,651.7894				
	CHLORPYRIFOS		797.2482	69	792.93	A
			12.0423	3	312,300.00	S
	TOTAL POUNDS OF THIS CHEMICAL	809.2905				
	CITRIC ACID		10.0362	47	1,038.20	A
	CLOPYRALID, MONOETHANOLAMINE SALT		61.7783	8	150.06	A
			0.2633	3	101,250.00	S
	TOTAL POUNDS OF THIS CHEMICAL	62.0416				
	CLOPYRALID,TRIETHYLAMINE SALT		25.6680	3	115.00	A
	COCONUT DIETHANOLAMIDE		49.2987	23	188.50	A
	2,4-D, DIMETHYLAMINE SALT		3,848.0686	142	3,067.54	A
	2,4-D, 2-ETHYLHEXYL ESTER		615.9013	89	2,391.70	A
			2.9740	10	384,250.00	S
	TOTAL POUNDS OF THIS CHEMICAL	618.8753				
	DERIVATED NATURAL POLYMERS		12.3305	51	1,487.50	A
	DICAMBA		42.3850	91	2,419.60	A
			0.1900	10	384,250.00	S
	TOTAL POUNDS OF THIS CHEMICAL	42.5750				
	DICAMBA, DIMETHYLAMINE SALT		415.6749	120	2,484.54	A
	DICAMBA, DIMETHYLAMINE SALT, OTHER RELATED		18.6966	8	129.50	A
	DIETHYLENE GLYCOL		50.0092	24	708.00	A
	DIGLYCOLAMINE SALT OF 3,6-DICHLORO-O-ANISIC ACID		517.5015	17	313.50	A
	DIMETHYLPOLYSILOXANE		7.7363	35	1,208.10	A
	DIPHACINONE		0.0007	2	82.00	A
			0.0001		120,000.00	S
	TOTAL POUNDS OF THIS CHEMICAL	0.0008				
	DIQUAT DIBROMIDE		21.2188	4	26.00	A
			5.5937	3	540,000.00	S
	TOTAL POUNDS OF THIS CHEMICAL	26.8125				
	2-(2,4-DP), DIMETHYLAMINE SALT		4.7680	2	10.00	A
	ETHEPHON		91.2851	8	1,216,000.00	S
			53.9008		14.00	A
			9.8257		129,000.00	C
	TOTAL POUNDS OF THIS CHEMICAL	155.0116				
	ETHOFUMESATE		1,216.1673	68	1,039.46	A
	FATTY ACIDS, MIXED		93.9767	23	738.00	A
	FATTY ACIDS DERIVED FROM TALLOW		65.6712	34	967.50	A
	FLUAZIFOP-P-BUTYL		19.6278	7	72.30	A
			0.3609	5	46,000.00	S
	TOTAL POUNDS OF THIS CHEMICAL	19.9887				
	FLUDIOXONIL		2.3994		7.30	A
			1.5000	1	110,000.00	S
	TOTAL POUNDS OF THIS CHEMICAL	3.8994				
	FLUROXYPYR		7.6096	2	15.00	A
	FLUROXYPYR, 1-METHYLHEPTYL ESTER		4.8864	1	22.50	A
	FLUTOLANIL		52.8900	1	11.18	A
			40.3375	1	261,000.00	S
	TOTAL POUNDS OF THIS CHEMICAL	93.2275				
	FORAMSULFURON		2.7070	5	117.84	A
			1.2991	5	1,333,300.00	S
	TOTAL POUNDS OF THIS CHEMICAL	4.0061				
	FOSETYL-AL		1,496.8000	15	207.50	A
			35.0000		126,000.00	S
	TOTAL POUNDS OF THIS CHEMICAL	1,531.8000				
	GLYPHOSATE, DIAMMONIUM SALT		125.8591	6	34.95	A
			0.1875	2	4,000.00	S
	TOTAL POUNDS OF THIS CHEMICAL	126.0466				
	GLYPHOSATE, ISOPROPYLAMINE SALT		2,317.9132	76	2,253.55	A
			22.2523	9	363,000.00	S
	TOTAL POUNDS OF THIS CHEMICAL	2,340.1655				
	GLYPHOSATE, POTASSIUM SALT		893.8820	36	827.50	A
	HALOSULFURON-METHYL		187.7124	92	2,370.48	A
			0.0045	1	3,000.00	S
	TOTAL POUNDS OF THIS CHEMICAL	187.7169				

Commodity	Chemical		Pounds Applied	Agricultural Applications	Amount Treated	Unit Type
TURF/SOD						
	HYDROTREATED PARAFFINIC SOLVENT		71.6190	1	94.17	A
	2-(3-HYDROXYPROPYL)-HEPTA-METHYL TRISILOXANE, ETHOXYLATED, ACETATE		4.4316	4	57.00	A
	IMIDACLOPRID		1.2000	1	135,000.00	S
			0.9000		3.00	A
	TOTAL POUNDS OF THIS CHEMICAL	2.1000				
	IPRODIONE		30.2968	2	8.11	A
			23.9847	3	405,000.00	S
	TOTAL POUNDS OF THIS CHEMICAL	54.2815				
	ISOPROPYL ALCOHOL		199.0220	47	1,145.15	A
	LAMBDA-CYHALOTHRIN		56.5845	67	1,769.85	A
	LAURIC ACID		9.8597	23	188.50	A
	LECITHIN		6.6136	1	35.00	A
	MANCOZEB		17,152.9806	114	3,077.16	A
			171.5000	3	450,000.00	S
	TOTAL POUNDS OF THIS CHEMICAL	17,324.4806				
	MANEB		3,380.6477	23	345.10	A
	MANGANESE SULFATE		30.5544	1	20.00	A
	MCPA, 2-ETHYL HEXYL ESTER		0.1162	1	5.40	A
	MCPP, DIMETHYLAMINE SALT		508.8624	25	719.52	A
	MCPP-P, DIMETHYLAMINE SALT		555.9441	88	1,619.52	A
	MECOPROP-P		151.9603	90	2,397.10	A
			0.7541	10	384,250.00	S
	TOTAL POUNDS OF THIS CHEMICAL	152.7144				
	MEFENOXAM		827.5936	90	1,827.49	A
	MEFENOXAM, OTHER RELATED		27.1979	90	1,827.49	A
	METALAXYL		36.6313	4	71.00	A
	METALDEHYDE		4.0000	1	250,000.00	S
	METAM-SODIUM		11,052.2323	5	55.50	A
	S-METHOPRENE		0.0325		4.50	A
	METHYLATED SOYBEAN OIL		85.5059	10	229.50	A
	METHYL BROMIDE		136,038.7800	25	408.95	A
	S-METOLACHLOR		75.3889	10	39.57	A
	MSMA		2,083.4825	33	991.60	A
			11.7558	3	108,000.00	S
	TOTAL POUNDS OF THIS CHEMICAL	2,095.2383				
	MYCLOBUTANIL		1.6742		2.50	A
	NAPROPAMIDE		537.6400	9	247.48	A
	4-NONYLPHENOL, FORMALDEHYDE RESIN, PROPOXYLATED		4.0862	1	75.00	A
	ALPHA-(PARA-NONYLPHENYL)-OMEGA-HYDROXYPOLY (OXYETHYLENE)		1,225.8441	134	3,831.25	A
	ALPHA-(PARA-NONYLPHENYL)-OMEGA-HYDROXYPOLY (OXYETHYLENE), BRANCHED		7.4812	1	94.17	A
	ORYZALIN		26.8221	7	138.90	A
			0.5622	1	9,000.00	S
	TOTAL POUNDS OF THIS CHEMICAL	27.3843				
	OXADIAZON		1,840.7600	35	685.72	A
	PACLOBUTRAZOL		1.0033	1	7.00	A
	PCNB		71.8500	4	193.50	A
	PENDIMETHALIN		946.4457	26	906.30	A
	PETROLEUM DISTILLATES		7.4970	1	5.00	A
	PHOSPHORIC ACID		74.8284	48	1,132.37	A
	POLYACRYLAMIDE, POLYETHYLENE GLYCOL MIXTURE		1.7311	1	94.17	A
	POLYACRYLIC POLYMER		5.0181	47	1,038.20	A
	POLYALKENE OXIDE MODIFIED HEPTAMETHYL TRISILOXANE		4.2753	10	229.50	A
	POLYETHYLENE GLYCOL DIACETATE		0.1166	4	57.00	A
	POLY-I-PARA-MENTHENE		0.2329	1	30.00	A
	POLYOXYETHYLENE POLYOXYPROPYLENE		2.1033	1	8.00	A
	POLYSILOXANE		141.8009	51	1,487.50	A
	POTASSIUM N-METHYLDITHIOCARBAMATE		318.6348	1	3.00	A
	PRODIAMINE		180.9966	19	345.00	A
			7.9265	3	540,000.00	S
	TOTAL POUNDS OF THIS CHEMICAL	188.9231				
	PROPICONAZOLE		648.8224	89	1,657.59	A
			1.6230		86,000.00	C
			1.2984	1	65,000.00	S
	TOTAL POUNDS OF THIS CHEMICAL	651.7438				
	PROPIONIC ACID		6.6136	1	35.00	A

Commodity	Chemical		Pounds Applied	Agricultural Applications	Amount Treated	Unit Type
TURF/SOD						
	PROPYLENE GLYCOL		22.0605	31	367.50	A
	PROPYZAMIDE		562.8865	19	382.55	A
	PYRACLOSTROBIN		5.6000		86,000.00	C
			1.4400		5.00	A
			1.4400	1	145,000.00	S
	TOTAL POUNDS OF THIS CHEMICAL	8.4800				
	QUINCLORAC		45.7500	6	68.00	A
			1.1251	2	60,000.00	S
	TOTAL POUNDS OF THIS CHEMICAL	46.8751				
	SIDURON		6,525.2000	56	1,207.77	A
	STRYCHNINE		0.2960	9	414.00	A
			0.0361	3	17,608.00	S
	TOTAL POUNDS OF THIS CHEMICAL	0.3321				
	SULFENTRAZONE		1.2975	2	48.40	A
	TALL OIL		51.9195	45	1,135.15	A
	TALL OIL FATTY ACIDS		16.4042	9	273.17	A
	ALPHA-[PARA-(1,1,3,3-TETRAMETHYLBUTYL)PHENYL]-OMEGA-HYDROXYPOLY(OXYETHYLENE)		0.8109	1	8.00	A
	THIOPHANATE-METHYL		2,333.7392	16	464.60	A
			30.2400	3	530,000.00	S
	TOTAL POUNDS OF THIS CHEMICAL	2,363.9792				
	TRIADIMEFON		5.5000	1	4.00	A
	TRICLOPYR, BUTOXYETHYL ESTER		4,806.5138	168	3,875.51	A
	TRICLOPYR, TRIETHYLAMINE SALT		71.3000	3	115.00	A
	TRIFLOXYSTROBIN		3.6875	4	560,000.00	S
			2.0000		14.00	A
			0.2500		40,000.00	C
	TOTAL POUNDS OF THIS CHEMICAL	5.9375				
	TRIFLOXYSULFURON-SODIUM		2.5897	8	186.30	A
			0.3141	5	1,301,000.00	S
	TOTAL POUNDS OF THIS CHEMICAL	2.9038				
	TRINEXAPAC-ETHYL		102.3745	11	595.80	A
			2.1976	13	1,825,000.00	S
	TOTAL POUNDS OF THIS CHEMICAL	104.5721				
	ALPHA-UNDECYL-OMEGA-HYDROXYPOLY(OXYETHYLENE)		116.4934	16	529.00	A
	UREA DIHYDROGEN SULFATE		0.5013	1	8.00	A
	ZINC SULFATE		3.9284	1	20.00	A
	Site Total		225,724.1615	2,020		
TURKEY						
	FORMALDEHYDE		1,754.2080		192,000.00	K
			1,499.5649		153,600.00	S
	TOTAL POUNDS OF THIS CHEMICAL	3,253.7729				
	Site Total		3,253.7729			
TURNIP						
	ALPHA-ALKYL (C9-C11)-OMEGA-HYDROXYPOLY(OXYETHYLENE)		1.1205	2	8.00	A
	ALPHA-ALKYL (C12-C14)-OMEGA-HYDROXYPOLY (OXYETHYLENE)		15.4284	13	66.47	A
	ALLYLOXYPOLYETHYLENE GLYCOL ACETATE		0.0183	1	8.00	A
	AZADIRACHTIN		1.5983	128	126.42	A
	AZOXYSTROBIN		11.8596	91	91.21	A
	BACILLUS THURINGIENSIS (BERLINER), SUBSP. AIZAWAI, GC-91 PROTEIN		62.7620	9	108.50	A
	BACILLUS THURINGIENSIS, SUBSP. AIZAWAI, STRAIN ABTS-1857		5.0490	2	4.77	A
	BACILLUS THURINGIENSIS, SUBSP. AIZAWAI, STRAIN SD-1372, LEPIDOPTERAN ACTIVE TOXIN(S)		10.6358	109	104.80	A
	BACILLUS THURINGIENSIS, SUBSP. KURSTAKI, STRAIN ABTS-351, FERMENTATION SOLIDS AND SOLUBLES		8.4888	7	7.86	A
	BACILLUS THURINGIENSIS (BERLINER), SUBSP. KURSTAKI, STRAIN SA-11		48.8116	63	60.01	A
	CHLORPYRIFOS		93.9060	39	69.37	A
			0.2503	4	15,000.00	S
	TOTAL POUNDS OF THIS CHEMICAL	94.1563				
	CHLORTHAL-DIMETHYL		1,267.5398	86	226.42	A

Commodity Chemical	Pounds Applied	Agricultural Applications	Amount Treated	Unit Type
TURNIP				
CLARIFIED HYDROPHOBIC EXTRACT OF NEEM OIL	41.7901	13	15.74	A
CLETHODIM	1.3422	2	8.00	A
COCONUT DIETHANOLAMIDE	1.6811	48	139.63	A
COPPER HYDROXIDE	21.2122	69	75.99	A
COPPER OCTANOATE	3.9348	2	9.00	A
CYFLUTHRIN	4.1625	17	95.76	A
DELTAMETHRIN	0.2402	2	8.00	A
DIATOMACEOUS EARTH	6.9423	3	3.43	A
DIAZINON	83.5892	36	37.00	A
DIETHYLENE GLYCOL	0.0417	1	26.00	A
DIMETHOATE	41.2041	11	174.00	A
DIMETHYLPOLYSILOXANE	6.2481	6	105.50	A
DODECYLBENZENE SULFONIC ACID	7.2850	48	139.63	A
EDTA, TETRASODIUM SALT	0.4483	48	139.63	A
EMAMECTIN BENZOATE	0.9586	12	96.61	A
ESFENVALERATE	1.4642	3	20.00	A
FATTY ACIDS DERIVED FROM TALLOW	6.1713	13	66.47	A
2-(3-HYDROXYPROPYL)-HEPTA-METHYL TRISILOXANE, ETHOXYLATED, ACETATE	1.7715	40	45.03	A
IMIDACLOPRID	34.6333	93	348.63	A
ISOPROPYL ALCOHOL	2.4942	88	185.61	A
MALATHION	49.5108	39	33.38	A
MEFENOXAM	6.2870	4	12.62	A
MEFENOXAM, OTHER RELATED	0.1849	4	12.62	A
METHOMYL	14.4164	14	18.51	A
METHOXYFENOZIDE	29.4436	55	166.09	A
METHYLATED SOYBEAN OIL	6.5807	1	26.00	A
ALPHA-(PARA-NONYLPHENYL)-OMEGA-HYDROXYPOLY (OXYETHYLENE)	16.9878	54	138.45	A
OLEIC ACID	1.6807	2	8.00	A
ORCHEX 796 OIL	11.5776	2	8.00	A
ORGANOSILICONE, POLY OXYALKYLENE ETHER COPOLYMER	0.9996	1	26.00	A
PHOSPHORIC ACID	1.4346	48	139.63	A
POLYETHYLENE GLYCOL DIACETATE	0.0017	1	8.00	A
POLY-I-PARA-MENTHENE	18.5441	99	103.64	A
POLYOXYETHYLENE DIOLEATE	0.0208	1	26.00	A
POLYOXYETHYLENE POLYOXYPROPYLENE	1.6406	4	49.50	A
POTASSIUM N-METHYLDITHIOCARBAMATE	9,287.9524	97	97.61	A
PYMETROZINE	0.0774	2	1.65	A
PYRACLOSTROBIN	16.8812	35	126.71	A
PYRETHRINS	0.0421	3	3.43	A
SILICONE DEFOAMER	0.1905	48	139.63	A
SODIUM XYLENE SULFONATE	2.2415	48	139.63	A
SPINOSAD	23.7098	86	239.77	A
TALL OIL FATTY ACIDS	0.0724	40	45.98	A
ALPHA-[PARA-(1,1,3,3-TETRAMETHYLBUTYL)PHENYL]-OMEGA-HYDROXYPOLY(OXYETHYLENE)	8.5315	48	139.63	A
TETRAPOTASSIUM PYROPHOSPHATE	1.1208	48	139.63	A
THIAMETHOXAM	3.4685	6	74.00	A
THIRAM	46.6751		19,187.41	P
	0.0750		13.33	K
TOTAL POUNDS OF THIS CHEMICAL 46.7501				
TRIETHANOLAMINE	2.8579	48	139.63	A
TRIFLURALIN	0.4791	1	0.50	A
Site Total	11,348.7694	1,389		
UNCULTIVATED AG				
ACEPHATE	15.6750	5	20.00	A
ALCOHOLS, C4-C12, NORMAL	3.7236	13	399.40	A
ALPHA-ALKYLARYL-OMEGA-HYDROXYPOLY(OXYETHYLENE)	308.2284	35	883.00	A
ALPHA-ALKYL (C9-C11)-OMEGA-HYDROXYPOLY(OXYETHYLENE)	1,679.9071	648	19,822.48	A
ALPHA-ALKYL (C9-C16)-OMEGA-HYDROXYPOLY(OXYETHYLENE)	1.2685	1	75.00	A
ALPHA-ALKYL (C9-C18)-OMEGA-HYDROXYPOLY(OXYETHYLENE)	292.7238	44	2,855.00	A
ALPHA-ALKYL (C10-C14)-OMEGA-HYDROXYPOLY (OXYETHYLENE)	8.7845	2	240.00	A
ALPHA-ALKYL (SECONDARY C12-C14)-OMEGA-HYDROXYPOLY (OXYETHYLENE)	0.2182	2	4.00	A

Commodity Chemical	Pounds Applied	Agricultural Applications	Amount Treated	Unit Type
UNCULTIVATED AG				
ALPHA-ALKYL (C12-C16)-OMEGA-HYDROXYPOLY (OXYETHYLENE)	1.1198	4	275.40	A
ALPHA-ALKYL (C12-C14)-OMEGA-HYDROXYPOLY (OXYETHYLENE)	61.3683	42	839.60	A
ALKYL (C9-C11) OLIGOMERIC D-GLUCOPYRANOSIDE	34.4025	2	235.00	A
ALKYL (C8,C10) POLYGLYCOSIDE	2,699.4217	508	14,002.65	A
ALLYLOXYPOLYETHYLENE GLYCOL ACETATE	68.1670	11	793.35	A
ALUMINUM PHOSPHIDE	73.7255	152	1,153.61	A
AMINOPYRALID, TRIISOPROPANOLAMINE SALT	10.9924	2	61.50	A
AMMONIUM NITRATE	1,466.2963	1,036	30,528.55	A
AMMONIUM PROPIONATE	379.3966	53	3,637.85	A
AMMONIUM SULFATE	16,040.1559	1,232	40,000.37	A
AMMONIUM TALL OIL FATTY ACID SOAP	3.3796	1	3.00	A
BACILLUS THURINGIENSIS, SUBSP. AIZAWAI, STRAIN ABTS-1857	72.3600	7	134.00	A
BACILLUS THURINGIENSIS (BERLINER), SUBSP. ISRAELENSIS, SEROTYPE H-14	0.6999		20.00	A
BACILLUS THURINGIENSIS, SUBSP. KURSTAKI, STRAIN ABTS-351, FERMENTATION SOLIDS AND SOLUBLES	27.0759	3	35.37	A
BENZOIC ACID	73.3002	281	6,635.00	A
BIFENTHRIN	0.1053	1	1.00	A
N,N-BIS-(2-OMEGA-HYDROXYPOLY(OXYETHYLENE)ETHYL) ALKYLAMINE, ALKYL DERIVED FROM TALLOW FATTY ACIDS	108.1601	87	2,810.20	A
BROMOXYNIL HEPTANOATE	68.2960	12	188.30	A
BROMOXYNIL OCTANOATE	118.6567	15	320.30	A
2-BUTOXYETHANOL	0.0703	1	5.00	A
BUTYL ALCOHOL	377.9507	387	13,778.13	A
ALPHA-(PARA-TERT-BUTYLPHENYL)-OMEGA-HYDROXYPOLY (OXYETHYLENE) PHOSPHATE	1.5474	1	24.00	A
CALCIUM CHLORIDE	5.0915	8	397.40	A
CAPTAN	14.6700	1	12.00	A
CAPTAN, OTHER RELATED	0.3300	1	12.00	A
CARBARYL	244.3298	4	275.00	A
CARBON	17.8500	5	200.00	U
CARFENTRAZONE-ETHYL	79.8857	197	6,170.78	A
CHLORMEQUAT CHLORIDE	0.4313	3	0.75	A
CHLOROPHACINONE	0.2374	214	12,865.27	A
CHLOROPICRIN	8,094.8553	9	128.40	A
	36.4980	2	7,785.00	S
TOTAL POUNDS OF THIS CHEMICAL 8,131.3533				
CHLORSULFURON	14.0288	9	510.25	A
CHLORTHAL-DIMETHYL	172.5000	3	25.50	A
CITRIC ACID	237.5917	114	5,504.17	A
CLETHODIM	92.9040	17	825.20	A
CLOPYRALID, MONOETHANOLAMINE SALT	6.0878	1	62.00	A
CLOPYRALID,TRIETHYLAMINE SALT	12.9290	1	60.00	A
COCONUT DIETHANOLAMIDE	0.5579	9	270.25	A
CONIOTHYRIUM MINITANS STRAIN CON/M/91-08	0.5300	1	2.00	A
COPPER HYDROXIDE	5.5764	6	5.00	A
COPPER SULFATE (PENTAHYDRATE)	2,453.0022	7	160.00	A
CORN SYRUP	1.7095	4	54.00	A
COTTONSEED OIL	343.8694	18	404.77	A
CYCLOATE	1.8660	1	1.00	A
CYFLUTHRIN	0.0091	1	53.50	A
2,4-D	13.9023	2	45.00	A
2,4-D, BUTOXYETHANOL ESTER	44.1951	4	116.68	A
2,4-D, DIMETHYLAMINE SALT	23,247.4870	268	28,320.88	A
2,4-D, 2-ETHYLHEXYL ESTER	355.3720	4	272.00	A
DELTAMETHRIN	0.0065	1	4.00	A
DERIVATED NATURAL POLYMERS	0.0752	1	75.00	A
DIAZINON	224.0710	4	192.00	A
DICAMBA, DIMETHYLAMINE SALT	31.9004	3	140.00	A
1,3-DICHLOROPROPENE	303,311.6610	27	926.10	A
DIETHYLENE GLYCOL	271.5902	91	4,549.99	A
DIFETHIALONE	0.0025		52.50	A
DIGLYCOLAMINE SALT OF 3,6-DICHLORO-O-ANISIC ACID	509.7389	34	2,142.30	A
DIMETHYL ALKYL TERTIARY AMINES	73.9299	263	6,190.10	A
DIMETHYLPOLYSILOXANE	336.8794	1,216	40,287.63	A

Commodity Chemical		Pounds Applied	Agricultural Applications	Amount Treated	Unit Type
UNCULTIVATED AG					
DIMETHYL SILICONE FLUID EMULSION		0.0260	3	5.13	A
ALPHA-(ORTHO,PARA-DINONYLPHENYL)-OMEGA-HYDROXYPOLYOXY(ETHYLENE) PHOSPHATE		0.8457	1	75.00	A
DIOCTYL PHTHALATE		8.0343	3	267.00	A
DIPHACINONE		0.1593	45	824.00	A
DIQUAT DIBROMIDE		2,047.7980	356	2,045.65	A
		31.1176	30	525,000.00	S
TOTAL POUNDS OF THIS CHEMICAL	2,078.9156				
DIURON		2,495.3578	90	904.48	A
DODECYLBENZENE SULFONIC ACID		2.4177	9	270.25	A
EDTA, TETRASODIUM SALT		0.1488	9	270.25	A
(E,E)-9, 11-TETRADECADIEN-1-YL ACETATE		0.0005	1	0.12	A
EMULSIFIABLE METHYLATED VEGETABLE OIL		267.0336	39	613.70	A
EPTC		11,841.7893	53	3,080.66	A
ESFENVALERATE		2.5486	9	86.00	A
ETHALFLURALIN		607.7691	17	616.70	A
ETHYLENE GLYCOL		650.0084	35	2,064.59	A
FATTY ACIDS, METHYL ESTERS		328.2838	60	1,224.20	A
FATTY ACIDS, MIXED		457.7597	135	19,776.86	A
FATTY ACIDS DERIVED FROM TALLOW		24.6022	42	839.60	A
FENPROPATHRIN		0.5865	1	3.00	A
FLUAZIFOP-P-BUTYL		59.3654	7	551.00	A
FLUMIOXAZIN		144.4924	32	1,359.87	A
FOSETYL-AL		48.0000	1	12.00	A
GLUFOSINATE-AMMONIUM		1,056.2748	249	2,513.89	A
GLYPHOSATE		24,878.7252	485	11,279.33	A
GLYPHOSATE, DIAMMONIUM SALT		601.3214	16	842.10	A
GLYPHOSATE, ISOPROPYLAMINE SALT		97,165.7994	2,273	74,501.11	A
		65.3647	31	535,500.00	S
TOTAL POUNDS OF THIS CHEMICAL	97,231.1641				
GLYPHOSATE, MONOAMMONIUM SALT		8.5449	1	56.00	A
GLYPHOSATE, POTASSIUM SALT		61,290.2989	1,688	44,662.12	A
		8.8785		15,500.00	S
TOTAL POUNDS OF THIS CHEMICAL	61,299.1774				
HALOSULFURON-METHYL		5.6930	7	114.20	A
HYDROTREATED PARAFFINIC SOLVENT		551.6910	44	597.75	A
2-(3-HYDROXYPROPYL)-HEPTA-METHYL TRISILOXANE, ETHOXYLATED, ACETATE		264.0718	20	1,328.65	A
IMIDACLOPRID		37.7798	4	151.00	A
IPRODIONE		2.0000	1	2.00	A
IRON PHOSPHATE		0.5000	2	4.00	A
ISOPARAFFINIC HYDROCARBONS		603.3074	26	1,511.00	A
ISOPROPYL ALCOHOL		1,232.9086	719	37,166.88	A
ISOPROPYLAMINE DODECYLBENZENE SULFONATE		0.1637	3	75.00	A
ISOXABEN		34.0500		50.00	A
KEROSENE		367.4244	281	6,635.00	A
LAMBDA-CYHALOTHRIN		7.2431	5	322.50	A
LECITHIN		471.9040	66	8,751.62	A
LIMONENE		1.4405	1	5.00	A
MALATHION		1.6804	1	4.00	A
MCPA, DIMETHYLAMINE SALT		642.2602	14	934.25	A
MEFENOXAM		4.7698	1	9.50	A
METALDEHYDE		36.3300	9	39.25	A
METAM-SODIUM		180,629.1416	45	1,354.18	A
METHOXYFENOZIDE		0.3971	1	2.25	A
METHYLATED SILICA		0.1002	19	539.00	A
METHYLATED SOYBEAN OIL		3,003.1802	386	7,709.63	A
METHYL BROMIDE		169,237.7287	19	549.16	A
		74.1020	2	7,785.00	S
TOTAL POUNDS OF THIS CHEMICAL	169,311.8307				
METHYL CELLULOSE		6.8500	2	167.00	A
METHYL SILICONE RESINS		52.1423	52	678.55	A
S-METOLACHLOR		357.6049	10	345.20	A
METRIBUZIN		138.6825	13	551.60	A
MINERAL OIL		3,116.7928	72	794.00	A
MODIFIED PHTHALIC GLYCEROL ALKYD RESIN		2.5592	6	256.00	A
MORPHOLINE		3.4739	3	267.00	A
MSMA		1,828.9165	18	2,088.80	A

Commodity Chemical	Pounds Applied	Agricultural Applications	Amount Treated	Unit Type
UNCULTIVATED AG				
MYCLOBUTANIL	0.2000	1	12.00	A
NONANOIC ACID	137.1459	2	18.00	A
NONANOIC ACID, OTHER RELATED	7.2182	2	18.00	A
4-NONYLPHENOL, FORMALDEHYDE RESIN, PROPOXYLATED	136.6251	71	2,142.20	A
ALPHA-(PARA-NONYLPHENYL)-OMEGA-HYDROXYPOLY (OXYETHYLENE)	10,961.4511	1,562	76,776.48	A
ALPHA-(PARA-NONYLPHENYL)-OMEGA-HYDROXYPOLY (OXYETHYLENE), BRANCHED	20.2088	7	230.55	A
ALPHA-(PARA-NONYLPHENYL)-OMEGA-HYDROXYPOLY (OXYETHYLENE), PHOSPHATE ESTER	275.2635	83	5,193.45	A
ALPHA-OCTYLPHENYL-OMEGA-HYDROXYPOLY(OXYETHYLENE)	945.1859	56	9,920.70	A
OIL OF JOJOBA	80.9088	2	40.00	A
OLEIC ACID	54.5407	37	824.00	A
OLEIC ACID, METHYL ESTER	4,737.4810	399	5,288.55	A
ORCHEX 796 OIL	687.8131	47	1,990.60	A
ORGANO/MODIFIED POLYSILOXANE	0.9150	2	235.00	A
ORYZALIN	152.5299	20	301.51	A
	39.7822	36	579,500.00	S
TOTAL POUNDS OF THIS CHEMICAL 192.3121				
OXYFLUORFEN	14,027.8921	1,544	60,727.09	A
PARAQUAT DICHLORIDE	28,860.9558	1,054	37,289.63	A
PENDIMETHALIN	582.1504	9	521.70	A
PERMETHRIN	26.7153	6	134.00	A
PETROLEUM DISTILLATES	717.2915	92	2,077.03	A
PETROLEUM DISTILLATES, ALIPHATIC	35.8481	3	70.00	A
PETROLEUM DISTILLATES, REFINED	2.4330	3	3.90	A
PETROLEUM OIL, PARAFFIN BASED	722.6808	195	3,472.67	A
PHOSMET	30.7160	2	11.52	A
PHOSPHORIC ACID	543.1161	339	11,483.28	A
BETA-PINENE POLYMER	369.4522	1	10.50	A
POLYACRYLAMIDE, POLYETHYLENE GLYCOL MIXTURE	16.2458	62	2,412.70	A
POLYACRYLAMIDE POLYMER	73.5416	287	38,009.45	A
POLYACRYLIC POLYMER	3.9195	42	922.92	A
POLYALKENE OXIDE MODIFIED HEPTAMETHYL TRISILOXANE	24.2842	121	1,515.53	A
POLYALKYLENEOXIDE MODIFIED POLYDIMETHYL-SILOXANE	8.7956	3	237.00	A
POLYBUTENES	58.6221	60	1,224.20	A
POLYETHER MODIFIED POLYSILOXANE	12.5298	36	376.70	A
POLYETHYLENE GLYCOL	1,035.3003	211	10,908.69	A
POLYETHYLENE GLYCOL DIACETATE	6.1970	11	793.35	A
POLY-I-PARA-MENTHENE	33.0569	4	95.32	A
POLYMERIZED ACRYLIC ACID	4.2725	5	84.00	A
POLYMERIZED PINENE	69.2797	4	96.00	A
POLYOXYETHYLENE POLYOXYPROPYLENE	84.4643	117	1,058.95	A
POLYOXYETHYLENE SORBITOL, MIXED ETHER ESTER	2,614.4696	192	3,397.67	A
POLYOXYETHYLENE SORBITAN MONOOLEATE	0.3737	2	70.00	A
POLYOXYETHYLENE SORBITAN TRIOLEATE	2.4603	2	70.00	A
POLYSACCHARIDE POLYMER	5.9728	147	24,487.75	A
POLYSILOXANE	0.9052	2	150.00	A
POTASSIUM BICARBONATE	259.5300	6	105.50	A
POTASSIUM HYDROXIDE	1.1831	1	75.00	A
POTASSIUM N-METHYLDITHIOCARBAMATE	191,207.5940	14	1,168.94	A
PRODIAMINE	7.9560	12	17.00	A
PROPIONIC ACID	469.5997	68	8,763.62	A
PROPYLENE GLYCOL	26.6620	7	164.15	A
PROPYLENE GLYCOL, METHYL ETHER	4.3949	1	45.40	A
PYRAFLUFEN-ETHYL	1.7926	12	771.25	A
PYRETHRINS	2.1004	3	17.37	A
QST 713 STRAIN OF DRIED BACILLUS SUBTILIS	28.6890	4	65.50	A
SETHOXYDIM	779.9369	24	2,328.70	A
SILICONE DEFOAMER	0.0632	9	270.25	A
SIMAZINE	428.4000	2	78.00	A
SODIUM DIISOOCTYLSULFOSUCCINATE	1.0596	3	267.00	A
SODIUM NITRATE	33.7876	5	200.00	U
SODIUM POLYACRYLATE	19.8251	48	3,553.85	A
SODIUM XYLENE SULFONATE	0.7439	9	270.25	A
SORBITAN MONOOLEATE	0.0212	2	35.40	A
SOYBEAN FATTY ACIDS, DIMETHYLAMINE SALT	6.8510	18	444.90	A

Commodity Chemical	Pounds Applied	Agricultural Applications	Amount Treated	Unit Type
UNCULTIVATED AG				
SPINOSAD	52.3015	4	9.60	A
	0.0011	1	30.00	U
TOTAL POUNDS OF THIS CHEMICAL 52.3026				
STRYCHNINE	115.7992	321	3,758.87	A
SULFOMETURON-METHYL	1.0313	1	7.25	A
TALL OIL	204.2346	73	3,674.05	A
TALL OIL FATTY ACIDS	435.8646	260	4,242.55	A
E-11-TETRADECEN-1-YL ACETATE	0.0120	1	0.12	A
ALPHA-[PARA-(1,1,3,3-TETRAMETHYLBUTYL)PHENYL]-OMEGA-HYDROXYPOLY(OXYETHYLENE)	92.2758	31	436.05	A
TETRAPOTASSIUM PYROPHOSPHATE	0.3720	9	270.25	A
TRICLOPYR, BUTOXYETHYL ESTER	209.8923	19	201.10	A
TRICLOPYR, TRIETHYLAMINE SALT	151.3653	8	318.85	A
TRIETHANOLAMINE	0.9485	9	270.25	A
TRIFLURALIN	638.8053	25	1,507.30	A
TRISODIUM PHOSPHATE	3.2853	3	57.15	A
ALPHA-UNDECYL-OMEGA-HYDROXYPOLY(OXYETHYLENE)	306.4833	223	1,766.94	A
UREA	245.0260	2	235.00	A
UREA DIHYDROGEN SULFATE	33.3638	9	103.50	A
VEGETABLE OIL	1,006.8468	2	572.00	A
VINYL POLYMER	101.6930	261	8,659.79	A
ZINC PHOSPHIDE	8.4000	17	147.00	A
ZINC SULFATE	9.3862	5	1,487.00	A
Site Total	1,196,174.3610	14,575		
UNCULTIVATED NON-AG				
ACEPHATE	1.1250	1	30,000.00	S
	0.7518	1	1.00	A
TOTAL POUNDS OF THIS CHEMICAL 1.8768				
ALPHA-ALKYLARYL-OMEGA-HYDROXYPOLY(OXYETHYLENE)	63.7501	20	161.80	A
ALPHA-ALKYL (C9-C11)-OMEGA-HYDROXYPOLY(OXYETHYLENE)	55.1959	18	607.25	A
ALPHA-ALKYL (C10-C14)-OMEGA-HYDROXYPOLY (OXYETHYLENE)	1.4641	1	35.00	A
ALPHA-ALKYL (C12-C16)-OMEGA-HYDROXYPOLY (OXYETHYLENE)	0.1819	1	35.00	A
ALPHA-ALKYL (C12-C14)-OMEGA-HYDROXYPOLY (OXYETHYLENE)	6.2449	8	208.00	A
ALKYL (C9-C11) OLIGOMERIC D-GLUCOPYRANOSIDE	7.7627	7	108.00	A
ALKYL (C8,C10) POLYGLYCOSIDE	27.2103	12	170.00	A
ALUMINUM PHOSPHIDE	3.9676	1	562.50	U
	1.8701	7	38.25	A
TOTAL POUNDS OF THIS CHEMICAL 5.8377				
AMINOPYRALID, TRIISOPROPANOLAMINE SALT	41.6149	2	221.32	A
AMMONIUM NITRATE	92.5584	29	775.00	A
AMMONIUM PROPIONATE	54.9363	3	207.95	A
AMMONIUM SULFATE	229.6877	54	1,681.95	A
AZADIRACHTIN	0.0005	1	780.00	S
BENZOIC ACID	3.4484	20	369.00	A
N,N-BIS-(2-OMEGA-HYDROXYPOLY(OXYETHYLENE)ETHYL) ALKYLAMINE, ALKYL DERIVED FROM TALLOW FATTY ACIDS	0.3775	8	31.46	A
BROMACIL	455.2000	7	273.94	A
BUTYL ALCOHOL	38.5946	41	963.50	A
CALCIUM CHLORIDE	0.5290	1	50.00	A
CARBARYL	4.9932	2	6.00	A
CARBON	0.8750	2	50.00	A
CARFENTRAZONE-ETHYL	2.1814	3	75.20	A
CHLOROPHACINONE	0.0015	1	1.00	A
CHLOROPICRIN	56.5559	1	3.60	A
CHLORSULFURON	6.0313	1	118.95	A
CITRIC ACID	32.0774	10	449.45	A
CLETHODIM	18.3571	2	281.00	A
CLOPYRALID, MONOETHANOLAMINE SALT	128.4339	7	83.92	A
CLOPYRALID,TRIETHYLAMINE SALT	22.9848		64.00	A
COCONUT DIETHANOLAMIDE	0.0203	3	0.85	A
CORN SYRUP	2.7196	3	41.00	A
COUMAFURYL	0.0250	1	20.00	A
2,4-D	6.0983	1	10.00	A

Commodity Chemical		Pounds Applied	Agricultural Applications	Amount Treated	Unit Type
UNCULTIVATED NON-AG					
2,4-D, BUTOXYETHANOL ESTER		10.8267	1	10.00	A
2,4-D, DIETHANOLAMINE SALT		62.4565	2	68.70	A
2,4-D, DIMETHYLAMINE SALT		2,687.9789	43	1,643.22	A
DERIVATED NATURAL POLYMERS		0.0448	1	10.00	A
DICHLOBENIL		51.3800		270,196.00	S
1,3-DICHLOROPROPENE		2,304.5718	2	10.10	A
DIETHYLENE GLYCOL		55.5105	7	403.55	A
DIGLYCOLAMINE SALT OF 3,6-DICHLORO-O-ANISIC ACID		17.0591	2	46.00	A
DIMETHYL ALKYL TERTIARY AMINES		3.7552	20	369.00	A
DIMETHYLPOLYSILOXANE		17.7427	98	1,717.05	A
DIPHACINONE		0.2090	26	901.30	A
DIQUAT DIBROMIDE		58.8102	14	229.00	A
		3.6609	4	60,000.00	S
TOTAL POUNDS OF THIS CHEMICAL	62.4711				
DITHIOPYR		7.1260	1	17.00	A
DIURON		2,402.2213	44	1,123.94	A
DODECYLBENZENE SULFONIC ACID		0.0880	3	0.85	A
EDTA, TETRASODIUM SALT		0.0054	3	0.85	A
EMULSIFIABLE METHYLATED VEGETABLE OIL		8.2992	1	15.00	A
ESFENVALERATE		0.7484	3	8.00	A
ETHYLENE GLYCOL		19.3377	1	70.00	A
FATTY ACIDS, MIXED		47.2331	6	253.55	A
FATTY ACIDS DERIVED FROM TALLOW		2.5103	8	208.00	A
FENARIMOL		1.1600	1	10.00	A
FLUAZIFOP-P-BUTYL		11.7352	1	93.00	A
FLUMIOXAZIN		54.2372	8	173.03	A
GLUFOSINATE-AMMONIUM		53.3827	5	54.50	A
GLYPHOSATE		129.6133	5	82.00	A
GLYPHOSATE, ISOPROPYLAMINE SALT		11,995.3415	351	7,956.96	A
		24.2506	26	145,740.00	S
TOTAL POUNDS OF THIS CHEMICAL	12,019.5921				
GLYPHOSATE, MONOAMMONIUM SALT		40.5120		21.25	A
GLYPHOSATE, POTASSIUM SALT		4,461.3328	136	2,708.54	A
		6.2063		3.00	U
TOTAL POUNDS OF THIS CHEMICAL	4,467.5391				
HALOSULFURON-METHYL		0.1102		1.85	A
HYDROGEN PEROXIDE		2.0449	2	9,145.00	S
HYDROTREATED PARAFFINIC SOLVENT		22.3972	1	61.00	A
2-(3-HYDROXYPROPYL)-HEPTA-METHYL TRISILOXANE, ETHOXYLATED, ACETATE		1.6515	4	29.00	A
IMIDACLOPRID		0.0800	2	4.00	A
ISOPARAFFINIC HYDROCARBONS		15.0317	8	31.46	A
ISOPROPYL ALCOHOL		473.2029	81	1,838.90	A
ISOPROPYLAMINE DODECYLBENZENE SULFONATE		0.4672		50.00	A
ISOXABEN		1.3125		1.75	A
KEROSENE		6.6776	20	369.00	A
LAMBDA-CYHALOTHRIN		1.8718	2	59.30	A
LECITHIN		3.1841	1	20.70	A
MALATHION		98.1207		1.00	U
MCPA, DIMETHYLAMINE SALT		25.7056	2	44.00	A
METHOPRENE		0.0790	1	1.00	A
S-METHOPRENE		0.0400	1	5.00	A
METHYLATED SILICA		0.1592	7	211.00	A
METHYLATED SOYBEAN OIL		196.1675	31	598.00	A
METHYL BROMIDE		58.8000	1	0.20	A
METHYL SILICONE RESINS		0.2237	4	170.00	A
MINERAL OIL		103.7085		100.00	A
MSMA		2.9937	1	2.00	A
MUSCALURE		0.4000	2	4.00	A
4-NONYLPHENOL, FORMALDEHYDE RESIN, PROPOXYLATED		10.7581	4	29.50	A
ALPHA-(PARA-NONYLPHENYL)-OMEGA-HYDROXYPOLY (OXYETHYLENE)		2,171.8457	152	3,321.30	A
ALPHA-(PARA-NONYLPHENYL)-OMEGA-HYDROXYPOLY (OXYETHYLENE), BRANCHED		0.3277		11.00	A
ALPHA-(PARA-NONYLPHENYL)-OMEGA-HYDROXYPOLY (OXYETHYLENE), PHOSPHATE ESTER		89.0538	12	280.53	A
ALPHA-(PARA-NONYLPHENYL)-OMEGA-HYDROXYPOLY (OXYETHYLENE) SULFATE, AMMONIUM SALT		0.0581	2	20.00	A

Commodity	Chemical		Pounds Applied	Agricultural Applications	Amount Treated	Unit Type
UNCULTIVATED NON-AG						
	ALPHA-OCTYLPHENYL-OMEGA-HYDROXYPOLY(OXYETHYLENE)		47.6068	6	232.75	A
	OLEIC ACID		8.4666	11	164.25	A
	OLEIC ACID, METHYL ESTER		52.3314	5	79.00	A
	ORCHEX 796 OIL		60.1680	11	65.71	A
	ORGANO/MODIFIED POLYSILOXANE		0.2065	7	108.00	A
	ORYZALIN		261.1412	10	100.15	A
			5.0161	5	75,000.00	S
	TOTAL POUNDS OF THIS CHEMICAL	266.1573				
	OXADIAZON		1.8750	8	5.50	A
			0.9350	5	11,624.00	S
	TOTAL POUNDS OF THIS CHEMICAL	2.8100				
	OXYFLUORFEN		1,625.1272	159	2,905.26	A
	PARAQUAT DICHLORIDE		190.1095	22	181.61	A
	PENDIMETHALIN		37.5761	1	23.43	A
	PERMETHRIN		1.2265	4	71,400.00	S
	PETROLEUM DISTILLATES		37.0104	2	24.50	A
	PETROLEUM OIL, PARAFFIN BASED		88.0798	2	70.00	A
	PHOSPHORIC ACID		30.6229	26	441.35	A
	PIPERONYL BUTOXIDE		0.2741	6	18,700.00	S
	PIPERONYL BUTOXIDE, OTHER RELATED		0.0685	6	18,700.00	S
	POLYACRYLAMIDE, POLYETHYLENE GLYCOL MIXTURE		0.0670	1	35.00	A
	POLYACRYLAMIDE POLYMER		13.8171	7	529.21	A
	POLYACRYLIC POLYMER		0.5663	3	144.00	A
	POLYALKENE OXIDE MODIFIED HEPTAMETHYL TRISILOXANE		3.4303	11	229.00	A
	POLYETHER MODIFIED POLYSILOXANE		0.4498	1	15.00	A
	POLYETHYLENE GLYCOL		42.6583	23	313.50	A
	POLYETHYLENE GLYCOL MONO(3-(TETRAMETHYL-1-(TRIMETHYLSILOXY)DISILOXANYL)PROPYL)ETHER		6.9623		22.35	A
	POLYMERIZED ACRYLIC ACID		10.0218	3	52.00	A
	POLYMERIZED PINENE		1.2798	1	1.33	A
	POLYOXYETHYLENE POLYOXYPROPYLENE		5.3845	17	86.00	A
	POLYOXYETHYLENE SORBITAN MIXED FATTY ACID ESTERS		1.8587	2	20.00	A
	POLYOXYETHYLENE SORBITAN MONOOLEATE		1.8686		50.00	A
	POLYOXYETHYLENE SORBITAN TRIOLEATE		12.3017		50.00	A
	POLYSACCHARIDE POLYMER		1.3997	5	381.50	A
	POLYSILOXANE		0.5260	2	30.00	A
	POTASSIUM HYDROXIDE		0.3160	1	20.00	A
	PROMETON		0.1817	1	4.00	A
	PROPIONIC ACID		2.4292	1	20.70	A
	PROPYLENE GLYCOL		5.9680	5	125.00	A
	PROPYLENE GLYCOL, METHYL ETHER		1.5992	5	75.00	A
	PYRAFLUFEN-ETHYL		0.1174		82.60	A
	PYRETHRINS		0.0343	6	18,700.00	S
	SILICONE DEFOAMER		0.0023	3	0.85	A
	SIMAZINE		1,387.6604	18	442.00	A
	SODIUM DIOCTYLSULFOSUCCINATE		0.8105	3	55.00	A
	SODIUM NITRATE		1.6563	2	50.00	A
	SODIUM POLYACRYLATE		0.8723		155.95	A
	SODIUM XYLENE SULFONATE		0.0271	3	0.85	A
	SORBITAN FATTY ACID ESTERS		0.4066	2	20.00	A
	STRYCHNINE		0.0725	8	55.75	A
	SULFOMETURON-METHYL		16.0996		186.36	A
	TALL OIL		115.4795	16	642.50	A
	TALL OIL FATTY ACIDS		4.5876	10	108.46	A
	TEBUTHIURON		153.2000	4	140.00	A
	ALPHA-[PARA-(1,1,3,3-TETRAMETHYLBUTYL)PHENYL]-OMEGA-HYDROXYPOLY(OXYETHYLENE)		12.5982	3	38.35	A
	TETRAPOTASSIUM PYROPHOSPHATE		0.0135	3	0.85	A
	THIOPHANATE-METHYL		7.5000	2	24,000.00	S
	TRICLOPYR, BUTOXYETHYL ESTER		788.2874	21	318.40	A
			5.0656	6	71,550.00	S
	TOTAL POUNDS OF THIS CHEMICAL	793.3530				
	TRICLOPYR, TRIETHYLAMINE SALT		616.6152	10	432.84	A
	TRIETHANOLAMINE		0.0345	3	0.85	A
	TRIFLURALIN		0.4791	1	1.00	A
	TRISODIUM PHOSPHATE		1.7307	2	70.00	A
	ALPHA-UNDECYL-OMEGA-HYDROXYPOLY(OXYETHYLENE)		71.9131	5	268.55	A
	UREA		55.2886	7	108.00	A

Commodity Chemical		Pounds Applied	Agricultural Applications	Amount Treated	Unit Type
UNCULTIVATED NON-AG					
VINYL POLYMER		122.3782	10	545.00	A
ZINC PHOSPHIDE		3.9500	2	47.50	A
Site Total		35,121.4547	1,310		
UNKNOWN					
ABAMECTIN		0.0642		5.09	A
ACETAMIPRID		0.4708	6	9.00	A
ALPHA-ALKYLARYL-OMEGA-HYDROXYPOLY(OXYETHYLENE)		0.3657	1	25.00	A
ALPHA-PINENE BETA-PINENE COPOLYMER		6.8126	2	19.00	A
ALKYL (C8,C10) POLYGLYCOSIDE		79.2571	10	328.77	A
D-TRANS ALLETHRIN		0.0078			
ALUMINUM PHOSPHIDE		128.0675		829,022.00	C
		46.7775		376.67	K
		0.0799		418,112.00	S
TOTAL POUNDS OF THIS CHEMICAL	174.9249				
AMINO ETHOXY VINYL GLYCINE HYDROCHLORIDE		0.5484	1	5.00	A
AMMONIUM BICARBONATE		0.0004	2	71.00	U
AMMONIUM NITRATE		0.1754	1	3.47	A
AMMONIUM SULFATE		0.3508	1	3.47	A
AZADIRACHTIN		3.9324	34	158.51	A
AZOXYSTROBIN		2.6965		27.63	A
BACILLUS PUMILUS, STRAIN QST 2808		15.8686	42	132.20	A
BACILLUS THURINGIENSIS (BERLINER), SUBSP. AIZAWAI, GC-91 PROTEIN		21.8950	8	22.02	A
BACILLUS THURINGIENSIS, SUBSP. KURSTAKI, STRAIN ABTS-351, FERMENTATION SOLIDS AND SOLUBLES		1.0800	2	4.00	A
BACILLUS THURINGIENSIS, SUBSP. KURSTAKI, STRAIN HD-1		0.6180	6	3.00	A
BENSULIDE		168.9877	11	38.20	A
BIFENTHRIN		1.1135			
N,N-BIS-(2-OMEGA-HYDROXYPOLY(OXYETHYLENE)ETHYL) ALKYLAMINE, ALKYL DERIVED FROM TALLOW FATTY ACIDS		0.6382	2	24.14	A
BOSCALID		3.9060	1	15.50	A
CALCIUM CHLORIDE		1.6038	2	118.00	A
CARBARYL		69.2000	1	40.60	A
CARFENTRAZONE-ETHYL		0.3644	2	40.00	A
CHLORMEQUAT CHLORIDE		9.4150		6.70	A
CHLOROTHALONIL		35.7883		15.66	A
		5.9925		50,000.00	S
TOTAL POUNDS OF THIS CHEMICAL	41.7808				
CITRIC ACID		4.4549	2	118.00	A
CLARIFIED HYDROPHOBIC EXTRACT OF NEEM OIL		18.4724	4	5.10	A
COCONUT DIETHANOLAMIDE		0.0195	3	2.50	A
COPPER ETHANOLAMINE COMPLEXES, MIXED		18.0858		21.70	A
COPPER HYDROXIDE		607.9286	4	166.74	A
COPPER NAPHTHENATE		42.4320		551.00	A
COPPER OCTANOATE		13.7718	2	18.00	A
COPPER SULFATE (PENTAHYDRATE)		9,059.5124		1,834.20	A
CYFLUTHRIN		0.2938	5	7.50	A
CYPERMETHRIN		1.1927	10	12.00	A
(S)-CYPERMETHRIN		9.2614	60	192.84	A
CYROMAZINE		7.4822	28	59.81	A
2,4-D, DIMETHYLAMINE SALT		5.0436	1	3.47	A
2,4-D, 2-ETHYLHEXYL ESTER		4.6275	1	8.00	A
DAMINOZIDE		2.7891		3.50	A
DELTAMETHRIN		0.0002			
DICAMBA		0.2770	1	8.00	A
1,3-DICHLOROPROPENE		2,343.0557	1	7.10	A
DIETHYLENE GLYCOL		18.8000	7	94.00	A
DIGLYCOLAMINE SALT OF 3,6-DICHLORO-O-ANISIC ACID		1.4765		2.00	A
DIMETHOATE		122.1281	4	210.00	A
DIMETHYLPOLYSILOXANE		8.6480	36	177.68	A
1,7-DIOXASPIRO-(5,5)-UNDECANE		0.0000	2	71.00	U
DIPHACINONE		0.0000	1	0.50	A
DIQUAT DIBROMIDE		1,068.3220		151.00	A
		0.0082			
TOTAL POUNDS OF THIS CHEMICAL	1,068.3302				
DITHIOPYR		1.5000		3.00	A

Commodity	Chemical		Pounds Applied	Agricultural Applications	Amount Treated	Unit Type
UNKNOWN						
	DODECYLBENZENE SULFONIC ACID		0.0845	3	2.50	A
	ALPHA-(PARA-DODECYLPHENYL)-OMEGA-HYDROXYPOLY (OXYETHYLENE)		0.3633	2	19.00	A
	EDTA, TETRASODIUM SALT		0.0052	3	2.50	A
	ENDOSULFAN		0.4892		0.70	A
	ETHEPHON		1.1843		1.90	A
	FATTY ACIDS, METHYL ESTERS		2.3827	2	24.14	A
	FATTY ACIDS, MIXED		0.0812	1	10.00	A
	FLURIDONE		40.9452		221.00	A
	FLUTOLANIL		21.0000		4.00	A
	FOSETYL-AL		63.0160	7	33.48	A
	GLYPHOSATE, ISOPROPYLAMINE SALT		611.3415	17	564.52	A
			38.3284			
	TOTAL POUNDS OF THIS CHEMICAL	649.6699				
	GLYPHOSATE, MONOAMMONIUM SALT		0.2062			
	GLYPHOSATE, POTASSIUM SALT		9.3094	1	25.00	A
	HYDROGEN PEROXIDE		5.9881	5	8.50	A
	IMIDACLOPRID		14.1280	16	82.15	A
	ISOPROPYL ALCOHOL		13.1433	50	730.28	A
	LAMBDA-CYHALOTHRIN		0.2808	1	12.00	A
			0.0000	2	71.00	U
	TOTAL POUNDS OF THIS CHEMICAL	0.2808				
	MANCOZEB		57.3438		13.52	A
	MANEB		130.9321	3	78.97	A
	MECOPROP-P		0.9524	1	8.00	A
	MEFENOXAM		0.1203	2	1.00	A
	METAM-SODIUM		423.9401		550.00	A
	METHOMYL		46.1880	5	60.42	A
	S-METHOPRENE		10.2859	8	80,000.00	S
			0.0383			
	TOTAL POUNDS OF THIS CHEMICAL	10.3242				
	METHOXYFENOZIDE		0.2711	2	2.00	A
	METHYL BROMIDE		977.0600		462,000.00	C
	METRIBUZIN		91.7250	6	193.90	A
	MINERAL OIL		1.9075	2	19.00	A
	MSMA		3.0375		2.00	A
	4-NONYLPHENOL, FORMALDEHYDE RESIN, PROPOXYLATED		8.7255	4	55.14	A
	ALPHA-(PARA-NONYLPHENYL)-OMEGA-HYDROXYPOLY (OXYETHYLENE)		168.4770	39	626.50	A
	ALPHA-OCTYLPHENYL-OMEGA-HYDROXYPOLY(OXYETHYLENE)		1.0534	2	24.28	A
	OIL OF JOJOBA		1.3142	1	15,000.00	S
	OLEIC ACID		1.7348	30	460.00	A
	OXYFLUORFEN		41.3242	3	290.30	A
	PACLOBUTRAZOL		0.0002		200.00	S
	PETROLEUM DISTILLATES		16.3383	7	85.00	A
	PHENOTHRIN		0.0072			
	PHOSPHORIC ACID		1.3033	7	52.28	A
	POLYBUTENES		0.4255	2	24.14	A
	POLYETHYLENE GLYCOL MONO(3-(TETRAMETHYL-1-(TRIMETHYLSILOXY)DISILOXANYL)PROPYL)ETHER		2.2094	1	8.50	A
	POLYOXYETHYLENE POLYOXYPROPYLENE		2.5660	27	55.21	A
	POTASSIUM BICARBONATE		46.3750	3	14.50	A
	POTASSIUM N-METHYLDITHIOCARBAMATE		2,174.5918	1	19.00	A
	POTASSIUM PHOSPHITE		1.0371	1	0.40	A
	PROPARGITE		332.1884	3	155.00	A
	PROPYLENE GLYCOL		18.8000	7	94.00	A
	PROPYLENE GLYCOL, METHYL ETHER		1.7425	7	163.00	A
	PROPYZAMIDE		9.6900	1	9.10	A
	PYRACLOSTROBIN		5.8340	5	34.00	A
	PYRAFLUFEN-ETHYL		0.0467			
	PYRETHRINS		8.3193	37	201.29	A
	QST 713 STRAIN OF DRIED BACILLUS SUBTILIS		35.5247	31	94.26	A
	ROTENONE		0.0196	2	2.00	A
	ROTENONE, OTHER RELATED		0.0196	2	2.00	A
	SILICONE DEFOAMER		0.0022	3	2.50	A
	SODIUM BROMIDE		749.0931		18.00	U
			566.8871		10.00	A
	TOTAL POUNDS OF THIS CHEMICAL	1,315.9802				

Commodity Chemical		Pounds Applied	Agricultural Applications	Amount Treated	Unit Type
UNKNOWN					
SODIUM CARBONATE PEROXYHYDRATE		42.5000	1	1.50	A
SODIUM FLUORIDE		106.6080		551.00	A
SODIUM HYPOCHLORITE		542.6741		18.00	U
		274.2374	1	29.00	A
TOTAL POUNDS OF THIS CHEMICAL	816.9115				
SODIUM XYLENE SULFONATE		0.0260	3	2.50	A
SPINOSAD		42.6342	100	351.39	A
		0.0781	1	51,000.00	S
TOTAL POUNDS OF THIS CHEMICAL	42.7123				
SPIROMESIFEN		32.1755	4	260.00	A
STREPTOMYCES LYDICUS WYEC 108		0.0017	1	2.00	A
STREPTOMYCIN SULFATE		3.2200		5.75	A
STRYCHNINE		0.0250	3	113.00	A
SULFAQUINOXALINE		0.0500	1	46.00	A
SULFOMETURON-METHYL		7.0781			
SULFUR		161.6000	3	39.00	A
TALL OIL		2.0846	3	208.00	A
TALL OIL FATTY ACIDS		34.7800	7	94.00	A
TEBUTHIURON		120.8000			
ALPHA-[PARA-(1,1,3,3-TETRAMETHYLBUTYL)PHENYL]-OMEGA-HYDROXYPOLY(OXYETHYLENE)		17.2222	26	299.50	A
TETRAPOTASSIUM PYROPHOSPHATE		0.0130	3	2.50	A
TRIADIMEFON		3.1834		2.00	A
TRICLOPYR, BUTOXYETHYL ESTER		0.8924			
TRIETHANOLAMINE		0.0331	3	2.50	A
TRIFLOXYSTROBIN		0.6364		2.00	A
TRIFLURALIN		213.1954	14	328.60	A
TRINEXAPAC-ETHYL		0.1025		2.00	A
WARFARIN		0.0500	1	46.00	A
Site Total		22,333.2919	634		
VEGETABLE					
ALUMINUM PHOSPHIDE		15.0246		72,960.00	C
BACILLUS THURINGIENSIS, SUBSP. KURSTAKI, STRAIN ABTS-351, FERMENTATION SOLIDS AND SOLUBLES		12.0150	8	45.10	A
BACILLUS THURINGIENSIS, SUBSP. KURSTAKI, STRAIN HD-1		2.3433	9	56.75	A
CALCIUM HYPOCHLORITE		0.2912	2	375.00	U
CANOLA OIL		0.2144	1	1.00	A
CHLOROPICRIN		232.6000	3	3.50	A
CHLOROTHALONIL		0.5449	2	2.00	A
GLYPHOSATE, ISOPROPYLAMINE SALT		4.2472	4	9.00	A
GLYPHOSATE, POTASSIUM SALT		1.8102	1	1.00	A
KAOLIN		28.5000	2	2.00	A
METAM-SODIUM		211.6653	1	1.60	A
METHYL BROMIDE		547.4000	3	3.50	A
PERMETHRIN		0.2496	1	0.25	A
POTASH SOAP		21.8371	1	6.00	A
POTASSIUM BICARBONATE		4.1000	2	0.16	A
POTASSIUM N-METHYLDITHIOCARBAMATE		403.0166	2	2.94	A
PYRETHRINS		0.5776	20	70.15	A
STRYCHNINE		0.0025	1	1.00	A
SULFUR		61.2000	2	6.00	A
THIRAM		66.2344		202,099.00	P
		19.0718		53,549.00	C
TOTAL POUNDS OF THIS CHEMICAL	85.3062				
Site Total		1,632.9457	61		
VEGETABLES, FRUITING					
ABAMECTIN		0.0494	1	5.00	A
Site Total		0.0494	1		
VEGETABLES, LEAFY					
ALPHA-ALKYLARYL-OMEGA-HYDROXYPOLY(OXYETHYLENE)		1.4183	4	14.20	A
ALPHA-ALKYL-OMEGA-HYDROXYPOLY(OXYETHYLENE)		0.4076	4	14.20	A
AZADIRACHTIN		1.0766	4	216.10	A

Commodity	Chemical		Pounds Applied	Agricultural Applications	Amount Treated	Unit Type
VEGETABLES, LEAFY						
	BACILLUS PUMILUS, STRAIN QST 2808		1.5028	5	14.27	A
	BACILLUS THURINGIENSIS (BERLINER), SUBSP. AIZAWAI, GC-91 PROTEIN		1.6200	1	1.62	A
			0.0570	6	36,000.00	S
	TOTAL POUNDS OF THIS CHEMICAL	1.6770				
	BACILLUS THURINGIENSIS (BERLINER), SUBSP. KURSTAKI, SEROTYPE 3A,3B		0.3200	5	5.00	A
	BACILLUS THURINGIENSIS, SUBSP. KURSTAKI, STRAIN ABTS-351, FERMENTATION SOLIDS AND SOLUBLES		1.0800	2	3.00	A
	BENSULIDE		27.2062	5	23.68	A
	BUTYL ALCOHOL		2.3747	31	102.50	A
	CYCLOATE		5.9712	1	4.00	A
	(S)-CYPERMETHRIN		0.8004	5	17.30	A
	DIAZINON		50.6023	14	41.00	A
	DIMETHOATE		8.1710	11	32.80	A
	DIMETHOMORPH		1.2299	16	52.50	A
	DIMETHYLPOLYSILOXANE		0.0267	31	102.50	A
	DINOTEFURAN		0.1163	1	3.10	A
	FOSETYL-AL		4.0000	3	3.50	A
	HYDROGEN PEROXIDE		19.1373	5	18.97	A
	IMIDACLOPRID		0.8461	7	17.80	A
	ISOPROPYL ALCOHOL		0.5434	4	14.20	A
	MANEB		55.2526	14	41.00	A
	METHOXYFENOZIDE		12.4816	27	96.60	A
	ALPHA-(PARA-NONYLPHENYL)-OMEGA-HYDROXYPOLY (OXYETHYLENE)		21.3458	31	102.50	A
	OLEIC ACID		0.0761	4	14.20	A
	PERMETHRIN		9.6436	30	114.70	A
	POLY-I-PARA-MENTHENE		24.8931	1	107.00	A
	POTASH SOAP		29.7367	5	8.50	A
	PROPAMOCARB HYDROCHLORIDE		55.9186	22	73.70	A
	PYMETROZINE		3.1120	10	36.20	A
	PYRACLOSTROBIN		0.7000	1	3.50	A
	PYRETHRINS		0.1345	3	5.00	A
	QST 713 STRAIN OF DRIED BACILLUS SUBTILIS		2.2688	2	7.23	A
	SPINOSAD		6.5045	11	98.13	A
	Site Total		350.5757	252		
VERTEBRATE CONTROL						
	ACEPHATE		28.8445			
	ACID BLUE 9, DIAMMONIUM SALT		4.3619			
	ALPHA-ALKYL (C12-C14)-OMEGA-HYDROXYPOLY (OXYETHYLENE)		0.1848	1	1.00	A
	ALKYL (C8,C10) POLYGLYCOSIDE		3.2748			
	D-TRANS ALLETHRIN		0.0012			
	ALUMINUM PHOSPHIDE		2,578.7097			
			21.4367	8	228.00	A
			0.2420	4	200.00	S
	TOTAL POUNDS OF THIS CHEMICAL	2,600.3884				
	AMINOPYRALID, TRIISOPROPANOLAMINE SALT		0.5272			
	4-AMINOPYRIDINE		1.6603			
	AMMONIUM PROPIONATE		8.4851			
	AMMONIUM SULFATE		2.1213			
			0.7362	1	8.00	A
	TOTAL POUNDS OF THIS CHEMICAL	2.8575				
	PARA-TERT-AMYLPHENOL		0.5348			
	AZOXYSTROBIN		4.2833	1	22.00	A
			0.0625			
	TOTAL POUNDS OF THIS CHEMICAL	4.3458				
	BACILLUS PUMILUS, STRAIN QST 2808		1.9133	3	33.00	A
	BACILLUS THURINGIENSIS, VAR. KURSTAKI DELTA ENDOTOXINS CRY 1A(C) AND CRY 1C (GENETICALLY ENGINEERED) ENCAPSULATED IN PSEUDOMONAS FLUORESCENS (KILLED)		0.0082			
	BENEFIN		1.5000			
	BENZOIC ACID		0.3855			
	ORTHO-BENZYL-PARA-CHLOROPHENOL		0.8022			

Commodity Chemical		Pounds Applied	Agricultural Applications	Amount Treated	Unit Type
VERTEBRATE CONTROL					
BIFENTHRIN		1.3184			
BORIC ACID		0.0125			
BOSCALID		3.8045	4	34.30	A
BRODIFACOUM		0.0400			
BROMACIL		94.4000			
BROMADIOLONE		0.3696			
BROMETHALIN		0.4994			
CAPTAN		16.4430	1	7.00	A
CAPTAN, OTHER RELATED		0.3780	1	7.00	A
CARBARYL		4.0000			
CARBON		205.7180			
CARFENTRAZONE-ETHYL		0.0025			
CHLOROPHACINONE		3.3565			
		0.0740	10	4,035.00	A
TOTAL POUNDS OF THIS CHEMICAL	3.4305				
CHLOROPICRIN		722.1000	1	5.80	A
		0.6664			
TOTAL POUNDS OF THIS CHEMICAL	722.7664				
CHLOROTHALONIL		29.9625			
3-CHLORO-P-TOLUIDINE HYDROCHLORIDE		0.2614			
CHLORSULFURON		35.2735			
CHOLECALCIFEROL		0.1734			
CITRIC ACID		4.2426			
		0.4523	2	9.00	A
TOTAL POUNDS OF THIS CHEMICAL	4.6949				
CLOPYRALID, MONOETHANOLAMINE SALT		0.2549			
COCONUT DIETHANOLAMIDE		0.0433	1	10.70	A
COPPER HYDROXIDE		112.9800			
COPPER 8-QUINOLINOLEATE		0.1640	1	8.00	A
COPPER SULFATE (PENTAHYDRATE)		11.8800			
COUMAFURYL		0.2623			
CUBE EXTRACTS		0.1529			
CYFLUTHRIN		7.8214			
BETA-CYFLUTHRIN		35.4152			
CYPERMETHRIN		7.3957			
2,4-D, DIMETHYLAMINE SALT		1.4330			
2,4-D, 2-ETHYLHEXYL ESTER		0.0492			
DDVP		9.3487			
DDVP, OTHER RELATED		0.3926			
DELTAMETHRIN		0.0169			
DICAMBA		0.0993			
DICAMBA, DIMETHYLAMINE SALT		0.1299			
DIFETHIALONE		0.0124			
DIMETHOMORPH		0.3798	2	16.20	A
DIMETHYL ALKYL TERTIARY AMINES		0.4198			
DIMETHYLPOLYSILOXANE		16.8246	5	68.53	A
DIPHACINONE		13.2329			
		0.1818	34	5,182.00	A
TOTAL POUNDS OF THIS CHEMICAL	13.4147				
DIPHACINONE, SODIUM SALT		0.0125			
DIQUAT DIBROMIDE		54.3886			
DISULFOTON		0.0138			
DIURON		531.7947			
		10.3252	4	1.75	A
TOTAL POUNDS OF THIS CHEMICAL	542.1199				
DODECYLBENZENE SULFONIC ACID		0.1876	1	10.70	A
EDTA, TETRASODIUM SALT		0.0115	1	10.70	A
ESFENVALERATE		0.0009			
ETHEPHON		15.9706			
FATTY ACIDS, MIXED		0.0285	1	14.00	A
FATTY ACIDS DERIVED FROM TALLOW		0.0739	1	1.00	A
FENPROPATHRIN		10.0096	4	35.00	A
FLUAZIFOP-P-BUTYL		0.2432			
FLUMIOXAZIN		20.8673			
FLUTOLANIL		14.0000			
FOSETYL-AL		0.0500			
GLUFOSINATE-AMMONIUM		0.5252			
GLYPHOSATE		1.3888			

Commodity Chemical		Pounds Applied	Agricultural Applications	Amount Treated	Unit Type
VERTEBRATE CONTROL					
GLYPHOSATE, ISOPROPYLAMINE SALT		1,715.8927			
		11.7878	6	12.75	A
TOTAL POUNDS OF THIS CHEMICAL	1,727.6805				
GLYPHOSATE, MONOAMMONIUM SALT		5.7171			
GLYPHOSATE, POTASSIUM SALT		227.0636			
		68.9677	2	35.00	A
TOTAL POUNDS OF THIS CHEMICAL	296.0313				
HALOSULFURON-METHYL		0.0038			
HYDRAMETHYLNON		0.0158			
HYDROPRENE		0.0300			
IMAZAPYR, ISOPROPYLAMINE SALT		7.6613			
IMIDACLOPRID		3.9013			
		0.8291	1	22.00	A
TOTAL POUNDS OF THIS CHEMICAL	4.7304				
IPRODIONE		19.4089			
IRON PHOSPHATE		0.0025			
ISOPROPYL ALCOHOL		0.0571	1	10.70	A
ISOXABEN		2.4800			
KEROSENE		0.7465			
LAMBDA-CYHALOTHRIN		3.3039			
		0.0702	1	2.20	A
TOTAL POUNDS OF THIS CHEMICAL	3.3741				
LECITHIN		0.6651	1	14.00	A
LINURON		6.0000	2	7.02	A
MAGNESIUM PHOSPHIDE		0.0350			
MALATHION		28.6185	1	14.00	A
MCPA, DIMETHYLAMINE SALT		8.8590			
MCPA, ISOOCTYL ESTER		1.4994			
MCPP-P, DIMETHYLAMINE SALT		0.3831			
MECOPROP-P		0.0125			
MEFENOXAM		2.9841			
MEFENOXAM, OTHER RELATED		0.0981			
METALDEHYDE		16.8400			
		0.3968	4	0.52	A
TOTAL POUNDS OF THIS CHEMICAL	17.2368				
METHOMYL		4.8150	1	10.70	A
METHOXYFENOZIDE		2.4624	1	14.00	A
METHYLATED SOYBEAN OIL		14.2609			
METHYL BROMIDE		991.8000	1	5.80	A
		32.6536			
TOTAL POUNDS OF THIS CHEMICAL	1,024.4536				
1-METHYLCYCLOPROPENE		0.0089			
MINERAL OIL		3.7333			
MSMA		0.2848			
MUSCALURE		0.2010			
MYCLOBUTANIL		19.4500	6	55.00	A
ALPHA-(PARA-NONYLPHENYL)-OMEGA-HYDROXYPOLY (OXYETHYLENE)		9.5751			
		0.3463	2	15.00	A
TOTAL POUNDS OF THIS CHEMICAL	9.9214				
ALPHA-(PARA-NONYLPHENYL)-OMEGA-HYDROXYPOLY (OXYETHYLENE), PHOSPHATE ESTER		2.1213			
N-OCTYL BICYCLOHEPTENE DICARBOXIMIDE		17.6879			
ORYZALIN		12.6653			
OXYFLUORFEN		30.5889			
		3.2435	2	9.00	A
TOTAL POUNDS OF THIS CHEMICAL	33.8324				
PENDIMETHALIN		244.4954			
PERMETHRIN		20.1190			
		1.7500	1	14.00	A
TOTAL POUNDS OF THIS CHEMICAL	21.8690				
PETROLEUM DISTILLATES		0.9330	1	4.00	A
PHENOTHRIN		0.0011			
ORTHO-PHENYLPHENOL		1.4707			
PHOSPHORIC ACID		0.2648	2	18.70	A
PINDONE		0.1000			

Commodity Chemical		Pounds Applied	Agricultural Applications	Amount Treated	Unit Type
VERTEBRATE CONTROL					
PIPERONYL BUTOXIDE		93.8512			
		0.2499	1	4.00	A
TOTAL POUNDS OF THIS CHEMICAL	94.1011				
PIPERONYL BUTOXIDE, OTHER RELATED		21.5267			
POLYACRYLIC POLYMER		0.0206	1	8.00	A
POLYALKENE OXIDE MODIFIED HEPTAMETHYL TRISILOXANE		0.5843	1	2.20	A
POLYBUTENES		1,184.9500			
POLYMERIZED ACRYLIC ACID		4.2426			
POLYMERIZED PINENE		3.7333			
POLYOXYETHYLENE POLYOXYPROPYLENE		5.9810	5	68.53	A
PROMETRYN		1,772.2447			
PROPETAMPHOS		0.0753			
PROPICONAZOLE		0.1623			
PROPIONIC ACID		0.6651	1	14.00	A
PYRACLOSTROBIN		2.3030	5	35.20	A
PYRETHRINS		22.0044			
		0.0758	2	6.20	A
TOTAL POUNDS OF THIS CHEMICAL	22.0802				
PYRIDABEN		31.4546	2	67.78	A
PYRIMETHANIL		13.8173	4	36.00	A
PYRIPROXYFEN		0.5802			
ROTENONE		7,221.4780			
		0.0215	1	2.20	A
TOTAL POUNDS OF THIS CHEMICAL	7,221.4995				
ROTENONE, OTHER RELATED		7,221.4015			
		0.0215	1	2.20	A
TOTAL POUNDS OF THIS CHEMICAL	7,221.4230				
SILICONE		0.0113			
SILICONE DEFOAMER		0.0049	1	10.70	A
SILVER, IONIC		0.0003	1	1.00	A
SIMAZINE		0.4500			
SODIUM CYANIDE		0.1421			
SODIUM NITRATE		590.6815			
SODIUM XYLENE SULFONATE		0.0577	1	10.70	A
SPINOSAD		25.1892			
		0.0031	20	18.00	A
		0.0001	1	2,000.00	S
TOTAL POUNDS OF THIS CHEMICAL	25.1924				
STRYCHNINE		98.0386			
		3.4560	12	328.00	A
TOTAL POUNDS OF THIS CHEMICAL	101.4946				
SULFAQUINOXALINE		0.3504			
SULFOMETURON-METHYL		4.5000			
SULFUR		239.5960			
TARTRAZINE		0.4412			
TETRAMETHRIN		0.0004			
ALPHA-[PARA-(1,1,3,3-TETRAMETHYLBUTYL)PHENYL]-OMEGA-HYDROXYPOLY(OXYETHYLENE)		0.2199	1	10.70	A
TETRAPOTASSIUM PYROPHOSPHATE		0.0289	1	10.70	A
THIOPHANATE-METHYL		4.9000	1	7.00	A
THIRAM		598.5093			
TRICLOPYR, BUTOXYETHYL ESTER		0.7505			
TRIETHANOLAMINE		0.0736	1	10.70	A
TRIFLURALIN		835.1087			
TRINEXAPAC-ETHYL		0.2205			
WARFARIN		0.3517			
ZINC PHOSPHIDE		84.8634			
		48.0000		1,296.00	U
		3.5000		105.00	A
TOTAL POUNDS OF THIS CHEMICAL	136.3634				
Site Total		28,352.6637	160		
WALNUT					
ABAMECTIN		470.6201	922	31,777.95	A
ABIETIC ANHYDRIDE		0.3094	2	79.00	A
ACEQUINOCYL		2.4678	1	3.00	A
AGROBACTERIUM RADIOBACTER		0.7775	9	327.00	A

Commodity	Chemical	Pounds Applied	Agricultural Applications	Amount Treated	Unit Type
WALNUT					
	AGROBACTERIUM RADIOBACTER, STRAIN K1026	0.0287	23	239.78	A
	ALCOHOLS, C4-C12, NORMAL	7.7762	15	1,052.00	A
	ALPHA-ALKYLARYL-OMEGA-HYDROXYPOLY(OXYETHYLENE)	8,734.6895	729	20,367.36	A
	ALKYL BENZENE SULFONIC ACID	0.1340	1	12.00	A
	ALPHA-ALKYL (C9-C11)-OMEGA-HYDROXYPOLY(OXYETHYLENE)	1,020.4653	547	16,224.41	A
	ALPHA-ALKYL (C9-C16)-OMEGA-HYDROXYPOLY(OXYETHYLENE)	26.6303	3	60.00	A
	ALPHA-ALKYL (C9-C18)-OMEGA-HYDROXYPOLY(OXYETHYLENE)	46.4000	1	20.00	A
	ALPHA-ALKYL (C10-C14)-OMEGA-HYDROXYPOLY (OXYETHYLENE)	68.0797	12	530.00	A
	ALPHA-ALKYL (C10-C20)-OMEGA-HYDROXYPOLY (OXYETHYLENE)	0.0442	1	3.00	A
	ALPHA-ALKYL (SECONDARY C12-C14)-OMEGA-HYDROXYPOLY (OXYETHYLENE)	71.0963	162	2,553.67	A
	ALPHA-ALKYL (C12-C16)-OMEGA-HYDROXYPOLY (OXYETHYLENE)	8.4596	12	530.00	A
	ALPHA-PINENE BETA-PINENE COPOLYMER	3,237.2419	357	13,105.25	A
	ALPHA-ALKYL (C12-C14)-OMEGA-HYDROXYPOLY (OXYETHYLENE)	2,863.1948	597	20,657.53	A
	ALPHA-ALKYL (C12-C15)-OMEGA-HYDROXYPOLY (OXYETHYLENE) SULFATE, SODIUM SALT	119.6759	111	4,033.30	A
	ALPHA-ALKYLPHENYL-OMEGA-HYDROXYPOLY(OXYETHYLENE)	18.6302	15	492.47	A
	ALKYL (C9-C11) OLIGOMERIC D-GLUCOPYRANOSIDE	132.2428	210	8,054.88	A
	ALKYL (C8,C10) POLYGLYCOSIDE	3,561.2690	867	20,605.97	A
	ALLYLOXYPOLYETHYLENE GLYCOL ACETATE	1,161.7691	756	28,008.75	A
	ALMOND, BITTER	0.0040	1	12.00	A
	ALUMINUM HYDROXIDE	1.0299	1	30.00	A
	ALUMINUM PHOSPHIDE	526.3421	171	6,841.62	A
		17.1256		21,194.91	T
		14.4738	3	970.00	U
		6.6550		605,696.00	P
	TOTAL POUNDS OF THIS CHEMICAL 564.5965				
	AMINO ETHOXY VINYL GLYCINE HYDROCHLORIDE	863.4571	379	8,858.75	A
	AMMONIUM NITRATE	2,349.6457	1,338	38,599.72	A
	AMMONIUM PROPIONATE	123.7601	66	1,389.45	A
	AMMONIUM SULFATE	11,533.8903	1,649	47,180.33	A
	AMMONIUM THIOCYANATE	10.0701	1	30.00	A
	AZINPHOS-METHYL	821.5000	13	797.00	A
	BACILLUS THURINGIENSIS (BERLINER), SUBSP. AIZAWAI, GC-91 PROTEIN	10.0000	1	40.00	A
	BACILLUS THURINGIENSIS (BERLINER), SUBSP. KURSTAKI, SEROTYPE 3A,3B	6.6783	3	88.00	A
	BACILLUS THURINGIENSIS, SUBSP. KURSTAKI, STRAIN ABTS-351, FERMENTATION SOLIDS AND SOLUBLES	563.9235	31	1,125.50	A
	BACILLUS THURINGIENSIS, SUBSP. KURSTAKI, STRAIN HD-1	87.0093	29	784.50	A
	BACILLUS THURINGIENSIS (BERLINER), SUBSP. KURSTAKI, STRAIN SA-11	561.7218	24	874.00	A
	BACILLUS THURINGIENSIS (BERLINER), SUBSP. KURSTAKI STRAIN SA-12	15.7250	2	37.00	A
	BENZOIC ACID	35.1743	78	2,593.10	A
	BIFENAZATE	1,442.7858	105	3,328.43	A
	BIFENTHRIN	2,479.8476	823	27,167.67	A
	N,N-BIS-(2-OMEGA-HYDROXYPOLY(OXYETHYLENE)ETHYL) ALKYLAMINE, ALKYL DERIVED FROM TALLOW FATTY ACIDS	1,035.6012	369	8,776.53	A
	BOSCALID	41.9628	14	121.00	A
	2-BUTOXYETHANOL	30.4099	327	7,726.70	A
	BUTYL ALCOHOL	1,397.4127	1,062	31,204.98	A
	ALPHA-(PARA-TERT-BUTYLPHENYL)-OMEGA-HYDROXYPOLY (OXYETHYLENE) PHOSPHATE	67.4400	10	311.00	A
	CALCIUM CHLORIDE	643.4544	372	11,500.95	A
	CALCIUM HYDROXIDE	445.5000	8	140.00	A
	CAPSICUM OLEORESIN	0.0639	12	25.00	A
	CARBARYL	505.5644	5	124.00	A
	CARBO METHOXY ETHER CELLULOSE, SODIUM SALT	0.7308	1	12.00	A
	CARBON	0.8925	1	5.00	A
	CARBON DIOXIDE	4,293.3800		1,348,366.00	C
		954.5200		14,395.00	U
		435.1200		2,283.30	T
	TOTAL POUNDS OF THIS CHEMICAL 5,683.0200				

Commodity	Chemical	Pounds Applied	Agricultural Applications	Amount Treated	Unit Type
WALNUT					
	CARFENTRAZONE-ETHYL	253.1843	563	16,591.34	A
	CASEIN	3.7500	2	122.00	A
	CHLOROPHACINONE	0.0587	93	1,523.25	A
	CHLOROPICRIN	5,146.0208	3	34.30	A
		1,922.7325	13	5,376.00	U
	TOTAL POUNDS OF THIS CHEMICAL 7,068.7533				
	CHLORPYRIFOS	195,101.8701	3,306	108,538.49	A
	CITRIC ACID	2,514.6563	874	27,834.19	A
	CLARIFIED HYDROPHOBIC EXTRACT OF NEEM OIL	324.7896	1	85.00	A
	CLETHODIM	84.9021	21	721.65	A
	CLOFENTEZINE	1,169.3646	200	7,276.90	A
	COCONUT DIETHANOLAMIDE	682.8932	318	10,057.78	A
	COCONUT IMIDAZOLINE SODIUM CARBOXYLATE	27.5428	29	1,278.80	A
	CODLING MOTH GRANULOSIS VIRUS	0.0390	12	298.00	A
	COPPER	0.0600	2	29.00	A
	COPPER AMMONIUM COMPLEX	726.3467	5	480.00	A
	COPPER HYDROXIDE	865,578.7664	6,515	221,811.22	A
	COPPER OXIDE (OUS)	31,339.2284	221	7,158.00	A
	COPPER OXYCHLORIDE	13,028.4000	101	3,456.10	A
		1.0385	3	24.00	U
	TOTAL POUNDS OF THIS CHEMICAL 13,029.4385				
	COPPER SULFATE (BASIC)	8,955.5634	55	1,266.10	A
	COPPER SULFATE (PENTAHYDRATE)	6,374.4120	14	395.00	A
	CORN PRODUCT, HYDROLYZED	55,820.8880	1,720	41,896.25	A
	CORN STEEP LIQUOR	2,785.7923	30	809.25	A
	COTTONSEED OIL	1,387.4864	35	1,928.75	A
	CYFLUTHRIN	1.3125	1	30.00	A
	2,4-D	131.1643	13	404.98	A
	2,4-D, BUTOXYETHANOL ESTER	12.9271	1	18.00	A
	2,4-D, DIETHANOLAMINE SALT	487.2407	89	2,098.68	A
	2,4-D, DIMETHYLAMINE SALT	15,111.2698	724	20,268.58	A
	2,4-D, TRIETHYLAMINE SALT	183.0224	6	190.75	A
	ALPHA-DECYL-OMEGA-HYDROXYPOLY(OXYETHYLENE) PHOSPHATE	0.6761	2	16.00	A
	DELTAMETHRIN	4.2866	7	159.50	A
	DERIVATED NATURAL POLYMERS	1.0588	10	682.40	A
	DIAZINON	4,848.3323	81	2,377.40	A
		5.9921	2	8.00	U
	TOTAL POUNDS OF THIS CHEMICAL 4,854.3244				
	1,3-DICHLOROPROPENE	415,190.8324	67	1,255.55	A
	DICOFOL	3,418.0124	83	2,448.00	A
	DIETHYLENE GLYCOL	1,053.6588	353	9,031.92	A
	DIETHYLENE GLYCOL ABIETATE	0.3094	2	79.00	A
	DIFLUBENZURON	902.1877	100	3,553.54	A
	DIMETHYL ALKYL TERTIARY AMINES	34.1089	74	2,488.10	A
	DIMETHYLPOLYSILOXANE	12,464.3443	5,594	159,190.86	A
	DIMETHYL SILICONE FLUID EMULSION	13.2654	87	2,415.00	A
	DIMETHYL SOYA AMINE	7.7051	4	105.00	A
	ALPHA-(ORTHO,PARA-DINONYLPHENYL)-OMEGA-HYDROXYPOLYOXY(ETHYLENE) PHOSPHATE	14.3942	1	28.00	A
	DIOCTYL PHTHALATE	7.6845	6	198.00	A
	DIPHACINONE	0.2462	106	2,387.00	A
		0.0010	1	1.00	U
	TOTAL POUNDS OF THIS CHEMICAL 0.2472				
	DIPROPYLENE GLYCOL METHYL ETHER	1.6641	1	26.00	A
	DIURON	27,064.2258	900	22,016.18	A
	E,E-8,10-DODECADIEN-1-OL	562.2137	423	15,843.18	A
	Z-8-DODECENOL	0.0024	1	6.00	A
	E-8-DODECENYL ACETATE	0.0131	1	6.00	A
	Z-8-DODECENYL ACETATE	0.1952	1	6.00	A
	DODECYLBENZENE SULFONIC ACID	601.9512	207	6,024.48	A
	ALPHA-(PARA-DODECYLPHENYL)-OMEGA-HYDROXYPOLY (OXYETHYLENE)	179.1065	362	13,255.75	A
	DODINE	100.7219	1	30.00	A
	EDTA, SODIUM SALT	3.6856	67	2,813.50	A
	EDTA, TETRASODIUM SALT	37.0432	207	6,024.48	A
	EMULSIFIABLE METHYLATED VEGETABLE OIL	340.3338	20	1,286.00	A
	ENDOSULFAN	166.0000	2	93.00	A

Commodity	Chemical		Pounds Applied	Agricultural Applications	Amount Treated	Unit Type
WALNUT						
	ESFENVALERATE		2,175.4463	903	29,192.41	A
	ETHEPHON		26,688.1460	563	27,671.89	A
	ETHYL ACRYLATE AND METHYL METHACRYLATE COPOLYMER		190.3238	7	320.00	A
	ETHYL ALCOHOL		0.2551	2	79.00	A
	ETHYLENE GLYCOL		1,768.6321	113	4,240.37	A
	ETHYLENE GLYCOL MONOMETHYL ETHER		1.7949	1	28.00	A
	ETOXAZOLE		403.8673	91	3,719.40	A
	FATTY ACIDS, METHYL ESTERS		3,462.3966	166	6,034.31	A
	FATTY ACIDS, MIXED		682.8809	289	8,933.78	A
			0.3735	2	15.00	U
	TOTAL POUNDS OF THIS CHEMICAL	683.2544				
	FATTY ACIDS DERIVED FROM TALLOW		1,145.4890	597	20,657.53	A
	FENBUTATIN-OXIDE		2,469.5500	101	3,036.50	A
	FENPYROXIMATE		39.7680	19	360.10	A
	FENUGREEK		0.4385	1	12.00	A
	FERROUS SULFATE		150.2603	32	1,689.80	A
	FLUAZIFOP-P-BUTYL		77.5486	21	364.25	A
	FLUMIOXAZIN		529.3361	105	2,898.42	A
	FOSETYL-AL		1.3250	4	1.20	A
	FREE FATTY ACIDS AND/OR AMINE SALTS		0.3637	2	79.00	A
	GAMMA AMINOBUTYRIC ACID		1.8250	1	25.00	A
	GAMMA-CYHALOTHRIN		2.2031	4	214.00	A
	GLUFOSINATE-AMMONIUM		5,716.3783	731	13,543.71	A
	GLUTAMIC ACID		1.8250	1	25.00	A
	GLYPHOSATE		4,903.3593	146	4,860.10	A
	GLYPHOSATE, DIAMMONIUM SALT		1,554.1754	122	2,059.44	A
	GLYPHOSATE, ISOPROPYLAMINE SALT		160,655.6043	5,881	154,094.75	A
			120.9995	1	300.00	U
	TOTAL POUNDS OF THIS CHEMICAL	160,776.6038				
	GLYPHOSATE, MONOAMMONIUM SALT		7.9968	7	31.00	A
	GLYPHOSATE, POTASSIUM SALT		81,947.9460	2,538	69,736.99	A
	GLYPHOSATE-TRIMESIUM		578.9900	27	656.79	A
	HALOSULFURON-METHYL		17.8244	31	726.96	A
	HEPTAMETHYLTRISILOXANE ETHOXYLATED		8.3983	2	32.00	A
	HEPTAMETHYLTRISILOXANE-1,3-PROPANEDIOL ETHER, ETHOXYLATED PROPOXYLATED		54.2288	28	725.00	A
	(Z,Z)-11,13-HEXADECADIENAL		0.0823	1	200.00	A
	HEXAHYDRIC ALCOHOL		0.5360	1	12.00	A
	HEXAZINONE		7.9968	1	4.00	A
	HEXYTHIAZOX		2,327.4761	398	15,210.32	A
	HYDROTREATED PARAFFINIC SOLVENT		1,470.9511	146	3,181.32	A
	2-(3-HYDROXYPROPYL)-HEPTA-METHYL TRISILOXANE, ETHOXYLATED, ACETATE		5,988.1136	1,091	38,583.15	A
	IMIDACLOPRID		51.0210	16	718.00	A
	ISOOCTYL PHTHALATE		1.8203	1	28.00	A
	ISOPARAFFINIC HYDROCARBONS		868.2796	202	2,714.22	A
	ISOPROPYL ALCOHOL		3,213.6274	2,501	70,174.58	A
	ISOPROPYLAMINE DODECYLBENZENE SULFONATE		49.2686	544	15,478.76	A
	ISOXABEN		10.1775	2	35.00	A
	JAGUAR		0.1144	1	30.00	A
	KAOLIN		606,296.2890	367	17,465.42	A
	KEROSENE		60.6528	74	2,488.10	A
	LAMBDA-CYHALOTHRIN		399.7363	451	13,826.60	A
	LAURIC ACID		108.7963	111	4,033.30	A
	LAURYL ALCOHOL		2.2748	5	79.90	A
	LECITHIN		656.0757	102	3,941.96	A
			1.1338	1	5.00	U
	TOTAL POUNDS OF THIS CHEMICAL	657.2095				
	LIME		24.1500	2	122.00	A
	LIMONENE		625.5681	328	7,731.70	A
	MAGNESIUM PHOSPHIDE		196.6037		3,924.48	T
	MAGNESIUM SULFATE		0.0522	1	5.00	A
	MALATHION		31,086.4593	340	6,554.70	A
	MANEB		313,461.9508	5,221	184,316.81	A
			106.6235	5	85.30	U
	TOTAL POUNDS OF THIS CHEMICAL	313,568.5743				
	MANGANESE SULFATE		218.5569	36	2,104.80	A
	MEFENOXAM		35.5265	10	144.86	A

Commodity	Chemical		Pounds Applied	Agricultural Applications	Amount Treated	Unit Type
WALNUT						
	MEFENOXAM, OTHER RELATED		0.9074	7	112.60	A
	META-CRESOL		0.0347	1	50.00	A
	METAM-SODIUM		626.5293	1	2.00	A
	METHIDATHION		1,036.3166	24	585.75	A
	METHOMYL		10.1250	1	15.00	A
	S-METHOPRENE		1.0825	6	144.00	A
	METHOXYFENOZIDE		8,201.5956	694	26,439.87	A
	METHYLATED FATTY ACIDS FROM CANOLA OIL		6.0442	1	20.00	A
	METHYLATED SILICA		0.0148	5	152.00	A
	METHYLATED SOYBEAN OIL		8,101.7135	698	23,629.98	A
	METHYL BROMIDE		98,176.8122	140	4,420.79	A
			52,449.6590	265	902,114.50	U
			9,238.9080		2,151,992.00	C
			6,475.4430		15,664.85	T
			918.8600	1	17,140.00	S
			46.0000		200,000.00	P
	TOTAL POUNDS OF THIS CHEMICAL	167,305.6822				
	METHYL CELLULOSE		7.5776	6	198.00	A
	METHYL PARATHION		74,377.1973	1,167	43,742.30	A
	METHYL PARATHION, OTHER RELATED		3,914.5893	1,167	43,742.30	A
	METHYL SILICONE RESINS		654.0919	87	3,294.30	A
	MINERAL OIL		88,753.5745	856	26,381.39	A
	MODIFIED PHTHALIC GLYCEROL ALKYD RESIN		3,867.2030	164	7,696.38	A
	MOLASSES		1,026.7464	179	4,007.30	A
	MORPHOLINE		4.1097	7	226.00	A
	MSMA		112.5978	9	94.21	A
	MYRISTYL ALCOHOL		0.4595	5	79.90	A
	MYROTHECIUM VERRUCARIA, DRIED FERMENTATION SOLIDS & SOLUBLES, STRAIN AARC-0255		552.3929	7	76.50	A
	NALED		8,799.2705	214	8,226.00	A
	NAPROPAMIDE		1.0000	1	0.50	A
	NONANOIC ACID		38.3613	2	90.00	A
	NONANOIC ACID, OTHER RELATED		2.0190	2	90.00	A
	4-NONYLPHENOL, FORMALDEHYDE RESIN, PROPOXYLATED		3,656.3684	643	21,978.46	A
	ALPHA-(PARA-NONYLPHENYL)-OMEGA-HYDROXYPOLY (OXYETHYLENE)		38,548.1926	5,641	167,596.41	A
			1.8997	2	15.00	U
	TOTAL POUNDS OF THIS CHEMICAL	38,550.0923				
	ALPHA-(PARA-NONYLPHENYL)-OMEGA-HYDROXYPOLY (OXYETHYLENE), BRANCHED		139.6309	181	3,203.19	A
	ALPHA-(PARA-NONYLPHENYL)-OMEGA-HYDROXYPOLY (OXYETHYLENE), PHOSPHATE ESTER		847.4548	327	5,796.27	A
	ALPHA-(PARA-NONYLPHENYL)-OMEGA-HYDROXYPOLY (OXYETHYLENE) SULFATE, AMMONIUM SALT		26.0254	178	5,098.79	A
	NORFLURAZON		2,562.6508	92	2,994.93	A
	ALPHA-OCTYLPHENYL-OMEGA-HYDROXYPOLY(OXYETHYLENE)		1,473.0515	468	11,591.30	A
	OLEIC ACID		330.0917	168	5,504.53	A
	OLEIC ACID, METHYL ESTER		3,601.8086	260	7,895.38	A
			11.3705	1	12.00	U
	TOTAL POUNDS OF THIS CHEMICAL	3,613.1791				
	ORCHEX 796 OIL		2,004.6495	275	4,807.26	A
	ORGANO/MODIFIED POLYSILOXANE		3.5171	210	8,054.88	A
	ORGANOSILICONE, POLY OXYALKYLENE ETHER COPOLYMER		12.6246	18	303.54	A
	ORYZALIN		28,007.4311	671	14,662.49	A
	OXYDEMETON-METHYL		187.4250	6	180.00	A
	OXYFLUORFEN		40,445.4070	4,352	116,301.61	A
			194.7974	4	327.00	U
	TOTAL POUNDS OF THIS CHEMICAL	40,640.2044				
	PARAFFIN WAX		0.2106	2	79.00	A
	PARAQUAT DICHLORIDE		34,222.9561	1,771	48,550.86	A
			22.8409	3	27.00	U
	TOTAL POUNDS OF THIS CHEMICAL	34,245.7970				
	PENDIMETHALIN		47,317.1595	928	27,068.58	A
			45.4543	1	12.00	U
	TOTAL POUNDS OF THIS CHEMICAL	47,362.6138				
	PERMETHRIN		3,151.4514	222	10,844.07	A
	PETROLEUM DISTILLATES		4,479.4304	209	6,999.15	A
	PETROLEUM DISTILLATES, ALIPHATIC		267.9179	4	310.00	A

Commodity	Chemical	Pounds Applied	Agricultural Applications	Amount Treated	Unit Type
WALNUT					
	PETROLEUM DISTILLATES, AROMATIC	34.4685	7	125.00	A
	PETROLEUM DISTILLATES, REFINED	1,427.6531	2	103.00	A
	PETROLEUM HYDROCARBONS	95.1486	1	110.00	A
	PETROLEUM OIL, PARAFFIN BASED	10,064.0543	772	21,523.73	A
	PETROLEUM OIL, UNCLASSIFIED	128,999.1217	298	13,148.50	A
	PHOSMET	34,390.8316	356	10,658.31	A
	PHOSPHINE	488.6725		146,995.00	U
		87.6200		1,348,366.00	C
		8.8800		2,283.30	T
	TOTAL POUNDS OF THIS CHEMICAL 585.1725				
	PHOSPHORIC ACID	6,357.0473	1,802	53,840.17	A
	BETA-PINENE POLYMER	1,792.2848	126	4,542.00	A
	POLYACRYLAMIDE, POLYETHYLENE GLYCOL MIXTURE	27.8918	93	2,732.47	A
	POLYACRYLAMIDE POLYMER	6.2568	12	333.74	A
	POLYACRYLIC POLYMER	121.9055	323	10,546.89	A
	POLYALKENE OXIDE MODIFIED HEPTAMETHYL TRISILOXANE	761.5330	474	19,786.67	A
	POLYALKYLENEOXIDE MODIFIED POLYDIMETHYL-SILOXANE	71.6714	15	1,150.00	A
	POLYBUTENES	618.2851	166	6,034.31	A
	POLYETHER MODIFIED POLYSILOXANE	440.9224	76	4,006.30	A
	POLYETHYLENE GLYCOL	3,823.2092	842	20,246.47	A
	POLYETHYLENE GLYCOL DIACETATE	105.6154	756	28,008.75	A
	POLYETHYLENE GLYCOL MONO(3-(TETRAMETHYL-1-(TRIMETHYLSILOXY)DISILOXANYL)PROPYL)ETHER	1,943.4724	381	16,433.20	A
	POLY-I-PARA-MENTHENE	9,367.2010	895	24,944.93	A
	POLYMERIZED ACRYLIC ACID	1.5049	1	42.00	A
	POLYMERIZED PINENE	94.2044	4	63.50	A
	POLYOXYETHYLENE DIOLEATE	0.2630	18	303.54	A
	POLYOXYETHYLENE POLYOXYPROPYLENE	3,581.7597	575	21,894.46	A
	POLY(OXYETHYLENE) POLY(OXYPROPYLENE) GLYCOL MONOALLYL ETHER	213.6979	7	240.50	A
	POLYOXYETHYLENE SORBITOL, MIXED ETHER ESTER	371.6904	50	946.18	A
	POLYOXYETHYLENE SORBITAN MIXED FATTY ACID ESTERS	832.8117	178	5,098.79	A
	POLYOXYETHYLENE SORBITAN MONOOLEATE	75.4350	217	7,752.06	A
	POLYOXYETHYLENE SORBITAN TRIOLEATE	497.0764	219	7,768.06	A
	POLYSACCHARIDE POLYMER	0.2585	5	147.00	A
	POLYSILOXANE	13.5156	84	2,725.86	A
	POTASSIUM HYDROXIDE	81.7775	96	3,372.46	A
	POTASSIUM NITRATE	57.8692	23	1,379.00	A
	POTASSIUM PHOSPHITE	1,416.1644	9	457.50	A
	PROPARGITE	108,876.3840	1,433	50,909.30	A
	PROPICONAZOLE	0.5616	1	5.00	A
	PROPIONIC ACID	531.9625	95	3,693.96	A
		1.1338	1	5.00	U
	TOTAL POUNDS OF THIS CHEMICAL 533.0963				
	PROPYLENE GLYCOL	2,509.0877	975	31,636.38	A
	PROPYLENE GLYCOL, METHYL ETHER	17.1397	28	990.15	A
	PROPYLENE OXIDE	33,463.0000		790,678.00	U
		5,958.0000		472.50	C
	TOTAL POUNDS OF THIS CHEMICAL 39,421.0000				
	PYRACLOSTROBIN	21.3144	14	121.00	A
	PYRAFLUFEN-ETHYL	1.5145	7	447.00	A
	PYRETHRINS	1.2197	2	18.00	A
	PYRIDABEN	368.7882	30	974.50	A
	PYRIMETHANIL	9.2116	1	36.00	A
	PYRIPROXYFEN	230.8712	80	2,528.25	A
	RIMSULFURON	3.2231	3	110.00	A
	ROTENONE	0.0074	1	3.00	A
	ROTENONE, OTHER RELATED	0.0074	1	3.00	A
	SETHOXYDIM	443.0639	83	1,990.12	A
	SILICONE DEFOAMER	18.6859	218	6,273.48	A
	SIMAZINE	39,065.9427	1,170	29,028.53	A
	SODIUM DIISOOCTYLSULFOSUCCINATE	1.2535	7	226.00	A
	SODIUM DIOCTYLSULFOSUCCINATE	180.3404	59	2,190.34	A
	SODIUM DODECYLBENZENE SULFONATE	6.2515	13	320.00	A
	SODIUM NITRATE	1.6894	1	5.00	A
	SODIUM POLYACRYLATE	22.2620	65	1,347.45	A
	SODIUM XYLENE SULFONATE	185.2158	207	6,024.48	A
	SORBITAN FATTY ACID ESTERS	182.1776	178	5,098.79	A

Commodity Chemical	Pounds Applied	Agricultural Applications	Amount Treated	Unit Type
WALNUT				
SORBITAN TRIOLEATE	0.3381	2	16.00	A
SORBITOL	71.4452	13	320.00	A
SPINOSAD	389.6050	411	12,013.72	A
SPIRODICLOFEN	1,921.6699	172	6,326.08	A
STRYCHNINE	53.3566	129	5,555.30	A
SUGAR	0.7308	1	12.00	A
SULFUR	6,670.0465	25	1,070.50	A
SYNTHETIC VEGETABLE GUMS	685.6911	179	4,007.30	A
TALL OIL	348.1471	305	6,952.16	A
TALL OIL FATTY ACIDS	1,134.8814	700	16,369.99	A
TEBUFENOZIDE	676.0943	81	2,041.00	A
ALPHA-[PARA-(1,1,3,3-TETRAMETHYLBUTYL)PHENYL]-OMEGA-HYDROXYPOLY(OXYETHYLENE)	1,409.7217	297	9,973.62	A
ALPHA-[PARA-(1,1,3,3,-TETRAMETHYLBUTYL)PHENYL]-OMEGA-HYDROXYPOLY(OXYETHYLENE) PHOSPHATE ESTER	4.5024	5	138.50	A
TETRAPOTASSIUM PYROPHOSPHATE	92.6079	207	6,024.48	A
THIOPHANATE-METHYL	37.8000	1	27.00	A
TRICLOPYR, BUTOXYETHYL ESTER	13.4891	1	3.00	A
TRICLOPYR, TRIETHYLAMINE SALT	23.0880	1	22.00	A
TRIETHANOLAMINE	236.1501	207	6,024.48	A
TRIFLURALIN	506.5059	14	582.70	A
ALPHA-2,6,8-TRIMETHYL-4-NONYLOXY-OMEGA-HYDROXYPOLY(OXYETHYLENE)	463.6545	119	6,343.20	A
TRISODIUM PHOSPHATE	352.6654	307	9,312.04	A
ALPHA-UNDECYL-OMEGA-HYDROXYPOLY(OXYETHYLENE)	781.7868	148	3,997.64	A
UREA	1,412.1443	305	10,574.08	A
UREA DIHYDROGEN SULFATE	109.5640	9	820.64	A
VANILLIN	0.0678	1	12.00	A
VEGETABLE OIL	36.9234	7	182.00	A
VINYL POLYMER	36.4818	273	6,960.23	A
XYLENE RANGE AROMATIC SOLVENT	1,384.4700	97	3,421.70	A
2,4-XYLENOL	0.0345	1	50.00	A
ZINC PHOSPHIDE	2.3800	3	56.00	A
ZINC SULFATE	434.8429	63	2,894.80	A
ZIRAM	66.8800	1	36.00	A
UNKNOWN		5	326.00	A
Site Total	3,990,378.6193	68,138		
WATER (INDUSTRLIAL)				
ACID BLUE 9, DIAMMONIUM SALT	30.5335		21.43	A
ALKYL (60%C14, 30%C16, 5%C12, 5%C18) DIMETHYLBENZYL AMMONIUM CHLORIDE	2,045.7737		6.00	U
	7.6000		5.00	A
TOTAL POUNDS OF THIS CHEMICAL 2,053.3737				
ALKYL (68%C12, 32%C14) DIMETHYLETHYLBENZYL AMMONIUM CHLORIDE	7.6000		5.00	A
	1.6000		4.00	U
TOTAL POUNDS OF THIS CHEMICAL 9.2000				
ALKYL(42%C12, 26%C18, 15%C14, 8%C16, 5%C10, 4%C8)1, 3-PROPYLENEDIAMINE	12,246.4015		10.00	U
	3,886.5119		17.00	A
TOTAL POUNDS OF THIS CHEMICAL 16,132.9134				
BACILLUS THURINGIENSIS (BERLINER), SUBSP. ISRAELENSIS, SEROTYPE H-14	0.3499		10.00	A
BROMINE CHLORIDE	4,609.4802		547.70	U
	808.6533		204.00	A
TOTAL POUNDS OF THIS CHEMICAL 5,418.1335				
1-BROMO-3-CHLORO-5,5-DIMETHYL HYDANTOIN	4,983.5000		595.00	U
	3,216.7460		289.00	A
TOTAL POUNDS OF THIS CHEMICAL 8,200.2460				
CALCIUM HYPOCHLORITE	777.8300		20.86	A
	150.9600		4.00	U
TOTAL POUNDS OF THIS CHEMICAL 928.7900				
5-CHLORO-2-METHYL-4-ISOTHIAZOLIN-3-ONE	127.7786		352.00	U
	81.7081		74.00	A
TOTAL POUNDS OF THIS CHEMICAL 209.4867				
COPPER ETHANOLAMINE COMPLEXES, MIXED	191.2569		217.00	A

Commodity Chemical		Pounds Applied	Agricultural Applications	Amount Treated	Unit Type
WATER (INDUSTRLIAL)					
COPPER SULFATE (PENTAHYDRATE)		8,814.1800		1,551.00	A
		645.9750		8.00	U
		19.8000		15,000.00	S
TOTAL POUNDS OF THIS CHEMICAL	9,479.9550				
N-DIALKYL (60%C14, 30%C16, 5%C12, 5%C18) METHYL BENZYL AMMONIUM CHLORIDE		8.3383		2.00	U
2,2-DIBROMO-3-NITRILOPROPIONAMIDE		1,644.3516		20.00	U
		205.2178		16.00	A
TOTAL POUNDS OF THIS CHEMICAL	1,849.5694				
DICHLOBENIL		94.2610		1,287.78	C
		0.0028		1.00	U
TOTAL POUNDS OF THIS CHEMICAL	94.2638				
1,3-DICHLORO-5,5-DIMETHYLHYDANTOIN		1,504.0408		319.00	U
		1,280.4230		193.00	A
TOTAL POUNDS OF THIS CHEMICAL	2,784.4638				
1,3-DICHLORO-5-ETHYL-5-METHYLHYDANTOIN		581.8552		319.00	U
		495.3461		193.00	A
TOTAL POUNDS OF THIS CHEMICAL	1,077.2013				
DIOCTYL DIMETHYL AMMONIUM CHLORIDE		3,748.8058		12.00	U
		789.0197		9.00	A
TOTAL POUNDS OF THIS CHEMICAL	4,537.8255				
ENDOTHALL, DIPOTASSIUM SALT		15.7500		32.00	?
GLUTARALDEHYDE		13,403.6018		1,564.00	U
		5,755.5885		525.00	A
TOTAL POUNDS OF THIS CHEMICAL	19,159.1903				
GLYPHOSATE, ISOPROPYLAMINE SALT		6.8095		3.75	A
		1.1226		32,000.00	S
TOTAL POUNDS OF THIS CHEMICAL	7.9321				
HYDROGEN CHLORIDE		13.6535		4.00	A
1-(2-HYDROXYETHYL)-2-ALKYL-2-IMIDAZOLINE, ALKYL DERIVED FROM TALL OIL FATTY ACIDS		28.7385		2.00	U
		9.5795		1.00	A
TOTAL POUNDS OF THIS CHEMICAL	38.3180				
METAM-SODIUM		56.5566		1,287.78	C
2-METHYL-4-ISOTHIAZOLIN-3-ONE		44.8949		352.00	U
		28.5705		74.00	A
TOTAL POUNDS OF THIS CHEMICAL	73.4654				
NABAM		3,970.5861		4.00	U
		0.5756		1.00	A
TOTAL POUNDS OF THIS CHEMICAL	3,971.1617				
POLY(OXYETHYLENE) (DIMETHYLIMINO) ETHYLENE (DIMETHYLIMINO) ETHYLENE DICHLORIDE		82.7977		33.00	U
		50.6449		12.00	A
		2.5990		1.00	C
TOTAL POUNDS OF THIS CHEMICAL	136.0416				
SODIUM BROMIDE		60,800.6212		336.00	A
		27,627.8606		286.00	U
TOTAL POUNDS OF THIS CHEMICAL	88,428.4818				
SODIUM CHLORITE		225.2761		2.00	A
		38.4284		1.00	U
TOTAL POUNDS OF THIS CHEMICAL	263.7045				
SODIUM DICHLORO-S-TRIAZINETRIONE		1,099.8211		123.00	U
		260.0332		53.00	A
TOTAL POUNDS OF THIS CHEMICAL	1,359.8543				
SODIUM DICHLORO-S-TRIAZINETRIONE DIHYDRATE		559.3500		181.00	U
		49.5000		1.00	A
TOTAL POUNDS OF THIS CHEMICAL	608.8500				
SODIUM DIMETHYL DITHIO CARBAMATE		3,970.5861		4.00	U
		0.5756		1.00	A
TOTAL POUNDS OF THIS CHEMICAL	3,971.1617				
SODIUM HYPOCHLORITE		8,224.0191		702.20	A
		5,703.7526		224.00	U
		114.3293		90.00	C
		1.6365		164.90	S
TOTAL POUNDS OF THIS CHEMICAL	14,043.7375				
TARTRAZINE		3.0882		21.43	A

Commodity Chemical		Pounds Applied	Agricultural Applications	Amount Treated	Unit Type
WATER (INDUSTRLIAL)					
TERBUTHYLAZINE		4.1084		12.00	A
		2.9422		9.00	U
TOTAL POUNDS OF THIS CHEMICAL	7.0506				
TRICHLORO-S-TRIAZINETRIONE		4,674.2443		33.00	A
		446.8490		2.00	U
TOTAL POUNDS OF THIS CHEMICAL	5,121.0933				
TRICLOPYR, TRIETHYLAMINE SALT		54.8217		12.50	A
Site Total		190,339.8135			
WATER AREA					
ACID BLUE 9, DIAMMONIUM SALT		547.3963	18	5,030.13	A
		41.4383		827,640.00	C
		26.1716		8,321.40	K
		2.1810		1,280,001.00	U
TOTAL POUNDS OF THIS CHEMICAL	617.1872				
ACROLEIN		9,072.4863	2	273.00	U
		7,701.6723		2,421.00	C
		1,534.9262		141.00	A
		703.7872		9,139.00	K
TOTAL POUNDS OF THIS CHEMICAL	19,012.8720				
ALPHA-ALKYLARYL-OMEGA-HYDROXYPOLY(OXYETHYLENE)		2.2232	1	20.00	A
ALKYL (C8,C10) POLYGLYCOSIDE		9.7206	1	50.00	A
BACILLUS THURINGIENSIS (BERLINER), SUBSP. ISRAELENSIS, SEROTYPE H-14		0.0572		0.25	A
BACILLUS THURINGIENSIS, SUBSP. ISRAELENSIS, STRAIN AM 65-52		0.3360		8.40	A
BENZOIC ACID		0.4323	1	20.00	A
BUTYL ALCOHOL		1.3264	7	108.75	A
		0.5560		1.00	U
TOTAL POUNDS OF THIS CHEMICAL	1.8824				
CALCIUM HYPOCHLORITE		10,447.1700		101.00	U
		833.9300		14.05	A
TOTAL POUNDS OF THIS CHEMICAL	11,281.1000				
5-CHLORO-2-METHYL-4-ISOTHIAZOLIN-3-ONE		0.4689		6.00	A
COPPER CARBONATE, BASIC		290.6624	10	261.75	A
COPPER ETHANOLAMINE COMPLEXES, MIXED		2,127.6150	16	7,003.60	A
		71.9813		304,992.00	C
		63.5845		108,812.00	U
		26.6794		463.40	K
		7.7667		97,400.00	S
TOTAL POUNDS OF THIS CHEMICAL	2,297.6269				
COPPER ETHYLENEDIAMINE COMPLEX		213.3248		113.00	A
		36.9793		4.00	U
TOTAL POUNDS OF THIS CHEMICAL	250.3041				
COPPER SULFATE (BASIC)		1,163.0040		483.50	A
		592.1604		127.00	U
TOTAL POUNDS OF THIS CHEMICAL	1,755.1644				
COPPER SULFATE (PENTAHYDRATE)		108,061.1704	50	12,633.14	A
		54,132.2714	3	403,828.70	U
		43,439.2200		1,711,001.79	K
		198.0000		2,098,830.00	C
		64.3500		25,000.11	S
TOTAL POUNDS OF THIS CHEMICAL	205,895.0118				
2,4-D, DIMETHYLAMINE SALT		551.6842	1	143.63	A
4-(2,4-DB), DIMETHYLAMINE SALT		23.4086	2	40.00	A
DERIVATED NATURAL POLYMERS		0.1000	1	20.00	A
DIETHYLENE GLYCOL		19.8671		22.00	A
DIFLUBENZURON		4.6250	3	84.00	A
DIMETHYL ALKYL TERTIARY AMINES		0.4708	1	20.00	A
DIMETHYLPOLYSILOXANE		0.2710	9	159.75	A
		0.0062		1.00	U
TOTAL POUNDS OF THIS CHEMICAL	0.2772				
DIQUAT DIBROMIDE		3,765.6214	57	870.27	A
		67.7893	1	17.00	U
		7.4582		21,780.00	C
TOTAL POUNDS OF THIS CHEMICAL	3,840.8689				
DIURON		348.0000		92.00	A

Commodity	Chemical		Pounds Applied	Agricultural Applications	Amount Treated	Unit Type
WATER AREA						
	ENDOTHALL, DIPOTASSIUM SALT		213.0655	3	85.50	A
			17.1609		1.00	U
	TOTAL POUNDS OF THIS CHEMICAL	230.2264				
	ENDOTHALL, MONO [N,N-DIMETHYL ALKYLAMINE] SALT		1,209.8656	2	98.83	A
			18.1011		3.00	U
	TOTAL POUNDS OF THIS CHEMICAL	1,227.9667				
	FATTY ACIDS, MIXED		19.3298		221.00	A
	FATTY ACIDS, C16-C18 AND C18-UNSATURATED, METHYL ESTERS		1.0122		11.00	A
	FLURIDONE		232.5743	1	521.79	A
	GLYPHOSATE, DIAMMONIUM SALT		1.4995		1.00	A
	GLYPHOSATE, ISOPROPYLAMINE SALT		728.6101	35	672.24	A
			110.8370		146,000.00	S
			30.1839		6.25	U
	TOTAL POUNDS OF THIS CHEMICAL	869.6310				
	GLYPHOSATE, POTASSIUM SALT		12.4126	1	9.00	A
	IMAZAPYR, ISOPROPYLAMINE SALT		9.5766	1	10.00	A
	IMIDACLOPRID		0.0013		4.00	A
	ISOPROPYL ALCOHOL		9.7731	3	99.00	A
	ISOPROPYLAMINE DODECYLBENZENE SULFONATE		0.9497		113.21	A
	KEROSENE		0.8372	1	20.00	A
	LIMONENE		5.0610		11.00	A
	MANCOZEB		38.4000		4.00	A
	METHOPRENE		5.6000		50.00	A
	METHYL ANTHRANILATE		0.6160		0.20	A
	METHYLATED SOYBEAN OIL		15.9932	1	20.00	A
	2-METHYL-4-ISOTHIAZOLIN-3-ONE		0.1648		6.00	A
	MSMA		22.8706		80.00	A
	NALED		48.3407		15.00	U
	ALPHA-(PARA-NONYLPHENYL)-OMEGA-HYDROXYPOLY (OXYETHYLENE)		179.8761	10	428.75	A
			4.9980		1.00	U
	TOTAL POUNDS OF THIS CHEMICAL	184.8741				
	ALPHA-(PARA-NONYLPHENYL)-OMEGA-HYDROXYPOLY (OXYETHYLENE) SULFATE, AMMONIUM SALT		0.0659		8.25	A
	PENDIMETHALIN		34.0908	1	9.00	A
	PETROLEUM OIL, PARAFFIN BASED		168.2273		121.46	A
	PHOSPHORIC ACID		2.7574	1	20.00	A
	POLYETHYLENE GLYCOL		5.9657	1	9.00	A
	POLY(OXYETHYLENE) (DIMETHYLIMINO) ETHYLENE (DIMETHYLIMINO) ETHYLENE DICHLORIDE		0.9371		1.00	A
	POLYOXYETHYLENE SORBITAN MIXED FATTY ACID ESTERS		2.1088		8.25	A
	POLYOXYETHYLENE SORBITAN MONOOLEATE		3.7987		113.21	A
	POLYOXYETHYLENE SORBITAN TRIOLEATE		25.0078		113.21	A
	POLYSILOXANE		1.1500	1	20.00	A
	POTASSIUM PHOSPHITE		10.3714		2,619.00	K
	SIMAZINE		28.4228	2	12.00	A
	SODIUM BROMIDE		149.4893		3.00	A
			57.2627		3.00	U
	TOTAL POUNDS OF THIS CHEMICAL	206.7520				
	SODIUM CARBONATE PEROXYHYDRATE		2,936.1125	2	528.76	A
			688.5000		2.00	U
			216.7500		3,723.00	K
	TOTAL POUNDS OF THIS CHEMICAL	3,841.3625				
	SODIUM DICHLORO-S-TRIAZINETRIONE		31.1500		2.00	U
	SODIUM HYPOCHLORITE		181.7668		5.60	A
			37.7691		1.00	U
			5.2592		130,518.00	S
	TOTAL POUNDS OF THIS CHEMICAL	224.7951				
	SORBITAN FATTY ACID ESTERS		0.4613		8.25	A
	TALL OIL		0.6400	1	46.00	A
	TALL OIL FATTY ACIDS		0.6060		2.00	A
	TARTRAZINE		55.3653	18	5,030.13	A
			4.1912		827,640.00	C
			2.6471		8,321.40	K
			0.2206		1,280,001.00	U
	TOTAL POUNDS OF THIS CHEMICAL	62.4242				
	TRICLOPYR, TRIETHYLAMINE SALT		184.0922	2	70.50	A

Commodity Chemical	Pounds Applied	Agricultural Applications	Amount Treated	Unit Type
WATER AREA				
ALPHA-UNDECYL-OMEGA-HYDROXYPOLY(OXYETHYLENE)	0.6748		11.00	A
Site Total	253,977.9238	226		
WATER FILTER				
SODIUM HYPOCHLORITE	9.9981		7.00	U
	4.8893		5.00	A
TOTAL POUNDS OF THIS CHEMICAL 14.8874				
Site Total	14.8874			
WATERCRESS				
ACETAMIPRID	9.6400	9	124.20	A
AZADIRACHTIN	0.9708	10	40.50	A
AZOXYSTROBIN	7.5893	2	39.00	A
BACILLUS PUMILUS, STRAIN QST 2808	5.9417	32	56.50	A
BACILLUS THURINGIENSIS, SUBSP. KURSTAKI, STRAIN ABTS-351, FERMENTATION SOLIDS AND SOLUBLES	0.5400	1	4.00	A
DIMETHYLPOLYSILOXANE	17.7311	8	120.20	A
GLYPHOSATE, POTASSIUM SALT	2.7592	1	4.00	A
IMIDACLOPRID	0.6752	5	18.00	A
IRON PHOSPHATE	2.4000	2	24.00	A
MALATHION	488.9836	98	415.02	A
PIPERONYL BUTOXIDE	1.1101	1	7.00	A
PIPERONYL BUTOXIDE, OTHER RELATED	0.2775	1	7.00	A
POLYOXYETHYLENE POLYOXYPROPYLENE	5.9104	8	120.20	A
PYRETHRINS	0.1388	1	7.00	A
QST 713 STRAIN OF DRIED BACILLUS SUBTILIS	0.4270	3	3.50	A
SPINOSAD	1.0446	3	8.00	A
Site Total	546.1393	175		
WATERMELON				
ABAMECTIN	123.9495	271	12,805.65	A
ALCOHOLS, C4-C12, NORMAL	1.2658	6	339.26	A
ALPHA-ALKYLARYL-OMEGA-HYDROXYPOLY(OXYETHYLENE)	655.7078	39	2,957.55	A
ALPHA-ALKYL (C9-C11)-OMEGA-HYDROXYPOLY(OXYETHYLENE)	20.4272	10	533.90	A
ALPHA-ALKYL (C10-C14)-OMEGA-HYDROXYPOLY (OXYETHYLENE)	24.3440	20	385.30	A
ALPHA-ALKYL (C12-C16)-OMEGA-HYDROXYPOLY (OXYETHYLENE)	3.0250	20	385.30	A
ALPHA-PINENE BETA-PINENE COPOLYMER	50.0652	6	304.00	A
ALPHA-ALKYL (C12-C14)-OMEGA-HYDROXYPOLY (OXYETHYLENE)	12.5563	7	325.00	A
ALPHA-ALKYLPHENYL-OMEGA-HYDROXYPOLY(OXYETHYLENE)	12.6992	9	16.94	A
ALKYL (C8,C10) POLYGLYCOSIDE	18.5504	11	781.00	A
ALLYLOXYPOLYETHYLENE GLYCOL ACETATE	27.4761	23	671.10	A
ALUMINUM PHOSPHIDE	0.8250	1	3.00	A
AMMONIUM NITRATE	1.1860	2	54.90	A
AMMONIUM SULFATE	83.2957	7	454.90	A
AZADIRACHTIN	3.9146	16	252.33	A
AZOXYSTROBIN	8.4343	7	123.80	A
BACILLUS PUMILUS, STRAIN QST 2808	155.9674	61	2,042.20	A
BACILLUS THURINGIENSIS (BERLINER), SUBSP. AIZAWAI, GC-91 PROTEIN	262.6648	30	1,801.86	A
BACILLUS THURINGIENSIS (BERLINER), SUBSP. AIZAWAI, SEROTYPE H-7	93.0708	3	451.80	A
BACILLUS THURINGIENSIS, SUBSP. AIZAWAI, STRAIN ABTS-1857	210.1896	14	350.29	A
BACILLUS THURINGIENSIS (BERLINER), SUBSP. KURSTAKI, SEROTYPE 3A,3B	13.0944	1	136.40	A
BACILLUS THURINGIENSIS VAR. KURSTAKI, GENETICALLY ENGINEERED STRAIN EG7826	6.9600	1	23.20	A
BACILLUS THURINGIENSIS, SUBSP. KURSTAKI, STRAIN ABTS-351, FERMENTATION SOLIDS AND SOLUBLES	748.4400	34	1,378.04	A
BACILLUS THURINGIENSIS, SUBSP. KURSTAKI, STRAIN HD-1	84.4085	17	1,056.00	A
BACILLUS THURINGIENSIS (BERLINER), SUBSP. KURSTAKI, STRAIN SA-11	341.7455	40	1,660.89	A

Commodity Chemical	Pounds Applied	Agricultural Applications	Amount Treated	Unit Type
WATERMELON				
BENSULIDE	1,129.3929	19	325.00	A
BENZOIC ACID	0.1211	1	8.00	A
BIFENAZATE	34.0000	3	196.00	A
BIFENTHRIN	1,324.2362	155	5,629.47	A
N,N-BIS-(2-OMEGA-HYDROXYPOLY(OXYETHYLENE)ETHYL) ALKYLAMINE, ALKYL DERIVED FROM TALLOW FATTY ACIDS	111.7474	24	2,420.40	A
BOSCALID	386.2461	46	1,754.05	A
BUPROFEZIN	2.3291	1	6.00	A
BUTYL ALCOHOL	19.4257	53	722.45	A
ALPHA-(PARA-TERT-BUTYLPHENYL)-OMEGA-HYDROXYPOLY (OXYETHYLENE) PHOSPHATE	17.0856	11	367.00	A
CALCIUM CHLORIDE	0.4264	4	29.46	A
CARBARYL	431.8475	15	942.53	A
CHLOROPICRIN	53,205.1513	24	1,178.20	A
CHLOROTHALONIL	442.0455	10	270.50	A
CITRIC ACID	32.5428	29	814.76	A
CLARIFIED HYDROPHOBIC EXTRACT OF NEEM OIL	275.7656	14	424.42	A
CLETHODIM	30.8989	7	229.50	A
COCONUT DIETHANOLAMIDE	6.7212	36	1,249.20	A
COPPER HYDROXIDE	46.6250	3	116.87	A
COTTONSEED OIL	766.9877	10	789.26	A
CRYOLITE	1,430.4000	4	142.00	A
CYFLUTHRIN	3.0101	2	69.00	A
CYMOXANIL	3.7500	1	25.00	A
DELTAMETHRIN	0.7103	2	29.00	A
DIAZINON	2,647.4881	56	1,460.47	A
1,3-DICHLOROPROPENE	89,648.3611	23	1,175.20	A
DICOFOL	271.3075	16	431.58	A
DIETHYLENE GLYCOL	93.0809	28	1,433.26	A
DIETHYLENE GLYCOL MONOETHYL ETHER	1.2001	1	75.00	A
DIMETHOATE	706.4711	22	1,325.90	A
DIMETHYL ALKYL TERTIARY AMINES	0.1318	1	8.00	A
DIMETHYL DICOCOALKYL AMMONIUM SALT WITH NAPHTHALENESULFONIC ACID, FORMALDEHYDE CONDENSATE	0.9268	3	24.00	A
DIMETHYLPOLYSILOXANE	253.3725	138	6,586.11	A
DIMETHYL SILICONE FLUID EMULSION	0.0534	5	12.74	A
DINOTEFURAN	158.9350	31	729.44	A
DIOCTYL PHTHALATE	1.5592	1	60.00	A
DODECYLBENZENE SULFONIC ACID	29.1252	36	1,249.20	A
ALPHA-(PARA-DODECYLPHENYL)-OMEGA-HYDROXYPOLY (OXYETHYLENE)	2.6931	6	304.00	A
EDTA, SODIUM SALT	0.0492	11	23.08	A
EDTA, TETRASODIUM SALT	1.7923	36	1,249.20	A
EMULSIFIABLE METHYLATED VEGETABLE OIL	70.9813	7	640.00	A
ENDOSULFAN	477.9557	14	516.01	A
ESFENVALERATE	19.0002	15	272.00	A
ETHALFLURALIN	174.3045	11	274.40	A
FAMOXADONE	3.7500	1	25.00	A
FATTY ACIDS, METHYL ESTERS	417.1904	24	2,420.40	A
FATTY ACIDS, MIXED	102.8829	59	3,102.72	A
FATTY ACIDS DERIVED FROM TALLOW	5.0225	7	325.00	A
FENPROPATHRIN	3.1613	4	4.79	A
FLONICAMID	143.8125	57	1,631.03	A
FLUAZIFOP-P-BUTYL	1.2453	1	5.00	A
GAMMA AMINOBUTYRIC ACID	1.0950	1	15.00	A
GLUTAMIC ACID	1.0950	1	15.00	A
GLYPHOSATE, ISOPROPYLAMINE SALT	3,906.2233	25	1,723.90	A
GLYPHOSATE, POTASSIUM SALT	2,039.2846	25	960.25	A
HALOSULFURON-METHYL	2.4160	2	102.00	A
HYDROGEN PEROXIDE	5.5453	1	18.00	A
HYDROTREATED PARAFFINIC SOLVENT	525.7735	5	418.00	A
2-(3-HYDROXYPROPYL)-HEPTA-METHYL TRISILOXANE, ETHOXYLATED, ACETATE	135.5062	42	1,276.96	A
IMIDACLOPRID	1,191.7535	143	5,993.78	A
ISOPROPYL ALCOHOL	259.1846	151	7,599.73	A
ISOPROPYLAMINE DODECYLBENZENE SULFONATE	0.2120	3	22.60	A
KEROSENE	0.2344	1	8.00	A

Commodity Chemical	Pounds Applied	Agricultural Applications	Amount Treated	Unit Type
WATERMELON				
KRESOXIM-METHYL	13.8250	4	113.00	A
LECITHIN	781.9629	50	2,969.96	A
MALATHION	760.7689	6	61.00	A
MANCOZEB	770.1500	14	502.60	A
MANEB	213.1227	5	222.00	A
MEFENOXAM	381.9112	68	2,481.92	A
MEFENOXAM, OTHER RELATED	1.2865	14	359.22	A
METAM-SODIUM	197,627.8074	41	2,052.59	A
METHOMYL	3,662.3398	116	5,314.86	A
METHOXYFENOZIDE	1,763.5239	171	10,847.31	A
METHYLATED SOYBEAN OIL	264.2912	29	1,258.66	A
METHYL BROMIDE	13,424.4000	2	75.00	A
METHYL CELLULOSE	1.5375	1	60.00	A
METHYL SILICONE RESINS	31.4559	21	540.00	A
MINERAL OIL	101.5501	7	361.00	A
MODIFIED PHTHALIC GLYCEROL ALKYD RESIN	52.4209	17	248.08	A
MORPHOLINE	0.6742	1	60.00	A
MYCLOBUTANIL	483.9048	82	4,354.10	A
NALED	71.5039	4	18.00	A
4-NONYLPHENOL, FORMALDEHYDE RESIN, PROPOXYLATED	143.7307	27	2,603.30	A
ALPHA-(PARA-NONYLPHENYL)-OMEGA-HYDROXYPOLY (OXYETHYLENE)	2,802.0990	281	12,024.79	A
ALPHA-(PARA-NONYLPHENYL)-OMEGA-HYDROXYPOLY (OXYETHYLENE), BRANCHED	47.6659	2	300.00	A
ALPHA-(PARA-NONYLPHENYL)-OMEGA-HYDROXYPOLY (OXYETHYLENE), PHOSPHATE ESTER	354.7820	10	476.20	A
ALPHA-(PARA-NONYLPHENYL)-OMEGA-HYDROXYPOLY (OXYETHYLENE) SULFATE, AMMONIUM SALT	0.3271	2	108.00	A
ALPHA-OCTYLPHENYL-OMEGA-HYDROXYPOLY(OXYETHYLENE)	417.2982	8	440.00	A
OLEIC ACID	29.4801	16	709.50	A
OLEIC ACID, METHYL ESTER	46.3982	16	231.86	A
ORCHEX 796 OIL	179.4535	5	310.00	A
ORGANOSILICONE, POLY OXYALKYLENE ETHER COPOLYMER	20.2869	15	644.00	A
OXAMYL	92.8906	5	115.20	A
OXYDEMETON-METHYL	304.7411	17	472.76	A
PARAQUAT DICHLORIDE	921.3380	11	725.00	A
PERMETHRIN	189.1149	42	974.32	A
PETROLEUM DISTILLATES	455.7389	8	307.50	A
PETROLEUM DISTILLATES, REFINED	501.3815	7	95.00	A
PETROLEUM OIL, PARAFFIN BASED	102.3685	5	130.60	A
PHOSPHORIC ACID	48.2381	68	2,601.34	A
BETA-PINENE POLYMER	55.5789	8	650.00	A
POLYACRYLAMIDE, POLYETHYLENE GLYCOL MIXTURE	1.3823	1	150.00	A
POLYACRYLAMIDE POLYMER	0.8100	1	40.00	A
POLYACRYLIC POLYMER	0.5498	3	100.00	A
POLYALKENE OXIDE MODIFIED HEPTAMETHYL TRISILOXANE	17.0087	18	699.96	A
POLYALKYLENEOXIDE MODIFIED POLYDIMETHYL-SILOXANE	13.3528	3	451.00	A
POLYBUTENES	74.4983	24	2,420.40	A
POLYETHER MODIFIED POLYSILOXANE	1.2512	6	196.30	A
POLYETHYLENE GLYCOL	865.9964	34	2,495.90	A
POLYETHYLENE GLYCOL DIACETATE	2.4978	23	671.10	A
POLYETHYLENE GLYCOL MONO(3-(TETRAMETHYL-1-(TRIMETHYLSILOXY)DISILOXANYL)PROPYL)ETHER	37.6870	10	249.95	A
POLYETHYLENE GLYCOL OLEATE	2.1463	3	24.00	A
POLY-I-PARA-MENTHENE	137.2463	11	662.62	A
POLYOXYETHYLENE DIOLEATE	0.4226	15	644.00	A
POLYOXYETHYLENE POLYOXYPROPYLENE	11.2790	9	524.00	A
POLYOXYETHYLENE SORBITAN MIXED FATTY ACID ESTERS	10.4672	2	108.00	A
POLYOXYETHYLENE SORBITAN MONOOLEATE	0.8478	3	22.60	A
POLYOXYETHYLENE SORBITAN TRIOLEATE	5.5733	3	22.60	A
POLYSACCHARIDE POLYMER	0.0900	1	40.00	A
POLYSILOXANE	0.6566	10	761.00	A
POTASH SOAP	6.7024	2	1.05	A
POTASSIUM BICARBONATE	6,431.2600	26	1,901.00	A
POTASSIUM HYDROXIDE	19.2386	10	761.00	A
POTASSIUM N-METHYLDITHIOCARBAMATE	65,003.1274	12	910.00	A
PROPAMOCARB HYDROCHLORIDE	340.3251	11	450.20	A
PROPIONIC ACID	735.2003	50	2,969.96	A

Commodity Chemical		Pounds Applied	Agricultural Applications	Amount Treated	Unit Type
WATERMELON					
PROPYLENE GLYCOL		7.0884	14	403.80	A
PROPYLENE GLYCOL, METHYL ETHER		0.7917	8	263.00	A
PYMETROZINE		37.0848	15	482.80	A
PYRACLOSTROBIN		470.7002	61	3,118.83	A
PYRETHRINS		3.7874	14	218.58	A
QST 713 STRAIN OF DRIED BACILLUS SUBTILIS		1.4804	1	13.00	A
QUINOXYFEN		55.0126	16	625.20	A
ROTENONE		0.0005	1	1.50	A
ROTENONE, OTHER RELATED		0.0005	1	1.50	A
SETHOXYDIM		135.8889	9	587.00	A
SILICONE DEFOAMER		0.7617	36	1,249.20	A
SODIUM DIISOOCTYLSULFOSUCCINATE		0.2056	1	60.00	A
SODIUM DIOCTYLSULFOSUCCINATE		1.7368	2	76.50	A
SODIUM XYLENE SULFONATE		8.9616	36	1,249.20	A
SORBITAN FATTY ACID ESTERS		2.2897	2	108.00	A
SPINOSAD		576.7597	123	5,999.52	A
SPIROMESIFEN		258.7701	81	2,252.04	A
STRYCHNINE		0.0175	1	3.00	A
SULFUR		101,223.6313	206	9,296.79	A
TALL OIL		11.6134	13	621.00	A
TALL OIL FATTY ACIDS		82.7028	22	1,434.00	A
ALPHA-[PARA-(1,1,3,3-TETRAMETHYLBUTYL)PHENYL]-OMEGA-HYDROXYPOLY(OXYETHYLENE)		57.8613	50	1,382.16	A
TETRAPOTASSIUM PYROPHOSPHATE		4.4808	36	1,249.20	A
THIAMETHOXAM		0.3632	4	5.50	A
THIOPHANATE-METHYL		1,699.7253	86	5,481.90	A
		6.1839		1,152.31	K
TOTAL POUNDS OF THIS CHEMICAL	1,705.9092				
THIRAM		390.8074		277,937.80	P
		37.9134		13,908.05	K
TOTAL POUNDS OF THIS CHEMICAL	428.7208				
TRIETHANOLAMINE		11.4260	36	1,249.20	A
TRIFLOXYSTROBIN		218.1635	82	4,618.31	A
TRIFLUMIZOLE		1,140.2973	109	5,240.40	A
TRIFLURALIN		876.1926	27	1,328.40	A
ALPHA-UNDECYL-OMEGA-HYDROXYPOLY(OXYETHYLENE)		244.0146	17	1,162.26	A
UREA DIHYDROGEN SULFATE		10.2265	2	106.88	A
VEGETABLE OIL		133.3580	1	75.00	A
VINYL POLYMER		0.2493	1	57.00	A
Site Total		574,521.4216	3,291		
WHEAT					
ACRYLAMIDE/SODIUM ACRYLATE COPOLYMER		5.1470	13	481.40	A
ALCOHOLS, C4-C12, NORMAL		0.2007	3	20.00	A
ALPHA-ALKYLARYL-OMEGA-HYDROXYPOLY(OXYETHYLENE)		2,433.6798	125	10,017.30	A
ALPHA-ALKYL (C9-C11)-OMEGA-HYDROXYPOLY(OXYETHYLENE)		951.1950	130	17,734.89	A
ALPHA-ALKYL (C9-C16)-OMEGA-HYDROXYPOLY(OXYETHYLENE)		42.1706	10	1,587.00	A
ALPHA-ALKYL (C9-C18)-OMEGA-HYDROXYPOLY(OXYETHYLENE)		4.3332	3	62.00	A
ALPHA-ALKYL (C10-C14)-OMEGA-HYDROXYPOLY (OXYETHYLENE)		172.2874	101	5,959.00	A
ALPHA-ALKYL (SECONDARY C12-C14)-OMEGA-HYDROXYPOLY (OXYETHYLENE)		25.6996	19	878.00	A
ALPHA-ALKYL (C12-C16)-OMEGA-HYDROXYPOLY (OXYETHYLENE)		20.1979	99	5,884.00	A
ALPHA-ALKYL (C12-C14)-OMEGA-HYDROXYPOLY (OXYETHYLENE)		569.2472	105	7,799.90	A
ALPHA-ALKYLPHENYL-OMEGA-HYDROXYPOLY(OXYETHYLENE)		46.9812	1	65.00	A
ALKYL (C8,C10) POLYGLYCOSIDE		885.0005	46	2,877.59	A
ALLYLOXYPOLYETHYLENE GLYCOL ACETATE		3.6285	1	21.10	A
ALUMINUM PHOSPHIDE		544.6925	1	30,762.20	T
		190.4746		618,313.00	C
		2.0550		102.00	A
TOTAL POUNDS OF THIS CHEMICAL	737.2221				
ALUMINUM SULFATE		612.0000	2	206.00	A
AMMONIUM NITRATE		241.2589	142	18,419.58	A
AMMONIUM SULFATE		4,523.1150	235	26,661.55	A
AZOXYSTROBIN		639.0803	80	5,257.98	A

Commodity	Chemical	Pounds Applied	Agricultural Applications	Amount Treated	Unit Type
WHEAT					
	BENZOIC ACID	231.8867	325	28,343.26	A
	BIFENTHRIN	2.5862	1	64.09	A
	N,N-BIS-(2-OMEGA-HYDROXYPOLY(OXYETHYLENE)ETHYL) ALKYLAMINE, ALKYL DERIVED FROM TALLOW FATTY ACIDS	452.6804	72	5,509.76	A
	BROMOXYNIL HEPTANOATE	7,744.4251	376	23,943.01	A
	BROMOXYNIL OCTANOATE	16,949.5361	622	40,145.23	A
	BUTYL ALCOHOL	125.7987	118	5,647.87	A
	ALPHA-(PARA-TERT-BUTYLPHENYL)-OMEGA-HYDROXYPOLY (OXYETHYLENE) PHOSPHATE	6.7053	4	286.00	A
	CALCIUM CHLORIDE	3.0018	1	130.00	A
	CALCIUM HYPOCHLORITE	0.6467	4	850.00	U
	CANOLA OIL	0.1324	2	32.00	A
	CARBARYL	465.0000	2	310.00	A
	CARBON DIOXIDE	647.7800		301,594.00	C
		11.7600		20.00	T
	TOTAL POUNDS OF THIS CHEMICAL 659.5400				
	CARFENTRAZONE-ETHYL	704.2386	649	38,629.67	A
	CHLORPYRIFOS	976.9688	29	1,955.69	A
		12.7014		273.20	T
	TOTAL POUNDS OF THIS CHEMICAL 989.6702				
	CHLORSULFURON	4.2324	5	353.00	A
	CITRIC ACID	201.0108	190	15,064.87	A
	CLOPYRALID, MONOETHANOLAMINE SALT	5.9281	1	36.50	A
	COCONUT DIETHANOLAMIDE	0.1447	2	195.50	A
	COCONUT IMIDAZOLINE SODIUM CARBOXYLATE	0.0586	4	175.00	A
	COPPER SULFATE (PENTAHYDRATE)	29.3912	1	110.00	A
	COTTONSEED OIL	30.2142	5	165.00	A
	2,4-D	346.6105	13	1,645.40	A
	2,4-D, BUTOXYETHANOL ESTER	58.3073	6	346.00	A
	2,4-D, DIETHANOLAMINE SALT	22.9097	1	42.00	A
	2,4-D, DIMETHYLAMINE SALT	51,242.0225	1,006	57,657.34	A
	2,4-D, 2-ETHYLHEXYL ESTER	1,056.7053	18	1,327.00	A
	2,4-D, ISOOCTYL ESTER	98.3105	2	68.00	A
	DERIVATED NATURAL POLYMERS	7.1166	45	3,348.20	A
	DICAMBA, DIMETHYLAMINE SALT	1,713.6550	226	14,631.04	A
	DICAMBA, DIMETHYLAMINE SALT, OTHER RELATED	11.7439	5	310.60	A
	DICLOFOP-METHYL	151.7571	5	188.50	A
	DIETHYLENE GLYCOL	95.1469	33	1,649.10	A
	DIFENOCONAZOLE	2,723.2602		11,191.00	T
	DIGLYCOLAMINE SALT OF 3,6-DICHLORO-O-ANISIC ACID	8,354.9227	513	47,854.27	A
	DIMETHOATE	2,292.7708	101	5,914.10	A
	DIMETHYL ALKYL TERTIARY AMINES	246.9880	318	27,874.46	A
	DIMETHYL DICOCOALKYL AMMONIUM SALT WITH NAPHTHALENESULFONIC ACID, FORMALDEHYDE CONDENSATE	3.4756	3	220.00	A
	DIMETHYLPOLYSILOXANE	63.6271	302	16,937.03	A
	DIMETHYL SOYA AMINE	10.1613	7	468.80	A
	ALPHA-(ORTHO,PARA-DINONYLPHENYL)-OMEGA-HYDROXYPOLYOXY(ETHYLENE) PHOSPHATE	28.1138	10	1,587.00	A
	DIOCTYL PHTHALATE	9.7448	3	350.00	A
	DIPHACINONE	0.0057	3	300.00	A
	DISULFOTON	493.6883	12	885.00	A
	DODECYLBENZENE SULFONIC ACID	0.6271	2	195.50	A
	DODECYLBENZENE SULFONIC ACID, CALCIUM SALT	0.0662	2	32.00	A
	EDTA, SODIUM SALT	0.0469	1	117.00	A
	EDTA, TETRASODIUM SALT	0.0386	2	195.50	A
	ETHYLENE GLYCOL	49.1063	8	343.00	A
	FATTY ACIDS, METHYL ESTERS	1,060.2585	62	3,922.76	A
	FATTY ACIDS, MIXED	161.9445	111	17,310.30	A
	FATTY ACIDS, C16-C18 AND C18-UNSATURATED, METHYL ESTERS	7.0047	2	32.00	A
	FATTY ACIDS DERIVED FROM TALLOW	227.6989	105	7,799.90	A
	FENOXAPROP-P-ETHYL	1,077.8827	204	13,690.04	A
	FERROUS SULFATE	0.3045	4	175.00	A
	GLYPHOSATE	2,212.0605	13	1,163.00	A
	GLYPHOSATE, ISOPROPYLAMINE SALT	9,692.9266	93	9,287.20	A
	GLYPHOSATE, POTASSIUM SALT	9,959.2557	94	6,834.46	A

Commodity	Chemical	Pounds Applied	Agricultural Applications	Amount Treated	Unit Type
WHEAT					
	HEPTAMETHYLTRISILOXANE-1,3-PROPANEDIOL ETHER, ETHOXYLATED PROPOXYLATED	0.4569	2	65.00	A
	HYDROTREATED PARAFFINIC SOLVENT	627.0582	13	919.00	A
	2-(3-HYDROXYPROPYL)-HEPTA-METHYL TRISILOXANE, ETHOXYLATED, ACETATE	95.5262	16	2,928.70	A
	IMAZAMOX, AMMONIUM SALT	6.1244	5	130.50	A
	ISOPROPYL ALCOHOL	783.3835	465	33,449.33	A
	ISOPROPYLAMINE DODECYLBENZENE SULFONATE	4.7313	15	1,012.79	A
	KEROSENE	439.1966	318	27,874.46	A
	LAMBDA-CYHALOTHRIN	5.7772	2	145.00	A
	LECITHIN	101.5671	13	2,690.00	A
	MALATHION	2,733.2485	44	2,587.69	A
	MANCOZEB	653.2500	10	440.00	A
	MANGANESE SULFATE	0.4217	4	175.00	A
	MCPA, DIMETHYLAMINE SALT	86,381.9551	1,605	127,682.20	A
	MESOSULFURON-METHYL	677.3350	548	52,101.25	A
	METHYLATED SILICA	0.0188	6	295.10	A
	METHYLATED SOYBEAN OIL	10,864.7329	450	36,494.56	A
	METHYL CELLULOSE	9.6093	3	350.00	A
	METHYL SILICONE RESINS	0.1905	6	295.10	A
	S-METOLACHLOR	6,201.3625	1	110.00	A
	METRIBUZIN	61.5000	4	164.00	A
	MINERAL OIL	914.3243	34	2,212.10	A
	MINERAL OIL, PETROLEUM DISTILLATES, SOLVENT REFINED LIGHT	86.6598	5	377.10	A
	MODIFIED PHTHALIC GLYCEROL ALKYD RESIN	2.9462	1	117.00	A
	MORPHOLINE	4.2135	3	350.00	A
	4-NONYLPHENOL, FORMALDEHYDE RESIN, PROPOXYLATED	740.6636	155	20,288.66	A
	ALPHA-(PARA-NONYLPHENYL)-OMEGA-HYDROXYPOLY (OXYETHYLENE)	5,353.4032	892	66,999.41	A
	ALPHA-(PARA-NONYLPHENYL)-OMEGA-HYDROXYPOLY (OXYETHYLENE), BRANCHED	119.7895	36	2,129.10	A
	ALPHA-(PARA-NONYLPHENYL)-OMEGA-HYDROXYPOLY (OXYETHYLENE), PHOSPHATE ESTER	26.2032	4	226.00	A
	ALPHA-(PARA-NONYLPHENYL)-OMEGA-HYDROXYPOLY (OXYETHYLENE) SULFATE, AMMONIUM SALT	1.6778	9	1,497.00	A
	OCTANOL	18.1985	5	377.10	A
	ALPHA-OCTYLPHENYL-OMEGA-HYDROXYPOLY(OXYETHYLENE)	2,566.7070	88	7,274.39	A
	OLEIC ACID	91.7524	44	2,867.50	A
	OLEIC ACID, METHYL ESTER	3,901.4231	44	5,592.30	A
	OLEYL ALCOHOL	25.1313	5	377.10	A
	ALPHA-OLEYL-OMEGA-HYDROXYPOLY(OXYETHYLENE)	26.8645	5	377.10	A
	ORCHEX 796 OIL	459.6328	9	713.00	A
	ORGANOSILICONE, POLY OXYALKYLENE ETHER COPOLYMER	6.8532	2	40.00	A
	OXAMYL	9.9560	1	20.00	A
	PARAQUAT DICHLORIDE	882.9044	13	1,467.00	A
	PENDIMETHALIN	136.6201	1	110.00	A
	PETROLEUM DISTILLATES	274.6941	21	1,122.60	A
	PETROLEUM DISTILLATES, ALIPHATIC	0.3088	13	481.40	A
	PETROLEUM NAPHTHENIC OILS	3.6029	13	481.40	A
	PETROLEUM OIL, PARAFFIN BASED	1,611.9510	45	4,084.39	A
	PHOSPHINE	13.2200		301,594.00	C
		0.2400		20.00	T
	TOTAL POUNDS OF THIS CHEMICAL 13.4600				
	PHOSPHORIC ACID	405.4121	173	12,895.67	A
	POLYACRYLAMIDE, POLYETHYLENE GLYCOL MIXTURE	118.5180	315	22,578.20	A
	POLYACRYLAMIDE POLYMER	222.5909	418	32,401.00	A
	POLYACRYLIC POLYMER	9.2261	34	4,137.40	A
	POLYALKENE OXIDE MODIFIED HEPTAMETHYL TRISILOXANE	81.1943	109	7,637.10	A
	POLYBUTENES	189.3319	62	3,922.76	A
	POLYETHER MODIFIED POLYSILOXANE	0.9128	1	35.00	A
	POLYETHYLENE GLYCOL	342.0788	84	5,621.07	A
	POLYETHYLENE GLYCOL DIACETATE	0.3299	1	21.10	A
	POLYETHYLENE GLYCOL MONO(3-(TETRAMETHYL-1-(TRIMETHYLSILOXY)DISILOXANYL)PROPYL)ETHER	0.4662	1	40.00	A
	POLYETHYLENE GLYCOL OLEATE	8.0488	3	220.00	A
	POLY-I-PARA-MENTHENE	1,110.9563	34	2,445.50	A
	POLYOXYETHYLENE DIOLEATE	0.1428	2	40.00	A

Commodity Chemical	Pounds Applied	Agricultural Applications	Amount Treated	Unit Type
WHEAT				
POLYOXYETHYLENE POLYOXYPROPYLENE	53.4980	11	646.00	A
POLYOXYETHYLENE SORBITOL, MIXED ETHER ESTER	1,921.3955	21	1,574.60	A
POLYOXYETHYLENE SORBITAN MIXED FATTY ACID ESTERS	53.6880	9	1,497.00	A
POLYOXYETHYLENE SORBITAN MONOOLEATE	18.9253	15	1,012.79	A
POLYOXYETHYLENE SORBITAN TRIOLEATE	124.7463	17	1,044.79	A
POLYSACCHARIDE POLYMER	19.2291	312	22,512.53	A
POLYSILOXANE	81.8409	45	3,348.20	A
POTASSIUM HYDROXIDE	0.0889	1	35.00	A
POTASSIUM NITRATE	0.8442	1	35.00	A
PROPICONAZOLE	50.8177	8	491.90	A
PROPIONIC ACID	101.5671	13	2,690.00	A
PROPYLENE GLYCOL	87.7621	73	4,383.00	A
PROPYLENE GLYCOL, METHYL ETHER	4.2923	8	428.00	A
PYRACLOSTROBIN	486.2056	65	3,978.55	A
SILICONE DEFOAMER	0.0164	2	195.50	A
SODIUM DIISOOCTYLSULFOSUCCINATE	1.2852	3	350.00	A
SODIUM DIOCTYLSULFOSUCCINATE	13.5427	24	1,376.50	A
SODIUM XYLENE SULFONATE	0.1930	2	195.50	A
SORBITAN FATTY ACID ESTERS	11.7443	9	1,497.00	A
TALL OIL	130.0229	79	5,122.57	A
TALL OIL FATTY ACIDS	335.4602	71	4,824.10	A
TEBUCONAZOLE	1.9242		71.00	T
ALPHA-[PARA-(1,1,3,3-TETRAMETHYLBUTYL)PHENYL]-OMEGA-HYDROXYPOLY(OXYETHYLENE)	12.1565	6	445.50	A
TETRAPOTASSIUM PYROPHOSPHATE	0.0965	2	195.50	A
THIRAM	64.1410		71.00	T
TRALKOXYDIM	159.8001	8	613.80	A
TRIETHANOLAMINE	0.2460	2	195.50	A
TRIFLOXYSTROBIN	9.8941	1	128.00	A
TRIFLURALIN	287.3321	8	442.00	A
ALPHA-2,6,8-TRIMETHYL-4-NONYLOXY-OMEGA-HYDROXYPOLY(OXYETHYLENE)	0.8692	1	40.00	A
TRISODIUM PHOSPHATE	13.2254	34	2,089.50	A
ALPHA-UNDECYL-OMEGA-HYDROXYPOLY(OXYETHYLENE)	229.2329	13	936.00	A
VEGETABLE OIL	578.9012	5	646.60	A
VINYL POLYMER	173.9448	307	19,871.89	A
ZINC SULFATE	1.0346	5	205.00	A
Site Total	268,446.0985	9,170		
WHEAT (FORAGE - FODDER)				
ACRYLAMIDE/SODIUM ACRYLATE COPOLYMER	31.5283	36	2,342.61	A
ALCOHOLS, C4-C12, NORMAL	0.2112	1	56.00	A
ALPHA-ALKYLARYL-OMEGA-HYDROXYPOLY(OXYETHYLENE)	3,480.0078	417	21,083.26	A
ALPHA-ALKYL (C9-C11)-OMEGA-HYDROXYPOLY(OXYETHYLENE)	25.2042	7	626.00	A
ALPHA-ALKYL (C9-C16)-OMEGA-HYDROXYPOLY(OXYETHYLENE)	1.3495	1	22.00	A
ALPHA-ALKYL (C12-C14)-OMEGA-HYDROXYPOLY(OXYETHYLENE)	76.7360	31	1,495.50	A
ALKYL (C9-C11) OLIGOMERIC D-GLUCOPYRANOSIDE	0.3852	1	15.00	A
ALKYL (C8,C10) POLYGLYCOSIDE	360.4337	52	2,360.00	A
ALUMINUM PHOSPHIDE	0.7838		16,200.00	C
AMMONIUM NITRATE	41.6943	43	2,008.00	A
AMMONIUM SULFATE	829.4597	116	5,683.06	A
AZOXYSTROBIN	23.4332	4	144.20	A
BENZOIC ACID	18.6979	50	2,887.60	A
N,N-BIS-(2-OMEGA-HYDROXYPOLY(OXYETHYLENE)ETHYL) ALKYLAMINE, ALKYL DERIVED FROM TALLOW FATTY ACIDS	50.4489	19	1,227.70	A
BROMOXYNIL HEPTANOATE	3,514.5982	260	12,589.70	A
BROMOXYNIL OCTANOATE	3,716.7192	269	12,983.70	A
BUTYL ALCOHOL	33.0756	41	2,416.20	A
CALCIUM CHLORIDE	0.4618	1	22.00	A
CARFENTRAZONE-ETHYL	1,236.3910	1,502	80,740.15	A
CHLORPYRIFOS	1,086.4398	37	2,216.20	A
CHLORSULFURON	0.1608	3	11.00	A
CITRIC ACID	158.8847	99	4,869.06	A
COCONUT DIETHANOLAMIDE	0.3898	1	40.00	A
COTTONSEED OIL	18.7037	1	56.00	A
BETA-CYFLUTHRIN	0.5457	1	27.00	A

Commodity Chemical	Pounds Applied	Agricultural Applications	Amount Treated	Unit Type
WHEAT (FORAGE - FODDER)				
(S)-CYPERMETHRIN	3.3711	1	73.00	A
2,4-D	82.6985	8	424.00	A
2,4-D, DIMETHYLAMINE SALT	8,509.7882	242	11,613.57	A
2,4-D, 2-ETHYLHEXYL ESTER	203.0267	9	262.00	A
DERIVATED NATURAL POLYMERS	8.0576	112	5,675.90	A
DICAMBA, DIMETHYLAMINE SALT	3,834.7175	478	29,031.73	A
DICAMBA, DIMETHYLAMINE SALT, OTHER RELATED	11.0781	4	292.80	A
DIETHYLENE GLYCOL	82.5545	86	4,396.50	A
DIGLYCOLAMINE SALT OF 3,6-DICHLORO-O-ANISIC ACID	3,299.6593	375	20,929.11	A
DIMETHYL ALKYL TERTIARY AMINES	20.3617	50	2,887.60	A
DIMETHYLPOLYSILOXANE	121.2963	436	22,681.22	A
ALPHA-(ORTHO,PARA-DINONYLPHENYL)-OMEGA-HYDROXYPOLYOXY(ETHYLENE) PHOSPHATE	0.8996	1	22.00	A
DODECYLBENZENE SULFONIC ACID	1.6893	1	40.00	A
EDTA, TETRASODIUM SALT	0.1040	1	40.00	A
EMULSIFIABLE METHYLATED VEGETABLE OIL	585.3050	23	1,139.00	A
ETHYLENE GLYCOL	243.6812	35	1,643.50	A
FATTY ACIDS, METHYL ESTERS	168.1908	18	1,205.70	A
FATTY ACIDS, MIXED	97.4389	161	9,545.51	A
FATTY ACIDS DERIVED FROM TALLOW	30.6950	31	1,495.50	A
FENOXAPROP-P-ETHYL	396.3760	81	4,808.85	A
GLYPHOSATE	19.8395	1	5.00	A
GLYPHOSATE, ISOPROPYLAMINE SALT	845.4564	19	1,091.30	A
GLYPHOSATE, POTASSIUM SALT	3,420.8967	57	3,015.40	A
HYDROTREATED PARAFFINIC SOLVENT	42.9353	2	60.00	A
2-(3-HYDROXYPROPYL)-HEPTA-METHYL TRISILOXANE, ETHOXYLATED, ACETATE	7.7660	13	760.80	A
IMAZETHAPYR, AMMONIUM SALT	11.7668	3	133.00	A
ISOPROPYL ALCOHOL	633.2254	939	48,684.89	A
ISOPROPYLAMINE DODECYLBENZENE SULFONATE	0.0374	1	13.00	A
KEROSENE	36.2073	50	2,887.60	A
LAMBDA-CYHALOTHRIN	11.1783	7	374.00	A
LECITHIN	38.1374	13	562.00	A
MALATHION	1,940.9622	33	1,833.33	A
MCPA, DIMETHYLAMINE SALT	48,082.0976	1,430	81,673.94	A
MESOSULFURON-METHYL	137.8477	174	10,456.90	A
METHYLATED SOYBEAN OIL	851.8767	59	3,558.60	A
MINERAL OIL	51.7798	8	286.00	A
MINERAL OIL, PETROLEUM DISTILLATES, SOLVENT REFINED LIGHT	52.6200	2	145.00	A
MOLASSES	0.9937	1	48.00	A
4-NONYLPHENOL, FORMALDEHYDE RESIN, PROPOXYLATED	173.6714	146	9,322.71	A
ALPHA-(PARA-NONYLPHENYL)-OMEGA-HYDROXYPOLY (OXYETHYLENE)	3,057.0272	813	44,995.52	A
ALPHA-(PARA-NONYLPHENYL)-OMEGA-HYDROXYPOLY (OXYETHYLENE), BRANCHED	11.2689	3	185.00	A
ALPHA-(PARA-NONYLPHENYL)-OMEGA-HYDROXYPOLY (OXYETHYLENE), PHOSPHATE ESTER	73.8625	3	465.00	A
ALPHA-(PARA-NONYLPHENYL)-OMEGA-HYDROXYPOLY (OXYETHYLENE) SULFATE, AMMONIUM SALT	0.1180	1	161.00	A
OCTANOL	11.0502	2	145.00	A
ALPHA-OCTYLPHENYL-OMEGA-HYDROXYPOLY(OXYETHYLENE)	485.3366	38	1,554.00	A
OLEIC ACID	10.1305	14	1,090.89	A
OLEIC ACID, METHYL ESTER	43.0060	15	780.80	A
OLEYL ALCOHOL	15.2598	2	145.00	A
ALPHA-OLEYL-OMEGA-HYDROXYPOLY(OXYETHYLENE)	16.3122	2	145.00	A
ORGANO/MODIFIED POLYSILOXANE	0.0102	1	15.00	A
OXYFLUORFEN	8.3593	12	24.00	A
PARAQUAT DICHLORIDE	124.5867	2	93.00	A
PENDIMETHALIN	50.0305	1	50.00	A
PETROLEUM DISTILLATES	22.1405	4	149.40	A
PETROLEUM DISTILLATES, ALIPHATIC	44.4566	38	2,414.81	A
PETROLEUM NAPHTHENIC OILS	22.0698	36	2,342.61	A
PETROLEUM OIL, PARAFFIN BASED	42.5929	9	561.50	A
PHOSPHORIC ACID	140.9101	85	4,459.69	A
POLYACRYLAMIDE, POLYETHYLENE GLYCOL MIXTURE	119.8614	183	9,434.12	A
POLYACRYLAMIDE POLYMER	125.3987	325	18,761.49	A
POLYACRYLIC POLYMER	1.6433	11	725.40	A

Commodity Chemical	Pounds Applied	Agricultural Applications	Amount Treated	Unit Type
WHEAT (FORAGE - FODDER)				
POLYALKENE OXIDE MODIFIED HEPTAMETHYL TRISILOXANE	5.5200	7	481.00	A
POLYALKYLENEOXIDE MODIFIED POLYDIMETHYL-SILOXANE	143.5654	23	1,139.00	A
POLYBUTENES	30.0341	18	1,205.70	A
POLYETHYLENE GLYCOL	618.4068	272	14,289.52	A
POLYOXYETHYLENE SORBITOL, MIXED ETHER ESTER	58.6817	7	387.50	A
POLYOXYETHYLENE SORBITAN MIXED FATTY ACID ESTERS	3.7770	1	161.00	A
POLYOXYETHYLENE SORBITAN MONOOLEATE	0.1495	1	13.00	A
POLYOXYETHYLENE SORBITAN TRIOLEATE	0.9841	1	13.00	A
POLYSACCHARIDE POLYMER	1.7919	37	2,348.35	A
POLYSILOXANE	92.6695	114	5,745.90	A
POTASSIUM HYDROXIDE	4.7632	32	1,620.00	A
POTASSIUM NITRATE	4.5407	30	1,550.00	A
PROPIONIC ACID	37.6059	13	562.00	A
PROPYLENE GLYCOL	66.0635	71	4,139.54	A
PROPYLENE GLYCOL, METHYL ETHER	0.6196	2	88.00	A
PYRACLOSTROBIN	82.8479	9	577.50	A
PYRAFLUFEN-ETHYL	0.1041	1	60.00	A
SILICONE DEFOAMER	0.0442	1	40.00	A
SODIUM DIOCTYLSULFOSUCCINATE	7.7064	5	423.54	A
SODIUM XYLENE SULFONATE	0.5198	1	40.00	A
SORBITAN FATTY ACID ESTERS	0.8262	1	161.00	A
STRYCHNINE	0.2520	1	7.00	A
SYNTHETIC VEGETABLE GUMS	0.6636	1	48.00	A
TALL OIL	39.0408	143	8,595.15	A
TALL OIL FATTY ACIDS	110.4479	77	4,044.00	A
ALPHA-[PARA-(1,1,3,3-TETRAMETHYLBUTYL)PHENYL]-OMEGA-HYDROXYPOLY(OXYETHYLENE)	74.2195	8	619.35	A
ALPHA-[PARA-(1,1,3,3,-TETRAMETHYLBUTYL)PHENYL]-OMEGA-HYDROXYPOLY(OXYETHYLENE) PHOSPHATE ESTER	1.7512	2	24.00	A
TETRAPOTASSIUM PYROPHOSPHATE	0.2599	1	40.00	A
TRALKOXYDIM	35.2999	2	145.00	A
TRIETHANOLAMINE	0.6627	1	40.00	A
TRISODIUM PHOSPHATE	0.1518	2	40.00	A
ALPHA-UNDECYL-OMEGA-HYDROXYPOLY(OXYETHYLENE)	100.2670	27	858.50	A
UREA	2.7439	1	15.00	A
VINYL POLYMER	42.2795	138	7,774.46	A
Site Total	94,761.7220	7,129		
YAM				
METHYL BROMIDE	54.7500		5.00	U
SPINOSAD	0.2448	1	3.00	A
Site Total	54.9948	1		
Statewide Total	172,163,464.5506	2,196,316		