Summary of
Pesticide Use Report Data
2009
Indexed by Commodity

California Department of Pesticide Regulation
P.O. Box 4015
Sacramento, CA 95812-4015

California Environmental Protection Agency
Department of Pesticide Regulation

Arnold Schwarzenegger, Governor

Linda S. Adams, Secretary
California Environmental Protection Agency

Mary-Ann Warmerdam, Director
Department of Pesticide Regulation

December 2010

Any portion of this report may be reproduced for any but profit-making purposes.
For information on obtaining electronic data files, see Page iii.
This report is also available on DPR's Web site <www.cdpr.ca.gov>.
If you have questions concerning this report, call 916-445-3887.

Contents

How to Access the Summary of Pesticide Use Report Data **ii**

1 Introduction **1**
Development and Implementation of the Pesticide Use Reporting System 1
Types of Pesticide Applications Reported 1
How Pesticide Data Are Used 2
Risk Assessment 3
Worker Health and Safety 3
Public Health 3
Endangered Species 4
Water Quality 4
Air Quality 4
Pest Management 5
Processor and Retailer Requirements 5

2 Comments and Clarifications of Data **6**
Terminology 6
Commodity Codes 6
Unregistered Use 7
Adjuvants 7
Zero Pounds Applied 8
Acres Treated 8
Number of Applications 8
Errors 9

3 Data Summary **9**
Pesticide Use in California 9
Pesticide Sales in California 13

4 Trends in Use in Certain Pesticide Categories **14**

5 Trends In Pesticide Use In Certain Commodities **64**

6 Summary of Pesticide Use Report Data 2009 Indexed by Commodity **108**

How to Access the Summary of Pesticide Use Report Data

The *Summary of Pesticide Use Report Data* indexed by chemical or commodity reports for years 1989-2009 can be found on DPR's Web site at <www.cdpr.ca.gov>. The *Summary of Pesticide Use Report Data* is available in two formats. One report is indexed by chemical and lists the amount of each pesticide used, the commodity on which it was used, the number of agricultural applications, and the acres/units treated. The second report is indexed by commodity and lists the chemicals used, the number of agricultural applications, amount of pesticides used, and the acres/units treated.

The *Annual Pesticide Use Report Data* (the complete database of reported pesticide applications for 1990-2009) are available on CD. The files are in text (comma-delimited) format.

The complete Pesticide Use Report database (Zip files by year, 1974 to current year) may be downloaded from DPR's FTP site at <ftp://pestreg.cdpr.ca.gov/pub/outgoing/pur_archives/>.

Questions regarding the *Summary of Pesticide Use Report Data* should be directed to the Department of Pesticide Regulation, Pest Management and Licensing Branch, P.O. Box 4015, Sacramento, California 95812-4015, telephone (916) 445-3887, or you may request copies of the data by contacting <mvotaw@cdpr.ca.gov>.

1 Introduction

Development and Implementation of the Pesticide Use Reporting System

The *2009 Summary of Pesticide Use Report Data* includes agricultural applications and other selected uses reported in California. The report represents a summary of the data gathered under full use reporting. The Department of Pesticide Regulation (DPR) uses the data to help estimate dietary risk and to ensure compliance with clean air laws, as well as ground water protection regulations. Site-specific use report data, combined with geographic data on endangered species habitats, also help county agricultural commissioners resolve potential pesticide use conflicts. Detailed pesticide use report (PUR) data may be obtained from DPR for in-depth, analytical purposes.

Under full use reporting, which began in 1990, California became the first state to require reporting of all agricultural pesticide use, including amounts applied and types of crops or places (e.g., structures, roadsides) treated. Commercial applications—including structural fumigation, pest control, and turf applications—must also be reported. Pesticide use reporting is explained in more detail below.

Types of Pesticide Applications Reported

Partial reporting of agricultural pesticide use has been in place in California since at least the 1950s. Beginning in 1970, anyone who used restricted materials was required to file a pesticide use report with the county agricultural commissioner. The criteria established to designate a pesticide as a restricted material include potential hazard to:

- Public health.
- Farmworkers.
- Domestic animals.
- Honeybees.
- The environment.
- Wildlife.
- Other crops.

With certain exceptions, restricted materials may be possessed or used only by, or under the supervision of, licensed or certified persons, and only in accordance with an annual permit issued by a county agricultural commissioner.

In addition, the State required commercial pest control operators[1] to report all pesticides used, whether restricted or nonrestricted. These reports included information about the pesticide applied, when and where the application was made, and the crop involved if the application was in agriculture. The reports were entered into a computerized database and summarized by chemical and crop in annual reports.

With implementation of full use reporting in 1990, the following pesticide uses are required to be reported to the commissioner who, in turn, reports the data to DPR:

- For the production of any agricultural commodity, except livestock.
- For the treatment of postharvest agricultural commodities.
- For landscape maintenance in parks, golf courses, and cemeteries.
- For roadside and railroad rights-of-way.
- For poultry and fish production.
- Any application of a restricted material.
- Any application of a pesticide with the potential to pollute ground water [listed in section 6800(b) of the Title 3 California Code of Regulations, Division 6, Chapter 4, Subchapter 1, Article 1] when used outdoors in industrial and institutional settings.
- Any application by a licensed pest control operator.

The primary exceptions to the use reporting requirements are home and garden use and most industrial and institutional uses.

How Pesticide Data Are Used

DPR undertook the expansion of use reporting primarily in response to concerns of many individuals and groups, including government officials, scientists, farmers, legislators, and public interest groups.

[1]Pest control operators include those in the business of applying pesticides, such as agricultural applicators, structural fumigators, and professional gardeners.

The following are examples of how pesticide use reporting data are used in risk assessment; the protection of workers, public health, endangered species, and water and air quality; pest management assessments; and processor and retailer requirements.

Risk Assessment

Without information on actual pesticide use, regulatory agencies conducting risk assessment assume all planted crop acreage is treated with many pesticides, even though most crops are treated with just a few chemicals. If the assumptions used by regulatory agencies are incorrect, regulators could make judgments on pesticide risks that are too cautious by several orders of magnitude, reducing the credibility of risk management decisions. The use report data, on the other hand, provides actual use data so DPR can better assess risk and make more realistic risk management decisions.

After the passage of the federal Food Quality Protection Act (FQPA) in 1996, complete pesticide use data became even more important to commodity groups in California and to the U.S. Environmental Protection Agency (U.S. EPA). FQPA contained a new food safety standard against which all pesticide tolerances must be measured. The increased interest in the state's pesticide use data, especially for calculating percent crop treated, came at a time when DPR was increasing the efficiency with which it produced its annual report. DPR was able to provide up-to-date use data and summaries to commodity groups, University of California specialists, U.S. EPA programs, and other interested parties as they developed the necessary information for the reassessment of existing tolerances.

Worker Health and Safety

Under the pesticide regulations [section 6619 of the Title 3 California Code of Regulations, Division 6, Chapter 3, Subchapter 2, Article 1], pest control operators must give farmers a written notice after every pesticide application that includes the pesticide applied, the location of the application, the date and time the application was completed, and the reentry and preharvest intervals.[2] This notice gives the farmer accurate information to help keep workers from entering fields prematurely, and also lets the farmer know the earliest date a commodity can be harvested.

DPR's Worker Health and Safety Branch also uses the data for worker exposure assessment as part of developing an overall risk characterization document. Use data helps scientists estimate typical applications and how often pesticides are used.

Public Health

The expanded reporting system provides DPR, the State Department of Public Health, and the Office of Environmental Health Hazard Assessment with more complete pesticide use data for

[2] A reentry interval is the time from which a pesticide applicatin is made and when workers may enter a field. A preharvest interval is the time between an application and when a commodity can be harvested.

evaluating possible human illness clusters in epidemiological studies.

Endangered Species

DPR works with the county agricultural commissioners to combine site-specific use report data with geographic information system-based data on locations of endangered species. The resulting database helps commissioners resolve potential conflicts over pesticide use where endangered species may occur. DPR and the commissioners can also examine patterns of pesticide use near habitats to determine the potential impact of proposed use limitations. With location-specific data on pesticide use, restrictions on use can be better designed to protect endangered species while still allowing necessary pest control.

Water Quality

Since 1983, DPR has had a program to work with the rice growing industry and the Central Valley Regional Water Quality Control Board to reduce contamination of surface water by rice pesticides. Using PUR data to help in pinpointing specific agricultural practices, more precise alternative use recommendations can be made to assure protection of surface water.

The Pesticide Contamination Prevention Act requires site-specific records to help track pesticide use in areas known to be susceptible to ground water contamination. Determinations can also be made from the records on whether a contaminated well is physically associated with agricultural practices. These records also provide data to help researchers determine why certain soil types are more prone to ground water contamination.

DPR placed certain pesticide products containing pyrethroids into reevaluation on August 31, 2006. The reevaluation is based on recent studies revealing the widespread presence of synthetic pyrethroid residues in the sediment of California waterways at levels toxic to an aquatic crustacean. Use report data are used to refine water quality monitoring strategies and to help focus mitigation efforts, such as those proposed in DPR's surface water regulatory concepts, on specific active ingredients or commodities or in particular watersheds.

Air Quality

Many pesticide products contain volatile organic compounds (VOCs) that contribute to the formation of smog. DPR worked with the state Air Resources Board to put together a State Implementation Plan under the federal Clean Air Act to reduce emissions of all sources of VOCs, including pesticides, in nonattainment areas of the state. DPR's contribution to the plan included accurate data on the amount of VOCs contained in pesticides and the ability to inventory the use of those pesticides through pesticide use reporting.

Beginning in January 2008, regulations went into effect to reduce emissions of VOCs from fumigant pesticides. To help DPR keep track of these smog-producing emissions, PURs are used to monitor fumigant use and methods of fumigant application. This information is then used to compare with targeted emission reduction goals designed to improve air quality.

Pest Management

The Department uses the PUR database to understand patterns and changes in pest management practices. This information can be used to determine possible alternatives to pesticides that are subject to regulatory actions and to help determine possible impacts of different regulatory actions on pest management.

The PUR is used to help meet the needs of FQPA, which requires pesticide use information for determining the appropriateness of pesticide residue tolerances. As part of this process many commodity groups have created crop profiles, which include information on the pest management practices and available options, both chemical and nonchemical. Pesticide use data is critical to developing these lists of practices and options.

The PUR data have been used to support and assess grant projects for the Alliance grant program conducted by DPR to develop, demonstrate, and implement reduced-risk pest management strategies from 1995 to 2003. The PUR data have been used in several other projects that build on work conducted in the almond and stonefruit industries. In these and other projects, the PUR data are used to address regional pesticide use patterns and environmental problems such as water and air quality. The data are also used to better understand current changes in pesticide use.

DPR has published general analyses of statewide pesticide use patterns and trends. The first analysis covered the years 1991 to 1995, and the second more detailed analysis covered 1991 to 1996. These analyses identified high-use pesticides, the crops to which those pesticides were applied, trends in use, and the pesticides most responsible for changes in use. In addition, since 1997, the annual Summary of Pesticide Use Report Data include summary trends of pesticides in several different categories such as carcinogens, reproductive toxins, and ground water contaminants.

Processor and Retailer Requirements

Food processors, produce packers, and retailers often require farmers to submit a complete history of pesticide use on crops. DPR's use report form often satisfies this requirement.

2 Comments and Clarifications of Data

The following comments and points should be taken into consideration when analyzing data contained in this report.

Terminology

Number of agricultural applications - Number of applications of pesticide products made to production agriculture. More detailed information is given below under "Number of Applications."

Pounds applied - Number of pounds of an active ingredient.

Unit type - The amount listed in this column is one of the following:

A = Acreage
C = Cubic feet (of commodity treated)
K = Thousand cubic feet (of commodity treated)
P = Pounds (of commodity treated)
S = Square feet
T = Tons (of commodity treated)
U = Miscellaneous units (e.g., number of tractors, trees, tree holes, bins, etc.)

Commodity Codes

DPR's pesticide product label database is used to cross-check data entries to determine if the product reported is registered for use on the reported commodity. The DPR label database uses a crop coding system based on crop names used by the U.S. EPA to prepare official label language. However, this system caused some problems until DPR modified it in the early 1990s to account for U.S. EPA's grouping of certain crops under generic names. Problems occurred when the label language in the database called a crop by one name, and the use report used another. For example, a grower may have reported a pesticide use on "almonds," but the actual label on the pesticide product—coded into the database—stated the pesticide was to be used on "nuts." DPR modified the database to eliminate records being rejected as "errors" because the specific commodity listed on the use report is not on the label. A qualifier code is appended to the commodity code in the label database to designate a commodity not specifically listed on the label as a correct use. A qualifier code would be attached to the "almond" code when nuts are only listed on the label. This system greatly reduces the number of rejections.

Plants and commodities grown in greenhouse and nursery operations represented a challenge in use reporting because of their diversity. Six commodity groupings were suggested by industry in

1990 and incorporate terminology that are generally known and accepted. The six use reporting categories are: greenhouse-grown cut flowers or greens; outdoor-grown cut flowers or greens; greenhouse-grown plants in containers; outdoor-grown plants in container/field-grown plants; greenhouse-grown transplants/propagative material; and outdoor-grown transplants/propagative material.

Tomatoes and grapes were also separated into two categories because of public and processor interest in differentiating pesticide use. Tomatoes are assigned two codes to differentiate between fresh market and processing categories. One code was assigned to table grapes, which includes grapes grown for fresh market, raisins, canning, or juicing. A second code was assigned to wine grapes.

Unregistered Use

The report contains entries that reflect the use of a pesticide on a commodity for which the pesticide is not currently registered. This sometimes occurs because the original use report was in error, that is, either the pesticide or the commodity was inaccurately reported. DPR's computer program checks that the commodity is listed on the label, but nonetheless such errors appear in the PUR, possibly because of errors in the label database. Also, the validation program does not check whether the pesticide product was registered at the time of application. For example, parathion (ethyl parathion) is shown reported on crops after most uses were suspended in 1992. (These records are researched and corrected as time and resources allow.) DPR continues to implement methods that identify and reduce these types of reporting errors in future reports. Other instances may occur because by law, growers are sometimes allowed to use stock they have on hand of a pesticide product that has been withdrawn from the market by the manufacturer or suspended or canceled by regulatory authorities.

Other reporting "errors" may occur when a pesticide is applied directly to a site to control a particular pest, but is not applied directly to the crop in the field. A grower may use an herbicide to treat weeds on the edge of a field, a fumigant on bare soil prior to planting, or a rodenticide to treat rodent burrows. For example, reporting the use of the herbicide glyphosate on tomatoes—when it was actually applied to bare soil prior to planting the tomatoes—could be perceived to be an error. Although technically incorrect, recording the data as if the application were made directly to the commodity provides valuable crop usage information for DPR's regulatory program.

Adjuvants

Data on spray adjuvants (including emulsifiers, wetting agents, foam suppressants, and other efficacy enhancers), not reported prior to full use reporting, are now included. Examples of these types of chemicals include the "alkyls" and some petroleum distillates. (Adjuvants are exempt from federal registration requirements, but must be registered as pesticides in California.)

Zero Pounds Applied

There are a few entries in this report in which the total pounds applied for certain active ingredients are displayed as zero. This is because the chemical (active ingredient) made up a very small percentage of the formulated product that was used. When these products are applied in extremely low quantities, the resulting value of the active ingredient is too low to register an amount.

Acres Treated

The summary information in this annual report cannot be used to determine the total number of acres of a crop. However, it can be used to determine the cumulative acres treated. The problem is that the same field can be treated more than once in a year with the same active ingredient. A similar problem occurs when the product used contains more than one active ingredient. (In any pesticide product, the active ingredient is the component that kills, or otherwise controls, target pests. A pesticide product is made up of one or more active ingredients, as well as one or more inert ingredients.) For example, if a 20-acre field is treated with a product that contains three different pesticide active ingredients, a use report is filed by the farmer correctly recording the application of a single pesticide product to 20 acres. However, in the summary tables, the three different active ingredients will each have recorded 20 acres treated. Adding these values results in a total of 60 acres as being treated instead of the 20 acres actually treated.

Number of Applications

The values for number of applications include only production agricultural applications. Applicators are required to submit one of two basic types of use reports, a production agricultural report or a monthly summary report. The production agricultural report must include information for each application. The monthly summary report, for all uses other than production agriculture, includes only monthly totals for all applications of pesticide product, site or commodity, and applicator. The total number of applications in the monthly summary reports is not consistently given so they are no longer included in the totals. In the annual PUR reports before 1997, each monthly summary record was counted as one application.

In the annual summary report by commodity, the total number of applications given for each commodity may not equal the sum of all applications of each active ingredient on that commodity. As explained above, some pesticide products contain more than one active ingredient. If the number of applications were summed for each active ingredient in such a product, the total number of applications would be more than one, even though only one application of the product was made.

Errors

In any database with millions of records there will almost certainly be errors. Most of the values in the PUR are checked for errors and, where possible, corrections are made. However, some errors will remain. If a value is completely unknown the value will either be left blank for numeric fields or replaced with a "?" or "UNKNOWN" in character fields.

If a reported rate of use (pounds of pesticide per area treated) was so large it was probably in error, the rate was replaced with an estimated rate equal to the median rate of all applications of the pesticide product on the same crop or other site treated. Since the error could have been in the pounds reported or the area or unit treated, the value that was most unusual was the one replaced with an estimate. In some cases, a reasonable estimate could not be made, for example, if there were no or few other reported applications of the product on the site. In these cases, the pounds value was set equal to 0.

Pesticide rates were considered outliers if (1) they were higher than 200 pounds of active ingredient per acre (or greater than 1,000 pounds per acre for fumigants); (2) they were 50 times larger than the median rate for all uses with the same pesticide product, crop treated, unit treated, and record type (that is, production agricultural or all other uses); or (3) they were higher than a value determined by a neural network procedure that approximates what a group of 12 scientists believed were obvious outliers. Although these criteria identified as outliers less than one percent of the rate values in the PUR, some rates were so large that if included in the sums, they would have significantly affected total pounds applied of some pesticides.

3 Data Summary

This report is a summary of data submitted to DPR. Total pounds may change slightly due to ongoing error correction. The revised numbers, when available, will more accurately reflect the total pounds applied.

Pesticide Use in California

In 2009, there were 155,869,703 pounds of pesticide active ingredients reported used in California. Annual use has varied from year to year since full use reporting was implemented in 1990. For example, reported pesticide use was 180 million pounds in 2004, 188 million pounds in 2006, and 164 million pounds in 2008.

Such variances are and will continue to be a normal occurrence. These fluctuations can be attributed to a variety of factors, including changes in planted acreage, crop plantings, pest pressures, and weather conditions. For example, extremely heavy rains result in excessive weeds,

thus more pesticides may be used; drought conditions may result in fewer planted acres, thus less pesticide may be used.

In addition, it should be noted that the pounds of pesticides used and the number of applications are not necessarily accurate indicators of the extent of pesticide use or, conversely, the extent of use of reduced-risk pest management methods. For example, farmers may make a number of small-scale "spot" applications targeted at problem areas rather than one treatment of a large area. They may replace a more toxic pesticide used at one pound per acre with a less hazardous compound that must be applied at several pounds per acre. Either of these scenarios could increase the number of applications or amount of pounds used, respectively, without indicating an increased reliance on pesticides.

As in previous years, the greatest pesticide use occurred in California's San Joaquin Valley (Table 1). The four counties in this region with the highest use were Fresno, Kern, Tulare, and San Joaquin.

Table 2 breaks down the pounds of pesticide use by general use categories: production agriculture, post-harvest commodity fumigation, structural pest control, landscape maintenance, and all others.

Table 1: *Total pounds of pesticide active ingredients reported in each county and rank during 2008 and 2009.*

	2008 Pesticide Use		2009 Pesticide Use	
County	Pounds Applied	Rank	Pounds Applied	Rank
Alameda	320,625	38	207,729	41
Alpine	472	57	362	57
Amador	82,796	45	66,657	44
Butte	2,484,720	16	1,110,027	26
Calaveras	33,464	50	27,195	47
Colusa	2,076,109	22	2,412,116	15
Contra Costa	456,741	35	414,036	35
Del Norte	321,645	37	4,418	55
El Dorado	100,283	44	108,061	42
Fresno	27,623,919	1	27,818,431	1
Glenn	2,107,543	21	2,118,108	20
Humboldt	61,943	47	28,567	46
Imperial	4,483,349	11	3,647,306	12
Inyo	5,864	54	1,953	56
Kern	25,548,011	2	21,997,444	2
Kings	6,289,848	9	6,760,228	7
Lake	602,776	34	367,113	36
Lassen	125,739	43	86,872	43

Table 1: (continued) *Total pounds of pesticide active ingredients reported in each county and rank during 2008 and 2009.*

	2008 Pesticide Use		2009 Pesticide Use	
County	Pounds Applied	Rank	Pounds Applied	Rank
Los Angeles	2,743,118	14	2,237,426	17
Madera	7,591,131	5	7,686,613	6
Marin	68,953	46	63,136	45
Mariposa	5,795	55	9,791	51
Mendocino	953,465	29	659,765	33
Merced	6,934,022	6	5,977,369	8
Modoc	391,062	36	452,166	34
Mono	3,669	56	4,806	54
Monterey	7,910,578	4	7,788,043	5
Napa	1,150,084	25	1,542,060	22
Nevada	35,306	49	14,947	50
Orange	1,049,479	27	1,230,905	25
Placer	240,818	41	282,905	38
Plumas	59,385	48	24,801	48
Riverside	2,299,331	20	1,252,033	24
Sacramento	3,412,900	13	3,128,156	13
San Benito	698,989	33	802,395	31
San Bernardino	273,897	40	319,684	37
San Diego	868,881	30	1,016,771	28
San Francisco	10,514	53	5,701	53
San Joaquin	6,777,463	7	8,457,681	4
San Luis Obispo	2,399,510	18	2,229,886	18
San Mateo	306,803	39	242,193	40
Santa Barbara	4,291,189	12	3,732,766	11
Santa Clara	1,173,874	24	679,712	32
Santa Cruz	1,654,999	23	1,585,802	21
Shasta	206,999	42	268,154	39
Sierra	156	58		58
Siskiyou	1,074,450	26	1,484,802	23
Solano	829,706	31	891,192	30
Sonoma	2,418,268	17	2,149,897	19
Stanislaus	5,706,370	10	5,623,249	10
Sutter	2,636,539	15	2,611,046	14
Tehama	998,654	28	900,355	29
Trinity	13,186	52	7,329	52
Tulare	14,347,950	3	14,074,817	3
Tuolumne	19,407	51	24,641	49

Table 1: (continued) *Total pounds of pesticide active ingredients reported in each county and rank during 2008 and 2009.*

	2008 Pesticide Use		2009 Pesticide Use	
County	Pounds Applied	Rank	Pounds Applied	Rank
Ventura	6,451,549	8	5,782,073	9
Yolo	2,306,027	19	2,390,152	16
Yuba	798,625	32	1,057,863	27
Total	163,838,996		155,869,703	

Table 2: *Pounds of pesticide active ingredients, 1998 – 2009, by general use categories.*

Year	Production Agriculture	Post Harvest Fumigation	Structural Pest Control	Landscape Maintenance	All Others	Total Pounds
1998	200,945,106	1,707,519	5,930,341	1,396,263	6,832,147	216,811,375
1999	186,572,405	2,021,914	5,673,520	1,398,396	7,871,938	203,538,174
2000	173,304,700	2,127,380	5,186,945	1,403,069	6,780,506	188,802,599
2001	139,371,107	1,436,475	4,922,132	1,282,295	6,264,514	153,276,522
2002	154,703,926	1,804,328	5,468,749	1,440,444	6,688,363	170,105,810
2003	160,103,275	1,780,497	5,177,207	1,961,050	7,401,328	176,423,356
2004	164,893,797	1,860,020	5,119,189	1,600,304	6,972,730	180,446,039
2005	177,096,305	2,256,918	5,624,996	1,761,334	8,490,899	195,230,451
2006	167,791,431	2,106,010	5,273,674	2,269,899	10,309,953	187,750,967
2007	156,721,153	2,278,310	3,967,304	1,654,802	7,293,179	171,914,748
2008	149,374,231	2,540,186	3,224,551	1,577,136	7,122,891	163,838,996
2009	144,293,883	1,232,584	2,906,691	1,286,989	6,149,556	155,869,703

Pesticide Sales in California

Reported pesticide applications are only a portion of the pesticides sold each year. Typically, about two-thirds of the pesticide active ingredients sold in a given year are not subject to use reporting. Examples of non-reported active ingredients are chlorine (used primarily for municipal water treatment) and home-use pesticide products.

Sales data for 2009 will be released in January 2011. There were 729 million pounds sold in 2008, 678 million pounds sold in 2007, 743 million pounds sold in 2006, and 611 million pounds in 2005. Prior-years data are posted on DPR's web site at <www.cdpr.ca.gov>, click "A - Z Index," "Sales of pesticides."

4 Trends in Use in Certain Pesticide Categories

Reported pesticide use in California in 2009 totaled 156 million pounds, a decrease of nearly 8 million pounds from 2008. Production agriculture, the major category of use subject to reporting requirements, accounted for most of the overall decrease in use. Applications decreased by 5.1 million pounds for production agriculture. Similarly, there was a 1.3 million-pound decrease in post-harvest treatments, a 318,000-pound decrease in structural pest control, 290,000-pound decrease in landscape maintenance, and 973,000-pound decrease of other reported non-agricultural uses, which includes rights of way, vector control, research, and fumigation of nonfood and nonfeed materials such as lumber and furniture.

The active ingredients (AI) with the largest uses by pounds in 2009 were sulfur, petroleum and mineral oils, metam-sodium, glyphosate, and 1,3-dichloropropene (1,3-D). Sulfur was the most highly used non-adjuvant pesticide in 2009, both in pounds applied and acres treated. By pounds, sulfur accounted for 27 percent of all reported pesticide use. Sulfur is a natural fungicide favored by both conventional and organic farmers.

Most of the decline in reported pesticide use was from 1,3-dichloropropene (1,3-D), which decreased by 3.5 million pounds (36 percent). Other non-adjuvant pesticides that declined in use include petroleum and mineral oils (1.7 million-pound decrease, 6.0 percent), potassium N-methyldithiocarbamate (also called metam-potassium) (1.4 million-pound decrease, 26 percent), copper-based pesticides (947,000-pound decrease, 16 percent), chlorine (693,00-pound decrease, 54 percent), and metam-sodium (665,000-pound decrease, 7.0 percent).

In contrast, some pesticide use increased. Non-adjuvant pesticides with the greatest increase in pounds applied were sulfur (1.6 million-pound increase, 4 percent), kaolin (856,000-pound increase, 59 percent), pendimethalin (320,000-pound increase, 22 percent), oxyfluorfen (266,000-pound increase, 39 percent), and phosphine (215,000-pound increase, 447 percent).

Major crops or sites that showed an overall increase in pesticide pounds applied from 2008 to 2009 include processing tomato (3.0 million-pound increase, 26 percent), wine grape (668,000 pounds, 3 percent), pomegranate (639,000 pounds, 218 percent), and pistachio (599,000 pounds, 25 percent). Major crops or sites with decreased pounds applied include carrot (4.2 million-pound decrease, 44 percent), table and raisin grape, (1.1 million pounds, 8 percent), cotton (982,000 pounds, 40 percent), orange (929,000 pounds, 10 percent), and almond (721,000 pounds, 4 percent). Acreage of most of these crops increased (Table 3). For most crops the change in acreage and pounds applied were in the same direction. However, for almonds and oranges acreage increased but pounds applied decreased.

DPR data analyses have shown that pesticide use varies from year to year depending upon pest problems, weather, acreage and types of crops planted, economics, and other factors. Of the different AI types, fumigants had the greatest decrease in pounds of AI, though only a small

Table 3: *The change in pounds of AI applied and acres planted or harvested and the percent change from 2008 and 2009 for the crops or sites with the greatest change in pounds applied.*

	Change in Use 2008–2009		Percent Change 2008–2009	
Crop Treated	Pounds	Acres	Pounds	Acres
Tomato, Processing	2,961,755	31,000	26	11
Grape, Wine	667,894	5,000	3	1
Pomegranate	639,462	n/a	218	n/a
Pistachio	598,866	8,000	25	7
Cherry	272,343	1,000	28	4
Almond	-720,905	15,000	-4	2
Orange	-928,868	6,000	-10	3
Cotton	-981,757	-85,000	-40	-31
Grape	-1,083,203	-6,000	-8	-2
Carrot	-4,162,992	-500	-44	-1

decrease by acres treated. Insecticide use had the second largest decrease by pounds and the largest decrease by acres treated. Fungicide use declined by pounds applied but acres treated increased. Conversely, pounds of herbicide increased slightly but acres treated decreased.

Pesticide use is reported as the number of pounds of AI and the total number of acres treated. The data for pounds include both agricultural and nonagricultural applications; the data for acres treated are primarily agricultural applications. The number of acres treated means the cumulative number of acres treated; the acres treated in each application are summed even when the same field is sprayed more than once in a year. (For example, if one acre is treated three times in a season with an individual AI, it is counted as three acres treated in the tables and graphs in Sections IV and V of this report.)

To provide an overview, pesticide use is summarized for eight different pesticide categories from 2000 to 2009 (Tables 4 – 19) and from 1994 to 2009 (Figures 1 – 8). These categories classify pesticides according to certain characteristics such as reproductive toxins, carcinogens, or reduced-risk characteristics. Use of all pesticide categories decreased from 2008 to 2009, except for a small increase in pounds of biopesticides. Some of the major changes from 2008 to 2009 include:

- Chemicals classified as reproductive toxins decreased in pounds applied from 2008 to 2009 (998,000 pounds or 6 percent) and decreased in acres treated (down 146,000 acres or 9 percent). The decrease in pounds was mostly from the reduced use of the fumigants metam-sodium, methyl bromide, and sodium tetrathiocarbonate. The decrease in acres was mostly from decreases in the insecticide oxydemeton-methyl, the herbicide bromoxynil octanoate, and the fungicide myclobutanil. Pesticides in this category are ones listed on the State's Proposition 65 list of chemicals "known to cause reproductive toxicity."

- Use of chemicals classified as carcinogens decreased significantly from 2008 to 2009 (down 4.5 million pounds or 19 percent and down 280,000 acres or 8 percent). The decrease in pounds was mainly due to decreases in use of the fumigants 1,3-dichloropropene and metam-sodium. The decrease in acres treated was mostly from decreases in the herbicide diuron and the fungicide maneb. The pesticides in this category are ones listed by U.S. EPA as B2 carcinogens or on the State's Proposition 65 list of chemicals "known to cause cancer."

- Use of cholinesterase-inhibiting pesticides (organophosphate [OP] and carbamate pesticides), which include compounds of high regulatory concern, continued to decline as they have for nearly every year since 1995. Use decreased from 2008 to 2009 both in pounds (down 881,000 or 17 percent) and in acres treated (down 918,000 acres or 21 percent). The AIs with the greatest decreases in pounds were phosmet, chlorpyrifos, and diazinon; the AIs with the greatest decreases in acres treated were chlorpyrifos, diazinon, and ethephon.

- Use of most chemicals categorized as ground water contaminants decreased by pounds (down 182,000 pounds or 14 percent), and by acres treated (down 114,000 acres or 12 percent) in 2009 compared to 2008. The decreases in pounds and acres treated were mostly from decreases in use of the herbicide diuron.

- Chemicals categorized as toxic air contaminants, another group of pesticides of regulatory concern, decreased from 2008 to 2009 both in pounds (down 6.7 million pounds or 18 percent) and by acres treated (down 235,000 acres or 8 percent). By pounds, most toxic air contaminants are fumigants, which are used at high rates. By acres treated, the main decreasing AIs were the herbicide trifluralin and the fungicide maneb.

- The pounds of fumigant chemicals applied decreased in 2009 from 2008 (down 5.4 million pounds or 14 percent) and decreased in cumulative acres treated (down 6,000 acres or 2 percent). Pounds of four of the six major fumigants decreased (1,3-D, potassium N-methyldithiocarbamate, metam-sodium, and methyl bromide) and pounds of two fumigants increased (chloropicrin and sulfuryl fluoride).

- Pounds of oil pesticides decreased (down 1.7 million pounds or 6 percent) and decreased by acres treated (down 126,000 acres or 4 percent). Oils include many different chemicals, but the category used here includes only ones derived from petroleum distillation. Some of these oils may be on the State's Proposition 65 list of chemicals "known to cause cancer" but most serve as alternatives to highly toxic pesticides. Oils are also used by organic growers.

- Pounds of biopesticides increased slightly in 2009 compared to 2008 (up 26,000 pounds or 2 percent) but decreased by acres treated (down 153,000 acres or 6 percent) from 2008 to

2009. The most-used biopesticide by pounds was *Bacillus thuringiensis* (combining all subspecies) and the most-used by acres treated were gibberellins, propylene glycol, and *Bacillus thuringiensis*. Potassium bicarbonate had the largest increase by pounds and acres treated. The AIs with the greatest decreases in acres treated were propylene glycol and *Bacillus thuringiensis*. Biopesticides include microorganisms and naturally occurring compounds, or compounds essentially identical to naturally occurring compounds not toxic to the target pest, such as pheromones, which are used to disrupt insect mating.

Since 1993, the reported pounds of pesticides applied have fluctuated from year to year. An increase or decrease in use from one year to the next or in the span of a few years does not necessarily indicate a general trend in use; it simply may reflect variations related to various factors (e.g. climate or economic changes). Short periods of time (three to five years) may suggest trends, such as the increased pesticide use from 2001 to 2005 or the decreased use from 1998 to 2001. However, regression analyses on use from 1993 to 2009 do not indicate a significant trend of either increase or decrease in total pesticide use.

To improve data quality when calculating the total pounds of pesticides, DPR excluded values that were so large they were probably in error. The procedure to exclude probable errors involved the development of complex error-checking algorithms, a data improvement process that is ongoing.

Over-reporting errors have a much greater impact on the numerical accuracy of the database than under-reporting errors. For example, if a field is treated with 100 pounds of a pesticide AI and the application is erroneously recorded as 100,000 pounds (a decimal point shift of three places to the right), an error of 99,900 pounds is introduced into the database. If the same degree of error is made in shifting the decimal point to the left, the application is recorded as 0.1 pound, and an error of 99.9 pounds is entered into the database.

The summaries detailed in the following use categories are not intended to serve as indicators of pesticide risks to the public or the environment. Rather, the data supports DPR regulatory functions to enhance public safety and environmental protection. (See ”How Pesticide Data are Used” on page 2.)

USE TRENDS OF PESTICIDES ON THE STATE'S PROPOSITION 65 LIST OF CHEMICALS THAT ARE "KNOWN TO CAUSE REPRODUCTIVE TOXICITY."

Table 4: *The reported pounds of pesticides used that are on the State's Proposition 65 list of chemicals that are "known to cause reproductive toxicity." Use includes both agricultural and reportable non-agricultural applications. Data are from the Department of Pesticide Regulation's Pesticide Use Reports.*

AI	2000	2001	2002	2003	2004	2005	2006	2007	2008	2009
1080	<1	<1	<1	<1	<1	<1	<1	<1	<1	<1
2,4-DB ACID	11,453	16,954	9,393	6,408	5,486	11,722	9,733	9,185	11,416	13,450
AMITRAZ	8,087	263	154	115	0	0	12	0	0	7
ARSENIC PENTOXIDE	91,267	259,400	194,650	129,889	12,705	180,505	474,517	7,805	7,433	400
ARSENIC TRIOXIDE	<1	<1	<1	<1	<1	<1	<1	<1	<1	<1
BENOMYL	118,432	76,713	29,005	7,105	2,210	948	898	590	100	56
BROMACIL, LITHIUM SALT	4,478	3,217	4,016	3,025	1,801	1,059	2,529	1,172	1,851	896
BROMOXYNIL OCTANOATE	115,662	78,454	72,900	75,345	50,223	34,463	37,400	41,210	65,375	50,038
CARBARYL	363,961	286,199	256,098	205,102	240,135	190,633	157,000	142,010	126,665	130,981
CHLORSULFURON	2,705	1,312	2,190	8,684	9,967	3,242	3,488	3,675	3,886	4,987
CYANAZINE	50,018	17,131	7,178	37	8	7	0	0	0	0
CYCLOATE	37,416	31,785	34,387	30,012	43,209	39,709	41,447	31,344	21,242	24,240
DICLOFOP-METHYL	21,627	11,765	5,058	9,309	5,988	1,413	174	157	0	15
DINOCAP	<1	<1	2	<1	2	2	2	2	2	2
DINOSEB	323	268	577	113	63	131	213	81	166	816
EPTC	323,613	276,724	253,634	141,552	182,532	181,825	108,209	152,707	129,470	116,031
ETHYLENE GLYCOL MONOMETHYL ETHER	2,024	2,248	3,009	1,782	2,729	2,476	4,186	2,653	1,986	2,257
ETHYLENE OXIDE	6	3	0	0	0	0	0	2	3	7
FENOXAPROP-ETHYL	979	366	106	53	64	161	196	153	219	11
FLUAZIFOP-BUTYL	205	149	166	31	34	41	26	5	3	21
FLUAZIFOP-P-BUTYL	11,595	9,489	9,985	8,759	10,298	11,638	11,103	10,192	11,287	7,827
HYDRAMETHYLNON	2,503	2,381	2,741	2,029	1,896	1,381	1,231	887	825	368
LINURON	65,533	58,173	62,006	60,117	69,289	72,031	59,164	58,592	60,230	50,523
METAM-SODIUM	13,143,954	12,562,799	15,116,768	14,822,689	14,698,228	12,991,279	11,422,382	9,923,453	9,489,335	8,824,058
METHYL BROMIDE	10,930,893	6,625,336	7,008,644	7,289,389	7,105,612	6,504,576	6,541,159	6,438,044	5,693,325	5,575,446
METIRAM	0	2	0	1	5	0	<1	0	0	0
MOLINATE	1,025,786	733,534	877,572	539,871	367,155	171,362	141,421	75,241	19,653	5,233
MYCLOBUTANIL	95,454	83,668	76,635	83,426	70,908	80,143	71,221	65,172	61,550	58,881
NABAM	1	8	0	0	10,693	30,440	23,414	9,073	9,635	8,993
NICOTINE	21	17	2	2	4	2	<1	<1	<1	<1
NITRAPYRIN	122	16	89	117	12	171	0	9	0	84
OXADIAZON	18,280	15,905	16,692	12,566	12,979	13,762	11,714	12,512	9,402	8,584
OXYDEMETON-METHYL	110,754	99,756	96,363	93,774	102,563	121,910	119,717	122,018	111,612	68,576
OXYTHIOQUINOX	411	145	117	34	27	8	90	166	170	45
POTASSIUM DIMETHYL DITHIO CARBAMATE	0	0	22	28	293	0	0	0	0	<1

Table 4: (continued) *The reported pounds of pesticides used that are on the State's Proposition 65 list of chemicals that are "known to cause reproductive toxicity."*

AI	2000	2001	2002	2003	2004	2005	2006	2007	2008	2009
PROPARGITE	1,324,752	1,159,792	972,382	1,054,691	1,010,874	995,038	570,560	529,536	389,492	380,106
RESMETHRIN	676	542	661	1,561	245	958	676	452	269	209
SODIUM DIMETHYL DITHIO CARBAMATE	1,315	173	0	0	10,693	30,440	23,414	9,073	9,800	8,993
SODIUM TETRATHIOCARBONATE	596,028	375,487	352,342	212,308	259,542	330,886	171,194	386,876	354,294	237,286
STREPTOMYCIN SULFATE	10,478	7,554	5,989	8,463	4,702	7,790	7,582	5,809	4,394	3,227
TAU-FLUVALINATE	2,211	2,207	2,117	1,632	1,581	1,162	1,081	1,019	1,068	1,168
THIOPHANATE-METHYL	68,090	66,985	71,486	125,388	119,063	158,594	112,747	98,654	74,903	89,464
TRIADIMEFON	3,130	2,764	1,736	1,773	2,111	1,918	1,116	872	1,503	1,045
TRIBUTYLTIN METHACRYLATE	107	106	39	0	0	0	0	0	0	0
TRIFORINE	365	99	72	88	295	137	452	64	69	4
VINCLOZOLIN	35,728	32,208	22,170	18,581	14,863	3,574	402	390	512	468
WARFARIN	1	1	1	3	3	1	9	1	<1	<1
TOTAL	28,600,448	22,902,095	25,569,151	24,955,848	24,431,088	22,177,538	20,131,879	18,140,859	16,673,146	15,674,804

Table 5: *The reported cumulative acres treated with pesticides that are on the State's Proposition 65 list of chemicals that are "known to cause reproductive toxicity." Use includes primarily agricultural applications. The grand total for acres treated may be less than the sum of acres treated for all active ingredients because some products contain more than one active ingredient. Data are from the Department of Pesticide Regulation's Pesticide Use Reports.*

AI	2000	2001	2002	2003	2004	2005	2006	2007	2008	2009
1080	42	30	301	50	<1	41	22	170	<1	67
2,4-DB ACID	19,496	25,843	15,584	10,384	10,162	18,597	16,303	15,080	19,457	21,554
AMITRAZ	16,011	1,269	605	379	0	0	<1	0	0	74
ARSENIC PENTOXIDE	709,893	56	<1	<1	48	<1	<1	<1	<1	<1
ARSENIC TRIOXIDE	<1	<1	0	<1	<1	1	<1	<1	<1	<1
BENOMYL	217,613	135,929	47,879	13,340	3,983	2,789	1,674	568	221	162
BROMACIL, LITHIUM SALT	30	<1	<1	<1	<1	<1	<1	<1	<1	<1
BROMOXYNIL OCTANOATE	313,362	251,527	239,110	218,281	162,572	120,175	134,283	136,831	186,026	145,842
CARBARYL	196,083	147,612	106,616	97,811	103,261	99,086	87,791	97,016	95,982	105,624
CHLORSULFURON	34,523	29,079	18,836	26,280	25,745	21,903	26,345	12,653	32,912	31,255
CYANAZINE	56,059	19,708	8,763	25	5	8	0	0	0	0
CYCLOATE	18,495	15,918	17,228	16,713	20,699	19,319	19,886	15,601	10,581	11,646
DICLOFOP-METHYL	24,396	14,198	6,259	11,257	7,391	729	186	224	0	30
DINOCAP	4	0	3	<1	47	7	9	8	7	7
DINOSEB	74	166	167	59	98	310	72	16	453	304
EPTC	107,744	99,953	94,240	56,639	64,194	64,263	38,871	51,706	45,560	44,876
ETHYLENE GLYCOL MONOMETHYL ETHER	28,880	33,256	36,299	24,249	25,075	16,655	25,655	26,412	14,857	14,573
ETHYLENE OXIDE	41	<1	0	0	0	0	0	<1	2	60
FENOXAPROP-ETHYL	8,847	3,820	1,326	839	1,681	3,247	3,418	2,552	3,444	142
FLUAZIFOP-BUTYL	137	144	98	<1	<1	3	<1	<1	6	2
FLUAZIFOP-P-BUTYL	41,780	34,283	40,967	28,325	31,739	35,348	34,591	31,920	31,045	25,253
HYDRAMETHYLNON	3,744	2,762	2,148	2,057	1,314	1,990	657	931	1,138	1,240
LINURON	86,376	81,801	86,942	85,412	95,565	101,987	81,535	81,041	81,211	67,441
METAM-SODIUM	146,847	125,417	141,415	142,406	128,427	97,562	102,451	78,030	71,815	72,861
METHYL BROMIDE	75,839	60,892	53,140	55,254	57,385	45,700	50,677	45,675	35,685	39,511
METIRAM	0	7	0	<1	2	0	1	0	0	0
MOLINATE	276,386	190,488	222,044	134,120	89,593	40,535	33,045	17,476	4,529	1,335
MYCLOBUTANIL	843,207	737,643	704,827	742,139	656,020	699,773	644,490	599,368	545,175	511,257
NABAM	<1	60	0	0	<1	<1	<1	2	1	3
NICOTINE	14	31	1	<1	2	3	<1	<1	<1	<1
NITRAPYRIN	155	<1	169	258	42	143	0	35	0	88
OXADIAZON	2,660	2,637	1,838	1,904	3,120	2,209	2,144	2,991	2,747	1,451
OXYDEMETON-METHYL	225,990	200,171	193,453	189,015	206,751	173,480	164,094	161,835	140,760	82,368
OXYTHIOQUINOX	817	250	182	71	137	14	10	9	5	4
POTASSIUM DIMETHYL DITHIO CARBAMATE	0	0	2	6	<1	0	0	0	0	<1
PROPARGITE	704,529	606,737	524,439	558,056	543,728	519,412	287,261	261,953	186,581	173,449

Table 5: (continued) *The reported cumulative acres treated with pesticides that are on the State's Proposition 65 list of chemicals that are "known to cause reproductive toxicity."*

AI	2000	2001	2002	2003	2004	2005	2006	2007	2008	2009
RESMETHRIN	33	35	32	66	209	1	1	18	3	11
SODIUM DIMETHYL DITHIO CARBAMATE	<1	60	0	0	<1	<1	<1	2	1	3
SODIUM TETRATHIOCARBONATE	21,002	13,574	11,558	6,832	8,497	7,977	6,170	11,485	10,725	6,860
STREPTOMYCIN SULFATE	97,012	62,184	52,180	63,445	37,461	52,061	57,295	38,468	27,011	24,435
TAU-FLUVALINATE	10,107	10,893	9,046	7,939	7,313	5,879	5,438	4,777	5,708	4,981
THIOPHANATE-METHYL	68,986	53,990	64,340	121,339	112,501	135,296	108,408	100,015	71,867	92,344
TRIADIMEFON	12,131	9,501	6,747	7,625	6,752	8,585	2,949	1,806	2,043	975
TRIBUTYLTIN METHACRYLATE	1	<1	<1	0	0	0	0	0	0	0
TRIFORINE	751	244	203	196	61	181	102	373	11	10
VINCLOZOLIN	43,702	38,570	27,795	21,692	18,207	3,899	440	258	212	85
WARFARIN	556	101	449	632	1,504	430	473	3,165	1,118	365
TOTAL	4,414,353	3,010,779	2,737,234	2,645,096	2,431,290	2,299,597	1,936,746	1,800,466	1,628,896	1,482,545

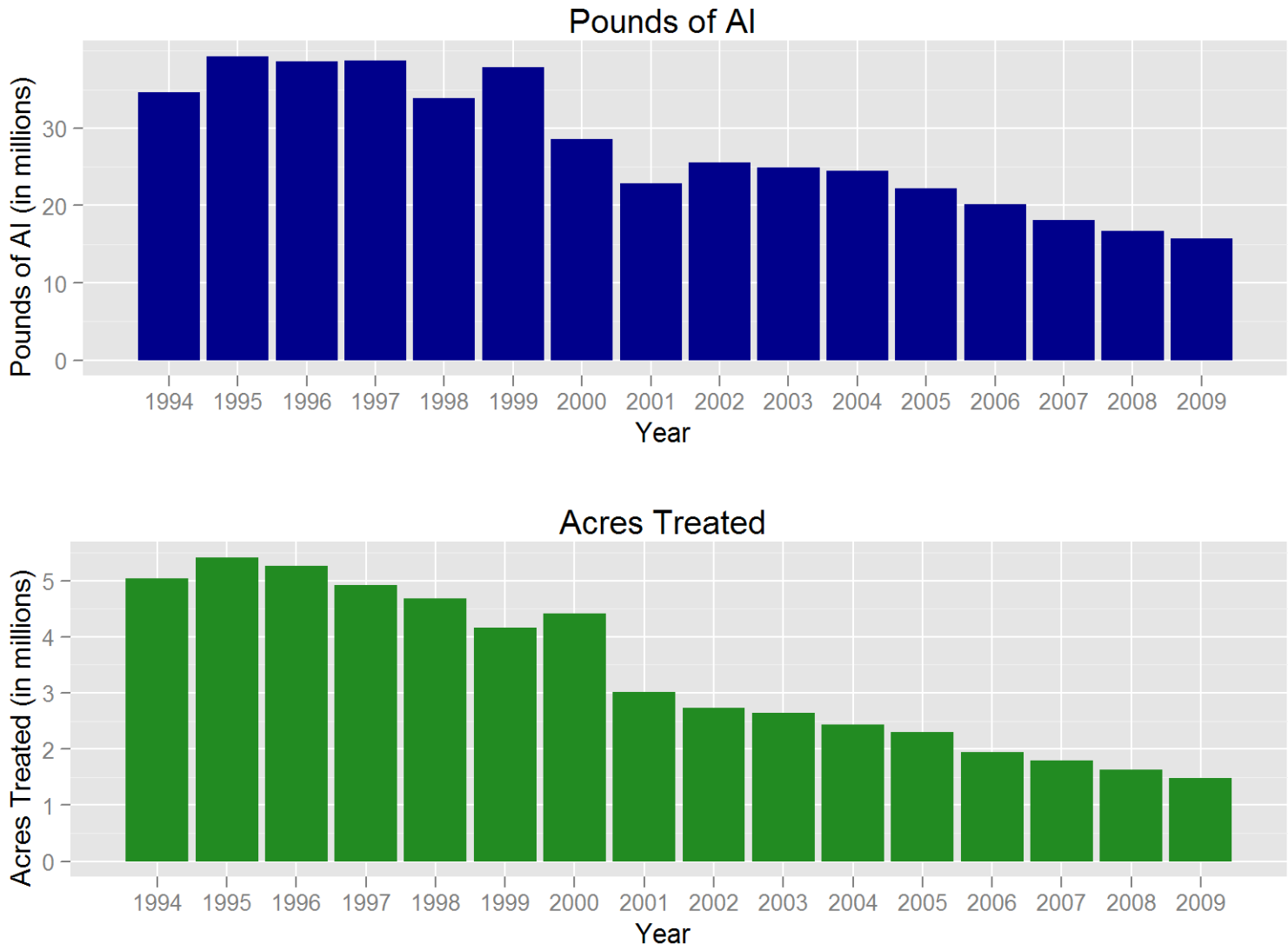

Figure 1: *Use trends of pesticides that are on the State's Proposition 65 list of chemicals that are "known to cause reproductive toxicity." Reported pounds of active ingredient (AI) applied include both agricultural and non-agricultural applications. The reported cumulative acres treated include primarily agricultural applications. Data are from the Department of Pesticide Regulation's Pesticide Use Reports.*

USE TRENDS OF PESTICIDES LISTED BY U.S. EPA AS B2 CARCINOGENS OR ON THE STATE'S PROPOSITION 65 LIST OF CHEMICALS THAT ARE "KNOWN TO CAUSE CANCER."

Table 6: *The reported pounds of pesticides used that are listed by U.S. EPA as B2 carcinogens or on the State's Proposition 65 list of chemicals that are "known to cause cancer." Use includes both agricultural and reportable non-agricultural applications. Data are from the Department of Pesticide Regulation's Pesticide Use Reports.*

AI	2000	2001	2002	2003	2004	2005	2006	2007	2008	2009
1,3-DICHLOROPROPENE	4,465,422	4,141,173	5,413,807	7,003,873	8,945,145	9,355,308	8,733,270	9,594,517	9,704,804	6,236,556
ACIFLUORFEN, SODIUM SALT	<1	1	3	<1	18	<1	0	0	0	0
ALACHLOR	36,468	29,057	28,666	24,913	27,229	21,052	13,740	3,911	4,343	6,362
ARSENIC ACID	11,906	12,023	4,976	318	223	68	3	0	0	0
ARSENIC PENTOXIDE	91,267	259,400	194,650	129,889	12,705	180,505	474,517	7,805	7,433	400
ARSENIC TRIOXIDE	<1	<1	<1	<1	<1	<1	<1	<1	<1	<1
CACODYLIC ACID	16,091	3,981	1,792	207	115	131	20	41	43	<1
CAPTAN	644,221	399,146	395,575	498,445	370,418	468,413	508,939	449,328	361,867	325,464
CARBARYL	363,961	286,199	256,098	205,102	240,135	190,633	157,000	142,010	126,665	130,981
CHLOROTHALONIL	745,717	521,581	601,060	713,226	571,622	765,150	824,391	734,650	566,773	709,125
CHROMIC ACID	128,642	363,225	272,300	182,022	17,753	252,176	662,927	10,904	10,384	559
CREOSOTE	9,879	4,700	9,018	3,385	1,048	<1	0	3	<1	<1
DAMINOZIDE	9,088	11,309	10,077	10,111	9,586	8,793	7,805	7,099	7,094	6,342
DDVP	12,714	12,833	8,477	3,446	3,807	4,914	6,577	6,376	6,859	4,140
DIOCTYL PHTHALATE	595	640	604	521	397	583	1,016	484	340	186
DIPROPYL ISOCINCHOMERONATE	<1	1	0	1	<1	<1	52	2	<1	<1
DIURON	1,351,201	1,105,536	1,302,603	1,344,596	1,398,123	955,983	1,051,245	860,492	734,757	615,314
ETHOPROP	16,119	19,046	16,531	28,419	23,130	18,924	24,485	24,241	26,897	19,735
ETHYLENE OXIDE	6	3	0	0	0	0	0	2	3	7
FENOXYCARB	89	86	53	32	34	30	8	4	8	5
FOLPET	<1	0	2	<1	0	<1	<1	0	<1	0
FORMALDEHYDE	55,300	28,612	14,035	18,690	111,151	48,968	73,392	47,733	24,306	3,972
IPRODIONE	421,603	304,716	247,090	287,850	261,218	284,984	302,300	251,171	252,212	247,128
LINDANE	4,746	2,388	1,630	908	775	40	379	2	21	8
MANCOZEB	610,918	428,738	396,912	535,600	379,539	642,444	660,848	408,312	330,238	277,572
MANEB	1,202,515	816,548	851,819	1,026,804	954,085	1,122,684	1,175,939	1,055,375	861,006	692,329
METAM-SODIUM	13,143,954	12,562,799	15,116,768	14,822,689	14,698,228	12,991,279	11,422,382	9,923,453	9,489,335	8,824,058
METIRAM	0	2	0	1	5	0	<1	0	0	0
NITRAPYRIN	122	16	89	117	12	171	0	9	0	84
ORTHO-PHENYLPHENOL	8,516	4,016	15,129	4,936	21,740	9,454	2,083	5,128	4,389	2,133
ORTHO-PHENYLPHENOL, SODIUM SALT	31,677	27,071	25,029	20,536	5,898	4,979	6,948	2,266	3,211	1,687
ORYZALIN	457,625	110,122	155,909	429,224	574,783	703,007	787,725	656,453	604,932	522,825
OXADIAZON	18,280	15,905	16,692	12,566	12,979	13,762	11,714	12,512	9,402	8,584
OXYTHIOQUINOX	411	145	117	34	27	8	90	166	170	45
PARA-DICHLOROBENZENE	4	11	1	25	10	139	0	15	1	17

Table 6: (continued) *The reported pounds of pesticides used that are listed by U.S. EPA as B2 carcinogens or on the State's Proposition 65 list of chemicals that are "known to cause cancer."*

AI	2000	2001	2002	2003	2004	2005	2006	2007	2008	2009
PENTACHLOROPHENOL	466	14	17	3	2	3	27	22	4	0
POLYACRYLAMIDE POLYMER	8,361	5,725	11,812	5,660	5,288	5,247	6,277	5,093	4,606	4,104
POTASSIUM DICHROMATE	554	1	<1	11	71	40	0	0	0	0
PROPARGITE	1,324,752	1,159,792	972,382	1,054,691	1,010,874	995,038	570,560	529,536	389,492	380,106
PROPOXUR	2,145	611	450	306	223	220	211	191	188	196
PROPYLENE OXIDE	118,381	99,727	99,674	99,396	151,484	147,324	133,028	109,936	105,600	111,609
PROPYZAMIDE	110,309	108,987	107,663	104,222	118,952	116,132	121,005	114,479	104,077	72,914
SODIUM DICHROMATE	122	329	633	217	0	0	0	0	0	0
TERRAZOLE	2	25	6	575	1,099	750	946	750	1,534	1,130
THIODICARB	36,724	9,042	5,195	8,392	2,249	1,872	894	686	410	511
VINCLOZOLIN	35,728	32,208	22,170	18,581	14,863	3,574	402	390	512	468
TOTAL	25,496,602	22,887,489	26,577,512	28,600,541	29,947,045	29,314,784	27,743,144	24,965,547	23,743,914	19,206,659

Table 7: *The reported cumulative acres treated with pesticides that are listed by U.S. EPA as B2 carcinogens or on the State's Proposition 65 list of chemicals that are "known to cause cancer." Use includes primarily agricultural applications. The grand total for acres treated may be less than the sum of acres treated for all active ingredients because some products contain more than one active ingredient. Data are from the Department of Pesticide Regulation's Pesticide Use Reports.*

AI	2000	2001	2002	2003	2004	2005	2006	2007	2008	2009
1,3-DICHLOROPROPENE	33,244	30,817	42,172	48,944	56,618	51,486	49,885	53,937	57,922	37,817
ACIFLUORFEN, SODIUM SALT	<1	<1	11	<1	2	<1	0	0	0	0
ALACHLOR	13,302	11,453	14,467	10,004	9,888	7,935	5,192	1,500	1,635	2,261
ARSENIC ACID	<1	<1	<1	<1	<1	<1	<1	0	0	0
ARSENIC PENTOXIDE	709,893	56	<1	<1	48	<1	<1	<1	<1	<1
ARSENIC TRIOXIDE	<1	<1	0	<1	<1	1	<1	<1	<1	<1
CACODYLIC ACID	117,656	31,283	12,648	757	100	82	121	<1	<1	<1
CAPTAN	309,989	215,969	215,412	271,140	211,028	252,040	262,936	215,787	198,022	171,468
CARBARYL	196,083	147,612	106,616	97,811	103,261	99,086	87,791	97,016	95,982	105,624
CHLOROTHALONIL	430,128	312,726	347,736	361,203	331,710	418,600	438,373	389,497	292,385	372,157
CHROMIC ACID	709,893	56	<1	<1	<1	<1	<1	<1	<1	<1
CREOSOTE	45	1	<1	<1	<1	<1	0	1	1	2
DAMINOZIDE	3,416	6,146	5,417	3,103	2,667	2,376	2,220	2,291	2,471	2,061
DDVP	2,336	3,954	4,327	2,576	1,637	7,445	1,526	2,733	2,231	2,685
DIOCTYL PHTHALATE	11,195	10,776	6,649	3,880	6,249	13,858	13,231	13,258	3,582	4,928
DIPROPYL ISOCINCHOMERONATE	5	<1	0	<1	<1	1	18	<1	<1	<1
DIURON	865,892	788,559	796,904	843,897	971,628	894,073	886,032	702,939	514,554	401,085
ETHOPROP	3,477	3,542	4,152	6,078	4,917	4,296	4,815	4,283	4,159	4,027
ETHYLENE OXIDE	41	<1	0	0	0	0	0	<1	2	60
FENOXYCARB	3,405	3,241	1,242	812	1,011	1,398	828	210	489	353
FOLPET	<1	0	<1	<1	0	<1	<1	0	<1	0
FORMALDEHYDE	47	53	33	18	23	2	265	57	67	5
IPRODIONE	1,194,618	501,033	364,809	445,511	409,250	450,354	468,465	412,699	436,226	431,413
LINDANE	14,640	13,832	8,010	8,828	9,437	557	9	0	37	10
MANCOZEB	363,306	228,275	197,196	276,093	194,219	370,266	348,360	212,354	169,422	145,248
MANEB	611,748	535,105	554,904	660,011	601,360	730,254	675,941	655,235	558,506	492,946
METAM-SODIUM	146,847	125,417	141,415	142,406	128,427	97,562	102,451	78,030	71,815	72,861
METIRAM	0	7	0	<1	2	0	1	0	0	0
NITRAPYRIN	155	<1	169	258	42	143	0	35	0	88
ORTHO-PHENYLPHENOL	321	59	82	726	272	429	65	149	22	49
ORTHO-PHENYLPHENOL, SODIUM SALT	18,564	60	40	9	<1	<1	<1	<1	<1	<1
ORYZALIN	220,127	37,586	71,985	208,230	298,712	359,076	400,237	313,343	272,273	234,022
OXADIAZON	2,660	2,637	1,838	1,904	3,120	2,209	2,144	2,991	2,747	1,451
OXYTHIOQUINOX	817	250	182	71	137	14	10	9	5	4
PARA-DICHLOROBENZENE	<1	<1	<1	<1	<1	<1	0	<1	0	<1
PENTACHLOROPHENOL	59	38	<1	<1	20	3	0	10	46	0
POLYACRYLAMIDE POLYMER	872,145	482,365	385,995	461,617	495,213	551,014	645,781	445,134	470,192	437,945

Table 7: (continued) *The reported cumulative acres treated with pesticides that are listed by U.S. EPA as B2 carcinogens or on the State's Proposition 65 list of chemicals that are "known to cause cancer."*

AI	2000	2001	2002	2003	2004	2005	2006	2007	2008	2009
POTASSIUM DICHROMATE	40	<1	20	<1	<1	10	0	0	0	0
PROPARGITE	704,529	606,737	524,439	558,056	543,728	519,412	287,261	261,953	186,581	173,449
PROPOXUR	26	4	23	1	7	8	<1	<1	10	356
PROPYLENE OXIDE	<1	<1	<1	<1	22	185	20	<1	12	<1
PROPYZAMIDE	137,288	145,325	140,803	132,819	147,631	148,376	153,045	148,399	133,426	101,159
SODIUM DICHROMATE	<1	<1	<1	<1	0	0	0	0	0	0
TERRAZOLE	126	132	47	266	253	495	884	879	1,419	703
THIODICARB	50,611	13,382	8,258	12,113	3,684	2,965	1,293	1,196	673	680
VINCLOZOLIN	43,702	38,570	27,795	21,692	18,207	3,899	440	258	212	85
TOTAL	7,069,542	4,284,406	3,978,403	4,572,069	4,545,129	4,989,350	4,839,640	4,016,184	3,477,125	3,197,005

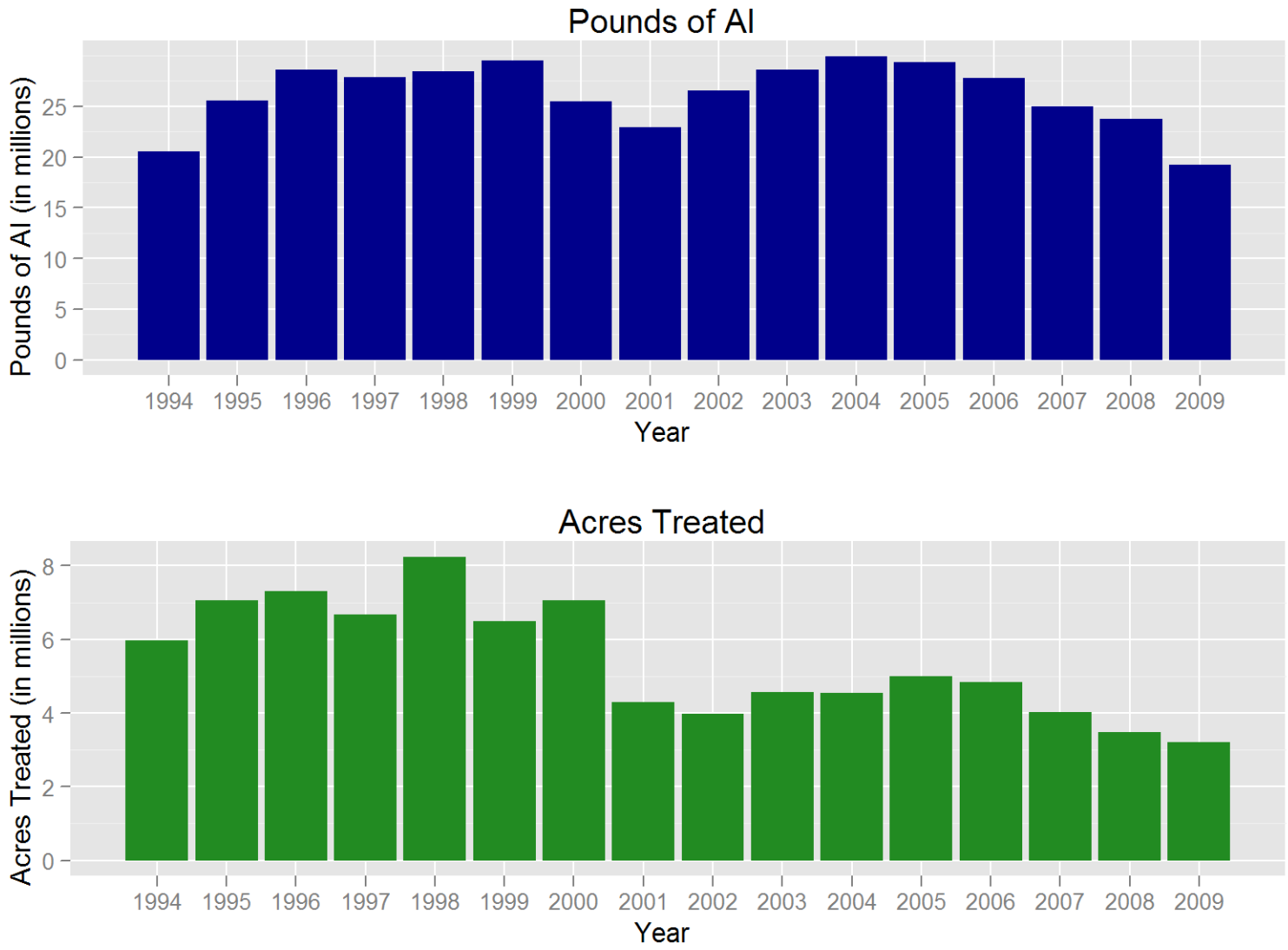

Figure 2: *Use trends of pesticides that are listed by U.S. EPA as B2 carcinogens or on the State's Proposition 65 list of chemicals that are "known to cause cancer." Reported pounds of active ingredient (AI) applied include both agricultural and non-agricultural applications. The reported cumulative acres treated include primarily agricultural applications. Data are from the Department of Pesticide Regulation's Pesticide Use Reports.*

USE TRENDS OF PESTICIDES CHOLINESTERASE-INHIBITING PESTICIDES.

Table 8: *The reported pounds of pesticides used that are cholinesterase-inhibiting pesticides. These pesticides are organophosphate and carbamate active ingredients. Use includes both agricultural and reportable non-agricultural applications. Data are from the Department of Pesticide Regulation's Pesticide Use Reports.*

AI	2000	2001	2002	2003	2004	2005	2006	2007	2008	2009
3-IODO-2-PROPYNYL BUTYLCARBAMATE	<1	<1	0	0	0	0	0	0	0	<1
ACEPHATE	283,563	240,132	217,397	221,781	204,824	195,507	163,909	142,474	152,303	112,251
ALDICARB	329,553	297,244	244,786	262,103	231,012	230,409	176,624	115,088	75,767	31,529
AZINPHOS-METHYL	185,055	163,121	151,612	213,892	50,562	55,179	38,775	25,418	16,269	13,045
BENDIOCARB	593	62	32	23	9	6	2	8	2	<1
BENSULIDE	216,442	186,908	192,220	228,739	237,290	246,396	284,533	258,164	244,526	230,977
BUTYLATE	32,658	27,640	19,412	26,826	20,323	9,923	2,671	945	27	0
CARBARYL	363,961	286,199	256,098	205,102	240,135	190,633	157,000	142,010	126,665	130,981
CARBOFURAN	132,427	95,863	81,486	49,276	30,354	28,093	25,790	24,306	16,389	9,599
CHLORPROPHAM	3,544	3,504	1,380	6,191	2,861	2,822	3,704	1,532	4,384	4,134
CHLORPYRIFOS	2,094,764	1,673,097	1,419,665	1,545,670	1,778,342	2,006,062	1,922,547	1,430,082	1,368,555	1,235,481
COUMAPHOS	152	97	62	64	63	1	3	<1	0	0
CYCLOATE	37,416	31,785	34,387	30,012	43,209	39,709	41,447	31,344	21,242	24,240
DDVP	12,714	12,833	8,477	3,446	3,807	4,914	6,577	6,376	6,859	4,140
DEMETON	2	3	42	<1	0	1	<1	1	0	2
DESMEDIPHAM	6,694	3,750	3,398	3,636	3,842	3,921	2,954	1,902	1,598	1,248
DIAZINON	1,058,923	999,578	690,375	523,957	492,148	398,620	385,923	350,730	258,544	141,366
DICROTOPHOS	0	2	27	41	0	2	6	0	0	0
DIMETHOATE	396,462	285,548	309,371	294,368	332,049	310,502	294,027	314,056	292,119	250,979
DISULFOTON	76,201	51,545	54,567	46,815	41,317	31,799	22,601	23,850	8,028	8,330
EPTC	323,613	276,724	253,634	141,552	182,532	181,825	108,209	152,707	129,470	116,031
ETHEPHON	734,838	620,075	538,403	574,377	637,205	642,137	584,613	427,248	296,421	202,123
ETHION	0	5	12	13	<1	261	13	0	2	28
ETHOPROP	16,119	19,046	16,531	28,419	23,130	18,924	24,485	24,241	26,897	19,735
FENAMIPHOS	104,537	66,330	70,939	59,421	58,691	46,336	33,511	39,677	17,482	11,458
FENTHION	33	61	79	3	36	15	2	4	4	9
FONOFOS	4,370	580	465	182	30	15	0	0	1	0
FORMETANATE HYDROCHLORIDE	43,941	45,280	35,798	28,420	30,651	30,684	33,738	33,694	44,704	32,571
MALATHION	505,699	554,872	624,604	654,155	492,548	423,529	410,866	461,200	484,228	528,196
METHAMIDOPHOS	76,865	46,615	30,645	36,987	31,332	37,806	30,570	18,867	24,224	17,934
METHIDATHION	97,722	93,521	68,389	54,398	61,204	48,857	56,691	45,633	47,203	47,194
METHIOCARB	2,420	2,265	1,858	2,256	2,789	2,313	1,798	1,749	2,068	3,037
METHOMYL	555,444	378,131	295,237	359,050	262,195	347,010	317,302	305,071	251,382	220,860
METHYL PARATHION	75,075	59,620	53,955	73,365	71,525	78,821	84,785	75,368	34,110	25,357
MEVINPHOS	539	393	40	114	1	160	18	30	4	4
MEVINPHOS, OTHER RELATED	301	249	23	76	<1	107	12	20	3	2
MEXACARBATE	0	0	0	0	0	0	0	0	0	0

Table 8: (continued) *The reported pounds of pesticides used that are cholinesterase-inhibiting pesticides. These pesticides are organophosphate and carbamate active ingredients.*

AI	2000	2001	2002	2003	2004	2005	2006	2007	2008	2009
MOLINATE	1,025,786	733,534	877,572	539,871	367,155	171,362	141,421	75,241	19,653	5,233
NALED	246,572	276,651	177,102	185,611	152,479	223,725	185,444	132,073	172,632	161,747
O,O-DIMETHYL O-(4-NITRO-M-TOLYL) PHOSPHOROTHIOATE	0	0	0	0	0	0	<1	0	0	0
OXAMYL	137,597	76,971	80,315	93,781	112,603	153,167	116,639	44,843	100,000	48,994
OXYDEMETON-METHYL	110,754	99,756	96,363	93,774	102,563	121,910	119,717	122,018	111,612	68,576
PARATHION	3,360	2,589	3,205	611	240	855	1,542	479	33	118
PEBULATE	160,018	45,619	71,721	35,755	10,118	1,154	210	441	68	0
PHENMEDIPHAM	7,469	4,249	4,351	5,021	4,576	5,171	4,046	2,838	2,305	2,507
PHORATE	87,974	70,645	76,482	64,947	60,162	48,981	38,066	33,776	32,408	15,291
PHOSALONE	4	0	0	0	0	0	0	0	0	0
PHOSMET	580,552	482,481	405,236	341,541	658,087	547,813	628,892	421,109	341,422	132,528
POTASSIUM DIMETHYL DITHIO CARBAMATE	0	0	22	28	293	0	0	0	0	<1
PROFENOFOS	43,879	22,011	24,452	12,871	15,620	23,924	20,885	3,638	216	0
PROPAMOCARB HYDROCHLORIDE	5,049	2,288	828	83	5	0	364	137,418	116,725	105,879
PROPETAMPHOS	4,583	3,991	2,464	721	315	148	207	136	116	352
PROPOXUR	2,145	611	450	306	223	220	211	191	188	196
S,S,S-TRIBUTYL PHOSPHOROTRITHIOATE	396,827	257,062	190,149	233,640	179,690	100,210	78,084	45,757	16,335	6,509
SODIUM DIMETHYL DITHIO CARBAMATE	1,315	173	0	0	10,693	30,440	23,414	9,073	9,800	8,993
SULFOTEP	215	267	77	8	29	17	1	7	4	2
SULPROFOS	0	<1	0	0	0	0	0	0	0	0
TEMEPHOS	130	0	0	0	356	1,102	803	1,173	684	83
TETRACHLORVINPHOS	4,833	4,746	3,285	1,262	722	788	1,203	667	1,012	1,306
THIOBENCARB	1,007,249	644,625	839,962	587,211	521,586	448,208	308,497	289,046	263,499	278,938
THIODICARB	36,724	9,042	5,195	8,392	2,249	1,872	894	686	410	511
TRICHLORFON	3,996	3,004	1,545	1,068	1,035	1,222	1,003	336	961	25
TOTAL	11,639,672	9,262,992	8,536,181	7,881,229	7,766,817	7,495,586	6,887,250	5,774,742	5,141,565	4,260,630

Table 9: *The reported cumulative acres treated with pesticides that are cholinesterase-inhibiting pesticides. These pesticides are organophosphate and carbamate active ingredients. Use includes primarily agricultural applications. The grand total for acres treated may be less than the sum of acres treated for all active ingredients because some products contain more than one active ingredient. Data are from the Department of Pesticide Regulation's Pesticide Use Reports.*

AI	2000	2001	2002	2003	2004	2005	2006	2007	2008	2009
3-IODO-2-PROPYNYL BUTYLCARBAMATE	<1	40	0	0	0	0	0	0	0	0
ACEPHATE	295,614	266,278	232,949	223,408	211,892	198,982	172,119	148,887	147,910	114,735
ALDICARB	314,749	282,453	225,820	231,090	217,540	214,260	158,000	108,892	66,829	31,967
AZINPHOS-METHYL	118,805	117,544	94,035	117,060	38,622	37,622	25,534	16,636	9,888	7,849
BENDIOCARB	<1	2	<1	8	<1	1	<1	6	<1	<1
BENSULIDE	73,088	62,859	60,883	66,376	70,367	70,625	82,280	76,748	75,695	69,265
BUTYLATE	7,235	6,270	4,598	5,450	3,940	1,954	610	236	6	0
CARBARYL	196,083	147,612	106,616	97,811	103,261	99,086	87,791	97,016	95,982	105,624
CARBOFURAN	258,441	246,149	182,567	91,801	50,138	55,488	43,417	39,795	24,651	6,901
CHLORPROPHAM	127	112	80	124	166	88	115	178	147	<1
CHLORPYRIFOS	1,442,077	1,355,172	1,235,816	1,478,783	1,323,331	1,681,634	1,538,958	1,154,681	1,162,654	919,402
COUMAPHOS	1,339	809	1,073	17	49	<1	2	<1	0	0
CYCLOATE	18,495	15,918	17,228	16,713	20,699	19,319	19,886	15,601	10,581	11,646
DDVP	2,336	3,954	4,327	2,576	1,637	7,445	1,526	2,733	2,231	2,685
DEMETON	<1	56	<1	2	0	35	<1	10	0	10
DESMEDIPHAM	60,916	34,738	32,344	35,435	37,152	35,795	30,883	24,780	16,787	15,969
DIAZINON	480,175	437,934	489,230	483,344	509,233	440,839	439,814	422,244	310,125	139,857
DICROTOPHOS	0	<1	<1	64	0	<1	110	0	0	0
DIMETHOATE	877,687	639,271	681,367	621,074	701,470	672,935	613,479	608,819	576,286	497,942
DISULFOTON	69,067	45,258	48,723	39,182	34,481	25,320	18,926	20,315	4,723	7,327
EPTC	107,744	99,953	94,240	56,639	64,194	64,263	38,871	51,706	45,560	44,876
ETHEPHON	697,340	631,330	550,256	601,503	660,356	679,253	640,720	490,361	362,926	256,442
ETHION	0	5	<1	1	<1	66	32	0	6	15
ETHOPROP	3,477	3,542	4,152	6,078	4,917	4,296	4,815	4,283	4,159	4,027
FENAMIPHOS	60,340	36,999	38,397	36,293	34,142	29,314	18,918	22,618	10,730	7,537
FENTHION	<1	<1	<1	<1	18	<1	<1	<1	<1	<1
FONOFOS	2,325	497	234	116	20	15	0	0	<1	0
FORMETANATE HYDROCHLORIDE	42,880	45,234	36,131	29,411	33,167	31,775	35,293	35,383	45,715	32,570
MALATHION	323,983	290,933	314,683	287,467	249,319	226,729	218,196	250,823	288,852	276,308
METHAMIDOPHOS	101,494	63,046	37,012	41,506	38,874	45,835	37,585	23,022	27,532	20,408
METHIDATHION	71,837	64,785	48,554	38,516	45,281	37,751	34,786	37,301	43,010	54,188
METHIOCARB	2,719	1,866	2,000	1,757	3,064	2,501	3,072	2,649	2,439	2,035
METHOMYL	893,585	627,264	510,006	615,669	437,673	612,989	529,347	502,384	406,030	377,151
METHYL PARATHION	43,773	39,449	37,514	51,252	48,640	49,771	51,184	45,173	21,574	14,979
MEVINPHOS	528	142	160	192	3	215	8	198	34	27
MEVINPHOS, OTHER RELATED	528	142	160	192	3	215	8	198	34	27
MEXACARBATE	0	0	0	0	0	0	0	0	0	0

Table 9: (continued) *The reported cumulative acres treated with pesticides that are cholinesterase-inhibiting pesticides. These pesticides are organophosphate and carbamate active ingredients.*

AI	2000	2001	2002	2003	2004	2005	2006	2007	2008	2009
MOLINATE	276,386	190,488	222,044	134,120	89,593	40,535	33,045	17,476	4,529	1,335
NALED	244,677	234,184	155,295	148,776	110,218	191,906	159,851	107,774	105,505	128,350
O,O-DIMETHYL O-(4-NITRO-M-TOLYL) PHOSPHOROTHIOATE	0	0	0	0	0	0	<1	0	0	0
OXAMYL	179,126	100,294	98,313	115,275	135,832	178,893	137,541	60,773	116,202	59,118
OXYDEMETON-METHYL	225,990	200,171	193,453	189,015	206,751	173,480	164,094	161,835	140,760	82,368
PARATHION	3,909	2,977	7,026	1,006	392	717	713	414	101	195
PEBULATE	51,243	15,122	21,491	10,680	4,319	297	35	163	151	0
PHENMEDIPHAM	62,643	35,477	34,452	38,265	38,964	38,675	33,208	26,762	18,198	18,733
PHORATE	71,406	63,160	58,390	50,290	47,488	35,938	27,676	23,557	10,933	9,688
PHOSALONE	10	0	0	0	0	0	0	0	0	0
PHOSMET	219,707	189,517	159,065	128,037	209,843	170,683	200,531	142,712	116,516	51,472
POTASSIUM DIMETHYL DITHIO CARBAMATE	0	0	2	6	<1	0	0	0	0	<1
PROFENOFOS	46,617	23,700	25,997	13,598	11,657	25,096	20,563	4,509	289	0
PROPAMOCARB HYDROCHLORIDE	17,696	2,625	1,041	22	10	0	187	144,949	123,699	108,818
PROPETAMPHOS	<1	<1	<1	<1	<1	<1	<1	<1	<1	<1
PROPOXUR	26	4	23	1	7	8	<1	<1	10	356
S,S,S-TRIBUTYL PHOSPHOROTRITHIOATE	282,844	187,153	129,570	158,604	133,535	74,538	52,330	31,408	10,850	4,939
SODIUM DIMETHYL DITHIO CARBAMATE	<1	60	0	0	<1	<1	<1	2	1	3
SULFOTEP	168	314	57	3	8	9	<1	5	2	3
SULPROFOS	0	<1	0	0	0	0	0	0	0	0
TEMEPHOS	<1	0	0	0	<1	<1	<1	<1	<1	<1
TETRACHLORVINPHOS	575	232	125	6	291	1,518	1	200	5	<1
THIOBENCARB	252,506	169,056	222,606	154,952	136,132	118,786	79,109	74,271	67,483	72,711
THIODICARB	50,611	13,382	8,258	12,113	3,684	2,965	1,293	1,196	673	680
TRICHLORFON	70	51	18	8	<1	<1	<1	<1	<1	<1
TOTAL	8,491,705	6,960,273	6,395,707	6,396,055	6,034,805	6,362,725	5,725,402	4,976,388	4,462,136	3,544,306

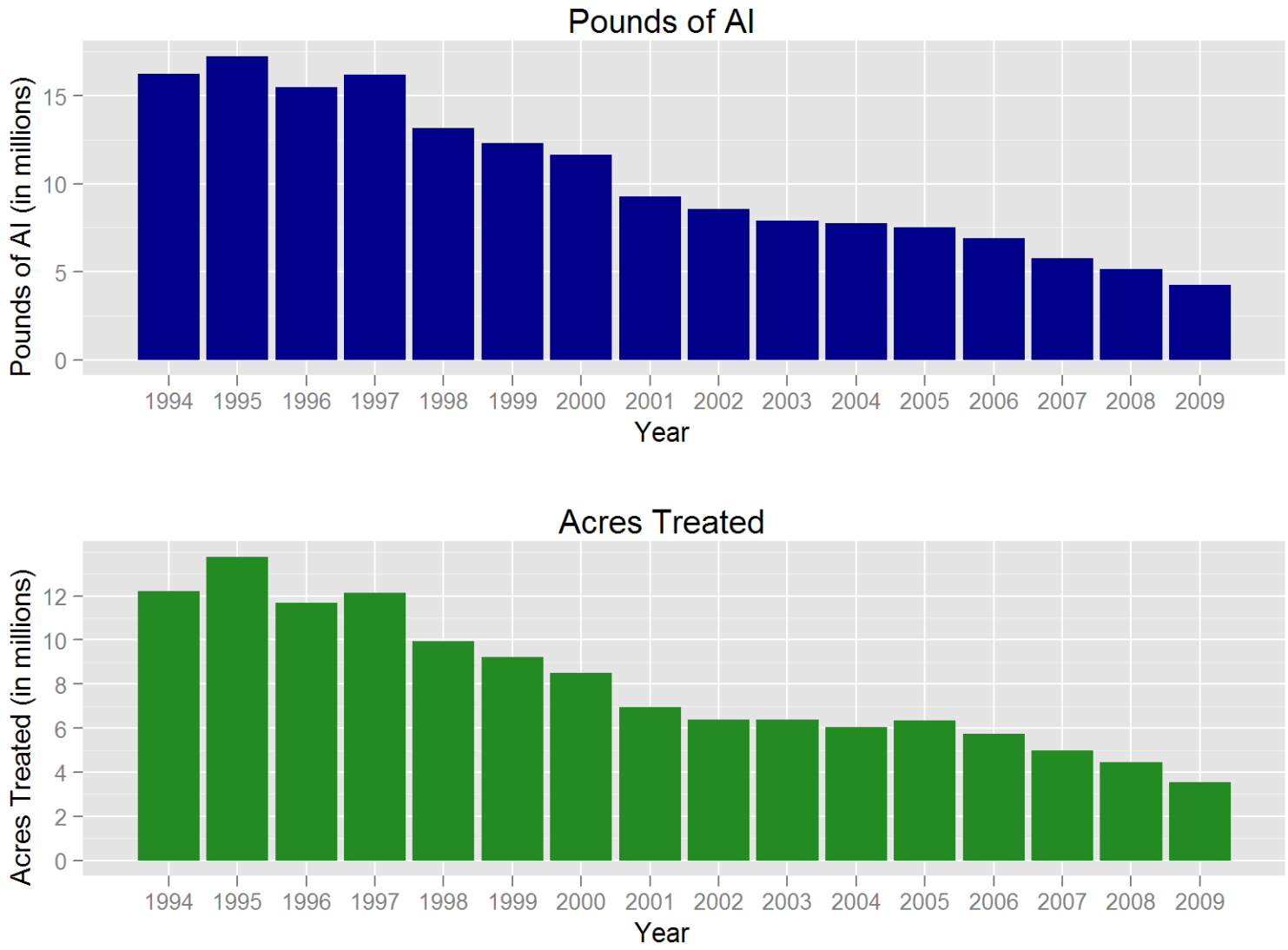

Figure 3: *Use trends of pesticides that are cholinesterase-inhibiting pesticides. These pesticides are organophosphate and carbamate active ingredients. Reported pounds of active ingredient (AI) applied include both agricultural and non-agricultural applications. The reported cumulative acres treated include primarily agricultural applications. Data are from the Department of Pesticide Regulation's Pesticide Use Reports.*

USE TRENDS OF PESTICIDES ON THE “A” PART OF DPR’S GROUNDWATER PROTECTION LIST.

Table 10: *The reported pounds of pesticides used that are on the “a” part of DPR’s groundwater protection list. These pesticides are the active ingredients listed in the California Code of Regulations, Title 3, Division 6, Chapter 4, Subchapter 1, Article 1, Section 6800(a). Use includes both agricultural and reportable non-agricultural applications. Data are from the Department of Pesticide Regulation’s Pesticide Use Reports.*

AI	2000	2001	2002	2003	2004	2005	2006	2007	2008	2009
ATRAZINE	61,323	62,879	59,292	58,248	38,776	33,015	35,291	27,546	28,491	22,187
ATRAZINE, OTHER RELATED	1,282	1,314	1,237	1,213	812	695	732	571	600	463
BENTAZON, SODIUM SALT	1,210	393	1,045	1,216	1,370	2,272	2,633	4,858	8,075	9,589
BROMACIL	68,227	56,128	55,821	56,427	56,476	48,929	62,774	85,097	68,162	48,777
BROMACIL, LITHIUM SALT	4,478	3,217	4,016	3,025	1,801	1,059	2,529	1,172	1,851	896
DIURON	1,351,201	1,105,536	1,302,603	1,344,596	1,398,123	955,983	1,051,245	860,492	734,757	615,314
NORFLURAZON	259,328	208,667	187,927	146,408	139,960	94,037	107,763	77,615	58,590	44,672
PROMETON	28	2	21	2	20	3	8	3	3	1
SIMAZINE	713,729	585,400	632,901	670,916	729,850	623,806	635,486	538,627	438,952	415,136
TOTAL	2,460,806	2,023,534	2,244,862	2,282,050	2,367,187	1,759,800	1,898,460	1,595,981	1,339,482	1,157,037

Table 11: *The reported cumulative acres treated with pesticides that are on the "a" part of DPR's groundwater protection list. These pesticides are the active ingredients listed in the California Code of Regulations, Title 3, Division 6, Chapter 4, Subchapter 1, Article 1, Section 6800(a). Use includes primarily agricultural applications. The grand total for acres treated may be less than the sum of acres treated for all active ingredients because some products contain more than one active ingredient. Data are from the Department of Pesticide Regulation's Pesticide Use Reports.*

AI	2000	2001	2002	2003	2004	2005	2006	2007	2008	2009
ATRAZINE	35,757	33,376	28,589	29,966	26,989	24,085	21,834	17,382	16,766	15,219
ATRAZINE, OTHER RELATED	35,757	33,376	28,589	29,966	26,989	24,085	21,834	17,382	16,766	15,219
BENTAZON, SODIUM SALT	1,502	432	1,094	987	1,279	2,218	2,217	4,215	6,631	6,424
BROMACIL	42,488	30,149	29,585	27,974	26,204	21,886	19,132	20,455	21,471	23,572
BROMACIL, LITHIUM SALT	30	<1	<1	<1	<1	<1	<1	<1	<1	<1
DIURON	865,892	788,559	796,904	843,897	971,628	894,073	886,032	702,939	514,554	401,085
NORFLURAZON	230,848	192,305	161,746	125,619	125,802	81,589	91,035	74,085	58,866	44,433
PROMETON	51	<1	174	49	171	6	168	4	35	2
SIMAZINE	620,672	515,419	561,349	546,678	588,016	463,244	480,142	411,719	320,992	337,350
TOTAL	1,761,819	1,532,564	1,552,171	1,548,690	1,716,706	1,466,859	1,483,320	1,212,529	919,200	805,264

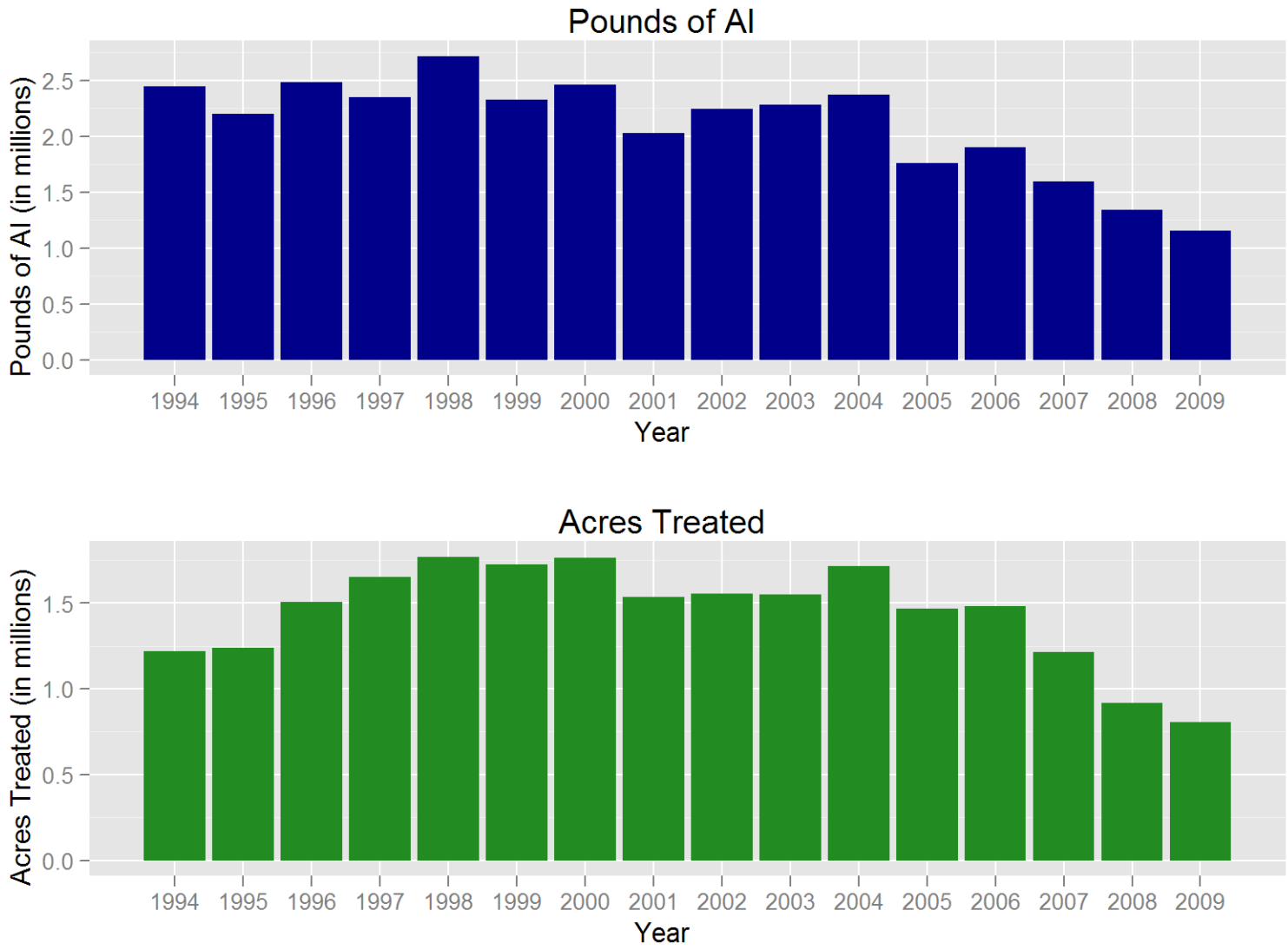

Figure 4: *Use trends of pesticides that are on the "a" part of DPR's groundwater protection list. These pesticides are the active ingredients listed in the California Code of Regulations, Title 3, Division 6, Chapter 4, Subchapter 1, Article 1, Section 6800(a). Reported pounds of active ingredient (AI) applied include both agricultural and non-agricultural applications. The reported cumulative acres treated include primarily agricultural applications. Data are from the Department of Pesticide Regulation's Pesticide Use Reports.*

USE TRENDS OF PESTICIDES ON DPR'S TOXIC AIR CONTAMINANTS LIST APPLIED IN CALIFORNIA.

Table 12: *The reported pounds of pesticides used that are on DPR's toxic air contaminants list applied in California. These pesticides are the active ingredients listed in the California Code of Regulations, Title 3, Division 6, Chapter 4, Subchapter 1, Article 1, Section 6860. Use includes both agricultural and reportable non-agricultural applications. Data are from the Department of Pesticide Regulation's Pesticide Use Reports.*

AI	2000	2001	2002	2003	2004	2005	2006	2007	2008	2009
1,3-DICHLOROPROPENE	4,465,422	4,141,173	5,413,807	7,003,873	8,945,145	9,355,308	8,733,270	9,594,517	9,704,804	6,236,556
2,4-D	2,096	1,787	1,733	1,732	1,796	1,552	1,735	2,755	11,619	10,594
2,4-D, 2-ETHYLHEXYL ESTER	13,911	13,706	15,801	19,715	21,130	26,632	21,062	15,029	20,464	14,930
2,4-D, ALKANOLAMINE SALTS (ETHANOL AND ISOPROPANOL AMINES)	6,737	674	452	1,357	624	458	16	29	25	131
2,4-D, BUTOXYETHANOL ESTER	6,194	5,336	3,556	3,812	4,782	8,190	1,720	843	1,775	2,747
2,4-D, BUTOXYPROPYL ESTER	4	3	0	0	0	0	<1	0	13	0
2,4-D, BUTYL ESTER	<1	<1	593	2	0	10	15	9	0	2
2,4-D, DIETHANOLAMINE SALT	13,004	6,667	8,080	8,831	5,022	3,961	2,947	4,025	5,533	4,913
2,4-D, DIMETHYLAMINE SALT	426,911	395,537	425,706	511,519	470,871	454,762	438,864	395,887	466,872	440,736
2,4-D, DODECYLAMINE SALT	0	257	322	0	0	0	0	0	0	0
2,4-D, HEPTYLAMINE SALT	0	0	<1	0	0	0	0	0	0	0
2,4-D, ISOOCTYL ESTER	8,505	15,828	12,380	12,366	10,039	10,314	10,627	11,572	9,603	3,999
2,4-D, ISOPROPYL ESTER	7,886	6,584	7,833	8,319	9,066	10,825	10,559	10,057	10,671	13,019
2,4-D, N-OLEYL-1,3-PROPYLENEDIAMINE SALT	11	0	0	0	0	0	0	0	0	0
2,4-D, OCTYL ESTER	0	0	0	0	0	0	0	0	0	0
2,4-D, PROPYL ESTER	783	391	634	326	472	382	398	212	141	99
2,4-D, TETRADECYLAMINE SALT	0	60	75	0	0	0	0	0	0	0
2,4-D, TRIETHYLAMINE SALT	1,102	634	426	435	386	203	1,614	383	332	472
2,4-D, TRIISOPROPANOLAMINE SALT	0	0	565	550	742	672	1,133	985	1,140	1,930
2,4-D, TRIISOPROPYLAMINE SALT	0	5	9	6	0	0	458	636	472	1,929
ACROLEIN	290,180	233,928	282,590	272,733	211,014	257,189	246,659	201,112	215,822	161,287
ALUMINUM PHOSPHIDE	119,784	99,856	169,218	119,512	131,303	135,751	150,555	104,840	132,296	156,241
ARSENIC ACID	11,906	12,023	4,976	318	223	68	3	0	0	0
ARSENIC PENTOXIDE	91,267	259,400	194,650	129,889	12,705	180,505	474,517	7,805	7,433	400
ARSENIC TRIOXIDE	<1	<1	<1	<1	<1	<1	<1	<1	<1	<1
CAPTAN	644,221	399,146	395,575	498,445	370,418	468,413	508,939	449,328	361,867	325,464
CAPTAN, OTHER RELATED	14,662	9,014	9,020	11,309	8,271	10,540	11,748	10,325	8,297	7,404
CARBARYL	363,961	286,199	256,098	205,102	240,135	190,633	157,000	142,010	126,665	130,981
CHLORINE	654,541	296,469	502,944	619,735	516,546	613,837	730,986	857,144	1,278,580	585,673
CHROMIC ACID	128,642	363,225	272,300	182,022	17,753	252,176	662,927	10,904	10,384	559
DAZOMET	10,981	44,299	45,020	34,848	58,492	48,263	34,310	37,537	40,272	57,283
DDVP	12,714	12,833	8,477	3,446	3,807	4,914	6,577	6,376	6,859	4,140

Table 12: (continued) *The reported pounds of pesticides used that are on DPR's toxic air contaminants list applied in California. These pesticides are the active ingredients listed in the California Code of Regulations, Title 3, Division 6, Chapter 4, Subchapter 1, Article 1, Section 6860.*

AI	2000	2001	2002	2003	2004	2005	2006	2007	2008	2009
ENDOSULFAN	144,704	153,479	142,524	134,080	153,339	83,275	92,757	52,403	59,917	41,724
ETHYLENE OXIDE	6	3	0	0	0	0	0	2	3	7
FORMALDEHYDE	55,300	28,612	14,035	18,690	111,151	48,968	73,392	47,733	24,306	3,972
HYDROGEN CHLORIDE	3,316	4,276	4,256	3,222	2,529	14,755	2,464	1,470	32,924	39,813
LINDANE	4,746	2,388	1,630	908	775	40	379	2	21	8
MAGNESIUM PHOSPHIDE	3,550	2,492	4,824	2,844	2,621	3,156	3,931	4,984	10,507	7,957
MANCOZEB	610,918	428,738	396,912	535,600	379,539	642,444	660,848	408,312	330,238	277,572
MANEB	1,202,515	816,548	851,819	1,026,804	954,085	1,122,684	1,175,939	1,055,375	861,006	692,329
META-CRESOL	14	1	1	1	2	1	<1	<1	<1	<1
METAM-SODIUM	13,143,954	12,562,799	15,116,768	14,822,689	14,698,228	12,991,279	11,422,382	9,923,453	9,489,335	8,824,058
METHANOL	<1	0	0	0	0	0	0	0	0	0
METHIDATHION	97,722	93,521	68,389	54,398	61,204	48,857	56,691	45,633	47,203	47,194
METHOXYCHLOR	26	41	144	3	1	13	130	6	0	8
METHOXYCHLOR, OTHER RELATED	0	<1	0	0	<1	<1	0	0	0	0
METHYL BROMIDE	10,930,893	6,625,336	7,008,644	7,289,389	7,105,612	6,504,576	6,541,159	6,438,044	5,693,325	5,575,446
METHYL ISOTHIOCYANATE	3,323	2,871	3,512	547	1,357	1,549	1,073	388	0	0
METHYL PARATHION	75,075	59,620	53,955	73,365	71,525	78,821	84,785	75,368	34,110	25,357
METHYL PARATHION, OTHER RELATED	3,936	3,126	2,833	3,857	3,763	4,145	4,447	3,959	1,792	1,333
NAPHTHALENE	0	0	<1	23	0	<1	0	0	0	0
PARA-DICHLOROBENZENE	4	11	1	25	10	139	0	15	1	17
PARATHION	3,360	2,589	3,205	611	240	855	1,542	479	33	118
PCNB	62,809	50,937	43,450	38,989	34,176	37,942	32,786	30,688	29,188	24,021
PCP, OTHER RELATED	54	2	2	<1	<1	<1	3	2	1	0
PCP, SODIUM SALT	0	<1	0	0	0	0	0	<1	0	0
PCP, SODIUM SALT, OTHER RELATED	0	0	0	0	0	0	0	<1	0	0
PENTACHLOROPHENOL	466	14	17	3	2	3	27	22	4	0
PHENOL	20	30	0	<1	9	71	<1	0	0	2
PHOSPHINE	0	44	901	1,141	1,664	2,688	2,774	5,262	48,243	263,667
PHOSPHORUS	22	3	1	1	1	<1	2	<1	<1	<1
POTASSIUM N-METHYLDITHIOCARBAMATE	105,364	464,882	1,175,168	1,911,698	851,181	1,994,072	3,202,884	3,785,436	5,524,647	4,102,241
POTASSIUM PERMANGANATE	0	0	0	0	0	0	0	0	0	109
PROPOXUR	2,145	611	450	306	223	220	211	191	188	196
PROPYLENE OXIDE	118,381	99,727	99,674	99,396	151,484	147,324	133,028	109,936	105,600	111,609
S,S,S-TRIBUTYL PHOSPHOROTRITHIOATE	396,827	257,062	190,149	233,640	179,690	100,210	78,084	45,757	16,335	6,509
SODIUM CYANIDE	2,178	2,437	2,542	2,808	2,865	3,086	2,853	2,670	3,406	1,808
SODIUM DICHROMATE	122	329	633	217	0	0	0	0	0	0
SODIUM TETRATHIOCARBONATE	596,028	375,487	352,342	212,308	259,542	330,886	171,194	386,876	354,294	237,286

Table 12: (continued) *The reported pounds of pesticides used that are on DPR's toxic air contaminants list applied in California. These pesticides are the active ingredients listed in the California Code of Regulations, Title 3, Division 6, Chapter 4, Subchapter 1, Article 1, Section 6860.*

AI	2000	2001	2002	2003	2004	2005	2006	2007	2008	2009
SULFURYL FLUORIDE	2,428,345	2,585,680	3,047,882	3,138,687	3,270,698	3,394,126	2,880,853	2,152,451	2,120,860	2,161,004
TRIFLURALIN	1,162,159	934,018	1,091,597	1,061,631	1,023,142	1,027,804	1,041,805	899,604	676,346	530,491
XYLENE	4,292	9,544	2,680	4,349	2,109	1,598	1,418	1,173	576	517
ZINC PHOSPHIDE	1,609	1,116	981	1,253	1,924	2,371	3,794	3,215	1,299	20,893
TOTAL	38,459,609	32,173,409	37,714,758	40,323,686	40,365,436	40,623,517	39,882,274	37,345,228	37,887,647	31,158,758

Table 13: *The reported cumulative acres treated with pesticides that are on DPR's toxic air contaminants list applied in California. These pesticides are the active ingredients listed in the California Code of Regulations, Title 3, Division 6, Chapter 4, Subchapter 1, Article 1, Section 6860. Use includes primarily agricultural applications. The grand total for acres treated may be less than the sum of acres treated for all active ingredients because some products contain more than one active ingredient. Data are from the Department of Pesticide Regulation's Pesticide Use Reports.*

AI	2000	2001	2002	2003	2004	2005	2006	2007	2008	2009
1,3-DICHLOROPROPENE	33,244	30,817	42,172	48,944	56,618	51,486	49,885	53,937	57,922	37,817
2,4-D	5,134	3,952	2,304	2,562	3,377	1,466	2,824	7,405	33,344	24,809
2,4-D, 2-ETHYLHEXYL ESTER	8,460	6,919	10,260	22,426	20,642	21,360	15,303	8,362	15,047	8,902
2,4-D, ALKANOLAMINE SALTS (ETHANOL AND ISOPROPANOL AMINES)	5,711	359	264	630	1,475	403	6	23	55	270
2,4-D, BUTOXYETHANOL ESTER	7,158	5,633	2,655	2,539	3,835	2,950	1,600	1,297	3,648	5,104
2,4-D, BUTOXYPROPYL ESTER	5	8	0	0	0	0	<1	0	<1	0
2,4-D, BUTYL ESTER	24	0	101	<1	0	8	1	10	0	6
2,4-D, DIETHANOLAMINE SALT	49,377	27,705	36,290	39,046	22,729	18,739	13,826	13,339	19,085	18,931
2,4-D, DIMETHYLAMINE SALT	495,954	475,796	491,242	595,235	553,369	567,143	523,912	487,361	543,863	515,216
2,4-D, DODECYLAMINE SALT	0	262	276	0	0	0	0	0	0	0
2,4-D, HEPTYLAMINE SALT	0	0	<1	0	0	0	0	0	0	0
2,4-D, ISOOCTYL ESTER	5,711	16,375	6,964	9,476	7,502	6,532	7,638	7,143	4,708	2,249
2,4-D, ISOPROPYL ESTER	103,938	88,849	108,908	116,840	117,870	144,377	146,090	137,055	135,797	131,210
2,4-D, N-OLEYL-1,3-PROPYLENEDIAMINE SALT	<1	0	0	0	0	0	0	0	0	0
2,4-D, OCTYL ESTER	0	0	0	0	0	0	0	0	0	0
2,4-D, PROPYL ESTER	11,278	5,200	7,468	5,509	8,680	5,261	5,660	3,348	1,955	1,750
2,4-D, TETRADECYLAMINE SALT	0	262	276	0	0	0	0	0	0	0
2,4-D, TRIETHYLAMINE SALT	1,391	1,257	688	1,035	677	243	815	473	679	740
2,4-D, TRIISOPROPANOLAMINE SALT	0	0	<1	5	209	396	392	108	952	541
2,4-D, TRIISOPROPYLAMINE SALT	0	<1	<1	<1	0	0	<1	204	<1	<1
ACROLEIN	872	1,409	2,206	642	575	73	18	141	1,027	1,497
ALUMINUM PHOSPHIDE	64,112	67,422	70,367	73,869	74,762	63,289	79,951	84,963	80,989	110,658
ARSENIC ACID	<1	<1	<1	<1	<1	<1	<1	0	0	0
ARSENIC PENTOXIDE	709,893	56	<1	<1	48	<1	<1	<1	<1	<1
ARSENIC TRIOXIDE	<1	<1	0	<1	<1	1	<1	<1	<1	<1
CAPTAN	309,989	215,969	215,412	271,140	211,028	252,040	262,936	215,787	198,022	171,468
CAPTAN, OTHER RELATED	309,337	215,958	215,362	270,968	209,571	251,846	262,860	215,152	197,855	171,418
CARBARYL	196,083	147,612	106,616	97,811	103,261	99,086	87,791	97,016	95,982	105,624
CHLORINE	37,220	95	150	650	2,137	<1	431	1,201	14,414	24,644
CHROMIC ACID	709,893	56	<1	<1	<1	<1	<1	<1	<1	<1
DAZOMET	223	224	136	326	298	113	124	700	183	301
DDVP	2,336	3,954	4,327	2,576	1,637	7,445	1,526	2,733	2,231	2,685
ENDOSULFAN	165,341	177,030	162,460	156,711	180,387	97,745	111,338	56,627	64,695	48,410

Table 13: (continued) *The reported cumulative acres treated with pesticides that are on DPR's toxic air contaminants list applied in California. These pesticides are the active ingredients listed in the California Code of Regulations, Title 3, Division 6, Chapter 4, Subchapter 1, Article 1, Section 6860.*

AI	2000	2001	2002	2003	2004	2005	2006	2007	2008	2009
ETHYLENE OXIDE	41	<1	0	0	0	0	0	<1	2	60
FORMALDEHYDE	47	53	33	18	23	2	265	57	67	5
HYDROGEN CHLORIDE	<1	27	590	273	1	17	18	4	1,865	2,282
LINDANE	14,640	13,832	8,010	8,828	9,437	557	9	0	37	10
MAGNESIUM PHOSPHIDE	46	373	7	167	1	23	29	6	143	32
MANCOZEB	363,306	228,275	197,196	276,093	194,219	370,266	348,360	212,354	169,422	145,248
MANEB	611,748	535,105	554,904	660,011	601,360	730,254	675,941	655,235	558,506	492,946
META-CRESOL	3,142	517	267	244	288	164	50	54	38	107
METAM-SODIUM	146,847	125,417	141,415	142,406	128,427	97,562	102,451	78,030	71,815	72,861
METHANOL	14	0	0	0	0	0	0	0	0	0
METHIDATHION	71,837	64,785	48,554	38,516	45,281	37,751	34,786	37,301	43,010	54,188
METHOXYCHLOR	197	88	24	<1	44	26	395	43	0	75
METHOXYCHLOR, OTHER RELATED	0	<1	0	0	<1	<1	0	0	0	0
METHYL BROMIDE	75,839	60,892	53,140	55,254	57,385	45,700	50,677	45,675	35,685	39,511
METHYL ISOTHIOCYANATE	<1	<1	<1	<1	<1	<1	<1	<1	0	0
METHYL PARATHION	43,773	39,449	37,514	51,252	48,640	49,771	51,184	45,173	21,574	14,979
METHYL PARATHION, OTHER RELATED	43,501	39,209	37,244	51,177	48,609	49,644	50,762	45,165	21,331	14,834
NAPHTHALENE	0	<1	20	<1	0	2	0	0	0	0
PARA-DICHLOROBENZENE	<1	<1	<1	<1	<1	<1	0	<1	0	<1
PARATHION	3,909	2,977	7,026	1,006	392	717	713	414	101	195
PCNB	28,649	25,832	9,533	7,759	3,817	3,001	1,496	1,764	1,656	1,329
PCP, OTHER RELATED	59	38	<1	<1	20	3	0	10	46	0
PCP, SODIUM SALT	0	<1	0	0	0	0	0	<1	0	0
PCP, SODIUM SALT, OTHER RELATED	0	0	0	0	0	0	0	<1	0	0
PENTACHLOROPHENOL	59	38	<1	<1	20	3	0	10	46	0
PHENOL	5	501	0	25	310	239	<1	0	0	15
PHOSPHINE	0	<1	<1	<1	349	22	23	3	1,751	50
PHOSPHORUS	2,847	252	<1	<1	<1	23	<1	10	<1	<1
POTASSIUM N-METHYLDITHIOCARBAMATE	534	2,321	9,073	12,887	10,229	19,670	27,299	42,988	56,009	38,251
POTASSIUM PERMANGANATE	0	0	0	0	0	0	0	0	0	5
PROPOXUR	26	4	23	1	7	8	<1	<1	10	356
PROPYLENE OXIDE	<1	<1	<1	<1	22	185	20	<1	12	<1
S,S,S-TRIBUTYL PHOSPHOROTRITHIOATE	282,844	187,153	129,570	158,604	133,535	74,538	52,330	31,408	10,850	4,939
SODIUM CYANIDE	<1	<1	<1	<1	<1	<1	<1	<1	<1	<1
SODIUM DICHROMATE	<1	<1	<1	<1	0	0	0	0	0	0
SODIUM TETRATHIOCARBONATE	21,002	13,574	11,558	6,832	8,497	7,977	6,170	11,485	10,725	6,860
SULFURYL FLUORIDE	4	<1	<1	50	2	<1	78	9	57	361

Table 13: (continued) *The reported cumulative acres treated with pesticides that are on DPR's toxic air contaminants list applied in California. These pesticides are the active ingredients listed in the California Code of Regulations, Title 3, Division 6, Chapter 4, Subchapter 1, Article 1, Section 6860.*

AI	2000	2001	2002	2003	2004	2005	2006	2007	2008	2009
TRIFLURALIN	1,039,430	800,893	944,407	903,654	920,545	886,258	901,629	772,753	556,256	489,126
XYLENE	6,208	9,665	4,533	7,502	3,375	2,722	1,824	2,021	1,418	1,387
ZINC PHOSPHIDE	16,349	11,069	7,234	8,387	14,150	9,038	15,284	9,301	11,478	14,502
TOTAL	4,875,803	3,352,494	3,388,615	3,735,305	3,516,643	3,655,334	3,566,012	3,110,186	2,802,686	2,567,872

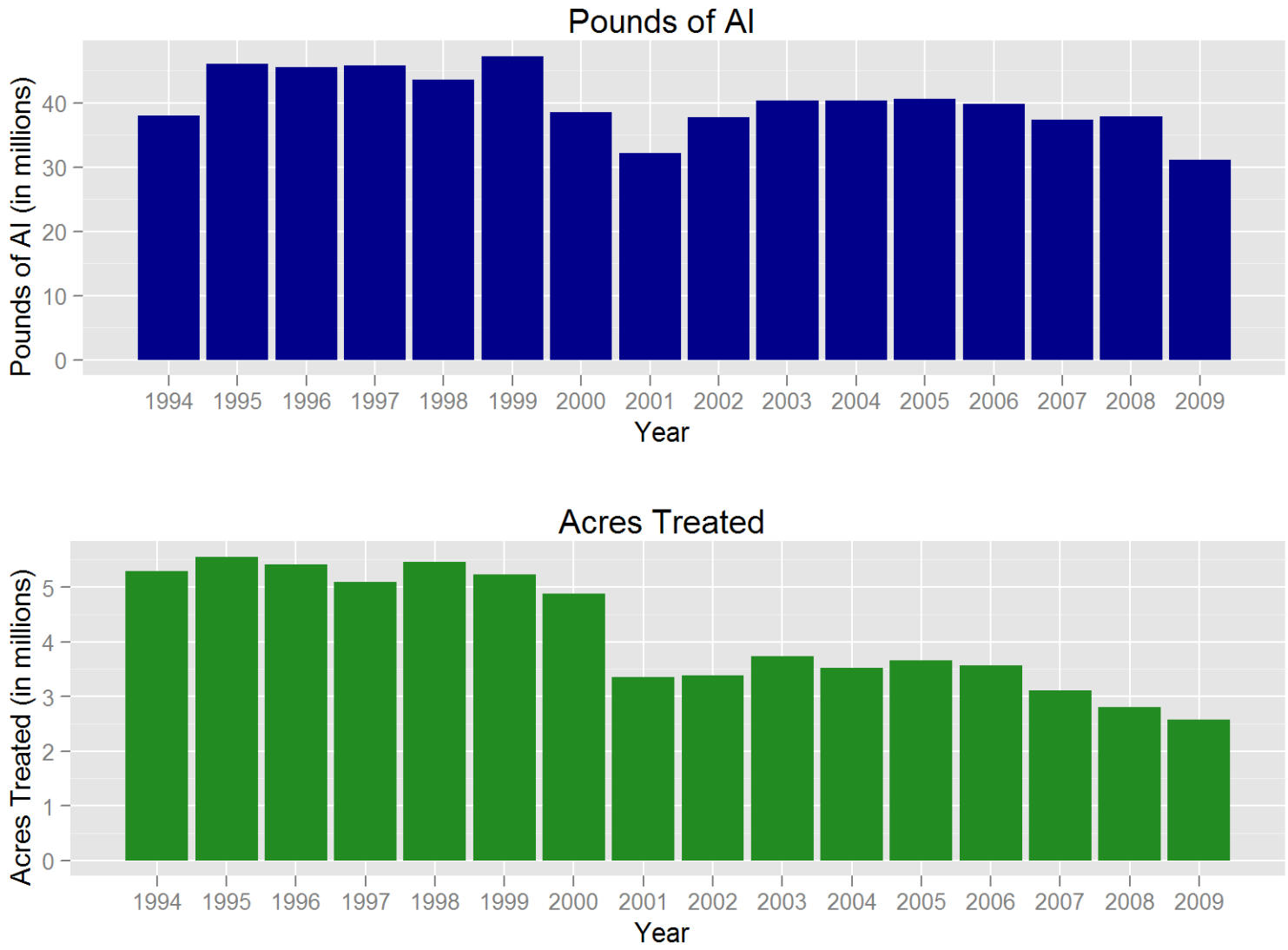

Figure 5: *Use trends of pesticides that are on DPR's toxic air contaminants list applied in California. These pesticides are the active ingredients listed in the California Code of Regulations, Title 3, Division 6, Chapter 4, Subchapter 1, Article 1, Section 6860. Reported pounds of active ingredient (AI) applied include both agricultural and non-agricultural applications. The reported cumulative acres treated include primarily agricultural applications. Data are from the Department of Pesticide Regulation's Pesticide Use Reports.*

USE TRENDS OF PESTICIDES THAT ARE FUMIGANTS.

Table 14: *The reported pounds of pesticides used that are fumigants. Use includes both agricultural and reportable non-agricultural applications. Data are from the Department of Pesticide Regulation's Pesticide Use Reports.*

AI	2000	2001	2002	2003	2004	2005	2006	2007	2008	2009
1,2-DICHLOROPROPANE, 1,3-DICHLOROPROPENE AND RELATED C3 COMPOUNDS	87	110	331	393	22	0	182	10,532	0	0
1,3-DICHLOROPROPENE	4,465,422	4,141,173	5,413,807	7,003,873	8,945,145	9,355,308	8,733,270	9,594,517	9,704,804	6,236,556
ALUMINUM PHOSPHIDE	119,784	99,856	169,218	119,512	131,303	135,751	150,555	104,840	132,296	156,241
CARBON TETRACHLORIDE	111	2	5	1	<1	0	0	180	1,980	<1
CHLOROPICRIN	3,800,497	4,276,413	4,670,246	4,926,181	5,139,168	4,869,572	5,035,246	5,494,541	5,585,791	5,685,770
DAZOMET	10,981	44,299	45,020	34,848	58,492	48,263	34,310	37,537	40,272	57,283
ETHYLENE DIBROMIDE	147	2,593	<1	<1	3	0	0	3	127	<1
ETHYLENE DICHLORIDE	3	4	11	0	1	0	0	0	<1	0
ETHYLENE OXIDE	6	3	0	0	0	0	0	2	3	7
MAGNESIUM PHOSPHIDE	3,550	2,492	4,824	2,844	2,621	3,156	3,931	4,984	10,507	7,957
METAM-SODIUM	13,143,954	12,562,799	15,116,768	14,822,689	14,698,228	12,991,279	11,422,382	9,923,453	9,489,335	8,824,058
METHYL BROMIDE	10,930,893	6,625,336	7,008,644	7,289,389	7,105,612	6,504,576	6,541,159	6,438,044	5,693,325	5,575,446
PHOSPHINE	0	44	901	1,141	1,664	2,688	2,774	5,262	48,243	263,667
POTASSIUM N-METHYLDITHIOCARBAMATE	105,364	464,882	1,175,168	1,911,698	851,181	1,994,072	3,202,884	3,785,436	5,524,647	4,102,241
PROPYLENE OXIDE	118,381	99,727	99,674	99,396	151,484	147,324	133,028	109,936	105,600	111,609
SODIUM TETRATHIOCARBONATE	596,028	375,487	352,342	212,308	259,542	330,886	171,194	386,876	354,294	237,286
SULFURYL FLUORIDE	2,428,345	2,585,680	3,047,882	3,138,687	3,270,698	3,394,126	2,880,853	2,152,451	2,120,860	2,161,004
ZINC PHOSPHIDE	1,609	1,116	981	1,253	1,924	2,371	3,794	3,215	1,299	20,893
TOTAL	35,725,162	31,282,017	37,105,823	39,564,213	40,617,089	39,779,372	38,315,562	38,051,808	38,813,385	33,440,019

Table 15: *The reported cumulative acres treated with pesticides that are fumigants. Use includes primarily agricultural applications. The grand total for acres treated may be less than the sum of acres treated for all active ingredients because some products contain more than one active ingredient. Data are from the Department of Pesticide Regulation's Pesticide Use Reports.*

AI	2000	2001	2002	2003	2004	2005	2006	2007	2008	2009
1,2-DICHLOROPROPANE, 1,3-DICHLOROPROPENE AND RELATED C3 COMPOUNDS	136	370	44	45	9	0	32	108	0	0
1,3-DICHLOROPROPENE	33,244	30,817	42,172	48,944	56,618	51,486	49,885	53,937	57,922	37,817
ALUMINUM PHOSPHIDE	64,112	67,422	70,367	73,869	74,762	63,289	79,951	84,963	80,989	110,658
CARBON TETRACHLORIDE	20	<1	<1	<1	<1	0	0	<1	161	<1
CHLOROPICRIN	58,139	60,083	53,786	51,791	53,737	50,272	51,191	51,512	53,452	47,072
DAZOMET	223	224	136	326	298	113	124	700	183	301
ETHYLENE DIBROMIDE	21	52	<1	<1	<1	0	0	<1	<1	<1
ETHYLENE DICHLORIDE	<1	<1	<1	0	<1	0	0	0	160	0
ETHYLENE OXIDE	41	<1	0	0	0	0	0	<1	2	60
MAGNESIUM PHOSPHIDE	46	373	7	167	1	23	29	6	143	32
METAM-SODIUM	146,847	125,417	141,415	142,406	128,427	97,562	102,451	78,030	71,815	72,861
METHYL BROMIDE	75,839	60,892	53,140	55,254	57,385	45,700	50,677	45,675	35,685	39,511
PHOSPHINE	0	<1	<1	<1	349	22	23	3	1,751	50
POTASSIUM N-METHYLDITHIOCARBAMATE	534	2,321	9,073	12,887	10,229	19,670	27,299	42,988	56,009	38,251
PROPYLENE OXIDE	<1	<1	<1	<1	22	185	20	<1	12	<1
SODIUM TETRATHIOCARBONATE	21,002	13,574	11,558	6,832	8,497	7,977	6,170	11,485	10,725	6,860
SULFURYL FLUORIDE	4	<1	<1	50	2	<1	78	9	57	361
ZINC PHOSPHIDE	16,349	11,069	7,234	8,387	14,150	9,038	15,284	9,301	11,478	14,502
TOTAL	360,635	315,720	341,296	356,352	356,814	300,847	337,084	333,549	333,467	327,668

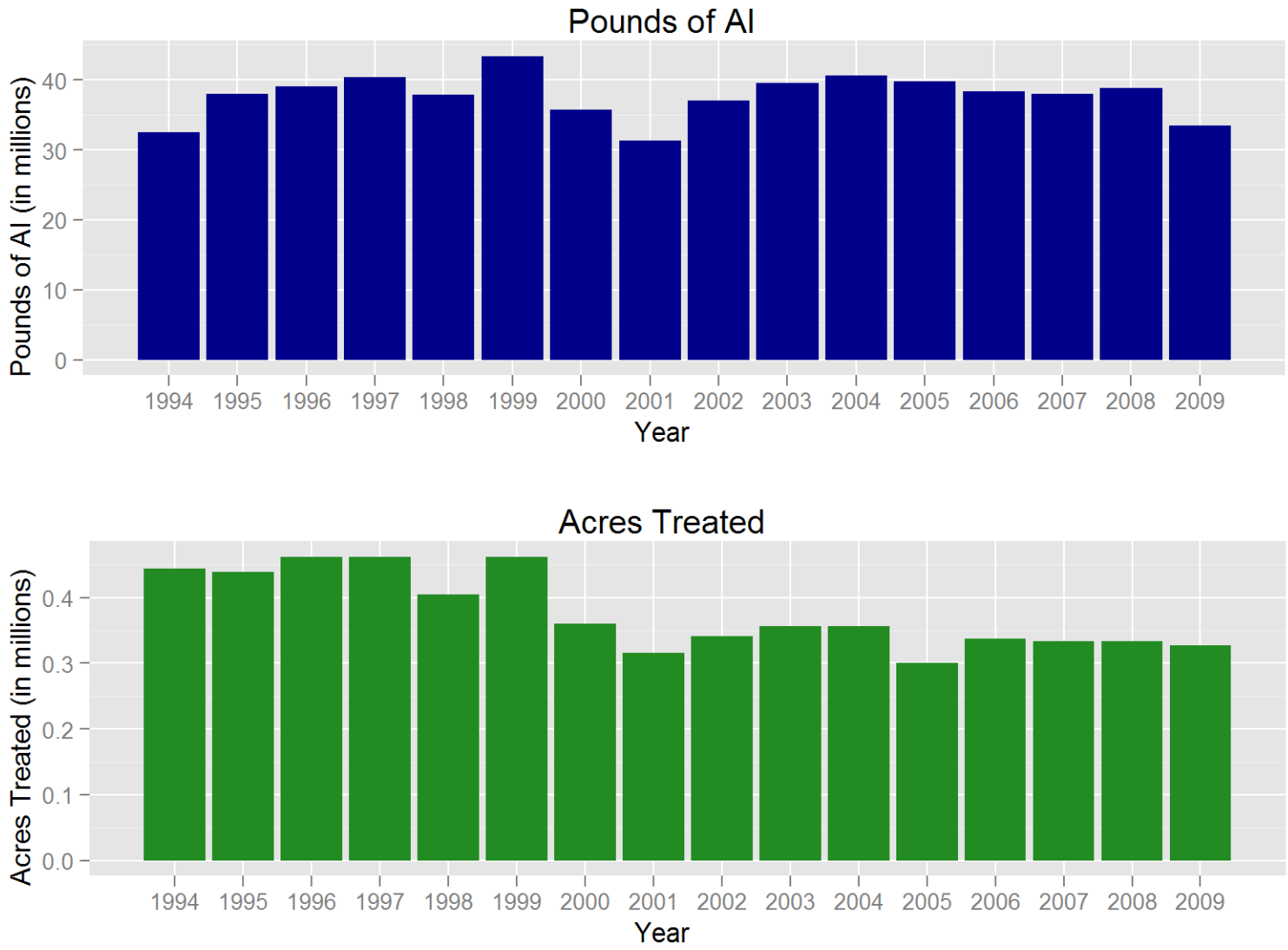

Figure 6: *Use trends of pesticides that are fumigants. Reported pounds of active ingredient (AI) applied include both agricultural and non-agricultural applications. The reported cumulative acres treated include primarily agricultural applications. Data are from the Department of Pesticide Regulation's Pesticide Use Reports.*

USE TRENDS OF PESTICIDES OILS.

Table 16: *The reported pounds of pesticides used that are oils. As a broad group, oil pesticides and other petroleum distillates are on U.S. EPA's list of B2 carcinogens or the State's Proposition 65 list of chemicals "known to cause cancer." However, these classifications do not distinguish among oil pesticides that may not qualify as carcinogenic due to their degree of refinement. Many such oil pesticides also serve as alternatives to high-toxicity chemicals. For this reason, oil pesticide data was classified separately in this report. Use includes both agricultural and reportable non-agricultural applications. Data are from the Department of Pesticide Regulation's Pesticide Use Reports.*

AI	2000	2001	2002	2003	2004	2005	2006	2007	2008	2009
COAL TAR HYDROCARBONS	0	50	<1	0	0	0	0	0	0	0
HYDROTREATED PARAFFINIC SOLVENT	102,361	189,538	206,552	283,768	320,019	244,114	252,134	274,358	247,676	234,444
ISOPARAFFINIC HYDROCARBONS	65,032	45,763	22,479	23,707	30,125	31,183	18,997	16,859	11,250	12,367
KEROSENE	84,654	49,037	20,973	17,144	14,243	7,983	11,373	12,137	22,269	148,356
MINERAL OIL	5,866,245	5,405,244	7,341,195	9,250,426	9,939,325	10,613,463	12,385,824	12,841,935	12,265,171	11,601,846
MINERAL OIL, PETROLEUM DISTILLATES, SOLVENT REFINED LIGHT	0	0	0	0	0	0	169	139	219	124
NAPHTHA, HEAVY AROMATIC	0	29	0	2	53	0	0	0	0	0
PETROLEUM DERIVATIVE RESIN	3	1	<1	1	1	4	5	0	0	1
PETROLEUM DISTILLATES	2,289,550	1,730,640	1,120,617	828,663	714,744	609,729	297,049	342,854	504,035	502,291
PETROLEUM DISTILLATES, ALIPHATIC	<1	7	49,237	15,163	30,638	34,152	34,017	18,323	16,390	10,460
PETROLEUM DISTILLATES, AROMATIC	10,610	2,851	6,182	2,916	5,486	2,092	2,136	1,160	367	103
PETROLEUM DISTILLATES, REFINED	927,849	846,418	318,728	371,411	1,023,900	779,702	1,175,944	1,237,632	1,487,043	1,219,739
PETROLEUM HYDROCARBONS	8,051	3,185	1,019	985	642	956	1,574	1,407	184	130
PETROLEUM NAPHTHENIC OILS	3	91	325	208	24	48	158	240	248	254
PETROLEUM OIL, PARAFFIN BASED	371,181	418,474	281,516	364,770	433,848	405,894	558,255	505,002	506,839	984,117
PETROLEUM OIL, UNCLASSIFIED	17,989,907	13,668,208	15,929,777	15,527,171	15,932,497	16,232,606	18,241,502	13,418,833	13,583,475	12,229,753
PETROLEUM SULFONATES	1	<1	<1	0	0	0	<1	<1	<1	0
TOTAL	27,715,447	22,359,538	25,298,602	26,686,335	28,445,546	28,961,925	32,979,137	28,670,881	28,645,166	26,943,985

Table 17: *The reported cumulative acres treated with pesticides that are oils. As a broad group, oil pesticides and other petroleum distillates are on U.S. EPA's list of B2 carcinogens or the State's Proposition 65 list of chemicals "known to cause cancer." However, these classifications do not distinguish among oil pesticides that may not qualify as carcinogenic due to their degree of refinement. Many such oil pesticides also serve as alternatives to high-toxicity chemicals. For this reason, oil pesticide data was classified separately in this report. Use includes primarily agricultural applications. The grand total for acres treated may be less than the sum of acres treated for all active ingredients because some products contain more than one active ingredient. Data are from the Department of Pesticide Regulation's Pesticide Use Reports.*

AI	2000	2001	2002	2003	2004	2005	2006	2007	2008	2009
COAL TAR HYDROCARBONS	0	<1	<1	0	0	0	0	0	0	0
HYDROTREATED PARAFFINIC SOLVENT	124,688	192,296	220,789	306,243	327,022	252,863	270,421	261,415	226,988	223,668
ISOPARAFFINIC HYDROCARBONS	134,149	92,768	53,847	56,120	67,795	55,920	39,757	27,903	19,228	21,887
KEROSENE	227,734	199,672	194,210	291,162	264,266	314,821	348,522	254,279	284,440	297,597
MINERAL OIL	204,621	226,195	246,310	337,986	407,046	478,445	596,338	816,214	857,136	977,582
MINERAL OIL, PETROLEUM DISTILLATES, SOLVENT REFINED LIGHT	0	0	0	0	0	0	959	522	1,010	850
NAPHTHA, HEAVY AROMATIC	0	10	0	<1	<1	0	0	0	0	0
PETROLEUM DERIVATIVE RESIN	<1	<1	<1	<1	<1	10	<1	0	0	<1
PETROLEUM DISTILLATES	283,564	221,743	210,498	237,198	244,673	171,158	180,495	280,747	422,253	245,863
PETROLEUM DISTILLATES, ALIPHATIC	<1	5,104	44,494	26,131	25,904	22,723	34,136	31,441	28,159	30,870
PETROLEUM DISTILLATES, AROMATIC	6,299	1,900	3,935	1,808	519	385	658	383	107	225
PETROLEUM DISTILLATES, REFINED	42,145	48,446	35,413	39,830	79,589	117,570	200,933	231,860	288,363	257,990
PETROLEUM HYDROCARBONS	2,777	4,029	3,269	2,869	108	430	260	546	334	267
PETROLEUM NAPHTHENIC OILS	<1	5,118	13,241	11,314	2,484	358	11,125	17,950	18,093	22,435
PETROLEUM OIL, PARAFFIN BASED	466,132	448,032	417,941	488,928	555,670	605,289	724,671	738,037	658,709	614,256
PETROLEUM OIL, UNCLASSIFIED	771,039	572,825	657,135	615,742	653,743	717,903	807,931	674,659	702,988	691,988
PETROLEUM SULFONATES	10	<1	<1	0	0	0	<1	<1	<1	0
TOTAL	2,263,136	2,007,065	2,080,932	2,395,024	2,621,876	2,734,754	3,202,318	3,315,954	3,487,383	3,361,587

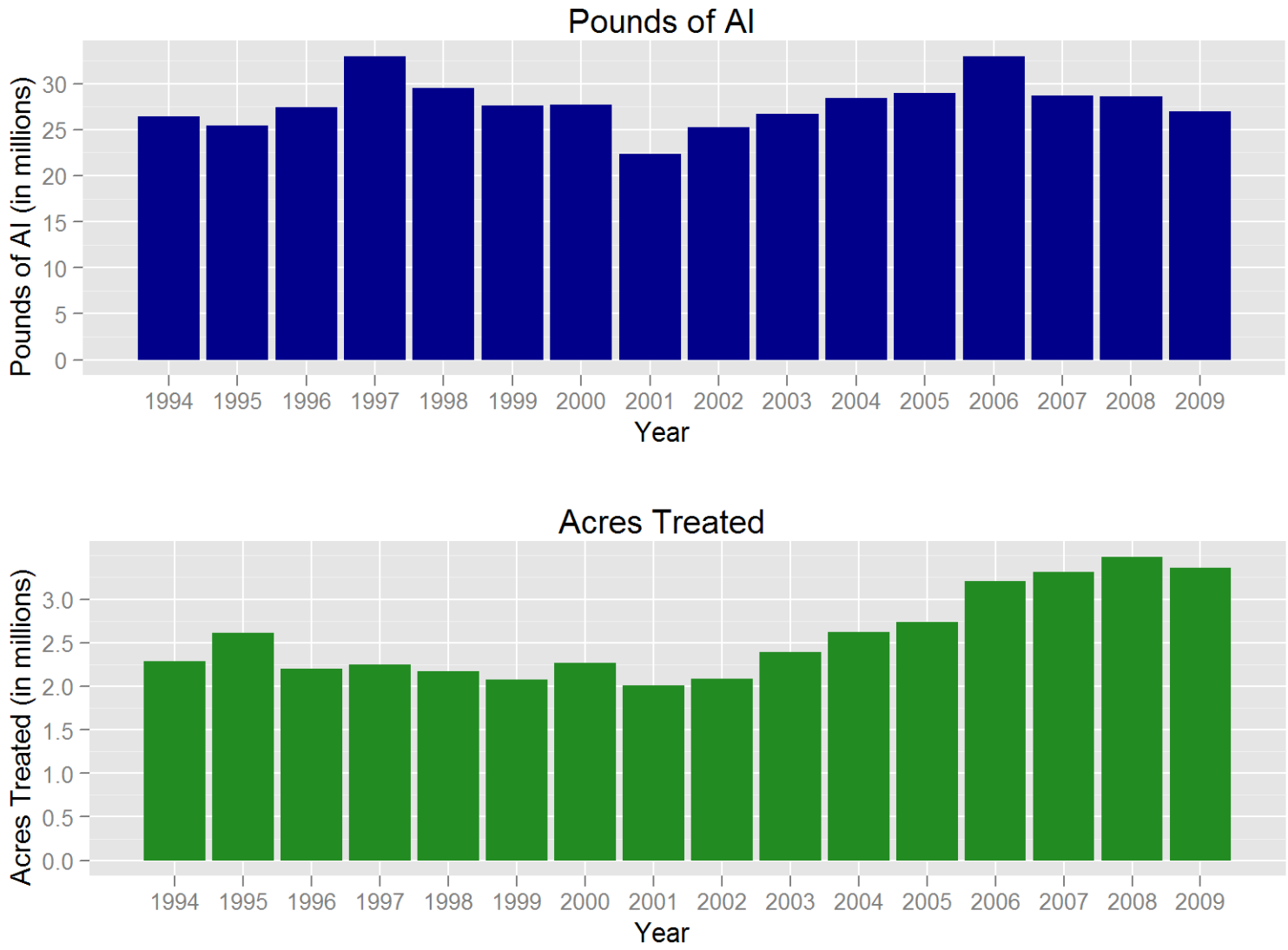

Figure 7: *Use trends of pesticides that are oils. Reported pounds of active ingredient (AI) applied include both agricultural and non-agricultural applications. The reported cumulative acres treated include primarily agricultural applications. Data are from the Department of Pesticide Regulation's Pesticide Use Reports.*

USE TRENDS OF BIOPESTICIDE PESTICIDES.

Table 18: *The reported pounds of pesticides used that are biopesticides. Biopesticides include microorganisms and naturally occurring compounds, or compounds essentially identical to naturally occurring compounds that are not toxic to the target pest (such as pheromones). Use includes both agricultural and reportable non-agricultural applications. Data are from the Department of Pesticide Regulation's Pesticide Use Reports.*

AI	2000	2001	2002	2003	2004	2005	2006	2007	2008	2009
(3S, 6R)-3-METHYL-6-ISOPROPENYL-9-DECEN-1-YL ACETATE	0	0	0	1	<1	<1	<1	0	0	<1
(3S, 6S)-3-METHYL-6-ISOPROPENYL-9-DECEN-1-YL ACETATE	0	0	0	<1	<1	<1	<1	0	0	<1
(E)-4-TRIDECEN-1-YL-ACETATE	263	182	247	254	131	68	103	113	176	80
(E)-5-DECENOL	5	2	2	295	5	<1	4	2	2	1
(E)-5-DECENYL ACETATE	26	9	12	889	23	<1	17	7	8	4
(E,E)-9, 11-TETRADECADIEN-1-YL ACETATE	0	0	0	0	0	0	0	39	28	11
(R,Z)-5-(1-DECENYL) DIHYDRO-2-(3H)-FURANONE	<1	0	0	0	<1	<1	0	0	0	0
(S)-KINOPRENE	245	311	327	418	359	289	201	235	252	276
(Z)-11-HEXADECEN-1-YL ACETATE	0	0	35	10	10	5	6	2	0	681
(Z)-11-HEXADECENAL	0	0	35	10	10	5	6	2	0	0
(Z)-4-TRIDECEN-1-YL-ACETATE	9	6	8	8	4	2	3	4	6	3
(Z)-9-DODECENYL ACETATE	0	0	0	0	0	<1	<1	1	<1	<1
(Z,E)-7,11-HEXADECADIEN-1-YL ACETATE	3	13	2	0	0	0	0	0	<1	3
(Z,Z)-11,13-HEXADECADIENAL	0	0	0	0	0	0	0	<1	<1	0
(Z,Z)-7,11-HEXADECADIEN-1-YL ACETATE	3	<1	3	0	0	0	0	0	0	3
1,7-DIOXASPIRO-(5,5)-UNDECANE	0	0	0	<1	0	<1	<1	<1	<1	<1
1-DECANOL	<1	<1	0	0	0	0	0	0	0	0
1-METHYLCYCLOPROPENE	0	<1	<1	<1	<1	<1	<1	<1	<1	<1
1-NAPHTHALENEACETAMIDE	217	213	88	119	113	55	30	49	55	32
3,13 OCTADECADIEN-1-YL ACETATE	0	0	0	0	0	0	0	0	44	0
3,7-DIMETHYL-6-OCTEN-1-OL	0	0	0	0	0	0	0	0	1	5
ACETIC ACID	1	<1	<1	<1	<1	<1	0	1	21	79
AGROBACTERIUM RADIOBACTER	179	114	144	211	183	27	291	371	32	142
AGROBACTERIUM RADIOBACTER, STRAIN K1026	<1	<1	1	<1	<1	<1	6	<1	<1	1
ALLYL ISOTHIOCYANATE	<1	<1	<1	<1	<1	<1	<1	0	0	0
ALMOND, BITTER	0	0	0	0	0	0	<1	<1	<1	<1
AMINO ETHOXY VINYL GLYCINE HYDROCHLORIDE	<1	1	1	0	0	24	703	894	1,073	541

Table 18: (continued) *The reported pounds of pesticides used that are biopesticides. Biopesticides include microorganisms and naturally occurring compounds, or compounds essentially identical to naturally occurring compounds that are not toxic to the target pest (such as pheromones).*

AI	2000	2001	2002	2003	2004	2005	2006	2007	2008	2009
AMMONIUM BICARBONATE	0	0	0	10	0	<1	2	7	2	<1
AMPELOMYCES QUISQUALIS	4	2	<1	<1	<1	<1	<1	<1	0	<1
ANIMAL GLAND EXTRACTS	0	44	0	0	0	0	0	0	0	0
ASPERGILLUS FLAVUS STRAIN AF36	0	0	0	0	0	<1	0	0	0	0
AZADIRACHTIN	1,215	1,523	1,474	1,366	2,915	1,340	2,407	2,224	2,246	2,479
BACILLUS PUMILUS, STRAIN QST 2808	0	0	0	<1	2	3,546	5,636	6,981	8,138	6,986
BACILLUS SPHAERICUS, SEROTYPE H-5A5B, STRAIN 2362	2,749	7,941	4,667	10,158	14,187	34,154	45,430	20,192	21,441	17,774
BACILLUS SUBTILIS GB03	<1	1	4	5	7	15	14	6	1	<1
BACILLUS THURINGIENSIS (BERLINER)	76	115	16	11	12	16	35	27	16	4
BACILLUS THURINGIENSIS (BERLINER), SUBSP. AIZAWAI, GC-91 PROTEIN	4,419	3,953	3,980	5,024	4,088	11,255	9,377	20,474	20,484	27,539
BACILLUS THURINGIENSIS (BERLINER), SUBSP. AIZAWAI, SEROTYPE H-7	9,067	5,511	3,889	7,548	3,014	2,335	1,752	2,877	2,361	893
BACILLUS THURINGIENSIS (BERLINER), SUBSP. ISRAELENSIS, SEROTYPE H-14	88,039	24,711	8,226	11,327	9,251	11,864	14,309	8,259	9,433	16,741
BACILLUS THURINGIENSIS (BERLINER), SUBSP. KURSTAKI STRAIN SA-12	7,375	7,132	23,432	27,174	16,576	16,580	16,042	22,702	12,325	12,128
BACILLUS THURINGIENSIS (BERLINER), SUBSP. KURSTAKI, SEROTYPE 3A,3B	14,478	31,046	3,423	6,161	3,916	1,931	2,272	987	460	402
BACILLUS THURINGIENSIS (BERLINER), SUBSP. KURSTAKI, STRAIN EG 2348	2,140	2,743	1,481	222	107	211	281	147	369	118
BACILLUS THURINGIENSIS (BERLINER), SUBSP. KURSTAKI, STRAIN EG2371	139	58	19	39	2	5	1	0	0	0
BACILLUS THURINGIENSIS (BERLINER), SUBSP. KURSTAKI, STRAIN SA-11	10,548	13,540	22,282	19,683	20,348	53,051	54,234	63,851	66,612	80,461
BACILLUS THURINGIENSIS (BERLINER), SUBSP. SAN DIEGO	18	8	1	2	1	<1	2	2	0	<1
BACILLUS THURINGIENSIS SUBSPECIES KURSTAKI STRAIN BMP 123	33	79	164	130	10	1	3	0	764	118

Table 18: (continued) *The reported pounds of pesticides used that are biopesticides. Biopesticides include microorganisms and naturally occurring compounds, or compounds essentially identical to naturally occurring compounds that are not toxic to the target pest (such as pheromones).*

AI	2000	2001	2002	2003	2004	2005	2006	2007	2008	2009
BACILLUS THURINGIENSIS SUBSPECIES KURSTAKI, GENETICALLY ENGINEERED STRAIN EG7841 LEPIDOPTERAN ACTIVE TOXIN	16,773	8,739	681	1,503	344	338	3,872	632	277	42
BACILLUS THURINGIENSIS VAR. KURSTAKI STRAIN M-200	<1	<1	0	<1	0	0	0	<1	0	<1
BACILLUS THURINGIENSIS VAR. KURSTAKI, GENETICALLY ENGINEERED STRAIN EG7826	6,482	14,734	439	1,527	930	1,919	1,384	154	442	95
BACILLUS THURINGIENSIS, SUBSP. AIZAWAI, STRAIN ABTS-1857	0	0	10,540	21,956	27,075	33,336	28,878	32,526	39,464	30,891
BACILLUS THURINGIENSIS, SUBSP. AIZAWAI, STRAIN SD-1372, LEPIDOPTERAN ACTIVE TOXIN(S)	158	498	1,322	562	347	315	432	563	256	244
BACILLUS THURINGIENSIS, SUBSP. ISRAELENSIS, STRAIN AM 65-52	0	271	9,485	29,326	23,001	41,734	59,018	40,376	52,969	53,432
BACILLUS THURINGIENSIS, SUBSP. KURSTAKI, STRAIN ABTS-351, FERMENTATION SOLIDS AND SOLUBLES	0	3,021	15,491	38,034	46,754	57,985	53,346	70,079	78,527	69,484
BACILLUS THURINGIENSIS, SUBSP. KURSTAKI, STRAIN HD-1	22,309	17,828	10,655	7,173	4,731	3,185	6,139	2,261	2,068	3,743
BACILLUS THURINGIENSIS, VAR. KURSTAKI DELTA ENDOTOXINS CRY 1A(C) AND CRY 1C (GENETICALLY ENGINEERED) ENCAPSULATED IN PSEUDOMONAS FLUORESCENS (KILLED)	7,166	2,211	258	54	5	3	<1	1	26	28
BEAUVERIA BASSIANA STRAIN GHA	915	678	1,041	715	863	824	570	711	569	369
BUFFALO GOURD ROOT POWDER	0	0	0	0	0	0	0	137	279	1
CANDIDA OLEOPHILA ISOLATE I-182	0	0	0	0	0	0	0	0	0	0
CANOLA OIL	1	5	<1	1	4	1	4	29	25	17
CAPSICUM OLEORESIN	3	73	3	5	49	2	2	10	5	2
CASTOR OIL	557	297	504	1,281	363	79	37	4	4	21
CHENOPODIUM AMBROSIODES NEAR AMBROSIODES	0	0	0	0	0	0	0	0	0	20,934
CHITOSAN	0	0	0	0	<1	0	0	0	0	0
CINNAMALDEHYDE	10,334	4,704	806	238	326	34	12	3	354	0

Table 18: (continued) *The reported pounds of pesticides used that are biopesticides. Biopesticides include microorganisms and naturally occurring compounds, or compounds essentially identical to naturally occurring compounds that are not toxic to the target pest (such as pheromones).*

AI	2000	2001	2002	2003	2004	2005	2006	2007	2008	2009
CLARIFIED HYDROPHOBIC EXTRACT OF NEEM OIL	110,342	83,664	301,512	60,498	84,880	111,921	95,441	110,306	104,822	104,598
CODLING MOTH GRANULOSIS VIRUS	0	0	0	0	0	0	<1	<1	<1	<1
CONIOTHYRIUM MINITANS STRAIN CON/M/91-08	0	0	103	171	198	6	11	6	0	127
CORN GLUTEN MEAL	4,614	2,744	1,430	8	18	2	1	0	<1	0
CORN SYRUP	0	0	0	0	0	0	0	81	1,893	2,891
CYTOKININ	<1	<1	0	<1	0	0	0	0	0	0
DIHYDRO-5-HEPTYL-2(3H)-FURANONE	<1	<1	<1	<1	<1	<1	<1	<1	<1	<1
DIHYDRO-5-PENTYL-2(3H)-FURANONE	<1	<1	<1	<1	<1	<1	<1	<1	<1	<1
E,E-8,10-DODECADIEN-1-OL	7,091	6,390	5,107	1,802	1,113	2,193	2,126	2,203	2,030	1,422
E-11-TETRADECEN-1-YL ACETATE	397	65	122	132	91	79	99	2,397	744	311
E-8-DODECENYL ACETATE	170	73	61	113	122	110	225	229	265	752
ENCAPSULATED DELTA ENDOTOXIN OF BACILLUS THURINGIENSIS VAR. KURSTAKI IN KILLED PSEUDOMONAS FLUORESCENS	17,792	6,442	2,948	445	114	7	6	32	18	18
ENCAPSULATED DELTA ENDOTOXIN OF BACILLUS THURINGIENSIS VAR. SAN DIEGO IN KILLED PSEUDOMONAS FLUORESCENS	6	1	6	0	2	1	0	0	0	0
ESSENTIAL OILS	<1	<1	<1	<1	1	<1	4	<1	0	<1
ETHYLENE	6	6	3	24	32	0	0	0	0	0
EUCALYPTUS OIL	0	0	0	0	0	50	<1	0	0	0
EUGENOL	<1	0	0	0	3	<1	<1	0	0	0
FARNESOL	37	15	10	9	7	10	4	2	2	3
FENUGREEK	0	0	0	0	0	0	5	31	6	12
FORMIC ACID	0	0	0	0	0	0	1	1,509	499	275
GAMMA AMINOBUTYRIC ACID	<1	23	3,102	6,077	8,402	8,081	4,201	1,739	944	177
GARLIC	897	1,490	667	295	174	203	89	142	212	36
GERANIOL	0	0	0	0	0	0	<1	0	1	5
GERMAN COCKROACH PHEROMONE	0	0	<1	<1	<1	<1	<1	<1	<1	<1
GIBBERELLINS	21,009	19,435	24,946	20,415	20,372	23,443	22,916	22,694	23,516	22,800
GIBBERELLINS, POTASSIUM SALT	<1	1	<1	<1	1	<1	15	<1	<1	0
GLIOCLADIUM VIRENS GL-21 (SPORES)	60	314	110	48	30	19	1	152	945	356
GLUTAMIC ACID	<1	23	3,102	6,077	8,402	8,081	4,201	1,739	944	177
HARPIN PROTEIN	0	77	314	208	147	118	60	32	16	14
HYDROGEN PEROXIDE	82	1,754	2,713	2,618	2,822	5,552	17,524	11,860	20,740	21,396
HYDROPRENE	1,703	1,380	1,656	1,043	1,309	2,910	11,970	2,282	2,383	1,642

Table 18: (continued) *The reported pounds of pesticides used that are biopesticides. Biopesticides include microorganisms and naturally occurring compounds, or compounds essentially identical to naturally occurring compounds that are not toxic to the target pest (such as pheromones).*

AI	2000	2001	2002	2003	2004	2005	2006	2007	2008	2009
IBA	34	18	16	13	19	11	31	20	11	6
IRON PHOSPHATE	344	617	545	859	1,256	1,645	1,484	1,633	1,901	1,423
LACTOSE	3,702	3,125	3,346	3,123	3,915	7,852	10,664	8,855	11,341	9,160
LAGENIDIUM GIGANTEUM (CALIFORNIA STRAIN)	0	1	0	0	58	<1	0	<1	<1	0
LAURYL ALCOHOL	942	302	249	257	295	873	386	466	830	432
LAVANDULYL SENECIOATE	0	0	0	0	0	0	0	0	140	462
LIMONENE	47,165	40,703	37,393	28,072	14,349	45,877	32,843	68,949	45,536	56,411
LINALOOL	197	173	274	280	174	176	170	113	63	62
MENTHOL	43	0	0	58	0	93	<1	0	0	0
METARHIZIUM ANISOPLIAE, VAR. ANISOPLIAE, STRAIN ESF1	18	15	22	<1	<1	<1	<1	<1	<1	0
METHOPRENE	14,312	2,483	5,117	7,875	8,874	9,900	6,941	3,357	2,620	1,564
METHYL ANTHRANILATE	50	37	85	34	534	151	449	152	118	312
METHYL SALICYLATE	0	<1	0	0	0	0	<1	<1	0	<1
MONTOK PEPPER	<1	0	0	<1	0	0	0	0	0	0
MUSCALURE	3	2	1	11	10	14	15	22	19	20
MYRISTYL ALCOHOL	192	62	51	52	60	177	79	95	169	88
MYROTHECIUM VERRUCARIA, DRIED FERMENTATION SOLIDS & SOLUBLES, STRAIN AARC-0255	20,869	45,917	36,104	47,037	39,789	27,977	25,039	29,951	23,867	23,273
N6-BENZYL ADENINE	105	56	35	53	174	124	446	198	153	165
NAA	35	10	6	5	9	13	9	4	31	3
NAA, AMMONIUM SALT	1,772	1,617	1,796	1,758	1,356	1,543	1,100	1,253	1,193	1,203
NAA, ETHYL ESTER	48	7	13	15	1	3	1	2	8	3
NAA, SODIUM SALT	<1	11	4	22	10	8	3	3	1	2
NEROLIDOL	30	12	8	7	6	8	3	2	2	6
NITROGEN, LIQUIFIED	391,469	478,466	561,505	321,182	79,369	82,298	57,121	15,741	11,945	2,181
NONANOIC ACID	12,580	14,890	11,559	7,886	7,224	8,845	11,138	10,949	11,093	5,573
NONANOIC ACID, OTHER RELATED	662	784	608	415	380	466	586	576	584	293
NOSEMA LOCUSTAE SPORES	<1	<1	<1	<1	<1	<1	<1	<1	<1	<1
OIL OF ANISE	0	<1	<1	<1	<1	<1	<1	<1	<1	0
OIL OF BERGAMOT	0	0	0	0	0	0	<1	0	0	0
OIL OF CEDARWOOD	0	0	0	0	0	0	0	0	0	0
OIL OF CITRONELLA	1	33	0	10	0	<1	<1	<1	3	0
OIL OF CITRUS	0	0	0	0	0	<1	0	0	0	0
OIL OF JOJOBA	228	1,397	1,386	1,417	3,031	3,540	9,572	7,238	12,070	3,418
OIL OF LEMONGRASS	0	0	0	2	0	<1	<1	0	0	0
OIL OF MUSTARD	0	0	0	0	0	0	0	0	0	0
OIL OF PEPPERMINT	0	<1	0	<1	<1	<1	0	<1	<1	0

Table 18: (continued) *The reported pounds of pesticides used that are biopesticides. Biopesticides include microorganisms and naturally occurring compounds, or compounds essentially identical to naturally occurring compounds that are not toxic to the target pest (such as pheromones).*

AI	2000	2001	2002	2003	2004	2005	2006	2007	2008	2009
OXYPURINOL	<1	<1	0	0	0	<1	0	<1	0	0
PAECILOMYCES FUMOSOROSEUS APOPKA STRAIN 97	0	5	0	0	0	0	0	0	0	0
PANTOEA AGGLOMERANS STRAIN E325, NRRL B-21856	0	0	0	0	0	0	0	0	0	33
PERFUME	0	0	0	0	<1	0	0	0	0	0
POLYHEDRAL OCCLUSION BODIES (OB'S) OF THE NUCLEAR POLYHEDROSIS VIRUS OF HELICOVERPA ZEA (CORN EARWORM)	0	0	0	1	1	0	0	0	<1	1
POTASSIUM BICARBONATE	130,446	121,796	180,072	283,920	159,772	388,854	162,836	114,163	109,171	180,851
PROPYLENE GLYCOL	63,611	56,899	60,567	50,356	44,235	47,765	42,348	28,169	24,132	25,638
PSEUDOMONAS FLUORESCENS, STRAIN A506	103	1,102	1,361	1,972	841	896	1,004	614	390	324
PSEUDOMONAS SYRINGAE STRAIN ESC-11	0	0	<1	0	20	<1	<1	0	0	0
PSEUDOMONAS SYRINGAE, STRAIN ESC-10	0	0	0	0	0	0	<1	0	0	0
PUTRESCENT WHOLE EGG SOLIDS	112	140	184	186	110	60	69	20	1	143
QST 713 STRAIN OF DRIED BACILLUS SUBTILIS	882	7,201	18,957	17,323	16,619	14,039	17,135	16,976	16,703	16,138
QUILLAJA	0	0	0	0	0	0	83	272	1,183	407
REYNOUTRIA SACHALINENSIS	0	0	0	0	0	0	0	0	0	179
S-ABSCISIC ACID	0	0	0	0	0	0	0	0	7	66
S-METHOPRENE	371	366	867	762	530	1,138	1,391	1,726	3,520	3,187
SAWDUST	24	3	1	1	1	<1	2	<1	1	<1
SESAME OIL	0	0	0	0	0	0	35	883	529	851
SODIUM BICARBONATE	22	230	2,063	0	126	0	0	0	67	27
SODIUM LAURYL SULFATE	2	9	<1	<1	3	15	274	400	340	145
SOYBEAN OIL	40,963	27,651	31,726	33,006	50,301	20,587	70,398	14,747	12,005	28,359
STREPTOMYCES GRISEOVIRIDIS STRAIN K61	5	2	1	1	<1	<1	1	<1	<1	<1
STREPTOMYCES LYDICUS WYEC 108	0	0	0	0	0	0	<1	<1	<1	1
SUCROSE OCTANOATE	0	0	0	0	0	0	2	0	1,685	4,003
THYME	0	0	0	0	0	0	171	485	593	722
TRICHODERMA HARZIANUM RIFAI STRAIN KRL-AG2	125	116	55	43	37	16	24	38	20	11
VANILLIN	0	0	0	0	0	0	1	5	1	2
VEGETABLE OIL	102,994	94,164	110,241	133,680	248,679	208,860	256,605	154,128	270,375	187,210
XANTHINE	<1	<1	0	0	0	<1	0	<1	0	0

Table 18: (continued) *The reported pounds of pesticides used that are biopesticides. Biopesticides include microorganisms and naturally occurring compounds, or compounds essentially identical to naturally occurring compounds that are not toxic to the target pest (such as pheromones).*

AI	2000	2001	2002	2003	2004	2005	2006	2007	2008	2009
XANTHOMONAS CAMPESTRIS PV. POANNUA	0	0	0	0	0	0	<1	0	0	0
YEAST	453	1,452	1,729	1,787	1,085	1,106	1,159	1,030	999	926
YUCCA SCHIDIGERA	0	0	0	0	0	0	0	0	5	145
Z,E-9,12-TETRADECADIEN-1-YL ACETATE	0	0	<1	0	0	0	0	1	0	6,149
Z-11-TETRADECEN-1-YL ACETATE	61	9	18	19	14	12	14	228	9	9
Z-8-DODECENOL	30	13	11	20	22	19	41	40	47	129
Z-8-DODECENYL ACETATE	2,645	1,127	935	1,738	1,875	1,693	3,398	3,542	4,055	11,523
Z-9-TETRADECEN-1-OL	0	0	<1	0	0	0	0	0	0	0
TOTAL	1,207,803	1,179,240	1,542,015	1,238,692	993,472	1,315,978	1,180,830	942,426	1,051,133	1,077,062

Table 19: *The reported cumulative acres treated with pesticides that are biopesticides. Biopesticides include microorganisms and naturally occurring compounds, or compounds essentially identical to naturally occurring compounds that are not toxic to the target pest (such as pheromones). Use includes primarily agricultural applications. The grand total for acres treated may be less than the sum of acres treated for all active ingredients because some products contain more than one active ingredient. Data are from the Department of Pesticide Regulation's Pesticide Use Reports.*

AI	2000	2001	2002	2003	2004	2005	2006	2007	2008	2009
(3S, 6R)-3-METHYL-6-ISOPROPENYL-9-DECEN-1-YL ACETATE	0	0	0	15	86	1,604	1,484	0	0	3
(3S, 6S)-3-METHYL-6-ISOPROPENYL-9-DECEN-1-YL ACETATE	0	0	0	15	86	1,604	1,484	0	0	3
(E)-4-TRIDECEN-1-YL-ACETATE	12,531	9,159	11,739	10,902	5,555	3,226	4,870	5,193	7,672	3,942
(E)-5-DECENOL	784	1,316	1,206	1,360	809	70	385	737	262	118
(E)-5-DECENYL ACETATE	784	1,316	1,206	1,360	809	70	385	737	262	118
(E,E)-9, 11-TETRADECADIEN-1-YL ACETATE	0	0	0	0	0	0	0	22	956	3
(R,Z)-5-(1-DECENYL) DIHYDRO-2-(3H)-FURANONE	<1	0	0	0	15	<1	0	0	0	0
(S)-KINOPRENE	600	847	872	755	1,864	494	440	453	575	509
(Z)-11-HEXADECEN-1-YL ACETATE	0	0	1,053	476	365	164	183	116	0	1,622
(Z)-11-HEXADECENAL	0	0	1,053	476	365	164	423	72	0	0
(Z)-4-TRIDECEN-1-YL-ACETATE	12,531	9,159	11,739	10,902	5,555	3,226	4,870	5,193	7,672	3,942
(Z)-9-DODECENYL ACETATE	0	0	0	0	0	570	96	5,342	1,304	123
(Z,E)-7,11-HEXADECADIEN-1-YL ACETATE	171	128	87	0	0	0	0	0	1	81
(Z,Z)-11,13-HEXADECADIENAL	0	0	0	0	0	0	0	200	109	0
(Z,Z)-7,11-HEXADECADIEN-1-YL ACETATE	171	128	87	0	0	0	0	0	0	81
1,7-DIOXASPIRO-(5,5)-UNDECANE	0	0	0	313	0	49	4	55	<1	6
1-DECANOL	<1	<1	0	0	0	0	0	0	0	0
1-METHYLCYCLOPROPENE	0	3	<1	9	4	8	2	6	13	61
1-NAPHTHALENEACETAMIDE	4,135	3,690	1,705	2,354	2,201	1,100	666	927	870	607
3,13 OCTADECADIEN-1-YL ACETATE	0	0	0	0	0	0	0	0	85	0
3,7-DIMETHYL-6-OCTEN-1-OL	0	0	0	0	0	0	0	0	67	349
ACETIC ACID	3,618	1,182	1,146	734	290	60	0	10	2	226
AGROBACTERIUM RADIOBACTER	1,072	514	500	365	493	306	698	555	217	215
AGROBACTERIUM RADIOBACTER, STRAIN K1026	4	325	355	716	524	292	335	366	1,935	5,086
ALLYL ISOTHIOCYANATE	<1	0	<1	36	<1	20	<1	0	0	0
ALMOND, BITTER	0	0	0	0	0	0	328	2,068	87	398
AMINO ETHOXY VINYL GLYCINE HYDROCHLORIDE	1	6	10	0	0	229	6,453	9,238	10,253	5,591

Table 19: (continued) *The reported cumulative acres treated with pesticides that are biopesticides. Biopesticides include microorganisms and naturally occurring compounds, or compounds essentially identical to naturally occurring compounds that are not toxic to the target pest (such as pheromones).*

AI	2000	2001	2002	2003	2004	2005	2006	2007	2008	2009
AMMONIUM BICARBONATE	0	0	0	313	0	49	4	55	<1	6
AMPELOMYCES QUISQUALIS	7,156	2,193	540	332	696	247	10	14	0	22
ANIMAL GLAND EXTRACTS	0	135	0	0	0	0	0	0	0	0
ASPERGILLUS FLAVUS STRAIN AF36	0	0	0	0	0	258	0	0	0	0
AZADIRACHTIN	71,394	73,876	92,145	79,581	64,488	55,657	68,244	91,385	86,813	81,911
BACILLUS PUMILUS, STRAIN QST 2808	0	0	0	1	4	34,748	64,333	79,802	91,795	75,500
BACILLUS SPHAERICUS, SEROTYPE H-5A5B, STRAIN 2362	<1	<1	<1	<1	<1	<1	<1	<1	<1	<1
BACILLUS SUBTILIS GB03	<1	<1	<1	<1	379	23	3	2	5	2
BACILLUS THURINGIENSIS (BERLINER)	533	644	535	2	441	100	2,939	1,129	41	82
BACILLUS THURINGIENSIS (BERLINER), SUBSP. AIZAWAI, GC-91 PROTEIN	74,290	71,531	73,992	90,283	63,504	62,244	39,077	53,040	40,440	48,842
BACILLUS THURINGIENSIS (BERLINER), SUBSP. AIZAWAI, SEROTYPE H-7	65,943	41,378	31,487	54,037	24,160	19,190	15,784	24,379	20,390	7,880
BACILLUS THURINGIENSIS (BERLINER), SUBSP. ISRAELENSIS, SEROTYPE H-14	2,435	931	824	2,114	1,048	3,480	543	833	4,719	501
BACILLUS THURINGIENSIS (BERLINER), SUBSP. KURSTAKI STRAIN SA-12	9,474	11,773	43,337	54,540	28,485	34,533	29,505	35,513	21,008	19,700
BACILLUS THURINGIENSIS (BERLINER), SUBSP. KURSTAKI, SEROTYPE 3A,3B	245,114	141,868	56,879	65,654	69,454	31,406	42,279	16,522	8,671	7,812
BACILLUS THURINGIENSIS (BERLINER), SUBSP. KURSTAKI, STRAIN EG 2348	14,702	21,987	10,416	1,931	737	1,625	2,913	1,271	2,147	1,302
BACILLUS THURINGIENSIS (BERLINER), SUBSP. KURSTAKI, STRAIN EG2371	849	439	134	338	18	54	7	0	0	0
BACILLUS THURINGIENSIS (BERLINER), SUBSP. KURSTAKI, STRAIN SA-11	143,664	168,496	180,621	158,448	123,796	156,026	125,390	119,055	100,581	101,437
BACILLUS THURINGIENSIS (BERLINER), SUBSP. SAN DIEGO	18	7	2	3	1	<1	<1	<1	0	<1
BACILLUS THURINGIENSIS SUBSPECIES KURSTAKI STRAIN BMP 123	687	1,913	6,279	3,013	268	20	93	0	1,898	310

Table 19: (continued) *The reported cumulative acres treated with pesticides that are biopesticides. Biopesticides include microorganisms and naturally occurring compounds, or compounds essentially identical to naturally occurring compounds that are not toxic to the target pest (such as pheromones).*

AI	2000	2001	2002	2003	2004	2005	2006	2007	2008	2009
BACILLUS THURINGIENSIS SUBSPECIES KURSTAKI, GENETICALLY ENGINEERED STRAIN EG7841 LEPIDOPTERAN ACTIVE TOXIN	118,628	55,515	5,061	8,479	1,766	1,160	6,684	1,225	451	62
BACILLUS THURINGIENSIS VAR. KURSTAKI STRAIN M-200	2	<1	0	1	0	0	0	<1	0	<1
BACILLUS THURINGIENSIS VAR. KURSTAKI, GENETICALLY ENGINEERED STRAIN EG7826	30,603	76,935	2,571	8,493	6,456	8,724	3,021	479	1,298	250
BACILLUS THURINGIENSIS, SUBSP. AIZAWAI, STRAIN ABTS-1857	0	0	13,835	34,164	38,718	47,071	41,546	43,209	49,890	41,428
BACILLUS THURINGIENSIS, SUBSP. AIZAWAI, STRAIN SD-1372, LEPIDOPTERAN ACTIVE TOXIN(S)	1,561	4,718	10,897	4,989	3,465	3,025	4,235	4,766	2,343	2,138
BACILLUS THURINGIENSIS, SUBSP. ISRAELENSIS, STRAIN AM 65-52	0	<1	5	1	3	313	4,809	25	2,497	255
BACILLUS THURINGIENSIS, SUBSP. KURSTAKI, STRAIN ABTS-351, FERMENTATION SOLIDS AND SOLUBLES	0	6,938	33,146	75,373	94,559	109,681	100,697	133,297	134,290	120,508
BACILLUS THURINGIENSIS, SUBSP. KURSTAKI, STRAIN HD-1	199,385	170,574	110,540	62,367	44,536	29,129	23,346	20,045	15,173	20,277
BACILLUS THURINGIENSIS, VAR. KURSTAKI DELTA ENDOTOXINS CRY 1A(C) AND CRY 1C (GENETICALLY ENGINEERED) ENCAPSULATED IN PSEUDOMONAS FLUORESCENS (KILLED)	14,742	4,622	546	111	7	<1	<1	<1	25	52
BEAUVERIA BASSIANA STRAIN GHA	3,405	2,853	3,702	2,887	4,019	3,531	2,743	2,481	2,091	2,167
BUFFALO GOURD ROOT POWDER	0	0	0	0	0	0	0	1,694	3,227	8
CANDIDA OLEOPHILA ISOLATE I-182	0	0	0	0	0	0	0	0	0	0
CANOLA OIL	2	2	2	2	<1	2	5	33	1,388	1,541
CAPSICUM OLEORESIN	261	254	149	318	379	71	247	277	528	325
CASTOR OIL	1	<1	<1	<1	<1	<1	2	<1	4	12
CHENOPODIUM AMBROSIODES NEAR AMBROSIODES	0	0	0	0	0	0	0	0	0	6,043
CHITOSAN	0	0	0	0	<1	0	0	0	0	0
CINNAMALDEHYDE	4,139	1,534	295	105	137	18	10	2	556	0

Table 19: (continued) *The reported cumulative acres treated with pesticides that are biopesticides. Biopesticides include microorganisms and naturally occurring compounds, or compounds essentially identical to naturally occurring compounds that are not toxic to the target pest (such as pheromones).*

AI	2000	2001	2002	2003	2004	2005	2006	2007	2008	2009
CLARIFIED HYDROPHOBIC EXTRACT OF NEEM OIL	49,142	36,602	34,157	38,357	51,009	69,051	73,386	71,278	64,156	46,867
CODLING MOTH GRANULOSIS VIRUS	0	0	0	0	0	0	1,479	2,141	1,487	1,139
CONIOTHYRIUM MINITANS STRAIN CON/M/91-08	0	0	935	1,301	1,781	26	62	120	0	1,204
CORN GLUTEN MEAL	<1	7	3	<1	<1	<1	<1	0	3	0
CORN SYRUP	0	0	0	0	0	0	0	1,132	7,991	14,316
CYTOKININ	3	<1	0	<1	0	0	0	0	0	0
DIHYDRO-5-HEPTYL-2(3H)-FURANONE	<1	<1	<1	<1	<1	<1	<1	<1	<1	<1
DIHYDRO-5-PENTYL-2(3H)-FURANONE	<1	<1	<1	<1	<1	<1	<1	<1	<1	<1
E,E-8,10-DODECADIEN-1-OL	10,407	10,381	11,841	21,255	17,383	21,896	20,728	27,784	21,536	14,858
E-11-TETRADECEN-1-YL ACETATE	38,834	14,063	16,870	10,335	8,836	7,351	6,637	6,189	5,996	5,445
E-8-DODECENYL ACETATE	22,721	33,383	33,602	39,198	41,752	33,419	37,412	49,086	54,291	46,746
ENCAPSULATED DELTA ENDOTOXIN OF BACILLUS THURINGIENSIS VAR. KURSTAKI IN KILLED PSEUDOMONAS FLUORESCENS	32,372	15,188	7,529	1,160	143	33	9	35	91	37
ENCAPSULATED DELTA ENDOTOXIN OF BACILLUS THURINGIENSIS VAR. SAN DIEGO IN KILLED PSEUDOMONAS FLUORESCENS	6	4	<1	0	1	0	0	0	0	0
ESSENTIAL OILS	6	268	<1	<1	1	<1	<1	1	0	<1
ETHYLENE	<1	<1	<1	<1	7	0	0	0	0	0
EUCALYPTUS OIL	0	0	0	0	0	150	<1	0	0	0
EUGENOL	<1	0	0	0	15	<1	<1	0	0	0
FARNESOL	25,673	8,495	6,584	5,451	4,294	4,369	1,246	652	422	503
FENUGREEK	0	0	0	0	0	0	328	2,068	87	398
FORMIC ACID	0	0	0	0	0	0	<1	1	51	10
GAMMA AMINOBUTYRIC ACID	1	320	43,682	87,153	117,477	114,189	58,586	24,697	12,905	1,786
GARLIC	4,690	2,407	2,756	828	259	513	363	346	288	374
GERANIOL	0	0	0	0	0	0	<1	0	67	349
GERMAN COCKROACH PHEROMONE	0	0	<1	<1	<1	6	<1	<1	<1	<1
GIBBERELLINS	464,775	387,488	423,337	431,001	414,093	462,231	458,764	454,509	490,530	512,153
GIBBERELLINS, POTASSIUM SALT	8	188	22	59	170	65	348	32	8	0
GLIOCLADIUM VIRENS GL-21 (SPORES)	8	768	6	<1	<1	18	<1	5	1,090	716
GLUTAMIC ACID	1	320	43,682	87,153	117,477	114,189	58,586	24,697	12,905	1,786
HARPIN PROTEIN	0	6,847	39,669	19,651	17,949	12,232	6,089	3,721	1,998	1,562
HYDROGEN PEROXIDE	21	485	636	802	1,057	985	9,952	7,744	9,361	14,483
HYDROPRENE	<1	1	<1	<1	<1	<1	7	2	200	82

Table 19: (continued) *The reported cumulative acres treated with pesticides that are biopesticides. Biopesticides include microorganisms and naturally occurring compounds, or compounds essentially identical to naturally occurring compounds that are not toxic to the target pest (such as pheromones).*

AI	2000	2001	2002	2003	2004	2005	2006	2007	2008	2009
IBA	271	124	244	252	1,566	79	27,670	44,093	3,862	150
IRON PHOSPHATE	852	1,036	1,929	1,253	2,148	3,910	4,197	7,145	6,569	4,557
LACTOSE	44,774	37,971	45,903	36,654	45,293	79,734	95,549	80,366	99,526	77,363
LAGENIDIUM GIGANTEUM (CALIFORNIA STRAIN)	0	<1	0	0	24	2	0	<1	<1	0
LAURYL ALCOHOL	8,038	6,429	4,635	4,791	6,009	6,719	5,488	9,358	7,782	4,705
LAVANDULYL SENECIOATE	0	0	0	0	0	0	0	0	4,316	2,375
LIMONENE	46,840	34,695	39,562	48,939	49,320	62,359	75,333	79,012	64,151	55,013
LINALOOL	<1	<1	<1	<1	<1	<1	<1	<1	7	1
MENTHOL	11	0	0	<1	0	150	<1	0	0	0
METARHIZIUM ANISOPLIAE, VAR. ANISOPLIAE, STRAIN ESF1	<1	<1	<1	<1	<1	<1	<1	<1	<1	0
METHOPRENE	38	50	<1	359	1	<1	157	51	42	211
METHYL ANTHRANILATE	<1	<1	80	56	1,458	448	1,557	298	219	550
METHYL SALICYLATE	0	<1	0	0	0	0	<1	1	0	<1
MONTOK PEPPER	<1	0	0	<1	0	0	0	0	0	0
MUSCALURE	473	189	121	2,283	307	2,715	476	1,179	<1	739
MYRISTYL ALCOHOL	8,038	6,429	4,635	4,791	6,009	6,719	5,488	9,358	7,782	4,705
MYROTHECIUM VERRUCARIA, DRIED FERMENTATION SOLIDS & SOLUBLES, STRAIN AARC-0255	3,173	4,392	3,926	4,390	8,348	4,680	4,478	5,097	5,257	5,331
N6-BENZYL ADENINE	4,070	1,620	967	1,510	4,544	1,552	7,711	2,628	1,775	2,055
NAA	177	102	72	75	1,096	49	26,799	43,507	3,331	47
NAA, AMMONIUM SALT	15,651	14,790	14,313	15,620	12,889	12,569	11,174	11,709	10,445	9,024
NAA, ETHYL ESTER	204	64	78	58	<1	<1	<1	<1	73	1
NAA, SODIUM SALT	18	2,076	470	1,856	642	858	452	340	37	257
NEROLIDOL	25,673	8,495	6,584	5,451	4,294	4,369	1,246	652	422	503
NITROGEN, LIQUIFIED	<1	<1	<1	<1	<1	<1	<1	<1	<1	<1
NONANOIC ACID	496	495	443	476	1,075	675	877	1,275	498	700
NONANOIC ACID, OTHER RELATED	496	495	443	476	1,075	675	877	1,275	498	699
NOSEMA LOCUSTAE SPORES	2	9	<1	35	37	1	<1	254	30	132
OIL OF ANISE	0	<1	<1	<1	<1	<1	<1	<1	<1	0
OIL OF BERGAMOT	0	0	0	0	0	0	<1	0	0	0
OIL OF CEDARWOOD	<1	0	0	0	0	0	0	0	0	0
OIL OF CITRONELLA	1	<1	0	<1	0	<1	<1	<1	2	0
OIL OF CITRUS	0	0	0	0	0	<1	0	0	0	0
OIL OF JOJOBA	45	308	556	379	1,259	4,705	9,029	7,846	11,566	7,203
OIL OF LEMONGRASS	0	0	0	36	0	20	<1	0	0	0
OIL OF MUSTARD	0	0	0	0	0	0	0	0	0	0
OIL OF PEPPERMINT	0	<1	0	<1	<1	<1	0	<1	<1	0

Table 19: (continued) *The reported cumulative acres treated with pesticides that are biopesticides. Biopesticides include microorganisms and naturally occurring compounds, or compounds essentially identical to naturally occurring compounds that are not toxic to the target pest (such as pheromones).*

AI	2000	2001	2002	2003	2004	2005	2006	2007	2008	2009
OXYPURINOL	<1	<1	0	0	0	<1	0	1	0	0
PAECILOMYCES FUMOSOROSEUS APOPKA STRAIN 97	0	13	0	0	0	0	0	0	0	0
PANTOEA AGGLOMERANS STRAIN E325, NRRL B-21856	0	0	0	0	0	0	0	0	0	698
PERFUME	0	0	0	0	<1	0	0	0	0	0
POLYHEDRAL OCCLUSION BODIES (OB'S) OF THE NUCLEAR POLYHEDROSIS VIRUS OF HELICOVERPA ZEA (CORN EARWORM)	0	0	0	293	742	0	0	0	98	254
POTASSIUM BICARBONATE	60,330	52,654	74,151	106,988	64,994	143,968	61,465	47,299	41,899	69,151
PROPYLENE GLYCOL	1,057,746	812,714	746,000	763,898	778,321	754,665	738,448	520,537	420,161	378,737
PSEUDOMONAS FLUORESCENS, STRAIN A506	1,443	11,668	13,126	16,945	6,559	7,176	11,929	4,801	1,943	2,446
PSEUDOMONAS SYRINGAE STRAIN ESC-11	0	0	<1	0	<1	<1	<1	0	0	0
PSEUDOMONAS SYRINGAE, STRAIN ESC-10	0	0	0	0	0	0	<1	0	0	0
PUTRESCENT WHOLE EGG SOLIDS	<1	<1	<1	<1	<1	<1	<1	<1	<1	33
QST 713 STRAIN OF DRIED BACILLUS SUBTILIS	2,154	15,205	40,786	54,547	58,871	56,342	64,606	67,563	75,619	81,150
QUILLAJA	0	0	0	0	0	0	3,591	18,584	27,814	22,462
REYNOUTRIA SACHALINENSIS	0	0	0	0	0	0	0	0	0	1,297
S-ABSCISIC ACID	0	0	0	0	0	0	0	0	34	502
S-METHOPRENE	567	951	166	21	49	2,395	9,552	30,635	47,284	47,165
SAWDUST	2,847	252	<1	<1	<1	23	<1	10	19	<1
SESAME OIL	0	0	0	0	0	0	<1	888	846	1,447
SODIUM BICARBONATE	<1	<1	<1	0	100	0	0	0	17	57
SODIUM LAURYL SULFATE	16	<1	29	<1	<1	<1	<1	<1	14	<1
SOYBEAN OIL	12,837	11,254	18,627	15,359	9,870	6,344	3,675	3,277	2,460	3,792
STREPTOMYCES GRISEOVIRIDIS STRAIN K61	83	50	17	14	5	20	29	12	<1	<1
STREPTOMYCES LYDICUS WYEC 108	0	0	0	0	0	0	50	96	1,910	3,998
SUCROSE OCTANOATE	0	0	0	0	0	0	4	0	448	930
THYME	0	0	0	0	0	0	<1	<1	<1	68
TRICHODERMA HARZIANUM RIFAI STRAIN KRL-AG2	885	1,048	293	466	833	406	286	311	201	306
VANILLIN	0	0	0	0	0	0	328	2,068	87	398
VEGETABLE OIL	82,159	85,656	103,798	125,724	214,183	211,388	275,541	144,591	231,954	196,930
XANTHINE	<1	<1	0	0	0	<1	0	1	0	0

Table 19: (continued) *The reported cumulative acres treated with pesticides that are biopesticides. Biopesticides include microorganisms and naturally occurring compounds, or compounds essentially identical to naturally occurring compounds that are not toxic to the target pest (such as pheromones).*

AI	2000	2001	2002	2003	2004	2005	2006	2007	2008	2009
XANTHOMONAS CAMPESTRIS PV. POANNUA	0	0	0	0	0	0	14	0	0	0
YEAST	1,548	4,034	5,106	6,708	4,630	4,835	5,262	4,694	4,560	3,957
YUCCA SCHIDIGERA	0	0	0	0	0	0	0	0	18	598
Z,E-9,12-TETRADECADIEN-1-YL ACETATE	0	0	13	0	0	0	0	44	0	1,622
Z-11-TETRADECEN-1-YL ACETATE	38,834	14,063	16,870	10,335	8,836	7,351	6,637	6,166	5,040	5,442
Z-8-DODECENOL	22,721	33,383	33,602	39,198	41,752	33,419	37,412	49,086	54,291	46,746
Z-8-DODECENYL ACETATE	22,721	33,383	33,602	39,198	41,752	33,419	37,412	49,086	54,291	46,746
Z-9-TETRADECEN-1-OL	0	0	13	0	0	0	0	0	0	0
TOTAL	3,016,036	2,486,855	2,427,975	2,585,729	2,526,848	2,698,117	2,681,861	2,385,565	2,351,286	2,198,470

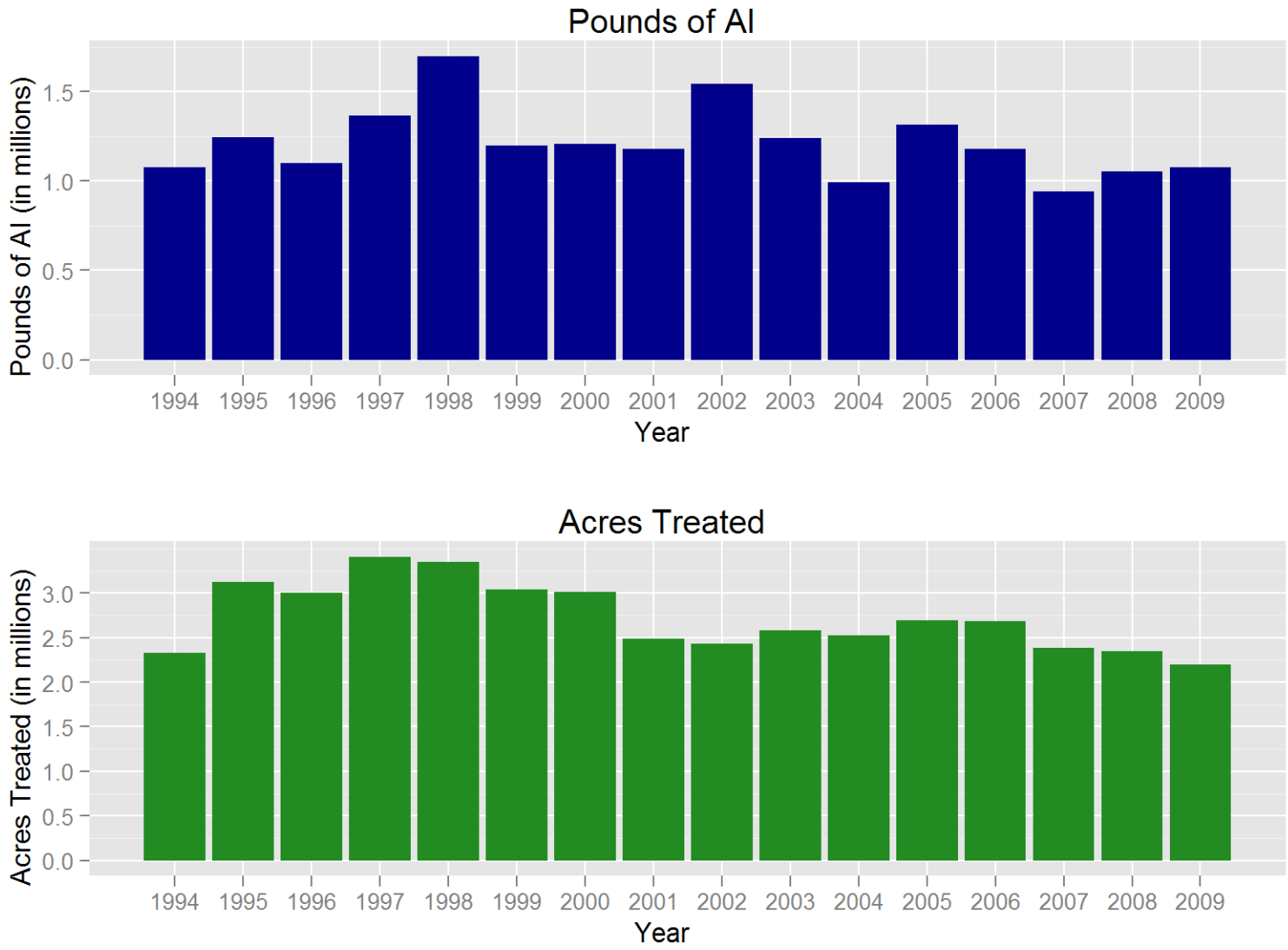

Figure 8: *Use trends of pesticides that are biopesticides. Biopesticides include microorganisms and naturally occurring compounds, or compounds essentially identical to naturally occurring compounds that are not toxic to the target pest (such as pheromones). Reported pounds of active ingredient (AI) applied include both agricultural and non-agricultural applications. The reported cumulative acres treated include primarily agricultural applications. Data are from the Department of Pesticide Regulation's Pesticide Use Reports.*

5 Trends In Pesticide Use In Certain Commodities

This summary describes possible reasons for changes in pesticide use from 2008 to 2009 for the following commodities: almonds, wine grapes, table and raisin grapes, alfalfa, processing tomatoes, cotton, rice, oranges, head lettuce, strawberries, peaches and nectarines, and carrots. These 12 commodities were chosen because each were treated with more than 3 million pounds of active ingredients (AIs) or cumulatively treated on more than 2 million acres, except for head lettuce, which had 1.0 million pounds of AI and 1.7 million acres treated. Collectively, this represents 67 percent of all reported pesticide pounds used (72 percent of all pounds used on agricultural fields) and 69 percent of the acres treated in 2009.

Information used to develop this section was drawn from several publications and phone interviews with pest control advisors, growers, University of California Cooperative Extension farm advisors and specialists, researchers, and commodity association representatives. DPR staff analyzed the information, using their knowledge of pesticides, California agriculture, pests, and pest management practices to draw conclusions about possible explanations for changes in pesticide use. However, it is important to note these explanations are based on anecdotal information, not rigorous statistical analyses.

Reported pesticide use in California in 2009 totaled 156 million pounds, a decrease of 8 million pounds from 2008 (5.0 percent). The AIs with the largest uses by pounds were sulfur, petroleum and mineral oils, metam-sodium, glyphosate, and 1,3-dichloropropene (1,3-D). By pounds, sulfur accounted for 27 percent of all reported pesticide use in 2009. Sulfur use increased 1.6 million pounds (4 percent) from 2008 to 2009 and accounted for most of the increase in pounds of AI. Other non-adjuvant pesticides with the greatest increase in pounds applied include kaolin (856,000-pound increase, 59 percent), pendimethalin (320,000-pound increase, 22 percent), oxyfluorfen (266,000-pound increase, 39 percent), and phosphine (215,000-pound increase, 447 percent). Sulfur is a natural fungicide favored by both conventional and organic farmers and is used mostly to control powdery mildew on grapes and processing tomatoes. Oils are used mostly as insecticides and miticides in orchards; metam-sodium is a fumigant used mostly for carrots, processing tomatoes, and potatoes; glyphosate is an herbicide used mostly for almonds, rights-of-way, and grapes; and 1,3-D is a fumigant used mostly for strawberries, almonds, sweet potatoes, walnuts, and carrots. Kaolin is a fungicide and insecticide used mostly in pomegranates, walnuts, and processing tomatoes; pendimethalin is an herbicide used mostly for alfalfa, almonds, and grapes; oxyfluorfen is an herbicide used mostly for rights-of-way, almonds, and grapes; and phosphine is a fumigant used mostly for regulatory pest control.

In contrast, use of most major pesticides decreased. Use of 1,3-D decreased by 3.5 million pounds (36 percent) even though it was one of the most-used pesticides. Other pesticides with decreases in pounds applied were petroleum and mineral oils (1.7 million-pound decrease, 6 percent), potassium N-methyldithiocarbamate, also called metam-potassium, (1.4 million-pound increase, 26 percent), copper-based pesticides (947,000-pound decrease, 16 percent), chlorine

(693,000-pound decrease, 54 percent), and metam-sodium (665,000-pound decrease, 7 percent). Metam-potassium is a fumigant used mostly for processing tomatoes and carrots; most copper-based pesticides are used as fungicides or algaecides and are used in rice, oranges, and walnuts; and chlorine is a disinfectant. The use of all fumigants decreased 5.4 million pounds (14 percent) in 2009 compared to 2008.

Different pesticides are used at different rates. In California, most pesticides are applied at rates of around 1 to 2 pounds per acre. However, fumigants are usually applied at rates of hundreds of pounds per acre. Thus, comparing use by pounds will emphasize fumigants. Comparing use among different pesticides using acres treated gives a different picture.

Total acres treated with all pesticides in 2009 were 64 million, a decrease from 2008 of 3 million acres (3.9 percent). By acres treated, the non-adjuvant pesticides with the greatest use in 2009 were sulfur, glyphosate, petroleum and mineral oils, copper-based pesticides, and oxyfluorfen. Most of the decrease in total acres treated was from decreases in indoxacarb, methoxyfenoxide, and chlorpyrifos. The AIs with the largest increase in acres treated were pendimeththalin, oxyfluorfen, glufosinate-ammonium, glyphosate, and cyprodinil. Indoxacarb is an insecticide used mostly for alfalfa; methoxyfenoxide is an insecticide used mostly for almonds and grapes; chlorpyrifos is an insecticide used mostly on alfalfa, almonds, and walnuts; and (s)-cypermethrin is an insecticide used mostly on lettuce and alfalfa. Pendimeththalin is an herbicide used mostly for alfalfa, almonds, and grapes; glufosinate-ammonium is an herbicide used mostly in almonds and grapes; and cyprodinil is a fungicide used mostly for almonds and grapes.

DPR data analyses have shown that pesticide use varies from year to year depending upon pest problems, weather, acreage and types of crops planted, economics, and other factors. The winter and spring of 2009 were relatively dry which probably resulted in less weed and disease pressure. Lygus bugs were a problem in some areas for cotton and strawberries because of changing cropping patterns. Also, mites were a problem for some crops because of the dry, hot summer. The reduction in use of fumigants may be due to increased environmental and regulatory concerns.

In the following tables, use is given by pounds of AI applied and by acres treated. Acres treated means the cumulative number of acres treated; the acres treated in each application are summed even when the same field is sprayed more than once in a year. (For example, if the same acre is treated three times in a calendar year with an individual AI, it is counted as three acres treated).

Almonds

Almonds are California's largest nut crop economically and are the largest crop export from the United States. Based on USDA statistics, the total production of almonds in California in 2009 was about 1.35 billion meat pounds, which was down 17 percent from the crop in 2008. Production decreased because freezing temperatures in March 2009 and mite infestations during the growing season damaged almond orchards. Irrigation water availability was a concern but had minimal impact on the 2009 crop. There are three distinct almond-growing regions in California: the Sacramento Valley, Central San Joaquin Valley and Southern San Joaquin Valley. Weather conditions and pest pressure vary greatly across these regions. Pesticide use may vary regionally in terms of use rates and choices.

Table 20: *Total reported pounds of all active ingredients (AI), acres treated, acres planted, and prices for almonds each year from 2005 to 2009. Planted acres from 2004 to 2008 are from CDFA, 2009; planted acres in 2009 are from NASS, April 2010; marketing year average prices from 2004 to 2007 are from NASS, August 2009; marketing year average prices from 2008 to 2009 are from NASS, July 2010. Acres treated means cumulative acres treated (see explanation p. 8).*

	2005	2006	2007	2008	2009
Lbs AI	17,133,637	21,249,205	19,538,857	19,418,552	18,675,234
Acres Treated	8,898,957	11,226,899	10,464,255	10,170,113	10,419,117
Acres Planted	700,000	755,000	765,000	795,000	810,000
Price/lb	$ 2.81	$ 2.06	$ 1.75	$ 1.45	$ 1.65

Table 21: *Percent difference from previous year for reported pounds of all AIs, acres treated, acres planted, and prices for almonds each year from 2005 to 2009.*

	2005	2006	2007	2008	2009
Lbs AI	6	24	-8	-1	-4
Acres Treated	22	26	-7	-3	2
Acres Planted	9	8	1	4	2
Price/lb	27	-27	-15	-17	14

In 2009 total pesticide use was 10 million acres treated and 19 million pounds (Table 20). Pounds of AI decreased 4 percent; however, acres treated increased 2 percent compared to 2008. Acres of almonds planted increased 2 percent in 2009 relative to 2008. The combination of decreased pounds and increased planted and treated acreage implies that pesticide use per acre planted and use per acre treated decreased in 2009, both by 6 percent (Table 21). Insecticide use in acres treated decreased 3 percent in 2009 compared to 2008 (Figure 9). Herbicide use in 2009 increased 7 percent and fungicide use increased 2 percent in acres treated when compared to 2008.

The main insecticides in 2009 by acres treated were oils, abamectin, esfenvalerate, pyriproxyfen, and methoxyfenozide. Acres treated with methoxyfenozide, esfenvalerate, and phosmet decreased

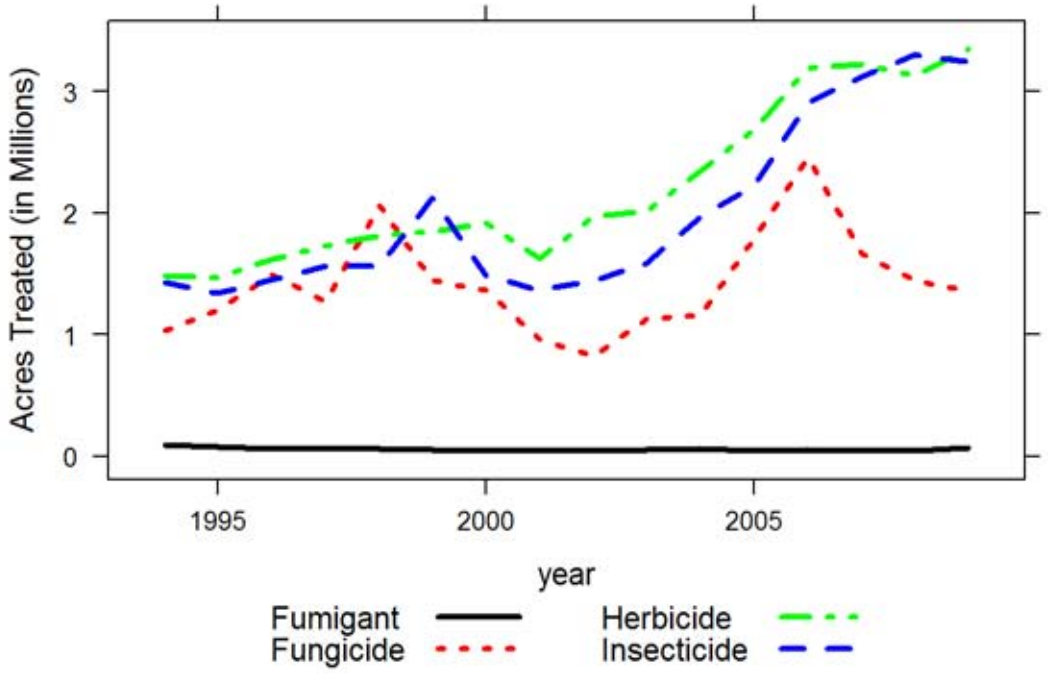

Figure 9: *Acres of almonds treated by all AIs in the major types of pesticides from 1994 to 2009.*

40, 19, and 83 percent respectively in 2009 compared to 2008 (Table 22). The use of flubendiamide increased many-fold and the use of oils increased 4 percent. These insecticide data show a shift in the products used for worm control, including navel orangeworm (NOW) and peach twig borer (PTB). Shifts in 2009 were primarily due to the registration of new pesticides, in particular, those containing the new AIs flubendiamide and chlorantraniliprole. Both are in a new reduced-risk insecticide class called anthranilic diamides. Also, new pyrethroid products containing bifenthrin and lambda cyhalothrin were registered. Compared to older-generation pyrethroid products, such as those containing esfenvalerate, these products are more refined, have longer residuals, and are less prone to cause spider mites outbreaks. Because of these new products, the use of traditional worm insecticides such as methoxyfenozide, esfenvalerate, phosmet, and azinphos methyl are expected to decrease.

The main fungicides by acres treated were iprodione, cyprodinil, boscalid, pyraclostrobin, and propiconazole. The overall use of fungicide did not change much in 2009 compared to 2008. Use of boscalid, pyraclostrobin, pyrimethanil, and copper-based pesticides decreased 38 percent, 38 percent, 64 percent and 22 percent, respectively, in acres treated, while the use of propiconazole and fenbuconazloe increased many-fold in 2009. Because some diseases were becoming resistant to some fungicides, growers tended to switch pesticides and reduce use. Boscalid and pyraclostrobin became ineffective on scab, resulting in decreased use. A dry winter led to less scab and therefore less use of copper-based pesticides in the dormant season. The increased use

Table 22: *The non-adjuvant pesticides with the largest change in acres treated of almonds from 2008 to 2009. This table shows acres treated with each AI in each year from 2005 to 2009, the change in acres treated and percent change from 2008 to 2009.*

AI	AI Type	2005	2006	2007	2008	2009	Change	Percent Change
METHOXYFEN-OZIDE	INSECTICIDE	148,082	192,689	216,235	240,609	144,918	-95,691	-40
PYRACLO-STROBIN	FUNGICIDE	266,613	473,272	271,130	241,382	150,124	-91,258	-38
BOSCALID	FUNGICIDE	266,613	473,272	271,143	241,382	150,124	-91,258	-38
CHLOR-ANTRANILIPROLE	INSECTICIDE					84,588	84,588	
PROPICONAZOLE	FUNGICIDE	245	216	128	58,658	142,794	84,135	143
CYPRODINIL	FUNGICIDE	268,997	234,041	151,630	114,767	190,913	76,147	66
PYRIMETHANIL	FUNGICIDE		57,081	113,795	115,348	41,453	-73,896	-64
GLUFOSINATE-AMMONIUM	HERBICIDE	30,358	62,777	129,008	204,604	271,049	66,445	32
OXYFLUORFEN	HERBICIDE	631,310	696,050	629,076	656,924	721,119	64,195	10
FLUBENDIAMIDE	INSECTICIDE				56	59,625	59,569	106,373
GLYPHOSATE	HERBICIDE	1,223,314	1,343,037	1,316,550	1,254,586	1,299,707	45,121	4
ESFENVALERATE	INSECTICIDE	146,702	211,166	192,555	228,868	184,721	-44,147	-19
FENBUCONAZOLE	FUNGICIDE				9,954	51,895	41,941	421
OIL	INSECTICIDE	657,644	841,640	891,780	975,495	1,016,206	40,711	4
PHOSMET	INSECTICIDE	54,108	74,293	54,551	44,572	7,673	-36,899	-83

of propiconazole and fenbuconazole was possibly due to their effectiveness and low cost as bloom fungicides. Fenbuconazole was recently registered for use on almonds.

The main herbicides were glyphosate, oxyfluorfen, glufosinate-ammonium, paraquat dichloride, and pendimethalin. Acres treated with glufosinate-ammonium, oxyfluorfen, and glyphosate increased 32, 10, and 4 percent, respectively, from 2008 to 2009. Glufosinate-ammonium use has increased because of resistance developing to glyphosate. Also, it was reformulated and priced lower in 2007. Oxyfluorfen is often used with glyphosate and as a preemergent for broadleaf weeds. Increase in oxyfluorfen and glyphosate use may be simply due to increased acreage of mature almond trees in the state.

Key arthropod pests in almonds are NOW, San Jose scale (SJS), PTB, web-spinning mites, and ants. Winter sanitation to eliminate mummy nuts has become a standard practice to reduce overwintering NOW larvae. Almonds can be treated with oil alone in the dormant season to control low to moderate populations of SJS. It is likely that other insecticides were added to oil to control higher populations of SJS and PTB. Determining which AIs are being used for what pest is difficult since many AIs can be used for more than one pest. However, treatments in the dormant season and during bloom are usually for PTB, treatments in July and August are mostly for NOW, and treatments in May could be either PTB or NOW (although most May treatments

north of Fresno are for PTB and most May treatments south of Fresno are for NOW). Regionally, pesticide use was much less in the Sacramento Valley than the southern San Joaquin Valley. NOW and mite populations are generally higher in the south than in the north.

Wine grapes

In 2009, roughly 63 percent of California vineyards produced wine grapes. There are four major wine grape production regions: North Coast (Lake, Mendocino, Napa, Sonoma, and Solano counties); Central Coast (Alameda, Monterey, San Luis Obispo, Santa Barbara, San Benito, Santa Cruz, and Santa Clara counties); Northern San Joaquin Valley (San Joaquin, Calaveras, Amador, Sacramento, Merced, Stanislaus, and Yolo counties); and Southern San Joaquin Valley (Fresno, Kings, Tulare, Kern, and Madera counties). The total pounds of pesticide active ingredients applied to wine grapes increased 3 percent in 2009 compared to 2008 and acres treated increased 8 percent (Table 24).

Factors that influence changes in pesticide use on wine grapes include weather, topography, pest pressures (which vary by region), competition from newer pesticide products, application restrictions, efforts by growers to reduce costs, and increasing emphasis on sustainable farming. The pooled figures in this report may not reflect differences in pesticide use patterns between production regions.

Table 23: *Total reported pounds of all active ingredients (AI), acres treated, acres planted, and prices for wine grapes each year from 2005 to 2009. Planted acres from 2004 to 2008 are from CDFA, 2009; planted acres in 2009 are from NASS, March 2010; marketing year average prices from 2004 to 2007 are from NASS, August 2009; marketing year average prices from 2008 to 2009 are from NASS, July 2010. Acres treated means cumulative acres treated (see explanation p. 8).*

	2005	2006	2007	2008	2009
Lbs AI	33,749,192	23,993,654	24,332,629	21,190,800	21,730,443
Acres Treated	8,723,471	7,842,768	7,867,022	7,173,088	7,721,355
Acres Planted	522,000	527,000	523,000	526,000	531,000
Price/ton	$ 582	$ 582	$ 564	$ 609	$ 613

Table 24: *Percent difference from previous year for reported pounds of all AIs, acres treated, acres planted, and prices for wine grapes each year from 2005 to 2009.*

	2005	2006	2007	2008	2009
Lbs AI	22	-29	1	-13	3
Acres Treated	20	-10	0	-9	8
Acres Planted	2	1	-1	1	1
Price/ton	2	0	-3	8	1

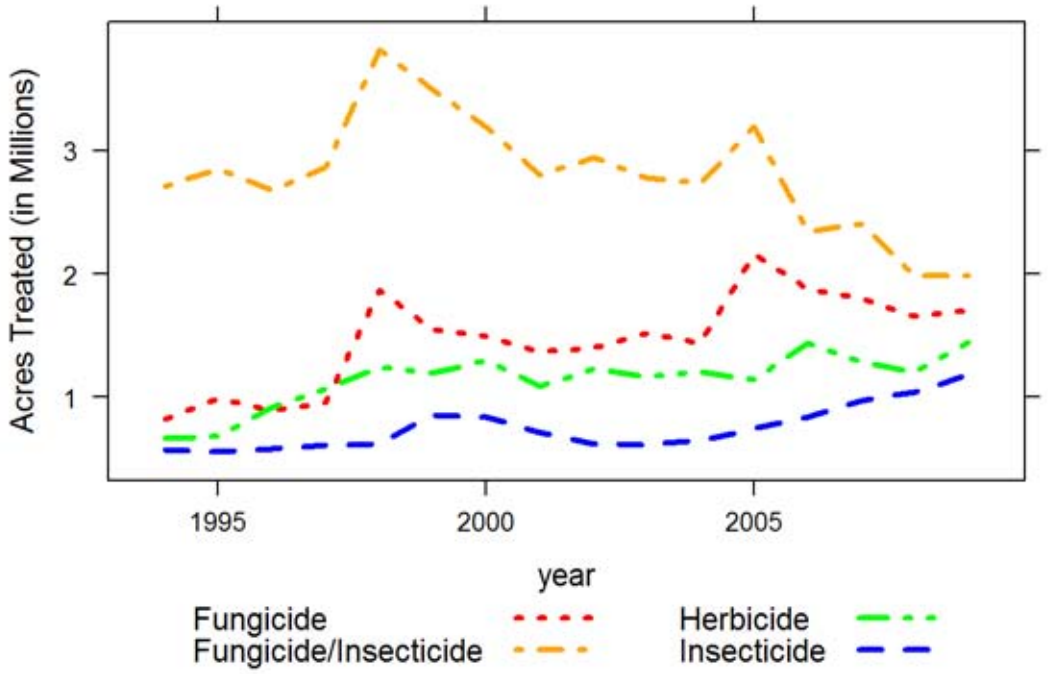

Figure 10: *Acres of wine grapes treated by all AIs in the major types of pesticides from 1994 to 2009. Sulfur accounts for nearly all the fungicide/insecticide category*

Table 25: *The non-adjuvant pesticides with the largest change in acres treated of wine grapes from 2008 to 2009. This table shows acres treated with each AI in each year from 2005 to 2009, the change in acres treated and percent change from 2008 to 2009.*

AI	AI Type	2005	2006	2007	2008	2009	Change	Percent Change
KRESOXIM-METHYL	FUNGICIDE	67,542	50,470	66,846	39,315	121,560	82,246	209
TRIFLUMIZOLE	FUNGICIDE	56,384	53,269	42,483	36,915	115,899	78,984	214
PYRACLOSTROBIN	FUNGICIDE	196,951	212,080	211,959	209,288	138,253	-71,035	-34
BOSCALID	FUNGICIDE	197,293	212,581	211,982	209,288	138,257	-71,031	-34
PENDIMETHALIN	HERBICIDE	3,692	6,836	7,660	10,835	81,165	70,330	649
MYCLOBUTANIL	FUNGICIDE	293,425	269,688	224,571	180,712	124,303	-56,409	-31
TEBUCONAZOLE	FUNGICIDE	177,130	103,719	137,225	116,670	163,909	47,239	40
IMIDACLOPRID	INSECTICIDE	126,757	113,430	151,444	138,923	184,843	45,920	33
COPPER	FUNGICIDE	420,595	368,455	329,304	318,593	273,786	-44,807	-14
GLYPHOSATE	HERBICIDE	475,458	473,164	471,086	410,636	454,528	43,892	11
PARAQUAT DICHLORIDE	HERBICIDE	146,912	177,339	128,737	78,714	120,317	41,603	53
QUINOXYFEN	FUNGICIDE	67,305	122,393	126,863	137,160	174,688	37,529	27
TRIFLOXYSTROBIN	FUNGICIDE	219,998	162,553	142,832	140,733	177,530	36,796	26
ORYZALIN	HERBICIDE	62,194	80,378	59,242	66,712	30,402	-36,311	-54
FLUMIOXAZIN	HERBICIDE	35,746	86,011	111,439	71,261	104,833	33,572	47

Insecticide use in wine grapes increased significantly in 2009 (Figure 10): pounds applied increased 26 percent, while acres treated increased 24 percent. The major insecticides applied in 2009 by acres treated were oils, imidacloprid, methoxyfenozide, abamectin, buprofezin, and chlorpyrifos. Chlorpyrifos is used before budbreak and after harvest to control mealybugs; imidacloprid is used during warmer weather between budbreak and harvest. Methoxyfenozide is used to control various moths, such as omnivorous leafroller. In 2009, acreage treated with oils increased 4 percent. Oils have many attractive, broad-spectrum properties and are low-risk. Increasingly mixed with fungicides, oils can replace a surfactant and eradicate mildew growth, as well as suppress mites and insects such as grape leafhoppers.

Acres treated with sulfur were unchanged from 2008 (in Figure 10 sulfur accounts for nearly all the fungicide/insecticide category), while acres treated with all other fungicides increased 5 percent. Sulfur, copper-based pesticides, trifloxystrobin, quinoxyfen, and tebuconazole were the most-used fungicides in terms of acres treated. Acres treated with lime sulfur in early 2009 against overwintering disease inoculum were unchanged from 2008. Dormant season disease pressure was low in 2009 due to low rainfall. Copper-based pesticides, used to treat downy mildew and botrytis bunch rot, were applied to 14 percent fewer acres in 2009 compared to 2008 (Table 25).

The acres treated with herbicides increased 20 percent in 2009 compared to 2008. In terms of acres treated, herbicides used most in wine grapes were glyphosate, oxyfluorfen, glufosinate-ammonium, paraquat, flumioxazin, and simazine. The acres treated with simazine, paraquat, flumioxazin, and glufosinate-ammonium increased 23, 53, 47, and 9 percent respectively. Acreage treated with rimsulfuron increased 151 percent. This is likely due to the increased prevalence of glyphosate-resistant weeds, such as marestail and fleabane, in vineyards. Both glufosinate-ammonium and rimsulfuron are used specifically to control these weed species.

Acres treated with plant growth regulators (PGR) increased 39 percent in 2009 compared to 2008, though the total number of acres treated was small. The most common PGRs were gibberellins, which are applied in early spring in order to lengthen and loosen grape clusters. Less compact clusters may be less vulnerable to berry splitting and bunch rot.

Table and raisin grapes

Table and raisin grapes comprised approximately 37 percent of California's total grape crop in 2009, the rest being wine grapes. These categories shift depending on market conditions, since some grape varieties can be used for more than one purpose. Thompson Seedless is the leading raisin grape variety, while Flame Seedless is the leading table grape variety. California produced about 2.1 million tons of raisin grapes and 850,000 tons of table grapes in 2009. Statewide table grape and raisin tonnage decreased 13 percent and 16 percent, respectively, relative to 2008 production. Total bearing acreage of table and raisin grapes was unchanged. The decrease in production was due to a combination of drought, extreme hot weather, and flare-ups of powdery mildew.

Table 26: *Total reported pounds of all active ingredients (AI), acres treated, acres planted, and prices for table and raisin grapes each year from 2005 to 2009. Planted acres from 2004 to 2008 are from CDFA, 2009; planted acres in 2009 are from NASS, March 2010; marketing year average prices from 2004 to 2007 are from NASS, August 2009; marketing year average prices from 2008 to 2009 are from NASS, July 2010. Acres treated means cumulative acres treated (see explanation p. 8).*

	2005	2006	2007	2008	2009
Lbs AI	19,395,692	15,245,751	16,379,435	13,785,706	12,724,600
Acres Treated	5,927,808	5,731,725	5,522,968	5,536,012	5,494,838
Acres Planted	339,000	333,000	325,000	318,000	312,000
Price/ton	$ 311	$ 450	$ 422	$ 306	$ 346

Table 27: *Percent difference from previous year for reported pounds of all AIs, acres treated, acres planted, and prices for table and raisin grapes each year from 2005 to 2009.*

	2005	2006	2007	2008	2009
Lbs AI	10	-21	7	-16	-8
Acres Treated	19	-3	-4	0	-1
Acres Planted	0	-2	-2	-2	-2
Price/ton	-24	45	-6	-28	13

The major insecticides applied in 2009 by acres treated were oils, imidacloprid, methoxyfenozide, cryolite, *Bacillus thuringiensis*, and buprofezin. The acres treated with insecticides increased 6 percent from 2008 (Figure 11). Imidacloprid and buprofezin are used during warm weather between budbreak and harvest to control mealybug infestations. Cryolite is an insect stomach poison applied early in the season to control lepidopterous pests, such as omnivorous leafroller. Methoxyfenozide controls similar pests, but can be used later in the growing season than cryolite.

Acres treated with sulfur decreased 2 percent (in Figure 11 sulfur accounts for nearly all the fungicide/insecticide category), while acres treated with all other fungicides decreased 3 percent. Sulfur, copper-based pesticides, myclobutanil, trifloxystrobin, tebuconazole, boscalid, and pryaclostrobin were the most used fungicides in terms of acres treated. Acres treated with lime sulfur in early 2009 against overwintering disease inoculum increased 62 percent. Dormant season disease pressure was low due to low rainfall. Copper-based pesticides, used to treat downy mildew and botrytis bunch rot, were applied to 10 percent fewer acres compared to 2008 (Table 28).

The acres treated with herbicides decreased 9 percent in 2009 compared to 2008 (Figure 11). Herbicides used most in table and raisin grapes by acres treated were glyphosate products, glufosinate-ammonium, paraquat, oxyfluorfen, simazine, and pendimethalin. The acres treated

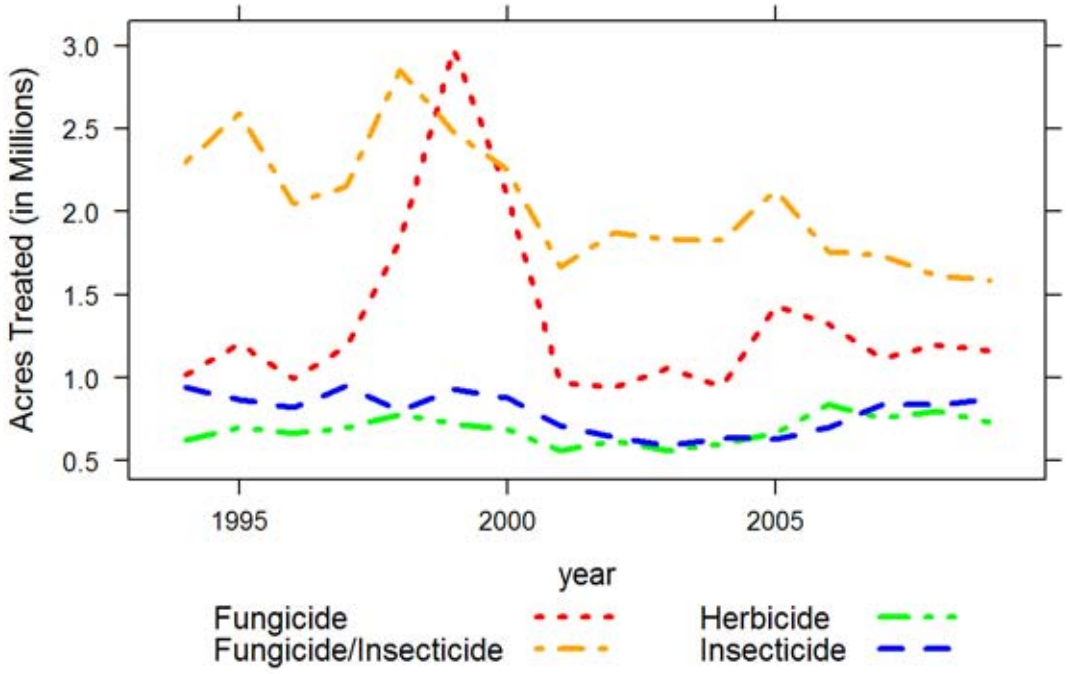

Figure 11: *Acres of table and raisin grapes treated by all AIs in the major types of pesticides from 1994 to 2009. Sulfur accounts for nearly all the fungicide/insecticide category.*

with glyphosate, paraquat, and oxyfluorfen decreased 10, 12, and 16 percent respectively. In contrast, glufosinate-ammonium and rimsulfuron-treated acreage increased 10 and 66 percent respectively, while pendimethalin-treated acreage increased 311 percent. Increased use of glufosinate-ammonium and rimsulfuron is likely due to the increased prevalence of glyphosate-resistant weeds, such as marestail and fleabane, in vineyards. Both of these herbicides are used specifically to control these weed species. It is likely that pendimethalin is being used as a cheaper alternative to oryzalin.

Acres treated with plant growth regulators (PGRs) increased less than 1 percent in 2009 compared to 2008. The most commonly used PGRs were gibberellins, which are applied in early spring to lengthen and loosen grape clusters. Less compact clusters may be less vulnerable to berry splitting and bunch rot. Gibberellin-treated acres increased 1 percent in 2009.

Table 28: *The non-adjuvant pesticides with the largest change in acres treated of table and raisin grapes from 2008 to 2009. This table shows acres treated with each AI in each year from 2005 to 2009, the change in acres treated and percent change from 2008 to 2009.*

AI	AI Type	2005	2006	2007	2008	2009	Change	Percent Change
SULFUR	FUNGICIDE/ INSECTI-CIDE	2,120,638	1,742,570	1,714,833	1,595,586	1,558,799	-36,787	-2
PENDIMETHALIN	HERBICIDE	2,500	4,047	3,052	11,422	46,987	35,565	311
ORYZALIN	HERBICIDE	50,478	57,380	59,486	56,056	22,309	-33,746	-60
SPIROTETRAMAT	INSECTICIDE				7,262	40,367	33,105	456
TRIFLUMIZOLE	FUNGICIDE	33,929	13,388	13,222	11,596	43,298	31,702	273
KRESOXIM-METHYL	FUNGICIDE	37,950	46,512	31,938	23,471	54,187	30,716	131
OIL	INSECTICIDE	62,742	94,006	132,809	162,690	133,390	-29,300	-18
PYRACLOSTROBIN	FUNGICIDE	129,460	108,949	103,593	113,656	87,196	-26,460	-23
BOSCALID	FUNGICIDE	129,468	108,953	103,604	113,675	87,268	-26,407	-23
COPPER	FUNGICIDE	331,330	366,782	262,204	252,507	227,207	-25,300	-10
GLYPHOSATE	HERBICIDE	208,348	249,602	223,529	221,809	198,801	-23,008	-10
FLUMIOXAZIN	HERBICIDE	30,825	40,506	57,494	65,773	43,586	-22,186	-34
FENARIMOL	FUNGICIDE	56,592	42,469	55,203	64,900	50,892	-14,007	-22
METHOXYFEN-OZIDE	INSECTICIDE	79,918	81,377	74,775	72,579	86,084	13,505	19
GLUFOSINATE-AMMONIUM	HERBICIDE	15,447	46,364	63,141	130,798	144,208	13,410	10

Alfalfa

Alfalfa hay is produced for animal feed in California. Most counties produce some alfalfa hay but more than half of the state's production comes from Fresno, Kern, Imperial, Merced, and Tulare counties. Harvested alfalfa acres increased 3 percent in 2009 compared to 2008 but the price per ton decreased 47 percent. The dairy industry remains the biggest market for alfalfa hay in California. The decreased price for hay was due to weak economic conditions, downturn in the dairy industry, and increased supplies from other western states that usually ship large quantities of hay into California to augment local production. The total pounds of pesticide active ingredients applied to alfalfa increased 3 percent in 2009 relative to 2008; however, the acres treated with pesticides decreased 20 percent (Table 29).

Statewide, insecticide use on alfalfa increased 4 percent in pounds of AI whereas the acres treated decreased 28 percent in 2009 compared to 2008 (Figure 12). The decrease in acres treated with insecticides were mainly from reduced uses of cyfluthrin (83 percent reduction), methxyfenozide (71 percent reduction), s-cypermethrin (57 percent reduction), indoxacarb (55 percent reduction), chlorpyrifos (22 percent reduction), and methomyl (51 percent reduction) (Table 31). In contrast, the acres treated with naled and beta-cyfluthrin increased 37 and 6 percent, respectively, in 2009 compared to 2008. In 2009, growers switched to AIs such as sulfur that do not have significant

Table 29: *Total reported pounds of all active ingredients (AI), acres treated, acres harvested, and prices for alfalfa each year from 2005 to 2009. Harvested acres from 2004 to 2008 are from CDFA, 2009; harvested acres in 2009 are from NASS, June 2010; marketing year average prices in 2004 are from NASS, July 2005; marketing year average prices from 2005 to 2006 are from NASS, July 2007; marketing year average prices in 2007 are from NASS, August 2009; marketing year average prices from 2008 to 2009 are from NASS, February 2010. Acres treated means cumulative acres treated (see explanation p. 8).*

	2005	2006	2007	2008	2009
Lbs AI	2,862,543	3,021,455	2,909,792	3,184,197	3,286,409
Acres Treated	5,169,416	5,559,141	4,445,444	5,349,955	4,304,787
Acres Harvested	1,040,000	1,100,000	990,000	1,030,000	980,000
Price/ton	$ 136	$ 116	$ 165	$ 204	$ 109

Table 30: *Percent difference from previous year for reported pounds of all AIs, acres treated, acres harvested, and prices for alfalfa each year from 2005 to 2009.*

	2005	2006	2007	2008	2009
Lbs AI	7	6	-4	9	3
Acres Treated	24	8	-20	20	-20
Acres Harvested	-1	6	-10	4	-5
Price/ton	17	-15	42	24	-47

adverse environmental impacts. Sulfur is used at high rates per acre, which partly explains why total pounds of AI increased even though total acres treated decreased. The uncertainty surrounding hay prices, water availability, and the downturn in the dairy industry affected management practices in 2009. The new management practices resulted in changes in both insect pest populations and insecticide use.

Decrease in the use of indoxacarb, methoxyfenozide, and s-cypermethrin was mainly in the San Joaquin, Sacramento and Imperial valleys. Decreased use of lambda-cyhalothrin was mainly in the San Joaquin and Imperial valleys. The decrease in chlorpyrifos use was predominantly in the San Joaquin Valley while methomyl use decreased mainly in San Joaquin and Imperial valleys. The statewide increase in insecticide use in pounds was due to insect pressure. This was especially true for western yellow striped armyworm, beet armyworm, alfalfa caterpillar, and Egyptian alfalfa weevil. Also, as the price of hay decreased, growers let the hay grow longer and sprayed less frequently but more intensely for insect pests to avoid insect damage.

Statewide herbicide use in pounds and acres treated were relatively stable, marginally decreasing 2 and 1 percent respectively, in 2009 compared to 2008 (Figure 12). Use of most of the top 10 high-use herbicides decreased in 2009, except for pendimethalin, paraquat dichloride, and

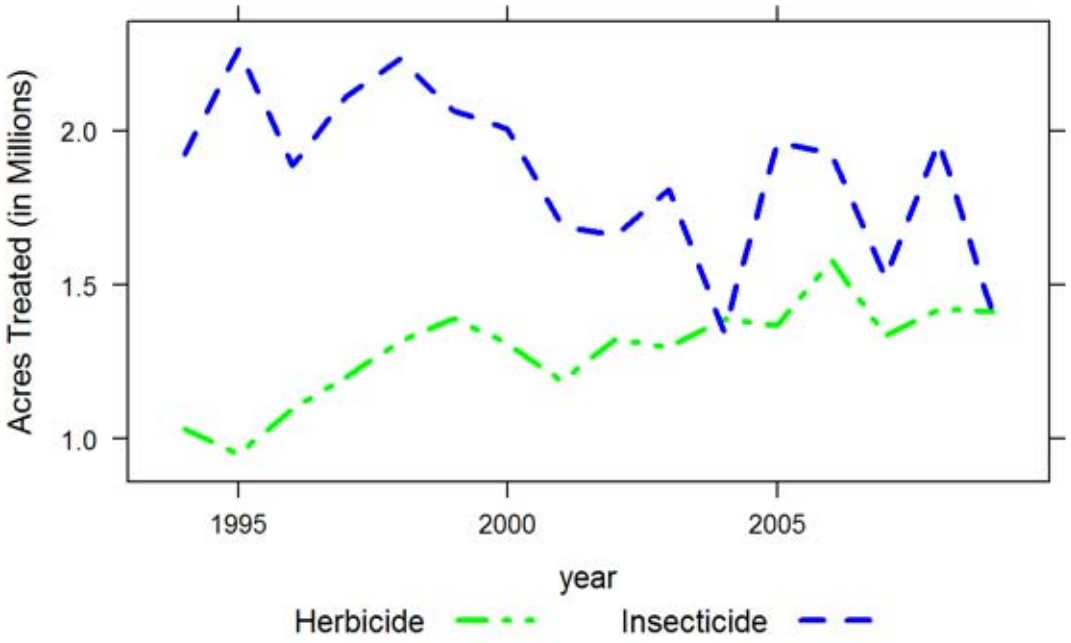

Figure 12: *Acres of alfalfa treated by all AIs in the major types of pesticides from 1994 to 2009.*

hexazinone. Use of paraquat dichloride increased, possibly because it is applied as an alternative to diquat dibromide, a desiccant used in seed production. Seed growers desiccate seed fields prior to harvest. The increase in pendimethalin use may be associated with the halt in planting of Roundup Ready alfalfa. Growers returned to the use of pre-plant herbicides such as pendimethalin and 2,4-DB. Decreased use of glyphosate may also be due to issues with Roundup Ready alfalfa. The decrease in herbicide use in 2009 occurred mainly in the Sacramento and San Joaquin Valleys whereas most of the increased applications occurred in the Imperial Valley. Although the reasons for selecting certain herbicides over others were unclear, efforts to use materials that are less likely to contaminate groundwater may have played a role in the general pattern in herbicide use.

Fungicide use for alfalfa is minimal and is not as significant as it is for insecticides and herbicides.

Table 31: *The non-adjuvant pesticides with the largest change in acres treated of alfalfa from 2008 to 2009. This table shows acres treated with each AI in each year from 2005 to 2009, the change in acres treated and percent change from 2008 to 2009.*

AI	AI Type	2005	2006	2007	2008	2009	Change	Percent Change
INDOXACARB	INSECTICIDE	337,267	481,660	246,318	424,764	193,217	-231,547	-55
CHLORPYRIFOS	INSECTICIDE	547,172	443,628	386,498	406,013	317,289	-88,724	-22
TRIFLURALIN	HERBICIDE	303,796	317,191	276,815	210,591	148,708	-61,883	-29
PENDIMETHALIN	HERBICIDE	4,578	5,820	46,138	169,095	228,162	59,067	35
METHOXYFEN-OZIDE	INSECTICIDE		5,725	330	80,119	23,431	-56,688	-71
(S)-CYPERMETHRIN	INSECTICIDE	134,612	139,030	82,439	94,775	40,665	-54,111	-57
FLUMIOXAZIN	HERBICIDE				25,896	73,120	47,224	182
PARAQUAT DICHLORIDE	HERBICIDE	216,114	251,477	196,254	228,496	260,898	32,402	14
MALATHION	INSECTICIDE	76,386	77,755	81,333	90,492	66,538	-23,953	-26
CYFLUTHRIN	INSECTICIDE	144,550	133,029	53,054	24,394	4,188	-20,206	-83
CLETHODIM	HERBICIDE	87,365	109,659	97,803	107,196	87,452	-19,744	-18
IMAZETHAPYR, AMMONIUM SALT	HERBICIDE	54,651	99,473	68,426	89,263	69,860	-19,403	-22
METHOMYL	INSECTICIDE	135,197	79,002	39,901	37,880	18,725	-19,155	-51
BACILLUS THURINGIENSIS	INSECTICIDE	37,403	32,597	21,545	27,526	8,607	-18,919	-69
CARBOFURAN	INSECTICIDE	53,049	37,565	37,150	21,632	4,525	-17,107	-79

Processing tomatoes

Processing tomato growers planted 312,000 acres in 2009, a 10 percent increase from 2008. Total tons of processing tomato production in 2009 increased 26 percent from 2008. The highest concentration of processing tomato acreage continues to be in the southern San Joaquin Valley. Fresno County leads the state in production with 35 percent (108,000 acres) of the statewide acres, followed by San Joaquin County (39,000 acres), Yolo County (38,000 acres), and Kings County (29,000 acres).

Pesticide use, in terms of pounds of active ingredients (AI), increased 26 percent, from 12 million pounds in 2008 to 15 million pounds in 2009 (Table 32). Sulfur, metam sodium, and metam-potassium accounted for 86 percent of the total pounds of pesticide AI applied to processing tomatoes in 2009. Non-adjuvant pesticides used most in 2009, as measured by acres treated, were sulfur, trifluralin, s-metolachlor, chlorothalonil, pyraclostrobin, and glyphosate, all of which saw an increase in acres treated. The most-used pesticide category for processing tomatoes, as measured by acres treated, was insecticides, which increased 10 percent from 2008 to 2009 (Figure 13). In terms of pounds of AI applied, fungicide/insecticide (which is nearly all sulfur and kaolin) was the pesticide type most-used and saw a 34 percent increase in pounds of AI applied. The price of processing tomatoes increased 10 percent in 2009 compared to 2008.

Table 32: *Total reported pounds of all active ingredients (AI), acres treated, acres planted, and prices for processing tomatoes each year from 2005 to 2009. Planted acres from 2004 to 2008 are from CDFA, 2009; planted acres in 2009 are from NASS, January 2010; marketing year average prices from 2004 to 2005 are from NASS, January 2007; marketing year average prices in 2006 are from NASS, January 2009; marketing year average prices from 2007 to 2009 are from NASS, January 2010. Acres treated means cumulative acres treated (see explanation p. 8).*

	2005	2006	2007	2008	2009
Lbs AI	11,296,815	12,269,869	10,677,234	11,585,908	14,543,851
Acres Treated	2,777,366	2,962,484	2,683,605	2,666,926	3,268,356
Acres Planted	267,000	283,000	301,000	281,000	312,000
Price/ton	$ 59.6	$ 65.4	$ 70.3	$ 78.6	$ 86.1

Table 33: *Percent difference from previous year for reported pounds of all AIs, acres treated, acres planted, and prices for processing tomatoes each year from 2005 to 2009.*

	2005	2006	2007	2008	2009
Lbs AI	-2	9	-13	9	26
Acres Treated	11	7	-9	-1	23
Acres Planted	-11	6	6	-7	11
Price/ton	4	10	7	12	10

Fungicide use, in terms of acres treated, increased 71 percent, which was the largest percent increase for the pesticide types. The most-used fungicides were sulfur, chlorothalonil, pyraclostrobin, myclobutanil, azoxystrobin, copper-based pesticides, mefenoxam, and difenoconazole. The use of all these fungicides increased. The increases in fungicide uses were attributable to the onset of severe tomato powdery mildew, one of the major issues for processing tomato growers. In 2009, there was an extremely large processing tomato crop which took longer than usual to harvest; this may have factored into the increased fungicide use. Sulfur, myclobutanil, and azoxystrobin are applied for mildews. Sulfur use increased 42 percent, myclobutanil 26 percent, and azoxystrobin 144 percent (Table 34). Dimethomorph, also used on powdery mildew, increased dramatically from the previous year, from 384 acres treated in 2008 to 9,164 acres in 2009. Difenoconazole, an AI newly registered for use on tomatoes, was used on 20,401 acres in 2009, primarily to combat powdery mildew. Use of copper-based pesticides increased 163 percent, likely due to the presence of bacterial speck, another major pest in the spring. Late blight is controlled using mefenoxam, pyroclostrobin, as well as azoxystrobin. Mefonoxam use increased 42 percent and pyroclostrobin 38 percent. Chlorothalonil use increased 73 percent in 2009 from 2008. A possible reason for the overall increase in fungicides may be due to increased knowledge of fungal pests and their economic effects, resulting in a higher number of prophylactic treatments.

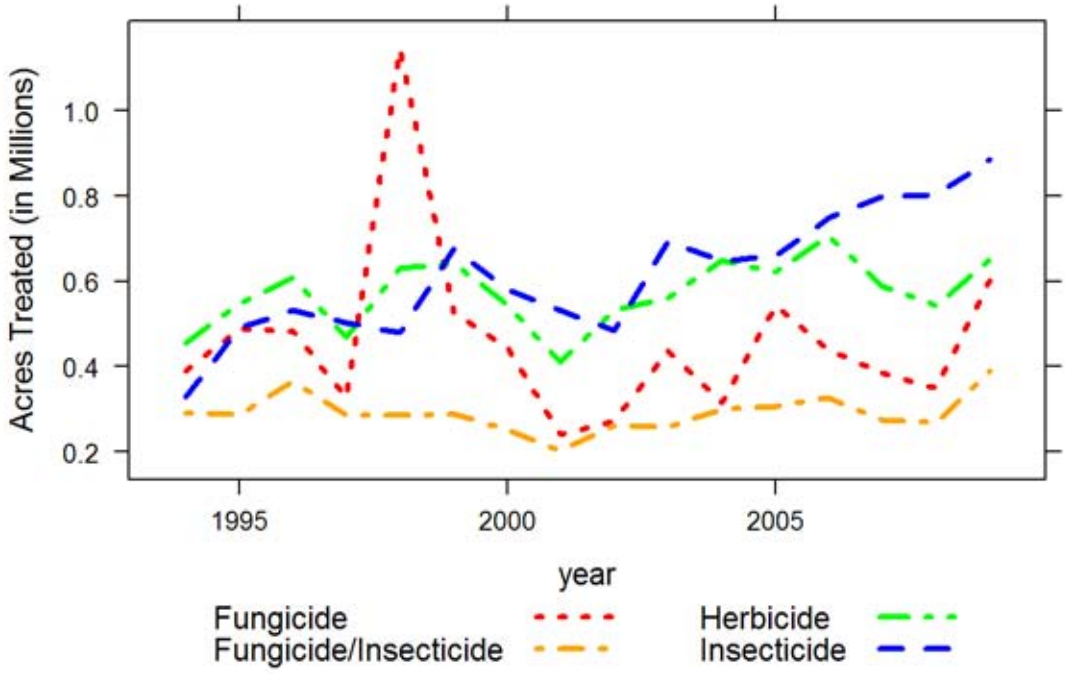

Figure 13: *Acres of processing tomatoes treated by all AIs in the major types of pesticides from 1994 to 2009. Sulfur and kaolin accounts for nearly all the fungicide/insecticide category*

Herbicide use increased 20 percent, in terms of acres treated, from 2008 to 2009 (Figure 13). The main herbicides used in processing tomato production were trifluralin, s-metolachlor, glyphosate, and rimsulfuron. Primary weeds of concern for processing tomatoes are nightshades and bindweed. Acres treated with trifluralin and s-metolachlor increased 9 percent and 13 percent, respectively. However, acres treated with rimsulfuron decreased 6 percent. The use of glyphosate, commonly used for preplant treatments in late winter and early spring, increased 42 percent. Use of carfentrazone-ethyl and clethodim increased significantly from 2008 to 2009: 6,610 to 19,151 acres for carfentrazone-ethyl and 4,718 to 12,691 acres for clethodim.

In 2009, 840,000 acres were treated with insecticides. Recurrent arthropod pests in processing tomatoes are russet mites, tomato fruitworms, armyworms, and potato aphid. Dimethoate, imidacloprid, chlorantraniliprole, lambda-cyhalothrin, carbaryl, bifenthrin, and methoxyfenozide were the most-used insecticides in 2009. Dimethoate, used for aphid control, remained the most-used insecticide in pounds of AI and acres treated in 2009; use did not change from 2008 to 2009. Due to an increase in the incidence of tomato spotted wilt, which is vectored by western flower thrips, there was a 25 percent increase in acres treated with imidacloprid for thrips management (Table 34). The application of lambda-cyhalothrin, also used to control thrips, increased 17 percent in acres treated. Bifenthrin use, which increased 72 percent in acres treated, although pounds of AI decreased 2 percent, is also used to manage tomato spotted wilt, as well as

Table 34: *The non-adjuvant pesticides with the largest change in acres treated of processing tomatoes from 2008 to 2009. This table shows acres treated with each AI in each year from 2005 to 2009, the change in acres treated and percent change from 2008 to 2009.*

AI	AI Type	2005	2006	2007	2008	2009	Change	Percent Change
SULFUR	FUNGICIDE/ INSECTI-CIDE	292,697	303,982	267,344	265,339	376,396	111,057	42
CHLOROTHALONIL	FUNGICIDE	101,997	114,304	140,933	78,676	135,792	57,116	73
AZOXYSTROBIN	FUNGICIDE	30,766	30,262	31,462	34,426	84,149	49,723	144
GLYPHOSATE	HERBICIDE	101,177	118,161	76,016	86,792	123,514	36,722	42
PYRACLOSTROBIN	FUNGICIDE	54,581	53,634	66,297	95,678	132,274	36,596	38
METHOXYFEN-OZIDE	INSECTICIDE	71,046	93,152	106,233	81,312	46,428	-34,884	-43
CHLORANTRAN-ILIPROLE	INSECTICIDE				34,718	69,108	34,390	99
INDOXACARB	INSECTICIDE	77,468	85,314	70,068	72,162	41,811	-30,352	-42
COPPER	FUNGICIDE	136,762	74,214	26,846	14,931	39,298	24,367	163
CARBARYL	INSECTICIDE	7,312	12,302	28,164	34,616	56,426	21,810	63
BIFENTHRIN	INSECTICIDE		38	7,144	29,281	50,228	20,947	72
IMIDACLOPRID	INSECTICIDE	23,559	42,070	67,052	73,530	91,867	18,337	25
MYCLOBUTANIL	FUNGICIDE	19,042	31,505	37,307	68,747	86,764	18,017	26
S-METOLACHLOR	HERBICIDE	145,364	168,950	155,503	133,211	150,758	17,547	13
EMAMECTIN BENZOATE	INSECTICIDE	29,288	56,975	59,650	55,308	39,338	-15,971	-29

mites and stinkbugs. The use of chlorantraniliprole, a new AI used to control lepidopterous pests, increased 99 percent. Carbaryl use increased 63 percent. The increased use of carbaryl is likely due to the appearance of ground beetles during transplanting and seedling emergence. Methoxyfenozide saw a 43 percent decrease in 2009 from the previous year. Although not one of the most highly used insecticides, azadirachtin had the largest percentage increase in use. Use of malathion decreased dramatically for 6,443 acres treated in 2008 to 45 acres in 2009, likely due to increased regulatory concerns.

Processing tomato growers use the fumigants potassium N-methyldithiocarbamate (metam-potassium), metam-sodium, 1,3-dichloropropene (1,3-D), and to a lesser extent, aluminum phosphide. The three main fumigants are used to manage root-knot nematodes and for weed control, particularly those of the nightshade family. In 2009, fumigant use in pounds increased 9 percent from 2008 and accounted for about 24 percent of the total pounds of pesticide AIs applied. However, acres treated with fumigants decreased 15 percent. The number of acres treated with metam-potassium and 1,3-D decreased 26 and 62 percent, respectively, which may have been due to the availability of many varieties of tomato with resistance to several species of root knot nematode. Metam-sodium use increased 13 percent. Aluminum phosphide use was up 110 percent, a significant increase that may have been due to increased rodent control to protect buried drip tape.

Cotton

Cotton is grown for fiber, oil, and animal feed. Once one of the most widely grown crops in California, acres have decreased dramatically in the last few years. Total cotton acreage decreased 31 percent from 2008 to 2009. Two main kinds of cotton are grown: upland and Pima. In the last several years, the percent of cotton acres in Pima has increased; in 2009, 63 percent of cotton acreage was in Pima. Some upland cotton has also been genetically modified to be tolerant to the herbicide glyphosate. Most cotton is grown in the southern San Joaquin Valley, but a small percentage is grown in Imperial and Riverside counties and a few counties in the Sacramento Valley.

Table 35: *Total reported pounds of all active ingredients (AI), acres treated, acres planted, and prices for cotton each year from 2005 to 2009. Planted acres from 2004 to 2008 are from CDFA, 2009; planted acres in 2009 are from NASS, June 2010; marketing year average prices in 2004 are from NASS, July 2005; marketing year average prices from 2005 to 2006 are from NASS, July 2007; marketing year average prices in 2007 are from NASS, August 2009; marketing year average prices from 2008 to 2009 are from NASS, February 2010. "RR" refers to Roundup-Ready cotton. Acres treated means cumulative acres treated (see explanation p. 8).*

	2005	2006	2007	2008	2009
Lbs AI	7,010,023	5,581,509	3,459,172	2,420,213	1,445,021
Acres Treated	11,416,289	9,767,050	6,306,290	4,950,596	2,854,192
Acres Planted Upland	430,000	285,000	195,000	120,000	71,000
Acres Planted Pima	230,000	275,000	260,000	155,000	119,000
Acres Planted RR	172,000	114,000	99,450	54,000	38,340
Acres Planted Total	660,000	560,000	455,000	275,000	190,000
Price Upland/lb	$0.60	$0.57	$0.72	$0.56	$0.72
Price Pima/lb	$1.26	$1.04	$0.99	$1.14	$1.14
Price All/lb	$0.83	$0.80	$0.88	$0.89	$0.98

Table 36: *Percent difference from previous year for reported pounds of all AIs, acres treated, acres planted, and prices for cotton each year from 2005 to 2009.*

	2005	2006	2007	2008	2009
Lbs AI	-2	-20	-38	-30	-40
Acres Treated	10	-14	-35	-21	-42
Acres Planted Upland	-23	-34	-32	-38	-41
Acres Planted Pima	7	20	-5	-40	-23
Acres Planted RR	16	-34	-13	-46	-29
Acres Planted Total	-15	-15	-19	-40	-31
Price Upland/lbs	8	-5	26	-22	29
Price Pima/lbs	25	-17	-5	15	0
Price All/lbs	22	-4	10	1	10

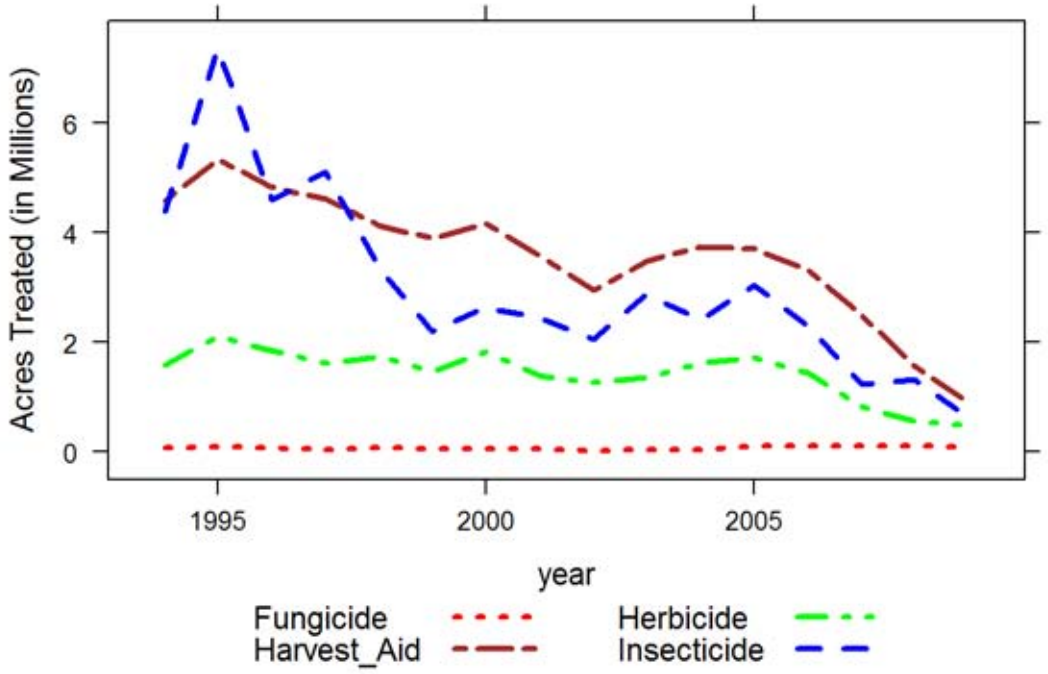

Figure 14: *Acres of cotton treated by all AIs in the major types of pesticides from 1994 to 2009.*

Total pesticide use on cotton decreased 40 percent from 2008 to 2009 (Table 35); use per acre planted also decreased. Use in all counties decreased, except in Sutter County, which has only small cotton acreage. Use of all AI types decreased; however, herbicides and fungicide had much smaller decreases (Figure 14). The use of insecticides decreased 54 percent in acres treated and 52 percent in pounds; herbicide use decreased 15 percent in acres treated and 9 percent in pounds; harvest aids, which are chemicals used to defoliate or desiccate cotton plants before harvest, decreased 44 percent in acres treated and 42 percent by pounds of AI; and fungicide use decreased 9 percent in acres treated and 6 percent in pounds.

Insecticide use decreased in 2009, partly because of reduced acreage, but use per acre planted decreased as well. The most-used insecticides by acres treated in 2009 were flonicamid, abamectin, acetamiprid, imidacloprid, chlorpyrifos, bifenthrin, and indoxacarb. Most insecticides decreased 40 to 80 percent in pounds, but use in pounds of bifenthrin increased 190 percent, thiamethoxam increased 34 percent, and buprofezin increased 9 percent. Although use of acetamiprid decreased, use per acres planted increased. By acres treated, nearly all insecticide use decreased. Acres treated with bifenthrin decreased 53 percent and thiamethoxam decreased 42 percent. Pounds of bifenthrin increased and acres treated decreased because of the use of a fairly new bifenthrin-containing product that can be used at higher rates. Insecticide use decreased in all major counties. The increase in pounds and rate of use of bifenthrin occurred primarily in a southwestern area of the San Joaquin Valley in June and July. Also increasing by pounds in this

Table 37: *The non-adjuvant pesticides with the largest change in acres treated of cotton from 2008 to 2009. This table shows acres treated with each AI in each year from 2005 to 2009, the change in acres treated and percent change from 2008 to 2009.*

AI	AI Type	2005	2006	2007	2008	2009	Change	Percent Change
MEPIQUAT CHLORIDE	HARVEST AID	653,612	583,147	338,816	213,817	96,427	-117,390	-55
ETHEPHON	HARVEST AID	563,771	487,576	385,164	244,343	146,422	-97,921	-40
THIDIAZURON	HARVEST AID	503,099	465,903	370,921	238,852	149,378	-89,475	-37
DIURON	HARVEST AID	511,547	477,647	373,162	233,184	150,988	-82,196	-35
FLONICAMID	INSECTICIDE			184,070	184,789	107,609	-77,181	-42
PYRAFLUFEN-ETHYL	HARVEST AID	332,511	362,964	292,443	212,506	142,845	-69,660	-33
IMIDACLOPRID	INSECTICIDE	152,302	88,624	101,962	116,317	49,903	-66,414	-57
UREA DIHYDROGEN SULFATE	HARVEST AID	366,171	317,537	266,547	155,050	93,869	-61,181	-39
OXAMYL	INSECTICIDE	138,340	92,916	17,904	69,043	12,008	-57,035	-83
INDOXACARB	INSECTICIDE	307,177	244,855	63,422	93,783	39,052	-54,731	-58
PARAQUAT DICHLORIDE	HARVEST AID	381,290	424,408	264,366	182,235	130,897	-51,337	-28
CYFLUTHRIN	INSECTICIDE	106,553	65,863	22,900	64,827	15,578	-49,248	-76
ABAMECTIN	INSECTICIDE	320,683	250,327	211,551	121,842	76,135	-45,707	-38
BIFENTHRIN	INSECTICIDE	63,719	45,893	28,333	84,941	39,609	-45,332	-53
ALDICARB	INSECTICIDE	213,611	156,859	106,812	66,442	30,698	-35,744	-54

area were acetamiprid, buprofezin, thiamethoxam, malathion, pyriproxyfen, and *Bacillus thuringiensis*.

In 2009, most fields had low to moderate pest pressure, which is reflected in the decrease in insecticide use. Lygus bugs were generally not as big a problem in 2009 as in 2008, but in the previous few years they had been a problem in some areas because of greater acreage of safflower, less irrigation of alfalfa, and fewer acres of cotton. Safflower acreage increased especially in southern San Joaquin Valley, which accounts for the increased insecticide use in that area. Both safflower and alfalfa are good hosts for lygus and provided a continuous source of the bugs, which move into nearby cotton fields when safflower and alfalfa mature. Bifenthrin, whose rate of use increased, and flonicamid, the most-used insecticide, are used mostly for lygus. Acetamiprid use increased in some areas probably because of localized outbreaks of cotton aphid. Buprofezin is an insect growth regulator used for whiteflies.

The most-used herbicides by acres treated in 2009 were glyphosate, pendimethalin, paraquat dichloride, oxyfluorfen, trifluralin, and pyraflufen-ethyl. Use of most herbicides decreased by pounds and acres treated 1 to 60 percent except the use of paraquat dichloride, which increased 38 percent in pounds, MSMA, which increased 73 percent, and pyraflufen-ethyl, which increased 35

percent. Herbicide use decreased in all counties except in the southern area of the San Joaquin Valley, where most of the increase was from glyphosate use, and most of that increase occurred in May. Some AIs, such as paraquat dichloride, are used both as harvest aids and herbicides. Here it is assumed if use occurred between August and November it was used as a harvest aid, otherwise as an herbicide. The decrease in herbicide use was due mostly to the decrease in acres planted. The increased use of glyphosate in some areas was probably due to increased plantings of Roundup-Ready cotton, which is genetically engineered to be resistant to the glyphosate.

The main harvest aids by acres treated in 2009 were thidiazuron, diuron, ethephon, pyraflufen-ethyl, urea dihydrogen sulfate, and mepiquat chloride. Although mepiquat chloride is included here among the harvest aids, it is actually a growth regulator and is typically used mid-season. Use of all harvest aid AIs decreased 35 to 50 percent in all counties, attributable mostly to the decrease in acres planted.

Fungicides are not widely used in cotton, but their use per acre planted has been increasing in most years between 2002 and 2009 because of increased problems with seedling diseases, mostly *Rhizoctonia*. The most-used fungicides were azoxystrobin and iprodione; although their use decreased by pounds and acres treated, the use per acre planted increased. Other fungicides used were TCMTB, myclobutanil, chloroneb, mefenoxam, pyraclostrobin, and fludioxonil; use of all of these fungicides increased. Azoxystrobin and iprodione are applied to cotton fields at planting in March and April to control seedling diseases. The other fungicides are used as seed treatments and are not applied to the field.

Rice

California's Sacramento Valley has more than 95 percent of the state's rice acreage. The remainder is grown in the northern and central San Joaquin Valley. The leading rice-producing counties are Colusa, Sutter, Butte, Glenn, and Yolo. Approximately 500,000 acres in the Sacramento Valley are of a soil type restricting the crops to rice or pasture. The remainder of the acreage has greater crop flexibility.

Pesticide use decreased both in pounds of active ingredients applied and acres treated, by 3 percent and 2 percent, respectively, from 2008 to 2009 (Table 39). Planted acres increased 8 percent. There were no major shifts in pest pressure in 2009. As in 2008, herbicides were the most-used pesticide in 2009 (Figure 15). They accounted for 73 percent of non-adjuvant pesticide acres treated and 62 percent of the total pounds of non-adjuvant active ingredients applied. Herbicide, insecticide, and algaecide non-adjuvant pesticide acres treated decreased 5, 14, and 8 percent, respectively, from 2008 to 2009, while use of fungicide increased 15 percent. Major pesticides with the largest percent increases in acres treated included the fungicides propiconazole and trifloxystrobin and the herbicides bensulfuron methyl, 2,4-D, and bispyribac sodium. Pesticides with the largest percentage decreases in acres treated included the herbicides fenoxaprop-ethyl, cyhalofop butyl, and clomazone, the insecticide lambda-cyhalothrin, and the algaecide copper sulfate (Table 40).

Table 38: *Total reported pounds of all active ingredients (AI), acres treated, acres planted, and prices for rice each year from 2005 to 2009. Planted acres from 2004 to 2008 are from CDFA, 2009; planted acres in 2009 are from NASS, June 2010; marketing year average prices in 2004 are from NASS, July 2005; marketing year average prices from 2005 to 2006 are from NASS, July 2007; marketing year average prices in 2007 are from NASS, August 2009; marketing year average prices from 2008 to 2009 are from NASS, February 2010. Acres treated means cumulative acres treated (see explanation p. 8).*

	2005	2006	2007	2008	2009
Lbs AI	5,135,455	5,459,723	4,838,755	4,718,116	4,574,670
Acres Treated	1,996,823	2,100,371	2,292,628	2,468,221	2,428,070
Acres Planted	528,000	526,000	534,000	519,000	561,000
Price/cwt	$ 10.1	$ 11.6	$ 16.2	$ 27.5	$ 18.6

Table 39: *Percent difference from previous year for reported pounds of all AIs, acres treated, acres planted, and prices for rice each year from 2005 to 2009.*

	2005	2006	2007	2008	2009
Lbs AI	-23	6	-11	-2	-3
Acres Treated	-28	5	9	8	-2
Acres Planted	-11	0	2	-3	8
Price/cwt	45	15	40	70	-32

Lambda-cyhalothrin remained the most widely used insecticide by acres treated, although its use decreased 16 percent in 2009 from 2008. (S)-cypermethrin, the other commonly used insecticide, was also used less in 2009, its use decreasing 5 percent. Both insecticides are used primarily for rice water weevil control and secondarily for armyworm and tadpole shrimp. The rice water weevil is the number one insect pest in California rice. Insect pressure is low for California rice and these insecticides are used on only about 10 percent of planted fields. Copper sulfate is also used to control tadpole shrimp; however its primary use is for algae control in rice fields. Copper sulfate is known to bind to organic matter such as straw residue, making it less effective. Copper sulfate use decreased 8 percent from 2008 to 2009. Growers often rely on pyrethroids (e.g., lambda-cyhalothrin) to control tadpole shrimp and rice water weevil soon after flooding.

Trifloxystrobin, propiconazole, and azoxystrobin are reduced-risk fungicides often used as preventative treatments. Use of all three fungicides increased in treated acreage, largely in response to occurrences of rice blast. The higher disease pressure in 2009 may be a result of) resistance to the currently registered strobilurin fungicides, the phase-down of rice-straw burning (which simultaneously acted as a disease control, and cooler temperatures.

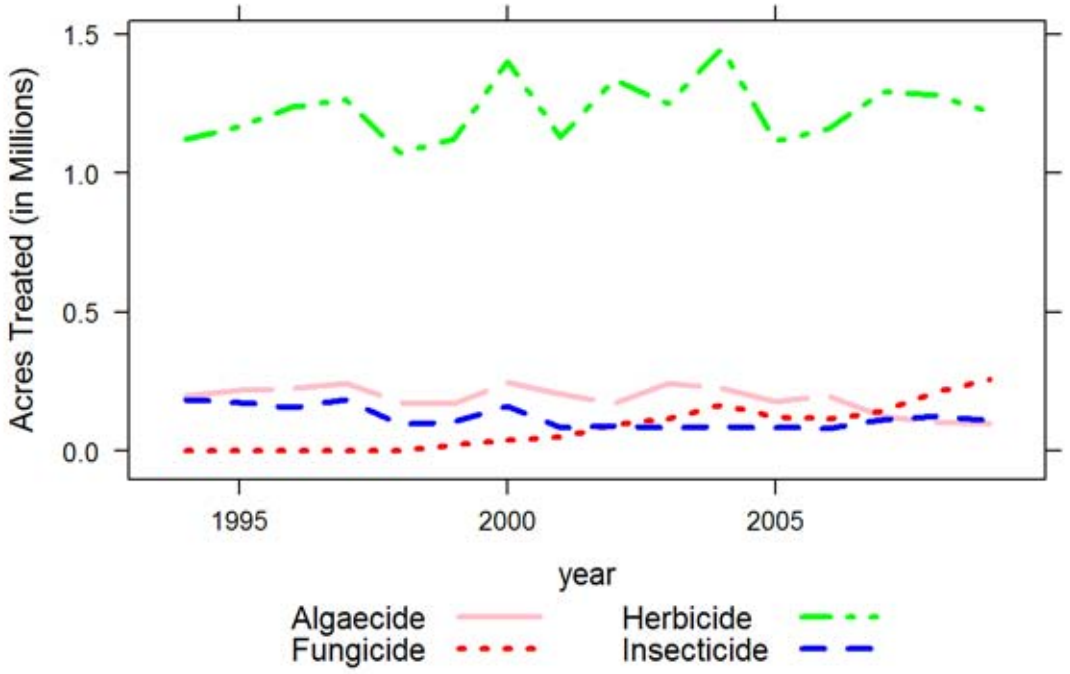

Figure 15: *Acres of rice treated by all AIs in the major types of pesticides from 1994 to 2009.*

The major herbicides used on rice in 2009 in terms of acres treated were propanil, triclopyr (triethylamine salt), clomazone, bispyribac-sodium, cyhalofop-butyl, penoxsulam, thiobencarb, bensulfuron methyl, 2,4-D, and fenoxaprop-ethyl. Use of all decreased between 2008 and 2009 except bensulfuron methyl, 2,4-D, bispyribac-sodium and thiobencarb, which increased 148, 110, 19 and 8 percent, respectively. The large increase in bensulfuron methyl use was somewhat surprising, given that widespread resistance to this herbicide is present in the fields. It is thought that price, difficulties in controlling ricefield bulrush with other products, marketing, and relative safety could be responsible for the increase in bensulfuron methyl use. Resistance is also an issue for clomazone, which saw a 20 percent decrease from 2008 to 2009.

Table 40: *The non-adjuvant pesticides with the largest change in acres treated of rice from 2008 to 2009. This table shows acres treated with each AI in each year from 2005 to 2009, the change in acres treated and percent change from 2008 to 2009.*

AI	AI Type	2005	2006	2007	2008	2009	Change	Percent Change
CLOMAZONE	HERBICIDE	71,315	119,166	159,161	191,798	154,100	-37,698	-20
TRICLOPYR, TRIETHYLAMINE SALT	HERBICIDE	236,598	245,837	295,644	310,298	287,451	-22,848	-7
CYHALOFOP BUTYL	HERBICIDE	78,238	107,917	119,979	98,322	76,145	-22,177	-23
AZOXYSTROBIN	FUNGICIDE	108,844	105,448	139,787	202,683	221,331	18,648	9
BENSULFURON METHYL	HERBICIDE	17,336	15,085	11,742	12,446	30,925	18,480	148
PROPANIL	HERBICIDE	307,673	317,521	377,903	382,926	366,414	-16,512	-4
LAMBDA-CYHALOTHRIN	INSECTICIDE	54,627	39,618	59,505	85,828	71,997	-13,831	-16
BISPYRIBAC-SODIUM	HERBICIDE	58,923	56,586	62,019	68,448	81,753	13,305	19
2,4-D	HERBICIDE	17,914	12,893	19,946	10,754	22,585	11,830	110
TRIFLOXY-STROBIN	FUNGICIDE	6,126	5,601	1,046	5,109	14,928	9,819	192
PROPICONAZOLE	FUNGICIDE	6,126	5,601	1,046	5,109	14,928	9,819	192
COPPER	ALGAECIDE	179,268	2e+05	127,024	106,035	97,758	-8,277	-8
THIOBENCARB	HERBICIDE	118,786	79,109	74,251	67,483	72,660	5,177	8
PENOXSULAM	HERBICIDE	73,058	77,151	82,492	79,515	75,625	-3,890	-5
FENOXAPROP-ETHYL	HERBICIDE	3,237	3,418	2,552	3,444	142	-3,302	-96

Oranges

California accounts for 26 percent of the citrus production in the United States. Oranges on average account for about two-thirds of California's citrus crop (USDA Economic Research Service, 2007). Eighty-six percent of California oranges are grown in the San Joaquin Valley (Fresno, Kern and Tulare counties); the rest are grown in the interior region (Riverside and San Bernardino counties) and on the south coast (Ventura and San Diego counties). The number of bearing acres declined slightly (1 percent) in 2009 from 2008 (Table 42). Orange production was 22 percent lower in 2009 compared to 2008, boosting the price per box 31 percent.

The drought conditions in California affected fruit and nut tree production in the San Joaquin Valley, the state's major orange production region. There have already been reports of damage to navel oranges due to insufficient water. Continued drought conditions could stress the trees and may potentially have an adverse effect on next season's production.

Table 41: *Total reported pounds of all active ingredients (AI), acres treated, acres bearing, and prices for oranges each year from 2005 to 2009. Bearing acres from 2004 to 2008 are from CDFA, 2009; bearing acres in 2009 are from NASS, September 2009; marketing year average prices from 2004 to 2005 are from NASS, July 2006; marketing year average prices from 2006 to 2007 are from NASS, August 2009; marketing year average prices from 2008 to 2009 are from NASS, September 2009. Acres treated means cumulative acres treated (see explanation p. 8).*

	2005	2006	2007	2008	2009
Lbs AI	12,341,386	12,215,178	10,224,748	9,397,009	8,449,650
Acres Treated	2,627,278	2,520,099	2,397,546	2,329,284	2,247,718
Acres Bearing	191,000	190,000	190,000	188,000	186,000
Price/box	$ 10.51	$ 10.38	$ 11.27	$ 9.82	$ 12.91

Table 42: *Percent difference from previous year for reported pounds of all AIs, acres treated, acres bearing, and prices for oranges each year from 2005 to 2009.*

	2005	2006	2007	2008	2009
Lbs AI	28	-1	-16	-8	-10
Acres Treated	17	-4	-5	-3	-4
Acres Bearing	-1	-1	0	-1	-1
Price/box	-6	-1	9	-13	31

Total pounds of pesticides used decreased 10 percent from 2008 to 2009 (947,359 pounds) and acres treated decreased 4 percent (81,566 acres). Pounds of pesticide used and acres treated have steadily fallen since 2005.

Overall, pounds of insecticides used in 2009 decreased 11 percent relative to 2008. In contrast, acres treated with insecticides increased 4 percent. The majority of the decrease in pounds came from reductions in the use of dimethoate, chlorpyrifos, and oil.

Oil, chlorpyrifos, cryolite, dimethoate, carbaryl, and *Bacillus thuringiensis* were the most-used insecticides based on pounds of active ingredients applied, but the amount used of each decreased from 2008. Pounds used of dimethoate decreased 40 percent, chlorpyrifos decreased 12 percent, and horticulture oil decreased 9 percent. Oil is a broad spectrum pesticide that kills soft-bodied insects such as aphids, immature whiteflies, immature scales, psyllids, immature true bugs, thrips, and some insect eggs as well as mites. Oils also control powdery mildew and other fungi. Oils are also added to other pesticides as adjuvants. Chlorpyriphos is a broad-spectrum insecticide used primarily for citricola scale control, but resistance has been documented. Growers are shifting to other insecticides such as imidacloprid. Dimethoate is used to treat citrus thrips, and its use is declining as it is being replaced by spinosad and spinetoram.

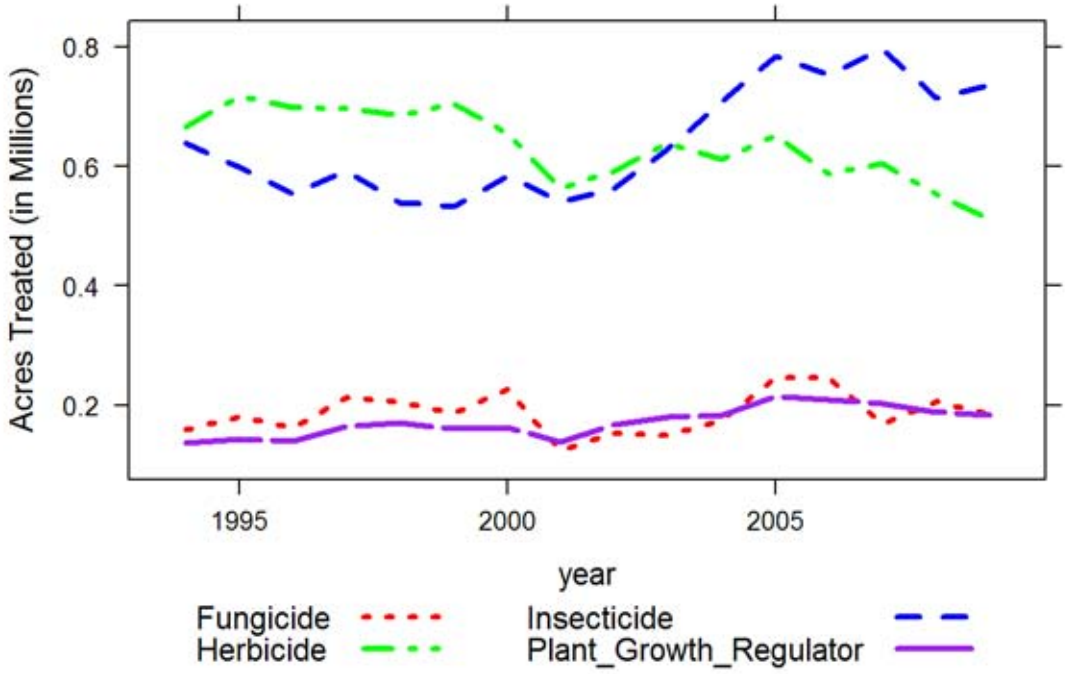

Figure 16: *Acres of oranges treated by all AIs in the major types of pesticides from 1994 to 2009.*

Oil, spinosad, pyriproxyfen, beta-cyfluthrin, abamectin, and chlorpyrifos were the insecticides used the most by acres treated. Pyriproxyfen is used for California red scale control and its acres treated increased 23 percent in 2009. The use of oil by acres treated, decreased marginally (1 percent decrease) in 2009 compared to 2008. Spinosad and spinetoram are primarily used to treat citrus thrips and their uses are increasing as growers replace dimethoate and formetanate. Acres treated with spinosad increased 27 percent; spinetoram was first used in 2008 and its use increased 77 percent to 24,931 acres in 2009. Growers are shifting to spinetoram because it is more persistent than spinosad. The use of hexythiazox to treat mites and spirotetramat to control California red scale increased 130 percent and 238 percent, respectively. These newly registered insecticides are very selective, allowing natural enemies to survive. They may eventually replace older insecticides and miticides.

Acres treated with fungicides decreased 10 percent between 2008 and 2009 and the pounds applied decreased 16 percent. The decrease was primarily due to reductions in use of copper-based pesticides, 12 percent decrease by acres treated and 16 percent decrease in terms of pounds AI applied. Copper-based pesticides are the most widely used fungicide on oranges. It is used to prevent Phytophthora gummosis, Phytophthora root rot, and fruit diseases such as brown rot and Septoria spot. These diseases are exacerbated by wet, cool weather during harvest. The 2009 winter and spring were dry, and fungal diseases were not as severe as in normal rainfall years. Similarly, imazalil is used as a post-harvest treatment to control storage decay and its use

Table 43: *The non-adjuvant pesticides with the largest change in acres treated of oranges from 2008 to 2009. This table shows acres treated with each AI in each year from 2005 to 2009, the change in acres treated and percent change from 2008 to 2009.*

AI	AI Type	2005	2006	2007	2008	2009	Change	Percent Change
COPPER	FUNGICIDE	234,484	240,070	163,984	199,270	174,581	-24,689	-12
SPINOSAD	INSECTICIDE	106,022	102,534	119,426	67,634	86,055	18,421	27
PENDIMETHALIN	HERBICIDE	4,459	16,073	29,535	29,230	16,671	-12,559	-43
SPINETORAM	INSECTICIDE				14,124	24,931	10,807	77
GLYPHOSATE	HERBICIDE	398,359	351,848	364,657	316,841	306,745	-10,096	-3
DIMETHOATE	INSECTICIDE	22,008	25,209	34,785	27,222	17,471	-9,750	-36
DIURON	HERBICIDE	100,494	82,848	79,547	83,496	73,887	-9,609	-12
PYRIPROXYFEN	INSECTICIDE	41,263	43,323	57,139	40,268	49,714	9,445	23
RIMSULFURON	HERBICIDE			154	10,399	16,451	6,051	58
SIMAZINE	HERBICIDE	101,451	81,151	74,535	65,270	59,660	-5,609	-9
CARFENTRAZONE-ETHYL	HERBICIDE	237	9,004	10,943	10,189	5,368	-4,821	-47
HEXYTHIAZOX	INSECTICIDE		715	2,485	3,557	8,164	4,607	130
FORMETANATE HYDROCHLORIDE	INSECTICIDE	9,832	11,974	15,931	18,876	14,396	-4,480	-24
SPIROTETRAMAT	INSECTICIDE				1,829	6,181	4,352	238
2,4-D	PLANT GROWTH REGULATOR	149,359	147,396	141,852	132,620	128,552	-4,067	-3

in pounds was reduced 40 percent in 2009 from 2008.

Acres treated with herbicides decreased 43,635 acres (8 percent) between 2008 and 2009. The pounds of herbicides used decreased only 1 percent. Glyphosate, a post-emergent herbicide, was the most-used herbicide, followed by simazine and diuron, both pre-emergent herbicides. The pounds of glysophate applied in 2009 compared to 2008 increased 12 percent. In terms of pounds applied, use of simazine increased 1 percent in 2009, while diuron decreased 8 percent. Pendimethalin use in pounds decreased 45 percent and acres treated decreased 43 percent. The acres treated with rimsulfuron increased 58 percent. The increase in acres treated is most likely due to growers trying new products in lieu of some older herbicides. Decreased use of herbicides is partially due to ground water regulations, particularly those that affect the use of simazine and diuron, which are classified as ground water contaminates and regulated accordingly. Paraquat dichloride is associated with acute inhalation toxicity and worker safety issues. In addition, the dry weather in 2009 reduced weed pressure so fewer herbicides were needed.

Head lettuce

Head lettuce is grown in four areas in the state: the central coastal area (Monterey, San Benito, Santa Cruz, and Santa Clara counties); the southern coastal area (Santa Barbara and San Luis Obispo counties); the San Joaquin Valley (Fresno, Kings, and Kern counties); and the southern

deserts (Imperial and Riverside counties). In 2004, 59 percent of all California head lettuce was planted in the central coastal area, 17 percent in the southern coastal area, 12 percent in the San Joaquin Valley, and 11 percent in the southern deserts. In 2009, California produced about 85 percent of the head lettuce grown in the United States.

Table 44: *Total reported pounds of all active ingredients (AI), acres treated, acres planted, and prices for head lettuce each year from 2005 to 2009. Planted acres from 2004 to 2008 are from CDFA, 2009; planted acres in 2009 are from NASS, January 2010; marketing year average prices from 2004 to 2007 are from NASS, August 2009; marketing year average prices from 2008 to 2009 are from NASS, January 2010. Acres treated means cumulative acres treated (see explanation p. 8).*

	2005	2006	2007	2008	2009
Lbs AI	1,826,746	1,882,444	1,713,121	1,473,051	1,028,735
Acres Treated	2,361,120	2,314,357	2,189,818	1,990,148	1,767,921
Acres Planted	130,000	131,000	122,000	118,000	116,400
Price/cwt	$ 15.8	$ 17.8	$ 22.0	$ 21.3	$ 21.4

Table 45: *Percent difference from previous year for reported pounds of all AIs, acres treated, acres planted, and prices for head lettuce each year from 2005 to 2009 .*

	2005	2006	2007	2008	2009
Lbs AI	13	3	-9	-14	-30
Acres Treated	6	-2	-5	-9	-11
Acres Planted	-1	1	-7	-3	-1
Price/cwt	5	13	24	-3	0

Pesticide use on head lettuce fluctuated from 2005 through 2009 (Table 44). Use of all classes of pesticide declined from 2008 to 2009 (Figure 17). There was a 1 percent decrease in acres of head lettuce planted from 2008 to 2009 and a 2 percent decrease in acres of head lettuce harvested, yet yield per acre increased 4 percent, and overall production rose 2 percent.

The major pesticides with the largest increase in acres treated were the insecticide spirotetramat and the fungicides mandipropamid, fenamidone, and dimethomorph (Table 46). Major insecticides with the largest decrease were flonicamid, cyfluthrin, indoxacarb, diazinon, acetamiprid, permethrin, oxydemeton methyl, methoxyfenozide, (s)-cypermethrin, acephate, and imidacloprid. During 2009, the top insecticides used (by acres treated) were lambda cyhalothrin, imidacloprid, permethrin, (S)-cypermethrin, and spirotetramat. The main fungicides used were maneb, dimethomorph, propamocarb hydrochloride, boscalid, and mandipropamid. Three herbicides dominated: propyzamide (pronamide), bensulide, and benefin. Metam-sodium was the only fumigant used in the San Joaquin Valley; methyl bromide and chloropicrin were used only in the central coastal area.

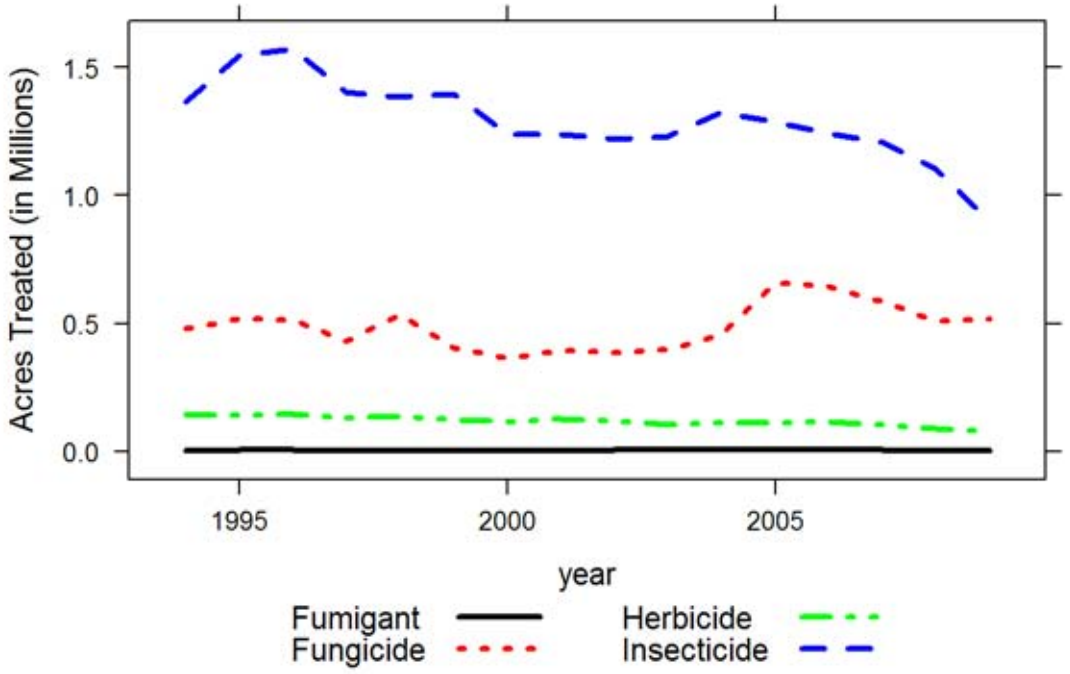

Figure 17: *Acres of head lettuce treated by all AIs in the major types of pesticides from 1994 to 2009.*

Insecticide use steadily declined from 2005 to 2009. Use from 2008 to 2009, as measured by acres treated, varied from 30 percent less in the San Joaquin Valley to 4 percent less in the southern coastal area. Use of lambda cyhalothrin, mostly for symphylans, increased in the central coast and San Joaquin Valley. Use of the neonicotinoid insecticide imidacloprid, used mostly to suppress lettuce and foxglove aphids, fell about 20 percent in all areas except the San Joaquin Valley, where use increased 9 percent. In the southern deserts, permethrin is mostly used for managing seedling pests such as crickets, earwigs, cutworms, and sowbugs. Its use decreased in that area 25 percent. Permethrin use also decreased in the inland areas, but increased in the coastal areas, where it is used for loopers and other lepidopterous pests. The insecticide (S)-cypermethrin is used to manage caterpillars of beet armyworm and cabbage looper, primarily pests in the southern deserts. During 2009, statewide use of (S)-cypermethrin decreased 18 percent, but its use in the southern coastal area increased 72 percent. From 2008 to 2009, use of the aphid systemic insecticide acephate declined in all regions except the southern deserts.

Use of all of the aphid insecticides—diazinon, oxydemeton-methyl, acetamiprid, imidacloprid, and flonicamid—fell off from 2008 to 2009, except use of spirotetramat, which increased almost threefold in all areas except the San Joaquin Valley, where use increased almost twofold. Use of acetamiprid increased in the southern deserts. Use of insecticides that target Lepidoptera generally decreased in all areas.

Table 46: *The non-adjuvant pesticides with the largest change in acres treated of head lettuce from 2008 to 2009. This table shows acres treated with each AI in each year from 2005 to 2009, the change in acres treated and percent change from 2008 to 2009.*

AI	AI Type	2005	2006	2007	2008	2009	Change	Percent Change
DIAZINON	INSECTICIDE	129,042	130,840	128,807	90,502	35,538	-54,964	-61
SPIROTETRAMAT	INSECTICIDE				15,647	56,593	40,946	262
MANEB	FUNGICIDE	234,446	226,113	203,098	203,053	168,426	-34,626	-17
OXYDEMETON-METHYL	INSECTICIDE	56,836	54,236	55,861	53,330	27,494	-25,836	-48
(S)-CYPERMETHRIN	INSECTICIDE	107,410	114,210	104,169	89,863	65,006	-24,857	-28
METHOXYFEN-OZIDE	INSECTICIDE	57,931	51,333	59,839	50,387	27,598	-22,788	-45
MANDIPROPAMID	FUNGICIDE				13,522	33,909	20,387	151
IMIDACLOPRID	INSECTICIDE	86,047	82,863	100,953	105,593	85,752	-19,841	-19
ACETAMIPRID	INSECTICIDE	29,910	35,889	48,838	37,609	19,064	-18,545	-49
DIMETHOMORPH	FUNGICIDE	98,433	94,852	67,596	45,926	61,172	15,246	33
ACEPHATE	INSECTICIDE	83,107	69,796	64,963	55,783	40,650	-15,132	-27
CYFLUTHRIN	INSECTICIDE	15,020	15,111	12,586	19,249	5,319	-13,930	-72
FENAMIDONE	FUNGICIDE	21,930	20,703	11,848	16,262	28,132	11,869	73
FLONICAMID	INSECTICIDE			2,250	12,894	1,142	-11,752	-91
INDOXACARB	INSECTICIDE	31,967	24,432	27,605	17,780	6,606	-11,174	-63

Fungicide use by acres treated increased 1 percent throughout California from 2008 to 2009, although use by pounds decreased 11 percent. Use by acres treated decreased in the southern deserts, San Joaquin Valley, and central coast (31, 3, and 1 percent, respectively), but cooler-than-normal spring weather and late spring rains throughout California may have led to a 20 percent increase in fungicide use in the southern coastal area, especially the Santa Maria Valley. In the central coastal area, growers are using more drip irrigation, which usually reduces the incidence of downy mildew and lettuce drop, requiring less use of fungicides.

Several active ingredients—some containing conventional AIs and some containing reduced risk AIs—are rotated to control downy mildew, a disease that has many pathovars. Maneb, used primarily to manage downy mildew and prevent anthracnose, was again the dominant fungicide, as it has been every year since the early 1990s. Statewide use of maneb declined from 2008 to 2009, although use in the southern coast remained constant. Use of dimethomorph and fosetyl-al increased in the coastal areas and declined in inland areas. A new product containing mandipropamid was registered in June 2008 and was the third most used fungicide by acres in the coastal areas to manage downy mildew. Use of fenamidone shot up in the Central Coast and was the second most used fungicide in the San Joaquin Valley. Use of propamocarb hydrochloride for seedling diseases increased in the southern coast and decreased in the southern deserts and central coast.

Lettuce drop (Sclerotinia drop) is another fungal disease controlled with a changing array of AIs. Use of iprodione had declined in all areas from 2004 to 2009. Use of boscalid, a reduced-risk material, continued to rise in all lettuce-growing regions except the Central Coast. Sulfur is applied as a foliar treatment for powdery mildew and is mostly used in the San Joaquin Valley, where its use decreased 22 percent from 2008 to 2009.

Herbicide use by acres treated decreased statewide 15 percent from 2008 to 2009, most notably in the inland areas. Use of propyzamide (pronamide), applied as a postplant-preemergence herbicide, decreased statewide 14 percent from 2008 to 2009. Consistent with its use for the past ten years, propyzamide was applied to many more acres than the pre-emergent herbicide, bensulide, which targets small-seeded annual grasses and is not as effective as propyzamide in the coastal areas. Use of benefin, a preplant herbicide popular in the San Joaquin Valley, decreased from 2008 to 2009 in all areas and was not used at all in the southern coastal area.

Nematodes are not economic pests of head lettuce so soil is fumigated primarily to manage soil-borne diseases and suppress weeds. In the central coastal area, growers often rotate lettuce with strawberries, for which fumigation is routine. In 2009, 20 percent of total pounds of AI applied were fumigants; however, they were used on 1 percent of all planted lettuce acreage. No fumigants were used in the southern deserts or southern coastal area. Metam-sodium, a broad-spectrum contact soil sterilant, was used only in the San Joaquin Valley, where its use from 2008 to 2009 dropped 60 percent. Use of metam-potassium plummeted to zero. Methyl bromide and chloropicrin, typically used only in the central coastal area, were not used in 2008. In 2009, these fumigants were applied to around 0.1 percent of central coast acres planted to lettuce.

Strawberries

California produces 89 percent of the total U.S. production of 2.8 billion pounds of strawberries. In 2009, California produced 2.49 billion pounds valued at more than $1.72 billion. Strawberries are grown mostly for fresh market ($1.58 billion). Market prices determine the amount processed. California strawberry production occurs primarily along the central and southern coast, with smaller but significant production in the Central Valley.

Strawberry acres harvested increased 6 percent and acres treated with pesticides increased 9 percent from 2008 to 2009 (Table 48). Total pounds of pesticide applied changed insignificantly from 2008 to 2009. Fungicides, followed by insecticides, account for the largest proportion of pesticides applied by acres treated (Figure 18). By acres, use of fungicides increased 8 percent, while insecticides increased 18 percent and herbicides increased 94 percent. The major pesticides with greatest increase in acres treated from 2008 to 2009 were malathion, novaluron, naled, oil, sulfur, quinoxyfen, myclobutanil, and captan (Table 49). The major pesticides with decreased use by acres treated were boscalid, pyraclostrobin, spinosad, spinetoram, and methomyl.

The most important fungal diseases of strawberries are Botrytis and powdery mildew. The major fungicides used to control these diseases, by acres treated, in 2009 were sulfur, captan,

Table 47: *Total reported pounds of all active ingredients (AI), acres treated, acres harvested, and prices for strawberries each year from 2005 to 2009. Harvested acres from 2004 to 2008 are from CDFA, 2009; harvested acres in 2009 are from NASS, July 2010; marketing year average prices from 2004 to 2006 are from NASS, August 2009; marketing year average prices from 2007 to 2009 are from NASS, July 2010. Acres treated means cumulative acres treated (see explanation p. 8).*

	2005	2006	2007	2008	2009
Lbs AI	9,227,498	9,380,340	9,641,506	9,906,813	9,972,306
Acres Treated	1,279,092	1,291,122	1,357,345	1,514,202	1,657,854
Acres Harvested	34,300	35,800	35,500	37,600	39,800
Price/cwt	$ 62.6	$ 65.1	$ 69.5	$ 69.6	$ 69.4

Table 48: *Percent difference from previous year for reported pounds of all AIs, acres treated, acres harvested, and prices for strawberries each year from 2005 to 2009.*

	2005	2006	2007	2008	2009
Lbs AI	-4	2	3	3	1
Acres Treated	3	1	5	12	9
Acres Harvested	3	4	-1	6	6
Price/cwt	1	4	7	0	0

pyraclostrobin, fenhexamid, myclobutanil, boscalid, cyprodinil, fludioxonil, quinoxyfen, pyrimethanil, propiconazole, and triflumizole. In general, use of fungicides effective against Botrytis fruit rot increased in 2009, and use of those effective against powdery mildew remained roughly the same as in 2008. Botrytis risk increases during warm, wet conditions. Fungicides used to control Botrytis include some that have been registered a long time (captan, fenhexamid, cyprodinil, fludioxonil, thiophanate-methyl, and thiram), boscalid, and the more recently registered QST 713 strain *Bacillus subtilis*, pyrimethanil, and propiconazole. Acres treated with all of these AIs increased in 2009 except for boscalid, which declined 29 percent. Use continues to increase for propiconazole, pyrimethanil, and QST 713 strain *Bacillus subtilis*, introduced in 2008, 2006, and 2005, respectively.

Powdery mildew thrived in 2009, favored by low free moisture on leaves but high humidity. To control powdery mildew, conventional strawberry growers primarily used sulfur, pyraclostrobin, myclobutanil, boscalid, quinoxyfen propiconazole, and triflumizole. Sulfur is inexpensive and is also used by organic growers. In 2009 use of sulfur increased 9 percent, myclobutanil 20 percent, propiconazole 14 percent, quinoxyfen 42 percent, triflumizol 6 percent, and azoxystrobin 63 percent, while use of boscalid decreased 29 percent, pyraclostrobin 21 percent, and potassium bicarbonate 47 percent. The newer products quinoxyfen and propiconazole, introduced in 2007 and 2008, respectively, have had increasing use on summer-planted berries which are particularly susceptible to powdery mildew. Quinoxyfen provides a new multi-site mode of action to control

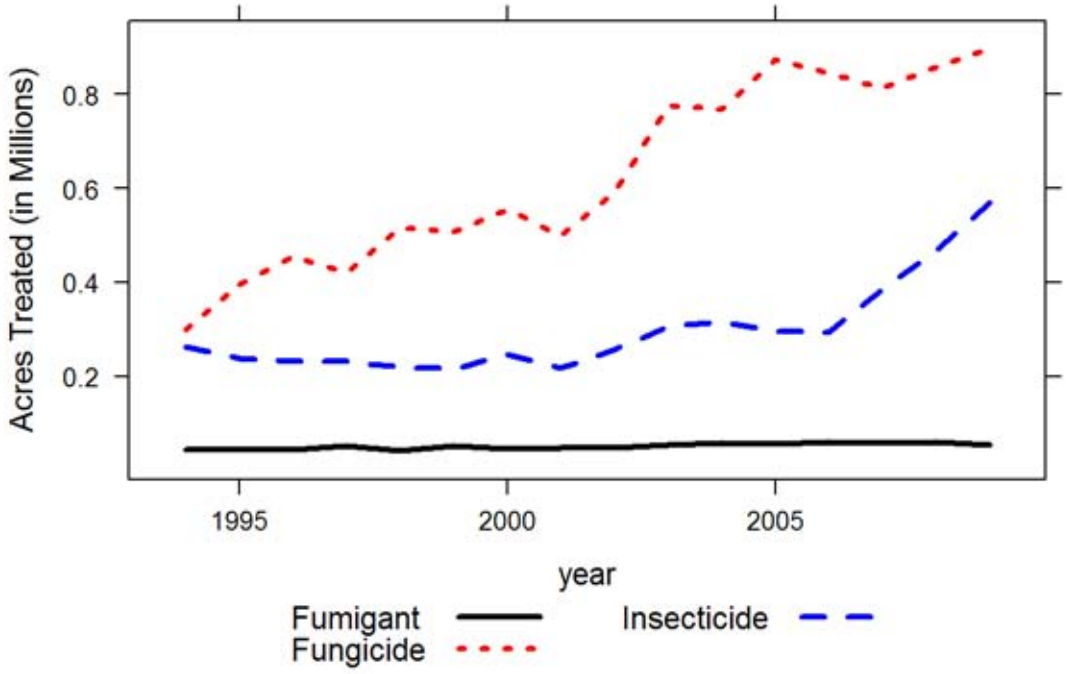

Figure 18: *Acres of strawberries treated by all AIs in the major types of pesticides from 1994 to 2009.*

powdery mildew that is different from the demethylation inhibitors, such as propiconazole and myclobutanil, and the strobilurins. It is generally used as a preventative treatment and reduced the use other fungicides. Propiconazole, registered for strawberries in 2008, is a fungistatic demethylation inhibitor like myclobutanil. The newly introduced trifloxystrobin, like other strobilurins, acts on the mitochondrial respiratory pathway to inhibit sporulation and mycelial growth. Pyraclostrobin is frequently used in combination with boscalid; both acres treated and pounds of AI with these two AIs decreased in 2009. Reduced use is thought to be due to reduced efficacy. Use of mefenoxam, effective against red stele, leather rot, and crown rot, increased 19 percent in 2009. Some of the increased use of captan may have been due to its effectiveness on the plant collapse pathogens.

The major insect pests of strawberries are lygus bugs and worms (various moth and beetle larvae), especially in the Central and South Coast growing areas. Until recently, lygus bugs were not considered a problem in the South Coast, but lygus has become a serious threat, probably due to warmer, drier winters and increased diversity in the regional crop complex that support this pest. The major insecticides used in 2009 by acres treated were malathion, *Bacillus thuringiensis*, naled, bifenthrin, oil, bifenazate, abamectin, fenpropathrin, spinetoram, novaluron, spiromesifen, and acetamiprid.

Table 49: *The non-adjuvant pesticides with the largest change in acres treated of strawberries from 2008 to 2009. This table shows acres treated with each AI in each year from 2005 to 2009, the change in acres treated and percent change from 2008 to 2009.*

AI	AI Type	2005	2006	2007	2008	2009	Change	Percent Change
MALATHION	INSECTICIDE	37,523	28,460	34,528	51,226	76,413	25,187	49
NOVALURON	INSECTICIDE					24,497	24,497	
BOSCALID	FUNGICIDE	52,115	56,822	55,747	62,277	44,167	-18,110	-29
NALED	INSECTICIDE	20,666	18,681	23,819	33,916	51,937	18,021	53
OIL	INSECTICIDE	866	690	7,408	20,204	36,957	16,753	83
PYRACLO-STROBIN	FUNGICIDE	67,092	68,369	66,997	71,318	56,509	-14,809	-21
SULFUR	FUNGICIDE	124,754	129,069	139,486	134,076	146,784	12,707	9
SPINOSAD	INSECTICIDE	46,420	46,855	49,814	22,804	13,329	-9,475	-42
QUINOXYFEN	FUNGICIDE			14,859	19,055	27,016	7,961	42
MYCLOBUTANIL	FUNGICIDE	42,506	43,221	51,487	39,554	47,288	7,734	20
SPINETORAM	INSECTICIDE			246	32,379	24,694	-7,686	-24
CAPTAN	FUNGICIDE	174,707	151,742	127,029	135,757	141,681	5,924	4
PYRETHRINS	INSECTICIDE	1,749	2,688	9,743	6,358	12,186	5,828	92
METHOMYL	INSECTICIDE	20,075	16,708	18,495	12,994	7,641	-5,353	-41
PIPERONYL BUTOXIDE	INSECTICIDE	174	60	1,290	2,462	7,194	4,732	192

Acres treated with all of these major insecticides increased except those treated with spinetoram, which decreased 24 percent, spinosad (down 42 percent), methoxyfenozide (down 14 percent), and methomyl (down 41 percent). *Bacillus thuringiensis*, spinosad, and the newly registered spinetoram are biological pesticides primarily used against lepidopeteran larvae. Spinosad and spinetoram are also effective against thrips. Spinosad and spinetoram have longer residual action and are generally more effective so do not need to be applied as frequently as *Bacillus thuringiensis*. Spinetoram, with the same mechanism of action as spinosad, appears to have partially replaced spinosad and *Bacillus thuringiensis*.

Increase in lygus bug populations in the South Coast growing areas and widespread resistance to pyrethroid pesticides led to increased use of products with other modes of action, in particular, malathion (up 29 percent), *Bacillus thuringiensis* (up 8 percent), naled (up 53 percent), bifenthrin (up 1 percent), abamectin (up 14 percent), spinetoram, the newly registered acetamiprid (up 27 percent), and novaluron (used for the first time in 2009). Novaluron is an insect growth regulator acting on chitin synthesis in larvae of Coleoptera, Hemiptera, and Lepidoptera. Fenpropathrin (up 9 percent), malathion, spiromesifen (up 22 percent), bifenthrin, and pyriproxyfen (up 44 percent) are effective against whiteflies. Pyriproxyfen is an insect growth regulator registered in 2002. *Bacillus thuringiensis* and spinosad, as well as pyrethrins (up 92 percent), are available for use by organic growers. Like *Bacillus thuringiensis*, pyrethrins have short residual activity and so may require multiple sprays.

Increased two-spotted spider mite and red spider mite pressure resulted in a 12 percent increase in use of bifenazate, which is effective and has low toxicity to predatory mites. The use in acres treated of several other pesticides increased in response to mite pressure: spiromesifen (up 22 percent), acequinocyl (up 126 percent), abamectin (up 14 percent), and hexythiazox (up 6 percent). Most conventional growers continue to use bifenazate, which was introduced in 2003. Acequinocyl is effective against cyclamen mite, which is not controlled by bifenazate. The increase in mite problems may be due to relatively warm and dry winter weather, but it may also be due to carryover of mite populations from susceptible summer-planted berries.

Herbicide use increased 107 percent from 8,063 acres in 2008 to 15,629 acres in 2009. For controlling weeds with hard coated seeds, flumioxazin (up 23 percent), oxyfluorfen (up 393 percent), and napropamide (up 85 percent), in combination with clear plastic mulches, are cost effective compared to hand weeding and sequential metam sodium applications.

Strawberry production relies on several fumigants. In 2009, fumigants accounted for about 78 percent of all pesticide AIs by pounds applied in strawberries, and 75 percent of strawberry acres were treated with fumigants, but fumigants accounted for only 2 percent of total cumulative acres treated of all AIs. Acres treated with fumigants in 2009 declined 10 percent. Chloropicrin decreased 8 percent, methyl bromide use decreased 15 percent, 1,3-dichloropropene (1,3-D) use decreased 7 percent, and metam-sodium use decreased 6 percent. Newer fumigant formulations have shown increased effectiveness against soil-borne fungal pathogens. Methyl bromide is used primarily to control pathogens and nut sedge. Metam-sodium is generally more effective in controlling weeds, but less effective than 1,3-D or 1,3-D-plus-chloropicrin against soil-borne diseases and nematodes. Fumigants usually are applied at higher rates than other pesticide types, such as fungicides and insecticides. Fumigants are applied at high rates, in part because they treat a volume of space rather than a surface area such as leaves and stems of plants. Thus, the pounds applied are large relative to other pesticide types even though the number of applications or number of acres treated may be relatively small.

Peaches and nectarines

California ranks first in the United States in peach and nectarine production. In 2009 the state grew 74 percent of all U.S. peaches (including 55 percent of fresh market peaches and all of the processed peaches) and 90 percent of nectarines. Most freestone peaches and nectarines are produced in the central San Joaquin Valley and are sold on the fresh market. Clingstone peaches, largely grown in the Sacramento Valley, are used exclusively for processing into canned and frozen products, including baby food and juice. Nectarine- and freestone peach-bearing acreage declined from 31,000 acres each in 2008 to 29,000 and 28,000 acres, respectively, in 2009, while clingstone peach acreage declined from 25,000 to 24,500 acres. Peaches and nectarines are discussed together because pest management issues for the two crops are similar.

Peach and nectarine acreage treated with the major categories of pesticides has fluctuated from year to year since 1994 (Table 50). Data for most types of pesticide do not show substantial

Table 50: *Total reported pounds of all active ingredients (AI), acres treated, acres bearing, and prices for peaches and nectarines each year from 2005 to 2009. Bearing acres from 2004 to 2008 are from CDFA, 2009; bearing acres in 2009 are from NASS, July 2010; marketing year average prices from 2004 to 2006 are from NASS, August 2009; marketing year average prices from 2007 to 2009 are from NASS, July 2010. Acres treated means cumulative acres treated (see explanation p. 8).*

	2005	2006	2007	2008	2009
Lbs AI	6,514,894	6,793,883	5,153,494	5,356,870	4,981,933
Acres Treated	1,581,849	1,697,962	1,407,695	1,438,882	1,373,271
Acres Bearing	97,400	92,000	88,500	87,000	81,500
Price/ton	$ 528	$ 570	$ 221	$ 229	$ 346

Table 51: *Percent difference from previous year for reported pounds of all AIs, acres treated, acres bearing, and prices for peaches and nectarines each year from 2005 to 2009.*

	2005	2006	2007	2008	2009
Lbs AI	1	4	-24	4	-7
Acres Treated	4	7	-17	2	-5
Acres Bearing	-5	-6	-4	-2	-6
Price/ton	55	8	-61	4	51

increasing or decreasing use trends (Figure 19). Total acres treated with pesticides and total pounds of pesticide AI applied decreased from 2008 levels 5 percent and 7 percent, respectively (Table 51). Acres treated with all types of pesticide active ingredients declined.

Drought conditions continued in California for a third year. The 2008-2009 winter season brought only 75 percent of normal total rainfall statewide. Plenty of wintertime chill hours left trees “well rested” before spring bloom. There was frost damage in March, but in many areas the damage was light enough to be considered an aid to thinning, which reduced labor costs. With generally favorable weather, average clingstone peach yield per acre increased about 14 percent compared to 2008, producing the second biggest crop on record. Nevertheless, the price per ton declined only slightly from a 2008 record high. Frost damage, tree removal, and acreage reductions due to water shortage contributed to a 19 percent reduction in freestone peach production and a 30 percent drop in nectarine production. Nectarine prices held up well, but prices for freestone peaches were low: for four to five weeks, prices stayed at or below the cost of production. As in 2008, financial hardship forced some freestone peach and nectarine growers and packers out of business. Growers continued to be strongly motivated to cut production costs.

Total peach and nectarine acres treated with insecticides and miticides decreased about 4 percent in 2009, roughly in line with the decrease in bearing acreage. There were thrips problems at

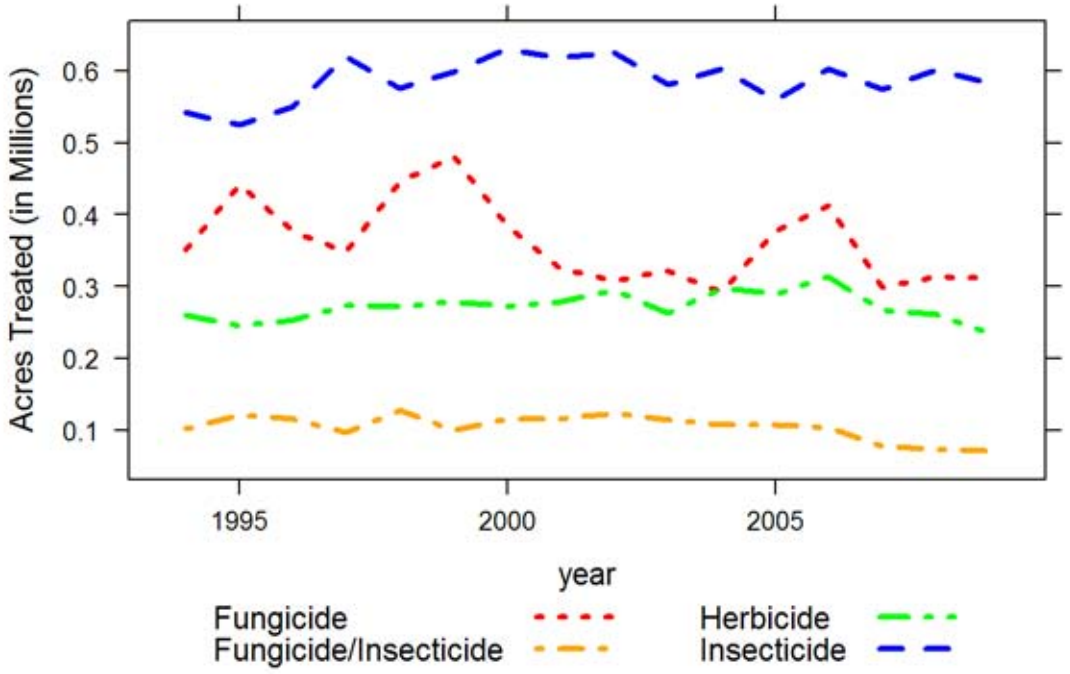

Figure 19: *Acres of peaches and nectarines treated by all AIs in the major types of pesticides from 1994 to 2009.*

bloom in some areas and continuing drought favored mite infestations. The most-used insecticides by acres treated in peaches and nectarines were: oils; esfenvalerate; and the oriental fruit moth (OFM) mating disruption pheromones E-8-dodecenyl acetate, Z-8-dodecenyl acetate, and Z-8-dodecenol. Oils are applied during the dormant season to forestall outbreaks of scales, mites, and moth pests. Esfenvalerate is a broad-spectrum chemical that may be used in dormant applications or during the growing season, often as an alternative to the more expensive OFM pheromones. Especially during an economic downturn, rebates and price reductions as well as efficacy affect choice of pesticide products. Table 52 lists AIs with the largest changes in acres treated from 2008 to 2009. Acres treated with esfenvalerate declined slightly more than bearing acreage, and OFM pheromones slightly less. Use of lambda-cyhalothrin, a substitute for esfenvalerate, increased. Acres treated with formetanate hydrochloride declined. Formetanate hydrochloride is an older broad-spectrum insecticide that controls thrips but triggers mite problems (although it is sometimes used as a miticide). In contrast, acres treated with spinetoram, the main alternative for thrips control, and with spirodiclofen, a contact miticide, increased. Spinetoram and two other relatively new and increasingly used AIs, chlorantraniliprole and indoxacarb, are effective against OFM, peach twig borer, and katydids. Spinosad is being replaced by spinetoram, which received maximum residue levels in 2009 that allow its use on fresh produce for export. Methoxyfenozide use may have decreased at least in part because of ineffectiveness against katydids. Residue issues and declining effectiveness for moth control may

Table 52: *The non-adjuvant pesticides with the largest change in acres treated of peaches and nectarines from 2008 to 2009. This table shows acres treated with each AI in each year from 2005 to 2009, the change in acres treated and percent change from 2008 to 2009.*

AI	AI Type	2005	2006	2007	2008	2009	Change	Percent Change
ZIRAM	FUNGICIDE	39,451	57,398	54,144	58,629	36,483	-22,146	-38
CHLORANTRAN-ILIPROLE	INSECTICIDE				2,083	23,434	21,351	1,025
COPPER	FUNGICIDE	79,751	70,637	43,875	40,659	60,089	19,430	48
SPINOSAD	INSECTICIDE	24,587	30,947	35,337	32,899	16,828	-16,071	-49
PHOSMET	INSECTICIDE	32,253	41,204	37,782	32,179	17,905	-14,273	-44
GLYPHOSATE	HERBICIDE	143,569	152,461	126,486	116,495	107,294	-9,202	-8
ESFENVALERATE	INSECTICIDE	95,817	101,673	80,572	92,197	83,632	-8,564	-9
INDOXACARB	INSECTICIDE				841	8,886	8,045	957
METHOXYFEN-OZIDE	INSECTICIDE	10,037	16,646	22,020	19,352	11,896	-7,455	-39
2,4-D	HERBICIDE	28,298	31,838	26,046	28,519	21,802	-6,717	-24
SPINETORAM	INSECTICIDE				8,551	14,770	6,219	73
SPIRODICLOFEN	INSECTICIDE			12,066	16,916	23,104	6,188	37
FORMETANATE HYDROCHLORIDE	INSECTICIDE	15,386	14,639	11,216	16,431	11,781	-4,650	-28
LAMBDA-CYHALOTHRIN	INSECTICIDE	19,910	16,458	16,395	13,778	17,820	4,042	29
PENDIMETHALIN	HERBICIDE	1,622	3,471	20,200	24,289	20,404	-3,884	-16

have contributed to a significant decrease in phosmet use, which is consistent with a longer-term trend away from high-risk pesticides.

Although February, May, and June rainfall was above average during the otherwise relatively dry 2008-2009 rainy season, total peach and nectarine acres treated with fungicides decreased 1 percent. The most-used fungicides by acres treated were sulfur, propiconazole, copper-based pesticides, ziram, iprodione, and pyraclostrobin/boscalid. Sulfur is the standard treatment for powdery mildew. Propiconazole is a low-dose chemical applied against fungi and powdery mildew. Ziram and copper-based pesticides are effective for leaf curl and shot hole disease, and ziram also controls scab. Pyraclostrobin and boscalid are reduced-risk alternatives for mildew and fungus control. Acres treated with ziram decreased significantly in 2009, whereas acres treated with copper-based pesticides increased (Table 52). Newer, more user-friendly copper-based pesticides have become available. Fluctuations in product prices as well as the relative efficacy of different AIs may also have influenced fungicide application decisions.

When profit margins shrink, some growers cut back on weed control. Cost-cutting and continued suppression of weeds by the third year of drought likely contributed to the 10 percent reduction in total acres treated with herbicides in 2009. As in 2008, the most-used herbicides by acres treated were glyphosate, oxyfluorfen, 2,4-D, pendimethalin, and paraquat. Acres treated with all those

AIs except oxyfluorfen decreased significantly, and the total pounds of oxyfluorfen applied decreased. Although fewer acres were treated with glyphosate (Table 52), total pounds of glyphosate applied rose 11 percent. Weed resistance to glyphosate is increasing, causing growers to apply higher doses and/or to rely increasingly on alternatives.

In peach and nectarine orchards, most fumigants are used for soil treatments to suppress nematodes, pathogens, and weeds. Total peach and nectarine acres treated with fumigants declined 23 percent in 2009. That change may be associated with industry tree-removal programs that bring production more in line with demand, the replanting of peach and nectarine acreages to other crops, and environmental regulations. The most widely applied pre-plant soil fumigant is 1,3-D, followed by methyl bromide and chloropicrin. The post-plant fumigant sodium tetrathiocarbonate is also used against soil pests, including for control of ring nematode in response to bacterial canker problems. Growers appear to be reducing soil fumigant application rates and/or moving from broadcast application to spot or row treatments. Those changes save money and also respond to regulatory encouragement to reduce emissions of volatile organic compounds (VOCs), which are precursors to ground level ozone formation. Methyl bromide is expensive and increasingly restricted because it depletes stratospheric ozone. Changing relationships between nematode infestations, rootstock choices, and application patterns also affect fumigant selection and use from year to year.

Methyl bromide is currently the only fumigant used to treat fresh peaches and nectarines for export. In 2009, pounds of methyl bromide applied post-harvest declined 17 percent. This is consistent with a 36 percent decrease in export shipments of freestone peaches and nectarines in 2009. Near-record levels of production and exports in 2008, low consumer demand due to global recession, and currency exchange rate fluctuations all played a role in reducing export shipments.

Carrots

California is the largest producer of fresh market carrots in the United States, accounting for 83 percent of the U.S. production of 2.2 billion pounds in 2009. California has four main production regions for carrots: the San Joaquin Valley (Kern County), the central coast in San Luis Obispo and Santa Barbara counties (Cuyama Valley) and Monterey County, the low desert (Imperial and Riverside counties), and the high desert (Los Angeles County). The San Joaquin Valley accounts for more than half the state's acreage.

Total acres of carrots planted decreased 1 percent while pesticide use (as acres treated) in carrots decreased 31 percent in 2009 compared to 2008 (Table 54) and pounds of pesticide AI applied decreased 44 percent. Reported use of all major pesticide types decreased in terms of acres treated with the exception of plant growth regulators. The most-used non-adjuvant pesticides by acres treated were mefenoxam, linuron, sulfur, pendimethalin, pyraclostrobin, copper-based pesticides, chlorothalonil, metam-sodium, and iprodione. Fungicide use decreased the most, followed by herbicides and adjuvants (Figure 20): From 2008 to 2009 acres treated with fungicides decreased 35 percent while pounds AI decreased 34 percent, and acres treated with

Table 53: *Total reported pounds of all active ingredients (AI), acres treated, acres planted, and prices for carrots each year from 2005 to 2009. Planted acres from 2004 to 2008 are from CDFA, 2009; planted acres in 2009 are from NASS, January 2010; marketing year average prices from 2004 to 2007 are from NASS, August 2009; marketing year average prices from 2008 to 2009 are from NASS, January 2010. Acres treated means cumulative acres treated (see explanation p. 8).*

	2005	2006	2007	2008	2009
Lbs AI	9,029,203	7,835,999	7,941,697	9,376,990	5,216,662
Acres Treated	535,967	453,099	523,431	601,827	417,685
Acres Planted	71,600	70,300	70,400	65,000	64,500
Price/cwt	$ 21.7	$ 21.1	$ 22.4	$ 25.2	$ 25.7

Table 54: *Percent difference from previous year for reported pounds of all AIs, acres treated, acres planted, and prices for carrots each year from 2005 to 2009.*

	2005	2006	2007	2008	2009
Lbs AI	12	-13	1	18	-44
Acres Treated	7	-15	16	15	-31
Acres Planted	1	-2	0	-8	-1
Price/cwt	1	-3	6	13	2

herbicides decreased 19 percent while pounds AI decreased 9 percent. Pounds of fumigants decreased 40 percent from the previous year.

The most-applied fungicides in 2009, by acres treated, were mefenoxam, sulfur, pyraclostrobin, copper-based pesticides, chlorothalonil, iprodione, and fenamidone. Alternaria leaf blight, a foliar disease, is generally controlled by iprodione, chlorothalonil, pyraclostrobin, or azoxystrobin. In terms of acres treated, iprodione use decreased 49 percent, chlorothalonil 2 percent, sulfur 48 percent, pyraclostrobin 34 percent, and azoxystrobin 42 percent. New carrot varieties became available that are resistant, especially to diseases affecting carrot tops, and this may account for a decrease in fungicide use in 2009 compared to 2008. Additionally, the cool weather in 2009 may have contributed to a decrease in Alternaria pressures as it needs warmer temperatures to thrive. Powdery mildew is primarily controlled by sulfur, which is inexpensive and especially popular with organic growers. Sulfur use decreased in 2009 relative to 2008 because cool weather conditions in 2009 were not optimal for powdery mildew infection. As in most recent years, cavity spot is a major, troublesome soil-borne fungal disease that is commonly controlled by applying mefenoxam, fenamidone, cyazofamid, or the soil fumigant metam-sodium. In terms of acres treated, mefenoxam use decreased 28 percent and fenamidone 63 percent from 2008 to 2009. Many hoped that fenamidone would be an effective replacement for mefenoxam, which has pest resistance issues. However, many growers moved back to mefenoxam. Cyazofamid, another product used to control cavity spot, became available in 2008. Although its use has greatly

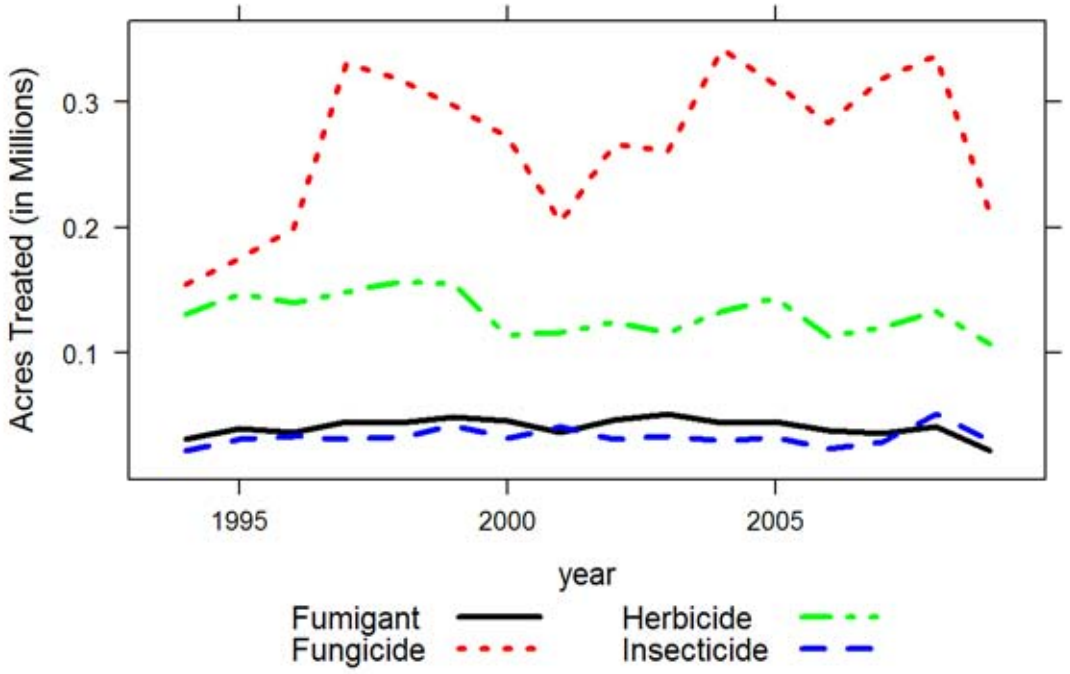

Figure 20: *Acres of carrots treated by all AIs in the major types of pesticides from 1994 to 2009.*

increased from 2008 to 2009, growers are reluctant to use it as maximum residue limits for cyazofamid have not been fully established by major trading countries.

The main herbicides used in carrot production in terms of acres treated were linuron, pendimethalin, fluazifop-p-butyl, trifluralin, clethodim, and EPTC. The use of linuron, a postemergence herbicide that provides good control of broadleaf weeds and small grasses, decreased 21 percent. Trifluralin is a preemergence herbicide that complements linuron for weed management; its use decreased 45 percent. Use of fluazifop-p-butyl, a selective postemergence phenoxy herbicide used for control of annual and perennial grasses, decreased 30 percent. Pendimethalin, another selective herbicide, had a 14 percent decrease in use. However, clethodim and EPTC use increased in 2009. In terms of acres treated, clethodim increased 13 percent. EPTC had the largest increase of herbicides used: from 226 treated acres in 2008 to 4,255 acres in 2009.

Insects are not generally major problems in carrot production except for whiteflies, which are controlled with esfenvalerate and methomyl. The major insecticides used in 2009 in terms of acres treated were esfenvalerate, *Bacillus thuringiensis*, diazinon, spinosad, methomyl, and bifenthrin. Acres treated with esfenvalerate decreased 54 percent and spinosad 44 percent in 2009 compared to 2008. Although generally used against whitefly, esfenvalerate and spinosad are also used to control flea beetle, leafhoppers, and cutworms. Acres treated with methomyl decreased 20 percent in 2009 compared to 2008. This carbamate pesticide is effective against cutworms and

Table 55: *The non-adjuvant pesticides with the largest change in acres treated of carrots from 2008 to 2009. This table shows acres treated with each AI in each year from 2005 to 2009, the change in acres treated and percent change from 2008 to 2009.*

AI	AI Type	2005	2006	2007	2008	2009	Change	Percent Change
SULFUR	FUNGICIDE	46,235	32,527	78,574	82,856	43,237	-39,619	-48
MEFENOXAM	FUNGICIDE	97,866	82,459	77,159	87,561	63,269	-24,293	-28
IPRODIONE	FUNGICIDE	34,159	29,414	33,657	30,364	15,374	-14,990	-49
LINURON	HERBICIDE	82,688	63,622	64,667	67,684	53,613	-14,072	-21
ESFENVALERATE	INSECTICIDE	14,202	10,102	12,130	25,770	11,978	-13,792	-54
FENAMIDONE	FUNGICIDE		2,758	11,872	19,762	7,405	-12,358	-63
METAM-SODIUM	FUMIGANT	31,934	24,750	24,156	27,445	16,610	-10,834	-39
PYRACLOSTROBIN	FUNGICIDE	21,765	23,938	23,844	27,799	18,403	-9,396	-34
TRIFLURALIN	HERBICIDE	41,228	33,670	18,324	19,163	10,605	-8,558	-45
1,3-DICHLOROPROPENI	FUMIGANT	9,002	8,339	9,866	9,501	3,424	-6,077	-64
COPPER	FUNGICIDE	26,907	29,298	22,423	23,549	17,709	-5,840	-25
FLUAZIFOP-P-BUTYL	HERBICIDE	15,475	12,287	15,846	15,252	10,657	-4,595	-30
EPTC	HERBICIDE	561	75	1,066	226	4,255	4,029	1,783
PENDIMETHALIN	HERBICIDE		75	17,574	24,877	21,399	-3,478	-14
CYAZOFAMID	FUNGICIDE				10	3,199	3,189	32,052

leafhoppers as well as whiteflies. Diazinon use decreased 28 percent in 2009 relative to 2008. The use of *Bacillus thuringiensis* increased 8 percent. Bifenthrin, a pyrethroid used to control cutworm and crown root aphids, increased 76 percent.

Most carrot production relies on the fumigants metam-sodium, 1,3-dichloropropene (1,3-D), potassium N-methyldithiocarbamate (metam-potassium), and to a lesser extent, chloropicrin. These fumigants are used to manage nematodes and may provide other benefits such as weed and soil-borne disease control. In 2009, fumigants accounted for about 80 percent of the total pounds of pesticide AIs applied to carrots. Fumigant use, in terms of pounds of AI, decreased 40 percent from 2008 to 2009. Similarly, acres treated with fumigants decreased 47 percent. The number of acres treated with metam-sodium, 1,3-D, metam-potassium, and chloropicrin decreased 39, 64, 55, and 78 percent respectively. The decrease in fumigant use may have been due in part to an increase in use restrictions. As a result, growers are not using as many fumigants and may have also switched to cultural practices including cover cropping and longer rotations. Further, the relatively cool spring and summer may have caused lower pest pressures, possibly resulting in the decreased fumigant use and the overall decrease in pesticide use.

Sources of Information

Adaskaveg, J., Gubler, D., Michailides, T, and B. Holtz. 2010. Efficacy and Timing of Fungicides, Bactericides, and Biologicals for Deciduous Tree Fruit, Nut, Strawberry, and Vine Crops. UC Davis, Department of Plant Pathology; Statewide IPM Program; and UC Kearney Agricultural Center. Linked to Pest Management Guidelines on the UC IPM Web site, <http://www.ipm.ucdavis.edu>.

Ag Alert. 2009. California Farm Bureau. Various issues.

Almond Board of California. <http://www.almondboard.com>.

California Canning Peach Association online "Peach Facts," <http://www.calpeach.com/facts.asp>.

California Drought Update. July 31, 2009. <http://www.water.ca.gov/drought/docs/DroughtUpdate-073109.pdf>.

California Tree Fruit Agreement Annual Report 2009 <http://caltreefruit.com/ppn/pdfs/industry/annual_report_09.pdf>.

California Department of Food and Agriculture (CDFA), 2009. California Agriculture Resource Directory 2009-2010.

California Farm Bureau. 2009. Ag Alert. Various issues.

County Agricultural Commissioners

Growers

NASS, July 2005, Agricultural Prices 2004 Summary. USDA. Pr 1-3 (05)a.

NASS, July 2006, Agricultural Prices 2005 Summary. USDA. Pr 1-3 (06).

NASS, January 2007, Vegetables 2006 Summary, Vg 1-2 (07)

NASS, July 2007, Agricultural Prices 2006 Summary. USDA. Pr 1-3 (07).

NASS, July 2008, Agricultural Prices 2007 Summary. USDA. Pr 1-3 (08)a.

NASS, January 2009, Vegetables 2008 Summary, Vg 1-2 (09)

NASS, August 2009. Agricultural Prices 2008 Summary, Pr 1-3 (09).

NASS, September 2009, Citrus Fruits 2009 Summary, Fr Nt 3-1 (09)

NASS, January 2010, Vegetables 2009 Summary, Vg 1-2 (10)

NASS, February 2010, Crop Values 2009 Summary

NASS, March 2010, California Grape Acreage Report 2009 Summary

NASS, April 2010, 2009 California Almond Acreage Report

NASS, June 2010, Acreage

NASS, July 2010. Noncitrus Fruit and Nuts 2009 Summary

Pest Control Advisors

PPN Network Connection. 2009. Online newsletter of the California Tree Fruit Agreement. Various issues.

Private Consultants

University of California Cooperative Extension Area IPM Advisors

UC Cooperative Extension Farm Advisors

UC Cooperative Extension Specialists

UC Researchers

Western Farm Press. 2009. Newspaper published two or three times per month. Various issues.

6 Summary of Pesticide Use Report Data 2009 Indexed by Commodity

The following report presents information of statewide pesticide use for 2009. For each commodity, the chemical that was used, total pounds applied, the number of agricultural applications made, and the amount of commodity treated are summarized.

A summary by chemical is presented in a separate report, *Summary of Pesticide Use Report Data 2009 Indexed by Chemical*. Both versions of the Pesticide Use Report are available on a cd (send requests to <mvotaw@cdpr.ca.gov>, can be found on DPRs Web site at <www.cdpr.ca.gov>, or can be downloaded from DPRs FTP site at <ftp://pestreg.cdpr.ca.gov/pub/outgoing/pur_archives/>.

Commodity Chemical		Pounds Applied	Agricultural Applications	Amount Treated	Unit Type
AIRPORT					
BRODIFACOUM		< 0.01		6.00	U
DIPHACINONE		< 0.01		245.00	A
FATTY ACIDS, MIXED		0.89	1	55.00	A
GLYPHOSATE, DIAMMONIUM SALT		69.70	2	150.00	A
GLYPHOSATE, ISOPROPYLAMINE SALT		35.97		4.00	A
GLYPHOSATE, POTASSIUM SALT		63.46	2	150.00	A
LECITHIN		38.62	2	150.00	A
ALPHA-(PARA-NONYLPHENYL)-OMEGA-HYDROXYPOLY (OXYETHYLENE)		10.14	2	150.00	A
OXYFLUORFEN		22.14		20.00	A
POLYACRYLAMIDE POLYMER		2.53	2	150.00	A
POLYSACCHARIDE POLYMER		0.28	2	150.00	A
PROPIONIC ACID		38.62	2	150.00	A
Site Total		282.37	6		
ALFALFA					
ABAMECTIN		84.74	119	7,426.20	A
ACRYLAMIDE/SODIUM ACRYLATE COPOLYMER		154.60	136	11,119.40	A
ACRYLIC ACID		23.62	19	780.80	A
ALCOHOLS, C4-C12, NORMAL		38.90	89	4,017.90	A
ALDICARB		120.83	6	177.90	A
ALPHA-ALKYLARYL-OMEGA-HYDROXYPOLY(OXYETHYLENE)		20,539.16	1,898	121,167.36	A
		12.14	1	69.00	S
Total Pounds On This Chemical	20,551.30				
ALKYL BENZENE SULFONIC ACID		57.00	32	1,440.00	A
ALPHA-ALKYL-OMEGA-HYDROXYPOLY(OXYETHYLENE) PHOSPHATE		88.19	19	780.80	A
ALPHA-ALKYL (C8-C18)-OMEGA-HYDROXYPOLY (OXYETHYLENE) POLY(OXYPROPYLENE)		2.96	5	140.00	A
ALPHA-ALKYL (C9-C11)-OMEGA-HYDROXYPOLY (OXYETHYLENE)		4,938.51	1,284	76,022.72	A
ALPHA-ALKYL (C9-C16)-OMEGA-HYDROXYPOLY (OXYETHYLENE)		666.41	66	3,660.10	A
ALPHA-ALKYL (C9-C18)-OMEGA-HYDROXYPOLY (OXYETHYLENE)		1,908.33	437	31,256.41	A
ALPHA-ALKYL (C10-C14)-OMEGA-HYDROXYPOLY (OXYETHYLENE)		1,297.50	363	21,634.27	A
ALPHA-ALKYL (SECONDARY C12-C14)-OMEGA-HYDROXYPOLY (OXYETHYLENE)		25.22	15	755.97	A
ALPHA-ALKYL (C12-C16)-OMEGA-HYDROXYPOLY (OXYETHYLENE)		161.23	363	21,634.27	A
ALPHA-ALKYL (C12-C18)-OMEGA-HYDROXYPOLY (OXYETHYLENE) POLY(OXYPROPYLENE)		69.54	21	1,510.68	A
ALPHA-PINENE BETA-PINENE COPOLYMER		39.55	4	175.70	A
ALPHA-ALKYL (C12-C14)-OMEGA-HYDROXYPOLY (OXYETHYLENE)		2,249.03	568	33,670.40	A
ALPHA-ALKYL (C12-C15)-OMEGA-HYDROXYPOLY (OXYETHYLENE) SULFATE, SODIUM SALT		1.73	3	98.00	A
ALPHA-ALKYLPHENYL-OMEGA-HYDROXYPOLY(OXYETHYLENE)		44.16	6	300.00	A
ALKYL (C9-C11) OLIGOMERIC D-GLUCOPYRANOSIDE		13.08	2	299.60	A
ALKYL (C8,C10) POLYGLYCOSIDE		7,785.42	613	33,779.18	A
ALLYLOXYPOLYETHYLENE GLYCOL ACETATE		155.28	151	7,565.56	A
ALUMINUM PHOSPHIDE		322.09	57	7,423.96	A
		10.82		660.94	T
		9.36	13	347.00	U

Commodity Chemical		Pounds Applied	Agricultural Applications	Amount Treated	Unit Type
Total Pounds On This Chemical	342.28				
ALUMINUM SULFATE		210.00	1	10.50	A
AMMONIUM NITRATE		3,308.59	806	45,299.45	A
AMMONIUM PROPIONATE		922.74	97	8,716.69	A
AMMONIUM SULFATE		34,433.58	2,052	114,300.31	A
AZADIRACHTIN		4.75	20	1,049.00	A
AZOXYSTROBIN		7.96	1	98.00	A
BACILLUS THURINGIENSIS (BERLINER), SUBSP. AIZAWAI, GC-91 PROTEIN		166.00	2	166.00	A
BACILLUS THURINGIENSIS (BERLINER), SUBSP. AIZAWAI, SEROTYPE H-7		53.25	9	494.00	A
BACILLUS THURINGIENSIS, SUBSP. AIZAWAI, STRAIN ABTS-1857		1,513.49	38	1,880.67	A
BACILLUS THURINGIENSIS, SUBSP. KURSTAKI, STRAIN ABTS-351, FERMENTATION SOLIDS AND SOLUBLES		1,086.75	82	4,859.69	A
BACILLUS THURINGIENSIS, SUBSP. KURSTAKI, STRAIN HD-1		9.41	1	91.40	A
BACILLUS THURINGIENSIS (BERLINER), SUBSP. KURSTAKI, STRAIN SA-11		844.48	14	1,115.00	A
BENEFIN		1,366.55	10	1,017.80	A
BENSULIDE		188.38	1	96.00	A
BENZOIC ACID		282.54	566	36,024.33	A
BIFENTHRIN		743.43	115	6,941.70	A
N,N-BIS-(2-OMEGA-HYDROXYPOLY(OXYETHYLENE)ETHYL) ALKYLAMINE, ALKYL DERIVED FROM TALLOW FATTY ACIDS		1,763.40	463	31,156.44	A
N,N-BIS-(2-(OMEGA-HYDROXYPOLY(OXYETHYLENE)/POLY (OXYPROPYLENE))ETHYL)ALKYL (C8-C18) AMINE		3.57	1	75.00	A
BROMOXYNIL HEPTANOATE		4,110.19	354	17,637.50	A
BROMOXYNIL OCTANOATE		6,823.16	448	24,432.59	A
2-BUTOXYETHANOL		1.46	7	282.00	A
BUTYL ALCOHOL		2,478.71	1,056	57,892.88	A
ALPHA-(PARA-TERT-BUTYLPHENYL)-OMEGA-HYDROXYPOLY (OXYETHYLENE) PHOSPHATE		3,156.58	1,173	59,602.46	A
CALCIUM CHLORIDE		902.37	830	44,227.02	A
CALCIUM HYPOCHLORITE		351.56	5	91.00	U
CANOLA OIL		2.48	2	300.10	A
CARBARYL		92.98	2	76.30	A
CARBOFURAN		2,975.65	71	4,525.00	A
CARFENTRAZONE-ETHYL		7.76	15	643.50	A
CASTOR OIL ETHOXYLATE		213.57	54	2,732.10	A
CHLOROPHACINONE		< 0.01	1	25.00	A
CHLORPYRIFOS		171,452.15	5,280	317,288.92	A
CITRIC ACID		5,472.03	2,096	118,767.13	A
CLARIFIED HYDROPHOBIC EXTRACT OF NEEM OIL		474.97	20	1,049.00	A
CLETHODIM		17,161.72	1,462	87,452.20	A
COCONUT DIETHANOLAMIDE		57.08	256	11,717.20	A
COCONUT IMIDAZOLINE SODIUM CARBOXYLATE		30.24	335	21,019.83	A
COPPER HYDROXIDE		521.37	3	152.80	A
CORN SYRUP		1,872.16	119	7,595.87	A
COTTONSEED OIL		15,070.28	297	17,856.81	A
CYFLUTHRIN		159.87	61	4,188.30	A
BETA-CYFLUTHRIN		1,792.47	1,708	97,273.90	A
CYPERMETHRIN		47.42	21	979.00	A
(S)-CYPERMETHRIN		1,324.82	687	40,664.53	A
2,4-D, DIMETHYLAMINE SALT		251.48	4	123.00	A
2,4-DB ACID		13,449.55	309	21,553.76	A

Commodity Chemical	Pounds Applied	Agricultural Applications	Amount Treated	Unit Type
4-(2,4-DB), DIMETHYLAMINE SALT	29,309.48	799	41,605.11	A
ALPHA-DECYL-OMEGA-HYDROXYPOLY(OXYETHYLENE) PHOSPHATE	52.72	60	4,031.90	A
DERIVATED NATURAL POLYMERS	13.70	82	5,626.50	A
DIAMMONIUM PHOSPHATE	7.59	5	343.00	A
DIAZINON	29.77	1	50.00	A
DICAMBA, DIMETHYLAMINE SALT	2.75	1	38.50	A
DIETHYLENE GLYCOL	8,962.48	1,579	88,317.82	A
DIETHYLENE GLYCOL MONOETHYL ETHER	4.91	21	996.00	A
DIGLYCOLAMINE SALT OF 3,6-DICHLORO-O-ANISIC ACID	17.38	2	100.00	A
DIMETHOATE	59,023.49	2,325	150,367.82	A
DIMETHYL ALKYL TERTIARY AMINES	307.68	566	36,024.33	A
DIMETHYL DICOCOALKYL AMMONIUM SALT WITH NAPHTHALENESULFONIC ACID, FORMALDEHYDE CONDENSATE	85.05	52	2,380.00	A
DIMETHYLPOLYSILOXANE	343.21	4,593	264,098.20	A
DIMETHYL SILICONE FLUID EMULSION	0.07	3	89.00	A
ALPHA-(ORTHO,PARA-DINONYLPHENYL)-OMEGA-HYDROXYPOLYOXY(ETHYLENE) PHOSPHATE	5.29	2	156.90	A
DIOCTYL PHTHALATE	30.72	8	622.00	A
DIPHACINONE	0.02	5	376.00	A
DIPROPYLENE GLYCOL METHYL ETHER	38.45	182	7,812.80	A
DIQUAT DIBROMIDE	11,956.09	206	16,108.19	A
DIURON	92,428.28	1,585	92,557.94	A
DODECYLBENZENE SULFONIC ACID	213.24	253	11,619.20	A
DODECYLBENZENE SULFONIC ACID, CALCIUM SALT	1.24	2	300.10	A
ALPHA-(PARA-DODECYLPHENYL)-OMEGA-HYDROXYPOLY (OXYETHYLENE)	4.30	6	232.70	A
EDTA, SODIUM SALT	4.30	60	3,253.30	A
EDTA, TETRASODIUM SALT	13.12	253	11,619.20	A
EMULSIFIABLE METHYLATED VEGETABLE OIL	6,000.87	310	19,708.75	A
ENDOSULFAN	2,008.79	24	2,026.00	A
EPTC	42,374.48	318	17,890.05	A
ESFENVALERATE	8.00	3	219.00	A
ETHYL ACRYLATE AND METHYL METHACRYLATE COPOLYMER	42.42	12	536.00	A
ETHYLENE GLYCOL	4,049.87	286	19,914.02	A
FATTY ACIDS, METHYL ESTERS	1,181.27	42	2,422.60	A
FATTY ACIDS, MIXED	2,901.12	1,243	77,067.81	A
FATTY ACIDS, C16-C18 AND C18-UNSATURATED, METHYL ESTERS	5,269.89	373	24,266.04	A
FATTY ACIDS DERIVED FROM TALLOW	899.63	568	33,670.40	A
FERROUS SULFATE	157.26	335	21,019.83	A
FLONICAMID	1,937.23	281	20,509.80	A
FLUMIOXAZIN	9,081.88	1,175	73,119.84	A
FORMETANATE HYDROCHLORIDE	1,866.68	41	2,221.00	A
GAMMA-CYHALOTHRIN	109.69	184	10,969.21	A
GLYCEROL	268.10	60	3,751.26	A
GLYPHOSATE	1,603.23	46	1,592.47	A
GLYPHOSATE, DIAMMONIUM SALT	710.36	76	4,971.69	A
GLYPHOSATE, ISOPROPYLAMINE SALT	67,667.60	949	46,911.33	A
GLYPHOSATE, POTASSIUM SALT	10,788.30	163	7,099.60	A
HALOSULFURON-METHYL	173.98	53	1,312.40	A
HEPTAMETHYLTRISILOXANE ETHOXYLATED	136.44	68	3,834.60	A
HEPTAMETHYLTRISILOXANE-1,3-PROPANEDIOL ETHER, ETHOXYLATED PROPOXYLATED	44.01	197	8,609.40	A
HEXAHYDRIC ALCOHOL	228.00	32	1,440.00	A
HEXAZINONE	62,723.16	2,160	124,568.28	A

Commodity Chemical		Pounds Applied	Agricultural Applications	Amount Treated	Unit Type
HEXYTHIAZOX		5.11	1	51.00	A
HYDROTREATED PARAFFINIC SOLVENT		49,056.81	830	46,471.13	A
2-(3-HYDROXYPROPYL)-HEPTA-METHYL TRISILOXANE, ETHOXYLATED, ACETATE		1,989.55	678	37,302.30	A
IMAZAMOX, AMMONIUM SALT		3,619.10	1,548	86,894.79	A
IMAZETHAPYR		213.00	40	2,637.20	A
IMAZETHAPYR, AMMONIUM SALT		6,159.51	1,205	69,859.78	A
INDOXACARB		14,644.38	2,924	193,216.75	A
ALPHA-ISODECYL-OMEGA-HYDROXYPOLY(OXYETHYLENE) PHOSPHATE		175.30	32	2,268.00	A
ISOPARAFFINIC HYDROCARBONS		1,548.84	48	4,611.00	A
ISOPROPYL ALCOHOL		6,648.24	5,241	330,368.59	A
		0.76	1	69.00	S
Total Pounds On This Chemical	6,649.00				
ISOPROPYLAMINE DODECYLBENZENE SULFONATE		77.78	503	26,170.59	A
KAOLIN		570.00	1	52.00	A
KEROSENE		547.12	566	36,024.33	A
LAMBDA-CYHALOTHRIN		11,780.99	6,276	356,091.26	A
LAURIC ACID		1.57	3	98.00	A
LECITHIN		3,715.69	634	41,904.03	A
LIMONENE		29.87	7	282.00	A
MAGNESIUM SULFATE		1.66	3	238.00	A
MALATHION		76,761.31	1,172	66,538.12	A
MANGANESE SULFATE		226.89	339	21,221.83	A
MCPA, DIMETHYLAMINE SALT		354.10	10	523.00	A
MEFENOXAM		118.72		315.65	T
		33.66		218,386.00	?
Total Pounds On This Chemical	152.38				
MEFENOXAM, OTHER RELATED		3.68		315.65	T
METHAMIDOPHOS		13,305.36	196	15,517.10	A
METHIDATHION		10,174.54	142	10,290.40	A
METHOMYL		8,487.82	294	18,725.48	A
METHOXYFENOZIDE		3,094.04	348	23,431.24	A
METHYLATED FATTY ACIDS FROM CANOLA OIL		16.32	3	110.13	A
METHYLATED SILICA		94.39	119	7,595.87	A
METHYLATED SOYBEAN OIL		32,817.29	1,641	94,884.15	A
METHYL BROMIDE		102.90	1	105.00	U
METHYL CELLULOSE		30.30	8	622.00	A
METHYL SILICONE RESINS		18.04	2	110.30	A
METRIBUZIN		10,031.96	352	20,341.39	A
MINERAL OIL		14,997.58	361	21,083.15	A
MODIFIED PHTHALIC GLYCEROL ALKYD RESIN		317.14	71	3,950.30	A
MORPHOLINE		13.28	8	622.00	A
NALED		30,367.23	323	23,203.20	A
4-NONYLPHENOL, FORMALDEHYDE RESIN, PROPOXYLATED		3,094.63	778	46,580.23	A
ALPHA-(PARA-NONYLPHENYL)-OMEGA-HYDROXYPOLY (OXYETHYLENE)		84,598.86	10,191	597,763.26	A
ALPHA-(PARA-NONYLPHENYL)-OMEGA-HYDROXYPOLY (OXYETHYLENE), BRANCHED		4,994.65	733	45,432.24	A
ALPHA-(PARA-NONYLPHENYL)-OMEGA-HYDROXYPOLY (OXYETHYLENE), PHOSPHATE ESTER		11,362.65	488	31,540.37	A
ALPHA-(PARA-NONYLPHENYL)-OMEGA-HYDROXYPOLY (OXYETHYLENE) SULFATE, AMMONIUM SALT		24.99	135	8,069.10	A
NORFLURAZON		5,006.40	72	4,010.30	A
NOVALURON		258.04	45	3,294.80	A
ALPHA-OCTYLPHENYL-OMEGA-HYDROXYPOLY(OXYETHYLENE)		1,181.23	199	10,746.97	A
OLEIC ACID		2,817.58	466	29,091.12	A

Commodity Chemical	Pounds Applied	Agricultural Applications	Amount Treated	Unit Type
OLEIC ACID, METHYL ESTER	42,582.30	1,303	69,612.58	A
ORCHEX 796 OIL	19,719.48	415	27,671.42	A
ORGANO/MODIFIED POLYSILOXANE	0.35	2	299.60	A
ORGANOSILICONE, POLY OXYALKYLENE ETHER COPOLYMER	177.50	92	4,825.10	A
OXYDEMETON-METHYL	180.45	17	402.00	A
OXYFLUORFEN	317.97	34	1,715.09	A
PARAQUAT DICHLORIDE	193,301.08	4,474	260,898.00	A
PARATHION	4.49	1	50.00	A
PENDIMETHALIN	529,451.02	3,758	228,162.09	A
PERMETHRIN	1,400.23	175	12,102.86	A
PETROLEUM DISTILLATES	22,182.28	412	21,394.86	A
PETROLEUM DISTILLATES, ALIPHATIC	1,234.85	148	11,827.30	A
PETROLEUM NAPHTHENIC OILS	108.04	133	10,985.40	A
PETROLEUM OIL, PARAFFIN BASED	33,521.38	1,115	69,928.87	A
PETROLEUM OIL, UNCLASSIFIED	311.08	3	118.00	A
PHOSMET	298.55	6	489.00	A
PHOSPHORIC ACID	161,724.32	3,514	207,175.39	A
BETA-PINENE POLYMER	15.67	1	45.00	A
POLYACRYLAMIDE, POLYETHYLENE GLYCOL MIXTURE	302.00	345	22,777.74	A
POLYACRYLAMIDE POLYMER	261.73	444	29,278.21	A
POLYACRYLIC POLYMER	114.01	452	22,690.78	A
POLYALKYLENE ETHER	5.97	3	322.30	A
POLYALKENE OXIDE MODIFIED HEPTAMETHYL TRISILOXANE	487.71	693	39,213.08	A
POLYALKYLENEOXIDE MODIFIED POLYDIMETHYL-SILOXANE	249.04	26	1,409.67	A
POLYAMINE POLYMER	57.91	1	175.00	A
POLYBUTENES	917.59	371	23,965.94	A
POLYETHER MODIFIED POLYSILOXANE	359.24	338	21,672.48	A
POLYETHYLENE GLYCOL	10,623.99	1,284	79,773.78	A
POLYETHYLENE GLYCOL DIACETATE	14.12	151	7,565.56	A
POLYETHYLENE GLYCOL MONO(3-(TETRAMETHYL-1-(TRIMETHYLSILOXY)DISILOXANYL)PROPYL)ETHER	237.15	66	5,705.70	A
POLYETHYLENE GLYCOL OLEATE	196.96	52	2,380.00	A
POLY-I-PARA-MENTHENE	1,045.66	108	4,976.38	A
POLYMERIZED PINENE	38.97	2	57.00	A
POLYOXYETHYLENE DIOLEATE	3.70	92	4,825.10	A
POLYOXYETHYLENE MIXED FATTY ACID ESTER	488.27	51	2,718.10	A
POLYOXYETHYLENE POLYOXYPROPYLENE	67.24	31	2,011.85	A
POLYOXYETHYLENE SORBITOL, MIXED ETHER ESTER	31,105.49	469	35,325.98	A
POLYOXYETHYLENE SORBITAN MIXED FATTY ACID ESTERS	799.83	135	8,069.10	A
POLYOXYETHYLENE SORBITAN MONOOLEATE	305.31	496	25,888.59	A
POLYOXYETHYLENE SORBITAN TRIOLEATE	2,059.80	558	30,220.59	A
POLYOXYETHYLENE SOYBEAN OIL FATTY ACID ESTER	1,601.75	54	2,732.10	A
POLYPROPYLENE GLYCOL	1.84	1	79.00	A
POLYSACCHARIDE POLYMER	9.93	154	12,418.17	A
POLYSILOXANE	164.76	240	11,733.70	A
POTASSIUM HYDROXIDE	31.58	145	8,353.95	A
POTASSIUM NITRATE	173.71	109	6,253.05	A
PROPARGITE	5,982.75	44	2,884.00	A
PROPIONIC ACID	2,974.08	589	39,210.91	A
PROPYLENE GLYCOL	531.49	420	19,681.13	A
PROPYLENE GLYCOL, METHYL ETHER	79.66	43	2,854.10	A
PROPYZAMIDE	12.00	2	8.00	A
PYRETHRINS	70.22	33	1,650.00	A
RED CABBAGE COLOR	0.28	1	40.00	A
SESAME OIL	633.29	20	1,049.00	A
SETHOXYDIM	2,980.46	184	8,799.49	A
SILICONE DEFOAMER	5.58	253	11,619.20	A

Commodity Chemical		Pounds Applied	Agricultural Applications	Amount Treated	Unit Type
SODIUM DIISOOCTYLSULFOSUCCINATE		4.05	8	622.00	A
SODIUM DIOCTYLSULFOSUCCINATE		26.02	18	1,296.10	A
SODIUM DODECYLBENZENE SULFONATE		28.90	118	6,293.40	A
SODIUM HYDROXIDE		170.06	161	7,681.22	A
SODIUM HYPOCHLORITE		8.57	12	5,370.00	U
SODIUM POLYACRYLATE		80.41	97	8,716.69	A
SODIUM XYLENE SULFONATE		65.61	253	11,619.20	A
SORBITAN FATTY ACID ESTERS		174.96	135	8,069.10	A
SORBITAN TRIOLEATE		26.36	60	4,031.90	A
SORBITOL		331.06	119	6,333.40	A
SPIROMESIFEN		12.15	4	92.00	A
STRYCHNINE		58.64	118	7,501.00	A
STYRENE BUTADIENE COPOLYMER		13.31	5	140.00	A
SULFUR		747,603.21	320	22,543.46	A
TALL OIL		1,728.99	867	52,442.02	A
TALL OIL FATTY ACIDS		6,916.14	1,985	107,660.89	A
ALPHA-[PARA-(1,1,3,3-TETRAMETHYLBUTYL)PHENYL]-OMEGA-HYDROXYPOLY(OXYETHYLENE)		1,316.13	374	17,561.90	A
ALPHA-[PARA-(1,1,3,3,-TETRAMETHYLBUTYL)PHENYL]-OMEGA-HYDROXYPOLY(OXYETHYLENE) PHOSPHATE ESTER		0.77	13	583.00	A
TETRAPOTASSIUM PYROPHOSPHATE		32.81	253	11,619.20	A
THIOBENCARB		129.32	1	37.00	A
THIRAM		1,380.73		781.68	A
		479.45		192,905.00	U
		378.96		153.30	P
Total Pounds On This Chemical	2,239.14				
TRIETHANOLAMINE		83.66	253	11,619.20	A
TRIFLURALIN		279,592.18	2,516	148,708.32	A
ALPHA-2,6,8-TRIMETHYL-4-NONYLOXY-OMEGA-HYDROXYPOLY(OXYETHYLENE)		71.17	44	2,003.00	A
TRISODIUM PHOSPHATE		27.17	78	3,288.48	A
ALPHA-UNDECYL-OMEGA-HYDROXYPOLY(OXYETHYLENE)		2,524.41	647	37,741.55	A
UREA		931.46	136	9,875.79	A
UREA DIHYDROGEN SULFATE		117.20	29	1,255.90	A
VEGETABLE OIL		24,778.19	357	24,873.80	A
VINYL POLYMER		184.47	377	21,577.35	A
XYLENE		4.60	1	50.00	A
ZINC PHOSPHIDE		410.14	63	2,713.70	A
ZINC SULFATE		1,051.36	850	51,781.23	A
UNKNOWN			8	514.00	A
Site Total		3,320,829.58	72,522		
ALMOND					
ABAMECTIN		7,772.69	8,742	655,207.70	A
ACEPHATE		194.49	6	226.25	A
ACEQUINOCYL		750.83	41	2,055.76	A
ACETAMIPRID		305.09	39	2,044.12	A
ACRYLAMIDE/SODIUM ACRYLATE COPOLYMER		23.85	28	762.23	A
ACRYLIC ACID		200.77	46	3,104.46	A
AGROBACTERIUM RADIOBACTER		11.90	17	119.31	A
AGROBACTERIUM RADIOBACTER, STRAIN K1026		1.08	19	4,654.04	A
ALCOHOLS, C4-C12, NORMAL		2.83	17	624.50	A
ALPHA-ALKYLARYL-OMEGA-HYDROXYPOLY(OXYETHYLENE)		100,108.49	2,863	178,026.93	A
ALKYL BENZENE SULFONIC ACID		0.14	2	15.00	A
ALKYL (50%C14, 40%C12, 10%C16) DIMETHYLBENZYL AMMONIUM CHLORIDE		0.17	1	77.20	A

Commodity Chemical		Pounds Applied	Agricultural Applications	Amount Treated	Unit Type
ALKYL (60%C14, 30%C16, 5%C12, 5%C18) DIMETHYLBENZYL AMMONIUM CHLORIDE		< 0.01		117.00	
ALKYL (50%C12, 30%C14, 17%C16, 3%C18) DIMETHYLETHYLBENZYL AMMONIUM CHLORIDE		< 0.01		117.00	
N-ALKYL (92%C18, 8%C16)-N-ETHYLMORPHOLINIUM ETHYL SULFATE		< 0.01		117.00	
ALPHA-ALKYL-OMEGA-HYDROXYPOLY(OXYETHYLENE) PHOSPHATE		749.56	46	3,104.46	A
ALPHA-ALKYL (C8-C18)-OMEGA-HYDROXYPOLY (OXYETHYLENE) POLY(OXYPROPYLENE)		63.45	13	711.00	A
ALPHA-ALKYL (C9-C11)-OMEGA-HYDROXYPOLY (OXYETHYLENE)		15,061.18	2,912	170,456.75	A
		6.57	6	268.00	U
Total Pounds On This Chemical	15,067.76				
ALPHA-ALKYL (C9-C16)-OMEGA-HYDROXYPOLY (OXYETHYLENE)		3,335.23	668	38,407.15	A
ALPHA-ALKYL (C9-C18)-OMEGA-HYDROXYPOLY (OXYETHYLENE)		3,514.98	349	38,666.20	A
ALPHA-ALKYL (C10-C14)-OMEGA-HYDROXYPOLY (OXYETHYLENE)		362.63	61	2,821.82	A
ALPHA-ALKYL (SECONDARY C12-C14)-OMEGA-HYDROXYPOLY (OXYETHYLENE)		78.46	80	5,735.02	A
ALPHA-ALKYL (C12-C16)-OMEGA-HYDROXYPOLY (OXYETHYLENE)		45.06	61	2,821.82	A
ALPHA-PINENE BETA-PINENE COPOLYMER		5,163.95	336	17,281.71	A
ALPHA-ALKYL (C12-C14)-OMEGA-HYDROXYPOLY (OXYETHYLENE)		6,088.57	1,174	59,989.76	A
		1.07	5	153.44	U
Total Pounds On This Chemical	6,089.64				
ALPHA-ALKYL (C12-C15)-OMEGA-HYDROXYPOLY (OXYETHYLENE) SULFATE, SODIUM SALT		806.86	507	25,604.97	A
ALPHA-ALKYLPHENYL-OMEGA-HYDROXYPOLY(OXYETHYLENE)		399.34	8	510.00	A
ALKYL (C9-C11) OLIGOMERIC D-GLUCOPYRANOSIDE		179.79	220	8,822.07	A
		2.33	3	111.59	U
Total Pounds On This Chemical	182.12				
ALKYL (C8,C10) POLYGLYCOSIDE		23,485.10	1,631	99,240.56	A
ALLETHRIN		0.23	2	57.00	A
ALLYLOXYPOLYETHYLENE GLYCOL ACETATE		4,435.43	1,504	114,931.00	A
ALUMINUM PHOSPHIDE		3,261.51	862	55,196.00	A
		2,789.21		98,063.27	K
		1,574.75	4	8,959,224.00	C
		1,510.35		198,436.97	T
		405.76	75	1,145,898.73	U
		156.74		3,362,673.46	P
		14.38	5	334,625.00	S
Total Pounds On This Chemical	9,712.69				
ALUMINUM SULFATE		237.17	2	72.48	A
AMMONIUM OLEATE		0.51	1	4.00	A
AMMONIUM NITRATE		10,370.85	3,722	218,898.54	A
		22.97	9	379.59	U
Total Pounds On This Chemical	10,393.82				
AMMONIUM PROPIONATE		2,459.27	527	25,180.20	A
AMMONIUM SULFATE		493,551.79	6,797	427,061.70	A
		21.00	6	268.00	U
Total Pounds On This Chemical	493,572.79				
AMYL ACETATE		0.37	1	35.00	A
AZINPHOS-METHYL		1,417.03	8	740.00	A

Commodity Chemical		Pounds Applied	Agricultural Applications	Amount Treated	Unit Type
AZOXYSTROBIN		7,992.32	557	39,286.01	A
BACILLUS THURINGIENSIS (BERLINER), SUBSP. AIZAWAI, GC-91 PROTEIN		16.53	3	290.00	A
BACILLUS THURINGIENSIS (BERLINER), SUBSP. KURSTAKI, SEROTYPE 3A,3B		13.95	2	218.00	A
BACILLUS THURINGIENSIS, SUBSP. KURSTAKI, STRAIN ABTS-351, FERMENTATION SOLIDS AND SOLUBLES		8,345.99	140	12,565.49	A
BACILLUS THURINGIENSIS, SUBSP. KURSTAKI, STRAIN HD-1		30.98	1	160.00	A
BACILLUS THURINGIENSIS (BERLINER), SUBSP. KURSTAKI, STRAIN SA-11		126.74	10	314.00	A
BENZOIC ACID		340.65	716	36,363.91	A
BIFENAZATE		9,599.37	357	20,796.71	A
BIFENTHRIN		13,774.54	1,407	123,523.86	A
N,N-BIS-(2-OMEGA-HYDROXYPOLY(OXYETHYLENE)ETHYL) ALKYLAMINE, ALKYL DERIVED FROM TALLOW FATTY ACIDS		4,824.76	961	52,186.07	A
N,N-BIS-(2-(OMEGA-HYDROXYPOLY(OXYETHYLENE)/POLY (OXYPROPYLENE))ETHYL)ALKYL (C8-C18) AMINE		42.49	2	74.00	A
BORAX		0.94	4	290.00	A
BOSCALID		27,195.64	2,535	150,124.31	A
BROMADIOLONE		< 0.01		835.10	T
BUPROFEZIN		143.33	2	126.00	A
2-BUTOXYETHANOL		21.57	101	2,484.03	A
BUTYL ALCOHOL		12,055.04	2,945	188,467.01	A
ALPHA-(PARA-TERT-BUTYLPHENYL)-OMEGA-HYDROXYPOLY (OXYETHYLENE) PHOSPHATE		1,299.91	75	4,929.10	A
CALCIUM CHLORIDE		2,430.70	309	27,510.05	A
CALCIUM HYDROXIDE		0.17	1	1.00	A
CAPTAN		25,447.79	192	10,330.74	A
CAPTAN, OTHER RELATED		622.76	192	10,330.74	A
CARBARYL		65.76	3	33.00	A
CARBO METHOXY ETHER CELLULOSE, SODIUM SALT		1.28	5	176.00	A
CARBON		23.19	3	129.00	A
CARFENTRAZONE-ETHYL		1,151.84	1,244	68,625.30	A
CASTOR OIL ETHOXYLATE		1,717.12	254	10,253.43	A
CHENOPODIUM AMBROSIODES NEAR AMBROSIODES		1,153.83	13	758.02	A
CHLORANTRANILIPROLE		7,032.93	1,190	84,587.57	A
CHLOROPHACINONE		0.13	19	1,483.50	A
CHLOROPICRIN		12,646.02	73	1,632.36	A
		648.52	36	3,204.00	U
Total Pounds On This Chemical	13,294.54				
CHLOROTHALONIL		98,458.17	593	34,267.89	A
CHLORPYRIFOS		330,408.68	1,764	135,027.87	A
CITRIC ACID		14,248.10	2,756	164,100.45	A
CLARIFIED HYDROPHOBIC EXTRACT OF NEEM OIL		3,793.05	20	504.00	A
CLETHODIM		533.97	84	5,909.81	A
CLOFENTEZINE		2,336.26	158	10,195.30	A
COCONUT DIETHANOLAMIDE		4,404.29	980	56,885.80	A
COCONUT IMIDAZOLINE SODIUM CARBOXYLATE		10.02	37	2,480.50	A
COPPER AMMONIUM COMPLEX		445.26	1	115.00	A
COPPER HYDROXIDE		205,241.28	1,568	98,229.70	A
		1.59	4	22.00	U
Total Pounds On This Chemical	205,242.87				
COPPER OXIDE (OUS)		51,209.98	277	14,367.28	A
COPPER SULFATE (BASIC)		25,114.75	112	6,023.12	A
COPPER SULFATE (PENTAHYDRATE)		148.50	2	21.50	A

Commodity Chemical		Pounds Applied	Agricultural Applications	Amount Treated	Unit Type
CORN PRODUCT, HYDROLYZED		83.25	3	57.00	A
CORN STEEP LIQUOR		72.52	1	50.00	A
CORN SYRUP		9.32	1	48.00	A
COTTONSEED OIL		16,940.50	63	2,965.84	A
CYFLUTHRIN		23.18	11	536.50	A
BETA-CYFLUTHRIN		37.69	29	1,951.66	A
(S)-CYPERMETHRIN		12.64	4	402.00	A
CYPRODINIL		46,878.09	3,034	190,913.23	A
2,4-D		5,174.17	233	10,142.62	A
2,4-D, DIETHANOLAMINE SALT		3,940.27	297	14,506.38	A
2,4-D, DIMETHYLAMINE SALT		101,969.13	2,470	126,860.41	A
		74.28	2	221.00	U
Total Pounds On This Chemical	102,043.41				
2,4-D, TRIETHYLAMINE SALT		450.33	5	715.00	A
DAZOMET		21.66	1	35.00	A
ALPHA-DECYL-OMEGA-HYDROXYPOLY(OXYETHYLENE) PHOSPHATE		359.61	20	1,352.70	A
DELTAMETHRIN		18.00	12	590.00	A
DERIVATED NATURAL POLYMERS		4.34	32	1,870.85	A
DIAMMONIUM PHOSPHATE		2.53	3	49.00	A
DIAZINON		6,472.66	74	3,365.86	A
3,5-DIBROMOSALICYLANILIDE		< 0.01		117.00	
1,3-DICHLOROPROPENE		595,307.98	139	1,948.15	A
		15.04	1	32.00	U
Total Pounds On This Chemical	595,323.02				
DIETHYLENE GLYCOL		16,873.92	2,247	170,897.33	A
		0.14	1	0.75	U
Total Pounds On This Chemical	16,874.05				
DIETHYLENE GLYCOL MONOETHYL ETHER		5.95	5	532.70	A
DIFENOCONAZOLE		2,928.06	216	25,536.90	A
DIFETHIALONE		< 0.01	1	540.00	A
DIFLUBENZURON		22,231.89	1,754	106,015.20	A
DIGLYCOLAMINE SALT OF 3,6-DICHLORO-O-ANISIC ACID		45.10	1	122.00	A
DIMETHOATE		11.96	1	30.00	A
DIMETHYL ALKYL TERTIARY AMINES		369.98	713	36,138.91	A
DIMETHYLPOLYSILOXANE		14,114.72	11,208	650,304.29	A
		< 0.01	1	0.75	U
Total Pounds On This Chemical	14,114.72				
DIMETHYL SILICONE FLUID EMULSION		9.68	121	2,242.83	A
ALPHA-(ORTHO,PARA-DINONYLPHENYL)-OMEGA-HYDROXYPOLYOXY(ETHYLENE) PHOSPHATE		57.12	32	1,542.21	A
DINOSEB		2.92	1	7.71	A
DIPHACINONE		0.41	105	4,271.94	A
		< 0.01	1	70.00	U
Total Pounds On This Chemical	0.41				
DIPROPYLENE GLYCOL METHYL ETHER		12.48	5	390.00	A
DIQUAT DIBROMIDE		35.43	3	100.00	A
DITHIOPYR		0.02	2	50.50	A
DIURON		63.15	3	45.38	A
E,E-8,10-DODECADIEN-1-OL		0.52	1	13.00	A
Z-8-DODECENOL		0.02	7	70.73	A
E-8-DODECENYL ACETATE		0.10	7	70.73	A
Z-8-DODECENYL ACETATE		1.42	7	70.73	A
DODECYLBENZENE SULFONIC ACID		3,192.51	473	31,280.83	A
ALPHA-(PARA-DODECYLPHENYL)-OMEGA-HYDROXYPOLY (OXYETHYLENE)		286.42	336	17,281.71	A
DODINE		0.18	1	0.14	A

Commodity Chemical		Pounds Applied	Agricultural Applications	Amount Treated	Unit Type
EDTA, SODIUM SALT		37.62	348	23,323.53	A
EDTA, TETRASODIUM SALT		196.46	473	31,280.83	A
		< 0.01		117.00	
Total Pounds On This Chemical	196.46				
EMULSIFIABLE METHYLATED VEGETABLE OIL		2,645.72	98	5,472.95	A
EMULSIFIABLE POLYETHYLENE		0.20	1	4.00	A
ENDOSULFAN			1	10.00	A
EPTC		2,645.04	34	1,011.10	A
ESFENVALERATE		13,778.81	3,038	184,720.55	A
ETHALFLURALIN		12.72	1	10.00	A
ETHYLENE GLYCOL		2,851.59	190	11,517.00	A
ETHYLENE GLYCOL MONOMETHYL ETHER		0.68	2	32.00	A
ETOXAZOLE		10,609.29	993	81,361.00	A
FATTY ACIDS, METHYL ESTERS		2,694.85	39	5,159.50	A
FATTY ACIDS, MIXED		24,164.67	2,765	215,976.04	A
FATTY ACIDS, C16-C18 AND C18-UNSATURATED, METHYL ESTERS		13,961.39	847	42,793.17	A
FATTY ACIDS DERIVED FROM TALLOW		2,435.71	1,174	59,989.76	A
		0.43	5	153.44	U
Total Pounds On This Chemical	2,436.15				
FENBUCONAZOLE		7,076.93	1,066	51,894.77	A
FENBUTATIN-OXIDE		3,433.60	91	4,599.70	A
FENPYROXIMATE		9,033.56	691	69,570.76	A
FERRIC SULFATE (ANHYDROUS)		9.59	3	181.00	A
FERROUS SULFATE		52.87	38	2,495.50	A
FLUAZIFOP-P-BUTYL		56.51	10	300.00	A
FLUBENDIAMIDE		7,391.16	683	59,624.69	A
FLUMIOXAZIN		16,881.95	1,952	90,711.98	A
		2.55	2	6.00	U
Total Pounds On This Chemical	16,884.50				
FORCHLORFENURON		1.77	2	16.50	A
FOSETYL-AL		168.00	1	50.00	A
GAMMA AMINOBUTYRIC ACID		154.36	16	1,470.00	A
GAMMA-CYHALOTHRIN		2.31	8	171.00	A
GLUFOSINATE-AMMONIUM		185,418.67	5,668	271,048.71	A
		1.89	2	2.75	U
Total Pounds On This Chemical	185,420.56				
GLUTAMIC ACID		154.36	16	1,470.00	A
GLYCEROL		1,404.52	129	8,439.18	A
GLYPHOSATE		304,297.04	2,740	227,484.04	A
GLYPHOSATE, DIAMMONIUM SALT		13,616.72	276	18,552.94	A
		5.58	1	4.00	U
Total Pounds On This Chemical	13,622.30				
GLYPHOSATE, ISOPROPYLAMINE SALT		1,088,745.93	17,544	964,806.72	A
		322.22	18	553.10	U
Total Pounds On This Chemical	1,089,068.15				
GLYPHOSATE, MONOAMMONIUM SALT		1,473.70	20	688.00	A
GLYPHOSATE, POTASSIUM SALT		123,512.33	2,061	87,819.97	A
		10.35	2	11.00	U
Total Pounds On This Chemical	123,522.67				
GLYPHOSATE-TRIMESIUM		353.91	6	355.00	A
HALOSULFURON-METHYL		14.48	3	309.00	A
HEPTAMETHYLTRISILOXANE ETHOXYLATED		3,982.19	382	41,132.46	A
HEPTAMETHYLTRISILOXANE-1,3-PROPANEDIOL ETHER, ETHOXYLATED PROPOXYLATED		232.12	384	18,607.19	A
HEXAHYDRIC ALCOHOL		0.56	2	15.00	A
HEXAZINONE		27.64	1	55.00	A

Commodity Chemical		Pounds Applied	Agricultural Applications	Amount Treated	Unit Type
HEXYTHIAZOX		10,670.83	806	67,480.44	A
HYDRAMETHYLNON		0.34	4	93.00	A
HYDROGEN PEROXIDE		0.12	1	12.00	U
HYDROTREATED PARAFFINIC SOLVENT		22,225.70	555	31,498.23	A
2-(3-HYDROXYPROPYL)-HEPTA-METHYL TRISILOXANE, ETHOXYLATED, ACETATE		31,554.22	3,581	263,332.20	A
IMIDACLOPRID		96.78	16	968.10	A
IPRODIONE		123,112.05	4,101	250,009.11	A
ALPHA-ISODECYL-OMEGA-HYDROXYPOLY(OXYETHYLENE) PHOSPHATE		3.13	2	35.00	A
ISOOCTYL PHTHALATE		0.69	2	32.00	A
ISOPARAFFINIC HYDROCARBONS		818.61	43	2,691.19	A
ISOPROPYL ALCOHOL		20,141.30	7,535	416,744.48	A
ISOPROPYLAMINE DODECYLBENZENE SULFONATE		188.50	858	46,523.53	A
ISOXABEN		107.20	14	201.73	A
KAOLIN		6,825.75	12	309.00	A
KEROSENE		697.19	716	36,363.91	A
LAMBDA-CYHALOTHRIN		3,545.11	1,279	89,207.21	A
LAURIC ACID		733.51	507	25,604.97	A
LECITHIN		9,629.24	935	53,853.88	A
LIGNIN SULFONIC ACID, METAL SALTS		7.14	1	15.00	A
LIME-SULFUR		74,978.90	35	2,364.50	A
LIMONENE		514.98	122	2,775.03	A
MAGNESIUM PHOSPHIDE		2,600.06		2,072,652.00	C
		58.63		1,250.00	T
		18.35		61,040.00	K
Total Pounds On This Chemical	2,677.04				
MAGNESIUM SULFATE		318.46	65	5,255.89	A
MALATHION		17.56	1	133.00	A
MANCOZEB		7.00	1	40.00	A
MANEB		14,460.93	181	15,992.80	A
MANGANESE SULFATE		89.21	54	2,858.50	A
MEFENOXAM		378.44	9	874.50	A
METAFLUMIZONE		0.09	1	120.00	A
METAM-SODIUM		1,282.37	1	5.00	A
METHIDATHION		81.28	3	63.50	A
S-METHOPRENE		249.01	342	41,251.98	A
METHOXYFENOZIDE		36,964.32	1,883	144,917.92	A
METHYLATED FATTY ACIDS FROM CANOLA OIL		363.91	26	335.40	A
METHYLATED SILICA		0.24	2	70.00	A
METHYLATED SOYBEAN OIL		50,795.84	2,556	136,320.62	A
		13.18	2	104.59	U
Total Pounds On This Chemical	50,809.02				
METHYL BROMIDE		20,656.66	212	8,605.64	A
		7,190.07	84	9,959.00	U
		5,697.75		1,971,017.00	C
		20.51		12,000.00	P
Total Pounds On This Chemical	33,564.98				
METHYL SILICONE RESINS		1,978.20	503	20,470.27	A
MILBEMECTIN		1.20	1	31.00	A
MINERAL OIL		4,902,384.01	5,640	386,169.66	A
		1.25	1	7.00	U
Total Pounds On This Chemical	4,902,385.26				
MODIFIED PHTHALIC GLYCEROL ALKYD RESIN		9,493.53	687	44,928.70	A
MOLASSES		1.64	1	132.00	A
MORPHOLINE		0.30	2	32.00	A
MSMA		494.40	18	338.83	A

Commodity Chemical		Pounds Applied	Agricultural Applications	Amount Treated	Unit Type
MYCLOBUTANIL		1,380.58	127	9,868.85	A
MYROTHECIUM VERRUCARIA, DRIED FERMENTATION SOLIDS & SOLUBLES, STRAIN AARC-0255		63.00	1	80.00	A
NAPROPAMIDE		28.37	2	17.00	A
4-NONYLPHENOL, FORMALDEHYDE RESIN, PROPOXYLATED		13,274.12	2,731	152,605.48	A
ALPHA-(PARA-NONYLPHENYL)-OMEGA-HYDROXYPOLY (OXYETHYLENE)		252,118.98	16,898	972,939.52	A
		3.59	8	258.78	U
Total Pounds On This Chemical	252,122.57				
ALPHA-(PARA-NONYLPHENYL)-OMEGA-HYDROXYPOLY (OXYETHYLENE), BRANCHED		5,749.83	601	31,473.35	A
ALPHA-(PARA-NONYLPHENYL)-OMEGA-HYDROXYPOLY (OXYETHYLENE), PHOSPHATE ESTER		24,495.04	1,305	73,232.94	A
ALPHA-(PARA-NONYLPHENYL)-OMEGA-HYDROXYPOLY (OXYETHYLENE) SULFATE, AMMONIUM SALT		136.92	400	35,771.81	A
NORFLURAZON		14,250.25	333	18,633.73	A
N-OCTYL BICYCLOHEPTENE DICARBOXIMIDE		0.76	2	57.00	A
ALPHA-OCTYLPHENYL-OMEGA-HYDROXYPOLY(OXYETHYLENE)		3,308.34	402	24,635.86	A
OIL OF JOJOBA		25.41	2	67.00	A
OLEIC ACID		496.65	274	10,481.53	A
OLEIC ACID, METHYL ESTER		74,195.61	3,012	190,336.13	A
ORCHEX 796 OIL		3,241.65	162	7,331.98	A
ORGANO/MODIFIED POLYSILOXANE		4.78	220	8,822.07	A
		0.06	3	111.59	U
Total Pounds On This Chemical	4.84				
ORGANOSILICONE, POLY OXYALKYLENE ETHER COPOLYMER		328.19	55	3,911.86	A
ORYZALIN		202,319.36	2,247	99,368.20	A
		34.35	3	48.85	U
Total Pounds On This Chemical	202,353.71				
OXYFLUORFEN		226,758.06	12,454	721,119.11	A
		68.37	18	2,390.69	U
Total Pounds On This Chemical	226,826.43				
PARAQUAT DICHLORIDE		218,187.06	4,681	249,887.90	A
		159.07	10	212.49	U
Total Pounds On This Chemical	218,346.13				
PENDIMETHALIN		358,565.84	3,078	167,402.28	A
		224.84	11	286.25	U
Total Pounds On This Chemical	358,790.68				
PERMETHRIN		12,629.61	766	62,158.32	A
PETROLEUM DISTILLATES		13,472.82	534	24,721.85	A
PETROLEUM DISTILLATES, ALIPHATIC		3,258.24	71	3,685.00	A
PETROLEUM DISTILLATES, REFINED		154.81	3	22.00	A
PETROLEUM HYDROCARBONS		1.90	1	133.00	A
PETROLEUM NAPHTHENIC OILS		14.71	13	260.00	A
PETROLEUM OIL, PARAFFIN BASED		155,842.39	1,687	105,782.91	A
PETROLEUM OIL, UNCLASSIFIED		6,426,582.68	5,048	424,877.81	A
		3.70	3	15.00	U
Total Pounds On This Chemical	6,426,586.38				
PHENOL		1.51	1	15.00	A
PHOSMET		26,022.26	132	7,673.14	A
PHOSPHINE		9,429.46		58,080,040.60	C
		425.98		54,997.14	T
		113.99		5,651,034.00	P
		82.72		1,883,287.00	?
		8.43		1,160,080.00	U
		0.03		460.00	K
Total Pounds On This Chemical	10,060.61				

Commodity Chemical		Pounds Applied	Agricultural Applications	Amount Treated	Unit Type
PHOSPHORIC ACID		31,860.27	4,504	297,213.53	A
BETA-PINENE POLYMER		5,249.65	257	18,307.16	A
PIPERONYL BUTOXIDE		77.18	3	297.00	A
PIPERONYL BUTOXIDE, OTHER RELATED		19.29	3	297.00	A
POLYACRYLAMIDE, POLYETHYLENE GLYCOL MIXTURE		152.83	209	10,501.95	A
POLYACRYLAMIDE POLYMER		343.89	377	24,024.41	A
POLYACRYLIC POLYMER		159.54	606	36,576.32	A
POLYALKENE OXIDE MODIFIED HEPTAMETHYL TRISILOXANE		1,657.65	1,447	78,799.14	A
		0.66	2	104.59	U
Total Pounds On This Chemical	1,658.31				
POLYALKYLENEOXIDE MODIFIED POLYDIMETHYL-SILOXANE		542.26	73	4,010.95	A
POLYBUTENES		2,493.11	847	42,793.17	A
POLYETHER MODIFIED POLYSILOXANE		7,196.48	688	43,447.53	A
POLYETHYLENE GLYCOL		13,956.36	1,783	72,614.82	A
POLYETHYLENE GLYCOL DIACETATE		403.22	1,504	114,931.00	A
POLYETHYLENE GLYCOL MONO(3-(TETRAMETHYL-1-(TRIMETHYLSILOXY)DISILOXANYL)PROPYL)ETHER		1,797.15	440	24,992.12	A
POLY-I-PARA-MENTHENE		8,937.68	393	31,569.65	A
POLYMERIZED ACRYLIC ACID		270.58	95	3,546.78	A
POLYMERIZED PINENE		214.09	8	316.00	A
POLYOXYETHYLENE DIOLEATE		6.84	55	3,911.86	A
POLYOXYETHYLENE MIXED FATTY ACID ESTER		179.97	5	1,282.77	A
POLYOXYETHYLENE POLYOXYPROPYLENE		10,215.34	1,164	80,302.61	A
POLY(OXYETHYLENE) POLY(OXYPROPYLENE) GLYCOL MONOALLYL ETHER		745.36	117	7,154.70	A
POLYOXYETHYLENE SORBITOL, MIXED ETHER ESTER		1,344.17	246	12,651.46	A
POLYOXYETHYLENE SORBITAN MIXED FATTY ACID ESTERS		4,381.48	400	35,771.81	A
POLYOXYETHYLENE SORBITAN MONOOLEATE		667.72	757	44,039.50	A
POLYOXYETHYLENE SORBITAN TRIOLEATE		4,716.78	777	45,392.20	A
POLYOXYETHYLENE SOYBEAN OIL FATTY ACID ESTER		12,878.39	254	10,253.43	A
POLYPROPYLENE GLYCOL		0.09	1	85.00	A
POLYSACCHARIDE POLYMER		13.72	94	7,126.88	A
POLYSILOXANE		53.15	83	3,672.85	A
POTASSIUM HYDROXIDE		99.60	80	4,304.00	A
POTASSIUM N-METHYLDITHIOCARBAMATE		11,090.42	1	32.50	A
POTASSIUM NITRATE		443.66	40	2,881.00	A
POTASSIUM PHOSPHITE		7,637.09	18	4,394.00	A
PROPARGITE		72,582.21	504	31,164.65	A
PROPICONAZOLE		23,152.57	2,006	142,793.88	A
PROPIONIC ACID		7,433.20	507	40,221.90	A
PROPYLENE GLYCOL		3,217.94	1,624	73,503.57	A
PROPYLENE GLYCOL, METHYL ETHER		16.31	102	3,671.74	A
PROPYLENE OXIDE		9,367.60		2,160.00	T
		3,928.50		1,132,386.00	P
Total Pounds On This Chemical	13,296.10				
PYRACLOSTROBIN		13,813.66	2,535	150,124.31	A
PYRAFLUFEN-ETHYL		26.66	155	9,769.52	A
PYRETHRINS		22.19	7	573.00	A
PYRIDABEN		897.52	30	2,527.80	A
PYRIMETHANIL		8,754.68	922	41,452.71	A
PYRIPROXYFEN		3,250.10	1,454	158,227.50	A
QST 713 STRAIN OF DRIED BACILLUS SUBTILIS		157.03	27	1,389.00	A
QUILLAJA		2.62	5	176.00	A
RIMSULFURON		2,434.48	1,052	52,576.65	A
SETHOXYDIM		5,364.85	317	21,045.25	A
SILICONE		0.10	3	21.00	A
SILICONE DEFOAMER		83.54	486	31,406.83	A

Commodity Chemical		Pounds Applied	Agricultural Applications	Amount Treated	Unit Type
SIMAZINE		48,198.33	1,252	91,998.86	A
		150.19	2	221.00	U
Total Pounds On This Chemical	48,348.52				
SODIUM ALKYLARYL SULFONATE		11.06	3	181.00	A
SODIUM DIISOOCTYLSULFOSUCCINATE		0.09	2	32.00	A
SODIUM DIOCTYLSULFOSUCCINATE		147.58	16	894.00	A
SODIUM DODECYLBENZENE SULFONATE		6.26	12	475.50	A
SODIUM HYDROXIDE		812.61	280	11,393.63	A
SODIUM HYPOCHLORITE		23.36	11	335.50	A
SODIUM METASILICATE		< 0.01		117.00	
SODIUM NITRATE		43.89	3	129.00	A
SODIUM POLYACRYLATE		57.63	431	21,598.42	A
SODIUM TETRATHIOCARBONATE		25,184.44	13	204.40	A
SODIUM XYLENE SULFONATE		982.31	473	31,280.83	A
SORBITAN FATTY ACID ESTERS		958.45	400	35,771.81	A
SORBITAN TRIOLEATE		179.81	20	1,352.70	A
SORBITOL		71.56	12	475.50	A
SOYBEAN FATTY ACIDS, DIMETHYLAMINE SALT		1.14	3	225.00	A
SOYBEAN OIL		6,213.70	5	444.10	A
SPINETORAM		558.05	139	8,308.44	A
SPINOSAD		378.66	63	3,922.89	A
SPIRODICLOFEN		17,419.28	694	50,979.95	A
SPIROTETRAMAT		0.36	1	24.00	A
STARCH		0.02	4	198.00	A
STREPTOMYCES LYDICUS WYEC 108		0.03	8	480.00	A
STRYCHNINE		91.30	266	11,420.91	A
STYRENE BUTADIENE COPOLYMER		330.67	38	1,622.00	A
SULFAQUINOXALINE		< 0.01	1	0.15	A
SULFUR		350,626.11	479	38,211.12	A
SULFURYL FLUORIDE		22,967.44		588,850.00	C
		590.82		2,013.00	K
Total Pounds On This Chemical	23,558.26				
SYNTHETIC VEGETABLE GUMS		1.09	1	132.00	A
TALL OIL		5,428.45	1,154	80,763.77	A
TALL OIL FATTY ACIDS		10,643.19	2,614	124,901.34	A
TEBUFENOZIDE		2.54	1	5.00	A
ALPHA-[PARA-(1,1,3,3-TETRAMETHYLBUTYL)PHENYL]-OMEGA-HYDROXYPOLY(OXYETHYLENE)		9,996.97	1,001	63,022.36	A
ALPHA-[PARA-(1,1,3,3,-TETRAMETHYLBUTYL)PHENYL]-OMEGA-HYDROXYPOLY(OXYETHYLENE) PHOSPHATE ESTER		95.33	69	5,606.89	A
TETRAPOTASSIUM PYROPHOSPHATE		491.16	473	31,280.83	A
THIOPHANATE-METHYL		15,982.66	231	25,273.80	A
3,4',5-TRIBROMOSALICYLANILIDE		< 0.01		117.00	
TRIETHANOLAMINE		1,252.45	473	31,280.83	A
TRIFLOXYSTROBIN		4,078.34	364	28,564.05	A
TRIFLURALIN		17,997.19	189	28,067.18	A
ALPHA-2,6,8-TRIMETHYL-4-NONYLOXY-OMEGA-HYDROXYPOLY(OXYETHYLENE)		3,795.43	476	38,516.36	A
TRISODIUM PHOSPHATE		257.26	101	6,746.90	A
ALPHA-UNDECYL-OMEGA-HYDROXYPOLY(OXYETHYLENE)		28,628.78	896	99,917.73	A
UREA		5,841.34	445	29,676.17	A
		16.59	3	111.59	U
Total Pounds On This Chemical	5,857.93				
UREA DIHYDROGEN SULFATE		730.32	135	6,930.00	A
VEGETABLE OIL		6,899.10	55	3,672.30	A
VINYL POLYMER		216.20	314	25,558.56	A
WARFARIN		< 0.01	2	40.15	A

Commodity Chemical		Pounds Applied	Agricultural Applications	Amount Treated	Unit Type
ZINC PHOSPHIDE		59.36	40	1,388.00	A
ZINC SULFATE		4,756.76	720	64,166.70	A
ZIRAM		264,712.66	841	51,159.32	A
		0.86	1	15.00	U
Total Pounds On This Chemical	264,713.52				
UNKNOWN			2	203.00	A
Site Total		18,799,186.90	166,648		
ANIMAL PREMISE					
ALKYL (50%C14, 40%C12, 10%C16) DIMETHYLBENZYL AMMONIUM CHLORIDE		2,191.08		151.00	U
		85.20			
Total Pounds On This Chemical	2,276.27				
ALKYL (60%C14, 30%C16, 5%C12, 5%C18) DIMETHYLBENZYL AMMONIUM CHLORIDE		1,321.48		476.00	U
		12.64			
		9.80		110,000.00	S
Total Pounds On This Chemical	1,343.91				
ALKYL (61%C12,23%C14,11%C16,2.5%C8 & C10, 2.5%C18) DIMETHYL BENZYL AMMONIUM CHLORIDE		322.80		37.00	U
ALKYL (67%C12, 25%C14, 7%C16, 1%C8,C10,C18) DIMETHYLBENZYL AMMONIUM CHLORIDE		3.22		1.00	U
ALKYL (50%C12, 30%C14, 17%C16, 3%C18) DIMETHYLETHYLBENZYL AMMONIUM CHLORIDE		< 0.01		11.00	U
ALKYL (68%C12, 32%C14) DIMETHYLETHYLBENZYL AMMONIUM CHLORIDE		1,321.47		465.00	U
		12.64			
		9.80		110,000.00	S
Total Pounds On This Chemical	1,343.91				
D-TRANS ALLETHRIN		0.30		73.00	U
ALUMINUM PHOSPHIDE		18.68	2	31.00	A
PARA-TERT-AMYLPHENOL		218.78		5,400.00	U
		10.00		231,450.00	S
		6.45		30.00	A
		5.71			
Total Pounds On This Chemical	240.95				
ORTHO-BENZYL-PARA-CHLOROPHENOL		462.38		5,400.00	U
		22.68		231,450.00	S
		11.13			
		9.67		30.00	A
Total Pounds On This Chemical	505.86				
ORTHO-BENZYL-PARA-CHLOROPHENOL, SODIUM SALT		17.71		6.00	U
BORIC ACID		1,920.00		2.00	U
BRODIFACOUM		0.11		237.50	U
		< 0.01			
Total Pounds On This Chemical	0.12				
BROMADIOLONE		0.09		301.50	U
		< 0.01			
		< 0.01		10.00	A
Total Pounds On This Chemical	0.10				
BROMETHALIN		3.60		23.00	U
		0.05			
Total Pounds On This Chemical	3.65				
CARBARYL		16.00		4.00	U
CHLORINE DIOXIDE		93.48		11.00	U
		9.35	7	175,750.00	S

Commodity Chemical		Pounds Applied	Agricultural Applications	Amount Treated	Unit Type
Total Pounds On This Chemical	102.83				
CHLOROPHACINONE		1.96		34.00	U
CHLORPYRIFOS		0.88		0.25	A
CHOLECALCIFEROL		0.01		2.00	U
COCONUT DIETHANOLAMIDE		2.34		34.00	U
CYFLUTHRIN		5.92	5	685,600.00	S
		0.07		16.00	U
Total Pounds On This Chemical	5.99				
BETA-CYFLUTHRIN		14.56		19.00	U
		6.99		396,000.00	C
		1.97		150.00	K
		0.74			
Total Pounds On This Chemical	24.26				
CYPERMETHRIN		162.59		485.00	U
		34.78		281.07	A
Total Pounds On This Chemical	197.37				
CYROMAZINE		3.54		31.00	U
		0.22		2.50	A
Total Pounds On This Chemical	3.76				
DDVP		716.55		2,602.07	A
		636.70		2,734.00	U
Total Pounds On This Chemical	1,353.25				
DDVP, OTHER RELATED		53.64		2,602.07	A
		47.82		2,734.00	U
Total Pounds On This Chemical	101.46				
DIATOMACEOUS EARTH		30,824.80		27.00	U
		98.94	9	194,500.00	S
		32.98		1.70	A
Total Pounds On This Chemical	30,956.72				
DIDECYL DIMETHYL AMMONIUM CHLORIDE		322.80		37.00	U
DIFENACOUM		< 0.01		2.00	U
DIFETHIALONE		0.04		146.00	U
		< 0.01			
Total Pounds On This Chemical	0.04				
DIHYDRO-5-HEPTYL-2(3H)-FURANONE		< 0.01		2.00	U
DIHYDRO-5-PENTYL-2(3H)-FURANONE		< 0.01		2.00	U
DIMETHYLPOLYSILOXANE		0.47		60.00	U
		0.07		73.00	A
Total Pounds On This Chemical	0.54				
DINOTEFURAN		0.35		3.00	U
DIPHACINONE		0.14		160.00	U
		< 0.01			
		< 0.01		10.00	A
Total Pounds On This Chemical	0.15				
DIPHACINONE, SODIUM SALT		0.45		188.00	U
		0.02			
Total Pounds On This Chemical	0.47				
DODECYLBENZENE SULFONIC ACID		10.14		34.00	U
EDTA, TETRASODIUM SALT		0.62		34.00	U
ETHYL ALCOHOL		10.13		13.00	U
FLUMIOXAZIN		27.92		73.00	A
FORMALDEHYDE		1,052.92		446,416.00	C
		705.68		103,000.00	S
		544.84		710.00	K
Total Pounds On This Chemical	2,303.44				
GAMMA-CYHALOTHRIN		254.68		325.00	U
		21.68			

Commodity Chemical		Pounds Applied	Agricultural Applications	Amount Treated	Unit Type
Total Pounds On This Chemical	276.36				
GLUTARALDEHYDE		2.62		2.00	U
GLYPHOSATE, DIAMMONIUM SALT		226.12		40.00	U
GLYPHOSATE, ISOPROPYLAMINE SALT		2,839.80		279.00	U
		219.93			
		63.58		73.00	A
Total Pounds On This Chemical	3,123.31				
GLYPHOSATE, POTASSIUM SALT		472.47		56.00	U
		12.09	1	7.00	A
Total Pounds On This Chemical	484.55				
IMIDACLOPRID		36.82		510.00	U
		4.39			
		3.70		737.00	A
Total Pounds On This Chemical	44.91				
ISOPROPYL ALCOHOL		17.73		95.00	U
		1.53		73.00	A
Total Pounds On This Chemical	19.26				
LAMBDA-CYHALOTHRIN		0.79		3.00	U
LIMONENE		0.53		2.00	U
MALATHION		143.09		1.00	U
METHOMYL		1.36		13.00	U
MUSCALURE		2.44		523.00	U
		0.81		738.00	A
		< 0.01		2,150.00	S
Total Pounds On This Chemical	3.25				
NALED		1,602.41		260.00	U
		36.13		0.39	A
Total Pounds On This Chemical	1,638.54				
ALPHA-(PARA-NONYLPHENYL)-OMEGA-HYDROXYPOLY (OXYETHYLENE)		129.12		61.00	U
		17.74		73.00	A
Total Pounds On This Chemical	146.86				
NONYL PHENOXY POLYOXYETHYLENE ETHANOL-IODINE COMPLEX		109.23		16,744.00	U
		2.78		34.00	A
		0.69			
Total Pounds On This Chemical	112.70				
OXYFLUORFEN		29.72			
PENDIMETHALIN		276.51		73.00	A
PERMETHRIN		30.49		61.00	U
		18.18		2.89	A
Total Pounds On This Chemical	48.68				
PHENOTHRIN		0.28		73.00	U
ORTHO-PHENYLPHENOL		650.34		5,400.00	U
		30.30		231,450.00	S
		17.73		30.00	A
		16.64			
Total Pounds On This Chemical	715.01				
ORTHO-PHENYLPHENOL, SODIUM SALT		21.29		6.00	U
PHOSPHORIC ACID		68.45		5,720.00	U
PIPERONYL BUTOXIDE		271.74		154.00	U
		64.62		183,792.00	S
		1.85		1.00	A
Total Pounds On This Chemical	338.21				
PIPERONYL BUTOXIDE, OTHER RELATED		67.16		130.00	U
		16.16		183,792.00	S
		0.46		1.00	A

Commodity Chemical		Pounds Applied	Agricultural Applications	Amount Treated	Unit Type
Total Pounds On This Chemical	83.78				
POLYETHYLENE GLYCOL		60.98		60.00	U
		9.68		73.00	A
Total Pounds On This Chemical	70.66				
POTASSIUM PEROXYMONOSULFATE		27.53		15.00	U
PROPYLENE GLYCOL		0.71		11.00	U
PYRETHRINS		35.74		112.00	U
		8.68	9	378,292.00	S
		0.43		2.70	A
Total Pounds On This Chemical	44.85				
SILICONE DEFOAMER		0.27		34.00	U
SODIUM CHLORIDE		1.93		15.00	U
SODIUM HYPOCHLORITE		13,935.73		689.00	U
		1,570.38		163.00	A
		339.49			
Total Pounds On This Chemical	15,845.60				
SODIUM PARA-TERT-AMYLPHENATE		4.33		6.00	U
SODIUM XYLENE SULFONATE		3.12		34.00	U
SPINOSAD		4.10		7.00	U
		< 0.01		2,150.00	S
		< 0.01		1.00	A
Total Pounds On This Chemical	4.11				
TALL OIL		1.31		1.00	U
TETRACHLORVINPHOS		1,099.20		1,646.00	U
		6.27		0.29	A
Total Pounds On This Chemical	1,105.47				
TETRAMETHRIN		< 0.01		2.00	U
ALPHA-[PARA-(1,1,3,3-TETRAMETHYLBUTYL)PHENYL]-OMEGA-HYDROXYPOLY(OXYETHYLENE)		11.88		34.00	U
TETRAPOTASSIUM PYROPHOSPHATE		1.56		34.00	U
TRIBUTYLTIN OXIDE		35.09		37.00	U
TRIETHANOLAMINE		3.98		34.00	U
ZINC PHOSPHIDE		0.06		4.00	U
Site Total		68,409.56	24		
APPLE					
ABAMECTIN		10.33	46	701.74	A
ACETAMIPRID		249.25	86	1,681.00	A
		0.09	1	12.00	U
Total Pounds On This Chemical	249.35				
ALPHA-ALKYLARYL-OMEGA-HYDROXYPOLY(OXYETHYLENE)		5.61	9	33.00	A
ALPHA-ALKYL (C9-C11)-OMEGA-HYDROXYPOLY (OXYETHYLENE)		100.44	32	696.15	A
ALPHA-ALKYL (C9-C16)-OMEGA-HYDROXYPOLY (OXYETHYLENE)		19.84	5	357.00	A
ALPHA-ALKYL (SECONDARY C12-C14)-OMEGA-HYDROXYPOLY (OXYETHYLENE)		19.39	18	403.98	A
ALPHA-PINENE BETA-PINENE COPOLYMER		158.69	57	451.10	A
ALPHA-ALKYL (C12-C14)-OMEGA-HYDROXYPOLY (OXYETHYLENE)		4.52	1	23.50	A
ALPHA-ALKYLPHENYL-OMEGA-HYDROXYPOLY(OXYETHYLENE)		0.10	1	0.50	A
ALKYL (C8,C10) POLYGLYCOSIDE		36.19	8	177.23	A
ALLYLOXYPOLYETHYLENE GLYCOL ACETATE		1.15	5	36.65	A
ALUMINUM PHOSPHIDE		3,820.74	32	949.65	A
AMINO ETHOXY VINYL GLYCINE HYDROCHLORIDE		0.33	2	3.00	A
AMMONIUM NITRATE		17.23	8	177.23	A

Commodity Chemical		Pounds Applied	Agricultural Applications	Amount Treated	Unit Type
AMMONIUM PROPIONATE		4.71	2	8.00	A
AMMONIUM SULFATE		210.06	28	560.51	A
AZADIRACHTIN		0.17	3	12.50	A
AZINPHOS-METHYL		2,465.39	98	1,932.90	A
BACILLUS PUMILUS, STRAIN QST 2808		11.23	8	107.00	A
BACILLUS THURINGIENSIS (BERLINER), SUBSP. AIZAWAI, SEROTYPE H-7		3.46	3	33.60	A
BACILLUS THURINGIENSIS (BERLINER), SUBSP. KURSTAKI, SEROTYPE 3A,3B		0.58	1	5.00	A
BACILLUS THURINGIENSIS, SUBSP. KURSTAKI, STRAIN ABTS-351, FERMENTATION SOLIDS AND SOLUBLES		445.67	68	710.60	A
BACILLUS THURINGIENSIS, SUBSP. KURSTAKI, STRAIN HD-1		5.97	6	58.00	A
BACILLUS THURINGIENSIS (BERLINER), SUBSP. KURSTAKI, STRAIN SA-11		0.15	1	2.00	A
BACILLUS THURINGIENSIS (BERLINER), SUBSP. KURSTAKI STRAIN SA-12		8.50	1	5.00	A
BENOMYL		0.35	1	1.00	A
BENZOIC ACID		2.44	6	128.15	A
N6-BENZYL ADENINE		140.11	46	1,416.60	A
BIFENAZATE		357.04	31	764.57	A
N,N-BIS-(2-OMEGA-HYDROXYPOLY(OXYETHYLENE)ETHYL) ALKYLAMINE, ALKYL DERIVED FROM TALLOW FATTY ACIDS		426.23	108	3,891.48	A
BOSCALID		169.48	18	721.01	A
2-BUTOXYETHANOL		1,116.97	94	2,153.76	A
BUTYL ALCOHOL		1.05	7	22.00	A
ALPHA-(PARA-TERT-BUTYLPHENYL)-OMEGA-HYDROXYPOLY (OXYETHYLENE) PHOSPHATE		255.85	16	293.50	A
CALCIUM CHLORIDE		174.60	79	1,808.81	A
CAPTAN		87.58	7	52.00	A
CAPTAN, OTHER RELATED		1.98	7	52.00	A
CARBARYL		10,308.02	204	5,522.24	A
CARBO METHOXY ETHER CELLULOSE, SODIUM SALT		0.53	3	48.70	A
CARFENTRAZONE-ETHYL		25.84	79	1,202.08	A
		0.74	1	28.00	U
Total Pounds On This Chemical	26.57				
CASTOR OIL ETHOXYLATE		< 0.01	2	0.70	A
CHLORANTRANILIPROLE		341.31	146	4,002.14	A
CHLORPYRIFOS		5,624.43	163	3,134.23	A
CITRIC ACID		645.41	118	2,448.99	A
CLARIFIED HYDROPHOBIC EXTRACT OF NEEM OIL		33.54	6	28.00	A
CLOFENTEZINE		1.56	1	12.00	U
COCONUT DIETHANOLAMIDE		0.52	15	100.00	A
COCONUT IMIDAZOLINE SODIUM CARBOXYLATE		0.04	3	8.50	A
CODLING MOTH GRANULOSIS VIRUS		0.10	123	688.52	A
COPPER		43.20	2	64.00	A
COPPER AMMONIUM COMPLEX		0.12	2	5.00	A
COPPER HYDROXIDE		2,649.75	82	1,524.73	A
		6.60	10	100.00	U
Total Pounds On This Chemical	2,656.35				
COPPER OXIDE (OUS)		448.75	11	83.60	A
COPPER SULFATE (BASIC)		30.88	4	3.00	A
COTTONSEED OIL		0.73	1	2.50	A
CRYOLITE		25.92	1	9.00	A
CYFLUTHRIN		8.26	8	192.65	A
BETA-CYFLUTHRIN		11.41	19	490.90	A

Commodity Chemical		Pounds Applied	Agricultural Applications	Amount Treated	Unit Type
(S)-CYPERMETHRIN		0.92	1	36.00	A
CYPRODINIL		14.11	5	78.50	A
2,4-D, DIMETHYLAMINE SALT		16.97	6	32.00	A
DIAZINON		5,934.60	216	3,432.15	A
		0.25	2	8.00	U
Total Pounds On This Chemical	5,934.85				
1,3-DICHLOROPROPENE		501.02	1	1.51	A
DIETHYLENE GLYCOL		12.33	4	105.20	A
DIMETHYL ALKYL TERTIARY AMINES		2.66	6	128.15	A
DIMETHYLPOLYSILOXANE		58.65	115	1,548.14	A
DIPHACINONE		0.01	13	267.50	A
DIPHENYLAMINE		333.47		5,371.80	T
DIURON		359.98	21	350.96	A
E,E-8,10-DODECADIEN-1-OL		118.62	116	1,585.38	A
Z-8-DODECENOL		0.02	4	75.57	A
E-8-DODECENYL ACETATE		0.13	4	75.57	A
Z-8-DODECENYL ACETATE		1.95	4	75.57	A
DODECYLBENZENE SULFONIC ACID		2.25	15	100.00	A
ALPHA-(PARA-DODECYLPHENYL)-OMEGA-HYDROXYPOLY (OXYETHYLENE)		15.12	58	478.60	A
EDTA, SODIUM SALT		0.73	19	652.00	A
EDTA, TETRASODIUM SALT		0.14	15	100.00	A
EMULSIFIABLE METHYLATED VEGETABLE OIL		1.83	1	4.45	A
ESFENVALERATE		117.00	120	1,862.82	A
		< 0.01	1	4.00	U
Total Pounds On This Chemical	117.01				
ETHEPHON		101.65	17	302.55	A
ETHYLENE GLYCOL		5.90	3	29.00	A
ETOXAZOLE		32.51	9	239.80	A
FATTY ACIDS, MIXED		258.39	24	952.20	A
FATTY ACIDS, C16-C18 AND C18-UNSATURATED, METHYL ESTERS		1,591.26	108	3,891.48	A
FATTY ACIDS DERIVED FROM TALLOW		1.81	1	23.50	A
FENARIMOL		19.42	45	268.33	A
FENBUCONAZOLE		1.23	1	10.00	A
FENBUTATIN-OXIDE		0.25	1	0.20	A
FENPROPATHRIN		686.22	98	1,850.50	A
FENPYROXIMATE		26.82	6	394.00	A
FERROUS SULFATE		0.22	3	8.50	A
FLONICAMID		0.50	1	8.00	A
FLUBENDIAMIDE		3.59	2	23.00	A
FLUMIOXAZIN		24.31	7	163.50	A
FORMETANATE HYDROCHLORIDE		363.86	10	286.50	A
FOSETYL-AL		8.54	3	57.00	A
GIBBERELLINS		15.70	16	575.01	A
GLUFOSINATE-AMMONIUM		464.77	49	827.03	A
GLYCEROL		52.59	15	351.48	A
GLYPHOSATE		159.24	6	127.13	A
GLYPHOSATE, DIAMMONIUM SALT		8.25	5	13.25	A
GLYPHOSATE, ISOPROPYLAMINE SALT		5,367.88	293	5,246.01	A
		0.05	1	4.00	U
Total Pounds On This Chemical	5,367.93				
GLYPHOSATE, POTASSIUM SALT		693.37	56	716.77	A
HEPTAMETHYLTRISILOXANE ETHOXYLATED		43.61	6	397.00	A
HEPTAMETHYLTRISILOXANE-1,3-PROPANEDIOL ETHER, ETHOXYLATED PROPOXYLATED		7.09	20	261.67	A
HEXYTHIAZOX		27.27	6	175.30	A

Commodity Chemical		Pounds Applied	Agricultural Applications	Amount Treated	Unit Type
HYDROTREATED PARAFFINIC SOLVENT		75.62	6	117.50	A
2-(3-HYDROXYPROPYL)-HEPTA-METHYL TRISILOXANE, ETHOXYLATED, ACETATE		3.96	5	36.65	A
IMIDACLOPRID		198.95	48	1,117.36	A
IRON PHOSPHATE		12.80	4	64.00	A
ISOPROPYL ALCOHOL		114.61	126	1,876.76	A
		0.68	1	28.00	U
Total Pounds On This Chemical	115.29				
ISOPROPYLAMINE DODECYLBENZENE SULFONATE		< 0.01	1	1.50	A
KAOLIN		65,728.48	126	1,736.40	A
KEROSENE		1,142.31	10	169.15	A
KRESOXIM-METHYL		113.38	27	612.40	A
LAMBDA-CYHALOTHRIN		138.45	155	3,578.19	A
LAURYL ALCOHOL		47.05	41	767.77	A
LECITHIN		215.51	14	790.68	A
LIME-SULFUR		19,872.37	201	1,549.99	A
LIMONENE		0.07	1	1.50	A
MALATHION		22.49	4	2.30	A
MANCOZEB		15,385.88	267	5,873.33	A
MANEB		144.00	3	46.00	A
MANGANESE SULFATE		0.30	3	8.50	A
METHIDATHION		377.47	11	404.00	A
METHOMYL		0.38	1	6.30	A
METHOXYFENOZIDE		603.62	44	2,208.85	A
METHYLATED SOYBEAN OIL		860.71	44	1,532.78	A
METHYL BROMIDE		328.66		532,280.00	P
MINERAL OIL		111,806.04	399	4,988.18	A
		3.57	1	20.00	U
Total Pounds On This Chemical	111,809.61				
MODIFIED PHTHALIC GLYCEROL ALKYD RESIN		1,403.60	120	4,781.46	A
MYCLOBUTANIL		765.57	351	6,554.81	A
MYRISTYL ALCOHOL		9.56	41	767.77	A
NAA, AMMONIUM SALT		35.53	35	556.40	A
NAA, SODIUM SALT		1.59	6	256.60	A
1-NAPHTHALENEACETAMIDE		31.59	33	606.60	A
NONANOIC ACID		0.06	1	1.00	A
4-NONYLPHENOL, FORMALDEHYDE RESIN, PROPOXYLATED		565.48	121	4,306.48	A
ALPHA-(PARA-NONYLPHENYL)-OMEGA-HYDROXYPOLY (OXYETHYLENE)		1,967.30	208	3,519.23	A
ALPHA-(PARA-NONYLPHENYL)-OMEGA-HYDROXYPOLY (OXYETHYLENE), BRANCHED		36.81	22	502.48	A
ALPHA-(PARA-NONYLPHENYL)-OMEGA-HYDROXYPOLY (OXYETHYLENE), PHOSPHATE ESTER		36.17	23	218.55	A
ALPHA-(PARA-NONYLPHENYL)-OMEGA-HYDROXYPOLY (OXYETHYLENE) SULFATE, AMMONIUM SALT		0.26	2	28.00	A
NORFLURAZON		331.69	13	225.70	A
NOVALURON		116.49	33	550.20	A
ALPHA-OCTYLPHENYL-OMEGA-HYDROXYPOLY(OXYETHYLENE)		18.20	1	28.00	U
		0.22	5	2.50	A
Total Pounds On This Chemical	18.42				
OLEIC ACID		36.43	15	241.00	A
OLEIC ACID, METHYL ESTER		70.06	1	40.00	A
ORCHEX 796 OIL		299.91	11	232.50	A
ORYZALIN		121.13	8	58.45	A
OXYFLUORFEN		635.87	101	1,975.26	A
OXYTETRACYCLINE, CALCIUM COMPLEX		633.57	152	2,673.55	A
PARAQUAT DICHLORIDE		883.19	54	872.00	A

Commodity Chemical		Pounds Applied	Agricultural Applications	Amount Treated	Unit Type
		39.48	1	28.00	U
Total Pounds On This Chemical	922.67				
PENDIMETHALIN		806.63	26	326.28	A
PETROLEUM DISTILLATES		40.89	22	209.85	A
PETROLEUM DISTILLATES, AROMATIC		35.50	1	15.00	A
PETROLEUM DISTILLATES, REFINED		1,458.40	15	98.50	A
PETROLEUM OIL, PARAFFIN BASED		3,556.53	18	191.00	A
PETROLEUM OIL, UNCLASSIFIED		144,406.13	287	4,400.66	A
		10.64	3	60.00	U
Total Pounds On This Chemical	144,416.78				
PHOSMET		13,497.38	280	4,085.61	A
		1.61	12	64.00	U
Total Pounds On This Chemical	13,498.99				
PHOSPHORIC ACID		712.49	178	3,436.81	A
BETA-PINENE POLYMER		6.51	1	37.00	A
POLYACRYLAMIDE POLYMER		5.28	15	351.48	A
POLYBUTENES		284.15	108	3,891.48	A
POLYETHER MODIFIED POLYSILOXANE		483.63	23	1,193.02	A
POLYETHYLENE GLYCOL		228.25	59	608.76	A
POLYETHYLENE GLYCOL DIACETATE		0.10	5	36.65	A
POLYETHYLENE GLYCOL MONO(3-(TETRAMETHYL-1-(TRIMETHYLSILOXY)DISILOXANYL)PROPYL)ETHER		59.95	24	175.25	A
POLY-I-PARA-MENTHENE		993.79	91	1,807.40	A
POLYOXYETHYLENE POLYOXYPROPYLENE		782.64	122	2,881.21	A
POLY(OXYETHYLENE) POLY(OXYPROPYLENE) GLYCOL MONOALLYL ETHER		26.69	17	156.70	A
POLYOXYETHYLENE SORBITOL, MIXED ETHER ESTER		0.95	1	3.00	A
POLYOXYETHYLENE SORBITAN MIXED FATTY ACID ESTERS		8.23	2	28.00	A
POLYOXYETHYLENE SOYBEAN OIL FATTY ACID ESTER		0.06	2	0.70	A
POTASH SOAP		13.53	3	10.00	A
POTASSIUM BICARBONATE		42.64	3	18.50	A
POTASSIUM HYDROXIDE		5.94	22	280.70	A
POTASSIUM NITRATE		56.41	22	280.70	A
PROHEXADIONE CALCIUM		171.70	37	787.69	A
PROPIONIC ACID		0.33	2	13.00	A
PROPYLENE GLYCOL		1,112.66	212	4,698.64	A
PSEUDOMONAS FLUORESCENS, STRAIN A506		16.24	17	101.43	A
PYRACLOSTROBIN		86.09	18	721.01	A
PYRETHRINS		5.27	16	123.50	A
PYRIMETHANIL		33.59	5	105.50	A
PYRIPROXYFEN		144.17	25	1,450.63	A
QST 713 STRAIN OF DRIED BACILLUS SUBTILIS		94.01	37	465.08	A
QUILLAJA		1.09	3	48.70	A
SESAME OIL		1.41	1	5.00	A
SETHOXYDIM		19.85	5	86.50	A
SILICONE DEFOAMER		0.06	15	100.00	A
SIMAZINE		181.42	9	183.29	A
SODIUM DIOCTYLSULFOSUCCINATE		0.07	3	1.50	A
SODIUM HYDROXIDE		54.06	39	985.48	A
SODIUM POLYACRYLATE		0.12	2	8.00	A
SODIUM XYLENE SULFONATE		0.69	15	100.00	A
SORBITAN FATTY ACID ESTERS		1.80	2	28.00	A
SOYBEAN OIL		14.97	2	0.87	A
SPINETORAM		450.41	259	4,382.05	A
SPINOSAD		101.50	120	896.18	A
SPIRODICLOFEN		2.12	1	7.50	A
SPIROTETRAMAT		1.44	4	84.00	A

Commodity Chemical		Pounds Applied	Agricultural Applications	Amount Treated	Unit Type
STREPTOMYCES LYDICUS WYEC 108		0.02	3	80.00	A
STREPTOMYCIN		5.24	6	13.74	A
STREPTOMYCIN SULFATE		1,039.40	236	5,958.03	A
STRYCHNINE		2.78	19	514.00	A
SULFUR		22,316.63	231	3,068.11	A
		1.01	2	10.00	U
Total Pounds On This Chemical	22,317.65				
TALL OIL		60.15	27	744.18	A
TALL OIL FATTY ACIDS		41.89	25	567.17	A
ALPHA-[PARA-(1,1,3,3-TETRAMETHYLBUTYL)PHENYL]-OMEGA-HYDROXYPOLY(OXYETHYLENE)		99.50	38	762.00	A
TETRAPOTASSIUM PYROPHOSPHATE		0.35	15	100.00	A
THIABENDAZOLE		4.24		5,998.25	T
THIAMETHOXAM		1.91	4	30.00	A
THIOPHANATE-METHYL		0.35	1	0.50	A
TRIETHANOLAMINE		0.88	15	100.00	A
TRIFLOXYSTROBIN		258.41	193	3,450.27	A
TRIFLUMIZOLE		1.82	3	9.00	A
ALPHA-2,6,8-TRIMETHYL-4-NONYLOXY-OMEGA-HYDROXYPOLY(OXYETHYLENE)		12.89	1	40.00	A
TRISODIUM PHOSPHATE		166.21	106	2,279.88	A
ALPHA-UNDECYL-OMEGA-HYDROXYPOLY(OXYETHYLENE)		141.40	22	1,005.33	A
UREA		2.57	2	10.00	A
UREA DIHYDROGEN SULFATE		29.81	2	12.00	A
VINYL POLYMER		8.47	35	464.29	A
ZINC PHOSPHIDE		7.28	9	644.40	A
ZINC SULFATE		0.47	3	8.50	A
ZIRAM		2,642.03	101	1,627.48	A
Site Total		470,103.10	7,627		
APRICOT					
ACETAMIPRID		1.67	1	19.00	A
ACRYLIC ACID		9.76	20	222.90	A
ALPHA-ALKYLARYL-OMEGA-HYDROXYPOLY(OXYETHYLENE)		37.74	19	163.36	A
ALPHA-ALKYL-OMEGA-HYDROXYPOLY(OXYETHYLENE) PHOSPHATE		36.44	20	222.90	A
ALPHA-ALKYL (C8-C18)-OMEGA-HYDROXYPOLY (OXYETHYLENE) POLY(OXYPROPYLENE)		14.87	1	120.00	A
ALPHA-ALKYL (C9-C11)-OMEGA-HYDROXYPOLY (OXYETHYLENE)		59.29	13	389.79	A
ALPHA-ALKYL (C9-C16)-OMEGA-HYDROXYPOLY (OXYETHYLENE)		0.79	1	1.00	A
ALPHA-ALKYL (SECONDARY C12-C14)-OMEGA-HYDROXYPOLY (OXYETHYLENE)		0.01	1	6.00	A
ALPHA-PINENE BETA-PINENE COPOLYMER		211.89	28	697.50	A
ALPHA-ALKYL (C12-C15)-OMEGA-HYDROXYPOLY (OXYETHYLENE) SULFATE, SODIUM SALT		0.07	1	2.00	A
ALKYL (C8,C10) POLYGLYCOSIDE		69.23	18	332.20	A
ALUMINUM PHOSPHIDE		31.23	9	123.50	A
AMMONIUM NITRATE		32.99	19	339.20	A
AMMONIUM SULFATE		712.75	36	757.56	A
AZOXYSTROBIN		56.32	20	345.50	A
BACILLUS PUMILUS, STRAIN QST 2808		0.30	1	5.00	A
BACILLUS THURINGIENSIS (BERLINER), SUBSP. KURSTAKI, SEROTYPE 3A,3B		0.32	1	4.00	A

Commodity Chemical		Pounds Applied	Agricultural Applications	Amount Treated	Unit Type
BACILLUS THURINGIENSIS, SUBSP. KURSTAKI, STRAIN ABTS-351, FERMENTATION SOLIDS AND SOLUBLES		243.17	41	525.17	A
BACILLUS THURINGIENSIS, SUBSP. KURSTAKI, STRAIN HD-1		17.57	12	171.37	A
BACILLUS THURINGIENSIS (BERLINER), SUBSP. KURSTAKI, STRAIN SA-11		69.70	11	98.00	A
BACILLUS THURINGIENSIS (BERLINER), SUBSP. KURSTAKI STRAIN SA-12		153.00	1	90.00	A
BENOMYL		0.38	1	0.50	A
BENZOIC ACID		0.57	4	131.00	A
BIFENAZATE		151.93	12	322.60	A
N,N-BIS-(2-OMEGA-HYDROXYPOLY(OXYETHYLENE)ETHYL) ALKYLAMINE, ALKYL DERIVED FROM TALLOW FATTY ACIDS		595.72	84	4,612.60	A
BOSCALID		482.78	130	2,804.06	A
2-BUTOXYETHANOL		0.71	8	72.38	A
BUTYL ALCOHOL		4.04	10	209.90	A
ALPHA-(PARA-TERT-BUTYLPHENYL)-OMEGA-HYDROXYPOLY (OXYETHYLENE) PHOSPHATE		10.96	2	34.00	A
CALCIUM CHLORIDE		4.28	5	54.00	A
CARBARYL		61.49	7	31.21	A
CARBO METHOXY ETHER CELLULOSE, SODIUM SALT		< 0.01	1	0.10	A
CARFENTRAZONE-ETHYL		3.79	12	308.00	A
CHLORANTRANILIPROLE		24.90	22	344.82	A
CHLOROPICRIN		3.81	3	7.00	A
CHLOROTHALONIL		1,386.07	16	533.25	A
CITRIC ACID		36.90	12	112.03	A
CLARIFIED HYDROPHOBIC EXTRACT OF NEEM OIL		416.49	8	226.00	A
CLOFENTEZINE		3.70	1	19.00	A
COCONUT DIETHANOLAMIDE		1.51	8	129.60	A
COPPER		46.05	14	69.40	A
COPPER HYDROXIDE		12,856.59	150	4,186.08	A
		0.34	1	1,500.00	S
		0.02	1	2.00	U
Total Pounds On This Chemical	12,856.96				
COPPER OXIDE (OUS)		5,559.68	86	1,175.11	A
		2.20	6	52.00	U
Total Pounds On This Chemical	5,561.88				
COPPER OXYCHLORIDE		29.92	2	3.00	A
COPPER SULFATE (BASIC)		1,412.33	11	171.10	A
COPPER SULFATE (PENTAHYDRATE)		89.10	2	9.00	A
COTTONSEED FLOUR		247.18	14	1,454.00	A
COTTONSEED OIL		146.34	21	1,779.00	A
CYFLUTHRIN		1.39	2	80.00	A
BETA-CYFLUTHRIN		2.26	6	59.10	A
CYPRODINIL		370.96	77	1,590.75	A
2,4-D, DIMETHYLAMINE SALT		897.06	51	922.53	A
DIAZINON		222.44	23	145.23	A
1,3-DICHLOROPROPENE		708.16	2	2.21	A
DIETHYLENE GLYCOL		130.60	37	856.80	A
DIETHYLENE GLYCOL MONOETHYL ETHER		0.57	5	34.80	A
DIFLUBENZURON		276.42	38	1,390.67	A
DIMETHYL ALKYL TERTIARY AMINES		0.62	4	131.00	A
DIMETHYLPOLYSILOXANE		70.98	175	2,787.87	A
DIMETHYL SILICONE FLUID EMULSION		0.55	3	261.00	A
Z-8-DODECENOL		0.42	20	160.54	A
E-8-DODECENYL ACETATE		2.38	20	160.54	A

Commodity Chemical		Pounds Applied	Agricultural Applications	Amount Treated	Unit Type
Z-8-DODECENYL ACETATE		36.98	20	160.54	A
DODECYLBENZENE SULFONIC ACID		5.09	7	127.60	A
ALPHA-(PARA-DODECYLPHENYL)-OMEGA-HYDROXYPOLY (OXYETHYLENE)		11.46	28	697.50	A
EDTA, SODIUM SALT		0.22	17	422.50	A
EDTA, TETRASODIUM SALT		0.31	7	127.60	A
ESFENVALERATE		237.46	242	5,044.77	A
ETHYLENE GLYCOL		1,503.86	17	609.78	A
FATTY ACIDS, METHYL ESTERS		1.54	1	11.60	A
FATTY ACIDS, MIXED		64.61	31	974.88	A
FATTY ACIDS, C16-C18 AND C18-UNSATURATED, METHYL ESTERS		2,222.46	83	4,601.00	A
FENBUCONAZOLE		39.91	14	469.00	A
FLUDIOXONIL		1.04		995,200.00	P
		0.76		290.00	T
Total Pounds On This Chemical	1.81				
FLUMIOXAZIN		208.05	40	843.20	A
GIBBERELLINS		1.56	1	25.00	A
GLYPHOSATE		31.49	11	27.66	A
GLYPHOSATE, DIAMMONIUM SALT		2.82	3	24.50	A
GLYPHOSATE, ISOPROPYLAMINE SALT		8,352.13	248	4,609.11	A
		0.05	1	100.00	S
Total Pounds On This Chemical	8,352.18				
GLYPHOSATE, MONOAMMONIUM SALT		0.06	1	1.00	A
GLYPHOSATE, POTASSIUM SALT		126.69	19	121.24	A
HEPTAMETHYLTRISILOXANE ETHOXYLATED		8.75	6	310.00	A
HEPTAMETHYLTRISILOXANE-1,3-PROPANEDIOL ETHER, ETHOXYLATED PROPOXYLATED		0.12	14	16.62	A
HEXYTHIAZOX		39.54	9	334.60	A
HYDROGEN PEROXIDE		23.11	3	9.75	A
HYDROTREATED PARAFFINIC SOLVENT		3.83	1	10.00	A
2-(3-HYDROXYPROPYL)-HEPTA-METHYL TRISILOXANE, ETHOXYLATED, ACETATE		5.80	3	110.00	A
IMIDACLOPRID		8.56	6	140.50	A
INDOXACARB		6.47	6	57.50	A
IPRODIONE		2,466.42	171	3,559.59	A
ISOPROPYL ALCOHOL		531.07	227	4,758.14	A
ISOPROPYLAMINE DODECYLBENZENE SULFONATE		0.71	8	72.38	A
KAOLIN		1,615.00	2	34.00	A
KEROSENE		875.09	6	194.00	A
LAMBDA-CYHALOTHRIN		117.39	64	4,174.00	A
LAURIC ACID		0.07	1	2.00	A
LECITHIN		18.64	11	118.80	A
LIGNIN SULFONIC ACID, ZINC SALT		1.97	1	14.00	A
LIMONENE		14.58	8	72.38	A
METALDEHYDE		3.96	1	23.00	A
METHIDATHION		10.17	1	0.50	A
METHOXYFENOZIDE		101.70	27	547.57	A
METHYLATED SILICA		0.02	10	82.00	A
METHYLATED SOYBEAN OIL		176.88	39	394.82	A
METHYL BROMIDE		11.44	3	7.00	A
		2.90		23,808.00	P
Total Pounds On This Chemical	14.33				
METHYL SILICONE RESINS		4.06	16	122.75	A
MINERAL OIL		54,305.20	208	4,060.86	A
MODIFIED PHTHALIC GLYCEROL ALKYD RESIN		423.89	85	2,468.82	A
MYCLOBUTANIL		299.49	125	2,490.03	A

Commodity Chemical		Pounds Applied	Agricultural Applications	Amount Treated	Unit Type
4-NONYLPHENOL, FORMALDEHYDE RESIN, PROPOXYLATED		760.90	93	4,665.10	A
ALPHA-(PARA-NONYLPHENYL)-OMEGA-HYDROXYPOLY (OXYETHYLENE)		2,563.49	377	7,830.74	A
ALPHA-(PARA-NONYLPHENYL)-OMEGA-HYDROXYPOLY (OXYETHYLENE), BRANCHED		0.42	2	16.00	A
ALPHA-(PARA-NONYLPHENYL)-OMEGA-HYDROXYPOLY (OXYETHYLENE), PHOSPHATE ESTER		33.00	7	83.70	A
ALPHA-(PARA-NONYLPHENYL)-OMEGA-HYDROXYPOLY (OXYETHYLENE) SULFATE, AMMONIUM SALT		0.06	1	14.05	A
NORFLURAZON		355.08	10	354.50	A
ALPHA-OCTYLPHENYL-OMEGA-HYDROXYPOLY(OXYETHYLENE)		1.83	10	72.88	A
OIL OF JOJOBA		45.88	11	39.25	A
OLEIC ACID		3.35	8	243.73	A
OLEIC ACID, METHYL ESTER		824.11	30	1,026.60	A
ORYZALIN		1,276.41	34	768.90	A
OXYFLUORFEN		1,108.99	112	2,083.20	A
PARAQUAT DICHLORIDE		1,270.51	71	1,084.29	A
PENDIMETHALIN		2,130.54	51	913.94	A
PETROLEUM DISTILLATES		278.74	33	1,072.46	A
PETROLEUM DISTILLATES, REFINED		2,890.80	30	598.60	A
PETROLEUM OIL, PARAFFIN BASED		1,108.55	13	136.43	A
PETROLEUM OIL, UNCLASSIFIED		43,418.41	132	2,802.46	A
PHOSMET		760.24	22	328.47	A
		0.04	1	2.00	U
Total Pounds On This Chemical	760.27				
PHOSPHINE		0.40		5.00	T
PHOSPHORIC ACID		28.24	48	588.72	A
BETA-PINENE POLYMER		46.31	4	408.00	A
POLYACRYLAMIDE, POLYETHYLENE GLYCOL MIXTURE		0.95	6	71.70	A
POLYACRYLIC POLYMER		0.16	5	23.50	A
POLYALKENE OXIDE MODIFIED HEPTAMETHYL TRISILOXANE		18.50	21	241.70	A
POLYBUTENES		396.87	83	4,601.00	A
POLYETHER MODIFIED POLYSILOXANE		2.32	1	23.90	A
POLYETHYLENE GLYCOL		138.96	72	448.57	A
POLYETHYLENE GLYCOL MONO(3-(TETRAMETHYL-1-(TRIMETHYLSILOXY)DISILOXANYL)PROPYL)ETHER		2.77	3	71.70	A
POLY-I-PARA-MENTHENE		359.49	42	840.49	A
POLYOXYETHYLENE POLYOXYPROPYLENE		9.74	2	68.10	A
POLYOXYETHYLENE SORBITAN MIXED FATTY ACID ESTERS		1.88	1	14.05	A
POTASSIUM BICARBONATE		241.90	9	120.00	A
POTASSIUM SILICATE		3.04	1	0.50	A
PROPICONAZOLE		462.85	189	4,220.08	A
PROPIONIC ACID		17.48	10	117.80	A
PROPYLENE GLYCOL		2.31	11	45.32	A
PROPYLENE GLYCOL, METHYL ETHER		8.39	8	243.73	A
PYRACLOSTROBIN		245.22	130	2,804.06	A
PYRETHRINS		< 0.01	1	0.25	A
PYRIMETHANIL		297.47	33	1,362.50	A
PYRIPROXYFEN		4.46	9	50.50	A
QST 713 STRAIN OF DRIED BACILLUS SUBTILIS		39.43	30	253.30	A
QUILLAJA		< 0.01	1	0.10	A
RIMSULFURON		220.19	28	538.35	A
SETHOXYDIM		19.94	2	56.86	A
SILICONE DEFOAMER		0.13	7	127.60	A
SODIUM HYDROXIDE		0.09	6	6.00	A
SODIUM XYLENE SULFONATE		1.57	7	127.60	A
SORBITAN FATTY ACID ESTERS		0.41	1	14.05	A

Commodity Chemical	Pounds Applied	Agricultural Applications	Amount Treated	Unit Type
SPINETORAM	29.05	21	448.81	A
SPINOSAD	78.09	33	755.60	A
SPIRODICLOFEN	121.89	17	491.90	A
STREPTOMYCES LYDICUS WYEC 108	< 0.01	1	0.63	A
STRYCHNINE	1.84	1	68.00	A
SUGAR	101.78	14	1,454.00	A
TALL OIL	43.84	56	1,882.00	A
TALL OIL FATTY ACIDS	14.27	20	436.62	A
ALPHA-[PARA-(1,1,3,3-TETRAMETHYLBUTYL)PHENYL]-OMEGA-HYDROXYPOLY(OXYETHYLENE)	33.57	24	550.10	A
TETRAPOTASSIUM PYROPHOSPHATE	0.78	7	127.60	A
THIAMETHOXAM	4.54	5	54.00	A
THIOPHANATE-METHYL	96.08	4	137.75	A
TRIETHANOLAMINE	2.00	7	127.60	A
TRIFLOXYSTROBIN	9.19	11	90.77	A
TRIFLURALIN	2.50	1	0.25	A
ALPHA-2,6,8-TRIMETHYL-4-NONYLOXY-OMEGA-HYDROXYPOLY(OXYETHYLENE)	10.69	6	310.00	A
TRISODIUM PHOSPHATE	0.82	4	37.32	A
ALPHA-UNDECYL-OMEGA-HYDROXYPOLY(OXYETHYLENE)	59.58	17	613.00	A
VINYL POLYMER	0.03	2	8.00	A
YEAST	318.43	14	1,454.00	A
ZIRAM	8,543.88	118	1,971.69	A
Site Total	172,824.78	3,795		
ARRUGULA				
ACETAMIPRID	2.76	10	53.70	A
ALPHA-ALKYL (C9-C11)-OMEGA-HYDROXYPOLY (OXYETHYLENE)	1.27	16	44.41	A
ALPHA-PINENE BETA-PINENE COPOLYMER	9.08	9	46.27	A
AZADIRACHTIN	12.05	140	416.91	A
AZOXYSTROBIN	4.23	10	33.70	A
BACILLUS PUMILUS, STRAIN QST 2808	33.95	118	394.31	A
BACILLUS THURINGIENSIS (BERLINER), SUBSP. AIZAWAI, SEROTYPE H-7	0.07	1	0.10	A
BACILLUS THURINGIENSIS, SUBSP. AIZAWAI, STRAIN ABTS-1857	63.06	12	69.67	A
BACILLUS THURINGIENSIS SUBSPECIES KURSTAKI STRAIN BMP 123	0.02	1	0.25	A
BACILLUS THURINGIENSIS, SUBSP. KURSTAKI, STRAIN ABTS-351, FERMENTATION SOLIDS AND SOLUBLES	0.05	3	0.30	A
BACILLUS THURINGIENSIS (BERLINER), SUBSP. KURSTAKI, STRAIN SA-11	298.48	46	251.59	A
BACILLUS THURINGIENSIS (BERLINER), SUBSP. KURSTAKI STRAIN SA-12	0.51	2	0.50	A
BENSULIDE	1,131.92	82	216.68	A
N,N-BIS-(2-OMEGA-HYDROXYPOLY(OXYETHYLENE)ETHYL) ALKYLAMINE, ALKYL DERIVED FROM TALLOW FATTY ACIDS	4.13	3	63.00	A
CITRIC ACID	0.10	1	8.00	A
CLARIFIED HYDROPHOBIC EXTRACT OF NEEM OIL	990.38	76	289.41	A
CLETHODIM	0.60	2	6.60	A
COCONUT DIETHANOLAMIDE	0.46	12	85.20	A
CYFLUTHRIN	1.21	4	31.00	A
BETA-CYFLUTHRIN	3.38	16	105.39	A
(S)-CYPERMETHRIN	5.95	41	175.66	A

Commodity Chemical	Pounds Applied	Agricultural Applications	Amount Treated	Unit Type
CYPRODINIL	10.26	5	34.10	A
DIMETHYLPOLYSILOXANE	1.29	5	17.15	A
DODECYLBENZENE SULFONIC ACID	2.00	12	85.20	A
ALPHA-(PARA-DODECYLPHENYL)-OMEGA-HYDROXYPOLY (OXYETHYLENE)	0.48	9	46.27	A
EDTA, TETRASODIUM SALT	0.12	12	85.20	A
EMULSIFIABLE METHYLATED VEGETABLE OIL	4.21	8	20.51	A
FATTY ACIDS, C16-C18 AND C18-UNSATURATED, METHYL ESTERS	15.41	3	63.00	A
FLONICAMID	0.56	2	9.00	A
FLUDIOXONIL	6.84	5	34.10	A
FLUOPICOLIDE	1.66	9	12.50	A
FOSETYL-AL	27.20	6	10.00	A
HYDROGEN PEROXIDE	2.12	1	1.00	A
IMIDACLOPRID	18.05	46	145.19	A
INDOXACARB	0.28	1	4.30	A
IRON PHOSPHATE	0.13	12	1.20	A
ISOPROPYL ALCOHOL	0.61	12	85.20	A
MALATHION	118.40	11	85.40	A
MANDIPROPAMID	19.49	29	148.10	A
MEFENOXAM	9.97	13	56.90	A
METHOXYFENOZIDE	3.28	3	20.20	A
MINERAL OIL	2.54	9	46.27	A
4-NONYLPHENOL, FORMALDEHYDE RESIN, PROPOXYLATED	5.23	3	63.00	A
OIL OF JOJOBA	1.13	2	2.10	A
PERMETHRIN	8.64	7	52.80	A
PHOSPHORIC ACID	0.65	20	105.71	A
PIPERONYL BUTOXIDE	5.33	5	13.50	A
PIPERONYL BUTOXIDE, OTHER RELATED	1.33	5	13.50	A
POLYBUTENES	2.75	3	63.00	A
POLYETHER MODIFIED POLYSILOXANE	1.18	12	30.21	A
POLY-I-PARA-MENTHENE	3.02	3	12.74	A
POLYOXYETHYLENE POLYOXYPROPYLENE	0.43	5	17.15	A
POTASH SOAP	268.86	31	65.55	A
POTASSIUM BICARBONATE	12.30	3	5.00	A
POTASSIUM PHOSPHITE	30.10	9	12.50	A
PYRACLOSTROBIN	26.01	35	142.19	A
PYRETHRINS	17.89	173	400.52	A
QST 713 STRAIN OF DRIED BACILLUS SUBTILIS	3.74	66	90.65	A
SESAME OIL	1.00	1	1.90	A
SETHOXYDIM	13.94	2	53.00	A
SILICONE DEFOAMER	0.05	12	85.20	A
SODIUM XYLENE SULFONATE	0.62	12	85.20	A
SPINETORAM	15.01	55	308.92	A
SPINOSAD	73.10	158	595.94	A
SPIROTETRAMAT	0.31	6	33.60	A
STREPTOMYCES LYDICUS WYEC 108	< 0.01	4	15.90	A
ALPHA-[PARA-(1,1,3,3-TETRAMETHYLBUTYL)PHENYL]- OMEGA-HYDROXYPOLY(OXYETHYLENE)	2.35	12	85.20	A
TETRAPOTASSIUM PYROPHOSPHATE	0.31	12	85.20	A
THIAMETHOXAM	1.50	4	14.00	A
TRIETHANOLAMINE	0.79	12	85.20	A
ALPHA-UNDECYL-OMEGA-HYDROXYPOLY(OXYETHYLENE)	0.46	8	20.51	A
Site Total	3,306.60	1,309		

Commodity Chemical	Pounds Applied	Agricultural Applications	Amount Treated	Unit Type
ARTICHOKE, GLOBE				
ACRYLIC ACID	2.22	4	109.50	A
ALPHA-ALKYL-OMEGA-HYDROXYPOLY(OXYETHYLENE) PHOSPHATE	8.27	4	109.50	A
ALPHA-ALKYL (C9-C11)-OMEGA-HYDROXYPOLY (OXYETHYLENE)	7.33	36	303.80	A
ALPHA-PINENE BETA-PINENE COPOLYMER	920.40	69	3,935.50	A
ALPHA-ALKYL (C12-C14)-OMEGA-HYDROXYPOLY (OXYETHYLENE)	120.55	46	638.00	A
ALKYL (C8,C10) POLYGLYCOSIDE	1,213.91	49	2,593.70	A
ALLYLOXYPOLYETHYLENE GLYCOL ACETATE	0.90	1	21.00	A
ALUMINUM PHOSPHIDE	1,138.82	179	5,841.40	A
AMMONIUM NITRATE	578.16	52	2,602.20	A
AMMONIUM SULFATE	1,158.65	52	2,602.20	A
AZADIRACHTIN	14.64	43	485.20	A
AZOXYSTROBIN	566.47	203	2,803.12	A
BACILLUS PUMILUS, STRAIN QST 2808	45.89	42	520.50	A
BACILLUS THURINGIENSIS (BERLINER), SUBSP. AIZAWAI, GC-91 PROTEIN	41.34	29	372.05	A
BACILLUS THURINGIENSIS (BERLINER), SUBSP. AIZAWAI, SEROTYPE H-7	21.00	7	135.70	A
BACILLUS THURINGIENSIS, SUBSP. AIZAWAI, STRAIN ABTS-1857	44.77	14	66.30	A
BACILLUS THURINGIENSIS, SUBSP. KURSTAKI, STRAIN ABTS-351, FERMENTATION SOLIDS AND SOLUBLES	1.62	1	6.00	A
BACILLUS THURINGIENSIS (BERLINER), SUBSP. KURSTAKI, STRAIN SA-11	107.52	28	503.63	A
BENZOIC ACID	198.85	291	17,279.80	A
BIFENTHRIN	347.50	171	3,478.11	A
N,N-BIS-(2-OMEGA-HYDROXYPOLY(OXYETHYLENE)ETHYL) ALKYLAMINE, ALKYL DERIVED FROM TALLOW FATTY ACIDS	2,777.59	1,088	47,634.97	A
BUTYL ALCOHOL	7.22	22	151.80	A
CALCIUM CHLORIDE	24.60	39	483.10	A
CHLOROPHACINONE	3.73	143	4,680.50	A
CITRIC ACID	68.34	39	483.10	A
CLARIFIED HYDROPHOBIC EXTRACT OF NEEM OIL	2.91	4	7.50	A
COCONUT DIETHANOLAMIDE	3.11	21	199.40	A
COPPER OCTANOATE	3.27	1	30.00	A
(S)-CYPERMETHRIN	6.43	2	11.48	A
DELTAMETHRIN	443.55	441	14,903.98	A
DIFLUBENZURON	8,179.50	984	40,533.59	A
DIMETHYL ALKYL TERTIARY AMINES	100.22	197	9,408.70	A
DIMETHYLPOLYSILOXANE	1,185.50	529	9,273.02	A
DIURON	2,151.86	83	2,970.70	A
DODECYLBENZENE SULFONIC ACID	13.49	21	199.40	A
ALPHA-(PARA-DODECYLPHENYL)-OMEGA-HYDROXYPOLY (OXYETHYLENE)	50.94	69	3,935.50	A
EDTA, TETRASODIUM SALT	0.83	21	199.40	A
EMULSIFIABLE METHYLATED VEGETABLE OIL	15.33	9	76.50	A
ESFENVALERATE	1,963.68	1,096	41,495.04	A
FATTY ACIDS, MIXED	36.12	207	3,657.72	A
FATTY ACIDS, C16-C18 AND C18-UNSATURATED, METHYL ESTERS	10,369.68	1,088	47,634.97	A
FATTY ACIDS DERIVED FROM TALLOW	48.22	46	638.00	A
GIBBERELLINS	25.38	136	1,399.35	A
GLYPHOSATE, ISOPROPYLAMINE SALT	10.42	3	16.50	A

Commodity Chemical		Pounds Applied	Agricultural Applications	Amount Treated	Unit Type
GLYPHOSATE, POTASSIUM SALT		13.13	2	9.50	A
2-(3-HYDROXYPROPYL)-HEPTA-METHYL TRISILOXANE, ETHOXYLATED, ACETATE		15.60	21	243.40	A
IMIDACLOPRID		251.46	205	2,865.10	A
IRON PHOSPHATE		479.23	117	1,707.75	A
ISOPROPYL ALCOHOL		9.58	30	301.80	A
KEROSENE		4,836.14	291	17,279.80	A
LECITHIN		842.78	207	3,657.72	A
METALDEHYDE		11,042.03	282	7,551.53	A
METHIDATHION		7,875.41	225	7,868.30	A
METHOXYFENOZIDE		854.59	167	4,337.37	A
METHYLATED SOYBEAN OIL		3,697.86	243	10,174.20	A
METHYL SILICONE RESINS		32.97	75	537.95	A
MINERAL OIL		246.59	69	3,935.50	A
MYCLOBUTANIL		964.38	472	9,639.27	A
4-NONYLPHENOL, FORMALDEHYDE RESIN, PROPOXYLATED		3,518.28	1,088	47,634.97	A
ALPHA-(PARA-NONYLPHENYL)-OMEGA-HYDROXYPOLY (OXYETHYLENE)		456.58	326	5,281.02	A
ALPHA-OCTYLPHENYL-OMEGA-HYDROXYPOLY(OXYETHYLENE)		10.03	4	34.40	A
OIL OF JOJOBA		279.26	56	596.30	A
OLEIC ACID, METHYL ESTER		37.48	20	222.40	A
OXYFLUORFEN		6,349.99	381	8,877.42	A
PARAQUAT DICHLORIDE		8,041.77	169	5,941.20	A
PERMETHRIN		826.13	165	3,239.83	A
PETROLEUM OIL, PARAFFIN BASED		1.78	2	9.50	A
PHOSPHORIC ACID		10.98	38	419.80	A
POLYACRYLAMIDE, POLYETHYLENE GLYCOL MIXTURE		4.33	8	194.00	A
POLYACRYLAMIDE POLYMER		0.10	1	4.50	A
POLYALKENE OXIDE MODIFIED HEPTAMETHYL TRISILOXANE		228.67	70	2,260.70	A
POLYBUTENES		1,851.73	1,088	47,634.97	A
POLYETHER MODIFIED POLYSILOXANE		889.91	110	8,623.80	A
POLYETHYLENE GLYCOL DIACETATE		0.08	1	21.00	A
POLY-I-PARA-MENTHENE		2,857.06	164	7,883.90	A
POLYOXYETHYLENE POLYOXYPROPYLENE		260.41	354	4,767.27	A
POLYOXYETHYLENE SORBITOL, MIXED ETHER ESTER		8.71	2	9.50	A
POTASH SOAP		0.98	1	3,000.00	S
		0.02	1	0.10	A
Total Pounds On This Chemical	0.99				
POTASSIUM PHOSPHITE		198.51	7	61.00	A
PROPIONIC ACID		842.78	207	3,657.72	A
PROPYZAMIDE		812.34	74	704.06	A
PYRETHRINS		24.93	60	718.70	A
		< 0.01	1	3,000.00	S
Total Pounds On This Chemical	24.93				
QST 713 STRAIN OF DRIED BACILLUS SUBTILIS		0.23	4	0.40	A
ROTENONE		0.05	2	5.00	A
ROTENONE, OTHER RELATED		0.05	2	5.00	A
SESAME OIL		3.82	1	7.20	A
SETHOXYDIM		0.73	1	2.75	A
SILICONE DEFOAMER		0.35	21	199.40	A
SODIUM XYLENE SULFONATE		4.15	21	199.40	A
SOYBEAN FATTY ACIDS, DIMETHYLAMINE SALT		135.24	94	7,871.10	A
SPINETORAM		160.57	98	3,214.14	A
SPINOSAD		57.19	29	526.55	A
SULFUR		28,032.81	342	4,864.39	A
TALL OIL		0.41	1	33.00	A

Commodity Chemical	Pounds Applied	Agricultural Applications	Amount Treated	Unit Type
ALPHA-[PARA-(1,1,3,3-TETRAMETHYLBUTYL)PHENYL]-OMEGA-HYDROXYPOLY(OXYETHYLENE)	15.80	21	199.40	A
TETRAPOTASSIUM PYROPHOSPHATE	2.07	21	199.40	A
THIAMETHOXAM	211.46	177	4,514.97	A
TRIETHANOLAMINE	5.29	21	199.40	A
ALPHA-UNDECYL-OMEGA-HYDROXYPOLY(OXYETHYLENE)	3.83	31	263.30	A
ZINC PHOSPHIDE	19,690.65	23	688.70	A
Site Total	141,030.00	9,423		
ASIAN PEAR				
BUTYL ALCOHOL	0.23	1	5.00	A
CALCIUM CHLORIDE	0.26	1	5.00	A
CITRIC ACID	0.72	1	5.00	A
DIMETHYLPOLYSILOXANE	< 0.01	1	5.00	A
E,E-8,10-DODECADIEN-1-OL	0.82	2	10.00	A
LAURYL ALCOHOL	0.46	2	10.00	A
MYRISTYL ALCOHOL	0.09	2	10.00	A
ALPHA-(PARA-NONYLPHENYL)-OMEGA-HYDROXYPOLY (OXYETHYLENE)	2.07	1	5.00	A
PETROLEUM DISTILLATES, REFINED	14.07	2	3.00	A
PHOSMET	2.80	1	1.00	A
POLY-I-PARA-MENTHENE	1.67	5	9.00	A
PYRETHRINS	0.30	3	4.50	A
QST 713 STRAIN OF DRIED BACILLUS SUBTILIS	0.23	2	3.00	A
SPINOSAD	0.15	1	1.00	A
STREPTOMYCIN SULFATE	1.46	8	14.00	A
SULFUR	8.00	1	1.00	A
Site Total	33.33	27		
ASPARAGUS				
ACRYLAMIDE/SODIUM ACRYLATE COPOLYMER	9.41	3	228.20	A
ALPHA-ALKYLARYL-OMEGA-HYDROXYPOLY(OXYETHYLENE)	7.30	8	267.00	A
ALPHA-ALKYL (C9-C11)-OMEGA-HYDROXYPOLY (OXYETHYLENE)	119.31	15	998.10	A
ALPHA-ALKYL (C10-C14)-OMEGA-HYDROXYPOLY (OXYETHYLENE)	27.36	5	289.00	A
ALPHA-ALKYL (C12-C16)-OMEGA-HYDROXYPOLY (OXYETHYLENE)	3.40	5	289.00	A
ALKYL (C8,C10) POLYGLYCOSIDE	203.48	3	111.00	A
ALUMINUM PHOSPHIDE	0.28	1	0.50	A
AMMONIUM NITRATE	14.18	10	783.10	A
AMMONIUM SULFATE	1,451.32	27	1,963.90	A
BACILLUS THURINGIENSIS, SUBSP. KURSTAKI, STRAIN ABTS-351, FERMENTATION SOLIDS AND SOLUBLES	15.34	1	18.94	A
BACILLUS THURINGIENSIS (BERLINER), SUBSP. KURSTAKI, STRAIN SA-11	99.45	2	117.00	A
BENZOIC ACID	41.73	53	2,916.25	A
N,N-BIS-(2-OMEGA-HYDROXYPOLY(OXYETHYLENE)ETHYL) ALKYLAMINE, ALKYL DERIVED FROM TALLOW FATTY ACIDS	12.36	10	914.00	A
BUTYL ALCOHOL	231.10	40	2,341.62	A
ALPHA-(PARA-TERT-BUTYLPHENYL)-OMEGA-HYDROXYPOLY (OXYETHYLENE) PHOSPHATE	9.58	16	811.00	A
CALCIUM CHLORIDE	17.00	16	732.00	A
CARBARYL	906.21	48	851.03	A
CHLOROPICRIN	1,629.88	1	10.00	A

Commodity Chemical		Pounds Applied	Agricultural Applications	Amount Treated	Unit Type
CHLORPYRIFOS		4,268.77	107	4,591.86	A
CITRIC ACID		62.88	28	1,273.40	A
CLETHODIM		78.21	16	665.30	A
COCONUT DIETHANOLAMIDE		14.75	17	1,360.10	A
COCONUT IMIDAZOLINE SODIUM CARBOXYLATE		0.06	1	92.00	A
2,4-D, ALKANOLAMINE SALTS (ETHANOL AND ISOPROPANOL AMINES)		100.67	3	46.00	A
2,4-D, DIMETHYLAMINE SALT		596.20	13	540.75	A
2,4-D, TRIISOPROPANOLAMINE SALT		924.01	13	540.75	A
DIETHYLENE GLYCOL		142.20	21	1,184.90	A
DIETHYLENE GLYCOL MONOETHYL ETHER		0.23	2	117.00	A
DIGLYCOLAMINE SALT OF 3,6-DICHLORO-O-ANISIC ACID		505.41	11	905.75	A
DIMETHYL ALKYL TERTIARY AMINES		45.44	53	2,916.25	A
DIMETHYLPOLYSILOXANE		294.66	216	6,445.71	A
DISULFOTON		5,326.63	121	5,348.50	A
DIURON		4,230.85	57	3,366.80	A
DODECYLBENZENE SULFONIC ACID		63.90	17	1,360.10	A
EDTA, TETRASODIUM SALT		3.93	17	1,360.10	A
EMULSIFIABLE METHYLATED VEGETABLE OIL		41.76	3	46.00	A
ETHYLENE GLYCOL		56.36	5	466.20	A
FATTY ACIDS, MIXED		174.43	53	3,267.10	A
FATTY ACIDS, C16-C18 AND C18-UNSATURATED, METHYL ESTERS		9.96	8	464.00	A
FERROUS SULFATE		0.32	1	92.00	A
FLUMIOXAZIN		343.44	92	2,160.68	A
GLYCEROL		7.68	2	76.50	A
GLYPHOSATE		141.35	4	135.90	A
GLYPHOSATE, ISOPROPYLAMINE SALT		12,800.39	141	7,634.45	A
		27.58	1	1.00	U
Total Pounds On This Chemical	12,827.97				
GLYPHOSATE, POTASSIUM SALT		5.48	1	5.30	A
HALOSULFURON-METHYL		42.72	20	817.57	A
HYDROTREATED PARAFFINIC SOLVENT		48.49	3	31.50	A
2-(3-HYDROXYPROPYL)-HEPTA-METHYL TRISILOXANE, ETHOXYLATED, ACETATE		13.91	10	292.10	A
ISOPARAFFINIC HYDROCARBONS		385.86	2	450.00	A
ISOPROPYL ALCOHOL		151.18	56	5,198.70	A
KEROSENE		80.81	53	2,916.25	A
LECITHIN		93.94	7	608.00	A
LINURON		3,406.84	55	2,626.70	A
MAGNESIUM SULFATE		1.43	1	102.30	A
MANGANESE SULFATE		0.44	1	92.00	A
METHOMYL		315.27	4	358.30	A
METHYLATED SOYBEAN OIL		1,822.84	56	3,077.85	A
METHYL BROMIDE		2,180.82	1	10.00	A
METRIBUZIN		421.10	15	503.60	A
MINERAL OIL		923.99	13	1,060.20	A
NAPROPAMIDE		1,884.00	3	365.00	A
4-NONYLPHENOL, FORMALDEHYDE RESIN, PROPOXYLATED		11.59	12	671.00	A
ALPHA-(PARA-NONYLPHENYL)-OMEGA-HYDROXYPOLY (OXYETHYLENE)		3,810.05	189	12,647.32	A
ALPHA-(PARA-NONYLPHENYL)-OMEGA-HYDROXYPOLY (OXYETHYLENE), BRANCHED		15.36	2	98.00	A
ALPHA-(PARA-NONYLPHENYL)-OMEGA-HYDROXYPOLY (OXYETHYLENE), PHOSPHATE ESTER		1,079.56	31	1,488.00	A
NORFLURAZON		62.88	2	40.00	A
ALPHA-OCTYLPHENYL-OMEGA-HYDROXYPOLY(OXYETHYLENE)		1.19	1	102.30	A

Commodity Chemical	Pounds Applied	Agricultural Applications	Amount Treated	Unit Type
OLEIC ACID	2.37	1	61.10	A
OLEIC ACID, METHYL ESTER	4.78	3	65.10	A
ORCHEX 796 OIL	262.84	2	450.00	A
PARAQUAT DICHLORIDE	467.07	13	530.00	A
PERMETHRIN	12.35	4	122.30	A
PETROLEUM DISTILLATES	414.36	2	549.00	A
PETROLEUM DISTILLATES, ALIPHATIC	0.56	3	228.20	A
PETROLEUM NAPHTHENIC OILS	6.59	3	228.20	A
PETROLEUM OIL, UNCLASSIFIED	289.28	1	102.30	A
PHOSPHORIC ACID	172.68	60	4,016.90	A
POLYACRYLAMIDE, POLYETHYLENE GLYCOL MIXTURE	9.62	20	589.00	A
POLYACRYLAMIDE POLYMER	19.03	63	1,275.78	A
POLYALKYLENEOXIDE MODIFIED POLYDIMETHYL-SILOXANE	10.24	3	46.00	A
POLYBUTENES	1.78	8	464.00	A
POLYOXYETHYLENE POLYOXYPROPYLENE	95.68	150	2,706.19	A
POLYSACCHARIDE POLYMER	1.87	57	1,032.18	A
POLYSILOXANE	< 0.01	1	1.00	A
POTASSIUM HYDROXIDE	0.06	1	1.00	A
PROPIONIC ACID	93.63	7	608.00	A
PROPYLENE GLYCOL, METHYL ETHER	5.91	1	61.10	A
PYMETROZINE	81.49	19	948.24	A
PYRETHRINS	0.43	4	32.00	A
SETHOXYDIM	335.69	25	913.50	A
SILICONE DEFOAMER	1.67	17	1,360.10	A
SODIUM DODECYLBENZENE SULFONATE	13.52	6	693.10	A
SODIUM HYDROXIDE	4.21	2	76.50	A
SODIUM XYLENE SULFONATE	19.66	17	1,360.10	A
SORBITOL	154.56	6	693.10	A
SPINETORAM	11.15	2	237.00	A
TALL OIL	29.50	28	3,073.30	A
TALL OIL FATTY ACIDS	45.70	7	598.50	A
ALPHA-[PARA-(1,1,3,3-TETRAMETHYLBUTYL)PHENYL]-OMEGA-HYDROXYPOLY(OXYETHYLENE)	91.94	20	1,465.10	A
ALPHA-[PARA-(1,1,3,3,-TETRAMETHYLBUTYL)PHENYL]-OMEGA-HYDROXYPOLY(OXYETHYLENE) PHOSPHATE ESTER	0.40	1	102.30	A
TETRAPOTASSIUM PYROPHOSPHATE	9.83	17	1,360.10	A
TRIETHANOLAMINE	25.07	17	1,360.10	A
TRIFLURALIN	7,367.86	144	4,682.93	A
ALPHA-UNDECYL-OMEGA-HYDROXYPOLY(OXYETHYLENE)	70.31	8	465.00	A
UREA DIHYDROGEN SULFATE	10.53	3	105.00	A
VINYL POLYMER	4.51	5	515.10	A
ZINC SULFATE	119.47	11	1,268.40	A
Site Total	62,088.75	1,553		
AVOCADO				
ABAMECTIN	529.79	841	19,683.61	A
ALPHA-ALKYLARYL-OMEGA-HYDROXYPOLY(OXYETHYLENE)	214.21	33	1,701.00	A
ALPHA-ALKYL (C9-C11)-OMEGA-HYDROXYPOLY (OXYETHYLENE)	33.82	10	179.00	A
ALPHA-PINENE BETA-PINENE COPOLYMER	21.46	6	217.00	A
ALPHA-ALKYL (C12-C14)-OMEGA-HYDROXYPOLY (OXYETHYLENE)	0.95	1	10.00	A
ALLYLOXYPOLYETHYLENE GLYCOL ACETATE	3.46	2	235.00	A
ALUMINUM PHOSPHIDE	23.47	66	322.50	A
AMMONIUM PROPIONATE	5.57	5	39.00	A
AMMONIUM SULFATE	35.05	29	138.00	A

Commodity Chemical		Pounds Applied	Agricultural Applications	Amount Treated	Unit Type
AZADIRACHTIN		0.17	4	8.00	A
BACILLUS THURINGIENSIS (BERLINER), SUBSP. KURSTAKI, STRAIN SA-11		12.75	1	15.00	A
BENTONITE		5.40	1	10.00	A
N,N-BIS-(2-OMEGA-HYDROXYPOLY(OXYETHYLENE)ETHYL) ALKYLAMINE, ALKYL DERIVED FROM TALLOW FATTY ACIDS		2.11	3	37.00	A
BROMADIOLONE		0.02	5	307.00	A
BUTYL ALCOHOL		3.86	1	208.00	A
CALCIUM HYDROXIDE		322.00	2	77.96	A
CARBON		0.03	1	1.00	A
CARFENTRAZONE-ETHYL		0.03	1	22.00	A
CASEIN		0.41	1	10.00	A
CHLOROPHACINONE		0.01	35	415.00	A
CHLORPYRIFOS		17.55	3	31.00	A
CITRIC ACID		2.78	5	39.00	A
COCONUT DIETHANOLAMIDE		6.61	138	538.00	A
		0.47	3	480,000.00	U
Total Pounds On This Chemical	7.09				
COPPER AMMONIUM COMPLEX		13.16	9	30.50	A
COPPER HYDROXIDE		68.46	6	33.00	A
CORN PRODUCT, HYDROLYZED		191.76	71	712.00	A
COTTONSEED OIL		0.58	1	6.00	A
DIETHYLENE GLYCOL		18.43	54	648.00	A
DIMETHYLPOLYSILOXANE		523.77	258	6,184.43	A
DIPHACINONE		0.87	667	9,915.67	A
		< 0.01	5	2,400.00	S
Total Pounds On This Chemical	0.88				
DISODIUM OCTABORATE TETRAHYDRATE		0.45	16	10.60	A
DODECYLBENZENE SULFONIC ACID		28.66	138	538.00	A
		2.05	3	480,000.00	U
Total Pounds On This Chemical	30.71				
ALPHA-(PARA-DODECYLPHENYL)-OMEGA-HYDROXYPOLY (OXYETHYLENE)		1.17	6	217.00	A
EDTA, TETRASODIUM SALT		1.76	138	538.00	A
		0.13	3	480,000.00	U
Total Pounds On This Chemical	1.89				
FATTY ACIDS, MIXED		23.28	54	636.50	A
FATTY ACIDS, C16-C18 AND C18-UNSATURATED, METHYL ESTERS		7.87	3	37.00	A
FATTY ACIDS DERIVED FROM TALLOW		0.38	1	10.00	A
FOSETYL-AL		34.00	2	8.50	A
GLYPHOSATE		265.30	78	328.77	A
GLYPHOSATE, DIAMMONIUM SALT		284.62	83	961.30	A
GLYPHOSATE, ISOPROPYLAMINE SALT		43,331.10	3,790	45,824.70	A
		72.93	12	745,000.00	U
Total Pounds On This Chemical	43,404.03				
GLYPHOSATE, MONOAMMONIUM SALT		1,495.11	30	2,179.55	A
GLYPHOSATE, POTASSIUM SALT		21,679.90	1,790	16,271.97	A
		2.16	6	6.00	U
Total Pounds On This Chemical	21,682.06				
HYDROTREATED PARAFFINIC SOLVENT		109.52	2	75.00	A
2-(3-HYDROXYPROPYL)-HEPTA-METHYL TRISILOXANE, ETHOXYLATED, ACETATE		29.70	5	272.00	A
IMIDACLOPRID		23.39	7	70.82	A
ISOPROPYL ALCOHOL		173.91	193	4,920.50	A
		0.63	3	480,000.00	U

Commodity Chemical		Pounds Applied	Agricultural Applications	Amount Treated	Unit Type
Total Pounds On This Chemical	174.53				
ISOPROPYLAMINE DODECYLBENZENE SULFONATE		0.27	26	1,341.00	A
KAOLIN		555.75	29	184.50	A
LACTOSE		0.41	1	10.00	A
LECITHIN		1.25	1	16.50	A
MALATHION		156.90	88	774.00	A
MEFENOXAM		4.51	3	6.00	A
METALDEHYDE		262.10	37	440.04	A
METAM-SODIUM		21.17	1	0.26	A
METHYLATED FATTY ACIDS FROM CANOLA OIL		1.79	1	5.00	A
METHYLATED SOYBEAN OIL		4.93	2	5.00	A
METHYL SILICONE RESINS		66.72	31	392.40	A
MINERAL OIL		306,825.62	1,170	19,917.78	A
NAA, ETHYL ESTER		0.14	1	1.00	A
NONANOIC ACID		62.35	7	54.40	A
NONANOIC ACID, OTHER RELATED		3.28	7	54.40	A
4-NONYLPHENOL, FORMALDEHYDE RESIN, PROPOXYLATED		2.67	3	37.00	A
ALPHA-(PARA-NONYLPHENYL)-OMEGA-HYDROXYPOLY (OXYETHYLENE)		426.43	122	1,403.60	A
ALPHA-(PARA-NONYLPHENYL)-OMEGA-HYDROXYPOLY (OXYETHYLENE), BRANCHED		11.44	2	75.00	A
ALPHA-(PARA-NONYLPHENYL)-OMEGA-HYDROXYPOLY (OXYETHYLENE), PHOSPHATE ESTER		4.04	5	39.00	A
NORFLURAZON		4.32	3	92.50	A
OIL OF JOJOBA		34.39	1	22.10	A
OLEIC ACID		53.04	44	4,242.00	A
ORYZALIN		270.74	45	346.83	A
OXYFLUORFEN		505.82	103	1,285.23	A
PARAQUAT DICHLORIDE		0.05	1	2.00	A
PETROLEUM DISTILLATES		32.12	53	417.60	A
PETROLEUM OIL, PARAFFIN BASED		43.31	26	1,341.00	A
PETROLEUM OIL, UNCLASSIFIED		51,452.13	202	2,908.78	A
PHOSPHORIC ACID		5.64	138	538.00	A
		0.40	3	480,000.00	U
Total Pounds On This Chemical	6.05				
PIPERONYL BUTOXIDE		5.11	1	4.50	A
PIPERONYL BUTOXIDE, OTHER RELATED		1.28	1	4.50	A
POLYALKENE OXIDE MODIFIED HEPTAMETHYL TRISILOXANE		1,175.71	22	786.51	A
POLYBUTENES		1.41	3	37.00	A
POLYETHER MODIFIED POLYSILOXANE		193.61	51	1,532.65	A
POLYETHYLENE GLYCOL		181.42	3	41.00	A
POLYETHYLENE GLYCOL DIACETATE		0.31	2	235.00	A
POLYETHYLENE GLYCOL MONO(3-(TETRAMETHYL-1-(TRIMETHYLSILOXY)DISILOXANYL)PROPYL)ETHER		645.36	94	1,752.13	A
POLY-I-PARA-MENTHENE		4.28	1	3.00	A
POLYOXYETHYLENE POLYOXYPROPYLENE		132.48	97	2,245.30	A
POLYOXYETHYLENE SORBITAN MONOOLEATE		1.06	26	1,341.00	A
POLYOXYETHYLENE SORBITAN TRIOLEATE		7.01	26	1,341.00	A
POTASSIUM PHOSPHITE		422.63	4	184.00	A
PROPIONIC ACID		1.25	1	16.50	A
PROPYLENE GLYCOL		210.45	69	1,222.13	A
PYRETHRINS		0.94	8	35.50	A
PYRIPROXYFEN		< 0.01	1	0.30	A
ROTENONE		0.18	5	17.00	A
ROTENONE, OTHER RELATED		0.18	5	17.00	A
SABADILLA ALKALOIDS		12.25	13	433.49	A
SILICONE DEFOAMER		0.75	138	538.00	A

Commodity Chemical		Pounds Applied	Agricultural Applications	Amount Treated	Unit Type
		0.05	3	480,000.00	U
Total Pounds On This Chemical	0.80				
SIMAZINE		9,790.09	874	7,079.75	A
SODIUM NITRATE		0.14	1	1.00	A
SODIUM POLYACRYLATE		0.14	5	39.00	A
SODIUM XYLENE SULFONATE		8.82	138	538.00	A
		0.63	3	480,000.00	U
Total Pounds On This Chemical	9.45				
SPINETORAM		30.53	18	353.00	A
SPINOSAD		191.84	119	1,279.20	A
STRYCHNINE		7.11	581	4,655.66	A
		0.34	4	22.00	S
Total Pounds On This Chemical	7.45				
STYRENE BUTADIENE COPOLYMER		3.37	8	11.00	A
SUGAR		667.90	1	66.79	A
SULFAQUINOXALINE		< 0.01	2	27.00	A
SULFUR		10,306.51	8	610.40	A
TALL OIL FATTY ACIDS		10.09	2	75.00	A
ALPHA-[PARA-(1,1,3,3-TETRAMETHYLBUTYL)PHENYL]-OMEGA-HYDROXYPOLY(OXYETHYLENE)		908.71	182	4,780.00	A
		2.41	3	480,000.00	U
Total Pounds On This Chemical	911.11				
TETRAPOTASSIUM PYROPHOSPHATE		4.41	138	538.00	A
		0.32	3	480,000.00	U
Total Pounds On This Chemical	4.73				
TRIETHANOLAMINE		11.24	138	538.00	A
		0.81	3	480,000.00	U
Total Pounds On This Chemical	12.05				
ALPHA-2,6,8-TRIMETHYL-4-NONYLOXY-OMEGA-HYDROXYPOLY(OXYETHYLENE)		757.51	61	1,211.13	A
ALPHA-UNDECYL-OMEGA-HYDROXYPOLY(OXYETHYLENE)		37.83	61	631.00	A
WARFARIN		< 0.01	2	27.00	A
ZINC PHOSPHIDE		0.66	3	220.50	A
Site Total		456,179.86	11,502		
BANANA					
ETHYL ALCOHOL		2,071.87		23,151.00	T
Site Total		2,071.87			
BARLEY					
ALPHA-ALKYLARYL-OMEGA-HYDROXYPOLY(OXYETHYLENE)		93.37	8	591.00	A
ALPHA-ALKYL (C9-C11)-OMEGA-HYDROXYPOLY (OXYETHYLENE)		61.90	7	316.10	A
ALPHA-ALKYL (C9-C16)-OMEGA-HYDROXYPOLY (OXYETHYLENE)		5.68	3	168.00	A
ALPHA-ALKYL (C10-C14)-OMEGA-HYDROXYPOLY (OXYETHYLENE)		15.57	5	364.00	A
ALPHA-ALKYL (C12-C16)-OMEGA-HYDROXYPOLY (OXYETHYLENE)		1.96	6	464.00	A
ALPHA-ALKYL (C12-C18)-OMEGA-HYDROXYPOLY (OXYETHYLENE) POLY(OXYPROPYLENE)		10.22	3	247.49	A
ALPHA-ALKYL (C12-C14)-OMEGA-HYDROXYPOLY (OXYETHYLENE)		310.26	60	3,800.93	A
ALKYL (C8,C10) POLYGLYCOSIDE		1.87	1	31.00	A
ALUMINUM PHOSPHIDE		0.31		648,000.00	P
AMMONIUM NITRATE		8.73	5	199.10	A

Commodity Chemical	Pounds Applied	Agricultural Applications	Amount Treated	Unit Type
AMMONIUM SULFATE	526.26	20	1,185.37	A
AZOXYSTROBIN	62.56	2	321.00	A
BENZOIC ACID	3.34	4	368.00	A
N,N-BIS-(2-OMEGA-HYDROXYPOLY(OXYETHYLENE)ETHYL) ALKYLAMINE, ALKYL DERIVED FROM TALLOW FATTY ACIDS	22.72	3	168.00	A
BROMOXYNIL HEPTANOATE	809.39	33	2,480.80	A
BROMOXYNIL OCTANOATE	952.24	38	2,689.80	A
BUTYL ALCOHOL	16.84	9	764.10	A
CARBARYL	44.00	2	44.00	A
CARFENTRAZONE-ETHYL	82.99	57	4,189.01	A
CHLORSULFURON	88.08	44	8,231.00	A
CITRIC ACID	23.60	21	1,406.77	A
2,4-D	19.84	3	201.00	A
2,4-D, BUTOXYETHANOL ESTER	484.31	6	706.00	A
2,4-D, DIMETHYLAMINE SALT	6,274.69	110	8,361.87	A
DERIVATED NATURAL POLYMERS	2.61	21	1,230.60	A
DICAMBA, DIMETHYLAMINE SALT	599.78	84	7,355.99	A
DICLOFOP-METHYL	15.30	1	30.00	A
DIETHYLENE GLYCOL	12.98	15	461.00	A
DIGLYCOLAMINE SALT OF 3,6-DICHLORO-O-ANISIC ACID	335.20	40	1,842.60	A
DIMETHYL ALKYL TERTIARY AMINES	3.64	4	368.00	A
DIMETHYLPOLYSILOXANE	1.34	40	2,489.10	A
ALPHA-(ORTHO,PARA-DINONYLPHENYL)-OMEGA-HYDROXYPOLYOXY(ETHYLENE) PHOSPHATE	3.79	3	168.00	A
DIPHACINONE	0.29	1	289.00	A
EMULSIFIABLE METHYLATED VEGETABLE OIL	11.05	3	148.00	A
FATTY ACIDS, MIXED	56.81	21	1,813.10	A
FATTY ACIDS DERIVED FROM TALLOW	124.10	60	3,800.93	A
FENOXAPROP-P-ETHYL	365.84	25	4,541.00	A
GLYPHOSATE, DIAMMONIUM SALT	849.49	2	129.10	A
GLYPHOSATE, ISOPROPYLAMINE SALT	783.17	12	755.50	A
GLYPHOSATE, POTASSIUM SALT	353.28	3	260.00	A
HEPTAMETHYLTRISILOXANE ETHOXYLATED	5.18	3	168.00	A
HYDROTREATED PARAFFINIC SOLVENT	497.51	4	650.00	A
ALPHA-ISODECYL-OMEGA-HYDROXYPOLY(OXYETHYLENE) PHOSPHATE	12.04	3	168.00	A
ISOPROPYL ALCOHOL	73.18	46	4,976.50	A
ISOPROPYLAMINE DODECYLBENZENE SULFONATE	0.22	3	94.60	A
KEROSENE	6.47	4	368.00	A
LAMBDA-CYHALOTHRIN	5.48	5	194.40	A
LECITHIN	10.58	4	118.00	A
MALATHION	1,505.82	21	1,225.77	A
MCPA, DIMETHYLAMINE SALT	5,581.03	129	7,824.57	A
METHYLATED SOYBEAN OIL	146.17	10	541.00	A
MINERAL OIL, PETROLEUM DISTILLATES, SOLVENT REFINED LIGHT	38.29	3	148.00	A
ALPHA-(PARA-NONYLPHENYL)-OMEGA-HYDROXYPOLY (OXYETHYLENE)	1,092.69	143	10,298.53	A
ALPHA-(PARA-NONYLPHENYL)-OMEGA-HYDROXYPOLY (OXYETHYLENE), BRANCHED	48.80	9	793.00	A
ALPHA-(PARA-NONYLPHENYL)-OMEGA-HYDROXYPOLY (OXYETHYLENE), PHOSPHATE ESTER	161.27	6	343.89	A
OCTANOL	8.04	3	148.00	A
OLEIC ACID	6.62	12	1,723.50	A
OLEYL ALCOHOL	11.10	3	148.00	A
ALPHA-OLEYL-OMEGA-HYDROXYPOLY(OXYETHYLENE)	11.87	3	148.00	A

Commodity Chemical	Pounds Applied	Agricultural Applications	Amount Treated	Unit Type
PARAQUAT DICHLORIDE	171.32	3	247.49	A
PETROLEUM DISTILLATES	11.78	2	304.00	A
PETROLEUM OIL, PARAFFIN BASED	36.02	3	94.60	A
PHOSPHORIC ACID	23.35	23	1,024.77	A
POLYACRYLAMIDE, POLYETHYLENE GLYCOL MIXTURE	36.46	55	3,940.60	A
POLYACRYLAMIDE POLYMER	32.25	49	3,899.77	A
POLYACRYLIC POLYMER	0.74	8	363.77	A
POLYALKENE OXIDE MODIFIED HEPTAMETHYL TRISILOXANE	0.07	3	5.00	A
POLYETHER MODIFIED POLYSILOXANE	0.60	3	148.00	A
POLYETHYLENE GLYCOL	68.33	14	1,193.00	A
POLYOXYETHYLENE SORBITAN MONOOLEATE	0.89	3	94.60	A
POLYOXYETHYLENE SORBITAN TRIOLEATE	5.82	3	94.60	A
POLYSACCHARIDE POLYMER	0.26	13	411.00	A
POLYSILOXANE	29.97	21	1,230.60	A
PROPICONAZOLE	1.00	3	9.00	A
PROPIONIC ACID	10.58	4	118.00	A
PROPYLENE GLYCOL	11.20	12	276.00	A
PYRACLOSTROBIN	43.84	7	371.00	A
SORBITAN MONOOLEATE	0.02	1	100.00	A
STRYCHNINE	1.13	1	21.00	A
TALL OIL FATTY ACIDS	71.20	16	926.00	A
TEBUCONAZOLE	166.62		251,050.00	P
ALPHA-[PARA-(1,1,3,3-TETRAMETHYLBUTYL)PHENYL]-OMEGA-HYDROXYPOLY(OXYETHYLENE)	109.21	12	1,723.50	A
THIRAM	5.00		251,050.00	P
TRALKOXYDIM	348.23	22	1,659.50	A
TRIBENURON-METHYL	0.05	2	4.00	A
ALPHA-UNDECYL-OMEGA-HYDROXYPOLY(OXYETHYLENE)	5.85	6	333.00	A
UREA	1.03	1	40.00	A
VINYL POLYMER	14.18	23	1,254.59	A
ZINC SULFATE	3.86	8	305.00	A
Site Total	23,872.61	984		
BARLEY (FORAGE - FODDER)				
ALKYL (C8,C10) POLYGLYCOSIDE	43.88	11	437.00	A
AMMONIUM NITRATE	20.89	11	437.00	A
AMMONIUM SULFATE	41.79	11	437.00	A
BENZOIC ACID	2.23	2	199.00	A
BROMOXYNIL OCTANOATE	41.40	2	80.50	A
BUTYL ALCOHOL	0.93	2	100.00	A
CARFENTRAZONE-ETHYL	18.39	20	1,053.00	A
2,4-D, DIMETHYLAMINE SALT	606.82	20	838.50	A
DICAMBA, DIMETHYLAMINE SALT	12.53	3	122.20	A
DIETHYLENE GLYCOL	2.12	3	106.00	A
DIGLYCOLAMINE SALT OF 3,6-DICHLORO-O-ANISIC ACID	58.20	11	434.00	A
DIMETHYL ALKYL TERTIARY AMINES	2.43	2	199.00	A
DIMETHYLPOLYSILOXANE	0.77	29	1,147.00	A
FENOXAPROP-P-ETHYL	1.66	2	20.00	A
ISOPROPYL ALCOHOL	7.11	13	504.00	A
KEROSENE	4.31	2	199.00	A
LECITHIN	31.78	1	62.50	A
MALATHION	81.99	2	67.00	A
MCPA, DIMETHYLAMINE SALT	348.55	17	802.00	A
METHYLATED SOYBEAN OIL	98.29	3	261.50	A
ALPHA-(PARA-NONYLPHENYL)-OMEGA-HYDROXYPOLY (OXYETHYLENE)	101.41	18	710.00	A

Commodity Chemical		Pounds Applied	Agricultural Applications	Amount Treated	Unit Type
POLYACRYLAMIDE POLYMER		2.83	13	457.00	A
POLYETHYLENE GLYCOL		44.88	13	504.00	A
PROPYLENE GLYCOL		2.12	3	106.00	A
TALL OIL FATTY ACIDS		3.92	3	106.00	A
ALPHA-UNDECYL-OMEGA-HYDROXYPOLY(OXYETHYLENE)		15.89	1	62.50	A
Site Total		1,597.10	122		
BASIL, SWEET					
ABAMECTIN		1.79	86	143.33	A
ALLYLOXYPOLYETHYLENE GLYCOL ACETATE		0.16	3	9.25	A
AMMONIUM SULFATE		39.62	2	9.00	A
AZADIRACHTIN		8.67	155	457.78	A
AZOXYSTROBIN		8.70	23	49.26	A
BACILLUS THURINGIENSIS (BERLINER), SUBSP. AIZAWAI, GC-91 PROTEIN		0.74	11	7.17	A
BACILLUS THURINGIENSIS, SUBSP. AIZAWAI, STRAIN ABTS-1857		6.48	1	8.00	A
BACILLUS THURINGIENSIS, SUBSP. AIZAWAI, STRAIN SD-1372, LEPIDOPTERAN ACTIVE TOXIN(S)		14.19	80	124.01	A
BACILLUS THURINGIENSIS, SUBSP. KURSTAKI, STRAIN ABTS-351, FERMENTATION SOLIDS AND SOLUBLES		12.14	18	24.54	A
		0.07	2	350.00	S
Total Pounds On This Chemical	12.21				
BACILLUS THURINGIENSIS (BERLINER), SUBSP. KURSTAKI, STRAIN SA-11		48.30	97	351.91	A
CLARIFIED HYDROPHOBIC EXTRACT OF NEEM OIL		256.34	22	81.33	A
CYPRODINIL		8.12	11	27.50	A
FLUDIOXONIL		5.41	11	27.50	A
GLYPHOSATE, ISOPROPYLAMINE SALT		5.98	1	4.50	A
2-(3-HYDROXYPROPYL)-HEPTA-METHYL TRISILOXANE, ETHOXYLATED, ACETATE		0.57	3	9.25	A
IMIDACLOPRID		15.85	19	57.77	A
MEFENOXAM		3.01	2	6.00	A
NAPROPAMIDE		584.49	64	428.35	A
		2.00	1	2.00	U
Total Pounds On This Chemical	586.49				
PIPERONYL BUTOXIDE		5.71	5	15.00	A
PIPERONYL BUTOXIDE, OTHER RELATED		1.43	5	15.00	A
POLYETHYLENE GLYCOL DIACETATE		0.01	3	9.25	A
POLY-I-PARA-MENTHENE		1.63	5	9.14	A
POTASH SOAP		1,176.80	65	283.61	A
POTASSIUM BICARBONATE		336.20	11	170.00	A
POTASSIUM N-METHYLDITHIOCARBAMATE		10,972.03	72	114.16	A
PYRETHRINS		17.05	144	551.60	A
QST 713 STRAIN OF DRIED BACILLUS SUBTILIS		0.27	4	15.39	A
ROTENONE		0.67	33	91.00	A
ROTENONE, OTHER RELATED		0.67	33	91.00	A
SPINETORAM		363.48	211	344.78	A
SPINOSAD		16.88	61	157.76	A
		0.10	1	180,000.00	S
Total Pounds On This Chemical	16.98				
Site Total		13,915.58	1,172		
BEAN, DRIED					
ABAMECTIN		108.75	183	10,657.18	A
ACEPHATE		8,472.26	180	8,655.79	A

Commodity Chemical		Pounds Applied	Agricultural Applications	Amount Treated	Unit Type
ACETAMIPRID		28.13	1	25.00	A
ACRYLAMIDE/SODIUM ACRYLATE COPOLYMER		6.47	4	249.70	A
ACRYLIC ACID		46.08	10	602.00	A
ALACHLOR		545.64	9	183.00	A
ALCOHOLS, C4-C12, NORMAL		0.25	1	20.00	A
ALDICARB		964.23	14	1,030.49	A
ALPHA-ALKYLARYL-OMEGA-HYDROXYPOLY(OXYETHYLENE)		227.17	100	5,575.86	A
ALPHA-ALKYL-OMEGA-HYDROXYPOLY(OXYETHYLENE) PHOSPHATE		172.02	10	602.00	A
ALPHA-ALKYL (C9-C11)-OMEGA-HYDROXYPOLY (OXYETHYLENE)		155.79	39	1,870.60	A
ALPHA-ALKYL (C9-C16)-OMEGA-HYDROXYPOLY (OXYETHYLENE)		383.05	44	3,157.00	A
ALPHA-ALKYL (C10-C14)-OMEGA-HYDROXYPOLY (OXYETHYLENE)		31.61	15	622.40	A
ALPHA-ALKYL (C12-C16)-OMEGA-HYDROXYPOLY (OXYETHYLENE)		3.93	15	622.40	A
ALPHA-PINENE BETA-PINENE COPOLYMER		29.25	6	199.00	A
ALPHA-ALKYL (C12-C14)-OMEGA-HYDROXYPOLY (OXYETHYLENE)		149.04	31	1,825.20	A
ALPHA-ALKYL (C12-C15)-OMEGA-HYDROXYPOLY (OXYETHYLENE) SULFATE, SODIUM SALT		0.39	1	36.00	A
ALKYL (C8,C10) POLYGLYCOSIDE		188.99	37	1,193.57	A
ALLYLOXYPOLYETHYLENE GLYCOL ACETATE		4.13	11	530.70	A
ALUMINUM PHOSPHIDE		30.25		46,800.00	C
		28.35		3,457.65	T
		17.73		4,742,111.40	P
Total Pounds On This Chemical	76.33				
AMMONIUM NITRATE		95.59	47	1,897.57	A
AMMONIUM PROPIONATE		21.48	3	430.00	A
AMMONIUM SULFATE		2,523.52	111	5,947.37	A
AZADIRACHTIN		1.37	1	48.00	A
AZOXYSTROBIN		418.01	8	490.00	A
BACILLUS SUBTILIS GB03		0.18		84,000.00	U
BACILLUS THURINGIENSIS, SUBSP. KURSTAKI, STRAIN ABTS-351, FERMENTATION SOLIDS AND SOLUBLES		53.46	4	132.00	A
BACILLUS THURINGIENSIS (BERLINER), SUBSP. KURSTAKI, STRAIN SA-11		40.80	1	48.00	A
BENTAZON, SODIUM SALT		234.03	7	234.80	A
BENZOIC ACID		9.64	30	1,391.24	A
BIFENTHRIN		1,584.55	78	5,085.67	A
N,N-BIS-(2-OMEGA-HYDROXYPOLY(OXYETHYLENE)ETHYL) ALKYLAMINE, ALKYL DERIVED FROM TALLOW FATTY ACIDS		526.98	159	9,288.18	A
BOSCALID		23.49	6	49.00	A
BUTYL ALCOHOL		52.78	54	2,308.46	A
ALPHA-(PARA-TERT-BUTYLPHENYL)-OMEGA-HYDROXYPOLY (OXYETHYLENE) PHOSPHATE		51.79	11	943.59	A
CALCIUM CHLORIDE		30.18	35	2,088.70	A
CAPTAN		19.05		9,000.00	U
CAPTAN, OTHER RELATED		0.43		9,000.00	U
CARBARYL		94.50	5	182.00	A
CARFENTRAZONE-ETHYL		48.89	42	2,059.30	A
CASTOR OIL ETHOXYLATE		43.37	17	1,009.00	A
CHLORONEB		1,313.11		556.65	T
		525.18		445,400.00	P
		285.15		2,018.00	C

Commodity Chemical		Pounds Applied	Agricultural Applications	Amount Treated	Unit Type
Total Pounds On This Chemical	2,123.45				
CHLOROTHALONIL		44.55	1	30.00	A
CHLORPYRIFOS		828.25		9,451.00	C
		762.08		705.00	T
		482.95	27	486.50	A
		187.28		346,400.00	P
Total Pounds On This Chemical	2,260.55				
CITRIC ACID		221.11	123	7,291.90	A
CLARIFIED HYDROPHOBIC EXTRACT OF NEEM OIL		57.24	1	28.00	A
CLETHODIM		745.44	58	1,871.58	A
COCONUT DIETHANOLAMIDE		7.22	64	1,825.80	A
COCONUT IMIDAZOLINE SODIUM CARBOXYLATE		0.26	3	134.00	A
COTTONSEED OIL		22.22	1	20.00	A
CYFLUTHRIN		24.08	16	718.80	A
BETA-CYFLUTHRIN		23.92	18	980.00	A
(S)-CYPERMETHRIN		60.23	38	1,684.50	A
CYROMAZINE		90.85	13	728.59	A
DERIVATED NATURAL POLYMERS		0.40	6	203.00	A
DIAZINON		35.72	1	18.00	A
DICOFOL		2,746.14	55	2,147.90	A
DIETHYLENE GLYCOL		350.88	64	3,673.00	A
DIMETHOATE		21,100.06	747	43,246.68	A
DIMETHYL ALKYL TERTIARY AMINES		10.50	30	1,391.24	A
DIMETHYLPOLYSILOXANE		51.77	307	16,405.03	A
DIMETHYL SILICONE FLUID EMULSION		0.15	1	78.00	A
ALPHA-(ORTHO,PARA-DINONYLPHENYL)-OMEGA-HYDROXYPOLYOXY(ETHYLENE) PHOSPHATE		31.07	2	210.00	A
DIOCTYL PHTHALATE		8.13	3	234.00	A
DISULFOTON		43.94	3	22.00	A
DODECYLBENZENE SULFONIC ACID		23.57	63	1,789.80	A
ALPHA-(PARA-DODECYLPHENYL)-OMEGA-HYDROXYPOLY (OXYETHYLENE)		1.56	6	199.00	A
EDTA, TETRASODIUM SALT		1.45	63	1,789.80	A
EMULSIFIABLE METHYLATED VEGETABLE OIL		8.81	6	29.60	A
EPTC		2,011.15	40	761.40	A
ESFENVALERATE		38.04	25	927.80	A
ETHALFLURALIN		11,657.21	182	9,836.90	A
ETHOPROP		2,560.82	16	846.00	A
ETHYLENE GLYCOL		159.07	19	1,058.00	A
ETHYLENE GLYCOL MONOMETHYL ETHER		4.54	2	106.00	A
FATTY ACIDS, MIXED		53.90	20	1,575.00	A
FATTY ACIDS, C16-C18 AND C18-UNSATURATED, METHYL ESTERS		1,271.33	157	9,078.18	A
FATTY ACIDS DERIVED FROM TALLOW		59.62	31	1,825.20	A
FERROUS SULFATE		1.36	3	134.00	A
FLUDIOXONIL		42.20		8,211.00	C
		32.84		232,376.51	U
		9.95		775,600.00	P
Total Pounds On This Chemical	84.99				
FLUMIOXAZIN		22.43	8	265.00	A
FOSETYL-AL		1.60	1	0.50	A
GLYCEROL		1.25	1	80.00	A
GLYPHOSATE, DIAMMONIUM SALT		37.18	2	80.00	A
GLYPHOSATE, ISOPROPYLAMINE SALT		11,429.54	202	10,479.00	A
GLYPHOSATE, POTASSIUM SALT		837.27	6	378.00	A
HALOSULFURON-METHYL		3.09	2	110.00	A
HEPTAMETHYLTRISILOXANE ETHOXYLATED		41.72	5	440.00	A

Commodity Chemical		Pounds Applied	Agricultural Applications	Amount Treated	Unit Type
HEPTAMETHYLTRISILOXANE-1,3-PROPANEDIOL ETHER, ETHOXYLATED PROPOXYLATED		1.16	6	213.00	A
HYDROTREATED PARAFFINIC SOLVENT		663.92	10	485.00	A
2-(3-HYDROXYPROPYL)-HEPTA-METHYL TRISILOXANE, ETHOXYLATED, ACETATE		54.29	26	1,434.20	A
IMAZETHAPYR, AMMONIUM SALT		1.49	1	30.00	A
IMIDACLOPRID		141.72	61	2,863.19	A
IPRODIONE		22.07	4	22.10	A
ISOOCTYL PHTHALATE		4.60	2	106.00	A
ISOPROPYL ALCOHOL		244.53	316	15,369.67	A
ISOPROPYLAMINE DODECYLBENZENE SULFONATE		0.55	6	331.60	A
KEROSENE		18.68	30	1,391.24	A
LAMBDA-CYHALOTHRIN		1,891.36	545	31,822.16	A
LAURIC ACID		0.36	1	36.00	A
LECITHIN		429.52	55	3,742.00	A
MAGNESIUM PHOSPHIDE		9.64		26,000.00	C
MAGNESIUM SULFATE		3.41	8	490.00	A
MALATHION		839.13	18	682.80	A
MANGANESE SULFATE		1.88	3	134.00	A
MEFENOXAM		29.97		368,176.51	U
		25.37		899,600.00	P
		21.50		1,484.00	C
Total Pounds On This Chemical	76.84				
MEFENOXAM, OTHER RELATED		0.79		899,600.00	P
		0.65		995.00	C
Total Pounds On This Chemical	1.44				
METHOMYL		2,298.76	81	3,933.30	A
METHOXYFENOZIDE		667.25	72	4,386.60	A
METHYLATED SOYBEAN OIL		875.03	60	2,947.44	A
METHYL BROMIDE		2,130.00		5,178.00	T
METHYL CELLULOSE		8.02	3	234.00	A
METHYL PARATHION		14.38	2	30.80	A
METHYL PARATHION, OTHER RELATED		0.76	2	30.80	A
METHYL SILICONE RESINS		0.67	2	48.30	A
METOLACHLOR		16,487.98	96	6,062.00	A
S-METOLACHLOR		18,755.42	333	12,937.07	A
METRIBUZIN		36.56	2	195.00	A
MINERAL OIL		1,314.31	39	1,776.80	A
MODIFIED PHTHALIC GLYCEROL ALKYD RESIN		2.17	1	37.00	A
MORPHOLINE		5.51	5	340.00	A
NALED		1,151.63	23	1,224.70	A
4-NONYLPHENOL, FORMALDEHYDE RESIN, PROPOXYLATED		505.69	176	9,978.18	A
ALPHA-(PARA-NONYLPHENYL)-OMEGA-HYDROXYPOLY (OXYETHYLENE)		2,772.14	523	28,994.26	A
ALPHA-(PARA-NONYLPHENYL)-OMEGA-HYDROXYPOLY (OXYETHYLENE), BRANCHED		33.16	9	524.00	A
ALPHA-(PARA-NONYLPHENYL)-OMEGA-HYDROXYPOLY (OXYETHYLENE), PHOSPHATE ESTER		305.27	16	1,101.00	A
ALPHA-(PARA-NONYLPHENYL)-OMEGA-HYDROXYPOLY (OXYETHYLENE) SULFATE, AMMONIUM SALT		1.78	14	744.00	A
ALPHA-OCTYLPHENYL-OMEGA-HYDROXYPOLY(OXYETHYLENE)		92.23	18	1,042.20	A
OLEIC ACID		20.26	7	462.00	A
OLEIC ACID, METHYL ESTER		2,225.05	66	4,503.50	A
ORCHEX 796 OIL		13.55	1	50.00	A
OXYFLUORFEN		698.80	55	3,652.30	A
PARAQUAT DICHLORIDE		438.80	7	385.10	A
PENDIMETHALIN		8,103.37	125	7,823.89	A

Commodity Chemical	Pounds Applied	Agricultural Applications	Amount Treated	Unit Type
PETROLEUM DISTILLATES	1,040.30	34	2,578.00	A
PETROLEUM DISTILLATES, ALIPHATIC	0.39	4	249.70	A
PETROLEUM NAPHTHENIC OILS	4.53	4	249.70	A
PETROLEUM OIL, PARAFFIN BASED	604.21	25	1,313.60	A
PETROLEUM OIL, UNCLASSIFIED	477.14	1	200.00	A
PHORATE	20.00	1	10.00	A
PHOSPHINE	4.84		732.75	T
PHOSPHORIC ACID	411.57	293	14,142.79	A
POLYACRYLAMIDE POLYMER	12.86	47	1,730.00	A
POLYACRYLIC POLYMER	7.29	32	2,168.80	A
POLYALKENE OXIDE MODIFIED HEPTAMETHYL TRISILOXANE	19.48	30	1,477.20	A
POLYBUTENES	227.02	157	9,078.18	A
POLYETHER MODIFIED POLYSILOXANE	172.84	51	2,414.60	A
POLYETHYLENE GLYCOL	186.06	43	2,340.40	A
POLYETHYLENE GLYCOL DIACETATE	0.38	11	530.70	A
POLY-I-PARA-MENTHENE	129.34	15	754.59	A
POLYMERIZED PINENE	14.43	1	75.00	A
POLYOXYETHYLENE POLYOXYPROPYLENE	152.91	15	978.60	A
POLYOXYETHYLENE SORBITOL, MIXED ETHER ESTER	73.41	5	238.00	A
POLYOXYETHYLENE SORBITAN MIXED FATTY ACID ESTERS	56.86	14	744.00	A
POLYOXYETHYLENE SORBITAN MONOOLEATE	2.20	6	331.60	A
POLYOXYETHYLENE SORBITAN TRIOLEATE	14.45	6	331.60	A
POLYOXYETHYLENE SOYBEAN OIL FATTY ACID ESTER	325.27	17	1,009.00	A
POLYSACCHARIDE POLYMER	0.59	12	583.00	A
POLYSILOXANE	4.58	7	239.00	A
POTASSIUM HYDROXIDE	7.81	27	1,557.00	A
POTASSIUM NITRATE	26.40	26	1,521.00	A
PROPARGITE	10,357.06	116	6,531.00	A
PROPIONIC ACID	93.06	14	835.00	A
PROPYLENE GLYCOL	71.62	31	1,143.00	A
PYRACLOSTROBIN	17.46	4	125.00	A
PYRETHRINS	< 0.01	1	0.15	A
SETHOXYDIM	520.67	34	1,343.00	A
SILICONE DEFOAMER	0.62	63	1,789.80	A
SODIUM CHLORATE	6,358.60	25	1,104.70	A
SODIUM DIISOOCTYLSULFOSUCCINATE	1.68	5	340.00	A
SODIUM DIOCTYLSULFOSUCCINATE	0.65	1	72.00	A
SODIUM DODECYLBENZENE SULFONATE	1.59	22	808.00	A
SODIUM HYDROXIDE	2.80	7	342.00	A
SODIUM POLYACRYLATE	0.54	3	430.00	A
SODIUM XYLENE SULFONATE	7.25	63	1,789.80	A
SORBITAN FATTY ACID ESTERS	12.44	14	744.00	A
SORBITOL	18.12	22	808.00	A
SPINETORAM	45.59	17	795.09	A
SPINOSAD	40.56	12	453.00	A
STYRENE BUTADIENE COPOLYMER	50.69	11	305.00	A
SULFURYL FLUORIDE	4,540.90		16,463.00	T
TALL OIL	55.32	47	2,342.00	A
TALL OIL FATTY ACIDS	205.75	43	1,998.80	A
ALPHA-[PARA-(1,1,3,3-TETRAMETHYLBUTYL)PHENYL]-OMEGA-HYDROXYPOLY(OXYETHYLENE)	27.55	63	1,789.80	A
ALPHA-[PARA-(1,1,3,3,-TETRAMETHYLBUTYL)PHENYL]-OMEGA-HYDROXYPOLY(OXYETHYLENE) PHOSPHATE ESTER	0.95	8	490.00	A
TETRAPOTASSIUM PYROPHOSPHATE	3.63	63	1,789.80	A
THIAMETHOXAM	204.66		338,176.51	U
	139.53		281,900.00	P
Total Pounds On This Chemical 344.20				

Commodity Chemical		Pounds Applied	Agricultural Applications	Amount Treated	Unit Type
THIRAM		1,463.04		1,827,569.00	P
		972.66		10,374.00	C
		49.86		1.00	U
Total Pounds On This Chemical	2,485.56				
TRIETHANOLAMINE		9.25	63	1,789.80	A
TRIFLURALIN		5,924.03	189	9,018.68	A
ALPHA-2,6,8-TRIMETHYL-4-NONYLOXY-OMEGA-HYDROXYPOLY(OXYETHYLENE)		55.66	11	574.00	A
TRISODIUM PHOSPHATE		0.15	1	10.00	A
ALPHA-UNDECYL-OMEGA-HYDROXYPOLY(OXYETHYLENE)		78.97	16	516.60	A
UREA		3.34	1	26.00	A
VEGETABLE OIL		193.81	5	170.00	A
VINYL POLYMER		28.04	25	2,108.00	A
XYLENE RANGE AROMATIC SOLVENT		3.37	2	30.80	A
YUCCA SCHIDIGERA		6.17	1	48.00	A
ZINC SULFATE		21.80	33	1,432.00	A
Site Total		176,790.71	5,201		
BEAN, SUCCULENT					
ABAMECTIN		14.09	27	1,175.00	A
ACEPHATE		1,882.08	59	2,192.30	A
ACETAMIPRID		2.76	2	63.00	A
ALACHLOR		1,637.54	26	714.00	A
ALPHA-ALKYL (C9-C11)-OMEGA-HYDROXYPOLY (OXYETHYLENE)		8.03	3	126.40	A
ALPHA-ALKYL (C9-C16)-OMEGA-HYDROXYPOLY (OXYETHYLENE)		32.61	6	367.00	A
ALPHA-ALKYL (C10-C14)-OMEGA-HYDROXYPOLY (OXYETHYLENE)		27.41	9	373.80	A
ALPHA-ALKYL (C12-C16)-OMEGA-HYDROXYPOLY (OXYETHYLENE)		3.41	9	373.80	A
ALPHA-PINENE BETA-PINENE COPOLYMER		53.26	8	406.00	A
ALPHA-ALKYL (C12-C14)-OMEGA-HYDROXYPOLY (OXYETHYLENE)		3.08	1	51.00	A
ALKYL (C8,C10) POLYGLYCOSIDE		1.57	1	3.00	A
ALLYLOXYPOLYETHYLENE GLYCOL ACETATE		1.19	6	199.49	A
ALUMINUM PHOSPHIDE		0.10	2	76.50	A
AMMONIUM NITRATE		1.52	2	109.00	A
AMMONIUM PROPIONATE		1.24	3	5.25	A
AMMONIUM SULFATE		25.54	7	249.25	A
AZADIRACHTIN		8.21	12	176.50	A
AZOXYSTROBIN		47.12	23	264.50	A
BACILLUS THURINGIENSIS, SUBSP. KURSTAKI, STRAIN ABTS-351, FERMENTATION SOLIDS AND SOLUBLES		489.65	37	467.00	A
BACILLUS THURINGIENSIS (BERLINER), SUBSP. KURSTAKI, STRAIN SA-11		517.13	31	423.50	A
BENTAZON, SODIUM SALT		131.39	31	160.63	A
BENZOIC ACID		2.50	31	275.00	A
BIFENAZATE		25.97	2	52.00	A
BIFENTHRIN		153.74	38	1,223.80	A
N,N-BIS-(2-OMEGA-HYDROXYPOLY(OXYETHYLENE)ETHYL) ALKYLAMINE, ALKYL DERIVED FROM TALLOW FATTY ACIDS		64.31	26	1,214.00	A
BOSCALID		23.85	6	53.10	A
BUTYL ALCOHOL		0.61	3	64.90	A

Commodity Chemical		Pounds Applied	Agricultural Applications	Amount Treated	Unit Type
ALPHA-(PARA-TERT-BUTYLPHENYL)-OMEGA-HYDROXYPOLY (OXYETHYLENE) PHOSPHATE		38.00	7	509.18	A
CALCIUM CHLORIDE		3.20	5	145.00	A
CARBARYL		227.75	5	182.00	A
		0.99		1.00	P
Total Pounds On This Chemical	228.74				
CARFENTRAZONE-ETHYL		2.58	2	160.00	A
CASTOR OIL ETHOXYLATE		20.27	11	524.00	A
CHLORPYRIFOS		501.91	30	530.60	A
CITRIC ACID		34.09	27	985.55	A
CLARIFIED HYDROPHOBIC EXTRACT OF NEEM OIL		21.81	2	13.00	A
CLETHODIM		1.22	2	10.00	A
COCONUT DIETHANOLAMIDE		0.52	4	101.50	A
COPPER HYDROXIDE		1.84		1.00	P
CYPERMETHRIN		0.17	1	5.00	A
(S)-CYPERMETHRIN		20.16	39	294.20	A
CYPRODINIL		8.56	11	33.20	A
CYROMAZINE		6.23	2	50.00	A
DIAZINON		621.20	16	306.00	A
DICLORAN		500.16	26	283.50	A
DICOFOL		782.09	27	681.75	A
DIETHYLENE GLYCOL		138.83	21	766.10	A
DIMETHOATE		4,681.67	193	8,827.50	A
DIMETHYL ALKYL TERTIARY AMINES		2.72	31	275.00	A
DIMETHYLPOLYSILOXANE		28.52	103	2,882.60	A
DIPHACINONE		< 0.01	8	84.80	A
DISULFOTON		25.96	1	13.00	A
DODECYLBENZENE SULFONIC ACID		2.27	4	101.50	A
ALPHA-(PARA-DODECYLPHENYL)-OMEGA-HYDROXYPOLY (OXYETHYLENE)		2.84	8	406.00	A
EDTA, TETRASODIUM SALT		0.14	4	101.50	A
EMULSIFIABLE METHYLATED VEGETABLE OIL		2.29	1	13.00	A
EPTC		2,390.90	49	898.05	A
ESFENVALERATE		18.35	22	427.83	A
ETHALFLURALIN		1,052.93	20	714.19	A
ETHOPROP		105.94	2	30.00	A
ETHYLENE GLYCOL		253.00	60	1,117.50	A
FATTY ACIDS, MIXED		27.37	30	452.30	A
FATTY ACIDS, C16-C18 AND C18-UNSATURATED, METHYL ESTERS		240.10	26	1,214.00	A
FATTY ACIDS DERIVED FROM TALLOW		1.23	1	51.00	A
FLUDIOXONIL		5.71	11	33.20	A
GAMMA-CYHALOTHRIN		2.86	10	192.00	A
GLYCEROL		3.39	2	135.00	A
GLYPHOSATE, DIAMMONIUM SALT		0.35	1	0.50	A
GLYPHOSATE, ISOPROPYLAMINE SALT		1,442.57	15	719.00	A
GLYPHOSATE, POTASSIUM SALT		105.00	9	166.20	A
HALOSULFURON-METHYL		0.23	1	10.00	A
HEPTAMETHYLTRISILOXANE ETHOXYLATED		1.27	1	30.00	A
HYDROGEN PEROXIDE		19.72	1	8.00	A
HYDROTREATED PARAFFINIC SOLVENT		163.06	1	106.00	A
2-(3-HYDROXYPROPYL)-HEPTA-METHYL TRISILOXANE, ETHOXYLATED, ACETATE		7.42	8	248.49	A
IMIDACLOPRID		166.91	65	989.40	A
IPRODIONE		1.00		1.00	P
ISOPROPYL ALCOHOL		139.92	103	3,203.00	A
ISOPROPYLAMINE DODECYLBENZENE SULFONATE		0.03	1	7.00	A

Commodity Chemical	Pounds Applied	Agricultural Applications	Amount Treated	Unit Type
KEROSENE	4.83	31	275.00	A
LAMBDA-CYHALOTHRIN	187.28	96	4,684.60	A
LECITHIN	118.42	28	658.50	A
MALATHION	722.24	29	435.58	A
MEFENOXAM	28.93	5	91.94	A
METALAXYL	0.50	1	2.00	A
METAM-SODIUM	1,904.99	1	30.00	A
METHOMYL	1,057.30	36	1,870.50	A
METHOXYFENOZIDE	292.89	37	1,801.80	A
METHYLATED FATTY ACIDS FROM CANOLA OIL	2.30	2	10.00	A
METHYLATED SOYBEAN OIL	107.57	35	363.10	A
METHYL SILICONE RESINS	2.11	5	96.30	A
METOLACHLOR	1,820.86	21	1,160.00	A
S-METOLACHLOR	4,579.21	148	3,193.63	A
MINERAL OIL	153.38	23	488.40	A
MYCLOBUTANIL	0.18	1	4.00	A
NALED	27.23	2	27.00	A
4-NONYLPHENOL, FORMALDEHYDE RESIN, PROPOXYLATED	145.48	28	1,308.00	A
ALPHA-(PARA-NONYLPHENYL)-OMEGA-HYDROXYPOLY (OXYETHYLENE)	779.39	184	5,919.80	A
ALPHA-(PARA-NONYLPHENYL)-OMEGA-HYDROXYPOLY (OXYETHYLENE), BRANCHED	9.92	3	190.00	A
ALPHA-(PARA-NONYLPHENYL)-OMEGA-HYDROXYPOLY (OXYETHYLENE), PHOSPHATE ESTER	54.18	8	188.25	A
ALPHA-OCTYLPHENYL-OMEGA-HYDROXYPOLY(OXYETHYLENE)	25.98	24	403.75	A
OIL OF JOJOBA	3.07	1	2.00	A
OLEIC ACID, METHYL ESTER	170.50	9	446.00	A
ORGANOSILICONE, POLY OXYALKYLENE ETHER COPOLYMER	0.51	2	11.10	A
OXYDEMETON-METHYL	41.72	4	89.00	A
OXYFLUORFEN	65.41	5	319.00	A
PARAQUAT DICHLORIDE	342.77	30	298.90	A
PENDIMETHALIN	1,391.05	61	1,535.56	A
PETROLEUM DISTILLATES	32.97	6	219.00	A
PETROLEUM DISTILLATES, REFINED	177.33	2	46.00	A
PETROLEUM OIL, PARAFFIN BASED	5.32	1	7.00	A
PETROLEUM OIL, UNCLASSIFIED	472.51	4	229.00	A
PHORATE	217.00	11	108.50	A
PHOSPHORIC ACID	109.53	59	2,066.25	A
PIPERONYL BUTOXIDE	0.63	1	4.00	A
PIPERONYL BUTOXIDE, OTHER RELATED	0.16	1	4.00	A
POLYACRYLAMIDE, POLYETHYLENE GLYCOL MIXTURE	1.43	2	64.00	A
POLYACRYLAMIDE POLYMER	0.50	4	177.00	A
POLYALKENE OXIDE MODIFIED HEPTAMETHYL TRISILOXANE	4.48	5	97.00	A
POLYBUTENES	42.87	26	1,214.00	A
POLYETHER MODIFIED POLYSILOXANE	8.19	8	162.50	A
POLYETHYLENE GLYCOL	38.37	7	346.00	A
POLYETHYLENE GLYCOL DIACETATE	0.11	6	199.49	A
POLY-I-PARA-MENTHENE	181.87	5	339.00	A
POLYOXYETHYLENE DIOLEATE	0.01	2	11.10	A
POLYOXYETHYLENE POLYOXYPROPYLENE	28.53	37	485.45	A
POLYOXYETHYLENE SORBITAN MONOOLEATE	0.13	1	7.00	A
POLYOXYETHYLENE SORBITAN TRIOLEATE	0.86	1	7.00	A
POLYOXYETHYLENE SOYBEAN OIL FATTY ACID ESTER	152.01	11	524.00	A
POTASH SOAP	0.62	1	0.30	A
POTASSIUM BICARBONATE	204.18	5	83.00	A
POTASSIUM HYDROXIDE	1.75	8	326.50	A
POTASSIUM N-METHYLDITHIOCARBAMATE	343.36	1	2.00	A

Commodity Chemical	Pounds Applied	Agricultural Applications	Amount Treated	Unit Type
POTASSIUM NITRATE	5.41	8	326.50	A
PROPARGITE	2,318.90	38	1,684.09	A
PROPIONIC ACID	86.61	23	328.50	A
PROPYLENE GLYCOL	4.73	12	512.00	A
PYRETHRINS	13.88	18	275.30	A
QST 713 STRAIN OF DRIED BACILLUS SUBTILIS	4.82	1	11.00	A
ROTENONE	0.10	1	21.00	A
ROTENONE, OTHER RELATED	0.10	1	21.00	A
SESAME OIL	1.06	1	2.00	A
SETHOXYDIM	76.05	9	190.00	A
SILICONE DEFOAMER	0.06	4	101.50	A
SODIUM HYDROXIDE	3.24	13	637.00	A
SODIUM POLYACRYLATE	0.03	3	5.25	A
SODIUM XYLENE SULFONATE	0.70	4	101.50	A
SPINETORAM	4.52	6	94.10	A
SPINOSAD	10.09	7	104.50	A
SULFUR	4,454.22	52	674.10	A
TALL OIL	41.11	30	1,637.00	A
TALL OIL FATTY ACIDS	20.71	1	106.00	A
ALPHA-[PARA-(1,1,3,3-TETRAMETHYLBUTYL)PHENYL]-OMEGA-HYDROXYPOLY(OXYETHYLENE)	16.13	6	152.00	A
TETRAPOTASSIUM PYROPHOSPHATE	0.35	4	101.50	A
THIOPHANATE-METHYL	406.65	7	387.28	A
TRIETHANOLAMINE	0.89	4	101.50	A
TRIFLURALIN	1,143.34	55	2,183.33	A
ALPHA-2,6,8-TRIMETHYL-4-NONYLOXY-OMEGA-HYDROXYPOLY(OXYETHYLENE)	1.55	1	30.00	A
ALPHA-UNDECYL-OMEGA-HYDROXYPOLY(OXYETHYLENE)	25.70	6	144.00	A
UREA	83.53	18	898.00	A
VEGETABLE OIL	1.30	2	0.80	A
Site Total	43,777.83	1,986		
BEAN, UNSPECIFIED				
ABAMECTIN	0.93	2	94.00	A
ACEPHATE	1,094.84	34	1,257.31	A
ACETAMIPRID	0.04	1	1.00	A
ALACHLOR	1,750.42	23	625.30	A
ALPHA-ALKYL (C9-C11)-OMEGA-HYDROXYPOLY (OXYETHYLENE)	5.98	3	211.00	A
ALPHA-ALKYL (C12-C14)-OMEGA-HYDROXYPOLY (OXYETHYLENE)	134.10	18	617.30	A
ALKYL (C8,C10) POLYGLYCOSIDE	8.45	7	287.98	A
ALUMINUM PHOSPHIDE	0.37		12,000.00	C
AMMONIUM NITRATE	2.89	3	111.00	A
AMMONIUM SULFATE	5.80	3	111.00	A
AZADIRACHTIN	0.02	3	12.18	A
BACILLUS PUMILUS, STRAIN QST 2808	0.12	1	1.00	A
BACILLUS THURINGIENSIS, SUBSP. KURSTAKI, STRAIN ABTS-351, FERMENTATION SOLIDS AND SOLUBLES	1.62	1	3.00	A
BENTAZON, SODIUM SALT	727.80	13	596.00	A
BENZOIC ACID	0.73	1	45.00	A
BIFENTHRIN	0.09	1	10.00	A
CALCIUM HYPOCHLORITE	39,410.35	11	4,490.00	U
CARBARYL	20.00	1	10.00	A
CHLOROTHALONIL	150.35	4	100.00	A
CHLORPYRIFOS	89.45		317,250.00	U

Commodity Chemical		Pounds Applied	Agricultural Applications	Amount Treated	Unit Type
		9.39	1	10.00	A
Total Pounds On This Chemical	98.84				
CLARIFIED HYDROPHOBIC EXTRACT OF NEEM OIL		0.02	2	0.18	A
CLETHODIM		17.69	2	105.00	A
COPPER HYDROXIDE		19.61	8	45.00	A
CYPERMETHRIN		7.33	4	158.62	A
(S)-CYPERMETHRIN		7.63	31	194.50	A
DIAZINON		149.10	19	77.40	A
DICOFOL		55.65	3	38.50	A
DIETHYLENE GLYCOL		0.15	1	10.00	A
DIMETHOATE		879.84	61	1,830.27	A
DIMETHYL ALKYL TERTIARY AMINES		0.79	1	45.00	A
DIMETHYLPOLYSILOXANE		0.05	3	120.00	A
DISULFOTON		39.94	2	20.00	A
EPTC		1,549.67	37	547.65	A
ESFENVALERATE		12.52	11	255.69	A
ETHALFLURALIN		2,063.76	40	1,447.99	A
ETHOPROP		1,585.28	10	249.00	A
FATTY ACIDS, MIXED		5.75	3	216.00	A
FATTY ACIDS DERIVED FROM TALLOW		53.64	18	617.30	A
FLUDIOXONIL		16.85		651,800.00	U
GLYPHOSATE, ISOPROPYLAMINE SALT		181.07	9	161.30	A
HYDROTREATED PARAFFINIC SOLVENT		708.60	4	404.00	A
IMIDACLOPRID		53.91	27	135.80	A
IPRODIONE		70.92	14	71.00	A
IRON PHOSPHATE		1.25	2	9.00	A
ISOPROPYL ALCOHOL		3.33	15	191.25	A
KAOLIN		237.50	2	10.00	A
KEROSENE		1.41	1	45.00	A
LAMBDA-CYHALOTHRIN		13.76	13	459.99	A
LECITHIN		60.57	10	545.98	A
MALATHION		61.59	3	43.82	A
MEFENOXAM		26.51		651,800.00	U
METHOMYL		143.64	6	344.20	A
METHOXYFENOZIDE		27.97	4	178.01	A
METHYLATED SOYBEAN OIL		26.93	1	45.00	A
METOLACHLOR		66.34	2	47.00	A
S-METOLACHLOR		1,161.57	39	858.82	A
MINERAL OIL		224.09	4	52.50	A
		0.66	1	9,000.00	S
Total Pounds On This Chemical	224.76				
ALPHA-(PARA-NONYLPHENYL)-OMEGA-HYDROXYPOLY (OXYETHYLENE)		228.95	31	1,583.30	A
ALPHA-(PARA-NONYLPHENYL)-OMEGA-HYDROXYPOLY (OXYETHYLENE), PHOSPHATE ESTER		41.71	7	240.20	A
ALPHA-(PARA-NONYLPHENYL)-OMEGA-HYDROXYPOLY (OXYETHYLENE) SULFATE, AMMONIUM SALT		0.32	5	48.50	A
OLEIC ACID		0.35	14	91.25	A
OLEIC ACID, METHYL ESTER		23.69	1	25.00	A
PARAQUAT DICHLORIDE		29.74	1	100.00	A
PENDIMETHALIN		755.24	39	709.58	A
PETROLEUM OIL, PARAFFIN BASED		66.79	5	48.50	A
POLYACRYLAMIDE, POLYETHYLENE GLYCOL MIXTURE		0.76	1	34.00	A
POLYOXYETHYLENE SORBITAN MIXED FATTY ACID ESTERS		10.30	5	48.50	A
POLYSILOXANE		0.10	5	177.98	A
POTASSIUM BICARBONATE		12.75	2	3.00	A
		0.50	1	9,000.00	S

Commodity Chemical		Pounds Applied	Agricultural Applications	Amount Treated	Unit Type
Total Pounds On This Chemical	13.25				
POTASSIUM HYDROXIDE		2.81	5	177.98	A
PROPARGITE		838.18	9	423.39	A
PROPIONIC ACID		53.85	10	545.98	A
PROPYLENE GLYCOL		5.19	3	76.00	A
PYRACLOSTROBIN		12.37	7	95.00	A
PYRETHRINS		0.06	4	13.50	A
SESAME OIL		0.03	2	0.18	A
SETHOXYDIM		8.81	3	24.00	A
SODIUM HYPOCHLORITE		0.16	1	50.00	U
SORBITAN FATTY ACID ESTERS		2.25	5	48.50	A
SPINOSAD		0.45	1	3.00	A
STYRENE BUTADIENE COPOLYMER		4.41	2	66.00	A
SULFUR		354.60	24	91.52	A
TALL OIL FATTY ACIDS		90.91	6	514.00	A
ALPHA-[PARA-(1,1,3,3-TETRAMETHYLBUTYL)PHENYL]-OMEGA-HYDROXYPOLY(OXYETHYLENE)		5.77	14	91.25	A
THIAMETHOXAM		144.02		290,550.00	U
THIOPHANATE-METHYL		38.50	11	55.00	A
TRIFLURALIN		509.49	29	764.10	A
ALPHA-UNDECYL-OMEGA-HYDROXYPOLY(OXYETHYLENE)		33.82	7	243.98	A
VINYL POLYMER		1.22	1	14.00	A
Site Total		56,228.74	654		
BEEHIVE					
ALUMINUM PHOSPHIDE		55.99		190,070.00	C
		7.59	1	10,685.00	U
Total Pounds On This Chemical	63.57				
FENPYROXIMATE		31.26	2	31,785.00	U
		0.03		106.00	A
Total Pounds On This Chemical	31.28				
TAU-FLUVALINATE		0.68	3	481.00	U
FORMIC ACID		270.89	6	2,642.00	U
		4.24	1	10.00	A
Total Pounds On This Chemical	275.12				
THYMOL		480.62	8	14,217.00	U
		62.50		4,200.00	C
		6.00		900.00	?
		3.57	2	44.00	A
Total Pounds On This Chemical	552.69				
Site Total		923.36	23		
BEET					
ALPHA-ALKYLARYL-OMEGA-HYDROXYPOLY(OXYETHYLENE)		2.66	5	7.00	A
ALPHA-ALKYL (C9-C11)-OMEGA-HYDROXYPOLY (OXYETHYLENE)		2.04	48	71.16	A
ALPHA-ALKYL (C12-C14)-OMEGA-HYDROXYPOLY (OXYETHYLENE)		7.86	13	23.81	A
AZADIRACHTIN		4.11	110	228.08	A
AZOXYSTROBIN		18.13	26	104.30	A
BACILLUS PUMILUS, STRAIN QST 2808		17.87	61	200.13	A
BACILLUS THURINGIENSIS, SUBSP. AIZAWAI, STRAIN ABTS-1857		25.57	3	31.57	A
BACILLUS THURINGIENSIS, SUBSP. AIZAWAI, STRAIN SD-1372, LEPIDOPTERAN ACTIVE TOXIN(S)		48.50	241	438.57	A

Commodity Chemical	Pounds Applied	Agricultural Applications	Amount Treated	Unit Type
BACILLUS THURINGIENSIS (BERLINER), SUBSP. KURSTAKI, STRAIN SA-11	73.05	52	104.75	A
BEAUVERIA BASSIANA STRAIN GHA	1.35	9	12.87	A
N,N-BIS-(2-OMEGA-HYDROXYPOLY(OXYETHYLENE)ETHYL) ALKYLAMINE, ALKYL DERIVED FROM TALLOW FATTY ACIDS	0.27	1	12.50	A
CITRIC ACID	0.13	2	5.10	A
CLARIFIED HYDROPHOBIC EXTRACT OF NEEM OIL	8.74	4	14.95	A
CLETHODIM	0.36	2	3.00	A
COCONUT DIETHANOLAMIDE	0.05	2	7.00	A
COPPER HYDROXIDE	760.05	130	357.31	A
COPPER OXIDE (OUS)	4.46	10	10.62	A
COPPER OXYCHLORIDE	521.35	69	128.54	A
COUMAFURYL	< 0.01	2	2.82	A
CYCLOATE	3,175.47	278	738.69	A
CYFLUTHRIN	1.33	18	31.84	A
BETA-CYFLUTHRIN	1.23	8	57.80	A
(S)-CYPERMETHRIN	0.24	1	4.82	A
DELTAMETHRIN	3.49	34	121.56	A
DIAZINON	200.41	34	119.44	A
DODECYLBENZENE SULFONIC ACID	0.21	2	7.00	A
EDTA, TETRASODIUM SALT	0.01	2	7.00	A
EMULSIFIABLE METHYLATED VEGETABLE OIL	16.16	44	61.96	A
FATTY ACIDS, MIXED	0.01	1	3.50	A
FATTY ACIDS DERIVED FROM TALLOW	3.14	13	23.81	A
FOSETYL-AL	5.60	1	1.40	A
GLYPHOSATE, DIAMMONIUM SALT	0.09	1	0.20	A
GLYPHOSATE, ISOPROPYLAMINE SALT	2.34	2	10.10	A
HYDROGEN PEROXIDE	87.86	5	69.73	A
2-(3-HYDROXYPROPYL)-HEPTA-METHYL TRISILOXANE, ETHOXYLATED, ACETATE	1.61	6	6.00	A
IMIDACLOPRID	603.72	174	506.72	A
ISOPARAFFINIC HYDROCARBONS	10.74	1	12.50	A
ISOPROPYL ALCOHOL	1.96	32	70.27	A
LECITHIN	0.33	1	3.50	A
MALATHION	54.90	13	54.14	A
MEFENOXAM	60.03	15	129.09	A
MEFENOXAM, OTHER RELATED	1.77	15	129.09	A
METHOMYL	318.21	115	355.08	A
METHOXYFENOZIDE	80.06	221	432.85	A
METHYLATED SOYBEAN OIL	2.85	2	4.92	A
METHYL NONYL KETONE	0.08	1	1.21	A
METHYL NONYL KETONE, OTHER RELATED	< 0.01	1	1.21	A
METHYL SILICONE RESINS	0.17	2	4.40	A
NONANOIC ACID	1,392.43	6	63.25	A
NONANOIC ACID, OTHER RELATED	73.29	6	63.25	A
ALPHA-(PARA-NONYLPHENYL)-OMEGA-HYDROXYPOLY (OXYETHYLENE)	12.82	45	105.00	A
ALPHA-(PARA-NONYLPHENYL)-OMEGA-HYDROXYPOLY (OXYETHYLENE), PHOSPHATE ESTER	3.04	4	20.43	A
ORCHEX 796 OIL	7.31	1	12.50	A
PHENMEDIPHAM	28.64	14	53.57	A
PHOSPHORIC ACID	1.71	51	87.46	A
POLYACRYLAMIDE, POLYETHYLENE GLYCOL MIXTURE	1.29	15	57.40	A
POLYALKENE OXIDE MODIFIED HEPTAMETHYL TRISILOXANE	14.17	19	75.72	A
POLYETHER MODIFIED POLYSILOXANE	0.88	44	61.96	A
POLY-I-PARA-MENTHENE	62.22	162	319.76	A

Commodity Chemical	Pounds Applied	Agricultural Applications	Amount Treated	Unit Type
POTASH SOAP	252.46	26	61.91	A
POTASSIUM BICARBONATE	36.08	4	18.00	A
POTASSIUM N-METHYLDITHIOCARBAMATE	24,628.33	144	257.92	A
POTASSIUM PHOSPHITE	50.12	5	17.28	A
PROPIONIC ACID	0.33	1	3.50	A
PYRACLOSTROBIN	52.25	110	321.62	A
PYRETHRINS	3.36	45	107.28	A
QST 713 STRAIN OF DRIED BACILLUS SUBTILIS	0.16	1	2.80	A
ROTENONE	0.03	1	3.00	A
ROTENONE, OTHER RELATED	0.03	1	3.00	A
SESAME OIL	1.27	1	2.40	A
SETHOXYDIM	4.39	1	12.50	A
SILICONE DEFOAMER	< 0.01	2	7.00	A
SODIUM XYLENE SULFONATE	0.07	2	7.00	A
SOYBEAN OIL	8.91	1	5.00	A
SPINETORAM	534.70	221	506.00	A
SPINOSAD	68.08	177	697.69	A
STREPTOMYCES LYDICUS WYEC 108	< 0.01	3	23.30	A
SULFUR	5,065.81	29	98.28	A
TALL OIL	0.07	26	45.77	A
TALL OIL FATTY ACIDS	1.09	1	12.50	A
ALPHA-[PARA-(1,1,3,3-TETRAMETHYLBUTYL)PHENYL]-OMEGA-HYDROXYPOLY(OXYETHYLENE)	0.25	2	7.00	A
TETRAPOTASSIUM PYROPHOSPHATE	0.03	2	7.00	A
THIAMETHOXAM	1.32	3	9.23	A
TRIETHANOLAMINE	0.08	2	7.00	A
ALPHA-UNDECYL-OMEGA-HYDROXYPOLY(OXYETHYLENE)	1.75	44	61.96	A
Site Total	38,439.38	2,667		
BERMUDAGRASS				
ALPHA-ALKYL (C9-C11)-OMEGA-HYDROXYPOLY (OXYETHYLENE)	107.97	12	722.50	A
ALPHA-ALKYL (C9-C16)-OMEGA-HYDROXYPOLY (OXYETHYLENE)	3.95	4	140.00	A
ALPHA-ALKYL (C9-C18)-OMEGA-HYDROXYPOLY (OXYETHYLENE)	1.86	2	20.00	A
ALPHA-ALKYL (C12-C14)-OMEGA-HYDROXYPOLY (OXYETHYLENE)	46.25	6	391.00	A
ALKYL (C8,C10) POLYGLYCOSIDE	76.46	7	162.00	A
AMMONIUM NITRATE	46.06	11	596.80	A
AMMONIUM SULFATE	352.98	13	616.80	A
ATRAZINE	342.40	6	290.00	A
ATRAZINE, OTHER RELATED	7.23	6	290.00	A
BENZOIC ACID	5.72	8	528.80	A
BROMOXYNIL OCTANOATE	398.10	10	637.00	A
CARFENTRAZONE-ETHYL	12.55	14	604.30	A
CHLOROTHALONIL	130.15	3	100.00	A
CORN SYRUP	3.11	2	20.00	A
2,4-D, DIMETHYLAMINE SALT	12,321.07	118	9,984.50	A
ALPHA-DECYL-OMEGA-HYDROXYPOLY(OXYETHYLENE) PHOSPHATE	7.71	2	265.00	A
DIETHYLENE GLYCOL	1.49	3	30.00	A
DIGLYCOLAMINE SALT OF 3,6-DICHLORO-O-ANISIC ACID	2,695.28	104	8,937.90	A
DIMETHYL ALKYL TERTIARY AMINES	6.22	8	528.80	A
DIMETHYLPOLYSILOXANE	1.11	9	489.00	A
ETHYLENE GLYCOL	125.79	9	880.00	A

Commodity Chemical		Pounds Applied	Agricultural Applications	Amount Treated	Unit Type
FATTY ACIDS DERIVED FROM TALLOW		18.50	6	391.00	A
GLYPHOSATE, DIAMMONIUM SALT		126.68	34	2,703.68	A
GLYPHOSATE, ISOPROPYLAMINE SALT		26.03	2	20.00	A
GLYPHOSATE, POTASSIUM SALT		5.52	1	2.00	A
HALOSULFURON-METHYL		1.87	2	46.00	A
HEPTAMETHYLTRISILOXANE ETHOXYLATED		12.30	7	456.00	A
HYDROTREATED PARAFFINIC SOLVENT		30.77	1	37.00	A
2-(3-HYDROXYPROPYL)-HEPTA-METHYL TRISILOXANE, ETHOXYLATED, ACETATE		32.25	9	419.80	A
ALPHA-ISODECYL-OMEGA-HYDROXYPOLY(OXYETHYLENE) PHOSPHATE		28.59	7	456.00	A
ISOPROPYL ALCOHOL		34.58	15	1,239.00	A
KEROSENE		11.07	8	528.80	A
LAMBDA-CYHALOTHRIN		2.91	2	98.70	A
LECITHIN		3.95	4	140.00	A
MALATHION		511.99	7	506.00	A
METAM-SODIUM		4,743.42	1	24.90	A
METHYLATED SILICA		0.16	2	20.00	A
METHYLATED SOYBEAN OIL		304.09	20	1,324.80	A
MINERAL OIL		411.29	10	671.00	A
MSMA		415.96	4	217.00	A
ALPHA-(PARA-NONYLPHENYL)-OMEGA-HYDROXYPOLY (OXYETHYLENE)		252.07	28	2,017.00	A
ALPHA-(PARA-NONYLPHENYL)-OMEGA-HYDROXYPOLY (OXYETHYLENE), BRANCHED		8.20	7	456.00	A
ALPHA-(PARA-NONYLPHENYL)-OMEGA-HYDROXYPOLY (OXYETHYLENE) SULFATE, AMMONIUM SALT		0.06	1	10.00	A
OLEIC ACID		33.20	5	265.70	A
OLEIC ACID, METHYL ESTER		115.21	13	559.80	A
ORCHEX 796 OIL		228.72	5	265.70	A
PARAQUAT DICHLORIDE		318.39	4	238.00	A
PETROLEUM OIL, PARAFFIN BASED		135.16	6	432.00	A
PHOSPHORIC ACID		2.15	7	456.00	A
POLYACRYLAMIDE, POLYETHYLENE GLYCOL MIXTURE		8.09	9	805.00	A
POLYACRYLAMIDE POLYMER		5.70	14	785.50	A
POLYALKENE OXIDE MODIFIED HEPTAMETHYL TRISILOXANE		2.12	5	340.00	A
POLYETHYLENE GLYCOL		73.58	4	339.00	A
POLYOXYETHYLENE MIXED FATTY ACID ESTER		62.29	8	406.00	A
POLYOXYETHYLENE SORBITOL, MIXED ETHER ESTER		600.54	5	422.00	A
POLYOXYETHYLENE SORBITAN MIXED FATTY ACID ESTERS		1.87	1	10.00	A
POLYOXYETHYLENE SORBITAN TRIOLEATE		6.94	2	265.00	A
POLYSACCHARIDE POLYMER		0.45	6	444.50	A
PROPYLENE GLYCOL		0.40	1	10.00	A
PYRACLOSTROBIN		4.17	1	35.00	A
SORBITAN FATTY ACID ESTERS		0.41	1	10.00	A
SORBITAN TRIOLEATE		3.86	2	265.00	A
SPINOSAD		2.09	1	35.00	A
SULFUR		101,237.03	39	3,767.60	A
TALL OIL		1.15	2	20.00	A
TALL OIL FATTY ACIDS		5.42	4	312.00	A
THIRAM		52.45		68,682.00	?
		19.00		8,706.00	U
Total Pounds On This Chemical	71.46				
TRIADIMEFON		7.16	3	100.00	A
TRIFLURALIN		4,747.98	30	2,414.00	A
TRINEXAPAC-ETHYL		2.02		17.00	A

Commodity Chemical	Pounds Applied	Agricultural Applications	Amount Treated	Unit Type
Site Total	131,353.27	497		
BITTER MELON				
ESFENVALERATE	< 0.01	2	1.00	A
METHOMYL	0.03	1	0.50	A
Site Total	0.03	3		
BLACKBERRY				
ACETAMIPRID	4.62	1	45.92	A
ALPHA-ALKYLARYL-OMEGA-HYDROXYPOLY(OXYETHYLENE)	1.61	2	6.00	A
ALPHA-PINENE BETA-PINENE COPOLYMER	202.99	51	567.10	A
ALPHA-ALKYL (C12-C14)-OMEGA-HYDROXYPOLY (OXYETHYLENE)	46.52	41	182.94	A
ALPHA-ALKYL (C12-C15)-OMEGA-HYDROXYPOLY (OXYETHYLENE) SULFATE, SODIUM SALT	0.17	2	1.50	A
ALLYLOXYPOLYETHYLENE GLYCOL ACETATE	0.24	1	1.00	A
ALUMINUM PHOSPHIDE	672.04	3	57.00	A
AZADIRACHTIN	4.06	16	123.85	A
BACILLUS PUMILUS, STRAIN QST 2808	17.37	19	222.45	A
BACILLUS THURINGIENSIS (BERLINER), SUBSP. AIZAWAI, GC-91 PROTEIN	282.56	113	914.13	A
BACILLUS THURINGIENSIS, SUBSP. AIZAWAI, STRAIN ABTS-1857	165.02	31	162.45	A
BACILLUS THURINGIENSIS (BERLINER), SUBSP. KURSTAKI, SEROTYPE 3A,3B	0.15	4	0.40	A
BACILLUS THURINGIENSIS, SUBSP. KURSTAKI, STRAIN ABTS-351, FERMENTATION SOLIDS AND SOLUBLES	1,001.30	216	1,126.02	A
BACILLUS THURINGIENSIS, SUBSP. KURSTAKI, STRAIN HD-1	9.89	7	84.00	A
BACILLUS THURINGIENSIS (BERLINER), SUBSP. KURSTAKI, STRAIN SA-11	65.79	13	116.14	A
BACILLUS THURINGIENSIS (BERLINER), SUBSP. KURSTAKI STRAIN SA-12	8.50	1	5.00	A
BIFENAZATE	50.95	16	101.90	A
BIFENTHRIN	4.40	6	53.00	A
N,N-BIS-(2-OMEGA-HYDROXYPOLY(OXYETHYLENE)ETHYL) ALKYLAMINE, ALKYL DERIVED FROM TALLOW FATTY ACIDS	0.02	1	0.50	A
BOSCALID	54.57	23	166.41	A
ALPHA-(PARA-TERT-BUTYLPHENYL)-OMEGA-HYDROXYPOLY (OXYETHYLENE) PHOSPHATE	8.99	6	37.20	A
CARBARYL	1.60	3	0.84	A
CARFENTRAZONE-ETHYL	6.00	16	87.70	A
CHLOROPICRIN	11,365.33	7	76.70	A
CLARIFIED HYDROPHOBIC EXTRACT OF NEEM OIL	639.76	33	135.13	A
COCONUT DIETHANOLAMIDE	1.40	17	87.87	A
COPPER HYDROXIDE	64.78	2	28.00	A
COPPER OCTANOATE	3.94	3	13.50	A
COPPER OXIDE (OUS)	59.57	3	35.50	A
CORN PRODUCT, HYDROLYZED	1.05	2	1.25	A
COTTONSEED OIL	21.49	2	6.00	A
(S)-CYPERMETHRIN	11.72	92	434.55	A
CYPRODINIL	25.02	11	82.04	A
DIATOMACEOUS EARTH	15.84	1	6.00	A
DIAZINON	399.66	53	337.38	A
1,3-DICHLOROPROPENE	202.91	1	1.90	A

Commodity Chemical	Pounds Applied	Agricultural Applications	Amount Treated	Unit Type
DIETHYLENE GLYCOL	0.29	1	5.00	A
DIMETHYLPOLYSILOXANE	11.28	37	334.00	A
DIMETHYL SILICONE FLUID EMULSION	0.24	3	10.00	A
DITHIOPYR	7.97	8	42.50	A
DODECYLBENZENE SULFONIC ACID	2.63	15	86.37	A
ALPHA-(PARA-DODECYLPHENYL)-OMEGA-HYDROXYPOLY (OXYETHYLENE)	10.83	51	567.10	A
EDTA, TETRASODIUM SALT	0.16	15	86.37	A
FATTY ACIDS, MIXED	0.52	1	5.00	A
FATTY ACIDS DERIVED FROM TALLOW	18.61	41	182.94	A
FLUDIOXONIL	16.68	11	82.04	A
FOSETYL-AL	272.11	19	76.24	A
GLYPHOSATE, ISOPROPYLAMINE SALT	19.15	11	8.05	A
GLYPHOSATE, POTASSIUM SALT	1.44	2	0.35	A
HEXYTHIAZOX	2.83	6	16.60	A
2-(3-HYDROXYPROPYL)-HEPTA-METHYL TRISILOXANE, ETHOXYLATED, ACETATE	0.82	1	1.00	A
IPRODIONE	108.40	22	108.74	A
IRON PHOSPHATE	0.51	6	11.90	A
ISOPARAFFINIC HYDROCARBONS	0.88	1	0.50	A
ISOPROPYL ALCOHOL	4.71	17	138.37	A
LAURIC ACID	0.16	2	1.50	A
LECITHIN	8.71	3	42.00	A
LIME-SULFUR	49,873.47	207	1,708.75	A
MALATHION	1,294.12	61	370.64	A
METALDEHYDE	12.23	3	13.36	A
METHYLATED SOYBEAN OIL	16.96	3	19.50	A
METHYL BROMIDE	14,715.96	6	74.80	A
MINERAL OIL	1,389.13	76	748.92	A
MYCLOBUTANIL	12.17	17	161.94	A
NAPROPAMIDE	90.36	10	56.24	A
ALPHA-(PARA-NONYLPHENYL)-OMEGA-HYDROXYPOLY (OXYETHYLENE)	67.61	51	301.94	A
ALPHA-(PARA-NONYLPHENYL)-OMEGA-HYDROXYPOLY (OXYETHYLENE), PHOSPHATE ESTER	48.36	10	134.50	A
ALPHA-(PARA-NONYLPHENYL)-OMEGA-HYDROXYPOLY (OXYETHYLENE) SULFATE, AMMONIUM SALT	0.02	1	12.00	A
ORCHEX 796 OIL	0.60	1	0.50	A
PARAQUAT DICHLORIDE	14.36	5	8.00	A
PETROLEUM DISTILLATES, REFINED	410.39	4	32.82	A
PETROLEUM OIL, PARAFFIN BASED	4.56	1	12.00	A
PHOSPHORIC ACID	5.54	26	272.37	A
PIPERONYL BUTOXIDE	0.14	1	6.00	A
PIPERONYL BUTOXIDE, OTHER RELATED	0.04	1	6.00	A
POLYACRYLAMIDE, POLYETHYLENE GLYCOL MIXTURE	1.42	16	54.20	A
POLYALKENE OXIDE MODIFIED HEPTAMETHYL TRISILOXANE	33.28	22	163.40	A
POLYETHYLENE GLYCOL DIACETATE	0.02	1	1.00	A
POLYETHYLENE GLYCOL MONO(3-(TETRAMETHYL-1-(TRIMETHYLSILOXY)DISILOXANYL)PROPYL)ETHER	19.87	12	76.20	A
POLY-I-PARA-MENTHENE	77.57	117	229.37	A
POLYOXYETHYLENE POLYOXYPROPYLENE	31.45	25	189.00	A
POLYOXYETHYLENE SORBITAN MIXED FATTY ACID ESTERS	0.70	1	12.00	A
POTASH SOAP	0.09	2	0.20	A
POTASSIUM BICARBONATE	151.29	12	77.00	A
PROPICONAZOLE	0.32	1	2.00	A
PROPIONIC ACID	21.66	12	176.00	A
PROPYLENE GLYCOL	0.27	2	1.50	A

Commodity Chemical	Pounds Applied	Agricultural Applications	Amount Treated	Unit Type
PYRACLOSTROBIN	34.62	29	196.41	A
PYRETHRINS	16.64	122	540.20	A
QST 713 STRAIN OF DRIED BACILLUS SUBTILIS	40.82	33	263.10	A
SILICONE DEFOAMER	0.07	15	86.37	A
SODIUM XYLENE SULFONATE	0.81	15	86.37	A
SORBITAN FATTY ACID ESTERS	0.15	1	12.00	A
SOYBEAN OIL	14,930.75	171	1,110.92	A
SPINETORAM	283.70	71	551.32	A
SPINOSAD	65.47	104	759.79	A
STREPTOMYCES LYDICUS WYEC 108	< 0.01	3	38.00	A
STRYCHNINE	< 0.01	1	0.50	A
SULFUR	6,873.45	196	1,368.72	A
TALL OIL FATTY ACIDS	0.09	1	0.50	A
TEBUFENOZIDE	2.54	2	9.98	A
ALPHA-[PARA-(1,1,3,3-TETRAMETHYLBUTYL)PHENYL]-OMEGA-HYDROXYPOLY(OXYETHYLENE)	3.19	16	86.87	A
TETRAPOTASSIUM PYROPHOSPHATE	0.41	15	86.37	A
TRIETHANOLAMINE	1.03	15	86.37	A
ALPHA-UNDECYL-OMEGA-HYDROXYPOLY(OXYETHYLENE)	0.76	1	5.00	A
Site Total	106,459.28	2,155		
BLUEBERRY				
ACETAMIPRID	95.05	10	729.00	A
ALCOHOLS, C4-C12, NORMAL	1.60	2	159.00	A
ALPHA-ALKYLARYL-OMEGA-HYDROXYPOLY(OXYETHYLENE)	81.23	6	49.63	A
ALPHA-ALKYL (C9-C11)-OMEGA-HYDROXYPOLY (OXYETHYLENE)	11.65	7	174.29	A
ALPHA-ALKYL (C9-C16)-OMEGA-HYDROXYPOLY (OXYETHYLENE)	121.85	2	82.00	A
ALPHA-PINENE BETA-PINENE COPOLYMER	293.18	48	1,036.68	A
ALKYL (C8,C10) POLYGLYCOSIDE	31.42	6	124.81	A
ALLYLOXYPOLYETHYLENE GLYCOL ACETATE	2.88	7	93.00	A
ALUMINUM PHOSPHIDE	18.11	6	160.48	A
AMMONIUM NITRATE	15.11	7	144.81	A
AMMONIUM PROPIONATE	1.90	6	1.75	A
AMMONIUM SULFATE	34.15	13	146.56	A
AZADIRACHTIN	4.38	9	354.28	A
AZOXYSTROBIN	83.14	14	429.00	A
BACILLUS PUMILUS, STRAIN QST 2808	0.18	1	3.00	A
BACILLUS THURINGIENSIS (BERLINER), SUBSP. AIZAWAI, GC-91 PROTEIN	0.13	4	2.76	A
BACILLUS THURINGIENSIS (BERLINER), SUBSP. KURSTAKI, SEROTYPE 3A,3B	0.13	2	2.00	A
BACILLUS THURINGIENSIS, SUBSP. KURSTAKI, STRAIN ABTS-351, FERMENTATION SOLIDS AND SOLUBLES	5.56	5	8.80	A
BACILLUS THURINGIENSIS (BERLINER), SUBSP. KURSTAKI, STRAIN SA-11	0.61	2	7.75	A
BENTONITE	142.92	7	397.00	A
N,N-BIS-(2-OMEGA-HYDROXYPOLY(OXYETHYLENE)ETHYL) ALKYLAMINE, ALKYL DERIVED FROM TALLOW FATTY ACIDS	35.14	5	276.00	A
BORAX	0.09	2	4.30	A
BOSCALID	317.00	38	1,124.78	A
BUTYL ALCOHOL	1.45	3	39.00	A
CAPTAN	911.33	14	381.00	A
CAPTAN, OTHER RELATED	20.72	14	381.00	A

Commodity Chemical	Pounds Applied	Agricultural Applications	Amount Treated	Unit Type
CARBARYL	103.97	1	52.00	A
CARFENTRAZONE-ETHYL	5.89	7	256.85	A
CASEIN	10.72	7	397.00	A
CHLOROPICRIN	2,879.89	5	33.40	A
CITRIC ACID	0.95	6	1.75	A
CLARIFIED HYDROPHOBIC EXTRACT OF NEEM OIL	26.94	1	28.21	A
COCONUT DIETHANOLAMIDE	1.13	7	137.50	A
COPPER HYDROXIDE	351.54	14	285.40	A
COPPER OXIDE (OUS)	3,323.80	43	1,166.54	A
CORN PRODUCT, HYDROLYZED	1.05	2	1.50	A
COTTONSEED OIL	141.38	2	159.00	A
(S)-CYPERMETHRIN	8.84	5	348.50	A
CYPRODINIL	24.82	8	91.00	A
DIAZINON	54.25	5	108.50	A
1,3-DICHLOROPROPENE	22,894.51	5	97.60	A
DIETHYLENE GLYCOL	0.23	1	20.00	A
DIMETHYLPOLYSILOXANE	193.58	45	1,537.40	A
DIPHACINONE	0.03	4	228.30	A
DODECYLBENZENE SULFONIC ACID	4.91	7	137.50	A
ALPHA-(PARA-DODECYLPHENYL)-OMEGA-HYDROXYPOLY (OXYETHYLENE)	15.64	48	1,036.68	A
EDTA, SODIUM SALT	4.47	44	3,572.00	A
EDTA, TETRASODIUM SALT	0.30	7	137.50	A
EMULSIFIABLE METHYLATED VEGETABLE OIL	73.69	13	227.00	A
ETHYLENE GLYCOL	34.50	8	126.00	A
FATTY ACIDS, MIXED	38.69	7	248.00	A
FATTY ACIDS, C16-C18 AND C18-UNSATURATED, METHYL ESTERS	131.18	5	276.00	A
FENBUCONAZOLE	4.43	2	46.60	A
FENHEXAMID	994.81	36	1,428.81	A
FENPROPATHRIN	280.16	15	1,296.40	A
FLUDIOXONIL	16.55	8	91.00	A
FLUMIOXAZIN	24.98	8	111.50	A
GLUFOSINATE-AMMONIUM	488.40	36	559.80	A
GLYPHOSATE, ISOPROPYLAMINE SALT	1,793.87	106	1,068.09	A
GLYPHOSATE, POTASSIUM SALT	528.83	33	306.20	A
HEPTAMETHYLTRISILOXANE ETHOXYLATED	201.56	1	80.00	A
HYDROGEN CHLORIDE	1,346.00	5	261.00	A
HYDROGEN CYANAMIDE	736.27	10	85.83	A
HYDROGEN PEROXIDE	2.46	1	2.50	A
HYDROTREATED PARAFFINIC SOLVENT	0.61	1	3.18	A
2-(3-HYDROXYPROPYL)-HEPTA-METHYL TRISILOXANE, ETHOXYLATED, ACETATE	12.61	8	122.00	A
IMIDACLOPRID	153.15	19	804.60	A
IPRODIONE	390.83	17	773.80	A
ISOPROPYL ALCOHOL	353.67	152	6,117.86	A
KAOLIN	5,505.25	5	179.00	A
LACTOSE	10.72	7	397.00	A
LECITHIN	32.36	3	97.00	A
LIME-SULFUR	6.14	1	0.98	A
MAGNESIUM SULFATE	20.08	7	603.00	A
MALATHION	43.62	11	44.56	A
METALDEHYDE	4.00	1	8.00	A
METHOMYL	531.90	6	591.00	A
METHYLATED SOYBEAN OIL	10.55	3	53.13	A
METHYL BROMIDE	1,994.59	2	8.70	A
MINERAL OIL	82.09	48	1,036.68	A

Commodity Chemical	Pounds Applied	Agricultural Applications	Amount Treated	Unit Type
MODIFIED PHTHALIC GLYCEROL ALKYD RESIN	524.97	77	4,077.08	A
NAPROPAMIDE	566.60	12	210.20	A
4-NONYLPHENOL, FORMALDEHYDE RESIN, PROPOXYLATED	50.12	7	309.00	A
ALPHA-(PARA-NONYLPHENYL)-OMEGA-HYDROXYPOLY (OXYETHYLENE)	1,844.09	136	5,159.96	A
ALPHA-(PARA-NONYLPHENYL)-OMEGA-HYDROXYPOLY (OXYETHYLENE), BRANCHED	0.06	1	3.18	A
ALPHA-(PARA-NONYLPHENYL)-OMEGA-HYDROXYPOLY (OXYETHYLENE), PHOSPHATE ESTER	119.44	12	211.75	A
ALPHA-(PARA-NONYLPHENYL)-OMEGA-HYDROXYPOLY (OXYETHYLENE) SULFATE, AMMONIUM SALT	0.03	6	40.42	A
NORFLURAZON	326.97	14	269.64	A
ALPHA-OCTYLPHENYL-OMEGA-HYDROXYPOLY(OXYETHYLENE)	16.73	7	603.00	A
OIL OF JOJOBA	434.48	8	357.00	A
OLEIC ACID	17.13	37	681.00	A
OLEIC ACID, METHYL ESTER	61.59	5	117.90	A
ORCHEX 796 OIL	61.94	4	107.00	A
ORYZALIN	1,458.49	37	533.54	A
PARAQUAT DICHLORIDE	2,528.00	77	2,269.01	A
PETROLEUM DISTILLATES	67.46	17	287.50	A
PETROLEUM OIL, PARAFFIN BASED	96.07	34	260.23	A
PETROLEUM OIL, UNCLASSIFIED	526.20	4	109.80	A
PHOSPHORIC ACID	72.36	14	740.50	A
BETA-PINENE POLYMER	170.26	11	496.10	A
POLYACRYLAMIDE POLYMER	6.53	3	189.00	A
POLYALKENE OXIDE MODIFIED HEPTAMETHYL TRISILOXANE	0.53	3	53.13	A
POLYALKYLENEOXIDE MODIFIED POLYDIMETHYL-SILOXANE	18.07	13	227.00	A
POLYBUTENES	23.43	5	276.00	A
POLYETHYLENE GLYCOL	111.64	24	499.59	A
POLYETHYLENE GLYCOL DIACETATE	0.26	7	93.00	A
POLY-I-PARA-MENTHENE	10.71	3	45.00	A
POLYMERIZED PINENE	307.78	2	159.50	A
POLYOXYETHYLENE POLYOXYPROPYLENE	142.39	10	704.00	A
POLYOXYETHYLENE SORBITOL, MIXED ETHER ESTER	82.19	17	50.50	A
POLYOXYETHYLENE SORBITAN MIXED FATTY ACID ESTERS	0.97	6	40.42	A
POLYSACCHARIDE POLYMER	0.60	2	159.00	A
PROPIONIC ACID	31.45	2	95.00	A
PROPYLENE GLYCOL, METHYL ETHER	12.10	8	500.00	A
PROPYZAMIDE	18.91	1	52.00	A
PYRACLOSTROBIN	163.00	42	1,137.08	A
PYRETHRINS	3.22	5	109.96	A
QST 713 STRAIN OF DRIED BACILLUS SUBTILIS	167.90	20	552.04	A
SILICONE DEFOAMER	0.13	7	137.50	A
SIMAZINE	311.47	15	224.84	A
SODIUM POLYACRYLATE	0.05	6	1.75	A
SODIUM XYLENE SULFONATE	1.51	7	137.50	A
SORBITAN FATTY ACID ESTERS	0.21	6	40.42	A
SOYBEAN OIL	13.64	2	0.76	A
SPINETORAM	137.33	39	1,531.11	A
SPINOSAD	191.20	56	1,880.33	A
STREPTOMYCES LYDICUS WYEC 108	< 0.01	1	4.00	A
STRYCHNINE	4.30	14	239.60	A
SUCROSE OCTANOATE	203.72	4	87.78	A
SULFUR	55.50	2	0.35	A
TALL OIL	1.92	2	70.00	A
TALL OIL FATTY ACIDS	59.25	22	630.59	A
E-11-TETRADECEN-1-YL ACETATE	5.48	8	322.37	A

Commodity Chemical		Pounds Applied	Agricultural Applications	Amount Treated	Unit Type
Z-11-TETRADECEN-1-YL ACETATE		0.91	8	322.37	A
ALPHA-[PARA-(1,1,3,3-TETRAMETHYLBUTYL)PHENYL]-OMEGA-HYDROXYPOLY(OXYETHYLENE)		622.62	76	3,783.50	A
ALPHA-[PARA-(1,1,3,3,-TETRAMETHYLBUTYL)PHENYL]-OMEGA-HYDROXYPOLY(OXYETHYLENE) PHOSPHATE ESTER		5.58	7	603.00	A
TETRAPOTASSIUM PYROPHOSPHATE		0.76	7	137.50	A
THIAMETHOXAM		35.02	6	559.00	A
TRIETHANOLAMINE		1.93	7	137.50	A
ALPHA-UNDECYL-OMEGA-HYDROXYPOLY(OXYETHYLENE)		0.61	1	20.00	A
VINYL POLYMER		0.16	1	9.14	A
ZINC PHOSPHIDE		2.00	1	100.00	A
ZINC SULFATE		36.44	7	603.00	A
Site Total		59,864.68	1,264		
BOK CHOY					
ACEPHATE		3.15	1	3.50	A
ACETAMIPRID		10.63	103	207.27	A
ALPHA-ALKYL (C9-C11)-OMEGA-HYDROXYPOLY (OXYETHYLENE)		0.56	7	18.71	A
ALPHA-ALKYL (C9-C16)-OMEGA-HYDROXYPOLY (OXYETHYLENE)		0.18	2	2.00	A
ALPHA-PINENE BETA-PINENE COPOLYMER		1.44	1	8.00	A
ALPHA-ALKYL (C12-C14)-OMEGA-HYDROXYPOLY (OXYETHYLENE)		1.86	5	5.55	A
ALKYL (C8,C10) POLYGLYCOSIDE		0.38	9	28.00	A
ALLYLOXYPOLYETHYLENE GLYCOL ACETATE		0.05	1	6.00	A
AMMONIUM SULFATE		22.86	11	22.35	A
AZADIRACHTIN		3.87	67	325.22	A
AZOXYSTROBIN		13.49	29	103.98	A
BACILLUS PUMILUS, STRAIN QST 2808		3.24	18	43.23	A
BACILLUS THURINGIENSIS (BERLINER), SUBSP. AIZAWAI, GC-91 PROTEIN		2.48	1	4.50	A
BACILLUS THURINGIENSIS, SUBSP. AIZAWAI, STRAIN ABTS-1857		178.27	101	293.75	A
BACILLUS THURINGIENSIS, SUBSP. AIZAWAI, STRAIN SD-1372, LEPIDOPTERAN ACTIVE TOXIN(S)		9.70	20	91.74	A
BACILLUS THURINGIENSIS, SUBSP. KURSTAKI, STRAIN ABTS-351, FERMENTATION SOLIDS AND SOLUBLES		223.88	82	397.35	A
		1.08	2	32,000.00	S
Total Pounds On This Chemical	224.96				
BACILLUS THURINGIENSIS, SUBSP. KURSTAKI, STRAIN HD-1		2.47	20	37.00	A
BACILLUS THURINGIENSIS (BERLINER), SUBSP. KURSTAKI, STRAIN SA-11		7.65	9	8.59	A
BENSULIDE		5,286.81	230	1,186.45	A
BENZOIC ACID		< 0.01	1	0.80	A
BIFENTHRIN		15.30	4	18.00	A
N,N-BIS-(2-OMEGA-HYDROXYPOLY(OXYETHYLENE)ETHYL) ALKYLAMINE, ALKYL DERIVED FROM TALLOW FATTY ACIDS		2.57	10	38.63	A
BOSCALID		6.03	3	15.32	A
BUTYL ALCOHOL		0.21	8	8.60	A
CARBARYL		12.60	2	7.00	A
CHLORANTRANILIPROLE		149.71	113	161.13	A
CHLORPYRIFOS		515.11	248	602.63	A
CHLORTHAL-DIMETHYL		5,117.64	352	1,048.18	A

Commodity Chemical		Pounds Applied	Agricultural Applications	Amount Treated	Unit Type
CLARIFIED HYDROPHOBIC EXTRACT OF NEEM OIL		9.55	1	5.00	A
CLETHODIM		0.13	1	1.00	A
COCONUT DIETHANOLAMIDE		0.51	44	67.70	A
COPPER OCTANOATE		6.11	1	7.65	A
CYFLUTHRIN		8.16	67	176.60	A
BETA-CYFLUTHRIN		8.76	121	350.27	A
CYPERMETHRIN		6.94	59	124.85	A
(S)-CYPERMETHRIN		93.12	628	2,209.13	A
CYROMAZINE		4.62	29	36.91	A
DIAZINON		37.54	38	84.50	A
DIETHYLENE GLYCOL		< 0.01	1	1.00	A
DIMETHOATE		166.79	13	26.45	A
DIMETHOMORPH		0.08	4	3.32	A
DIMETHYL ALKYL TERTIARY AMINES		< 0.01	1	0.80	A
DIMETHYLPOLYSILOXANE		425.52	112	317.80	A
DINOTEFURAN		2.79	4	44.96	A
DODECYLBENZENE SULFONIC ACID		2.19	44	67.70	A
ALPHA-(PARA-DODECYLPHENYL)-OMEGA-HYDROXYPOLY (OXYETHYLENE)		0.08	1	8.00	A
EDTA, TETRASODIUM SALT		0.13	44	67.70	A
EMAMECTIN BENZOATE		3.29	56	259.13	A
EMULSIFIABLE METHYLATED VEGETABLE OIL		2.93	6	11.71	A
ESFENVALERATE		17.01	14	474.00	A
ETHYLENE GLYCOL		4.81	10	15.69	A
FATTY ACIDS, MIXED		0.02	5	6.70	A
FATTY ACIDS, C16-C18 AND C18-UNSATURATED, METHYL ESTERS		9.58	10	38.63	A
FATTY ACIDS DERIVED FROM TALLOW		0.75	5	5.55	A
FENAMIDONE		9.25	19	34.55	A
FLUBENDIAMIDE		24.21	41	55.26	A
FOSETYL-AL		159.22	41	46.29	A
		4.00	1	36,000.00	S
Total Pounds On This Chemical	163.22				
GLYPHOSATE, ISOPROPYLAMINE SALT		32.82	12	22.85	A
HEPTAMETHYLTRISILOXANE ETHOXYLATED		0.33	3	5.30	A
2-(3-HYDROXYPROPYL)-HEPTA-METHYL TRISILOXANE, ETHOXYLATED, ACETATE		1.83	37	49.79	A
IMIDACLOPRID		826.25	730	2,432.64	A
INDOXACARB		24.61	135	381.23	A
ISOPROPYL ALCOHOL		5.10	132	256.51	A
KEROSENE		< 0.01	1	0.80	A
LAMBDA-CYHALOTHRIN		1.20	4	38.00	A
LECITHIN		7.21	15	62.70	A
MALATHION		418.75	79	202.05	A
MANDIPROPAMID		252.82	103	125.37	A
MANEB		1,252.86	327	1,350.06	A
MEFENOXAM		63.27	31	62.75	A
METALDEHYDE		3.73	8	7.50	A
		0.02	1	16,000.00	S
Total Pounds On This Chemical	3.75				
METHOMYL		118.01	94	146.89	A
METHOXYFENOZIDE		21.76	76	125.99	A
METHYLATED FATTY ACIDS FROM CANOLA OIL		0.48	1	2.00	A
METHYLATED SOYBEAN OIL		0.17	2	1.80	A
METHYL SILICONE RESINS		11.26	107	228.07	A
MINERAL OIL		0.40	1	8.00	A

Commodity Chemical	Pounds Applied	Agricultural Applications	Amount Treated	Unit Type
MYROTHECIUM VERRUCARIA, DRIED FERMENTATION SOLIDS & SOLUBLES, STRAIN AARC-0255	10.97	3	3.30	A
NALED	5.54	10	10.00	A
4-NONYLPHENOL, FORMALDEHYDE RESIN, PROPOXYLATED	3.25	10	38.63	A
ALPHA-(PARA-NONYLPHENYL)-OMEGA-HYDROXYPOLY (OXYETHYLENE)	42.39	109	240.66	A
ALPHA-(PARA-NONYLPHENYL)-OMEGA-HYDROXYPOLY (OXYETHYLENE), PHOSPHATE ESTER	0.23	1	1.15	A
OLEIC ACID, METHYL ESTER	5.19	37	47.09	A
ORGANOSILICONE, POLY OXYALKYLENE ETHER COPOLYMER	< 0.01	1	1.00	A
PERMETHRIN	2.70	2	13.50	A
PHOSPHORIC ACID	0.61	50	79.41	A
PIPERONYL BUTOXIDE	0.90	18	18.01	A
PIPERONYL BUTOXIDE, OTHER RELATED	0.23	18	18.01	A
POLYALKENE OXIDE MODIFIED HEPTAMETHYL TRISILOXANE	50.77	71	131.53	A
POLYBUTENES	1.71	10	38.63	A
POLYETHER MODIFIED POLYSILOXANE	0.16	6	11.71	A
POLYETHYLENE GLYCOL	18.23	38	126.25	A
POLYETHYLENE GLYCOL DIACETATE	< 0.01	1	6.00	A
POLY-I-PARA-MENTHENE	37.89	144	288.44	A
POLYOXYETHYLENE DIOLEATE	< 0.01	1	1.00	A
POLYOXYETHYLENE POLYOXYPROPYLENE	4.01	46	88.71	A
POLYSILOXANE	0.02	9	28.00	A
POTASH SOAP	2.18	1	0.50	A
POTASSIUM HYDROXIDE	0.44	9	28.00	A
POTASSIUM N-METHYLDITHIOCARBAMATE	21,895.74	121	211.03	A
PROPIONIC ACID	6.15	15	62.70	A
PROPYLENE GLYCOL	5.70	70	129.53	A
PYMETROZINE	7.24	70	93.68	A
PYRACLOSTROBIN	118.93	322	717.29	A
PYRETHRINS	0.91	17	31.57	A
QST 713 STRAIN OF DRIED BACILLUS SUBTILIS	24.63	12	58.27	A
ROTENONE	< 0.01	1	2.00	A
ROTENONE, OTHER RELATED	< 0.01	1	2.00	A
SILICONE DEFOAMER	0.06	44	67.70	A
SODIUM XYLENE SULFONATE	0.67	44	67.70	A
SPINETORAM	48.97	197	1,173.11	A
SPINOSAD	10.70	70	134.01	A
SPIROTETRAMAT	0.51	57	61.01	A
TALL OIL	0.07	36	42.47	A
ALPHA-[PARA-(1,1,3,3-TETRAMETHYLBUTYL)PHENYL]-OMEGA-HYDROXYPOLY(OXYETHYLENE)	2.57	44	67.70	A
TETRAPOTASSIUM PYROPHOSPHATE	0.34	44	67.70	A
THIAMETHOXAM	0.25	4	5.32	A
TRIETHANOLAMINE	0.86	44	67.70	A
ALPHA-2,6,8-TRIMETHYL-4-NONYLOXY-OMEGA-HYDROXYPOLY(OXYETHYLENE)	0.04	1	3.30	A
ALPHA-UNDECYL-OMEGA-HYDROXYPOLY(OXYETHYLENE)	4.87	15	39.71	A
Site Total	37,960.86	5,657		
BOYSENBERRY				
BACILLUS THURINGIENSIS, SUBSP. KURSTAKI, STRAIN ABTS-351, FERMENTATION SOLIDS AND SOLUBLES	0.27	1	0.50	A
QST 713 STRAIN OF DRIED BACILLUS SUBTILIS	0.58	2	1.50	A
Site Total	0.85	3		

Commodity Chemical		Pounds Applied	Agricultural Applications	Amount Treated	Unit Type
BROCCOFLOWER					
ALPHA-ALKYL (C9-C11)-OMEGA-HYDROXYPOLY (OXYETHYLENE)		0.19	1	5.20	A
EMULSIFIABLE METHYLATED VEGETABLE OIL		1.80	1	5.20	A
OXYDEMETON-METHYL		5.41	1	5.20	A
PHOSPHORIC ACID		0.11	1	5.20	A
POLYETHER MODIFIED POLYSILOXANE		0.10	1	5.20	A
SPINOSAD		0.42	1	5.20	A
ALPHA-UNDECYL-OMEGA-HYDROXYPOLY(OXYETHYLENE)		0.19	1	5.20	A
Site Total		8.23	3		
BROCCOLI					
ABAMECTIN		0.38	4	31.70	A
ACEPHATE		9.99	2	10.30	A
ACETAMIPRID		425.56	381	6,198.79	A
ACIBENZOLAR-S-METHYL		0.83	3	22.17	A
ALPHA-ALKYLARYL-OMEGA-HYDROXYPOLY(OXYETHYLENE)		251.03	36	1,040.50	A
ALPHA-ALKYL (C9-C11)-OMEGA-HYDROXYPOLY (OXYETHYLENE)		548.46	817	11,529.87	A
ALPHA-ALKYL (C9-C16)-OMEGA-HYDROXYPOLY (OXYETHYLENE)		5.70	9	138.50	A
ALPHA-ALKYL (C9-C18)-OMEGA-HYDROXYPOLY (OXYETHYLENE)		51.85	19	889.50	A
ALPHA-PINENE BETA-PINENE COPOLYMER		46.25	32	255.99	A
ALPHA-ALKYL (C12-C14)-OMEGA-HYDROXYPOLY (OXYETHYLENE)		92.91	33	950.07	A
ALPHA-ALKYL (C12-C15)-OMEGA-HYDROXYPOLY (OXYETHYLENE) SULFATE, SODIUM SALT		0.93	1	20.00	A
ALKYL (C8,C10) POLYGLYCOSIDE		73.69	341	3,460.59	A
ALLYLOXYPOLYETHYLENE GLYCOL ACETATE		6.29	14	193.70	A
AMMONIUM PROPIONATE		38.62	59	691.15	A
AMMONIUM SULFATE		628.20	119	1,331.47	A
AMYL ACETATE		9.79	55	539.15	A
AZADIRACHTIN		52.23	364	2,004.39	A
AZOXYSTROBIN		2,870.79	1,310	15,470.51	A
BACILLUS PUMILUS, STRAIN QST 2808		10.76	25	179.25	A
BACILLUS THURINGIENSIS (BERLINER), SUBSP. AIZAWAI, GC-91 PROTEIN		402.81	80	703.12	A
BACILLUS THURINGIENSIS (BERLINER), SUBSP. AIZAWAI, SEROTYPE H-7		9.25	4	92.40	A
BACILLUS THURINGIENSIS, SUBSP. AIZAWAI, STRAIN ABTS-1857		647.17	86	817.11	A
BACILLUS THURINGIENSIS, SUBSP. AIZAWAI, STRAIN SD-1372, LEPIDOPTERAN ACTIVE TOXIN(S)		11.54	10	56.00	A
BACILLUS THURINGIENSIS (BERLINER), SUBSP. KURSTAKI, SEROTYPE 3A,3B		0.28	9	0.90	A
BACILLUS THURINGIENSIS, SUBSP. KURSTAKI, STRAIN ABTS-351, FERMENTATION SOLIDS AND SOLUBLES		928.96	130	1,197.57	A
		0.31	4	2,600.00	S
Total Pounds On This Chemical	929.27				
BACILLUS THURINGIENSIS SUBSPECIES KURSTAKI, GENETICALLY ENGINEERED STRAIN EG7841 LEPIDOPTERAN ACTIVE TOXIN		0.18	1	0.23	A
BACILLUS THURINGIENSIS (BERLINER), SUBSP. KURSTAKI, STRAIN SA-11		326.66	161	689.10	A
BENSULIDE		25,617.01	651	9,854.56	A

Commodity Chemical		Pounds Applied	Agricultural Applications	Amount Treated	Unit Type
BENTONITE		30.84	6	257.00	A
BENZOIC ACID		25.96	238	2,574.46	A
BIFENTHRIN		820.13	85	4,451.14	A
N,N-BIS-(2-OMEGA-HYDROXYPOLY(OXYETHYLENE)ETHYL) ALKYLAMINE, ALKYL DERIVED FROM TALLOW FATTY ACIDS		250.76	145	4,337.29	A
BORAX		4.25	51	486.11	A
BOSCALID		178.56	49	450.47	A
BROMOXYNIL OCTANOATE		58.10	1	81.00	A
BUTYL ALCOHOL		35.97	180	1,338.81	A
CARBARYL		38.19	5	61.00	A
CARFENTRAZONE-ETHYL		0.57	1	19.60	A
CASEIN		2.31	6	257.00	A
CHENOPODIUM AMBROSIODES NEAR AMBROSIODES		32.91	5	35.40	A
CHLORANTRANILIPROLE		837.35	1,152	13,907.16	A
CHLOROPICRIN		1,439.78	1	7.70	A
CHLOROTHALONIL		2,429.63	244	2,302.16	A
CHLORPYRIFOS		49,984.38	3,318	36,839.33	A
		0.38	5	7,940.00	S
Total Pounds On This Chemical	49,984.76				
CHLORTHAL-DIMETHYL		75,110.66	1,647	22,719.23	A
CITRIC ACID		96.26	167	1,699.55	A
CLARIFIED HYDROPHOBIC EXTRACT OF NEEM OIL		1,900.48	48	912.38	A
CLETHODIM		153.61	31	1,422.59	A
CLOPYRALID, MONOETHANOLAMINE SALT		36.90	20	229.50	A
COCONUT DIETHANOLAMIDE		55.27	499	6,861.45	A
CONIOTHYRIUM MINITANS STRAIN CON/M/91-08		10.66	7	68.70	A
COPPER HYDROXIDE		514.89	101	771.06	A
COPPER OCTANOATE		0.01	1	8.00	A
COPPER OXIDE (OUS)		15.49	6	27.02	A
COPPER SULFATE (BASIC)		60.83	4	74.20	A
CORN SYRUP		6.22	1	34.00	A
COUMAFURYL		< 0.01	1	31.00	A
CYFLUTHRIN		143.60	353	4,387.90	A
BETA-CYFLUTHRIN		34.05	79	1,325.70	A
CYPERMETHRIN		32.05	50	471.40	A
(S)-CYPERMETHRIN		364.07	588	10,062.83	A
CYPRODINIL		14.33	10	46.25	A
CYROMAZINE		8.22	10	65.90	A
DELTAMETHRIN		0.45	1	15.00	A
DIAZINON		6,440.38	314	4,048.27	A
1,3-DICHLOROPROPENE		4,182.68	4	43.10	A
DICLORAN		464.58	4	51.50	A
DIETHYLENE GLYCOL		125.27	266	4,352.52	A
DIMETHOATE		11,661.12	1,938	24,518.05	A
DIMETHOMORPH		11.39	31	492.78	A
DIMETHYL ALKYL TERTIARY AMINES		28.21	236	2,557.76	A
DIMETHYLPOLYSILOXANE		3,195.72	2,285	28,082.08	A
DIMETHYL SILICONE FLUID EMULSION		< 0.01	1	10.25	A
DINOTEFURAN		402.23	170	1,984.41	A
DIPROPYLENE GLYCOL METHYL ETHER		25.65	216	1,526.20	A
DISULFOTON		420.94	41	403.00	A
DODECYLBENZENE SULFONIC ACID		221.15	498	6,841.45	A
ALPHA-(PARA-DODECYLPHENYL)-OMEGA-HYDROXYPOLY (OXYETHYLENE)		2.47	32	255.99	A
EDTA, TETRASODIUM SALT		13.61	498	6,841.45	A
EMAMECTIN BENZOATE		57.10	244	5,010.75	A

Commodity Chemical		Pounds Applied	Agricultural Applications	Amount Treated	Unit Type
EMULSIFIABLE METHYLATED VEGETABLE OIL		2,882.40	690	9,754.95	A
ENDOSULFAN		28.34	6	54.50	A
ESFENVALERATE		632.62	950	13,563.89	A
ETHYLENE GLYCOL		1,420.73	17	743.47	A
FATTY ACIDS, METHYL ESTERS		432.23	35	2,381.49	A
FATTY ACIDS, MIXED		421.87	1,410	20,278.97	A
FATTY ACIDS, C16-C18 AND C18-UNSATURATED, METHYL ESTERS		503.95	110	1,955.80	A
FATTY ACIDS DERIVED FROM TALLOW		37.16	33	950.07	A
FENAMIDONE		77.54	24	448.60	A
FLONICAMID		48.00	18	565.51	A
FLUBENDIAMIDE		53.73	42	2,023.80	A
FLUDIOXONIL		9.55	10	46.25	A
FLUOPICOLIDE		0.32	1	2.50	A
FOSETYL-AL		2,572.36	98	759.51	A
GAMMA-CYHALOTHRIN		5.23	6	396.10	A
GLIOCLADIUM VIRENS GL-21 (SPORES)		2.88	2	6.00	A
GLYPHOSATE, DIAMMONIUM SALT		142.96	15	245.30	A
GLYPHOSATE, ISOPROPYLAMINE SALT		1,333.56	18	532.57	A
GLYPHOSATE, POTASSIUM SALT		179.82	17	263.30	A
HEPTAMETHYLTRISILOXANE ETHOXYLATED		47.80	165	2,174.79	A
HEPTAMETHYLTRISILOXANE-1,3-PROPANEDIOL ETHER, ETHOXYLATED PROPOXYLATED		49.41	59	603.65	A
HYDROGEN PEROXIDE		226.74	25	100.40	A
HYDROTREATED PARAFFINIC SOLVENT		131.68	4	130.00	A
2-(3-HYDROXYPROPYL)-HEPTA-METHYL TRISILOXANE, ETHOXYLATED, ACETATE		217.84	291	4,039.93	A
IMIDACLOPRID		7,598.16	4,046	49,037.73	A
INDOXACARB		2,981.86	4,125	46,955.19	A
IPRODIONE		205.40	36	205.89	A
IRON PHOSPHATE		0.03	11	1.10	A
ALPHA-ISODECYL-OMEGA-HYDROXYPOLY(OXYETHYLENE) PHOSPHATE		55.40	133	1,401.29	A
ISOPROPYL ALCOHOL		562.16	756	12,508.84	A
KEROSENE		52.60	238	2,574.46	A
LACTOSE		2.31	6	257.00	A
LAMBDA-CYHALOTHRIN		356.04	956	14,031.67	A
LAURIC ACID		0.85	1	20.00	A
LECITHIN		4,838.51	1,663	18,594.23	A
MALATHION		22,658.35	1,362	12,847.96	A
MANCOZEB		33.75	1	15.00	A
MANDIPROPAMID		366.05	59	2,914.13	A
MANEB		5,161.02	263	3,799.11	A
		6.98	5	46,975.00	S
Total Pounds On This Chemical	5,168.01				
MEFENOXAM		433.02	311	3,610.12	A
MEFENOXAM, OTHER RELATED		1.91	40	582.60	A
METALAXYL		0.95	4	9.50	A
METALDEHYDE		101.25	4	96.90	A
METAM-SODIUM		33,210.03	4	194.60	A
METHOMYL		2,992.85	326	3,883.80	A
METHOXYFENOZIDE		459.39	152	3,362.15	A
METHYLATED FATTY ACIDS FROM CANOLA OIL		192.87	99	1,057.39	A
METHYLATED SILICA		0.31	1	34.00	A
METHYLATED SOYBEAN OIL		5,046.66	1,389	14,577.18	A
METHYL SILICONE RESINS		88.26	147	2,267.41	A
MINERAL OIL		578.96	55	653.89	A

Commodity Chemical		Pounds Applied	Agricultural Applications	Amount Treated	Unit Type
MODIFIED PHTHALIC GLYCEROL ALKYD RESIN		4.18	3	71.00	A
MYROTHECIUM VERRUCARIA, DRIED FERMENTATION SOLIDS & SOLUBLES, STRAIN AARC-0255		3,921.66	127	1,408.20	A
NALED		3,351.92	248	2,405.33	A
NAPROPAMIDE		4,911.50	618	7,668.72	A
4-NONYLPHENOL, FORMALDEHYDE RESIN, PROPOXYLATED		370.24	461	7,786.25	A
ALPHA-(PARA-NONYLPHENYL)-OMEGA-HYDROXYPOLY (OXYETHYLENE)		4,899.90	3,264	42,060.99	A
ALPHA-(PARA-NONYLPHENYL)-OMEGA-HYDROXYPOLY (OXYETHYLENE), BRANCHED		28.63	137	1,531.29	A
ALPHA-(PARA-NONYLPHENYL)-OMEGA-HYDROXYPOLY (OXYETHYLENE), PHOSPHATE ESTER		97.20	23	456.96	A
ALPHA-(PARA-NONYLPHENYL)-OMEGA-HYDROXYPOLY (OXYETHYLENE) SULFATE, AMMONIUM SALT		0.13	2	20.46	A
ALPHA-OCTYLPHENYL-OMEGA-HYDROXYPOLY(OXYETHYLENE)		46.32	118	1,539.80	A
OIL OF JOJOBA		21.52	11	69.60	A
OLEIC ACID		7.16	3	113.50	A
OLEIC ACID, METHYL ESTER		624.80	297	4,089.83	A
ORCHEX 796 OIL		49.32	3	113.50	A
ORGANOSILICONE, POLY OXYALKYLENE ETHER COPOLYMER		15.14	11	542.00	A
OXYDEMETON-METHYL		30,672.72	3,270	39,365.70	A
OXYFLUORFEN		13,012.95	3,988	45,062.00	A
PARAQUAT DICHLORIDE		684.14	52	573.80	A
PCNB		153.00	3	25.50	A
PENDIMETHALIN		16.68	1	35.00	A
PERMETHRIN		618.49	151	1,722.71	A
PETROLEUM OIL, PARAFFIN BASED		277.17	26	1,065.86	A
PETROLEUM OIL, UNCLASSIFIED		674.84	26	107.15	A
PHOSPHORIC ACID		339.26	1,630	21,440.91	A
POLYACRYLAMIDE, POLYETHYLENE GLYCOL MIXTURE		25.91	121	1,285.68	A
POLYACRYLAMIDE POLYMER		1.01	9	96.70	A
POLYACRYLIC POLYMER		5.51	106	995.40	A
POLYALKENE OXIDE MODIFIED HEPTAMETHYL TRISILOXANE		987.54	1,280	12,757.89	A
POLYBUTENES		89.99	110	1,955.80	A
POLYETHER MODIFIED POLYSILOXANE		947.20	1,289	16,034.63	A
POLYETHYLENE GLYCOL		56.40	29	675.88	A
POLYETHYLENE GLYCOL DIACETATE		0.57	14	193.70	A
POLYETHYLENE GLYCOL MONO(3-(TETRAMETHYL-1-(TRIMETHYLSILOXY)DISILOXANYL)PROPYL)ETHER		8.19	6	153.85	A
POLY-I-PARA-MENTHENE		161.37	25	630.36	A
POLYOXYETHYLENE DIOLEATE		0.32	11	542.00	A
POLYOXYETHYLENE MIXED FATTY ACID ESTER		15.15	2	74.00	A
POLYOXYETHYLENE POLYOXYPROPYLENE		810.15	1,352	16,539.59	A
POLY(OXYETHYLENE) POLY(OXYPROPYLENE) GLYCOL MONOALLYL ETHER		1.56	1	49.00	A
POLYOXYETHYLENE SORBITOL, MIXED ETHER ESTER		1,222.59	24	1,045.40	A
POLYOXYETHYLENE SORBITAN MIXED FATTY ACID ESTERS		4.13	2	20.46	A
POLYSACCHARIDE POLYMER		0.11	1	14.00	A
POLYSILOXANE		2.87	340	3,426.59	A
POTASH SOAP		4,852.31	228	724.30	A
		2.49	10	4,300.00	S
Total Pounds On This Chemical	4,854.80				
POTASSIUM BICARBONATE		120.92	33	52.80	A
POTASSIUM HYDROXIDE		84.44	341	3,433.59	A
POTASSIUM NITRATE		0.22	1	7.00	A
POTASSIUM PHOSPHITE		795.21	53	416.60	A
POTASSIUM SILICATE		20.93	4	23.00	A

Commodity Chemical		Pounds Applied	Agricultural Applications	Amount Treated	Unit Type
PROPIONIC ACID		4,414.41	1,675	18,748.63	A
PROPYLENE GLYCOL		205.04	289	2,717.17	A
PROPYZAMIDE		70.60	19	175.98	A
PYMETROZINE		141.23	131	1,639.53	A
PYRACLOSTROBIN		3,184.39	1,668	16,613.40	A
PYRETHRINS		73.09	254	1,897.05	A
		0.02	8	4,100.00	S
Total Pounds On This Chemical	73.11				
QST 713 STRAIN OF DRIED BACILLUS SUBTILIS		96.07	23	233.72	A
		0.03	1	2,000.00	S
Total Pounds On This Chemical	96.10				
ROTENONE		0.02	3	2.50	A
ROTENONE, OTHER RELATED		0.02	3	2.50	A
SETHOXYDIM		298.02	30	1,277.62	A
SILICONE DEFOAMER		5.78	498	6,841.45	A
SODIUM HYPOCHLORITE		5.56	10	3,615.00	U
SODIUM POLYACRYLATE		0.35	4	152.00	A
SODIUM XYLENE SULFONATE		68.05	498	6,841.45	A
SORBITAN FATTY ACID ESTERS		0.90	2	20.46	A
SOYBEAN FATTY ACIDS, DIMETHYLAMINE SALT		0.07	2	16.70	A
SOYBEAN OIL		1,021.99	58	283.26	A
SPINETORAM		494.77	427	11,011.98	A
SPINOSAD		1,069.92	931	11,409.74	A
		0.02	1	450.00	S
Total Pounds On This Chemical	1,069.94				
SPIROMESIFEN		31.68	4	335.00	A
SPIROTETRAMAT		199.60	1,756	21,781.61	A
SULFUR		99.76	15	8.70	A
TALL OIL		32.64	22	923.50	A
TALL OIL FATTY ACIDS		50.71	241	2,192.70	A
TEBUFENOZIDE		5.01	7	54.00	A
ALPHA-[PARA-(1,1,3,3-TETRAMETHYLBUTYL)PHENYL]-OMEGA-HYDROXYPOLY(OXYETHYLENE)		262.01	500	6,856.68	A
TETRAPOTASSIUM PYROPHOSPHATE		34.02	498	6,841.45	A
THIAMETHOXAM		64.38	66	988.55	A
THIODICARB		11.32	1	12.50	A
THIRAM		119.59		47,731.60	P
		3.05		1,194.85	K
		0.19		73.00	A
		< 0.01	2	40.60	U
Total Pounds On This Chemical	122.83				
TRIETHANOLAMINE		86.76	498	6,841.45	A
TRIFLURALIN		5,588.59	706	9,672.96	A
ALPHA-2,6,8-TRIMETHYL-4-NONYLOXY-OMEGA-HYDROXYPOLY(OXYETHYLENE)		17.68	23	635.00	A
ALPHA-UNDECYL-OMEGA-HYDROXYPOLY(OXYETHYLENE)		1,498.58	1,102	15,079.81	A
UREA		0.31	1	10.20	A
VINYL POLYMER		2.76	2	21.00	A
Site Total		388,768.61	50,185		
BRUSSELS SPROUT					
ACEPHATE		62.60	8	64.27	A
ACETAMIPRID		95.17	97	1,279.26	A
ALPHA-ALKYL (C9-C11)-OMEGA-HYDROXYPOLY (OXYETHYLENE)		8.20	23	184.14	A

Commodity Chemical	Pounds Applied	Agricultural Applications	Amount Treated	Unit Type
ALPHA-ALKYL (C9-C16)-OMEGA-HYDROXYPOLY (OXYETHYLENE)	0.48	2	6.20	A
ALUMINUM PHOSPHIDE	1.09	5	240.00	A
AZADIRACHTIN	0.18	4	13.10	A
AZOXYSTROBIN	2.77	1	11.00	A
BACILLUS THURINGIENSIS (BERLINER), SUBSP. AIZAWAI, GC-91 PROTEIN	5.99	4	23.30	A
BACILLUS THURINGIENSIS, SUBSP. AIZAWAI, STRAIN ABTS-1857	10.80	3	20.00	A
BACILLUS THURINGIENSIS, SUBSP. KURSTAKI, STRAIN ABTS-351, FERMENTATION SOLIDS AND SOLUBLES	2.70	2	4.50	A
BACILLUS THURINGIENSIS (BERLINER), SUBSP. KURSTAKI, STRAIN SA-11	54.92	7	52.97	A
BENSULIDE	15.86	2	8.00	A
BOSCALID	2.36	1	6.00	A
ALPHA-(PARA-TERT-BUTYLPHENYL)-OMEGA-HYDROXYPOLY (OXYETHYLENE) PHOSPHATE	0.46	4	70.00	A
CARFENTRAZONE-ETHYL	0.14	1	4.60	A
CHLORANTRANILIPROLE	68.60	63	1,113.87	A
CHLOROPHACINONE	< 0.01	9	313.14	A
CHLOROTHALONIL	3,217.11	166	2,274.10	A
CHLORPYRIFOS	1,968.27	134	2,070.73	A
CHLORTHAL-DIMETHYL	536.25	17	120.25	A
COCONUT DIETHANOLAMIDE	1.66	12	221.00	A
COPPER HYDROXIDE	50.55	6	105.00	A
COPPER OCTANOATE	3.49	1	4.00	A
CYFLUTHRIN	1.56	7	34.50	A
BETA-CYFLUTHRIN	0.34	1	12.80	A
(S)-CYPERMETHRIN	6.40	11	141.99	A
CYPRODINIL	49.45	19	167.90	A
DIAZINON	118.14	11	62.00	A
1,3-DICHLOROPROPENE	11,956.98	17	167.50	A
DIMETHOATE	2,315.95	129	2,999.00	A
DIMETHYLPOLYSILOXANE	231.55	190	2,352.59	A
DINOTEFURAN	23.76	24	185.40	A
DODECYLBENZENE SULFONIC ACID	7.21	12	221.00	A
EDTA, TETRASODIUM SALT	0.44	12	221.00	A
EMAMECTIN BENZOATE	11.69	65	1,095.20	A
EMULSIFIABLE METHYLATED VEGETABLE OIL	35.74	12	80.00	A
FATTY ACIDS, MIXED	4.44	31	571.00	A
FENPROPATHRIN	105.38	15	331.76	A
FLONICAMID	29.15	40	337.20	A
FLUDIOXONIL	32.97	19	167.90	A
HEPTAMETHYLTRISILOXANE ETHOXYLATED	0.80	2	6.20	A
IMIDACLOPRID	459.28	187	3,151.97	A
INDOXACARB	329.71	282	4,799.17	A
ISOPROPYL ALCOHOL	2.20	12	221.00	A
LAMBDA-CYHALOTHRIN	33.17	47	1,050.90	A
LECITHIN	103.61	31	571.00	A
MALATHION	1,177.81	63	731.10	A
MANDIPROPAMID	1.30	1	10.00	A
MANEB	229.46	17	154.64	A
MEFENOXAM	6.65	7	62.10	A
METALDEHYDE	40.24	6	195.00	A
METAM-SODIUM	24,248.13	18	284.00	A
MYROTHECIUM VERRUCARIA, DRIED FERMENTATION SOLIDS & SOLUBLES, STRAIN AARC-0255	9.00	1	4.00	A

Commodity Chemical		Pounds Applied	Agricultural Applications	Amount Treated	Unit Type
NALED		391.72	29	243.77	A
NAPROPAMIDE		47.10	10	94.20	A
ALPHA-(PARA-NONYLPHENYL)-OMEGA-HYDROXYPOLY (OXYETHYLENE)		25.16	31	571.00	A
OXYDEMETON-METHYL		996.67	88	1,185.46	A
PCNB		4,389.74	21	212.50	A
PERMETHRIN		16.97	16	170.17	A
PHOSPHORIC ACID		4.58	28	371.00	A
POLYETHER MODIFIED POLYSILOXANE		1.94	12	80.00	A
POLYETHYLENE GLYCOL MONO(3-(TETRAMETHYL-1-(TRIMETHYLSILOXY)DISILOXANYL)PROPYL)ETHER		18.96	7	143.00	A
POLYOXYETHYLENE POLYOXYPROPYLENE		52.56	166	1,843.11	A
POTASH SOAP		75.16	11	25.60	A
POTASSIUM BICARBONATE		295.20	13	120.00	A
POTASSIUM N-METHYLDITHIOCARBAMATE		40,441.69	39	346.50	A
PROPIONIC ACID		103.61	31	571.00	A
PROPYLENE GLYCOL		5.79	4	54.00	A
PYMETROZINE		47.20	46	555.30	A
PYRACLOSTROBIN		297.53	105	1,677.37	A
PYRETHRINS		1.54	13	97.10	A
ROTENONE		0.08	1	17.00	A
ROTENONE, OTHER RELATED		0.08	1	17.00	A
SILICONE DEFOAMER		0.19	12	221.00	A
SODIUM XYLENE SULFONATE		2.22	12	221.00	A
SOYBEAN OIL		7.13	2	4.00	A
SPINETORAM		5.00	9	91.00	A
SPINOSAD		30.19	32	403.39	A
SPIROTETRAMAT		15.97	144	1,718.01	A
		0.28	1	30.00	S
Total Pounds On This Chemical	16.26				
STREPTOMYCES LYDICUS WYEC 108		0.06	18	401.00	A
STYRENE BUTADIENE COPOLYMER		5.06	4	54.00	A
SULFUR		100.56	9	80.70	A
ALPHA-[PARA-(1,1,3,3-TETRAMETHYLBUTYL)PHENYL]-OMEGA-HYDROXYPOLY(OXYETHYLENE)		8.32	12	221.00	A
TETRAPOTASSIUM PYROPHOSPHATE		1.11	12	221.00	A
THIRAM		1.35		52.28	K
		0.14		57.70	P
Total Pounds On This Chemical	1.50				
TRIETHANOLAMINE		2.83	12	221.00	A
TRIFLURALIN		25.84	4	26.00	A
ALPHA-UNDECYL-OMEGA-HYDROXYPOLY(OXYETHYLENE)		9.66	16	134.00	A
ZINC PHOSPHIDE		0.48		32.00	A
Site Total		95,111.85	2,381		
BUILDINGS/NON-AG OUTDROOR					
CYPERMETHRIN		18.60		6.00	U
DIMETHYLPOLYSILOXANE		< 0.01	1	2.50	A
ISOPROPYL ALCOHOL		0.05	1	2.50	A
ALPHA-(PARA-NONYLPHENYL)-OMEGA-HYDROXYPOLY (OXYETHYLENE)		0.63	1	2.50	A
OXYFLUORFEN		0.20	1	2.50	A
PARAQUAT DICHLORIDE		1.96	1	2.50	A
PENDIMETHALIN		4.73	1	2.50	A
POLYETHYLENE GLYCOL		0.34	1	2.50	A
Site Total		26.53	4		

Commodity Chemical	Pounds Applied	Agricultural Applications	Amount Treated	Unit Type
BUSHBERRY				
METHYL BROMIDE	161.00		34,927.00	S
Site Total	161.00			
CABBAGE				
ACETAMIPRID	64.16	107	995.22	A
ALPHA-ALKYLARYL-OMEGA-HYDROXYPOLY(OXYETHYLENE)	17.16	33	470.69	A
ALPHA-ALKYL (C9-C11)-OMEGA-HYDROXYPOLY (OXYETHYLENE)	71.78	43	983.09	A
ALPHA-ALKYL (C9-C16)-OMEGA-HYDROXYPOLY (OXYETHYLENE)	0.82	4	40.00	A
ALPHA-ALKYL (C9-C18)-OMEGA-HYDROXYPOLY (OXYETHYLENE)	39.59	14	388.00	A
ALPHA-PINENE BETA-PINENE COPOLYMER	1.84	4	9.00	A
ALPHA-ALKYL (C12-C14)-OMEGA-HYDROXYPOLY (OXYETHYLENE)	439.57	149	1,881.32	A
ALKYL (C8,C10) POLYGLYCOSIDE	8.14	42	449.58	A
ALLYLOXYPOLYETHYLENE GLYCOL ACETATE	7.33	17	207.29	A
AMMONIUM PROPIONATE	0.47	1	2.00	A
AMMONIUM SULFATE	230.36	33	200.22	A
AZADIRACHTIN	42.16	260	1,490.48	A
AZINPHOS-METHYL	0.04	1	11.92	A
AZOXYSTROBIN	34.86	62	173.45	A
BACILLUS PUMILUS, STRAIN QST 2808	59.12	33	526.00	A
BACILLUS THURINGIENSIS (BERLINER), SUBSP. AIZAWAI, GC-91 PROTEIN	1.13	5	2.10	A
BACILLUS THURINGIENSIS (BERLINER), SUBSP. AIZAWAI, SEROTYPE H-7	20.22	13	162.42	A
BACILLUS THURINGIENSIS, SUBSP. AIZAWAI, STRAIN ABTS-1857	1,310.08	143	1,866.96	A
BACILLUS THURINGIENSIS, SUBSP. AIZAWAI, STRAIN SD-1372, LEPIDOPTERAN ACTIVE TOXIN(S)	10.12	64	87.21	A
BACILLUS THURINGIENSIS, SUBSP. KURSTAKI, STRAIN ABTS-351, FERMENTATION SOLIDS AND SOLUBLES	147.94	44	290.43	A
BACILLUS THURINGIENSIS, SUBSP. KURSTAKI, STRAIN HD-1	9.27	3	45.00	A
BACILLUS THURINGIENSIS (BERLINER), SUBSP. KURSTAKI, STRAIN SA-11	420.97	155	505.84	A
BEAUVERIA BASSIANA STRAIN GHA	0.88	8	3.97	A
BENSULIDE	12,044.26	470	2,465.93	A
BIFENTHRIN	176.26	27	819.00	A
N,N-BIS-(2-OMEGA-HYDROXYPOLY(OXYETHYLENE)ETHYL) ALKYLAMINE, ALKYL DERIVED FROM TALLOW FATTY ACIDS	26.43	22	355.80	A
BORAX	0.13	1	12.60	A
BOSCALID	174.82	31	452.83	A
BUTYL ALCOHOL	2.02	9	60.89	A
ALPHA-(PARA-TERT-BUTYLPHENYL)-OMEGA-HYDROXYPOLY (OXYETHYLENE) PHOSPHATE	0.23	1	7.00	A
CALCIUM CHLORIDE	0.89	2	11.00	A
CALCIUM HYDROXIDE	0.06	1	11.47	A
CARBARYL	44.92	8	44.51	A
CHENOPODIUM AMBROSIODES NEAR AMBROSIODES	233.82	6	5.82	A
CHLORANTRANILIPROLE	675.71	649	5,018.29	A
CHLOROPICRIN	5,319.10	5	55.30	A

Commodity Chemical		Pounds Applied	Agricultural Applications	Amount Treated	Unit Type
CHLOROTHALONIL		2,814.73	400	2,462.34	A
CHLORPYRIFOS		2,759.08	362	3,097.72	A
CHLORTHAL-DIMETHYL		9,319.64	492	2,708.91	A
CITRIC ACID		5.63	36	202.72	A
CLARIFIED HYDROPHOBIC EXTRACT OF NEEM OIL		3,636.95	147	1,230.62	A
CLETHODIM		4.62	2	35.00	A
COCONUT DIETHANOLAMIDE		1.66	26	163.00	A
COPPER HYDROXIDE		1,303.19	130	647.03	A
COPPER OXIDE (OUS)		1.68	1	1.00	A
COPPER OXYCHLORIDE		1,109.27	75	98.14	A
CORN SYRUP		< 0.01	1	11.50	A
COTTONSEED OIL		1.43	1	7.48	A
COUMAFURYL, SODIUM SALT		< 0.01	1	23.69	A
BETA-CYFLUTHRIN		32.01	142	1,228.30	A
		0.25	1	10.00	U
Total Pounds On This Chemical	32.26				
CYPERMETHRIN		63.40	114	823.69	A
(S)-CYPERMETHRIN		161.42	312	3,962.12	A
CYPRODINIL		0.82	5	2.50	A
CYROMAZINE		14.41	8	115.49	A
DIAZINON		527.23	75	618.02	A
1,3-DICHLOROPROPENE		7,922.15	7	86.90	A
DIETHYLENE GLYCOL		27.28	45	749.50	A
DIMETHOATE		337.43	109	901.50	A
DIMETHOMORPH		13.61	54	599.11	A
DIMETHYLPOLYSILOXANE		302.40	239	2,676.21	A
DINOTEFURAN		34.49	19	221.70	A
DIPROPYLENE GLYCOL METHYL ETHER		1.46	19	91.00	A
DISULFOTON		840.76	36	420.99	A
DODECYLBENZENE SULFONIC ACID		7.21	26	163.00	A
ALPHA-(PARA-DODECYLPHENYL)-OMEGA-HYDROXYPOLY (OXYETHYLENE)		0.10	4	9.00	A
EDTA, TETRASODIUM SALT		0.44	26	163.00	A
EMAMECTIN BENZOATE		55.94	523	4,840.69	A
EMULSIFIABLE METHYLATED VEGETABLE OIL		129.85	25	550.00	A
ENDOSULFAN		13.06	1	14.00	A
ESFENVALERATE		75.40	220	1,797.91	A
ETHOPROP		834.84	45	458.50	A
ETHYLENE GLYCOL MONOMETHYL ETHER		1.19	3	35.00	A
FATTY ACIDS, MIXED		26.45	234	1,833.30	A
FATTY ACIDS, C16-C18 AND C18-UNSATURATED, METHYL ESTERS		98.31	21	347.30	A
FATTY ACIDS DERIVED FROM TALLOW		175.83	149	1,881.32	A
FENAMIDONE		76.01	23	249.43	A
FENAMIPHOS		< 0.01	1	14.40	A
FLONICAMID		57.54	118	776.34	A
FLUBENDIAMIDE		175.62	226	1,026.61	A
FLUDIOXONIL		0.55	5	2.50	A
TAU-FLUVALINATE		0.88	1	6.00	A
FOSETYL-AL		167.21	25	85.14	A
GLYPHOSATE, ISOPROPYLAMINE SALT		243.23	6	72.00	A
GLYPHOSATE, POTASSIUM SALT		0.04	1	0.10	A
2-(3-HYDROXYPROPYL)-HEPTA-METHYL TRISILOXANE, ETHOXYLATED, ACETATE		182.75	101	1,198.28	A
IMIDACLOPRID		1,006.83	990	7,388.42	A
INDOXACARB		360.85	753	5,779.46	A
IPRODIONE		83.63	16	117.20	A

Commodity Chemical	Pounds Applied	Agricultural Applications	Amount Treated	Unit Type
ISOOCTYL PHTHALATE	1.21	3	35.00	A
ISOPARAFFINIC HYDROCARBONS	3.72	1	8.50	A
ISOPROPYL ALCOHOL	30.55	330	1,527.55	A
LAMBDA-CYHALOTHRIN	105.49	370	4,523.45	A
LECITHIN	676.30	300	2,435.78	A
MALATHION	4,186.06	268	2,193.85	A
MANDIPROPAMID	631.25	203	1,045.98	A
MANEB	4,268.60	579	3,625.60	A
MEFENOXAM	6.25	20	61.93	A
MEFENOXAM, OTHER RELATED	0.06	4	24.30	A
METALDEHYDE	0.38	1	0.50	A
METAM-SODIUM	5.90	2	24.59	A
METHOMYL	827.76	185	1,296.48	A
METHOXYFENOZIDE	331.32	223	2,078.70	A
METHYLATED SOYBEAN OIL	1,314.91	185	2,530.36	A
METHYL SILICONE RESINS	72.05	67	499.61	A
METOLACHLOR	2.24	1	3.00	A
MINERAL OIL	2,969.44	28	340.80	A
MORPHOLINE	0.52	3	35.00	A
NALED	681.44	46	664.05	A
4-NONYLPHENOL, FORMALDEHYDE RESIN, PROPOXYLATED	41.76	25	394.30	A
ALPHA-(PARA-NONYLPHENYL)-OMEGA-HYDROXYPOLY (OXYETHYLENE)	1,065.70	906	7,868.32	A
ALPHA-(PARA-NONYLPHENYL)-OMEGA-HYDROXYPOLY (OXYETHYLENE), BRANCHED	0.82	3	35.00	A
ALPHA-(PARA-NONYLPHENYL)-OMEGA-HYDROXYPOLY (OXYETHYLENE), PHOSPHATE ESTER	58.65	29	278.08	A
NOVALURON	185.31	248	2,659.07	A
ALPHA-OCTYLPHENYL-OMEGA-HYDROXYPOLY(OXYETHYLENE)	1.31	4	67.40	A
OIL OF JOJOBA	4.13	8	8.50	A
OLEIC ACID	12.19	7	122.00	A
OLEIC ACID, METHYL ESTER	52.02	37	319.99	A
ORCHEX 796 OIL	74.90	5	95.50	A
ORGANOSILICONE, POLY OXYALKYLENE ETHER COPOLYMER	6.75	8	209.50	A
OXYDEMETON-METHYL	2,283.58	245	1,936.14	A
OXYFLUORFEN	1,668.58	502	4,983.77	A
PARAQUAT DICHLORIDE	44.82	2	34.50	A
PERMETHRIN	396.38	202	2,163.49	A
PETROLEUM OIL, PARAFFIN BASED	9.29	2	36.50	A
PHOSPHORIC ACID	40.75	115	1,385.62	A
PIPERONYL BUTOXIDE	0.66	9	13.09	A
PIPERONYL BUTOXIDE, OTHER RELATED	0.16	9	13.09	A
POLYACRYLAMIDE, POLYETHYLENE GLYCOL MIXTURE	14.52	56	651.40	A
POLYACRYLIC POLYMER	0.29	30	166.22	A
POLYALKENE OXIDE MODIFIED HEPTAMETHYL TRISILOXANE	616.97	412	4,073.87	A
POLYBUTENES	17.56	21	347.30	A
POLYETHER MODIFIED POLYSILOXANE	115.82	157	1,953.40	A
POLYETHYLENE GLYCOL	60.09	33	402.89	A
POLYETHYLENE GLYCOL DIACETATE	0.67	17	207.29	A
POLYETHYLENE GLYCOL MONO(3-(TETRAMETHYL-1-(TRIMETHYLSILOXY)DISILOXANYL)PROPYL)ETHER	4.20	10	67.60	A
POLY-I-PARA-MENTHENE	213.12	446	1,295.07	A
POLYOXYETHYLENE DIOLEATE	0.14	8	209.50	A
POLYOXYETHYLENE POLYOXYPROPYLENE	44.59	115	1,172.13	A
POLYOXYETHYLENE SORBITOL, MIXED ETHER ESTER	45.37	2	36.50	A
POLYSILOXANE	0.33	41	438.08	A
POTASH SOAP	366.64	15	72.96	A

Commodity Chemical		Pounds Applied	Agricultural Applications	Amount Treated	Unit Type
		0.12	2	1,900.00	S
Total Pounds On This Chemical	366.76				
POTASSIUM BICARBONATE		88.01	2	28.50	A
POTASSIUM HYDROXIDE		9.63	44	461.58	A
POTASSIUM N-METHYLDITHIOCARBAMATE		29,008.94	158	284.83	A
POTASSIUM NITRATE		0.89	3	23.50	A
POTASSIUM PHOSPHITE		483.72	37	286.87	A
POTASSIUM SILICATE		195.21	46	243.00	A
PROPIONIC ACID		651.72	296	2,395.78	A
PROPYLENE GLYCOL		31.62	90	452.60	A
PYMETROZINE		29.87	92	363.81	A
PYRACLOSTROBIN		218.25	286	1,236.87	A
PYRETHRINS		17.56	52	373.00	A
		< 0.01	2	200.00	S
Total Pounds On This Chemical	17.56				
QST 713 STRAIN OF DRIED BACILLUS SUBTILIS		149.58	28	392.01	A
ROTENONE		0.02	4	2.05	A
ROTENONE, OTHER RELATED		0.02	4	2.05	A
SALICYLIC AND BENZOIC ESTERS OF PROPYLENE GLYCOL		0.02	1	11.50	A
SETHOXYDIM		38.23	8	159.50	A
SILICONE DEFOAMER		0.19	27	174.50	A
SODIUM BICARBONATE		0.04	1	5.00	A
SODIUM DIISOOCTYLSULFOSUCCINATE		0.16	3	35.00	A
SODIUM HYPOCHLORITE		0.33	3	300.00	U
SODIUM POLYACRYLATE		0.01	1	2.00	A
SODIUM XYLENE SULFONATE		2.22	26	163.00	A
SOYBEAN OIL		4.28	3	0.60	A
SPINETORAM		225.37	289	4,723.01	A
SPINOSAD		227.04	276	2,444.05	A
SPIROMESIFEN		32.40	83	267.28	A
SPIROTETRAMAT		21.75	316	2,478.26	A
STREPTOMYCES LYDICUS WYEC 108		< 0.01	2	23.22	A
SUCROSE OCTANOATE		130.11	2	20.20	A
SULFUR		6,357.28	74	92.65	A
TALL OIL		25.96	231	739.68	A
TALL OIL FATTY ACIDS		4.24	21	125.50	A
TEBUFENOZIDE		125.92	111	685.50	A
ALPHA-[PARA-(1,1,3,3-TETRAMETHYLBUTYL)PHENYL]-OMEGA-HYDROXYPOLY(OXYETHYLENE)		8.45	26	163.00	A
TETRAPOTASSIUM PYROPHOSPHATE		1.11	26	163.00	A
THIAMETHOXAM		21.31	38	346.29	A
THIODICARB		78.37	3	78.00	A
THIRAM		23.47		9,368.56	P
		4.37		1,526.75	K
Total Pounds On This Chemical	27.84				
TRIETHANOLAMINE		2.83	26	163.00	A
TRIFLURALIN		273.98	23	474.50	A
ALPHA-UNDECYL-OMEGA-HYDROXYPOLY(OXYETHYLENE)		114.73	69	1,023.08	A
VEGETABLE OIL		11.56	2	23.00	A
Site Total		118,831.82	14,904		
CACTUS PEAR					
CARBARYL		1,296.44	34	634.70	A
DIMETHYLPOLYSILOXANE		40.67	21	409.60	A
POLYOXYETHYLENE POLYOXYPROPYLENE		13.20	20	401.60	A
PYRETHRINS		4.54	37	703.40	A

Commodity Chemical	Pounds Applied	Agricultural Applications	Amount Treated	Unit Type
ROTENONE	3.78	37	703.40	A
ROTENONE, OTHER RELATED	3.78	37	703.40	A
Site Total	1,362.41	92		
CANOLA (RAPE)				
ALKYL (C8,C10) POLYGLYCOSIDE	16.01	1	60.00	A
AMMONIUM NITRATE	7.63	1	60.00	A
AMMONIUM SULFATE	15.25	1	60.00	A
BENSULIDE	401.55	10	81.00	A
(S)-CYPERMETHRIN	2.91	1	60.00	A
DIMETHYLPOLYSILOXANE	0.13	2	120.00	A
GLYPHOSATE, ISOPROPYLAMINE SALT	19.30	1	60.00	A
HEPTAMETHYLTRISILOXANE-1,3-PROPANEDIOL ETHER, ETHOXYLATED PROPOXYLATED	0.19	1	23.00	A
ISOPROPYL ALCOHOL	0.41	1	60.00	A
METHYLATED SOYBEAN OIL	31.87	1	23.00	A
ALPHA-(PARA-NONYLPHENYL)-OMEGA-HYDROXYPOLY (OXYETHYLENE)	9.28	2	83.00	A
POLYETHYLENE GLYCOL	2.61	1	60.00	A
SPIROTETRAMAT	0.18	1	23.00	A
TALL OIL FATTY ACIDS	0.94	1	23.00	A
Site Total	508.26	16		
CANTALOUPE				
ABAMECTIN	163.17	223	18,361.32	A
ACETAMIPRID	244.89	34	2,780.90	A
ALCOHOLS, C4-C12, NORMAL	3.96	6	348.00	A
ALPHA-ALKYLARYL-OMEGA-HYDROXYPOLY(OXYETHYLENE)	1,376.81	72	8,159.00	A
ALPHA-ALKYL (C9-C11)-OMEGA-HYDROXYPOLY (OXYETHYLENE)	68.83	32	1,983.20	A
ALPHA-ALKYL (C9-C18)-OMEGA-HYDROXYPOLY (OXYETHYLENE)	9.90	2	117.00	A
ALPHA-ALKYL (C12-C14)-OMEGA-HYDROXYPOLY (OXYETHYLENE)	46.51	14	626.40	A
ALLYLOXYPOLYETHYLENE GLYCOL ACETATE	3.67	1	35.00	A
AMMONIUM NITRATE	2.50	4	471.00	A
AMMONIUM PROPIONATE	13.00	4	266.00	A
AMMONIUM SULFATE	178.34	21	1,845.50	A
AZADIRACHTIN	8.79	39	467.23	A
AZOXYSTROBIN	196.75	27	2,466.43	A
BACILLUS PUMILUS, STRAIN QST 2808	21.32	27	272.45	A
BACILLUS THURINGIENSIS (BERLINER), SUBSP. AIZAWAI, GC-91 PROTEIN	1,759.85	85	4,815.79	A
BACILLUS THURINGIENSIS (BERLINER), SUBSP. AIZAWAI, SEROTYPE H-7	9.27	1	60.00	A
BACILLUS THURINGIENSIS, SUBSP. AIZAWAI, STRAIN ABTS-1857	163.62	19	218.95	A
BACILLUS THURINGIENSIS, SUBSP. KURSTAKI, STRAIN ABTS-351, FERMENTATION SOLIDS AND SOLUBLES	4.32	1	8.00	A
BACILLUS THURINGIENSIS, SUBSP. KURSTAKI, STRAIN HD-1	0.82	1	8.00	A
BACILLUS THURINGIENSIS (BERLINER), SUBSP. KURSTAKI, STRAIN SA-11	775.56	43	1,757.15	A
BENSULIDE	7,075.66	49	2,652.19	A
BENZOIC ACID	3.58	9	641.70	A
BIFENAZATE	27.60	1	60.00	A

Commodity Chemical	Pounds Applied	Agricultural Applications	Amount Treated	Unit Type
BIFENTHRIN	3,648.56	201	13,596.56	A
N,N-BIS-(2-OMEGA-HYDROXYPOLY(OXYETHYLENE)ETHYL) ALKYLAMINE, ALKYL DERIVED FROM TALLOW FATTY ACIDS	140.21	40	2,657.62	A
BUPROFEZIN	272.99	10	660.00	A
BUTYL ALCOHOL	29.79	23	2,032.77	A
ALPHA-(PARA-TERT-BUTYLPHENYL)-OMEGA-HYDROXYPOLY (OXYETHYLENE) PHOSPHATE	6.71	4	142.09	A
CALCIUM CHLORIDE	2.42	4	130.70	A
CARBARYL	5,113.12	132	8,567.86	A
CARFENTRAZONE-ETHYL	0.35	2	38.00	A
CASTOR OIL ETHOXYLATE	13.83	5	335.00	A
CHENOPODIUM AMBROSIODES NEAR AMBROSIODES	344.00	4	493.50	A
CHLORANTRANILIPROLE	56.78	20	1,180.80	A
CHLOROTHALONIL	20.89	1	20.00	A
CITRIC ACID	47.43	21	1,505.20	A
CLARIFIED HYDROPHOBIC EXTRACT OF NEEM OIL	71.09	12	111.70	A
CLETHODIM	56.47	17	992.00	A
COCONUT DIETHANOLAMIDE	0.97	9	276.00	A
COCONUT IMIDAZOLINE SODIUM CARBOXYLATE	1.19	15	813.30	A
COTTONSEED OIL	350.69	6	348.00	A
CYFLUTHRIN	9.75	6	242.80	A
(S)-CYPERMETHRIN	20.82	12	850.10	A
DERIVATED NATURAL POLYMERS	0.06	2	38.00	A
DIAZINON	914.36	42	4,190.40	A
1,3-DICHLOROPROPENE	6,867.02	1	155.00	A
DICOFOL	21.19	1	33.90	A
DIETHYLENE GLYCOL	71.97	23	1,683.14	A
DIETHYLENE GLYCOL MONOETHYL ETHER	0.13	2	111.00	A
DIMETHOATE	148.88	7	545.30	A
DIMETHYL ALKYL TERTIARY AMINES	3.90	9	641.70	A
DIMETHYLPOLYSILOXANE	25.00	90	7,655.91	A
DINOTEFURAN	382.73	43	2,672.50	A
DODECYLBENZENE SULFONIC ACID	4.21	9	276.00	A
EDTA, TETRASODIUM SALT	0.26	9	276.00	A
EMULSIFIABLE METHYLATED VEGETABLE OIL	467.79	28	1,512.20	A
ENDOSULFAN	4,218.13	46	4,320.30	A
ESFENVALERATE	75.76	20	1,657.62	A
ETHALFLURALIN	186.34	17	679.63	A
ETHYLENE GLYCOL	97.25	21	949.00	A
FATTY ACIDS, MIXED	184.72	61	5,206.53	A
FATTY ACIDS, C16-C18 AND C18-UNSATURATED, METHYL ESTERS	523.46	40	2,657.62	A
FATTY ACIDS DERIVED FROM TALLOW	18.60	14	626.40	A
FENPROPATHRIN	46.92	1	150.00	A
FERROUS SULFATE	6.19	15	813.30	A
FLONICAMID	48.53	11	555.35	A
FLUBENDIAMIDE	248.65	49	5,283.13	A
GLYPHOSATE	252.76	2	324.00	A
GLYPHOSATE, ISOPROPYLAMINE SALT	2,502.48	31	2,940.11	A
GLYPHOSATE, POTASSIUM SALT	112.48	4	408.70	A
HALOSULFURON-METHYL	21.56	16	909.60	A
HYDROTREATED PARAFFINIC SOLVENT	270.89	8	726.00	A
2-(3-HYDROXYPROPYL)-HEPTA-METHYL TRISILOXANE, ETHOXYLATED, ACETATE	12.66	1	35.00	A
IMIDACLOPRID	2,033.87	102	6,291.50	A
INDOXACARB	49.64	10	1,103.99	A

Commodity Chemical	Pounds Applied	Agricultural Applications	Amount Treated	Unit Type
ISOPROPYL ALCOHOL	140.77	110	9,306.80	A
ISOPROPYLAMINE DODECYLBENZENE SULFONATE	0.04	2	38.00	A
KEROSENE	6.94	9	641.70	A
LAMBDA-CYHALOTHRIN	7.98	5	276.00	A
LECITHIN	350.16	27	2,693.00	A
MANGANESE SULFATE	8.57	15	813.30	A
MEFENOXAM	846.76	21	2,575.38	A
METAM-SODIUM	203,468.18	46	6,474.77	A
METHOMYL	2,946.14	71	3,793.95	A
METHOXYFENOZIDE	1,721.17	171	11,670.05	A
METHYLATED SOYBEAN OIL	420.43	36	2,284.05	A
METHYL SILICONE RESINS	7.12	46	5,759.66	A
MINERAL OIL	150.60	4	130.00	A
MODIFIED PHTHALIC GLYCEROL ALKYD RESIN	1.38	3	94.00	A
MYCLOBUTANIL	658.70	92	4,431.78	A
4-NONYLPHENOL, FORMALDEHYDE RESIN, PROPOXYLATED	178.64	42	2,707.62	A
ALPHA-(PARA-NONYLPHENYL)-OMEGA-HYDROXYPOLY (OXYETHYLENE)	1,830.74	250	21,072.92	A
ALPHA-(PARA-NONYLPHENYL)-OMEGA-HYDROXYPOLY (OXYETHYLENE), BRANCHED	28.30	8	726.00	A
ALPHA-(PARA-NONYLPHENYL)-OMEGA-HYDROXYPOLY (OXYETHYLENE), PHOSPHATE ESTER	133.27	39	1,706.07	A
OIL OF JOJOBA	3.88	1	24.80	A
OLEIC ACID, METHYL ESTER	33.58	1	51.10	A
ORGANOSILICONE, POLY OXYALKYLENE ETHER COPOLYMER	3.33	4	138.00	A
OXAMYL	413.36	13	518.48	A
OXYFLUORFEN	180.05	8	745.00	A
PARAQUAT DICHLORIDE	114.88	1	110.00	A
PERMETHRIN	274.94	75	3,378.60	A
PETROLEUM DISTILLATES	87.06	4	465.00	A
PETROLEUM OIL, PARAFFIN BASED	211.93	15	914.00	A
PHOSPHORIC ACID	253.60	118	8,821.00	A
POLYACRYLAMIDE, POLYETHYLENE GLYCOL MIXTURE	3.17	10	1,267.00	A
POLYACRYLAMIDE POLYMER	0.45	2	35.45	A
POLYACRYLIC POLYMER	1.06	3	174.50	A
POLYALKENE OXIDE MODIFIED HEPTAMETHYL TRISILOXANE	13.30	23	1,504.35	A
POLYBUTENES	93.48	40	2,657.62	A
POLYETHER MODIFIED POLYSILOXANE	34.26	31	1,677.70	A
POLYETHYLENE GLYCOL	17.84	11	451.40	A
POLYETHYLENE GLYCOL DIACETATE	0.33	1	35.00	A
POLY-I-PARA-MENTHENE	92.78	8	482.00	A
POLYOXYETHYLENE DIOLEATE	0.07	4	138.00	A
POLYOXYETHYLENE SORBITOL, MIXED ETHER ESTER	1,006.48	13	876.00	A
POLYOXYETHYLENE SORBITAN MONOOLEATE	0.14	2	38.00	A
POLYOXYETHYLENE SORBITAN TRIOLEATE	0.93	2	38.00	A
POLYOXYETHYLENE SOYBEAN OIL FATTY ACID ESTER	103.73	5	335.00	A
POLYSACCHARIDE POLYMER	< 0.01	1	0.75	A
POLYSILOXANE	0.66	2	38.00	A
PROPIONIC ACID	350.07	27	2,693.00	A
PROPYLENE GLYCOL	2.01	1	70.50	A
PYMETROZINE	36.10	7	420.00	A
PYRACLOSTROBIN	122.84	34	1,095.39	A
PYRETHRINS	10.22	33	508.95	A
PYRIPROXYFEN	77.50	10	1,208.00	A
QUINOXYFEN	32.25	10	462.70	A
SETHOXYDIM	149.05	16	1,043.60	A
SILICONE DEFOAMER	0.11	9	276.00	A

Commodity Chemical		Pounds Applied	Agricultural Applications	Amount Treated	Unit Type
SODIUM HYDROXIDE		0.64	1	70.50	A
SODIUM POLYACRYLATE		0.32	4	266.00	A
SODIUM XYLENE SULFONATE		1.30	9	276.00	A
SPINETORAM		69.86	33	1,272.25	A
SPINOSAD		358.26	25	1,137.86	A
SPIROMESIFEN		670.14	89	5,500.50	A
SULFUR		89,208.21	147	7,145.61	A
TALL OIL		22.78	10	665.00	A
TALL OIL FATTY ACIDS		40.71	12	994.10	A
ALPHA-[PARA-(1,1,3,3-TETRAMETHYLBUTYL)PHENYL]-OMEGA-HYDROXYPOLY(OXYETHYLENE)		4.94	9	276.00	A
TETRAPOTASSIUM PYROPHOSPHATE		0.65	9	276.00	A
THIAMETHOXAM		2.78	4	85.50	A
THIOPHANATE-METHYL		156.99	8	459.00	A
THIRAM		14.21		5,221.29	K
		5.19		3,707.88	P
Total Pounds On This Chemical	19.40				
TRIETHANOLAMINE		1.65	9	276.00	A
TRIFLOXYSTROBIN		290.08	65	4,660.50	A
TRIFLUMIZOLE		250.42	22	1,337.70	A
TRIFLURALIN		3,933.10	74	6,782.39	A
ALPHA-UNDECYL-OMEGA-HYDROXYPOLY(OXYETHYLENE)		229.63	44	2,880.44	A
UREA		3.37	3	138.00	A
VEGETABLE OIL		315.41	19	771.19	A
VINYL POLYMER		2.08	4	275.75	A
ZINC SULFATE		29.34	32	1,904.20	A
Site Total		354,428.52	3,026		
CARDOON					
ALPHA-PINENE BETA-PINENE COPOLYMER		0.52	1	3.00	A
BENSULIDE		65.95	7	12.10	A
N,N-BIS-(2-OMEGA-HYDROXYPOLY(OXYETHYLENE)ETHYL) ALKYLAMINE, ALKYL DERIVED FROM TALLOW FATTY ACIDS		2.02	16	27.20	A
CALCIUM CHLORIDE		0.08	1	3.00	A
CHLORANTRANILIPROLE		1.24	11	18.60	A
CITRIC ACID		0.21	1	3.00	A
ALPHA-(PARA-DODECYLPHENYL)-OMEGA-HYDROXYPOLY (OXYETHYLENE)		0.03	1	3.00	A
FATTY ACIDS, C16-C18 AND C18-UNSATURATED, METHYL ESTERS		7.53	16	27.20	A
MINERAL OIL		0.15	1	3.00	A
4-NONYLPHENOL, FORMALDEHYDE RESIN, PROPOXYLATED		2.56	16	27.20	A
PARAQUAT DICHLORIDE		8.51	5	8.60	A
POLYBUTENES		1.34	16	27.20	A
SPINETORAM		0.54	1	12.00	A
SPINOSAD		0.30	1	3.00	A
Site Total		90.98	43		
CARROT					
ACRYLIC ACID		50.11	11	778.29	A
ALPHA-ALKYLARYL-OMEGA-HYDROXYPOLY(OXYETHYLENE)		332.95	29	1,763.05	A
ALPHA-ALKYL-OMEGA-HYDROXYPOLY(OXYETHYLENE) PHOSPHATE		187.07	11	778.29	A
ALPHA-ALKYL (C9-C11)-OMEGA-HYDROXYPOLY (OXYETHYLENE)		35.47	28	1,158.70	A

Commodity Chemical		Pounds Applied	Agricultural Applications	Amount Treated	Unit Type
ALPHA-ALKYL (C9-C16)-OMEGA-HYDROXYPOLY (OXYETHYLENE)		206.07	49	924.05	A
ALPHA-PINENE BETA-PINENE COPOLYMER		304.02	36	1,699.92	A
ALPHA-ALKYL (C12-C14)-OMEGA-HYDROXYPOLY (OXYETHYLENE)		17.28	5	180.00	A
ALKYL (C8,C10) POLYGLYCOSIDE		27.07	6	132.74	A
ALLYLOXYPOLYETHYLENE GLYCOL ACETATE		9.55	11	160.90	A
ALUMINUM PHOSPHIDE		0.06		2,748.00	P
AMMONIUM NITRATE		13.71	8	150.04	A
AMMONIUM SULFATE		99.36	13	283.04	A
AZADIRACHTIN		12.09	16	523.60	A
AZOXYSTROBIN		700.29	65	3,408.76	A
		0.02		339.76	K
Total Pounds On This Chemical	700.31				
BACILLUS PUMILUS, STRAIN QST 2808		78.63	16	717.35	A
BACILLUS THURINGIENSIS (BERLINER), SUBSP. AIZAWAI, GC-91 PROTEIN		552.55	9	837.30	A
BACILLUS THURINGIENSIS, SUBSP. AIZAWAI, STRAIN ABTS-1857		497.56	6	460.70	A
BACILLUS THURINGIENSIS (BERLINER), SUBSP. KURSTAKI, SEROTYPE 3A,3B		< 0.01	6	0.60	A
BACILLUS THURINGIENSIS, SUBSP. KURSTAKI, STRAIN ABTS-351, FERMENTATION SOLIDS AND SOLUBLES		409.43	14	464.01	A
BACILLUS THURINGIENSIS (BERLINER), SUBSP. KURSTAKI, STRAIN SA-11		474.63	17	806.00	A
BEAUVERIA BASSIANA STRAIN GHA		0.03	1	0.36	A
BENTONITE		1,501.26	146	8,217.06	A
BENZOIC ACID		5.37	71	1,333.10	A
BIFENTHRIN		125.10	59	1,179.10	A
N,N-BIS-(2-OMEGA-HYDROXYPOLY(OXYETHYLENE)ETHYL) ALKYLAMINE, ALKYL DERIVED FROM TALLOW FATTY ACIDS		2,436.17	256	17,105.54	A
BOSCALID		1,002.80	80	5,199.12	A
BUTYL ALCOHOL		8.59	17	313.10	A
ALPHA-(PARA-TERT-BUTYLPHENYL)-OMEGA-HYDROXYPOLY (OXYETHYLENE) PHOSPHATE		38.61	14	1,195.00	A
CALCIUM CARBONATE		56,526.40		462,900.00	T
CALCIUM CHLORIDE		11.97	21	358.10	A
CALCIUM HYDROXIDE		267.09	10	580.64	A
CARBO METHOXY ETHER CELLULOSE, SODIUM SALT		2.77	6	567.00	A
CARFENTRAZONE-ETHYL		7.14	2	244.00	A
CASEIN		104.40	143	7,990.70	A
CHLORINE		212,930.00		462,900.00	T
CHLOROPICRIN		5,540.61	4	143.90	A
CHLOROTHALONIL		21,335.88	309	17,357.86	A
CITRIC ACID		71.81	30	576.60	A
CLARIFIED HYDROPHOBIC EXTRACT OF NEEM OIL		238.50	10	125.30	A
CLETHODIM		623.64	115	4,886.28	A
COCONUT DIETHANOLAMIDE		1.31	10	177.26	A
CONIOTHYRIUM MINITANS STRAIN CON/M/91-08		111.90	16	1,112.80	A
COPPER HYDROXIDE		17,709.86	282	14,354.93	A
COPPER OXIDE (OUS)		5,695.62	56	3,354.52	A
CRYOLITE		34.56	1	4.00	A
CYAZOFAMID		502.99	49	3,199.12	A
CYCLOATE		0.38	1	0.10	A
CYFLUTHRIN		4.17	4	123.00	A
BETA-CYFLUTHRIN		6.04	3	255.99	A

Commodity Chemical		Pounds Applied	Agricultural Applications	Amount Treated	Unit Type
(S)-CYPERMETHRIN		17.11	17	723.70	A
ALPHA-DECYL-OMEGA-HYDROXYPOLY(OXYETHYLENE) PHOSPHATE		21.23	8	318.00	A
DELTAMETHRIN		0.93	1	31.00	A
DIAZINON		3,366.01	56	2,435.70	A
1,3-DICHLOROPROPENE		392,442.58	70	3,424.41	A
DIETHYLENE GLYCOL		15.65	17	772.21	A
DIMETHYL ALKYL TERTIARY AMINES		5.81	70	1,312.60	A
DIMETHYLPOLYSILOXANE		87.13	130	4,620.98	A
DIOCTYL PHTHALATE		1.39	1	40.00	A
DODECYLBENZENE SULFONIC ACID		5.66	10	177.26	A
ALPHA-(PARA-DODECYLPHENYL)-OMEGA-HYDROXYPOLY (OXYETHYLENE)		16.21	36	1,699.92	A
DRY MILK SOLIDS		2.72	3	226.36	A
EDTA, TETRASODIUM SALT		0.35	10	177.26	A
EMULSIFIABLE METHYLATED VEGETABLE OIL		144.85	19	861.40	A
EPTC		12,866.24	68	4,255.00	A
ESFENVALERATE		480.88	189	11,977.99	A
FATTY ACIDS, METHYL ESTERS		74.43	4	158.00	A
FATTY ACIDS, MIXED		13.73	16	591.89	A
FATTY ACIDS, C16-C18 AND C18-UNSATURATED, METHYL ESTERS		9,020.61	252	16,947.54	A
FATTY ACIDS DERIVED FROM TALLOW		6.91	5	180.00	A
FENAMIDONE		2,199.90	100	7,404.70	A
FLONICAMID		72.75	46	844.00	A
FLUAZIFOP-P-BUTYL		3,167.53	165	10,657.44	A
FLUDIOXONIL		0.13		2,343.71	K
TAU-FLUVALINATE		277.04	48	1,045.25	A
FOSETYL-AL		8.00	1	2.00	A
GARLIC		0.44	2	40.00	A
GIBBERELLINS		13.88	60	3,275.73	A
GLYPHOSATE, ISOPROPYLAMINE SALT		639.24	11	223.00	A
GLYPHOSATE, POTASSIUM SALT		176.59	1	79.00	A
HEPTAMETHYLTRISILOXANE ETHOXYLATED		4.92	2	70.00	A
HEPTAMETHYLTRISILOXANE-1,3-PROPANEDIOL ETHER, ETHOXYLATED PROPOXYLATED		0.56	5	70.10	A
HEXAZINONE		59.22	1	35.00	A
HYDROGEN PEROXIDE		1,340.87	8	544.06	A
HYDROTREATED PARAFFINIC SOLVENT		76.92	1	50.00	A
2-(3-HYDROXYPROPYL)-HEPTA-METHYL TRISILOXANE, ETHOXYLATED, ACETATE		45.66	16	253.30	A
IMIDACLOPRID		41.63	12	552.25	A
IPRODIONE		9,593.14	238	15,374.13	A
		142.83		70,342.65	P
		40.95		3,387.49	K
Total Pounds On This Chemical	9,776.93				
IRON PHOSPHATE		< 0.01	4	0.40	A
ALPHA-ISODECYL-OMEGA-HYDROXYPOLY(OXYETHYLENE) PHOSPHATE		11.45	2	70.00	A
ISOPROPYL ALCOHOL		77.88	82	3,279.90	A
ISOPROPYLAMINE DODECYLBENZENE SULFONATE		0.33	1	70.00	A
KEROSENE		11.84	71	1,333.10	A
LACTOSE		106.94	143	7,990.70	A
LECITHIN		223.18	53	970.85	A
LINURON		40,891.21	1,247	53,612.58	A
MALATHION		1,764.10	17	874.05	A
MEFENOXAM		12,099.88	967	63,268.55	A

Commodity Chemical		Pounds Applied	Agricultural Applications	Amount Treated	Unit Type
		0.78		2,385.18	K
Total Pounds On This Chemical	12,100.67				
MEFENOXAM, OTHER RELATED		64.09	185	9,917.39	A
		0.02		2,385.18	K
Total Pounds On This Chemical	64.12				
METALAXYL		11.61		50,718.95	P
METAM-SODIUM		3,358,331.66	247	16,610.46	A
METHOMYL		1,265.02	74	2,154.50	A
METHOXYFENOZIDE		104.51	20	956.00	A
METHYLATED FATTY ACIDS FROM CANOLA OIL		12.09	4	11.30	A
METHYLATED SOYBEAN OIL		453.65	92	1,862.10	A
METHYL CELLULOSE		1.37	1	40.00	A
METHYL SILICONE RESINS		12.14	20	243.60	A
MINERAL OIL		1,233.66	83	2,716.48	A
MODIFIED PHTHALIC GLYCEROL ALKYD RESIN		23.44	2	200.00	A
MORPHOLINE		0.60	1	40.00	A
4-NONYLPHENOL, FORMALDEHYDE RESIN, PROPOXYLATED		3,091.31	260	17,193.54	A
ALPHA-(PARA-NONYLPHENYL)-OMEGA-HYDROXYPOLY (OXYETHYLENE)		957.96	219	8,908.79	A
ALPHA-(PARA-NONYLPHENYL)-OMEGA-HYDROXYPOLY (OXYETHYLENE), BRANCHED		13.44	7	307.42	A
ALPHA-(PARA-NONYLPHENYL)-OMEGA-HYDROXYPOLY (OXYETHYLENE), PHOSPHATE ESTER		2,395.55	85	4,904.30	A
OIL OF JOJOBA		100.17	3	388.50	A
OLEIC ACID		1.95	1	40.00	A
OLEIC ACID, METHYL ESTER		1,670.10	81	1,639.15	A
PENDIMETHALIN		20,224.89	334	21,398.74	A
PETROLEUM DISTILLATES		71.99	4	90.00	A
PETROLEUM DISTILLATES, ALIPHATIC		283.01	4	212.00	A
PETROLEUM OIL, PARAFFIN BASED		843.77	89	4,473.77	A
PHOSPHORIC ACID		56.76	64	2,444.10	A
POLYACRYLAMIDE POLYMER		8.60	10	525.80	A
POLYALKENE OXIDE MODIFIED HEPTAMETHYL TRISILOXANE		1.81	4	11.30	A
POLYBUTENES		1,610.82	252	16,947.54	A
POLYETHER MODIFIED POLYSILOXANE		103.24	103	2,273.57	A
POLYETHYLENE GLYCOL		74.05	32	1,082.19	A
POLYETHYLENE GLYCOL DIACETATE		0.87	11	160.90	A
POLYETHYLENE GLYCOL MONO(3-(TETRAMETHYL-1-(TRIMETHYLSILOXY)DISILOXANYL)PROPYL)ETHER		70.62	42	1,105.20	A
POLY-I-PARA-MENTHENE		393.13	54	2,038.09	A
POLYOXYETHYLENE MIXED FATTY ACID ESTER		8.98	1	36.00	A
POLYOXYETHYLENE POLYOXYPROPYLENE		5.95	19	310.70	A
POLYOXYETHYLENE SORBITOL, MIXED ETHER ESTER		3,859.73	88	4,403.77	A
POLYOXYETHYLENE SORBITAN MONOOLEATE		1.31	1	70.00	A
POLYOXYETHYLENE SORBITAN TRIOLEATE		27.72	9	388.00	A
POLYSACCHARIDE POLYMER		0.96	10	525.80	A
POTASSIUM HYDROXIDE		0.39	5	110.50	A
POTASSIUM N-METHYLDITHIOCARBAMATE		429,284.33	20	1,550.85	A
POTASSIUM NITRATE		3.74	5	110.50	A
PROPIONIC ACID		17.41	5	117.10	A
PROPYLENE GLYCOL		4.80	1	60.00	A
PYRACLOSTROBIN		2,744.32	301	18,403.01	A
PYRETHRINS		18.06	16	607.20	A
QST 713 STRAIN OF DRIED BACILLUS SUBTILIS		875.35	47	3,185.81	A
QUILLAJA		5.68	6	567.00	A
SETHOXYDIM		308.15	31	1,069.01	A
SILICONE DEFOAMER		0.30	25	586.66	A

Commodity Chemical		Pounds Applied	Agricultural Applications	Amount Treated	Unit Type
SODIUM DIISOOCTYLSULFOSUCCINATE		0.18	1	40.00	A
SODIUM HYPOCHLORITE		70,592.73		462,900.00	T
SODIUM XYLENE SULFONATE		1.74	10	177.26	A
SORBITAN TRIOLEATE		10.61	8	318.00	A
SOYBEAN FATTY ACIDS, DIMETHYLAMINE SALT		0.04	1	20.50	A
SOYBEAN OIL		502.32	17	901.44	A
SPINOSAD		189.53	49	2,273.10	A
STREPTOMYCES LYDICUS WYEC 108		< 0.01	1	10.00	A
SULFUR		486,505.12	764	43,236.89	A
TALL OIL		1.66	1	110.00	A
TALL OIL FATTY ACIDS		65.15	26	806.48	A
ALPHA-[PARA-(1,1,3,3-TETRAMETHYLBUTYL)PHENYL]-OMEGA-HYDROXYPOLY(OXYETHYLENE)		6.54	10	177.26	A
TETRAPOTASSIUM PYROPHOSPHATE		0.87	10	177.26	A
THIAMETHOXAM		10.64	7	227.00	A
THIRAM		85.62		68,659.70	P
		7.33		1,330.89	K
Total Pounds On This Chemical	92.95				
TRIETHANOLAMINE		2.22	10	177.26	A
TRIFLURALIN		7,984.77	160	10,605.12	A
		612.29		824.00	U
Total Pounds On This Chemical	8,597.06				
ALPHA-UNDECYL-OMEGA-HYDROXYPOLY(OXYETHYLENE)		43.99	35	1,573.61	A
VEGETABLE OIL		73.96	3	189.36	A
VINYL POLYMER		0.25	1	75.00	A
XYLENE		15.55	1	23.30	A
YUCCA SCHIDIGERA		1.32	2	40.00	A
ZINC SULFATE		0.22	1	35.00	A
Site Total		5,219,902.88	7,828		
CAULIFLOWER					
ACEPHATE		1,029.87	82	1,060.40	A
ACETAMIPRID		103.45	153	1,553.09	A
ALPHA-ALKYLARYL-OMEGA-HYDROXYPOLY(OXYETHYLENE)		24.57	11	380.00	A
ALPHA-ALKYL (C9-C11)-OMEGA-HYDROXYPOLY (OXYETHYLENE)		147.92	334	3,337.16	A
ALPHA-ALKYL (C9-C18)-OMEGA-HYDROXYPOLY (OXYETHYLENE)		6.21	3	213.00	A
ALPHA-ALKYL (C10-C14)-OMEGA-HYDROXYPOLY (OXYETHYLENE)		5.45	1	17.20	A
ALPHA-PINENE BETA-PINENE COPOLYMER		6.86	4	34.00	A
ALPHA-ALKYL (C12-C14)-OMEGA-HYDROXYPOLY (OXYETHYLENE)		0.48	16	2.60	A
ALPHA-ALKYL (C12-C15)-OMEGA-HYDROXYPOLY (OXYETHYLENE) SULFATE, SODIUM SALT		1.49	3	32.00	A
ALKYL (C8,C10) POLYGLYCOSIDE		3.75	16	148.12	A
ALLYLOXYPOLYETHYLENE GLYCOL ACETATE		11.59	28	292.89	A
ALUMINUM PHOSPHIDE		< 0.01		1,065.00	P
AMMONIUM NITRATE		0.51	4	28.72	A
AMMONIUM PROPIONATE		10.58	31	228.70	A
AMMONIUM SULFATE		77.03	80	1,001.86	A
AMYL ACETATE		4.23	31	228.70	A
ATRAZINE		107.75	1	74.00	A
ATRAZINE, OTHER RELATED		2.28	1	74.00	A
AZADIRACHTIN		74.46	502	2,864.13	A
AZOXYSTROBIN		13.22	19	95.19	A

Commodity Chemical		Pounds Applied	Agricultural Applications	Amount Treated	Unit Type
BACILLUS PUMILUS, STRAIN QST 2808		2.03	9	24.81	A
BACILLUS THURINGIENSIS (BERLINER), SUBSP. AIZAWAI, GC-91 PROTEIN		460.26	94	460.26	A
BACILLUS THURINGIENSIS (BERLINER), SUBSP. AIZAWAI, SEROTYPE H-7		0.99	1	12.80	A
BACILLUS THURINGIENSIS, SUBSP. AIZAWAI, STRAIN ABTS-1857		416.04	77	441.99	A
BACILLUS THURINGIENSIS, SUBSP. AIZAWAI, STRAIN SD-1372, LEPIDOPTERAN ACTIVE TOXIN(S)		11.54	12	56.00	A
BACILLUS THURINGIENSIS, SUBSP. KURSTAKI, STRAIN ABTS-351, FERMENTATION SOLIDS AND SOLUBLES		745.45	144	831.55	A
		0.02	1	100.00	S
Total Pounds On This Chemical	745.47				
BACILLUS THURINGIENSIS (BERLINER), SUBSP. KURSTAKI, STRAIN SA-11		255.18	184	623.34	A
BEAUVERIA BASSIANA STRAIN GHA		1.94	4	27.51	A
BENSULIDE		738.76	21	248.18	A
BENTONITE		5.52	3	46.00	A
BENZOIC ACID		5.21	112	1,296.28	A
BIFENTHRIN		89.48	39	1,085.15	A
N,N-BIS-(2-OMEGA-HYDROXYPOLY(OXYETHYLENE)ETHYL) ALKYLAMINE, ALKYL DERIVED FROM TALLOW FATTY ACIDS		156.27	73	1,630.25	A
BOSCALID		135.58	47	368.64	A
BUTYL ALCOHOL		13.34	24	324.50	A
ALPHA-(PARA-TERT-BUTYLPHENYL)-OMEGA-HYDROXYPOLY (OXYETHYLENE) PHOSPHATE		0.15	1	5.00	A
CARBARYL		40.00	2	20.00	A
CASEIN		0.41	3	46.00	A
CHENOPODIUM AMBROSIODES NEAR AMBROSIODES		64.71	10	74.60	A
CHLORANTRANILIPROLE		299.39	454	4,940.70	A
CHLOROTHALONIL		721.93	73	759.49	A
CHLORPYRIFOS		8,354.23	779	7,523.69	A
CHLORTHAL-DIMETHYL		8,127.38	286	2,880.55	A
CITRIC ACID		36.08	108	1,203.84	A
CLARIFIED HYDROPHOBIC EXTRACT OF NEEM OIL		2,381.89	94	1,148.11	A
CLETHODIM		21.59	7	193.52	A
COCONUT DIETHANOLAMIDE		22.85	216	2,302.29	A
CONIOTHYRIUM MINITANS STRAIN CON/M/91-08		0.64	1	3.00	A
COPPER HYDROXIDE		225.56	88	656.51	A
COPPER OXIDE (OUS)		1.64	1	10.41	A
CYFLUTHRIN		21.39	32	476.58	A
BETA-CYFLUTHRIN		7.38	21	317.44	A
CYPERMETHRIN		3.39	7	73.50	A
(S)-CYPERMETHRIN		84.08	163	2,142.52	A
CYPRODINIL		28.62	14	101.55	A
CYROMAZINE		2.26	2	18.10	A
DELTAMETHRIN		0.30	1	10.00	A
DIAZINON		1,199.22	75	833.95	A
DIETHYLENE GLYCOL		3.65	4	223.00	A
DIMETHOATE		2,820.72	590	6,068.04	A
DIMETHOMORPH		0.44	3	18.88	A
DIMETHYL ALKYL TERTIARY AMINES		5.37	110	1,275.28	A
DIMETHYLPOLYSILOXANE		613.28	471	4,547.16	A
DINOTEFURAN		78.32	23	543.80	A
DISULFOTON		33.55	4	33.50	A
DODECYLBENZENE SULFONIC ACID		69.69	213	2,270.29	A

Commodity Chemical	Pounds Applied	Agricultural Applications	Amount Treated	Unit Type
ALPHA-(PARA-DODECYLPHENYL)-OMEGA-HYDROXYPOLY (OXYETHYLENE)	0.37	4	34.00	A
EDTA, TETRASODIUM SALT	4.29	213	2,270.29	A
EMAMECTIN BENZOATE	7.15	39	680.70	A
EMULSIFIABLE METHYLATED VEGETABLE OIL	1,119.05	300	2,896.65	A
ESFENVALERATE	122.43	228	3,103.45	A
ETHYLENE GLYCOL	14.27	4	48.00	A
FATTY ACIDS, MIXED	54.73	236	2,916.25	A
FATTY ACIDS, C16-C18 AND C18-UNSATURATED, METHYL ESTERS	583.40	73	1,630.25	A
FATTY ACIDS DERIVED FROM TALLOW	0.19	16	2.60	A
FLONICAMID	5.71	5	65.20	A
FLUBENDIAMIDE	11.86	11	416.20	A
FLUDIOXONIL	19.08	14	101.55	A
FOSETYL-AL	384.18	24	179.81	A
GLIOCLADIUM VIRENS GL-21 (SPORES)	65.04	12	135.50	A
GLYPHOSATE, DIAMMONIUM SALT	26.39	2	28.40	A
GLYPHOSATE, ISOPROPYLAMINE SALT	44.56	4	23.70	A
GLYPHOSATE, POTASSIUM SALT	24.03	2	28.40	A
HEPTAMETHYLTRISILOXANE ETHOXYLATED	5.65	33	299.40	A
HEPTAMETHYLTRISILOXANE-1,3-PROPANEDIOL ETHER, ETHOXYLATED PROPOXYLATED	21.16	31	228.70	A
HYDROGEN PEROXIDE	81.28	5	48.00	A
2-(3-HYDROXYPROPYL)-HEPTA-METHYL TRISILOXANE, ETHOXYLATED, ACETATE	179.11	282	3,279.40	A
IMIDACLOPRID	3,076.90	1,390	15,247.06	A
INDOXACARB	665.68	1,079	10,707.89	A
IPRODIONE	231.79	38	262.58	A
IRON PHOSPHATE	0.06	1	1.00	A
ALPHA-ISODECYL-OMEGA-HYDROXYPOLY(OXYETHYLENE) PHOSPHATE	10.85	32	276.00	A
ISOPROPYL ALCOHOL	135.47	274	3,412.76	A
KEROSENE	21.87	112	1,296.28	A
LACTOSE	0.41	3	46.00	A
LAMBDA-CYHALOTHRIN	142.96	451	5,074.32	A
LAURIC ACID	1.35	3	32.00	A
LECITHIN	1,430.17	268	2,950.45	A
MALATHION	2,750.94	197	1,666.92	A
MANCOZEB	22.50	1	10.00	A
MANDIPROPAMID	33.40	9	266.50	A
MANEB	1,350.27	112	989.45	A
MEFENOXAM	37.78	30	330.50	A
MEFENOXAM, OTHER RELATED	0.09	6	45.90	A
METALAXYL	0.32	2	2.00	A
METAM-SODIUM	6,838.91	2	32.31	A
METHOMYL	635.61	61	810.66	A
METHOXYFENOZIDE	122.02	48	776.30	A
METHYLATED FATTY ACIDS FROM CANOLA OIL	187.67	95	899.84	A
METHYLATED SOYBEAN OIL	736.95	314	3,479.84	A
METHYL SILICONE RESINS	41.78	61	489.70	A
MINERAL OIL	2,877.08	91	483.96	A
MYROTHECIUM VERRUCARIA, DRIED FERMENTATION SOLIDS & SOLUBLES, STRAIN AARC-0255	2,821.95	84	834.60	A
NALED	311.95	16	203.54	A
NAPROPAMIDE	503.87	48	556.75	A
4-NONYLPHENOL, FORMALDEHYDE RESIN, PROPOXYLATED	199.22	86	1,948.15	A

Commodity Chemical		Pounds Applied	Agricultural Applications	Amount Treated	Unit Type
ALPHA-(PARA-NONYLPHENYL)-OMEGA-HYDROXYPOLY (OXYETHYLENE)		679.51	569	6,766.32	A
ALPHA-(PARA-NONYLPHENYL)-OMEGA-HYDROXYPOLY (OXYETHYLENE), BRANCHED		6.24	33	372.00	A
ALPHA-(PARA-NONYLPHENYL)-OMEGA-HYDROXYPOLY (OXYETHYLENE), PHOSPHATE ESTER		2.27	1	17.20	A
NOVALURON		8.95	6	114.00	A
ALPHA-OCTYLPHENYL-OMEGA-HYDROXYPOLY(OXYETHYLENE)		20.75	28	273.26	A
OIL OF JOJOBA		11.65	7	46.00	A
OLEIC ACID		12.61	2	90.00	A
OLEIC ACID, METHYL ESTER		586.77	265	3,096.91	A
ORCHEX 796 OIL		86.83	2	90.00	A
ORGANOSILICONE, POLY OXYALKYLENE ETHER COPOLYMER		0.25	1	10.00	A
OXYDEMETON-METHYL		6,385.58	750	7,308.25	A
OXYFLUORFEN		4,021.37	1,213	12,942.53	A
PARAQUAT DICHLORIDE		10.05	1	14.50	A
PERMETHRIN		95.96	82	1,022.36	A
PETROLEUM DISTILLATES, REFINED		143.41	4	29.22	A
		0.04	1	100.00	S
Total Pounds On This Chemical	143.45				
PETROLEUM OIL, PARAFFIN BASED		70.44	9	268.20	A
PETROLEUM OIL, UNCLASSIFIED		1,981.69	60	300.44	A
PHOSPHORIC ACID		143.10	696	7,467.29	A
POLYACRYLAMIDE, POLYETHYLENE GLYCOL MIXTURE		4.71	26	232.00	A
POLYACRYLAMIDE POLYMER		6.66	28	225.40	A
POLYACRYLIC POLYMER		2.07	76	973.14	A
POLYALKENE OXIDE MODIFIED HEPTAMETHYL TRISILOXANE		81.45	245	2,646.20	A
POLYBUTENES		104.18	73	1,630.25	A
POLYETHER MODIFIED POLYSILOXANE		225.28	395	4,205.85	A
POLYETHYLENE GLYCOL		0.26	1	2.52	A
POLYETHYLENE GLYCOL DIACETATE		1.05	28	292.89	A
POLYETHYLENE GLYCOL MONO(3-(TETRAMETHYL-1-(TRIMETHYLSILOXY)DISILOXANYL)PROPYL)ETHER		1.29	2	16.79	A
POLY-I-PARA-MENTHENE		6.26	9	24.00	A
POLYOXYETHYLENE DIOLEATE		< 0.01	1	10.00	A
POLYOXYETHYLENE POLYOXYPROPYLENE		136.95	280	2,507.56	A
POLYOXYETHYLENE SORBITOL, MIXED ETHER ESTER		343.89	9	268.20	A
POLYSACCHARIDE POLYMER		0.67	15	89.00	A
POLYSILOXANE		0.12	13	121.40	A
POTASH SOAP		7,411.57	267	926.06	A
		0.29	4	400.00	S
Total Pounds On This Chemical	7,411.86				
POTASSIUM HYDROXIDE		3.39	14	123.40	A
POTASSIUM NITRATE		0.08	1	2.00	A
PROPIONIC ACID		1,331.10	268	2,950.45	A
PROPYLENE GLYCOL		31.91	44	317.20	A
PROPYZAMIDE		3.87	1	10.10	A
PYMETROZINE		13.71	21	159.62	A
PYRACLOSTROBIN		31.86	25	179.19	A
PYRETHRINS		31.97	215	1,032.52	A
		< 0.01	2	200.00	S
Total Pounds On This Chemical	31.98				
QST 713 STRAIN OF DRIED BACILLUS SUBTILIS		2.78	9	24.42	A
ROTENONE		< 0.01	2	0.85	A
ROTENONE, OTHER RELATED		< 0.01	2	0.85	A
SESAME OIL		3.55	1	10.04	A
SETHOXYDIM		50.87	5	185.00	A

Commodity Chemical		Pounds Applied	Agricultural Applications	Amount Treated	Unit Type
SILICONE DEFOAMER		1.82	213	2,270.29	A
SODIUM HYPOCHLORITE		0.33	3	450.00	U
SODIUM XYLENE SULFONATE		21.44	213	2,270.29	A
SOYBEAN FATTY ACIDS, DIMETHYLAMINE SALT		0.36	2	21.00	A
SOYBEAN OIL		684.69	73	382.56	A
SPINETORAM		89.73	113	1,984.97	A
SPINOSAD		271.83	374	3,148.84	A
SPIROMESIFEN		9.90	4	109.00	A
SPIROTETRAMAT		63.46	769	6,996.63	A
SULFUR		63.70	13	2.60	A
TALL OIL		4.73	4	228.00	A
TEBUFENOZIDE		1.02	1	10.70	A
ALPHA-[PARA-(1,1,3,3-TETRAMETHYLBUTYL)PHENYL]-OMEGA-HYDROXYPOLY(OXYETHYLENE)		81.69	213	2,270.29	A
TETRAPOTASSIUM PYROPHOSPHATE		10.72	213	2,270.29	A
THIAMETHOXAM		11.06	18	205.30	A
THIODICARB		8.04	1	8.00	A
THIRAM		3.18		1,258.40	P
		0.12		45.00	K
Total Pounds On This Chemical	3.30				
TRIETHANOLAMINE		27.34	213	2,270.29	A
TRIFLURALIN		785.54	102	1,279.95	A
ALPHA-2,6,8-TRIMETHYL-4-NONYLOXY-OMEGA-HYDROXYPOLY(OXYETHYLENE)		1.21	1	23.40	A
ALPHA-UNDECYL-OMEGA-HYDROXYPOLY(OXYETHYLENE)		221.08	346	3,273.35	A
VINYL POLYMER		1.56	3	25.00	A
Site Total		84,366.96	14,683		
CELERIAC					
ABAMECTIN		1.24	70	92.54	A
AZADIRACHTIN		0.50	29	39.72	A
AZOXYSTROBIN		1.55	8	11.88	A
BACILLUS THURINGIENSIS, SUBSP. AIZAWAI, STRAIN SD-1372, LEPIDOPTERAN ACTIVE TOXIN(S)		4.37	31	42.34	A
BACILLUS THURINGIENSIS (BERLINER), SUBSP. KURSTAKI, STRAIN SA-11		6.48	5	7.60	A
COPPER HYDROXIDE		2,494.78	82	135.10	A
COPPER OXYCHLORIDE		2,660.43	66	91.27	A
DIMETHYLPOLYSILOXANE		4.90	6	30.60	A
IMIDACLOPRID		61.65	24	31.41	A
ISOPROPYL ALCOHOL		0.32	40	53.08	A
METHOXYFENOZIDE		9.54	35	46.92	A
ALPHA-(PARA-NONYLPHENYL)-OMEGA-HYDROXYPOLY (OXYETHYLENE)		1.10	40	53.08	A
PIPERONYL BUTOXIDE		0.16	1	1.00	A
PIPERONYL BUTOXIDE, OTHER RELATED		0.04	1	1.00	A
POLY-I-PARA-MENTHENE		9.97	40	55.71	A
POLYOXYETHYLENE POLYOXYPROPYLENE		1.10	5	24.60	A
POTASSIUM N-METHYLDITHIOCARBAMATE		2,946.82	23	30.74	A
PROMETRYN		0.96	1	1.00	A
PYRACLOSTROBIN		7.90	36	49.41	A
PYRETHRINS		0.02	1	1.00	A
SPINETORAM		145.16	42	54.67	A
TALL OIL		0.08	40	53.08	A
THIAMETHOXAM		0.10	1	1.54	A
TRIFLOXYSTROBIN		2.87	6	30.60	A

Commodity Chemical		Pounds Applied	Agricultural Applications	Amount Treated	Unit Type
Site Total		8,362.04	480		
CELERY					
ABAMECTIN		165.88	1,479	14,827.53	A
ABIETIC ANHYDRIDE		211.12	3	45.65	A
ACEPHATE		9,592.87	891	10,365.83	A
ACETAMIPRID		1,028.32	1,138	14,790.29	A
		< 0.01	2	2,000.00	S
Total Pounds On This Chemical	1,028.33				
ACRYLIC ACID		0.10	1	12.00	A
ALPHA-ALKYLARYL-OMEGA-HYDROXYPOLY(OXYETHYLENE)		52.85	13	231.90	A
ALPHA-ALKYL-OMEGA-HYDROXYPOLY(OXYETHYLENE) PHOSPHATE		0.36	1	12.00	A
ALPHA-ALKYL (C9-C11)-OMEGA-HYDROXYPOLY (OXYETHYLENE)		379.95	1,073	9,401.05	A
ALPHA-ALKYL (C9-C16)-OMEGA-HYDROXYPOLY (OXYETHYLENE)		10.80	17	138.30	A
ALPHA-ALKYL-OMEGA-HYDROXYPOLY(OXYETHYLENE)		9.79	4	64.90	A
ALPHA-PINENE BETA-PINENE COPOLYMER		287.36	266	1,519.73	A
ALPHA-ALKYL (C12-C14)-OMEGA-HYDROXYPOLY (OXYETHYLENE)		1,297.48	236	4,607.13	A
ALKYL (C8,C10) POLYGLYCOSIDE		26.87	66	1,574.41	A
ALLYLOXYPOLYETHYLENE GLYCOL ACETATE		6.84	11	137.60	A
AMMONIUM NITRATE		0.38	1	26.50	A
AMMONIUM SULFATE		431.12	225	1,871.15	A
AZADIRACHTIN		89.44	646	3,539.39	A
AZOXYSTROBIN		578.97	151	2,446.97	A
BACILLUS PUMILUS, STRAIN QST 2808		14.98	71	225.01	A
BACILLUS THURINGIENSIS (BERLINER), SUBSP. AIZAWAI, GC-91 PROTEIN		805.05	205	1,004.37	A
BACILLUS THURINGIENSIS (BERLINER), SUBSP. AIZAWAI, SEROTYPE H-7		15.51	7	140.74	A
BACILLUS THURINGIENSIS, SUBSP. AIZAWAI, STRAIN ABTS-1857		4,512.56	445	6,446.48	A
BACILLUS THURINGIENSIS, SUBSP. AIZAWAI, STRAIN SD-1372, LEPIDOPTERAN ACTIVE TOXIN(S)		0.82	1	4.00	A
BACILLUS THURINGIENSIS (BERLINER), SUBSP. ISRAELENSIS, SEROTYPE H-14		0.70	1	5.50	A
BACILLUS THURINGIENSIS SUBSPECIES KURSTAKI STRAIN BMP 123		0.20	1	15.00	A
BACILLUS THURINGIENSIS, SUBSP. KURSTAKI, STRAIN ABTS-351, FERMENTATION SOLIDS AND SOLUBLES		2,028.03	325	2,471.04	A
BACILLUS THURINGIENSIS (BERLINER), SUBSP. KURSTAKI, STRAIN SA-11		249.93	147	513.40	A
BENSULIDE		734.37	22	178.60	A
BENZOIC ACID		13.58	194	1,371.79	A
N,N-BIS-(2-OMEGA-HYDROXYPOLY(OXYETHYLENE)ETHYL) ALKYLAMINE, ALKYL DERIVED FROM TALLOW FATTY ACIDS		50.38	81	949.10	A
BORAX		0.88	8	83.42	A
BOSCALID		410.20	61	1,148.48	A
BRODIFACOUM		< 0.01	2	12.00	A
BUTYL ALCOHOL		14.06	75	597.20	A
CARBARYL		1,271.58	58	738.46	A
CARFENTRAZONE-ETHYL		1.76	4	60.00	A
CHLORANTRANILIPROLE		1,396.46	980	12,345.87	A
CHLOROPICRIN		284.14	1	1.90	A

Commodity Chemical		Pounds Applied	Agricultural Applications	Amount Treated	Unit Type
CHLOROTHALONIL		31,236.30	1,151	16,889.44	A
CITRIC ACID		16.64	221	1,775.65	A
CLARIFIED HYDROPHOBIC EXTRACT OF NEEM OIL		2,445.20	54	681.20	A
CLETHODIM		162.56	68	1,245.78	A
COCONUT DIETHANOLAMIDE		14.02	287	2,068.31	A
COPPER HYDROXIDE		7,603.30	1,340	12,158.67	A
		0.05	2	2,000.00	S
Total Pounds On This Chemical	7,603.36				
COPPER OCTANOATE		1,325.72	147	1,343.96	A
COPPER OXIDE (OUS)		2,587.20	257	1,850.17	A
COPPER OXYCHLORIDE		14.36	1	12.00	A
COPPER SULFATE (BASIC)		190.58	19	249.00	A
COTTONSEED OIL		24.56	6	126.19	A
COUMAFURYL, SODIUM SALT		< 0.01	2	45.60	A
CYFLUTHRIN		14.35	33	287.40	A
BETA-CYFLUTHRIN		22.47	83	848.85	A
CYPERMETHRIN		13.90	26	296.20	A
(S)-CYPERMETHRIN		508.10	1,110	12,736.03	A
CYPRODINIL		18.35	2	57.40	A
CYROMAZINE		2,342.77	1,466	18,896.05	A
1,3-DICHLOROPROPENE		0.03	1	5.70	A
DICLORAN		32,270.96	733	11,777.27	A
DIETHYLENE GLYCOL		4.50	31	278.10	A
DIETHYLENE GLYCOL ABIETATE		211.12	3	45.65	A
DIMETHOATE		2,892.03	430	5,735.50	A
DIMETHYL ALKYL TERTIARY AMINES		14.79	194	1,371.79	A
DIMETHYLPOLYSILOXANE		2,136.97	898	10,179.27	A
DINOTEFURAN		13.70	7	111.56	A
DODECYLBENZENE SULFONIC ACID		60.76	287	2,068.31	A
ALPHA-(PARA-DODECYLPHENYL)-OMEGA-HYDROXYPOLY (OXYETHYLENE)		15.78	266	1,519.73	A
EDTA, TETRASODIUM SALT		3.74	287	2,068.31	A
EMAMECTIN BENZOATE		27.51	215	2,573.06	A
EMULSIFIABLE METHYLATED VEGETABLE OIL		2,856.99	956	8,368.45	A
ENDOSULFAN		57.52	7	77.00	A
ETHYL ALCOHOL		174.06	3	45.65	A
ETHYLENE GLYCOL		2.42	2	16.00	A
FATTY ACIDS, MIXED		67.26	565	6,734.89	A
FATTY ACIDS, C16-C18 AND C18-UNSATURATED, METHYL ESTERS		184.97	80	911.10	A
FATTY ACIDS DERIVED FROM TALLOW		518.99	236	4,607.13	A
FENAMIDONE		14.69	4	56.96	A
FLONICAMID		345.72	221	4,076.00	A
FLUBENDIAMIDE		51.04	48	574.26	A
FLUDIOXONIL		12.23	2	57.40	A
FOSETYL-AL		8.40	3	3.50	A
FREE FATTY ACIDS AND/OR AMINE SALTS		248.18	3	45.65	A
GIBBERELLINS		0.98	7	37.58	A
GLYPHOSATE, DIAMMONIUM SALT		69.70	1	50.00	A
GLYPHOSATE, ISOPROPYLAMINE SALT		265.63	5	77.00	A
GLYPHOSATE, POTASSIUM SALT		63.46	1	50.00	A
HEPTAMETHYLTRISILOXANE ETHOXYLATED		68.21	219	1,678.80	A
HEPTAMETHYLTRISILOXANE-1,3-PROPANEDIOL ETHER, ETHOXYLATED PROPOXYLATED		2.10	34	341.39	A
HYDROGEN CHLORIDE		3.13	1	18.00	A
HYDROGEN PEROXIDE		507.40	51	299.97	A

Commodity Chemical		Pounds Applied	Agricultural Applications	Amount Treated	Unit Type
2-(3-HYDROXYPROPYL)-HEPTA-METHYL TRISILOXANE, ETHOXYLATED, ACETATE		409.70	507	5,543.80	A
IMIDACLOPRID		564.58	167	1,661.76	A
INDOXACARB		45.98	26	727.00	A
IRON PHOSPHATE		18.48	14	84.90	A
ALPHA-ISODECYL-OMEGA-HYDROXYPOLY(OXYETHYLENE) PHOSPHATE		62.45	169	1,209.20	A
ISOPARAFFINIC HYDROCARBONS		33.36	1	38.00	A
ISOPROPYL ALCOHOL		543.45	551	6,079.20	A
ISOPROPYLAMINE DODECYLBENZENE SULFONATE		0.28	2	40.00	A
KEROSENE		26.29	194	1,371.79	A
LAMBDA-CYHALOTHRIN		1.72	2	39.50	A
LECITHIN		1,605.77	641	9,182.26	A
LINURON		5,494.29	849	10,409.23	A
MALATHION		11,971.58	1,002	8,303.14	A
MANDIPROPAMID		2.16	2	11.09	A
MANEB		46.26	4	64.20	A
MEFENOXAM		6.24	2	28.00	A
MEFENOXAM, OTHER RELATED		0.12	1	12.00	A
METALDEHYDE		12.16	3	14.20	A
METAM-SODIUM		1,587.49	3	5.00	A
METHOMYL		3,404.23	483	4,516.68	A
METHOXYFENOZIDE		2,863.22	1,620	18,981.94	A
METHYLATED FATTY ACIDS FROM CANOLA OIL		282.68	134	994.50	A
METHYLATED SOYBEAN OIL		6,701.13	1,170	13,715.70	A
METHYL BROMIDE		380.19	1	1.90	A
METHYL SILICONE RESINS		186.64	119	1,227.05	A
S-METOLACHLOR		51.53	5	58.20	A
MEVINPHOS		3.18	1	17.00	A
MEVINPHOS, OTHER RELATED		2.12	1	17.00	A
MINERAL OIL		5,098.54	481	3,570.71	A
MYROTHECIUM VERRUCARIA, DRIED FERMENTATION SOLIDS & SOLUBLES, STRAIN AARC-0255		33.75	2	20.90	A
NALED		10.57	6	11.00	A
4-NONYLPHENOL, FORMALDEHYDE RESIN, PROPOXYLATED		68.97	118	1,293.24	A
ALPHA-(PARA-NONYLPHENYL)-OMEGA-HYDROXYPOLY (OXYETHYLENE)		4,844.32	2,228	30,112.39	A
ALPHA-(PARA-NONYLPHENYL)-OMEGA-HYDROXYPOLY (OXYETHYLENE), BRANCHED		17.91	169	1,209.20	A
ALPHA-(PARA-NONYLPHENYL)-OMEGA-HYDROXYPOLY (OXYETHYLENE), PHOSPHATE ESTER		961.61	153	1,950.89	A
ALPHA-OCTYLPHENYL-OMEGA-HYDROXYPOLY(OXYETHYLENE)		8.10	6	42.60	A
OIL OF JOJOBA		38.11	31	134.40	A
OLEIC ACID		1.83	4	64.90	A
OLEIC ACID, METHYL ESTER		1,444.08	549	5,734.10	A
ORCHEX 796 OIL		22.73	1	38.00	A
ORGANOSILICONE, POLY OXYALKYLENE ETHER COPOLYMER		25.11	26	224.40	A
OXAMYL		10,356.23	1,061	13,295.53	A
PARAFFIN WAX		143.74	3	45.65	A
PARATHION		10.18	1	16.00	A
PERMETHRIN		6,816.36	2,616	28,615.61	A
		< 0.01	1	1,000.00	S
Total Pounds On This Chemical	6,816.37				
PETROLEUM DISTILLATES		221.70	35	251.90	A
PETROLEUM HYDROCARBONS		5.30	1	17.00	A
PETROLEUM OIL, PARAFFIN BASED		216.77	117	1,008.61	A
PETROLEUM OIL, UNCLASSIFIED		211.48	15	114.11	A

Commodity Chemical		Pounds Applied	Agricultural Applications	Amount Treated	Unit Type
PHOSPHORIC ACID		401.39	1,770	15,026.41	A
PIPERONYL BUTOXIDE		5.30	6	42.00	A
PIPERONYL BUTOXIDE, OTHER RELATED		1.33	6	42.00	A
POLYACRYLAMIDE, POLYETHYLENE GLYCOL MIXTURE		36.75	184	1,576.83	A
POLYACRYLAMIDE POLYMER		9.42	94	739.11	A
POLYACRYLIC POLYMER		8.32	221	1,775.65	A
POLYALKENE OXIDE MODIFIED HEPTAMETHYL TRISILOXANE		525.95	978	12,539.54	A
POLYBUTENES		33.03	80	911.10	A
POLYETHER MODIFIED POLYSILOXANE		911.86	1,412	13,353.87	A
POLYETHYLENE GLYCOL		649.28	47	1,747.55	A
POLYETHYLENE GLYCOL DIACETATE		0.62	11	137.60	A
POLYETHYLENE GLYCOL MONO(3-(TETRAMETHYL-1-(TRIMETHYLSILOXY)DISILOXANYL)PROPYL)ETHER		0.10	2	1.30	A
POLY-I-PARA-MENTHENE		130.62	60	483.39	A
POLYOXYETHYLENE DIOLEATE		0.52	26	224.40	A
POLYOXYETHYLENE POLYOXYPROPYLENE		215.63	505	4,073.51	A
POLYOXYETHYLENE SORBITOL, MIXED ETHER ESTER		835.66	115	968.61	A
POLYOXYETHYLENE SORBITAN MONOOLEATE		1.12	2	40.00	A
POLYOXYETHYLENE SORBITAN TRIOLEATE		7.38	2	40.00	A
POLYSACCHARIDE POLYMER		0.30	9	67.90	A
POLYSILOXANE		1.04	65	1,547.91	A
POTASH SOAP		2,613.96	93	306.76	A
POTASSIUM BICARBONATE		285.48	65	142.39	A
POTASSIUM HYDROXIDE		30.56	65	1,547.91	A
POTASSIUM PEROXYMONOSULFATE		19.89	1	22.00	A
POTASSIUM PHOSPHITE		56.68	1	43.70	A
PROMETRYN		20,255.14	1,530	15,841.52	A
PROPICONAZOLE		2,136.18	1,343	18,930.11	A
PROPIONIC ACID		1,535.21	664	9,419.56	A
PROPYLENE GLYCOL		20.26	74	384.62	A
PYMETROZINE		435.76	392	4,491.79	A
		< 0.01	1	1,000.00	S
Total Pounds On This Chemical	435.77				
PYRACLOSTROBIN		535.73	187	2,827.42	A
PYRETHRINS		134.83	569	3,474.90	A
QST 713 STRAIN OF DRIED BACILLUS SUBTILIS		415.06	147	1,275.93	A
ROTENONE		0.44	6	68.10	A
ROTENONE, OTHER RELATED		0.44	6	68.10	A
SESAME OIL		8.48	1	12.00	A
SETHOXYDIM		68.00	14	259.92	A
SILICONE DEFOAMER		1.59	287	2,068.31	A
SODIUM BISULFATE		4.63	2	76.90	A
SODIUM XYLENE SULFONATE		18.70	287	2,068.31	A
SOYBEAN OIL		26.21	6	14.71	A
SPINETORAM		528.08	774	9,888.59	A
SPINOSAD		1,034.88	1,118	10,725.16	A
SPIROMESIFEN		3.43	1	27.75	A
SPIROTETRAMAT		76.76	561	6,146.14	A
STREPTOMYCES LYDICUS WYEC 108		< 0.01	3	21.25	A
STYRENE BUTADIENE COPOLYMER		2.48	2	29.00	A
SULFUR		847.16	36	163.05	A
SULFURYL FLUORIDE		75.14	7	107.00	A
TALL OIL FATTY ACIDS		13.89	35	379.39	A
TEBUFENOZIDE		79.84	76	632.50	A
ALPHA-[PARA-(1,1,3,3-TETRAMETHYLBUTYL)PHENYL]-OMEGA-HYDROXYPOLY(OXYETHYLENE)		71.16	287	2,068.31	A
TETRAPOTASSIUM PYROPHOSPHATE		9.35	287	2,068.31	A

Commodity Chemical		Pounds Applied	Agricultural Applications	Amount Treated	Unit Type
THIAMETHOXAM		22.66	38	450.20	A
THIODICARB		70.33	5	95.20	A
TRIETHANOLAMINE		23.84	287	2,068.31	A
TRIFLOXYSTROBIN		395.11	270	4,305.77	A
TRIFLURALIN		397.71	25	491.70	A
ALPHA-2,6,8-TRIMETHYL-4-NONYLOXY-OMEGA-HYDROXYPOLY(OXYETHYLENE)		43.42	41	408.20	A
ALPHA-UNDECYL-OMEGA-HYDROXYPOLY(OXYETHYLENE)		622.77	1,024	9,941.36	A
VEGETABLE OIL		88.09	8	190.60	A
VINYL POLYMER		0.63	1	14.50	A
WARFARIN		< 0.01	1	15.40	A
XYLENE		1.37	1	16.00	A
YUCCA SCHIDIGERA		25.24	13	132.90	A
ZIRAM		1.89	1	26.50	A
Site Total		221,369.89	36,665		
CHERIMOYA					
GLYPHOSATE, DIAMMONIUM SALT		22.31	2	22.00	A
GLYPHOSATE, ISOPROPYLAMINE SALT		50.39	18	54.90	A
GLYPHOSATE, POTASSIUM SALT		26.00	6	25.50	A
SPINOSAD		0.03	8	92.00	A
Site Total		98.72	32		
CHERRY					
ACETAMIPRID		67.60	32	693.26	A
ACRYLAMIDE/SODIUM ACRYLATE COPOLYMER		0.58	9	136.40	A
ACRYLIC ACID		16.98	10	133.09	A
AGROBACTERIUM RADIOBACTER		8.25	1	1.00	A
ALCOHOLS, C4-C12, NORMAL		12.53	5	52.00	A
ALPHA-ALKYLARYL-OMEGA-HYDROXYPOLY(OXYETHYLENE)		4,942.39	98	2,095.62	A
ALPHA-ALKYL-OMEGA-HYDROXYPOLY(OXYETHYLENE) PHOSPHATE		63.39	10	133.09	A
ALPHA-ALKYL (C8-C18)-OMEGA-HYDROXYPOLY (OXYETHYLENE) POLY(OXYPROPYLENE)		1.58	3	60.00	A
ALPHA-ALKYL (C9-C11)-OMEGA-HYDROXYPOLY (OXYETHYLENE)		879.56	188	4,005.27	A
ALPHA-ALKYL (C9-C16)-OMEGA-HYDROXYPOLY (OXYETHYLENE)		67.21	14	688.10	A
ALPHA-ALKYL (C10-C14)-OMEGA-HYDROXYPOLY (OXYETHYLENE)		0.88	1	3.00	A
ALPHA-ALKYL (SECONDARY C12-C14)-OMEGA-HYDROXYPOLY (OXYETHYLENE)		61.31	119	1,406.60	A
ALPHA-ALKYL (C12-C16)-OMEGA-HYDROXYPOLY (OXYETHYLENE)		0.11	1	3.00	A
ALPHA-PINENE BETA-PINENE COPOLYMER		1,541.36	189	4,613.55	A
ALPHA-ALKYL (C12-C14)-OMEGA-HYDROXYPOLY (OXYETHYLENE)		1,487.80	87	3,834.75	A
ALPHA-ALKYL (C12-C15)-OMEGA-HYDROXYPOLY (OXYETHYLENE) SULFATE, SODIUM SALT		39.96	45	559.50	A
ALKYL (C9-C11) OLIGOMERIC D-GLUCOPYRANOSIDE		0.02	1	0.50	A
ALKYL (C8,C10) POLYGLYCOSIDE		701.56	106	3,085.06	A
ALLYLOXYPOLYETHYLENE GLYCOL ACETATE		71.63	73	1,545.00	A
ALUMINUM PHOSPHIDE		258.54	3	16,500.00	U
		95.31	52	744.20	A
Total Pounds On This Chemical	353.85				
AMMONIUM NITRATE		338.24	150	3,630.04	A

Commodity Chemical		Pounds Applied	Agricultural Applications	Amount Treated	Unit Type
AMMONIUM PROPIONATE		11.09	9	120.70	A
AMMONIUM SULFATE		4,914.67	405	9,030.79	A
AZADIRACHTIN		0.68	1	15.00	A
AZINPHOS-METHYL		204.00	9	272.00	A
AZOXYSTROBIN		3.05	1	12.50	A
BACILLUS PUMILUS, STRAIN QST 2808		29.06	27	315.71	A
BACILLUS THURINGIENSIS (BERLINER), SUBSP. KURSTAKI, SEROTYPE 3A,3B		0.26	1	2.00	A
BACILLUS THURINGIENSIS, SUBSP. KURSTAKI, STRAIN ABTS-351, FERMENTATION SOLIDS AND SOLUBLES		283.72	30	431.13	A
BACILLUS THURINGIENSIS, SUBSP. KURSTAKI, STRAIN HD-1		24.16	11	234.31	A
BACILLUS THURINGIENSIS (BERLINER), SUBSP. KURSTAKI, STRAIN SA-11		502.76	28	614.83	A
BACILLUS THURINGIENSIS (BERLINER), SUBSP. KURSTAKI STRAIN SA-12		42.50	1	50.00	A
BENOMYL		0.08	1	0.50	A
		< 0.01	1	2.00	U
Total Pounds On This Chemical	0.08				
BENTONITE		18.00	2	40.00	A
BENZOIC ACID		24.06	70	1,498.30	A
BIFENAZATE		1,826.06	159	4,142.36	A
N,N-BIS-(2-OMEGA-HYDROXYPOLY(OXYETHYLENE)ETHYL) ALKYLAMINE, ALKYL DERIVED FROM TALLOW FATTY ACIDS		1,391.10	814	18,236.98	A
N,N-BIS-(2-(OMEGA-HYDROXYPOLY(OXYETHYLENE)/POLY (OXYPROPYLENE))ETHYL)ALKYL (C8-C18) AMINE		4,389.70	27	394.21	A
BOSCALID		2,233.27	551	11,706.51	A
2-BUTOXYETHANOL		153.40	87	1,752.78	A
BUTYL ALCOHOL		168.02	108	1,915.07	A
ALPHA-(PARA-TERT-BUTYLPHENYL)-OMEGA-HYDROXYPOLY (OXYETHYLENE) PHOSPHATE		5.42	2	2.63	A
CALCIUM CHLORIDE		136.27	52	1,081.60	A
CALCIUM HYDROXIDE		6,191.08	17	282.00	A
CAPTAN		0.02	1	2.00	U
CAPTAN, OTHER RELATED		< 0.01	1	2.00	U
CARBARYL		5,958.30	34	1,014.77	A
CARBO METHOXY ETHER CELLULOSE, SODIUM SALT		1.99	27	228.31	A
CARBON		2.36	1	14.00	A
CARFENTRAZONE-ETHYL		101.18	321	6,307.78	A
CASEIN		1.35	2	40.00	A
CASTOR OIL ETHOXYLATE		163.99	10	423.98	A
CHLORANTRANILIPROLE		3.15	2	34.00	A
CHLOROPHACINONE		< 0.01	1	5.00	A
CHLOROPICRIN		2,003.13	61	6,283.00	U
		1,374.31	19	143.88	A
Total Pounds On This Chemical	3,377.44				
CHLOROTHALONIL		433.51	7	265.00	A
CHLORPYRIFOS		1,034.92	26	569.44	A
CITRIC ACID		645.42	209	4,879.23	A
CLARIFIED HYDROPHOBIC EXTRACT OF NEEM OIL		57.32	1	15.00	A
CLETHODIM		5.99	2	45.00	A
CLOFENTEZINE		268.89	50	1,109.51	A
COCONUT DIETHANOLAMIDE		209.35	80	1,781.10	A
COCONUT IMIDAZOLINE SODIUM CARBOXYLATE		1.85	3	158.60	A
COPPER HYDROXIDE		39,548.02	359	8,842.28	A
		0.71	5	14.00	U

Commodity Chemical		Pounds Applied	Agricultural Applications	Amount Treated	Unit Type
		0.37	1	1,600.00	S
Total Pounds On This Chemical	39,549.09				
COPPER OXIDE (OUS)		2,144.75	45	394.85	A
COPPER OXYCHLORIDE		375.00	5	93.00	A
COPPER SULFATE (BASIC)		17,699.07	143	2,737.83	A
COPPER SULFATE (PENTAHYDRATE)		11,947.32	32	475.00	A
CORN PRODUCT, HYDROLYZED		806.68	33	606.00	A
CORN STEEP LIQUOR		1,412.84	13	322.00	A
COTTONSEED OIL		1,157.86	16	164.07	A
CYFLUTHRIN		7.81	12	230.00	A
BETA-CYFLUTHRIN		1.81	4	71.00	A
2,4-D		17.23	3	40.00	A
2,4-D, DIETHANOLAMINE SALT		160.68	27	530.86	A
2,4-D, DIMETHYLAMINE SALT		1,638.10	99	1,859.82	A
2,4-D, TRIETHYLAMINE SALT		21.57	2	25.00	A
DERIVATED NATURAL POLYMERS		0.01	1	24.00	A
DIAZINON		4,372.27	139	3,003.21	A
		0.03	1	1.00	U
Total Pounds On This Chemical	4,372.31				
1,3-DICHLOROPROPENE		76,254.64	17	215.83	A
DICOFOL		256.50	8	193.50	A
DIETHYLENE GLYCOL		850.57	177	4,085.96	A
DIMETHYL ALKYL TERTIARY AMINES		25.88	64	1,395.30	A
DIMETHYL DICOCOALKYL AMMONIUM SALT WITH NAPHTHALENESULFONIC ACID, FORMALDEHYDE CONDENSATE		3.46	2	16.00	A
DIMETHYLPOLYSILOXANE		1,312.58	1,028	23,918.67	A
ALPHA-(ORTHO,PARA-DINONYLPHENYL)-OMEGA-HYDROXYPOLYOXY(ETHYLENE) PHOSPHATE		3.60	1	16.00	A
Z-8-DODECENOL		0.71	31	709.39	A
E-8-DODECENYL ACETATE		4.07	31	709.39	A
Z-8-DODECENYL ACETATE		63.48	31	709.39	A
DODECYLBENZENE SULFONIC ACID		120.06	35	1,221.60	A
ALPHA-(PARA-DODECYLPHENYL)-OMEGA-HYDROXYPOLY (OXYETHYLENE)		85.14	189	4,613.55	A
EDTA, SODIUM SALT		1.66	33	992.00	A
EDTA, TETRASODIUM SALT		7.39	35	1,221.60	A
EMULSIFIABLE METHYLATED VEGETABLE OIL		114.74	16	241.69	A
ESFENVALERATE		383.52	263	5,143.98	A
ETHYLENE GLYCOL		181.10	37	930.00	A
ETHYLENE GLYCOL MONOMETHYL ETHER		0.96	2	30.00	A
ETOXAZOLE		527.23	147	4,049.90	A
FATTY ACIDS, METHYL ESTERS		867.39	17	887.50	A
FATTY ACIDS, MIXED		632.46	197	4,597.25	A
FATTY ACIDS, C16-C18 AND C18-UNSATURATED, METHYL ESTERS		4,245.44	796	17,333.48	A
FATTY ACIDS DERIVED FROM TALLOW		595.12	87	3,834.75	A
FENAMIPHOS		174.27	3	60.00	A
FENARIMOL		1.56	2	25.00	A
FENBUCONAZOLE		24.65	10	253.50	A
FENBUTATIN-OXIDE		313.00	8	210.00	A
FENHEXAMID		1,018.67	78	1,879.53	A
FENPYROXIMATE		4.22	3	45.00	A
FERROUS SULFATE		9.63	3	158.60	A
FLUAZIFOP-P-BUTYL		4.52	3	11.32	A
FLUMIOXAZIN		533.70	149	3,074.62	A
GIBBERELLINS		1,151.19	712	12,714.04	A

Commodity Chemical		Pounds Applied	Agricultural Applications	Amount Treated	Unit Type
GLYCEROL		694.22	56	1,396.50	A
GLYPHOSATE		1,133.65	58	1,000.66	A
GLYPHOSATE, DIAMMONIUM SALT		32.31	7	46.50	A
GLYPHOSATE, ISOPROPYLAMINE SALT		32,563.11	1,046	21,089.18	A
		0.01	1	1.00	U
Total Pounds On This Chemical	32,563.12				
GLYPHOSATE, POTASSIUM SALT		3,483.21	88	1,842.66	A
HEPTAMETHYLTRISILOXANE ETHOXYLATED		120.76	24	1,187.10	A
HEPTAMETHYLTRISILOXANE-1,3-PROPANEDIOL ETHER, ETHOXYLATED PROPOXYLATED		23.28	78	1,531.29	A
HEXYTHIAZOX		1,321.85	275	7,832.52	A
HYDROGEN CYANAMIDE		106,918.36	261	6,688.25	A
HYDROTREATED PARAFFINIC SOLVENT		146.45	12	132.60	A
2-(3-HYDROXYPROPYL)-HEPTA-METHYL TRISILOXANE, ETHOXYLATED, ACETATE		937.23	176	3,698.47	A
IMIDACLOPRID		944.04	95	1,860.93	A
INDOXACARB		18.00	1	10.00	A
IPRODIONE		12,332.39	611	15,358.23	A
ISOOCTYL PHTHALATE		0.98	2	30.00	A
ISOPROPYL ALCOHOL		1,785.52	834	19,418.86	A
ISOPROPYLAMINE DODECYLBENZENE SULFONATE		33.48	122	2,379.89	A
ISOXABEN		7.24	2	23.00	A
KAOLIN		285,216.78	239	6,832.42	A
KEROSENE		59.13	70	1,498.30	A
LACTOSE		1.35	2	40.00	A
LAMBDA-CYHALOTHRIN		763.56	553	12,455.10	A
LAURIC ACID		36.33	45	559.50	A
LECITHIN		93.61	29	686.10	A
LIME-SULFUR		62,203.53	87	1,753.97	A
		0.72	1	10.00	U
Total Pounds On This Chemical	62,204.25				
LIMONENE		359.93	68	1,421.28	A
MAGNESIUM SULFATE		20.06	21	461.75	A
MALATHION		1,793.72	31	548.75	A
MANGANESE SULFATE		13.33	3	158.60	A
MEFENOXAM		14.03	2	25.00	A
METALDEHYDE		39.50	8	160.00	A
METHIDATHION		183.02	5	130.00	A
METHOXYFENOZIDE		2,108.46	425	10,030.88	A
METHYLATED SILICA		0.04	16	168.20	A
METHYLATED SOYBEAN OIL		5,824.62	427	9,742.19	A
METHYL BROMIDE		14,474.57	73	129,209.00	U
		1,941.46	49	834.31	A
		454.40		14,427.08	C
Total Pounds On This Chemical	16,870.43				
METHYL SILICONE RESINS		63.81	58	710.21	A
MINERAL OIL		183,157.65	687	15,375.14	A
		0.53	1	3.00	U
Total Pounds On This Chemical	183,158.18				
MODIFIED PHTHALIC GLYCEROL ALKYD RESIN		6,324.08	406	11,934.67	A
MORPHOLINE		0.42	2	30.00	A
MYCLOBUTANIL		1,078.36	354	8,139.48	A
MYROTHECIUM VERRUCARIA, DRIED FERMENTATION SOLIDS & SOLUBLES, STRAIN AARC-0255		184.50	2	41.00	A
4-NONYLPHENOL, FORMALDEHYDE RESIN, PROPOXYLATED		2,018.99	869	19,116.51	A
ALPHA-(PARA-NONYLPHENYL)-OMEGA-HYDROXYPOLY (OXYETHYLENE)		11,607.89	1,501	36,417.24	A

Commodity Chemical		Pounds Applied	Agricultural Applications	Amount Treated	Unit Type
ALPHA-(PARA-NONYLPHENYL)-OMEGA-HYDROXYPOLY (OXYETHYLENE), BRANCHED		288.05	136	1,653.34	A
ALPHA-(PARA-NONYLPHENYL)-OMEGA-HYDROXYPOLY (OXYETHYLENE), PHOSPHATE ESTER		522.15	45	1,186.74	A
ALPHA-(PARA-NONYLPHENYL)-OMEGA-HYDROXYPOLY (OXYETHYLENE) SULFATE, AMMONIUM SALT		14.47	33	968.75	A
NORFLURAZON		167.81	13	209.00	A
ALPHA-OCTYLPHENYL-OMEGA-HYDROXYPOLY(OXYETHYLENE)		7,052.60	170	3,780.63	A
OIL OF JOJOBA		12.64	2	25.00	A
OLEIC ACID		58.09	49	790.32	A
OLEIC ACID, METHYL ESTER		960.90	95	1,876.50	A
ORCHEX 796 OIL		159.37	10	122.32	A
ORGANO/MODIFIED POLYSILOXANE		< 0.01	1	0.50	A
ORGANOSILICONE, POLY OXYALKYLENE ETHER COPOLYMER		1.29	1	22.50	A
ORYZALIN		3,132.55	119	1,923.06	A
OXYFLUORFEN		9,354.84	721	13,485.36	A
PARAQUAT DICHLORIDE		13,720.92	626	12,331.31	A
PENDIMETHALIN		10,612.67	310	5,766.43	A
PERMETHRIN		151.32	46	961.85	A
PETROLEUM DISTILLATES		72.57	8	165.50	A
PETROLEUM DISTILLATES, REFINED		732.90	8	94.00	A
PETROLEUM OIL, PARAFFIN BASED		6,529.35	173	3,544.24	A
PETROLEUM OIL, UNCLASSIFIED		131,338.74	298	6,562.80	A
		1.60	3	9.00	U
Total Pounds On This Chemical	131,340.33				
PHOSMET		0.04	2	4.00	U
PHOSPHORIC ACID		2,179.64	544	11,822.39	A
BETA-PINENE POLYMER		1,417.21	18	570.30	A
POLYACRYLAMIDE, POLYETHYLENE GLYCOL MIXTURE		13.67	54	1,361.24	A
POLYACRYLAMIDE POLYMER		73.70	75	1,517.20	A
POLYACRYLIC POLYMER		18.78	75	1,978.65	A
POLYALKENE OXIDE MODIFIED HEPTAMETHYL TRISILOXANE		112.54	173	5,590.50	A
POLYALKYLENEOXIDE MODIFIED POLYDIMETHYL-SILOXANE		28.14	16	241.69	A
POLYBUTENES		758.11	796	17,333.48	A
POLYETHER MODIFIED POLYSILOXANE		658.60	10	276.29	A
POLYETHYLENE GLYCOL		1,544.47	362	6,497.25	A
POLYETHYLENE GLYCOL DIACETATE		6.51	73	1,545.00	A
POLYETHYLENE GLYCOL MONO(3-(TETRAMETHYL-1-(TRIMETHYLSILOXY)DISILOXANYL)PROPYL)ETHER		224.97	31	616.50	A
POLYETHYLENE GLYCOL OLEATE		8.01	2	16.00	A
POLY-I-PARA-MENTHENE		1,579.17	194	3,865.90	A
POLYMERIZED PINENE		979.36	11	553.80	A
POLYOXYETHYLENE DIOLEATE		0.03	1	22.50	A
POLYOXYETHYLENE POLYOXYPROPYLENE		353.46	128	4,279.28	A
POLY(OXYETHYLENE) POLY(OXYPROPYLENE) GLYCOL MONOALLYL ETHER		76.63	25	662.00	A
POLYOXYETHYLENE SORBITOL, MIXED ETHER ESTER		61.10	9	72.30	A
POLYOXYETHYLENE SORBITAN MIXED FATTY ACID ESTERS		462.97	33	968.75	A
POLYOXYETHYLENE SORBITAN MONOOLEATE		63.67	54	958.61	A
POLYOXYETHYLENE SORBITAN TRIOLEATE		419.17	54	958.61	A
POLYOXYETHYLENE SOYBEAN OIL FATTY ACID ESTER		1,229.94	10	423.98	A
POLYSACCHARIDE POLYMER		0.33	15	77.50	A
POLYSILOXANE		0.16	2	60.50	A
POTASH SOAP		707.91	5	85.00	A
POTASSIUM BICARBONATE		211.56	7	93.50	A
POTASSIUM HYDROXIDE		3.86	6	198.50	A
POTASSIUM NITRATE		31.18	5	162.00	A

Commodity Chemical	Pounds Applied	Agricultural Applications	Amount Treated	Unit Type
POTASSIUM PHOSPHITE	12.50	1	2.50	A
POTASSIUM SILICATE	6.09	1	1.00	A
PROPARGITE	10,716.60	199	5,698.25	A
PROPICONAZOLE	749.14	279	6,667.44	A
PROPIONIC ACID	64.44	24	466.10	A
PROPYLENE GLYCOL	1,171.03	377	7,070.39	A
PROPYLENE GLYCOL, METHYL ETHER	1.15	4	81.00	A
PYRACLOSTROBIN	1,170.57	567	12,026.51	A
PYRAFLUFEN-ETHYL	0.19	3	42.05	A
PYRETHRINS	7.54	17	333.60	A
PYRIPROXYFEN	61.77	26	419.98	A
QST 713 STRAIN OF DRIED BACILLUS SUBTILIS	18.68	10	113.00	A
QUILLAJA	4.08	27	228.31	A
QUINOXYFEN	1,076.75	343	9,830.34	A
RIMSULFURON	60.61	69	1,655.63	A
SETHOXYDIM	52.52	16	212.00	A
SILICONE DEFOAMER	3.14	35	1,221.60	A
SIMAZINE	316.34	21	344.90	A
SODIUM DIISOOCTYLSULFOSUCCINATE	0.13	2	30.00	A
SODIUM DIOCTYLSULFOSUCCINATE	7.28	1	10.00	A
SODIUM HYDROXIDE	435.31	120	2,755.50	A
SODIUM HYPOCHLORITE	9.04	7	134.90	A
SODIUM NITRATE	4.47	1	14.00	A
SODIUM POLYACRYLATE	0.28	9	120.70	A
SODIUM XYLENE SULFONATE	36.94	35	1,221.60	A
SORBITAN FATTY ACID ESTERS	101.27	33	968.75	A
SOYBEAN FATTY ACIDS, DIMETHYLAMINE SALT	0.38	6	103.00	A
SPINETORAM	33.04	24	515.40	A
SPINOSAD	84.61	81	1,515.48	A
SPIRODICLOFEN	703.99	84	1,818.81	A
SPIROTETRAMAT	0.54	5	31.50	A
STARCH	0.03	3	49.00	A
STREPTOMYCES LYDICUS WYEC 108	< 0.01	2	4.00	A
STRYCHNINE	16.19	103	2,882.25	A
STYRENE BUTADIENE COPOLYMER	48.54	8	251.60	A
SUCROSE OCTANOATE	75.58	2	30.00	A
SULFUR	59,570.19	395	8,971.38	A
TALL OIL	384.14	183	4,006.48	A
TALL OIL FATTY ACIDS	289.58	201	3,629.67	A
TEBUCONAZOLE	2,946.47	584	13,528.94	A
ALPHA-[PARA-(1,1,3,3-TETRAMETHYLBUTYL)PHENYL]-OMEGA-HYDROXYPOLY(OXYETHYLENE)	889.34	102	2,783.60	A
ALPHA-[PARA-(1,1,3,3,-TETRAMETHYLBUTYL)PHENYL]-OMEGA-HYDROXYPOLY(OXYETHYLENE) PHOSPHATE ESTER	5.57	21	461.75	A
TETRAPOTASSIUM PYROPHOSPHATE	18.47	35	1,221.60	A
THIAMETHOXAM	402.26	228	5,511.79	A
THIOPHANATE-METHYL	1,870.63	38	1,600.10	A
TRIETHANOLAMINE	47.10	35	1,221.60	A
TRIFLOXYSTROBIN	272.31	106	3,013.88	A
TRIFLUMIZOLE	705.66	59	1,830.11	A
ALPHA-2,6,8-TRIMETHYL-4-NONYLOXY-OMEGA-HYDROXYPOLY(OXYETHYLENE)	75.56	18	749.00	A
TRISODIUM PHOSPHATE	345.81	225	4,206.05	A
ALPHA-UNDECYL-OMEGA-HYDROXYPOLY(OXYETHYLENE)	758.49	127	3,055.02	A
UREA	4.77	4	30.50	A
UREA DIHYDROGEN SULFATE	49.07	2	23.00	A
VINYL POLYMER	17.42	76	1,092.14	A

Commodity Chemical	Pounds Applied	Agricultural Applications	Amount Treated	Unit Type
ZINC PHOSPHIDE	5.12	31	1,033.00	A
ZINC SULFATE	60.21	29	695.06	A
ZIRAM	888.82	20	279.75	A
Site Total	1,243,863.29	18,800		
CHERVIL				
ABAMECTIN	< 0.01	1	1.00	A
AZADIRACHTIN	0.65	20	26.44	A
AZOXYSTROBIN	1.75	4	9.00	A
BACILLUS THURINGIENSIS (BERLINER), SUBSP. KURSTAKI, STRAIN SA-11	0.02	1	0.33	A
CLARIFIED HYDROPHOBIC EXTRACT OF NEEM OIL	1.91	1	0.44	A
FOSETYL-AL	4.80	3	3.00	A
IMIDACLOPRID	0.64	9	15.00	A
MEFENOXAM	0.50	1	1.00	A
PIPERONYL BUTOXIDE	2.28	3	6.00	A
PIPERONYL BUTOXIDE, OTHER RELATED	0.57	3	6.00	A
POTASSIUM BICARBONATE	7.41	7	3.26	A
PYRETHRINS	3.01	47	62.32	A
QST 713 STRAIN OF DRIED BACILLUS SUBTILIS	0.19	8	2.42	A
SPINOSAD	0.94	5	7.50	A
Site Total	24.68	107		
CHESTNUT				
ALPHA-ALKYL (C9-C11)-OMEGA-HYDROXYPOLY (OXYETHYLENE)	1.11	3	36.00	A
ALPHA-PINENE BETA-PINENE COPOLYMER	10.83	3	40.00	A
ALLYLOXYPOLYETHYLENE GLYCOL ACETATE	0.86	2	15.00	A
AMMONIUM SULFATE	< 0.01	1	0.09	A
BIFENAZATE	5.63	2	15.00	A
BOSCALID	7.88	3	40.00	A
BUTYL ALCOHOL	4.73	5	27.50	A
CASTOR OIL ETHOXYLATE	0.23	1	7.50	A
CITRIC ACID	< 0.01	1	0.09	A
DIMETHYLPOLYSILOXANE	0.05	5	27.50	A
ALPHA-(PARA-DODECYLPHENYL)-OMEGA-HYDROXYPOLY (OXYETHYLENE)	0.58	3	40.00	A
GLYPHOSATE, ISOPROPYLAMINE SALT	101.15	12	72.23	A
HEPTAMETHYLTRISILOXANE-1,3-PROPANEDIOL ETHER, ETHOXYLATED PROPOXYLATED	< 0.01	3	0.27	A
2-(3-HYDROXYPROPYL)-HEPTA-METHYL TRISILOXANE, ETHOXYLATED, ACETATE	2.97	2	15.00	A
ISOPROPYL ALCOHOL	0.09	1	4.00	A
METHOXYFENOZIDE	11.30	3	40.00	A
METHYLATED SOYBEAN OIL	0.70	3	0.27	A
METHYL BROMIDE	14.00		1.00	A
MINERAL OIL	8.44	6	76.00	A
ALPHA-(PARA-NONYLPHENYL)-OMEGA-HYDROXYPOLY (OXYETHYLENE)	42.58	8	27.77	A
ALPHA-OCTYLPHENYL-OMEGA-HYDROXYPOLY(OXYETHYLENE)	2.44	1	4.00	A
ORYZALIN	7.92	3	6.14	A
OXYFLUORFEN	8.25	8	46.13	A
PARAQUAT DICHLORIDE	2.36	3	4.18	A
PENDIMETHALIN	42.61	4	15.09	A
POLYETHYLENE GLYCOL DIACETATE	0.08	2	15.00	A
POLYOXYETHYLENE SOYBEAN OIL FATTY ACID ESTER	1.72	1	7.50	A

Commodity Chemical		Pounds Applied	Agricultural Applications	Amount Treated	Unit Type
PYRACLOSTROBIN		4.00	3	40.00	A
TALL OIL		0.23	1	7.50	A
TALL OIL FATTY ACIDS		0.02	3	0.27	A
VINYL POLYMER		0.16	3	36.00	A
Site Total		282.91	60		
CHICKEN					
ORTHO-BENZYL-PARA-CHLOROPHENOL		0.11		2.00	U
DDVP		7.26		52.00	U
DDVP, OTHER RELATED		0.55		52.00	U
DIATOMACEOUS EARTH		32.98	2	60,000.00	S
FORMALDEHYDE		100.26		145,000.00	C
		13.58		15.00	K
Total Pounds On This Chemical	113.84				
GLYPHOSATE, ISOPROPYLAMINE SALT		27.56		4.00	U
N-OCTYL BICYCLOHEPTENE DICARBOXIMIDE		0.62		10.00	U
ORTHO-PHENYLPHENOL		0.02		2.00	U
PIPERONYL BUTOXIDE		0.29		10.00	U
PIPERONYL BUTOXIDE, OTHER RELATED		0.08		10.00	U
PYRETHRINS		0.20	2	60,000.00	S
		0.18		10.00	U
Total Pounds On This Chemical	0.38				
TETRACHLORVINPHOS		31.51		52.00	U
Site Total		215.21	2		
CHICORY					
ABIETIC ANHYDRIDE		0.80	1	28.00	A
ACETAMIPRID		11.26	11	157.10	A
AZADIRACHTIN		0.34	4	7.80	A
AZOXYSTROBIN		20.98	5	79.50	A
BACILLUS THURINGIENSIS (BERLINER), SUBSP. AIZAWAI, GC-91 PROTEIN		4.75	2	9.50	A
BACILLUS THURINGIENSIS, SUBSP. AIZAWAI, STRAIN ABTS-1857		53.46	4	63.00	A
BACILLUS THURINGIENSIS (BERLINER), SUBSP. KURSTAKI, SEROTYPE 3A,3B		0.36	3	0.30	A
BENSULIDE		39.66	1	10.00	A
BOSCALID		19.55	1	527.40	U
CHLORANTRANILIPROLE		2.33	3	35.60	A
CLARIFIED HYDROPHOBIC EXTRACT OF NEEM OIL		0.14	3	0.30	A
COCONUT DIETHANOLAMIDE		1.65	7	107.90	A
(S)-CYPERMETHRIN		3.78	5	79.50	A
DIETHYLENE GLYCOL ABIETATE		0.80	1	28.00	A
DIMETHYLPOLYSILOXANE		13.73	6	139.70	A
DODECYLBENZENE SULFONIC ACID		7.13	7	107.90	A
EDTA, TETRASODIUM SALT		0.44	7	107.90	A
EMAMECTIN BENZOATE		0.22	1	15.80	A
ETHYL ALCOHOL		0.66	1	28.00	A
FATTY ACIDS, MIXED		0.46	3	28.20	A
FREE FATTY ACIDS AND/OR AMINE SALTS		0.94	1	28.00	A
2-(3-HYDROXYPROPYL)-HEPTA-METHYL TRISILOXANE, ETHOXYLATED, ACETATE		7.95	14	214.90	A
IMIDACLOPRID		7.09	15	219.30	A
IRON PHOSPHATE		0.02	6	0.60	A
ISOPROPYL ALCOHOL		6.84	18	256.20	A
LECITHIN		10.67	3	28.20	A

Commodity Chemical		Pounds Applied	Agricultural Applications	Amount Treated	Unit Type
METHOXYFENOZIDE		7.50	3	51.00	A
ALPHA-(PARA-NONYLPHENYL)-OMEGA-HYDROXYPOLY (OXYETHYLENE)		28.16	7	112.20	A
ALPHA-(PARA-NONYLPHENYL)-OMEGA-HYDROXYPOLY (OXYETHYLENE), PHOSPHATE ESTER		25.09	1	42.00	A
ALPHA-OCTYLPHENYL-OMEGA-HYDROXYPOLY(OXYETHYLENE)		12.89	7	64.30	A
OLEIC ACID, METHYL ESTER		23.84	14	214.90	A
PARAFFIN WAX		0.54	1	28.00	A
PHOSPHORIC ACID		10.61	14	172.20	A
POLYETHYLENE GLYCOL		13.95	4	84.00	A
POLYOXYETHYLENE POLYOXYPROPYLENE		0.90	1	13.70	A
PROPIONIC ACID		10.67	3	28.20	A
PROPYZAMIDE		285.77	23	197.16	A
PYMETROZINE		8.66	9	100.80	A
PYRACLOSTROBIN		9.93	1	527.40	U
		5.69	2	35.30	A
Total Pounds On This Chemical	15.62				
PYRETHRINS		1.48	8	27.30	A
QST 713 STRAIN OF DRIED BACILLUS SUBTILIS		52.38	11	124.10	A
SILICONE DEFOAMER		0.19	7	107.90	A
SODIUM XYLENE SULFONATE		2.20	7	107.90	A
SPINOSAD		38.49	38	416.70	A
SPIROTETRAMAT		1.89	15	200.10	A
ALPHA-[PARA-(1,1,3,3-TETRAMETHYLBUTYL)PHENYL]-OMEGA-HYDROXYPOLY(OXYETHYLENE)		8.36	7	107.90	A
TETRAPOTASSIUM PYROPHOSPHATE		1.10	7	107.90	A
TRIETHANOLAMINE		2.80	7	107.90	A
YUCCA SCHIDIGERA		1.34	3	14.00	A
Site Total		770.40	215		
CHINESE CABBAGE (NAPPA)					
ACETAMIPRID		15.90	93	281.59	A
ALPHA-ALKYL (C8-C18)-OMEGA-HYDROXYPOLY (OXYETHYLENE) POLY(OXYPROPYLENE)		2.34	30	88.75	A
ALPHA-ALKYL (C9-C11)-OMEGA-HYDROXYPOLY (OXYETHYLENE)		1.94	12	49.72	A
ALPHA-ALKYL (C9-C16)-OMEGA-HYDROXYPOLY (OXYETHYLENE)		1.44	5	18.20	A
ALPHA-ALKYL (C12-C14)-OMEGA-HYDROXYPOLY (OXYETHYLENE)		1.86	5	5.55	A
ALKYL (C8,C10) POLYGLYCOSIDE		1.90	16	51.10	A
ALLYLOXYPOLYETHYLENE GLYCOL ACETATE		0.26	1	30.00	A
AMMONIUM SULFATE		22.05	5	22.80	A
AZADIRACHTIN		12.95	68	331.29	A
AZOXYSTROBIN		5.00	14	27.96	A
BACILLUS PUMILUS, STRAIN QST 2808		0.06	1	0.48	A
BACILLUS THURINGIENSIS (BERLINER), SUBSP. AIZAWAI, GC-91 PROTEIN		0.27	2	14.00	A
BACILLUS THURINGIENSIS, SUBSP. AIZAWAI, STRAIN ABTS-1857		64.63	35	96.12	A
BACILLUS THURINGIENSIS, SUBSP. AIZAWAI, STRAIN SD-1372, LEPIDOPTERAN ACTIVE TOXIN(S)		1.26	10	11.06	A
BACILLUS THURINGIENSIS, SUBSP. KURSTAKI, STRAIN ABTS-351, FERMENTATION SOLIDS AND SOLUBLES		53.70	35	50.58	A
BACILLUS THURINGIENSIS, SUBSP. KURSTAKI, STRAIN HD-1		0.05	1	1.00	A

Commodity Chemical	Pounds Applied	Agricultural Applications	Amount Treated	Unit Type
BACILLUS THURINGIENSIS (BERLINER), SUBSP. KURSTAKI, STRAIN SA-11	44.00	27	48.96	A
BENSULIDE	1,621.80	88	357.52	A
BENZOIC ACID	< 0.01	1	1.50	A
BIFENTHRIN	8.50	2	10.00	A
N,N-BIS-(2-OMEGA-HYDROXYPOLY(OXYETHYLENE)ETHYL) ALKYLAMINE, ALKYL DERIVED FROM TALLOW FATTY ACIDS	1.93	8	48.93	A
BOSCALID	1.05	2	3.00	A
BUTYL ALCOHOL	0.34	8	14.60	A
CARBARYL	37.76	20	25.33	A
CHENOPODIUM AMBROSIODES NEAR AMBROSIODES	349.75	4	5.42	A
CHLORANTRANILIPROLE	120.49	355	1,129.78	A
CHLOROTHALONIL	424.43	75	222.33	A
CHLORPYRIFOS	1,818.35	470	1,529.45	A
CHLORTHAL-DIMETHYL	5,070.01	387	1,285.00	A
CLARIFIED HYDROPHOBIC EXTRACT OF NEEM OIL	1.91	2	0.50	A
CLETHODIM	0.97	2	8.00	A
COCONUT DIETHANOLAMIDE	1.62	40	209.20	A
COPPER HYDROXIDE	79.74	25	33.27	A
COPPER OXYCHLORIDE	82.72	19	23.92	A
COTTONSEED OIL	5.26	3	9.00	A
CYFLUTHRIN	5.96	37	136.54	A
BETA-CYFLUTHRIN	10.69	51	378.30	A
CYPERMETHRIN	10.75	83	136.78	A
(S)-CYPERMETHRIN	83.85	552	2,054.12	A
CYROMAZINE	30.48	90	243.88	A
DIAZINON	220.94	162	443.20	A
DIETHYLENE GLYCOL	0.57	3	19.50	A
DIMETHOATE	155.13	10	35.40	A
DIMETHOMORPH	0.19	7	8.12	A
DIMETHYL ALKYL TERTIARY AMINES	< 0.01	1	1.50	A
DIMETHYLPOLYSILOXANE	60.18	90	620.53	A
DINOTEFURAN	30.84	74	227.80	A
DIPROPYLENE GLYCOL METHYL ETHER	0.22	2	13.50	A
DODECYLBENZENE SULFONIC ACID	7.04	40	209.20	A
EDTA, TETRASODIUM SALT	0.43	40	209.20	A
EMAMECTIN BENZOATE	1.80	76	137.45	A
EMULSIFIABLE METHYLATED VEGETABLE OIL	1.77	2	6.72	A
ESFENVALERATE	17.34	116	429.10	A
ETHYLENE GLYCOL	4.42	8	14.39	A
ETHYLENE GLYCOL MONOMETHYL ETHER	0.19	3	4.50	A
FATTY ACIDS, MIXED	0.27	15	89.20	A
FATTY ACIDS, C16-C18 AND C18-UNSATURATED, METHYL ESTERS	7.20	8	48.93	A
FATTY ACIDS DERIVED FROM TALLOW	0.75	5	5.55	A
FENAMIDONE	30.49	8	123.60	A
FLONICAMID	19.98	10	14.47	A
FLUBENDIAMIDE	12.64	33	50.52	A
FOSETYL-AL	16.19	6	56.03	A
GLYPHOSATE, ISOPROPYLAMINE SALT	38.74	6	26.30	A
HEPTAMETHYLTRISILOXANE ETHOXYLATED	2.63	6	40.40	A
2-(3-HYDROXYPROPYL)-HEPTA-METHYL TRISILOXANE, ETHOXYLATED, ACETATE	12.04	44	204.39	A
IMIDACLOPRID	297.20	666	2,240.57	A
INDOXACARB	18.73	140	292.51	A
ISOOCTYL PHTHALATE	0.20	3	4.50	A

Commodity Chemical	Pounds Applied	Agricultural Applications	Amount Treated	Unit Type
ISOPROPYL ALCOHOL	6.28	118	350.59	A
KEROSENE	0.01	1	1.50	A
LAMBDA-CYHALOTHRIN	16.44	184	629.00	A
LECITHIN	28.66	33	153.80	A
MALATHION	683.60	65	330.85	A
MANDIPROPAMID	230.82	113	257.22	A
MANEB	1,616.44	443	1,185.13	A
MEFENOXAM	39.54	135	381.93	A
MEFENOXAM, OTHER RELATED	0.17	41	68.25	A
METHOMYL	166.04	91	219.01	A
METHOXYFENOZIDE	10.60	22	57.58	A
METHYLATED FATTY ACIDS FROM CANOLA OIL	1.15	2	5.00	A
METHYLATED SOYBEAN OIL	2.32	4	18.50	A
METHYL SILICONE RESINS	16.87	126	341.12	A
MORPHOLINE	0.08	3	4.50	A
MYROTHECIUM VERRUCARIA, DRIED FERMENTATION SOLIDS & SOLUBLES, STRAIN AARC-0255	321.61	31	110.85	A
NALED	0.38	2	1.00	A
4-NONYLPHENOL, FORMALDEHYDE RESIN, PROPOXYLATED	2.44	8	48.93	A
ALPHA-(PARA-NONYLPHENYL)-OMEGA-HYDROXYPOLY (OXYETHYLENE)	27.85	111	287.74	A
ALPHA-(PARA-NONYLPHENYL)-OMEGA-HYDROXYPOLY (OXYETHYLENE), BRANCHED	0.13	3	4.50	A
ALPHA-(PARA-NONYLPHENYL)-OMEGA-HYDROXYPOLY (OXYETHYLENE), PHOSPHATE ESTER	1.02	3	4.15	A
OLEIC ACID	0.35	4	6.50	A
OLEIC ACID, METHYL ESTER	13.85	40	109.59	A
OXYDEMETON-METHYL	23.33	5	33.90	A
OXYFLUORFEN	0.06	1	0.25	A
PARAQUAT DICHLORIDE	36.82	8	26.60	A
PERMETHRIN	85.01	92	474.49	A
PHOSPHORIC ACID	1.87	44	228.22	A
PIPERONYL BUTOXIDE	1.78	26	35.40	A
PIPERONYL BUTOXIDE, OTHER RELATED	0.44	26	35.40	A
POLYALKENE OXIDE MODIFIED HEPTAMETHYL TRISILOXANE	165.16	114	456.10	A
POLYBUTENES	1.29	8	48.93	A
POLYETHER MODIFIED POLYSILOXANE	3.37	5	25.22	A
POLYETHYLENE GLYCOL	1.62	4	17.00	A
POLYETHYLENE GLYCOL DIACETATE	0.02	1	30.00	A
POLY-I-PARA-MENTHENE	51.84	186	262.20	A
POLYOXYETHYLENE POLYOXYPROPYLENE	19.86	69	502.53	A
POLYSILOXANE	0.08	16	51.10	A
POTASSIUM HYDROXIDE	2.22	16	51.10	A
POTASSIUM N-METHYLDITHIOCARBAMATE	9,921.34	71	99.90	A
PROPIONIC ACID	23.21	33	153.80	A
PROPYLENE GLYCOL	18.90	110	440.10	A
PROPYLENE GLYCOL, METHYL ETHER	0.19	1	2.00	A
PYMETROZINE	17.40	84	203.49	A
PYRACLOSTROBIN	103.00	215	625.52	A
PYRETHRINS	2.20	38	120.50	A
ROTENONE	0.33	12	46.50	A
ROTENONE, OTHER RELATED	0.33	12	46.50	A
SILICONE DEFOAMER	0.18	40	209.20	A
SODIUM DIISOOCTYLSULFOSUCCINATE	0.03	3	4.50	A
SODIUM XYLENE SULFONATE	2.17	40	209.20	A
SPINETORAM	32.03	164	700.63	A
SPINOSAD	21.29	68	291.15	A

Commodity Chemical	Pounds Applied	Agricultural Applications	Amount Treated	Unit Type
SPIROTETRAMAT	3.18	99	363.40	A
STYRENE BUTADIENE COPOLYMER	10.52	30	88.75	A
SULFUR	860.65	9	11.32	A
TALL OIL	0.36	50	69.60	A
TALL OIL FATTY ACIDS	0.91	3	19.50	A
TEBUFENOZIDE	0.91	5	7.50	A
ALPHA-[PARA-(1,1,3,3-TETRAMETHYLBUTYL)PHENYL]-OMEGA-HYDROXYPOLY(OXYETHYLENE)	8.25	40	209.20	A
TETRAPOTASSIUM PYROPHOSPHATE	1.08	40	209.20	A
THIAMETHOXAM	0.60	6	9.50	A
TRIETHANOLAMINE	2.76	40	209.20	A
ALPHA-2,6,8-TRIMETHYL-4-NONYLOXY-OMEGA-HYDROXYPOLY(OXYETHYLENE)	0.29	1	22.20	A
ALPHA-UNDECYL-OMEGA-HYDROXYPOLY(OXYETHYLENE)	22.94	18	57.82	A
Site Total	25,592.58	6,591		
CHINESE GREENS				
AZOXYSTROBIN	0.26	4	20.00	A
BACILLUS THURINGIENSIS, SUBSP. AIZAWAI, STRAIN ABTS-1857	0.27	1	10,000.00	S
BACILLUS THURINGIENSIS (BERLINER), SUBSP. KURSTAKI, STRAIN SA-11	72.25	17	85.00	A
BENSULIDE	122.94	2	26.00	A
CHLORTHAL-DIMETHYL	24.00	1	4.00	A
DIMETHOATE	81.30	1	3.30	A
IMIDACLOPRID	0.22	1	6.00	A
SPINETORAM	0.16	5	25.00	A
Site Total	301.40	32		
CHIVE				
ACETAMIPRID	0.18	1	1.00	A
AZADIRACHTIN	3.45	49	180.06	A
AZOXYSTROBIN	5.46	6	28.00	A
BACILLUS THURINGIENSIS (BERLINER), SUBSP. KURSTAKI, STRAIN SA-11	4.79	17	60.41	A
CLARIFIED HYDROPHOBIC EXTRACT OF NEEM OIL	263.17	28	143.66	A
COPPER HYDROXIDE	1.61	2	4.00	U
CYPRODINIL	1.13	1	4.00	A
FLUDIOXONIL	0.75	1	4.00	A
IMIDACLOPRID	0.10	3	6.00	A
MALATHION	12.59	9	4.50	A
MEFENOXAM	4.76	2	9.50	A
POLYETHER MODIFIED POLYSILOXANE	0.06	1	0.90	A
POTASH SOAP	1,747.76	93	390.90	A
PYRETHRINS	15.87	157	532.15	A
ROTENONE	1.37	32	185.50	A
ROTENONE, OTHER RELATED	1.37	32	185.50	A
SPINOSAD	11.58	30	97.69	A
Site Total	2,075.98	399		
CHRISTMAS TREE				
ABAMECTIN	0.02	1	2.00	A
ALUMINUM PHOSPHIDE	2.63		4.00	A
ATRAZINE	74.69	11	33.57	A
ATRAZINE, OTHER RELATED	1.56	11	33.57	A

Commodity Chemical	Pounds Applied	Agricultural Applications	Amount Treated	Unit Type
BUTYL ALCOHOL	3.80	10	42.00	A
CARBARYL	18.00	1	18.00	A
DIAZINON	10.50	2	12.00	A
DIETHYLENE GLYCOL	0.03	1	1.00	A
DIMETHOATE	64.13	9	69.30	A
DIMETHYLPOLYSILOXANE	1.09	14	56.00	A
DIPHACINONE	< 0.01		30.00	A
ESFENVALERATE	2.13	1	42.00	A
FATTY ACIDS, MIXED	0.05	1	1.00	A
TAU-FLUVALINATE	6.94	10	141.00	A
GLYPHOSATE	1.98	2	4.00	A
GLYPHOSATE, ISOPROPYLAMINE SALT	201.13	63	389.31	A
GLYPHOSATE, POTASSIUM SALT	43.66	10	49.00	A
HEXAZINONE	2.54	3	23.50	A
HEXYTHIAZOX	1.42	5	44.00	A
IMIDACLOPRID	2.95	11	84.00	A
ISOPROPYL ALCOHOL	1.28	7	20.00	A
MANCOZEB	13.50	1	6.00	A
MINERAL OIL	510.00	5	32.00	A
ALPHA-(PARA-NONYLPHENYL)-OMEGA-HYDROXYPOLY (OXYETHYLENE)	41.01	19	76.00	A
ALPHA-OCTYLPHENYL-OMEGA-HYDROXYPOLY(OXYETHYLENE)	0.05	3	6.00	A
ORYZALIN	26.59	6	15.25	A
OXYFLUORFEN	23.79	12	61.10	A
OXYTHIOQUINOX	0.36	2	2.00	A
PARAQUAT DICHLORIDE	3.08	1	3.50	A
PERMETHRIN	5.50	2	18.00	A
PETROLEUM OIL, UNCLASSIFIED	17.46	2	3.50	A
PHOSPHORIC ACID	0.03	3	6.00	A
POLYETHYLENE GLYCOL	1.49	2	6.00	A
POLYOXYETHYLENE POLYOXYPROPYLENE	0.35	1	7.00	A
SIMAZINE	10.01	1	5.00	A
ALPHA-UNDECYL-OMEGA-HYDROXYPOLY(OXYETHYLENE)	0.08	1	1.00	A
ZINC PHOSPHIDE	2.00		10.00	A
ZIRAM	2.28	1	1.00	A
Site Total	1,098.14	185		
CILANTRO				
ABAMECTIN	1.09	49	96.43	A
ALPHA-ALKYL (C9-C11)-OMEGA-HYDROXYPOLY (OXYETHYLENE)	47.64	59	346.30	A
ALKYL (C8,C10) POLYGLYCOSIDE	0.11	1	2.00	A
AMMONIUM SULFATE	78.01	12	61.80	A
AZADIRACHTIN	5.27	178	341.09	A
AZOXYSTROBIN	29.61	31	148.84	A
BACILLUS THURINGIENSIS, SUBSP. AIZAWAI, STRAIN ABTS-1857	21.54	5	33.60	A
BACILLUS THURINGIENSIS, SUBSP. AIZAWAI, STRAIN SD-1372, LEPIDOPTERAN ACTIVE TOXIN(S)	7.43	44	69.18	A
BACILLUS THURINGIENSIS, SUBSP. KURSTAKI, STRAIN ABTS-351, FERMENTATION SOLIDS AND SOLUBLES	1.08	1	1.00	A
BACILLUS THURINGIENSIS (BERLINER), SUBSP. KURSTAKI, STRAIN SA-11	237.95	120	340.91	A
BENSULIDE	6,795.66	368	1,534.96	A
BENZOIC ACID	0.28	4	6.50	A

Commodity Chemical	Pounds Applied	Agricultural Applications	Amount Treated	Unit Type
N,N-BIS-(2-OMEGA-HYDROXYPOLY(OXYETHYLENE)ETHYL) ALKYLAMINE, ALKYL DERIVED FROM TALLOW FATTY ACIDS	3.53	7	57.58	A
CITRIC ACID	2.52	2	89.00	A
CLARIFIED HYDROPHOBIC EXTRACT OF NEEM OIL	438.86	52	153.10	A
CLETHODIM	10.56	1	80.00	A
COCONUT DIETHANOLAMIDE	0.51	15	72.70	A
(S)-CYPERMETHRIN	17.76	62	397.66	A
DIMETHYL ALKYL TERTIARY AMINES	0.31	4	6.50	A
DIMETHYLPOLYSILOXANE	9.61	59	340.81	A
DODECYLBENZENE SULFONIC ACID	2.19	15	72.70	A
EDTA, TETRASODIUM SALT	0.13	15	72.70	A
ETHYLENE GLYCOL	8.32	2	27.50	A
FATTY ACIDS, MIXED	0.04	1	20.00	A
FATTY ACIDS, C16-C18 AND C18-UNSATURATED, METHYL ESTERS	13.19	7	57.58	A
GLYPHOSATE, ISOPROPYLAMINE SALT	148.01	15	77.80	A
GLYPHOSATE, POTASSIUM SALT	5.52	1	2.00	A
HYDROGEN PEROXIDE	13.95	4	7.52	A
IMIDACLOPRID	589.36	316	1,442.69	A
ISOPROPYL ALCOHOL	6.74	66	384.01	A
KEROSENE	0.55	4	6.50	A
LECITHIN	2.10	2	22.00	A
MEFENOXAM	8.37	3	10.10	A
METAM-SODIUM	9,588.44	2	45.30	A
METHOXYFENOZIDE	22.79	66	124.84	A
METHYLATED SOYBEAN OIL	10.49	4	6.50	A
METHYL SILICONE RESINS	8.10	34	202.07	A
MINERAL OIL	8.64	1	5.00	A
NAPROPAMIDE	22.50	1	15.00	A
4-NONYLPHENOL, FORMALDEHYDE RESIN, PROPOXYLATED	4.48	7	57.58	A
ALPHA-(PARA-NONYLPHENYL)-OMEGA-HYDROXYPOLY (OXYETHYLENE)	69.24	55	425.31	A
OLEIC ACID	10.50	2	68.00	A
ORCHEX 796 OIL	72.36	2	68.00	A
PERMETHRIN	2.90	1	14.50	A
PETROLEUM OIL, PARAFFIN BASED	136.62	2	89.00	A
PHOSPHORIC ACID	0.43	15	72.70	A
PIPERONYL BUTOXIDE	6.85	2	18.00	A
PIPERONYL BUTOXIDE, OTHER RELATED	1.71	2	18.00	A
POLYALKENE OXIDE MODIFIED HEPTAMETHYL TRISILOXANE	3.92	5	16.50	A
POLYBUTENES	2.36	7	57.58	A
POLYETHYLENE GLYCOL	28.83	49	283.81	A
POLY-I-PARA-MENTHENE	0.82	3	4.58	A
POLYOXYETHYLENE POLYOXYPROPYLENE	0.76	2	23.00	A
POLYSILOXANE	< 0.01	1	2.00	A
POTASH SOAP	422.12	34	95.23	A
POTASSIUM BICARBONATE	288.81	36	122.13	A
POTASSIUM HYDROXIDE	0.62	3	91.00	A
POTASSIUM N-METHYLDITHIOCARBAMATE	30,257.85	181	307.92	A
POTASSIUM NITRATE	0.49	2	89.00	A
POTASSIUM PHOSPHITE	37.60	1	14.50	A
PROPIONIC ACID	1.80	2	22.00	A
PROPYLENE GLYCOL	0.47	2	7.75	A
PYRETHRINS	13.21	141	468.04	A
ROTENONE	1.63	37	218.50	A
ROTENONE, OTHER RELATED	1.63	37	218.50	A

Commodity Chemical		Pounds Applied	Agricultural Applications	Amount Treated	Unit Type
SETHOXYDIM		49.81	12	157.00	A
SILICONE DEFOAMER		0.06	15	72.70	A
SODIUM XYLENE SULFONATE		0.67	15	72.70	A
SPINETORAM		583.16	124	298.03	A
SPINOSAD		26.82	56	259.77	A
SULFUR		98.55	1	36.50	A
TALL OIL FATTY ACIDS		16.36	2	89.00	A
ALPHA-[PARA-(1,1,3,3-TETRAMETHYLBUTYL)PHENYL]-OMEGA-HYDROXYPOLY(OXYETHYLENE)		2.57	15	72.70	A
TETRAPOTASSIUM PYROPHOSPHATE		0.34	15	72.70	A
THIRAM		12.40		4,960.00	?
TRIETHANOLAMINE		0.86	15	72.70	A
ALPHA-UNDECYL-OMEGA-HYDROXYPOLY(OXYETHYLENE)		1.29	1	2.00	A
Site Total		50,329.67	2,113		
CITRUS					
ABAMECTIN		9.76	28	761.00	A
ACEPHATE		3.97	1	10.00	A
ACETAMIPRID		0.66	1	5.00	A
ALCOHOLS, C4-C12, NORMAL		0.40	1	5.00	A
ALPHA-ALKYLARYL-OMEGA-HYDROXYPOLY(OXYETHYLENE)		31.86	15	107.70	A
ALPHA-ALKYL (C8-C18)-OMEGA-HYDROXYPOLY (OXYETHYLENE) POLY(OXYPROPYLENE)		1.05	4	40.00	A
ALPHA-ALKYL (C9-C11)-OMEGA-HYDROXYPOLY (OXYETHYLENE)		62.85	21	180.70	A
ALKYL (C8,C10) POLYGLYCOSIDE		1.69	4	12.66	A
ALUMINUM PHOSPHIDE		19.40	5	94.00	A
AMMONIUM NITRATE		0.90	5	32.66	A
AMMONIUM SULFATE		30.34	10	93.91	A
BACILLUS THURINGIENSIS, SUBSP. KURSTAKI, STRAIN ABTS-351, FERMENTATION SOLIDS AND SOLUBLES		1.62	1	3.00	A
BENTONITE		154.98	13	142.50	A
N,N-BIS-(2-OMEGA-HYDROXYPOLY(OXYETHYLENE)ETHYL) ALKYLAMINE, ALKYL DERIVED FROM TALLOW FATTY ACIDS		3.56	3	24.00	A
BROMACIL		36.80	6	23.90	A
BUPROFEZIN		45.36	2	27.00	A
BUTYL ALCOHOL		2.80	4	18.70	A
CALCIUM HYDROXIDE		4,318.75	19	201.00	A
CALCIUM HYPOCHLORITE		365.84		86,080.00	T
CARBARYL		63.10	4	80,261.00	U
		1.08	3	700.00	S
Total Pounds On This Chemical	64.18				
CASEIN		10.60	13	142.50	A
CHLORPYRIFOS		1,387.40	33	410.61	A
		7.03	3	130,100.00	U
Total Pounds On This Chemical	1,394.42				
CITRIC ACID		11.02	4	60.00	A
CLARIFIED HYDROPHOBIC EXTRACT OF NEEM OIL		3.82	1	1.00	A
COCONUT DIETHANOLAMIDE		0.57	4	70.00	A
COPPER		153.00	8	69.00	A
COPPER HYDROXIDE		140.21	9	102.00	A
COPPER OXIDE (OUS)		121.82	3	54.00	A
COPPER SULFATE (BASIC)		367.84	7	71.00	A
CORN PRODUCT, HYDROLYZED		2.34	8	88.00	U
COTTONSEED OIL		35.56	1	5.00	A

Commodity Chemical		Pounds Applied	Agricultural Applications	Amount Treated	Unit Type
CYFLUTHRIN		2.54	7	57.20	A
BETA-CYFLUTHRIN		3.57	10	85.50	A
2,4-D, DIMETHYLAMINE SALT		75.84	12	52.02	A
2,4-D, ISOPROPYL ESTER		26.67		9,445.26	T
		15.85	7	185.50	A
		5.13		22,935.00	U
Total Pounds On This Chemical	47.64				
DIETHYLENE GLYCOL		1.76	1	10.00	A
DIMETHOATE		26.32	3	20.00	A
DIMETHYLPOLYSILOXANE		0.22	15	87.87	A
DIPHACINONE		< 0.01	4	193.00	A
DIURON		115.37	10	61.70	A
DODECYLBENZENE SULFONIC ACID		2.48	4	70.00	A
EDTA, TETRASODIUM SALT		0.15	4	70.00	A
ETHYLENE GLYCOL		13.91	13	89.00	A
ETHYLENE GLYCOL MONOMETHYL ETHER		0.86	1	2.50	A
FATTY ACIDS, MIXED		4.12	9	113.70	A
FATTY ACIDS, C16-C18 AND C18-UNSATURATED, METHYL ESTERS		13.30	3	24.00	A
FENPROPATHRIN		2.09	3	13.00	A
GIBBERELLINS		4.96		18,360.78	T
		3.82		214,577.04	U
		0.25	2	19.40	A
Total Pounds On This Chemical	9.03				
GLYPHOSATE, DIAMMONIUM SALT		1.39	1	10.00	A
GLYPHOSATE, ISOPROPYLAMINE SALT		1,090.57	109	2,314.06	A
		68.33	14	637,000.00	U
Total Pounds On This Chemical	1,158.90				
GLYPHOSATE, POTASSIUM SALT		322.03	23	164.55	A
HEXYTHIAZOX		1.53	1	10.00	A
HYDROTREATED PARAFFINIC SOLVENT		49.59	4	60.00	A
2-(3-HYDROXYPROPYL)-HEPTA-METHYL TRISILOXANE, ETHOXYLATED, ACETATE		9.30	4	85.00	A
IMAZALIL		773.36		209,258.27	T
		161.19		2,265,988.78	U
Total Pounds On This Chemical	934.54				
IMAZALIL SULFATE		251.33		80,729.73	T
		13.40		117,719.00	U
Total Pounds On This Chemical	264.73				
IMIDACLOPRID		55.95	12	156.45	A
		49.15	10	242,831.00	U
Total Pounds On This Chemical	105.10				
ISOOCTYL PHTHALATE		0.87	1	2.50	A
ISOPROPYL ALCOHOL		6.95	40	311.81	A
KAOLIN		380.00	1	10.00	A
LACTOSE		11.35	13	142.50	A
MALATHION		59.19	26	114.59	A
		0.69	9	99.00	U
Total Pounds On This Chemical	59.88				
METALDEHYDE		188.87	22	994.52	A
METHIDATHION		4.00	2	8.00	A
METHOXYFENOZIDE		1.59	1	82,000.00	U
METHYL SILICONE RESINS		3.56	1	18.00	A
MINERAL OIL		7,781.56	21	239.05	A
MORPHOLINE		0.38	1	2.50	A
NONANOIC ACID		10.66	1	0.25	A
NONANOIC ACID, OTHER RELATED		0.56	1	0.25	A

Commodity Chemical		Pounds Applied	Agricultural Applications	Amount Treated	Unit Type
4-NONYLPHENOL, FORMALDEHYDE RESIN, PROPOXYLATED		9.70	11	127.70	A
ALPHA-(PARA-NONYLPHENYL)-OMEGA-HYDROXYPOLY (OXYETHYLENE)		51.32	32	267.91	A
ALPHA-(PARA-NONYLPHENYL)-OMEGA-HYDROXYPOLY (OXYETHYLENE), BRANCHED		5.77	5	62.50	A
ALPHA-(PARA-NONYLPHENYL)-OMEGA-HYDROXYPOLY (OXYETHYLENE) SULFATE, AMMONIUM SALT		0.10	3	54.00	A
NORFLURAZON		230.53	13	83.64	A
ALPHA-OCTYLPHENYL-OMEGA-HYDROXYPOLY(OXYETHYLENE)		3.94	3	5.10	A
OLEIC ACID		1.22	1	2.50	A
OLEIC ACID, METHYL ESTER		11.66	1	45.00	A
ORYZALIN		107.74	7	28.50	A
OXYFLUORFEN		13.90	2	9.00	A
PARAQUAT DICHLORIDE		103.97	15	127.70	A
PENDIMETHALIN		254.01	10	79.86	A
PETROLEUM DISTILLATES, REFINED		103.19	2	50,100.00	U
		2.20	4	2.80	A
Total Pounds On This Chemical	105.39				
PETROLEUM OIL, PARAFFIN BASED		20.74	3	54.00	A
PETROLEUM OIL, UNCLASSIFIED		1,916.90	28	163.80	A
		86.48	1	100,000.00	U
Total Pounds On This Chemical	2,003.38				
ORTHO-PHENYLPHENOL, SODIUM SALT		1,373.64		32,450.00	T
PHOSPHORIC ACID		10.38	10	146.70	A
POLYALKENE OXIDE MODIFIED HEPTAMETHYL TRISILOXANE		1.37	1	82,000.00	U
POLYBUTENES		2.37	3	24.00	A
POLYETHYLENE GLYCOL		8.14	7	58.21	A
POLYETHYLENE GLYCOL MONO(3-(TETRAMETHYL-1-(TRIMETHYLSILOXY)DISILOXANYL)PROPYL)ETHER		4.07	2	19.40	A
POLYMERIZED PINENE		29.83	3	27.00	A
POLYOXYETHYLENE SORBITAN MIXED FATTY ACID ESTERS		3.20	3	54.00	A
POTASH SOAP		8.33	1	9.50	A
PYRIMETHANIL		342.47		128,735.79	T
PYRIPROXYFEN		9.03	9	88.15	A
RIMSULFURON		4.96	9	85.06	A
SABADILLA ALKALOIDS		0.58	2	32.00	A
SETHOXYDIM		52.57	1	12.00	A
SILICONE DEFOAMER		0.06	4	70.00	A
SIMAZINE		110.89	6	41.75	A
SODIUM DIISOOCTYLSULFOSUCCINATE		0.12	1	2.50	A
SODIUM HYPOCHLORITE		5,863.56		710,731.45	T
		2,167.88		3,788,000.00	U
Total Pounds On This Chemical	8,031.45				
SODIUM XYLENE SULFONATE		0.76	4	70.00	A
SORBITAN FATTY ACID ESTERS		0.70	3	54.00	A
SPINETORAM		25.53	20	425.49	A
SPINOSAD		17.91	15	154.60	A
SPIRODICLOFEN		4.59	2	17.20	A
SPIROTETRAMAT		0.42	6	30.00	A
STRYCHNINE		1.17	17	976.50	A
STYRENE BUTADIENE COPOLYMER		4.74	4	40.00	A
SULFUR		19.40	1	3.00	A
TALL OIL FATTY ACIDS		4.57	4	60.00	A
ALPHA-[PARA-(1,1,3,3-TETRAMETHYLBUTYL)PHENYL]-OMEGA-HYDROXYPOLY(OXYETHYLENE)		3.99	5	73.00	A
TETRAPOTASSIUM PYROPHOSPHATE		0.38	4	70.00	A
THIABENDAZOLE		1,277.58		81,068.07	T

Commodity Chemical		Pounds Applied	Agricultural Applications	Amount Treated	Unit Type
		209.30		316,367.76	U
Total Pounds On This Chemical	1,486.88				
TRIETHANOLAMINE		0.97	4	70.00	A
ALPHA-UNDECYL-OMEGA-HYDROXYPOLY(OXYETHYLENE)		4.58	1	10.00	A
Site Total		33,508.00	744		
CLOVER					
ALPHA-ALKYL (C9-C11)-OMEGA-HYDROXYPOLY (OXYETHYLENE)		5.15	4	137.49	A
ALKYL (C8,C10) POLYGLYCOSIDE		57.16	7	281.40	A
AMMONIUM NITRATE		27.88	11	418.89	A
AMMONIUM SULFATE		70.88	11	418.89	A
BIFENTHRIN		6.91	3	69.39	A
CARFENTRAZONE-ETHYL		0.39	1	27.30	A
2,4-D, DIMETHYLAMINE SALT		363.95	13	374.29	A
4-(2,4-DB), DIMETHYLAMINE SALT		265.57	6	174.60	A
DIMETHYLPOLYSILOXANE		0.65	26	704.40	A
GLYPHOSATE, ISOPROPYLAMINE SALT		22.15	18	41.20	A
HYDROTREATED PARAFFINIC SOLVENT		416.28	9	272.37	A
2-(3-HYDROXYPROPYL)-HEPTA-METHYL TRISILOXANE, ETHOXYLATED, ACETATE		2.91	1	36.00	A
IMAZAMOX, AMMONIUM SALT		28.26	27	561.20	A
ISOPROPYL ALCOHOL		4.90	19	423.00	A
ALPHA-(PARA-NONYLPHENYL)-OMEGA-HYDROXYPOLY (OXYETHYLENE)		85.72	28	695.37	A
OLEIC ACID, METHYL ESTER		132.83	4	139.20	A
PARAQUAT DICHLORIDE		43.03	2	78.00	A
POLYETHYLENE GLYCOL		30.94	19	423.00	A
SETHOXYDIM		131.92	13	374.87	A
TALL OIL FATTY ACIDS		52.86	9	272.37	A
Site Total		1,750.35	126		
COLE CROP					
BACILLUS THURINGIENSIS (BERLINER), SUBSP. KURSTAKI, STRAIN SA-11		3.04	9	10.13	A
CHLORTHAL-DIMETHYL		10.44	1	4.60	A
SPIROTETRAMAT		< 0.01	1	0.69	A
Site Total		13.49	11		
COLLARD					
ACETAMIPRID		9.29	11	112.58	A
ALPHA-ALKYL (C9-C16)-OMEGA-HYDROXYPOLY (OXYETHYLENE)		0.37	1	18.00	A
ALPHA-ALKYL (C12-C14)-OMEGA-HYDROXYPOLY (OXYETHYLENE)		308.99	111	929.50	A
ALUMINUM PHOSPHIDE		0.02		4,094.00	P
AZADIRACHTIN		8.04	83	412.16	A
AZOXYSTROBIN		11.55	30	68.62	A
BACILLUS PUMILUS, STRAIN QST 2808		2.32	14	19.36	A
BACILLUS THURINGIENSIS (BERLINER), SUBSP. AIZAWAI, SEROTYPE H-7		20.41	16	125.33	A
BACILLUS THURINGIENSIS, SUBSP. AIZAWAI, STRAIN ABTS-1857		38.56	13	37.24	A
BACILLUS THURINGIENSIS, SUBSP. AIZAWAI, STRAIN SD-1372, LEPIDOPTERAN ACTIVE TOXIN(S)		3.68	23	34.82	A

Commodity Chemical	Pounds Applied	Agricultural Applications	Amount Treated	Unit Type
BACILLUS THURINGIENSIS, SUBSP. KURSTAKI, STRAIN ABTS-351, FERMENTATION SOLIDS AND SOLUBLES	2.16	1	4.00	A
BACILLUS THURINGIENSIS (BERLINER), SUBSP. KURSTAKI, STRAIN SA-11	210.14	104	459.04	A
BENSULIDE	1,706.17	110	312.94	A
BIFENTHRIN	2.53	3	36.00	A
CHENOPODIUM AMBROSIODES NEAR AMBROSIODES	184.20	2	3.27	A
CHLORANTRANILIPROLE	290.55	205	539.28	A
CHLOROTHALONIL	20.24	1	18.00	A
CHLORPYRIFOS	23.88	6	32.84	A
CHLORTHAL-DIMETHYL	484.84	69	120.73	A
CLARIFIED HYDROPHOBIC EXTRACT OF NEEM OIL	554.07	57	229.25	A
COPPER HYDROXIDE	60.79	19	27.87	A
COPPER OXYCHLORIDE	61.69	17	25.05	A
CYFLUTHRIN	2.73	7	54.69	A
BETA-CYFLUTHRIN	2.75	14	121.92	A
CYPERMETHRIN	2.22	3	14.82	A
(S)-CYPERMETHRIN	7.01	33	223.79	A
CYROMAZINE	4.65	7	37.26	A
DIAZINON	26.01	9	69.38	A
DIMETHOMORPH	38.61	112	360.75	A
DIMETHYLPOLYSILOXANE	0.02	2	31.00	A
EMAMECTIN BENZOATE	7.76	160	626.28	A
ESFENVALERATE	1.30	3	34.31	A
ETHYLENE GLYCOL MONOMETHYL ETHER	1.53	2	36.00	A
FATTY ACIDS, MIXED	0.16	1	9.08	A
FATTY ACIDS DERIVED FROM TALLOW	123.60	111	929.50	A
FENAMIDONE	21.34	10	82.43	A
FLONICAMID	1.58	1	18.00	A
FLUBENDIAMIDE	92.23	82	195.74	A
FOSETYL-AL	1,541.77	224	400.28	A
GLYPHOSATE, ISOPROPYLAMINE SALT	65.20	2	16.45	A
IMIDACLOPRID	623.10	178	597.65	A
INDOXACARB	287.00	166	428.84	A
ISOOCTYL PHTHALATE	1.55	2	36.00	A
ISOPROPYL ALCOHOL	10.69	133	274.26	A
LECITHIN	0.37	1	18.00	A
MALATHION	686.07	55	410.14	A
MANDIPROPAMID	803.36	312	611.72	A
MEFENOXAM	81.14	37	204.56	A
MEFENOXAM, OTHER RELATED	0.01	1	2.94	A
METHOMYL	82.19	49	110.28	A
METHOXYFENOZIDE	44.19	45	256.39	A
METHYLATED SOYBEAN OIL	105.03	22	156.88	A
MORPHOLINE	0.67	2	36.00	A
NALED	152.07	21	171.09	A
ALPHA-(PARA-NONYLPHENYL)-OMEGA-HYDROXYPOLY (OXYETHYLENE)	366.04	265	1,333.72	A
ALPHA-(PARA-NONYLPHENYL)-OMEGA-HYDROXYPOLY (OXYETHYLENE), BRANCHED	1.06	2	36.00	A
ALPHA-(PARA-NONYLPHENYL)-OMEGA-HYDROXYPOLY (OXYETHYLENE), PHOSPHATE ESTER	18.34	10	63.90	A
OLEIC ACID	2.17	2	36.00	A
OLEIC ACID, METHYL ESTER	1.73	1	18.00	A
PARAQUAT DICHLORIDE	33.56	2	24.25	A
PARATHION	2.52	1	10.00	A
PIPERONYL BUTOXIDE	0.09	1	1.89	A

Commodity Chemical		Pounds Applied	Agricultural Applications	Amount Treated	Unit Type
PIPERONYL BUTOXIDE, OTHER RELATED		0.02	1	1.89	A
POLYACRYLAMIDE, POLYETHYLENE GLYCOL MIXTURE		0.09	1	4.00	A
POLYALKENE OXIDE MODIFIED HEPTAMETHYL TRISILOXANE		7.90	26	170.88	A
POLYETHER MODIFIED POLYSILOXANE		4.34	4	62.00	A
POLYETHYLENE GLYCOL		2.92	2	31.00	A
POLYETHYLENE GLYCOL MONO(3-(TETRAMETHYL-1-(TRIMETHYLSILOXY)DISILOXANYL)PROPYL)ETHER		1.02	1	18.00	A
POLY-I-PARA-MENTHENE		124.20	243	565.05	A
POTASH SOAP		1,183.31	41	224.49	A
POTASSIUM BICARBONATE		17.22	1	7.00	A
POTASSIUM N-METHYLDITHIOCARBAMATE		14,587.30	89	144.30	A
POTASSIUM PHOSPHITE		781.40	31	270.15	A
PYMETROZINE		9.42	36	104.58	A
PYRACLOSTROBIN		205.10	287	1,149.56	A
PYRETHRINS		1.63	18	120.88	A
ROTENONE		0.15	3	51.45	A
ROTENONE, OTHER RELATED		0.15	3	51.45	A
SODIUM DIISOOCTYLSULFOSUCCINATE		0.20	2	36.00	A
SPINETORAM		68.48	84	336.01	A
SPINOSAD		15.69	23	137.00	A
SPIROMESIFEN		3.45	3	27.88	A
SPIROTETRAMAT		0.02	2	2.08	A
SULFUR		341.40	29	138.05	A
TALL OIL		2.36	129	207.26	A
THIAMETHOXAM		1.60	3	21.20	A
THIRAM		14.50		5,767.20	P
TRIFLURALIN		0.24	1	0.50	A
XYLENE		0.71	2	32.92	A
XYLENE RANGE AROMATIC SOLVENT		13.12	3	32.03	A
Site Total		26,635.90	3,478		
COMMODITY FUMIGATION					
ACETAMIPRID		3.09			
ALUMINUM PHOSPHIDE		10,244.70			
		46.60	12	1,575.00	A
Total Pounds On This Chemical	10,291.29				
AZADIRACHTIN		0.34			
AZOXYSTROBIN		400.19			
N6-BENZYL ADENINE		1.09			
CAPTAN		25.93			
CAPTAN, OTHER RELATED		0.59			
CHLORFENAPYR		0.12	1	25,200.00	S
CHLORONEB		88.46			
CHLOROPICRIN		817.74			
CHLORPYRIFOS		135.12			
		0.39	1	13,866.00	S
Total Pounds On This Chemical	135.51				
CLOMAZONE		0.11			
CLOTHIANIDIN		0.02			
COPPER HYDROXIDE		190.20			
		0.58	1	13,866.00	S
Total Pounds On This Chemical	190.78				
CYFLUTHRIN		0.88			
BETA-CYFLUTHRIN		< 0.01			
DDVP		385.27			
		0.79		300,000.00	C

Commodity Chemical		Pounds Applied	Agricultural Applications	Amount Treated	Unit Type
		0.53		300,000.00	S
		0.53		15,000.00	K
Total Pounds On This Chemical	387.12				
DDVP, OTHER RELATED		21.33			
		0.02		300,000.00	C
		0.01		300,000.00	S
		0.01		15,000.00	K
Total Pounds On This Chemical	21.37				
DELTAMETHRIN		< 0.01			
DIATOMACEOUS EARTH		34.20			
DIFETHIALONE		0.02			
DODECYL GUANIDINE HYDROCHLORIDE		83.07			
ESFENVALERATE		30.03			
FLUDIOXONIL		65.57			
		0.72	3	192,900.00	S
Total Pounds On This Chemical	66.29				
GIBBERELLINS		2.74			
GLYPHOSATE, ISOPROPYLAMINE SALT		19.98			
HYDROGEN PEROXIDE		3.88			
IMAZALIL		83.67			
LAMBDA-CYHALOTHRIN		0.05			
MAGNESIUM PHOSPHIDE		3,155.27			
MALATHION		79.72			
MANCOZEB		204.14			
		1.41	1	13,866.00	S
Total Pounds On This Chemical	205.55				
MEFENOXAM		10,196.93			
MEFENOXAM, OTHER RELATED		269.21			
METALDEHYDE		1.12	1	36,546.00	S
S-METHOPRENE		0.39			
METHYL BROMIDE		188,327.65			
		775.00		3,038.00	C
Total Pounds On This Chemical	189,102.65				
N-OCTYL BICYCLOHEPTENE DICARBOXIMIDE		15.11			
OXYFLUORFEN		3.01			
PEROXYACETIC ACID		5.27			
PHOSPHINE		40,241.04			
		7.52	1	25.00	A
		0.88		31.00	T
Total Pounds On This Chemical	40,249.44				
PIPERONYL BUTOXIDE		62.25			
PIPERONYL BUTOXIDE, OTHER RELATED		14.21			
POLYETHYLENE GLYCOL MONO(3-(TETRAMETHYL-1-(TRIMETHYLSILOXY)DISILOXANYL)PROPYL)ETHER		13.05			
		0.92	5	279,840.00	S
Total Pounds On This Chemical	13.97				
PRALLETHRIN		2.70			
PROPYLENE OXIDE		35,774.44			
PYRETHRINS		13.65			
PYRIPROXYFEN		0.54			
QUINOXYFEN		0.01			
RESMETHRIN		1.12			
SODIUM CYANIDE		1,808.10			
SODIUM HYPOCHLORITE		5,054.22			
STREPTOMYCIN SULFATE		53.99			
SULFUR DIOXIDE		1,166.29			
SULFURYL FLUORIDE		40,070.85			

Commodity Chemical	Pounds Applied	Agricultural Applications	Amount Treated	Unit Type
THIABENDAZOLE	55.01			
THIAMETHOXAM	12,205.07			
THIOBENCARB	1.05			
THIRAM	298.92			
Site Total	352,568.65	26		
CORN (FORAGE - FODDER)				
ACETAMIPRID	13.39	4	204.00	A
ACRYLAMIDE/SODIUM ACRYLATE COPOLYMER	16.39	42	2,230.90	A
ACRYLIC ACID	26.79	55	2,729.07	A
ALACHLOR	280.37	16	93.34	A
ALCOHOLS, C4-C12, NORMAL	3.05	10	433.59	A
ALPHA-ALKYLARYL-OMEGA-HYDROXYPOLY(OXYETHYLENE)	13,139.61	1,250	58,029.67	A
ALPHA-ALKYL-OMEGA-HYDROXYPOLY(OXYETHYLENE) PHOSPHATE	100.01	55	2,729.07	A
ALPHA-ALKYL (C8-C18)-OMEGA-HYDROXYPOLY (OXYETHYLENE) POLY(OXYPROPYLENE)	155.42	9	479.00	A
ALPHA-ALKYL (C9-C11)-OMEGA-HYDROXYPOLY (OXYETHYLENE)	2,670.47	664	34,345.10	A
ALPHA-ALKYL (C9-C16)-OMEGA-HYDROXYPOLY (OXYETHYLENE)	572.12	79	3,528.35	A
ALPHA-ALKYL (C9-C18)-OMEGA-HYDROXYPOLY (OXYETHYLENE)	52.30	10	624.58	A
ALPHA-ALKYL (C10-C14)-OMEGA-HYDROXYPOLY (OXYETHYLENE)	192.32	38	1,866.54	A
ALPHA-ALKYL (SECONDARY C12-C14)-OMEGA-HYDROXYPOLY (OXYETHYLENE)	0.05	1	30.00	A
ALPHA-ALKYL (C12-C16)-OMEGA-HYDROXYPOLY (OXYETHYLENE)	23.90	38	1,866.54	A
ALPHA-PINENE BETA-PINENE COPOLYMER	423.15	53	1,825.50	A
ALPHA-ALKYL (C12-C14)-OMEGA-HYDROXYPOLY (OXYETHYLENE)	796.82	203	9,350.80	A
ALPHA-ALKYLPHENYL-OMEGA-HYDROXYPOLY(OXYETHYLENE)	22.71	4	144.98	A
ALKYL (C9-C11) OLIGOMERIC D-GLUCOPYRANOSIDE	11.91	10	705.30	A
ALKYL (C8,C10) POLYGLYCOSIDE	6,242.40	490	25,665.72	A
ALLYLOXYPOLYETHYLENE GLYCOL ACETATE	12.22	22	993.57	A
ALUMINUM PHOSPHIDE	0.26		50,400.00	C
AMMONIUM CITRATE	17.73	1	35.00	A
AMMONIUM NITRATE	3,256.93	776	42,605.63	A
AMMONIUM PROPIONATE	40.95	12	628.40	A
AMMONIUM SULFATE	44,589.75	2,117	115,240.57	A
ATRAZINE	2,435.25	38	1,930.47	A
ATRAZINE, OTHER RELATED	52.22	38	1,930.47	A
AZOXYSTROBIN	30.77	4	209.00	A
BACILLUS THURINGIENSIS (BERLINER), SUBSP. AIZAWAI, SEROTYPE H-7	6.82	3	87.50	A
BACILLUS THURINGIENSIS (BERLINER), SUBSP. KURSTAKI, STRAIN SA-11	1.28	1	17.00	A
BENZOIC ACID	206.94	158	9,805.13	A
BIFENTHRIN	5,840.96	718	31,664.12	A
N,N-BIS-(2-OMEGA-HYDROXYPOLY(OXYETHYLENE)ETHYL) ALKYLAMINE, ALKYL DERIVED FROM TALLOW FATTY ACIDS	575.59	127	7,566.10	A
BROMOXYNIL HEPTANOATE	256.68	15	927.60	A
BROMOXYNIL OCTANOATE	2,925.74	16	1,000.60	A
2-BUTOXYETHANOL	0.85	4	158.00	A

Commodity Chemical	Pounds Applied	Agricultural Applications	Amount Treated	Unit Type
BUTYL ALCOHOL	514.82	393	16,676.18	A
ALPHA-(PARA-TERT-BUTYLPHENYL)-OMEGA-HYDROXYPOLY (OXYETHYLENE) PHOSPHATE	213.07	118	6,441.19	A
CALCIUM CHLORIDE	107.31	97	4,097.19	A
CARBARYL	1,289.74	36	2,084.50	A
CARBOXIN	98.91	1	97.00	A
CARFENTRAZONE-ETHYL	523.45	828	42,846.28	A
CASTOR OIL ETHOXYLATE	144.99	63	2,664.26	A
CHLOROPHACINONE	< 0.01	1	10.00	A
CHLORPYRIFOS	27,106.16	653	31,340.44	A
CITRIC ACID	2,736.74	1,135	56,848.37	A
CLETHODIM	65.79	9	433.93	A
COCONUT DIETHANOLAMIDE	22.57	157	5,466.74	A
COCONUT IMIDAZOLINE SODIUM CARBOXYLATE	2.99	18	932.23	A
COPPER	5.78	1	25.00	A
COTTONSEED OIL	1,844.30	25	1,356.39	A
BETA-CYFLUTHRIN	27.21	17	1,169.00	A
(S)-CYPERMETHRIN	32.74	47	2,203.80	A
2,4-D	38.70	2	214.00	A
2,4-D, DIMETHYLAMINE SALT	6,432.19	110	10,646.45	A
2,4-D, 2-ETHYLHEXYL ESTER	16.83	1	31.00	A
ALPHA-DECYL-OMEGA-HYDROXYPOLY(OXYETHYLENE) PHOSPHATE	45.29	14	907.70	A
DERIVATED NATURAL POLYMERS	14.91	101	5,826.39	A
DIAMMONIUM PHOSPHATE	1.26	1	16.00	A
DICAMBA, DIMETHYLAMINE SALT	1,651.77	113	6,285.08	A
DICAMBA, DIMETHYLAMINE SALT, OTHER RELATED	17.79	4	235.00	A
DICAMBA, SODIUM SALT	6,452.08	873	39,046.59	A
1,3-DICHLOROPROPENE	21,117.92	1	65.00	A
DIETHYLENE GLYCOL	2,962.44	544	25,209.78	A
DIFLUFENZOPYR, SODIUM SALT	478.09	250	12,986.71	A
DIGLYCOLAMINE SALT OF 3,6-DICHLORO-O-ANISIC ACID	12,130.36	693	33,902.76	A
DIMETHENAMID-P	23.60	5	217.50	A
DIMETHOATE	13,401.24	638	27,855.14	A
DIMETHYL ALKYL TERTIARY AMINES	225.35	158	9,805.13	A
DIMETHYL DICOCOALKYL AMMONIUM SALT WITH NAPHTHALENESULFONIC ACID, FORMALDEHYDE CONDENSATE	46.31	29	1,241.00	A
DIMETHYLPOLYSILOXANE	891.43	3,220	146,502.53	A
ALPHA-(ORTHO,PARA-DINONYLPHENYL)-OMEGA-HYDROXYPOLYOXY(ETHYLENE) PHOSPHATE	35.17	13	730.20	A
DIOCTYL PHTHALATE	5.15	1	148.00	A
DODECYLBENZENE SULFONIC ACID	97.80	157	5,466.74	A
ALPHA-(PARA-DODECYLPHENYL)-OMEGA-HYDROXYPOLY (OXYETHYLENE)	23.80	53	1,825.50	A
EDTA, SODIUM SALT	0.47	10	477.00	A
EDTA, TETRASODIUM SALT	6.02	157	5,466.74	A
EMULSIFIABLE METHYLATED VEGETABLE OIL	116.69	9	653.50	A
EPTC	43.10	1	19.00	A
ESFENVALERATE	85.53	49	2,175.27	A
ETHALFLURALIN	183.12	3	144.00	A
ETHYLENE GLYCOL	902.18	68	3,533.07	A
FATTY ACIDS, METHYL ESTERS	50.96	4	284.80	A
FATTY ACIDS, MIXED	1,088.35	532	25,042.86	A
FATTY ACIDS, C16-C18 AND C18-UNSATURATED, METHYL ESTERS	1,310.05	110	6,551.10	A
FATTY ACIDS DERIVED FROM TALLOW	318.75	203	9,350.80	A

Commodity Chemical		Pounds Applied	Agricultural Applications	Amount Treated	Unit Type
FERROUS SULFATE		15.56	18	932.23	A
FLUBENDIAMIDE		94.18	19	1,156.00	A
FLUMIOXAZIN		483.93	130	5,334.71	A
FORAMSULFURON		256.20	164	7,288.72	A
GLUFOSINATE-AMMONIUM		205.35		250.00	A
GLYCEROL		508.98	147	7,178.01	A
GLYPHOSATE		17,373.27	372	19,646.93	A
GLYPHOSATE, DIAMMONIUM SALT		788.31	32	1,736.88	A
GLYPHOSATE, ISOPROPYLAMINE SALT		268,993.14	4,589	228,800.88	A
GLYPHOSATE, MONOAMMONIUM SALT		3.72	1	41.70	A
GLYPHOSATE, POTASSIUM SALT		51,634.82	710	43,861.01	A
HALOSULFURON-METHYL		1,307.96	674	28,870.68	A
HEPTAMETHYLTRISILOXANE ETHOXYLATED		333.26	54	2,767.10	A
HEPTAMETHYLTRISILOXANE-1,3-PROPANEDIOL ETHER, ETHOXYLATED PROPOXYLATED		36.65	145	5,503.20	A
HEXYTHIAZOX		1,517.16	224	11,858.79	A
HYDROTREATED PARAFFINIC SOLVENT		5,569.97	175	7,502.21	A
2-(3-HYDROXYPROPYL)-HEPTA-METHYL TRISILOXANE, ETHOXYLATED, ACETATE		360.22	113	5,449.97	A
IMIDACLOPRID		< 0.01	81	1,074.00	U
		< 0.01	4	32.00	S
Total Pounds On This Chemical	< 0.01				
ISOPROPYL ALCOHOL		4,478.12	3,234	142,743.62	A
ISOPROPYLAMINE DODECYLBENZENE SULFONATE		23.83	204	12,127.12	A
KEROSENE		400.72	158	9,805.13	A
LAMBDA-CYHALOTHRIN		266.26	236	11,174.99	A
LECITHIN		1,490.57	204	10,064.90	A
LIMONENE		17.51	4	158.00	A
MALATHION		64.83	1	64.80	A
		0.07	3	310.00	U
Total Pounds On This Chemical	64.91				
MANGANESE SULFATE		34.51	23	1,195.23	A
MCPA, DIMETHYLAMINE SALT		103.40	4	246.00	A
METHOMYL		3,227.77	183	6,879.07	A
METHOXYFENOZIDE		154.15	37	1,195.55	A
METHYLATED SOYBEAN OIL		15,166.36	459	25,684.74	A
METHYL CELLULOSE		5.08	1	148.00	A
METOLACHLOR		6,343.41	78	3,427.99	A
S-METOLACHLOR		16,864.12	243	10,498.77	A
MINERAL OIL		2,820.35	146	6,253.77	A
MODIFIED PHTHALIC GLYCEROL ALKYD RESIN		116.50	22	926.00	A
MORPHOLINE		2.23	1	148.00	A
NICOSULFURON		380.95	209	10,716.01	A
4-NONYLPHENOL, FORMALDEHYDE RESIN, PROPOXYLATED		698.41	266	13,848.27	A
ALPHA-(PARA-NONYLPHENYL)-OMEGA-HYDROXYPOLY (OXYETHYLENE)		36,821.84	4,126	188,782.51	A
ALPHA-(PARA-NONYLPHENYL)-OMEGA-HYDROXYPOLY (OXYETHYLENE), BRANCHED		505.74	137	5,789.32	A
ALPHA-(PARA-NONYLPHENYL)-OMEGA-HYDROXYPOLY (OXYETHYLENE), PHOSPHATE ESTER		3,136.51	144	7,518.92	A
ALPHA-(PARA-NONYLPHENYL)-OMEGA-HYDROXYPOLY (OXYETHYLENE) SULFATE, AMMONIUM SALT		2.77	26	1,454.00	A
ALPHA-OCTYLPHENYL-OMEGA-HYDROXYPOLY(OXYETHYLENE)		117.95	64	3,315.00	A
OIL OF JOJOBA		2.02	1	1.00	A
OLEIC ACID		171.27	122	6,457.86	A
OLEIC ACID, METHYL ESTER		14,566.83	227	10,475.27	A
ORCHEX 796 OIL		377.14	9	462.59	A

Commodity Chemical		Pounds Applied	Agricultural Applications	Amount Treated	Unit Type
ORGANO/MODIFIED POLYSILOXANE		0.32	10	705.30	A
ORGANOSILICONE, POLY OXYALKYLENE ETHER COPOLYMER		1.07	2	42.94	A
OXYFLUORFEN		299.89	64	3,243.30	A
PARAQUAT DICHLORIDE		4,298.14	117	6,441.57	A
PENDIMETHALIN		7,931.36	104	7,020.87	A
PERMETHRIN		4,967.86	535	27,599.95	A
		< 0.01	1	120.00	U
Total Pounds On This Chemical	4,967.87				
PETROLEUM DISTILLATES		672.40	29	1,423.00	A
PETROLEUM DISTILLATES, ALIPHATIC		366.13	27	1,730.00	A
PETROLEUM NAPHTHENIC OILS		9.96	22	1,488.00	A
PETROLEUM OIL, PARAFFIN BASED		15,191.37	262	16,298.34	A
PETROLEUM OIL, UNCLASSIFIED		16.26	1	23.00	A
PHORATE		5,794.12	50	4,443.39	A
PHOSPHORIC ACID		4,868.25	1,850	91,675.39	A
POLYACRYLAMIDE, POLYETHYLENE GLYCOL MIXTURE		151.50	176	11,338.98	A
POLYACRYLAMIDE POLYMER		198.15	455	22,824.67	A
POLYACRYLIC POLYMER		60.23	340	17,855.92	A
POLYALKENE OXIDE MODIFIED HEPTAMETHYL TRISILOXANE		104.07	149	8,815.87	A
POLYALKYLENEOXIDE MODIFIED POLYDIMETHYL-SILOXANE		28.62	9	653.50	A
POLYBUTENES		233.94	110	6,551.10	A
POLYETHER MODIFIED POLYSILOXANE		74.27	30	2,442.00	A
POLYETHYLENE GLYCOL		9,728.55	1,346	58,585.81	A
POLYETHYLENE GLYCOL DIACETATE		1.11	22	993.57	A
POLYETHYLENE GLYCOL MONO(3-(TETRAMETHYL-1-(TRIMETHYLSILOXY)DISILOXANYL)PROPYL)ETHER		207.69	20	5,204.30	A
POLYETHYLENE GLYCOL OLEATE		107.25	29	1,241.00	A
POLY-I-PARA-MENTHENE		32.66	3	161.50	A
POLYMERIZED ACRYLIC ACID		16.28	10	522.40	A
POLYOXYETHYLENE DIOLEATE		0.02	2	42.94	A
POLYOXYETHYLENE MIXED FATTY ACID ESTER		21.77	1	155.18	A
POLYOXYETHYLENE POLYOXYPROPYLENE		707.37	177	6,782.25	A
POLY(OXYETHYLENE) POLY(OXYPROPYLENE) GLYCOL MONOALLYL ETHER		57.86	31	982.70	A
POLYOXYETHYLENE SORBITOL, MIXED ETHER ESTER		2,195.69	31	2,482.22	A
POLYOXYETHYLENE SORBITAN MIXED FATTY ACID ESTERS		88.61	26	1,454.00	A
POLYOXYETHYLENE SORBITAN MONOOLEATE		91.92	200	11,969.12	A
POLYOXYETHYLENE SORBITAN TRIOLEATE		645.60	214	12,876.82	A
POLYOXYETHYLENE SOYBEAN OIL FATTY ACID ESTER		1,087.44	63	2,664.26	A
POLYSACCHARIDE POLYMER		2.38	56	3,830.60	A
POLYSILOXANE		173.60	167	8,739.89	A
POTASSIUM HYDROXIDE		85.83	218	8,279.93	A
POTASSIUM NITRATE		255.20	153	5,406.43	A
PROPARGITE		167,024.85	1,543	72,447.54	A
PROPICONAZOLE		104.98	29	1,286.40	A
PROPIONIC ACID		755.77	155	8,603.92	A
PROPYLENE GLYCOL		453.61	188	9,509.44	A
PROPYLENE GLYCOL, METHYL ETHER		5.34	10	534.00	A
PYRACLOSTROBIN		76.34	12	606.90	A
PYRAFLUFEN-ETHYL		2.79	22	1,019.79	A
PYRETHRINS		0.23	1	17.00	A
PYRIDABEN		15.00	1	40.00	A
RED CABBAGE COLOR		0.41	1	57.98	A
RIMSULFURON		84.62	137	6,291.85	A
SETHOXYDIM		24.82	3	104.90	A
SILICONE DEFOAMER		2.56	157	5,466.74	A
SODIUM CHLORATE		1,059.70	3	182.00	A

Commodity Chemical	Pounds Applied	Agricultural Applications	Amount Treated	Unit Type
SODIUM DIISOOCTYLSULFOSUCCINATE	0.68	1	148.00	A
SODIUM DIOCTYLSULFOSUCCINATE	176.04	88	4,419.67	A
SODIUM DODECYLBENZENE SULFONATE	1.22	16	760.00	A
SODIUM HYDROXIDE	282.01	166	7,823.51	A
SODIUM POLYACRYLATE	0.21	2	106.00	A
SODIUM XYLENE SULFONATE	30.09	157	5,466.74	A
SORBITAN FATTY ACID ESTERS	19.38	26	1,454.00	A
SORBITAN TRIOLEATE	22.64	14	907.70	A
SORBITOL	15.06	17	817.98	A
SPINETORAM	4.24	2	90.00	A
SPINOSAD	3.95	1	40.30	A
SPIROMESIFEN	28,719.97	3,941	187,090.57	A
STRYCHNINE	0.45	1	25.00	A
STYRENE BUTADIENE COPOLYMER	699.38	9	479.00	A
SULFUR	54.40	1	17.00	A
TALL OIL	561.67	550	24,315.63	A
TALL OIL FATTY ACIDS	940.61	459	20,891.20	A
ALPHA-[PARA-(1,1,3,3-TETRAMETHYLBUTYL)PHENYL]-OMEGA-HYDROXYPOLY(OXYETHYLENE)	385.24	181	6,837.34	A
ALPHA-[PARA-(1,1,3,3,-TETRAMETHYLBUTYL)PHENYL]-OMEGA-HYDROXYPOLY(OXYETHYLENE) PHOSPHATE ESTER	62.63	1	38.00	A
TETRAPOTASSIUM PYROPHOSPHATE	15.05	157	5,466.74	A
TRIETHANOLAMINE	38.37	157	5,466.74	A
TRIFLOXYSTROBIN	104.98	29	1,286.40	A
TRIFLURALIN	369.09	9	439.00	A
ALPHA-2,6,8-TRIMETHYL-4-NONYLOXY-OMEGA-HYDROXYPOLY(OXYETHYLENE)	407.31	54	2,767.10	A
TRISODIUM PHOSPHATE	8.32	25	1,032.00	A
ALPHA-UNDECYL-OMEGA-HYDROXYPOLY(OXYETHYLENE)	2,013.57	374	15,377.67	A
UREA	131.14	34	1,959.30	A
VEGETABLE OIL	234.75	9	404.00	A
VINYL POLYMER	133.08	275	17,354.68	A
ZINC SULFATE	624.47	265	13,381.18	A
Site Total	914,235.12	29,980		
CORN SALAD				
ABAMECTIN	0.44	16	40.30	A
BACILLUS PUMILUS, STRAIN QST 2808	3.92	14	36.20	A
BENSULIDE	991.63	28	271.00	A
CHLOROPHACINONE	< 0.01	1	2.70	A
CONIOTHYRIUM MINITANS STRAIN CON/M/91-08	4.24	1	20.00	A
(S)-CYPERMETHRIN	4.66	40	99.28	A
FLUBENDIAMIDE	1.94	16	51.09	A
HYDROGEN PEROXIDE	36.14	8	26.20	A
MANDIPROPAMID	32.75	79	251.62	A
QST 713 STRAIN OF DRIED BACILLUS SUBTILIS	12.07	12	35.10	A
SPINOSAD	1.66	6	16.60	A
Site Total	1,089.45	221		
CORN, GRAIN				
ALPHA-ALKYLARYL-OMEGA-HYDROXYPOLY(OXYETHYLENE)	96.78	9	471.00	A
ALPHA-ALKYL (C8-C18)-OMEGA-HYDROXYPOLY (OXYETHYLENE) POLY(OXYPROPYLENE)	7.21	3	156.00	A
ALPHA-ALKYL (C9-C11)-OMEGA-HYDROXYPOLY (OXYETHYLENE)	3.15	3	98.79	A

Commodity Chemical	Pounds Applied	Agricultural Applications	Amount Treated	Unit Type
ALPHA-ALKYL (C12-C14)-OMEGA-HYDROXYPOLY (OXYETHYLENE)	94.14	19	762.00	A
ALKYL (C8,C10) POLYGLYCOSIDE	705.53	295	8,265.14	A
ALLYLOXYPOLYETHYLENE GLYCOL ACETATE	1.04	1	90.60	A
AMMONIUM NITRATE	335.66	293	8,094.53	A
AMMONIUM SULFATE	1,822.72	355	10,395.92	A
BENZOIC ACID	5.31	14	633.50	A
BIFENTHRIN	28.43	8	284.00	A
N,N-BIS-(2-OMEGA-HYDROXYPOLY(OXYETHYLENE)ETHYL) ALKYLAMINE, ALKYL DERIVED FROM TALLOW FATTY ACIDS	10.26	1	144.00	A
BUTYL ALCOHOL	70.52	77	1,883.90	A
ALPHA-(PARA-TERT-BUTYLPHENYL)-OMEGA-HYDROXYPOLY (OXYETHYLENE) PHOSPHATE	5.85	1	90.60	A
CARBARYL	20.84	1	52.10	A
CARFENTRAZONE-ETHYL	27.97	87	3,544.26	A
CHLOROTHALONIL	97.57	1	52.10	A
CHLORPYRIFOS	280.69	4	299.00	A
CITRIC ACID	10.24	7	434.60	A
2,4-D, DIMETHYLAMINE SALT	197.15	6	241.10	A
DERIVATED NATURAL POLYMERS	9.31	22	897.00	A
DICAMBA, DIMETHYLAMINE SALT	20.90	2	116.10	A
DICAMBA, SODIUM SALT	8.36	2	30.40	A
DIETHYLENE GLYCOL	49.92	43	1,344.88	A
DIFLUFENZOPYR, SODIUM SALT	3.25	2	30.40	A
DIGLYCOLAMINE SALT OF 3,6-DICHLORO-O-ANISIC ACID	655.73	67	2,483.98	A
DIMETHOATE	346.21	16	792.80	A
DIMETHYL ALKYL TERTIARY AMINES	5.78	14	633.50	A
DIMETHYLPOLYSILOXANE	25.35	442	12,499.91	A
EMULSIFIABLE METHYLATED VEGETABLE OIL	39.28	3	173.00	A
FATTY ACIDS, MIXED	77.70	44	1,470.15	A
FATTY ACIDS, C16-C18 AND C18-UNSATURATED, METHYL ESTERS	38.29	1	144.00	A
FATTY ACIDS DERIVED FROM TALLOW	37.65	19	762.00	A
FLUMIOXAZIN	50.20	19	776.90	A
FORAMSULFURON	1.15	2	40.00	A
GLYCEROL	1.77	2	55.00	A
GLYPHOSATE	840.85	18	996.50	A
GLYPHOSATE, DIAMMONIUM SALT	53.79	8	115.70	A
GLYPHOSATE, ISOPROPYLAMINE SALT	15,731.75	467	14,330.79	A
GLYPHOSATE, POTASSIUM SALT	2,046.44	37	1,649.09	A
HEXYTHIAZOX	15.28	1	139.60	A
HYDROTREATED PARAFFINIC SOLVENT	18.25	2	40.00	A
2-(3-HYDROXYPROPYL)-HEPTA-METHYL TRISILOXANE, ETHOXYLATED, ACETATE	3.61	1	90.60	A
ISOPROPYL ALCOHOL	165.27	80	3,482.16	A
ISOPROPYLAMINE DODECYLBENZENE SULFONATE	2.11	27	1,008.00	A
KEROSENE	10.28	14	633.50	A
LECITHIN	36.96	9	471.67	A
METHYLATED SOYBEAN OIL	439.16	39	1,583.60	A
S-METOLACHLOR	227.32	4	144.40	A
METRIBUZIN	25.79	1	52.10	A
NICOSULFURON	4.63	4	202.00	A
4-NONYLPHENOL, FORMALDEHYDE RESIN, PROPOXYLATED	13.17	2	255.00	A
ALPHA-(PARA-NONYLPHENYL)-OMEGA-HYDROXYPOLY (OXYETHYLENE)	1,998.45	357	11,353.87	A

Commodity Chemical	Pounds Applied	Agricultural Applications	Amount Treated	Unit Type
ALPHA-(PARA-NONYLPHENYL)-OMEGA-HYDROXYPOLY (OXYETHYLENE), BRANCHED	1.91	2	40.00	A
ALPHA-(PARA-NONYLPHENYL)-OMEGA-HYDROXYPOLY (OXYETHYLENE), PHOSPHATE ESTER	16.15	1	14.70	A
ALPHA-OCTYLPHENYL-OMEGA-HYDROXYPOLY(OXYETHYLENE)	0.43	2	30.40	A
OLEIC ACID	0.66	2	78.00	A
OLEIC ACID, METHYL ESTER	102.86	3	217.00	A
OXYFLUORFEN	2.27	2	63.90	A
PARAQUAT DICHLORIDE	89.78	4	130.70	A
PENDIMETHALIN	397.35	2	299.60	A
PETROLEUM DISTILLATES	831.57	97	2,555.77	A
PETROLEUM OIL, PARAFFIN BASED	343.48	27	1,008.00	A
PHORATE	169.18	6	153.80	A
PHOSPHORIC ACID	41.95	33	1,215.78	A
POLYACRYLAMIDE POLYMER	2.03	10	407.70	A
POLYACRYLIC POLYMER	1.24	2	299.60	A
POLYALKENE OXIDE MODIFIED HEPTAMETHYL TRISILOXANE	12.14	25	950.10	A
POLYALKYLENEOXIDE MODIFIED POLYDIMETHYL-SILOXANE	9.63	3	173.00	A
POLYBUTENES	6.84	1	144.00	A
POLYETHYLENE GLYCOL	44.60	10	393.70	A
POLYETHYLENE GLYCOL DIACETATE	0.09	1	90.60	A
POLYOXYETHYLENE POLYOXYPROPYLENE	57.67	5	339.70	A
POLYOXYETHYLENE SORBITAN MONOOLEATE	8.44	27	1,008.00	A
POLYOXYETHYLENE SORBITAN TRIOLEATE	55.51	27	1,008.00	A
POLYSILOXANE	107.18	27	1,166.40	A
POTASSIUM HYDROXIDE	1.77	5	269.40	A
PROPARGITE	2,086.00	23	963.10	A
PROPICONAZOLE	71.50	25	827.50	A
PROPIONIC ACID	32.73	9	471.67	A
PROPYLENE GLYCOL	3.94	5	124.19	A
RIMSULFURON	0.46	1	39.00	A
SODIUM HYDROXIDE	1.39	5	148.79	A
SPIROMESIFEN	546.43	125	3,664.06	A
STYRENE BUTADIENE COPOLYMER	34.73	5	186.40	A
TALL OIL	34.98	31	1,177.97	A
TALL OIL FATTY ACIDS	1.71	4	51.10	A
ALPHA-[PARA-(1,1,3,3-TETRAMETHYLBUTYL)PHENYL]- OMEGA-HYDROXYPOLY(OXYETHYLENE)	20.37	10	193.70	A
TRIFLOXYSTROBIN	69.60	24	810.50	A
TRIFLURALIN	128.50	2	122.10	A
ALPHA-UNDECYL-OMEGA-HYDROXYPOLY(OXYETHYLENE)	133.06	46	1,456.68	A
UREA	14.50	16	411.99	A
UREA DIHYDROGEN SULFATE	5.86	8	115.70	A
VINYL POLYMER	61.17	327	8,559.92	A
Site Total	32,376.66	2,097		
CORN, HUMAN CONSUMPTION				
ALACHLOR	2,147.68	51	645.25	A
ALPHA-ALKYLARYL-OMEGA-HYDROXYPOLY(OXYETHYLENE)	547.69	70	2,937.14	A
ALPHA-ALKYL (C9-C11)-OMEGA-HYDROXYPOLY (OXYETHYLENE)	150.59	75	1,668.00	A
ALPHA-ALKYL (C9-C16)-OMEGA-HYDROXYPOLY (OXYETHYLENE)	149.96	17	915.00	A
ALPHA-ALKYL (C10-C14)-OMEGA-HYDROXYPOLY (OXYETHYLENE)	3.66	1	50.00	A

Commodity Chemical		Pounds Applied	Agricultural Applications	Amount Treated	Unit Type
ALPHA-ALKYL (SECONDARY C12-C14)-OMEGA-HYDROXYPOLY (OXYETHYLENE)		64.37	451	15,066.00	A
ALPHA-ALKYL (C12-C16)-OMEGA-HYDROXYPOLY (OXYETHYLENE)		0.45	1	50.00	A
ALPHA-ALKYL (C12-C18)-OMEGA-HYDROXYPOLY (OXYETHYLENE) POLY(OXYPROPYLENE)		6.05	3	146.30	A
ALPHA-PINENE BETA-PINENE COPOLYMER		11.66	1	75.00	A
ALPHA-ALKYL (C12-C14)-OMEGA-HYDROXYPOLY (OXYETHYLENE)		134.52	76	1,969.50	A
ALKYL (C8,C10) POLYGLYCOSIDE		114.60	253	8,171.20	A
ALLYLOXYPOLYETHYLENE GLYCOL ACETATE		43.86	93	3,521.90	A
ALUMINUM PHOSPHIDE		743.32		8,172.90	K
		80.09		970,874.39	C
		0.67	3	162.00	A
Total Pounds On This Chemical	824.08				
AMMONIUM NITRATE		13.69	10	205.00	A
AMMONIUM PROPIONATE		29.93	7	320.30	A
AMMONIUM SULFATE		377.65	38	1,536.50	A
ATRAZINE		7,710.90	130	6,316.47	A
ATRAZINE, OTHER RELATED		162.91	130	6,316.47	A
AZADIRACHTIN		< 0.01	1	2.00	A
AZOXYSTROBIN		10.67	2	135.00	A
BACILLUS THURINGIENSIS (BERLINER), SUBSP. AIZAWAI, GC-91 PROTEIN		42.50	1	85.00	A
BACILLUS THURINGIENSIS, SUBSP. AIZAWAI, STRAIN ABTS-1857		126.14	6	116.80	A
BACILLUS THURINGIENSIS VAR. KURSTAKI, GENETICALLY ENGINEERED STRAIN EG7826		14.25	1	48.00	A
BACILLUS THURINGIENSIS, SUBSP. KURSTAKI, STRAIN ABTS-351, FERMENTATION SOLIDS AND SOLUBLES		103.27	20	256.00	A
BACILLUS THURINGIENSIS, SUBSP. KURSTAKI, STRAIN HD-1		38.73	11	480.50	A
BACILLUS THURINGIENSIS (BERLINER), SUBSP. KURSTAKI, STRAIN SA-11		1,926.23	73	3,938.50	A
BACILLUS THURINGIENSIS (BERLINER), SUBSP. KURSTAKI STRAIN SA-12		2.13	1	6.00	A
BENSULIDE		147.53	4	41.49	A
BENTAZON, SODIUM SALT		150.91	39	152.00	A
BENZOIC ACID		10.52	54	1,182.00	A
BIFENTHRIN		6,270.89	490	17,576.39	A
N,N-BIS-(2-OMEGA-HYDROXYPOLY(OXYETHYLENE)ETHYL) ALKYLAMINE, ALKYL DERIVED FROM TALLOW FATTY ACIDS		1,548.22	362	37,808.15	A
BUTYL ALCOHOL		144.35	257	4,926.87	A
ALPHA-(PARA-TERT-BUTYLPHENYL)-OMEGA-HYDROXYPOLY (OXYETHYLENE) PHOSPHATE		89.48	205	5,692.80	A
CALCIUM CHLORIDE		364.74	662	21,261.40	A
CARBARYL		1,229.12	48	675.00	A
CARFENTRAZONE-ETHYL		90.70	98	4,371.60	A
CHLOROTHALONIL		4.51	1	8.00	A
CHLORPYRIFOS		2,451.91	97	3,926.91	A
CITRIC ACID		1,146.26	733	22,838.70	A
CLARIFIED HYDROPHOBIC EXTRACT OF NEEM OIL		0.80	1	2.00	A
CLOTHIANIDIN		0.41		146.30	P
		0.08		27.50	A
Total Pounds On This Chemical	0.48				
COCONUT DIETHANOLAMIDE		7.55	91	2,853.56	A

Commodity Chemical		Pounds Applied	Agricultural Applications	Amount Treated	Unit Type
COCONUT IMIDAZOLINE SODIUM CARBOXYLATE		18.73	89	8,338.91	A
CYFLUTHRIN		147.94	60	3,487.75	A
BETA-CYFLUTHRIN		827.45	489	35,854.14	A
(S)-CYPERMETHRIN		562.57	381	16,793.35	A
2,4-D, DIMETHYLAMINE SALT		245.10	10	293.53	A
2,4-D, 2-ETHYLHEXYL ESTER		13.03	1	18.00	A
DELTAMETHRIN		24.82	16	971.80	A
DERIVATED NATURAL POLYMERS		2.18	9	588.00	A
DIAZINON		2,000.25	75	2,440.14	A
DICAMBA, DIMETHYLAMINE SALT		27.20	4	238.20	A
DICAMBA, SODIUM SALT		77.86	11	389.87	A
DIETHYLENE GLYCOL		437.14	295	9,485.70	A
DIFLUFENZOPYR, SODIUM SALT		2.67	2	43.00	A
DIGLYCOLAMINE SALT OF 3,6-DICHLORO-O-ANISIC ACID		124.75	8	407.50	A
DIMETHOATE		92.25	7	216.30	A
DIMETHYL ALKYL TERTIARY AMINES		11.46	54	1,182.00	A
DIMETHYLPOLYSILOXANE		206.06	854	21,820.06	A
DINOTEFURAN		19.81	1	150.91	A
DIPHACINONE		< 0.01	1	1.50	A
DODECYLBENZENE SULFONIC ACID		32.72	91	2,853.56	A
ALPHA-(PARA-DODECYLPHENYL)-OMEGA-HYDROXYPOLY (OXYETHYLENE)		0.72	1	75.00	A
EDTA, TETRASODIUM SALT		2.01	91	2,853.56	A
EMULSIFIABLE METHYLATED VEGETABLE OIL		60.86	7	447.00	A
ESFENVALERATE		4,168.87	2,320	82,304.50	A
		0.43		322,000.00	C
Total Pounds On This Chemical	4,169.30				
ETHYLENE GLYCOL		10.12	6	58.00	A
FATTY ACIDS, MIXED		909.85	493	22,538.17	A
FATTY ACIDS, C16-C18 AND C18-UNSATURATED, METHYL ESTERS		5,780.03	362	37,808.15	A
FATTY ACIDS DERIVED FROM TALLOW		53.81	76	1,969.50	A
FERROUS SULFATE		97.38	89	8,338.91	A
FLUBENDIAMIDE		1,749.36	251	21,603.86	A
FLUDIOXONIL		< 0.01		146.30	P
		< 0.01		27.50	A
Total Pounds On This Chemical	< 0.01				
FLUMIOXAZIN		159.91	37	1,264.93	A
GAMMA-CYHALOTHRIN		0.75	2	50.00	A
GLYPHOSATE		739.09	10	750.90	A
GLYPHOSATE, DIAMMONIUM SALT		78.09	7	162.50	A
GLYPHOSATE, ISOPROPYLAMINE SALT		11,862.78	196	8,953.15	A
GLYPHOSATE, POTASSIUM SALT		1,272.04	66	1,234.12	A
HALOSULFURON-METHYL		22.05	15	497.87	A
HEPTAMETHYLTRISILOXANE ETHOXYLATED		23.15	11	488.00	A
HEPTAMETHYLTRISILOXANE-1,3-PROPANEDIOL ETHER, ETHOXYLATED PROPOXYLATED		19.39	194	7,822.00	A
HEXYTHIAZOX		126.33	34	1,213.29	A
HYDROTREATED PARAFFINIC SOLVENT		243.88	7	474.90	A
2-(3-HYDROXYPROPYL)-HEPTA-METHYL TRISILOXANE, ETHOXYLATED, ACETATE		249.49	123	4,443.70	A
INDOXACARB		1,189.89	207	20,543.41	A
ISOPROPYL ALCOHOL		304.42	400	12,126.58	A
ISOPROPYLAMINE DODECYLBENZENE SULFONATE		0.18	1	147.60	A
KEROSENE		20.38	54	1,182.00	A
LAMBDA-CYHALOTHRIN		1,147.55	921	38,606.81	A
LECITHIN		3,756.47	574	27,387.85	A

Commodity Chemical		Pounds Applied	Agricultural Applications	Amount Treated	Unit Type
MALATHION		1,420.81	21	1,294.80	A
MANCOZEB		6.75	2	6.00	A
MANGANESE SULFATE		134.83	89	8,338.91	A
MEFENOXAM		< 0.01		87.80	A
		< 0.01		86.00	P
Total Pounds On This Chemical	< 0.01				
MEFENOXAM, OTHER RELATED		< 0.01		87.80	A
		< 0.01		86.00	P
Total Pounds On This Chemical	< 0.01				
METALAXYL		18.57	1	14.00	A
METHOMYL		44,353.70	2,294	107,714.88	A
METHOXYFENOZIDE		305.08	137	2,412.00	A
METHYLATED SOYBEAN OIL		5,243.08	728	25,590.19	A
METHYL PARATHION		1.86	4	20.00	A
METHYL PARATHION, OTHER RELATED		0.07	4	20.00	A
METHYL SILICONE RESINS		1.00	8	790.10	A
METOLACHLOR		3,037.00	12	1,556.31	A
S-METOLACHLOR		5,264.33	136	3,982.29	A
MINERAL OIL		5,774.09	194	8,487.70	A
NICOSULFURON		7.58	7	339.87	A
4-NONYLPHENOL, FORMALDEHYDE RESIN, PROPOXYLATED		1,966.48	364	38,050.15	A
ALPHA-(PARA-NONYLPHENYL)-OMEGA-HYDROXYPOLY (OXYETHYLENE)		6,053.63	1,639	61,937.28	A
ALPHA-(PARA-NONYLPHENYL)-OMEGA-HYDROXYPOLY (OXYETHYLENE), BRANCHED		101.79	453	15,201.00	A
ALPHA-(PARA-NONYLPHENYL)-OMEGA-HYDROXYPOLY (OXYETHYLENE), PHOSPHATE ESTER		199.52	17	752.60	A
ALPHA-(PARA-NONYLPHENYL)-OMEGA-HYDROXYPOLY (OXYETHYLENE) SULFATE, AMMONIUM SALT		1.40	12	328.70	A
ALPHA-OCTYLPHENYL-OMEGA-HYDROXYPOLY(OXYETHYLENE)		11.30	9	242.50	A
OLEIC ACID		18.79	12	536.50	A
OLEIC ACID, METHYL ESTER		1,182.71	67	2,472.40	A
ORCHEX 796 OIL		57.89	2	70.00	A
OXYDEMETON-METHYL		2,338.12	150	4,381.00	A
OXYFLUORFEN		22.46	3	138.39	A
PARAQUAT DICHLORIDE		706.86	22	885.60	A
PENDIMETHALIN		8,678.65	196	8,025.04	A
PERMETHRIN		433.47	70	2,151.85	A
PETROLEUM DISTILLATES		98.43	33	141.00	A
PETROLEUM DISTILLATES, REFINED		21.11	1	2.00	A
PETROLEUM OIL, PARAFFIN BASED		5,828.83	434	26,401.59	A
PETROLEUM OIL, UNCLASSIFIED		2,219.40	34	973.50	A
PHOSPHINE		3.67		1,070,127.14	C
		3.41		2,572.64	K
Total Pounds On This Chemical	7.08				
PHOSPHORIC ACID		995.12	514	22,699.04	A
POLYACRYLAMIDE POLYMER		6.00	33	1,083.80	A
POLYACRYLIC POLYMER		3.55	8	388.20	A
POLYALKENE OXIDE MODIFIED HEPTAMETHYL TRISILOXANE		11.45	33	1,643.19	A
POLYBUTENES		1,032.15	362	37,808.15	A
POLYETHER MODIFIED POLYSILOXANE		3.55	8	454.00	A
POLYETHYLENE GLYCOL		341.67	125	1,462.70	A
POLYETHYLENE GLYCOL DIACETATE		3.99	93	3,521.90	A
POLYETHYLENE GLYCOL MONO(3-(TETRAMETHYL-1-(TRIMETHYLSILOXY)DISILOXANYL)PROPYL)ETHER		17.86	91	3,103.00	A
POLY-I-PARA-MENTHENE		16.28	3	103.50	A
POLYOXYETHYLENE MIXED FATTY ACID ESTER		28.06	1	99.00	A

Commodity Chemical		Pounds Applied	Agricultural Applications	Amount Treated	Unit Type
POLYOXYETHYLENE POLYOXYPROPYLENE		17.11	26	899.40	A
POLY(OXYETHYLENE) POLY(OXYPROPYLENE) GLYCOL MONOALLYL ETHER		11.68	4	123.00	A
POLYOXYETHYLENE SORBITOL, MIXED ETHER ESTER		26,890.52	421	25,925.29	A
POLYOXYETHYLENE SORBITAN MIXED FATTY ACID ESTERS		44.91	12	328.70	A
POLYOXYETHYLENE SORBITAN MONOOLEATE		0.74	1	147.60	A
POLYOXYETHYLENE SORBITAN TRIOLEATE		4.84	1	147.60	A
POLYSACCHARIDE POLYMER		0.05	1	55.00	A
POLYSILOXANE		28.71	256	8,649.20	A
POTASSIUM HYDROXIDE		111.81	295	8,535.00	A
POTASSIUM NITRATE		36.61	48	473.80	A
PROPARGITE		23,631.51	232	10,149.40	A
PROPICONAZOLE		22.89	6	243.00	A
PROPIONIC ACID		3,348.58	557	26,472.85	A
PROPYLENE GLYCOL		85.20	213	7,658.80	A
PYRACLOSTROBIN		78.22	8	594.00	A
PYRAFLUFEN-ETHYL		0.78	13	515.56	A
PYRETHRINS		0.54	9	28.00	A
SESAME OIL		1.06	1	2.00	A
SETHOXYDIM		3.50	1	20.00	A
SILICONE DEFOAMER		0.86	91	2,853.56	A
SIMAZINE		180.48	9	171.00	A
SODIUM DIOCTYLSULFOSUCCINATE		11.63	5	230.00	A
SODIUM POLYACRYLATE		0.75	7	320.30	A
SODIUM XYLENE SULFONATE		10.07	91	2,853.56	A
SORBITAN FATTY ACID ESTERS		9.82	12	328.70	A
SPINETORAM		193.82	67	3,411.25	A
SPINOSAD		113.79	93	1,193.40	A
SPIROMESIFEN		1,220.28	187	7,370.89	A
SULFUR		42,352.68	19	1,536.90	A
TALL OIL		167.17	454	15,861.70	A
TALL OIL FATTY ACIDS		706.94	352	16,653.90	A
ALPHA-[PARA-(1,1,3,3-TETRAMETHYLBUTYL)PHENYL]-OMEGA-HYDROXYPOLY(OXYETHYLENE)		106.84	96	3,090.06	A
TETRAPOTASSIUM PYROPHOSPHATE		5.03	91	2,853.56	A
THIODICARB		297.35	9	425.00	A
TRIETHANOLAMINE		12.84	91	2,853.56	A
TRIFLOXYSTROBIN		13.19	5	158.00	A
TRIFLURALIN		3.98	1	8.00	A
ALPHA-2,6,8-TRIMETHYL-4-NONYLOXY-OMEGA-HYDROXYPOLY(OXYETHYLENE)		61.60	102	3,591.00	A
TRISODIUM PHOSPHATE		13.96	91	3,103.00	A
ALPHA-UNDECYL-OMEGA-HYDROXYPOLY(OXYETHYLENE)		2,191.68	523	16,771.10	A
UREA		2.06	1	8.00	A
VEGETABLE OIL		151.14	1	85.00	A
VINYL POLYMER		5.02	15	792.00	A
ZINC SULFATE		221.03	97	8,719.91	A
Site Total		267,689.02	14,867		
COTTON					
ABAMECTIN		571.23	1,254	76,135.14	A
ACEPHATE		9,638.04	154	10,889.20	A
		8,530.12		1,940.40	T
Total Pounds On This Chemical	18,168.15				
ACETAMIPRID		3,768.61	589	55,880.11	A
ACRYLAMIDE/SODIUM ACRYLATE COPOLYMER		129.72	121	6,759.66	A

Commodity Chemical		Pounds Applied	Agricultural Applications	Amount Treated	Unit Type
ALCOHOLS, C4-C12, NORMAL		66.13	79	4,654.89	A
ALDICARB		30,192.39	466	30,698.05	A
ALPHA-ALKYLARYL-OMEGA-HYDROXYPOLY(OXYETHYLENE)		15,634.21	1,017	111,320.39	A
ALPHA-ALKYL (C9-C11)-OMEGA-HYDROXYPOLY (OXYETHYLENE)		632.46	145	8,509.63	A
ALPHA-ALKYL (C9-C16)-OMEGA-HYDROXYPOLY (OXYETHYLENE)		110.80	18	2,602.00	A
ALPHA-ALKYL (C10-C14)-OMEGA-HYDROXYPOLY (OXYETHYLENE)		14.37	7	284.00	A
ALPHA-ALKYL (C12-C16)-OMEGA-HYDROXYPOLY (OXYETHYLENE)		1.79	7	284.00	A
ALPHA-ALKYL (C12-C18)-OMEGA-HYDROXYPOLY (OXYETHYLENE) POLY(OXYPROPYLENE)		953.23	262	16,708.79	A
ALPHA-PINENE BETA-PINENE COPOLYMER		24.86	2	80.00	A
ALPHA-ALKYL (C12-C14)-OMEGA-HYDROXYPOLY (OXYETHYLENE)		1,709.25	301	19,264.89	A
ALPHA-ALKYL (C12-C15)-OMEGA-HYDROXYPOLY (OXYETHYLENE) SULFATE, SODIUM SALT		5.80	5	456.00	A
ALPHA-ALKYLPHENYL-OMEGA-HYDROXYPOLY(OXYETHYLENE)		59.04	4	377.00	A
ALKYL (C8,C10) POLYGLYCOSIDE		1,622.13	185	7,306.51	A
ALLYLOXYPOLYETHYLENE GLYCOL ACETATE		63.43	1	101.80	A
AMMONIUM NITRATE		323.21	116	6,411.23	A
AMMONIUM PROPIONATE		3,408.35	293	49,779.78	A
AMMONIUM SULFATE		15,664.08	1,041	94,995.08	A
AZOXYSTROBIN		8,105.27	239	54,579.10	A
		70.16		286.70	T
Total Pounds On This Chemical	8,175.42				
BACILLUS THURINGIENSIS (BERLINER), SUBSP. AIZAWAI, GC-91 PROTEIN		412.48	11	3,594.00	A
BENZOIC ACID		98.43	179	11,843.47	A
BIFENTHRIN		25,930.12	289	39,609.09	A
N,N-BIS-(2-OMEGA-HYDROXYPOLY(OXYETHYLENE)ETHYL) ALKYLAMINE, ALKYL DERIVED FROM TALLOW FATTY ACIDS		1,286.06	330	19,683.00	A
BROMOXYNIL HEPTANOATE		21.29	1	60.10	A
BROMOXYNIL OCTANOATE		22.07	1	60.10	A
BUPROFEZIN		2,973.72	94	8,344.60	A
BUTYL ALCOHOL		631.11	374	43,585.74	A
ALPHA-(PARA-TERT-BUTYLPHENYL)-OMEGA-HYDROXYPOLY (OXYETHYLENE) PHOSPHATE		493.93	169	6,707.19	A
CALCIUM CHLORIDE		94.15	66	3,755.10	A
CANOLA OIL		2.56	4	620.00	A
CARBARYL		92.45	2	172.00	A
CARFENTRAZONE-ETHYL		211.45	160	11,941.03	A
CASEIN		22.80	1	152.00	A
CASTOR OIL ETHOXYLATE		34.01	23	675.74	A
CHLORONEB		1,221.30		200.30	T
CHLORPYRIFOS		36,589.39	302	39,931.00	A
		101.37		2,388.12	T
Total Pounds On This Chemical	36,690.76				
CITRIC ACID		2,621.65	806	85,568.33	A
CLETHODIM		2,803.50	304	18,244.45	A
COCONUT DIETHANOLAMIDE		77.84	336	11,217.52	A
COCONUT IMIDAZOLINE SODIUM CARBOXYLATE		15.32	110	12,892.80	A
CORN SYRUP		3.11	1	40.00	A
COTTONSEED OIL		23,699.72	248	21,644.99	A
CYCLANILIDE		939.74	242	13,512.04	A

Commodity Chemical	Pounds Applied	Agricultural Applications	Amount Treated	Unit Type
CYFLUTHRIN	640.95	165	15,578.50	A
BETA-CYFLUTHRIN	175.80	43	6,549.60	A
CYPERMETHRIN	0.23	5	210.00	A
(S)-CYPERMETHRIN	601.03	125	15,092.69	A
ALPHA-DECYL-OMEGA-HYDROXYPOLY(OXYETHYLENE) PHOSPHATE	2.97	1	53.00	A
DERIVATED NATURAL POLYMERS	19.91	141	9,125.41	A
DICOFOL	5,984.74	97	5,603.59	A
DIETHYLENE GLYCOL	1,517.82	473	69,967.81	A
DIETHYLENE GLYCOL MONOETHYL ETHER	60.24	71	17,112.50	A
DIMETHOATE	3,158.66	129	7,530.15	A
DIMETHYL ALKYL TERTIARY AMINES	104.33	177	11,683.47	A
DIMETHYL DICOCOALKYL AMMONIUM SALT WITH NAPHTHALENESULFONIC ACID, FORMALDEHYDE CONDENSATE	16.44	6	355.00	A
DIMETHYLPOLYSILOXANE	132.17	1,360	131,424.61	A
DIMETHYL SILICONE FLUID EMULSION	1.47	3	227.00	A
DIMETHYL SOYA AMINE	5.26	2	160.00	A
ALPHA-(ORTHO,PARA-DINONYLPHENYL)-OMEGA-HYDROXYPOLYOXY(ETHYLENE) PHOSPHATE	27.86	8	1,766.00	A
DINOTEFURAN	293.36	23	2,286.60	A
DIOCTYL PHTHALATE	1.04	1	20.00	A
DIURON	6,515.02	1,770	150,988.01	A
DODECYLBENZENE SULFONIC ACID	223.05	331	10,761.52	A
DODECYLBENZENE SULFONIC ACID, CALCIUM SALT	1.28	4	620.00	A
ALPHA-(PARA-DODECYLPHENYL)-OMEGA-HYDROXYPOLY (OXYETHYLENE)	20.82	5	466.50	A
EDTA, SODIUM SALT	0.04	2	60.00	A
EDTA, TETRASODIUM SALT	13.73	331	10,761.52	A
EMAMECTIN BENZOATE	11.86	4	1,382.00	A
EMULSIFIABLE METHYLATED VEGETABLE OIL	165.84	17	1,448.40	A
ENDOSULFAN	7,114.18	36	9,409.70	A
ENDOTHALL, MIXED MONO- AND DI- (N,N-DIMETHYLALKYLAMINE) SALTS	812.30	49	2,841.93	A
ESFENVALERATE	21.06	7	460.60	A
ETHEPHON	135,644.51	1,758	146,421.95	A
ETHYLENE GLYCOL	2,462.83	137	6,483.72	A
ETOXAZOLE	406.49	160	10,080.00	A
FATTY ACIDS, METHYL ESTERS	551.92	16	802.00	A
FATTY ACIDS, MIXED	3,259.83	1,490	196,411.29	A
FATTY ACIDS, C16-C18 AND C18-UNSATURATED, METHYL ESTERS	3,740.66	300	17,287.80	A
FATTY ACIDS DERIVED FROM TALLOW	683.70	301	19,264.89	A
FENPROPATHRIN	775.14	36	2,820.60	A
FENPYROXIMATE	16.43	6	482.80	A
FERROUS SULFATE	79.66	110	12,892.80	A
FLONICAMID	9,487.86	1,025	107,608.61	A
FLUAZIFOP-P-BUTYL	111.31	13	384.10	A
FLUBENDIAMIDE	31.66	2	507.00	A
FLUDIOXONIL	140.90		2,803.00	T
FLUMIOXAZIN	1,854.07	306	23,846.69	A
GAMMA-CYHALOTHRIN	62.54	21	4,530.70	A
GLUFOSINATE-AMMONIUM	4,458.62	41	4,376.93	A
GLYCEROL	49.65	18	999.30	A
GLYPHOSATE	2,163.89	25	2,305.10	A
GLYPHOSATE, DIAMMONIUM SALT	187.35	6	403.12	A
GLYPHOSATE, ISOPROPYLAMINE SALT	113,883.43	1,837	101,900.60	A

Commodity Chemical		Pounds Applied	Agricultural Applications	Amount Treated	Unit Type
GLYPHOSATE, POTASSIUM SALT		83,642.67	707	77,749.11	A
HEPTAMETHYLTRISILOXANE ETHOXYLATED		16.58	2	362.00	A
HEPTAMETHYLTRISILOXANE-1,3-PROPANEDIOL ETHER, ETHOXYLATED PROPOXYLATED		0.10	2	76.00	A
HEXYTHIAZOX		19.72	2	182.00	A
HYDROTREATED PARAFFINIC SOLVENT		12,046.97	164	11,103.60	A
2-(3-HYDROXYPROPYL)-HEPTA-METHYL TRISILOXANE, ETHOXYLATED, ACETATE		270.82	32	1,318.20	A
IMIDACLOPRID		2,061.37	323	49,903.30	A
INDOXACARB		3,947.95	302	39,051.80	A
IPRODIONE		7,960.27	137	38,209.00	A
ISOPARAFFINIC HYDROCARBONS		215.68	10	447.20	A
ISOPROPYL ALCOHOL		2,678.65	1,679	121,250.68	A
ISOPROPYLAMINE DODECYLBENZENE SULFONATE		42.44	220	19,720.90	A
KEROSENE		185.52	177	11,683.47	A
LAMBDA-CYHALOTHRIN		136.90	28	3,821.26	A
LAURIC ACID		5.27	5	456.00	A
LECITHIN		7,696.56	912	143,173.83	A
LIME		146.83	1	152.00	A
MAGNESIUM SULFATE		1.80	2	172.00	A
MALATHION		537.62	7	387.00	A
MANGANESE SULFATE		115.58	113	13,805.80	A
MEFENOXAM		421.48		2,873.60	T
MEFENOXAM, OTHER RELATED		11.96		2,586.90	T
MEPIQUAT CHLORIDE		4,208.72	1,678	96,426.76	A
METHAMIDOPHOS		1,043.14	9	1,074.00	A
METHOMYL		222.35	8	458.96	A
METHOXYFENOZIDE		319.36	38	2,907.20	A
METHYLATED SILICA		0.16	1	40.00	A
METHYLATED SOYBEAN OIL		7,199.28	438	27,597.67	A
METHYL BROMIDE		95.00		5.00	A
METHYL CELLULOSE		1.03	1	20.00	A
METOLACHLOR		334.15	3	254.00	A
S-METOLACHLOR		16,055.83	105	12,894.70	A
MINERAL OIL		2,652.64	84	3,693.74	A
MODIFIED PHTHALIC GLYCEROL ALKYD RESIN		57.10	14	594.10	A
MORPHOLINE		0.45	1	20.00	A
MSMA		12,885.76	96	7,261.54	A
MYCLOBUTANIL		1,515.16		2,716.90	T
		14.80	2	112.00	A
Total Pounds On This Chemical	1,529.96				
NALED		14,370.79	126	14,811.90	A
4-NONYLPHENOL, FORMALDEHYDE RESIN, PROPOXYLATED		1,691.11	498	34,402.27	A
ALPHA-(PARA-NONYLPHENYL)-OMEGA-HYDROXYPOLY (OXYETHYLENE)		25,219.85	3,625	346,133.51	A
ALPHA-(PARA-NONYLPHENYL)-OMEGA-HYDROXYPOLY (OXYETHYLENE), BRANCHED		1,167.53	145	10,211.00	A
ALPHA-(PARA-NONYLPHENYL)-OMEGA-HYDROXYPOLY (OXYETHYLENE), PHOSPHATE ESTER		6,329.06	644	71,940.82	A
ALPHA-(PARA-NONYLPHENYL)-OMEGA-HYDROXYPOLY (OXYETHYLENE) SULFATE, AMMONIUM SALT		30.10	151	8,216.00	A
NOVALURON		396.97	20	4,337.00	A
ALPHA-OCTYLPHENYL-OMEGA-HYDROXYPOLY(OXYETHYLENE)		400.24	21	4,916.00	A
OLEIC ACID		414.72	94	5,641.23	A
OLEIC ACID, METHYL ESTER		3,008.46	83	4,726.76	A
ORCHEX 796 OIL		3,011.47	69	3,972.73	A
ORGANOSILICONE, POLY OXYALKYLENE ETHER COPOLYMER		1.75	5	110.20	A

Commodity Chemical	Pounds Applied	Agricultural Applications	Amount Treated	Unit Type
OXAMYL	15,989.58	158	12,008.10	A
OXYFLUORFEN	13,583.00	589	40,142.41	A
PARAQUAT DICHLORIDE	85,382.80	963	130,897.45	A
PENDIMETHALIN	71,549.14	404	57,938.40	A
PETROLEUM DISTILLATES	952.50	25	1,668.20	A
PETROLEUM DISTILLATES, ALIPHATIC	1,282.32	128	7,655.66	A
PETROLEUM NAPHTHENIC OILS	90.80	121	6,759.66	A
PETROLEUM OIL, PARAFFIN BASED	19,249.13	486	35,935.00	A
PETROLEUM OIL, UNCLASSIFIED	1,869.47	51	2,426.20	A
PHORATE	1,612.59	40	1,656.88	A
PHOSPHORIC ACID	3,324.42	1,466	122,842.45	A
POLYACRYLAMIDE, POLYETHYLENE GLYCOL MIXTURE	412.45	259	33,660.27	A
POLYACRYLAMIDE POLYMER	477.80	869	142,815.77	A
POLYACRYLIC POLYMER	78.34	306	20,802.60	A
POLYALKENE OXIDE MODIFIED HEPTAMETHYL TRISILOXANE	168.68	239	15,216.33	A
POLYALKYLENEOXIDE MODIFIED POLYDIMETHYL-SILOXANE	40.68	17	1,448.40	A
POLYBUTENES	643.76	296	16,667.80	A
POLYETHYLENE GLYCOL	2,189.47	327	20,831.93	A
POLYETHYLENE GLYCOL DIACETATE	5.77	1	101.80	A
POLYETHYLENE GLYCOL MONO(3-(TETRAMETHYL-1-(TRIMETHYLSILOXY)DISILOXANYL)PROPYL)ETHER	20.65	4	393.00	A
POLYETHYLENE GLYCOL OLEATE	38.06	6	355.00	A
POLYHEDRAL OCCLUSION BODIES (OB'S) OF THE NUCLEAR POLYHEDROSIS VIRUS OF HELICOVERPA ZEA (CORN EARWORM)	1.09	1	230.00	A
POLYMERIZED ACRYLIC ACID	2.02	4	85.70	A
POLYOXYETHYLENE DIOLEATE	0.04	5	110.20	A
POLYOXYETHYLENE POLYOXYPROPYLENE	13.52	8	649.90	A
POLYOXYETHYLENE SORBITOL, MIXED ETHER ESTER	1,133.96	106	7,093.10	A
POLYOXYETHYLENE SORBITAN MIXED FATTY ACID ESTERS	963.13	151	8,216.00	A
POLYOXYETHYLENE SORBITAN MONOOLEATE	169.75	220	19,720.90	A
POLYOXYETHYLENE SORBITAN TRIOLEATE	1,122.60	225	20,393.90	A
POLYOXYETHYLENE SOYBEAN OIL FATTY ACID ESTER	255.05	23	675.74	A
POLYSACCHARIDE POLYMER	19.10	264	56,952.50	A
POLYSILOXANE	230.87	200	10,824.81	A
POTASSIUM HYDROXIDE	10.15	23	1,383.00	A
POTASSIUM NITRATE	59.43	15	1,124.00	A
PROMETRYN	15,503.57	162	10,063.34	A
PROPARGITE	2,319.16	33	1,437.00	A
PROPIONIC ACID	7,553.75	897	142,133.16	A
PROPYLENE GLYCOL	81.59	37	2,287.66	A
PROPYLENE GLYCOL, METHYL ETHER	0.53	1	55.00	A
PYMETROZINE	1.72	1	20.00	A
PYRACLOSTROBIN	200.11	59	2,542.90	A
PYRAFLUFEN-ETHYL	461.84	1,531	142,845.30	A
PYRIPROXYFEN	456.73	104	7,881.30	A
PYRITHIOBAC-SODIUM	1,065.76	363	23,087.39	A
SETHOXYDIM	2,063.71	46	6,270.64	A
SILICONE DEFOAMER	5.83	331	10,761.52	A
SODIUM CHLORATE	117,771.76	439	25,278.94	A
SODIUM DIISOOCTYLSULFOSUCCINATE	0.14	1	20.00	A
SODIUM DIOCTYLSULFOSUCCINATE	20.76	23	1,236.70	A
SODIUM HYDROXIDE	27.21	18	999.30	A
SODIUM POLYACRYLATE	245.99	289	49,694.08	A
SODIUM XYLENE SULFONATE	68.63	331	10,761.52	A
SORBITAN FATTY ACID ESTERS	210.68	151	8,216.00	A
SORBITAN TRIOLEATE	1.48	1	53.00	A

Commodity Chemical		Pounds Applied	Agricultural Applications	Amount Treated	Unit Type
SPINETORAM		8.59	4	548.00	A
SPINOSAD		10.32	14	445.60	A
SPIROMESIFEN		583.27	81	3,146.99	A
SULFUR		7,054.70	11	468.61	A
TALL OIL		126.90	130	6,355.74	A
TALL OIL FATTY ACIDS		1,861.90	369	36,835.04	A
TCMTB		2,511.48		2,716.70	T
ALPHA-[PARA-(1,1,3,3-TETRAMETHYLBUTYL)PHENYL]-OMEGA-HYDROXYPOLY(OXYETHYLENE)		431.09	343	11,625.52	A
ALPHA-[PARA-(1,1,3,3,-TETRAMETHYLBUTYL)PHENYL]-OMEGA-HYDROXYPOLY(OXYETHYLENE) PHOSPHATE ESTER		1.34	3	237.00	A
TETRAPOTASSIUM PYROPHOSPHATE		34.32	331	10,761.52	A
THIAMETHOXAM		1,045.17		15,637.00	T
		887.54	134	15,616.30	A
Total Pounds On This Chemical	1,932.72				
THIDIAZURON		8,343.31	1,753	149,377.71	A
S,S,S-TRIBUTYL PHOSPHOROTRITHIOATE		6,507.69	116	4,938.15	A
TRIETHANOLAMINE		87.50	331	10,761.52	A
TRIFLURALIN		23,497.08	355	28,082.28	A
ALPHA-2,6,8-TRIMETHYL-4-NONYLOXY-OMEGA-HYDROXYPOLY(OXYETHYLENE)		15.77	1	306.00	A
TRISODIUM PHOSPHATE		0.88	2	107.96	A
ALPHA-UNDECYL-OMEGA-HYDROXYPOLY(OXYETHYLENE)		2,665.15	363	50,750.78	A
UREA		110.10	49	3,924.50	A
UREA DIHYDROGEN SULFATE		224,560.23	1,012	93,869.08	A
VEGETABLE OIL		67,514.29	526	74,126.03	A
VINYL POLYMER		256.02	412	31,429.23	A
ZINC SULFATE		502.46	420	43,601.70	A
Site Total		1,453,824.00	31,413		
COTTON (FORAGE - FODDER)					
ABAMECTIN		1.28	2	110.70	A
ALPHA-ALKYL (C12-C14)-OMEGA-HYDROXYPOLY (OXYETHYLENE)		9.15	4	221.40	A
AMMONIUM SULFATE		43.19	6	332.10	A
BIFENTHRIN		6.33	2	110.70	A
CITRIC ACID		2.42	6	332.10	A
FATTY ACIDS DERIVED FROM TALLOW		3.66	4	221.40	A
GLYPHOSATE, ISOPROPYLAMINE SALT		495.38	6	332.10	A
ISOPROPYLAMINE DODECYLBENZENE SULFONATE		0.10	2	110.70	A
ALPHA-(PARA-NONYLPHENYL)-OMEGA-HYDROXYPOLY (OXYETHYLENE)		9.15	4	221.40	A
PETROLEUM OIL, PARAFFIN BASED		16.85	2	110.70	A
PHORATE		166.05	2	110.70	A
PHOSPHORIC ACID		13.37	6	332.10	A
POLYACRYLIC POLYMER		1.21	6	332.10	A
POLYOXYETHYLENE SORBITAN MONOOLEATE		0.41	2	110.70	A
POLYOXYETHYLENE SORBITAN TRIOLEATE		2.73	2	110.70	A
Site Total		771.27	24		
COUNTY AG COMM					
AZOXYSTROBIN		1.39			
THIOPHANATE-METHYL		11.00			
Site Total		12.39			

Commodity Chemical		Pounds Applied	Agricultural Applications	Amount Treated	Unit Type
CRANBERRY					
ALUMINUM PHOSPHIDE		0.21		3.38	T
		< 0.01		675.00	P
Total Pounds On This Chemical	0.22				
Site Total		0.22			
CUCUMBER					
ABAMECTIN		69.20	71	2,055.12	A
ACETAMIPRID		3.08	10	35.60	A
ALPHA-ALKYL (C8-C18)-OMEGA-HYDROXYPOLY (OXYETHYLENE) POLY(OXYPROPYLENE)		0.03	1	0.50	A
ALPHA-ALKYL (C9-C11)-OMEGA-HYDROXYPOLY (OXYETHYLENE)		36.66	21	1,106.93	A
ALPHA-ALKYL (C9-C16)-OMEGA-HYDROXYPOLY (OXYETHYLENE)		77.75	76	992.50	A
ALPHA-ALKYL (C10-C14)-OMEGA-HYDROXYPOLY (OXYETHYLENE)		3.55	4	68.70	A
ALPHA-ALKYL (C12-C16)-OMEGA-HYDROXYPOLY (OXYETHYLENE)		0.44	4	68.70	A
ALPHA-PINENE BETA-PINENE COPOLYMER		12.99	1	72.00	A
ALPHA-ALKYL (C12-C14)-OMEGA-HYDROXYPOLY (OXYETHYLENE)		34.97	18	120.00	A
ALKYL (C8,C10) POLYGLYCOSIDE		15.84	7	252.44	A
AMINO ETHOXY VINYL GLYCINE HYDROCHLORIDE		25.65	89	397.74	A
AMMONIUM NITRATE		4.68	8	184.94	A
AMMONIUM SULFATE		41.51	13	258.88	A
AZADIRACHTIN		0.47	16	19.80	A
		0.04	3	89,500.00	S
Total Pounds On This Chemical	0.50				
AZOXYSTROBIN		34.67	16	220.64	A
BACILLUS PUMILUS, STRAIN QST 2808		9.69	30	147.98	A
BACILLUS THURINGIENSIS (BERLINER), SUBSP. AIZAWAI, GC-91 PROTEIN		0.02	1	6,000.00	S
BACILLUS THURINGIENSIS (BERLINER), SUBSP. AIZAWAI, SEROTYPE H-7		1.11	5	10.00	A
BACILLUS THURINGIENSIS (BERLINER), SUBSP. ISRAELENSIS, SEROTYPE H-14		0.14	5	0.66	A
BACILLUS THURINGIENSIS (BERLINER), SUBSP. KURSTAKI, SEROTYPE 3A,3B		0.20	5	3.40	A
BACILLUS THURINGIENSIS, SUBSP. KURSTAKI, STRAIN ABTS-351, FERMENTATION SOLIDS AND SOLUBLES		13.38	13	16.95	A
BACILLUS THURINGIENSIS SUBSPECIES KURSTAKI, GENETICALLY ENGINEERED STRAIN EG7841 LEPIDOPTERAN ACTIVE TOXIN		1.60	2	2.00	A
		0.05	1	1,000.00	S
Total Pounds On This Chemical	1.65				
BACILLUS THURINGIENSIS (BERLINER), SUBSP. KURSTAKI, STRAIN SA-11		19.70	8	22.40	A
BACILLUS THURINGIENSIS (BERLINER), SUBSP. KURSTAKI STRAIN SA-12		93.50	8	110.00	A
BENSULIDE		622.44	36	179.69	A
BENZOIC ACID		0.75	2	138.00	A
BIFENAZATE		137.75	25	275.50	A
BIFENTHRIN		773.61	65	2,573.13	A

Commodity Chemical	Pounds Applied	Agricultural Applications	Amount Treated	Unit Type
N,N-BIS-(2-OMEGA-HYDROXYPOLY(OXYETHYLENE)ETHYL) ALKYLAMINE, ALKYL DERIVED FROM TALLOW FATTY ACIDS	0.01	1	1.00	A
BOSCALID	21.64	6	108.00	A
BROMADIOLONE	< 0.01	1	1.50	A
BUFFALO GOURD ROOT POWDER	0.82	5	5.50	A
BUTYL ALCOHOL	7.12	11	431.00	A
CALCIUM CHLORIDE	0.98	3	185.50	A
CARBARYL	174.06	7	184.06	A
CHENOPODIUM AMBROSIODES NEAR AMBROSIODES	5.84	5	6.42	A
CHLORANTRANILIPROLE	25.53	20	260.00	A
CHLOROTHALONIL	6,418.19	125	4,352.97	A
CHLORPYRIFOS	0.09	1	3,000.00	S
CHLORTHAL-DIMETHYL	42.00	1	7.00	A
CITRIC ACID	29.10	13	371.14	A
CLARIFIED HYDROPHOBIC EXTRACT OF NEEM OIL	96.91	22	15.57	A
CLETHODIM	70.70	11	562.00	A
COPPER HYDROXIDE	41.51	20	37.35	A
COPPER OXIDE (OUS)	29.16	4	28.00	A
CYAZOFAMID	52.35	16	737.00	A
BETA-CYFLUTHRIN	4.20	11	178.00	A
(S)-CYPERMETHRIN	0.73	8	17.50	A
DIAZINON	3.06	2	1.25	A
1,3-DICHLOROPROPENE	2,362.84	1	20.00	A
DICOFOL	76.72	6	161.00	A
DIETHYLENE GLYCOL	30.52	21	1,111.00	A
DIMETHOMORPH	21.44	25	907.61	A
DIMETHYL ALKYL TERTIARY AMINES	0.81	2	138.00	A
DIMETHYLPOLYSILOXANE	21.68	87	2,158.04	A
DINOSEB, AMINE SALT	0.42	2	4.00	A
DINOTEFURAN	18.44	8	105.66	A
ALPHA-(PARA-DODECYLPHENYL)-OMEGA-HYDROXYPOLY (OXYETHYLENE)	0.69	1	72.00	A
ESFENVALERATE	6.04	9	122.90	A
ETHALFLURALIN	813.02	10	494.20	A
ETHEPHON	221.45	51	1,274.75	A
ETHION	0.94	2	15.00	A
FATTY ACIDS, MIXED	0.10	7	26.20	A
FATTY ACIDS, C16-C18 AND C18-UNSATURATED, METHYL ESTERS	0.04	1	1.00	A
FATTY ACIDS DERIVED FROM TALLOW	13.99	18	120.00	A
FENAMIDONE	13.11	3	74.00	A
FLONICAMID	54.70	23	610.50	A
FLUOPICOLIDE	2.21	1	18.00	A
FOSETYL-AL	508.00	18	159.50	A
GLYPHOSATE, DIAMMONIUM SALT	1.76	2	11.60	A
GLYPHOSATE, ISOPROPYLAMINE SALT	1,190.24	27	915.94	A
GLYPHOSATE, POTASSIUM SALT	1.60	2	11.60	A
HALOSULFURON-METHYL	9.62	2	230.00	A
HEPTAMETHYLTRISILOXANE ETHOXYLATED	129.58	76	992.50	A
HEPTAMETHYLTRISILOXANE-1,3-PROPANEDIOL ETHER, ETHOXYLATED PROPOXYLATED	0.01	1	12.00	A
HYDROGEN PEROXIDE	22.18	2	2.75	A
HYDROTREATED PARAFFINIC SOLVENT	415.52	8	357.70	A
2-(3-HYDROXYPROPYL)-HEPTA-METHYL TRISILOXANE, ETHOXYLATED, ACETATE	4.82	3	161.50	A
IMIDACLOPRID	93.04	38	335.85	A

Commodity Chemical		Pounds Applied	Agricultural Applications	Amount Treated	Unit Type
INDOXACARB		12.83	7	191.00	A
ISOPROPYL ALCOHOL		54.77	16	456.20	A
KAOLIN		73.63	2	2.60	A
KEROSENE		1.44	2	138.00	A
LAMBDA-CYHALOTHRIN		1.22	3	37.00	A
LECITHIN		2.45	7	26.20	A
MALATHION		24.54	34	34.30	A
MANCOZEB		400.44	19	250.70	A
MANDIPROPAMID		1.31	1	10.00	A
MANEB		1,180.15	23	789.01	A
MEFENOXAM		301.30	66	2,724.50	A
MEFENOXAM, OTHER RELATED		0.67	10	261.00	A
METHAMIDOPHOS		95.01	1	96.50	A
METHOMYL		299.03	12	554.50	A
METHOXYFENOZIDE		0.85	1	8.00	A
METHYLATED SOYBEAN OIL		30.58	4	160.00	A
METHYL SILICONE RESINS		4.39	3	120.00	A
MINERAL OIL		477.64	5	130.00	A
MYCLOBUTANIL		69.25	70	678.30	A
4-NONYLPHENOL, FORMALDEHYDE RESIN, PROPOXYLATED		0.88	2	44.00	A
ALPHA-(PARA-NONYLPHENYL)-OMEGA-HYDROXYPOLY (OXYETHYLENE)		670.44	104	3,368.80	A
ALPHA-(PARA-NONYLPHENYL)-OMEGA-HYDROXYPOLY (OXYETHYLENE), PHOSPHATE ESTER		20.84	10	77.50	A
OIL OF JOJOBA		4.77	2	9.40	A
OLEIC ACID, METHYL ESTER		37.20	4	185.50	A
OXYFLUORFEN		2.43	1	42.00	A
PARAQUAT DICHLORIDE		234.76	19	182.10	A
PERMETHRIN		17.43	12	87.60	A
PETROLEUM DISTILLATES		600.69	17	776.00	A
PETROLEUM DISTILLATES, REFINED		689.62	18	43.00	A
		13.19	10	347,500.00	S
Total Pounds On This Chemical	702.81				
PETROLEUM OIL, UNCLASSIFIED		226.64	19	19.00	A
PHOSPHORIC ACID		0.35	2	34.60	A
PIPERONYL BUTOXIDE		5.53	11	14.53	A
PIPERONYL BUTOXIDE, OTHER RELATED		1.38	11	14.53	A
POLYACRYLAMIDE POLYMER		0.25	1	7.50	A
POLYALKENE OXIDE MODIFIED HEPTAMETHYL TRISILOXANE		1.34	2	7.00	A
POLYBUTENES		< 0.01	1	1.00	A
POLYETHER MODIFIED POLYSILOXANE		51.12	29	1,024.20	A
POLYETHYLENE GLYCOL		32.64	13	291.60	A
POLYETHYLENE GLYCOL MONO(3-(TETRAMETHYL-1-(TRIMETHYLSILOXY)DISILOXANYL)PROPYL)ETHER		51.17	48	848.63	A
POLYOXYETHYLENE POLYOXYPROPYLENE		61.87	102	1,126.50	A
POLYSACCHARIDE POLYMER		0.03	1	7.50	A
POTASH SOAP		43.72	6	5.10	A
POTASSIUM BICARBONATE		57.40	4	20.50	A
		0.54	5	8,940.00	S
Total Pounds On This Chemical	57.94				
POTASSIUM HYDROXIDE		2.17	1	43.00	A
POTASSIUM N-METHYLDITHIOCARBAMATE		171.68	1	1.00	A
POTASSIUM NITRATE		2.17	1	43.00	A
POTASSIUM PHOSPHITE		2.59	1	2.00	A
PROPAMOCARB HYDROCHLORIDE		173.20	45	273.00	A
PROPIONIC ACID		2.45	7	26.20	A
PROPYLENE GLYCOL		30.52	21	1,111.00	A

Commodity Chemical		Pounds Applied	Agricultural Applications	Amount Treated	Unit Type
PYMETROZINE		2.83	16	56.45	A
PYRACLOSTROBIN		161.09	62	1,164.70	A
PYRETHRINS		3.83	69	133.09	A
PYRIPROXYFEN		0.84	2	12.50	A
QST 713 STRAIN OF DRIED BACILLUS SUBTILIS		38.47	21	115.35	A
ROTENONE		0.22	36	37.25	A
ROTENONE, OTHER RELATED		0.22	36	37.25	A
SETHOXYDIM		124.61	12	447.76	A
SILICONE DEFOAMER		< 0.01	1	10.00	A
SPINETORAM		1.57	14	33.26	A
SPINOSAD		6.29	23	59.82	A
		0.04	2	65,000.00	S
Total Pounds On This Chemical	6.32				
SPIROMESIFEN		13.57	3	107.00	A
SULFUR		431.24	30	125.00	A
TALL OIL		13.16	2	173.00	A
TALL OIL FATTY ACIDS		109.25	29	1,437.70	A
THIAMETHOXAM		63.39	30	1,090.70	A
THIOPHANATE-METHYL		50.40	8	72.00	A
THIRAM		1.07		387.20	K
		0.27		189.00	P
Total Pounds On This Chemical	1.34				
TRICHODERMA HARZIANUM RIFAI STRAIN KRL-AG2		0.10	9	11.25	A
TRIFLOXYSTROBIN		22.50	21	301.00	A
TRIFLUMIZOLE		41.72	17	170.40	A
TRIFLURALIN		88.15	4	98.00	A
VINYL POLYMER		2.58	14	590.00	A
Site Total		22,514.90	1,958		
DAIKON					
ACETAMIPRID		0.22	1	5.00	A
AZADIRACHTIN		1.50	35	126.67	A
AZOXYSTROBIN		1.97	20	16.00	A
BACILLUS THURINGIENSIS, SUBSP. AIZAWAI, STRAIN SD-1372, LEPIDOPTERAN ACTIVE TOXIN(S)		9.70	23	93.43	A
BACILLUS THURINGIENSIS, SUBSP. KURSTAKI, STRAIN ABTS-351, FERMENTATION SOLIDS AND SOLUBLES		1.35	2	7.00	A
BACILLUS THURINGIENSIS (BERLINER), SUBSP. KURSTAKI, STRAIN SA-11		9.04	16	32.79	A
CHLORTHAL-DIMETHYL		106.13	26	24.31	A
DIAZINON		11.41	5	20.00	A
GLYPHOSATE, ISOPROPYLAMINE SALT		5.79	1	3.00	A
IMIDACLOPRID		47.62	53	47.59	A
ISOPROPYL ALCOHOL		0.03	5	5.23	A
METHOXYFENOZIDE		69.70	27	391.37	A
ALPHA-(PARA-NONYLPHENYL)-OMEGA-HYDROXYPOLY (OXYETHYLENE)		0.11	5	5.23	A
PIPERONYL BUTOXIDE		0.32	2	2.00	A
PIPERONYL BUTOXIDE, OTHER RELATED		0.08	2	2.00	A
POLY-I-PARA-MENTHENE		2.44	17	13.61	A
POTASSIUM N-METHYLDITHIOCARBAMATE		2,703.32	33	27.62	A
PYRACLOSTROBIN		20.94	34	120.26	A
PYRETHRINS		0.04	2	2.00	A
SODIUM HYPOCHLORITE		0.08	1	2.00	A
SPINETORAM		64.46	46	38.36	A
TALL OIL		< 0.01	5	5.23	A

Commodity Chemical		Pounds Applied	Agricultural Applications	Amount Treated	Unit Type
THIAMETHOXAM		0.10	1	1.54	A
Site Total		3,056.36	348		
DAIRY EQUIPMENT					
NONYL PHENOXY POLYOXYETHYLENE ETHANOL-IODINE COMPLEX		56.14		4.00	A
PHOSPHORIC ACID		68.61		4.00	A
Site Total		124.75			
DANDELION GREEN					
ABAMECTIN		0.12	8	8.23	A
AZADIRACHTIN		0.15	8	8.26	A
AZOXYSTROBIN		0.22	3	1.88	A
BACILLUS THURINGIENSIS, SUBSP. AIZAWAI, STRAIN SD-1372, LEPIDOPTERAN ACTIVE TOXIN(S)		0.57	5	5.50	A
BENSULIDE		1,171.62	20	196.18	A
CHLORANTRANILIPROLE		12.32	3	2.63	A
CLARIFIED HYDROPHOBIC EXTRACT OF NEEM OIL		1.47	1	0.77	A
EMAMECTIN BENZOATE		1.12	3	79.97	A
FLONICAMID		8.18	1	0.93	A
FLUBENDIAMIDE		0.16	5	5.45	A
FOSETYL-AL		9.86	4	2.45	A
IMIDACLOPRID		22.29	20	16.90	A
ISOPROPYL ALCOHOL		0.01	4	2.45	A
MALATHION		2.04	2	2.00	A
METHOXYFENOZIDE		0.40	2	2.14	A
ALPHA-(PARA-NONYLPHENYL)-OMEGA-HYDROXYPOLY (OXYETHYLENE)		0.05	4	2.45	A
POLY-I-PARA-MENTHENE		0.14	1	0.77	A
POTASSIUM N-METHYLDITHIOCARBAMATE		8,364.74	30	79.81	A
PYMETROZINE		0.19	2	2.22	A
PYRACLOSTROBIN		19.89	11	8.09	A
SPINETORAM		10.03	11	11.29	A
TALL OIL		< 0.01	4	2.45	A
Site Total		9,625.60	144		
DATE					
ALKYL (C8,C10) POLYGLYCOSIDE		21.11	2	53.50	A
AMMONIUM NITRATE		10.00	1	38.50	A
AMMONIUM SULFATE		19.99	1	38.50	A
DIMETHYLPOLYSILOXANE		7.20	10	326.60	A
GLYPHOSATE, DIAMMONIUM SALT		273.91	20	675.48	A
GLYPHOSATE, ISOPROPYLAMINE SALT		2,216.74	132	4,274.00	A
GLYPHOSATE, POTASSIUM SALT		359.70	22	715.48	A
HEXYTHIAZOX		206.16	63	1,156.02	A
ISOPROPYL ALCOHOL		3.67	3	28.10	A
LECITHIN		1.31	1	15.00	A
MALATHION		697.50	4	179.12	A
METHYL BROMIDE		584.50		2,329,416.00	P
		175.00		274,626.00	U
		58.00		58.00	T
Total Pounds On This Chemical	817.50				
ALPHA-(PARA-NONYLPHENYL)-OMEGA-HYDROXYPOLY (OXYETHYLENE)		54.04	4	66.60	A

Commodity Chemical	Pounds Applied	Agricultural Applications	Amount Treated	Unit Type
ALPHA-(PARA-NONYLPHENYL)-OMEGA-HYDROXYPOLY (OXYETHYLENE), PHOSPHATE ESTER	58.58	1	38.50	A
POLYETHYLENE GLYCOL	23.20	3	28.10	A
POLYOXYETHYLENE POLYOXYPROPYLENE	27.14	6	260.00	A
POLYSILOXANE	< 0.01	1	15.00	A
POTASSIUM HYDROXIDE	0.14	1	15.00	A
PROPIONIC ACID	0.97	1	15.00	A
SPINOSAD	2.73	4	31.10	A
STRYCHNINE	1.63	4	166.00	A
ALPHA-UNDECYL-OMEGA-HYDROXYPOLY(OXYETHYLENE)	1.46	1	15.00	A
Site Total	4,804.70	241		
DILL				
ABAMECTIN	< 0.01	1	0.50	A
ACETAMIPRID	1.58	4	9.00	A
AZADIRACHTIN	2.36	49	138.05	A
AZOXYSTROBIN	4.78	8	24.50	A
BACILLUS THURINGIENSIS (BERLINER), SUBSP. KURSTAKI, STRAIN SA-11	9.47	27	102.32	A
CLARIFIED HYDROPHOBIC EXTRACT OF NEEM OIL	75.81	6	21.61	A
COPPER HYDROXIDE	13.82	6	6.50	A
COPPER OXYCHLORIDE	10.78	3	2.86	A
DAZOMET	0.09	1	1.00	A
IMIDACLOPRID	0.50	5	10.00	A
PIPERONYL BUTOXIDE	7.04	4	18.50	A
PIPERONYL BUTOXIDE, OTHER RELATED	1.76	4	18.50	A
POLY-I-PARA-MENTHENE	0.67	4	3.75	A
POTASH SOAP	1,219.71	71	294.37	A
POTASSIUM BICARBONATE	6.81	2	3.10	A
POTASSIUM N-METHYLDITHIOCARBAMATE	6,404.15	60	63.47	A
POTASSIUM PHOSPHITE	0.85	1	9.00	A
PROMETRYN	315.30	52	143.61	A
PYRETHRINS	34.20	119	476.32	A
ROTENONE	1.37	35	187.00	A
ROTENONE, OTHER RELATED	1.37	35	187.00	A
SPINETORAM	113.02	19	19.45	A
SPINOSAD	8.14	17	61.50	A
SULFAQUINOXALINE	< 0.01	1	1.00	A
WARFARIN	< 0.01	1	1.00	A
Site Total	8,233.60	453		
DITCH BANK				
ACEPHATE	0.21	1	5.00	A
ACROLEIN	42.90	1	2.00	U
ALPHA-ALKYLARYL-OMEGA-HYDROXYPOLY(OXYETHYLENE)	883.83		150.00	A
ALPHA-ALKYL (C9-C11)-OMEGA-HYDROXYPOLY (OXYETHYLENE)	0.94	1	25.00	A
ALPHA-ALKYL (C10-C14)-OMEGA-HYDROXYPOLY (OXYETHYLENE)	29.28	1	100.00	A
ALPHA-ALKYL (C12-C16)-OMEGA-HYDROXYPOLY (OXYETHYLENE)	3.64	1	100.00	A
ALPHA-ALKYL (C12-C14)-OMEGA-HYDROXYPOLY (OXYETHYLENE)	1.16	3	3.00	A
ALUMINUM PHOSPHIDE	275.00		10.00	A
AMMONIUM NITRATE	0.12	1	25.00	A
AMMONIUM SULFATE	1,301.33	31	259.10	A

Commodity Chemical		Pounds Applied	Agricultural Applications	Amount Treated	Unit Type
BUTYL ALCOHOL		0.46	1	25.00	A
CALCIUM HYPOCHLORITE		121,980.14		1,248.00	U
		1,030.20		17.18	A
Total Pounds On This Chemical	123,010.34				
CITRIC ACID		8.99	2	250.00	A
COPPER SULFATE (PENTAHYDRATE)		6,491.33		35.00	U
		3,291.75	9	112.50	A
Total Pounds On This Chemical	9,783.08				
2,4-D, DIMETHYLAMINE SALT		4.53	1	2.00	A
DERIVATED NATURAL POLYMERS		0.06	1	2.00	A
DIMETHYLPOLYSILOXANE		3.08	34	115.10	A
DIPHACINONE		0.01	1	2.00	A
DIQUAT DIBROMIDE		27.04	16	24.50	A
DIURON		119.98	1	150.00	A
FATTY ACIDS, MIXED		0.36	9	13.50	A
FATTY ACIDS DERIVED FROM TALLOW		0.46	3	3.00	A
GLYPHOSATE, DIAMMONIUM SALT		23.23	1	25.00	A
GLYPHOSATE, ISOPROPYLAMINE SALT		2,510.13	38	501.80	A
		48.82		53.00	U
Total Pounds On This Chemical	2,558.94				
GLYPHOSATE, POTASSIUM SALT		149.05	5	324.80	A
HYDROGEN PEROXIDE		1,084.79	16	1,275.00	A
2-(3-HYDROXYPROPYL)-HEPTA-METHYL TRISILOXANE, ETHOXYLATED, ACETATE		72.86	1	100.00	A
ISOPROPYL ALCOHOL		65.81	30	236.10	A
ISOPROPYLAMINE DODECYLBENZENE SULFONATE		0.04	1	2.00	A
LECITHIN		8.31	9	13.50	A
ALPHA-(PARA-NONYLPHENYL)-OMEGA-HYDROXYPOLY (OXYETHYLENE)		150.58	44	227.60	A
OLEIC ACID, METHYL ESTER		218.58	1	100.00	A
OXYFLUORFEN		2.90		15.00	A
PEROXYACETIC ACID		703.65	16	1,275.00	A
PETROLEUM OIL, PARAFFIN BASED		6.08	1	2.00	A
PHOSPHORIC ACID		11.40	1	150.00	A
POLYACRYLIC POLYMER		1.03	1	150.00	A
POLYETHYLENE GLYCOL		66.79	30	86.10	A
POLYOXYETHYLENE POLYOXYPROPYLENE		0.85	3	4.00	A
POLYOXYETHYLENE SORBITAN MONOOLEATE		0.15	1	2.00	A
POLYOXYETHYLENE SORBITAN TRIOLEATE		0.98	1	2.00	A
POLYSILOXANE		0.69	1	2.00	A
PROPIONIC ACID		8.31	9	13.50	A
SODIUM CARBONATE PEROXYHYDRATE		12.75		43,360.00	C
TRICLOPYR, TRIETHYLAMINE SALT		6.38		10.00	A
Site Total		140,650.97	170		
DRIED FRUIT					
ALKYL (60%C14, 30%C16, 5%C12, 5%C18) DIMETHYLBENZYL AMMONIUM CHLORIDE		< 0.01		7,500.00	C
ALKYL (50%C12, 30%C14, 17%C16, 3%C18) DIMETHYLETHYLBENZYL AMMONIUM CHLORIDE		< 0.01		7,500.00	C
ALUMINUM PHOSPHIDE		53,258.19		16,368,934.40	C
		6,051.34		52,948.37	K
		3.09		339.00	T
Total Pounds On This Chemical	59,312.62				
MAGNESIUM PHOSPHIDE		66.78		1,732,020.00	C
		2.47		56,000.00	K

Commodity Chemical		Pounds Applied	Agricultural Applications	Amount Treated	Unit Type
Total Pounds On This Chemical	69.24				
METHYL BROMIDE		3,155.36		3,413,278.00	C
		926.92		774,000.00	U
		371.00		371,000.00	S
		10.00		10.00	K
		1.75		1.00	A
Total Pounds On This Chemical	4,465.03				
PHOSPHINE		276.06		7,170,899.00	C
		12.92		350,000.00	U
Total Pounds On This Chemical	288.98				
SULFURYL FLUORIDE		227.05		756.00	K
Site Total		64,362.93			
DUCK					
BRODIFACOUM		< 0.01	10	200.00	U
BROMADIOLONE		0.01	16	320.00	U
		0.01	15	525,000.00	S
Total Pounds On This Chemical	0.02				
BROMETHALIN		1.88	10	200.00	U
Site Total		1.90	51		
EDIBLE FLOWERS					
AZADIRACHTIN		0.13	5	0.77	A
BACILLUS THURINGIENSIS (BERLINER), SUBSP. KURSTAKI, STRAIN SA-11		0.12	6	0.99	A
CLARIFIED HYDROPHOBIC EXTRACT OF NEEM OIL		7.65	5	0.77	A
POTASH SOAP		521.04	2	0.38	A
POTASSIUM BICARBONATE		1.95	5	1.15	A
PYRETHRINS		0.09	10	4.42	A
QST 713 STRAIN OF DRIED BACILLUS SUBTILIS		0.03	2	0.22	A
Site Total		531.01	35		
EGGPLANT					
ABAMECTIN		6.34	35	421.08	A
		< 0.01	1	1.00	U
Total Pounds On This Chemical	6.34				
ACETAMIPRID		0.72	3	22.50	A
ALPHA-ALKYL (C9-C16)-OMEGA-HYDROXYPOLY (OXYETHYLENE)		12.42	13	149.00	A
ALPHA-ALKYL (C9-C18)-OMEGA-HYDROXYPOLY (OXYETHYLENE)		3.89	3	50.00	A
ALPHA-ALKYL (C12-C14)-OMEGA-HYDROXYPOLY (OXYETHYLENE)		4.62	2	12.50	A
AZADIRACHTIN		0.04	4	1.75	A
BACILLUS THURINGIENSIS, SUBSP. AIZAWAI, STRAIN ABTS-1857		0.54	3	4.50	A
BACILLUS THURINGIENSIS VAR. KURSTAKI, GENETICALLY ENGINEERED STRAIN EG7826		6.80	1	17.00	A
BACILLUS THURINGIENSIS, SUBSP. KURSTAKI, STRAIN ABTS-351, FERMENTATION SOLIDS AND SOLUBLES		0.88	3	1.60	A
BACILLUS THURINGIENSIS, SUBSP. KURSTAKI, STRAIN HD-1		0.41	2	12.00	A
BACILLUS THURINGIENSIS (BERLINER), SUBSP. KURSTAKI, STRAIN SA-11		0.23	2	10.00	A
BENSULIDE		49.57	1	20.00	A

Commodity Chemical		Pounds Applied	Agricultural Applications	Amount Treated	Unit Type
BIFENAZATE		26.25	7	60.00	A
BIFENTHRIN		12.27	10	87.50	A
N,N-BIS-(2-OMEGA-HYDROXYPOLY(OXYETHYLENE)ETHYL) ALKYLAMINE, ALKYL DERIVED FROM TALLOW FATTY ACIDS		2.60	7	38.50	A
BUTYL ALCOHOL		0.84	1	36.00	A
CHENOPODIUM AMBROSIODES NEAR AMBROSIODES		1.39	1	1.50	A
CHLORANTRANILIPROLE		7.62	9	150.00	A
CHLORFENAPYR		0.31	2	2.00	A
CHLOROPICRIN		2,710.68	3	39.50	A
CLARIFIED HYDROPHOBIC EXTRACT OF NEEM OIL		8.10	8	5.04	A
CLETHODIM		3.55	1	33.50	A
COPPER HYDROXIDE		9.76	6	11.75	A
1,3-DICHLOROPROPENE		2,524.94	2	32.50	A
DIETHYLENE GLYCOL		2.76	11	195.00	A
DIMETHYLPOLYSILOXANE		0.10	6	141.50	A
DINOTEFURAN		0.88	1	5.00	A
DIPHACINONE		< 0.01	6	36.00	A
EMAMECTIN BENZOATE		0.97	8	86.50	A
ESFENVALERATE		4.90	30	110.20	A
		< 0.01	1	1.00	U
Total Pounds On This Chemical	4.90				
FATTY ACIDS, MIXED		2.25	6	88.00	A
FATTY ACIDS, C16-C18 AND C18-UNSATURATED, METHYL ESTERS		9.71	7	38.50	A
FATTY ACIDS DERIVED FROM TALLOW		1.85	2	12.50	A
FLONICAMID		1.49	1	17.00	A
GLYPHOSATE, ISOPROPYLAMINE SALT		9.64	6	12.58	A
GLYPHOSATE, POTASSIUM SALT		0.17	1	0.30	A
HEPTAMETHYLTRISILOXANE ETHOXYLATED		19.16	13	155.00	A
2-(3-HYDROXYPROPYL)-HEPTA-METHYL TRISILOXANE, ETHOXYLATED, ACETATE		12.58	9	92.00	A
IMIDACLOPRID		38.26	24	201.00	A
INDOXACARB		5.08	8	77.00	A
ISOPROPYL ALCOHOL		1.70	10	138.50	A
KAOLIN		0.48	1	300.00	S
LAMBDA-CYHALOTHRIN		1.02	5	37.00	A
LECITHIN		21.74	6	80.00	A
MALATHION		9.71	3	7.50	A
MEFENOXAM		26.46	3	59.00	A
METAM-SODIUM		2,709.32	2	12.00	A
METHOMYL		5.53	8	20.75	A
METHOXYFENOZIDE		21.38	11	133.00	A
METHYLATED SILICA		< 0.01	2	5.00	A
METHYLATED SOYBEAN OIL		46.11	7	157.00	A
METHYL BROMIDE		1,463.95	1	7.00	A
METHYL SILICONE RESINS		< 0.01	2	5.00	A
MINERAL OIL		24.60	2	11.00	A
MYCLOBUTANIL		1.88	1	15.00	A
4-NONYLPHENOL, FORMALDEHYDE RESIN, PROPOXYLATED		3.29	7	38.50	A
ALPHA-(PARA-NONYLPHENYL)-OMEGA-HYDROXYPOLY (OXYETHYLENE)		46.23	26	432.00	A
ALPHA-OCTYLPHENYL-OMEGA-HYDROXYPOLY(OXYETHYLENE)		0.23	2	5.00	A
OLEIC ACID, METHYL ESTER		52.25	9	151.00	A
ORGANOSILICONE, POLY OXYALKYLENE ETHER COPOLYMER		6.40	6	140.00	A
OXAMYL		14.08	10	45.70	A
PARAQUAT DICHLORIDE		17.30	2	12.50	A

Commodity Chemical	Pounds Applied	Agricultural Applications	Amount Treated	Unit Type
PERMETHRIN	3.58	2	22.00	A
PHOSPHORIC ACID	0.13	2	5.00	A
POLYALKENE OXIDE MODIFIED HEPTAMETHYL TRISILOXANE	0.20	1	17.00	A
POLYBUTENES	1.73	7	38.50	A
POLYETHYLENE GLYCOL	6.76	3	73.50	A
POLYETHYLENE GLYCOL MONO(3-(TETRAMETHYL-1-(TRIMETHYLSILOXY)DISILOXANYL)PROPYL)ETHER	0.79	1	17.00	A
POLYOXYETHYLENE DIOLEATE	0.13	6	140.00	A
POLYOXYETHYLENE POLYOXYPROPYLENE	7.35	12	140.00	A
POTASH SOAP	< 0.01	2	0.02	A
POTASSIUM N-METHYLDITHIOCARBAMATE	1,545.10	1	9.00	A
PROPIONIC ACID	20.35	5	71.00	A
PYMETROZINE	0.37	5	2.75	A
PYRETHRINS	1.69	9	48.52	A
QST 713 STRAIN OF DRIED BACILLUS SUBTILIS	0.11	1	2.00	A
ROTENONE	0.01	2	1.50	A
ROTENONE, OTHER RELATED	0.01	2	1.50	A
SETHOXYDIM	0.22	1	0.50	A
SPINETORAM	6.35	10	145.00	A
SPINOSAD	0.65	7	5.50	A
SPIROMESIFEN	25.29	12	201.00	A
SPIROTETRAMAT	0.52	3	62.00	A
SULFUR	233.55	27	18.40	A
TALL OIL	2.48	4	55.00	A
THIAMETHOXAM	0.75	1	17.00	A
TRIFLURALIN	16.44	2	30.00	A
ALPHA-2,6,8-TRIMETHYL-4-NONYLOXY-OMEGA-HYDROXYPOLY(OXYETHYLENE)	1.94	2	32.00	A
Site Total	11,854.74	377		
ENDIVE (ESCAROLE)				
ABAMECTIN	10.47	131	1,056.05	A
ACETAMIPRID	28.08	169	388.26	A
ALPHA-ALKYL (C9-C11)-OMEGA-HYDROXYPOLY (OXYETHYLENE)	17.51	93	460.57	A
ALPHA-ALKYL (C9-C16)-OMEGA-HYDROXYPOLY (OXYETHYLENE)	0.25	2	3.00	A
ALPHA-PINENE BETA-PINENE COPOLYMER	13.44	50	72.20	A
ALPHA-ALKYL (C12-C14)-OMEGA-HYDROXYPOLY (OXYETHYLENE)	20.70	65	68.00	A
AZADIRACHTIN	6.38	155	235.34	A
AZOXYSTROBIN	45.16	70	195.84	A
BACILLUS PUMILUS, STRAIN QST 2808	8.16	119	135.99	A
BACILLUS THURINGIENSIS (BERLINER), SUBSP. AIZAWAI, GC-91 PROTEIN	123.25	76	123.25	A
BACILLUS THURINGIENSIS, SUBSP. AIZAWAI, STRAIN ABTS-1857	68.00	39	62.96	A
BACILLUS THURINGIENSIS, SUBSP. AIZAWAI, STRAIN SD-1372, LEPIDOPTERAN ACTIVE TOXIN(S)	1.02	18	7.36	A
BACILLUS THURINGIENSIS, SUBSP. KURSTAKI, STRAIN ABTS-351, FERMENTATION SOLIDS AND SOLUBLES	16.88	8	17.50	A
BACILLUS THURINGIENSIS (BERLINER), SUBSP. KURSTAKI, STRAIN SA-11	4.22	12	4.18	A
BENSULIDE	3,385.08	154	785.45	A

Commodity Chemical	Pounds Applied	Agricultural Applications	Amount Treated	Unit Type
N,N-BIS-(2-OMEGA-HYDROXYPOLY(OXYETHYLENE)ETHYL) ALKYLAMINE, ALKYL DERIVED FROM TALLOW FATTY ACIDS	1.35	9	27.42	A
BUTYL ALCOHOL	1.03	37	44.30	A
CHLORANTRANILIPROLE	9.63	33	24.97	A
CHLORTHAL-DIMETHYL	1.42	1	0.16	A
CLARIFIED HYDROPHOBIC EXTRACT OF NEEM OIL	21.25	1	8.00	A
CLETHODIM	0.13	1	1.31	A
COCONUT DIETHANOLAMIDE	1.27	23	139.10	A
COPPER HYDROXIDE	16.04	7	30.50	A
CYFLUTHRIN	2.25	2	69.00	A
BETA-CYFLUTHRIN	4.04	8	150.00	A
CYPERMETHRIN	4.00	10	86.20	A
(S)-CYPERMETHRIN	55.75	322	1,469.63	A
CYPRODINIL	38.81	4	138.00	A
CYROMAZINE	0.12	2	1.00	A
DIATOMACEOUS EARTH	83.84	6	22.90	A
DIAZINON	133.36	77	218.34	A
DICLORAN	98.73	40	66.00	A
DIETHYLENE GLYCOL	0.82	1	55.00	A
DIMETHOATE	34.98	56	146.00	A
DIMETHYLPOLYSILOXANE	16.98	101	272.99	A
DODECYLBENZENE SULFONIC ACID	5.52	23	139.10	A
ALPHA-(PARA-DODECYLPHENYL)-OMEGA-HYDROXYPOLY (OXYETHYLENE)	0.72	50	72.20	A
EDTA, TETRASODIUM SALT	0.34	23	139.10	A
EMAMECTIN BENZOATE	0.02	4	1.42	A
EMULSIFIABLE METHYLATED VEGETABLE OIL	69.06	71	260.87	A
ETHYLENE GLYCOL	13.61	15	43.41	A
ETHYLENE GLYCOL MONOMETHYL ETHER	1.47	24	34.50	A
FATTY ACIDS, MIXED	0.10	1	6.00	A
FATTY ACIDS, C16-C18 AND C18-UNSATURATED, METHYL ESTERS	5.03	9	27.42	A
FATTY ACIDS DERIVED FROM TALLOW	8.28	65	68.00	A
FENAMIDONE	7.66	12	33.56	A
FLONICAMID	16.55	25	189.08	A
FLUBENDIAMIDE	7.94	9	89.01	A
FLUDIOXONIL	25.88	4	138.00	A
FLUOPICOLIDE	0.10	2	0.76	A
FOSETYL-AL	11.44	2	4.40	A
HEPTAMETHYLTRISILOXANE ETHOXYLATED	0.42	2	3.00	A
HYDROGEN PEROXIDE	48.06	14	26.00	A
2-(3-HYDROXYPROPYL)-HEPTA-METHYL TRISILOXANE, ETHOXYLATED, ACETATE	6.74	61	218.18	A
IMIDACLOPRID	209.11	538	2,041.53	A
INDOXACARB	0.57	5	7.80	A
ISOOCTYL PHTHALATE	1.50	24	34.50	A
ISOPROPYL ALCOHOL	6.10	106	241.95	A
LAMBDA-CYHALOTHRIN	0.40	1	1.34	A
LECITHIN	2.27	1	6.00	A
MALATHION	137.95	20	84.88	A
MANDIPROPAMID	85.62	154	98.74	A
MANEB	812.65	139	97.82	A
METHOMYL	279.73	118	384.52	A
METHOXYFENOZIDE	81.51	73	527.55	A
METHYLATED FATTY ACIDS FROM CANOLA OIL	15.35	29	83.29	A
METHYLATED SOYBEAN OIL	1.15	3	9.70	A

Commodity Chemical	Pounds Applied	Agricultural Applications	Amount Treated	Unit Type
METHYL SILICONE RESINS	16.50	294	335.31	A
MINERAL OIL	3.76	50	72.20	A
MORPHOLINE	0.65	24	34.50	A
4-NONYLPHENOL, FORMALDEHYDE RESIN, PROPOXYLATED	1.71	9	27.42	A
ALPHA-(PARA-NONYLPHENYL)-OMEGA-HYDROXYPOLY (OXYETHYLENE)	44.51	194	330.84	A
ALPHA-(PARA-NONYLPHENYL)-OMEGA-HYDROXYPOLY (OXYETHYLENE), BRANCHED	1.02	24	34.50	A
ALPHA-OCTYLPHENYL-OMEGA-HYDROXYPOLY(OXYETHYLENE)	0.68	1	3.80	A
OIL OF JOJOBA	8.78	7	16.90	A
OLEIC ACID	2.09	24	34.50	A
OLEIC ACID, METHYL ESTER	20.23	61	218.18	A
PARAQUAT DICHLORIDE	22.62	2	17.60	A
PERMETHRIN	174.57	452	1,015.69	A
PHOSPHORIC ACID	5.69	95	403.77	A
PIPERONYL BUTOXIDE	0.23	14	4.56	A
PIPERONYL BUTOXIDE, OTHER RELATED	0.06	14	4.56	A
POLYALKENE OXIDE MODIFIED HEPTAMETHYL TRISILOXANE	2.36	32	92.99	A
POLYBUTENES	0.90	9	27.42	A
POLYETHER MODIFIED POLYSILOXANE	35.44	98	305.07	A
POLYETHYLENE GLYCOL MONO(3-(TETRAMETHYL-1-(TRIMETHYLSILOXY)DISILOXANYL)PROPYL)ETHER	0.06	2	1.00	A
POLY-I-PARA-MENTHENE	92.06	72	370.24	A
POLYOXYETHYLENE POLYOXYPROPYLENE	5.81	63	175.69	A
POTASH SOAP	183.99	27	100.40	A
POTASSIUM N-METHYLDITHIOCARBAMATE	3,110.54	86	31.30	A
POTASSIUM PHOSPHITE	10.78	4	6.73	A
PROPIONIC ACID	2.27	1	6.00	A
PROPYLENE GLYCOL	0.85	3	56.00	A
PROPYZAMIDE	1,103.38	369	1,030.19	A
PYMETROZINE	3.04	48	35.27	A
PYRACLOSTROBIN	41.97	117	257.90	A
PYRETHRINS	8.73	128	317.88	A
QST 713 STRAIN OF DRIED BACILLUS SUBTILIS	28.34	138	236.39	A
SILICONE DEFOAMER	0.14	23	139.10	A
SODIUM DIISOOCTYLSULFOSUCCINATE	0.20	24	34.50	A
SODIUM XYLENE SULFONATE	1.70	23	139.10	A
SPINETORAM	75.62	264	1,610.05	A
SPINOSAD	31.44	195	355.08	A
SPIROMESIFEN	0.25	6	2.08	A
SPIROTETRAMAT	3.36	149	372.23	A
TALL OIL	0.03	42	16.14	A
TALL OIL FATTY ACIDS	1.52	1	55.00	A
TEBUFENOZIDE	0.55	4	4.50	A
ALPHA-[PARA-(1,1,3,3-TETRAMETHYLBUTYL)PHENYL]-OMEGA-HYDROXYPOLY(OXYETHYLENE)	7.10	24	143.70	A
TETRAPOTASSIUM PYROPHOSPHATE	0.85	23	139.10	A
THIAMETHOXAM	1.20	4	21.87	A
THIRAM	0.05		9.23	K
TRIETHANOLAMINE	2.17	23	139.10	A
ALPHA-2,6,8-TRIMETHYL-4-NONYLOXY-OMEGA-HYDROXYPOLY(OXYETHYLENE)	0.11	2	1.00	A
ALPHA-UNDECYL-OMEGA-HYDROXYPOLY(OXYETHYLENE)	7.49	71	260.87	A
Site Total	11,204.57	5,557		

Commodity Chemical		Pounds Applied	Agricultural Applications	Amount Treated	Unit Type
FARM/AG BUILDING					
AMINOPYRALID, TRIISOPROPANOLAMINE SALT		0.67	2	4.80	A
AMMONIUM SULFATE		0.67	2	6.80	A
PARA-TERT-AMYLPHENOL		2.31		51.00	U
ORTHO-BENZYL-PARA-CHLOROPHENOL		9.22		51.00	U
BRODIFACOUM		< 0.01		11.00	U
BROMADIOLONE		< 0.01		14.00	U
CHLORSULFURON		0.13	1	2.80	A
CITRIC ACID		0.04	2	6.80	A
2,4-D, DIMETHYLAMINE SALT		4.52	2	4.00	A
DIATOMACEOUS EARTH		1,878.48		65.82	A
		115.43		14.00	U
Total Pounds On This Chemical	1,993.91				
DIPHACINONE		< 0.01		5.00	U
DIPHACINONE, SODIUM SALT		0.11		36.00	U
GLYPHOSATE, ISOPROPYLAMINE SALT		52.15	3	40.00	A
HYDROGEN PEROXIDE		0.22		32,000.00	S
IMIDACLOPRID		0.05		9.00	U
METHYLATED SOYBEAN OIL		1.03	2	6.80	A
MUSCALURE		0.01		9.00	U
ALPHA-(PARA-NONYLPHENYL)-OMEGA-HYDROXYPOLY (OXYETHYLENE)		0.19	2	6.80	A
PEROXYACETIC ACID		0.05		32,000.00	S
ORTHO-PHENYLPHENOL		8.43		51.00	U
PHOSPHORIC ACID		0.21	2	6.80	A
PIPERONYL BUTOXIDE		0.48		1.80	A
PIPERONYL BUTOXIDE, OTHER RELATED		0.12		1.80	A
POLYACRYLIC POLYMER		0.02	2	6.80	A
POLYALKENE OXIDE MODIFIED HEPTAMETHYL TRISILOXANE		0.05	2	6.80	A
PYRETHRINS		11.21		65.82	A
		0.70		14.00	U
		0.01		6,000.00	S
Total Pounds On This Chemical	11.92				
SODIUM HYPOCHLORITE		9.16		70,000.00	S
STRYCHNINE		0.20		10.00	A
Site Total		2,095.89	12		
FAVA BEAN					
ACETAMIPRID		0.81	2	8.00	A
ALKYL (C8,C10) POLYGLYCOSIDE		9.45	4	18.00	A
AMMONIUM NITRATE		4.50	4	18.00	A
AMMONIUM SULFATE		9.00	4	18.00	A
AZOXYSTROBIN		33.62	9	45.00	A
BENTAZON, SODIUM SALT		19.55	4	18.00	A
(S)-CYPERMETHRIN		0.27	2	6.00	A
CYPRODINIL		4.08	4	24.00	A
DIMETHYLPOLYSILOXANE		7.12	16	76.00	A
FLUDIOXONIL		2.72	4	24.00	A
IMIDACLOPRID		333.11	8	52.70	A
MALATHION		4.58	1	3.00	A
POLYOXYETHYLENE POLYOXYPROPYLENE		1.90	10	48.00	A
SETHOXYDIM		15.77	1	40.00	A
SPINOSAD		1.24	3	19.00	A
STREPTOMYCES LYDICUS WYEC 108		< 0.01	1	3.00	A
SULFUR		147.30	1	10.00	A
Site Total		595.01	52		

Commodity Chemical	Pounds Applied	Agricultural Applications	Amount Treated	Unit Type
FENNEL				
ACETAMIPRID	10.25	25	180.36	A
ALPHA-ALKYL (C9-C11)-OMEGA-HYDROXYPOLY (OXYETHYLENE)	0.17	2	6.20	A
ALLYLOXYPOLYETHYLENE GLYCOL ACETATE	0.18	2	5.80	A
AZADIRACHTIN	2.84	17	247.45	A
AZOXYSTROBIN	13.60	13	72.96	A
BACILLUS THURINGIENSIS, SUBSP. AIZAWAI, STRAIN ABTS-1857	3.24	2	6.00	A
BACILLUS THURINGIENSIS, SUBSP. AIZAWAI, STRAIN SD-1372, LEPIDOPTERAN ACTIVE TOXIN(S)	0.44	5	4.25	A
BACILLUS THURINGIENSIS (BERLINER), SUBSP. KURSTAKI, STRAIN SA-11	1.84	2	2.16	A
BENSULIDE	150.44	12	40.76	A
BENZOIC ACID	0.22	16	51.40	A
BUTYL ALCOHOL	0.09	3	12.00	A
CHLORANTRANILIPROLE	0.17	1	2.20	A
COCONUT DIETHANOLAMIDE	2.79	91	471.90	A
CYPERMETHRIN	0.18	1	3.50	A
(S)-CYPERMETHRIN	3.22	14	71.80	A
DICLORAN	17.50	3	7.00	A
DIMETHYL ALKYL TERTIARY AMINES	0.24	16	51.40	A
DIMETHYLPOLYSILOXANE	20.55	21	192.70	A
DODECYLBENZENE SULFONIC ACID	12.10	91	471.90	A
EDTA, TETRASODIUM SALT	0.74	91	471.90	A
EMULSIFIABLE METHYLATED VEGETABLE OIL	1.60	2	6.20	A
FATTY ACIDS, MIXED	0.06	2	27.80	A
FLONICAMID	0.05	1	0.65	A
2-(3-HYDROXYPROPYL)-HEPTA-METHYL TRISILOXANE, ETHOXYLATED, ACETATE	1.22	7	21.80	A
IMIDACLOPRID	1.08	5	5.69	A
ISOPROPYL ALCOHOL	4.83	93	490.70	A
KEROSENE	0.43	16	51.40	A
LECITHIN	1.39	2	27.80	A
MALATHION	174.18	56	239.60	A
MANCOZEB	449.67	75	354.02	A
MANDIPROPAMID	5.19	3	39.80	A
MEFENOXAM	6.37	5	50.90	A
METHOMYL	175.28	20	202.50	A
METHOXYFENOZIDE	10.98	13	87.21	A
METHYLATED SOYBEAN OIL	8.30	16	51.40	A
METHYL SILICONE RESINS	1.60	10	26.22	A
MINERAL OIL	26.95	19	68.72	A
ALPHA-(PARA-NONYLPHENYL)-OMEGA-HYDROXYPOLY (OXYETHYLENE)	2.34	6	55.30	A
ALPHA-OCTYLPHENYL-OMEGA-HYDROXYPOLY(OXYETHYLENE)	3.87	1	3.30	A
OLEIC ACID, METHYL ESTER	1.75	5	16.00	A
PERMETHRIN	16.69	25	117.20	A
PETROLEUM OIL, PARAFFIN BASED	0.27	2	2.00	A
PHOSPHORIC ACID	5.25	94	481.40	A
POLYACRYLAMIDE POLYMER	0.22	1	3.20	A
POLYETHER MODIFIED POLYSILOXANE	2.33	4	17.40	A
POLYETHYLENE GLYCOL DIACETATE	0.02	2	5.80	A
POLY-I-PARA-MENTHENE	12.80	8	38.82	A
POLYOXYETHYLENE POLYOXYPROPYLENE	3.34	12	101.70	A
POLYOXYETHYLENE SORBITOL, MIXED ETHER ESTER	1.33	2	2.00	A

Commodity Chemical		Pounds Applied	Agricultural Applications	Amount Treated	Unit Type
POLYSACCHARIDE POLYMER		0.02	1	3.20	A
POTASSIUM N-METHYLDITHIOCARBAMATE		17,344.57	14	164.77	A
PROMETRYN		572.77	175	729.42	A
PROPICONAZOLE		4.75	12	66.00	A
PROPIONIC ACID		1.39	2	27.80	A
PYMETROZINE		11.98	14	139.40	A
PYRACLOSTROBIN		102.66	44	515.55	A
QST 713 STRAIN OF DRIED BACILLUS SUBTILIS		5.17	1	11.80	A
SILICONE DEFOAMER		0.32	91	471.90	A
SODIUM XYLENE SULFONATE		3.72	91	471.90	A
SPINETORAM		65.16	47	277.68	A
SPINOSAD		9.86	24	133.92	A
SPIROTETRAMAT		0.10	1	10.30	A
ALPHA-[PARA-(1,1,3,3-TETRAMETHYLBUTYL)PHENYL]-OMEGA-HYDROXYPOLY(OXYETHYLENE)		14.19	91	471.90	A
TETRAPOTASSIUM PYROPHOSPHATE		1.86	91	471.90	A
THIAMETHOXAM		0.35	2	11.20	A
TRIETHANOLAMINE		4.75	91	471.90	A
TRIFLOXYSTROBIN		3.56	9	43.70	A
ALPHA-UNDECYL-OMEGA-HYDROXYPOLY(OXYETHYLENE)		0.17	2	6.20	A
Site Total		19,307.53	824		
FIG					
ALCOHOLS, C4-C12, NORMAL		0.82	12	185.00	A
ALPHA-ALKYLARYL-OMEGA-HYDROXYPOLY(OXYETHYLENE)		6.81	1	40.00	A
ALPHA-ALKYL (C12-C14)-OMEGA-HYDROXYPOLY (OXYETHYLENE)		2,224.94	102	8,388.50	A
ALKYL (C8,C10) POLYGLYCOSIDE		1.26	1	13.00	A
ALUMINUM PHOSPHIDE		221.10		500.00	K
		4.68		41,612.00	C
		2.44		357.00	T
Total Pounds On This Chemical	228.22				
AMMONIUM NITRATE		0.60	1	13.00	A
AMMONIUM SULFATE		92.78	11	360.60	A
BUTYL ALCOHOL		1.12	1	40.00	A
CARFENTRAZONE-ETHYL		0.97	1	33.00	A
CASTOR OIL ETHOXYLATE		6.15	2	90.00	A
CHLOROPHACINONE		< 0.01	1	40.00	A
CITRIC ACID		65.19	10	347.60	A
CORN PRODUCT, HYDROLYZED		189.67	1	120.00	A
COTTONSEED OIL		72.34	12	185.00	A
DIETHYLENE GLYCOL		11.08	9	337.00	A
DIMETHYLPOLYSILOXANE		0.69	13	453.00	A
FATTY ACIDS, MIXED		3.90	1	15.00	A
FATTY ACIDS DERIVED FROM TALLOW		889.98	102	8,388.50	A
GLUFOSINATE-AMMONIUM		93.69	4	127.60	A
GLYCEROL		9.19	3	123.00	A
GLYPHOSATE		806.81	13	511.60	A
GLYPHOSATE, DIAMMONIUM SALT		305.30	14	1,107.00	A
GLYPHOSATE, ISOPROPYLAMINE SALT		3,980.48	121	3,459.25	A
GLYPHOSATE, POTASSIUM SALT		15,750.42	94	8,376.50	A
HYDROGEN CYANAMIDE		8,176.39		463.00	U
HYDROTREATED PARAFFINIC SOLVENT		38.49	10	110.32	A
ISOPROPYL ALCOHOL		628.92		463.00	U
		199.36	98	3,077.00	A
Total Pounds On This Chemical	828.29				

Commodity Chemical		Pounds Applied	Agricultural Applications	Amount Treated	Unit Type
ISOPROPYLAMINE DODECYLBENZENE SULFONATE		1.51	6	640.00	A
MALATHION		306.68	1	120.00	A
METHYLATED SOYBEAN OIL		9.10	1	40.00	A
METHYL BROMIDE		2,518.18		1,128,120.00	U
		544.00		1,600.00	K
		341.00		309,432.00	C
Total Pounds On This Chemical	3,403.18				
ALPHA-(PARA-NONYLPHENYL)-OMEGA-HYDROXYPOLY (OXYETHYLENE)		3,067.54	223	12,042.50	A
		1,886.76		463.00	U
Total Pounds On This Chemical	4,954.30				
ALPHA-(PARA-NONYLPHENYL)-OMEGA-HYDROXYPOLY (OXYETHYLENE), BRANCHED		3.74	10	110.32	A
ORYZALIN		1,147.48	11	660.75	A
OXYFLUORFEN		2,760.22	126	5,306.75	A
PARAQUAT DICHLORIDE		695.97	31	784.89	A
PETROLEUM OIL, PARAFFIN BASED		246.22	6	640.00	A
PHOSPHORIC ACID		192.53	104	3,278.60	A
POLYACRYLAMIDE, POLYETHYLENE GLYCOL MIXTURE		4.80	3	240.00	A
POLYACRYLAMIDE POLYMER		0.92	3	123.00	A
POLYACRYLIC POLYMER		0.11	1	40.00	A
POLYALKENE OXIDE MODIFIED HEPTAMETHYL TRISILOXANE		0.45	1	40.00	A
POLYETHYLENE GLYCOL		17.21	3	103.00	A
POLYOXYETHYLENE SORBITAN MONOOLEATE		6.05	6	640.00	A
POLYOXYETHYLENE SORBITAN TRIOLEATE		39.78	6	640.00	A
POLYOXYETHYLENE SOYBEAN OIL FATTY ACID ESTER		46.12	2	90.00	A
PROPYLENE GLYCOL		11.08	9	337.00	A
PYRIPROXYFEN		4.00	8	400.20	A
SODIUM HYDROXIDE		5.03	3	123.00	A
TALL OIL		6.15	2	90.00	A
TALL OIL FATTY ACIDS		25.94	19	447.32	A
Site Total		47,674.17	668		
FLAX					
ALPHA-ALKYL (C9-C11)-OMEGA-HYDROXYPOLY (OXYETHYLENE)		5.60	1	53.00	A
BROMOXYNIL OCTANOATE		38.40	2	106.00	A
CLETHODIM		4.26	1	53.00	A
OLEIC ACID		8.40	1	53.00	A
ORCHEX 796 OIL		57.89	1	53.00	A
Site Total		114.55	4		
FOOD PROCRESSING PLANT					
ALUMINUM PHOSPHIDE		1.31		9,000.00	C
BRODIFACOUM		< 0.01		510,000.00	S
		< 0.01		62.00	?
Total Pounds On This Chemical	< 0.01				
BROMADIOLONE		< 0.01		204,000.00	S
DDVP		44.41		300,000.00	S
		28.02		300,000.00	U
Total Pounds On This Chemical	72.43				
DDVP, OTHER RELATED		1.14		300,000.00	S
		0.72		300,000.00	U
Total Pounds On This Chemical	1.86				
DELTAMETHRIN		0.20		561,000.00	S
ESFENVALERATE		1.50		1,641.06	K

Commodity Chemical		Pounds Applied	Agricultural Applications	Amount Treated	Unit Type
METHYL BROMIDE		55.00		283,869.00	P
Site Total		132.29			
FORAGE HAY/SILAGE					
ALPHA-ALKYLARYL-OMEGA-HYDROXYPOLY(OXYETHYLENE)		16.89	4	88.00	A
ALPHA-ALKYL (C9-C11)-OMEGA-HYDROXYPOLY (OXYETHYLENE)		21.87	8	273.10	A
ALPHA-ALKYL (C9-C16)-OMEGA-HYDROXYPOLY (OXYETHYLENE)		7.88	5	280.00	A
ALPHA-ALKYL (C12-C14)-OMEGA-HYDROXYPOLY (OXYETHYLENE)		63.32	18	889.00	A
ALKYL (C8,C10) POLYGLYCOSIDE		51.54	6	213.00	A
ALUMINUM PHOSPHIDE		34.22	11	1,251.40	A
		0.61	3	53.00	U
Total Pounds On This Chemical	34.83				
AMMONIUM NITRATE		26.82	13	416.10	A
AMMONIUM PROPIONATE		13.20	1	70.00	A
AMMONIUM SULFATE		115.18	15	529.20	A
BACILLUS THURINGIENSIS (BERLINER), SUBSP. KURSTAKI, STRAIN SA-11		110.93	2	87.00	A
BENZOIC ACID		5.65	24	796.60	A
N,N-BIS-(2-OMEGA-HYDROXYPOLY(OXYETHYLENE)ETHYL) ALKYLAMINE, ALKYL DERIVED FROM TALLOW FATTY ACIDS		27.41	10	364.60	A
BROMOXYNIL HEPTANOATE		272.76	42	1,174.84	A
BROMOXYNIL OCTANOATE		340.55	50	1,396.84	A
BUTYL ALCOHOL		11.70	21	628.30	A
CARBARYL		225.00	1	225.00	A
CARFENTRAZONE-ETHYL		71.13	83	5,194.70	A
CHLOROPHACINONE		< 0.01		2.00	A
CHLORSULFURON		45.51	76	4,786.10	A
CITRIC ACID		9.81	3	158.10	A
CLETHODIM		8.29	2	39.10	A
CLOPYRALID, MONOETHANOLAMINE SALT		5.93	1	45.00	A
COCONUT DIETHANOLAMIDE		1.44	19	699.80	A
BETA-CYFLUTHRIN		13.45	25	1,088.50	A
2,4-D		719.21	11	1,408.00	A
2,4-D, DIMETHYLAMINE SALT		7,852.48	207	9,596.65	A
2,4-D, 2-ETHYLHEXYL ESTER		130.31	1	60.00	A
DERIVATED NATURAL POLYMERS		0.32	6	125.00	A
DICAMBA, DIMETHYLAMINE SALT		742.86	117	6,736.80	A
DICAMBA, DIMETHYLAMINE SALT, OTHER RELATED		18.10	6	527.50	A
DIETHYLENE GLYCOL		5.74	6	236.00	A
DIGLYCOLAMINE SALT OF 3,6-DICHLORO-O-ANISIC ACID		552.90	25	1,404.90	A
DIMETHYL ALKYL TERTIARY AMINES		6.16	24	796.60	A
DIMETHYL DICOCOALKYL AMMONIUM SALT WITH NAPHTHALENESULFONIC ACID, FORMALDEHYDE CONDENSATE		0.51	1	135.00	A
DIMETHYLPOLYSILOXANE		5.61	48	1,950.20	A
DIMETHYL SILICONE FLUID EMULSION		0.17	4	45.75	A
DIPHACINONE		< 0.01	2	4.00	A
DIPROPYLENE GLYCOL METHYL ETHER		0.13	1	20.00	A
DODECYLBENZENE SULFONIC ACID		6.23	19	699.80	A
EDTA, SODIUM SALT		0.05	2	87.00	A
EDTA, TETRASODIUM SALT		0.38	19	699.80	A
ETHYLENE GLYCOL		3.63	1	30.00	A

Commodity Chemical	Pounds Applied	Agricultural Applications	Amount Treated	Unit Type
FATTY ACIDS, MIXED	10.79	13	507.55	A
FATTY ACIDS, C16-C18 AND C18-UNSATURATED, METHYL ESTERS	102.35	10	364.60	A
FATTY ACIDS DERIVED FROM TALLOW	25.33	18	889.00	A
GLYPHOSATE, DIAMMONIUM SALT	126.65	32	1,733.80	A
GLYPHOSATE, ISOPROPYLAMINE SALT	211.13	9	205.70	A
GLYPHOSATE, POTASSIUM SALT	25.50	4	45.75	A
2-(3-HYDROXYPROPYL)-HEPTA-METHYL TRISILOXANE, ETHOXYLATED, ACETATE	46.15	3	190.00	A
IMAZETHAPYR, AMMONIUM SALT	22.92	6	261.10	A
ISOPROPYL ALCOHOL	118.45	69	3,579.20	A
ISOPROPYLAMINE DODECYLBENZENE SULFONATE	0.07	2	56.70	A
KEROSENE	10.95	24	796.60	A
LAMBDA-CYHALOTHRIN	6.05	4	235.00	A
LECITHIN	11.78	10	345.75	A
MCPA, DIMETHYLAMINE SALT	3,438.38	105	4,627.34	A
MESOSULFURON-METHYL	0.27	1	30.00	A
METHIDATHION	38.51	5	325.00	A
METHOXYFENOZIDE	7.07	1	50.00	A
METHYLATED SOYBEAN OIL	233.39	27	996.60	A
MINERAL OIL	63.87	2	135.00	A
MODIFIED PHTHALIC GLYCEROL ALKYD RESIN	2.93	2	87.00	A
4-NONYLPHENOL, FORMALDEHYDE RESIN, PROPOXYLATED	38.14	14	610.40	A
ALPHA-(PARA-NONYLPHENYL)-OMEGA-HYDROXYPOLY (OXYETHYLENE)	606.31	98	4,646.15	A
ALPHA-(PARA-NONYLPHENYL)-OMEGA-HYDROXYPOLY (OXYETHYLENE), PHOSPHATE ESTER	261.47	3	250.00	A
OLEIC ACID	25.86	10	741.10	A
OLEIC ACID, METHYL ESTER	560.97	13	679.10	A
ORCHEX 796 OIL	43.42	1	70.00	A
PETROLEUM DISTILLATES	1.47	1	18.00	A
PETROLEUM OIL, PARAFFIN BASED	12.06	2	56.70	A
PHOSPHORIC ACID	10.41	25	949.80	A
POLYACRYLAMIDE POLYMER	9.02	9	650.00	A
POLYACRYLIC POLYMER	0.18	1	43.10	A
POLYALKENE OXIDE MODIFIED HEPTAMETHYL TRISILOXANE	1.21	3	200.00	A
POLYBUTENES	18.28	10	364.60	A
POLYETHYLENE GLYCOL	123.23	17	925.90	A
POLYETHYLENE GLYCOL OLEATE	1.18	1	135.00	A
POLYOXYETHYLENE SORBITAN MONOOLEATE	0.30	2	56.70	A
POLYOXYETHYLENE SORBITAN TRIOLEATE	1.95	2	56.70	A
POLYSACCHARIDE POLYMER	0.84	5	430.00	A
POLYSILOXANE	3.72	6	125.00	A
POTASSIUM HYDROXIDE	0.11	1	45.00	A
POTASSIUM NITRATE	1.08	1	45.00	A
PROPIONIC ACID	3.81	5	65.75	A
SETHOXYDIM	48.73	2	180.00	A
SILICONE DEFOAMER	0.16	19	699.80	A
SODIUM POLYACRYLATE	0.33	1	70.00	A
SODIUM XYLENE SULFONATE	1.92	19	699.80	A
STRYCHNINE	0.02	1	18.00	A
TALL OIL	2.13	1	65.00	A
TALL OIL FATTY ACIDS	8.14	5	265.00	A
ALPHA-[PARA-(1,1,3,3-TETRAMETHYLBUTYL)PHENYL]-OMEGA-HYDROXYPOLY(OXYETHYLENE)	335.91	30	1,457.90	A
TETRAPOTASSIUM PYROPHOSPHATE	0.96	19	699.80	A
THIRAM	1.65		660.00	?

Commodity Chemical		Pounds Applied	Agricultural Applications	Amount Treated	Unit Type
TRICLOPYR, BUTOXYETHYL ESTER		4.16	1	32.00	A
TRIETHANOLAMINE		2.44	19	699.80	A
ALPHA-UNDECYL-OMEGA-HYDROXYPOLY(OXYETHYLENE)		14.66	5	216.00	A
VINYL POLYMER		6.62	19	976.60	A
ZINC PHOSPHIDE		13.40	4	111.00	A
Site Total		18,214.65	1,032		
FOREST, TIMBERLAND					
ACEPHATE		1.00	1	5.00	A
ALPHA-ALKYL (C9-C16)-OMEGA-HYDROXYPOLY (OXYETHYLENE)		1,235.39	76	2,638.50	A
ALPHA-ALKYL (C10-C14)-OMEGA-HYDROXYPOLY (OXYETHYLENE)		6.31	1	35.00	A
AMMONIUM SULFATE		68.59	15	608.00	A
ATRAZINE		2,380.53	27	765.10	A
ATRAZINE, OTHER RELATED		47.63	27	765.10	A
BORAX		2,031.50	24	5,710.00	A
BUTYL ALCOHOL		17.30	20	510.00	A
CARBARYL		294.59	6	514.00	A
CHLOROPHACINONE		< 0.01	1	16.00	A
CITRIC ACID		3.84	15	608.00	A
CLOPYRALID, MONOETHANOLAMINE SALT		75.89	27	493.00	A
2,4-D, DIMETHYLAMINE SALT		31.15	3	29.00	A
2,4-D, 2-ETHYLHEXYL ESTER		466.91	33	759.10	A
2,4-D, ISOOCTYL ESTER		2,813.37	55	1,852.60	A
DIETHYLENE GLYCOL		45.28	22	963.00	A
DIMETHYLPOLYSILOXANE		0.32	25	1,040.00	A
DISODIUM OCTABORATE TETRAHYDRATE		1.23	1	13.00	A
(Z)-9-DODECENYL ACETATE		0.02	1	123.00	A
ESFENVALERATE		6.79	20	56.40	A
FATTY ACIDS, METHYL ESTERS		22,936.06	200	6,728.50	A
FATTY ACIDS, MIXED		95.78	54	1,635.70	A
FLUMIOXAZIN		104.55		410.00	A
GLYPHOSATE, DIMETHYLAMINE SALT		191.97	3	87.00	A
GLYPHOSATE, ISOPROPYLAMINE SALT		46,340.26	754	23,100.34	A
		7.93		3.70	?
Total Pounds On This Chemical	46,348.18				
HEXAZINONE		40,013.35	319	15,410.70	A
HYDROTREATED PARAFFINIC SOLVENT		110.08	10	203.20	A
2-(3-HYDROXYPROPYL)-HEPTA-METHYL TRISILOXANE, ETHOXYLATED, ACETATE		67.08	7	338.00	A
IMAZAPYR, ISOPROPYLAMINE SALT		9,605.48	602	22,130.20	A
ISOPROPYL ALCOHOL		11.81	19	281.00	A
LECITHIN		1,267.56	76	2,690.00	A
METHYLATED SILICA		0.03	16	237.00	A
METHYLATED SOYBEAN OIL		15,962.85	226	7,856.90	A
METHYL BROMIDE		385.00		77,000.00	S
METHYL SILICONE RESINS		0.30	16	237.00	A
MINERAL OIL		861.74	53	1,511.40	A
ALPHA-(PARA-NONYLPHENYL)-OMEGA-HYDROXYPOLY (OXYETHYLENE)		4,669.37	582	18,727.20	A
ALPHA-(PARA-NONYLPHENYL)-OMEGA-HYDROXYPOLY (OXYETHYLENE), PHOSPHATE ESTER		10.54	2	122.00	A
OLEIC ACID, METHYL ESTER		27,709.46	311	10,070.10	A
ORGANOSILICONE, POLY OXYALKYLENE ETHER COPOLYMER		1.83	1	196.00	A
ORYZALIN		60.38	4	14.50	A

Commodity Chemical		Pounds Applied	Agricultural Applications	Amount Treated	Unit Type
PERMETHRIN		0.57	1	123.00	A
PHOSPHORIC ACID		21.75	16	643.00	A
PIPERONYL BUTOXIDE		1.04		520,000.00	S
PIPERONYL BUTOXIDE, OTHER RELATED		0.26		520,000.00	S
POLYACRYLAMIDE POLYMER		3.76		150.00	A
POLYACRYLIC POLYMER		1.92	15	608.00	A
POLYALKENE OXIDE MODIFIED HEPTAMETHYL TRISILOXANE		70.93	99	2,282.00	A
POLY-I-PARA-MENTHENE		27.89	3	93.00	A
POLYOXYETHYLENE DIOLEATE		0.04	1	196.00	A
PYRETHRINS		0.26		520,000.00	S
SIMAZINE		99.56	2	60.00	A
STRYCHNINE		5.69	119	5,351.50	A
SULFOMETURON-METHYL		71.05	15	775.00	A
TALL OIL		0.10	1	5.00	A
TALL OIL FATTY ACIDS		960.91	106	2,987.60	A
TRICLOPYR, BUTOXYETHYL ESTER		3,264.44	105	2,261.70	A
		5.54		20.00	U
Total Pounds On This Chemical	3,269.98				
TRICLOPYR, TRIETHYLAMINE SALT		845.60	45	1,280.50	A
ALPHA-UNDECYL-OMEGA-HYDROXYPOLY(OXYETHYLENE)		882.75	47	1,850.50	A
Site Total		186,205.10	3,079		
FUMIGATION, OTHER					
ALPHA-ALKYLARYL-OMEGA-HYDROXYPOLY(OXYETHYLENE)		1.32			
ALKYL (50%C14, 40%C12, 10%C16) DIMETHYLBENZYL AMMONIUM CHLORIDE		0.38			
ALKYL (60%C14, 30%C16, 5%C12, 5%C18) DIMETHYLBENZYL AMMONIUM CHLORIDE		2.04			
ALKYL (68%C12, 32%C14) DIMETHYLETHYLBENZYL AMMONIUM CHLORIDE		2.04			
ALUMINUM PHOSPHIDE		8,073.25			
		21.81	3	3,516.00	U
Total Pounds On This Chemical	8,095.06				
4-AMINOPYRIDINE		0.01			
ARSENIC PENTOXIDE		400.48			
BORIC ACID		6,336.46			
CAPTAN		66.74			
CAPTAN, OTHER RELATED		1.52			
CARBARYL		11.69			
CHLOROPICRIN		0.09			
CHLORPYRIFOS		56.75			
CHROMIC ACID		559.49			
COPPER AMMONIUM CARBONATE		14,495.20			
COPPER ETHANOLAMINE COMPLEXES, MIXED		3,519.11			
COPPER OXIDE (IC)		217.91			
CYFLUTHRIN		4.18			
BETA-CYFLUTHRIN		1.14			
CYPERMETHRIN		0.03			
DDVP		186.72			
DDVP, OTHER RELATED		7.05			
DIDECYL DIMETHYL AMMONIUM BICARBONATE		3,492.86			
DIDECYL DIMETHYL AMMONIUM CARBONATE		3,492.86			
DIDECYL DIMETHYL AMMONIUM CHLORIDE		0.14			
DIFETHIALONE		< 0.01			
DIOCTYL DIMETHYL AMMONIUM CHLORIDE		0.14			
DISODIUM OCTABORATE TETRAHYDRATE		8,072.46			

Commodity Chemical	Pounds Applied	Agricultural Applications	Amount Treated	Unit Type
ESFENVALERATE	5.90			
FIPRONIL	0.24			
FLUDIOXONIL	4.10			
GLYPHOSATE, ISOPROPYLAMINE SALT	18.12			
GLYPHOSATE, POTASSIUM SALT	10.89			
HYDROGEN PEROXIDE	19.34			
IMIDACLOPRID	0.03			
ISOPROPYL ALCOHOL	0.08			
MAGNESIUM PHOSPHIDE	1,059.49			
MALATHION	38.84			
MEFENOXAM	5.97			
MEFENOXAM, OTHER RELATED	0.18			
METALDEHYDE	0.21			
METHYL BROMIDE	66,910.80			
MUSCALURE	0.13			
N-OCTYL BICYCLOHEPTENE DICARBOXIMIDE	21.15			
OCTYL DECYL DIMETHYL AMMONIUM CHLORIDE	0.28			
PEROXYACETIC ACID	26.37			
PHOSPHINE	228.63			
PIPERONYL BUTOXIDE	23.12			
PIPERONYL BUTOXIDE, OTHER RELATED	3.32			
POTASSIUM PEROXYMONOSULFATE	0.40			
PROPYLENE OXIDE	4,858.82			
PYRETHRINS	8.29			
PYRIPROXYFEN	1.78			
RESMETHRIN	2.18			
SODIUM CHLORIDE	0.03			
SODIUM HYPOCHLORITE	3,166.55			
SPINOSAD	< 0.01			
SULFUR	117.60			
SULFUR DIOXIDE	42,560.80			
SULFURYL FLUORIDE	30,245.62			
THIRAM	294.83			
TRICLOPYR, BUTOXYETHYL ESTER	28.39			
Site Total	198,686.36	3		
GAI CHOY				
DIAZINON	2.03	2	4.00	A
EMAMECTIN BENZOATE	0.03	4	4.00	A
MALATHION	1.56	3	3.00	A
Site Total	3.62	9		
GAI LON				
ACETAMIPRID	0.37	1	8.00	A
AZOXYSTROBIN	0.97	1	20.00	A
BACILLUS THURINGIENSIS, SUBSP. KURSTAKI, STRAIN ABTS-351, FERMENTATION SOLIDS AND SOLUBLES	98.82	69	192.00	A
BACILLUS THURINGIENSIS, SUBSP. KURSTAKI, STRAIN HD-1	0.93	3	45.00	A
BACILLUS THURINGIENSIS (BERLINER), SUBSP. KURSTAKI, STRAIN SA-11	1.16	3	33.00	A
BENSULIDE	831.50	22	179.80	A
BOSCALID	165.62	94	420.57	A
CHLORANTRANILIPROLE	0.05	1	1.00	A
CHLOROTHALONIL	258.64	65	369.98	A
CHLORTHAL-DIMETHYL	3,579.66	34	734.50	A

Commodity Chemical		Pounds Applied	Agricultural Applications	Amount Treated	Unit Type
(S)-CYPERMETHRIN		19.23	150	569.66	A
DIAZINON		0.25	1	0.75	A
ESFENVALERATE		2.95	1	40.00	A
ETHYLENE GLYCOL		36.66	40	242.66	A
FOSETYL-AL		32.80	9	8.50	A
		4.00	1	36,000.00	S
Total Pounds On This Chemical	36.80				
GLYPHOSATE, ISOPROPYLAMINE SALT		145.85	6	112.00	A
GLYPHOSATE, POTASSIUM SALT		111.20	4	90.00	A
IMIDACLOPRID		123.56	68	1,855.59	A
ISOPROPYL ALCOHOL		6.67	40	242.66	A
ISOPROPYLAMINE DODECYLBENZENE SULFONATE		0.72	7	143.00	A
MALATHION		17.28	2	9.00	A
MEFENOXAM		22.71	63	359.98	A
MEFENOXAM, OTHER RELATED		0.09	19	60.50	A
METHOMYL		2.25	1	5.00	A
METHOXYFENOZIDE		0.21	1	3.00	A
METHYLATED SOYBEAN OIL		437.80	15	1,620.00	A
NALED		0.38	2	1.00	A
ALPHA-(PARA-NONYLPHENYL)-OMEGA-HYDROXYPOLY (OXYETHYLENE)		98.75	55	1,862.66	A
PERMETHRIN		7.35	4	4.00	A
		0.40	1	36,000.00	S
Total Pounds On This Chemical	7.75				
PETROLEUM OIL, PARAFFIN BASED		117.14	7	143.00	A
POLYALKENE OXIDE MODIFIED HEPTAMETHYL TRISILOXANE		21.89	15	1,620.00	A
POLYOXYETHYLENE SORBITAN MONOOLEATE		2.88	7	143.00	A
POLYOXYETHYLENE SORBITAN TRIOLEATE		18.95	7	143.00	A
POTASSIUM PHOSPHITE		117.17	7	51.00	A
PYRACLOSTROBIN		3.46	4	17.30	A
SPINETORAM		23.75	7	552.80	A
Site Total		6,314.06	624		
GARBANZO BEAN					
ALPHA-ALKYL (C9-C11)-OMEGA-HYDROXYPOLY (OXYETHYLENE)		8.46	2	150.00	A
ALKYL (C8,C10) POLYGLYCOSIDE		60.66	5	398.00	A
AMMONIUM NITRATE		29.98	7	548.00	A
AMMONIUM PROPIONATE		1.77	2	25.00	A
AMMONIUM SULFATE		233.50	12	762.00	A
AZOXYSTROBIN		8.30	1	72.00	A
BOSCALID		25.98	2	99.00	A
BUTYL ALCOHOL		15.85	13	841.00	A
CHLOROTHALONIL		557.33	4	370.00	A
CITRIC ACID		0.88	2	25.00	A
CLETHODIM		145.20	16	994.00	A
DIETHYLENE GLYCOL		0.75	1	72.00	A
DIMETHYLPOLYSILOXANE		4.50	33	2,464.00	A
ETHALFLURALIN		50.87	2	150.00	A
ETHYLENE GLYCOL		5.42	2	45.00	A
ETHYLENE GLYCOL MONOMETHYL ETHER		3.65	4	215.00	A
FLUMIOXAZIN		3.83	1	80.00	A
GLYPHOSATE, ISOPROPYLAMINE SALT		1,640.66	19	1,269.20	A
ISOOCTYL PHTHALATE		3.70	4	215.00	A
ISOPROPYL ALCOHOL		19.01	19	1,325.00	A
LECITHIN		27.85	8	345.00	A

Commodity Chemical	Pounds Applied	Agricultural Applications	Amount Treated	Unit Type
METHYLATED SOYBEAN OIL	188.42	10	483.00	A
METHYL SILICONE RESINS	9.45	3	200.00	A
S-METOLACHLOR	787.68	4	622.00	A
METRIBUZIN	217.09	10	681.90	A
MINERAL OIL	117.57	3	305.00	A
MORPHOLINE	1.60	4	215.00	A
ALPHA-(PARA-NONYLPHENYL)-OMEGA-HYDROXYPOLY (OXYETHYLENE)	451.88	37	2,760.00	A
ALPHA-(PARA-NONYLPHENYL)-OMEGA-HYDROXYPOLY (OXYETHYLENE), BRANCHED	2.52	4	215.00	A
ALPHA-(PARA-NONYLPHENYL)-OMEGA-HYDROXYPOLY (OXYETHYLENE), PHOSPHATE ESTER	59.86	3	105.00	A
OLEIC ACID	5.18	4	215.00	A
OLEIC ACID, METHYL ESTER	37.10	1	57.00	A
ORGANOSILICONE, POLY OXYALKYLENE ETHER COPOLYMER	17.99	1	72.00	A
OXYFLUORFEN	525.75	22	2,333.80	A
PARAQUAT DICHLORIDE	35.49	2	45.00	A
PENDIMETHALIN	1,164.79	11	1,083.00	A
PETROLEUM DISTILLATES	388.00	3	286.00	A
POLYALKENE OXIDE MODIFIED HEPTAMETHYL TRISILOXANE	1.18	2	50.00	A
POLYETHER MODIFIED POLYSILOXANE	71.09	16	1,154.20	A
POLYETHYLENE GLYCOL	95.11	13	1,065.00	A
POLY-I-PARA-MENTHENE	262.95	9	875.00	A
POLYOXYETHYLENE DIOLEATE	0.37	1	72.00	A
POLYOXYETHYLENE POLYOXYPROPYLENE	1.05	2	160.00	A
PROPYLENE GLYCOL	2.60	2	50.00	A
PYRACLOSTROBIN	453.02	44	3,491.90	A
SILICONE DEFOAMER	0.06	1	66.00	A
SODIUM CHLORATE	3,038.68	8	511.00	A
SODIUM DIISOOCTYLSULFOSUCCINATE	0.49	4	215.00	A
SODIUM POLYACRYLATE	0.04	2	25.00	A
STYRENE BUTADIENE COPOLYMER	3.51	2	50.00	A
TALL OIL FATTY ACIDS	20.81	4	362.00	A
THIOPHANATE-METHYL	52.50	2	50.00	A
TRIFLURALIN	482.55	11	846.90	A
ALPHA-2,6,8-TRIMETHYL-4-NONYLOXY-OMEGA-HYDROXYPOLY(OXYETHYLENE)	1.62	2	50.00	A
ALPHA-UNDECYL-OMEGA-HYDROXYPOLY(OXYETHYLENE)	21.87	9	402.00	A
VINYL POLYMER	8.93	5	432.00	A
Site Total	11,376.98	258		
GARLIC				
ACETAMIPRID	1.45	2	19.50	A
ALPHA-ALKYLARYL-OMEGA-HYDROXYPOLY(OXYETHYLENE)	736.42	18	2,717.50	A
ALPHA-ALKYL (C9-C11)-OMEGA-HYDROXYPOLY (OXYETHYLENE)	78.44	36	1,062.30	A
ALPHA-ALKYL (C9-C16)-OMEGA-HYDROXYPOLY (OXYETHYLENE)	16.03	4	322.00	A
ALPHA-ALKYL (C12-C14)-OMEGA-HYDROXYPOLY (OXYETHYLENE)	9.84	3	66.00	A
ALKYL (C8,C10) POLYGLYCOSIDE	54.12	10	694.60	A
ALLYLOXYPOLYETHYLENE GLYCOL ACETATE	3.46	6	360.70	A
AMMONIUM NITRATE	29.86	13	905.60	A
AMMONIUM SULFATE	347.49	28	1,829.80	A
AZADIRACHTIN	0.97	3	42.50	A
AZOXYSTROBIN	11,961.79	211	13,193.35	A

Commodity Chemical	Pounds Applied	Agricultural Applications	Amount Treated	Unit Type
BACILLUS PUMILUS, STRAIN QST 2808	52.04	34	476.00	A
BENZOIC ACID	17.06	32	2,752.20	A
N,N-BIS-(2-OMEGA-HYDROXYPOLY(OXYETHYLENE)ETHYL) ALKYLAMINE, ALKYL DERIVED FROM TALLOW FATTY ACIDS	66.52	10	748.50	A
BROMOXYNIL HEPTANOATE	725.10	30	2,081.30	A
BROMOXYNIL OCTANOATE	1,120.52	45	2,886.70	A
BUTYL ALCOHOL	9.40	8	565.00	A
CALCIUM CHLORIDE	18.65	9	885.00	A
CHLOROTHALONIL	70.26	4	69.65	A
CITRIC ACID	80.59	19	1,271.20	A
CLARIFIED HYDROPHOBIC EXTRACT OF NEEM OIL	2,514.48	47	638.20	A
CLETHODIM	199.67	15	1,145.00	A
COPPER HYDROXIDE	26.94	2	55.00	A
CYPERMETHRIN	106.32	8	1,099.00	A
(S)-CYPERMETHRIN	43.84	34	1,250.40	A
DIETHYLENE GLYCOL	30.63	12	542.00	A
DIMETHENAMID-P	51.71	12	812.00	A
DIMETHYL ALKYL TERTIARY AMINES	18.58	32	2,752.20	A
DIMETHYLPOLYSILOXANE	182.57	142	5,939.60	A
EMULSIFIABLE METHYLATED VEGETABLE OIL	150.82	27	326.30	A
ETHYLENE GLYCOL	9.68	1	80.00	A
FATTY ACIDS, MIXED	62.91	26	1,395.00	A
FATTY ACIDS, C16-C18 AND C18-UNSATURATED, METHYL ESTERS	237.37	8	482.50	A
FATTY ACIDS DERIVED FROM TALLOW	3.94	3	66.00	A
FENAMIDONE	6.19	1	34.90	A
FLUAZIFOP-P-BUTYL	93.71	10	741.00	A
FLUMIOXAZIN	1,013.85	53	5,428.70	A
GLYPHOSATE, ISOPROPYLAMINE SALT	4,001.38	18	1,367.90	A
GLYPHOSATE, POTASSIUM SALT	639.30	3	463.00	A
HEPTAMETHYLTRISILOXANE ETHOXYLATED	62.36	62	1,849.40	A
HYDROGEN PEROXIDE	169.48	8	229.00	A
HYDROTREATED PARAFFINIC SOLVENT	4,181.95	28	4,040.20	A
2-(3-HYDROXYPROPYL)-HEPTA-METHYL TRISILOXANE, ETHOXYLATED, ACETATE	40.06	27	881.30	A
ALPHA-ISODECYL-OMEGA-HYDROXYPOLY(OXYETHYLENE) PHOSPHATE	117.23	58	1,447.40	A
ISOPARAFFINIC HYDROCARBONS	116.81	2	266.00	A
ISOPROPYL ALCOHOL	94.30	53	4,382.50	A
KEROSENE	33.04	32	2,752.20	A
LAMBDA-CYHALOTHRIN	16.32	6	543.00	A
LECITHIN	105.93	12	459.00	A
MAGNESIUM SULFATE	2.44	2	175.00	A
MALATHION	558.18	12	276.00	A
MANCOZEB	192.00	2	105.00	A
MANEB	613.17	5	767.00	A
MEFENOXAM	2.60	5	82.65	A
MEFENOXAM, OTHER RELATED	0.10	5	82.65	A
METHOMYL	1,501.00	47	4,064.15	A
METHYLATED SOYBEAN OIL	1,308.87	99	6,191.80	A
METHYL SILICONE RESINS	12.48	14	189.30	A
MODIFIED PHTHALIC GLYCEROL ALKYD RESIN	34.33	5	233.00	A
4-NONYLPHENOL, FORMALDEHYDE RESIN, PROPOXYLATED	86.39	10	752.50	A
ALPHA-(PARA-NONYLPHENYL)-OMEGA-HYDROXYPOLY (OXYETHYLENE)	672.10	102	6,876.30	A

Commodity Chemical	Pounds Applied	Agricultural Applications	Amount Treated	Unit Type
ALPHA-(PARA-NONYLPHENYL)-OMEGA-HYDROXYPOLY (OXYETHYLENE), BRANCHED	460.41	84	5,387.60	A
ALPHA-(PARA-NONYLPHENYL)-OMEGA-HYDROXYPOLY (OXYETHYLENE), PHOSPHATE ESTER	120.10	5	316.00	A
ALPHA-(PARA-NONYLPHENYL)-OMEGA-HYDROXYPOLY (OXYETHYLENE) SULFATE, AMMONIUM SALT	0.10	1	30.00	A
ALPHA-OCTYLPHENYL-OMEGA-HYDROXYPOLY(OXYETHYLENE)	2.03	2	175.00	A
OLEIC ACID, METHYL ESTER	2,357.50	44	3,222.90	A
ORCHEX 796 OIL	79.57	2	266.00	A
OXAMYL	83.95	5	76.40	A
OXYFLUORFEN	4,841.92	122	10,088.96	A
PARAQUAT DICHLORIDE	112.13	5	139.00	A
PENDIMETHALIN	7,668.80	108	8,767.96	A
PETROLEUM DISTILLATES	220.26	12	444.10	A
PETROLEUM OIL, PARAFFIN BASED	20.74	1	30.00	A
PHOSPHORIC ACID	91.90	104	3,329.70	A
POLYACRYLAMIDE, POLYETHYLENE GLYCOL MIXTURE	67.97	34	3,939.90	A
POLYACRYLAMIDE POLYMER	1.96	2	255.00	A
POLYACRYLIC POLYMER	0.46	8	83.20	A
POLYALKENE OXIDE MODIFIED HEPTAMETHYL TRISILOXANE	23.59	9	1,992.20	A
POLYBUTENES	42.39	8	482.50	A
POLYETHER MODIFIED POLYSILOXANE	30.44	42	629.50	A
POLYETHYLENE GLYCOL	82.14	15	1,124.10	A
POLYETHYLENE GLYCOL DIACETATE	0.31	6	360.70	A
POLYETHYLENE GLYCOL MONO(3-(TETRAMETHYL-1-(TRIMETHYLSILOXY)DISILOXANYL)PROPYL)ETHER	203.87	8	631.00	A
POLY-I-PARA-MENTHENE	4.11	1	17.20	A
POLYOXYETHYLENE POLYOXYPROPYLENE	58.79	84	2,452.90	A
POLYOXYETHYLENE SORBITAN MIXED FATTY ACID ESTERS	3.20	1	30.00	A
PROPICONAZOLE	39.09	2	175.00	A
PROPIONIC ACID	95.51	10	422.00	A
PYRACLOSTROBIN	39.00	15	296.30	A
QST 713 STRAIN OF DRIED BACILLUS SUBTILIS	8.80	10	129.70	A
SETHOXYDIM	128.68	5	559.00	A
SORBITAN FATTY ACID ESTERS	0.70	1	30.00	A
SPINETORAM	4.03	2	57.00	A
SULFUR	148.00	10	37.00	A
TALL OIL	0.88	5	70.20	A
TALL OIL FATTY ACIDS	400.69	30	4,306.20	A
TEBUCONAZOLE	2,334.92	244	13,603.40	A
ALPHA-[PARA-(1,1,3,3,-TETRAMETHYLBUTYL)PHENYL]-OMEGA-HYDROXYPOLY(OXYETHYLENE) PHOSPHATE ESTER	0.68	2	175.00	A
ALPHA-2,6,8-TRIMETHYL-4-NONYLOXY-OMEGA-HYDROXYPOLY(OXYETHYLENE)	3.17	2	117.00	A
ALPHA-UNDECYL-OMEGA-HYDROXYPOLY(OXYETHYLENE)	96.15	39	868.30	A
UREA	8.57	2	333.00	A
VEGETABLE OIL	888.27	6	999.00	A
VINYL POLYMER	74.23	35	4,331.10	A
ZINC SULFATE	13.10	6	829.30	A
Site Total	55,578.18	1,696		
GINGER				
GLYPHOSATE, ISOPROPYLAMINE SALT	0.04	1	0.10	A
Site Total	0.04	1		

Commodity Chemical		Pounds Applied	Agricultural Applications	Amount Treated	Unit Type
GOURD					
BIFENTHRIN		1.60	2	16.00	A
DIMETHYLPOLYSILOXANE		0.01	2	16.00	A
ISOPROPYL ALCOHOL		0.21	2	16.00	A
ALPHA-(PARA-NONYLPHENYL)-OMEGA-HYDROXYPOLY (OXYETHYLENE)		2.43	2	16.00	A
POLYETHYLENE GLYCOL		1.33	2	16.00	A
PYRACLOSTROBIN		2.40	2	16.00	A
Site Total		7.98	6		
GRAIN					
ALKYLARYL SULFONATES		5.06	2	1,900.00	U
ALUMINUM PHOSPHIDE		142.45		466.30	K
		115.03	12	5,100.00	?
		11.91	3	532.00	U
		9.35		450.00	T
		7.94		12,000.00	C
		0.22	1	2.00	A
Total Pounds On This Chemical	286.90				
BENZOIC ACID		0.22	5	40.00	A
BROMOXYNIL HEPTANOATE		14.54	5	40.00	A
BROMOXYNIL OCTANOATE		15.08	5	40.00	A
BUTYL ALCOHOL		0.96	5	40.00	A
CHLOROPICRIN		18,097.25	3	115.50	A
2,4-D, DIMETHYLAMINE SALT		682.12	12	822.92	A
DIETHYLENE GLYCOL		1.88	2	75.00	A
DIGLYCOLAMINE SALT OF 3,6-DICHLORO-O-ANISIC ACID		6.65	1	36.00	A
DIMETHYL ALKYL TERTIARY AMINES		0.24	5	40.00	A
DIMETHYLPOLYSILOXANE		0.05	7	115.00	A
FATTY ACIDS, MIXED		3.34	2	75.00	A
FREE FATTY ACIDS AND/OR AMINE SALTS		1.40	2	1,900.00	U
ISOPROPYL ALCOHOL		1.68	2	1,900.00	U
		1.51	1	36.00	A
Total Pounds On This Chemical	3.19				
KEROSENE		0.43	5	40.00	A
MALATHION		20.45		1.00	A
MCPA, DIMETHYLAMINE SALT		62.28	1	75.00	A
METHYLATED SOYBEAN OIL		8.25	5	40.00	A
METHYL BROMIDE		24,214.63	3	115.50	A
ALPHA-(PARA-NONYLPHENYL)-OMEGA-HYDROXYPOLY (OXYETHYLENE)		18.00	8	151.00	A
N-OCTYL BICYCLOHEPTENE DICARBOXIMIDE		26.44		270,000.00	C
ALPHA-OCTYLPHENYL-OMEGA-HYDROXYPOLY(OXYETHYLENE)		0.14		1.00	A
PETROLEUM OIL, UNCLASSIFIED		8.51	2	1,900.00	U
PHOSPHORIC ACID		0.08		1.00	A
PIPERONYL BUTOXIDE		94.67		810,000.00	C
PIPERONYL BUTOXIDE, OTHER RELATED		23.67		810,000.00	C
PYRETHRINS		28.96		810,000.00	C
SODIUM HYPOCHLORITE		75.90	71	59,125.00	U
ALPHA-UNDECYL-OMEGA-HYDROXYPOLY(OXYETHYLENE)		4.89	2	75.00	A
VINYL POLYMER		0.64	2	111.00	A
Site Total		43,706.81	126		
GRANARY					
ALUMINUM PHOSPHIDE		0.83	1	0.01	A
N-OCTYL BICYCLOHEPTENE DICARBOXIMIDE		1.74		3.00	U

Commodity Chemical		Pounds Applied	Agricultural Applications	Amount Treated	Unit Type
PIPERONYL BUTOXIDE		0.81		3.00	U
PIPERONYL BUTOXIDE, OTHER RELATED		0.22		3.00	U
PYRETHRINS		0.52		3.00	U
Site Total		4.11	1		
GRAPE					
ABAMECTIN		759.54	1,046	49,258.03	A
S-ABSCISIC ACID		65.59	19	502.13	A
ACEPHATE		155.20	1	160.00	A
ACETAMIPRID		521.60	250	12,351.94	A
ACRYLAMIDE/SODIUM ACRYLATE COPOLYMER		3.31	13	419.08	A
ALCOHOLS, C4-C12, NORMAL		0.30	3	120.00	A
ALPHA-ALKYLARYL-OMEGA-HYDROXYPOLY(OXYETHYLENE)		30,276.98	1,381	47,136.39	A
ALPHA-ALKYL (C8-C18)-OMEGA-HYDROXYPOLY (OXYETHYLENE) POLY(OXYPROPYLENE)		80.68	65	6,032.78	A
ALPHA-ALKYL (C9-C11)-OMEGA-HYDROXYPOLY (OXYETHYLENE)		1,286.59	466	15,487.50	A
ALPHA-ALKYL (C9-C16)-OMEGA-HYDROXYPOLY (OXYETHYLENE)		226.86	87	3,419.40	A
ALPHA-ALKYL (C9-C18)-OMEGA-HYDROXYPOLY (OXYETHYLENE)		594.26	18	1,920.00	A
ALPHA-ALKYL (C10-C14)-OMEGA-HYDROXYPOLY (OXYETHYLENE)		1.96	1	13.33	A
ALPHA-ALKYL (SECONDARY C12-C14)-OMEGA-HYDROXYPOLY (OXYETHYLENE)		2.62	1	120.00	A
ALPHA-ALKYL (C12-C16)-OMEGA-HYDROXYPOLY (OXYETHYLENE)		0.24	1	13.33	A
ALPHA-PINENE BETA-PINENE COPOLYMER		12,662.39	625	18,945.33	A
ALPHA-ALKYL (C12-C14)-OMEGA-HYDROXYPOLY (OXYETHYLENE)		1,791.65	274	11,500.45	A
ALPHA-ALKYL (C12-C15)-OMEGA-HYDROXYPOLY (OXYETHYLENE) SULFATE, SODIUM SALT		218.09	294	16,023.81	A
ALKYL (C8,C10) POLYGLYCOSIDE		4,824.86	801	22,329.43	A
ALLYLOXYPOLYETHYLENE GLYCOL ACETATE		123.69	99	4,179.93	A
ALUMINUM PHOSPHIDE		2,183.15		91,638.21	K
		1,487.67		13,451,331.59	C
		78.24		602,431.66	S
		70.91		4,060.20	T
		60.19	33	889.94	A
		6.74	8	564.00	U
Total Pounds On This Chemical	3,886.90				
AMMONIUM OLEATE		16.66	2	50.00	A
AMMONIUM NITRATE		1,918.23	909	24,418.34	A
AMMONIUM PROPIONATE		2.19	1	5.80	A
AMMONIUM SULFATE		12,061.67	1,119	31,823.05	A
AZADIRACHTIN		10.38	27	390.43	A
AZOXYSTROBIN		1,312.04	139	6,514.11	A
BACILLUS PUMILUS, STRAIN QST 2808		1,498.83	276	14,426.83	A
BACILLUS THURINGIENSIS (BERLINER)		0.09	3	36.00	A
BACILLUS THURINGIENSIS (BERLINER), SUBSP. KURSTAKI, SEROTYPE 3A,3B		286.67	75	6,028.04	A
BACILLUS THURINGIENSIS (BERLINER), SUBSP. KURSTAKI, STRAIN EG 2348		87.24	14	1,027.79	A
BACILLUS THURINGIENSIS SUBSPECIES KURSTAKI STRAIN BMP 123		62.00	1	155.00	A

Commodity Chemical		Pounds Applied	Agricultural Applications	Amount Treated	Unit Type
BACILLUS THURINGIENSIS, SUBSP. KURSTAKI, STRAIN ABTS-351, FERMENTATION SOLIDS AND SOLUBLES		11,723.51	585	27,683.22	A
BACILLUS THURINGIENSIS, SUBSP. KURSTAKI, STRAIN HD-1		2,162.86	278	12,411.30	A
BACILLUS THURINGIENSIS SUBSPECIES KURSTAKI, GENETICALLY ENGINEERED STRAIN EG7841 LEPIDOPTERAN ACTIVE TOXIN		8.00	1	20.00	A
BACILLUS THURINGIENSIS (BERLINER), SUBSP. KURSTAKI, STRAIN SA-11		1,682.75	96	3,443.68	A
BACILLUS THURINGIENSIS (BERLINER), SUBSP. KURSTAKI STRAIN SA-12		505.35	29	923.79	A
BEAUVERIA BASSIANA STRAIN GHA		1.32	2	5.00	A
BENOMYL		54.50	1	160.00	A
BENTONITE		141.30	17	180.50	A
BENZOIC ACID		6.97	32	757.10	A
BIFENAZATE		8,440.77	460	17,077.66	A
N,N-BIS-(2-OMEGA-HYDROXYPOLY(OXYETHYLENE)ETHYL) ALKYLAMINE, ALKYL DERIVED FROM TALLOW FATTY ACIDS		408.22	120	4,725.03	A
BOSCALID		17,405.28	1,925	88,838.17	A
BUPROFEZIN		26,465.11	1,263	51,026.59	A
2-BUTOXYETHANOL		21.63	81	1,914.24	A
BUTYL ALCOHOL		588.95	336	11,126.21	A
ALPHA-(PARA-TERT-BUTYLPHENYL)-OMEGA-HYDROXYPOLY (OXYETHYLENE) PHOSPHATE		560.14	91	2,793.40	A
CALCIUM CHLORIDE		208.02	63	3,362.17	A
CALCIUM HYDROXIDE		27,197.02	52	2,169.53	A
CAPTAN		1,116.64	27	1,109.28	A
CAPTAN, OTHER RELATED		24.95	27	1,109.28	A
CARBARYL		68.01	42	252.73	A
CARBO METHOXY ETHER CELLULOSE, SODIUM SALT		10.34	25	1,528.00	A
CARBON		0.54	1	6.00	U
CARBON DIOXIDE		7,401.00		3,046.01	T
		325.74		34,624.20	P
Total Pounds On This Chemical	7,726.73				
CARFENTRAZONE-ETHYL		174.65	284	10,549.30	A
CASTOR OIL ETHOXYLATE		0.73	2	77.50	A
CHENOPODIUM AMBROSIODES NEAR AMBROSIODES		1,507.24	35	1,137.69	A
CHLORANTRANILIPROLE		127.77	45	2,919.20	A
CHLOROPHACINONE		< 0.01	9	241.58	A
CHLORPYRIFOS		55,763.71	709	29,454.92	A
CITRIC ACID		2,834.07	365	12,566.67	A
CLARIFIED HYDROPHOBIC EXTRACT OF NEEM OIL		224.50	8	115.43	A
CLETHODIM		12.72	6	227.57	A
CLOFENTEZINE		48.31	7	186.50	A
CLOTHIANIDIN		814.64	248	8,331.12	A
COCONUT DIETHANOLAMIDE		1,327.08	1,367	60,327.57	A
COCONUT IMIDAZOLINE SODIUM CARBOXYLATE		18.09	111	4,138.66	A
COPPER		74,298.85	744	30,834.98	A
COPPER HYDROXIDE		95,785.05	2,733	135,519.93	A
COPPER OCTANOATE		0.35	2	0.46	A
COPPER OXIDE (OUS)		14,746.88	396	13,851.21	A
COPPER OXYCHLORIDE		31,458.30	315	13,124.18	A
COPPER OXYCHLORIDE SULFATE		47,193.56	310	18,042.43	A
COPPER SULFATE (BASIC)		18,159.93	472	16,975.52	A
CORN PRODUCT, HYDROLYZED		1.90	1	1.20	A
COTTONSEED FLOUR		0.33	1	11.81	A

Commodity Chemical		Pounds Applied	Agricultural Applications	Amount Treated	Unit Type
COTTONSEED OIL		402.05	74	1,528.49	A
CRYOLITE		387,746.02	1,670	69,713.20	A
CYFLUTHRIN		94.07	47	2,059.92	A
BETA-CYFLUTHRIN		525.80	476	20,837.02	A
CYPRODINIL		23,195.26	1,099	53,476.94	A
2,4-D, DIMETHYLAMINE SALT		13,445.43	667	24,917.37	A
		10.90	1	27.00	U
Total Pounds On This Chemical	13,456.33				
DIAMMONIUM PHOSPHATE		541.98	55	1,614.00	A
DIATOMACEOUS EARTH		2,915.02	8	589.25	A
DIAZINON		194.34	11	184.88	A
1,3-DICHLOROPROPENE		333,853.34	27	1,051.38	A
DICLORAN		1,227.09	38	1,179.40	A
DIETHYLENE GLYCOL		1,862.55	272	15,936.42	A
DIMETHOATE		4,002.97	62	4,367.89	A
DIMETHYL ALKYL TERTIARY AMINES		7.59	32	757.10	A
3,7-DIMETHYL-6-OCTEN-1-OL		4.01	6	232.50	A
DIMETHYLPOLYSILOXANE		2,438.14	3,525	124,902.29	A
DIMETHYL SILICONE FLUID EMULSION		1.08	10	166.00	A
ALPHA-(ORTHO,PARA-DINONYLPHENYL)-OMEGA-HYDROXYPOLYOXY(ETHYLENE) PHOSPHATE		9.94	7	78.30	A
DINOTEFURAN		226.81	25	1,060.26	A
DIPHACINONE		0.11	47	3,162.52	A
DISODIUM OCTABORATE TETRAHYDRATE		3.16	4	31.01	A
DIURON		6,411.11	354	8,966.29	A
DODECYLBENZENE SULFONIC ACID		1,454.63	1,072	44,285.76	A
ALPHA-(PARA-DODECYLPHENYL)-OMEGA-HYDROXYPOLY (OXYETHYLENE)		675.77	625	18,945.33	A
EDTA, SODIUM SALT		15.23	554	20,819.25	A
EDTA, TETRASODIUM SALT		89.53	1,073	44,303.76	A
EMULSIFIABLE METHYLATED VEGETABLE OIL		2,506.00	56	2,347.68	A
EMULSIFIABLE POLYETHYLENE		6.66	2	50.00	A
ENCAPSULATED DELTA ENDOTOXIN OF BACILLUS THURINGIENSIS VAR. KURSTAKI IN KILLED PSEUDOMONAS FLUORESCENS		17.69	2	35.00	A
ETHEPHON		15,434.99	1,352	56,052.50	A
ETHYLENE GLYCOL		348.10	42	1,359.16	A
ETOXAZOLE		2,192.95	408	19,699.82	A
FARNESOL		1.61	6	232.50	A
FATTY ACIDS, METHYL ESTERS		272.21	21	1,604.30	A
FATTY ACIDS, MIXED		1,488.44	1,505	57,794.11	A
FATTY ACIDS, C16-C18 AND C18-UNSATURATED, METHYL ESTERS		1,018.20	86	2,693.34	A
FATTY ACIDS DERIVED FROM TALLOW		716.66	274	11,500.45	A
FENAMIPHOS		9,345.47	92	6,335.60	A
FENARIMOL		2,141.50	1,384	50,958.18	A
FENBUTATIN-OXIDE		487.50	10	855.43	A
FENHEXAMID		8,154.59	380	16,980.08	A
FENPROPATHRIN		5,589.74	463	23,379.78	A
FENPYROXIMATE		1,215.62	251	10,500.84	A
FERROUS SULFATE		94.06	111	4,138.66	A
FLUAZIFOP-P-BUTYL		213.86	13	745.45	A
FLUBENDIAMIDE		233.46	55	2,196.13	A
FLUMIOXAZIN		5,933.97	1,077	44,244.77	A
FORCHLORFENURON		119.20	385	14,121.54	A
GARLIC		1.99	3	72.43	A
GERANIOL		4.01	6	232.50	A

Commodity Chemical		Pounds Applied	Agricultural Applications	Amount Treated	Unit Type
GIBBERELLINS		15,367.39	9,249	388,497.23	A
GLUFOSINATE-AMMONIUM		70,677.62	3,982	146,859.66	A
GLYCEROL		72.20	26	1,171.33	A
GLYPHOSATE		8,458.44	248	9,128.04	A
GLYPHOSATE, DIAMMONIUM SALT		1,478.16	77	3,202.86	A
GLYPHOSATE, ISOPROPYLAMINE SALT		169,092.50	4,555	168,495.47	A
		25.66	2	7.50	U
Total Pounds On This Chemical	169,118.16				
GLYPHOSATE, POTASSIUM SALT		33,114.24	837	21,907.00	A
HEPTAMETHYLTRISILOXANE ETHOXYLATED		609.99	133	8,646.66	A
HEPTAMETHYLTRISILOXANE-1,3-PROPANEDIOL ETHER, ETHOXYLATED PROPOXYLATED		9.11	41	1,081.34	A
HEXYTHIAZOX		165.71	34	1,110.75	A
HYDROGEN CHLORIDE		21,441.56	18	1,227.37	A
HYDROGEN CYANAMIDE		91,664.86	123	5,738.76	A
HYDROGEN PEROXIDE		46.83	1	38.00	A
HYDROTREATED PARAFFINIC SOLVENT		2,850.21	122	3,892.19	A
2-(3-HYDROXYPROPYL)-HEPTA-METHYL TRISILOXANE, ETHOXYLATED, ACETATE		1,900.86	353	13,775.58	A
IMIDACLOPRID		19,138.08	2,389	105,009.66	A
INDOXACARB		377.42	85	3,764.07	A
IPRODIONE		7,211.25	199	9,597.62	A
IRON PHOSPHATE		26.35	9	318.25	A
ISOPARAFFINIC HYDROCARBONS		116.51	6	349.09	A
ISOPROPYL ALCOHOL		7,613.38	5,694	207,825.22	A
ISOPROPYLAMINE DODECYLBENZENE SULFONATE		80.01	925	50,417.00	A
ISOXABEN		89.54	11	130.56	A
KAOLIN		1,059.25	3	46.00	A
KEROSENE		13.50	32	757.10	A
KRESOXIM-METHYL		8,752.93	1,133	54,204.38	A
LACTOSE		21.20	17	180.50	A
LAURIC ACID		198.27	294	16,023.81	A
LAVANDULYL SENECIOATE		14.42	1	18.00	A
LECITHIN		1,217.04	245	8,552.85	A
LIGNIN SULFONIC ACID, ZINC SALT		45.04	2	25.00	A
LIME-SULFUR		457,058.64	421	22,997.82	A
LIMONENE		443.51	81	1,914.24	A
MAGNESIUM SULFATE		29.52	2	282.77	A
MALATHION		2,324.45	37	985.41	A
MANCOZEB		20,997.81	387	16,347.89	A
MANEB		4,367.22	98	3,969.81	A
MANGANESE SULFATE		430.82	249	11,002.26	A
METALDEHYDE		4.00	1	18.00	A
METAM-SODIUM		4,164.49	1	39.00	A
METHOMYL		8,573.51	269	13,900.79	A
METHOXYFENOZIDE		17,933.58	1,896	87,090.41	A
METHYLATED SILICA		0.04	10	262.30	A
METHYLATED SOYBEAN OIL		5,367.81	304	11,641.26	A
METHYL BROMIDE		71,685.82	4	102.60	A
		3,736.81		3,348,000.00	C
		1,335.98		6,160.00	K
		1,180.00		1,257,200.00	S
		348.95		1,760.00	U
		76.90		13,842.00	P
Total Pounds On This Chemical	78,364.46				
METHYL PARATHION		8.33	2	40.00	A
METHYL SILICONE RESINS		0.41	10	262.30	A

Commodity Chemical		Pounds Applied	Agricultural Applications	Amount Treated	Unit Type
MINERAL OIL		49,944.13	854	29,926.15	A
MODIFIED PHTHALIC GLYCEROL ALKYD RESIN		59,023.58	7,709	358,355.57	A
MYCLOBUTANIL		15,497.86	3,370	139,972.96	A
MYROTHECIUM VERRUCARIA, DRIED FERMENTATION SOLIDS & SOLUBLES, STRAIN AARC-0255		1,244.16	11	285.68	A
NALED		17.82	19	334.20	A
NEROLIDOL		4.01	6	232.50	A
NONANOIC ACID		8.52	1	1.00	A
NONANOIC ACID, OTHER RELATED		0.45	1	1.00	A
4-NONYLPHENOL, FORMALDEHYDE RESIN, PROPOXYLATED		3,602.59	1,386	53,107.28	A
ALPHA-(PARA-NONYLPHENYL)-OMEGA-HYDROXYPOLY (OXYETHYLENE)		46,405.59	6,321	239,296.66	A
ALPHA-(PARA-NONYLPHENYL)-OMEGA-HYDROXYPOLY (OXYETHYLENE), BRANCHED		267.32	125	4,012.18	A
ALPHA-(PARA-NONYLPHENYL)-OMEGA-HYDROXYPOLY (OXYETHYLENE), PHOSPHATE ESTER		6,150.35	240	9,460.70	A
ALPHA-(PARA-NONYLPHENYL)-OMEGA-HYDROXYPOLY (OXYETHYLENE) SULFATE, AMMONIUM SALT		50.11	158	7,281.06	A
NORFLURAZON		3,240.55	113	4,950.75	A
ALPHA-OCTYLPHENYL-OMEGA-HYDROXYPOLY(OXYETHYLENE)		1,152.05	173	5,575.61	A
OIL OF JOJOBA		764.59	107	3,267.00	A
OLEIC ACID		780.45	690	34,315.12	A
OLEIC ACID, METHYL ESTER		10,215.89	167	13,263.82	A
ORCHEX 796 OIL		125.04	9	419.09	A
ORGANOSILICONE, POLY OXYALKYLENE ETHER COPOLYMER		30.90	14	568.72	A
ORYZALIN		40,469.24	706	22,780.49	A
		28.09	1	3.00	U
Total Pounds On This Chemical	40,497.33				
OXYFLUORFEN		20,597.76	1,809	59,384.47	A
PARAQUAT DICHLORIDE		78,124.33	1,939	80,083.81	A
PENDIMETHALIN		76,891.02	1,491	48,155.41	A
PETROLEUM DISTILLATES		7,581.93	765	32,403.82	A
PETROLEUM DISTILLATES, REFINED		16,350.67	71	2,703.31	A
PETROLEUM HYDROCARBONS		29.92	2	34.00	A
PETROLEUM OIL, PARAFFIN BASED		21,631.84	1,183	60,000.21	A
PETROLEUM OIL, UNCLASSIFIED		49,583.65	182	6,346.92	A
PHOSMET		4,613.03	102	3,316.90	A
PHOSPHINE		2.03		38,400.00	C
PHOSPHORIC ACID		5,525.13	2,024	80,005.48	A
BETA-PINENE POLYMER		274.34	29	1,319.19	A
POLYACRYLAMIDE, POLYETHYLENE GLYCOL MIXTURE		70.96	143	2,134.71	A
POLYACRYLAMIDE POLYMER		65.83	137	3,629.61	A
POLYACRYLIC POLYMER		0.71	10	478.91	A
POLYALKENE OXIDE MODIFIED HEPTAMETHYL TRISILOXANE		163.89	213	7,954.07	A
POLYALKYLENEOXIDE MODIFIED POLYDIMETHYL-SILOXANE		614.68	56	2,347.68	A
POLYBUTENES		181.82	86	2,693.34	A
POLYETHER MODIFIED POLYSILOXANE		773.36	85	2,415.63	A
POLYETHYLENE GLYCOL		7,910.49	1,262	33,971.31	A
POLYETHYLENE GLYCOL DIACETATE		11.24	99	4,179.93	A
POLYETHYLENE GLYCOL MONO(3-(TETRAMETHYL-1-(TRIMETHYLSILOXY)DISILOXANYL)PROPYL)ETHER		8.29	7	134.30	A
POLY-I-PARA-MENTHENE		1,350.40	237	6,380.78	A
POLYMERIZED PINENE		226.10	14	125.07	A
POLYOXYETHYLENE DIOLEATE		0.64	14	568.72	A
POLYOXYETHYLENE POLYOXYPROPYLENE		2,541.03	810	34,046.62	A
POLY(OXYETHYLENE) POLY(OXYPROPYLENE) GLYCOL MONOALLYL ETHER		26.15	5	209.00	A

Commodity Chemical	Pounds Applied	Agricultural Applications	Amount Treated	Unit Type
POLYOXYETHYLENE SORBITOL, MIXED ETHER ESTER	165.12	57	1,261.08	A
POLYOXYETHYLENE SORBITAN MIXED FATTY ACID ESTERS	1,603.39	158	7,281.06	A
POLYOXYETHYLENE SORBITAN MONOOLEATE	233.49	844	48,502.76	A
POLYOXYETHYLENE SORBITAN TRIOLEATE	1,537.15	844	48,502.76	A
POLYOXYETHYLENE SOYBEAN OIL FATTY ACID ESTER	5.51	2	77.50	A
POLYSACCHARIDE POLYMER	1.86	49	1,031.93	A
POLYSILOXANE	0.06	4	91.00	A
POTASH SOAP	2,111.07	22	564.55	A
POTASSIUM BICARBONATE	45,913.62	518	17,291.92	A
POTASSIUM HYDROXIDE	36.37	75	2,537.19	A
POTASSIUM NITRATE	324.09	71	2,446.19	A
PROPARGITE	3,432.52	61	1,923.70	A
PROPIONIC ACID	1,658.48	313	12,008.28	A
PROPYLENE GLYCOL	707.47	460	21,057.46	A
PROPYLENE GLYCOL, METHYL ETHER	286.59	166	9,146.12	A
PYRACLOSTROBIN	8,837.93	1,913	88,765.92	A
PYRAFLUFEN-ETHYL	3.26	41	1,312.81	A
PYRETHRINS	420.57	209	9,033.26	A
PYRIDABEN	118.64	6	248.33	A
PYRIMETHANIL	4,679.95	360	15,577.50	A
PYRIPROXYFEN	4.56	22	647.20	A
QST 713 STRAIN OF DRIED BACILLUS SUBTILIS	2,021.90	328	10,659.38	A
QUILLAJA	21.20	25	1,528.00	A
QUINOXYFEN	6,409.30	1,523	61,977.13	A
RIMSULFURON	765.36	664	21,267.80	A
ROTENONE	0.39	1	40.00	A
ROTENONE, OTHER RELATED	0.39	1	40.00	A
SAPONIN	21.82	8	326.00	A
SETHOXYDIM	1,348.40	92	6,180.96	A
SILICONE DEFOAMER	38.05	1,073	44,303.76	A
SIMAZINE	46,317.69	1,434	51,970.54	A
SODIUM BENZENE SULFONATE	0.26	1	18.00	A
SODIUM DIOCTYLSULFOSUCCINATE	18.22	50	723.00	A
SODIUM HYDROXIDE	40.48	36	1,239.33	A
SODIUM HYPOCHLORITE	22.21	8	275.95	A
SODIUM NITRATE	1.01	1	6.00	U
SODIUM POLYACRYLATE	0.05	1	5.80	A
SODIUM TETRATHIOCARBONATE	145,043.82	60	4,635.81	A
SODIUM XYLENE SULFONATE	447.66	1,073	44,303.76	A
SORBITAN FATTY ACID ESTERS	350.74	158	7,281.06	A
SORBITOL OCTANOATE	1,004.18	3	120.00	A
SPINETORAM	2,212.28	623	32,780.00	A
SPINOSAD	5,580.69	946	39,916.12	A
SPIRODICLOFEN	2,332.71	231	8,320.65	A
SPIROTETRAMAT	829.89	908	41,324.69	A
STRYCHNINE	45.99	35	4,109.26	A
STYRENE BUTADIENE COPOLYMER	365.51	67	6,074.78	A
SUCROSE OCTANOATE	2,556.96	14	355.28	A
SUGAR	0.17	1	11.81	A
SULFUR	9,609,149.17	37,529	1,569,312.30	A
SULFUR DIOXIDE	63,977.74		579,787.96	T
	9,271.12		53,814.22	K
	5,755.73		2,676,465.90	C
	3,310.50		10,567,277.25	P
	71.00		363.08	A
	48.10		42,500.00	S
	11.96		147,960.00	U

Commodity Chemical		Pounds Applied	Agricultural Applications	Amount Treated	Unit Type
Total Pounds On This Chemical	82,446.15				
TALL OIL		462.23	206	7,434.20	A
TALL OIL FATTY ACIDS		1,116.00	467	18,138.61	A
TEBUCONAZOLE		9,308.40	1,974	90,832.74	A
TETRACONAZOLE		41.80	1	37.00	A
E-11-TETRADECEN-1-YL ACETATE		7.36	16	423.03	A
Z-11-TETRADECEN-1-YL ACETATE		1.22	16	423.03	A
ALPHA-[PARA-(1,1,3,3-TETRAMETHYLBUTYL)PHENYL]-OMEGA-HYDROXYPOLY(OXYETHYLENE)		15,372.56	2,147	90,719.90	A
ALPHA-[PARA-(1,1,3,3,-TETRAMETHYLBUTYL)PHENYL]-OMEGA-HYDROXYPOLY(OXYETHYLENE) PHOSPHATE ESTER		20.45	4	325.77	A
TETRAPOTASSIUM PYROPHOSPHATE		223.83	1,073	44,303.76	A
THIAMETHOXAM		20.51	8	236.70	A
THIAZOPYR		141.95	4	127.00	A
THIOPHANATE-METHYL		2,455.45	114	3,466.19	A
TRIETHANOLAMINE		570.76	1,073	44,303.76	A
TRIFLOXYSTROBIN		10,006.04	3,002	128,602.04	A
TRIFLUMIZOLE		8,813.82	928	43,352.80	A
TRIFLURALIN		5,301.00	131	10,763.80	A
ALPHA-2,6,8-TRIMETHYL-4-NONYLOXY-OMEGA-HYDROXYPOLY(OXYETHYLENE)		314.93	55	5,347.56	A
TRISODIUM PHOSPHATE		4.35	23	314.90	A
ALPHA-UNDECYL-OMEGA-HYDROXYPOLY(OXYETHYLENE)		1,078.49	82	5,848.43	A
UREA		42.78	7	132.00	A
VINYL POLYMER		9.56	38	1,755.05	A
XYLENE		9.25	2	40.00	A
YUCCA SCHIDIGERA		5.97	3	72.43	A
ZINC PHOSPHIDE		5.40	2	440.00	A
ZINC SULFATE		792.29	278	12,527.43	A
ZIRAM		18,358.97	304	9,107.90	A
Site Total		13,017,811.77	133,534		
GRAPE, WINE					
ABAMECTIN		829.09	946	53,806.48	A
ACEPHATE		45.00	1	22.00	A
ACEQUINOCYL		314.88	36	821.16	A
ACETAMIPRID		1,475.76	634	19,034.50	A
		5.12	2	108.01	S
Total Pounds On This Chemical	1,480.88				
ACID BLUE 9, DIAMMONIUM SALT		0.03	1	1.00	A
ACRYLAMIDE/SODIUM ACRYLATE COPOLYMER		34.29	16	1,472.27	A
ACRYLIC ACID		212.19	134	2,576.94	A
AGROBACTERIUM RADIOBACTER		102.26	1	54.00	A
ALCOHOLS, C4-C12, NORMAL		1.19	5	92.64	A
ALPHA-ALKYLARYL-OMEGA-HYDROXYPOLY(OXYETHYLENE)		37,045.84	1,413	89,571.92	A
ALKYL BENZENE SULFONIC ACID		41.91	5	383.24	A
ALPHA-ALKYL-OMEGA-HYDROXYPOLY(OXYETHYLENE) PHOSPHATE		792.17	134	2,576.94	A
ALPHA-ALKYL (C8-C18)-OMEGA-HYDROXYPOLY (OXYETHYLENE) POLY(OXYPROPYLENE)		12.98	5	178.00	A
ALPHA-ALKYL (C9-C11)-OMEGA-HYDROXYPOLY (OXYETHYLENE)		22,421.63	4,149	151,900.01	A
ALPHA-ALKYL (C9-C16)-OMEGA-HYDROXYPOLY (OXYETHYLENE)		903.84	232	16,294.64	A
ALPHA-ALKYL (C10-C14)-OMEGA-HYDROXYPOLY (OXYETHYLENE)		781.64	76	2,227.57	A

Commodity Chemical	Pounds Applied	Agricultural Applications	Amount Treated	Unit Type
ALPHA-ALKYL (SECONDARY C12-C14)-OMEGA-HYDROXYPOLY (OXYETHYLENE)	21.53	27	2,428.15	A
ALPHA-ALKYL (C12-C16)-OMEGA-HYDROXYPOLY (OXYETHYLENE)	97.13	76	2,227.57	A
ALPHA-PINENE BETA-PINENE COPOLYMER	3,087.63	1,010	13,629.93	A
ALPHA-ALKYL (C12-C14)-OMEGA-HYDROXYPOLY (OXYETHYLENE)	857.96	79	2,945.44	A
ALPHA-ALKYL (C12-C15)-OMEGA-HYDROXYPOLY (OXYETHYLENE) SULFATE, SODIUM SALT	62.80	69	2,524.30	A
ALPHA-ALKYLPHENYL-OMEGA-HYDROXYPOLY(OXYETHYLENE)	86.52	53	736.01	A
ALKYL (C8,C10) POLYGLYCOSIDE	4,901.00	815	21,819.15	A
ALLETHRIN	0.59	2	97.00	A
ALLYLOXYPOLYETHYLENE GLYCOL ACETATE	2,794.47	2,569	62,243.84	A
ALUMINUM PHOSPHIDE	2,911.00	494	14,542.14	A
AMINOPYRALID, TRIISOPROPANOLAMINE SALT	60.19	1	333.00	U
AMMONIUM NITRATE	2,429.07	2,226	47,457.76	A
AMMONIUM PROPIONATE	893.90	554	10,703.99	A
AMMONIUM SULFATE	83,759.17	4,828	141,910.71	A
AMPELOMYCES QUISQUALIS	0.13	3	22.40	A
AZADIRACHTIN	15.73	22	553.02	A
AZOXYSTROBIN	1,116.01	386	5,698.45	A
BACILLUS PUMILUS, STRAIN QST 2808	2,130.79	1,734	21,573.23	A
BACILLUS THURINGIENSIS (BERLINER)	0.02	2	25.00	A
BACILLUS THURINGIENSIS (BERLINER), SUBSP. AIZAWAI, GC-91 PROTEIN	3.99	3	54.00	A
BACILLUS THURINGIENSIS (BERLINER), SUBSP. KURSTAKI, SEROTYPE 3A,3B	1.54	4	95.00	A
BACILLUS THURINGIENSIS (BERLINER), SUBSP. KURSTAKI, STRAIN EG 2348	27.62	5	263.00	A
BACILLUS THURINGIENSIS SUBSPECIES KURSTAKI STRAIN BMP 123	56.00	1	140.00	A
BACILLUS THURINGIENSIS, SUBSP. KURSTAKI, STRAIN ABTS-351, FERMENTATION SOLIDS AND SOLUBLES	1,809.10	134	3,650.89	A
BACILLUS THURINGIENSIS, SUBSP. KURSTAKI, STRAIN HD-1	1,166.95	62	4,178.53	A
BACILLUS THURINGIENSIS (BERLINER), SUBSP. KURSTAKI, STRAIN SA-11	997.96	30	2,100.32	A
BACILLUS THURINGIENSIS (BERLINER), SUBSP. KURSTAKI STRAIN SA-12	85.00	2	100.00	A
BENTONITE	9.00	1	29.00	A
BENZOIC ACID	80.86	530	14,704.27	A
BIFENAZATE	19,956.72	1,191	40,219.61	A
BIFENTHRIN	42.47	14	488.20	A
N,N-BIS-(2-OMEGA-HYDROXYPOLY(OXYETHYLENE)ETHYL) ALKYLAMINE, ALKYL DERIVED FROM TALLOW FATTY ACIDS	1,102.51	428	19,686.62	A
BORIC ACID	< 0.01	2	95.00	A
BOSCALID	30,750.41	4,559	136,686.79	A
BRODIFACOUM	< 0.01	1	0.75	A
BUPROFEZIN	29,293.80	1,065	52,850.14	A
2-BUTOXYETHANOL	7.91	11	956.22	A
BUTYL ALCOHOL	4,962.38	5,854	162,178.16	A
ALPHA-(PARA-TERT-BUTYLPHENYL)-OMEGA-HYDROXYPOLY (OXYETHYLENE) PHOSPHATE	106.84	20	672.30	A
CALCIUM CHLORIDE	433.74	264	7,839.04	A
CALCIUM HYDROXIDE	2,096.03	10	280.48	A
CALCIUM HYPOCHLORITE	0.41	1	1.00	A

Commodity Chemical		Pounds Applied	Agricultural Applications	Amount Treated	Unit Type
CAPSICUM OLEORESIN		0.10	1	11.18	A
CAPTAN		64.34	2	66.30	A
CAPTAN, OTHER RELATED		1.42	2	66.30	A
CARBARYL		173.88	12	163.60	A
CARBOFURAN		6,623.26	35	2,376.28	A
CARBO METHOXY ETHER CELLULOSE, SODIUM SALT		121.71	1,494	19,439.32	A
CARBON		73.85	6	102.56	A
CARFENTRAZONE-ETHYL		876.09	1,421	54,220.44	A
CASEIN		0.39	1	12.00	A
CASTOR OIL ETHOXYLATE		8.86	4	122.50	A
CHENOPODIUM AMBROSIODES NEAR AMBROSIODES		1,678.10	62	1,384.39	A
CHLORANTRANILIPROLE		26.25	1	100.00	A
CHLOROPHACINONE		0.51	266	4,710.09	A
CHLOROPICRIN		3,684.61	10	103.77	A
CHLORPYRIFOS		94,646.65	615	48,311.36	A
CITRIC ACID		5,283.93	1,827	66,951.32	A
CLARIFIED HYDROPHOBIC EXTRACT OF NEEM OIL		301.94	12	128.92	A
CLETHODIM		15.32	8	400.88	A
CLOFENTEZINE		618.06	76	2,504.95	A
CLOPYRALID, MONOETHANOLAMINE SALT		11.87	2	20.00	A
CLOTHIANIDIN		928.17	243	9,464.24	A
COCONUT DIETHANOLAMIDE		495.32	700	28,692.95	A
COCONUT IMIDAZOLINE SODIUM CARBOXYLATE		0.20	4	80.00	A
COPPER		9,124.06	63	3,461.22	A
COPPER AMMONIUM CARBONATE		0.58	1	3.50	A
COPPER HYDROXIDE		123,650.57	4,057	201,023.81	A
COPPER OCTANOATE		29.68	4	23.00	A
COPPER OXIDE (OUS)		46,599.07	2,267	52,958.48	A
		10.56	1	535.00	U
Total Pounds On This Chemical	46,609.63				
COPPER OXYCHLORIDE		13,322.00	158	4,282.40	A
COPPER OXYCHLORIDE SULFATE		4,226.68	41	1,766.57	A
COPPER SALTS OF FATTY AND ROSIN ACIDS		223.72	28	261.00	A
COPPER SULFATE (BASIC)		7,987.36	186	7,812.48	A
COPPER SULFATE (PENTAHYDRATE)		3,185.64	10	956.84	A
COPPER-ZINC SULFATE COMPLEX		< 0.01	2	95.00	A
CORN PRODUCT, HYDROLYZED		5.01	2	64.00	A
COTTONSEED OIL		2,877.71	119	10,887.72	A
COUMAFURYL		0.03	1	70.00	A
CRYOLITE		7,551.47	60	1,433.33	A
CYFLUTHRIN		112.13	77	2,234.86	A
BETA-CYFLUTHRIN		101.48	85	4,008.46	A
(S)-CYPERMETHRIN		0.05	1	2.00	A
CYPRODINIL		28,640.32	1,737	62,668.03	A
2,4-D, DIMETHYLAMINE SALT		8,637.51	307	18,334.15	A
DAZOMET		31.68	1	4.00	A
ALPHA-DECYL-OMEGA-HYDROXYPOLY(OXYETHYLENE) PHOSPHATE		1.04	1	155.00	A
DEMETON		< 0.01	1	3,660.00	S
DERIVATED NATURAL POLYMERS		1.98	22	3,066.00	A
DIALKYL PHTHALATE		0.13	1	2.50	A
DIAMMONIUM PHOSPHATE		2.21	2	7.00	A
DIAZINON		317.80	14	328.30	A
1,3-DICHLOROPROPENE		298,130.40	50	1,136.39	A
DICLORAN		1,439.98	26	926.84	A
DICOFOL		88.75	3	71.00	A
DIETHYLENE GLYCOL		4,636.74	1,138	59,111.39	A

Commodity Chemical		Pounds Applied	Agricultural Applications	Amount Treated	Unit Type
DIETHYLENE GLYCOL MONOETHYL ETHER		1.22	10	280.83	A
DIMETHOATE		3.68	7	4.28	A
DIMETHYL ALKYL TERTIARY AMINES		87.69	522	14,672.91	A
3,7-DIMETHYL-6-OCTEN-1-OL		1.34	12	95.04	A
DIMETHYLPOLYSILOXANE		17,834.03	11,889	415,003.15	A
DIMETHYL SILICONE FLUID EMULSION		39.58	574	22,211.48	A
DIMETHYL SOYA AMINE		0.54	7	29.36	A
ALPHA-(ORTHO,PARA-DINONYLPHENYL)-OMEGA-HYDROXYPOLYOXY(ETHYLENE) PHOSPHATE		6.62	10	160.70	A
DINOSEB		803.97	4	223.00	A
DINOTEFURAN		3,682.66	578	24,376.59	A
DIPHACINONE		0.97	169	9,796.23	A
		< 0.01	1	5.00	U
		< 0.01	1	10.00	S
Total Pounds On This Chemical	0.97				
DIQUAT DIBROMIDE		188.88	37	193.05	A
DISODIUM OCTABORATE TETRAHYDRATE		30.83	63	894.32	A
DIURON		12,879.59	526	17,391.01	A
DODECYLBENZENE SULFONIC ACID		909.37	631	26,168.65	A
ALPHA-(PARA-DODECYLPHENYL)-OMEGA-HYDROXYPOLY (OXYETHYLENE)		165.89	1,010	13,629.93	A
EDTA, SODIUM SALT		19.61	244	27,624.62	A
EDTA, TETRASODIUM SALT		55.96	631	26,168.65	A
EMULSIFIABLE METHYLATED VEGETABLE OIL		8,346.97	280	10,498.33	A
ETHEPHON		63.12	9	279.00	A
ETHYLENE GLYCOL		2,709.49	231	8,892.64	A
ETHYLENE GLYCOL MONOMETHYL ETHER		37.18	33	724.55	A
ETOXAZOLE		4,684.14	530	36,218.70	A
FARNESOL		0.54	12	95.04	A
FATTY ACIDS, MIXED		2,316.40	2,052	72,051.65	A
		0.08	1	40.00	U
Total Pounds On This Chemical	2,316.49				
FATTY ACIDS, C16-C18 AND C18-UNSATURATED, METHYL ESTERS		3,961.71	415	19,344.07	A
FATTY ACIDS DERIVED FROM TALLOW		343.18	79	2,945.44	A
FENAMIPHOS		1,427.95	19	976.32	A
FENARIMOL		1,516.81	1,187	43,835.17	A
FENBUTATIN-OXIDE		37.00	1	37.00	A
FENHEXAMID		21,042.39	1,219	40,372.57	A
FENPROPATHRIN		3,349.74	269	12,483.24	A
FENPYROXIMATE		3,605.47	513	32,959.03	A
FERROUS SULFATE		1.05	4	80.00	A
FLUAZIFOP-P-BUTYL		62.54	13	404.56	A
FLUBENDIAMIDE		790.35	67	7,389.00	A
FLUMIOXAZIN		18,177.67	3,832	104,175.01	A
FORCHLORFENURON		1.67	25	217.42	A
GARLIC		9.96	15	111.56	A
GERANIOL		1.34	12	95.04	A
GIBBERELLINS		217.89	298	11,545.54	A
GLUFOSINATE-AMMONIUM		114,698.10	5,003	194,117.48	A
		1.25	1	40.00	U
		0.02	1	1,000.00	S
Total Pounds On This Chemical	114,699.37				
GLYCEROL		2,124.15	161	15,246.25	A
GLYPHOSATE		17,576.13	472	18,613.19	A
GLYPHOSATE, DIAMMONIUM SALT		2,466.23	207	4,320.33	A
GLYPHOSATE, ISOPROPYLAMINE SALT		377,626.27	11,464	341,301.71	A

Commodity Chemical		Pounds Applied	Agricultural Applications	Amount Treated	Unit Type
		2.06	3	6,400.00	S
Total Pounds On This Chemical	377,628.33				
GLYPHOSATE, MONOAMMONIUM SALT		614.77	25	617.98	A
GLYPHOSATE, POTASSIUM SALT		111,866.59	4,529	85,742.18	A
HEPTAMETHYLTRISILOXANE ETHOXYLATED		1,558.59	289	16,333.62	A
HEPTAMETHYLTRISILOXANE-1,3-PROPANEDIOL ETHER, ETHOXYLATED PROPOXYLATED		98.03	189	15,852.86	A
(Z)-11-HEXADECEN-1-YL ACETATE		680.82	7	1,321.61	A
HEXYTHIAZOX		1,265.65	186	8,206.37	A
HYDROGEN PEROXIDE		697.75	30	967.00	A
HYDROTREATED PARAFFINIC SOLVENT		3,722.19	245	12,050.18	A
2-(3-HYDROXYPROPYL)-HEPTA-METHYL TRISILOXANE, ETHOXYLATED, ACETATE		17,527.25	3,439	115,419.07	A
IMIDACLOPRID		35,560.30	3,873	183,161.44	A
INDOXACARB		1,303.73	95	11,947.06	A
IPRODIONE		719.58	30	906.62	A
ALPHA-ISODECYL-OMEGA-HYDROXYPOLY(OXYETHYLENE) PHOSPHATE		55.76	51	40.70	A
ISOOCTYL PHTHALATE		37.70	33	724.55	A
ISOPARAFFINIC HYDROCARBONS		65.04	3	181.85	A
ISOPROPYL ALCOHOL		20,368.23	7,177	369,856.05	A
		2.16	1	333.00	U
Total Pounds On This Chemical	20,370.39				
ISOPROPYLAMINE DODECYLBENZENE SULFONATE		19.82	90	6,187.08	A
ISOXABEN		31.40	9	123.62	A
KAOLIN		50,249.44	425	4,586.67	A
KEROSENE		159.05	523	14,674.91	A
KRESOXIM-METHYL		17,586.17	2,890	121,542.67	A
		30.25	1	24,255.00	S
Total Pounds On This Chemical	17,616.42				
LACTOSE		1.35	1	29.00	A
LAURIC ACID		57.09	69	2,524.30	A
LAVANDULYL SENECIOATE		447.19	60	2,357.10	A
LECITHIN		5,367.35	1,427	40,212.96	A
LIGNIN SULFONIC ACID, IRON SALT		20.50	7	350.00	A
LIGNIN SULFONIC ACID, ZINC SALT		19.16	24	166.28	A
LIME		2.52	1	12.00	A
LIME-SULFUR		169,441.06	462	10,490.84	A
LIMONENE		343.83	16	968.56	A
MAGNESIUM PHOSPHIDE		5.32	16	32.00	A
MALATHION		9,983.78	85	4,385.03	A
MANCOZEB		15,780.76	450	10,363.87	A
MANDIPROPAMID		0.25	1	2.00	A
MANEB		53.63	3	61.00	A
MANGANESE SULFATE		61.42	29	1,133.29	A
META-CRESOL		0.07	5	27.71	A
METALAXYL		3.00	1	1.50	A
METALDEHYDE		256.48	13	634.60	A
METAM-SODIUM		19,018.68	3	130.00	A
METHOMYL		5,215.63	78	6,007.14	A
METHOXYFENOZIDE		22,338.56	1,170	73,885.22	A
METHYLATED SILICA		< 0.01	5	50.00	A
METHYLATED SOYBEAN OIL		14,551.99	1,128	49,148.54	A
METHYL PARATHION		1.87	1	24.00	A
METHYL SILICONE RESINS		84.30	84	1,338.32	A
MINERAL OIL		257,973.66	3,247	102,842.06	A
MODIFIED PHTHALIC GLYCEROL ALKYD RESIN		5,267.16	970	53,397.21	A

Commodity Chemical		Pounds Applied	Agricultural Applications	Amount Treated	Unit Type
MORPHOLINE		16.30	33	724.55	A
MSMA		42.54	1	31.00	A
MYCLOBUTANIL		12,741.54	4,423	123,572.03	A
		20.00	1	200.00	S
Total Pounds On This Chemical	12,761.54				
MYROTHECIUM VERRUCARIA, DRIED FERMENTATION SOLIDS & SOLUBLES, STRAIN AARC-0255		12,736.57	170	2,076.80	A
NALED		171.03	12	314.00	A
NAPROPAMIDE		46.65	4	18.38	A
NEROLIDOL		1.34	12	95.04	A
NONANOIC ACID		25.57	6	9.25	A
NONANOIC ACID, OTHER RELATED		1.35	6	9.25	A
4-NONYLPHENOL, FORMALDEHYDE RESIN, PROPOXYLATED		7,362.75	3,338	92,009.86	A
ALPHA-(PARA-NONYLPHENYL)-OMEGA-HYDROXYPOLY (OXYETHYLENE)		177,061.81	19,732	687,979.42	A
		0.41	1	40.00	U
Total Pounds On This Chemical	177,062.21				
ALPHA-(PARA-NONYLPHENYL)-OMEGA-HYDROXYPOLY (OXYETHYLENE), BRANCHED		425.49	231	9,700.37	A
ALPHA-(PARA-NONYLPHENYL)-OMEGA-HYDROXYPOLY (OXYETHYLENE), PHOSPHATE ESTER		28,327.31	2,219	50,099.05	A
ALPHA-(PARA-NONYLPHENYL)-OMEGA-HYDROXYPOLY (OXYETHYLENE) SULFATE, AMMONIUM SALT		13.50	193	5,265.76	A
NORFLURAZON		1,603.64	82	2,294.30	A
N-OCTYL BICYCLOHEPTENE DICARBOXIMIDE		1.93	2	97.00	A
ALPHA-OCTYLPHENYL-OMEGA-HYDROXYPOLY(OXYETHYLENE)		1,645.03	259	5,726.64	A
		57.72	1	333.00	U
Total Pounds On This Chemical	1,702.75				
OIL OF JOJOBA		254.89	56	616.25	A
OLEIC ACID		1,377.37	1,332	88,927.33	A
OLEIC ACID, METHYL ESTER		8,752.46	568	25,587.54	A
ORCHEX 796 OIL		1,486.59	50	2,290.32	A
ORGANOSILICONE, POLY OXYALKYLENE ETHER COPOLYMER		49.89	26	850.29	A
ORYZALIN		58,196.09	977	29,930.75	A
		3.01	1	40.00	U
Total Pounds On This Chemical	58,199.10				
OXYFLUORFEN		108,797.43	6,200	220,843.33	A
PARAQUAT DICHLORIDE		85,440.83	1,961	119,266.33	A
PARATHION		22.83	2	6.33	A
PENDIMETHALIN		150,987.27	1,883	79,996.72	A
PERMETHRIN		0.38	1	2.00	A
PETROLEUM DISTILLATES		7,966.55	522	20,710.45	A
PETROLEUM DISTILLATES, ALIPHATIC		14.79	1	12.00	A
PETROLEUM DISTILLATES, AROMATIC		< 0.01	1	3,660.00	S
PETROLEUM DISTILLATES, REFINED		1,049,877.24	7,029	242,225.73	A
		1,706.81	1	24,255.00	S
Total Pounds On This Chemical	1,051,584.04				
PETROLEUM OIL, PARAFFIN BASED		9,378.33	629	17,722.56	A
PETROLEUM OIL, UNCLASSIFIED		76,349.17	401	13,673.86	A
PHOSMET		4,783.23	46	3,508.01	A
PHOSPHORIC ACID		5,405.56	2,584	96,435.39	A
BETA-PINENE POLYMER		2,172.68	198	10,806.96	A
PIPERONYL BUTOXIDE		9.63	5	138.00	A
PIPERONYL BUTOXIDE, OTHER RELATED		2.41	5	138.00	A
POLYACRYLAMIDE, POLYETHYLENE GLYCOL MIXTURE		263.21	122	6,315.50	A
POLYACRYLAMIDE POLYMER		320.79	320	19,567.96	A
POLYACRYLIC POLYMER		8.20	63	3,801.30	A

Commodity Chemical		Pounds Applied	Agricultural Applications	Amount Treated	Unit Type
POLYALKYLENE ETHER		1.48	1	60.00	A
POLYALKENE OXIDE MODIFIED HEPTAMETHYL TRISILOXANE		1,211.26	648	21,585.17	A
POLYALKYLENEOXIDE MODIFIED POLYDIMETHYL-SILOXANE		2,024.36	267	10,110.83	A
POLYBUTENES		707.45	415	19,344.07	A
POLYETHER MODIFIED POLYSILOXANE		3,510.85	764	16,721.38	A
POLYETHYLENE GLYCOL		9,504.93	1,175	46,743.69	A
POLYETHYLENE GLYCOL DIACETATE		254.04	2,569	62,243.84	A
POLYETHYLENE GLYCOL MONO(3-(TETRAMETHYL-1-(TRIMETHYLSILOXY)DISILOXANYL)PROPYL)ETHER		3,553.61	809	16,926.14	A
POLY-I-PARA-MENTHENE		4,626.89	1,216	28,940.48	A
POLYMERIZED ACRYLIC ACID		27.26	71	1,376.70	A
POLYMERIZED PINENE		375.80	12	1,568.00	A
POLYOXYETHYLENE DIOLEATE		1.04	26	850.29	A
POLYOXYETHYLENE POLYOXYPROPYLENE		6,016.59	1,598	100,646.54	A
POLY(OXYETHYLENE) POLY(OXYPROPYLENE) GLYCOL MONOALLYL ETHER		270.34	25	2,530.50	A
POLYOXYETHYLENE SORBITOL, MIXED ETHER ESTER		916.31	346	6,269.72	A
POLYOXYETHYLENE SORBITAN MIXED FATTY ACID ESTERS		431.95	193	5,265.76	A
POLYOXYETHYLENE SORBITAN MONOOLEATE		47.64	79	5,230.86	A
POLYOXYETHYLENE SORBITAN TRIOLEATE		314.52	80	5,385.86	A
POLYOXYETHYLENE SOYBEAN OIL FATTY ACID ESTER		66.48	4	122.50	A
POLYPROPYLENE GLYCOL		0.68	27	498.28	A
POLYSACCHARIDE POLYMER		2.73	28	1,112.27	A
POLYSILOXANE		22.77	47	3,355.23	A
POTASH SOAP		1,152.65	13	220.62	A
		0.03	1	200.00	S
Total Pounds On This Chemical	1,152.68				
POTASSIUM BICARBONATE		98,689.62	1,965	37,629.12	A
POTASSIUM HYDROXIDE		138.03	48	1,300.73	A
POTASSIUM N-METHYLDITHIOCARBAMATE		4,774.37	1	83.43	A
POTASSIUM NITRATE		218.90	22	961.50	A
POTASSIUM PHOSPHITE		16.32	1	9.50	A
PROPARGITE		11,521.25	113	5,595.91	A
PROPIONIC ACID		5,316.32	1,794	44,831.09	A
PROPYLENE GLYCOL		5,853.13	2,012	74,022.15	A
PROPYLENE GLYCOL, METHYL ETHER		1,754.65	258	55,738.12	A
PROPYLENEGLYCOL MONOLAURATE		7.08	1	2.70	A
PYRACLOSTROBIN		15,618.58	4,556	136,683.19	A
PYRAFLUFEN-ETHYL		16.15	110	3,520.43	A
PYRETHRINS		197.17	395	5,652.16	A
PYRIDABEN		731.35	53	2,089.42	A
PYRIMETHANIL		7,061.07	393	17,208.28	A
PYRIPROXYFEN		42.92	7	711.19	A
QST 713 STRAIN OF DRIED BACILLUS SUBTILIS		6,264.69	1,727	21,550.29	A
QUILLAJA		336.78	1,500	19,528.02	A
QUINOXYFEN		16,582.28	5,046	174,100.43	A
REYNOUTRIA SACHALINENSIS		11.42	5	43.12	A
RIMSULFURON		1,195.08	951	35,024.71	A
ROTENONE		0.10	1	6.71	A
ROTENONE, OTHER RELATED		0.10	1	6.71	A
SAPONIN		0.27	1	2.50	A
SESAME OIL		5.65	2	5.50	A
SETHOXYDIM		3,585.14	304	14,736.77	A
SILICONE		2.72	117	2,032.48	A
SILICONE DEFOAMER		23.78	631	26,168.65	A
SIMAZINE		89,794.37	2,193	83,439.21	A
SODIUM DIISOOCTYLSULFOSUCCINATE		4.97	33	724.55	A

Commodity Chemical		Pounds Applied	Agricultural Applications	Amount Treated	Unit Type
SODIUM DIOCTYLSULFOSUCCINATE		273.53	417	10,447.26	A
SODIUM DODECYLBENZENE SULFONATE		1.14	2	117.00	A
SODIUM HYDROXIDE		1,196.82	179	16,374.25	A
SODIUM HYPOCHLORITE		2,783.01	117	6,470.36	A
SODIUM NITRATE		139.79	6	102.56	A
SODIUM POLYACRYLATE		48.85	483	9,327.29	A
SODIUM TETRATHIOCARBONATE		60,711.75	32	1,889.48	A
SODIUM XYLENE SULFONATE		279.81	631	26,168.65	A
SORBITAN FATTY ACID ESTERS		94.49	193	5,265.76	A
SORBITAN TRIOLEATE		0.52	1	155.00	A
SORBITOL		13.03	2	117.00	A
SORBITOL OCTANOATE		61.55	3	33.42	A
SOYBEAN FATTY ACIDS, DIMETHYLAMINE SALT		0.09	1	2.00	A
SPINETORAM		79.20	58	1,394.62	A
SPINOSAD		483.16	202	5,425.59	A
SPIRODICLOFEN		6,174.92	341	22,581.45	A
SPIROTETRAMAT		1,096.40	260	18,689.14	A
STARCH		0.84	232	4,591.48	A
STREPTOMYCES LYDICUS WYEC 108		0.01	13	111.19	A
STRYCHNINE		320.30	876	21,689.59	A
STYRENE BUTADIENE COPOLYMER		810.77	640	9,538.77	A
SUCROSE OCTANOATE		820.48	17	352.81	A
SULFUR		17,071,264.12	47,437	1,963,117.34	A
		23.18	3	230.00	S
		1.96	1	15.00	U
Total Pounds On This Chemical	17,071,289.26				
SULFUR DIOXIDE		105.54	9	2,139.00	A
		16.00		2,000.00	S
		6.44	23	834.00	U
		4.95		300.00	P
Total Pounds On This Chemical	132.93				
SULFURYL FLUORIDE		29.94	1	21.50	A
TALL OIL		353.67	360	13,120.43	A
TALL OIL FATTY ACIDS		8,619.29	1,411	90,212.75	A
TARTRAZINE		< 0.01	1	1.00	A
TEBUCONAZOLE		16,724.64	4,139	162,449.86	A
TETRACONAZOLE		167.34	128	2,729.55	A
Z,E-9,12-TETRADECADIEN-1-YL ACETATE		6,143.29	7	1,321.61	A
E-11-TETRADECEN-1-YL ACETATE		42.04	64	4,674.42	A
Z-11-TETRADECEN-1-YL ACETATE		6.61	64	4,674.42	A
ALPHA-[PARA-(1,1,3,3-TETRAMETHYLBUTYL)PHENYL]-OMEGA-HYDROXYPOLY(OXYETHYLENE)		7,528.57	1,512	75,577.19	A
TETRAPOTASSIUM PYROPHOSPHATE		139.90	631	26,168.65	A
THIAMETHOXAM		278.78	168	6,291.61	A
THIAZOPYR		71.58	47	705.22	A
THIOPHANATE-METHYL		2,179.12	383	4,660.82	A
TRIADIMEFON		12.23	8	65.57	A
TRICLOPYR, BUTOXYETHYL ESTER		5.92	1	3.00	A
TRIETHANOLAMINE		356.75	631	26,168.65	A
TRIFLOXYSTROBIN		13,504.74	5,105	176,274.47	A
TRIFLUMIZOLE		39,331.51	3,068	115,843.53	A
		29.39	1	24,255.00	S
Total Pounds On This Chemical	39,360.90				
TRIFLURALIN		9,149.22	167	8,508.62	A
ALPHA-2,6,8-TRIMETHYL-4-NONYLOXY-OMEGA-HYDROXYPOLY(OXYETHYLENE)		2,579.62	653	10,928.54	A
TRISODIUM PHOSPHATE		23.55	12	437.00	A

Commodity Chemical	Pounds Applied	Agricultural Applications	Amount Treated	Unit Type
ALPHA-UNDECYL-OMEGA-HYDROXYPOLY(OXYETHYLENE)	2,463.34	440	16,654.69	A
UREA	205.43	20	1,249.80	A
UREA DIHYDROGEN SULFATE	3.01	2	16.00	A
VEGETABLE OIL	16.16	1	10.00	A
VINYL POLYMER	148.76	168	12,949.93	A
WARFARIN	< 0.01	21	22.55	A
XYLENE	3.04	1	20.00	A
2,4-XYLENOL	0.07	5	27.71	A
YUCCA SCHIDIGERA	32.86	24	140.51	A
ZINC PHOSPHIDE	32.21	17	942.82	A
ZINC SULFATE	198.03	72	3,733.29	A
ZIRAM	658.65	22	555.16	A
UNKNOWN		12	231.72	A
Site Total	21,732,823.92	209,570		
GRAPEFRUIT				
ABAMECTIN	6.01	43	609.93	A
ACETAMIPRID	65.65	24	219.10	A
ALCOHOLS, C4-C12, NORMAL	24.28	3	33.60	A
ALPHA-ALKYLARYL-OMEGA-HYDROXYPOLY(OXYETHYLENE)	130.89	24	407.10	A
ALPHA-ALKYL (C8-C18)-OMEGA-HYDROXYPOLY (OXYETHYLENE) POLY(OXYPROPYLENE)	6.68	15	212.80	A
ALPHA-ALKYL (C9-C11)-OMEGA-HYDROXYPOLY (OXYETHYLENE)	265.89	104	1,240.80	A
ALPHA-PINENE BETA-PINENE COPOLYMER	7.64	4	15.50	A
ALPHA-ALKYL (C12-C15)-OMEGA-HYDROXYPOLY (OXYETHYLENE) SULFATE, SODIUM SALT	3.55	3	38.00	A
ALKYL (C8,C10) POLYGLYCOSIDE	17.39	7	54.30	A
AMMONIUM NITRATE	1.55	4	28.00	A
AMMONIUM SULFATE	25.97	13	107.50	A
BACILLUS THURINGIENSIS, SUBSP. KURSTAKI, STRAIN ABTS-351, FERMENTATION SOLIDS AND SOLUBLES	53.19	10	98.50	A
BACILLUS THURINGIENSIS, SUBSP. KURSTAKI, STRAIN HD-1	0.74	1	9.00	A
BACILLUS THURINGIENSIS (BERLINER), SUBSP. KURSTAKI, STRAIN SA-11	17.26	2	40.60	A
BACILLUS THURINGIENSIS (BERLINER), SUBSP. KURSTAKI STRAIN SA-12	23.80	1	56.00	A
BENTONITE	1,168.63	36	374.15	A
BENZOIC ACID	2.43	15	109.05	A
BIFENTHRIN	2.96	2	29.60	A
N,N-BIS-(2-OMEGA-HYDROXYPOLY(OXYETHYLENE)ETHYL) ALKYLAMINE, ALKYL DERIVED FROM TALLOW FATTY ACIDS	49.35	44	481.50	A
BROMACIL	1,787.00	56	1,186.45	A
BROMADIOLONE	< 0.01	4	111.00	A
BUPROFEZIN	49.00	2	25.00	A
2-BUTOXYETHANOL	4.36	23	953.00	A
CALCIUM HYDROXIDE	33,063.61	102	1,173.55	A
CARBARYL	792.60	7	72.80	A
CARFENTRAZONE-ETHYL	4.34	14	206.80	A
CASEIN	82.91	35	373.65	A
CHLORPYRIFOS	3,225.03	125	1,570.02	A
CITRIC ACID	1.39	10	82.50	A
COCONUT DIETHANOLAMIDE	16.40	10	98.00	A
COPPER	571.50	19	202.50	A

Commodity Chemical		Pounds Applied	Agricultural Applications	Amount Treated	Unit Type
COPPER HYDROXIDE		2,486.04	66	862.90	A
COPPER OXIDE (OUS)		72.41	4	54.00	A
COPPER SULFATE (BASIC)		4,280.57	75	875.05	A
COPPER SULFATE (PENTAHYDRATE)		50.00	2	2.50	A
COTTONSEED OIL		2,150.56	3	33.60	A
CRYOLITE		210.24	2	22.00	A
CYFLUTHRIN		16.01	18	216.40	A
BETA-CYFLUTHRIN		21.29	63	819.60	A
2,4-D, DIMETHYLAMINE SALT		613.56	33	501.45	A
2,4-D, ISOPROPYL ESTER		195.99	113	1,834.30	A
DIETHYLENE GLYCOL		6.18	14	140.70	A
DIFLUBENZURON		145.48	45	651.35	A
DIMETHOATE		435.36	15	320.60	A
DIMETHYL ALKYL TERTIARY AMINES		2.65	15	109.05	A
DIMETHYLPOLYSILOXANE		10.60	81	952.80	A
DIMETHYL SILICONE FLUID EMULSION		0.30	5	48.00	A
DIPHACINONE		0.21	51	469.07	A
DISODIUM OCTABORATE TETRAHYDRATE		1.56	12	19.00	A
DIURON		2,671.26	117	1,717.23	A
DODECYLBENZENE SULFONIC ACID		1.15	7	60.00	A
ALPHA-(PARA-DODECYLPHENYL)-OMEGA-HYDROXYPOLY (OXYETHYLENE)		0.42	4	15.50	A
EDTA, TETRASODIUM SALT		0.07	7	60.00	A
ETHYLENE GLYCOL		4.32	3	27.00	A
ETHYLENE GLYCOL MONOMETHYL ETHER		39.08	16	244.60	A
FATTY ACIDS, MIXED		12.25	18	169.20	A
FATTY ACIDS, C16-C18 AND C18-UNSATURATED, METHYL ESTERS		184.25	44	481.50	A
FENPROPATHRIN		132.80	9	323.00	A
FENPYROXIMATE		3.34	4	20.60	A
FORMETANATE HYDROCHLORIDE		184.15	10	195.00	A
GIBBERELLINS		3.59	6	62.80	A
		0.64		1,026.90	T
Total Pounds On This Chemical	4.23				
GLYCEROL		0.25	1	3.00	A
GLYPHOSATE		21.64	1	40.00	A
GLYPHOSATE, DIAMMONIUM SALT		65.90	7	71.00	A
GLYPHOSATE, ISOPROPYLAMINE SALT		6,809.50	584	8,907.17	A
GLYPHOSATE, POTASSIUM SALT		3,972.64	136	1,856.55	A
HEXYTHIAZOX		0.32	1	1.70	A
2-(3-HYDROXYPROPYL)-HEPTA-METHYL TRISILOXANE, ETHOXYLATED, ACETATE		19.42	9	199.75	A
IMAZALIL		89.82		11,755.18	T
		2.23		506,556.00	P
Total Pounds On This Chemical	92.05				
IMAZALIL SULFATE		5.00		1,148.00	T
IMIDACLOPRID		157.14	39	376.41	A
IRON PHOSPHATE		11.10	2	113.00	A
ISOOCTYL PHTHALATE		39.63	16	244.60	A
ISOPROPYL ALCOHOL		61.47	93	1,329.30	A
ISOPROPYLAMINE DODECYLBENZENE SULFONATE		4.75	31	1,023.30	A
KAOLIN		11,167.13	13	283.00	A
KEROSENE		4.71	15	109.05	A
LACTOSE		86.49	36	374.15	A
LAURIC ACID		3.23	3	38.00	A
LIMONENE		93.81	24	962.40	A
MALATHION		143.93	5	121.00	A

Commodity Chemical	Pounds Applied	Agricultural Applications	Amount Treated	Unit Type
MEFENOXAM	2.55	3	102.00	A
MEFENOXAM, OTHER RELATED	0.07	3	102.00	A
METALDEHYDE	142.40	31	522.60	A
METHIDATHION	65.25	3	18.25	A
METHOMYL	32.33	4	39.90	A
METHYLATED SOYBEAN OIL	140.49	19	331.05	A
MINERAL OIL	30,143.71	320	5,184.67	A
MODIFIED PHTHALIC GLYCEROL ALKYD RESIN	114.56	16	237.10	A
MOLASSES	1,050.83	2	43.50	A
MORPHOLINE	17.14	16	244.60	A
NAPROPAMIDE	37.16	1	9.29	A
4-NONYLPHENOL, FORMALDEHYDE RESIN, PROPOXYLATED	64.70	47	505.00	A
ALPHA-(PARA-NONYLPHENYL)-OMEGA-HYDROXYPOLY (OXYETHYLENE)	448.61	107	1,548.60	A
ALPHA-(PARA-NONYLPHENYL)-OMEGA-HYDROXYPOLY (OXYETHYLENE), BRANCHED	26.95	16	244.60	A
ALPHA-(PARA-NONYLPHENYL)-OMEGA-HYDROXYPOLY (OXYETHYLENE), PHOSPHATE ESTER	1,643.06	71	1,963.25	A
ALPHA-(PARA-NONYLPHENYL)-OMEGA-HYDROXYPOLY (OXYETHYLENE) SULFATE, AMMONIUM SALT	1.59	40	658.20	A
NORFLURAZON	130.61	8	67.00	A
ALPHA-OCTYLPHENYL-OMEGA-HYDROXYPOLY(OXYETHYLENE)	15.11	25	1,019.00	A
OLEIC ACID	55.46	16	244.60	A
OLEIC ACID, METHYL ESTER	58.27	9	199.75	A
ORYZALIN	263.44	6	84.25	A
OXYFLUORFEN	64.71	3	60.00	A
PARAQUAT DICHLORIDE	94.56	11	104.10	A
PENDIMETHALIN	694.09	28	223.30	A
PETROLEUM DISTILLATES	270.82	21	311.20	A
PETROLEUM OIL, PARAFFIN BASED	3,968.17	73	1,723.50	A
PETROLEUM OIL, UNCLASSIFIED	7,592.98	37	714.70	A
PHOSPHORIC ACID	12.92	18	200.50	A
BETA-PINENE POLYMER	37.88	4	31.00	A
POLYACRYLAMIDE POLYMER	0.28	3	41.00	A
POLYACRYLIC POLYMER	0.63	8	76.50	A
POLYALKENE OXIDE MODIFIED HEPTAMETHYL TRISILOXANE	2.52	4	222.00	A
POLYBUTENES	32.90	44	481.50	A
POLYETHER MODIFIED POLYSILOXANE	1.68	3	10.20	A
POLYETHYLENE GLYCOL	101.77	48	605.60	A
POLYETHYLENE GLYCOL MONO(3-(TETRAMETHYL-1-(TRIMETHYLSILOXY)DISILOXANYL)PROPYL)ETHER	18.59	2	89.30	A
POLY-I-PARA-MENTHENE	10.29	2	22.00	A
POLYMERIZED PINENE	261.73	15	253.29	A
POLYOXYETHYLENE SORBITAN MIXED FATTY ACID ESTERS	50.86	40	658.20	A
POLYOXYETHYLENE SORBITAN MONOOLEATE	1.55	8	70.30	A
POLYOXYETHYLENE SORBITAN TRIOLEATE	10.22	8	70.30	A
POTASSIUM PHOSPHITE	12.96	1	10.00	A
PROPYLENE GLYCOL	50.24	7	155.00	A
PYRACLOSTROBIN	2.44	1	15.00	A
PYRETHRINS	7.97	15	276.00	A
PYRIDABEN	0.84	1	1.70	A
PYRIPROXYFEN	62.10	46	586.80	A
RIMSULFURON	9.62	30	238.77	A
SABADILLA ALKALOIDS	2.32	6	102.25	A
SAPONIN	7.76	2	30.00	A
SETHOXYDIM	7.01	1	40.00	A
SILICONE DEFOAMER	0.03	7	60.00	A

Commodity Chemical		Pounds Applied	Agricultural Applications	Amount Treated	Unit Type
SIMAZINE		2,491.79	153	1,145.85	A
SODIUM DIISOOCTYLSULFOSUCCINATE		5.23	16	244.60	A
SODIUM HYDROXIDE		0.14	1	3.00	A
SODIUM HYPOCHLORITE		814.45		10,290.10	T
SODIUM XYLENE SULFONATE		0.36	7	60.00	A
SORBITAN FATTY ACID ESTERS		11.13	40	658.20	A
SPINETORAM		119.25	56	1,657.70	A
SPINOSAD		121.73	74	1,073.62	A
		< 0.01	4	4.00	U
Total Pounds On This Chemical	121.73				
SPIRODICLOFEN		71.98	13	274.50	A
SPIROTETRAMAT		2.88	9	154.40	A
STARCH		0.10	1	80.00	A
STRYCHNINE		1.53	39	480.53	A
STYRENE BUTADIENE COPOLYMER		86.25	19	329.80	A
SULFUR		10,809.85	28	691.20	A
TALL OIL FATTY ACIDS		2.61	3	84.00	A
ALPHA-[PARA-(1,1,3,3-TETRAMETHYLBUTYL)PHENYL]-OMEGA-HYDROXYPOLY(OXYETHYLENE)		23.81	16	164.00	A
TETRAPOTASSIUM PYROPHOSPHATE		0.18	7	60.00	A
THIABENDAZOLE		34.26		5,783.78	T
		4.28		506,556.00	P
Total Pounds On This Chemical	38.54				
TRIETHANOLAMINE		0.45	7	60.00	A
TRIFLURALIN		21.00	1	14.00	A
ALPHA-2,6,8-TRIMETHYL-4-NONYLOXY-OMEGA-HYDROXYPOLY(OXYETHYLENE)		19.90	1	80.00	A
ALPHA-UNDECYL-OMEGA-HYDROXYPOLY(OXYETHYLENE)		25.39	17	177.70	A
ZINC PHOSPHIDE		19.32	90	182.93	A
ZINC SULFATE		1.02	1	5.00	A
Site Total		140,704.05	3,434		
GRASS, SEED					
BROMOXYNIL HEPTANOATE		5.31	2	20.00	A
BROMOXYNIL OCTANOATE		6.23	3	23.00	A
CHLOROPICRIN		72.00	3	9.00	A
CLOPYRALID, MONOETHANOLAMINE SALT		0.31	1	3.00	A
2,4-D, DIMETHYLAMINE SALT		376.00	24	307.30	A
DICAMBA, DIMETHYLAMINE SALT		23.79	1	157.00	A
DIGLYCOLAMINE SALT OF 3,6-DICHLORO-O-ANISIC ACID		5.91	4	6.00	A
DIMETHENAMID-P		0.89	1	15.00	A
GLYPHOSATE, ISOPROPYLAMINE SALT		48.37	4	33.00	A
ISOPROPYLAMINE DODECYLBENZENE SULFONATE		0.16	3	177.00	A
MCPA, DIMETHYLAMINE SALT		57.53	4	41.00	A
METHYL BROMIDE		3,528.00	3	9.00	A
PETROLEUM OIL, PARAFFIN BASED		25.89	3	177.00	A
POLYACRYLAMIDE, POLYETHYLENE GLYCOL MIXTURE		0.33	1	157.00	A
POLYOXYETHYLENE SORBITAN MONOOLEATE		0.64	3	177.00	A
POLYOXYETHYLENE SORBITAN TRIOLEATE		4.18	3	177.00	A
PYRACLOSTROBIN		20.83	1	157.00	A
THIRAM		0.75		300.00	?
Site Total		4,177.13	50		
GREENHOUSE FUMIGATION					
ALUMINUM PHOSPHIDE		0.82		5,208.00	C

Commodity Chemical		Pounds Applied	Agricultural Applications	Amount Treated	Unit Type
BACILLUS THURINGIENSIS, SUBSP. KURSTAKI, STRAIN ABTS-351, FERMENTATION SOLIDS AND SOLUBLES		3.14	6	7.50	A
COTTONSEED OIL		0.10	1	1.00	A
DIMETHYLPOLYSILOXANE		1.63	8	15.00	A
		< 0.01	1	768.00	S
Total Pounds On This Chemical	1.64				
HEPTAMETHYLTRISILOXANE-1,3-PROPANEDIOL ETHER, ETHOXYLATED PROPOXYLATED		0.03	3	1.50	A
IMIDACLOPRID		0.72	4	4.00	A
MEFENOXAM		0.36	4	0.61	A
MEFENOXAM, OTHER RELATED		0.01	4	0.61	A
POLYOXYETHYLENE POLYOXYPROPYLENE		0.54	8	15.00	A
		< 0.01	1	768.00	S
Total Pounds On This Chemical	0.55				
POLY(OXYETHYLENE) POLY(OXYPROPYLENE) GLYCOL MONOALLYL ETHER		0.12	3	1.50	A
PYRETHRINS		0.11	2	4.50	A
SPINOSAD		0.13	3	2.00	A
Site Total		7.72	32		
GUAVA					
ALPHA-ALKYLARYL-OMEGA-HYDROXYPOLY(OXYETHYLENE)		53.90	5	26.10	A
GLYPHOSATE, ISOPROPYLAMINE SALT		135.49	12	70.85	A
GLYPHOSATE, POTASSIUM SALT		0.09	1	0.05	A
MALATHION		2.18	2	12.00	A
SPINOSAD		< 0.01	4	3.12	A
STRYCHNINE		< 0.01	1	2.75	A
Site Total		191.66	25		
HERB, SPICE					
ABAMECTIN		0.29	11	28.25	A
		0.06	6	5.25	U
Total Pounds On This Chemical	0.35				
ALPHA-ALKYL (C12-C14)-OMEGA-HYDROXYPOLY (OXYETHYLENE)		3.27	6	4.25	U
		3.08	5	4.00	A
Total Pounds On This Chemical	6.35				
ALKYL (C8,C10) POLYGLYCOSIDE		1.71	1	20.00	A
AMMONIUM NITRATE		0.81	1	20.00	A
AMMONIUM SULFATE		9.63	2	40.00	A
AZADIRACHTIN		5.26	114	263.88	A
		1.88	10	811,508.00	S
		0.73	15	31.50	U
Total Pounds On This Chemical	7.88				
AZOXYSTROBIN		7.58	24	39.50	A
		3.82	20	23.50	U
Total Pounds On This Chemical	11.40				
BACILLUS THURINGIENSIS, SUBSP. AIZAWAI, STRAIN ABTS-1857		7.83	3	9.00	A
BACILLUS THURINGIENSIS (BERLINER), SUBSP. ISRAELENSIS, SEROTYPE H-14		2.72	10	12.50	A
BACILLUS THURINGIENSIS, SUBSP. ISRAELENSIS, STRAIN AM 65-52		16.46	8	10.00	A
BACILLUS THURINGIENSIS (BERLINER), SUBSP. KURSTAKI, SEROTYPE 3A,3B		7.42	24	1,956,450.00	S
		0.42	34	3.40	A

Commodity Chemical		Pounds Applied	Agricultural Applications	Amount Treated	Unit Type
Total Pounds On This Chemical	7.84				
BACILLUS THURINGIENSIS, SUBSP. KURSTAKI, STRAIN ABTS-351, FERMENTATION SOLIDS AND SOLUBLES		17.82	19	24.90	A
		0.09	5	600.00	S
Total Pounds On This Chemical	17.91				
BACILLUS THURINGIENSIS, SUBSP. KURSTAKI, STRAIN HD-1		1.24	2	36,000.00	S
BACILLUS THURINGIENSIS (BERLINER), SUBSP. KURSTAKI, STRAIN SA-11		43.72	97	217.24	A
		6.12	52	85.50	U
Total Pounds On This Chemical	49.84				
BROMADIOLONE		< 0.01	1	0.75	A
CARBO METHOXY ETHER CELLULOSE, SODIUM SALT		0.27	14	69.00	A
CITRIC ACID		7.84	1	20.00	A
CLARIFIED HYDROPHOBIC EXTRACT OF NEEM OIL		976.70	127	318.70	A
		265.09	34	72.25	U
		14.24	23	418,100.00	S
Total Pounds On This Chemical	1,256.02				
CLETHODIM		0.21	4	2.75	A
		0.09	1	1.00	U
Total Pounds On This Chemical	0.30				
BETA-CYFLUTHRIN		0.05	1	3.00	A
CYPRODINIL		11.84	14	16.75	U
		8.63	24	47.25	A
Total Pounds On This Chemical	20.46				
DIATOMACEOUS EARTH		1.24	1	3.00	A
DIMETHYLPOLYSILOXANE		0.11	3	20.75	A
FATTY ACIDS DERIVED FROM TALLOW		1.31	6	4.25	U
		1.23	5	4.00	A
Total Pounds On This Chemical	2.54				
FLUDIOXONIL		7.89	14	16.75	U
		5.75	24	47.25	A
Total Pounds On This Chemical	13.64				
FOSETYL-AL		2.40	1	25,000.00	S
GLYPHOSATE, ISOPROPYLAMINE SALT		38.59	1	20.00	A
HYDROGEN PEROXIDE		14.37	5	6.61	A
IMIDACLOPRID		4.22	61	112.65	A
		3.80	51	100.50	U
Total Pounds On This Chemical	8.02				
IRON PHOSPHATE		0.47	22	2.20	A
ISOPROPYL ALCOHOL		1.97	2	5.00	A
MANCOZEB		0.09	1	0.50	A
MEFENOXAM		4.88	8	24.25	A
METHOXYFENOZIDE		1.41	2	10.00	A
MINERAL OIL, PETROLEUM DISTILLATES, SOLVENT REFINED LIGHT		0.68	1	3.00	A
NAPROPAMIDE		18.00	1	12.00	A
ALPHA-(PARA-NONYLPHENYL)-OMEGA-HYDROXYPOLY (OXYETHYLENE)		8.13	21	78.00	A
		3.27	6	4.25	U
Total Pounds On This Chemical	11.41				
ALPHA-(PARA-NONYLPHENYL)-OMEGA-HYDROXYPOLY (OXYETHYLENE), BRANCHED		0.13	1	3.00	A
OCTANOL		0.14	1	3.00	A
OLEIC ACID		0.03	1	2.00	A
OLEYL ALCOHOL		0.20	1	3.00	A
ALPHA-OLEYL-OMEGA-HYDROXYPOLY(OXYETHYLENE)		0.21	1	3.00	A

Commodity Chemical		Pounds Applied	Agricultural Applications	Amount Treated	Unit Type
PERMETHRIN		1.39	3	7.00	A
PIPERONYL BUTOXIDE		9.21	17	25.00	A
PIPERONYL BUTOXIDE, OTHER RELATED		2.30	17	25.00	A
POLYACRYLAMIDE POLYMER		0.54	1	4.00	A
POLY-I-PARA-MENTHENE		3.21	8	9.00	U
POLYOXYETHYLENE POLYOXYPROPYLENE		0.03	2	0.75	A
POTASH SOAP		2,111.49	159	510.54	A
		316.64	37	80.00	U
		1.06	5	1,500.00	S
Total Pounds On This Chemical	2,429.18				
POTASSIUM BICARBONATE		185.87	37	90.12	A
		60.27	12	24.50	U
Total Pounds On This Chemical	246.14				
PROPYLENE GLYCOL, METHYL ETHER		0.08	1	2.00	A
PYRETHRINS		20.86	301	660.99	A
		0.96	24	1,602,000.00	S
		0.36	28	48.50	U
Total Pounds On This Chemical	22.18				
QST 713 STRAIN OF DRIED BACILLUS SUBTILIS		4.30	50	28.53	A
		0.07	7	2,500.00	S
Total Pounds On This Chemical	4.37				
QUILLAJA		0.55	14	69.00	A
ROTENONE		1.12	58	169.00	A
		0.30	28	48.50	U
		< 0.01	1	37,000.00	S
Total Pounds On This Chemical	1.42				
ROTENONE, OTHER RELATED		1.12	58	169.00	A
		0.30	28	48.50	U
		< 0.01	1	37,000.00	S
Total Pounds On This Chemical	1.42				
SETHOXYDIM		10.51	2	30.00	A
SODIUM HYPOCHLORITE		0.16	1	225.00	U
SPINETORAM		2.71	39	57.00	A
		1.30	18	28.00	U
Total Pounds On This Chemical	4.01				
SPINOSAD		13.48	43	119.07	A
TRICHODERMA HARZIANUM RIFAI STRAIN KRL-AG2		0.22	15	18.75	A
Site Total		4,297.87	1,658		
HORSERADISH					
ALPHA-ALKYL (C10-C14)-OMEGA-HYDROXYPOLY (OXYETHYLENE)		6.59	1	169.00	A
ALPHA-ALKYL (C12-C16)-OMEGA-HYDROXYPOLY (OXYETHYLENE)		0.82	1	169.00	A
CITRIC ACID		1.56	1	169.00	A
CLETHODIM		6.30	1	104.00	A
BETA-CYFLUTHRIN		3.23	1	169.00	A
DIMETHYLPOLYSILOXANE		0.05	1	70.00	A
GLYPHOSATE, ISOPROPYLAMINE SALT		67.54	1	70.00	A
ISOPROPYL ALCOHOL		1.10	1	70.00	A
ALPHA-(PARA-NONYLPHENYL)-OMEGA-HYDROXYPOLY (OXYETHYLENE)		17.44	2	239.00	A
OLEIC ACID, METHYL ESTER		236.51	1	104.00	A
POLYETHYLENE GLYCOL		6.96	1	70.00	A
Site Total		348.09	6		

Commodity Chemical		Pounds Applied	Agricultural Applications	Amount Treated	Unit Type
HOUSEHOLD					
BORIC ACID		2.55		3.00	A
BROMADIOLONE		< 0.01		3.00	A
CHLORFENAPYR		< 0.01		3.00	A
CYFLUTHRIN		< 0.01		3.00	A
BETA-CYFLUTHRIN		0.06		20.00	U
		0.02		3.00	A
Total Pounds On This Chemical	0.08				
FIPRONIL		0.06		3.00	A
HYDRAMETHYLNON		0.01		3.00	A
PIPERONYL BUTOXIDE		0.01		6.00	A
PIPERONYL BUTOXIDE, OTHER RELATED		< 0.01		6.00	A
PYRETHRINS		< 0.01		6.00	A
Site Total		2.72			
INDUSTRIAL SITE					
ALKYL (60%C14, 30%C16, 5%C12, 5%C18) DIMETHYLBENZYL AMMONIUM CHLORIDE		1.32		169.00	U
		1.05		12.38	A
Total Pounds On This Chemical	2.36				
ALKYL (50%C12, 30%C14, 17%C16, 3%C18) DIMETHYLETHYLBENZYL AMMONIUM CHLORIDE		< 0.01		10.00	A
		< 0.01		1.00	U
Total Pounds On This Chemical	< 0.01				
ALKYL (68%C12, 32%C14) DIMETHYLETHYLBENZYL AMMONIUM CHLORIDE		1.32		168.00	U
		1.05		2.38	A
Total Pounds On This Chemical	2.36				
ALUMINUM PHOSPHIDE		4.00	9	135.00	A
AMINOPYRALID, TRIISOPROPANOLAMINE SALT		0.15	1	5.00	A
AMMONIUM SULFATE		90.00	1	6.00	A
PARA-TERT-AMYLPHENOL		< 0.01		10.00	A
		< 0.01		1.00	U
Total Pounds On This Chemical	< 0.01				
ORTHO-BENZYL-PARA-CHLOROPHENOL		< 0.01		10.00	A
		< 0.01		1.00	U
Total Pounds On This Chemical	< 0.01				
CHLORSULFURON		4.28		61.00	A
CYFLUTHRIN		3.13	7	63.00	A
DDVP		1.32	1	15.00	A
DDVP, OTHER RELATED		0.03	1	15.00	A
DIMETHYLPOLYSILOXANE		0.08	6	25.50	A
DIPHACINONE		0.01		609.00	A
		< 0.01		87.00	S
Total Pounds On This Chemical	0.01				
DIQUAT DIBROMIDE		7.46	1	13.00	A
DIURON		155.47		48.00	A
ETHYL ALCOHOL		0.55		10.00	A
		0.48		1.00	U
Total Pounds On This Chemical	1.04				
FATTY ACIDS, MIXED		3.90		7.25	A
FLUMIOXAZIN		1.53		8.00	A
GLYPHOSATE, ISOPROPYLAMINE SALT		706.00	8	399.50	A
		5.99			
Total Pounds On This Chemical	711.99				
GLYPHOSATE, POTASSIUM SALT		203.17	3	66.00	A

Commodity Chemical		Pounds Applied	Agricultural Applications	Amount Treated	Unit Type
HEPTAMETHYLTRISILOXANE-1,3-PROPANEDIOL ETHER, ETHOXYLATED PROPOXYLATED		0.02		5.50	A
HYDROGEN PEROXIDE		0.21		31,500.00	S
ISOPROPYL ALCOHOL		2.64	7	39.00	A
LECITHIN		0.12		0.25	A
METHYLATED SOYBEAN OIL		3.39		5.50	A
NONANOIC ACID		6.93		13.00	A
NONANOIC ACID, OTHER RELATED		0.36		13.00	A
ALPHA-(PARA-NONYLPHENYL)-OMEGA-HYDROXYPOLY (OXYETHYLENE)		39.49	7	42.25	A
ALPHA-(PARA-NONYLPHENYL)-OMEGA-HYDROXYPOLY (OXYETHYLENE), PHOSPHATE ESTER		0.73		0.50	A
OLEIC ACID		0.34		10.00	A
ORYZALIN		14.63		10.00	A
OXYFLUORFEN		12.19		7.00	A
PEROXYACETIC ACID		0.05		31,500.00	S
ORTHO-PHENYLPHENOL		< 0.01		10.00	A
		< 0.01		1.00	U
Total Pounds On This Chemical	< 0.01				
PHOSPHINE		0.40	1	25.00	A
POLYETHYLENE GLYCOL		10.23	6	25.50	A
PROPIONIC ACID		0.12		0.25	A
PROPYLENE GLYCOL		0.05		10.00	A
PYRETHRINS		< 0.01		4,000.00	S
		< 0.01		2,000.00	U
Total Pounds On This Chemical	0.01				
SODIUM HYPOCHLORITE		1,250.41		11.00	A
		1.18		67,000.00	S
Total Pounds On This Chemical	1,251.59				
SULFOMETURON-METHYL		0.09		1.00	A
SULFUR DIOXIDE		23.00		632.00	P
		5.97		86.00	U
Total Pounds On This Chemical	28.97				
TALL OIL		0.04	1	3.50	A
TALL OIL FATTY ACIDS		0.10		5.50	A
ALPHA-[PARA-(1,1,3,3-TETRAMETHYLBUTYL)PHENYL]-OMEGA-HYDROXYPOLY(OXYETHYLENE)		5.59		10.00	A
TRICLOPYR, BUTOXYETHYL ESTER		165.56		227.50	A
TRICLOPYR, TRIETHYLAMINE SALT		0.50		0.25	A
Site Total		2,736.65	39		
KALE					
ACETAMIPRID		50.47	95	732.66	A
ALPHA-ALKYLARYL-OMEGA-HYDROXYPOLY(OXYETHYLENE)		0.02	1	2.62	A
ALPHA-ALKYL (C9-C11)-OMEGA-HYDROXYPOLY (OXYETHYLENE)		4.09	11	56.29	A
ALPHA-ALKYL (C12-C14)-OMEGA-HYDROXYPOLY (OXYETHYLENE)		61.79	51	154.74	A
ALLYLOXYPOLYETHYLENE GLYCOL ACETATE		0.75	2	15.00	A
AMMONIUM PROPIONATE		1.03	1	3.00	A
AMMONIUM SULFATE		2.02	7	21.00	A
AZADIRACHTIN		19.68	149	715.90	A
AZOXYSTROBIN		15.67	15	83.64	A
BACILLUS PUMILUS, STRAIN QST 2808		24.89	31	312.38	A
BACILLUS THURINGIENSIS (BERLINER), SUBSP. AIZAWAI, SEROTYPE H-7		3.43	4	16.63	A

Commodity Chemical	Pounds Applied	Agricultural Applications	Amount Treated	Unit Type
BACILLUS THURINGIENSIS, SUBSP. AIZAWAI, STRAIN ABTS-1857	119.32	26	141.62	A
BACILLUS THURINGIENSIS, SUBSP. AIZAWAI, STRAIN SD-1372, LEPIDOPTERAN ACTIVE TOXIN(S)	1.62	15	15.66	A
BACILLUS THURINGIENSIS (BERLINER), SUBSP. KURSTAKI, SEROTYPE 3A,3B	0.56	24	2.40	A
BACILLUS THURINGIENSIS, SUBSP. KURSTAKI, STRAIN ABTS-351, FERMENTATION SOLIDS AND SOLUBLES	7.94	3	7.39	A
BACILLUS THURINGIENSIS (BERLINER), SUBSP. KURSTAKI, STRAIN SA-11	243.90	98	320.96	A
BENSULIDE	515.81	64	92.80	A
N,N-BIS-(2-OMEGA-HYDROXYPOLY(OXYETHYLENE)ETHYL) ALKYLAMINE, ALKYL DERIVED FROM TALLOW FATTY ACIDS	2.61	2	21.96	A
BOSCALID	3.37	2	9.00	A
BUTYL ALCOHOL	0.47	2	20.46	A
CHENOPODIUM AMBROSIODES NEAR AMBROSIODES	22.66	5	17.99	A
CHLORANTRANILIPROLE	159.87	131	255.01	A
CHLORPYRIFOS	50.41	19	49.75	A
CHLORTHAL-DIMETHYL	551.13	57	160.33	A
CITRIC ACID	0.61	7	21.00	A
CLARIFIED HYDROPHOBIC EXTRACT OF NEEM OIL	946.93	62	397.94	A
COCONUT DIETHANOLAMIDE	0.17	7	30.10	A
COPPER HYDROXIDE	15.01	38	45.42	A
CYFLUTHRIN	12.01	18	171.43	A
BETA-CYFLUTHRIN	0.53	8	21.27	A
CYPERMETHRIN	41.95	59	297.84	A
(S)-CYPERMETHRIN	28.37	88	750.20	A
CYPRODINIL	1.87	1	7.25	A
CYROMAZINE	0.82	3	8.04	A
DIAZINON	36.62	44	73.31	A
1,3-DICHLOROPROPENE	2,325.33	1	19.80	A
DIMETHOATE	82.66	66	333.11	A
DIMETHOMORPH	20.92	27	58.44	A
DIMETHYLPOLYSILOXANE	5.05	18	293.96	A
DODECYLBENZENE SULFONIC ACID	0.72	7	30.10	A
EDTA, TETRASODIUM SALT	0.04	7	30.10	A
EMAMECTIN BENZOATE	2.15	80	179.40	A
EMULSIFIABLE METHYLATED VEGETABLE OIL	38.67	11	56.29	A
ETHYLENE GLYCOL MONOMETHYL ETHER	0.34	7	8.00	A
FATTY ACIDS, MIXED	0.14	5	11.00	A
FATTY ACIDS, C16-C18 AND C18-UNSATURATED, METHYL ESTERS	3.49	1	20.96	A
FATTY ACIDS DERIVED FROM TALLOW	24.72	51	154.74	A
FENAMIDONE	1.94	3	7.46	A
FLONICAMID	4.56	8	52.10	A
FLUBENDIAMIDE	23.60	50	77.89	A
FLUDIOXONIL	1.25	1	7.25	A
FOSETYL-AL	61.19	16	16.22	A
GLYPHOSATE, ISOPROPYLAMINE SALT	11.28	2	5.08	A
HEPTAMETHYLTRISILOXANE ETHOXYLATED	0.18	7	20.50	A
HYDROGEN PEROXIDE	20.93	12	28.15	A
2-(3-HYDROXYPROPYL)-HEPTA-METHYL TRISILOXANE, ETHOXYLATED, ACETATE	26.63	74	731.37	A
IMIDACLOPRID	84.17	215	771.28	A
INDOXACARB	34.41	115	553.00	A
IRON PHOSPHATE	0.04	10	1.00	A

Commodity Chemical	Pounds Applied	Agricultural Applications	Amount Treated	Unit Type
ALPHA-ISODECYL-OMEGA-HYDROXYPOLY(OXYETHYLENE) PHOSPHATE	0.41	7	20.50	A
ISOOCTYL PHTHALATE	0.35	7	8.00	A
ISOPROPYL ALCOHOL	7.13	58	302.38	A
LECITHIN	3.30	5	11.00	A
MALATHION	2,017.87	137	902.47	A
MANDIPROPAMID	272.98	122	213.34	A
MEFENOXAM	27.28	34	231.06	A
MEFENOXAM, OTHER RELATED	0.02	1	4.39	A
METHOMYL	34.52	20	44.82	A
METHOXYFENOZIDE	55.56	33	314.07	A
METHYLATED SOYBEAN OIL	8.43	12	33.29	A
METHYL SILICONE RESINS	12.14	23	112.35	A
MORPHOLINE	0.15	7	8.00	A
NALED	72.07	14	61.83	A
4-NONYLPHENOL, FORMALDEHYDE RESIN, PROPOXYLATED	1.18	1	20.96	A
ALPHA-(PARA-NONYLPHENYL)-OMEGA-HYDROXYPOLY (OXYETHYLENE)	87.72	107	463.27	A
ALPHA-(PARA-NONYLPHENYL)-OMEGA-HYDROXYPOLY (OXYETHYLENE), BRANCHED	0.35	14	28.50	A
ALPHA-(PARA-NONYLPHENYL)-OMEGA-HYDROXYPOLY (OXYETHYLENE), PHOSPHATE ESTER	1.47	3	7.78	A
OIL OF JOJOBA	0.97	2	2.00	A
OLEIC ACID	0.49	7	8.00	A
OLEIC ACID, METHYL ESTER	72.10	72	716.37	A
OXYFLUORFEN	1.41	2	4.00	A
PARATHION	1.87	1	2.94	A
PHOSPHORIC ACID	3.15	32	127.51	A
POLYACRYLAMIDE, POLYETHYLENE GLYCOL MIXTURE	0.38	9	27.20	A
POLYACRYLIC POLYMER	0.05	6	18.00	A
POLYALKENE OXIDE MODIFIED HEPTAMETHYL TRISILOXANE	7.35	12	34.19	A
POLYBUTENES	0.62	1	20.96	A
POLYETHER MODIFIED POLYSILOXANE	4.53	19	105.09	A
POLYETHYLENE GLYCOL DIACETATE	0.07	2	15.00	A
POLY-I-PARA-MENTHENE	54.12	123	279.03	A
POLYOXYETHYLENE POLYOXYPROPYLENE	0.96	4	21.50	A
POTASH SOAP	106.93	17	30.06	A
POTASSIUM BICARBONATE	235.52	31	143.61	A
POTASSIUM N-METHYLDITHIOCARBAMATE	6,899.75	63	68.64	A
POTASSIUM PHOSPHITE	216.81	25	90.14	A
PROPIONIC ACID	3.30	5	11.00	A
PROPYLENE GLYCOL	0.43	3	4.00	A
PYMETROZINE	33.74	83	406.93	A
PYRACLOSTROBIN	154.80	160	908.90	A
PYRETHRINS	6.03	85	157.46	A
QST 713 STRAIN OF DRIED BACILLUS SUBTILIS	2.46	24	21.20	A
ROTENONE	0.21	5	24.68	A
ROTENONE, OTHER RELATED	0.21	5	24.68	A
SILICONE DEFOAMER	0.02	7	30.10	A
SODIUM DIISOOCTYLSULFOSUCCINATE	0.05	7	8.00	A
SODIUM HYPOCHLORITE	0.33	3	250.00	U
SODIUM PERSULFATE	< 0.01	1	4.39	A
SODIUM POLYACRYLATE	0.32	1	3.00	A
SODIUM XYLENE SULFONATE	0.22	7	30.10	A
SPINETORAM	14.56	70	234.92	A
SPINOSAD	45.52	102	523.04	A
SPIROTETRAMAT	1.67	25	178.72	A

Commodity Chemical	Pounds Applied	Agricultural Applications	Amount Treated	Unit Type
SULFUR	7,116.65	133	706.03	A
TALL OIL	0.23	35	36.28	A
TALL OIL FATTY ACIDS	0.63	9	228.00	A
TEBUFENOZIDE	0.67	5	5.50	A
ALPHA-[PARA-(1,1,3,3-TETRAMETHYLBUTYL)PHENYL]-OMEGA-HYDROXYPOLY(OXYETHYLENE)	0.84	7	30.10	A
TETRAPOTASSIUM PYROPHOSPHATE	0.11	7	30.10	A
THIAMETHOXAM	3.09	5	55.58	A
THIRAM	1.79		710.00	P
TRIETHANOLAMINE	0.28	7	30.10	A
TRIFLURALIN	0.92	2	2.00	A
ALPHA-UNDECYL-OMEGA-HYDROXYPOLY(OXYETHYLENE)	4.19	11	56.29	A
WARFARIN	< 0.01	3	13.67	A
XYLENE	0.25	1	2.94	A
XYLENE RANGE AROMATIC SOLVENT	0.95	1	2.33	A
Site Total	23,327.32	3,268		
KIWI				
ALPHA-ALKYLARYL-OMEGA-HYDROXYPOLY(OXYETHYLENE)	20.46	3	105.00	A
ALPHA-ALKYL (C12-C14)-OMEGA-HYDROXYPOLY (OXYETHYLENE)	2.31	1	6.00	A
ALPHA-ALKYL (C12-C15)-OMEGA-HYDROXYPOLY (OXYETHYLENE) SULFATE, SODIUM SALT	0.20	1	7.50	A
ALKYL (C8,C10) POLYGLYCOSIDE	327.76	20	608.00	A
ALUMINUM PHOSPHIDE	2.19	4	29.00	A
AMMONIUM NITRATE	30.21	9	269.00	A
AMMONIUM SULFATE	65.68	30	400.50	A
BUTYL ALCOHOL	0.93	5	36.75	A
CARFENTRAZONE-ETHYL	2.97	4	134.00	A
CHLOROPICRIN	8.25	1	33.00	U
CITRIC ACID	0.30	21	131.50	A
COCONUT DIETHANOLAMIDE	0.93	2	8.16	A
CRYOLITE	6,518.40	5	679.00	A
DIETHYLENE GLYCOL	5.85	2	14.00	A
DIMETHYLPOLYSILOXANE	6.79	37	1,582.75	A
DODECYLBENZENE SULFONIC ACID	< 0.01	1	0.66	A
EDTA, SODIUM SALT	0.03	1	20.00	A
EDTA, TETRASODIUM SALT	< 0.01	1	0.66	A
ESFENVALERATE	0.37	1	8.00	A
FATTY ACIDS, MIXED	23.81	8	134.00	A
FATTY ACIDS DERIVED FROM TALLOW	0.92	1	6.00	A
FENHEXAMID	3.60	1	0.30	A
FORCHLORFENURON	8.50	16	953.00	A
GLYPHOSATE, DIAMMONIUM SALT	64.11	1	57.00	A
GLYPHOSATE, ISOPROPYLAMINE SALT	4,824.77	167	3,850.05	A
GLYPHOSATE, POTASSIUM SALT	245.38	31	210.45	A
HEPTAMETHYLTRISILOXANE-1,3-PROPANEDIOL ETHER, ETHOXYLATED PROPOXYLATED	0.04	1	8.00	A
HYDROGEN CHLORIDE	13,049.66	4	745.00	A
HYDROGEN CYANAMIDE	4,929.48	15	338.50	A
IRON PHOSPHATE	0.20	1	1.00	A
ISOPROPYL ALCOHOL	34.23	24	653.66	A
ISOPROPYLAMINE DODECYLBENZENE SULFONATE	0.25	2	62.00	A
LAURIC ACID	0.19	1	7.50	A
LECITHIN	1.15	1	20.00	A
MAGNESIUM SULFATE	0.79	1	20.00	A

Commodity Chemical		Pounds Applied	Agricultural Applications	Amount Treated	Unit Type
METAM-SODIUM		2,328.32	4	12.80	A
METHIDATHION		183.58	9	129.00	A
METHYLATED SOYBEAN OIL		13.80	21	136.00	A
METHYL BROMIDE		415.77	5	299.00	U
		106.58	1	1.00	A
Total Pounds On This Chemical	522.35				
MINERAL OIL		2,414.24	8	86.50	A
MODIFIED PHTHALIC GLYCEROL ALKYD RESIN		1,037.70	22	1,721.50	A
4-NONYLPHENOL, FORMALDEHYDE RESIN, PROPOXYLATED		2.19	2	18.00	A
ALPHA-(PARA-NONYLPHENYL)-OMEGA-HYDROXYPOLY (OXYETHYLENE)		310.12	58	1,052.95	A
ALPHA-(PARA-NONYLPHENYL)-OMEGA-HYDROXYPOLY (OXYETHYLENE), PHOSPHATE ESTER		54.33	4	168.20	A
ALPHA-(PARA-NONYLPHENYL)-OMEGA-HYDROXYPOLY (OXYETHYLENE) SULFATE, AMMONIUM SALT		0.02	1	6.00	A
ALPHA-OCTYLPHENYL-OMEGA-HYDROXYPOLY(OXYETHYLENE)		7.59	2	36.00	A
ORYZALIN		707.54	24	287.12	A
OXYFLUORFEN		885.61	36	815.27	A
PARAQUAT DICHLORIDE		1,194.35	30	986.20	A
PENDIMETHALIN		2.50	1	0.66	A
PETROLEUM OIL, PARAFFIN BASED		86.64	6	114.80	A
PETROLEUM OIL, UNCLASSIFIED		2,870.24	9	77.40	A
PHOSMET		1.40	1	1.40	A
PHOSPHORIC ACID		10.26	24	212.16	A
POLYACRYLAMIDE POLYMER		0.52	1	19.20	A
POLYACRYLIC POLYMER		0.15	21	131.50	A
POLYALKENE OXIDE MODIFIED HEPTAMETHYL TRISILOXANE		0.37	20	128.00	A
POLYETHYLENE GLYCOL		45.26	14	378.00	A
POLY-I-PARA-MENTHENE		1,476.91	2	40.00	A
POLYOXYETHYLENE SORBITOL, MIXED ETHER ESTER		2.38	1	19.20	A
POLYOXYETHYLENE SORBITAN MIXED FATTY ACID ESTERS		0.64	1	6.00	A
POLYOXYETHYLENE SORBITAN MONOOLEATE		1.00	2	62.00	A
POLYOXYETHYLENE SORBITAN TRIOLEATE		6.61	2	62.00	A
POLYSACCHARIDE POLYMER		0.06	1	19.20	A
PROPIONIC ACID		1.15	1	20.00	A
PROPYLENE GLYCOL		0.31	1	7.50	A
PYRAFLUFEN-ETHYL		0.21	1	57.00	A
SILICONE DEFOAMER		< 0.01	1	0.66	A
SODIUM XYLENE SULFONATE		< 0.01	1	0.66	A
SORBITAN FATTY ACID ESTERS		0.14	1	6.00	A
STRYCHNINE		1.21	2	28.00	A
TALL OIL FATTY ACIDS		9.30	5	115.60	A
ALPHA-[PARA-(1,1,3,3-TETRAMETHYLBUTYL)PHENYL]-OMEGA-HYDROXYPOLY(OXYETHYLENE)		3.83	2	20.66	A
ALPHA-[PARA-(1,1,3,3,-TETRAMETHYLBUTYL)PHENYL]-OMEGA-HYDROXYPOLY(OXYETHYLENE) PHOSPHATE ESTER		0.22	1	20.00	A
TETRAPOTASSIUM PYROPHOSPHATE		< 0.01	1	0.66	A
TRIETHANOLAMINE		< 0.01	1	0.66	A
ALPHA-UNDECYL-OMEGA-HYDROXYPOLY(OXYETHYLENE)		4.89	1	8.00	A
VINYL POLYMER		0.05	1	7.00	A
ZINC PHOSPHIDE		0.04	1	2.00	A
ZINC SULFATE		1.44	1	20.00	A
Site Total		44,370.19	525		
KOHLRABI					
AZADIRACHTIN		4.94	44	408.47	A

Commodity Chemical	Pounds Applied	Agricultural Applications	Amount Treated	Unit Type
AZOXYSTROBIN	1.40	12	10.48	A
BACILLUS PUMILUS, STRAIN QST 2808	0.03	1	1.00	A
BACILLUS THURINGIENSIS (BERLINER), SUBSP. AIZAWAI, GC-91 PROTEIN	0.04	1	1.00	A
BACILLUS THURINGIENSIS, SUBSP. AIZAWAI, STRAIN ABTS-1857	12.84	4	11.89	A
BACILLUS THURINGIENSIS, SUBSP. AIZAWAI, STRAIN SD-1372, LEPIDOPTERAN ACTIVE TOXIN(S)	0.69	9	6.07	A
BACILLUS THURINGIENSIS (BERLINER), SUBSP. KURSTAKI, STRAIN SA-11	8.93	16	10.75	A
BENSULIDE	198.63	78	71.65	A
BIFENTHRIN	0.79	1	7.60	A
BOSCALID	1.35	4	3.42	A
CHLORANTRANILIPROLE	39.79	30	24.95	A
CHLORTHAL-DIMETHYL	244.71	64	61.39	A
CLARIFIED HYDROPHOBIC EXTRACT OF NEEM OIL	50.05	20	39.30	A
BETA-CYFLUTHRIN	0.14	6	4.75	A
(S)-CYPERMETHRIN	0.11	3	2.29	A
DIMETHOMORPH	0.06	3	2.50	A
EMAMECTIN BENZOATE	0.24	18	17.60	A
FLONICAMID	0.16	3	2.05	A
FLUBENDIAMIDE	8.31	14	10.74	A
FOSETYL-AL	50.35	15	13.97	A
IMIDACLOPRID	58.78	43	99.52	A
INDOXACARB	10.02	33	152.16	A
ISOPROPYL ALCOHOL	0.10	16	15.91	A
LAMBDA-CYHALOTHRIN	0.08	4	2.90	A
MALATHION	16.35	10	10.00	A
MANDIPROPAMID	108.20	52	48.07	A
MANEB	32.12	33	31.93	A
MEFENOXAM	19.43	2	2.07	A
METHOXYFENOZIDE	1.93	13	10.51	A
METHYL SILICONE RESINS	0.66	1	7.60	A
ALPHA-(PARA-NONYLPHENYL)-OMEGA-HYDROXYPOLY (OXYETHYLENE)	0.33	16	15.91	A
PIPERONYL BUTOXIDE	0.13	3	2.49	A
PIPERONYL BUTOXIDE, OTHER RELATED	0.03	3	2.49	A
POLY-I-PARA-MENTHENE	11.16	63	51.95	A
POTASSIUM N-METHYLDITHIOCARBAMATE	3,575.61	46	35.90	A
PYMETROZINE	1.20	15	13.96	A
PYRACLOSTROBIN	28.26	46	161.33	A
PYRETHRINS	< 0.01	1	1.00	A
ROTENONE	< 0.01	1	1.00	A
ROTENONE, OTHER RELATED	< 0.01	1	1.00	A
SETHOXYDIM	0.26	1	1.00	A
SPINETORAM	10.49	29	23.19	A
SPIROMESIFEN	0.50	6	4.21	A
SPIROTETRAMAT	0.04	5	4.67	A
SULFAQUINOXALINE	< 0.01	1	1.00	A
SULFUR	5.20	4	2.59	A
TALL OIL	0.02	15	14.92	A
TALL OIL FATTY ACIDS	< 0.01	1	0.99	A
WARFARIN	< 0.01	1	1.00	A
Site Total	4,504.46	773		

Commodity Chemical		Pounds Applied	Agricultural Applications	Amount Treated	Unit Type
KUMQUAT					
CORN PRODUCT, HYDROLYZED		7.59	3	22.50	A
DIPHACINONE		< 0.01	1	7.50	A
GLYPHOSATE, ISOPROPYLAMINE SALT		0.15	1	1.50	A
MALATHION		5.38	4	30.00	A
METALDEHYDE		6.20	6	12.50	A
STRYCHNINE		< 0.01	1	12.00	A
SULFAQUINOXALINE		< 0.01	1	12.00	A
WARFARIN		< 0.01	1	12.00	A
Site Total		19.33	17		
LANDSCAPE MAINTENANCE					
ABAMECTIN		36.23			
		< 0.01	3	204.00	A
Total Pounds On This Chemical	36.23				
ACEPHATE		2,938.57			
		0.02	1	13.00	A
Total Pounds On This Chemical	2,938.59				
ACETAMIPRID		2.99			
ACETIC ACID		78.94			
ACID BLUE 9, DIAMMONIUM SALT		1,122.16			
ACROLEIN		3,333.94			
ACRYLAMIDE/SODIUM ACRYLATE COPOLYMER		0.28			
ALCOHOLS, C4-C12, NORMAL		< 0.01			
ALPHA-ALKYLARYL-OMEGA-HYDROXYPOLY(OXYETHYLENE)		52.53			
ALKYL (50%C14, 40%C12, 10%C16) DIMETHYLBENZYL AMMONIUM CHLORIDE		1,507.18			
ALKYL (58%C14, 28%C16, 14%C12) DIMETHYLBENZYL AMMONIUM CHLORIDE		0.05	1	77.10	A
ALKYL (60%C14, 30%C16, 5%C12, 5%C18) DIMETHYLBENZYL AMMONIUM CHLORIDE		70.94			
		0.04	1	7.00	A
Total Pounds On This Chemical	70.97				
ALKYL (61%C12,23%C14,11%C16,2.5%C8 & C10, 2.5%C18) DIMETHYL BENZYL AMMONIUM CHLORIDE		394.12			
ALKYL (50%C12, 30%C14, 17%C16, 3%C18) DIMETHYLETHYLBENZYL AMMONIUM CHLORIDE		0.67			
		0.04	1	7.00	A
Total Pounds On This Chemical	0.71				
ALKYL (68%C12, 32%C14) DIMETHYLETHYLBENZYL AMMONIUM CHLORIDE		70.26			
ALPHA-ALKYL (C8-C18)-OMEGA-HYDROXYPOLY (OXYETHYLENE) POLY(OXYPROPYLENE)		12.29			
ALPHA-ALKYL (C9-C11)-OMEGA-HYDROXYPOLY (OXYETHYLENE)		551.09			
ALPHA-ALKYL (C9-C16)-OMEGA-HYDROXYPOLY (OXYETHYLENE)		18.32			
		0.08	1	5.00	A
Total Pounds On This Chemical	18.40				
ALPHA-ALKYL (C10-C14)-OMEGA-HYDROXYPOLY (OXYETHYLENE)		67.66			
ALPHA-ALKYL (C12-C16)-OMEGA-HYDROXYPOLY (OXYETHYLENE)		8.41			
ALPHA-ALKYL (C10-C16)-OMEGA-HYDROXYPOLY (OXYETHYLENE) POLY(OXYPROPYLENE) PHOSPHATE		0.09	2	50.00	A
ALPHA-PINENE BETA-PINENE COPOLYMER		3.60			

Commodity Chemical		Pounds Applied	Agricultural Applications	Amount Treated	Unit Type
ALPHA-ALKYL (C12-C14)-OMEGA-HYDROXYPOLY (OXYETHYLENE)		101.43			
		0.37	2	10.00	A
Total Pounds On This Chemical	101.80				
ALPHA-ALKYL (C12-C15)-OMEGA-HYDROXYPOLY (OXYETHYLENE) SULFATE, SODIUM SALT		0.15			
ALKYL (C8,C10) POLYGLYCOSIDE		615.72			
		0.41	1	1.00	A
Total Pounds On This Chemical	616.13				
ALLETHRIN		< 0.01			
D-TRANS ALLETHRIN		1.12			
		< 0.01	4	170.00	A
Total Pounds On This Chemical	1.12				
ALLYLOXYPOLYETHYLENE GLYCOL ACETATE		6.94			
ALUMINUM PHOSPHIDE		22,959.31			
		225.10	62	2,702.67	A
Total Pounds On This Chemical	23,184.40				
AMINOPYRALID, TRIISOPROPANOLAMINE SALT		1,676.29			
		1.69	4	16.00	A
Total Pounds On This Chemical	1,677.98				
4-AMINOPYRIDINE		0.74			
AMITROLE		0.64			
AMMONIUM NITRATE		22.48			
AMMONIUM PROPIONATE		111.61			
AMMONIUM SULFATE		405.76			
		22.67	3	13.50	A
Total Pounds On This Chemical	428.43				
AMMONIUM TALL OIL FATTY ACID SOAP		0.14			
AMMONIUM THIOSULFATE		2.56			
PARA-TERT-AMYLPHENOL		131.52			
		0.04	1	4.00	A
Total Pounds On This Chemical	131.56				
ANILAZINE		20.32			
AROMATIC 150		0.15	2	50.00	A
ARSENIC TRIOXIDE		< 0.01			
ATRAZINE		226.26			
ATRAZINE, OTHER RELATED		4.69			
AURAMINE		0.04	1	1.00	A
AZADIRACHTIN		17.23			
		< 0.01	1	15.00	A
Total Pounds On This Chemical	17.23				
AZOXYSTROBIN		1,445.98			
		25.28	16	182.20	A
		0.05	1	100,000.00	S
Total Pounds On This Chemical	1,471.30				
BACILLUS PUMILUS, STRAIN QST 2808		4.68			
BACILLUS SPHAERICUS, SEROTYPE H-5A5B, STRAIN 2362		1,674.57			
BACILLUS THURINGIENSIS (BERLINER)		0.18			
BACILLUS THURINGIENSIS (BERLINER), SUBSP. AIZAWAI, SEROTYPE H-7		0.26			
BACILLUS THURINGIENSIS, SUBSP. AIZAWAI, STRAIN ABTS-1857		17.28			
BACILLUS THURINGIENSIS (BERLINER), SUBSP. ISRAELENSIS, SEROTYPE H-14		2,790.90			
BACILLUS THURINGIENSIS, SUBSP. ISRAELENSIS, STRAIN AM 65-52		94.20			

Commodity Chemical		Pounds Applied	Agricultural Applications	Amount Treated	Unit Type
BACILLUS THURINGIENSIS (BERLINER), SUBSP. KURSTAKI, SEROTYPE 3A,3B		2.16			
BACILLUS THURINGIENSIS, VAR. KURSTAKI DELTA ENDOTOXINS CRY 1A(C) AND CRY 1C (GENETICALLY ENGINEERED) ENCAPSULATED IN PSEUDOMONAS FLUORESCENS (KILLED)		0.12			
BACILLUS THURINGIENSIS, SUBSP. KURSTAKI, STRAIN ABTS-351, FERMENTATION SOLIDS AND SOLUBLES		406.70			
BACILLUS THURINGIENSIS, SUBSP. KURSTAKI, STRAIN HD-1		5.25			
BACILLUS THURINGIENSIS (BERLINER), SUBSP. KURSTAKI, STRAIN SA-11		59.44			
BEAUVERIA BASSIANA STRAIN GHA		1.10			
BENDIOCARB		0.02			
BENEFIN		317.24			
		10.50	2	68.00	A
		0.60	1	15,000.00	S
Total Pounds On This Chemical	328.34				
BENOMYL		< 0.01			
BENSULIDE		1,859.36			
		69.56	2	20.00	A
		38.25	1	100,000.00	S
Total Pounds On This Chemical	1,967.17				
BENTAZON, SODIUM SALT		0.20			
BENZOIC ACID		14.75			
ORTHO-BENZYL-PARA-CHLOROPHENOL		220.95			
		0.10	1	4.00	A
Total Pounds On This Chemical	221.05				
BENZYLDIETHYL [(2,6-XYLYLCARBAMOYL)METHYL] AMMONIUM SACCHARIDE		< 0.01			
BIFENAZATE		65.07			
BIFENTHRIN		2,326.71			
		36.56	34	1,564.00	A
		0.12	1	100,000.00	S
Total Pounds On This Chemical	2,363.39				
N,N-BIS-(2-OMEGA-HYDROXYPOLY(OXYETHYLENE)ETHYL) ALKYLAMINE, ALKYL DERIVED FROM TALLOW FATTY ACIDS		0.54			
		0.34	1	5.00	A
Total Pounds On This Chemical	0.88				
BISPYRIBAC-SODIUM		2.61			
		1.44	4	63.20	A
Total Pounds On This Chemical	4.05				
BORAX		210.14			
		0.02	2	52.00	A
Total Pounds On This Chemical	210.16				
BORIC ACID		907.62			
		15.25	1	8.00	A
Total Pounds On This Chemical	922.87				
BOSCALID		68.46			
		1.55	1	5.00	A
Total Pounds On This Chemical	70.01				
BRODIFACOUM		0.20			
		< 0.01	9	342.50	A
Total Pounds On This Chemical	0.21				
BROMACIL		2,340.78			
BROMADIOLONE		2.02			

Commodity Chemical		Pounds Applied	Agricultural Applications	Amount Treated	Unit Type
		0.05	18	1,004.00	A
Total Pounds On This Chemical	2.08				
BROMETHALIN		1.42			
		< 0.01	7	518.00	A
Total Pounds On This Chemical	1.42				
BROMINE CHLORIDE		1,763.01			
1-BROMO-3-CHLORO-5,5-DIMETHYL HYDANTOIN		323.76			
BROMOXYNIL HEPTANOATE		5.03			
		2.48	1	7.00	A
Total Pounds On This Chemical	7.51				
BROMOXYNIL OCTANOATE		5.21			
		2.57	1	7.00	A
Total Pounds On This Chemical	7.78				
BUPROFEZIN		0.05			
BUTOPYRONOXYL		2.12	3	41.30	A
2-BUTOXYETHANOL		0.14			
2-(2-BUTOXY ETHOXY) ETHYL THIOCYANATE		0.03	1	10.00	A
BUTYL ALCOHOL		96.82			
ALPHA-(PARA-TERT-BUTYLPHENYL)-OMEGA-HYDROXYPOLY (OXYETHYLENE) PHOSPHATE		0.06			
CACODYLIC ACID		0.25			
CADMIUM CHLORIDE		0.42			
CADMIUM SEBACATE		0.40	1	1.00	A
CALCIUM ACID METHANEARSONATE		3.73			
CALCIUM CARBONATE		2,744.00			
CALCIUM CHLORIDE		1.62			
CALCIUM HYDROXIDE		5.00	1	1.00	A
CALCIUM HYPOCHLORITE		23,476.56			
		0.05	1	1.00	A
Total Pounds On This Chemical	23,476.61				
CANOLA OIL		1.87			
CAPSICUM OLEORESIN		0.84			
CAPTAN		305.47			
CAPTAN, OTHER RELATED		7.03			
CARBARYL		1,944.03			
		130.89	2	31.00	A
Total Pounds On This Chemical	2,074.92				
CARBO METHOXY ETHER CELLULOSE, SODIUM SALT		0.06			
CARBON		116.29			
		0.32	1	3.00	A
Total Pounds On This Chemical	116.60				
CARFENTRAZONE-ETHYL		359.42			
		2.57	32	539.90	A
		0.08	4	54,000.00	S
Total Pounds On This Chemical	362.06				
CASTOR OIL		4.31			
CASTOR OIL ETHOXYLATE		0.82			
CHLORANTRANILIPROLE		107.77			
		0.42	1	96,000.00	S
		0.10	1	1.00	A
Total Pounds On This Chemical	108.29				
CHLORDANE		5.15	1	8.00	A
CHLORFENAPYR		13.14			
		0.92	3	60.00	A
Total Pounds On This Chemical	14.06				
CHLORFLURENOL, METHYL ESTER		97.59			
5-CHLORO-2-METHYL-4-ISOTHIAZOLIN-3-ONE		466.02			

Commodity Chemical		Pounds Applied	Agricultural Applications	Amount Treated	Unit Type
CHLORONEB		5.20			
CHLOROPHACINONE		1.17			
		< 0.01	1	78.00	A
Total Pounds On This Chemical	1.17				
CHLOROPICRIN		29.46			
CHLOROTHALONIL		77,117.75			
		870.48	30	558.30	A
		126.01	6	588,000.00	S
Total Pounds On This Chemical	78,114.24				
CHLORPYRIFOS		1,144.59			
		3.37	2	4.00	A
Total Pounds On This Chemical	1,147.96				
CHLORSULFURON		267.34			
CHOLECALCIFEROL		0.40			
		< 0.01	1	8.00	A
Total Pounds On This Chemical	0.40				
CITRIC ACID		103.44			
		0.19	4	18.50	A
Total Pounds On This Chemical	103.63				
CLARIFIED HYDROPHOBIC EXTRACT OF NEEM OIL		147.62			
CLETHODIM		101.85			
CLOPYRALID, MONOETHANOLAMINE SALT		708.89			
		18.07	21	58.20	A
		0.50	6	38,000.00	S
Total Pounds On This Chemical	727.46				
CLOPYRALID,TRIETHYLAMINE SALT		205.77			
CLOTHIANIDIN		598.80			
COCONUT DIETHANOLAMIDE		44.55			
		0.33	5	248.00	A
Total Pounds On This Chemical	44.88				
COPPER		1,094.24			
		< 0.01	1	10.00	A
Total Pounds On This Chemical	1,094.24				
COPPER AMMONIUM CARBONATE		0.03			
COPPER AMMONIUM COMPLEX		284.49			
		0.19	2	200.00	A
Total Pounds On This Chemical	284.68				
COPPER CARBONATE, BASIC		3,452.38			
COPPER CITRATE CHELATE		0.14			
COPPER ETHANOLAMINE COMPLEXES, MIXED		2,713.72			
		7.36	3	6.00	A
Total Pounds On This Chemical	2,721.09				
COPPER ETHYLENEDIAMINE COMPLEX		116.41			
COPPER GLUCONATE CHELATE		0.14			
COPPER HYDROXIDE		7,927.02			
		1.78	1	23.00	A
Total Pounds On This Chemical	7,928.80				
COPPER NAPHTHENATE		14.17	4	264.00	A
COPPER OCTANOATE		7.43			
COPPER OXIDE (OUS)		172.74			
COPPER OXYCHLORIDE		5.24			
COPPER SALTS OF FATTY AND ROSIN ACIDS		23.27			
COPPER SULFATE (BASIC)		1,890.63			
COPPER SULFATE (PENTAHYDRATE)		33,628.49			
		299.05	3	11.00	A
Total Pounds On This Chemical	33,927.54				
COTTONSEED OIL		8.99			

Commodity Chemical		Pounds Applied	Agricultural Applications	Amount Treated	Unit Type
COUMAFURYL		0.27			
CYANURIC ACID		78.88	3	87.00	A
CYAZOFAMID		1.73			
CYFLUTHRIN		155.91			
		0.26	5	198.50	A
Total Pounds On This Chemical	156.16				
BETA-CYFLUTHRIN		240.86			
		0.15	3	150.00	A
Total Pounds On This Chemical	241.02				
CYPERMETHRIN		2,496.80			
		30.13	6	362.50	A
Total Pounds On This Chemical	2,526.93				
CYPRODINIL		1.50			
CYROMAZINE		0.84			
2,4-D		460.48			
		9.80	4	18.00	A
Total Pounds On This Chemical	470.28				
2,4-D, ALKANOLAMINE SALTS (ETHANOL AND ISOPROPANOL AMINES)		1.82	1	100.00	A
2,4-D, BUTOXYETHANOL ESTER		2.99			
2,4-D, DIETHANOLAMINE SALT		2.61			
2,4-D, DIMETHYLAMINE SALT		7,260.59			
		31.98	14	306.00	A
		0.12	1	1.00	U
		0.02	2	6,000.00	S
Total Pounds On This Chemical	7,292.71				
2,4-D, 2-ETHYLHEXYL ESTER		8,361.18			
		82.60	24	523.90	A
		0.11	1	4,000.00	S
Total Pounds On This Chemical	8,443.89				
2,4-D, ISOOCTYL ESTER		739.61			
		54.02	26	146.00	A
		0.20	1	20,000.00	S
Total Pounds On This Chemical	793.83				
2,4-D, TRIISOPROPANOLAMINE SALT		102.55			
2,4-D, TRIISOPROPYLAMINE SALT		1,928.63			
DAMINOZIDE		0.19			
DAZOMET		1,374.14			
DDVP		282.20			
		< 0.01	1	36.50	A
Total Pounds On This Chemical	282.21				
DDVP, OTHER RELATED		18.34			
		< 0.01	1	36.50	A
Total Pounds On This Chemical	18.34				
DEET		48.84	3	41.30	A
DEET, OTHER RELATED		2.57	3	41.30	A
DELTAMETHRIN		552.42	16	712.50	A
		53.10			
Total Pounds On This Chemical	605.52				
DEXTRIN		0.30			
		0.08	1	3.00	A
Total Pounds On This Chemical	0.37				
DIATOMACEOUS EARTH		31.65			
DIAZINON		159.04			
		0.20	2	163.00	A
Total Pounds On This Chemical	159.24				
DICAMBA		749.17			

Commodity Chemical		Pounds Applied	Agricultural Applications	Amount Treated	Unit Type
		6.62	30	563.90	A
		0.02	2	24,000.00	S
Total Pounds On This Chemical	755.80				
DICAMBA, DIMETHYLAMINE SALT		831.23			
		4.46	10	285.00	A
		0.04	2	2.00	U
		< 0.01	2	6,000.00	S
Total Pounds On This Chemical	835.74				
DICAMBA, DIMETHYLAMINE SALT, OTHER RELATED		1.90			
DICHLOBENIL		6,173.74			
1,3-DICHLORO-5,5-DIMETHYLHYDANTOIN		147.85			
1,3-DICHLORO-5-ETHYL-5-METHYLHYDANTOIN		57.20			
1,3-DICHLOROPROPENE		21.56			
DICOFOL		1.47			
DIDECYL DIMETHYL AMMONIUM CHLORIDE		394.63			
DIETHYLENE GLYCOL		535.86			
		0.10	1	57.00	A
Total Pounds On This Chemical	535.96				
DIFENACOUM		< 0.01			
DIFETHIALONE		0.11			
		< 0.01	6	378.00	A
Total Pounds On This Chemical	0.12				
DIFLUBENZURON		7.93			
DIGLYCOLAMINE SALT OF 3,6-DICHLORO-O-ANISIC ACID		1,415.75			
		11.83	2	120.00	A
Total Pounds On This Chemical	1,427.57				
DIHYDRO-5-HEPTYL-2(3H)-FURANONE		< 0.01			
DIHYDRO-5-PENTYL-2(3H)-FURANONE		< 0.01			
DIKEGULAC SODIUM		2,425.37			
		9.32	7	382.00	A
Total Pounds On This Chemical	2,434.69				
DIMETHENAMID-P		39.79			
DIMETHOATE		121.67			
DIMETHOMORPH		0.82			
DIMETHYL ALKYL TERTIARY AMINES		15.90			
DIMETHYL DICOCOALKYL AMMONIUM SALT WITH NAPHTHALENESULFONIC ACID, FORMALDEHYDE CONDENSATE		5.89			
		2.32	5	5.00	A
Total Pounds On This Chemical	8.21				
DIMETHYL PHTHALATE		2.55	3	41.30	A
DIMETHYLPOLYSILOXANE		296.52			
DIMETHYL SILICONE FLUID EMULSION		5.64			
		0.02	1	5.00	A
Total Pounds On This Chemical	5.66				
ALPHA-(ORTHO,PARA-DINONYLPHENYL)-OMEGA-HYDROXYPOLYOXY(ETHYLENE) PHOSPHATE		0.06	1	5.00	A
DINOSEB		0.07			
DINOTEFURAN		43.15			
DIOCTYL DIMETHYL AMMONIUM CHLORIDE		38.76			
DIOXATHION		0.11	1	36.50	A
DIOXATHION, OTHER RELATED		0.05	1	36.50	A
DIPHACINONE		11.69			
		0.12	54	1,567.10	A
		< 0.01	1	20,000.00	S
Total Pounds On This Chemical	11.81				
DIPHACINONE, SODIUM SALT		0.28			

Commodity Chemical		Pounds Applied	Agricultural Applications	Amount Treated	Unit Type
DIQUAT DIBROMIDE		9,021.59			
		25.00	24	373.30	A
Total Pounds On This Chemical	9,046.58				
DISODIUM OCTABORATE TETRAHYDRATE		291.17			
		1.10	1	10.00	A
Total Pounds On This Chemical	292.27				
DISULFOTON		13.12			
		0.66	1	100.00	A
Total Pounds On This Chemical	13.78				
DITHIOPYR		7,529.83			
		19.44	13	411.00	A
Total Pounds On This Chemical	7,549.28				
DIURON		48,351.80			
		51.19	2	110.00	A
Total Pounds On This Chemical	48,402.99				
DODECYLBENZENE SULFONIC ACID		190.17			
		1.44	5	248.00	A
Total Pounds On This Chemical	191.61				
ALPHA-(PARA-DODECYLPHENYL)-OMEGA-HYDROXYPOLY (OXYETHYLENE)		0.19			
DICHLORPROP, BUTOXYETHANOL ESTER		0.71			
2-(2,4-DP), DIMETHYLAMINE SALT		111.46			
		< 0.01	1	1.00	A
Total Pounds On This Chemical	111.46				
2,4-DP, ISOOCTYL ESTER		0.10	1	1.00	A
2,4-DP-P, DIMETHYLAMINE SALT		3.99			
2,4-DP-P, ISOOCTYL ESTER		95.46			
DSMA		0.07			
EDTA, TETRASODIUM SALT		11.70			
		0.09	5	248.00	A
Total Pounds On This Chemical	11.79				
ENDOTHALL, DIPOTASSIUM SALT		2,047.58			
ENDOTHALL, MONO [N,N-DIMETHYL ALKYLAMINE] SALT		474.45			
ESFENVALERATE		20.35			
		0.05	1	10.00	A
Total Pounds On This Chemical	20.40				
ESSENTIAL OILS		0.41			
ETHALFLURALIN		38.15			
ETHEPHON		13,250.86			
		497.08	43	815.10	A
Total Pounds On This Chemical	13,747.95				
ETHOFUMESATE		4,563.80			
		616.35	13	128.60	A
Total Pounds On This Chemical	5,180.15				
ETHYL ALCOHOL		26.35			
		1.29	2	9.00	A
Total Pounds On This Chemical	27.65				
ETHYLAN		0.28			
ETHYLENE GLYCOL		28.12			
ETOXAZOLE		4.02			
FATTY ACIDS, METHYL ESTERS		3.47			
FATTY ACIDS (C12-C18), METHYL ESTERS		0.16	2	50.00	A
FATTY ACIDS, MIXED		447.99			
FATTY ACIDS, C16-C18 AND C18-UNSATURATED, METHYL ESTERS		72.06			
FATTY ACIDS DERIVED FROM TALLOW		40.57			
		0.15	2	10.00	A

Commodity Chemical		Pounds Applied	Agricultural Applications	Amount Treated	Unit Type
Total Pounds On This Chemical	40.72				
FENAMIPHOS		245.89			
FENARIMOL		32.24			
FENBUCONAZOLE		12.00			
FENBUTATIN-OXIDE		0.37			
FENHEXAMID		30.19			
FENOXYCARB		1.02			
		0.05	1	120.00	A
Total Pounds On This Chemical	1.07				
FENPROPATHRIN		3.15			
FENPYROXIMATE		< 0.01			
FERRIC SULFATE (ANHYDROUS)		4.63			
FIPRONIL		286.45	29	1,549.00	A
		106.00			
Total Pounds On This Chemical	392.44				
FLONICAMID		0.16			
FLUAZIFOP-BUTYL		21.06			
		0.09	1	2.00	A
Total Pounds On This Chemical	21.15				
FLUAZIFOP-P-BUTYL		927.73			
		3.21	6	274.30	A
Total Pounds On This Chemical	930.94				
FLUDIOXONIL		1,045.22			
		3.66	3	232,000.00	S
		2.20	2	3.50	A
Total Pounds On This Chemical	1,051.08				
FLUMIOXAZIN		143.91			
		1.54	1	10.00	A
Total Pounds On This Chemical	145.46				
FLUOXASTROBIN		19.54			
FLURECOL-METHYL		23.29			
FLURIDONE		651.86			
		1.00	1	1.75	A
Total Pounds On This Chemical	652.86				
FLUROXYPYR		23.92			
FLUROXYPYR, 1-METHYLHEPTYL ESTER		110.05			
FLURPRIMIDOL		1.56			
		0.14	1	70.00	A
Total Pounds On This Chemical	1.70				
FLUTOLANIL		7,447.67			
		53.11	5	101.80	A
		28.58	3	261,000.00	S
Total Pounds On This Chemical	7,529.36				
TAU-FLUVALINATE		76.61			
		0.37	3	11.00	A
Total Pounds On This Chemical	76.97				
FORAMSULFURON		82.47			
		2.17	5	46.50	A
		< 0.01	1	5,000.00	S
Total Pounds On This Chemical	84.64				
FOSETYL-AL		10,242.99			
		62.20	2	3.00	A
		13.20	1	44,000.00	S
Total Pounds On This Chemical	10,318.39				
FREE FATTY ACIDS AND/OR AMINE SALTS		3,849.44			
GAMMA-CYHALOTHRIN		96.76			
GARLIC		< 0.01			

Commodity Chemical		Pounds Applied	Agricultural Applications	Amount Treated	Unit Type
GLUFOSINATE-AMMONIUM		327.70			
		24.79	4	8.00	A
Total Pounds On This Chemical	352.49				
GLUTARALDEHYDE		1,176.13			
GLYCEROL		2.09			
GLYPHOSATE		945.48			
GLYPHOSATE, DIAMMONIUM SALT		2,922.15			
		1.52	3	1.31	A
Total Pounds On This Chemical	2,923.67				
GLYPHOSATE, DIMETHYLAMINE SALT		1.60			
GLYPHOSATE, ISOPROPYLAMINE SALT		309,538.75			
		2,176.86	190	3,504.33	A
		20.17	19	319,000.00	S
		3.53	8	8.00	U
Total Pounds On This Chemical	311,739.30				
GLYPHOSATE, MONOAMMONIUM SALT		17,027.80			
		57.50	12	480.80	A
Total Pounds On This Chemical	17,085.30				
GLYPHOSATE, POTASSIUM SALT		2,193.41			
		39.04	3	37.31	A
		5.39	1	10.00	U
Total Pounds On This Chemical	2,237.83				
GLYPHOSATE-TRIMESIUM		321.28			
HALOSULFURON-METHYL		888.28			
		< 0.01	1	2.00	A
Total Pounds On This Chemical	888.28				
HEPTAMETHYLTRISILOXANE ETHOXYLATED		43.65			
HEPTAMETHYLTRISILOXANE-1,3-PROPANEDIOL ETHER, ETHOXYLATED PROPOXYLATED		0.04			
HEXAZINONE		195.87			
HEXYTHIAZOX		2.18			
HYDRAMETHYLNON		10.00			
		0.03	2	110.00	A
Total Pounds On This Chemical	10.03				
HYDROGEN CHLORIDE		2,375.57			
HYDROGEN PEROXIDE		226.30			
		154.87	6	18.00	A
Total Pounds On This Chemical	381.17				
HYDROPRENE		1.59			
		0.03	2	82.00	A
Total Pounds On This Chemical	1.62				
HYDROTREATED PARAFFINIC SOLVENT		30.80			
2-(3-HYDROXYPROPYL)-HEPTA-METHYL TRISILOXANE, ETHOXYLATED, ACETATE		40.54			
IBA		< 0.01			
IMAZALIL		52.99			
IMAZAPIC, AMMONIUM SALT		< 0.01			
		< 0.01	1	57.00	A
Total Pounds On This Chemical	< 0.01				
IMAZAPYR		4.51			
IMAZAPYR, ISOPROPYLAMINE SALT		1,069.85			
IMAZETHAPYR		0.09			
IMAZETHAPYR, AMMONIUM SALT		2.93			
IMIDACLOPRID		8,149.02			
		31.36	20	951.00	A
		0.90	1	100,000.00	S
Total Pounds On This Chemical	8,181.28				

Commodity Chemical		Pounds Applied	Agricultural Applications	Amount Treated	Unit Type
INDOXACARB		48.18			
		0.68	8	281.00	A
Total Pounds On This Chemical	48.87				
IPRODIONE		7,373.22			
		46.29	10	115.00	A
		1.95	1	30,000.00	S
Total Pounds On This Chemical	7,421.46				
IRON PHOSPHATE		355.22			
		2.13	4	350.00	A
		0.02	1	100.00	S
Total Pounds On This Chemical	357.37				
ALPHA-ISODECYL-OMEGA-HYDROXYPOLY(OXYETHYLENE) PHOSPHATE		33.62			
ALPHA-ISOOCTADECYL-OMEGA-HYDROXYPOLY(OXYETHYLENE)		42.50			
ISOPARAFFINIC HYDROCARBONS		0.25			
ISOPROPYL ALCOHOL		1,140.32			
		8.83	11	297.80	A
Total Pounds On This Chemical	1,149.15				
ISOPROPYLAMINE DODECYLBENZENE SULFONATE		3.02			
ISOXABEN		3,684.47			
		0.70	1	6.50	A
Total Pounds On This Chemical	3,685.17				
KEROSENE		34.65			
		5.72	1	8.00	A
Total Pounds On This Chemical	40.38				
(S)-KINOPRENE		0.74			
LAMBDA-CYHALOTHRIN		96.31			
		0.13	3	135.00	A
Total Pounds On This Chemical	96.45				
LAURIC ACID		0.13			
LECITHIN		594.14			
LIGNIN SULFONIC ACID		0.26			
LIME-SULFUR		90.32			
LIMONENE		426.63			
		2.50	1	2.00	A
Total Pounds On This Chemical	429.13				
LINALOOL		0.02			
LINDANE		0.19			
MAGNESIUM CHLORIDE		8.04			
MAGNESIUM PHOSPHIDE		7.16			
MALACHITE GREEN		0.08	1	1.00	A
MALATHION		871.93			
		1.02	1	1.00	A
Total Pounds On This Chemical	872.95				
MALEIC HYDRAZIDE, POTASSIUM SALT		1.69			
MANCOZEB		38,236.34			
		223.65	12	167.50	A
		5.60		34,000.00	S
Total Pounds On This Chemical	38,465.59				
MANEB		69.58			
MANGANESE SULFATE		0.39			
MCPA		32.78			
MCPA, DIMETHYLAMINE SALT		3,077.05			
		12.07	6	47.10	A
		0.33	1	1.00	U
Total Pounds On This Chemical	3,089.45				
MCPA, 2-ETHYL HEXYL ESTER		353.29			

Commodity Chemical		Pounds Applied	Agricultural Applications	Amount Treated	Unit Type
		11.00	2	7.00	A
Total Pounds On This Chemical	364.29				
MCPA, ISOOCTYL ESTER		3,347.30			
		0.19	1	13.00	A
Total Pounds On This Chemical	3,347.49				
MCPP		110.14			
		0.37	1	10.00	A
Total Pounds On This Chemical	110.51				
MCPP, DIETHANOLAMINE SALT		5.27			
MCPP, DIMETHYLAMINE SALT		612.16			
		26.61	7	282.00	A
Total Pounds On This Chemical	638.76				
MCPP, POTASSIUM SALT		850.04			
MCPP-P, DIMETHYLAMINE SALT		1,805.09			
		4.05	4	35.00	A
		0.04	1	1.00	U
Total Pounds On This Chemical	1,809.18				
MCPP-P, POTASSIUM SALT		7.07			
MECOPROP-P		1,685.41			
		21.11	27	532.90	A
		0.07	2	24,000.00	S
Total Pounds On This Chemical	1,706.59				
MEFENOXAM		659.30			
		3.11	7	323.00	A
Total Pounds On This Chemical	662.41				
MEFENOXAM, OTHER RELATED		18.20			
		0.07	3	133.00	A
Total Pounds On This Chemical	18.27				
MEFLUIDIDE, DIETHANOLAMINE SALT		387.02			
		0.61	4	208.00	A
Total Pounds On This Chemical	387.63				
MESOSULFURON-METHYL		0.20	1	15.10	A
METALAXYL		47.33			
METALDEHYDE		3,593.18			
		28.43	13	617.00	A
Total Pounds On This Chemical	3,621.61				
METAM-SODIUM		6,540.31			
METCONAZOLE		3.61			
METHIDATHION		1.75			
METHIOCARB		5.17			
METHOPRENE		0.09			
		0.08	3	200.00	A
Total Pounds On This Chemical	0.17				
S-METHOPRENE		4.13			
		< 0.01	4	260.00	A
Total Pounds On This Chemical	4.14				
METHOXYFENOZIDE		11.67			
METHYL ANTHRANILATE		79.30			
METHYLATED FATTY ACIDS FROM CANOLA OIL		143.10			
METHYLATED SILICA		0.28			
METHYLATED SOYBEAN OIL		1,289.42			
		16.54	1	57.00	A
Total Pounds On This Chemical	1,305.96				
METHYL BROMIDE		8,450.73			
		7,095.20	2	19.20	A
Total Pounds On This Chemical	15,545.93				

Commodity Chemical		Pounds Applied	Agricultural Applications	Amount Treated	Unit Type
METHYL-2,7-DICHLORO-9-HYDROXYFLUORENE-9-CARBOXYLATE		17.74			
2-METHYL-4-ISOTHIAZOLIN-3-ONE		160.96			
METHYL SILICONE RESINS		3.00			
METOLACHLOR		14.28			
S-METOLACHLOR		200.52			
METRIBUZIN		2.91			
MINERAL OIL		71,507.95			
		488.64	4	27.00	A
		6.86	1	3.00	S
Total Pounds On This Chemical	72,003.45				
MODIFIED PHTHALIC GLYCEROL ALKYD RESIN		4.02			
MOLINATE		7.77			
MSMA		7,209.18			
		0.57	1	8,000.00	S
		0.47	2	25.00	A
Total Pounds On This Chemical	7,210.22				
MUSCALURE		3.93			
MYCLOBUTANIL		2,353.82			
		1.68	2	17.40	A
		0.20	1	12,500.00	S
Total Pounds On This Chemical	2,355.69				
NAA		2.28			
NAA, AMMONIUM SALT		115.11			
NAA, ETHYL ESTER		0.35			
NALED		471.32			
NAPROPAMIDE		70.35			
NICARBAZIN		2.58			
NONANOIC ACID		1,727.35			
NONANOIC ACID, OTHER RELATED		90.85			
4-NONYLPHENOL, FORMALDEHYDE RESIN, PROPOXYLATED		2.25			
ALPHA-(PARA-NONYLPHENYL)-OMEGA-HYDROXYPOLY (OXYETHYLENE)		8,839.85			
		31.14	11	120.80	A
Total Pounds On This Chemical	8,870.99				
ALPHA-(PARA-NONYLPHENYL)-OMEGA-HYDROXYPOLY (OXYETHYLENE), BRANCHED		14.86			
ALPHA-(PARA-NONYLPHENYL)-OMEGA-HYDROXYPOLY (OXYETHYLENE), PHOSPHATE ESTER		210.99			
		0.82	1	3.00	A
Total Pounds On This Chemical	211.81				
NONYL PHENOXY POLYOXYETHYLENE ETHANOL-IODINE COMPLEX		17.20			
ALPHA-(PARA-NONYLPHENYL)-OMEGA-HYDROXYPOLY (OXYETHYLENE) SULFATE, AMMONIUM SALT		0.77			
NORFLURAZON		50.83			
NOVIFLUMURON		< 0.01			
OCTHILINONE		0.06			
N-OCTYL BICYCLOHEPTENE DICARBOXIMIDE		118.60			
		1.63	16	515.00	A
Total Pounds On This Chemical	120.23				
OCTYL DECYL DIMETHYL AMMONIUM CHLORIDE		0.54			
ALPHA-OCTYLPHENYL-OMEGA-HYDROXYPOLY(OXYETHYLENE)		257.85			
OIL OF BLACK PEPPER		0.43			
OIL OF JOJOBA		20.39			
OLEIC ACID		24.64			
		0.02	2	50.00	A

Commodity Chemical		Pounds Applied	Agricultural Applications	Amount Treated	Unit Type
Total Pounds On This Chemical	24.66				
OLEIC ACID, ETHYL ESTER		89.83			
OLEIC ACID, METHYL ESTER		1,325.33			
OLEIC ACID, POTASSIUM SALT		< 0.01			
ORCHEX 796 OIL		0.17			
ORGANOSILICONE, POLY OXYALKYLENE ETHER COPOLYMER		17.83			
		2.51	1	57.00	A
Total Pounds On This Chemical	20.35				
ORYZALIN		23,119.16			
		78.05	51	375.50	A
		1.01	4	26,000.00	S
Total Pounds On This Chemical	23,198.21				
OXADIAZON		3,597.42			
		18.00	3	105.00	A
Total Pounds On This Chemical	3,615.42				
OXALIC ACID		0.02	1	10.00	A
OXYDEMETON-METHYL		235.30			
OXYFLUORFEN		1,955.64			
		1.74	3	3.00	A
Total Pounds On This Chemical	1,957.38				
OXYTETRACYCLINE HYDROCHLORIDE		0.56			
OXYTETRACYCLINE HYDROCHLORIDE, OTHER RELATED		< 0.01			
OXYTHIOQUINOX		0.91			
PACLOBUTRAZOL		753.23			
		58.57	49	708.35	A
		2.98	13	1,127,000.00	S
Total Pounds On This Chemical	814.78				
PANTOEA AGGLOMERANS STRAIN E325, NRRL B-21856		0.04			
PARAQUAT DICHLORIDE		52.29			
		8.36	2	4.00	A
Total Pounds On This Chemical	60.65				
PARATHION		1.01			
PCNB		15,972.10			
		146.07	6	96.00	A
		5.39	1	1.00	U
Total Pounds On This Chemical	16,123.56				
PENDIMETHALIN		27,635.13			
		81.71	3	35.00	A
		2.96	1	10.00	U
Total Pounds On This Chemical	27,719.79				
PENOXSULAM		7.45			
		0.75	3	35.00	A
Total Pounds On This Chemical	8.20				
PERMETHRIN		12,009.03			
		51.79	17	919.00	A
Total Pounds On This Chemical	12,060.82				
PERMETHRIN, OTHER RELATED		0.01			
PETROLEUM DERIVATIVE RESIN		0.93			
PETROLEUM DISTILLATES		3,799.09			
		31.60	8	350.00	A
Total Pounds On This Chemical	3,830.69				
PETROLEUM DISTILLATES, AROMATIC		1.32			
PETROLEUM DISTILLATES, REFINED		8,550.60			
		0.55	1	18.30	A
Total Pounds On This Chemical	8,551.15				
PETROLEUM HYDROCARBONS		5.05	4	58.00	A
		1.01			

Commodity Chemical		Pounds Applied	Agricultural Applications	Amount Treated	Unit Type
Total Pounds On This Chemical	6.06				
PETROLEUM OIL, PARAFFIN BASED		878.43			
PETROLEUM OIL, UNCLASSIFIED		12,665.81			
		549.36	3	150.00	A
Total Pounds On This Chemical	13,215.17				
PHENOTHRIN		1.15			
		0.03	10	540.00	A
Total Pounds On This Chemical	1.18				
PHENOTHRIN, OTHER RELATED		< 0.01			
PHENYLETHYL PROPIONATE		116.78			
		2.29	4	74.00	A
Total Pounds On This Chemical	119.07				
ORTHO-PHENYLPHENOL		370.37			
		0.12	1	4.00	A
Total Pounds On This Chemical	370.49				
PHOSPHINE		2.87			
PHOSPHORIC ACID		147.76			
		1.12	7	251.50	A
Total Pounds On This Chemical	148.88				
PHOSPHORIC ACID, MONOPOTASSIUM SALT		12.00			
PINDONE		0.06			
BETA-PINENE POLYMER		0.26			
PINE OIL		< 0.01			
PIPERINE		0.17			
PIPERONYL BUTOXIDE		789.55			
		2.49	29	1,306.00	A
Total Pounds On This Chemical	792.05				
PIPERONYL BUTOXIDE, OTHER RELATED		180.01			
		0.60	23	1,030.00	A
Total Pounds On This Chemical	180.61				
POLYACRYLAMIDE, POLYETHYLENE GLYCOL MIXTURE		7.86			
POLYACRYLAMIDE POLYMER		3.80			
POLYACRYLIC POLYMER		8.01			
		0.08	2	3.50	A
Total Pounds On This Chemical	8.08				
POLYALKENE OXIDE MODIFIED HEPTAMETHYL TRISILOXANE		468.46			
POLYBUTENES		0.36			
POLYETHER MODIFIED POLYSILOXANE		5.00			
POLYETHYLENE GLYCOL		20.90			
POLYETHYLENE GLYCOL DIACETATE		0.63			
POLYETHYLENE GLYCOL MONO(3-(TETRAMETHYL-1-(TRIMETHYLSILOXY)DISILOXANYL)PROPYL)ETHER		4.74			
POLYETHYLENE GLYCOL OLEATE		13.64			
		5.37	5	5.00	A
Total Pounds On This Chemical	19.00				
POLY-I-PARA-MENTHENE		45.36			
POLYMERIZED ACRYLIC ACID		10.25			
POLYMERIZED PINENE		14.43			
POLYOXIN D		327.00			
		3.30	6	112.00	A
Total Pounds On This Chemical	330.30				
POLY(OXYETHYLENE) (DIMETHYLIMINO) ETHYLENE (DIMETHYLIMINO) ETHYLENE DICHLORIDE		1,435.32			
POLYOXYETHYLENE DIOLEATE		16.09			
		0.05	1	57.00	A
Total Pounds On This Chemical	16.14				
POLYOXYETHYLENE POLYOXYPROPYLENE		20.55			

Commodity Chemical		Pounds Applied	Agricultural Applications	Amount Treated	Unit Type
POLYOXYETHYLENE SORBITOL, MIXED ETHER ESTER		23.88			
POLYOXYETHYLENE SORBITAN MIXED FATTY ACID ESTERS		24.51			
POLYOXYETHYLENE SORBITAN MONOOLEATE		16.04			
POLYOXYETHYLENE SORBITAN TRIOLEATE		76.02			
POLYOXYETHYLENE SOYBEAN OIL FATTY ACID ESTER		6.15			
POLYPROPYLENE GLYCOL		0.17			
POLYSACCHARIDE POLYMER		0.26			
POTASH SOAP		1,995.32			
POTASSIUM BICARBONATE		90.85			
		0.95	2	16.00	A
Total Pounds On This Chemical	91.80				
POTASSIUM CHROMATE		0.40	1	1.00	A
POTASSIUM DIMETHYL DITHIO CARBAMATE		0.02			
POTASSIUM HYDROXIDE		0.50			
POTASSIUM NITRATE		7.57			
		1.77	1	3.00	A
Total Pounds On This Chemical	9.34				
POTASSIUM PERMANGANATE		108.90	1	5.00	A
POTASSIUM PEROXYMONOSULFATE		2.04			
POTASSIUM PHOSPHITE		48,278.71			
		0.81	1	30.00	A
Total Pounds On This Chemical	48,279.52				
POTASSIUM RESINATE		< 0.01			
PRALLETHRIN		0.23			
PRODIAMINE		12,693.89			
		72.57	13	463.00	A
Total Pounds On This Chemical	12,766.46				
PROMETON		1.06			
PROPAMOCARB		9.02			
PROPAMOCARB HYDROCHLORIDE		441.61			
PROPETAMPHOS		0.21			
PROPICONAZOLE		6,267.55			
		102.44	27	439.35	A
		7.64	7	475,842.00	S
Total Pounds On This Chemical	6,377.63				
PROPIONIC ACID		328.99			
PROPOXUR		0.27			
		0.02	5	340.00	A
Total Pounds On This Chemical	0.29				
PROPYLENE GLYCOL		211.48			
PROPYZAMIDE		384.19			
PUTRESCENT WHOLE EGG SOLIDS		0.39			
PYMETROZINE		4.23			
PYRACLOSTROBIN		791.94			
		3.58	3	10.08	A
		2.10	2	200,000.00	S
Total Pounds On This Chemical	797.63				
PYRAFLUFEN-ETHYL		1.86			
PYRETHRINS		122.26			
		1.15	29	1,112.10	A
Total Pounds On This Chemical	123.41				
PYRIPROXYFEN		6.93			
		0.14	2	110.00	A
Total Pounds On This Chemical	7.07				
QST 713 STRAIN OF DRIED BACILLUS SUBTILIS		20.90			
QUILLAJA		0.12			
QUINCLORAC		784.96			

Commodity Chemical		Pounds Applied	Agricultural Applications	Amount Treated	Unit Type
		3.08	5	123.50	A
		0.32	9	132,000.00	S
Total Pounds On This Chemical	788.36				
QUINOXYFEN		0.48			
RESMETHRIN		1.14			
RIMSULFURON		0.63			
ROTENONE		0.46			
ROTENONE, OTHER RELATED		0.46			
SESAME OIL		22.97			
SETHOXYDIM		58.60			
SIDURON		223.82			
SILICA AEROGEL		187.37			
		1.25	4	308.00	A
Total Pounds On This Chemical	188.61				
SILICONE		0.43			
SILICONE DEFOAMER		4.97			
		0.04	5	248.00	A
Total Pounds On This Chemical	5.01				
SIMAZINE		7,714.47			
		19.02	2	11.00	A
Total Pounds On This Chemical	7,733.50				
SODIUM BROMIDE		11,088.09			
SODIUM BROMOSULFAMATE AND SODIUM CHLOROSULFAMATE		2,233.48			
SODIUM CACODYLATE		1.47			
SODIUM CARBONATE		1.25			
		0.07	1	7.00	A
Total Pounds On This Chemical	1.32				
SODIUM CARBONATE PEROXYHYDRATE		73,005.48			
		170.00	1	30.00	A
Total Pounds On This Chemical	73,175.48				
SODIUM CHLORATE		34.55			
SODIUM CHLORIDE		0.15			
SODIUM DICHLORO-S-TRIAZINETRIONE		534.89			
SODIUM DICHLORO-S-TRIAZINETRIONE DIHYDRATE		13,771.89			
SODIUM HYDROXIDE		1.15			
SODIUM HYPOCHLORITE		3,475.98			
		< 0.01	1	50.00	A
Total Pounds On This Chemical	3,475.98				
SODIUM METABORATE		36.47			
SODIUM METASILICATE		0.42			
		0.02	1	7.00	A
Total Pounds On This Chemical	0.44				
SODIUM NITRATE		292.90			
SODIUM PERSULFATE		0.40	1	4.00	A
SODIUM POLYACRYLATE		2.41			
SODIUM TETRABORATE (PENTAHYDRATE)		2.50			
SODIUM XYLENE SULFONATE		58.51			
		0.44	5	248.00	A
Total Pounds On This Chemical	58.96				
SORBITAN FATTY ACID ESTERS		5.36			
SORBITOL		0.07			
SOYBEAN FATTY ACIDS, DIMETHYLAMINE SALT		0.19			
SPINOSAD		94.35			
		0.65	1	18.00	A
Total Pounds On This Chemical	95.00				
SPIROMESIFEN		13.25			
SPIROTETRAMAT		0.34			

Commodity Chemical		Pounds Applied	Agricultural Applications	Amount Treated	Unit Type
STARCH		0.01			
STREPTOMYCIN		2.28			
STREPTOMYCIN SULFATE		26.79			
		0.01	1	30.00	A
Total Pounds On This Chemical	26.80				
STRYCHNINE		270.48			
		8.19	8	456.00	A
Total Pounds On This Chemical	278.67				
STYRENE BUTADIENE COPOLYMER		68.06			
SULFAQUINOXALINE		0.02			
		< 0.01	2	50.00	A
Total Pounds On This Chemical	0.03				
SULFENTRAZONE		3.61			
		< 0.01	1	1.00	U
		< 0.01	2	6,000.00	S
Total Pounds On This Chemical	3.62				
SULFOMETURON-METHYL		1,448.10			
SULFOSULFURON		8.16			
		< 0.01	1	4.00	A
Total Pounds On This Chemical	8.16				
SULFUR		848.53			
		1.77	1	3.00	A
Total Pounds On This Chemical	850.30				
SULFUR DIOXIDE		6.10			
SULFURYL FLUORIDE		1,367.19	3	160.00	A
		31.68			
Total Pounds On This Chemical	1,398.87				
TALL OIL		235.77			
		1.99	2	42.30	A
Total Pounds On This Chemical	237.76				
TALL OIL FATTY ACIDS		75.36			
TARTRAZINE		110.78			
TEBUCONAZOLE		12.41			
TEBUTHIURON		618.98			
TERBUTHYLAZINE		1.39			
TERRAZOLE		15.75			
TETRACHLORVINPHOS		18.38			
TETRAMETHRIN		0.13			
ALPHA-[PARA-(1,1,3,3-TETRAMETHYLBUTYL)PHENYL]-OMEGA-HYDROXYPOLY(OXYETHYLENE)		629.73			
		1.69	5	248.00	A
Total Pounds On This Chemical	631.42				
TETRAPOTASSIUM PYROPHOSPHATE		29.26			
		0.22	5	248.00	A
Total Pounds On This Chemical	29.48				
THIABENDAZOLE		23.40			
THIAMETHOXAM		231.98			
		0.16	1	10.00	A
Total Pounds On This Chemical	232.14				
THIDIAZURON		1.17			
THIOPHANATE		15.04			
THIOPHANATE-METHYL		13,345.57			
		86.00	7	49.50	A
		4.00	1	22,000.00	S
Total Pounds On This Chemical	13,435.58				
THIRAM		5.98			
		1.28	1	1.00	A

Commodity Chemical		Pounds Applied	Agricultural Applications	Amount Treated	Unit Type
Total Pounds On This Chemical	7.26				
THYME		190.73			
		3.81	2	58.00	A
Total Pounds On This Chemical	194.53				
THYMOL		920.34			
TRALOMETHRIN		< 0.01			
TRIADIMEFON		888.47			
		8.85	2	40.00	A
		4.13	1	130,000.00	S
Total Pounds On This Chemical	901.45				
TRIBUTYLTIN OXIDE		42.84			
TRICHLOROFLUOROMETHANE		0.13			
TRICHLORO-S-TRIAZINETRIONE		25,195.06			
		0.46	2	200.00	A
Total Pounds On This Chemical	25,195.52				
TRICHODERMA HARZIANUM RIFAI STRAIN KRL-AG2		0.03			
TRICLOPYR, BUTOXYETHYL ESTER		19,470.85			
		112.94	50	429.20	A
		0.26	2	11,000.00	S
Total Pounds On This Chemical	19,584.05				
TRICLOPYR, TRIETHYLAMINE SALT		3,629.40			
		0.20	3	3.00	A
		0.04	1	1.00	U
Total Pounds On This Chemical	3,629.64				
TRIETHANOLAMINE		74.61			
		0.57	5	248.00	A
Total Pounds On This Chemical	75.17				
TRIFLOXYSTROBIN		264.10			
		1.31	3	105.20	A
Total Pounds On This Chemical	265.41				
TRIFLOXYSULFURON-SODIUM		42.87			
		2.34	1	42.00	A
Total Pounds On This Chemical	45.22				
TRIFLUMIZOLE		0.31			
TRIFLURALIN		1,902.69			
		2.80	1	6.50	A
Total Pounds On This Chemical	1,905.49				
TRIFORINE		3.10			
ALPHA-2,6,8-TRIMETHYL-4-NONYLOXY-OMEGA-HYDROXYPOLY(OXYETHYLENE)		22.14			
TRINEXAPAC-ETHYL		2,767.48			
		97.54	53	1,303.38	A
		0.63	10	641,000.00	S
Total Pounds On This Chemical	2,865.66				
ALPHA-UNDECYL-OMEGA-HYDROXYPOLY(OXYETHYLENE)		1,019.80			
VINCLOZOLIN		438.74			
VINYL POLYMER		2.73			
		0.21	1	24.00	A
Total Pounds On This Chemical	2.94				
WARFARIN		0.05			
		< 0.01	3	150.00	A
Total Pounds On This Chemical	0.06				
XYLENE		1.97			
XYLENE RANGE AROMATIC SOLVENT		0.73	1	36.50	A
ZINC CHLORIDE		61.19			
ZINC PHOSPHIDE		157.81			
ZINC SULFATE		0.05			

Commodity Chemical	Pounds Applied	Agricultural Applications	Amount Treated	Unit Type
ZIRAM	25.13			
UNKNOWN				
Site Total	1,286,989.09	1,431		
LEEK				
ACETAMIPRID	0.45	2	4.50	A
ALPHA-ALKYLARYL-OMEGA-HYDROXYPOLY(OXYETHYLENE)	4.11	1	5.00	A
ALPHA-ALKYL (C9-C11)-OMEGA-HYDROXYPOLY (OXYETHYLENE)	0.68	4	24.50	A
AZADIRACHTIN	5.45	74	435.09	A
AZOXYSTROBIN	30.62	38	165.58	A
BACILLUS PUMILUS, STRAIN QST 2808	2.38	3	19.81	A
BACILLUS THURINGIENSIS, SUBSP. AIZAWAI, STRAIN SD-1372, LEPIDOPTERAN ACTIVE TOXIN(S)	24.67	39	238.97	A
BACILLUS THURINGIENSIS (BERLINER), SUBSP. KURSTAKI, STRAIN SA-11	9.94	5	8.15	A
BOSCALID	45.07	71	187.56	A
CARFENTRAZONE-ETHYL	0.15	1	5.00	A
CHENOPODIUM AMBROSIODES NEAR AMBROSIODES	12,097.45	70	121.40	A
CHLOROTHALONIL	5,412.62	152	446.53	A
CHLORTHAL-DIMETHYL	373.50	58	67.88	A
CLARIFIED HYDROPHOBIC EXTRACT OF NEEM OIL	42.62	1	22.31	A
CLETHODIM	7.00	16	57.00	A
COCONUT DIETHANOLAMIDE	0.03	13	3.25	A
COPPER HYDROXIDE	11.45	17	30.18	A
CYPERMETHRIN	9.86	15	102.50	A
(S)-CYPERMETHRIN	7.84	33	189.05	A
CYPRODINIL	1.48	2	4.50	A
CYROMAZINE	7.19	27	57.51	A
DIETHYLENE GLYCOL	4.99	16	57.00	A
DIMETHOMORPH	0.35	4	14.90	A
DIMETHYLPOLYSILOXANE	6.36	31	120.29	A
DODECYLBENZENE SULFONIC ACID	0.11	13	3.25	A
EDTA, TETRASODIUM SALT	< 0.01	13	3.25	A
EMULSIFIABLE METHYLATED VEGETABLE OIL	6.42	4	24.50	A
FATTY ACIDS, MIXED	8.89	17	62.00	A
FLUDIOXONIL	0.99	2	4.50	A
IPRODIONE	1.24	1	5.00	A
ISOPROPYL ALCOHOL	0.72	38	44.14	A
MALATHION	36.27	13	18.50	A
MANDIPROPAMID	1.40	9	10.72	A
METHOMYL	26.82	8	29.80	A
METHOXYFENOZIDE	12.22	41	66.94	A
METHYLATED SOYBEAN OIL	0.40	1	5.00	A
METHYL SILICONE RESINS	4.56	12	84.70	A
4-NONYLPHENOL, FORMALDEHYDE RESIN, PROPOXYLATED	0.05	1	5.00	A
ALPHA-(PARA-NONYLPHENYL)-OMEGA-HYDROXYPOLY (OXYETHYLENE)	13.71	40	95.09	A
ALPHA-OCTYLPHENYL-OMEGA-HYDROXYPOLY(OXYETHYLENE)	1.39	2	7.80	A
OXYFLUORFEN	1.60	2	8.00	A
PENDIMETHALIN	7.12	1	5.00	A
PHOSPHORIC ACID	1.52	20	39.45	A
POLYETHER MODIFIED POLYSILOXANE	0.35	4	24.50	A
POLY-I-PARA-MENTHENE	29.39	108	164.49	A
POLYOXYETHYLENE POLYOXYPROPYLENE	2.08	15	63.29	A
POTASH SOAP	12.49	1	6.00	A

Commodity Chemical	Pounds Applied	Agricultural Applications	Amount Treated	Unit Type
POTASSIUM N-METHYLDITHIOCARBAMATE	16,776.44	86	207.35	A
PYRACLOSTROBIN	67.08	130	499.14	A
QST 713 STRAIN OF DRIED BACILLUS SUBTILIS	3.50	1	8.00	A
SILICONE DEFOAMER	< 0.01	13	3.25	A
SODIUM XYLENE SULFONATE	0.03	13	3.25	A
SPINETORAM	245.73	177	460.15	A
SPINOSAD	17.65	21	187.29	A
TALL OIL	0.04	22	28.09	A
ALPHA-[PARA-(1,1,3,3-TETRAMETHYLBUTYL)PHENYL]-OMEGA-HYDROXYPOLY(OXYETHYLENE)	0.13	13	3.25	A
TETRAPOTASSIUM PYROPHOSPHATE	0.02	13	3.25	A
TRIETHANOLAMINE	0.04	13	3.25	A
ALPHA-UNDECYL-OMEGA-HYDROXYPOLY(OXYETHYLENE)	13.69	20	81.50	A
Site Total	35,400.37	1,248		
LEMON				
ABAMECTIN	207.50	836	15,457.68	A
ACEPHATE	192.42	13	319.00	A
ACEQUINOCYL	281.94	21	871.14	A
ACETAMIPRID	108.73	53	1,180.82	A
ALPHA-ALKYLARYL-OMEGA-HYDROXYPOLY(OXYETHYLENE)	279.27	52	922.15	A
ALPHA-ALKYL (C8-C18)-OMEGA-HYDROXYPOLY (OXYETHYLENE) POLY(OXYPROPYLENE)	81.06	63	1,402.10	A
ALPHA-ALKYL (C9-C11)-OMEGA-HYDROXYPOLY (OXYETHYLENE)	2,533.77	136	4,024.93	A
ALPHA-ALKYL (C9-C16)-OMEGA-HYDROXYPOLY (OXYETHYLENE)	39.98	6	338.50	A
ALPHA-PINENE BETA-PINENE COPOLYMER	2.66	10	14.70	A
ALPHA-ALKYL (C12-C14)-OMEGA-HYDROXYPOLY (OXYETHYLENE)	0.92	2	17.20	A
ALPHA-ALKYL (C12-C15)-OMEGA-HYDROXYPOLY (OXYETHYLENE) SULFATE, SODIUM SALT	14.54	19	380.32	A
ALKYL (C8,C10) POLYGLYCOSIDE	487.77	52	2,738.33	A
ALLYLOXYPOLYETHYLENE GLYCOL ACETATE	1.80	2	20.00	A
ALUMINUM PHOSPHIDE	16.67	5	48.50	A
AMITRAZ	6.90	2	74.00	A
AMMONIUM NITRATE	229.47	51	2,720.33	A
AMMONIUM PROPIONATE	0.15	1	1.00	A
AMMONIUM SULFATE	710.57	127	3,655.92	A
AZADIRACHTIN	0.06	1	2.00	A
BACILLUS THURINGIENSIS, SUBSP. KURSTAKI, STRAIN ABTS-351, FERMENTATION SOLIDS AND SOLUBLES	264.61	16	490.02	A
BACILLUS THURINGIENSIS, SUBSP. KURSTAKI, STRAIN HD-1	3.61	1	35.00	A
BACILLUS THURINGIENSIS (BERLINER), SUBSP. KURSTAKI, STRAIN SA-11	100.09	4	96.60	A
BACILLUS THURINGIENSIS (BERLINER), SUBSP. KURSTAKI STRAIN SA-12	2.13	1	5.00	A
BENTONITE	7,904.77	253	5,321.94	A
BENZOIC ACID	0.22	2	20.00	A
N,N-BIS-(2-OMEGA-HYDROXYPOLY(OXYETHYLENE)ETHYL) ALKYLAMINE, ALKYL DERIVED FROM TALLOW FATTY ACIDS	71.08	17	296.16	A
BRODIFACOUM	< 0.01	3	300.00	A
BROMACIL	1,836.18	51	1,459.60	A
BROMADIOLONE	0.04	6	405.00	A

Commodity Chemical		Pounds Applied	Agricultural Applications	Amount Treated	Unit Type
BUPROFEZIN		520.46	12	270.00	A
2-BUTOXYETHANOL		3.10	9	885.00	A
CALCIUM HYDROXIDE		113,340.27	310	5,977.02	A
CARBARYL		1,249.19	4	132.50	A
CARBO METHOXY ETHER CELLULOSE, SODIUM SALT		0.27	2	10.00	A
CARFENTRAZONE-ETHYL		5.44	32	432.20	A
CASEIN		477.02	240	5,046.94	A
CHENOPODIUM AMBROSIODES NEAR AMBROSIODES		3.72	1	2.00	A
CHLOROPHACINONE		0.07	47	879.25	A
CHLORPYRIFOS		32,792.34	462	10,082.84	A
CITRIC ACID		14.58	40	826.09	A
CLARIFIED HYDROPHOBIC EXTRACT OF NEEM OIL		23.88	3	8.00	A
COCONUT DIETHANOLAMIDE		66.49	24	422.32	A
COPPER		5,527.33	100	1,869.30	A
COPPER AMMONIUM COMPLEX		36.41	49	113.07	A
COPPER HYDROXIDE		8,274.16	279	6,617.81	A
COPPER OXIDE (OUS)		197.45	10	67.50	A
COPPER SULFATE (BASIC)		28,979.53	242	5,653.78	A
COPPER SULFATE (PENTAHYDRATE)		129.20	2	14.00	A
CORN PRODUCT, HYDROLYZED		8.09	6	25.50	A
COTTONSEED FLOUR		0.03	1	18.00	A
COTTONSEED OIL		135.77	8	173.00	A
CRYOLITE		816.00	2	85.00	A
CYANURIC ACID		12.60	1	21.00	A
CYFLUTHRIN		21.33	17	292.51	A
BETA-CYFLUTHRIN		33.14	47	1,068.00	A
(S)-CYPERMETHRIN		0.38	2	19.00	A
2,4-D, DIMETHYLAMINE SALT		796.85	54	1,225.50	A
2,4-D, ISOPROPYL ESTER		156.48	152	3,869.16	A
		31.78		50,698.36	T
Total Pounds On This Chemical	188.26				
DEMETON		2.46	1	10.00	A
1,3-DICHLOROPROPENE		10,790.72	2	33.20	A
DICOFOL		3.36	1	2.00	A
DIETHYLENE GLYCOL		263.91	123	4,705.00	A
DIMETHOATE		294.17	20	414.10	A
DIMETHYL ALKYL TERTIARY AMINES		0.24	2	20.00	A
DIMETHYLPOLYSILOXANE		539.52	339	11,237.74	A
DIMETHYL SILICONE FLUID EMULSION		2.04	10	135.00	A
DIPHACINONE		0.15	125	2,630.10	A
DISODIUM OCTABORATE TETRAHYDRATE		5.41	35	117.42	A
DIURON		9,799.12	226	5,223.13	A
DODECYLBENZENE SULFONIC ACID		1.66	5	42.00	A
ALPHA-(PARA-DODECYLPHENYL)-OMEGA-HYDROXYPOLY (OXYETHYLENE)		0.16	10	14.70	A
EDTA, SODIUM SALT		0.02	1	8.00	A
EDTA, TETRASODIUM SALT		0.10	5	42.00	A
ENCAPSULATED DELTA ENDOTOXIN OF BACILLUS THURINGIENSIS VAR. KURSTAKI IN KILLED PSEUDOMONAS FLUORESCENS		0.01	1	2.00	A
ETHYLENE GLYCOL		8.45	4	45.20	A
ETHYLENE GLYCOL MONOMETHYL ETHER		112.74	13	204.00	A
FATTY ACIDS, MIXED		465.34	153	5,295.31	A
FATTY ACIDS, C16-C18 AND C18-UNSATURATED, METHYL ESTERS		265.35	17	296.16	A
FATTY ACIDS DERIVED FROM TALLOW		0.37	2	17.20	A
FENAMIPHOS		36.31	2	25.00	A

Commodity Chemical		Pounds Applied	Agricultural Applications	Amount Treated	Unit Type
FENBUTATIN-OXIDE		120.00	1	80.00	A
FENHEXAMID		7.19	2	50.00	A
FENPROPATHRIN		88.09	19	286.26	A
FENPYROXIMATE		43.08	6	241.38	A
FLUDIOXONIL		6.12		2,333.50	T
		1.56	1	8.50	A
Total Pounds On This Chemical	7.68				
FLUMIOXAZIN		14.29	4	67.56	A
FORMETANATE HYDROCHLORIDE		114.89	17	166.60	A
FOSETYL-AL		28.00	1	10.00	A
GIBBERELLINS		712.47	542	16,781.32	A
		14.36		67,725.58	T
		0.05		6,075.20	U
Total Pounds On This Chemical	726.88				
GLYCEROL		1.51	1	18.00	A
GLYPHOSATE		5,154.72	78	3,400.27	A
GLYPHOSATE, DIAMMONIUM SALT		255.46	26	703.41	A
GLYPHOSATE, ISOPROPYLAMINE SALT		74,022.27	2,976	49,561.63	A
		19.98	1	140.00	U
Total Pounds On This Chemical	74,042.25				
GLYPHOSATE, MONOAMMONIUM SALT		1,383.52	31	2,277.40	A
GLYPHOSATE, POTASSIUM SALT		29,526.06	957	18,035.60	A
HEPTAMETHYLTRISILOXANE ETHOXYLATED		66.64	6	338.50	A
HEPTAMETHYLTRISILOXANE-1,3-PROPANEDIOL ETHER, ETHOXYLATED PROPOXYLATED		0.84	3	15.00	A
HEXYTHIAZOX		104.91	13	649.64	A
HYDROTREATED PARAFFINIC SOLVENT		644.93	2	190.00	A
2-(3-HYDROXYPROPYL)-HEPTA-METHYL TRISILOXANE, ETHOXYLATED, ACETATE		433.18	36	1,598.00	A
IMAZALIL		1,071.55		103,924.25	T
		119.52		10,974.20	U
		3.39		785,194.00	P
Total Pounds On This Chemical	1,194.46				
IMAZALIL SULFATE		25.30		7,496.00	T
IMIDACLOPRID		1,649.83	322	4,490.34	A
IRON PHOSPHATE		15.38	11	163.90	A
ISOOCTYL PHTHALATE		114.33	13	204.00	A
ISOPROPYL ALCOHOL		336.02	251	4,138.59	A
ISOPROPYLAMINE DODECYLBENZENE SULFONATE		3.90	48	2,009.50	A
KAOLIN		25,138.19	13	389.00	A
KEROSENE		0.42	2	20.00	A
LACTOSE		585.95	253	5,321.94	A
LAURIC ACID		13.22	19	380.32	A
LECITHIN		304.07	25	1,023.55	A
LIMONENE		97.12	54	1,336.00	A
MALATHION		11.78	7	35.50	A
MEFENOXAM		273.72	20	1,008.28	A
MEFENOXAM, OTHER RELATED		0.60	4	102.30	A
METALDEHYDE		13,455.37	984	24,125.03	A
METAM-SODIUM		482.27	68	37.57	A
METHIOCARB		10.00	1	100.00	A
METHOMYL		4.05	1	9.00	A
METHOXYFENOZIDE		0.53	1	30,000.00	U
METHYLATED SOYBEAN OIL		598.09	32	1,226.00	A
METHYL BROMIDE		352.80	1	1.00	A
(3S, 6R)-3-METHYL-6-ISOPROPENYL-9-DECEN-1-YL ACETATE		< 0.01	1	1.00	A

Commodity Chemical		Pounds Applied	Agricultural Applications	Amount Treated	Unit Type
(3S, 6S)-3-METHYL-6-ISOPROPENYL-9-DECEN-1-YL ACETATE		< 0.01	1	1.00	A
MINERAL OIL		864,200.47	727	16,149.51	A
MODIFIED PHTHALIC GLYCEROL ALKYD RESIN		872.00	43	1,000.77	A
MORPHOLINE		49.44	13	204.00	A
MSMA		5.99	1	13.40	A
NAA, ETHYL ESTER		1.76	1	0.02	A
NONANOIC ACID		1.05	3	6.50	A
NONANOIC ACID, OTHER RELATED		0.06	3	6.50	A
4-NONYLPHENOL, FORMALDEHYDE RESIN, PROPOXYLATED		106.97	30	482.98	A
ALPHA-(PARA-NONYLPHENYL)-OMEGA-HYDROXYPOLY (OXYETHYLENE)		2,090.17	306	9,431.45	A
ALPHA-(PARA-NONYLPHENYL)-OMEGA-HYDROXYPOLY (OXYETHYLENE), BRANCHED		146.68	16	399.00	A
ALPHA-(PARA-NONYLPHENYL)-OMEGA-HYDROXYPOLY (OXYETHYLENE), PHOSPHATE ESTER		5.55	2	18.00	A
ALPHA-(PARA-NONYLPHENYL)-OMEGA-HYDROXYPOLY (OXYETHYLENE) SULFATE, AMMONIUM SALT		4.93	91	2,178.20	A
NORFLURAZON		166.35	17	356.60	A
ALPHA-OCTYLPHENYL-OMEGA-HYDROXYPOLY(OXYETHYLENE)		274.75	35	1,439.00	A
OLEIC ACID		163.74	71	558.00	A
OLEIC ACID, METHYL ESTER		239.52	12	947.00	A
ORYZALIN		523.26	16	170.50	A
OXYFLUORFEN		342.35	52	466.65	A
PARAQUAT DICHLORIDE		231.39	20	349.28	A
PARATHION		15.14	1	10.00	A
PARATHION, OTHER RELATED		0.72	1	10.00	A
PENDIMETHALIN		1,775.93	43	783.96	A
PETROLEUM DISTILLATES		14.15	3	46.00	A
PETROLEUM DISTILLATES, AROMATIC		6.69	1	10.00	A
PETROLEUM DISTILLATES, REFINED		28.15	1	48.00	A
PETROLEUM OIL, PARAFFIN BASED		56,756.72	191	5,418.77	A
PETROLEUM OIL, UNCLASSIFIED		727,482.73	857	18,329.15	A
PHOSPHORIC ACID		82.79	64	1,237.59	A
BETA-PINENE POLYMER		51.28	5	63.00	A
PIPERONYL BUTOXIDE		2,077.48	170	4,223.14	A
PIPERONYL BUTOXIDE, OTHER RELATED		519.37	170	4,223.14	A
POLYACRYLAMIDE, POLYETHYLENE GLYCOL MIXTURE		2.90	4	76.10	A
POLYACRYLAMIDE POLYMER		0.35	4	86.00	A
POLYACRYLIC POLYMER		5.44	36	747.09	A
POLYALKENE OXIDE MODIFIED HEPTAMETHYL TRISILOXANE		164.23	38	1,476.00	A
		0.59	1	30,000.00	U
Total Pounds On This Chemical	164.81				
POLYBUTENES		47.38	17	296.16	A
POLYETHER MODIFIED POLYSILOXANE		2,351.26	28	627.60	A
POLYETHYLENE GLYCOL		394.23	59	1,122.24	A
POLYETHYLENE GLYCOL DIACETATE		0.16	2	20.00	A
POLYETHYLENE GLYCOL MONO(3-(TETRAMETHYL-1-(TRIMETHYLSILOXY)DISILOXANYL)PROPYL)ETHER		540.69	82	2,447.81	A
POLY-I-PARA-MENTHENE		7.01	1	15.00	A
POLYMERIZED PINENE		778.92	37	717.00	A
POLYOXYETHYLENE POLYOXYPROPYLENE		113.65	50	1,310.57	A
POLYOXYETHYLENE SORBITAN MIXED FATTY ACID ESTERS		157.75	91	2,178.20	A
POLYOXYETHYLENE SORBITAN MONOOLEATE		3.23	39	1,124.50	A
POLYOXYETHYLENE SORBITAN TRIOLEATE		21.28	39	1,124.50	A
POTASH SOAP		7.57	1	20.00	A
POTASSIUM PHOSPHITE		817.37	5	228.70	A

Commodity Chemical		Pounds Applied	Agricultural Applications	Amount Treated	Unit Type
PROPICONAZOLE		1.17	1	10.00	A
PROPIONIC ACID		304.51	25	1,038.55	A
PROPYLENE GLYCOL		223.34	53	1,719.73	A
PUTRESCENT WHOLE EGG SOLIDS		141.18	2	32.61	A
PYRACLOSTROBIN		3.51	2	22.00	A
PYRETHRINS		261.26	174	4,236.31	A
PYRIDABEN		0.62	1	2.00	A
PYRIMETHANIL		17.84		7,823.25	T
		6.18		6,075.20	U
Total Pounds On This Chemical	24.02				
PYRIPROXYFEN		448.58	146	4,303.01	A
QST 713 STRAIN OF DRIED BACILLUS SUBTILIS		0.29	1	2.00	A
QUILLAJA		0.56	2	10.00	A
QUINOXYFEN		3.30	3	64.00	A
RIMSULFURON		41.55	27	377.50	A
SABADILLA ALKALOIDS		1.20	2	50.00	A
SILICONE DEFOAMER		0.04	5	42.00	A
SIMAZINE		7,345.88	238	5,531.86	A
SODIUM DIISOOCTYLSULFOSUCCINATE		15.08	13	204.00	A
SODIUM HYDROXIDE		0.83	1	18.00	A
SODIUM HYPOCHLORITE		4,897.33		96,207.76	T
		515.18		8,908.20	U
Total Pounds On This Chemical	5,412.50				
SODIUM POLYACRYLATE		< 0.01	1	1.00	A
SODIUM TETRATHIOCARBONATE		1,553.56	1	33.00	A
SODIUM XYLENE SULFONATE		0.51	5	42.00	A
SORBITAN FATTY ACID ESTERS		34.51	91	2,178.20	A
SPINETORAM		162.70	57	2,237.60	A
SPINOSAD		601.64	147	4,554.36	A
		< 0.01	14	14.00	U
Total Pounds On This Chemical	601.64				
SPIRODICLOFEN		206.89	23	673.80	A
SPIROTETRAMAT		83.23	42	1,534.70	A
STARCH		0.25	1	160.00	A
STRYCHNINE		3.80	127	1,844.65	A
STYRENE BUTADIENE COPOLYMER		572.47	90	2,556.11	A
SUGAR		0.01	1	18.00	A
SULFAQUINOXALINE		< 0.01	1	10.00	A
SULFUR		16,585.64	60	1,481.32	A
SULFURYL FLUORIDE		9.90	1	10.00	A
TALL OIL		0.40	1	3.00	A
TALL OIL FATTY ACIDS		74.85	13	293.00	A
ALPHA-[PARA-(1,1,3,3-TETRAMETHYLBUTYL)PHENYL]-OMEGA-HYDROXYPOLY(OXYETHYLENE)		121.35	65	420.00	A
TETRAPOTASSIUM PYROPHOSPHATE		0.26	5	42.00	A
THIABENDAZOLE		542.72		93,364.48	T
		90.91		8,908.20	U
		18.91		19.00	A
		3.88		785,194.00	P
Total Pounds On This Chemical	656.42				
TRICHODERMA HARZIANUM RIFAI STRAIN KRL-AG2		0.03	1	8.00	A
TRIETHANOLAMINE		0.65	5	42.00	A
TRIFLOXYSTROBIN		2.34	2	50.00	A
TRIFLURALIN		100.79	14	134.00	A
ALPHA-2,6,8-TRIMETHYL-4-NONYLOXY-OMEGA-HYDROXYPOLY(OXYETHYLENE)		107.58	8	345.40	A
ALPHA-UNDECYL-OMEGA-HYDROXYPOLY(OXYETHYLENE)		746.23	149	5,689.01	A

Commodity Chemical		Pounds Applied	Agricultural Applications	Amount Treated	Unit Type
WARFARIN		< 0.01	1	10.00	A
XYLENE		1.74	1	10.00	A
YEAST		0.04	1	18.00	A
Site Total		2,088,564.22	13,810		
LETTUCE, HEAD					
ABAMECTIN		392.34	3,452	48,147.12	A
ACEPHATE		35,923.83	3,106	40,650.40	A
ACETAMIPRID		1,390.40	1,384	19,063.71	A
ACETIC ACID		< 0.01	2	32.00	A
ACIBENZOLAR-S-METHYL		37.34	158	1,205.10	A
ACRYLIC ACID		1.85	7	107.30	A
ALCOHOLS, C4-C12, NORMAL		< 0.01	1	2.00	A
ALPHA-ALKYLARYL-OMEGA-HYDROXYPOLY(OXYETHYLENE)		447.24	30	1,267.56	A
ALPHA-ALKYL-OMEGA-HYDROXYPOLY(OXYETHYLENE) PHOSPHATE		6.92	7	107.30	A
ALPHA-ALKYL (C9-C11)-OMEGA-HYDROXYPOLY (OXYETHYLENE)		648.53	1,501	24,164.74	A
ALPHA-ALKYL (C9-C16)-OMEGA-HYDROXYPOLY (OXYETHYLENE)		10.71	11	201.50	A
ALPHA-ALKYL (C9-C18)-OMEGA-HYDROXYPOLY (OXYETHYLENE)		154.15	72	2,611.46	A
ALPHA-PINENE BETA-PINENE COPOLYMER		472.02	153	2,504.10	A
ALPHA-ALKYL (C12-C14)-OMEGA-HYDROXYPOLY (OXYETHYLENE)		272.77	134	2,041.60	A
ALPHA-ALKYL (C12-C15)-OMEGA-HYDROXYPOLY (OXYETHYLENE) SULFATE, SODIUM SALT		5.23	16	142.00	A
ALKYL (C8,C10) POLYGLYCOSIDE		34.21	232	2,311.27	A
ALLYLOXYPOLYETHYLENE GLYCOL ACETATE		11.91	35	492.11	A
AMMONIUM NITRATE		0.14	2	7.60	A
AMMONIUM PROPIONATE		5.54	2	23.50	A
AMMONIUM SULFATE		569.79	236	3,033.34	A
AZADIRACHTIN		46.57	268	2,659.82	A
AZOXYSTROBIN		110.05	42	492.85	A
		< 0.01		5.42	K
Total Pounds On This Chemical	110.05				
BACILLUS PUMILUS, STRAIN QST 2808		178.78	275	2,608.67	A
BACILLUS THURINGIENSIS (BERLINER), SUBSP. AIZAWAI, GC-91 PROTEIN		765.69	139	1,031.99	A
BACILLUS THURINGIENSIS (BERLINER), SUBSP. AIZAWAI, SEROTYPE H-7		0.31	1	4.00	A
BACILLUS THURINGIENSIS, SUBSP. AIZAWAI, STRAIN ABTS-1857		362.61	81	432.76	A
BACILLUS THURINGIENSIS, SUBSP. AIZAWAI, STRAIN SD-1372, LEPIDOPTERAN ACTIVE TOXIN(S)		0.41	2	2.00	A
BACILLUS THURINGIENSIS (BERLINER), SUBSP. KURSTAKI, SEROTYPE 3A,3B		0.13	1	4.00	A
BACILLUS THURINGIENSIS, VAR. KURSTAKI DELTA ENDOTOXINS CRY 1A(C) AND CRY 1C (GENETICALLY ENGINEERED) ENCAPSULATED IN PSEUDOMONAS FLUORESCENS (KILLED)		13.12	2	25.00	A
BACILLUS THURINGIENSIS, SUBSP. KURSTAKI, STRAIN ABTS-351, FERMENTATION SOLIDS AND SOLUBLES		391.25	56	485.79	A
BACILLUS THURINGIENSIS, SUBSP. KURSTAKI, STRAIN HD-1		4.33	2	84.00	A

Commodity Chemical	Pounds Applied	Agricultural Applications	Amount Treated	Unit Type
BACILLUS THURINGIENSIS (BERLINER), SUBSP. KURSTAKI, STRAIN SA-11	80.56	21	199.67	A
BENEFIN	3,889.54	128	4,818.19	A
BENSULIDE	39,044.94	780	12,381.38	A
BENZOIC ACID	12.01	108	1,419.40	A
BIFENTHRIN	826.69	224	7,367.77	A
N,N-BIS-(2-OMEGA-HYDROXYPOLY(OXYETHYLENE)ETHYL) ALKYLAMINE, ALKYL DERIVED FROM TALLOW FATTY ACIDS	1,102.41	1,008	22,121.89	A
BORAX	12.57	139	1,261.44	A
BOSCALID	17,758.94	3,530	43,342.86	A
BUTYL ALCOHOL	133.82	354	4,149.84	A
CALCIUM CHLORIDE	1.57	3	81.00	A
CARBARYL	424.02	53	1,459.60	A
CARFENTRAZONE-ETHYL	1.91	5	65.00	A
CHENOPODIUM AMBROSIODES NEAR AMBROSIODES	137.41	6	83.30	A
CHLORANTRANILIPROLE	2,584.73	2,129	29,833.55	A
CHLORINE	5.64	1	21.75	A
CHLOROPICRIN	28,008.09	4	76.90	A
CHLORPYRIFOS	7.09	2	22.50	A
CITRIC ACID	48.79	237	3,128.44	A
CLARIFIED HYDROPHOBIC EXTRACT OF NEEM OIL	662.02	141	1,741.10	A
CLETHODIM	49.36	22	674.10	A
COCONUT DIETHANOLAMIDE	212.36	1,952	24,963.12	A
COPPER HYDROXIDE	439.56	66	752.67	A
COPPER OXIDE (OUS)	126.45	19	196.85	A
COTTONSEED OIL	0.07	1	2.00	A
CYFLUTHRIN	228.39	279	5,318.75	A
BETA-CYFLUTHRIN	50.11	147	2,016.23	A
CYMOXANIL	4,480.45	1,696	20,138.82	A
CYPERMETHRIN	183.80	162	2,588.24	A
(S)-CYPERMETHRIN	2,300.28	4,036	65,006.23	A
CYPRODINIL	790.88	219	2,607.81	A
CYROMAZINE	1,185.16	829	9,590.24	A
DIAZINON	20,891.77	2,728	35,538.21	A
1,3-DICHLOROPROPENE	5,399.69	2	48.50	A
DICLORAN	8,445.30	620	6,671.31	A
DIETHYLENE GLYCOL	112.56	175	5,621.68	A
DIMETHOATE	767.04	304	3,192.36	A
DIMETHOMORPH	1,479.71	4,953	61,172.25	A
DIMETHYL ALKYL TERTIARY AMINES	12.98	107	1,409.40	A
DIMETHYLPOLYSILOXANE	4,003.07	4,314	53,696.37	A
DIMETHYL SILICONE FLUID EMULSION	0.53	23	250.99	A
DINOTEFURAN	31.28	35	242.45	A
DISULFOTON	631.45	39	530.20	A
DODECYLBENZENE SULFONIC ACID	817.33	1,936	24,821.12	A
ALPHA-(PARA-DODECYLPHENYL)-OMEGA-HYDROXYPOLY (OXYETHYLENE)	25.17	153	2,504.10	A
EDTA, TETRASODIUM SALT	50.30	1,936	24,821.12	A
EMAMECTIN BENZOATE	266.58	1,017	23,737.06	A
EMULSIFIABLE METHYLATED VEGETABLE OIL	6,394.10	1,371	24,348.86	A
ENDOSULFAN	10,301.98	452	12,162.40	A
ESFENVALERATE	844.30	1,184	17,813.39	A
ETHYLENE GLYCOL	130.50	15	157.22	A
ETHYLENE GLYCOL MONOMETHYL ETHER	0.09	2	2.00	A
FAMOXADONE	410.32	241	3,245.60	A
FATTY ACIDS, METHYL ESTERS	19.32	3	144.00	A

Commodity Chemical		Pounds Applied	Agricultural Applications	Amount Treated	Unit Type
FATTY ACIDS, MIXED		234.30	2,147	23,732.33	A
FATTY ACIDS, C16-C18 AND C18-UNSATURATED, METHYL ESTERS		4,096.35	1,005	21,977.89	A
FATTY ACIDS DERIVED FROM TALLOW		109.11	134	2,041.60	A
FENAMIDONE		6,069.31	1,644	28,131.61	A
FLONICAMID		113.63	88	1,141.60	A
FLUBENDIAMIDE		153.82	147	4,099.12	A
FLUDIOXONIL		527.25	219	2,607.81	A
		< 0.01		5.42	K
Total Pounds On This Chemical	527.25				
FLUOPICOLIDE		548.29	452	4,475.93	A
FOSETYL-AL		64,350.89	1,780	22,839.63	A
		9.60	3	104,000.00	S
Total Pounds On This Chemical	64,360.49				
GAMMA-CYHALOTHRIN		15.53	47	1,042.70	A
GLYPHOSATE		3.12	1	4.00	A
GLYPHOSATE, DIAMMONIUM SALT		33.46	3	18.00	A
GLYPHOSATE, ISOPROPYLAMINE SALT		2,616.15	126	2,669.99	A
GLYPHOSATE, POTASSIUM SALT		1,185.16	18	256.90	A
HEPTAMETHYLTRISILOXANE ETHOXYLATED		122.38	252	4,279.97	A
HEPTAMETHYLTRISILOXANE-1,3-PROPANEDIOL ETHER, ETHOXYLATED PROPOXYLATED		8.99	133	1,535.43	A
HYDROGEN PEROXIDE		505.93	67	317.65	A
2-(3-HYDROXYPROPYL)-HEPTA-METHYL TRISILOXANE, ETHOXYLATED, ACETATE		870.41	1,452	21,168.52	A
IMIDACLOPRID		10,981.20	6,299	85,751.04	A
		0.21	3	34,450.00	S
Total Pounds On This Chemical	10,981.41				
INDOXACARB		520.70	491	6,605.98	A
IPRODIONE		15,900.88	1,041	17,096.63	A
		0.08		2.00	P
Total Pounds On This Chemical	15,900.96				
IRON PHOSPHATE		8.25	2	35.50	A
ALPHA-ISODECYL-OMEGA-HYDROXYPOLY(OXYETHYLENE) PHOSPHATE		138.91	192	2,187.37	A
ISOOCTYL PHTHALATE		0.09	2	2.00	A
ISOPROPYL ALCOHOL		1,917.17	3,148	45,628.00	A
KEROSENE		27.03	108	1,419.40	A
LAMBDA-CYHALOTHRIN		2,605.90	6,313	92,258.24	A
LAURIC ACID		4.75	16	142.00	A
LECITHIN		5,762.37	2,267	25,041.94	A
MALATHION		40,079.08	2,514	26,869.79	A
MANDIPROPAMID		4,987.24	2,778	33,908.91	A
MANEB		225,808.66	12,544	168,426.50	A
MEFENOXAM		1,480.76	929	10,966.56	A
		0.02		5.42	K
Total Pounds On This Chemical	1,480.78				
MEFENOXAM, OTHER RELATED		2.45	39	666.20	A
		< 0.01		5.42	K
Total Pounds On This Chemical	2.45				
METALDEHYDE		427.95	28	285.30	A
METAM-SODIUM		116,445.55	44	1,286.92	A
METHOMYL		32,690.43	3,139	54,469.43	A
METHOXYFENOZIDE		4,108.62	2,356	27,598.16	A
METHYLATED FATTY ACIDS FROM CANOLA OIL		1,840.41	308	4,233.54	A
METHYLATED SOYBEAN OIL		5,562.89	1,340	16,555.35	A
METHYL BROMIDE		56,864.91	4	76.90	A

Commodity Chemical		Pounds Applied	Agricultural Applications	Amount Treated	Unit Type
METHYL SILICONE RESINS		1,793.50	2,480	29,140.19	A
MINERAL OIL		603.04	165	2,940.70	A
MORPHOLINE		0.04	2	2.00	A
MYCLOBUTANIL		102.01	31	907.10	A
4-NONYLPHENOL, FORMALDEHYDE RESIN, PROPOXYLATED		1,414.06	1,124	23,202.90	A
ALPHA-(PARA-NONYLPHENYL)-OMEGA-HYDROXYPOLY (OXYETHYLENE)		5,950.94	5,116	66,429.06	A
ALPHA-(PARA-NONYLPHENYL)-OMEGA-HYDROXYPOLY (OXYETHYLENE), BRANCHED		44.26	197	2,268.89	A
ALPHA-(PARA-NONYLPHENYL)-OMEGA-HYDROXYPOLY (OXYETHYLENE), PHOSPHATE ESTER		498.27	148	2,095.80	A
ALPHA-OCTYLPHENYL-OMEGA-HYDROXYPOLY(OXYETHYLENE)		272.26	192	1,991.81	A
OIL OF JOJOBA		13.59	2	54.00	A
OLEIC ACID		3.48	4	62.00	A
OLEIC ACID, METHYL ESTER		2,155.81	1,397	19,979.61	A
ORCHEX 796 OIL		23.16	2	60.00	A
ORGANOSILICONE, POLY OXYALKYLENE ETHER COPOLYMER		80.11	90	2,836.60	A
OXYDEMETON-METHYL		25,226.04	2,220	27,493.91	A
OXYFLUORFEN		53.44	11	122.90	A
PARAQUAT DICHLORIDE		986.28	35	1,190.70	A
PCNB		0.44	11	113.00	A
PERMETHRIN		14,001.77	6,544	81,797.54	A
PETROLEUM OIL, PARAFFIN BASED		238.60	34	1,127.50	A
PHOSPHORIC ACID		1,675.50	4,690	66,239.55	A
BETA-PINENE POLYMER		13.21	10	109.30	A
PIPERONYL BUTOXIDE		53.86	50	385.30	A
PIPERONYL BUTOXIDE, OTHER RELATED		13.47	50	385.30	A
POLYACRYLAMIDE, POLYETHYLENE GLYCOL MIXTURE		82.99	237	2,813.23	A
POLYACRYLAMIDE POLYMER		0.59	8	94.70	A
POLYACRYLIC POLYMER		16.21	226	2,744.78	A
POLYALKENE OXIDE MODIFIED HEPTAMETHYL TRISILOXANE		1,313.63	1,442	14,605.24	A
POLYALKYLENEOXIDE MODIFIED POLYDIMETHYL-SILOXANE		298.35	121	3,956.60	A
POLYBUTENES		731.49	1,005	21,977.89	A
POLYETHER MODIFIED POLYSILOXANE		2,102.82	2,440	33,907.96	A
POLYETHYLENE GLYCOL		198.52	108	3,209.24	A
POLYETHYLENE GLYCOL DIACETATE		1.08	35	492.11	A
POLYETHYLENE GLYCOL MONO(3-(TETRAMETHYL-1-(TRIMETHYLSILOXY)DISILOXANYL)PROPYL)ETHER		50.42	29	355.06	A
POLY-I-PARA-MENTHENE		2,907.28	491	11,501.60	A
POLYOXYETHYLENE DIOLEATE		1.67	90	2,836.60	A
POLYOXYETHYLENE MIXED FATTY ACID ESTER		16.83	1	70.00	A
POLYOXYETHYLENE POLYOXYPROPYLENE		1,189.93	3,007	31,238.06	A
POLYOXYETHYLENE SORBITOL, MIXED ETHER ESTER		1,164.93	34	1,127.50	A
POLYSACCHARIDE POLYMER		0.06	1	30.00	A
POLYSILOXANE		1.36	230	2,303.67	A
POTASH SOAP		20.49	3	49.50	A
		0.12	2	9,500.00	S
Total Pounds On This Chemical	20.61				
POTASSIUM HYDROXIDE		39.76	230	2,303.67	A
POTASSIUM PHOSPHITE		27,823.57	1,044	10,320.51	A
POTASSIUM SILICATE		6.09	2	6.00	A
PROPAMOCARB HYDROCHLORIDE		55,966.36	4,525	56,399.79	A
PROPIONIC ACID		5,715.65	2,398	26,650.74	A
PROPYLENE GLYCOL		126.01	334	1,944.75	A
PROPYZAMIDE		37,227.30	3,943	53,235.31	A
PYMETROZINE		246.84	252	2,881.65	A
PYRACLOSTROBIN		1,432.77	598	8,048.48	A

Commodity Chemical		Pounds Applied	Agricultural Applications	Amount Treated	Unit Type
PYRETHRINS		34.60	189	1,266.08	A
QST 713 STRAIN OF DRIED BACILLUS SUBTILIS		280.88	219	1,899.49	A
		0.16	5	6,400.00	S
Total Pounds On This Chemical	281.04				
REYNOUTRIA SACHALINENSIS		20.12	24	167.35	A
ROTENONE		0.52	5	52.70	A
ROTENONE, OTHER RELATED		0.52	5	52.70	A
SETHOXYDIM		470.00	60	2,214.11	A
SILICONE DEFOAMER		21.38	1,936	24,821.12	A
SODIUM DIISOOCTYLSULFOSUCCINATE		0.01	2	2.00	A
SODIUM POLYACRYLATE		0.14	2	23.50	A
SODIUM XYLENE SULFONATE		251.49	1,936	24,821.12	A
SOYBEAN FATTY ACIDS, DIMETHYLAMINE SALT		0.11	1	10.00	A
SPINETORAM		2,306.51	2,970	50,712.44	A
SPINOSAD		3,193.79	2,725	38,081.47	A
		0.05		2.00	P
Total Pounds On This Chemical	3,193.84				
SPIROMESIFEN		11.48	2	90.00	A
SPIROTETRAMAT		528.16	5,022	56,592.77	A
STREPTOMYCES LYDICUS WYEC 108		< 0.01	1	1.50	A
SULFUR		10,299.64	330	8,197.84	A
TALL OIL		98.29	77	2,717.06	A
TALL OIL FATTY ACIDS		59.88	223	4,723.85	A
TEBUFENOZIDE		209.73	149	1,969.45	A
ALPHA-[PARA-(1,1,3,3-TETRAMETHYLBUTYL)PHENYL]-OMEGA-HYDROXYPOLY(OXYETHYLENE)		1,165.06	2,051	26,054.60	A
TETRAPOTASSIUM PYROPHOSPHATE		125.74	1,936	24,821.12	A
THIAMETHOXAM		179.25	181	2,925.00	A
THIODICARB		44.75	6	59.40	A
THIRAM		47.71		19,783.00	P
TRICHODERMA HARZIANUM RIFAI STRAIN KRL-AG2		< 0.01	1	21.75	A
TRIETHANOLAMINE		320.64	1,936	24,821.12	A
ALPHA-2,6,8-TRIMETHYL-4-NONYLOXY-OMEGA-HYDROXYPOLY(OXYETHYLENE)		58.58	52	1,952.20	A
ALPHA-UNDECYL-OMEGA-HYDROXYPOLY(OXYETHYLENE)		993.90	1,655	24,979.21	A
VINYL POLYMER		0.80	1	10.60	A
XYLENE		13.82	3	43.70	A
ZINC SULFATE		97.06	120	3,694.65	A
UNKNOWN			2	19.50	A
Site Total		1,032,558.41	129,541		
LETTUCE, LEAF					
ABAMECTIN		332.97	3,957	35,915.98	A
ACEPHATE		52.65	10	68.08	A
ACETAMIPRID		1,892.02	2,817	25,867.61	A
ACIBENZOLAR-S-METHYL		858.14	2,785	28,043.00	A
ACRYLIC ACID		0.35	3	34.80	A
ALCOHOLS, C4-C12, NORMAL		4.25	53	423.56	A
ALKANOIC AND ALKENOIC (C18) MONO- AND DIESTERS OF ALPHA-HYDRO-OMEGA-HYDROXYPOLY(OXYETHYLENE)		0.44	1	12.77	A
ALPHA-ALKYLARYL-OMEGA-HYDROXYPOLY(OXYETHYLENE)		13.35	38	345.89	A
ALPHA-ALKYL-OMEGA-HYDROXYPOLY(OXYETHYLENE) PHOSPHATE		1.31	3	34.80	A
ALPHA-ALKYL (C8-C18)-OMEGA-HYDROXYPOLY (OXYETHYLENE) POLY(OXYPROPYLENE)		1.76	17	67.00	A

Commodity Chemical		Pounds Applied	Agricultural Applications	Amount Treated	Unit Type
ALPHA-ALKYL (C9-C11)-OMEGA-HYDROXYPOLY (OXYETHYLENE)		636.03	1,636	20,762.41	A
ALPHA-ALKYL (C9-C16)-OMEGA-HYDROXYPOLY (OXYETHYLENE)		0.13	1	2.00	A
ALPHA-ALKYL (C9-C18)-OMEGA-HYDROXYPOLY (OXYETHYLENE)		62.84	30	727.10	A
ALPHA-ALKYL (C10-C16)-OMEGA-HYDROXYPOLY (OXYETHYLENE) POLY(OXYPROPYLENE) PHOSPHATE		4.25	1	19.60	A
ALPHA-PINENE BETA-PINENE COPOLYMER		500.02	200	2,689.35	A
ALPHA-ALKYL (C12-C14)-OMEGA-HYDROXYPOLY (OXYETHYLENE)		92.48	94	504.40	A
ALPHA-ALKYL (C12-C15)-OMEGA-HYDROXYPOLY (OXYETHYLENE) SULFATE, SODIUM SALT		1.84	11	72.60	A
ALKYL (C8,C10) POLYGLYCOSIDE		6.69	31	272.21	A
ALLYLOXYPOLYETHYLENE GLYCOL ACETATE		14.00	43	456.30	A
ALMOND, BITTER		0.01	4	41.10	A
AMMONIUM NITRATE		0.20	2	15.00	A
AMMONIUM SULFATE		916.75	246	2,603.04	A
AROMATIC 150		6.86	1	19.60	A
AZADIRACHTIN		251.94	1,121	10,619.22	A
AZOXYSTROBIN		446.81	459	2,323.04	A
BACILLUS PUMILUS, STRAIN QST 2808		1,133.18	1,329	12,671.24	A
		< 0.01	1	1,000.00	S
Total Pounds On This Chemical	1,133.18				
BACILLUS THURINGIENSIS (BERLINER), SUBSP. AIZAWAI, GC-91 PROTEIN		3,443.38	621	5,043.35	A
		0.06	3	18,000.00	S
Total Pounds On This Chemical	3,443.44				
BACILLUS THURINGIENSIS (BERLINER), SUBSP. AIZAWAI, SEROTYPE H-7		10.53	8	102.23	A
BACILLUS THURINGIENSIS, SUBSP. AIZAWAI, STRAIN ABTS-1857		1,376.33	249	1,648.31	A
BACILLUS THURINGIENSIS, SUBSP. AIZAWAI, STRAIN SD-1372, LEPIDOPTERAN ACTIVE TOXIN(S)		9.96	45	73.29	A
BACILLUS THURINGIENSIS (BERLINER), SUBSP. KURSTAKI, SEROTYPE 3A,3B		0.68	25	2.50	A
		0.26	1	70,000.00	S
Total Pounds On This Chemical	0.94				
BACILLUS THURINGIENSIS, VAR. KURSTAKI DELTA ENDOTOXINS CRY 1A(C) AND CRY 1C (GENETICALLY ENGINEERED) ENCAPSULATED IN PSEUDOMONAS FLUORESCENS (KILLED)		14.38	3	27.40	A
BACILLUS THURINGIENSIS VAR. KURSTAKI, GENETICALLY ENGINEERED STRAIN EG7826		73.84	8	184.60	A
BACILLUS THURINGIENSIS, SUBSP. KURSTAKI, STRAIN ABTS-351, FERMENTATION SOLIDS AND SOLUBLES		2,137.61	352	2,407.72	A
BACILLUS THURINGIENSIS, SUBSP. KURSTAKI, STRAIN HD-1		40.08	7	205.80	A
BACILLUS THURINGIENSIS (BERLINER), SUBSP. KURSTAKI, STRAIN SA-11		2,625.16	415	3,107.02	A
BEAUVERIA BASSIANA STRAIN GHA		0.90	4	4.10	A
BENEFIN		2,391.47	112	2,803.39	A
BENSULIDE		91,336.99	2,989	27,580.92	A
BENZOIC ACID		14.75	120	1,132.30	A
BIFENTHRIN		3.07	3	44.73	A

Commodity Chemical		Pounds Applied	Agricultural Applications	Amount Treated	Unit Type
N,N-BIS-(2-OMEGA-HYDROXYPOLY(OXYETHYLENE)ETHYL) ALKYLAMINE, ALKYL DERIVED FROM TALLOW FATTY ACIDS		269.32	388	5,375.65	A
BORAX		0.12	2	12.10	A
BORIC ACID		< 0.01	1	14.41	A
BOSCALID		11,446.50	3,441	28,213.54	A
BROMOXYNIL OCTANOATE		43.58	1	80.00	A
BUTYL ALCOHOL		150.19	1,450	6,727.91	A
CALCIUM CHLORIDE		0.14	1	11.00	A
CARBARYL		10.80	1	27.00	A
		0.99		1.00	P
Total Pounds On This Chemical	11.79				
CARBO METHOXY ETHER CELLULOSE, SODIUM SALT		2.51	4	41.10	A
CARFENTRAZONE-ETHYL		0.47	3	9.80	A
CASTOR OIL		11.92	1	11.89	A
CHENOPODIUM AMBROSIODES NEAR AMBROSIODES		800.82	37	121.55	A
CHLORANTRANILIPROLE		847.85	1,057	10,406.05	A
CHLOROPICRIN		302.28	1	1.40	A
CHLOROTHALONIL		8.46	1	13.50	A
CHLORPYRIFOS		15.30	3	21.33	A
CHLORTHAL-DIMETHYL		76.47	5	22.17	A
CITRIC ACID		48.34	236	2,533.84	A
CLARIFIED HYDROPHOBIC EXTRACT OF NEEM OIL		13,034.06	433	6,660.49	A
CLETHODIM		115.69	36	994.72	A
COCONUT DIETHANOLAMIDE		130.15	1,451	13,373.14	A
COPPER HYDROXIDE		2,451.32	532	4,446.60	A
COPPER OCTANOATE		1,077.07	182	1,667.30	A
COPPER OXIDE (OUS)		3,007.00	403	4,021.84	A
COPPER SALTS OF FATTY AND ROSIN ACIDS		46.85	1	38.40	A
CORN SYRUP		11.66	1	50.00	A
COTTONSEED OIL		390.13	58	492.34	A
COUMAFURYL, SODIUM SALT		< 0.01	2	26.01	A
CYCLOATE		227.30	2	60.85	A
CYFLUTHRIN		175.75	301	3,780.51	A
BETA-CYFLUTHRIN		138.80	227	5,627.69	A
CYMOXANIL		114.32	16	867.60	A
CYPERMETHRIN		47.42	55	1,063.25	A
(S)-CYPERMETHRIN		2,802.43	6,864	74,343.65	A
		< 0.01	3	3,000.00	S
Total Pounds On This Chemical	2,802.44				
CYPRODINIL		738.42	278	2,492.99	A
CYROMAZINE		1,197.40	1,135	9,532.22	A
DDVP		0.98	1	7.00	A
DDVP, OTHER RELATED		0.07	1	7.00	A
DIATOMACEOUS EARTH		319.37	6	143.94	A
DIAZINON		22,293.19	3,289	32,840.32	A
1,3-DICHLOROPROPENE		189.43	1	1.40	A
DICLORAN		8,939.52	890	7,988.42	A
DIETHYLENE GLYCOL		39.93	65	1,519.77	A
DIMETHOATE		3,172.80	1,729	12,679.72	A
DIMETHOMORPH		1,161.31	5,349	48,820.70	A
DIMETHYL ALKYL TERTIARY AMINES		16.03	119	1,123.30	A
DIMETHYLPOLYSILOXANE		4,378.61	5,762	60,671.51	A
DIMETHYL SILICONE FLUID EMULSION		4.94	18	182.32	A
DIMETHYL SOYA AMINE		0.06	1	9.00	A
ALPHA-(ORTHO,PARA-DINONYLPHENYL)-OMEGA-HYDROXYPOLY(OXYETHYLENE)		0.44	1	12.77	A

Commodity Chemical		Pounds Applied	Agricultural Applications	Amount Treated	Unit Type
DINOTEFURAN		63.58	51	507.10	A
DIOCTYL PHTHALATE		1.17	1	9.00	A
DISULFOTON		486.51	28	297.50	A
DODECYLBENZENE SULFONIC ACID		527.85	1,440	13,300.54	A
ALPHA-(PARA-DODECYLPHENYL)-OMEGA-HYDROXYPOLY (OXYETHYLENE)		27.45	201	2,702.12	A
EDTA, TETRASODIUM SALT		32.48	1,440	13,300.54	A
EMAMECTIN BENZOATE		52.58	262	4,346.40	A
EMULSIFIABLE METHYLATED VEGETABLE OIL		3,643.97	1,222	13,325.72	A
ENDOSULFAN		3,284.17	153	4,099.89	A
EPOXIDIZED SOYBEAN OIL		0.24	1	3.50	A
ESFENVALERATE		2.32	3	28.80	A
ETHYLENE GLYCOL		134.83	53	445.21	A
ETHYLENE GLYCOL MONOMETHYL ETHER		2.27	43	53.00	A
FAMOXADONE		114.32	16	867.60	A
FATTY ACIDS, METHYL ESTERS		35.58	11	205.20	A
FATTY ACIDS (C12-C18), METHYL ESTERS		7.33	1	19.60	A
FATTY ACIDS, MIXED		212.24	2,242	19,765.00	A
FATTY ACIDS, C16-C18 AND C18-UNSATURATED, METHYL ESTERS		969.90	377	5,170.45	A
FATTY ACIDS DERIVED FROM TALLOW		36.99	94	504.40	A
FENAMIDONE		5,662.81	2,505	24,829.05	A
FENUGREEK		1.51	4	41.10	A
FLONICAMID		286.10	510	3,183.78	A
FLUBENDIAMIDE		172.33	165	3,478.94	A
FLUDIOXONIL		492.28	278	2,515.73	A
		< 0.01		21.83	K
Total Pounds On This Chemical	492.28				
FLUOPICOLIDE		304.30	332	2,085.95	A
FOSETYL-AL		66,801.48	2,264	24,710.34	A
		12.00	5	120,000.00	S
Total Pounds On This Chemical	66,813.48				
GAMMA-CYHALOTHRIN		12.85	40	903.60	A
GLIOCLADIUM VIRENS GL-21 (SPORES)		16.22	7	63.83	A
GLYPHOSATE, DIAMMONIUM SALT		23.23	2	12.50	A
GLYPHOSATE, ISOPROPYLAMINE SALT		912.44	117	1,225.77	A
GLYPHOSATE, POTASSIUM SALT		21.15	2	12.50	A
HEPTAMETHYLTRISILOXANE ETHOXYLATED		130.08	351	4,560.11	A
HEPTAMETHYLTRISILOXANE-1,3-PROPANEDIOL ETHER, ETHOXYLATED PROPOXYLATED		0.99	7	142.10	A
HYDROGEN PEROXIDE		1,956.35	267	1,305.99	A
2-(3-HYDROXYPROPYL)-HEPTA-METHYL TRISILOXANE, ETHOXYLATED, ACETATE		799.41	1,812	18,565.31	A
IMIDACLOPRID		9,211.52	9,553	94,052.87	A
		0.70	4	96,000.00	S
Total Pounds On This Chemical	9,212.22				
INDOXACARB		130.60	211	1,707.45	A
IPRODIONE		13,618.14	1,158	14,248.16	A
		5.87		2.00	P
Total Pounds On This Chemical	13,624.00				
IRON PHOSPHATE		3.92	21	20.90	A
ALPHA-ISODECYL-OMEGA-HYDROXYPOLY(OXYETHYLENE) PHOSPHATE		181.42	303	3,254.41	A
ISOOCTYL PHTHALATE		2.30	43	53.00	A
ISOPROPYL ALCOHOL		1,020.38	2,886	33,895.54	A
ISOPROPYLAMINE DODECYLBENZENE SULFONATE		1.86	1	3.50	A
KEROSENE		28.51	119	1,123.30	A

Commodity Chemical		Pounds Applied	Agricultural Applications	Amount Treated	Unit Type
LAMBDA-CYHALOTHRIN		2,414.18	7,084	79,034.75	A
LAURIC ACID		1.67	11	72.60	A
LECITHIN		4,944.48	2,217	19,432.23	A
LINURON		18.78	3	26.70	A
MALATHION		61,560.56	1,707	17,353.15	A
MANDIPROPAMID		6,129.10	4,386	38,069.76	A
MANEB		176,182.47	12,261	128,830.39	A
MEFENOXAM		1,570.80	815	10,417.47	A
		0.01		44.57	K
Total Pounds On This Chemical	1,570.82				
MEFENOXAM, OTHER RELATED		2.61	55	705.90	A
		< 0.01		44.57	K
Total Pounds On This Chemical	2.61				
METALAXYL		1.38	1	22.00	A
METALDEHYDE		14.44	4	33.80	A
METAM-SODIUM		16,996.72	3	115.50	A
METHOMYL		29,655.92	4,210	45,578.85	A
METHOXYFENOZIDE		1,651.80	1,230	11,531.37	A
METHYLATED FATTY ACIDS FROM CANOLA OIL		393.31	241	2,329.23	A
METHYLATED SILICA		0.59	1	50.00	A
METHYLATED SOYBEAN OIL		1,441.34	612	6,532.89	A
METHYL CELLULOSE		1.15	1	9.00	A
METHYL PARATHION		120.21	4	21.29	A
METHYL PARATHION, OTHER RELATED		6.33	4	21.29	A
METHYL SILICONE RESINS		1,504.86	3,457	26,324.51	A
MEVINPHOS		0.38	1	10.00	A
MEVINPHOS, OTHER RELATED		0.26	1	10.00	A
MINERAL OIL		239.17	204	2,781.68	A
MINERAL OIL, PETROLEUM DISTILLATES, SOLVENT REFINED LIGHT		0.25	1	3.00	A
MORPHOLINE		1.50	44	62.00	A
MYCLOBUTANIL		49.81	17	420.60	A
4-NONYLPHENOL, FORMALDEHYDE RESIN, PROPOXYLATED		353.07	455	6,079.43	A
ALPHA-(PARA-NONYLPHENYL)-OMEGA-HYDROXYPOLY (OXYETHYLENE)		4,997.72	5,562	51,698.66	A
ALPHA-(PARA-NONYLPHENYL)-OMEGA-HYDROXYPOLY (OXYETHYLENE), BRANCHED		58.46	350	3,419.91	A
ALPHA-(PARA-NONYLPHENYL)-OMEGA-HYDROXYPOLY (OXYETHYLENE), PHOSPHATE ESTER		146.45	44	471.82	A
OCTANOL		0.05	1	3.00	A
ALPHA-OCTYLPHENYL-OMEGA-HYDROXYPOLY(OXYETHYLENE)		168.74	146	1,213.32	A
OIL OF JOJOBA		106.64	57	386.05	A
OLEIC ACID		5.81	45	81.60	A
OLEIC ACID, METHYL ESTER		2,447.08	1,790	19,175.11	A
OLEYL ALCOHOL		0.07	1	3.00	A
ALPHA-OLEYL-OMEGA-HYDROXYPOLY(OXYETHYLENE)		0.08	1	3.00	A
ORGANOSILICONE, POLY OXYALKYLENE ETHER COPOLYMER		22.49	31	751.50	A
OXYFLUORFEN		8.76	2	23.50	A
PARAQUAT DICHLORIDE		175.89	19	186.70	A
PCNB		0.32	8	100.90	A
PERMETHRIN		14,020.86	7,884	71,380.15	A
		0.01	1	1,000.00	S
Total Pounds On This Chemical	14,020.87				
PETROLEUM DISTILLATES		39.23	4	42.30	A
PETROLEUM OIL, PARAFFIN BASED		203.31	29	910.80	A
PHOSPHORIC ACID		865.92	3,633	36,664.89	A
BETA-PINENE POLYMER		6.25	3	26.00	A

Commodity Chemical		Pounds Applied	Agricultural Applications	Amount Treated	Unit Type
PIPERONYL BUTOXIDE		96.54	288	874.15	A
PIPERONYL BUTOXIDE, OTHER RELATED		24.13	288	874.15	A
POLYACRYLAMIDE, POLYETHYLENE GLYCOL MIXTURE		87.16	362	3,865.38	A
POLYACRYLAMIDE POLYMER		0.30	31	323.40	A
POLYACRYLIC POLYMER		22.46	228	2,452.95	A
POLYALKENE OXIDE MODIFIED HEPTAMETHYL TRISILOXANE		978.83	823	5,873.92	A
POLYALKYLENEOXIDE MODIFIED POLYDIMETHYL-SILOXANE		1.29	1	23.30	A
POLYBUTENES		173.20	377	5,170.45	A
POLYETHER MODIFIED POLYSILOXANE		1,924.79	2,658	27,544.58	A
POLYETHYLENE GLYCOL		295.67	145	3,404.46	A
POLYETHYLENE GLYCOL DIACETATE		1.27	43	456.30	A
POLYETHYLENE GLYCOL MONO(3-(TETRAMETHYL-1-(TRIMETHYLSILOXY)DISILOXANYL)PROPYL)ETHER		47.80	59	399.70	A
POLY-I-PARA-MENTHENE		1,767.38	967	7,597.13	A
POLYOXYETHYLENE DIOLEATE		0.47	31	751.50	A
POLYOXYETHYLENE POLYOXYPROPYLENE		1,335.54	3,354	37,589.97	A
POLYOXYETHYLENE POLYOXYPROPYLENE MONOBUTYL ETHER		0.49	1	3.50	A
POLYOXYETHYLENE SORBITOL, MIXED ETHER ESTER		992.63	29	910.80	A
POLYSACCHARIDE POLYMER		< 0.01	1	4.00	A
POLYSILOXANE		0.11	28	207.21	A
POTASH SOAP		963.31	57	257.06	A
		0.16	1	250.00	S
Total Pounds On This Chemical	963.47				
POTASSIUM BICARBONATE		41.00	1	26.20	A
POTASSIUM HYDROXIDE		3.33	28	207.21	A
POTASSIUM N-METHYLDITHIOCARBAMATE		82,226.05	411	646.11	A
POTASSIUM PHOSPHITE		33,727.35	1,527	12,903.62	A
PROPAMOCARB HYDROCHLORIDE		47,356.05	5,515	49,241.30	A
PROPIONIC ACID		4,936.52	2,217	19,432.23	A
PROPYLENE GLYCOL		90.35	308	1,338.26	A
PROPYZAMIDE		32,212.26	5,013	44,520.22	A
PYMETROZINE		709.39	1,123	8,274.06	A
PYRACLOSTROBIN		2,335.91	1,506	12,689.36	A
PYRETHRINS		189.64	651	5,821.11	A
QST 713 STRAIN OF DRIED BACILLUS SUBTILIS		821.48	864	4,443.76	A
		0.52	17	25,200.00	S
Total Pounds On This Chemical	822.00				
REYNOUTRIA SACHALINENSIS		90.12	96	799.35	A
ROTENONE		0.34	17	54.51	A
ROTENONE, OTHER RELATED		0.34	17	54.51	A
SAPONIN		1.48	2	26.00	A
SESAME OIL		40.30	13	70.70	A
SETHOXYDIM		202.18	30	887.24	A
SILICONE DEFOAMER		13.81	1,440	13,300.54	A
SODIUM CARBONATE		0.13	1	8.42	A
SODIUM DIISOOCTYLSULFOSUCCINATE		0.46	44	62.00	A
SODIUM XYLENE SULFONATE		162.42	1,440	13,300.54	A
SPINETORAM		3,019.81	5,224	65,377.54	A
SPINOSAD		4,413.93	5,473	48,842.78	A
		0.05		2.00	P
		0.01	2	2,000.00	S
Total Pounds On This Chemical	4,414.00				
SPIROMESIFEN		4.17	6	32.72	A
SPIROTETRAMAT		588.73	6,212	63,059.27	A
STREPTOMYCES LYDICUS WYEC 108		0.08	19	310.67	A
STYRENE BUTADIENE COPOLYMER		8.02	18	73.00	A
SUGAR		2.51	4	41.10	A

Commodity Chemical		Pounds Applied	Agricultural Applications	Amount Treated	Unit Type
SULFUR		2,712.88	102	1,416.02	A
		0.24	1	1,000.00	S
Total Pounds On This Chemical	2,713.12				
TALL OIL		48.69	232	1,465.32	A
TALL OIL FATTY ACIDS		14.57	69	2,327.72	A
TEBUFENOZIDE		129.10	119	1,549.62	A
ALPHA-[PARA-(1,1,3,3-TETRAMETHYLBUTYL)PHENYL]-OMEGA-HYDROXYPOLY(OXYETHYLENE)		882.34	1,599	15,179.85	A
TETRAPOTASSIUM PYROPHOSPHATE		81.21	1,440	13,300.54	A
THIAMETHOXAM		177.04	296	3,496.74	A
THIRAM		0.79		144.32	K
		0.09		38.00	P
Total Pounds On This Chemical	0.88				
TRIETHANOLAMINE		207.08	1,440	13,300.54	A
ALPHA-2,6,8-TRIMETHYL-4-NONYLOXY-OMEGA-HYDROXYPOLY(OXYETHYLENE)		72.76	73	1,412.10	A
TRISODIUM PHOSPHATE		0.10	1	32.00	A
ALPHA-UNDECYL-OMEGA-HYDROXYPOLY(OXYETHYLENE)		446.09	1,419	15,473.43	A
VANILLIN		0.23	4	41.10	A
VEGETABLE OIL		22.49	1	12.77	A
VINYL POLYMER		0.39	1	60.00	A
XYLENE		0.96	1	7.70	A
XYLENE RANGE AROMATIC SOLVENT		20.28	2	7.50	A
ZINC SULFATE		0.34	5	24.75	A
Site Total		857,677.09	158,217		
LIME					
ALPHA-ALKYLARYL-OMEGA-HYDROXYPOLY(OXYETHYLENE)		0.96	1	0.75	A
BRODIFACOUM		< 0.01	2	5.00	A
CALCIUM HYDROXIDE		135.00	2	3.00	A
CHLOROPHACINONE		< 0.01	1	1.00	A
COPPER		9.00	2	3.00	A
GIBBERELLINS		0.17	1	2.50	A
GLYPHOSATE, ISOPROPYLAMINE SALT		132.01	29	200.75	A
GLYPHOSATE, POTASSIUM SALT		41.38	4	20.00	A
2-(3-HYDROXYPROPYL)-HEPTA-METHYL TRISILOXANE, ETHOXYLATED, ACETATE		2.49	2	26.40	A
IMAZALIL		0.04		4.91	T
IMIDACLOPRID		2.89	1	10.00	A
METALDEHYDE		5.54	5	13.00	A
MINERAL OIL		556.38	4	9.00	A
MODIFIED PHTHALIC GLYCEROL ALKYD RESIN		1.25	1	2.50	A
OLEIC ACID, METHYL ESTER		7.47	2	26.40	A
PETROLEUM OIL, UNCLASSIFIED		1.10	1	1.00	A
PYRETHRINS		0.19	1	2.00	A
SODIUM HYPOCHLORITE		0.20		4.91	T
SPINOSAD		10.17	15	50.50	A
STRYCHNINE		0.02	3	21.00	A
SULFAQUINOXALINE		< 0.01	1	16.00	A
WARFARIN		< 0.01	1	16.00	A
Site Total		906.27	76		
LIVESTOCK					
PIPERONYL BUTOXIDE		10.15	1	100.00	U
PIPERONYL BUTOXIDE, OTHER RELATED		2.54	1	100.00	U
PYRETHRINS		1.27	1	100.00	U

Commodity Chemical		Pounds Applied	Agricultural Applications	Amount Treated	Unit Type
Site Total		13.96	1		
LUMBER, TREATED					
COPPER		7,992.37		4,584,873.00	U
COPPER AMMONIUM CARBONATE		62,261.54		4,584,873.00	U
DIDECYL DIMETHYL AMMONIUM BICARBONATE		15,076.05		4,999,939.00	U
DIDECYL DIMETHYL AMMONIUM CARBONATE		15,076.05		4,999,939.00	U
DIDECYL DIMETHYL AMMONIUM CHLORIDE		190.32		1,877,024.00	C
DISODIUM OCTABORATE TETRAHYDRATE		6,810.02		475,855.00	U
METHYL BROMIDE		17,604.42		2,169,470.00	C
PROPICONAZOLE		20.16		1,877,024.00	C
Site Total		125,030.93			
MANGO					
GLYPHOSATE, ISOPROPYLAMINE SALT		787.70	28	1,240.50	A
IMIDACLOPRID		9.34	1	150.00	A
SULFUR		2,400.00	1	150.00	A
Site Total		3,197.05	30		
MELON					
ABAMECTIN		73.11	173	8,139.93	A
ACETAMIPRID		46.16	20	491.08	A
ALCOHOLS, C4-C12, NORMAL		0.50	3	100.00	A
ALPHA-ALKYLARYL-OMEGA-HYDROXYPOLY(OXYETHYLENE)		246.24	24	1,786.00	A
ALPHA-ALKYL (C9-C11)-OMEGA-HYDROXYPOLY (OXYETHYLENE)		5.75	9	277.49	A
ALPHA-ALKYL (C9-C16)-OMEGA-HYDROXYPOLY (OXYETHYLENE)		32.41	3	158.50	A
ALPHA-ALKYL (C9-C18)-OMEGA-HYDROXYPOLY (OXYETHYLENE)		2.48	1	36.00	A
ALPHA-ALKYL (C10-C14)-OMEGA-HYDROXYPOLY (OXYETHYLENE)		0.46	2	25.00	A
ALPHA-ALKYL (C12-C16)-OMEGA-HYDROXYPOLY (OXYETHYLENE)		0.06	2	25.00	A
ALPHA-ALKYL (C12-C18)-OMEGA-HYDROXYPOLY (OXYETHYLENE) POLY(OXYPROPYLENE)		0.85	1	55.10	A
ALPHA-ALKYL (C12-C14)-OMEGA-HYDROXYPOLY (OXYETHYLENE)		2.44	3	46.50	A
ALKYL (C8,C10) POLYGLYCOSIDE		85.03	5	194.20	A
AMMONIUM NITRATE		39.74	9	349.69	A
AMMONIUM SULFATE		134.49	13	617.69	A
AZADIRACHTIN		2.05	8	149.64	A
		< 0.01	1	20,000.00	S
Total Pounds On This Chemical	2.05				
AZOXYSTROBIN		227.12	65	2,881.45	A
BACILLUS PUMILUS, STRAIN QST 2808		14.90	7	258.50	A
BACILLUS THURINGIENSIS (BERLINER), SUBSP. AIZAWAI, GC-91 PROTEIN		457.85	9	915.69	A
BACILLUS THURINGIENSIS (BERLINER), SUBSP. AIZAWAI, SEROTYPE H-7		6.49	1	42.00	A
BACILLUS THURINGIENSIS, SUBSP. AIZAWAI, STRAIN ABTS-1857		272.55	10	514.90	A
BACILLUS THURINGIENSIS, SUBSP. KURSTAKI, STRAIN ABTS-351, FERMENTATION SOLIDS AND SOLUBLES		79.22	11	144.65	A

Commodity Chemical	Pounds Applied	Agricultural Applications	Amount Treated	Unit Type
BACILLUS THURINGIENSIS (BERLINER), SUBSP. KURSTAKI, STRAIN SA-11	836.28	18	1,101.83	A
BENOMYL	0.38	1	0.50	A
BENSULIDE	1,556.07	30	894.96	A
BIFENAZATE	2.00	2	8.00	A
BIFENTHRIN	2,545.93	209	12,615.03	A
N,N-BIS-(2-OMEGA-HYDROXYPOLY(OXYETHYLENE)ETHYL) ALKYLAMINE, ALKYL DERIVED FROM TALLOW FATTY ACIDS	49.92	13	1,002.00	A
BOSCALID	12.78	9	41.66	A
BUFFALO GOURD ROOT POWDER	0.22	2	3.00	A
BUPROFEZIN	31.50	2	74.00	A
BUTYL ALCOHOL	6.60	7	372.70	A
ALPHA-(PARA-TERT-BUTYLPHENYL)-OMEGA-HYDROXYPOLY (OXYETHYLENE) PHOSPHATE	13.91	33	485.51	A
CALCIUM CHLORIDE	0.79	2	150.00	A
CARBARYL	1,966.36	61	2,878.40	A
CARFENTRAZONE-ETHYL	20.82	24	1,422.67	A
CHLORANTRANILIPROLE	17.27	12	304.50	A
CHLOROPICRIN	108.79	2	2.80	A
CHLOROTHALONIL	103.97	6	70.00	A
CITRIC ACID	40.32	16	807.45	A
CLARIFIED HYDROPHOBIC EXTRACT OF NEEM OIL	96.27	4	36.64	A
CLETHODIM	41.68	20	488.99	A
COCONUT DIETHANOLAMIDE	1.17	8	278.90	A
COCONUT IMIDAZOLINE SODIUM CARBOXYLATE	2.11	38	1,197.00	A
COPPER OXIDE (OUS)	6.92	2	6.60	A
CORN SYRUP	9.32	1	36.00	A
COTTONSEED OIL	44.45	3	100.00	A
CRYOLITE	61.44	3	6.00	A
BETA-CYFLUTHRIN	4.06	4	214.80	A
(S)-CYPERMETHRIN	385.51	10	239.30	A
DIAZINON	2,047.78	65	4,177.71	A
1,3-DICHLOROPROPENE	26,217.31	10	476.80	A
DIETHYLENE GLYCOL	608.57	60	3,340.67	A
DIETHYLENE GLYCOL MONOETHYL ETHER	1.02	2	187.50	A
DIMETHOATE	748.94	33	1,928.70	A
DIMETHYLPOLYSILOXANE	12.57	134	6,779.95	A
DINOTEFURAN	147.27	26	961.52	A
DIOCTYL PHTHALATE	9.29	3	260.00	A
DODECYLBENZENE SULFONIC ACID	5.08	8	278.90	A
EDTA, TETRASODIUM SALT	0.31	8	278.90	A
EMULSIFIABLE METHYLATED VEGETABLE OIL	13.61	4	86.00	A
ENDOSULFAN	1,569.61	29	1,754.70	A
ESFENVALERATE	10.20	27	348.99	A
ETHALFLURALIN	97.09	18	468.47	A
ETHYLENE GLYCOL	2.47	1	40.40	A
FATTY ACIDS, MIXED	231.84	50	2,831.68	A
FATTY ACIDS, C16-C18 AND C18-UNSATURATED, METHYL ESTERS	186.38	13	1,002.00	A
FATTY ACIDS DERIVED FROM TALLOW	0.97	3	46.50	A
FENPROPATHRIN	0.81	3	1.80	A
FERROUS SULFATE	10.98	38	1,197.00	A
FLONICAMID	162.74	32	1,998.35	A
FLUBENDIAMIDE	14.67	5	349.00	A
GLYPHOSATE	19.03	3	18.30	A
GLYPHOSATE, ISOPROPYLAMINE SALT	6,221.05	64	4,073.12	A

Commodity Chemical		Pounds Applied	Agricultural Applications	Amount Treated	Unit Type
		13.79	1	1.00	U
Total Pounds On This Chemical	6,234.84				
GLYPHOSATE, POTASSIUM SALT		113.64	2	72.26	A
HALOSULFURON-METHYL		1.75	4	99.10	A
HEPTAMETHYLTRISILOXANE-1,3-PROPANEDIOL ETHER, ETHOXYLATED PROPOXYLATED		0.26	3	57.25	A
HYDROTREATED PARAFFINIC SOLVENT		124.47	12	272.79	A
2-(3-HYDROXYPROPYL)-HEPTA-METHYL TRISILOXANE, ETHOXYLATED, ACETATE		3.79	3	182.00	A
IMIDACLOPRID		993.50	77	3,501.56	A
INDOXACARB		10.04	1	119.00	A
ISOPROPYL ALCOHOL		65.64	82	4,339.09	A
KAOLIN		14,651.38	14	616.40	A
KRESOXIM-METHYL		1.76	1	15.00	A
LAMBDA-CYHALOTHRIN		10.01	26	319.10	A
LECITHIN		131.24	13	775.50	A
MAGNESIUM SULFATE		0.56	1	144.00	A
MALATHION		9.60	1	5.00	A
MANCOZEB		36.50	2	24.00	A
MANEB		22.50	2	15.00	A
MANGANESE SULFATE		15.20	38	1,197.00	A
MEFENOXAM		54.83	19	424.05	A
MEFENOXAM, OTHER RELATED		0.15	6	39.00	A
METAM-SODIUM		61,294.76	22	1,985.49	A
METHOMYL		439.47	10	565.40	A
METHOXYFENOZIDE		715.94	104	5,180.20	A
METHYLATED SILICA		0.47	1	36.00	A
METHYLATED SOYBEAN OIL		76.69	6	222.75	A
METHYL CELLULOSE		9.16	3	260.00	A
METHYL SILICONE RESINS		1.79	12	1,415.70	A
MINERAL OIL		104.88	3	175.00	A
MODIFIED PHTHALIC GLYCEROL ALKYD RESIN		0.13	2	8.00	A
MORPHOLINE		4.01	3	260.00	A
MYCLOBUTANIL		608.15	68	3,315.84	A
4-NONYLPHENOL, FORMALDEHYDE RESIN, PROPOXYLATED		66.20	15	1,160.00	A
ALPHA-(PARA-NONYLPHENYL)-OMEGA-HYDROXYPOLY (OXYETHYLENE)		1,431.99	220	12,252.22	A
ALPHA-(PARA-NONYLPHENYL)-OMEGA-HYDROXYPOLY (OXYETHYLENE), BRANCHED		3.05	4	94.00	A
ALPHA-(PARA-NONYLPHENYL)-OMEGA-HYDROXYPOLY (OXYETHYLENE), PHOSPHATE ESTER		167.75	47	1,770.07	A
ALPHA-OCTYLPHENYL-OMEGA-HYDROXYPOLY(OXYETHYLENE)		130.48	9	597.69	A
OLEIC ACID		16.53	4	340.00	A
OLEIC ACID, METHYL ESTER		162.63	6	340.50	A
OXAMYL		19.25	3	43.36	A
OXYFLUORFEN		97.45	3	340.50	A
PARAQUAT DICHLORIDE		1.38	1	76.00	A
PENDIMETHALIN		10.01	1	3.00	A
PERMETHRIN		100.90	12	579.10	A
PETROLEUM DISTILLATES		153.38	7	740.50	A
PETROLEUM DISTILLATES, REFINED		4.40	2	40,000.00	S
PETROLEUM OIL, PARAFFIN BASED		225.45	8	241.75	A
PHOSPHORIC ACID		189.72	96	4,396.83	A
PIPERONYL BUTOXIDE		0.16	1	2.00	A
PIPERONYL BUTOXIDE, OTHER RELATED		0.04	1	2.00	A
POLYACRYLAMIDE, POLYETHYLENE GLYCOL MIXTURE		0.17	1	76.00	A
POLYACRYLAMIDE POLYMER		26.72	34	1,914.27	A

Commodity Chemical		Pounds Applied	Agricultural Applications	Amount Treated	Unit Type
POLYALKENE OXIDE MODIFIED HEPTAMETHYL TRISILOXANE		1.59	3	165.50	A
POLYBUTENES		33.28	13	1,002.00	A
POLYETHER MODIFIED POLYSILOXANE		52.36	32	1,414.95	A
POLYETHYLENE GLYCOL		109.91	31	1,028.80	A
POLYETHYLENE GLYCOL MONO(3-(TETRAMETHYL-1-(TRIMETHYLSILOXY)DISILOXANYL)PROPYL)ETHER		2.67	2	40.70	A
POLY-I-PARA-MENTHENE		24.08	8	113.00	A
POLYOXYETHYLENE POLYOXYPROPYLENE		14.22	11	192.50	A
POLYOXYETHYLENE SORBITOL, MIXED ETHER ESTER		182.26	8	241.75	A
POTASH SOAP		2.81	1	0.90	A
POTASSIUM HYDROXIDE		2.46	10	480.45	A
POTASSIUM N-METHYLDITHIOCARBAMATE		20,702.73	2	112.00	A
POTASSIUM NITRATE		11.84	10	480.45	A
PROPIONIC ACID		98.14	10	617.00	A
PROPYLENE GLYCOL		45.46	26	1,236.98	A
PYMETROZINE		82.11	34	972.09	A
PYRACLOSTROBIN		289.33	68	1,799.91	A
PYRETHRINS		1.08	30	39.91	A
PYRIPROXYFEN		10.49	1	156.00	A
QUINOXYFEN		103.74	40	1,312.47	A
SETHOXYDIM		168.69	27	864.32	A
SILICONE DEFOAMER		0.13	8	278.90	A
SODIUM DIISOOCTYLSULFOSUCCINATE		1.22	3	260.00	A
SODIUM DIOCTYLSULFOSUCCINATE		6.60	1	80.00	A
SODIUM HYDROXIDE		8.47	22	993.09	A
SODIUM HYPOCHLORITE		312.74		4,400.00	T
SODIUM XYLENE SULFONATE		1.56	8	278.90	A
SPINETORAM		10.06	4	248.99	A
SPINOSAD		106.70	27	919.35	A
SPIROMESIFEN		222.59	73	1,851.53	A
SULFUR		15,867.75	95	3,130.89	A
TALL OIL		3.50	4	241.00	A
TALL OIL FATTY ACIDS		21.04	19	672.54	A
ALPHA-[PARA-(1,1,3,3-TETRAMETHYLBUTYL)PHENYL]-OMEGA-HYDROXYPOLY(OXYETHYLENE)		5.95	8	278.90	A
ALPHA-[PARA-(1,1,3,3,-TETRAMETHYLBUTYL)PHENYL]-OMEGA-HYDROXYPOLY(OXYETHYLENE) PHOSPHATE ESTER		0.15	1	144.00	A
TETRAPOTASSIUM PYROPHOSPHATE		0.78	8	278.90	A
THIAMETHOXAM		23.15	18	380.50	A
THIOPHANATE-METHYL		71.22	7	256.00	A
THIRAM		14.65		51,277.00	U
		0.94		672.70	P
Total Pounds On This Chemical	15.59				
TRIETHANOLAMINE		1.99	8	278.90	A
TRIFLOXYSTROBIN		76.10	14	1,254.45	A
TRIFLUMIZOLE		203.61	48	1,182.38	A
TRIFLURALIN		1,596.01	42	2,064.88	A
TRISODIUM PHOSPHATE		2.99	3	163.89	A
ALPHA-UNDECYL-OMEGA-HYDROXYPOLY(OXYETHYLENE)		261.40	29	1,276.78	A
VEGETABLE OIL		238.84	33	746.51	A
VINYL POLYMER		3.22	9	781.00	A
ZINC SULFATE		26.17	40	1,489.00	A
Site Total		171,388.80	2,499		
MINT					
ABAMECTIN		7.94	39	714.75	A

Commodity Chemical		Pounds Applied	Agricultural Applications	Amount Treated	Unit Type
ACEPHATE		3,013.99	53	3,286.00	A
ALPHA-ALKYL (C9-C11)-OMEGA-HYDROXYPOLY (OXYETHYLENE)		22.22	15	747.00	A
ALPHA-ALKYL (C10-C14)-OMEGA-HYDROXYPOLY (OXYETHYLENE)		220.62	62	3,902.00	A
ALPHA-ALKYL (C12-C16)-OMEGA-HYDROXYPOLY (OXYETHYLENE)		27.41	62	3,902.00	A
ALPHA-ALKYL (C12-C14)-OMEGA-HYDROXYPOLY (OXYETHYLENE)		92.13	22	1,334.00	A
AMMONIUM NITRATE		2.87	15	747.00	A
AMMONIUM SULFATE		130.51	29	1,714.00	A
AZADIRACHTIN		0.45	21	27.19	A
AZOXYSTROBIN		3.54	14	20.80	A
BACILLUS THURINGIENSIS (BERLINER), SUBSP. AIZAWAI, GC-91 PROTEIN		2.50	1	5.00	A
BACILLUS THURINGIENSIS, SUBSP. AIZAWAI, STRAIN ABTS-1857		4.81	4	10.72	A
BACILLUS THURINGIENSIS, SUBSP. AIZAWAI, STRAIN SD-1372, LEPIDOPTERAN ACTIVE TOXIN(S)		< 0.01	1	1.00	A
BACILLUS THURINGIENSIS, SUBSP. KURSTAKI, STRAIN ABTS-351, FERMENTATION SOLIDS AND SOLUBLES		65.28	2	82.00	A
BACILLUS THURINGIENSIS (BERLINER), SUBSP. KURSTAKI, STRAIN SA-11		95.95	46	137.14	A
		0.10	3	5.50	U
Total Pounds On This Chemical	96.05				
BENTAZON, SODIUM SALT		5,433.38	46	2,784.50	A
BIFENAZATE		7.48	1	22.00	A
N,N-BIS-(2-OMEGA-HYDROXYPOLY(OXYETHYLENE)ETHYL) ALKYLAMINE, ALKYL DERIVED FROM TALLOW FATTY ACIDS		0.57	1	7.80	A
BROMOXYNIL HEPTANOATE		0.44	1	10.00	A
BROMOXYNIL OCTANOATE		185.16	11	571.00	A
ALPHA-(PARA-TERT-BUTYLPHENYL)-OMEGA-HYDROXYPOLY (OXYETHYLENE) PHOSPHATE		14.73	3	162.00	A
CITRIC ACID		55.55	76	4,869.00	A
CLARIFIED HYDROPHOBIC EXTRACT OF NEEM OIL		236.26	25	84.70	A
		97.91	10	37.00	U
Total Pounds On This Chemical	334.17				
CLETHODIM		197.07	25	1,409.00	A
		0.05	1	0.50	U
Total Pounds On This Chemical	197.12				
CLOPYRALID, MONOETHANOLAMINE SALT		36.34	5	279.00	A
COCONUT DIETHANOLAMIDE		0.25	5	153.00	A
DIMETHYL DICOCOALKYL AMMONIUM SALT WITH NAPHTHALENESULFONIC ACID, FORMALDEHYDE CONDENSATE		24.58	22	775.00	A
DIMETHYLPOLYSILOXANE		79.28	48	2,970.00	A
DIURON		967.63	25	1,004.50	A
DODECYLBENZENE SULFONIC ACID		1.09	5	153.00	A
EDTA, TETRASODIUM SALT		0.07	5	153.00	A
ETHOPROP		2,197.50	14	728.50	A
FATTY ACIDS, MIXED		0.23	1	70.00	A
FATTY ACIDS, C16-C18 AND C18-UNSATURATED, METHYL ESTERS		2.13	1	7.80	A
FATTY ACIDS DERIVED FROM TALLOW		36.85	22	1,334.00	A
FLUMIOXAZIN		2.55	1	25.00	A
GLYPHOSATE, ISOPROPYLAMINE SALT		158.03	11	268.00	A

Commodity Chemical		Pounds Applied	Agricultural Applications	Amount Treated	Unit Type
HEXYTHIAZOX		6.71	1	70.00	A
INDOXACARB		0.82	10	14.50	U
		0.42	6	7.50	A
Total Pounds On This Chemical	1.24				
IRON PHOSPHATE		3.90	6	30.00	A
ISOPROPYL ALCOHOL		0.62	7	154.72	A
LECITHIN		5.29	1	70.00	A
MALATHION		81.45	30	89.00	A
METALDEHYDE		1.20	3	3.00	A
METHOXYFENOZIDE		0.37	2	1.72	A
METHYLATED SOYBEAN OIL		257.81	5	382.00	A
MINERAL OIL		317.32	13	676.00	A
MYCLOBUTANIL		0.28	4	2.75	A
		0.10	1	1.00	U
Total Pounds On This Chemical	0.38				
4-NONYLPHENOL, FORMALDEHYDE RESIN, PROPOXYLATED		0.72	1	7.80	A
ALPHA-(PARA-NONYLPHENYL)-OMEGA-HYDROXYPOLY (OXYETHYLENE)		315.96	105	6,365.72	A
OLEIC ACID, METHYL ESTER		2,996.68	29	1,910.00	A
OXYFLUORFEN		67.26	16	635.00	A
PARAQUAT DICHLORIDE		1,370.36	47	2,401.22	A
PHOSPHORIC ACID		18.64	19	1,120.00	A
PIPERONYL BUTOXIDE		0.32	2	2.00	A
PIPERONYL BUTOXIDE, OTHER RELATED		0.08	2	2.00	A
POLYACRYLAMIDE, POLYETHYLENE GLYCOL MIXTURE		5.25	30	2,406.00	A
POLYACRYLIC POLYMER		1.67	14	967.00	A
POLYBUTENES		0.38	1	7.80	A
POLYETHYLENE GLYCOL OLEATE		56.93	22	775.00	A
POLY-I-PARA-MENTHENE		0.40	2	2.24	A
POLYOXYETHYLENE POLYOXYPROPYLENE		312.71	48	2,970.00	A
POTASH SOAP		919.69	56	201.54	A
POTASSIUM BICARBONATE		140.52	17	57.12	A
POTASSIUM N-METHYLDITHIOCARBAMATE		247.36	2	2.68	A
PROPARGITE		5,910.22	67	3,582.00	A
PROPICONAZOLE		0.11	3	1.00	A
PROPIONIC ACID		5.29	1	70.00	A
PYRACLOSTROBIN		0.78	4	4.00	A
PYRETHRINS		6.08	81	268.75	A
QST 713 STRAIN OF DRIED BACILLUS SUBTILIS		57.25	22	70.45	A
		1.97	9	11.00	U
Total Pounds On This Chemical	59.22				
ROTENONE		1.18	49	170.00	A
ROTENONE, OTHER RELATED		1.18	49	170.00	A
SETHOXYDIM		0.68	2	2.50	A
SILICONE DEFOAMER		0.03	5	153.00	A
SODIUM XYLENE SULFONATE		0.33	5	153.00	A
SPINETORAM		0.38	3	8.00	U
		0.32	5	5.12	A
Total Pounds On This Chemical	0.70				
SPINOSAD		11.09	15	75.05	A
SULFANILAMIDE		< 0.01	1	2.00	A
SULFUR		189.63	18	46.33	A
TALL OIL FATTY ACIDS		34.79	15	677.72	A
ALPHA-[PARA-(1,1,3,3-TETRAMETHYLBUTYL)PHENYL]- OMEGA-HYDROXYPOLY(OXYETHYLENE)		1.27	5	153.00	A
TETRAPOTASSIUM PYROPHOSPHATE		0.17	5	153.00	A
THIAMETHOXAM		0.91	19	20.53	A

Commodity Chemical		Pounds Applied	Agricultural Applications	Amount Treated	Unit Type
		0.23	5	7.25	U
Total Pounds On This Chemical	1.13				
TRIETHANOLAMINE		0.43	5	153.00	A
WARFARIN		< 0.01	1	2.00	A
Site Total		26,780.98	1,088		
MIZUNA					
ALPHA-ALKYL (C9-C11)-OMEGA-HYDROXYPOLY (OXYETHYLENE)		1.07	10	36.15	A
ALPHA-PINENE BETA-PINENE COPOLYMER		6.21	10	31.97	A
AZADIRACHTIN		1.32	21	50.62	A
BACILLUS PUMILUS, STRAIN QST 2808		12.21	44	176.48	A
BENSULIDE		966.38	45	174.47	A
CITRIC ACID		0.11	1	8.00	A
CLARIFIED HYDROPHOBIC EXTRACT OF NEEM OIL		22.45	10	23.14	A
CLETHODIM		1.46	1	11.00	A
BETA-CYFLUTHRIN		2.86	12	112.55	A
(S)-CYPERMETHRIN		4.45	15	102.89	A
DIMETHYLPOLYSILOXANE		3.79	7	58.69	A
ALPHA-(PARA-DODECYLPHENYL)-OMEGA-HYDROXYPOLY (OXYETHYLENE)		0.33	10	31.97	A
EMULSIFIABLE METHYLATED VEGETABLE OIL		5.98	6	23.95	A
IMIDACLOPRID		11.17	17	124.62	A
MANDIPROPAMID		3.70	9	36.33	A
MEFENOXAM		27.39	11	81.40	A
METHOXYFENOZIDE		0.74	1	5.00	A
MINERAL OIL		1.74	10	31.97	A
PHOSPHORIC ACID		0.36	6	23.95	A
POLYETHER MODIFIED POLYSILOXANE		0.32	6	23.95	A
POLY-I-PARA-MENTHENE		2.00	3	8.47	A
POLYOXYETHYLENE POLYOXYPROPYLENE		1.26	7	58.69	A
POTASH SOAP		1.40	1	1.20	A
POTASSIUM PHOSPHITE		44.00	1	13.80	A
PYRACLOSTROBIN		0.30	1	3.00	A
PYRETHRINS		6.56	63	161.18	A
QST 713 STRAIN OF DRIED BACILLUS SUBTILIS		0.25	1	4.40	A
SESAME OIL		0.74	1	1.40	A
SPINETORAM		14.68	49	306.83	A
SPINOSAD		10.84	52	126.79	A
STREPTOMYCES LYDICUS WYEC 108		< 0.01	4	10.70	A
ALPHA-UNDECYL-OMEGA-HYDROXYPOLY(OXYETHYLENE)		0.65	6	23.95	A
Site Total		1,156.73	388		
MUSHROOM					
AZADIRACHTIN		3.04	53	265,200.00	S
		1.11	5	28.00	A
Total Pounds On This Chemical	4.15				
CALCIUM HYPOCHLORITE		373.24	1,241	327.84	A
		59.15	136	280,467.08	S
Total Pounds On This Chemical	432.39				
CHLOROTHALONIL		0.62	1	5,000.00	S
CLARIFIED HYDROPHOBIC EXTRACT OF NEEM OIL		386.28	67	417,200.00	S
CYROMAZINE		170.11	219	1,816,620.00	S
		17.67	4	13.20	A
Total Pounds On This Chemical	187.78				
DIAZINON		60.00	3	133,134.00	S

Commodity Chemical		Pounds Applied	Agricultural Applications	Amount Treated	Unit Type
DIFLUBENZURON		0.50	1	5,000.00	S
S-METHOPRENE		47.25	4	22.40	A
		19.44	58	310,400.00	S
Total Pounds On This Chemical	66.68				
PERMETHRIN		189.26	2,022	15,271,340.00	S
PIPERONYL BUTOXIDE		53.07	28	376,500.00	S
PIPERONYL BUTOXIDE, OTHER RELATED		13.27	28	376,500.00	S
PYRETHRINS		6.63	28	376,500.00	S
QST 713 STRAIN OF DRIED BACILLUS SUBTILIS		47.03	72	477,140.00	S
THIABENDAZOLE		1,693.60	1,439	10,079,192.13	S
		1,541.45	405	358.31	A
Total Pounds On This Chemical	3,235.05				
THIOPHANATE-METHYL		3.41	26	130,000.00	S
Site Total		4,686.12	5,784		
MUSHROOM HOUSE					
ALKYL (60%C14, 30%C16, 5%C12, 5%C18) DIMETHYLBENZYL AMMONIUM CHLORIDE		4.12		153,000.00	S
ALKYL (68%C12, 32%C14) DIMETHYLETHYLBENZYL AMMONIUM CHLORIDE		4.12		153,000.00	S
DIAZINON		150.50		731,390.00	S
Site Total		158.74			
MUSHROOM SOIL					
CYROMAZINE		0.80	2	20,000.00	S
PERMETHRIN		1.81	14	140,000.00	S
Site Total		2.60	16		
MUSTARD					
ACETAMIPRID		25.06	95	236.75	A
ALPHA-ALKYL (C9-C11)-OMEGA-HYDROXYPOLY (OXYETHYLENE)		0.02	2	1.00	A
ALPHA-ALKYL (C12-C14)-OMEGA-HYDROXYPOLY (OXYETHYLENE)		235.91	112	755.23	A
AZADIRACHTIN		4.56	113	189.97	A
AZOXYSTROBIN		2.14	13	17.80	A
BACILLUS PUMILUS, STRAIN QST 2808		5.78	30	66.35	A
BACILLUS THURINGIENSIS (BERLINER), SUBSP. AIZAWAI, GC-91 PROTEIN		25.32	12	31.95	A
BACILLUS THURINGIENSIS, SUBSP. AIZAWAI, STRAIN ABTS-1857		33.37	9	32.30	A
BACILLUS THURINGIENSIS, SUBSP. AIZAWAI, STRAIN SD-1372, LEPIDOPTERAN ACTIVE TOXIN(S)		0.60	6	5.44	A
BACILLUS THURINGIENSIS (BERLINER), SUBSP. KURSTAKI, SEROTYPE 3A,3B		0.89	17	1.70	A
BACILLUS THURINGIENSIS, SUBSP. KURSTAKI, STRAIN ABTS-351, FERMENTATION SOLIDS AND SOLUBLES		0.29	2	0.40	A
BACILLUS THURINGIENSIS (BERLINER), SUBSP. KURSTAKI, STRAIN SA-11		41.92	48	168.36	A
BENSULIDE		6,683.34	368	1,344.75	A
N,N-BIS-(2-OMEGA-HYDROXYPOLY(OXYETHYLENE)ETHYL) ALKYLAMINE, ALKYL DERIVED FROM TALLOW FATTY ACIDS		1.79	6	13.00	A
CARFENTRAZONE-ETHYL		0.12	1	13.00	A
CHLORANTRANILIPROLE		139.52	128	293.36	A

Commodity Chemical	Pounds Applied	Agricultural Applications	Amount Treated	Unit Type
CHLORTHAL-DIMETHYL	1,115.11	46	230.47	A
CITRIC ACID	0.83	1	9.00	A
CLARIFIED HYDROPHOBIC EXTRACT OF NEEM OIL	266.89	55	124.75	A
CLETHODIM	0.53	1	13.00	A
COCONUT DIETHANOLAMIDE	0.26	22	21.26	A
COPPER HYDROXIDE	662.98	151	222.22	A
COPPER OCTANOATE	21.85	29	43.75	A
COPPER OXIDE (OUS)	52.05	20	72.74	A
COPPER OXYCHLORIDE	706.12	149	217.86	A
COUMAFURYL, SODIUM SALT	< 0.01	1	2.88	A
CYFLUTHRIN	4.33	38	86.44	A
BETA-CYFLUTHRIN	9.87	71	446.01	A
CYPERMETHRIN	1.76	14	25.95	A
(S)-CYPERMETHRIN	58.83	433	1,611.02	A
CYROMAZINE	3.20	20	25.62	A
DERIVATED NATURAL POLYMERS	0.02	1	13.00	A
DIAZINON	237.99	13	63.43	A
1,3-DICHLOROPROPENE	2,048.59	1	17.00	A
DIMETHOATE	4.79	7	7.62	A
DIMETHOMORPH	1.50	29	64.66	A
DIMETHYLPOLYSILOXANE	< 0.01	2	7.40	A
DINOTEFURAN	0.63	8	5.26	A
DODECYLBENZENE SULFONIC ACID	1.11	22	21.26	A
EDTA, TETRASODIUM SALT	0.07	22	21.26	A
EMAMECTIN BENZOATE	4.83	85	435.77	A
ESFENVALERATE	0.05	1	2.30	A
ETHYLENE GLYCOL	3.59	5	11.00	A
FATTY ACIDS, C16-C18 AND C18-UNSATURATED, METHYL ESTERS	6.70	6	13.00	A
FATTY ACIDS DERIVED FROM TALLOW	94.36	112	755.23	A
FENAMIDONE	16.19	53	62.30	A
FLONICAMID	9.68	48	116.84	A
FLUBENDIAMIDE	14.72	27	41.08	A
FOSETYL-AL	730.85	50	227.82	A
GLYPHOSATE, ISOPROPYLAMINE SALT	299.63	7	77.40	A
GLYPHOSATE, POTASSIUM SALT	0.91	5	1.00	A
IMIDACLOPRID	800.39	337	1,403.19	A
INDOXACARB	83.37	69	211.24	A
IRON PHOSPHATE	0.08	10	1.00	A
ISOPROPYL ALCOHOL	3.75	154	231.15	A
ISOPROPYLAMINE DODECYLBENZENE SULFONATE	0.01	1	13.00	A
MALATHION	221.90	27	205.04	A
MANDIPROPAMID	165.39	121	174.12	A
MEFENOXAM	144.94	100	230.55	A
MEFENOXAM, OTHER RELATED	0.18	9	46.97	A
METHOMYL	19.45	9	22.36	A
METHOXYFENOZIDE	11.61	52	72.99	A
METHYLATED SOYBEAN OIL	52.39	13	74.74	A
METHYL SILICONE RESINS	0.08	1	1.04	A
4-NONYLPHENOL, FORMALDEHYDE RESIN, PROPOXYLATED	2.27	6	13.00	A
ALPHA-(PARA-NONYLPHENYL)-OMEGA-HYDROXYPOLY (OXYETHYLENE)	255.70	257	1,039.86	A
PETROLEUM OIL, PARAFFIN BASED	1.98	1	13.00	A
PHOSPHORIC ACID	0.50	23	30.26	A
PIPERONYL BUTOXIDE	0.12	2	2.38	A
PIPERONYL BUTOXIDE, OTHER RELATED	0.03	2	2.38	A
POLYALKENE OXIDE MODIFIED HEPTAMETHYL TRISILOXANE	2.62	13	74.74	A

Commodity Chemical		Pounds Applied	Agricultural Applications	Amount Treated	Unit Type
POLYBUTENES		1.20	6	13.00	A
POLYETHER MODIFIED POLYSILOXANE		0.66	1	9.00	A
POLYETHYLENE GLYCOL		0.74	2	7.40	A
POLY-I-PARA-MENTHENE		67.51	152	303.77	A
POLYOXYETHYLENE SORBITAN MONOOLEATE		0.05	1	13.00	A
POLYOXYETHYLENE SORBITAN TRIOLEATE		0.32	1	13.00	A
POLYSILOXANE		0.22	1	13.00	A
POTASH SOAP		68.17	13	21.40	A
POTASSIUM HYDROXIDE		0.03	1	9.00	A
POTASSIUM N-METHYLDITHIOCARBAMATE		17,801.41	145	179.55	A
POTASSIUM NITRATE		0.32	1	9.00	A
POTASSIUM PHOSPHITE		121.91	11	62.05	A
PYMETROZINE		2.82	25	32.88	A
PYRACLOSTROBIN		75.26	192	432.23	A
PYRETHRINS		5.97	92	129.50	A
QST 713 STRAIN OF DRIED BACILLUS SUBTILIS		15.45	39	35.67	A
SILICONE DEFOAMER		0.03	22	21.26	A
SODIUM XYLENE SULFONATE		0.34	22	21.26	A
SPINETORAM		61.47	182	532.09	A
SPINOSAD		35.74	113	359.40	A
SPIROTETRAMAT		0.11	12	12.33	A
STRYCHNINE		< 0.01	1	7.07	A
SULFUR		1,075.86	28	51.81	A
TALL OIL		0.45	122	178.43	A
TALL OIL FATTY ACIDS		< 0.01	2	4.06	A
ALPHA-[PARA-(1,1,3,3-TETRAMETHYLBUTYL)PHENYL]-OMEGA-HYDROXYPOLY(OXYETHYLENE)		1.30	22	21.26	A
TETRAPOTASSIUM PYROPHOSPHATE		0.17	22	21.26	A
TRIETHANOLAMINE		0.44	22	21.26	A
Site Total		34,686.18	4,079		
N-GRNHS FLOWER					
ABAMECTIN		23.70	881	1,517.94	A
		5.05	218	8,675,506.00	S
		0.64	2	43,000.00	U
Total Pounds On This Chemical	29.39				
ACEPHATE		1,132.40	484	1,097.88	A
		361.94	174	8,602,619.00	S
		5.05	8	243,955.00	U
Total Pounds On This Chemical	1,499.39				
ACEQUINOCYL		127.64	356	583.40	A
		1.18	5	248,944.00	S
Total Pounds On This Chemical	128.82				
ACETAMIPRID		59.51	217	311.48	A
		21.89	23	1,201,170.00	S
Total Pounds On This Chemical	81.40				
ALDICARB		0.16	1	5,780.00	S
ALKYL (50%C14, 40%C12, 10%C16) DIMETHYLBENZYL AMMONIUM CHLORIDE		2.05	3	52,500.00	S
ALKYL (60%C14, 30%C16, 5%C12, 5%C18) DIMETHYLBENZYL AMMONIUM CHLORIDE		2.37	22	24.50	A
		0.42	7	39,128.00	S
Total Pounds On This Chemical	2.78				
ALKYL (68%C12, 32%C14) DIMETHYLETHYLBENZYL AMMONIUM CHLORIDE		2.27	21	23.00	A
		0.40	6	35,128.00	S

Commodity Chemical		Pounds Applied	Agricultural Applications	Amount Treated	Unit Type
Total Pounds On This Chemical	2.67				
ALPHA-PINENE BETA-PINENE COPOLYMER		0.62	9	4.22	A
ALPHA-ALKYL (C12-C15)-OMEGA-HYDROXYPOLY (OXYETHYLENE) SULFATE, SODIUM SALT		9.84	52	120.10	A
ALLYLOXYPOLYETHYLENE GLYCOL ACETATE		0.02	2	0.50	A
AMMONIUM PROPIONATE		5.66	2	4.90	A
AMMONIUM SULFATE		300.64	312	526.92	A
ANCYMIDOL		< 0.01	2	2.04	A
		< 0.01	8	1,006.00	S
Total Pounds On This Chemical	< 0.01				
AZADIRACHTIN		104.23	1,407	2,824.75	A
		8.00	169	5,856,793.00	S
Total Pounds On This Chemical	112.23				
AZOXYSTROBIN		60.78	264	557.98	A
		12.71	115	4,128,260.60	S
		1.04	2	30,256.00	U
Total Pounds On This Chemical	74.53				
BACILLUS THURINGIENSIS (BERLINER), SUBSP. AIZAWAI, SEROTYPE H-7		2.52	3	12.00	A
BACILLUS THURINGIENSIS, SUBSP. AIZAWAI, STRAIN ABTS-1857		91.71	131	294.84	A
		11.61	15	381,150.00	S
Total Pounds On This Chemical	103.32				
BACILLUS THURINGIENSIS (BERLINER), SUBSP. ISRAELENSIS, SEROTYPE H-14		0.62	7	190,975.00	S
BACILLUS THURINGIENSIS, SUBSP. ISRAELENSIS, STRAIN AM 65-52		10.11	2	76,400.00	S
BACILLUS THURINGIENSIS (BERLINER), SUBSP. KURSTAKI, SEROTYPE 3A,3B		0.07	3	7.00	A
		< 0.01	3	7,200.00	S
Total Pounds On This Chemical	0.08				
BACILLUS THURINGIENSIS, SUBSP. KURSTAKI, STRAIN ABTS-351, FERMENTATION SOLIDS AND SOLUBLES		194.57	159	416.39	A
		21.33	27	824,970.00	S
		0.27	1	11,100.00	U
Total Pounds On This Chemical	216.17				
BACILLUS THURINGIENSIS, SUBSP. KURSTAKI, STRAIN HD-1		2.90	19	36.30	A
BACILLUS THURINGIENSIS (BERLINER), SUBSP. KURSTAKI, STRAIN SA-11		47.43	71	150.62	A
BEAUVERIA BASSIANA STRAIN GHA		200.37	394	1,472.94	A
		1.21	9	168,470.00	S
Total Pounds On This Chemical	201.58				
N6-BENZYL ADENINE		0.09	3	3.00	A
		< 0.01	1	5,000.00	S
Total Pounds On This Chemical	0.10				
BIFENAZATE		165.22	373	582.75	A
		10.37	65	2,107,800.00	S
Total Pounds On This Chemical	175.59				
BIFENTHRIN		13.29	68	155.01	A
		7.22	39	2,404,920.00	S
Total Pounds On This Chemical	20.51				
BOSCALID		13.83	64	123.88	A
		0.66	6	245,000.00	S
Total Pounds On This Chemical	14.49				
BRODIFACOUM		< 0.01	1	8.00	A
BROMADIOLONE		< 0.01	4	13.00	A

Commodity Chemical		Pounds Applied	Agricultural Applications	Amount Treated	Unit Type
		< 0.01	3	53,000.00	S
Total Pounds On This Chemical	< 0.01				
BUPROFEZIN		123.86	103	223.59	A
		2.32	7	253,400.00	S
Total Pounds On This Chemical	126.19				
CADMIUM CHLORIDE		0.03	2	5.00	A
CAPTAN		444.06	60	453.82	A
		17.48	13	360,000.00	S
Total Pounds On This Chemical	461.55				
CAPTAN, OTHER RELATED		9.99	60	453.82	A
		0.39	13	360,000.00	S
Total Pounds On This Chemical	10.38				
CARBARYL		0.04	2	0.89	A
CARBON DISULFIDE		0.07	1	0.25	A
CARBON TETRACHLORIDE		0.34	1	0.25	A
CARFENTRAZONE-ETHYL		< 0.01		0.50	A
CHLORFENAPYR		25.64	106	169.63	A
		6.32	63	1,508,624.00	S
Total Pounds On This Chemical	31.96				
CHLORMEQUAT CHLORIDE		48.96	93	2,197,838.00	S
		10.95	41	12.97	A
Total Pounds On This Chemical	59.91				
CHLOROTHALONIL		2,027.31	609	1,237.21	A
		88.04	91	3,002,132.00	S
		0.05		1,500.00	U
Total Pounds On This Chemical	2,115.40				
CHLORPYRIFOS		300.76	180	422.60	A
		49.04	35	1,428,880.00	S
Total Pounds On This Chemical	349.80				
CHLORTHAL-DIMETHYL		1.50	1	0.50	A
		0.48	1	3,200.00	S
Total Pounds On This Chemical	1.98				
CITRIC ACID		19.59	312	526.92	A
		0.97	1	40.00	U
Total Pounds On This Chemical	20.55				
CLARIFIED HYDROPHOBIC EXTRACT OF NEEM OIL		24.72	7	5.29	A
		0.10	1	3,600.00	S
Total Pounds On This Chemical	24.83				
COCONUT DIETHANOLAMIDE		65.98	374	1,445.89	A
		5.30	84	2,841,400.00	S
Total Pounds On This Chemical	71.28				
COPPER HYDROXIDE		64.26	47	55.97	A
		47.21	52	260,000.00	U
Total Pounds On This Chemical	111.47				
COPPER SALTS OF FATTY AND ROSIN ACIDS		1.24	3	27,000.00	S
		0.05	1	0.01	A
Total Pounds On This Chemical	1.29				
COPPER SULFATE (BASIC)		5.05	34	48.58	A
COPPER SULFATE (PENTAHYDRATE)		18.56	71	43.76	A
		18.38	52	1,565,878.60	S
Total Pounds On This Chemical	36.94				
CRYOLITE		0.12	1	2.00	A
CYANURIC ACID		0.74	1	3.00	A
		0.37	1	28,800.00	S
Total Pounds On This Chemical	1.10				
CYAZOFAMID		0.04	9	2.27	A
CYFLUTHRIN		8.82	185	267.36	A

Commodity Chemical		Pounds Applied	Agricultural Applications	Amount Treated	Unit Type
		1.22	46	1,498,724.00	S
Total Pounds On This Chemical	10.05				
BETA-CYFLUTHRIN		0.07	1	1.00	A
CYPERMETHRIN		5.04	2	1.00	A
(S)-CYPERMETHRIN		1.14	12	24.75	A
CYROMAZINE		360.39	800	2,082.00	A
		16.50	61	2,755,995.00	S
Total Pounds On This Chemical	376.89				
2,4-D, 2-ETHYLHEXYL ESTER		0.12		0.50	A
DAMINOZIDE		464.10	210	105.09	A
		271.45	206	4,643,796.00	S
Total Pounds On This Chemical	735.55				
DELTAMETHRIN		< 0.01	1	0.10	A
DIATOMACEOUS EARTH		191.28	21	42.91	A
		4.17	2	217,800.00	S
Total Pounds On This Chemical	195.45				
DIAZINON		120.94	73	145.31	A
		39.46	23	1,128,400.00	S
Total Pounds On This Chemical	160.39				
DICAMBA		< 0.01		0.50	A
DICOFOL		0.78	2	25,000.00	S
DIDECYL DIMETHYL AMMONIUM CHLORIDE		0.77	3	52,500.00	S
DIENOCHLOR		17.03	20	446,243.00	S
DIETHYLENE GLYCOL		7.01	299	314.81	A
DIFLUBENZURON		7.03	46	18.03	A
		0.93	5	302,120.00	S
Total Pounds On This Chemical	7.96				
DIKEGULAC SODIUM		0.33	1	10,890.00	S
DIMETHOATE		4.05	10	10.00	A
		2.41	2	108,466.00	S
Total Pounds On This Chemical	6.46				
DIMETHOMORPH		76.63	121	275.65	A
		12.72	32	1,209,246.00	S
Total Pounds On This Chemical	89.35				
DIMETHYLPOLYSILOXANE		355.99	1,772	2,401.08	A
		5.31	10	695,000.00	S
Total Pounds On This Chemical	361.29				
DINOCAP		2.02	11	300,106.00	S
DINOTEFURAN		59.96	290	390.84	A
		48.71	85	2,207,962.00	S
		0.09	2	41,256.00	U
Total Pounds On This Chemical	108.76				
DIOCTYL DIMETHYL AMMONIUM CHLORIDE		0.77	3	52,500.00	S
DIQUAT DIBROMIDE		207.31	58	138.59	A
		33.71	47	3,069,792.00	S
Total Pounds On This Chemical	241.02				
DIURON		32.90	18	24.00	A
DODECYLBENZENE SULFONIC ACID		92.03	322	1,325.79	A
		22.97	84	2,841,400.00	S
Total Pounds On This Chemical	115.00				
ALPHA-(PARA-DODECYLPHENYL)-OMEGA-HYDROXYPOLY (OXYETHYLENE)		0.03	9	4.22	A
DODEMORPH ACETATE		4.63	6	184,062.00	S
DSMA		0.06	1	0.25	A
EDTA, TETRASODIUM SALT		5.74	323	1,327.29	A
		1.42	85	2,845,400.00	S
Total Pounds On This Chemical	7.17				

Commodity Chemical		Pounds Applied	Agricultural Applications	Amount Treated	Unit Type
EMAMECTIN BENZOATE		0.24	6	16.00	A
		0.04	2	132,000.00	S
Total Pounds On This Chemical	0.29				
ETHEPHON		13.50	77	1,516,045.00	S
		1.99	25	3.23	A
Total Pounds On This Chemical	15.49				
ETHYLENE DIBROMIDE		< 0.01	1	0.25	A
ETOXAZOLE		13.26	170	203.31	A
		1.91	30	675,219.00	S
Total Pounds On This Chemical	15.17				
FARNESOL		< 0.01	1	0.13	A
FATTY ACIDS, MIXED		28.99	951	1,388.02	A
FENAMIDONE		43.89	51	126.68	A
		2.72	5	244,819.00	S
Total Pounds On This Chemical	46.61				
FENARIMOL		4.10	52	78.10	A
		0.47	11	311,103.00	S
Total Pounds On This Chemical	4.56				
FENBUTATIN-OXIDE		4.25	4	220,000.00	S
		1.00	2	2.00	A
Total Pounds On This Chemical	5.25				
FENHEXAMID		424.63	382	671.51	A
		15.62	30	1,034,602.00	S
Total Pounds On This Chemical	440.25				
FENPROPATHRIN		5.40	35	35.00	A
FENPYROXIMATE		5.70	38	39.84	A
		0.30	11	117,400.00	S
Total Pounds On This Chemical	6.00				
FIPRONIL		< 0.01	7	33.90	A
FLONICAMID		71.43	196	406.49	A
		1.72	9	414,720.00	S
Total Pounds On This Chemical	73.15				
FLUAZIFOP-P-BUTYL		1.09		325.00	T
FLUDIOXONIL		90.56	401	629.58	A
		20.94	68	2,411,688.00	S
Total Pounds On This Chemical	111.49				
FLUMIOXAZIN		0.59	4	2.50	A
		< 0.01	1	4,500.00	S
Total Pounds On This Chemical	0.59				
TAU-FLUVALINATE		36.42	151	256.00	A
		16.64	2	6,000.00	U
		13.04	62	1,940,773.00	S
Total Pounds On This Chemical	66.10				
FOSETYL-AL		1,283.23	384	838.37	A
		151.83	59	1,700,671.00	S
		9.90	4	68,000.00	U
Total Pounds On This Chemical	1,444.95				
GIBBERELLINS		1.52	52	260,000.00	U
		0.59	10	17.03	A
		0.52	28	888,640.00	S
Total Pounds On This Chemical	2.62				
GLIOCLADIUM VIRENS GL-21 (SPORES)		0.18	1	10,890.00	S
GLUFOSINATE-AMMONIUM		3.64	10	4.51	A
GLYPHOSATE, DIAMMONIUM SALT		121.23	20	131.10	A
GLYPHOSATE, ISOPROPYLAMINE SALT		455.45	128	340.39	A
		166.48	25	761,895.00	S
Total Pounds On This Chemical	621.92				

Commodity Chemical		Pounds Applied	Agricultural Applications	Amount Treated	Unit Type
HALOSULFURON-METHYL		< 0.01	3	0.10	A
HEXYTHIAZOX		59.82	267	447.38	A
		0.84	20	520,804.00	S
Total Pounds On This Chemical	60.66				
HYDRAMETHYLNON		0.11	2	5.25	A
HYDROGEN PEROXIDE		9.84	7	4.70	A
		7.88	10	22,552.00	S
Total Pounds On This Chemical	17.71				
2-(3-HYDROXYPROPYL)-HEPTA-METHYL TRISILOXANE, ETHOXYLATED, ACETATE		0.07	2	0.50	A
		0.03	1	1,800.00	S
Total Pounds On This Chemical	0.11				
IBA		0.56	243	307,056.90	U
		0.44	32	250,420.00	S
		< 0.01	16	2.19	A
Total Pounds On This Chemical	1.01				
IMIDACLOPRID		20.83	163	206.77	A
		9.65	80	1,925,254.00	S
Total Pounds On This Chemical	30.48				
IPRODIONE		1,080.86	828	2,076.17	A
		110.63	104	3,650,986.00	S
Total Pounds On This Chemical	1,191.49				
IRON PHOSPHATE		< 0.01	1	1,800.00	S
ISOPROPYL ALCOHOL		48.76	846	2,047.90	A
		9.12	114	3,142,600.00	S
Total Pounds On This Chemical	57.88				
ISOXABEN		20.95	21	19.34	A
		0.02	1	1,840.00	S
Total Pounds On This Chemical	20.97				
(S)-KINOPRENE		61.58	101	114.56	A
		19.96	1	3,000.00	U
		8.99	24	961,980.00	S
Total Pounds On This Chemical	90.53				
KRESOXIM-METHYL		43.57	161	243.19	A
LAMBDA-CYHALOTHRIN		12.95	109	146.98	A
		0.31	10	397,590.00	S
Total Pounds On This Chemical	13.26				
LAURIC ACID		8.95	52	120.10	A
LECITHIN		438.73	811	1,420.29	A
LINDANE		0.05	1	0.25	A
LINURON		24.63	28	27.75	A
MALATHION		11.25	4	7.50	A
		7.96	4	199,200.00	S
Total Pounds On This Chemical	19.22				
MALEIC HYDRAZIDE, POTASSIUM SALT		0.19	1	0.25	A
MANCOZEB		565.62	368	473.64	A
		87.67	72	3,779,251.00	S
Total Pounds On This Chemical	653.29				
MANGANESE SULFATE		0.35	2	3.00	A
MECOPROP-P		0.03		0.50	A
MEFENOXAM		34.00	380	451.84	A
		19.39	205	3,962,058.60	S
		9.47	48	30,566.00	U
Total Pounds On This Chemical	62.86				
MEFENOXAM, OTHER RELATED		0.75	213	321.48	A
		0.60	177	3,886,658.60	S
		0.29	48	30,566.00	U

Commodity Chemical		Pounds Applied	Agricultural Applications	Amount Treated	Unit Type
Total Pounds On This Chemical	1.64				
MEPIQUAT CHLORIDE		0.09	1	3.00	A
METALAXYL		0.63	7	1,295,099.00	S
		0.08	3	2.66	A
Total Pounds On This Chemical	0.71				
METALDEHYDE		546.33	46	166.51	A
		15.12	13	384,300.00	S
		0.04	1	3,000.00	U
Total Pounds On This Chemical	561.49				
METHIOCARB		131.78	86	190.78	A
		20.57	17	833,371.00	S
Total Pounds On This Chemical	152.35				
S-METHOPRENE		< 0.01	1	3,000.00	U
		< 0.01	1	3.00	A
Total Pounds On This Chemical	< 0.01				
METHOXYFENOZIDE		0.85	2	25,830.00	U
METHYL BROMIDE		16,500.12	80	56.72	A
		550.76	23	115,400.00	S
Total Pounds On This Chemical	17,050.88				
MILBEMECTIN		< 0.01	1	0.50	A
MINERAL OIL		781.13	53	2,177,500.00	S
		431.23	31	45.67	A
Total Pounds On This Chemical	1,212.36				
MODIFIED PHTHALIC GLYCEROL ALKYD RESIN		8.20	18	20.56	A
		0.93	7	105,400.00	S
Total Pounds On This Chemical	9.13				
MSMA		0.05	1	1,000.00	S
MUSCALURE		< 0.01	1	57,600.00	S
MYCLOBUTANIL		166.21	468	961.71	A
		4.54	32	765,276.00	S
Total Pounds On This Chemical	170.76				
NAA		0.28	128	241,385.00	U
NALED		26.18	8	520,000.00	S
NONANOIC ACID		182.00	37	51.70	A
		0.92	1	54,450.00	S
Total Pounds On This Chemical	182.92				
NONANOIC ACID, OTHER RELATED		9.58	37	51.70	A
		0.05	1	54,450.00	S
Total Pounds On This Chemical	9.63				
4-NONYLPHENOL, FORMALDEHYDE RESIN, PROPOXYLATED		9.11	64	45.74	A
ALPHA-(PARA-NONYLPHENYL)-OMEGA-HYDROXYPOLY (OXYETHYLENE)		262.26	1,699	2,505.95	A
		7.39	30	301,200.00	S
Total Pounds On This Chemical	269.64				
ALPHA-(PARA-NONYLPHENYL)-OMEGA-HYDROXYPOLY (OXYETHYLENE), PHOSPHATE ESTER		164.08	126	201.91	A
		1.33	13	35,600.00	S
Total Pounds On This Chemical	165.42				
NOVALURON		58.07	295	685.54	A
		2.12	45	1,267,350.00	S
Total Pounds On This Chemical	60.19				
N-OCTYL BICYCLOHEPTENE DICARBOXIMIDE		0.14	4	222,000.00	S
		0.02	1	1.00	A
Total Pounds On This Chemical	0.16				
OCTYL DECYL DIMETHYL AMMONIUM CHLORIDE		1.54	3	52,500.00	S
OIL OF JOJOBA		43.82	9	15.58	A
OLEIC ACID, METHYL ESTER		0.10	1	1,800.00	S

Commodity Chemical		Pounds Applied	Agricultural Applications	Amount Treated	Unit Type
ORYZALIN		5.93	3	3.00	A
		0.81	1	80,000.00	S
Total Pounds On This Chemical	6.74				
OXADIAZON		7.29	8	74,500.00	S
		4.26	2	1.92	A
Total Pounds On This Chemical	11.55				
PACLOBUTRAZOL		1.82	97	56.89	A
		1.21	145	2,084,094.00	S
Total Pounds On This Chemical	3.03				
PCNB		164.00	43	1,720.00	U
		27.59	14	420,690.00	S
		22.08	24	23.73	A
Total Pounds On This Chemical	213.67				
PENDIMETHALIN		5.47		212.00	T
PENTANE		< 0.01	1	0.25	A
PERMETHRIN		135.99	199	387.28	A
		38.06	40	2,306,840.00	S
Total Pounds On This Chemical	174.05				
PETROLEUM DISTILLATES		0.26	1	1.00	A
PETROLEUM DISTILLATES, AROMATIC		1.15	4	76,400.00	S
PETROLEUM DISTILLATES, REFINED		3,677.45	123	238.43	A
		457.51	39	1,593,120.00	S
		7.04	1	50,000.00	U
Total Pounds On This Chemical	4,142.00				
PETROLEUM HYDROCARBONS		3.02	1	0.10	A
PETROLEUM OIL, UNCLASSIFIED		190.76	11	15.37	A
PHENOTHRIN		0.82	1	150,000.00	S
		0.66	2	3.00	A
Total Pounds On This Chemical	1.48				
PHOSPHORIC ACID		117.62	665	1,887.56	A
		4.55	85	2,851,400.00	S
Total Pounds On This Chemical	122.17				
PIPERALIN		722.71	748	921.51	A
		18.06	38	1,079,767.00	S
Total Pounds On This Chemical	740.77				
PIPERONYL BUTOXIDE		241.04	324	535.50	A
		5.59	20	988,780.00	S
Total Pounds On This Chemical	246.63				
PIPERONYL BUTOXIDE, OTHER RELATED		58.51	297	487.43	A
		0.31	11	487,000.00	S
Total Pounds On This Chemical	58.82				
POLYACRYLIC POLYMER		8.38	310	522.02	A
POLYALKENE OXIDE MODIFIED HEPTAMETHYL TRISILOXANE		63.10	192	498.21	A
POLYETHER MODIFIED POLYSILOXANE		119.93	27	111.20	A
		7.93	19	1,055,000.00	S
Total Pounds On This Chemical	127.86				
POLYETHYLENE GLYCOL		38.80	462	624.31	A
POLYETHYLENE GLYCOL DIACETATE		< 0.01	2	0.50	A
POLYETHYLENE GLYCOL MONO(3-(TETRAMETHYL-1-(TRIMETHYLSILOXY)DISILOXANYL)PROPYL)ETHER		271.63	1,235	1,375.65	A
		1.36	3	185,000.00	S
Total Pounds On This Chemical	272.98				
POLY-I-PARA-MENTHENE		1.37	10	8.45	A
POLYMERIZED ACRYLIC ACID		2.83	2	4.90	A
POLYOXIN D		8.64	61	182.34	A
		0.14	5	226,542.00	S
Total Pounds On This Chemical	8.78				

Commodity Chemical		Pounds Applied	Agricultural Applications	Amount Treated	Unit Type
POLYOXYETHYLENE POLYOXYPROPYLENE		108.57	869	1,191.73	A
POTASH SOAP		4,517.91	337	566.79	A
		764.03	74	2,057,890.00	S
Total Pounds On This Chemical	5,281.94				
POTASSIUM BICARBONATE		1,205.67	187	345.87	A
		147.18	23	993,572.00	S
Total Pounds On This Chemical	1,352.85				
POTASSIUM PHOSPHITE		26.60	14	533,610.00	S
		1.30	2	21,830.00	U
Total Pounds On This Chemical	27.90				
PRODIAMINE		27.95	21	18.76	A
PROMETON		< 0.01	2	2.50	A
PROPICONAZOLE		8.10	54	82.23	A
		3.96	23	1,049,408.00	S
Total Pounds On This Chemical	12.06				
PROPIONIC ACID		438.73	811	1,420.29	A
PROPOXUR		12.47	3	2.17	A
PROPYLENE GLYCOL		64.56	164	345.79	A
		0.10	1	45,000.00	S
Total Pounds On This Chemical	64.66				
PYMETROZINE		204.08	541	1,299.16	A
		15.16	84	4,210,308.00	S
Total Pounds On This Chemical	219.25				
PYRACLOSTROBIN		29.17	74	152.58	A
		1.30	6	245,000.00	S
Total Pounds On This Chemical	30.47				
PYRETHRINS		30.46	367	564.84	A
		0.92	26	1,334,080.34	S
Total Pounds On This Chemical	31.39				
PYRIDABEN		38.30	51	71.20	A
		6.38	17	698,750.00	S
Total Pounds On This Chemical	44.68				
PYRIPROXYFEN		43.52	297	505.48	A
		3.03	33	1,032,280.00	S
Total Pounds On This Chemical	46.55				
QST 713 STRAIN OF DRIED BACILLUS SUBTILIS		96.41	389	1,392.28	A
		3.51	17	1,070,010.00	S
Total Pounds On This Chemical	99.92				
REYNOUTRIA SACHALINENSIS		0.94	1	0.60	A
ROTENONE		0.14	42	33.00	A
ROTENONE, OTHER RELATED		0.14	42	33.00	A
SILICONE DEFOAMER		2.41	322	1,325.79	A
		0.60	84	2,841,400.00	S
Total Pounds On This Chemical	3.01				
SILVER, IONIC		< 0.01	1	40.00	U
SIMAZINE		0.60	1	0.30	A
SODIUM CARBONATE PEROXYHYDRATE		121.55	10	100,555.00	S
SODIUM CHLORITE		0.09	1	1.50	A
SODIUM HYPOCHLORITE		0.20	2	1.50	A
SODIUM XYLENE SULFONATE		28.32	322	1,325.79	A
		7.07	84	2,841,400.00	S
Total Pounds On This Chemical	35.38				
SPINETORAM		0.16	1	2.50	A
		0.06	1	43,560.00	S
Total Pounds On This Chemical	0.22				
SPINOSAD		231.84	919	1,710.02	A
		35.59	252	9,840,301.00	S

Commodity Chemical		Pounds Applied	Agricultural Applications	Amount Treated	Unit Type
		0.06	1	42,000.00	U
Total Pounds On This Chemical	267.50				
SPIROMESIFEN		40.41	110	153.95	A
		1.33	12	223,464.00	S
Total Pounds On This Chemical	41.74				
SPIROTETRAMAT		5.21	23	103.51	A
		0.67	6	189,400.00	S
Total Pounds On This Chemical	5.88				
STARCH		< 0.01	4	11.00	A
		< 0.01	1	45,000.00	S
Total Pounds On This Chemical	< 0.01				
STREPTOMYCES LYDICUS WYEC 108		< 0.01	8	97,260.00	S
		< 0.01	20	32.80	A
Total Pounds On This Chemical	0.02				
STREPTOMYCIN SULFATE		5.64	35	27.90	A
		0.14	2	40,656.00	U
Total Pounds On This Chemical	5.78				
STRYCHNINE		< 0.01	1	23,040.00	S
STYRENE BUTADIENE COPOLYMER		66.27	112	225.69	A
		0.14	1	45,000.00	S
Total Pounds On This Chemical	66.41				
SULFUR		839.09	93	189.19	A
		18.76	11	192,000.00	S
Total Pounds On This Chemical	857.85				
SULFUR DIOXIDE		< 0.01	1	0.25	A
TALL OIL		0.55	29	291,200.00	S
TERRAZOLE		22.42	38	344,674.00	S
		12.49	4	15.00	A
Total Pounds On This Chemical	34.91				
ALPHA-[PARA-(1,1,3,3-TETRAMETHYLBUTYL)PHENYL]-OMEGA-HYDROXYPOLY(OXYETHYLENE)		107.85	322	1,325.79	A
		26.91	84	2,841,400.00	S
Total Pounds On This Chemical	134.76				
TETRAPOTASSIUM PYROPHOSPHATE		14.16	322	1,325.79	A
		3.53	84	2,841,400.00	S
Total Pounds On This Chemical	17.69				
THIABENDAZOLE		3.54	9	106,000.00	S
		0.10	1	2,800.00	U
Total Pounds On This Chemical	3.64				
THIAMETHOXAM		26.80	199	264.60	A
		2.27	40	1,547,200.00	S
Total Pounds On This Chemical	29.07				
THIOPHANATE		0.03	1	5,000.00	S
THIOPHANATE-METHYL		694.24	653	1,443.04	A
		122.85	127	3,460,742.60	S
Total Pounds On This Chemical	817.09				
THIRAM		0.23	2	5.00	A
		0.11		2.89	K
Total Pounds On This Chemical	0.33				
TRIADIMEFON		7.02	42	69.92	A
		0.22	9	71,800.00	S
Total Pounds On This Chemical	7.23				
TRICHODERMA HARZIANUM RIFAI STRAIN KRL-AG2		0.19	9	146,361.60	S
		0.06	4	0.40	A
Total Pounds On This Chemical	0.25				
TRIETHANOLAMINE		36.10	322	1,325.79	A
		9.01	84	2,841,400.00	S

Commodity Chemical		Pounds Applied	Agricultural Applications	Amount Treated	Unit Type
Total Pounds On This Chemical	45.11				
TRIFLOXYSTROBIN		20.45	115	206.65	A
		7.35	41	1,604,544.00	S
Total Pounds On This Chemical	27.79				
TRIFLUMIZOLE		45.79	112	141.49	A
		4.93	25	372,528.00	S
Total Pounds On This Chemical	50.72				
TRIFLURALIN		0.07	1	1,840.00	S
ALPHA-2,6,8-TRIMETHYL-4-NONYLOXY-OMEGA-HYDROXYPOLY(OXYETHYLENE)		30.09	109	220.44	A
		0.06	1	45,000.00	S
Total Pounds On This Chemical	30.15				
TRINEXAPAC-ETHYL		0.05	1	1.25	A
ALPHA-UNDECYL-OMEGA-HYDROXYPOLY(OXYETHYLENE)		19.15	302	320.06	A
UNICONIZOLE-P		0.03	26	139,363.00	S
		0.02	2	84,000.00	U
		< 0.01	19	5.91	A
Total Pounds On This Chemical	0.05				
VINCLOZOLIN		7.00	16	48.00	A
XYLENE		0.14	1	0.25	A
ZINC SULFATE		0.05	2	3.00	A
Site Total		51,522.73	29,149		
N-GRNHS PLANTS IN CONTAINERS					
ABAMECTIN		25.33	1,265	1,875.88	A
		18.87	1,146	44,742,672.00	S
		0.23	22	586,500.50	U
Total Pounds On This Chemical	44.44				
ACEPHATE		1,125.90	583	1,109.99	A
		418.23	464	12,709,313.00	S
		4.68	31	16,568.00	U
Total Pounds On This Chemical	1,548.81				
ACEQUINOCYL		52.98	154	195.87	A
		10.78	60	2,064,736.00	S
		1.17	6	285,000.00	U
Total Pounds On This Chemical	64.93				
ACETAMIPRID		89.56	245	432.04	A
		38.00	187	4,573,887.00	S
		0.18	2	1,000.50	U
Total Pounds On This Chemical	127.74				
AGROBACTERIUM RADIOBACTER		12.78	2	50,000.00	S
ALPHA-ALKYLARYL-OMEGA-HYDROXYPOLY(OXYETHYLENE)		1.87	6	1.83	A
ALKYL (50%C14, 40%C12, 10%C16) DIMETHYLBENZYL AMMONIUM CHLORIDE		56.12	16	78.00	A
		29.88		7.00	U
		0.74	12	58,170.00	S
Total Pounds On This Chemical	86.74				
ALKYL (60%C14, 30%C16, 5%C12, 5%C18) DIMETHYLBENZYL AMMONIUM CHLORIDE		75.08	78	138.59	A
		11.14	46	596,234.00	S
Total Pounds On This Chemical	86.23				
ALKYL (68%C12, 32%C14) DIMETHYLETHYLBENZYL AMMONIUM CHLORIDE		74.72	62	105.59	A
		11.06	38	420,662.00	S
Total Pounds On This Chemical	85.78				

Commodity Chemical		Pounds Applied	Agricultural Applications	Amount Treated	Unit Type
ALPHA-ALKYL (C8-C18)-OMEGA-HYDROXYPOLY (OXYETHYLENE) POLY(OXYPROPYLENE)		0.40	7	15.00	A
		0.26	5	61,480.00	S
Total Pounds On This Chemical	0.65				
ALPHA-ALKYL (C9-C11)-OMEGA-HYDROXYPOLY (OXYETHYLENE)		0.87	1	0.50	A
ALPHA-ALKYL (C9-C16)-OMEGA-HYDROXYPOLY (OXYETHYLENE)		0.03	1	0.06	A
ALPHA-ALKYL (C10-C12)-OMEGA-HYDROXYPOLY (OXYETHYLENE)		0.01	1	1,000.00	S
ALPHA-ALKYL-OMEGA-HYDROXYPOLY(OXYETHYLENE)		0.54	6	1.83	A
ALPHA-PINENE BETA-PINENE COPOLYMER		1.79	2	3.75	A
ALPHA-ALKYL (C12-C15)-OMEGA-HYDROXYPOLY (OXYETHYLENE) SULFATE, SODIUM SALT		0.10	2	3.00	A
ALKYL (C8,C10) POLYGLYCOSIDE		0.43	1	1.50	A
ALLYLOXYPOLYETHYLENE GLYCOL ACETATE		0.23	3	54,800.00	S
ALUMINUM PHOSPHIDE		2.02	3	61,445.00	S
AMMONIUM SULFATE		35.37	31	24.29	A
		21.23	23	950,000.00	U
Total Pounds On This Chemical	56.60				
ANCYMIDOL		0.10	89	187,716.00	S
		0.02	6	7.12	A
Total Pounds On This Chemical	0.12				
AZADIRACHTIN		30.74	737	1,090.90	A
		27.67	578	32,320,757.40	S
Total Pounds On This Chemical	58.40				
AZOXYSTROBIN		168.86	732	989.19	A
		91.42	511	14,398,411.00	S
Total Pounds On This Chemical	260.28				
BACILLUS THURINGIENSIS (BERLINER)		< 0.01	2	0.02	A
BACILLUS THURINGIENSIS (BERLINER), SUBSP. AIZAWAI, GC-91 PROTEIN		0.10	1	1.37	A
BACILLUS THURINGIENSIS (BERLINER), SUBSP. AIZAWAI, SEROTYPE H-7		2.91	16	24.00	A
		0.05	1	30,000.00	S
		0.05	1	30,000.00	U
Total Pounds On This Chemical	3.01				
BACILLUS THURINGIENSIS, SUBSP. AIZAWAI, STRAIN ABTS-1857		66.48	33	33.00	A
		0.54	2	21,780.00	S
Total Pounds On This Chemical	67.02				
BACILLUS THURINGIENSIS (BERLINER), SUBSP. ISRAELENSIS, SEROTYPE H-14		32.41	32	19.75	A
		22.19	62	625,540.10	S
Total Pounds On This Chemical	54.60				
BACILLUS THURINGIENSIS, SUBSP. ISRAELENSIS, STRAIN AM 65-52		52.04	34	986,996.00	S
		19.26	3	6.00	A
		0.06	1	400.00	U
Total Pounds On This Chemical	71.37				
BACILLUS THURINGIENSIS (BERLINER), SUBSP. KURSTAKI, SEROTYPE 3A,3B		2.08	31	58.89	A
		0.16	5	25,650.00	S
Total Pounds On This Chemical	2.24				
BACILLUS THURINGIENSIS, SUBSP. KURSTAKI, STRAIN ABTS-351, FERMENTATION SOLIDS AND SOLUBLES		23.22	39	956,459.00	S
		9.63	28	27.89	A

Commodity Chemical		Pounds Applied	Agricultural Applications	Amount Treated	Unit Type
Total Pounds On This Chemical	32.86				
BACILLUS THURINGIENSIS, SUBSP. KURSTAKI, STRAIN HD-1		3.24	10	18.75	A
		0.49	13	80,900.00	S
Total Pounds On This Chemical	3.74				
BACILLUS THURINGIENSIS (BERLINER), SUBSP. KURSTAKI, STRAIN SA-11		18.62	153	10,982,830.00	S
		4.14	34	55.95	A
Total Pounds On This Chemical	22.76				
BACILLUS THURINGIENSIS (BERLINER), SUBSP. SAN DIEGO		0.04	1	18,000.00	S
BEAUVERIA BASSIANA STRAIN GHA		99.73	164	451.97	A
		10.66	57	1,444,908.00	S
Total Pounds On This Chemical	110.39				
BENEFIN		0.50	1	1.00	A
		< 0.01	1	10,890.00	S
Total Pounds On This Chemical	0.50				
N6-BENZYL ADENINE		3.89	76	77.48	A
		2.11	157	1,577,094.00	S
Total Pounds On This Chemical	6.00				
ORTHO-BENZYL-PARA-CHLOROPHENOL, SODIUM SALT		0.27	2	0.40	A
BIFENAZATE		276.52	471	781.97	A
		60.17	313	15,355,751.00	S
		0.16	1	30,000.00	U
Total Pounds On This Chemical	336.85				
BIFENTHRIN		56.87	346	484.45	A
		29.66	249	7,219,207.00	S
		0.12	3	2,002.00	U
Total Pounds On This Chemical	86.64				
N,N-BIS-(2-OMEGA-HYDROXYPOLY(OXYETHYLENE)ETHYL) ALKYLAMINE, ALKYL DERIVED FROM TALLOW FATTY ACIDS		0.13	1	0.06	A
BORAX		0.51	1	2.20	A
BOSCALID		11.42	35	72.00	A
		1.11	15	164,264.00	S
Total Pounds On This Chemical	12.52				
BRODIFACOUM		< 0.01	9	51.63	A
BROMADIOLONE		0.01	48	151.33	A
		< 0.01	4	57,000.50	S
Total Pounds On This Chemical	0.01				
BUPROFEZIN		40.87	26	117.75	A
		17.31	34	723,180.00	S
Total Pounds On This Chemical	58.19				
BUTYL ALCOHOL		2.47	5	112,460.00	S
CADMIUM CHLORIDE		0.05	4	117,144.00	S
CALCIUM ACID METHANEARSONATE		< 0.01	1	100.00	U
CALCIUM HYDROXIDE		0.09	2	18,000.00	S
CAPRYLIC ACID		0.01	1	0.03	A
CAPTAN		7.84	15	3.06	A
		2.20	11	766,364.00	S
		0.06		56.00	U
Total Pounds On This Chemical	10.10				
CAPTAN, OTHER RELATED		0.18	15	3.06	A
		0.05	11	766,364.00	S
		< 0.01		56.00	U
Total Pounds On This Chemical	0.23				
CARBARYL		53.82	9	519,737.00	S

Commodity Chemical		Pounds Applied	Agricultural Applications	Amount Treated	Unit Type
		20.87	43	16.27	A
Total Pounds On This Chemical	74.69				
CARBOXIN		0.63	1	3,380.00	S
CHLORFENAPYR		23.05	128	204.85	A
		8.82	103	3,055,817.00	S
		0.06	1	20,000.00	U
Total Pounds On This Chemical	31.94				
CHLORMEQUAT CHLORIDE		221.22	431	6,334,048.00	S
		217.12	486	435.65	A
		0.14	1	2,400.00	U
Total Pounds On This Chemical	438.48				
CHLOROPHACINONE		< 0.01	1	0.50	A
CHLOROTHALONIL		571.66	422	586.72	A
		358.96	374	5,665,118.00	S
		2.13	12	162,680.00	U
Total Pounds On This Chemical	932.74				
CHLORPYRIFOS		242.36	251	10,153,609.00	S
		171.88	116	202.69	A
		0.70	14	32,844.00	U
Total Pounds On This Chemical	414.95				
CITRIC ACID		2.37	92	99.79	A
		1.19	23	950,000.00	U
Total Pounds On This Chemical	3.56				
CLARIFIED HYDROPHOBIC EXTRACT OF NEEM OIL		43.82	7	11.09	A
		12.99	7	39,000.00	S
		5.33	2	20,000.00	U
Total Pounds On This Chemical	62.14				
CLOFENTEZINE		2.68	18	14.20	A
CLOPYRALID,TRIETHYLAMINE SALT		0.54		3.00	A
CLOTHIANIDIN		0.21	5	2.85	A
COCONUT DIETHANOLAMIDE		12.17	550	1,233.21	A
		2.04	147	5,252,456.00	S
Total Pounds On This Chemical	14.21				
COPPER CARBONATE, BASIC		0.02	1	0.72	A
COPPER ETHANOLAMINE COMPLEXES, MIXED		0.06	1	3.00	A
COPPER HYDROXIDE		232.05	230	188.60	A
		70.49	133	1,624,840.00	S
Total Pounds On This Chemical	302.54				
COPPER OCTANOATE		0.01	1	2,000.00	S
		< 0.01	1	0.25	A
Total Pounds On This Chemical	0.01				
COPPER OXIDE (OUS)		313.16	37	16.85	A
COPPER SALTS OF FATTY AND ROSIN ACIDS		84.76	26	16.61	A
		13.05	15	194,962.00	S
Total Pounds On This Chemical	97.81				
COPPER SULFATE (BASIC)		2.86	4	7.00	A
		1.03	29	1,846,400.00	S
Total Pounds On This Chemical	3.90				
COPPER SULFATE (PENTAHYDRATE)		157.92	189	241.12	A
		86.01	164	3,772,110.00	S
		0.07	4	401.00	U
Total Pounds On This Chemical	244.00				
COTTONSEED OIL		3.30	4	9.50	A
CRYOLITE		54.72		120.00	A
CYANURIC ACID		1.96	1	3.00	A
CYAZOFAMID		1.18	14	2.88	A
CYFLUTHRIN		11.88	168	344.90	A

Commodity Chemical		Pounds Applied	Agricultural Applications	Amount Treated	Unit Type
		3.52	101	1,803,923.00	S
		0.32	14	125,400.00	U
Total Pounds On This Chemical	15.73				
BETA-CYFLUTHRIN		2.54	3	1.10	A
CYPERMETHRIN		0.30	5	6.25	A
CYROMAZINE		198.29	404	471.86	A
		10.75	82	1,781,122.00	S
Total Pounds On This Chemical	209.04				
2,4-D, DIMETHYLAMINE SALT		0.02	1	2.00	A
DAMINOZIDE		1,961.48	830	964.64	A
		1,192.23	698	12,319,833.00	S
		2.04	4	28,400.00	U
Total Pounds On This Chemical	3,155.75				
DEET		0.22	2	5.00	A
DELTAMETHRIN		0.16	4	8.10	A
		< 0.01	1	1,750.00	S
Total Pounds On This Chemical	0.16				
N-DIALKYL (60%C14, 30%C16, 5%C12, 5%C18) METHYL BENZYL AMMONIUM CHLORIDE		< 0.01	1	0.50	A
DIAZINON		4.70	10	7.07	A
		4.65	11	122,079.00	S
Total Pounds On This Chemical	9.34				
DICLORAN		0.49	3	0.56	A
DICOFOL		1.00	2	1.50	A
DIDECYL DIMETHYL AMMONIUM CHLORIDE		21.04	16	78.00	A
		11.21		7.00	U
		0.31	27	808,170.00	S
Total Pounds On This Chemical	32.56				
DIENOCHLOR		4.95	8	6.74	A
		0.21	3	9,000.00	S
Total Pounds On This Chemical	5.16				
DIFLUBENZURON		18.81	73	77.15	A
		8.66	108	1,079,441.00	S
		0.06	2	15,020.00	U
Total Pounds On This Chemical	27.54				
DIKEGULAC SODIUM		1.59	9	41,700.00	S
DIMETHENAMID-P		1.08	5	1.21	A
DIMETHOATE		28.12	49	26.13	A
		0.74	1	25,000.00	S
Total Pounds On This Chemical	28.87				
DIMETHOMORPH		30.06	60	82.09	A
		19.47	66	2,085,488.00	S
Total Pounds On This Chemical	49.53				
DIMETHYLPOLYSILOXANE		55.21	242	437.84	A
		33.31	40	934,577.00	S
		16.14	20	895,000.00	U
Total Pounds On This Chemical	104.66				
ALPHA-(ORTHO,PARA-DINONYLPHENYL)-OMEGA-HYDROXYPOLYOXY(ETHYLENE) PHOSPHATE		0.02	1	0.06	A
DINOTEFURAN		320.71	690	1,127.11	A
		137.74	368	5,797,540.50	S
		11.45	53	178,380.00	U
Total Pounds On This Chemical	469.89				
DIOCTYL DIMETHYL AMMONIUM CHLORIDE		21.04	16	78.00	A
		11.21		7.00	U
		0.31	27	808,170.00	S
Total Pounds On This Chemical	32.56				

Commodity Chemical		Pounds Applied	Agricultural Applications	Amount Treated	Unit Type
DIPHACINONE		0.03	36	136.50	A
		< 0.01	2	57,000.00	S
Total Pounds On This Chemical	0.03				
DIQUAT DIBROMIDE		472.62	234	283.48	A
		398.03	125	4,333,414.00	S
		1.40	3	67,360.00	U
Total Pounds On This Chemical	872.05				
DISULFOTON		0.02	1	4,000.00	S
DITHIOPYR		1.75	1	1.50	A
DIURON		3.20	2	22,000.00	S
DODECYLBENZENE SULFONIC ACID		50.75	548	1,230.21	A
		8.84	147	5,252,456.00	S
Total Pounds On This Chemical	59.59				
ALPHA-(PARA-DODECYLPHENYL)-OMEGA-HYDROXYPOLY (OXYETHYLENE)		0.11	2	3.75	A
EDTA, SODIUM SALT		0.22	39	25.74	A
EDTA, TETRASODIUM SALT		4.01	565	1,266.11	A
		0.61	155	5,428,028.00	S
Total Pounds On This Chemical	4.62				
ENDOSULFAN		1.02	2	0.48	A
ESFENVALERATE		0.12	4	1.90	A
ETHEPHON		46.27	211	140.35	A
		10.77	213	792,674.00	S
Total Pounds On This Chemical	57.03				
ETHYL ALCOHOL		3.18	1	2.00	A
ETHYLENE GLYCOL MONOMETHYL ETHER		0.13	1	30,000.00	S
ETOXAZOLE		24.93	212	345.12	A
		3.56	77	1,831,764.00	S
		0.31	5	180,000.00	U
Total Pounds On This Chemical	28.80				
FARNESOL		0.11	49	29.70	A
		< 0.01	5	25,500.00	S
Total Pounds On This Chemical	0.11				
FATTY ACIDS, MIXED		24.56	370	1,067.16	A
		1.66	89	1,983,547.00	S
Total Pounds On This Chemical	26.23				
FENAMIDONE		9.98	9	5.23	A
		5.90	4	37,736.00	S
Total Pounds On This Chemical	15.88				
FENARIMOL		0.16	2	24,400.00	S
		0.08	2	0.89	A
Total Pounds On This Chemical	0.23				
FENBUTATIN-OXIDE		7.77	18	19.50	A
		0.64	4	37,500.00	S
Total Pounds On This Chemical	8.41				
FENHEXAMID		224.94	367	440.74	A
		190.69	341	13,536,764.00	S
		0.31	4	30,240.00	U
Total Pounds On This Chemical	415.94				
FENPROPATHRIN		36.09	91	197.83	A
		8.35	212	653,060.00	S
Total Pounds On This Chemical	44.44				
FENPYROXIMATE		9.77	58	97.87	A
		1.15	41	779,510.00	S
		< 0.01	1	400.00	U
Total Pounds On This Chemical	10.92				
FIPRONIL		< 0.01	19	42.50	A

Commodity Chemical		Pounds Applied	Agricultural Applications	Amount Treated	Unit Type
FLONICAMID		4.28	21	31.67	A
		1.21	11	241,200.00	S
Total Pounds On This Chemical	5.49				
FLUDIOXONIL		140.20	481	351.51	A
		52.43	299	6,327,849.00	S
Total Pounds On This Chemical	192.63				
FLUMIOXAZIN		2.80	23	16.06	A
		< 0.01	1	2,000.00	S
Total Pounds On This Chemical	2.80				
FLUOPICOLIDE		0.11	1	0.67	A
FLURPRIMIDOL		0.02	5	8.12	A
		0.02	5	36,800.00	S
Total Pounds On This Chemical	0.03				
FLUTOLANIL		0.26	1	4.00	A
TAU-FLUVALINATE		226.93	660	28,580,777.00	S
		114.07	497	627.63	A
Total Pounds On This Chemical	341.00				
FOSETYL-AL		1,233.94	427	585.07	A
		971.58	726	28,091,449.00	S
Total Pounds On This Chemical	2,205.52				
GIBBERELLINS		3.59	103	59.53	A
		2.80	280	6,230,903.00	S
		< 0.01	1	300.00	U
Total Pounds On This Chemical	6.39				
GLIOCLADIUM VIRENS GL-21 (SPORES)		0.90	1	1.00	U
GLUFOSINATE-AMMONIUM		< 0.01	9	0.47	A
GLYPHOSATE		7.94	1	2.00	A
GLYPHOSATE, ISOPROPYLAMINE SALT		5,528.66	302	514.50	A
		97.00	84	1,659,551.00	S
		56.48	39	320,642.00	U
Total Pounds On This Chemical	5,682.13				
GLYPHOSATE, MONOAMMONIUM SALT		6.43	3	1.80	A
		2.47	2	5,400.00	S
Total Pounds On This Chemical	8.90				
GLYPHOSATE, POTASSIUM SALT		235.09	29	29.29	A
HALOSULFURON-METHYL		1.19	2	0.12	A
HEPTAMETHYLTRISILOXANE-1,3-PROPANEDIOL ETHER, ETHOXYLATED PROPOXYLATED		0.01	6	6.00	A
HEXYTHIAZOX		18.25	103	140.26	A
		9.72	117	3,023,915.00	S
		0.25	3	70,000.00	U
Total Pounds On This Chemical	28.22				
HYDRAMETHYLNON		0.41	3	37.00	A
		0.01	1	3,000.00	S
Total Pounds On This Chemical	0.42				
HYDROGEN PEROXIDE		309.65	109	188.96	A
		35.31	24	240,136.00	S
		4.62	5	5,000.00	U
Total Pounds On This Chemical	349.59				
2-(3-HYDROXYPROPYL)-HEPTA-METHYL TRISILOXANE, ETHOXYLATED, ACETATE		0.79	3	54,800.00	S
IBA		1.75	292	727,509.00	S
		0.68	59	44.26	A
		0.09	2	38,711.00	U
Total Pounds On This Chemical	2.52				
IMIDACLOPRID		82.20	602	18,910,751.00	S
		49.42	494	571.58	A

Commodity Chemical		Pounds Applied	Agricultural Applications	Amount Treated	Unit Type
		23.81	63	811,174.00	U
Total Pounds On This Chemical	155.43				
3-IODO-2-PROPYNYL BUTYLCARBAMATE		< 0.01	2	0.50	A
IPRODIONE		746.79	741	705.31	A
		414.40	778	29,740,970.00	S
		2.72	18	385,000.00	U
Total Pounds On This Chemical	1,163.91				
IRON PHOSPHATE		15.52	12	44.30	A
		1.51	7	180,575.00	S
Total Pounds On This Chemical	17.03				
ISOOCTYL PHTHALATE		0.13	1	30,000.00	S
ISOPROPYL ALCOHOL		57.87	618	1,443.58	A
		24.94	262	9,369,056.00	S
Total Pounds On This Chemical	82.81				
ISOXABEN		20.13	10	107,450.00	S
		15.58	45	27.86	A
Total Pounds On This Chemical	35.71				
KINOPRENE		1.40	2	1.11	A
		1.14	2	83,656.00	S
Total Pounds On This Chemical	2.53				
(S)-KINOPRENE		129.62	245	9,212,462.00	S
		16.56	39	49.58	A
Total Pounds On This Chemical	146.18				
KRESOXIM-METHYL		3.94	66	73.91	A
		2.61	20	172,670.00	S
Total Pounds On This Chemical	6.56				
LAMBDA-CYHALOTHRIN		2.99	42	88.16	A
		2.00	53	2,645,005.00	S
		< 0.01	1	12,600.00	U
Total Pounds On This Chemical	5.00				
LAURIC ACID		0.09	2	3.00	A
LECITHIN		48.50	83	115.31	A
		40.94	92	2,142,347.00	S
		0.19	1	0.50	U
Total Pounds On This Chemical	89.63				
LIME-SULFUR		0.42	2	0.05	A
LINALOOL		< 0.01	1	20,000.00	S
		< 0.01	1	0.50	A
Total Pounds On This Chemical	< 0.01				
LINURON		4.97	5	10.00	A
MALATHION		183.02	83	90.15	A
		41.82	39	841,575.00	S
		0.63	9	46,560.00	U
Total Pounds On This Chemical	225.47				
MALIC ACID		0.38	60	75.44	A
MANCOZEB		774.73	510	708.39	A
		54.71	203	1,555,270.10	S
		1.22	9	150,000.00	U
Total Pounds On This Chemical	830.66				
MANEB		76.04	54	42.52	A
		4.87	8	262,395.00	S
Total Pounds On This Chemical	80.90				
MCPP, POTASSIUM SALT		2.90	3	8,491.00	U
		2.23	6	6.00	A
		0.56	5	69,600.00	S
Total Pounds On This Chemical	5.69				
MEFENOXAM		347.64	1,272	2,452.92	A

Commodity Chemical		Pounds Applied	Agricultural Applications	Amount Treated	Unit Type
		83.23	1,001	24,275,584.00	S
		1.38	37	224,906.00	U
Total Pounds On This Chemical	432.25				
MEFENOXAM, OTHER RELATED		8.97	947	1,110.99	A
		2.62	972	24,119,758.00	S
		0.04	35	220,506.00	U
Total Pounds On This Chemical	11.64				
METALAXYL		13.39	143	3,879,237.00	S
		1.45	25	11.16	A
Total Pounds On This Chemical	14.84				
METALDEHYDE		592.18	264	605.60	A
		371.11	249	8,670,840.00	S
		1.41	34	8,200.00	U
Total Pounds On This Chemical	964.70				
METAM-SODIUM		0.79		3.00	A
METHIDATHION		0.91	4	3.76	A
METHIOCARB		455.33	219	480.41	A
		68.80	128	3,152,793.00	S
Total Pounds On This Chemical	524.14				
METHOPRENE		< 0.01	1	40,000.00	S
S-METHOPRENE		< 0.01	2	153,497.00	S
METHOXYFENOZIDE		0.63	3	2.10	A
		0.09	2	10,000.00	S
Total Pounds On This Chemical	0.72				
METHYLATED SOYBEAN OIL		6.30	7	350,000.00	S
METHYL BROMIDE		24.50	1	5,000.00	S
1-METHYLCYCLOPROPENE		0.03	31	59.75	A
		0.01	77	34,092.50	S
Total Pounds On This Chemical	0.04				
MINERAL OIL		2,113.36	264	485.44	A
		945.53	99	2,453,250.00	S
Total Pounds On This Chemical	3,058.89				
MODIFIED PHTHALIC GLYCEROL ALKYD RESIN		127.66	246	603.66	A
		5.54	37	386,356.00	S
		0.02	1	3,000.00	U
Total Pounds On This Chemical	133.21				
MORPHOLINE		0.06	1	30,000.00	S
MYCLOBUTANIL		20.21	148	198.05	A
		6.18	69	1,745,413.00	S
		< 0.01	1	200.00	U
Total Pounds On This Chemical	26.39				
NAA		0.28	45	43,265.00	S
		0.12	17	32.25	A
		0.05	2	9,711.00	U
Total Pounds On This Chemical	0.44				
NALED		6.92		114.00	A
NAPROPAMIDE		0.28	1	0.30	A
NEROLIDOL		0.09	49	29.70	A
		< 0.01	5	25,500.00	S
Total Pounds On This Chemical	0.09				
NONANOIC ACID		689.93	135	239.66	A
		7.65	2	44,000.00	S
Total Pounds On This Chemical	697.58				
NONANOIC ACID, OTHER RELATED		36.31	135	239.66	A
		0.40	2	44,000.00	S
Total Pounds On This Chemical	36.71				
4-NONYLPHENOL, FORMALDEHYDE RESIN, PROPOXYLATED		105.53	352	1,009.77	A

Commodity Chemical		Pounds Applied	Agricultural Applications	Amount Treated	Unit Type
ALPHA-(PARA-NONYLPHENYL)-OMEGA-HYDROXYPOLY (OXYETHYLENE)		318.64	483	1,369.94	A
		88.12	213	6,578,947.00	S
		0.05	1	0.50	U
Total Pounds On This Chemical	406.81				
ALPHA-(PARA-NONYLPHENYL)-OMEGA-HYDROXYPOLY (OXYETHYLENE), BRANCHED		0.09	1	30,000.00	S
ALPHA-(PARA-NONYLPHENYL)-OMEGA-HYDROXYPOLY (OXYETHYLENE), PHOSPHATE ESTER		0.13	8	27,649.00	S
NOVALURON		9.15	55	164.22	A
		2.30	44	1,298,540.00	S
Total Pounds On This Chemical	11.45				
N-OCTYL BICYCLOHEPTENE DICARBOXIMIDE		0.04	2	60,000.00	S
		< 0.01	1	0.50	A
Total Pounds On This Chemical	0.04				
OCTYL DECYL DIMETHYL AMMONIUM CHLORIDE		42.09	16	78.00	A
		22.41		7.00	U
		0.62	27	808,170.00	S
Total Pounds On This Chemical	65.12				
ALPHA-OCTYLPHENYL-OMEGA-HYDROXYPOLY(OXYETHYLENE)		1.14	60	75.44	A
OIL OF JOJOBA		79.23	80	53.38	A
		29.35	7	729,630.00	S
		27.88	10	405,000.00	U
Total Pounds On This Chemical	136.45				
OLEIC ACID		0.18	1	30,000.00	S
		0.10	6	1.83	A
Total Pounds On This Chemical	0.28				
ORYZALIN		168.10	72	134.28	A
		37.87	30	253,270.00	U
		0.16	1	1,800.00	S
Total Pounds On This Chemical	206.13				
OXADIAZON		25.11	34	25.14	A
		0.04	1	2,000.00	S
Total Pounds On This Chemical	25.15				
OXYFLUORFEN		9.12	12	162,166.00	S
		6.56	19	43.06	A
Total Pounds On This Chemical	15.68				
PACLOBUTRAZOL		33.45	955	1,091.76	A
		21.20	1,414	34,478,821.00	S
		0.21	6	37,850.00	U
Total Pounds On This Chemical	54.86				
PARATHION		0.62	3	4.00	A
PCNB		286.20	126	3,701,732.00	S
		220.14	66	99.98	A
		1.95	3	2,000.00	U
Total Pounds On This Chemical	508.29				
PENDIMETHALIN		4.56	12	162,166.00	S
		2.22	8	41.92	A
Total Pounds On This Chemical	6.78				
PERMETHRIN		189.90	297	533.67	A
		107.22	225	9,953,426.00	S
		1.08	2	4,400.00	U
Total Pounds On This Chemical	298.20				
PEROXYACETIC ACID		0.02	1	0.03	A
PETROLEUM DISTILLATES		0.95	3	1.62	A
PETROLEUM DISTILLATES, AROMATIC		< 0.01	3	1.62	A
PETROLEUM DISTILLATES, REFINED		1,908.41	235	267.41	A

Commodity Chemical		Pounds Applied	Agricultural Applications	Amount Treated	Unit Type
		520.73	91	1,363,270.00	S
Total Pounds On This Chemical	2,429.13				
PETROLEUM OIL, PARAFFIN BASED		2.37	2	1.00	A
PETROLEUM OIL, UNCLASSIFIED		1,986.61	285	693.64	A
		110.60	31	1,479,500.00	S
Total Pounds On This Chemical	2,097.21				
ORTHO-PHENYLPHENOL, SODIUM SALT		0.28	2	0.40	A
PHOSPHINE		0.12	3	4,320.00	S
PHOSPHORIC ACID		26.80	639	1,329.94	A
		6.57	23	950,000.00	U
		1.74	147	5,252,456.00	S
Total Pounds On This Chemical	35.11				
PIPERALIN		42.60	36	84.30	A
		16.96	62	1,028,309.00	S
Total Pounds On This Chemical	59.56				
PIPERONYL BUTOXIDE		46.49	127	4,493,484.00	S
		41.28	115	237.38	A
Total Pounds On This Chemical	87.77				
PIPERONYL BUTOXIDE, OTHER RELATED		5.22	58	2,428,809.00	S
		2.97	35	77.92	A
Total Pounds On This Chemical	8.19				
POLYACRYLIC POLYMER		0.99	31	24.29	A
		0.59	23	950,000.00	U
Total Pounds On This Chemical	1.59				
POLYALKENE OXIDE MODIFIED HEPTAMETHYL TRISILOXANE		10.23	159	3,047,793.00	S
		4.68	12	35.40	A
Total Pounds On This Chemical	14.92				
POLYETHER MODIFIED POLYSILOXANE		15.35	42	19.15	A
		0.43	2	40,500.00	S
Total Pounds On This Chemical	15.78				
POLYETHYLENE GLYCOL DIACETATE		0.02	3	54,800.00	S
POLYETHYLENE GLYCOL MONO(3-(TETRAMETHYL-1-(TRIMETHYLSILOXY)DISILOXANYL)PROPYL)ETHER		55.01	172	5,996,414.00	S
		9.12	78	59.02	A
		0.07	1	0.50	U
Total Pounds On This Chemical	64.20				
POLY-I-PARA-MENTHENE		43.27	76	95.93	A
POLYOXIN D		0.90	17	1,185,040.00	S
		0.01	1	1.50	A
Total Pounds On This Chemical	0.91				
POLY(OXYETHYLENE) (DIMETHYLIMINO) ETHYLENE (DIMETHYLIMINO) ETHYLENE DICHLORIDE		0.13	1	1.00	A
POLYOXYETHYLENE POLYOXYPROPYLENE		78.89	219	427.91	A
		0.03	1	9,000.00	S
Total Pounds On This Chemical	78.92				
POLY(OXYETHYLENE) POLY(OXYPROPYLENE) GLYCOL MONOALLYL ETHER		0.05	6	6.00	A
POLYOXYETHYLENE SORBITOL, MIXED ETHER ESTER		7.98	63	3,150,000.00	S
POLYSILOXANE		0.02	1	1.50	A
POTASH SOAP		731.52	144	3,623,884.00	S
		520.63	67	89.37	A
		3.12	1	50,000.00	U
Total Pounds On This Chemical	1,255.27				
POTASSIUM BICARBONATE		90.17	32	549,380.00	S
		23.42	11	9.23	A
Total Pounds On This Chemical	113.59				
POTASSIUM HYDROXIDE		0.51	1	1.50	A

Commodity Chemical		Pounds Applied	Agricultural Applications	Amount Treated	Unit Type
POTASSIUM PEROXYMONOSULFATE		5.99	2	0.14	A
POTASSIUM PHOSPHITE		171.18	18	60.00	A
		117.42	45	869,510.00	S
Total Pounds On This Chemical	288.60				
PRODIAMINE		22.44	32	28.75	A
PROPAMOCARB HYDROCHLORIDE		1.50	1	4.00	A
PROPICONAZOLE		7.59	67	101.82	A
		2.55	30	586,690.00	S
Total Pounds On This Chemical	10.14				
PROPIONIC ACID		47.29	83	115.31	A
		40.94	92	2,142,347.00	S
		0.19	1	0.50	U
Total Pounds On This Chemical	88.42				
PROPYLENE GLYCOL		36.26	157	166.01	A
		14.96	190	3,772,477.00	S
Total Pounds On This Chemical	51.22				
PYMETROZINE		40.27	150	5,929,226.00	S
		39.82	178	267.91	A
Total Pounds On This Chemical	80.09				
PYRACLOSTROBIN		21.25	35	70.85	A
		1.98	16	212,614.00	S
Total Pounds On This Chemical	23.22				
PYRETHRINS		5.86	270	5,338,235.00	S
		4.97	144	288.19	A
Total Pounds On This Chemical	10.83				
PYRIDABEN		122.09	149	12,325,524.00	S
		77.50	194	262.71	A
		0.33	1	30,000.00	U
Total Pounds On This Chemical	199.92				
PYRIPROXYFEN		30.16	204	441.75	A
		10.14	146	3,976,965.00	S
Total Pounds On This Chemical	40.31				
QST 713 STRAIN OF DRIED BACILLUS SUBTILIS		11.69	64	84.02	A
		11.54	241	2,908,332.00	S
		< 0.01	2	200.00	U
Total Pounds On This Chemical	23.24				
RESMETHRIN		< 0.01	3	6.00	A
REYNOUTRIA SACHALINENSIS		10.84	6	9.25	A
ROTENONE		0.24	20	40.00	A
		0.08	6	187,600.00	S
Total Pounds On This Chemical	0.33				
ROTENONE, OTHER RELATED		0.24	20	40.00	A
		0.08	6	187,600.00	S
Total Pounds On This Chemical	0.33				
SABADILLA ALKALOIDS		0.31	51	9.90	A
SILICONE DEFOAMER		1.33	548	1,230.21	A
		0.23	147	5,252,456.00	S
Total Pounds On This Chemical	1.56				
SODIUM PARA-TERT-BUTYLPHENATE		0.58	2	0.40	A
SODIUM CARBONATE		0.24		3.00	A
SODIUM CARBONATE PEROXYHYDRATE		278.29	8	105,000.00	S
SODIUM DIISOOCTYLSULFOSUCCINATE		0.02	1	30,000.00	S
SODIUM HYPOCHLORITE		217.10	13	49.36	A
SODIUM XYLENE SULFONATE		15.88	550	1,230.61	A
		2.72	147	5,252,456.00	S
Total Pounds On This Chemical	18.60				
SOYBEAN OIL		57.13	11	6.39	A

Commodity Chemical		Pounds Applied	Agricultural Applications	Amount Treated	Unit Type
		2.55	2	160,000.00	S
Total Pounds On This Chemical	59.68				
SPINETORAM		2.01	12	6.87	A
SPINOSAD		132.05	575	1,042.65	A
		45.29	554	20,610,233.00	S
		0.07	3	50,320.00	U
Total Pounds On This Chemical	177.41				
SPIROMESIFEN		8.88	32	34.38	A
		6.98	43	1,922,704.00	S
		0.06	1	30,000.00	U
Total Pounds On This Chemical	15.92				
SPIROTETRAMAT		2.46	44	1,211,992.00	S
		1.59	20	33.19	A
		0.08	1	60.00	U
Total Pounds On This Chemical	4.13				
STARCH		0.02	16	498,877.00	S
		< 0.01	11	6.54	A
Total Pounds On This Chemical	0.02				
STREPTOMYCES LYDICUS WYEC 108		< 0.01	12	23.00	A
		< 0.01	1	1,972.00	S
Total Pounds On This Chemical	< 0.01				
STREPTOMYCIN		0.11	1	8,000.00	U
		< 0.01	1	200.00	S
Total Pounds On This Chemical	0.11				
STREPTOMYCIN SULFATE		123.68	92	2,583,455.00	S
		82.01	102	120.14	A
		0.64	3	160,000.00	U
Total Pounds On This Chemical	206.33				
STYRENE BUTADIENE COPOLYMER		38.31	162	178.01	A
		18.70	194	3,832,957.00	S
Total Pounds On This Chemical	57.00				
SUCROSE OCTANOATE		0.26	3	0.06	A
		0.02	1	1.00	S
Total Pounds On This Chemical	0.28				
SULFOTEP		1.53	2	1.63	A
		0.45	1	48,360.00	S
Total Pounds On This Chemical	1.98				
SULFUR		2,584.23	16	250,650.00	S
		79.01	26	18.32	A
		1.20	1	755.00	U
Total Pounds On This Chemical	2,664.43				
TALL OIL		8.81	19	175.90	A
		5.82	112	4,081,000.00	S
Total Pounds On This Chemical	14.63				
TEBUFENOZIDE		0.12	1	0.62	A
TERRAZOLE		153.23	81	42.48	A
		63.73	66	791,899.00	S
Total Pounds On This Chemical	216.96				
ALPHA-[PARA-(1,1,3,3-TETRAMETHYLBUTYL)PHENYL]-OMEGA-HYDROXYPOLY(OXYETHYLENE)		86.61	587	1,255.95	A
		10.36	147	5,252,456.00	S
Total Pounds On This Chemical	96.97				
ALPHA-[PARA-(1,1,3,3,-TETRAMETHYLBUTYL)PHENYL]-OMEGA-HYDROXYPOLY(OXYETHYLENE) PHOSPHATE ESTER		13.85	5	112,460.00	S
		0.38	60	75.44	A
Total Pounds On This Chemical	14.23				
TETRAPOTASSIUM PYROPHOSPHATE		7.81	548	1,230.21	A

Commodity Chemical		Pounds Applied	Agricultural Applications	Amount Treated	Unit Type
		1.36	147	5,252,456.00	S
Total Pounds On This Chemical	9.17				
THIABENDAZOLE		6.97	3	5.07	A
THIAMETHOXAM		47.02	218	460.22	A
		9.10	123	3,932,588.00	S
Total Pounds On This Chemical	56.12				
THIOPHANATE-METHYL		2,634.54	1,066	2,108.56	A
		945.53	861	17,980,206.40	S
		30.68	65	574,845.00	U
Total Pounds On This Chemical	3,610.75				
THIRAM		3.99	1	0.50	A
		0.30	4	117,144.00	S
		< 0.01		1.26	K
Total Pounds On This Chemical	4.30				
TRIADIMEFON		6.62	26	52.91	A
		2.25	21	442,000.00	S
		0.02	1	10,000.00	U
Total Pounds On This Chemical	8.89				
TRICHODERMA HARZIANUM RIFAI STRAIN KRL-AG2		4.15	263	936,155.00	S
		0.49	46	47,025.00	U
		0.18	13	6.42	A
Total Pounds On This Chemical	4.82				
TRICLOPYR, TRIETHYLAMINE SALT		1.47		3.00	A
TRIETHANOLAMINE		19.91	548	1,230.21	A
		3.47	147	5,252,456.00	S
Total Pounds On This Chemical	23.38				
TRIFLOXYSTROBIN		13.02	47	118.52	A
		5.16	51	1,592,655.00	S
Total Pounds On This Chemical	18.18				
TRIFLUMIZOLE		110.62	91	224.31	A
		21.71	65	2,163,962.00	S
Total Pounds On This Chemical	132.34				
TRIFLURALIN		11.50	12	5.99	A
		4.20	8	93,340.00	S
Total Pounds On This Chemical	15.70				
TRIFORINE		0.02	1	3,000.00	S
ALPHA-2,6,8-TRIMETHYL-4-NONYLOXY-OMEGA-HYDROXYPOLY(OXYETHYLENE)		6.36	20	39.78	A
		5.39	100	1,908,982.00	S
Total Pounds On This Chemical	11.75				
TRINEXAPAC-ETHYL		0.04	1	62,229.00	S
ALPHA-UNDECYL-OMEGA-HYDROXYPOLY(OXYETHYLENE)		30.93	136	124.73	A
		5.68	89	1,862,495.00	S
Total Pounds On This Chemical	36.61				
UNICONIZOLE-P		0.69	184	235.33	A
		0.18	243	1,087,561.00	S
Total Pounds On This Chemical	0.87				
VINCLOZOLIN		1.48	14	474,960.00	S
		0.13	1	0.20	A
Total Pounds On This Chemical	1.61				
XYLENE		0.32	1	1.00	A
XYLENE RANGE AROMATIC SOLVENT		2.65	1	100,000.00	S
		0.11	8	8.00	U
Total Pounds On This Chemical	2.76				
ZINC SULFATE		0.91	60	75.44	A
ZIRAM		17.50	6	6.50	A
UNKNOWN			7	293,951.00	S

Commodity Chemical		Pounds Applied	Agricultural Applications	Amount Treated	Unit Type
			7	5.75	A
Total Pounds On This Chemical	< 0.01				
Site Total		46,923.83	46,032		
N-GRNHS TRANSPLANTS					
ABAMECTIN		1.63	132	135.40	A
		0.64	152	2,714,287.14	S
Total Pounds On This Chemical	2.26				
ACEPHATE		133.78	89	238.54	A
		35.07	58	1,220,943.82	S
Total Pounds On This Chemical	168.85				
ACEQUINOCYL		0.90	4	9.32	A
ACETAMIPRID		5.57	57	51.03	A
		0.71	11	196,467.60	S
Total Pounds On This Chemical	6.29				
ACIBENZOLAR-S-METHYL		0.02	1	0.50	A
ALKYL (50%C14, 40%C12, 10%C16) DIMETHYLBENZYL AMMONIUM CHLORIDE		14.58	5	30,000.00	S
		0.06	3	3.00	A
Total Pounds On This Chemical	14.64				
ALKYL (60%C14, 30%C16, 5%C12, 5%C18) DIMETHYLBENZYL AMMONIUM CHLORIDE		17.76	16	28.56	A
		6.64	3	18,000.00	S
Total Pounds On This Chemical	24.41				
ALKYL (68%C12, 32%C14) DIMETHYLETHYLBENZYL AMMONIUM CHLORIDE		17.76	16	28.56	A
		6.64	3	18,000.00	S
Total Pounds On This Chemical	24.41				
ALPHA-ALKYL (C12-C15)-OMEGA-HYDROXYPOLY (OXYETHYLENE) SULFATE, SODIUM SALT		2.20	45	52.65	A
ALKYL (C8,C10) POLYGLYCOSIDE		0.65	1	0.50	A
ANCYMIDOL		36.97	353	3,394,580.00	S
		< 0.01	1	0.75	A
Total Pounds On This Chemical	36.97				
AZADIRACHTIN		4.91	192	230.61	A
		1.90	179	4,561,018.54	S
Total Pounds On This Chemical	6.81				
AZOXYSTROBIN		86.07	112	366.98	A
		4.47	110	1,403,581.00	S
Total Pounds On This Chemical	90.53				
BACILLUS PUMILUS, STRAIN QST 2808		0.53	8	6.45	A
		0.09	3	9,000.00	S
Total Pounds On This Chemical	0.62				
BACILLUS THURINGIENSIS (BERLINER), SUBSP. AIZAWAI, GC-91 PROTEIN		6.79	126	87.07	A
BACILLUS THURINGIENSIS (BERLINER), SUBSP. AIZAWAI, SEROTYPE H-7		3.33	43	32.93	A
BACILLUS THURINGIENSIS, SUBSP. AIZAWAI, STRAIN ABTS-1857		43.12	72	79.88	A
BACILLUS THURINGIENSIS, SUBSP. AIZAWAI, STRAIN SD-1372, LEPIDOPTERAN ACTIVE TOXIN(S)		2.01	5	19.50	A
		0.02	4	47,500.00	S
Total Pounds On This Chemical	2.03				
BACILLUS THURINGIENSIS (BERLINER), SUBSP. ISRAELENSIS, SEROTYPE H-14		166.96	227	61.17	A
		8.73	10	21,000.00	S

Commodity Chemical		Pounds Applied	Agricultural Applications	Amount Treated	Unit Type
Total Pounds On This Chemical	175.69				
BACILLUS THURINGIENSIS, SUBSP. ISRAELENSIS, STRAIN AM 65-52		33.89	46	5.74	A
		3.78	5	30,500.00	S
Total Pounds On This Chemical	37.67				
BACILLUS THURINGIENSIS, SUBSP. KURSTAKI, STRAIN ABTS-351, FERMENTATION SOLIDS AND SOLUBLES		17.65	31	39.14	A
		14.24	61	634,700.00	S
Total Pounds On This Chemical	31.89				
BACILLUS THURINGIENSIS, SUBSP. KURSTAKI, STRAIN HD-1		6.59	8	32.00	A
		1.24	17	234,000.00	S
Total Pounds On This Chemical	7.83				
BACILLUS THURINGIENSIS (BERLINER), SUBSP. KURSTAKI, STRAIN SA-11		31.91	26	273.57	A
		6.92	100	3,453,359.00	S
Total Pounds On This Chemical	38.83				
BEAUVERIA BASSIANA STRAIN GHA		7.08	48	14.98	A
N6-BENZYL ADENINE		0.10	7	36,500.00	S
BIFENAZATE		9.35	41	47.30	A
		0.03	5	99,600.00	S
Total Pounds On This Chemical	9.39				
BIFENTHRIN		15.10	34	866,619.60	S
		0.96	16	12.32	A
Total Pounds On This Chemical	16.06				
BOSCALID		42.09	22	131.08	A
		0.04	6	3,700.00	S
Total Pounds On This Chemical	42.13				
BRODIFACOUM		< 0.01	18	20.96	A
BUPROFEZIN		1.59	2	12,500.00	S
		0.20	2	1.25	A
Total Pounds On This Chemical	1.79				
CALCIUM HYDROXIDE		1.15	1	1.00	A
CAPSICUM OLEORESIN		< 0.01	1	0.18	A
CAPTAN		9.05	16	4.83	A
		3.35	5	21,600.00	S
Total Pounds On This Chemical	12.41				
CAPTAN, OTHER RELATED		0.20	16	4.83	A
		0.08	5	21,600.00	S
Total Pounds On This Chemical	0.28				
CARBARYL		65.25	10	33.92	A
		0.03	1	1.00	U
Total Pounds On This Chemical	65.28				
CHLORMEQUAT CHLORIDE		28.02	191	2,226,260.00	S
		14.43	4	11.60	A
Total Pounds On This Chemical	42.46				
CHLOROPICRIN		481.38	2	3.50	A
CHLOROTHALONIL		802.54	211	710.73	A
		60.02	78	1,703,940.00	S
Total Pounds On This Chemical	862.56				
CHLORPYRIFOS		10.43	11	12.56	A
		1.49	4	121,241.00	S
		0.01	1	1.00	U
Total Pounds On This Chemical	11.92				
CITRIC ACID		5.52	12	35.00	A
CLARIFIED HYDROPHOBIC EXTRACT OF NEEM OIL		72.15	92	52.29	A
		2.00	22	263,500.00	S

Commodity Chemical		Pounds Applied	Agricultural Applications	Amount Treated	Unit Type
Total Pounds On This Chemical	74.14				
COCONUT DIETHANOLAMIDE		9.98	45	52.65	A
COPPER HYDROXIDE		1,652.28	447	930.68	A
		565.51	205	8,928,798.00	S
Total Pounds On This Chemical	2,217.79				
COPPER OCTANOATE		28.49	94	46.17	A
		1.78	28	260,250.00	S
Total Pounds On This Chemical	30.27				
COPPER OXIDE (OUS)		200.35	17	184.56	A
COPPER SALTS OF FATTY AND ROSIN ACIDS		2.98	54	144,600.00	S
COPPER SULFATE (BASIC)		2.96	3	0.90	A
		0.14	2	4,500.00	S
Total Pounds On This Chemical	3.10				
COPPER SULFATE (PENTAHYDRATE)		11.36	33	321,405.00	S
		6.99	6	12.20	A
Total Pounds On This Chemical	18.35				
COTTONSEED OIL		1.11	2	2.00	A
CYFLUTHRIN		1.88	75	906,749.00	S
		0.50	18	13.11	A
Total Pounds On This Chemical	2.38				
CYMOXANIL		16.20	25	142.24	A
CYPERMETHRIN		0.33	10	3.00	A
(S)-CYPERMETHRIN		0.83	6	28.50	A
CYPRODINIL		5.29	16	18.64	A
		0.08	4	19,810.00	S
Total Pounds On This Chemical	5.37				
CYROMAZINE		20.72	30	18.33	A
		1.27	36	1,229,061.00	S
Total Pounds On This Chemical	21.99				
2,4-D		0.04	1	1.00	A
		< 0.01	1	10,000.00	S
Total Pounds On This Chemical	0.04				
2,4-D, DIMETHYLAMINE SALT		8.20		22.60	A
		0.55	2	40,000.00	S
Total Pounds On This Chemical	8.75				
2,4-D, ISOOCTYL ESTER		8.47		2.00	A
DAMINOZIDE		295.66	419	5,074,648.40	S
		22.30	13	15.02	A
Total Pounds On This Chemical	317.97				
DELTAMETHRIN		0.12	6	0.12	A
DIATOMACEOUS EARTH		3.09	2	0.34	A
DIAZINON		10.23	16	722,200.00	S
		3.95	16	19.42	A
Total Pounds On This Chemical	14.19				
DICAMBA		1.41	1	3.00	A
		< 0.01	1	10,000.00	S
Total Pounds On This Chemical	1.41				
DICAMBA, DIMETHYLAMINE SALT		0.74		22.60	A
DICLORAN		26.16	10	14.00	A
DICOFOL		< 0.01	1	1.00	U
DIDECYL DIMETHYL AMMONIUM CHLORIDE		5.47	5	30,000.00	S
DIENOCHLOR		15.61	29	41.39	A
DIETHYLENE GLYCOL		0.01	3	0.54	A
DIFLUBENZURON		0.02	1	3,000.00	S
		0.01	1	0.20	A
Total Pounds On This Chemical	0.03				
DIMETHOATE		25.31	23	51.25	A

Commodity Chemical		Pounds Applied	Agricultural Applications	Amount Treated	Unit Type
DIMETHOMORPH		12.25	47	41.49	A
		2.68	88	1,454,268.54	S
Total Pounds On This Chemical	14.94				
DIMETHYLPOLYSILOXANE		10.50	47	62.41	A
		0.39	65	2,723,391.00	S
Total Pounds On This Chemical	10.89				
DINOTEFURAN		20.02	56	400,600.00	S
		14.44	43	24.45	A
Total Pounds On This Chemical	34.46				
DIOCTYL DIMETHYL AMMONIUM CHLORIDE		5.47	5	30,000.00	S
DIPHACINONE		< 0.01	12	14.28	A
DIQUAT DIBROMIDE		2.98	3	1.41	A
		2.30	18	49,600.00	S
Total Pounds On This Chemical	5.28				
DITHIOPYR		1.12	1	0.04	A
DIURON		189.69	10	250.00	A
DICHLORPROP, BUTOXYETHANOL ESTER		7.99		2.00	A
EDTA, SODIUM SALT		< 0.01	2	2.05	A
EDTA, TETRASODIUM SALT		0.04	3	2.50	A
ESFENVALERATE		1.30	33	36.36	A
ETHEPHON		1.57	5	2.52	A
		0.14	9	34,500.00	S
Total Pounds On This Chemical	1.71				
ETOXAZOLE		0.18	3	2.50	A
		0.08	3	57,000.00	S
Total Pounds On This Chemical	0.25				
FAMOXADONE		16.20	25	142.24	A
FARNESOL		0.01	1	18,000.00	S
FATTY ACIDS, MIXED		0.07	5	1.54	A
FENAMIDONE		0.13	9	29,000.00	S
		0.11	3	0.30	A
Total Pounds On This Chemical	0.24				
FENHEXAMID		105.20	28	261.64	A
		8.64	45	376,250.00	S
Total Pounds On This Chemical	113.84				
FENPROPATHRIN		3.59	18	211,000.00	S
		0.86	2	1.00	A
Total Pounds On This Chemical	4.45				
FENPYROXIMATE		2.28	22	28.34	A
		0.02	2	10,500.00	S
Total Pounds On This Chemical	2.29				
FLONICAMID		1.49	12	11.15	A
FLUDIOXONIL		17.24	55	27.82	A
		8.52	80	889,010.00	S
		0.25	3	6,400.00	U
Total Pounds On This Chemical	26.00				
FLURPRIMIDOL		< 0.01	1	0.50	A
TAU-FLUVALINATE		10.36	37	49.93	A
		5.70	53	1,395,140.40	S
Total Pounds On This Chemical	16.06				
FOSETYL-AL		307.30	65	359.37	A
		78.84	109	2,619,534.00	S
Total Pounds On This Chemical	386.14				
GIBBERELLINS		0.31	2	4.25	A
		0.10	8	50,500.00	S
Total Pounds On This Chemical	0.41				
GLIOCLADIUM VIRENS GL-21 (SPORES)		5.28	10	366,491.00	S

Commodity Chemical		Pounds Applied	Agricultural Applications	Amount Treated	Unit Type
GLYPHOSATE, DIAMMONIUM SALT		27.88	5	125.00	A
GLYPHOSATE, ISOPROPYLAMINE SALT		290.31	46	187.59	A
		75.98	36	1,289,225.32	S
Total Pounds On This Chemical	366.29				
GLYPHOSATE, MONOAMMONIUM SALT		0.82		0.30	A
GLYPHOSATE, POTASSIUM SALT		25.38	5	125.00	A
		0.24	2	8,000.00	S
Total Pounds On This Chemical	25.62				
HARPIN PROTEIN		0.07	3	8.00	A
HEXYTHIAZOX		2.82	10	528,500.00	S
		1.32	23	27.77	A
Total Pounds On This Chemical	4.14				
HYDROGEN PEROXIDE		333.95	113	158.03	A
		43.77	46	211,220.00	S
Total Pounds On This Chemical	377.71				
IBA		0.34	52	1,364,828.00	S
		0.16	24	224,059.00	U
Total Pounds On This Chemical	0.50				
IMIDACLOPRID		104.76	56	424.13	A
		36.91	192	1,271,509.00	S
Total Pounds On This Chemical	141.68				
INDOXACARB		1.40	10	11.23	A
IPRODIONE		172.35	162	2,238,792.00	S
		19.60	247	29.49	A
Total Pounds On This Chemical	191.95				
IRON PHOSPHATE		2.92	11	524,000.00	S
		0.50	5	2.50	A
Total Pounds On This Chemical	3.42				
ISOPROPYL ALCOHOL		15.08	373	150.59	A
ISOXABEN		0.19	1	0.09	A
(S)-KINOPRENE		5.75	28	15.04	A
LAMBDA-CYHALOTHRIN		0.25	10	10.08	A
LAURIC ACID		2.00	45	52.65	A
LECITHIN		11.19	58	72.74	A
MALATHION		65.98	48	52.00	A
		2.48	2	50,000.00	S
Total Pounds On This Chemical	68.46				
MANCOZEB		733.83	138	404.70	A
		10.76	15	471,050.00	S
Total Pounds On This Chemical	744.59				
MANDIPROPAMID		0.29	1	2.30	A
MANEB		394.05	308	431.20	A
		91.70	46	2,225,798.00	S
Total Pounds On This Chemical	485.74				
MCPP		< 0.01	1	10,000.00	S
MCPP, DIMETHYLAMINE SALT		4.39		22.60	A
MCPP, POTASSIUM SALT		5.56		116.40	A
MEFENOXAM		22.89	121	507.13	A
		19.16	394	2,734,254.00	S
		0.50	10	25,600.00	U
Total Pounds On This Chemical	42.55				
MEFENOXAM, OTHER RELATED		0.51	316	1,973,704.00	S
		0.15	88	322.56	A
		< 0.01	1	3,200.00	U
Total Pounds On This Chemical	0.66				
METALAXYL		2.16	3	12.00	A
		1.03	2	55,000.00	S

Commodity Chemical		Pounds Applied	Agricultural Applications	Amount Treated	Unit Type
Total Pounds On This Chemical	3.20				
METALDEHYDE		16.95	14	244,244.00	S
		14.73	43	49.39	A
Total Pounds On This Chemical	31.68				
METHOXYFENOZIDE		908.27	5	35,200.00	S
		1.13	6	7.99	A
Total Pounds On This Chemical	909.39				
METHYL BROMIDE		644.10	2	3.50	A
MEVINPHOS		0.06	1	0.12	A
MEVINPHOS, OTHER RELATED		0.02	1	0.12	A
MINERAL OIL		47.65	4	3.31	A
		38.95	14	172,900.00	S
Total Pounds On This Chemical	86.60				
MODIFIED PHTHALIC GLYCEROL ALKYD RESIN		27.78	120	134.70	A
MYCLOBUTANIL		1.42	28	265,075.00	S
		1.34	25	14.11	A
Total Pounds On This Chemical	2.76				
NAA		0.08	24	224,059.00	U
		0.06	35	464,828.00	S
Total Pounds On This Chemical	0.14				
NEROLIDOL		< 0.01	1	18,000.00	S
ALPHA-(PARA-NONYLPHENYL)-OMEGA-HYDROXYPOLY (OXYETHYLENE)		74.90	462	564.32	A
NOVALURON		0.47	9	8.53	A
N-OCTYL BICYCLOHEPTENE DICARBOXIMIDE		< 0.01	1	0.31	A
OCTYL DECYL DIMETHYL AMMONIUM CHLORIDE		10.93	5	30,000.00	S
ORYZALIN		26.63	13	8.51	A
		3.13	5	32,600.00	S
Total Pounds On This Chemical	29.75				
OXADIAZON		0.32	2	4,250.00	S
OXYFLUORFEN		1.10	2	30,800.00	S
PACLOBUTRAZOL		6.00	429	4,001,270.00	S
		0.12	18	44,660.00	U
		0.07	45	142.66	A
Total Pounds On This Chemical	6.19				
PCNB		2.61	3	46,493.00	S
PENDIMETHALIN		6.38	2	144,000.00	S
PERMETHRIN		25.16	238	228.46	A
		9.79	60	1,618,822.00	S
		0.15	1	1.00	U
Total Pounds On This Chemical	35.10				
PETROLEUM DISTILLATES, REFINED		262.89	45	287,924.00	S
		43.82	13	9.51	A
Total Pounds On This Chemical	306.71				
BETA-PINENE POLYMER		195.27	33	345.00	A
PIPERALIN		31.52	39	45.40	A
PIPERONYL BUTOXIDE		13.25	43	55.74	A
		0.69	5	122,000.00	S
Total Pounds On This Chemical	13.93				
PIPERONYL BUTOXIDE, OTHER RELATED		3.07	42	55.49	A
		0.02	2	106,000.00	S
Total Pounds On This Chemical	3.09				
POLYALKENE OXIDE MODIFIED HEPTAMETHYL TRISILOXANE		0.02	3	6,900.00	S
POLYETHYLENE GLYCOL MONO(3-(TETRAMETHYL-1-(TRIMETHYLSILOXY)DISILOXANYL)PROPYL)ETHER		14.40	105	2,990,191.00	S
		11.82	92	122.18	A
Total Pounds On This Chemical	26.22				

Commodity Chemical		Pounds Applied	Agricultural Applications	Amount Treated	Unit Type
POLY-I-PARA-MENTHENE		31.76	98	95.79	A
POLYOXYETHYLENE POLYOXYPROPYLENE		3.50	31	46.15	A
POLYVINYL PYRROLIDONE		0.03	3	2.50	A
POTASH SOAP		187.55	34	27.30	A
		1.22	1	7,500.00	S
Total Pounds On This Chemical	188.77				
POTASSIUM BICARBONATE		5.17	3	1.97	A
		4.13	6	320,000.00	S
Total Pounds On This Chemical	9.30				
POTASSIUM HYDROXIDE		0.22	12	35.00	A
POTASSIUM NITRATE		2.10	12	35.00	A
PRALLETHRIN		< 0.01	1	0.31	A
PRODIAMINE		1.88		3.50	A
		0.65	1	40,000.00	S
Total Pounds On This Chemical	2.53				
PROPAMOCARB HYDROCHLORIDE		113.71	51	148.79	A
		29.14	34	1,666,103.00	S
Total Pounds On This Chemical	142.85				
PROPICONAZOLE		4.20	41	24.32	A
		0.52	13	59,200.00	S
Total Pounds On This Chemical	4.72				
PROPIONIC ACID		11.19	58	72.74	A
PROPYLENE GLYCOL		28.89	65	2,723,391.00	S
		4.53	58	68.37	A
Total Pounds On This Chemical	33.42				
PYMETROZINE		5.91	67	1,505,000.00	S
		3.08	29	20.76	A
Total Pounds On This Chemical	8.99				
PYRACLOSTROBIN		0.11	3	0.70	A
		< 0.01	1	500.00	S
Total Pounds On This Chemical	0.11				
PYRETHRINS		4.56	274	167.49	A
		0.39	37	560,500.00	S
Total Pounds On This Chemical	4.95				
PYRIDABEN		3.71	6	6.36	A
		0.27	18	73,000.00	S
Total Pounds On This Chemical	3.98				
PYRIMETHANIL		1.36	1	6.00	A
PYRIPROXYFEN		0.72	21	137,000.00	S
		0.62	29	9.81	A
Total Pounds On This Chemical	1.34				
QST 713 STRAIN OF DRIED BACILLUS SUBTILIS		15.46	85	1,575,153.00	S
		6.95	131	52.35	A
Total Pounds On This Chemical	22.41				
QUINOXYFEN		< 0.01	1	0.03	A
ROTENONE		0.59	125	50.38	A
ROTENONE, OTHER RELATED		0.59	125	50.38	A
SESAME OIL		2.66	22	263,500.00	S
SODIUM CARBONATE PEROXYHYDRATE		0.54	4	17.50	A
SPINETORAM		0.69	4	17.40	A
SPINOSAD		19.57	146	269.80	A
		8.57	122	3,159,805.00	S
Total Pounds On This Chemical	28.14				
SPIROMESIFEN		1.17	7	6.02	A
SPIROTETRAMAT		0.03	3	35,000.00	S
		< 0.01	2	0.50	A
Total Pounds On This Chemical	0.04				

Commodity Chemical		Pounds Applied	Agricultural Applications	Amount Treated	Unit Type
STARCH		0.08	65	2,723,391.00	S
		< 0.01	13	15.72	A
Total Pounds On This Chemical	0.08				
STREPTOMYCES GRISEOVIRIDIS STRAIN K61		< 0.01	15	3,780.00	S
STREPTOMYCES LYDICUS WYEC 108		< 0.01	23	15.60	A
STREPTOMYCIN SULFATE		115.14	86	446.29	A
		27.96	42	2,183,527.00	S
Total Pounds On This Chemical	143.10				
STYRENE BUTADIENE COPOLYMER		39.15	65	2,723,391.00	S
		1.54	13	15.72	A
Total Pounds On This Chemical	40.69				
SULFUR		102.74	35	1,319,798.00	S
		3.12	1	0.80	A
Total Pounds On This Chemical	105.86				
TALL OIL FATTY ACIDS		55.79	33	345.00	A
TEBUFENOZIDE		5.08	3	75.00	A
TERRAZOLE		4.09	1	3.00	A
		0.60	1	12,000.00	S
Total Pounds On This Chemical	4.69				
ALPHA-[PARA-(1,1,3,3-TETRAMETHYLBUTYL)PHENYL]-OMEGA-HYDROXYPOLY(OXYETHYLENE)		0.82	3	3.05	A
THIAMETHOXAM		0.32	11	3.23	A
		< 0.01	1	2,500.00	S
Total Pounds On This Chemical	0.32				
THIODICARB		1.16	1	2.29	A
THIOPHANATE-METHYL		311.83	322	3,429,182.26	S
		157.46	138	314.59	A
		7.69	8	21,600.00	U
Total Pounds On This Chemical	476.97				
TRIADIMEFON		1.19	2	3.50	A
		0.78	1	50,000.00	S
Total Pounds On This Chemical	1.96				
3,4',5-TRIBROMOSALICYLANILIDE		< 0.01	3	2.50	A
TRICHLORO-S-TRIAZINETRIONE		1.24	1	1.00	A
TRICHODERMA HARZIANUM RIFAI STRAIN KRL-AG2		1.95	100	1,140,076.00	S
		0.09	3	2.10	A
Total Pounds On This Chemical	2.05				
TRICLOPYR, BUTOXYETHYL ESTER		8.24		23.50	A
TRIETHANOLAMINE		0.02	3	3.00	A
TRIFLOXYSTROBIN		0.42	9	3.16	A
TRIFLUMIZOLE		37.75	24	9.49	A
		0.09	12	36,200.00	S
Total Pounds On This Chemical	37.84				
ALPHA-2,6,8-TRIMETHYL-4-NONYLOXY-OMEGA-HYDROXYPOLY(OXYETHYLENE)		16.21	65	2,723,391.00	S
		0.64	13	15.72	A
Total Pounds On This Chemical	16.85				
ALPHA-UNDECYL-OMEGA-HYDROXYPOLY(OXYETHYLENE)		0.03	3	0.54	A
UNICONIZOLE-P		0.17	113	776,320.00	S
		< 0.01	1	1,600.00	U
Total Pounds On This Chemical	0.17				
VINCLOZOLIN		0.88	2	38,340.00	S
		0.45	9	0.90	A
Total Pounds On This Chemical	1.33				
ZINC NAPHTHENATE		0.41	2	2.00	A
UNKNOWN			1	92.00	S

Commodity Chemical		Pounds Applied	Agricultural Applications	Amount Treated	Unit Type
Site Total		12,555.92	11,918		
N-OUTDR FLOWER					
ABAMECTIN		10.42	354	1,018.76	A
		1.27	92	2,533,854.00	S
Total Pounds On This Chemical	11.69				
ACEPHATE		2,781.44	1,196	4,519.47	A
		15.30	24	665,210.00	S
		0.05	1	200.00	U
Total Pounds On This Chemical	2,796.78				
ACEQUINOCYL		10.77	29	35.00	A
ACETAMIPRID		39.31	93	162.52	A
		11.58	84	2,560,580.00	S
Total Pounds On This Chemical	50.88				
ALDICARB		0.03	1	5,780.00	S
ALPHA-ALKYLARYL-OMEGA-HYDROXYPOLY(OXYETHYLENE)		278.42	17	164.00	A
ALKYL (50%C14, 40%C12, 10%C16) DIMETHYLBENZYL AMMONIUM CHLORIDE		0.28	3	79,500.00	S
ALKYL (60%C14, 30%C16, 5%C12, 5%C18) DIMETHYLBENZYL AMMONIUM CHLORIDE		1.34	11	2.29	A
ALKYL (68%C12, 32%C14) DIMETHYLETHYLBENZYL AMMONIUM CHLORIDE		1.34	11	2.29	A
ALPHA-ALKYL (C9-C11)-OMEGA-HYDROXYPOLY (OXYETHYLENE)		28.66	12	106.00	A
ALPHA-ALKYL (C10-C14)-OMEGA-HYDROXYPOLY (OXYETHYLENE)		229.50	292	1,056.11	A
ALPHA-ALKYL (C12-C16)-OMEGA-HYDROXYPOLY (OXYETHYLENE)		28.52	292	1,056.11	A
ALPHA-PINENE BETA-PINENE COPOLYMER		8.41	15	31.89	A
		1.18	5	36,600.00	S
Total Pounds On This Chemical	9.59				
ALPHA-ALKYL (C12-C14)-OMEGA-HYDROXYPOLY (OXYETHYLENE)		75.03	61	518.50	A
ALKYL (C8,C10) POLYGLYCOSIDE		1.94	59	224.30	A
ALUMINUM PHOSPHIDE		10.35	32	185.02	A
		0.53	2	965.00	S
Total Pounds On This Chemical	10.87				
AMMONIUM PROPIONATE		138.40	93	438.51	A
AMMONIUM SULFATE		46.14	117	528.84	A
ANCYMIDOL		< 0.01	3	4,050.00	S
ATRAZINE		0.30	1	0.44	A
ATRAZINE, OTHER RELATED		< 0.01	1	0.44	A
AZADIRACHTIN		19.75	299	887.36	A
		6.34	178	6,120,942.00	S
Total Pounds On This Chemical	26.09				
AZOXYSTROBIN		192.28	473	1,465.35	A
		30.93	91	1,840,916.00	S
Total Pounds On This Chemical	223.21				
BACILLUS PUMILUS, STRAIN QST 2808		0.02	1	2.00	A
BACILLUS SUBTILIS GB03		< 0.01	2	1.00	A
BACILLUS THURINGIENSIS (BERLINER), SUBSP. AIZAWAI, SEROTYPE H-7		20.26	46	266.40	A
BACILLUS THURINGIENSIS, SUBSP. AIZAWAI, STRAIN ABTS-1857		408.50	86	479.13	A
BACILLUS THURINGIENSIS (BERLINER), SUBSP. ISRAELENSIS, SEROTYPE H-14		1.98	2	12,000.00	S
		1.23	3	1.50	A

Commodity Chemical		Pounds Applied	Agricultural Applications	Amount Treated	Unit Type
Total Pounds On This Chemical	3.22				
BACILLUS THURINGIENSIS (BERLINER), SUBSP. KURSTAKI, SEROTYPE 3A,3B		3.45	23	45.88	A
BACILLUS THURINGIENSIS, SUBSP. KURSTAKI, STRAIN ABTS-351, FERMENTATION SOLIDS AND SOLUBLES		155.26	90	259.50	A
BACILLUS THURINGIENSIS, SUBSP. KURSTAKI, STRAIN HD-1		2.38	15	35.00	A
		0.10	1	50,000.00	S
Total Pounds On This Chemical	2.48				
BACILLUS THURINGIENSIS (BERLINER), SUBSP. KURSTAKI, STRAIN SA-11		53.33	70	546.58	A
		4.14	18	863,250.00	S
Total Pounds On This Chemical	57.47				
BEAUVERIA BASSIANA STRAIN GHA		9.70	21	23.36	A
BENEFIN		0.11	10	24.02	A
N6-BENZYL ADENINE		1.75	34	417,000.00	S
		0.17	1	8.00	A
Total Pounds On This Chemical	1.91				
BIFENAZATE		45.08	126	237.32	A
		2.93	20	337,422.00	S
Total Pounds On This Chemical	48.01				
BIFENTHRIN		6.81	48	77.06	A
		1.24	13	403,250.00	S
Total Pounds On This Chemical	8.05				
BOSCALID		30.88	64	197.72	A
BROMADIOLONE		< 0.01	13	108.00	A
		< 0.01	3	35,000.00	S
Total Pounds On This Chemical	< 0.01				
BUPROFEZIN		1.69	3	2.75	A
CADMIUM CHLORIDE		0.08	1	150,000.00	S
		0.06	2	5.50	A
Total Pounds On This Chemical	0.13				
CAPTAN		33.05	16	37.09	A
CAPTAN, OTHER RELATED		0.77	16	37.09	A
CARBARYL		76.57	11	91.00	A
		0.22	2	8,000.00	S
		0.16	1	187.00	U
Total Pounds On This Chemical	76.96				
CARBON		0.09	1	5.00	A
CHLORFENAPYR		28.07	58	122.93	A
		0.20	4	66,736.00	S
Total Pounds On This Chemical	28.27				
CHLORMEQUAT CHLORIDE		34.52	74	566,240.00	S
		5.97	9	9.03	A
Total Pounds On This Chemical	40.49				
CHLOROPHACINONE		< 0.01	3	13.00	A
CHLOROPICRIN		13,748.98	37	148.85	A
CHLOROTHALONIL		7,005.90	1,454	6,556.76	A
		110.91	74	2,356,860.00	S
Total Pounds On This Chemical	7,116.81				
CHLORPYRIFOS		681.49	293	1,323.35	A
		132.55	50	792,250.00	S
Total Pounds On This Chemical	814.04				
CHLORTHAL-DIMETHYL		1,683.39	64	275.31	A
CITRIC ACID		124.04	410	1,590.45	A
CLARIFIED HYDROPHOBIC EXTRACT OF NEEM OIL		123.27	10	30.50	A
		0.12	1	45,000.00	S

Commodity Chemical		Pounds Applied	Agricultural Applications	Amount Treated	Unit Type
Total Pounds On This Chemical	123.39				
CLETHODIM		1.04	2	8.00	A
COCONUT DIETHANOLAMIDE		9.36	353	2,264.46	A
		0.05	5	180,000.00	S
Total Pounds On This Chemical	9.41				
COPPER HYDROXIDE		101.10	86	159.33	A
		11.27	14	323,250.00	S
Total Pounds On This Chemical	112.38				
COPPER OXYCHLORIDE		0.62	3	15.50	A
COPPER SALTS OF FATTY AND ROSIN ACIDS		31.05	3	12.50	A
		4.37	9	131,250.00	S
Total Pounds On This Chemical	35.43				
COPPER SULFATE (BASIC)		0.99	16	23.84	A
		0.59	6	232,338.00	S
Total Pounds On This Chemical	1.59				
COPPER SULFATE (PENTAHYDRATE)		82.77	65	260.08	A
		13.45	29	970,390.00	S
Total Pounds On This Chemical	96.21				
CORN PRODUCT, HYDROLYZED		9.11	4	28.11	A
CREOSOTE		0.27	1	1.50	A
CYAZOFAMID		1.33	38	135.97	A
CYFLUTHRIN		8.12	172	355.04	A
		0.78	14	9,300.00	U
		0.09	16	206,648.00	S
Total Pounds On This Chemical	8.98				
BETA-CYFLUTHRIN		0.02	1	2.00	A
CYPERMETHRIN		0.02	1	2.00	A
CYPRODINIL		1.83	2	5.20	A
CYROMAZINE		35.66	89	201.76	A
		1.14	10	101,904.00	S
Total Pounds On This Chemical	36.80				
2,4-D, BUTYL ESTER		1.71	2	6.00	A
2,4-D, DIMETHYLAMINE SALT		1.13	1	1.00	A
DALAPON, MAGNESIUM SALT		0.31	2	16.00	A
DALAPON, SODIUM SALT		1.87	2	16.00	A
DAMINOZIDE		112.56	37	33.93	A
		102.40	153	1,110,861.00	S
Total Pounds On This Chemical	214.97				
DAZOMET		297.00	8	46,000.00	S
DDVP		0.35	1	8.00	A
DDVP, OTHER RELATED		0.03	1	8.00	A
DEET		0.38	10	14.00	A
DELTAMETHRIN		0.30	21	5.25	A
DEXTRIN		0.02	1	5.00	A
DIATOMACEOUS EARTH		48.30	11	13.05	A
DIAZINON		46.64	17	102.24	A
DICHLOBENIL		1.00	1	1.00	A
DICLORAN		0.68	4	0.90	A
DICOFOL		3.01	3	120,000.00	S
DIDECYL DIMETHYL AMMONIUM CHLORIDE		0.11	3	79,500.00	S
DIETHYLENE GLYCOL		34.50	198	521.51	A
DIFLUBENZURON		1.18	11	3.48	A
		0.02	1	8,316.00	S
Total Pounds On This Chemical	1.19				
DIMETHENAMID-P		0.90	1	0.80	A
DIMETHOATE		4.32	8	11.12	A
DIMETHOMORPH		292.94	195	1,138.38	A

Commodity Chemical		Pounds Applied	Agricultural Applications	Amount Treated	Unit Type
		6.02	18	456,048.00	S
Total Pounds On This Chemical	298.96				
DIMETHYLPOLYSILOXANE		132.96	1,558	5,421.03	A
DIMETHYL SILICONE FLUID EMULSION		13.42	46	151.75	A
DINOSEB		4.56	2	8,000.00	S
DINOTEFURAN		73.74	127	543.52	A
		1.78	16	367,788.00	S
Total Pounds On This Chemical	75.51				
DIOCTYL DIMETHYL AMMONIUM CHLORIDE		0.11	3	79,500.00	S
DIPHACINONE		< 0.01	6	11.50	A
		< 0.01	11	8,960.00	S
Total Pounds On This Chemical	< 0.01				
DIQUAT DIBROMIDE		584.92	163	514.24	A
		55.42	54	893,978.00	S
Total Pounds On This Chemical	640.34				
DITHIOPYR		17.50	3	34.00	A
DIURON		37.60	19	19.00	A
DODECYLBENZENE SULFONIC ACID		40.55	353	2,264.46	A
		0.23	5	180,000.00	S
Total Pounds On This Chemical	40.78				
ALPHA-(PARA-DODECYLPHENYL)-OMEGA-HYDROXYPOLY (OXYETHYLENE)		0.51	15	31.89	A
		0.07	5	36,600.00	S
Total Pounds On This Chemical	0.59				
EDTA, TETRASODIUM SALT		2.50	353	2,264.46	A
		0.21	8	259,500.00	S
Total Pounds On This Chemical	2.70				
(E,E)-9, 11-TETRADECADIEN-1-YL ACETATE		10.56	1	3.00	A
EMAMECTIN BENZOATE		0.08	1	6.50	A
ENDOSULFAN		5.64	3	7.10	A
ENDOTHALL, DISODIUM SALT		1.92	1	1.25	A
ETHEPHON		13.18	43	36.00	A
		3.72	34	180,750.00	S
Total Pounds On This Chemical	16.90				
ETHOFUMESATE		148.84	16	177.85	A
ETOXAZOLE		3.66	36	43.07	A
FATTY ACIDS, MIXED		79.70	619	2,134.87	A
FATTY ACIDS DERIVED FROM TALLOW		30.01	61	518.50	A
FENAMIDONE		36.67	31	98.29	A
		10.78	27	613,050.00	S
Total Pounds On This Chemical	47.46				
FENARIMOL		18.71	97	389.97	A
		0.13	1	30,000.00	S
Total Pounds On This Chemical	18.84				
FENBUTATIN-OXIDE		7.50	2	3.98	A
FENHEXAMID		298.35	169	575.81	A
		1.21	9	95,568.00	S
Total Pounds On This Chemical	299.56				
FENOXYCARB		< 0.01	2	4.00	A
FENPROPATHRIN		1.72	10	10.75	A
		1.56	8	24,000.00	U
		0.06	10	1,900.00	S
Total Pounds On This Chemical	3.34				
FENPYROXIMATE		0.23	10	3.40	A
		0.02	1	7,500.00	S
Total Pounds On This Chemical	0.25				
FLONICAMID		1.19	8	12.79	A

Commodity Chemical		Pounds Applied	Agricultural Applications	Amount Treated	Unit Type
		0.11	4	58,572.00	S
Total Pounds On This Chemical	1.29				
FLUAZIFOP-P-BUTYL		22.61	10	60.10	A
FLUDIOXONIL		170.43	450	1,440.22	A
		10.16	66	2,641,298.00	S
Total Pounds On This Chemical	180.59				
FLUMIOXAZIN		63.00	129	247.67	A
FLUTOLANIL		0.51	1	2.00	A
TAU-FLUVALINATE		28.59	89	351.54	A
		21.63	68	2,094,000.00	S
Total Pounds On This Chemical	50.23				
FOSETYL-AL		1,381.92	226	1,000.59	A
		49.33	46	1,061,710.00	S
Total Pounds On This Chemical	1,431.25				
GIBBERELLINS		1.75	36	430,500.00	S
		0.23	4	3.87	A
Total Pounds On This Chemical	1.98				
GLIOCLADIUM VIRENS GL-21 (SPORES)		33.93	13	58.00	A
GLYPHOSATE, DIAMMONIUM SALT		114.85	41	146.25	A
		3.49	7	48,200.00	S
Total Pounds On This Chemical	118.33				
GLYPHOSATE, ISOPROPYLAMINE SALT		3,337.47	486	1,437.55	A
		126.13	71	928,230.00	S
Total Pounds On This Chemical	3,463.59				
GLYPHOSATE, MONOAMMONIUM SALT		1.28	2	10.10	A
GLYPHOSATE, POTASSIUM SALT		57.21	37	106.05	A
		3.17	7	48,200.00	S
Total Pounds On This Chemical	60.38				
HALOSULFURON-METHYL		0.32	7	5.84	A
HEXACHLOROPHENE, SODIUM SALT		0.01	1	8.00	A
HEXYTHIAZOX		11.01	41	81.26	A
		0.47	16	319,632.00	S
Total Pounds On This Chemical	11.48				
HYDRAMETHYLNON		0.35	4	32.05	A
HYDROGEN PEROXIDE		266.01	22	117.00	A
IMIDACLOPRID		23.11	184	361.99	A
		21.03	31	588,014.00	S
		0.06	2	387.00	U
Total Pounds On This Chemical	44.20				
IPRODIONE		1,282.50	499	1,813.83	A
		51.08	77	2,166,770.00	S
Total Pounds On This Chemical	1,333.58				
IRON PHOSPHATE		4.95	7	24.00	A
ISOPROPYL ALCOHOL		66.16	536	3,028.29	A
		0.07	5	180,000.00	S
Total Pounds On This Chemical	66.23				
ISOXABEN		98.62	68	114.50	A
(S)-KINOPRENE		15.72	44	1,217,250.00	S
		2.07	3	12.50	A
Total Pounds On This Chemical	17.79				
KRESOXIM-METHYL		38.30	62	272.74	A
LAMBDA-CYHALOTHRIN		7.71	77	143.50	A
LECITHIN		779.58	1,079	4,401.30	A
LIGNIN SULFONIC ACID, ZINC, MANGANESE & IRON SALTS		44.77	25	51.79	A
LIMONENE		6.33	1	1.36	A
LINURON		107.97	57	132.52	A

Commodity Chemical		Pounds Applied	Agricultural Applications	Amount Treated	Unit Type
MALATHION		1,507.55	172	1,133.09	A
		4.80	22	67,900.00	S
Total Pounds On This Chemical	1,512.35				
MALIC ACID		0.01	2	8.00	A
MANCOZEB		10,297.86	1,703	7,847.86	A
		198.32	100	3,247,294.00	S
Total Pounds On This Chemical	10,496.19				
MANEB		980.00	18	86.78	A
		9.67	8	193,500.00	S
Total Pounds On This Chemical	989.67				
MEFENOXAM		109.20	298	394.92	A
		1.69	21	638,836.00	S
Total Pounds On This Chemical	110.89				
MEFENOXAM, OTHER RELATED		3.55	273	380.20	A
		0.05	21	638,836.00	S
Total Pounds On This Chemical	3.61				
METALAXYL		64.29	379	6,178,250.00	S
		0.38	17	4.40	A
Total Pounds On This Chemical	64.67				
METALDEHYDE		456.34	75	666.95	A
		10.96	20	211,000.00	S
Total Pounds On This Chemical	467.30				
METAM-SODIUM		14,432.17	25	130.60	A
METHIOCARB		368.75	97	254.96	A
		16.98	16	324,810.00	S
Total Pounds On This Chemical	385.72				
METHOMYL		6.05	6	7.85	A
METHYLATED SOYBEAN OIL		174.20	73	599.50	A
METHYL BROMIDE		36,933.28	139	191.20	A
		1,609.16	42	304,710.00	S
		23.03	1	4,700.00	U
Total Pounds On This Chemical	38,565.47				
METOLACHLOR		2.45	6	9.58	A
S-METOLACHLOR		767.82	116	571.84	A
METRIBUZIN		1.00	1	4.00	A
MINERAL OIL		1,046.22	102	362.17	A
		51.03	14	103,300.00	S
		1.75	2	2,000.00	U
Total Pounds On This Chemical	1,099.00				
MODIFIED PHTHALIC GLYCEROL ALKYD RESIN		23.88	53	56.54	A
MOLASSES		0.68	41	11.00	A
MSMA		0.14	1	1.00	A
MYCLOBUTANIL		204.62	403	1,685.19	A
		5.96	32	854,782.00	S
		0.02	1	1,000.00	U
Total Pounds On This Chemical	210.60				
NALED		149.64	42	143.28	A
NAPROPAMIDE		124.00	5	31.00	A
4-NONYLPHENOL, FORMALDEHYDE RESIN, PROPOXYLATED		38.21	121	164.62	A
ALPHA-(PARA-NONYLPHENYL)-OMEGA-HYDROXYPOLY (OXYETHYLENE)		747.27	2,055	7,880.93	A
ALPHA-(PARA-NONYLPHENYL)-OMEGA-HYDROXYPOLY (OXYETHYLENE), PHOSPHATE ESTER		89.95	258	571.61	A
NOVALURON		12.90	75	254.33	A
		0.14	11	148,936.00	S
Total Pounds On This Chemical	13.03				
OCTYL DECYL DIMETHYL AMMONIUM CHLORIDE		0.21	3	79,500.00	S

Commodity Chemical		Pounds Applied	Agricultural Applications	Amount Treated	Unit Type
ALPHA-OCTYLPHENYL-OMEGA-HYDROXYPOLY(OXYETHYLENE)		0.04	2	8.00	A
ORGANOSILICONE, POLY OXYALKYLENE ETHER COPOLYMER		0.46	1	16.00	A
ORYZALIN		109.77	26	62.50	A
		6.02	4	90,000.00	S
Total Pounds On This Chemical	115.79				
OXADIAZON		421.29	123	114.90	A
OXYDEMETON-METHYL		7.04	1	9.00	A
OXYFLUORFEN		276.66	111	309.77	A
PACLOBUTRAZOL		6.12	369	2,449,655.00	S
		0.54	50	190.97	A
Total Pounds On This Chemical	6.66				
PARAQUAT DICHLORIDE		179.09	27	139.00	A
PCNB		749.63	93	1,847,600.00	S
		156.84	32	21.66	A
Total Pounds On This Chemical	906.46				
PENDIMETHALIN		72.17	42	85.80	A
PERMETHRIN		361.35	371	2,468.43	A
		65.90	135	4,990,250.00	S
Total Pounds On This Chemical	427.26				
PETROLEUM DISTILLATES		10.99	7	131.00	A
PETROLEUM DISTILLATES, REFINED		393.86	23	99.63	A
		3.54	1	14,400.00	S
Total Pounds On This Chemical	397.40				
PETROLEUM OIL, UNCLASSIFIED		56.75	5	4.50	A
PHOSPHORIC ACID		11.00	378	2,360.29	A
		0.05	5	180,000.00	S
Total Pounds On This Chemical	11.04				
BETA-PINENE POLYMER		1.70	4	10.25	A
PIPERALIN		83.07	59	193.04	A
PIPERONYL BUTOXIDE		86.81	94	486.66	A
PIPERONYL BUTOXIDE, OTHER RELATED		21.70	94	486.66	A
POLYACRYLIC POLYMER		0.26	23	87.83	A
POLYALKENE OXIDE MODIFIED HEPTAMETHYL TRISILOXANE		22.86	159	786.75	A
POLYETHYLENE GLYCOL		1.68	69	28.43	A
POLYETHYLENE GLYCOL MONO(3-(TETRAMETHYL-1-(TRIMETHYLSILOXY)DISILOXANYL)PROPYL)ETHER		250.87	1,240	4,878.42	A
POLY-I-PARA-MENTHENE		3.66	12	13.00	A
POLYOXIN D		30.32	171	792.50	A
POLY(OXYETHYLENE) (DIMETHYLIMINO) ETHYLENE (DIMETHYLIMINO) ETHYLENE DICHLORIDE		0.67	1	1.00	A
POLYOXYETHYLENE DIOLEATE		< 0.01	1	16.00	A
POLYOXYETHYLENE POLYOXYPROPYLENE		17.54	78	243.37	A
POLYSILOXANE		0.08	59	224.30	A
POTASH SOAP		499.42	49	118.88	A
		18.36	4	116,780.00	S
Total Pounds On This Chemical	517.77				
POTASSIUM BICARBONATE		412.35	63	202.75	A
POTASSIUM HYDROXIDE		2.27	59	224.30	A
POTASSIUM NITRATE		0.51	1	5.00	A
POTASSIUM PHOSPHITE		85.20	15	35.08	A
PRODIAMINE		153.73	132	148.80	A
PROPICONAZOLE		87.65	241	903.05	A
		2.92	15	325,590.00	S
Total Pounds On This Chemical	90.57				
PROPIONIC ACID		774.16	1,079	4,401.30	A
PROPOXUR		0.15	2	14.00	A
PROPYLENE GLYCOL		465.88	1,248	4,743.92	A

Commodity Chemical		Pounds Applied	Agricultural Applications	Amount Treated	Unit Type
		0.13	4	12,200.00	S
Total Pounds On This Chemical	466.01				
PROPYZAMIDE		4.08	1	2.00	A
PYMETROZINE		15.35	55	94.14	A
		2.35	12	335,760.00	S
Total Pounds On This Chemical	17.70				
PYRACLOSTROBIN		58.76	77	227.52	A
PYRETHRINS		6.75	95	357.28	A
PYRIDABEN		4.35	10	6.59	A
		0.67	7	152,080.00	S
Total Pounds On This Chemical	5.01				
PYRIPROXYFEN		3.00	27	44.74	A
		0.55	6	218,250.00	S
Total Pounds On This Chemical	3.55				
QST 713 STRAIN OF DRIED BACILLUS SUBTILIS		25.71	56	359.20	A
		0.46	2	174,240.00	S
Total Pounds On This Chemical	26.16				
RESMETHRIN		< 0.01	1	0.50	A
REYNOUTRIA SACHALINENSIS		2.93	1	8.00	A
ROTENONE		0.05	7	7.62	A
ROTENONE, OTHER RELATED		0.05	7	7.62	A
SETHOXYDIM		40.23	8	104.12	A
SILICONE DEFOAMER		1.06	353	2,264.46	A
		< 0.01	5	180,000.00	S
Total Pounds On This Chemical	1.07				
SIMAZINE		52.56	6	22.83	A
		0.02	1	7,500.00	S
Total Pounds On This Chemical	52.58				
SODIUM BICARBONATE		21.00	3	21.00	A
SODIUM POLYACRYLATE		43.60	93	438.51	A
SODIUM XYLENE SULFONATE		12.48	353	2,264.46	A
		0.07	5	180,000.00	S
Total Pounds On This Chemical	12.55				
SOYBEAN OIL		0.50	3	1.00	A
SPINOSAD		146.48	567	1,784.85	A
		14.12	131	4,032,246.00	S
		< 0.01	1	100.00	U
Total Pounds On This Chemical	160.60				
SPIROMESIFEN		8.73	21	55.32	A
SPIROTETRAMAT		1.90	7	10.60	A
		< 0.01	1	200.00	U
Total Pounds On This Chemical	1.90				
STARCH		1.17	1,114	4,519.17	A
STREPTOMYCES LYDICUS WYEC 108		0.01	17	72.00	A
STREPTOMYCIN		2.04	6	15.00	A
STREPTOMYCIN SULFATE		4.98	17	61.37	A
		2.87	33	373,600.00	S
Total Pounds On This Chemical	7.85				
STRYCHNINE		0.14	7	10.50	A
STYRENE BUTADIENE COPOLYMER		629.16	1,207	4,732.92	A
		0.12	4	12,200.00	S
Total Pounds On This Chemical	629.28				
SULFAQUINOXALINE		0.04	4	42.00	A
SULFUR		4,222.73	353	1,410.08	A
SYNTHETIC VEGETABLE GUMS		0.46	41	11.00	A
TALL OIL		5.37	50	379.00	A
TALL OIL FATTY ACIDS		0.91	114	120.86	A

Commodity Chemical		Pounds Applied	Agricultural Applications	Amount Treated	Unit Type
TERRAZOLE		4.28	7	9.25	A
		0.83	2	26,136.00	S
Total Pounds On This Chemical	5.11				
E-11-TETRADECEN-1-YL ACETATE		255.52	1	3.00	A
ALPHA-[PARA-(1,1,3,3-TETRAMETHYLBUTYL)PHENYL]-OMEGA-HYDROXYPOLY(OXYETHYLENE)		47.68	357	2,265.99	A
		0.27	5	180,000.00	S
Total Pounds On This Chemical	47.95				
ALPHA-[PARA-(1,1,3,3,-TETRAMETHYLBUTYL)PHENYL]-OMEGA-HYDROXYPOLY(OXYETHYLENE) PHOSPHATE ESTER		0.01	2	8.00	A
TETRAPOTASSIUM PYROPHOSPHATE		6.24	353	2,264.46	A
		0.04	5	180,000.00	S
Total Pounds On This Chemical	6.27				
THIABENDAZOLE		2.55	1	4,000.00	S
THIAMETHOXAM		1.98	17	19.71	A
		0.50	4	190,480.00	S
Total Pounds On This Chemical	2.48				
THIOPHANATE		0.50	1	4.00	A
THIOPHANATE-METHYL		1,479.72	362	6,649,780.00	S
		751.69	585	2,467.01	A
Total Pounds On This Chemical	2,231.41				
THIRAM		0.50	1	150,000.00	S
		0.38	2	5.50	A
Total Pounds On This Chemical	0.88				
TRIADIMEFON		43.82	40	240.48	A
		0.35	9	165,750.00	S
Total Pounds On This Chemical	44.17				
TRICHLOROACETIC ACID, SODIUM SALT		1.22	2	16.00	A
TRICHODERMA HARZIANUM RIFAI STRAIN KRL-AG2		0.87	17	784,000.00	S
		0.06	2	1.00	A
Total Pounds On This Chemical	0.93				
TRICLOPYR, BUTOXYETHYL ESTER		383.70	42	305.32	A
TRIETHANOLAMINE		15.91	353	2,264.46	A
		0.09	5	180,000.00	S
Total Pounds On This Chemical	16.00				
TRIFLOXYSTROBIN		37.54	84	406.33	A
		0.52	7	157,320.00	S
Total Pounds On This Chemical	38.06				
TRIFLUMIZOLE		22.99	24	80.70	A
		0.70	3	45,000.00	S
Total Pounds On This Chemical	23.69				
TRIFLURALIN		34.63	18	21.27	A
ALPHA-2,6,8-TRIMETHYL-4-NONYLOXY-OMEGA-HYDROXYPOLY(OXYETHYLENE)		261.46	1,200	4,718.42	A
TRIS (HYDROXYMETHYL) NITROMETHANE		11.10	2	1.85	A
ALPHA-UNDECYL-OMEGA-HYDROXYPOLY(OXYETHYLENE)		115.74	263	744.31	A
		0.13	4	12,200.00	S
Total Pounds On This Chemical	115.87				
UNICONIZOLE-P		0.15	58	419,700.00	S
WARFARIN		0.04	4	42.00	A
XYLENE		2.38	2	10.00	A
ZINC SULFATE		0.03	2	8.00	A
Site Total		124,894.58	23,772		
N-OUTDR PLANTS IN CONTAINERS					
ABAMECTIN		58.38	1,399	4,595.47	A

Commodity Chemical		Pounds Applied	Agricultural Applications	Amount Treated	Unit Type
		2.77	284	8,514,488.00	S
		1.09	19	128,308.00	U
Total Pounds On This Chemical	62.24				
ACEPHATE		5,715.09	1,953	6,174.29	A
		188.79	208	4,087,850.00	S
		37.45	48	106,287.50	U
Total Pounds On This Chemical	5,941.33				
ACEQUINOCYL		53.50	147	277.85	A
		1.18	9	217,000.00	S
Total Pounds On This Chemical	54.68				
ACETAMIPRID		336.77	783	3,698.31	A
		4.79	5	4,035.50	U
		2.37	12	133,380.00	S
Total Pounds On This Chemical	343.93				
AGROBACTERIUM RADIOBACTER		0.65	3	0.31	A
ALCOHOLS, C4-C12, NORMAL		< 0.01	1	0.12	A
ALPHA-ALKYLARYL-OMEGA-HYDROXYPOLY(OXYETHYLENE)		55.78	25	159.68	A
ALKYL (50%C14, 40%C12, 10%C16) DIMETHYLBENZYL AMMONIUM CHLORIDE		1.50	5	4.50	A
ALKYL (60%C14, 30%C16, 5%C12, 5%C18) DIMETHYLBENZYL AMMONIUM CHLORIDE		32.72	53	60.24	A
		0.32	54	90,750.00	U
		0.03	5	3,462.00	S
Total Pounds On This Chemical	33.07				
ALKYL (68%C12, 32%C14) DIMETHYLETHYLBENZYL AMMONIUM CHLORIDE		31.47	50	57.74	A
		0.32	54	90,750.00	U
		0.03	5	3,462.00	S
Total Pounds On This Chemical	31.82				
ALKYL (98%C12, 2%C14) DIMETHYL 1-NAPHTHYLMETHYL AMMONIUM CHLORIDE		0.06	1	0.95	A
ALPHA-ALKYL (C8-C18)-OMEGA-HYDROXYPOLY (OXYETHYLENE) POLY(OXYPROPYLENE)		5.88	31	123.79	A
ALPHA-ALKYL (C9-C11)-OMEGA-HYDROXYPOLY (OXYETHYLENE)		199.57	161	890.89	A
ALPHA-ALKYL (C9-C16)-OMEGA-HYDROXYPOLY (OXYETHYLENE)		4.39	52	16.98	A
ALPHA-ALKYL (C10-C14)-OMEGA-HYDROXYPOLY (OXYETHYLENE)		56.37	71	165.50	A
ALPHA-ALKYL (C12-C16)-OMEGA-HYDROXYPOLY (OXYETHYLENE)		7.00	71	165.50	A
ALPHA-PINENE BETA-PINENE COPOLYMER		187.43	85	490.98	A
ALKYL (C8,C10) POLYGLYCOSIDE		200.43	900	3,669.60	A
		0.83	8	61.50	U
Total Pounds On This Chemical	201.26				
ALLETHRIN		< 0.01	1	0.12	A
ALLYLOXYPOLYETHYLENE GLYCOL ACETATE		5.31	35	259.55	A
		0.29	2	54,000.00	S
Total Pounds On This Chemical	5.59				
ALUMINUM PHOSPHIDE		2.81	10	58.51	A
		0.16	1	8.00	U
Total Pounds On This Chemical	2.97				
AMINOPYRALID, TRIISOPROPANOLAMINE SALT		105.07	14	168.40	A
AMMONIUM NITRATE		63.97	78	576.90	A
AMMONIUM PROPIONATE		18.99	64	73.34	A
AMMONIUM SULFATE		574.98	506	938.03	A
AMMONIUM TALL OIL FATTY ACID SOAP		0.44	1	0.50	A

Commodity Chemical		Pounds Applied	Agricultural Applications	Amount Treated	Unit Type
ANCYMIDOL		0.12	125	307,738.00	S
		0.06	21	19.38	A
Total Pounds On This Chemical	0.18				
ANILAZINE		0.02	1	0.75	A
ATRAZINE		0.73	1	25.00	A
ATRAZINE, OTHER RELATED		0.02	1	25.00	A
AZADIRACHTIN		23.81	330	996.11	A
		2.62	117	2,126,487.00	S
		0.02	2	950.00	U
Total Pounds On This Chemical	26.45				
AZOXYSTROBIN		385.09	903	3,042.85	A
		32.15	276	3,898,395.00	S
		0.29	9	22,300.00	U
Total Pounds On This Chemical	417.53				
BACILLUS PUMILUS, STRAIN QST 2808		0.23	4	10.00	A
BACILLUS SUBTILIS GB03		0.05	15	33,580.00	S
		< 0.01	1	0.13	A
Total Pounds On This Chemical	0.05				
BACILLUS THURINGIENSIS (BERLINER), SUBSP. AIZAWAI, GC-91 PROTEIN		0.46	4	4.00	A
BACILLUS THURINGIENSIS (BERLINER), SUBSP. AIZAWAI, SEROTYPE H-7		30.79	67	321.19	A
		0.21	1	40,000.00	S
Total Pounds On This Chemical	31.00				
BACILLUS THURINGIENSIS, SUBSP. AIZAWAI, STRAIN ABTS-1857		176.32	156	291.94	A
		66.29	97	2,703,720.00	S
Total Pounds On This Chemical	242.61				
BACILLUS THURINGIENSIS, SUBSP. AIZAWAI, STRAIN SD-1372, LEPIDOPTERAN ACTIVE TOXIN(S)		3.50	3	19.50	A
BACILLUS THURINGIENSIS (BERLINER), SUBSP. ISRAELENSIS, SEROTYPE H-14		14.86	40	60.27	A
		6.10	22	172,732.00	S
		0.15	1	1,500.00	U
Total Pounds On This Chemical	21.11				
BACILLUS THURINGIENSIS, SUBSP. ISRAELENSIS, STRAIN AM 65-52		3.09	1	1.00	A
		2.77	11	143,600.00	S
Total Pounds On This Chemical	5.85				
BACILLUS THURINGIENSIS (BERLINER), SUBSP. KURSTAKI, SEROTYPE 3A,3B		1.64	23	88.24	A
		0.22	6	43,550.00	S
Total Pounds On This Chemical	1.86				
BACILLUS THURINGIENSIS VAR. KURSTAKI STRAIN M-200		0.01	1	200.00	U
BACILLUS THURINGIENSIS, VAR. KURSTAKI DELTA ENDOTOXINS CRY 1A(C) AND CRY 1C (GENETICALLY ENGINEERED) ENCAPSULATED IN PSEUDOMONAS FLUORESCENS (KILLED)		0.13	4	192.00	S
BACILLUS THURINGIENSIS, SUBSP. KURSTAKI, STRAIN ABTS-351, FERMENTATION SOLIDS AND SOLUBLES		355.04	305	688.15	A
		16.16	25	558,705.00	S
		0.65	4	5,250.00	U
Total Pounds On This Chemical	371.85				
BACILLUS THURINGIENSIS, SUBSP. KURSTAKI, STRAIN HD-1		2.51	11	21.34	A
		1.27	12	159,400.00	S
Total Pounds On This Chemical	3.78				

Commodity Chemical		Pounds Applied	Agricultural Applications	Amount Treated	Unit Type
BACILLUS THURINGIENSIS SUBSPECIES KURSTAKI, GENETICALLY ENGINEERED STRAIN EG7841 LEPIDOPTERAN ACTIVE TOXIN		1.10	18	61,200.00	S
BACILLUS THURINGIENSIS (BERLINER), SUBSP. KURSTAKI, STRAIN SA-11		12.48	42	138.74	A
		10.13	111	3,283,544.00	S
Total Pounds On This Chemical	22.61				
BACILLUS THURINGIENSIS (BERLINER), SUBSP. KURSTAKI STRAIN SA-12		0.55	12	1.30	A
BEAUVERIA BASSIANA STRAIN GHA		29.66	48	95.51	A
		1.50	8	118,090.00	S
Total Pounds On This Chemical	31.16				
BENEFIN		137.47	128	160.73	A
		1.25	6	42,000.00	S
Total Pounds On This Chemical	138.72				
BENSULIDE		39.66	2	8.00	A
BENTAZON, SODIUM SALT		1.48	1	1.90	A
BENZOIC ACID		1.30	23	460.81	A
N6-BENZYL ADENINE		0.35	73	2,225,318.00	S
		0.15	9	6.54	A
Total Pounds On This Chemical	0.50				
BIFENAZATE		486.95	405	1,724.81	A
		14.45	8	18,526.00	U
		10.76	79	2,390,406.00	S
Total Pounds On This Chemical	512.17				
BIFENTHRIN		392.79	1,326	4,112.14	A
		50.62	340	6,111,212.00	S
		11.00	389	138,873.00	U
Total Pounds On This Chemical	454.41				
N,N-BIS-(2-OMEGA-HYDROXYPOLY(OXYETHYLENE)ETHYL) ALKYLAMINE, ALKYL DERIVED FROM TALLOW FATTY ACIDS		128.79	13	496.50	A
BORIC ACID		3.00	3	2.50	A
BORON OXIDE		< 0.01	1	1.12	A
BOSCALID		111.83	107	582.98	A
		0.29	6	45,400.00	S
		0.05	1	1,000.00	U
Total Pounds On This Chemical	112.16				
BRODIFACOUM		< 0.01	9	5.31	A
BROMACIL		9.60	1	6.00	A
BROMADIOLONE		0.05	87	335.08	A
		< 0.01	5	143.00	U
		< 0.01	4	96,000.00	S
Total Pounds On This Chemical	0.06				
1-BROMO-3-CHLORO-5,5-DIMETHYL HYDANTOIN		7.46	1	29.25	A
BROMOXYNIL HEPTANOATE		85.83	17	591.70	A
BROMOXYNIL OCTANOATE		89.01	17	591.70	A
BUPROFEZIN		62.94	34	76.00	A
		1.55	5	11,500.00	S
Total Pounds On This Chemical	64.49				
BUTYL ALCOHOL		83.89	266	1,426.94	A
		0.02	3	4,400.00	S
Total Pounds On This Chemical	83.92				
ALPHA-(PARA-TERT-BUTYLPHENYL)-OMEGA-HYDROXYPOLY (OXYETHYLENE) PHOSPHATE		61.57	17	80.00	A
CADMIUM CHLORIDE		0.01	3	6,000.00	S
CALCIUM CHLORIDE		2.55	47	89.75	A

Commodity Chemical		Pounds Applied	Agricultural Applications	Amount Treated	Unit Type
CALCIUM HYDROXIDE		126.00	7	14.00	A
CALCIUM HYPOCHLORITE		48.96	1	7.00	A
CANOLA OIL		3.30	10	8,140.00	S
		0.13	2	388.00	U
Total Pounds On This Chemical	3.44				
CAPSICUM OLEORESIN		0.18	7	12.96	A
CAPTAN		377.20	18	179.70	A
		34.11	49	1,181,848.00	S
Total Pounds On This Chemical	411.30				
CAPTAN, OTHER RELATED		8.50	18	179.70	A
		0.77	49	1,181,848.00	S
Total Pounds On This Chemical	9.26				
CARBARYL		1,377.26	497	1,737.50	A
		5.92	88	12,409.00	U
		1.01	7	39,510.00	S
Total Pounds On This Chemical	1,384.20				
CARFENTRAZONE-ETHYL		9.22	39	392.29	A
CHENOPODIUM AMBROSIODES NEAR AMBROSIODES		16.74	1	1.50	A
CHLORDANE		0.56	1	1,000.00	S
CHLORFENAPYR		5.13	35	34.04	A
		3.12	24	1,088,720.00	S
Total Pounds On This Chemical	8.25				
CHLORMEQUAT CHLORIDE		64.62	154	79.47	A
		4.70	31	169,570.00	S
		< 0.01	1	100.00	U
Total Pounds On This Chemical	69.33				
CHLOROPHACINONE		0.01	16	268.00	A
CHLOROPICRIN		51,201.12	34	477.05	A
		0.20	1	12.00	U
Total Pounds On This Chemical	51,201.32				
CHLOROTHALONIL		4,076.30	931	2,756.92	A
		421.88	119	4,107,413.00	S
		25.92	15	105,768.00	U
Total Pounds On This Chemical	4,524.11				
CHLORPYRIFOS		741.58	468	850.86	A
		61.97	112	3,243,880.00	S
		3.97	6	1,041.10	U
Total Pounds On This Chemical	807.52				
CHLORTHAL-DIMETHYL		571.09	14	70.00	A
CITRIC ACID		53.23	606	711.83	A
CLARIFIED HYDROPHOBIC EXTRACT OF NEEM OIL		755.06	101	127.43	A
		150.86	81	507,862.00	S
		0.23	3	757.00	U
Total Pounds On This Chemical	906.15				
CLOFENTEZINE		1.35	5	7.04	A
CLOPYRALID, MONOETHANOLAMINE SALT		268.82	11	179.50	A
CLOPYRALID,TRIETHYLAMINE SALT		< 0.01	1	1.00	A
CLOTHIANIDIN		1.37	13	11.03	A
COCONUT DIETHANOLAMIDE		24.22	1,147	2,309.42	A
		0.33	40	829,600.00	S
Total Pounds On This Chemical	24.55				
COPPER		4.50	1	1.00	A
COPPER AMMONIUM COMPLEX		8.13	2	16.00	A
		0.12	1	350.00	U
		0.04	3	650.00	S
Total Pounds On This Chemical	8.29				
COPPER ETHANOLAMINE COMPLEXES, MIXED		11.51	6	14.06	A

Commodity Chemical		Pounds Applied	Agricultural Applications	Amount Treated	Unit Type
COPPER HYDROXIDE		5,280.78	1,004	4,455.96	A
		6.70	27	333,300.00	S
		3.95	3	24,207.50	U
Total Pounds On This Chemical	5,291.43				
COPPER NAPHTHENATE		0.47	1	14.00	U
COPPER OXIDE (OUS)		163.84	32	58.19	A
COPPER OXYCHLORIDE		6.38	6	2.56	A
		0.51	1	4,000.00	S
Total Pounds On This Chemical	6.89				
COPPER SALTS OF FATTY AND ROSIN ACIDS		836.36	133	367.84	A
		43.59	19	510,269.00	S
		0.53	3	280.00	U
Total Pounds On This Chemical	880.48				
COPPER SULFATE (BASIC)		2,049.28	55	242.34	A
		1.58	22	60,950.00	S
Total Pounds On This Chemical	2,050.86				
COPPER SULFATE (PENTAHYDRATE)		579.18	369	672.85	A
		24.03	83	846,941.00	S
Total Pounds On This Chemical	603.21				
COTTONSEED OIL		27.16	29	58.01	A
CRYOLITE		1,718.77	26	274.87	A
CYANURIC ACID		16.42	4	4.00	A
CYAZOFAMID		2.66	15	118.85	A
CYFLUTHRIN		222.64	1,434	6,785.94	A
		1.95	5	249.00	U
		0.69	22	660,852.00	S
Total Pounds On This Chemical	225.28				
BETA-CYFLUTHRIN		80.58	41	221.69	A
		0.09	18	5,425.00	U
		< 0.01	1	750.00	S
Total Pounds On This Chemical	80.67				
CYPERMETHRIN		0.99	4	5.00	A
(S)-CYPERMETHRIN		0.13	1	5.00	A
CYPRODINIL		77.68	39	281.88	A
CYROMAZINE		27.55	97	164.02	A
		2.03	10	325,000.00	S
Total Pounds On This Chemical	29.57				
2,4-D		< 0.01	1	0.01	A
2,4-D, DIMETHYLAMINE SALT		327.12	33	357.17	A
2,4-D, 2-ETHYLHEXYL ESTER		29.19	6	23.69	A
2,4-D, ISOPROPYL ESTER		0.53	4	28.00	A
DAMINOZIDE		1,375.36	354	226.95	A
		335.26	244	2,326,520.80	S
		0.21	1	100.00	U
Total Pounds On This Chemical	1,710.83				
4-(2,4-DB), DIMETHYLAMINE SALT		15.33	2	15.30	A
DELTAMETHRIN		6.23	116	178.74	A
		0.01	2	6,000.00	U
		< 0.01	1	3,750.00	S
Total Pounds On This Chemical	6.25				
N-DIALKYL (60%C14, 30%C16, 5%C12, 5%C18) METHYL BENZYL AMMONIUM CHLORIDE		< 0.01	1	1.00	A
DIAZINON		487.46	150	449.44	A
		2.45	5	35,100.00	S
		1.24		220,000.00	U
Total Pounds On This Chemical	491.15				
DICAMBA		0.24	8	5.10	A

Commodity Chemical		Pounds Applied	Agricultural Applications	Amount Treated	Unit Type
DICAMBA, DIMETHYLAMINE SALT		12.62	5	28.67	A
1,3-DICHLOROPROPENE		191,123.61	29	651.24	A
DICOFOL		21.00	10	44.00	A
		9.65	5	638,150.00	S
Total Pounds On This Chemical	30.65				
DIDECYL DIMETHYL AMMONIUM CHLORIDE		0.58	5	4.50	A
DIENOCHLOR		1.26	3	2.50	A
		0.19	1	8,140.00	S
Total Pounds On This Chemical	1.44				
DIETHYLENE GLYCOL		201.74	163	2,211.00	A
DIFLUBENZURON		6.10	16	34.80	A
		0.56	2	120,000.00	S
Total Pounds On This Chemical	6.67				
DIGLYCOLAMINE SALT OF 3,6-DICHLORO-O-ANISIC ACID		140.55	16	226.70	A
DIKEGULAC SODIUM		38.93	15	15.86	A
		0.73	2	5,450.00	S
Total Pounds On This Chemical	39.67				
DIMETHENAMID-P		372.51	174	537.40	A
DIMETHOATE		199.14	33	466.50	A
DIMETHOMORPH		192.87	214	490.79	A
		23.76	84	2,017,363.00	S
Total Pounds On This Chemical	216.63				
DIMETHYL ALKYL TERTIARY AMINES		1.40	15	460.45	A
DIMETHYL DICOCOALKYL AMMONIUM SALT WITH NAPHTHALENESULFONIC ACID, FORMALDEHYDE CONDENSATE		1.01	4	8.00	A
DIMETHYLPOLYSILOXANE		887.65	1,771	13,338.06	A
		15.02	8	117.00	U
		0.39	1	30,000.00	S
Total Pounds On This Chemical	903.07				
DINOSEB		1.75	13	19.00	A
DINOTEFURAN		155.28	562	1,196.11	A
		82.84	247	1,864,880.00	S
		7.56	21	46,132.00	U
Total Pounds On This Chemical	245.69				
DIOCTYL DIMETHYL AMMONIUM CHLORIDE		0.56	4	3.50	A
DIPHACINONE		0.23	182	818.48	A
		0.01	195	21,100.00	S
		< 0.01	2	12.12	U
Total Pounds On This Chemical	0.24				
DIQUAT DIBROMIDE		2,727.07	1,038	2,686.82	A
		349.95	370	11,745,235.50	S
		0.74	4	3.00	U
Total Pounds On This Chemical	3,077.76				
DITHIOPYR		55.55	30	65.56	A
		0.94	6	54,550.00	S
Total Pounds On This Chemical	56.50				
DIURON		57.70	18	56.00	A
Z-8-DODECENOL		0.93	15	177.66	A
E-8-DODECENYL ACETATE		5.34	15	177.66	A
Z-8-DODECENYL ACETATE		83.10	15	177.66	A
DODECYLBENZENE SULFONIC ACID		104.94	1,147	2,309.42	A
		1.42	40	829,600.00	S
Total Pounds On This Chemical	106.37				
ALPHA-(PARA-DODECYLPHENYL)-OMEGA-HYDROXYPOLY (OXYETHYLENE)		11.36	85	490.98	A
EDTA, SODIUM SALT		0.54	311	192.00	A

Commodity Chemical		Pounds Applied	Agricultural Applications	Amount Treated	Unit Type
EDTA, TETRASODIUM SALT		6.49	1,149	2,310.92	A
		0.09	40	829,600.00	S
Total Pounds On This Chemical	6.58				
ENDOSULFAN		3.17	4	9.40	A
		0.08	1	2,700.00	U
Total Pounds On This Chemical	3.24				
ESFENVALERATE		41.34	83	705.48	A
ETHEPHON		49.45	137	73.90	A
		8.88	116	527,417.00	S
Total Pounds On This Chemical	58.33				
ETHOFUMESATE		7.41	1	5.00	A
ETHYLENE GLYCOL		288.02	48	311.25	A
ETHYLENE OXIDE		6.79	2	60.00	A
ETOXAZOLE		45.91	160	798.87	A
		0.90	16	467,800.00	S
		0.05	1	55,000.00	U
Total Pounds On This Chemical	46.85				
FARNESOL		0.45	34	123.91	A
FATTY ACIDS, METHYL ESTERS		480.15	10	489.50	A
FATTY ACIDS, MIXED		133.99	573	1,227.94	A
		3.57	68	1,001,498.00	S
		0.28	4	6,002.00	U
Total Pounds On This Chemical	137.83				
FATTY ACIDS, C16-C18 AND C18-UNSATURATED, METHYL ESTERS		0.51	2	4.00	A
FENAMIDONE		42.81	36	61.44	A
		0.34	6	9,150.00	S
Total Pounds On This Chemical	43.15				
FENARIMOL		12.78	43	163.93	A
		0.34	4	120,975.00	S
		0.12	1	2.00	U
Total Pounds On This Chemical	13.25				
FENBUTATIN-OXIDE		122.34	27	126.42	A
		0.38	3	26,000.00	S
Total Pounds On This Chemical	122.72				
FENHEXAMID		90.18	111	112.11	A
		25.61	32	900,540.00	S
Total Pounds On This Chemical	115.80				
FENOXYCARB		3.85	25	221.35	A
FENPROPATHRIN		254.43	446	946.49	A
		6.55	93	434,995.00	S
		4.56	46	45,305.50	U
Total Pounds On This Chemical	265.54				
FENPYROXIMATE		7.66	58	130.70	A
		0.51	8	140,984.00	S
Total Pounds On This Chemical	8.17				
FLONICAMID		0.18	1	2.00	A
FLUAZIFOP-P-BUTYL		0.37	1	8,800.00	S
		0.03	1	0.80	A
Total Pounds On This Chemical	0.40				
FLUDIOXONIL		238.86	528	1,759.24	A
		45.18	149	3,176,815.00	S
		0.28	2	16,001.00	U
Total Pounds On This Chemical	284.33				
FLUMIOXAZIN		888.36	1,744	3,437.75	A
		0.83	7	431,243.00	S
Total Pounds On This Chemical	889.19				

Commodity Chemical		Pounds Applied	Agricultural Applications	Amount Treated	Unit Type
FLUROXYPYR, 1-METHYLHEPTYL ESTER		52.35	7	87.80	A
FLURPRIMIDOL		0.02	2	1.00	A
		0.01	10	4,325.00	S
Total Pounds On This Chemical	0.03				
FLUTOLANIL		2.31	8	23.25	A
TAU-FLUVALINATE		276.88	553	1,491.93	A
		34.12	238	6,354,245.00	S
		2.69	14	56,340.00	U
Total Pounds On This Chemical	313.68				
FORAMSULFURON		0.56		6.00	A
FOSETYL-AL		4,580.02	828	1,695.76	A
		491.02	319	6,572,206.00	S
		1.65	6	33,500.00	U
Total Pounds On This Chemical	5,072.69				
FREE FATTY ACIDS AND/OR AMINE SALTS		1.87	3	0.28	A
FUMARIC ACID		0.19	1	1.00	A
GIBBERELLINS		4.62	58	104.14	A
		0.50	81	2,284,175.00	S
		0.14	1	170,000.00	U
Total Pounds On This Chemical	5.26				
GLIOCLADIUM VIRENS GL-21 (SPORES)		32.40	11	90,000.00	S
		0.41	5	1.33	A
Total Pounds On This Chemical	32.81				
GLUFOSINATE-AMMONIUM		205.03	72	345.36	A
		6.80	1	18,796.00	S
Total Pounds On This Chemical	211.83				
GLYCEROL		2.50	3	75.00	A
GLYPHOSATE		137.06	27	43.50	A
GLYPHOSATE, DIAMMONIUM SALT		2,112.06	657	722.08	A
		6.74	13	163,800.00	S
		0.35	1	8,400.00	U
Total Pounds On This Chemical	2,119.14				
GLYPHOSATE, ISOPROPYLAMINE SALT		50,274.03	7,179	18,682.50	A
		482.96	339	4,644,016.76	S
		84.23	9	5,684.55	U
Total Pounds On This Chemical	50,841.22				
GLYPHOSATE, MONOAMMONIUM SALT		140.60	114	125.19	A
GLYPHOSATE, POTASSIUM SALT		1,959.63	273	1,423.33	A
		234.84	3	8,530.00	U
		6.13	13	163,800.00	S
Total Pounds On This Chemical	2,200.61				
HALOSULFURON-METHYL		12.35	153	332.98	A
		0.40	2	8,600.00	S
		< 0.01	1	2.00	U
Total Pounds On This Chemical	12.75				
HARPIN PROTEIN		0.13	12	9.89	A
HEPTAMETHYLTRISILOXANE ETHOXYLATED		0.84	1	35.00	A
HEPTAMETHYLTRISILOXANE-1,3-PROPANEDIOL ETHER, ETHOXYLATED PROPOXYLATED		3.52	2	33.50	U
		1.43	6	69.08	A
Total Pounds On This Chemical	4.96				
HEXAZINONE		5.00	1	25.00	A
HEXYTHIAZOX		107.69	203	871.36	A
		2.06	19	446,400.00	S
		< 0.01	1	3,000.00	U
Total Pounds On This Chemical	109.75				
HYDRAMETHYLNON		11.47	124	949.10	A

Commodity Chemical		Pounds Applied	Agricultural Applications	Amount Treated	Unit Type
		0.08	3	42,150.00	S
Total Pounds On This Chemical	11.55				
HYDROGEN PEROXIDE		249.26	74	72.71	A
		2.19	4	13,500.00	S
Total Pounds On This Chemical	251.45				
HYDROTREATED PARAFFINIC SOLVENT		136.91	3	89.00	A
2-(3-HYDROXYPROPYL)-HEPTA-METHYL TRISILOXANE, ETHOXYLATED, ACETATE		37.00	50	697.55	A
		0.99	2	54,000.00	S
Total Pounds On This Chemical	37.99				
IBA		2.00	206	31.81	A
		0.10	44	33,395.00	S
		0.01	48	31,057.00	U
		< 0.01			
Total Pounds On This Chemical	2.12				
IMIDACLOPRID		953.87	1,894	5,978.12	A
		79.44	1	220,000.00	C
		42.27	223	324,922.00	U
		8.19	222	5,169,880.00	S
Total Pounds On This Chemical	1,083.77				
INDOXACARB		< 0.01	2	4.20	A
IPRODIONE		1,841.98	809	1,463.09	A
		155.61	287	7,388,650.00	S
		11.63	8	322,827.00	U
Total Pounds On This Chemical	2,009.22				
IRON PHOSPHATE		136.48	127	746.68	A
		11.35	33	1,111,036.00	S
Total Pounds On This Chemical	147.83				
ISOPARAFFINIC HYDROCARBONS		1.71	1	3.00	A
ISOPROPYL ALCOHOL		934.57	2,190	14,710.20	A
		48.94	383	13,252,000.00	S
		2.60	6	1,498.00	U
Total Pounds On This Chemical	986.11				
ISOPROPYLAMINE DODECYLBENZENE SULFONATE		0.02	3	13.50	A
ISOXABEN		2,698.52	2,133	4,244.45	A
		11.33	104	877,685.00	S
		1.62	24	138,435.00	U
Total Pounds On This Chemical	2,711.48				
KAOLIN		3,785.75	24	118.81	A
KEROSENE		2.72	23	460.81	A
(S)-KINOPRENE		11.55	24	52.50	A
		1.14	16	81,477.00	S
Total Pounds On This Chemical	12.69				
KRESOXIM-METHYL		55.11	44	336.95	A
		0.05	1	8,750.00	S
Total Pounds On This Chemical	55.15				
LAMBDA-CYHALOTHRIN		25.61	184	665.98	A
		0.27	5	200,000.00	S
Total Pounds On This Chemical	25.88				
LECITHIN		1,105.54	1,373	4,037.23	A
		84.87	75	1,063,498.00	S
		8.95	8	61.50	U
Total Pounds On This Chemical	1,199.36				
LIME-SULFUR		17.64	5	1.13	A
LIMONENE		26.40	3	10.00	A
LINDANE		8.05		9.50	A
MAGNESIUM SULFATE		3.78	9	62.00	A

Commodity Chemical		Pounds Applied	Agricultural Applications	Amount Treated	Unit Type
MALATHION		5,119.37	834	3,305.86	A
		67.67	25	654,982.00	S
		6.65	15	9,642.53	U
Total Pounds On This Chemical	5,193.68				
MALIC ACID		0.45	59	88.85	A
MANCOZEB		4,335.79	850	3,001.64	A
		31.15	45	404,855.00	S
		6.34	3	445,500.00	U
Total Pounds On This Chemical	4,373.27				
MANEB		453.30	76	265.87	A
MANGANESE SULFATE		0.92	3	3.00	A
		< 0.01	1	7,200.00	S
Total Pounds On This Chemical	0.93				
MCPA, DIMETHYLAMINE SALT		0.03	2	2.00	A
MCPA, ISOOCTYL ESTER		3.60	2	2.00	A
MCPP		< 0.01	1	0.01	A
MCPP, DIMETHYLAMINE SALT		0.14	2	4.67	A
MCPP, POTASSIUM SALT		0.28	1	15,000.00	S
		0.15	1	3.00	A
Total Pounds On This Chemical	0.43				
MECOPROP-P		0.02	5	3.09	A
MEFENOXAM		702.57	2,299	5,508.64	A
		45.61	498	4,005,825.00	S
		2.36	57	89,460.00	U
Total Pounds On This Chemical	750.54				
MEFENOXAM, OTHER RELATED		19.63	1,741	4,488.41	A
		1.35	492	3,956,325.00	S
		0.05	55	85,960.00	U
Total Pounds On This Chemical	21.03				
META-CRESOL		0.05	8	39.00	A
METALAXYL		7.09	85	354,120.00	S
		0.95	12	45.50	A
Total Pounds On This Chemical	8.04				
METALDEHYDE		5,874.72	929	7,745.50	A
		312.16	456	8,229,809.00	S
		3.32	17	59,262.00	U
Total Pounds On This Chemical	6,190.20				
METAM-SODIUM		34,140.01	14	349.00	A
METHIDATHION		72.25	8	43.16	A
METHIOCARB		1,922.11	367	864.17	A
		27.65	57	1,742,564.00	S
		7.88	8	4,434.00	U
Total Pounds On This Chemical	1,957.63				
METHOMYL		27.68	6	34.00	A
S-METHOPRENE		0.25	5	66.00	A
		< 0.01	1	31,114.00	S
Total Pounds On This Chemical	0.25				
METHOXYFENOZIDE		81.95	89	525.80	A
		0.99	2	7.00	U
Total Pounds On This Chemical	82.94				
METHYLATED SILICA		0.02	2	31.90	A
METHYLATED SOYBEAN OIL		389.48	145	970.13	A
METHYL BROMIDE		161,344.27	44	665.25	A
METHYL PARATHION		0.05	1	1.50	A
METHYL SILICONE RESINS		0.16	2	31.90	A
METOLACHLOR		5.59	2	1.65	A
S-METOLACHLOR		153.78	3	40.36	A

Commodity Chemical		Pounds Applied	Agricultural Applications	Amount Treated	Unit Type
MILBEMECTIN		0.30	13	21.65	A
MINERAL OIL		37,456.76	768	4,151.09	A
		806.75	85	1,044,925.00	S
		11.79	11	11,340.00	U
Total Pounds On This Chemical	38,275.30				
MODIFIED PHTHALIC GLYCEROL ALKYD RESIN		150.74	401	822.11	A
		22.79	36	1,723,600.00	S
		0.73		220,000.00	U
Total Pounds On This Chemical	174.26				
MOLASSES		2.71	138	55.25	A
MYCLOBUTANIL		310.49	653	2,486.97	A
		7.05	47	927,015.00	S
		0.88	10	44,920.00	U
Total Pounds On This Chemical	318.42				
NAA		0.07	13	3.03	A
		< 0.01	3	5,000.00	U
Total Pounds On This Chemical	0.07				
NAA, ETHYL ESTER		0.62	1	0.25	A
NALED		160.57	16	157.00	A
NAPROPAMIDE		878.13	45	232.39	A
NEROLIDOL		0.36	34	123.91	A
NITRAPYRIN		4.06	1	0.30	A
NONANOIC ACID		819.38	187	159.30	A
		5.13	6	16,900.00	S
Total Pounds On This Chemical	824.51				
NONANOIC ACID, OTHER RELATED		43.12	186	159.29	A
		0.27	6	16,900.00	S
Total Pounds On This Chemical	43.39				
4-NONYLPHENOL, FORMALDEHYDE RESIN, PROPOXYLATED		401.74	279	1,680.67	A
		0.50	2	2.00	U
Total Pounds On This Chemical	402.24				
ALPHA-(PARA-NONYLPHENYL)-OMEGA-HYDROXYPOLY (OXYETHYLENE)		5,904.69	2,159	18,280.74	A
		189.14	418	13,485,898.00	S
		31.33	10	7,500.00	U
Total Pounds On This Chemical	6,125.16				
ALPHA-(PARA-NONYLPHENYL)-OMEGA-HYDROXYPOLY (OXYETHYLENE), PHOSPHATE ESTER		44.93	73	227.89	A
ALPHA-(PARA-NONYLPHENYL)-OMEGA-HYDROXYPOLY (OXYETHYLENE) SULFATE, AMMONIUM SALT		0.10	6	9.45	A
NORFLURAZON		156.34	6	91.00	A
NOVALURON		2.86	13	59.00	A
		0.19	5	59,895.00	S
Total Pounds On This Chemical	3.05				
OCTYL DECYL DIMETHYL AMMONIUM CHLORIDE		1.11	4	3.50	A
ALPHA-OCTYLPHENYL-OMEGA-HYDROXYPOLY(OXYETHYLENE)		53.79	127	660.65	A
OIL OF JOJOBA		61.08	9	11.12	A
		3.13	4	2,600.00	U
Total Pounds On This Chemical	64.21				
OLEIC ACID		8.38	41	1,564.50	A
OLEIC ACID, METHYL ESTER		96.36	69	504.98	A
ORCHEX 796 OIL		1.17	1	3.00	A
ORGANOSILICONE, POLY OXYALKYLENE ETHER COPOLYMER		12.43	8	183.50	A
ORYZALIN		9,690.99	1,852	4,013.17	A
		418.57	199	6,193,700.00	S
		2.44	1	50,000.00	U
Total Pounds On This Chemical	10,112.00				

Commodity Chemical		Pounds Applied	Agricultural Applications	Amount Treated	Unit Type
OXADIAZON		964.99	329	703.94	A
		0.77	23	19,282.00	S
		0.09	2	700.00	U
Total Pounds On This Chemical	965.84				
OXAMYL		32.61	6	65.50	A
OXYFLUORFEN		3,324.07	1,517	3,117.65	A
		31.48	36	699,000.00	S
		6.00	1	6.00	U
Total Pounds On This Chemical	3,361.55				
OXYTHIOQUINOX		1.25	4	2.25	A
PACLOBUTRAZOL		14.57	699	691.57	A
		8.32	817	8,786,590.00	S
		0.56	9	3,000.00	U
Total Pounds On This Chemical	23.45				
PARAQUAT DICHLORIDE		367.58	52	504.95	A
PCNB		543.17	157	341.67	A
		182.62	47	585,800.00	S
Total Pounds On This Chemical	725.79				
PENDIMETHALIN		6,170.24	1,424	3,347.34	A
		15.51	39	702,200.00	S
		3.09	2	7.00	U
Total Pounds On This Chemical	6,188.84				
PERMETHRIN		550.95	592	2,048.00	A
		12.96	48	1,129,710.00	S
		1.89	5	7,692.00	U
Total Pounds On This Chemical	565.81				
PEROXYACETIC ACID		1.11	1	2.00	A
PETROLEUM DISTILLATES		1,529.19	130	399.39	A
PETROLEUM DISTILLATES, AROMATIC		5.23	7	7.00	A
PETROLEUM DISTILLATES, REFINED		2,532.01	217	256.12	A
		456.12	69	1,204,252.00	S
		53.84	23	62,725.00	U
Total Pounds On This Chemical	3,041.97				
PETROLEUM HYDROCARBONS		0.63	1	2.00	A
PETROLEUM OIL, PARAFFIN BASED		188.49	27	74.70	A
PETROLEUM OIL, UNCLASSIFIED		24,144.63	650	2,156.46	A
		17.37	9	19,300.00	S
		2.16	1	3,500.00	U
Total Pounds On This Chemical	24,164.16				
PHOSMET		249.55	51	144.75	A
		0.22	1	103,714.00	S
Total Pounds On This Chemical	249.77				
PHOSPHORIC ACID		518.97	1,933	8,745.89	A
		6.78	3	78.00	U
		0.28	40	829,600.00	S
Total Pounds On This Chemical	526.03				
BETA-PINENE POLYMER		138.05	57	403.30	A
PIPERALIN		41.33	37	91.00	A
		0.66	5	32,560.00	S
Total Pounds On This Chemical	41.98				
PIPERONYL BUTOXIDE		201.29	215	1,068.31	A
		1.78	4	54,800.00	S
		0.16	3	3,950.00	U
Total Pounds On This Chemical	203.23				
PIPERONYL BUTOXIDE, OTHER RELATED		38.95	166	960.37	A
		0.44	2	48,900.00	S
Total Pounds On This Chemical	39.39				

Commodity Chemical		Pounds Applied	Agricultural Applications	Amount Treated	Unit Type
POLYACRYLAMIDE POLYMER		8.12	66	602.76	A
POLYACRYLIC POLYMER		8.78	360	204.79	A
POLYALKENE OXIDE MODIFIED HEPTAMETHYL TRISILOXANE		53.52	178	765.92	A
		0.49	8	513,150.00	S
Total Pounds On This Chemical	54.02				
POLYBUTENES		0.09	2	4.00	A
POLYETHER MODIFIED POLYSILOXANE		69.55	68	146.67	A
POLYETHYLENE GLYCOL		525.03	248	5,144.40	A
		16.17	3	78.00	U
Total Pounds On This Chemical	541.20				
POLYETHYLENE GLYCOL DIACETATE		0.48	35	259.55	A
		0.03	2	54,000.00	S
Total Pounds On This Chemical	0.51				
POLYETHYLENE GLYCOL MONO(3-(TETRAMETHYL-1-(TRIMETHYLSILOXY)DISILOXANYL)PROPYL)ETHER		230.27	793	904.86	A
		0.59	7	23,100.00	S
Total Pounds On This Chemical	230.86				
POLYETHYLENE GLYCOL OLEATE		2.35	4	8.00	A
POLY-I-PARA-MENTHENE		161.14	98	249.95	A
		0.82	2	16.00	U
Total Pounds On This Chemical	161.95				
POLYMERIZED ACRYLIC ACID		0.77	2	1.70	A
POLYOXIN D		5.98	37	128.89	A
		0.02	6	14,625.00	S
		< 0.01	1	100.00	U
Total Pounds On This Chemical	6.00				
POLY(OXYETHYLENE) (DIMETHYLIMINO) ETHYLENE (DIMETHYLIMINO) ETHYLENE DICHLORIDE		16.56	5	9.50	A
POLYOXYETHYLENE DIOLEATE		0.26	8	183.50	A
POLYOXYETHYLENE POLYOXYPROPYLENE		215.04	554	2,955.70	A
POLY(OXYETHYLENE) POLY(OXYPROPYLENE) GLYCOL MONOALLYL ETHER		14.09	2	33.50	U
		2.10	1	5.00	A
Total Pounds On This Chemical	16.20				
POLYOXYETHYLENE SORBITOL, MIXED ETHER ESTER		0.79	2	10.00	A
POLYOXYETHYLENE SORBITAN MIXED FATTY ACID ESTERS		3.20	6	9.45	A
POLYOXYETHYLENE SORBITAN MONOOLEATE		0.10	3	13.50	A
POLYOXYETHYLENE SORBITAN TRIOLEATE		0.63	3	13.50	A
POLYSACCHARIDE POLYMER		0.67	23	403.00	A
POLYSILOXANE		2.29	844	3,169.10	A
		0.03	8	61.50	U
Total Pounds On This Chemical	2.32				
POTASH SOAP		1,451.65	203	353.37	A
		164.10	52	686,850.00	S
		4.09	4	4,340.00	U
Total Pounds On This Chemical	1,619.84				
POTASSIUM BICARBONATE		114.11	17	53.56	A
		51.92	20	260,180.00	S
		1.99	5	2,980.00	U
Total Pounds On This Chemical	168.01				
POTASSIUM HYDROXIDE		67.34	845	3,175.70	A
		0.97	8	61.50	U
Total Pounds On This Chemical	68.31				
POTASSIUM N-METHYLDITHIOCARBAMATE		14,944.60	13	91.10	A
POTASSIUM NITRATE		0.26	1	6.60	A
POTASSIUM PHOSPHITE		1,080.71	128	646.98	A
		15.21	19	60,875.00	S

Commodity Chemical		Pounds Applied	Agricultural Applications	Amount Treated	Unit Type
Total Pounds On This Chemical	1,095.92				
PRODIAMINE		6,043.20	1,579	3,588.36	A
		1.73	13	283,000.00	S
Total Pounds On This Chemical	6,044.94				
PRODIAMINE, OTHER RELATED		0.18	1	1.00	A
PROPANIL		24.02	1	0.75	A
PROPARGITE		732.80	24	468.00	A
PROPICONAZOLE		271.81	614	2,144.61	A
		7.75	47	1,004,350.00	S
		0.10	3	1,350.00	U
Total Pounds On This Chemical	279.65				
PROPIONIC ACID		833.22	1,214	3,986.40	A
		84.87	75	1,063,498.00	S
		6.63	8	61.50	U
Total Pounds On This Chemical	924.72				
PROPYLENE GLYCOL		512.47	1,135	8,384.19	A
		5.21	5	883.00	U
		4.87	37	2,032,050.00	S
Total Pounds On This Chemical	522.55				
PROPYLENE GLYCOL, METHYL ETHER		0.23	1	8.00	A
PYMETROZINE		85.04	316	475.98	A
		13.72	48	1,969,405.00	S
Total Pounds On This Chemical	98.76				
PYRACLOSTROBIN		191.54	162	930.69	A
		1.80	50	303,800.00	S
		0.09	1	1,000.00	U
Total Pounds On This Chemical	193.43				
PYRETHRINS		11.81	178	493.36	A
		0.29	16	88,040.00	S
		0.02	6	4,638.00	U
Total Pounds On This Chemical	12.12				
PYRIDABEN		49.19	86	129.55	A
		3.80	11	322,000.00	S
Total Pounds On This Chemical	52.99				
PYRIPROXYFEN		69.05	200	2,132.18	A
		0.83	14	340,972.00	S
		0.13	1	1.00	U
Total Pounds On This Chemical	70.00				
QST 713 STRAIN OF DRIED BACILLUS SUBTILIS		28.19	77	126.27	A
		2.08	88	634,867.00	S
		0.04	2	420.00	U
Total Pounds On This Chemical	30.32				
QUINOXYFEN		10.68	6	111.25	A
RESMETHRIN		0.81	6	4.12	A
RESMETHRIN, OTHER RELATED		< 0.01	4	3.00	A
RIMSULFURON		2.00	2	32.00	A
ROTENONE		0.50	25	52.00	A
		0.01	1	23,600.00	S
Total Pounds On This Chemical	0.51				
ROTENONE, OTHER RELATED		0.50	25	52.00	A
		0.01	1	23,600.00	S
Total Pounds On This Chemical	0.51				
SABADILLA ALKALOIDS		2.59	17	92.88	A
SESAME OIL		12.32	12	11.62	A
SETHOXYDIM		47.24	10	126.45	A
SILICONE DEFOAMER		2.74	1,147	2,309.42	A
		0.04	40	829,600.00	S

Commodity Chemical		Pounds Applied	Agricultural Applications	Amount Treated	Unit Type
Total Pounds On This Chemical	2.78				
SIMAZINE		294.23	45	131.72	A
		4.27	3	13,500.00	S
Total Pounds On This Chemical	298.50				
SODIUM BENZOATE		0.19	1	1.00	A
SODIUM CARBONATE PEROXYHYDRATE		51.00	1	20,000.00	S
SODIUM DICHLORO-S-TRIAZINETRIONE		0.03	1	2.50	A
SODIUM DIOCTYLSULFOSUCCINATE		7.91	20	264.00	A
SODIUM DODECYLBENZENE SULFONATE		0.06	1	12.00	A
SODIUM HYDROXIDE		1.37	3	75.00	A
SODIUM POLYACRYLATE		0.44	62	71.64	A
SODIUM XYLENE SULFONATE		32.29	1,147	2,309.42	A
		0.44	40	829,600.00	S
Total Pounds On This Chemical	32.73				
SORBITAN FATTY ACID ESTERS		0.70	6	9.45	A
SORBITOL		0.71	1	12.00	A
SOYBEAN FATTY ACIDS, DIMETHYLAMINE SALT		< 0.01	8	0.36	A
SPINETORAM		17.42	53	273.53	A
SPINOSAD		390.06	1,094	3,418.99	A
		19.71	231	4,937,494.00	S
		2.17	11	61,521.00	U
Total Pounds On This Chemical	411.93				
SPIROMESIFEN		168.86	153	874.41	A
		0.29	6	113,010.00	S
		0.20	2	241.00	U
Total Pounds On This Chemical	169.34				
SPIROTETRAMAT		17.45	175	736.76	A
		0.12	5	45,500.00	S
		0.09	2	108.00	U
Total Pounds On This Chemical	17.66				
STARCH		0.22	339	285.85	A
STREPTOMYCES LYDICUS WYEC 108		0.03	1	3.00	A
STREPTOMYCIN		44.98	37	312.75	A
		0.65	1	70,000.00	S
Total Pounds On This Chemical	45.63				
STREPTOMYCIN SULFATE		188.15	180	870.20	A
		2.24	4	127,958.00	S
Total Pounds On This Chemical	190.39				
STRYCHNINE		0.26	17	843.50	A
		< 0.01	1	5,000.00	S
		< 0.01	1	2.00	U
Total Pounds On This Chemical	0.27				
STYRENE BUTADIENE COPOLYMER		324.69	666	1,358.14	A
		4.78	37	2,032,050.00	S
		0.19	2	805.00	U
Total Pounds On This Chemical	329.66				
SUCROSE OCTANOATE		3.60	1	0.25	A
		3.19	11	22,585.00	S
Total Pounds On This Chemical	6.78				
SULFLURAMID		< 0.01	1	1.00	A
SULFUR		3,867.36	162	802.42	A
		0.20	1	1,000.00	S
Total Pounds On This Chemical	3,867.56				
SYNTHETIC VEGETABLE GUMS		1.81	138	55.25	A
TALL OIL		108.31	188	2,225.62	A
		12.75	341	12,406,400.00	S
		0.01	3	1,420.00	U

Commodity Chemical		Pounds Applied	Agricultural Applications	Amount Treated	Unit Type
Total Pounds On This Chemical	121.07				
TALL OIL FATTY ACIDS		162.82	154	2,689.06	A
TEBUCONAZOLE		32.34	10	262.00	A
TERRAZOLE		748.74	82	583.69	A
		41.71	63	191,545.00	S
Total Pounds On This Chemical	790.44				
ALPHA-[PARA-(1,1,3,3-TETRAMETHYLBUTYL)PHENYL]-OMEGA-HYDROXYPOLY(OXYETHYLENE)		236.34	1,480	3,799.92	A
		1.71	41	839,600.00	S
Total Pounds On This Chemical	238.05				
ALPHA-[PARA-(1,1,3,3,-TETRAMETHYLBUTYL)PHENYL]-OMEGA-HYDROXYPOLY(OXYETHYLENE) PHOSPHATE ESTER		1.50	68	150.85	A
TETRAPOTASSIUM PYROPHOSPHATE		16.15	1,147	2,309.42	A
		0.22	40	829,600.00	S
Total Pounds On This Chemical	16.36				
THIABENDAZOLE		0.59	3	4.06	A
THIAMETHOXAM		80.75	306	665.51	A
		2.13	29	381,185.00	S
Total Pounds On This Chemical	82.88				
THIAZOPYR		24.37	3	12.16	A
THIOBENCARB		0.11	1	0.50	A
THIOPHANATE		0.25		0.50	A
THIOPHANATE-METHYL		3,989.59	1,687	3,521.70	A
		245.85	414	6,126,762.00	S
		7.38	37	120,079.25	U
Total Pounds On This Chemical	4,242.82				
THIRAM		0.08	3	6,000.00	S
TRIADIMEFON		49.95	168	334.55	A
		0.73	16	171,500.00	S
		0.11	2	4,000.00	U
Total Pounds On This Chemical	50.80				
TRICHODERMA HARZIANUM RIFAI STRAIN KRL-AG2		1.21	37	95.24	A
		1.05	19	4,597.00	S
Total Pounds On This Chemical	2.25				
TRICLOPYR, BUTOXYETHYL ESTER		115.68	20	96.42	A
		44.84	7	107,800.00	S
Total Pounds On This Chemical	160.52				
TRICLOPYR, TRIETHYLAMINE SALT		96.08	14	133.90	A
TRIETHANOLAMINE		41.17	1,147	2,309.42	A
		0.56	40	829,600.00	S
Total Pounds On This Chemical	41.73				
TRIFLOXYSTROBIN		72.91	150	657.23	A
		1.90	26	538,490.00	S
		0.63	5	12,150.00	U
Total Pounds On This Chemical	75.43				
TRIFLUMIZOLE		67.54	78	331.58	A
		23.23	68	1,002,400.00	S
		2.00	1	6,000.00	U
Total Pounds On This Chemical	92.77				
TRIFLURALIN		2,829.03	695	1,647.40	A
		24.35	75	545,735.00	S
		6.50	24	138,435.00	U
Total Pounds On This Chemical	2,859.88				
TRIFORINE		0.19	5	8.30	A
		0.04	2	6,800.00	S
Total Pounds On This Chemical	0.23				

Commodity Chemical		Pounds Applied	Agricultural Applications	Amount Treated	Unit Type
ALPHA-2,6,8-TRIMETHYL-4-NONYLOXY-OMEGA-HYDROXYPOLY(OXYETHYLENE)		131.89	551	1,204.36	A
		0.67	8	513,150.00	S
Total Pounds On This Chemical	132.57				
TRINEXAPAC-ETHYL		0.17		3.00	A
TRISODIUM PHOSPHATE		101.65	238	5,150.50	A
		2.14	3	78.00	U
Total Pounds On This Chemical	103.80				
ALPHA-UNDECYL-OMEGA-HYDROXYPOLY(OXYETHYLENE)		810.12	1,138	3,775.73	A
		10.16	10	866.50	U
		3.78	29	1,518,900.00	S
Total Pounds On This Chemical	824.07				
UNICONIZOLE-P		0.32	80	78.62	A
		0.06	104	808,921.00	S
Total Pounds On This Chemical	0.39				
UREA		21.74	4	97.00	A
VINCLOZOLIN		2.06	4	8.50	A
VINYL POLYMER		< 0.01	1	2.00	A
XYLENE		4.42	3	11.00	A
		0.14	1	1,000.00	S
Total Pounds On This Chemical	4.56				
XYLENE RANGE AROMATIC SOLVENT		4.10	2	5.00	A
		0.10	1	5,000.00	S
Total Pounds On This Chemical	4.20				
2,4-XYLENOL		0.05	8	39.00	A
ZINC PHOSPHIDE		4.12	2	2.00	A
ZINC SULFATE		8.55	72	165.85	A
		< 0.01	1	7,200.00	S
Total Pounds On This Chemical	8.55				
ZIRAM		1,029.80	29	160.84	A
UNKNOWN			36	13,085.00	S
			11	10.12	A
Total Pounds On This Chemical	< 0.01				
Site Total		718,956.37	76,333		
N-OUTDR TRANSPLANTS					
ABAMECTIN		9.99	229	807.87	A
		1.08	53	2,759,589.00	S
Total Pounds On This Chemical	11.07				
ACEPHATE		2,634.15	517	5,104.34	A
		24.36	38	933,320.00	S
		1.46	1	2.00	U
Total Pounds On This Chemical	2,659.97				
ACEQUINOCYL		13.50	4	42.00	A
ACETAMIPRID		30.48	81	360.48	A
		9.26	92	7,787,800.00	S
Total Pounds On This Chemical	39.74				
ACIBENZOLAR-S-METHYL		7.17	94	10,340,400.00	S
		0.10	10	4.20	A
Total Pounds On This Chemical	7.27				
ALKYL (60%C14, 30%C16, 5%C12, 5%C18) DIMETHYLBENZYL AMMONIUM CHLORIDE		0.62	2	0.25	A
		< 0.01	2	240,000.00	S
Total Pounds On This Chemical	0.62				
ALKYL (68%C12, 32%C14) DIMETHYLETHYLBENZYL AMMONIUM CHLORIDE		0.62	2	0.25	A

Commodity Chemical		Pounds Applied	Agricultural Applications	Amount Treated	Unit Type
		< 0.01	2	240,000.00	S
Total Pounds On This Chemical	0.62				
ALPHA-ALKYL (C9-C11)-OMEGA-HYDROXYPOLY (OXYETHYLENE)		2.12	4	48.00	A
ALPHA-ALKYL (C9-C16)-OMEGA-HYDROXYPOLY (OXYETHYLENE)		2.06	4	26.00	A
ALPHA-ALKYL (C6-C14)-OMEGA-HYDROXYPOLY (OXYETHYLENE) POLY(OXYPROPYLENE)		0.52	2	2.00	A
ALPHA-ALKYL (C12-C14)-OMEGA-HYDROXYPOLY (OXYETHYLENE)		186.66	72	371.62	A
ALKYL (C8,C10) POLYGLYCOSIDE		66.49	12	411.00	A
D-ALLETHRIN		0.02	1	40.00	A
ALUMINUM PHOSPHIDE		111.03	12	55.60	A
AMMONIUM NITRATE		31.81	15	429.00	A
AMMONIUM SULFATE		129.39	21	507.00	A
ANCYMIDOL		< 0.01	3	8,000.00	S
AZADIRACHTIN		7.03	128	4,061,415.00	S
		3.42	372	161.86	A
Total Pounds On This Chemical	10.45				
AZOXYSTROBIN		86.77	491	573.32	A
		29.57	77	6,807,853.00	S
Total Pounds On This Chemical	116.34				
BACILLUS PUMILUS, STRAIN QST 2808		3.19	2	54.21	A
		2.79	45	2,232,000.00	S
Total Pounds On This Chemical	5.98				
BACILLUS THURINGIENSIS (BERLINER)		1.52	1	0.15	A
BACILLUS THURINGIENSIS (BERLINER), SUBSP. AIZAWAI, SEROTYPE H-7		38.36	198	15,476,400.00	S
		2.34	25	24.38	A
Total Pounds On This Chemical	40.70				
BACILLUS THURINGIENSIS, SUBSP. AIZAWAI, STRAIN ABTS-1857		6.56	17	13.38	A
		2.03	4	90,000.00	S
Total Pounds On This Chemical	8.58				
BACILLUS THURINGIENSIS, SUBSP. AIZAWAI, STRAIN SD-1372, LEPIDOPTERAN ACTIVE TOXIN(S)		0.54	13	10.50	A
		0.05	1	24,000.00	S
Total Pounds On This Chemical	0.59				
BACILLUS THURINGIENSIS (BERLINER), SUBSP. ISRAELENSIS, SEROTYPE H-14		35.84	41	3,168,000.00	S
		2.44	4	3.68	A
Total Pounds On This Chemical	38.28				
BACILLUS THURINGIENSIS, SUBSP. ISRAELENSIS, STRAIN AM 65-52		73.07	84	6,249,600.00	S
BACILLUS THURINGIENSIS (BERLINER), SUBSP. KURSTAKI, SEROTYPE 3A,3B		0.13	3	0.80	A
BACILLUS THURINGIENSIS, SUBSP. KURSTAKI, STRAIN ABTS-351, FERMENTATION SOLIDS AND SOLUBLES		56.48	51	127.59	A
BACILLUS THURINGIENSIS SUBSPECIES KURSTAKI, GENETICALLY ENGINEERED STRAIN EG7841 LEPIDOPTERAN ACTIVE TOXIN		0.43	2	0.66	A
BACILLUS THURINGIENSIS (BERLINER), SUBSP. KURSTAKI, STRAIN SA-11		260.80	19	211.81	A
		15.38	240	8,469,638.00	S
Total Pounds On This Chemical	276.17				
BEAUVERIA BASSIANA STRAIN GHA		2.05	10	10.32	A
BENZOIC ACID		0.03	1	3.00	A

Commodity Chemical		Pounds Applied	Agricultural Applications	Amount Treated	Unit Type
N6-BENZYL ADENINE		< 0.01	1	1.50	A
BIFENAZATE		286.67	54	587.49	A
		< 0.01	1	2,700.00	S
Total Pounds On This Chemical	286.68				
BIFENTHRIN		49.50	184	648.85	A
		0.43	5	178,600.00	S
Total Pounds On This Chemical	49.93				
N,N-BIS-(2-OMEGA-HYDROXYPOLY(OXYETHYLENE)ETHYL) ALKYLAMINE, ALKYL DERIVED FROM TALLOW FATTY ACIDS		1.66	7	38.75	A
BORIC ACID		0.50	1	0.30	A
BOSCALID		488.35	121	1,809.98	A
		44.26	149	4,626,542.08	S
Total Pounds On This Chemical	532.61				
BROMADIOLONE		< 0.01	1	5.00	A
BUPROFEZIN		9.32	4	17.80	A
BUTYL ALCOHOL		1.67	7	23.30	A
CADMIUM CHLORIDE		< 0.01	1	1.00	A
CALCIUM HYDROXIDE		1.04	1	0.75	A
CAPTAN		5,310.46	127	2,024.03	A
		106.08	1	2,922,473.00	U
		0.09	1	2,208.00	S
Total Pounds On This Chemical	5,416.63				
CAPTAN, OTHER RELATED		120.02	127	2,024.03	A
		2.40	1	2,922,473.00	U
		< 0.01	1	2,208.00	S
Total Pounds On This Chemical	122.42				
CARBARYL		164.82	54	341.79	A
		4.16	1	75,000.00	U
Total Pounds On This Chemical	168.98				
CARFENTRAZONE-ETHYL		0.85	4	91.00	A
CHLORANTRANILIPROLE		1.15	1	14.00	A
CHLORFENAPYR		0.08	1	1.00	A
CHLORMEQUAT CHLORIDE		12.67	32	21.02	A
		0.03	1	800.00	S
		0.03	1	1,600.00	U
Total Pounds On This Chemical	12.73				
CHLOROPICRIN		174,138.55	107	1,489.00	A
		214.17	4	1,080.40	U
		12.72	2	2,944.00	S
Total Pounds On This Chemical	174,365.44				
CHLOROTHALONIL		8,028.37	971	9,236.27	A
		1,606.20	18	6,430,090.00	U
		491.46	236	11,657,609.92	S
Total Pounds On This Chemical	10,126.02				
CHLORPYRIFOS		1,082.35	122	2,322.94	A
		7.29	23	219,732.00	S
Total Pounds On This Chemical	1,089.64				
CITRIC ACID		3.25	5	35.00	A
CLARIFIED HYDROPHOBIC EXTRACT OF NEEM OIL		88.84	45	2,232,000.00	S
		22.90	44	25.74	A
Total Pounds On This Chemical	111.74				
CLETHODIM		5.57	4	518.00	A
CLOFENTEZINE		3.34	3	12.82	A
CLOPYRALID, MONOETHANOLAMINE SALT		0.06	1	0.50	A
COCONUT DIETHANOLAMIDE		4.70	89	292.83	A
		1.95	123	11,589,600.00	S

Commodity Chemical		Pounds Applied	Agricultural Applications	Amount Treated	Unit Type
		0.11	1	75,000.00	U
Total Pounds On This Chemical	6.77				
COPPER HYDROXIDE		5,569.57	394	2,876.44	A
		471.31	251	10,815,772.80	S
Total Pounds On This Chemical	6,040.87				
COPPER OCTANOATE		11.88	11	402,135.00	S
		4.73	26	9.25	A
Total Pounds On This Chemical	16.61				
COPPER OXIDE (OUS)		24.37	22	1,128,000.00	S
		16.55	22	9.40	A
Total Pounds On This Chemical	40.91				
COPPER OXYCHLORIDE		17.95	12	12.00	A
COPPER SALTS OF FATTY AND ROSIN ACIDS		287.59	104	7,492,970.00	S
		0.04	2	0.50	A
Total Pounds On This Chemical	287.63				
COPPER SULFATE (BASIC)		1,006.17	31	182.50	A
		8.49	1	50,000.00	U
Total Pounds On This Chemical	1,014.66				
COPPER SULFATE (PENTAHYDRATE)		21.71	49	114.63	A
		0.11	2	16,000.00	S
Total Pounds On This Chemical	21.82				
CYFLUTHRIN		5.71	60	159.50	A
		0.07	4	90,000.00	S
Total Pounds On This Chemical	5.78				
CYMOXANIL		0.29	2	2.33	A
CYPERMETHRIN		2.02	29	39.80	A
(S)-CYPERMETHRIN		0.14	2	3.00	A
CYPRODINIL		276.82	75	716.69	A
CYROMAZINE		3.03	10	434,839.40	S
		1.24	5	7.45	A
Total Pounds On This Chemical	4.27				
2,4-D, DIMETHYLAMINE SALT		390.10	12	296.50	A
DAMINOZIDE		187.36	190	125.80	A
		0.11	1	800.00	S
Total Pounds On This Chemical	187.46				
DIATOMACEOUS EARTH		1.86	8	1.51	A
DIAZINON		50.72	154	6,325,782.00	S
		17.69	4	11.33	A
		0.19	1	900.00	U
Total Pounds On This Chemical	68.60				
DICAMBA, DIMETHYLAMINE SALT		23.83	10	183.50	A
1,3-DICHLOROPROPENE		23,184.50	12	119.60	A
DICLORAN		11.20	23	10.31	A
		8.12	9	258,310.68	S
Total Pounds On This Chemical	19.32				
DICOFOL		0.11	1	0.08	A
DIETHYLENE GLYCOL		77.86	28	420.00	A
DIFLUBENZURON		1.03	7	3.81	A
2-(2-(P-(DIISOBUTYL) PHENOXY) ETHOXY) ETHYL DIMETHYLBENZYL AMMONIUM CHLORIDE		0.01	1	7,500.00	S
DIMETHOATE		1.77	9	5.20	A
		0.23	4	43,955.00	S
Total Pounds On This Chemical	2.00				
DIMETHOMORPH		15.82	87	62.97	A
		4.12	44	5,034,000.00	S
Total Pounds On This Chemical	19.94				
DIMETHYL ALKYL TERTIARY AMINES		0.04	1	3.00	A

Commodity Chemical		Pounds Applied	Agricultural Applications	Amount Treated	Unit Type
DIMETHYLPOLYSILOXANE		129.76	225	2,664.64	A
		0.69	279	10,884,815.00	S
Total Pounds On This Chemical	130.45				
DINOTEFURAN		9.39	45	60.40	A
		0.20	2	60,000.00	S
Total Pounds On This Chemical	9.59				
DIPHACINONE		< 0.01	10	30.96	A
DIQUAT DIBROMIDE		613.16	68	670.14	A
DISULFOTON		345.85	16	43.30	A
DIURON		245.62	11	167.00	A
Z-8-DODECENOL		0.01	8	37.64	A
E-8-DODECENYL ACETATE		0.06	8	37.64	A
Z-8-DODECENYL ACETATE		0.84	8	37.64	A
DODECYLBENZENE SULFONIC ACID		20.39	89	292.83	A
		8.45	123	11,589,600.00	S
		0.50	1	75,000.00	U
Total Pounds On This Chemical	29.34				
EDTA, SODIUM SALT		0.43	4	225.00	A
EDTA, TETRASODIUM SALT		1.25	89	292.83	A
		0.52	123	11,589,600.00	S
		0.03	1	75,000.00	U
Total Pounds On This Chemical	1.81				
ESFENVALERATE		48.80	60	621.14	A
ETHEPHON		1.47	12	5.03	A
		0.01	1	1,000.00	S
Total Pounds On This Chemical	1.48				
ETHOPROP		181.40	16	43.30	A
ETOXAZOLE		2.72	7	28.00	A
FAMOXADONE		0.29	2	2.33	A
FATTY ACIDS, MIXED		173.88	159	1,886.25	A
FATTY ACIDS, C16-C18 AND C18-UNSATURATED, METHYL ESTERS		5.45	6	26.75	A
FATTY ACIDS DERIVED FROM TALLOW		74.66	72	371.62	A
FENAMIDONE		8.33	15	1,908,000.00	S
		1.59	3	5.17	A
Total Pounds On This Chemical	9.92				
FENHEXAMID		20.58	45	37.57	A
FENOXYCARB		0.12	2	7.67	A
FENPROPATHRIN		0.92	2	95,000.00	U
		0.40	1	8,000.00	S
		0.20	1	1.00	A
Total Pounds On This Chemical	1.51				
FENPYROXIMATE		4.34	6	38.00	A
FLUAZIFOP-P-BUTYL		22.60	2	80.00	A
FLUBENDIAMIDE		6.87	1	55.00	A
FLUDIOXONIL		185.68	117	760.16	A
		0.91	4	14,050.00	S
		0.13	1	3,200.00	U
Total Pounds On This Chemical	186.71				
FLUMIOXAZIN		34.76	27	211.83	A
FLUOPICOLIDE		0.96	8	8.09	A
		0.87	4	420,000.00	S
Total Pounds On This Chemical	1.83				
FLURPRIMIDOL		0.03	5	2.25	A
FLUTOLANIL		101.40	5	50.75	A
TAU-FLUVALINATE		12.69	35	67.45	A
		0.68	8	240,070.00	S

Commodity Chemical		Pounds Applied	Agricultural Applications	Amount Treated	Unit Type
Total Pounds On This Chemical	13.37				
FOSETYL-AL		1,237.20	337	473.63	A
		894.13	252	12,576,482.84	S
Total Pounds On This Chemical	2,131.33				
GAMMA-CYHALOTHRIN		< 0.01	3	750.00	S
GIBBERELLINS		3.15	5	14.75	A
		0.07	1	50,000.00	U
Total Pounds On This Chemical	3.22				
GLIOCLADIUM VIRENS GL-21 (SPORES)		1.56	6	113,168.00	S
GLUFOSINATE-AMMONIUM		35.64	5	45.50	A
GLYPHOSATE, DIAMMONIUM SALT		2,711.25	75	713.50	A
GLYPHOSATE, ISOPROPYLAMINE SALT		4,928.89	366	1,628.19	A
		45.04	12	153,500.00	U
		7.67	2	11,200.00	S
Total Pounds On This Chemical	4,981.60				
GLYPHOSATE, MONOAMMONIUM SALT		0.37		1.00	A
GLYPHOSATE, POTASSIUM SALT		171.36	11	105.70	A
HALOSULFURON-METHYL		1.97	7	42.00	A
HEPTAMETHYLTRISILOXANE ETHOXYLATED		4.11	5	69.00	A
HEPTAMETHYLTRISILOXANE-1,3-PROPANEDIOL ETHER, ETHOXYLATED PROPOXYLATED		10.64	48	1,610.46	A
HEXYTHIAZOX		4.80	15	78.18	A
HYDROGEN PEROXIDE		78.95	92	86.26	A
		78.87	11	220,200.00	S
Total Pounds On This Chemical	157.82				
IBA		0.10	91	2,008.00	U
		< 0.01	2	15.00	A
Total Pounds On This Chemical	0.10				
IMIDACLOPRID		152.71	223	2,912.71	A
		32.12	274	14,706,028.00	S
		0.17	2	5,600.00	U
Total Pounds On This Chemical	185.00				
IMIPROTHRIN		< 0.01	5	0.05	A
INDOXACARB		2.29	15	34.86	A
IPRODIONE		109.83	132	201.87	A
		3.30	8	272,699.00	S
Total Pounds On This Chemical	113.13				
IRON PHOSPHATE		0.50	1	192,000.00	S
		0.30	5	1.79	A
Total Pounds On This Chemical	0.80				
ISOPARAFFINIC HYDROCARBONS		7.90	1	12.00	A
ISOPROPYL ALCOHOL		84.35	205	1,152.92	A
		2.57	123	11,589,600.00	S
		0.15	1	75,000.00	U
Total Pounds On This Chemical	87.08				
ISOPROPYLAMINE DODECYLBENZENE SULFONATE		0.47	4	29.00	A
ISOXABEN		63.28	30	116.99	A
KAOLIN		658.83	4	18.50	A
KEROSENE		0.06	1	3.00	A
(S)-KINOPRENE		0.12	2	0.37	A
KRESOXIM-METHYL		26.20	5	164.95	A
LAMBDA-CYHALOTHRIN		49.48	182	1,552.45	A
LECITHIN		791.16	216	1,459.96	A
LIME-SULFUR		490.87	1	16.00	A
LINURON		426.50	42	461.00	A
MALATHION		234.84	75	193.43	A
		12.00	4	168,000.00	S

Commodity Chemical		Pounds Applied	Agricultural Applications	Amount Treated	Unit Type
Total Pounds On This Chemical	246.84				
MANCOZEB		493.51	52	490.96	A
		274.50	16	7,680,000.00	U
		5.08	7	189,108.00	S
Total Pounds On This Chemical	773.09				
MANDIPROPAMID		7.92	85	60.72	A
MANEB		1,334.81	336	742.83	A
		244.05	256	9,971,969.44	S
Total Pounds On This Chemical	1,578.86				
MCPA, DIMETHYLAMINE SALT		191.80	2	158.00	A
MCPP-P, DIMETHYLAMINE SALT		70.30	10	183.50	A
MEFENOXAM		167.48	160	303.91	A
		7.35	25	100,400.00	U
		2.88	36	126,590.00	S
Total Pounds On This Chemical	177.71				
MEFENOXAM, OTHER RELATED		1.26	87	99.37	A
		0.08	33	110,590.00	S
		< 0.01	2	7,200.00	U
Total Pounds On This Chemical	1.34				
METALAXYL		28.36	26	48.88	A
		3.01	1	17,000.00	U
Total Pounds On This Chemical	31.38				
METALDEHYDE		135.59	45	217.40	A
		29.70	10	2,181,360.00	S
Total Pounds On This Chemical	165.29				
METAM-SODIUM		6,982.83	3	42.30	A
METHIDATHION		95.29	7	86.50	A
METHIOCARB		2.25	1	6.00	A
METHOXYFENOZIDE		81.31	55	432.82	A
		9.84	38	4,161,600.00	S
Total Pounds On This Chemical	91.15				
METHYLATED SOYBEAN OIL		19.04	5	10.99	A
METHYL BROMIDE		370,354.47	105	1,514.40	A
		434.83	4	1,080.40	U
		25.84	2	2,944.00	S
Total Pounds On This Chemical	370,815.13				
METHYL SILICONE RESINS		1.69	1	1.00	A
S-METOLACHLOR		131.50	10	76.00	A
MINERAL OIL		1,036.61	29	77.39	A
		1.32	3	1,100.00	S
Total Pounds On This Chemical	1,037.92				
MODIFIED PHTHALIC GLYCEROL ALKYD RESIN		27.07	4	225.00	A
MYCLOBUTANIL		75.23	91	663.37	A
NAA		< 0.01	1	200.00	U
NALED		8.93	1	9.69	A
NAPROPAMIDE		518.20	13	175.00	A
NONANOIC ACID		129.07	6	6.75	A
NONANOIC ACID, OTHER RELATED		6.79	6	6.75	A
4-NONYLPHENOL, FORMALDEHYDE RESIN, PROPOXYLATED		15.88	7	110.75	A
ALPHA-(PARA-NONYLPHENYL)-OMEGA-HYDROXYPOLY (OXYETHYLENE)		907.04	440	3,024.96	A
ALPHA-(PARA-NONYLPHENYL)-OMEGA-HYDROXYPOLY (OXYETHYLENE), PHOSPHATE ESTER		0.20	1	12.00	A
NOVALURON		1.94	17	37.25	A
N-OCTYL BICYCLOHEPTENE DICARBOXIMIDE		0.10	2	40.23	A
		< 0.01	1	7,500.00	S
Total Pounds On This Chemical	0.11				

Commodity Chemical		Pounds Applied	Agricultural Applications	Amount Treated	Unit Type
OIL OF JOJOBA		43.11	103	54.48	A
OLEIC ACID, METHYL ESTER		4.54	1	43.00	A
ORCHEX 796 OIL		5.38	1	12.00	A
ORYZALIN		881.22	44	225.24	A
OXADIAZON		172.30	23	66.00	A
OXYFLUORFEN		203.40	47	204.75	A
		1.72	2	66,400.00	S
Total Pounds On This Chemical	205.12				
PACLOBUTRAZOL		2.15	164	165.05	A
		0.19	51	125,340.00	S
		0.02	4	7,200.00	U
Total Pounds On This Chemical	2.36				
PARAQUAT DICHLORIDE		263.95	35	313.60	A
PCNB		101.16	2	2,489,473.00	U
		101.03	47	1,503,173.00	S
		8.46	8	6.25	A
Total Pounds On This Chemical	210.65				
PENDIMETHALIN		546.47	54	288.76	A
		4.38	5	164,800.00	S
Total Pounds On This Chemical	550.84				
PERMETHRIN		33.16	87	189.14	A
		10.93	59	3,979,735.00	S
Total Pounds On This Chemical	44.08				
PETROLEUM DISTILLATES		308.56	11	43.00	A
PETROLEUM DISTILLATES, REFINED		57.27	5	2.62	A
		23.89	4	131,300.00	S
Total Pounds On This Chemical	81.16				
PETROLEUM OIL, PARAFFIN BASED		76.03	4	29.00	A
PETROLEUM OIL, UNCLASSIFIED		2,412.39	26	320.00	A
ORTHO-PHENYLPHENOL		< 0.01	1	7,500.00	S
PHORATE		259.80	16	43.30	A
PHOSPHORIC ACID		28.06	105	385.29	A
		1.66	123	11,589,600.00	S
		0.10	1	75,000.00	U
Total Pounds On This Chemical	29.82				
PIPERONYL BUTOXIDE		1,077.76	517	8,337.45	A
		< 0.01	1	7,500.00	S
Total Pounds On This Chemical	1,077.76				
PIPERONYL BUTOXIDE, OTHER RELATED		269.44	517	8,337.45	A
		< 0.01	1	7,500.00	S
Total Pounds On This Chemical	269.44				
POLYACRYLAMIDE POLYMER		0.12	1	43.00	A
POLYACRYLIC POLYMER		1.01	4	29.00	A
POLYALKENE OXIDE MODIFIED HEPTAMETHYL TRISILOXANE		8.91	16	422.04	A
POLYBUTENES		0.97	6	26.75	A
POLYETHYLENE GLYCOL		49.84	32	280.17	A
POLYETHYLENE GLYCOL MONO(3-(TETRAMETHYL-1-(TRIMETHYLSILOXY)DISILOXANYL)PROPYL)ETHER		54.39	404	637.32	A
		23.16	279	10,884,815.00	S
Total Pounds On This Chemical	77.55				
POLY-I-PARA-MENTHENE		84.17	141	12,320,400.00	S
		30.27	152	114.94	A
Total Pounds On This Chemical	114.44				
POLYOXIN D		0.20	4	7.50	A
POLYOXYETHYLENE POLYOXYPROPYLENE		41.38	74	1,091.75	A
POLY(OXYETHYLENE) POLY(OXYPROPYLENE) GLYCOL MONOALLYL ETHER		42.13	44	1,602.47	A

Commodity Chemical		Pounds Applied	Agricultural Applications	Amount Treated	Unit Type
POLYOXYETHYLENE SORBITAN MONOOLEATE		1.87	4	29.00	A
POLYOXYETHYLENE SORBITAN TRIOLEATE		12.30	4	29.00	A
POTASH SOAP		191.81	7	216,360.00	S
		165.07	23	14.85	A
		0.16		6.00	U
Total Pounds On This Chemical	357.04				
POTASSIUM BICARBONATE		266.27	242	134.62	A
POTASSIUM PHOSPHITE		223.05	7	71.35	A
PRODIAMINE		108.56	16	299.44	A
PROMETRYN		0.29	2	2.00	A
PROPAMOCARB HYDROCHLORIDE		9.91	51	544,467.00	S
		3.72	6	3.73	A
Total Pounds On This Chemical	13.63				
PROPARGITE		153.60	1	60.00	A
PROPICONAZOLE		30.79	52	258.20	A
		8.90	51	3,818,470.00	S
Total Pounds On This Chemical	39.69				
PROPIONIC ACID		791.16	216	1,459.96	A
PROPYLENE GLYCOL		50.87	279	10,884,815.00	S
		42.16	66	866.35	A
Total Pounds On This Chemical	93.03				
PYMETROZINE		158.08	112	1,287.42	A
PYRACLOSTROBIN		364.30	117	2,009.77	A
PYRETHRINS		139.04	605	8,616.97	A
		0.84	67	3,548,120.00	S
Total Pounds On This Chemical	139.88				
PYRIDABEN		10.82	18	36.40	A
PYRIPROXYFEN		2.06	11	32.90	A
		0.30	4	25,700.00	S
Total Pounds On This Chemical	2.35				
QST 713 STRAIN OF DRIED BACILLUS SUBTILIS		63.38	259	7,228,923.00	S
		11.78	130	80.58	A
Total Pounds On This Chemical	75.16				
RIMSULFURON		2.24	3	36.00	A
ROTENONE		0.49	45	57.06	A
ROTENONE, OTHER RELATED		0.49	45	57.06	A
SETHOXYDIM		10.30	4	34.00	A
SILICONE DEFOAMER		0.53	89	292.83	A
		0.22	123	11,589,600.00	S
		0.01	1	75,000.00	U
Total Pounds On This Chemical	0.77				
SODIUM HYPOCHLORITE		0.06	3	3.00	A
SODIUM XYLENE SULFONATE		6.27	89	292.83	A
		2.60	123	11,589,600.00	S
		0.15	1	75,000.00	U
Total Pounds On This Chemical	9.03				
SOYBEAN OIL		19.60	4	1.76	A
SPINETORAM		70.97	75	1,016.00	A
		0.60	7	612,000.00	S
Total Pounds On This Chemical	71.57				
SPINOSAD		239.06	458	3,303.72	A
		8.23	60	6,367,500.00	S
Total Pounds On This Chemical	247.29				
SPIRODICLOFEN		4.76	4	18.82	A
SPIROMESIFEN		0.42	1	51,400.00	S
		0.22	3	1.84	A
Total Pounds On This Chemical	0.64				

Commodity Chemical		Pounds Applied	Agricultural Applications	Amount Treated	Unit Type
SPIROTETRAMAT		3.14	31	244.27	A
		0.08	2	84,000.00	S
Total Pounds On This Chemical	3.22				
STARCH		0.14	279	10,884,815.00	S
		< 0.01	10	10.85	A
Total Pounds On This Chemical	0.14				
STREPTOMYCIN		0.21	1	1.00	A
STREPTOMYCIN SULFATE		5.01	9	390,000.00	S
		4.05	21	20.96	A
Total Pounds On This Chemical	9.07				
STRYCHNINE		0.67	3	51.96	A
STYRENE BUTADIENE COPOLYMER		68.93	279	10,884,815.00	S
		28.62	28	437.89	A
Total Pounds On This Chemical	97.55				
SULFUR		15,393.22	145	3,391.30	A
		564.82	212	5,705,932.00	S
Total Pounds On This Chemical	15,958.04				
TALL OIL		7.11	2	83.50	A
TALL OIL FATTY ACIDS		8.77	21	243.69	A
TEBUCONAZOLE		9.56	3	88.90	A
TERRAZOLE		59.87	45	147,354.00	S
		1.79	10	15.25	A
Total Pounds On This Chemical	61.67				
ALPHA-[PARA-(1,1,3,3-TETRAMETHYLBUTYL)PHENYL]-OMEGA-HYDROXYPOLY(OXYETHYLENE)		78.12	93	517.83	A
		9.91	123	11,589,600.00	S
		0.58	1	75,000.00	U
Total Pounds On This Chemical	88.61				
TETRAPOTASSIUM PYROPHOSPHATE		3.14	89	292.83	A
		1.30	123	11,589,600.00	S
		0.08	1	75,000.00	U
Total Pounds On This Chemical	4.51				
THIAMETHOXAM		9.81	23	110.25	A
THIOBENCARB		2.62	1	4.00	A
THIOPHANATE		0.75	1	2.00	A
THIOPHANATE-METHYL		841.04	201	970.27	A
		501.63	37	6,489,200.00	U
		98.44	51	875,816.00	S
Total Pounds On This Chemical	1,441.11				
THIRAM		110.10		2,442,473.00	U
		0.04	1	1.00	A
Total Pounds On This Chemical	110.14				
TRIADIMEFON		0.80	9	7.46	A
TRICHODERMA HARZIANUM RIFAI STRAIN KRL-AG2		0.02	1	1,600.00	U
TRIETHANOLAMINE		8.00	89	292.83	A
		3.32	123	11,589,600.00	S
		0.20	1	75,000.00	U
Total Pounds On This Chemical	11.51				
TRIFLOXYSTROBIN		7.54	19	112.49	A
		0.06	1	20,000.00	S
Total Pounds On This Chemical	7.61				
TRIFLUMIZOLE		3.88	6	16.00	A
TRIFLURALIN		182.28	17	111.75	A
ALPHA-2,6,8-TRIMETHYL-4-NONYLOXY-OMEGA-HYDROXYPOLY(OXYETHYLENE)		62.02	50	839.89	A
		28.54	279	10,884,815.00	S
Total Pounds On This Chemical	90.55				

Commodity Chemical		Pounds Applied	Agricultural Applications	Amount Treated	Unit Type
TRISODIUM PHOSPHATE		2.87	11	50.46	A
ALPHA-UNDECYL-OMEGA-HYDROXYPOLY(OXYETHYLENE)		202.92	28	413.00	A
UNICONIZOLE-P		< 0.01	13	3.41	A
		< 0.01	3	1,800.00	S
		< 0.01	1	400.00	U
Total Pounds On This Chemical	< 0.01				
UREA		3.35	1	13.00	A
VINCLOZOLIN		6.63	16	6.50	A
		5.48	14	231,295.00	S
Total Pounds On This Chemical	12.10				
XYLENE RANGE AROMATIC SOLVENT		0.15	1	900.00	U
ZINC PHOSPHIDE		0.16	1	1.36	A
ZIRAM		176.34	10	31.60	A
Site Total		656,340.34	16,826		
NECTARINE					
ACETAMIPRID		22.15	16	170.90	A
ACRYLAMIDE/SODIUM ACRYLATE COPOLYMER		0.05	2	12.20	A
ACRYLIC ACID		153.08	117	1,856.09	A
ALPHA-ALKYLARYL-OMEGA-HYDROXYPOLY(OXYETHYLENE)		4,528.15	1,876	20,997.74	A
ALPHA-ALKYL-OMEGA-HYDROXYPOLY(OXYETHYLENE) PHOSPHATE		571.48	117	1,856.09	A
ALPHA-ALKYL (C9-C11)-OMEGA-HYDROXYPOLY (OXYETHYLENE)		412.96	91	2,319.05	A
ALPHA-ALKYL (SECONDARY C12-C14)-OMEGA-HYDROXYPOLY (OXYETHYLENE)		< 0.01	1	2.00	A
ALPHA-PINENE BETA-PINENE COPOLYMER		1,085.68	260	3,209.95	A
ALPHA-ALKYL (C12-C15)-OMEGA-HYDROXYPOLY (OXYETHYLENE) SULFATE, SODIUM SALT		36.30	34	369.50	A
ALKYL (C8,C10) POLYGLYCOSIDE		391.92	229	2,810.85	A
ALLYLOXYPOLYETHYLENE GLYCOL ACETATE		1.32	7	28.25	A
ALUMINUM PHOSPHIDE		0.06	2	2.10	A
AMMONIUM NITRATE		195.64	264	3,602.35	A
AMMONIUM PROPIONATE		0.29	2	1.25	A
AMMONIUM SULFATE		6,971.19	354	5,594.86	A
AZADIRACHTIN		1.41	11	105.50	A
AZOXYSTROBIN		6.24	4	35.72	A
BACILLUS PUMILUS, STRAIN QST 2808		30.77	32	340.59	A
BACILLUS THURINGIENSIS (BERLINER), SUBSP. KURSTAKI, SEROTYPE 3A,3B		1.54	2	24.00	A
BACILLUS THURINGIENSIS, SUBSP. KURSTAKI, STRAIN ABTS-351, FERMENTATION SOLIDS AND SOLUBLES		1,507.25	234	2,868.10	A
BACILLUS THURINGIENSIS, SUBSP. KURSTAKI, STRAIN HD-1		5.67	14	48.00	A
BACILLUS THURINGIENSIS (BERLINER), SUBSP. KURSTAKI, STRAIN SA-11		1,055.50	114	1,817.20	A
BACILLUS THURINGIENSIS (BERLINER), SUBSP. KURSTAKI STRAIN SA-12		18.46	9	43.43	A
BENTONITE		29.46	4	72.50	A
BENZOIC ACID		12.83	22	240.43	A
BIFENAZATE		1,825.24	262	3,837.20	A
N,N-BIS-(2-OMEGA-HYDROXYPOLY(OXYETHYLENE)ETHYL) ALKYLAMINE, ALKYL DERIVED FROM TALLOW FATTY ACIDS		1.52	10	23.00	A
BOSCALID		1,506.13	460	7,789.49	A
2-BUTOXYETHANOL		8.37	143	1,365.92	A

Commodity Chemical		Pounds Applied	Agricultural Applications	Amount Treated	Unit Type
BUTYL ALCOHOL		229.54	637	6,346.77	A
CALCIUM CHLORIDE		1.58	6	32.00	A
CALCIUM HYDROXIDE		4,356.00	33	484.00	A
CAPTAN		238.17	16	88.61	A
CAPTAN, OTHER RELATED		5.36	16	88.61	A
CARBARYL		997.26	26	335.19	A
CARBO METHOXY ETHER CELLULOSE, SODIUM SALT		< 0.01	3	0.70	A
CARFENTRAZONE-ETHYL		36.03	55	1,362.35	A
CASEIN		1.88	4	72.50	A
CHLORANTRANILIPROLE		610.99	563	8,030.17	A
CHLOROPICRIN		6,182.29	8	53.60	A
CHLOROTHALONIL		886.12	14	150.10	A
CHLORPYRIFOS		6,672.78	195	4,379.11	A
CITRIC ACID		32.15	161	1,862.04	A
CLARIFIED HYDROPHOBIC EXTRACT OF NEEM OIL		3.82	1	4.00	A
CLOFENTEZINE		821.51	238	3,756.77	A
COCONUT DIETHANOLAMIDE		192.78	288	4,431.02	A
COPPER		550.95	21	250.80	A
COPPER HYDROXIDE		33,703.64	783	9,888.06	A
		1.00	4	14.00	U
		0.27	1	1,200.00	S
Total Pounds On This Chemical	33,704.92				
COPPER OXIDE (OUS)		27,830.55	378	5,180.17	A
		7.84	2	960.00	U
Total Pounds On This Chemical	27,838.38				
COPPER SULFATE (BASIC)		12,079.49	39	814.72	A
COPPER SULFATE (PENTAHYDRATE)		2,336.40	16	236.00	A
CORN STEEP LIQUOR		4.83	1	1.00	A
COTTONSEED OIL		331.12	73	893.03	A
CYFLUTHRIN		0.21	2	7.25	A
BETA-CYFLUTHRIN		25.68	88	1,194.35	A
CYPRODINIL		600.77	202	2,529.64	A
2,4-D, DIMETHYLAMINE SALT		7,547.78	831	8,645.68	A
ALPHA-DECYL-OMEGA-HYDROXYPOLY(OXYETHYLENE) PHOSPHATE		68.48	19	338.68	A
DIAZINON		433.27	48	243.04	A
1,3-DICHLOROPROPENE		73,016.42	42	231.73	A
DIETHYLENE GLYCOL		1,579.22	234	5,413.30	A
DIETHYLENE GLYCOL MONOETHYL ETHER		3.93	10	244.40	A
DIFLUBENZURON		979.68	234	4,007.91	A
DIMETHYL ALKYL TERTIARY AMINES		13.97	22	240.43	A
DIMETHYLPOLYSILOXANE		81.63	1,194	13,594.86	A
DIPHACINONE		< 0.01	2	3.00	A
Z-8-DODECENOL		45.03	869	11,164.02	A
E-8-DODECENYL ACETATE		267.93	869	11,164.02	A
Z-8-DODECENYL ACETATE		4,141.90	869	11,164.02	A
DODECYLBENZENE SULFONIC ACID		120.30	254	4,061.52	A
ALPHA-(PARA-DODECYLPHENYL)-OMEGA-HYDROXYPOLY (OXYETHYLENE)		61.91	260	3,209.95	A
EDTA, SODIUM SALT		0.86	45	855.34	A
EDTA, TETRASODIUM SALT		7.40	254	4,061.52	A
EMULSIFIABLE METHYLATED VEGETABLE OIL		354.84	194	2,189.48	A
ESFENVALERATE		1,109.76	1,651	22,711.54	A
ETHYLENE GLYCOL		4,375.64	14	204.57	A
ETOXAZOLE		0.14	1	1.00	A
FATTY ACIDS, MIXED		13.89	295	1,932.17	A

Commodity Chemical		Pounds Applied	Agricultural Applications	Amount Treated	Unit Type
FATTY ACIDS, C16-C18 AND C18-UNSATURATED, METHYL ESTERS		5.68	10	23.00	A
FENBUCONAZOLE		508.50	99	1,943.56	A
FENBUTATIN-OXIDE		137.50	4	156.00	A
FLUAZIFOP-P-BUTYL		6.59	1	17.49	A
FLUBENDIAMIDE		77.98	57	648.54	A
FLUDIOXONIL		215.95		73,083.88	T
		9.82		1,655,568.00	P
Total Pounds On This Chemical	225.77				
FLUMIOXAZIN		830.06	236	3,519.59	A
FORMETANATE HYDROCHLORIDE		11,265.70	836	11,650.29	A
FOSETYL-AL		20.00	1	37.13	A
GLYPHOSATE		1,636.24	227	1,905.39	A
GLYPHOSATE, DIAMMONIUM SALT		673.10	88	1,109.24	A
GLYPHOSATE, ISOPROPYLAMINE SALT		87,143.10	2,921	36,099.76	A
GLYPHOSATE, MONOAMMONIUM SALT		0.12	1	2.00	A
GLYPHOSATE, POTASSIUM SALT		2,939.94	179	1,627.64	A
HEPTAMETHYLTRISILOXANE ETHOXYLATED		17.76	2	77.00	A
HEPTAMETHYLTRISILOXANE-1,3-PROPANEDIOL ETHER, ETHOXYLATED PROPOXYLATED		0.52	27	104.96	A
HEXYTHIAZOX		1,384.85	451	7,386.99	A
HYDROGEN PEROXIDE		3.08	2	2.50	A
HYDROTREATED PARAFFINIC SOLVENT		1,227.82	326	2,429.08	A
2-(3-HYDROXYPROPYL)-HEPTA-METHYL TRISILOXANE, ETHOXYLATED, ACETATE		880.01	380	4,779.17	A
IMIDACLOPRID		0.81	3	17.25	A
INDOXACARB		813.24	408	4,771.12	A
IPRODIONE		6,835.86	820	10,722.93	A
ISOPROPYL ALCOHOL		2,155.43	2,772	35,468.41	A
ISOPROPYLAMINE DODECYLBENZENE SULFONATE		9.34	153	1,426.92	A
KEROSENE		36,435.05	58	1,464.43	A
LACTOSE		2.12	4	72.50	A
LAMBDA-CYHALOTHRIN		4.77	30	188.40	A
LAURIC ACID		33.00	34	369.50	A
LECITHIN		49.78	20	293.15	A
LIME-SULFUR		1,801.86	9	36.14	A
		2.03	3	36.00	U
Total Pounds On This Chemical	1,803.89				
LIMONENE		392.56	146	1,431.12	A
MAGNESIUM SULFATE		1.28	1	24.60	A
MALATHION		22.49	2	3.00	A
MALIC ACID		0.15	1	14.80	A
METHOMYL		5,566.04	242	6,324.91	A
METHOXYFENOZIDE		646.26	196	2,722.84	A
METHYLATED SILICA		1.06	184	4,514.95	A
METHYLATED SOYBEAN OIL		638.95	64	519.89	A
METHYL BROMIDE		2,748.51		2,447,910.00	P
		365.73		1,101.20	T
Total Pounds On This Chemical	3,114.24				
METHYL SILICONE RESINS		17.66	204	4,577.95	A
MINERAL OIL		241,428.15	1,080	11,994.81	A
		0.71	1	4.00	U
		0.41	1	600.00	S
Total Pounds On This Chemical	241,429.27				
MODIFIED PHTHALIC GLYCEROL ALKYD RESIN		5,669.11	1,017	15,411.27	A
MYCLOBUTANIL		612.67	310	4,767.67	A
4-NONYLPHENOL, FORMALDEHYDE RESIN, PROPOXYLATED		48.72	284	1,834.17	A

Commodity Chemical		Pounds Applied	Agricultural Applications	Amount Treated	Unit Type
ALPHA-(PARA-NONYLPHENYL)-OMEGA-HYDROXYPOLY (OXYETHYLENE)		15,942.61	2,908	36,461.40	A
ALPHA-(PARA-NONYLPHENYL)-OMEGA-HYDROXYPOLY (OXYETHYLENE), BRANCHED		128.26	327	2,431.08	A
ALPHA-(PARA-NONYLPHENYL)-OMEGA-HYDROXYPOLY (OXYETHYLENE), PHOSPHATE ESTER		169.05	28	256.95	A
ALPHA-(PARA-NONYLPHENYL)-OMEGA-HYDROXYPOLY (OXYETHYLENE) SULFATE, AMMONIUM SALT		1.09	11	124.00	A
NORFLURAZON		9.81	5	4.99	A
ALPHA-OCTYLPHENYL-OMEGA-HYDROXYPOLY(OXYETHYLENE)		59.59	166	1,779.71	A
OIL OF JOJOBA		6.46	3	12.03	A
OLEIC ACID		51.24	19	530.20	A
OLEIC ACID, METHYL ESTER		855.98	14	408.90	A
ORYZALIN		2,647.12	81	849.17	A
OXYFLUORFEN		4,717.78	1,154	12,890.52	A
OXYTETRACYCLINE, CALCIUM COMPLEX		63.66	7	134.72	A
PARAQUAT DICHLORIDE		7,872.24	674	6,983.49	A
PENDIMETHALIN		19,194.40	767	8,596.11	A
PERMETHRIN		0.45	1	1.50	A
PETROLEUM DISTILLATES		5.23	1	17.49	A
PETROLEUM DISTILLATES, REFINED		2,742.48	19	286.25	A
PETROLEUM OIL, PARAFFIN BASED		28,323.05	201	2,076.66	A
PETROLEUM OIL, UNCLASSIFIED		684,725.25	1,624	22,043.01	A
		2.17	3	10.00	U
Total Pounds On This Chemical	684,727.42				
PHOSMET		22,205.89	699	9,576.73	A
		0.02	2	2.00	U
Total Pounds On This Chemical	22,205.91				
PHOSPHORIC ACID		1,226.65	1,758	20,696.52	A
BETA-PINENE POLYMER		56.34	40	213.25	A
POLYACRYLAMIDE, POLYETHYLENE GLYCOL MIXTURE		14.64	175	1,717.47	A
POLYACRYLIC POLYMER		4.77	9	199.00	A
POLYALKENE OXIDE MODIFIED HEPTAMETHYL TRISILOXANE		3.77	14	172.50	A
POLYALKYLENEOXIDE MODIFIED POLYDIMETHYL-SILOXANE		87.04	194	2,189.48	A
POLYBUTENES		1.01	10	23.00	A
POLYETHER MODIFIED POLYSILOXANE		42.19	25	516.05	A
POLYETHYLENE GLYCOL		1,656.84	721	6,843.96	A
POLYETHYLENE GLYCOL DIACETATE		0.12	7	28.25	A
POLYETHYLENE GLYCOL MONO(3-(TETRAMETHYL-1-(TRIMETHYLSILOXY)DISILOXANYL)PROPYL)ETHER		72.81	57	793.90	A
POLY-I-PARA-MENTHENE		3,254.98	443	7,081.77	A
POLYOXYETHYLENE POLYOXYPROPYLENE		2.89	5	49.00	A
POLYOXYETHYLENE SORBITAN MIXED FATTY ACID ESTERS		34.96	11	124.00	A
POLYOXYETHYLENE SORBITAN MONOOLEATE		3.90	10	61.00	A
POLYOXYETHYLENE SORBITAN TRIOLEATE		87.28	29	399.68	A
POTASSIUM BICARBONATE		2,564.40	80	1,071.23	A
PROPARGITE		4,663.58	143	2,377.75	A
PROPICONAZOLE		3,233.68	1,767	23,017.99	A
		31.11		20,972.82	T
		1.93		1,857.00	U
		0.31		588,800.00	P
Total Pounds On This Chemical	3,267.02				
PROPIONIC ACID		47.16	20	293.15	A
PROPYLENE GLYCOL		287.73	108	1,436.44	A
PROPYLENE GLYCOL, METHYL ETHER		0.17	1	5.90	A
PYRACLOSTROBIN		765.02	460	7,789.49	A
PYRAFLUFEN-ETHYL		1.09	53	260.50	A

Commodity Chemical		Pounds Applied	Agricultural Applications	Amount Treated	Unit Type
PYRETHRINS		21.09	64	498.13	A
PYRIMETHANIL		506.51	126	1,364.37	A
PYRIPROXYFEN		132.85	152	1,465.86	A
QST 713 STRAIN OF DRIED BACILLUS SUBTILIS		362.88	150	1,262.47	A
QUILLAJA		0.01	3	0.70	A
RED CABBAGE COLOR		28.39	4	187.00	A
RIMSULFURON		3,911.01	273	2,281.10	A
SETHOXYDIM		0.31	1	0.50	A
SILICONE DEFOAMER		3.15	254	4,061.52	A
SIMAZINE		1,255.64	140	1,947.13	A
SODIUM DIOCTYLSULFOSUCCINATE		95.36	18	524.30	A
SODIUM HYDROXIDE		3.00	29	211.50	A
SODIUM HYPOCHLORITE		442.20		15,231.10	T
SODIUM POLYACRYLATE		< 0.01	2	1.25	A
SODIUM XYLENE SULFONATE		37.02	254	4,061.52	A
SORBITAN FATTY ACID ESTERS		7.65	11	124.00	A
SORBITAN TRIOLEATE		34.24	19	338.68	A
SORBITOL		76.64	4	187.00	A
SOYBEAN OIL		5.35	1	0.20	A
SPINETORAM		777.96	494	9,678.33	A
SPINOSAD		1,437.73	1,077	13,054.60	A
SPIRODICLOFEN		2,094.45	618	7,816.77	A
STARCH		0.01	1	30.00	A
STRYCHNINE		0.05	3	19.00	A
STYRENE BUTADIENE COPOLYMER		5.32	1	30.00	A
SULFUR		92,719.80	1,442	16,670.07	A
		4.26	2	26.00	U
Total Pounds On This Chemical	92,724.07				
SULFURYL FLUORIDE		267.00	1	44.59	A
TALL OIL		133.84	192	3,903.47	A
TALL OIL FATTY ACIDS		134.79	392	2,996.47	A
TEBUCONAZOLE		1,271.79	437	7,597.83	A
E-11-TETRADECEN-1-YL ACETATE		0.07	2	8.30	A
Z-11-TETRADECEN-1-YL ACETATE		0.01	2	8.30	A
ALPHA-[PARA-(1,1,3,3-TETRAMETHYLBUTYL)PHENYL]-OMEGA-HYDROXYPOLY(OXYETHYLENE)		249.70	299	4,916.86	A
ALPHA-[PARA-(1,1,3,3,-TETRAMETHYLBUTYL)PHENYL]-OMEGA-HYDROXYPOLY(OXYETHYLENE) PHOSPHATE ESTER		0.50	2	39.40	A
TETRAPOTASSIUM PYROPHOSPHATE		18.51	254	4,061.52	A
THIAMETHOXAM		0.08	1	1.00	A
THIOPHANATE-METHYL		445.76	12	426.50	A
TRIETHANOLAMINE		47.20	254	4,061.52	A
TRIFLOXYSTROBIN		108.94	63	1,096.10	A
ALPHA-2,6,8-TRIMETHYL-4-NONYLOXY-OMEGA-HYDROXYPOLY(OXYETHYLENE)		23.91	3	107.00	A
TRISODIUM PHOSPHATE		2.14	21	94.14	A
ALPHA-UNDECYL-OMEGA-HYDROXYPOLY(OXYETHYLENE)		1.03	5	16.25	A
VINYL POLYMER		< 0.01	1	0.75	A
ZINC SULFATE		50.09	277	1,285.38	A
ZIRAM		58,347.71	718	9,443.47	A
Site Total		1,601,569.89	37,627		
NURSERY SOIL					
BIFENTHRIN		119.50		362,399.64	C
Site Total		119.50			

Commodity Chemical		Pounds Applied	Agricultural Applications	Amount Treated	Unit Type
NUTS					
ALUMINUM PHOSPHIDE		1.52		55.04	T
		0.02		950.00	P
Total Pounds On This Chemical	1.54				
4-(2,4-DB), DIMETHYLAMINE SALT		0.52	1	7.00	A
DIPHACINONE		< 0.01	3	4.17	A
GLYPHOSATE, ISOPROPYLAMINE SALT		10.90		10.00	A
MAGNESIUM PHOSPHIDE		0.14		3,000.00	S
METHYL BROMIDE		330.00	1	14,000.00	U
		36.89		8.50	T
		2.00		1.00	K
Total Pounds On This Chemical	368.89				
SPINOSAD		0.13	1	1.30	A
SULFUR		3.20	1	1.30	A
SULFURYL FLUORIDE		2,179.63		1,748.00	K
Site Total		2,564.96	7		
OAT					
ACRYLAMIDE/SODIUM ACRYLATE COPOLYMER		2.00	6	440.00	A
ALCOHOLS, C4-C12, NORMAL		0.02	1	100.00	A
ALPHA-ALKYLARYL-OMEGA-HYDROXYPOLY(OXYETHYLENE)		346.54	33	1,822.71	A
ALPHA-ALKYL (C9-C11)-OMEGA-HYDROXYPOLY (OXYETHYLENE)		50.77	9	541.00	A
ALPHA-ALKYL (C9-C18)-OMEGA-HYDROXYPOLY (OXYETHYLENE)		14.86	2	150.00	A
ALPHA-ALKYL (C10-C14)-OMEGA-HYDROXYPOLY (OXYETHYLENE)		1.54	1	21.00	A
ALPHA-ALKYL (C12-C16)-OMEGA-HYDROXYPOLY (OXYETHYLENE)		0.19	1	21.00	A
ALPHA-ALKYL (C12-C14)-OMEGA-HYDROXYPOLY (OXYETHYLENE)		205.89	21	1,276.71	A
ALKYL (C8,C10) POLYGLYCOSIDE		11.33	7	225.00	A
ALUMINUM PHOSPHIDE		16.01	3	175.00	A
AMMONIUM NITRATE		11.84	13	749.00	A
AMMONIUM PROPIONATE		18.19	3	131.80	A
AMMONIUM SULFATE		338.39	21	1,345.80	A
BENZOIC ACID		19.92	66	2,909.48	A
N,N-BIS-(2-OMEGA-HYDROXYPOLY(OXYETHYLENE)ETHYL) ALKYLAMINE, ALKYL DERIVED FROM TALLOW FATTY ACIDS		4.16	1	58.40	A
BROMOXYNIL HEPTANOATE		1,446.35	163	5,030.20	A
		0.06	1	10,000.00	U
Total Pounds On This Chemical	1,446.40				
BROMOXYNIL OCTANOATE		1,684.20	174	5,553.20	A
		0.06	1	10,000.00	U
Total Pounds On This Chemical	1,684.26				
BUTYL ALCOHOL		40.87	48	2,112.97	A
CARFENTRAZONE-ETHYL		194.74	285	13,281.34	A
CHLORSULFURON		121.26	78	5,082.90	A
CITRIC ACID		13.08	8	367.80	A
COCONUT DIETHANOLAMIDE		0.19	2	37.00	A
COTTONSEED OIL		1.78	1	100.00	A
2,4-D		223.23	2	429.00	A
2,4-D, BUTOXYETHANOL ESTER		226.74	1	331.00	A
2,4-D, DIMETHYLAMINE SALT		9,251.34	270	10,238.72	A
2,4-D, 2-ETHYLHEXYL ESTER		25.34	2	45.00	A

Commodity Chemical		Pounds Applied	Agricultural Applications	Amount Treated	Unit Type
2,4-D, ISOOCTYL ESTER		64.29	1	128.00	A
4-(2,4-DB), DIMETHYLAMINE SALT		26.43	1	60.00	A
DERIVATED NATURAL POLYMERS		2.60	7	637.40	A
DICAMBA, DIMETHYLAMINE SALT		488.07	77	3,802.88	A
DIETHYLENE GLYCOL		52.26	27	1,269.00	A
DIGLYCOLAMINE SALT OF 3,6-DICHLORO-O-ANISIC ACID		824.57	102	4,744.20	A
DIMETHOATE		19.63	1	75.00	A
DIMETHYL ALKYL TERTIARY AMINES		21.69	66	2,909.48	A
DIMETHYLPOLYSILOXANE		25.85	118	5,690.97	A
DODECYLBENZENE SULFONIC ACID		0.82	2	37.00	A
EDTA, TETRASODIUM SALT		0.05	2	37.00	A
ETHYLENE GLYCOL		3.02	3	50.00	A
FATTY ACIDS, MIXED		94.24	35	1,892.00	A
FATTY ACIDS, C16-C18 AND C18-UNSATURATED, METHYL ESTERS		15.53	1	58.40	A
FATTY ACIDS DERIVED FROM TALLOW		82.36	21	1,276.71	A
GLYPHOSATE, DIAMMONIUM SALT		35.45	9	804.00	A
GLYPHOSATE, ISOPROPYLAMINE SALT		1,950.25	17	2,254.00	A
GLYPHOSATE, POTASSIUM SALT		19.31	2	32.00	A
HEPTAMETHYLTRISILOXANE ETHOXYLATED		2.46	1	75.00	A
HYDROTREATED PARAFFINIC SOLVENT		259.98	4	338.00	A
2-(3-HYDROXYPROPYL)-HEPTA-METHYL TRISILOXANE, ETHOXYLATED, ACETATE		15.19	11	214.80	A
ALPHA-ISODECYL-OMEGA-HYDROXYPOLY(OXYETHYLENE) PHOSPHATE		5.72	1	75.00	A
ISOPROPYL ALCOHOL		152.77	136	6,200.71	A
KEROSENE		38.57	66	2,909.48	A
LECITHIN		33.60	14	232.20	A
MALATHION		167.69	2	140.00	A
MANEB		9.62	1	80.00	A
MCPA, DIMETHYLAMINE SALT		11,859.83	341	19,189.90	A
		0.37	1	10,000.00	U
Total Pounds On This Chemical	11,860.20				
METHYLATED SOYBEAN OIL		750.91	68	3,000.48	A
METHYL PARATHION		10.47	1	45.00	A
METHYL SILICONE RESINS		2.11	9	158.40	A
4-NONYLPHENOL, FORMALDEHYDE RESIN, PROPOXYLATED		12.60	7	593.40	A
ALPHA-(PARA-NONYLPHENYL)-OMEGA-HYDROXYPOLY (OXYETHYLENE)		1,712.19	216	10,120.88	A
ALPHA-(PARA-NONYLPHENYL)-OMEGA-HYDROXYPOLY (OXYETHYLENE), BRANCHED		1.64	1	75.00	A
ALPHA-(PARA-NONYLPHENYL)-OMEGA-HYDROXYPOLY (OXYETHYLENE), PHOSPHATE ESTER		11.87	4	141.80	A
OLEIC ACID		7.26	18	558.00	A
OLEIC ACID, METHYL ESTER		61.96	12	232.10	A
OXYFLUORFEN		0.25	1	2.00	A
PARAQUAT DICHLORIDE		82.02	1	158.00	A
PETROLEUM DISTILLATES, ALIPHATIC		0.04	3	50.00	A
PETROLEUM NAPHTHENIC OILS		0.48	3	50.00	A
PHOSPHORIC ACID		21.70	11	394.00	A
POLYACRYLAMIDE, POLYETHYLENE GLYCOL MIXTURE		15.47	16	1,376.00	A
POLYACRYLAMIDE POLYMER		25.66	58	3,253.00	A
POLYACRYLIC POLYMER		1.81	4	215.00	A
POLYBUTENES		2.77	1	58.40	A
POLYETHYLENE GLYCOL		317.39	38	1,978.00	A
POLYOXYETHYLENE POLYOXYPROPYLENE		7.19	3	273.00	A
POLYSACCHARIDE POLYMER		2.08	44	2,556.30	A

Commodity Chemical	Pounds Applied	Agricultural Applications	Amount Treated	Unit Type
POLYSILOXANE	29.94	10	654.40	A
POTASSIUM HYDROXIDE	0.27	3	17.00	A
PROPIONIC ACID	24.82	13	216.20	A
PROPYLENE GLYCOL	11.86	10	400.00	A
SILICONE DEFOAMER	0.02	2	37.00	A
SODIUM HYPOCHLORITE	< 0.01	1	50.00	U
SODIUM POLYACRYLATE	5.73	3	131.80	A
SODIUM XYLENE SULFONATE	0.25	2	37.00	A
STRYCHNINE	0.04	1	110.00	A
TALL OIL	9.40	3	182.00	A
TALL OIL FATTY ACIDS	57.01	18	929.00	A
TEBUCONAZOLE	9.04		13,630.00	P
ALPHA-[PARA-(1,1,3,3-TETRAMETHYLBUTYL)PHENYL]-OMEGA-HYDROXYPOLY(OXYETHYLENE)	120.81	20	595.00	A
TETRAPOTASSIUM PYROPHOSPHATE	0.13	2	37.00	A
THIRAM	0.27		13,630.00	P
TOXAPHENE	41.50	1	45.00	A
TRIETHANOLAMINE	0.32	2	37.00	A
ALPHA-UNDECYL-OMEGA-HYDROXYPOLY(OXYETHYLENE)	89.40	19	752.00	A
VEGETABLE OIL	22.58	3	39.80	A
VINYL POLYMER	27.72	52	1,872.84	A
XYLENE	7.23	1	45.00	A
ZINC PHOSPHIDE	1.00	1	140.00	A
Site Total	34,050.32	1,905		
OAT (FORAGE - FODDER)				
ACETIC ACID	< 0.01	2	34.00	A
ACRYLAMIDE/SODIUM ACRYLATE COPOLYMER	0.98	7	351.00	A
ALPHA-ALKYLARYL-OMEGA-HYDROXYPOLY(OXYETHYLENE)	329.45	125	3,788.30	A
ALPHA-ALKYL (C9-C11)-OMEGA-HYDROXYPOLY (OXYETHYLENE)	41.37	8	265.10	A
ALPHA-ALKYL (C12-C14)-OMEGA-HYDROXYPOLY (OXYETHYLENE)	475.25	101	5,184.92	A
ALKYL (C8,C10) POLYGLYCOSIDE	98.72	23	886.60	A
AMMONIUM NITRATE	49.24	24	836.70	A
AMMONIUM SULFATE	1,592.13	60	2,460.21	A
BENZOIC ACID	40.01	92	4,786.37	A
N,N-BIS-(2-OMEGA-HYDROXYPOLY(OXYETHYLENE)ETHYL) ALKYLAMINE, ALKYL DERIVED FROM TALLOW FATTY ACIDS	2.54	5	80.00	A
BROMOXYNIL BUTYRATE	2.50	1	10.00	A
BROMOXYNIL HEPTANOATE	1,513.71	156	5,468.16	A
BROMOXYNIL OCTANOATE	1,669.19	170	5,925.16	A
BUTYL ALCOHOL	114.11	116	4,516.17	A
CALCIUM CHLORIDE	2.10	1	200.00	A
CARBON	1.75	1	50.00	A
CARFENTRAZONE-ETHYL	1,193.98	1,674	75,213.09	A
CASTOR OIL ETHOXYLATE	1.85	5	121.00	A
CHLORSULFURON	6.55	13	442.00	A
CITRIC ACID	26.33	17	739.70	A
COCONUT DIETHANOLAMIDE	1.67	8	334.00	A
COCONUT IMIDAZOLINE SODIUM CARBOXYLATE	0.12	1	33.00	A
2,4-D	43.39	1	80.00	A
2,4-D, DIMETHYLAMINE SALT	8,359.49	279	9,760.11	A
2,4-D, 2-ETHYLHEXYL ESTER	110.73	7	119.00	A

Commodity Chemical		Pounds Applied	Agricultural Applications	Amount Treated	Unit Type
ALPHA-DECYL-OMEGA-HYDROXYPOLY(OXYETHYLENE) PHOSPHATE		2.00	1	27.00	A
DERIVATED NATURAL POLYMERS		4.76	52	2,773.72	A
DICAMBA, DIMETHYLAMINE SALT		4,450.95	234	10,870.79	A
DICAMBA, DIMETHYLAMINE SALT, OTHER RELATED		12.10	7	349.00	A
DIETHYLENE GLYCOL		571.08	128	4,216.75	A
DIGLYCOLAMINE SALT OF 3,6-DICHLORO-O-ANISIC ACID		1,553.23	194	9,014.66	A
DIMETHYL ALKYL TERTIARY AMINES		43.57	92	4,786.37	A
DIMETHYLPOLYSILOXANE		23.04	574	21,555.64	A
DIPHACINONE		0.01	2	95.00	A
DODECYLBENZENE SULFONIC ACID		7.23	8	334.00	A
EDTA, TETRASODIUM SALT		0.44	8	334.00	A
EMULSIFIABLE METHYLATED VEGETABLE OIL		0.61	2	7.00	A
ETHYLENE GLYCOL		21.11	3	56.00	A
FATTY ACIDS, MIXED		90.07	106	4,188.21	A
FATTY ACIDS, C16-C18 AND C18-UNSATURATED, METHYL ESTERS		9.49	5	80.00	A
FATTY ACIDS DERIVED FROM TALLOW		190.10	101	5,184.92	A
FERROUS SULFATE		0.65	1	33.00	A
GLYCEROL		3.14	1	50.00	A
GLYPHOSATE, ISOPROPYLAMINE SALT		1,089.20	40	632.45	A
HEPTAMETHYLTRISILOXANE-1,3-PROPANEDIOL ETHER, ETHOXYLATED PROPOXYLATED		0.43	2	61.00	A
2-(3-HYDROXYPROPYL)-HEPTA-METHYL TRISILOXANE, ETHOXYLATED, ACETATE		7.29	3	150.00	A
IMAZETHAPYR, AMMONIUM SALT		6.05	2	61.00	A
ISOPROPYL ALCOHOL		1,776.62	733	29,348.15	A
ISOPROPYLAMINE DODECYLBENZENE SULFONATE		< 0.01	1	3.00	A
KEROSENE		77.48	92	4,786.37	A
LAMBDA-CYHALOTHRIN		3.76	3	121.00	A
LECITHIN		1.51	1	20.00	A
MALATHION		14.81	1	125.00	A
MANGANESE SULFATE		0.90	1	33.00	A
MCPA, DIMETHYLAMINE SALT		38,194.86	1,263	56,136.27	A
		41.53	1	50.00	U
Total Pounds On This Chemical	38,236.39				
METHYLATED SOYBEAN OIL		1,679.92	102	5,390.37	A
MINERAL OIL		20.05	1	27.00	A
MODIFIED PHTHALIC GLYCEROL ALKYD RESIN		7.05	2	45.00	A
4-NONYLPHENOL, FORMALDEHYDE RESIN, PROPOXYLATED		38.16	48	2,103.52	A
ALPHA-(PARA-NONYLPHENYL)-OMEGA-HYDROXYPOLY (OXYETHYLENE)		11,242.29	1,083	44,172.89	A
ALPHA-(PARA-NONYLPHENYL)-OMEGA-HYDROXYPOLY (OXYETHYLENE), PHOSPHATE ESTER		182.63	13	124.70	A
ALPHA-OCTYLPHENYL-OMEGA-HYDROXYPOLY(OXYETHYLENE)		158.06	20	1,192.00	A
OIL OF JOJOBA		13.75	1	72.00	A
OLEIC ACID		3.26	10	521.00	A
OLEIC ACID, METHYL ESTER		37.02	4	175.00	A
OXYFLUORFEN		125.11	14	134.70	A
PERMETHRIN		54.90	2	457.00	A
PETROLEUM DISTILLATES		438.43	3	105.00	A
PETROLEUM OIL, PARAFFIN BASED		1.16	1	3.00	A
PHOSPHORIC ACID		74.74	96	2,875.70	A
POLYACRYLAMIDE, POLYETHYLENE GLYCOL MIXTURE		13.45	26	1,136.00	A
POLYACRYLAMIDE POLYMER		20.07	44	2,223.40	A
POLYACRYLIC POLYMER		0.60	5	354.00	A
POLYALKENE OXIDE MODIFIED HEPTAMETHYL TRISILOXANE		6.35	8	543.00	A

Commodity Chemical		Pounds Applied	Agricultural Applications	Amount Treated	Unit Type
POLYBUTENES		1.69	5	80.00	A
POLYETHER MODIFIED POLYSILOXANE		0.03	2	7.00	A
POLYETHYLENE GLYCOL		2,207.21	308	12,114.12	A
POLY-I-PARA-MENTHENE		365.20	2	245.00	A
POLYOXYETHYLENE SORBITAN MONOOLEATE		0.03	1	3.00	A
POLYOXYETHYLENE SORBITAN TRIOLEATE		1.99	2	30.00	A
POLYOXYETHYLENE SOYBEAN OIL FATTY ACID ESTER		13.90	5	121.00	A
POLYSACCHARIDE POLYMER		1.26	16	928.90	A
POLYSILOXANE		59.32	57	3,081.72	A
PROPIONIC ACID		1.51	1	20.00	A
PROPYLENE GLYCOL		42.24	34	952.50	A
PROPYLENE GLYCOL, METHYL ETHER		2.45	6	234.00	A
PYRAFLUFEN-ETHYL		0.15	2	88.00	A
SETHOXYDIM		0.35	1	10.00	A
SILICONE DEFOAMER		0.19	8	334.00	A
SODIUM DIOCTYLSULFOSUCCINATE		2.00	1	220.00	A
SODIUM HYDROXIDE		1.72	1	50.00	A
SODIUM NITRATE		3.31	1	50.00	A
SODIUM XYLENE SULFONATE		2.22	8	334.00	A
SORBITAN TRIOLEATE		1.00	1	27.00	A
SPIROMESIFEN		6.96	2	45.00	A
TALL OIL		144.92	88	3,338.40	A
TALL OIL FATTY ACIDS		171.34	160	5,691.00	A
ALPHA-[PARA-(1,1,3,3-TETRAMETHYLBUTYL)PHENYL]-OMEGA-HYDROXYPOLY(OXYETHYLENE)		22.44	11	401.00	A
TETRAPOTASSIUM PYROPHOSPHATE		1.11	8	334.00	A
TRIETHANOLAMINE		2.84	8	334.00	A
ALPHA-UNDECYL-OMEGA-HYDROXYPOLY(OXYETHYLENE)		49.57	35	924.50	A
UREA		16.09	1	35.00	A
VINYL POLYMER		31.77	75	3,581.90	A
ZINC PHOSPHIDE		0.32	1	12.80	A
ZINC SULFATE		1.40	1	33.00	A
Site Total		81,148.72	5,521		
OKRA					
ABAMECTIN		0.15	1	14.70	A
N,N-BIS-(2-OMEGA-HYDROXYPOLY(OXYETHYLENE)ETHYL) ALKYLAMINE, ALKYL DERIVED FROM TALLOW FATTY ACIDS		0.25	1	7.00	A
FATTY ACIDS, C16-C18 AND C18-UNSATURATED, METHYL ESTERS		0.94	1	7.00	A
FLONICAMID		1.29	1	14.70	A
GLYPHOSATE, ISOPROPYLAMINE SALT		24.00	1	0.25	A
MALATHION		2.30	1	7.00	A
4-NONYLPHENOL, FORMALDEHYDE RESIN, PROPOXYLATED		0.32	1	7.00	A
PERMETHRIN		2.93	1	14.70	A
POLYACRYLAMIDE POLYMER		0.05	1	7.00	A
POLYBUTENES		0.17	1	7.00	A
POLYSACCHARIDE POLYMER		< 0.01	1	7.00	A
THIRAM		68.65		56,000.00	?
		19.95		14,000.00	U
Total Pounds On This Chemical	88.60				
TRIFLURALIN		44.09	3	55.00	A
Site Total		165.09	10		

Commodity Chemical		Pounds Applied	Agricultural Applications	Amount Treated	Unit Type
OLIVE					
ALPHA-ALKYLARYL-OMEGA-HYDROXYPOLY(OXYETHYLENE)		465.52	37	614.85	A
ALPHA-ALKYL (C8-C18)-OMEGA-HYDROXYPOLY (OXYETHYLENE) POLY(OXYPROPYLENE)		21.12	16	405.00	A
ALPHA-ALKYL (C9-C11)-OMEGA-HYDROXYPOLY (OXYETHYLENE)		374.03	146	6,976.80	A
ALPHA-ALKYL (C9-C16)-OMEGA-HYDROXYPOLY (OXYETHYLENE)		1.99	3	63.00	A
ALPHA-ALKYL (SECONDARY C12-C14)-OMEGA-HYDROXYPOLY (OXYETHYLENE)		2.61	3	79.00	A
ALPHA-PINENE BETA-PINENE COPOLYMER		1,067.17	30	2,231.30	A
ALPHA-ALKYL (C12-C14)-OMEGA-HYDROXYPOLY (OXYETHYLENE)		11.05	10	126.12	A
ALPHA-ALKYL (C12-C15)-OMEGA-HYDROXYPOLY (OXYETHYLENE) SULFATE, SODIUM SALT		55.30	35	899.20	A
ALKYL (C9-C11) OLIGOMERIC D-GLUCOPYRANOSIDE		9.36	7	97.12	A
ALKYL (C8,C10) POLYGLYCOSIDE		713.74	69	2,301.50	A
ALLETHRIN		0.21	4	80.00	A
ALLYLOXYPOLYETHYLENE GLYCOL ACETATE		4.35	5	152.00	A
ALUMINUM PHOSPHIDE		4.26	2	22.20	A
AMMONIUM BICARBONATE		0.01	2	6.00	A
AMMONIUM NITRATE		435.66	206	8,927.92	A
AMMONIUM PROPIONATE		3.30	2	37.00	A
AMMONIUM SULFATE		7,394.50	394	16,250.21	A
BACILLUS PUMILUS, STRAIN QST 2808		0.54	1	6.00	A
BACILLUS THURINGIENSIS, SUBSP. KURSTAKI, STRAIN ABTS-351, FERMENTATION SOLIDS AND SOLUBLES		25.79	4	47.75	A
BENTONITE		5,400.00	85	3,463.00	A
BENZOIC ACID		5.07	18	549.09	A
N,N-BIS-(2-OMEGA-HYDROXYPOLY(OXYETHYLENE)ETHYL) ALKYLAMINE, ALKYL DERIVED FROM TALLOW FATTY ACIDS		9.46	4	120.00	A
BOSCALID		0.13	1	1.00	A
BROMADIOLONE		< 0.01	2	2.00	A
BUPROFEZIN		17.70	2	10.00	A
2-BUTOXYETHANOL		2.48	7	701.00	A
BUTYL ALCOHOL		111.93	51	1,956.68	A
ALPHA-(PARA-TERT-BUTYLPHENYL)-OMEGA-HYDROXYPOLY (OXYETHYLENE) PHOSPHATE		5.16	1	15.00	A
CALCIUM CHLORIDE		12.31	6	187.10	A
CALCIUM HYDROXIDE		64,580.00	118	2,517.50	A
CARBARYL		5,938.32	37	1,512.30	A
CARFENTRAZONE-ETHYL		115.47	153	5,004.89	A
CASEIN		368.93	84	3,447.00	A
CASTOR OIL ETHOXYLATE		35.35	2	115.00	A
CITRIC ACID		603.47	152	2,778.40	A
CLETHODIM		16.34	4	188.00	A
CLOPYRALID, MONOETHANOLAMINE SALT		0.99	1	1.00	A
COCONUT DIETHANOLAMIDE		251.48	37	928.20	A
COPPER HYDROXIDE		58,224.21	429	15,365.98	A
COPPER OXIDE (OUS)		3,451.84	15	479.00	A
		55.04	14	1,969.00	U
Total Pounds On This Chemical	3,506.88				
COPPER OXYCHLORIDE		275.84	1	35.00	A
COPPER SULFATE (BASIC)		50,634.68	152	4,759.10	A
COTTONSEED OIL		6.24	1	9.00	A
CYFLUTHRIN		0.07	2	4.50	A

Commodity Chemical		Pounds Applied	Agricultural Applications	Amount Treated	Unit Type
2,4-D, DIMETHYLAMINE SALT		19.35	3	37.00	A
DIETHYLENE GLYCOL		48.41	19	527.40	A
DIMETHYL ALKYL TERTIARY AMINES		5.52	18	549.09	A
DIMETHYLPOLYSILOXANE		30.55	273	8,707.19	A
DIMETHYL SILICONE FLUID EMULSION		10.66	54	1,060.00	A
ALPHA-(ORTHO,PARA-DINONYLPHENYL)-OMEGA-HYDROXYPOLYOXY(ETHYLENE) PHOSPHATE		1.32	3	63.00	A
DINOTEFURAN		0.25	1	37,000.00	S
1,7-DIOXASPIRO-(5,5)-UNDECANE		< 0.01	2	6.00	A
DIPHACINONE		0.11	32	1,171.80	A
DIQUAT DIBROMIDE		43.03	2	23.08	A
DIURON		6,237.58	197	5,021.54	A
DODECYLBENZENE SULFONIC ACID		0.62	2	29.00	A
ALPHA-(PARA-DODECYLPHENYL)-OMEGA-HYDROXYPOLY (OXYETHYLENE)		60.39	30	2,231.30	A
EDTA, TETRASODIUM SALT		0.04	2	29.00	A
EMULSIFIABLE METHYLATED VEGETABLE OIL		24.21	2	37.00	A
ETHYLENE GLYCOL MONOMETHYL ETHER		50.89	9	256.00	A
FATTY ACIDS, MIXED		50.32	44	748.00	A
FATTY ACIDS, C16-C18 AND C18-UNSATURATED, METHYL ESTERS		5.68	1	57.00	A
FATTY ACIDS DERIVED FROM TALLOW		4.43	10	126.12	A
FLUAZIFOP-P-BUTYL		4.29	2	18.03	A
FLUMIOXAZIN		105.63	22	669.79	A
TAU-FLUVALINATE		0.31	1	37,000.00	S
GLUFOSINATE-AMMONIUM		118.40	6	179.00	A
GLYCEROL		11.17	3	105.00	A
GLYPHOSATE		2,251.08	47	1,447.92	A
GLYPHOSATE, DIAMMONIUM SALT		445.44	34	1,187.50	A
GLYPHOSATE, ISOPROPYLAMINE SALT		36,523.13	1,214	38,194.37	A
GLYPHOSATE, POTASSIUM SALT		4,722.93	182	4,131.11	A
HEPTAMETHYLTRISILOXANE-1,3-PROPANEDIOL ETHER, ETHOXYLATED PROPOXYLATED		1.15	10	279.00	A
HYDROTREATED PARAFFINIC SOLVENT		233.16	13	546.70	A
2-(3-HYDROXYPROPYL)-HEPTA-METHYL TRISILOXANE, ETHOXYLATED, ACETATE		37.32	10	357.89	A
IMIDACLOPRID		0.28	2	4.50	A
ISOOCTYL PHTHALATE		51.61	9	256.00	A
ISOPROPYL ALCOHOL		162.63	163	3,696.18	A
ISOPROPYLAMINE DODECYLBENZENE SULFONATE		2.80	11	758.00	A
ISOXABEN		4.75	1	19.00	A
KAOLIN		361.00	2	10.00	A
KEROSENE		9.81	18	549.09	A
LACTOSE		398.24	85	3,463.00	A
LAMBDA-CYHALOTHRIN		< 0.01	2	6.00	A
LAURIC ACID		50.27	35	899.20	A
LECITHIN		5.29	2	37.00	A
LIMONENE		94.68	47	1,785.00	A
METHIDATHION		1,319.62	17	789.00	A
METHYLATED SILICA		< 0.01	1	40.00	A
METHYLATED SOYBEAN OIL		556.16	50	1,264.38	A
METHYL SILICONE RESINS		0.06	4	77.00	A
MINERAL OIL		10,606.68	52	2,721.15	A
		26.45	1	37,000.00	S
Total Pounds On This Chemical	10,633.13				
MODIFIED PHTHALIC GLYCEROL ALKYD RESIN		134.26	16	315.10	A
MORPHOLINE		22.32	9	256.00	A

Commodity Chemical		Pounds Applied	Agricultural Applications	Amount Treated	Unit Type
NAA, AMMONIUM SALT		417.74	13	634.00	A
NAPROPAMIDE		4.50	1	2.00	A
4-NONYLPHENOL, FORMALDEHYDE RESIN, PROPOXYLATED		278.69	67	1,828.07	A
ALPHA-(PARA-NONYLPHENYL)-OMEGA-HYDROXYPOLY (OXYETHYLENE)		3,561.15	370	9,769.99	A
ALPHA-(PARA-NONYLPHENYL)-OMEGA-HYDROXYPOLY (OXYETHYLENE), BRANCHED		52.83	20	599.70	A
ALPHA-(PARA-NONYLPHENYL)-OMEGA-HYDROXYPOLY (OXYETHYLENE), PHOSPHATE ESTER		14.11	3	77.00	A
ALPHA-(PARA-NONYLPHENYL)-OMEGA-HYDROXYPOLY (OXYETHYLENE) SULFATE, AMMONIUM SALT		0.31	2	80.00	A
N-OCTYL BICYCLOHEPTENE DICARBOXIMIDE		0.71	4	80.00	A
ALPHA-OCTYLPHENYL-OMEGA-HYDROXYPOLY(OXYETHYLENE)		146.72	14	859.50	A
OIL OF JOJOBA		16.18	2	80.00	A
OLEIC ACID		79.38	21	543.10	A
OLEIC ACID, METHYL ESTER		122.37	10	271.95	A
ORGANO/MODIFIED POLYSILOXANE		0.25	7	97.12	A
ORGANOSILICONE, POLY OXYALKYLENE ETHER COPOLYMER		0.56	2	12.50	A
ORYZALIN		10,096.51	169	6,013.69	A
OXYFLUORFEN		4,700.74	446	17,710.21	A
PARAQUAT DICHLORIDE		1,942.76	86	2,173.37	A
PENDIMETHALIN		2.84	1	3.00	A
PETROLEUM DISTILLATES		1,202.00	68	1,230.53	A
PETROLEUM DISTILLATES, REFINED		285.23	6	82.65	A
PETROLEUM OIL, PARAFFIN BASED		255.05	16	978.00	A
PETROLEUM OIL, UNCLASSIFIED		18,668.92	38	1,284.80	A
		10.41	1	80.00	U
Total Pounds On This Chemical	18,679.33				
PHOSPHORIC ACID		346.76	103	2,571.62	A
PIPERONYL BUTOXIDE		0.34	4	80.00	A
PIPERONYL BUTOXIDE, OTHER RELATED		0.09	4	80.00	A
POLYACRYLAMIDE POLYMER		3.12	7	298.00	A
POLYACRYLIC POLYMER		12.47	72	1,403.50	A
POLYALKENE OXIDE MODIFIED HEPTAMETHYL TRISILOXANE		7.10	16	323.79	A
POLYALKYLENEOXIDE MODIFIED POLYDIMETHYL-SILOXANE		5.94	2	37.00	A
POLYBUTENES		1.02	1	57.00	A
POLYETHYLENE GLYCOL		489.21	97	2,385.61	A
POLYETHYLENE GLYCOL DIACETATE		0.40	5	152.00	A
POLY-I-PARA-MENTHENE		8.07	1	34.00	A
		0.65	2	140.00	U
Total Pounds On This Chemical	8.72				
POLYMERIZED PINENE		494.69	2	92.00	A
POLYOXYETHYLENE DIOLEATE		0.01	2	12.50	A
POLYOXYETHYLENE POLYOXYPROPYLENE		0.02	1	1.00	A
POLYOXYETHYLENE SORBITAN MIXED FATTY ACID ESTERS		10.00	2	80.00	A
POLYOXYETHYLENE SORBITAN MONOOLEATE		1.26	4	57.00	A
POLYOXYETHYLENE SORBITAN TRIOLEATE		8.32	4	57.00	A
POLYOXYETHYLENE SOYBEAN OIL FATTY ACID ESTER		265.14	2	115.00	A
POLYPROPYLENE GLYCOL		0.06	3	37.00	A
POLYSACCHARIDE POLYMER		0.02	1	80.00	A
POTASSIUM BICARBONATE		2.05	1	1.00	A
POTASSIUM HYDROXIDE		4.04	1	80.00	A
POTASSIUM NITRATE		38.37	1	80.00	A
PROPIONIC ACID		5.29	2	37.00	A
PROPYLENE GLYCOL		197.37	55	1,658.70	A
PROPYLENE GLYCOL, METHYL ETHER		0.29	3	15.00	A
PYRACLOSTROBIN		0.06	1	1.00	A

Commodity Chemical		Pounds Applied	Agricultural Applications	Amount Treated	Unit Type
PYRIPROXYFEN		31.92	12	356.79	A
QUINOXYFEN		0.13	2	2.00	A
SETHOXYDIM		49.44	6	480.00	A
SILICONE DEFOAMER		0.02	2	29.00	A
SIMAZINE		10,271.99	201	5,582.32	A
SODIUM DIISOOCTYLSULFOSUCCINATE		6.81	9	256.00	A
SODIUM DIOCTYLSULFOSUCCINATE		13.05	8	267.50	A
SODIUM DODECYLBENZENE SULFONATE		0.46	3	257.20	A
SODIUM HYDROXIDE		28.06	8	414.00	A
SODIUM POLYACRYLATE		0.08	2	37.00	A
SODIUM XYLENE SULFONATE		0.19	2	29.00	A
SORBITAN FATTY ACID ESTERS		2.19	2	80.00	A
SPINOSAD		7.94	2,418	37,594.01	A
		0.10	159	22,909.00	U
		< 0.01	1	455.00	S
Total Pounds On This Chemical	8.04				
STRYCHNINE		2.19	4	159.00	A
STYRENE BUTADIENE COPOLYMER		95.04	16	405.00	A
SULFUR		1,320.00	2	420.00	A
TALL OIL		41.89	5	194.00	A
TALL OIL FATTY ACIDS		49.34	31	1,045.70	A
ALPHA-[PARA-(1,1,3,3-TETRAMETHYLBUTYL)PHENYL]-OMEGA-HYDROXYPOLY(OXYETHYLENE)		61.49	16	453.60	A
TETRAPOTASSIUM PYROPHOSPHATE		0.10	2	29.00	A
TRIETHANOLAMINE		0.24	2	29.00	A
TRIFLURALIN		0.60	1	10.00	A
TRISODIUM PHOSPHATE		8.08	4	133.00	A
ALPHA-UNDECYL-OMEGA-HYDROXYPOLY(OXYETHYLENE)		53.03	12	260.00	A
UREA		66.67	7	97.12	A
UREA DIHYDROGEN SULFATE		19.59	10	339.00	A
VINYL POLYMER		3.57	15	497.83	A
ZINC PHOSPHIDE		35.00	5	325.00	A
ZINC SULFATE		3.67	3	257.20	A
Site Total		321,502.26	7,534		
ONION, DRY					
ABAMECTIN		0.70	2	46.00	A
ACETAMIPRID		945.20	78	7,638.79	A
ALCOHOLS, C4-C12, NORMAL		0.24	1	19.90	A
ALPHA-ALKYLARYL-OMEGA-HYDROXYPOLY(OXYETHYLENE)		1,319.40	78	4,566.71	A
ALPHA-ALKYL (C8-C18)-OMEGA-HYDROXYPOLY (OXYETHYLENE) POLY(OXYPROPYLENE)		0.42	1	18.00	A
ALPHA-ALKYL (C9-C11)-OMEGA-HYDROXYPOLY (OXYETHYLENE)		749.13	216	14,896.03	A
ALPHA-ALKYL (C9-C16)-OMEGA-HYDROXYPOLY (OXYETHYLENE)		10.01	4	65.70	A
ALPHA-ALKYL (C10-C14)-OMEGA-HYDROXYPOLY (OXYETHYLENE)		611.09	235	11,693.90	A
ALPHA-ALKYL (C12-C16)-OMEGA-HYDROXYPOLY (OXYETHYLENE)		75.93	235	11,693.90	A
ALPHA-PINENE BETA-PINENE COPOLYMER		204.19	19	904.24	A
ALPHA-ALKYL (C12-C14)-OMEGA-HYDROXYPOLY (OXYETHYLENE)		381.38	83	4,313.50	A
ALPHA-ALKYL (SECONDARY C11-C15)-OMEGA-HYDROXYPOLY (OXYETHYLENE)		0.95	1	115.00	A

Commodity Chemical		Pounds Applied	Agricultural Applications	Amount Treated	Unit Type
ALPHA-ALKYL (C12-C15)-OMEGA-HYDROXYPOLY (OXYETHYLENE) SULFATE, SODIUM SALT		0.87	1	34.50	A
ALKYL (C8,C10) POLYGLYCOSIDE		340.22	16	719.34	A
ALLYLOXYPOLYETHYLENE GLYCOL ACETATE		13.74	23	479.22	A
AMMONIUM NITRATE		66.50	15	506.60	A
AMMONIUM PROPIONATE		16.92	4	220.00	A
AMMONIUM SULFATE		969.05	76	3,188.99	A
AZADIRACHTIN		74.01	52	3,303.23	A
AZOXYSTROBIN		836.16	107	4,108.29	A
		< 0.01		66.86	K
Total Pounds On This Chemical	836.17				
BACILLUS PUMILUS, STRAIN QST 2808		23.51	8	381.80	A
BACILLUS THURINGIENSIS (BERLINER), SUBSP. AIZAWAI, GC-91 PROTEIN		17.34	3	82.30	A
BACILLUS THURINGIENSIS, SUBSP. AIZAWAI, STRAIN ABTS-1857		29.61	2	76.25	A
BACILLUS THURINGIENSIS, SUBSP. KURSTAKI, STRAIN ABTS-351, FERMENTATION SOLIDS AND SOLUBLES		5.40	1	10.00	A
BENSULIDE		10,867.57	53	3,681.46	A
BENZOIC ACID		5.24	28	817.56	A
BIFENTHRIN		0.60	1	6.00	A
N,N-BIS-(2-OMEGA-HYDROXYPOLY(OXYETHYLENE)ETHYL) ALKYLAMINE, ALKYL DERIVED FROM TALLOW FATTY ACIDS		168.28	47	3,941.08	A
BORAX		4.78	20	355.02	A
BOSCALID		1,797.24	149	8,102.00	A
BROMOXYNIL HEPTANOATE		2,578.49	342	23,225.54	A
BROMOXYNIL OCTANOATE		4,515.18	438	29,009.12	A
2-BUTOXYETHANOL		0.96	1	115.00	A
BUTYL ALCOHOL		75.25	57	1,728.90	A
ALPHA-(PARA-TERT-BUTYLPHENYL)-OMEGA-HYDROXYPOLY (OXYETHYLENE) PHOSPHATE		33.40	8	556.40	A
CALCIUM CHLORIDE		1.79	1	170.00	A
CALCIUM HYPOCHLORITE		82,060.23	355	23,065.00	A
CARBOPHENOTHION		3.61	1	15.00	A
CARBOXIN		168.35		10,176.61	K
CARFENTRAZONE-ETHYL		4.26	2	156.00	A
CHENOPODIUM AMBROSIODES NEAR AMBROSIODES		19.71	2	21.00	A
CHLOROTHALONIL		56,008.05	848	48,428.47	A
CHLORPYRIFOS		3,794.26	91	4,461.50	A
CHLORTHAL-DIMETHYL		34,110.65	216	5,733.58	A
CITRIC ACID		229.17	291	13,773.89	A
CLARIFIED HYDROPHOBIC EXTRACT OF NEEM OIL		3,859.32	62	2,249.67	A
CLETHODIM		1,329.04	144	7,861.83	A
COCONUT DIETHANOLAMIDE		4.87	10	238.10	A
COPPER HYDROXIDE		19,364.02	571	35,576.94	A
COPPER OXIDE (OUS)		395.83	19	278.09	A
COPPER SULFATE (BASIC)		53.33	1	25.00	A
CORN SYRUP		12.43	2	47.00	A
COTTONSEED OIL		341.30	5	192.49	A
CYPERMETHRIN		551.16	114	5,721.50	A
(S)-CYPERMETHRIN		2,393.27	443	21,898.49	A
CYPRODINIL		63.40	11	193.20	A
CYROMAZINE		295.43		2,618.32	K
		184.74	75	1,481.38	A
Total Pounds On This Chemical	480.17				

Commodity Chemical		Pounds Applied	Agricultural Applications	Amount Treated	Unit Type
ALPHA-DECYL-OMEGA-HYDROXYPOLY(OXYETHYLENE) PHOSPHATE		14.37	20	220.50	A
DERIVATED NATURAL POLYMERS		2.00	13	742.40	A
DIAMMONIUM PHOSPHATE		3.79	3	175.00	A
DIATOMACEOUS EARTH		122.54	3	148.62	A
DIAZINON		5,747.13	67	3,234.91	A
1,3-DICHLOROPROPENE		9,451.38	1	80.00	A
DICLORAN		94.98	3	38.00	A
DIETHYLENE GLYCOL		90.27	70	2,792.50	A
DIMETHENAMID-P		690.44	249	11,660.01	A
DIMETHOATE		22.44	1	90.00	A
DIMETHOMORPH		286.94	202	9,699.59	A
DIMETHYL ALKYL TERTIARY AMINES		5.70	28	817.56	A
DIMETHYLPOLYSILOXANE		761.11	651	29,034.69	A
DODECYLBENZENE SULFONIC ACID		3.99	9	203.60	A
ALPHA-(PARA-DODECYLPHENYL)-OMEGA-HYDROXYPOLY (OXYETHYLENE)		10.89	19	904.24	A
EDTA, TETRASODIUM SALT		0.25	9	203.60	A
EMULSIFIABLE METHYLATED VEGETABLE OIL		3,572.59	146	10,567.67	A
ETHOFUMESATE		2,304.14	71	3,604.00	A
ETHYLENE GLYCOL		433.16	22	2,599.00	A
ETHYLENE GLYCOL MONOMETHYL ETHER		3.64	7	94.00	A
FATTY ACIDS, METHYL ESTERS		55.83	15	263.48	A
FATTY ACIDS, MIXED		196.84	139	8,129.89	A
FATTY ACIDS, C16-C18 AND C18-UNSATURATED, METHYL ESTERS		548.95	28	3,193.00	A
FATTY ACIDS DERIVED FROM TALLOW		152.55	83	4,313.50	A
FENAMIDONE		2,568.59	220	14,861.45	A
FLUAZIFOP-P-BUTYL		2,276.74	127	8,287.20	A
FLUDIOXONIL		42.26	11	193.20	A
		6.57		75,874.00	U
		6.57		75,874.00	P
		0.05		473.43	K
Total Pounds On This Chemical	55.45				
FLUMIOXAZIN		0.26	2	73.90	A
FOSETYL-AL		347.58	16	157.41	A
GAMMA AMINOBUTYRIC ACID		17.59	4	241.00	A
GAMMA-CYHALOTHRIN		2.01	3	135.00	A
GLUTAMIC ACID		17.59	4	241.00	A
GLYPHOSATE		268.58	3	303.00	A
GLYPHOSATE, DIAMMONIUM SALT		65.47	2	87.30	A
GLYPHOSATE, ISOPROPYLAMINE SALT		8,149.24	120	6,634.39	A
GLYPHOSATE, POTASSIUM SALT		521.50	7	361.25	A
HEPTAMETHYLTRISILOXANE ETHOXYLATED		17.32	41	718.50	A
HEPTAMETHYLTRISILOXANE-1,3-PROPANEDIOL ETHER, ETHOXYLATED PROPOXYLATED		12.24	22	1,819.00	A
HYDROGEN PEROXIDE		150.95	13	109.80	A
HYDROTREATED PARAFFINIC SOLVENT		1,095.82	20	802.70	A
2-(3-HYDROXYPROPYL)-HEPTA-METHYL TRISILOXANE, ETHOXYLATED, ACETATE		178.71	82	1,840.05	A
IMIDACLOPRID		47.69	3	86.00	A
IPRODIONE		11,993.42	379	17,146.65	A
ALPHA-ISODECYL-OMEGA-HYDROXYPOLY(OXYETHYLENE) PHOSPHATE		21.34	33	516.00	A
ISOOCTYL PHTHALATE		3.69	7	94.00	A
ISOPARAFFINIC HYDROCARBONS		250.39	4	484.60	A
ISOPROPYL ALCOHOL		412.03	305	16,204.51	A

Commodity Chemical		Pounds Applied	Agricultural Applications	Amount Treated	Unit Type
ISOPROPYLAMINE DODECYLBENZENE SULFONATE		1.33	7	281.50	A
KAOLIN		72,116.22	86	1,750.22	A
KEROSENE		10.14	28	817.56	A
LAMBDA-CYHALOTHRIN		631.52	279	10,937.81	A
LAURIC ACID		0.79	1	34.50	A
LECITHIN		197.71	37	2,270.90	A
LIGNIN SULFONIC ACID, METAL SALTS		3.68	3	51.30	A
MALATHION		9,142.10	131	6,188.80	A
MALEIC HYDRAZIDE, POTASSIUM SALT		5,319.74	85	2,048.60	A
MANCOZEB		64,669.89	630	41,429.80	A
MANDIPROPAMID		767.26	75	6,075.30	A
MANEB		29,208.00	506	18,206.99	A
MEFENOXAM		4,004.11	712	40,171.16	A
		9.39		75,874.00	P
		9.10		75,874.00	U
		0.15		473.43	K
Total Pounds On This Chemical	4,022.75				
MEFENOXAM, OTHER RELATED		8.69	78	3,818.39	A
		0.28		75,874.00	U
		< 0.01		473.43	K
Total Pounds On This Chemical	8.98				
METALAXYL		6.90	1	39.40	A
METAM-SODIUM		153,912.00	11	968.30	A
METHOMYL		19,486.86	598	25,547.51	A
METHOXYFENOZIDE		15.88	1	90.00	A
METHYLATED FATTY ACIDS FROM CANOLA OIL		33.36	16	300.17	A
METHYLATED SILICA		0.63	2	47.00	A
METHYLATED SOYBEAN OIL		3,960.30	177	8,617.76	A
METHYL PARATHION		196.80	8	424.60	A
METHYL PARATHION, OTHER RELATED		10.36	8	424.60	A
METHYL SILICONE RESINS		20.77	34	467.85	A
MINERAL OIL		1,025.92	65	2,027.42	A
MODIFIED PHTHALIC GLYCEROL ALKYD RESIN		760.68	59	6,794.80	A
MORPHOLINE		1.60	7	94.00	A
MYCLOBUTANIL		9.00	1	90.00	A
4-NONYLPHENOL, FORMALDEHYDE RESIN, PROPOXYLATED		286.23	94	7,559.97	A
ALPHA-(PARA-NONYLPHENYL)-OMEGA-HYDROXYPOLY (OXYETHYLENE)		5,024.43	995	52,728.25	A
ALPHA-(PARA-NONYLPHENYL)-OMEGA-HYDROXYPOLY (OXYETHYLENE), BRANCHED		443.18	56	1,617.30	A
ALPHA-(PARA-NONYLPHENYL)-OMEGA-HYDROXYPOLY (OXYETHYLENE), PHOSPHATE ESTER		593.64	18	1,243.60	A
ALPHA-(PARA-NONYLPHENYL)-OMEGA-HYDROXYPOLY (OXYETHYLENE) SULFATE, AMMONIUM SALT		1.81	4	235.20	A
ALPHA-OCTYLPHENYL-OMEGA-HYDROXYPOLY(OXYETHYLENE)		122.85	22	651.20	A
OLEIC ACID		178.38	26	1,475.60	A
OLEIC ACID, METHYL ESTER		755.86	69	1,573.19	A
ORCHEX 796 OIL		1,345.83	17	1,602.60	A
ORGANOSILICONE, POLY OXYALKYLENE ETHER COPOLYMER		4.64	9	256.00	A
OXAMYL		7,568.12	305	11,042.04	A
OXYFLUORFEN		9,839.33	1,189	67,573.66	A
PARAQUAT DICHLORIDE		481.76	11	854.30	A
PENDIMETHALIN		24,065.18	496	32,172.40	A
PERMETHRIN		1,473.29	111	6,598.30	A
PETROLEUM DISTILLATES		745.97	24	750.50	A
PETROLEUM DISTILLATES, ALIPHATIC		611.31	6	374.00	A
PETROLEUM OIL, PARAFFIN BASED		2,834.33	122	8,382.20	A

Commodity Chemical	Pounds Applied	Agricultural Applications	Amount Treated	Unit Type
PHOSPHORIC ACID	509.36	323	16,774.54	A
BETA-PINENE POLYMER	67.60	3	249.00	A
POLYACRYLAMIDE, POLYETHYLENE GLYCOL MIXTURE	45.22	193	9,404.88	A
POLYACRYLAMIDE POLYMER	4.96	19	912.30	A
POLYACRYLIC POLYMER	3.89	36	782.20	A
POLYALKENE OXIDE MODIFIED HEPTAMETHYL TRISILOXANE	83.26	86	4,299.37	A
POLYALKYLENEOXIDE MODIFIED POLYDIMETHYL-SILOXANE	24.00	7	360.80	A
POLYBUTENES	98.03	28	3,193.00	A
POLYETHER MODIFIED POLYSILOXANE	681.65	417	15,775.29	A
POLYETHYLENE GLYCOL	718.09	153	8,152.64	A
POLYETHYLENE GLYCOL DIACETATE	1.25	23	479.22	A
POLYETHYLENE GLYCOL MONO(3-(TETRAMETHYL-1-(TRIMETHYLSILOXY)DISILOXANYL)PROPYL)ETHER	58.57	26	751.91	A
POLY-I-PARA-MENTHENE	2,930.03	141	10,179.74	A
POLYMERIZED ACRYLIC ACID	0.35	1	4.00	A
POLYMERIZED PINENE	35.81	5	149.00	A
POLYOXYETHYLENE DIOLEATE	0.10	9	256.00	A
POLYOXYETHYLENE MIXED FATTY ACID ESTER	11.22	2	65.00	A
POLYOXYETHYLENE POLYOXYPROPYLENE	512.97	264	8,831.80	A
POLYOXYETHYLENE SORBITOL, MIXED ETHER ESTER	8,129.33	96	6,662.50	A
POLYOXYETHYLENE SORBITAN MIXED FATTY ACID ESTERS	58.04	4	235.20	A
POLYOXYETHYLENE SORBITAN MONOOLEATE	5.32	7	281.50	A
POLYOXYETHYLENE SORBITAN TRIOLEATE	47.98	27	502.00	A
POLYSACCHARIDE POLYMER	0.45	16	741.00	A
POLYSILOXANE	22.95	13	742.40	A
POTASH SOAP	21.84	3	5.00	A
POTASSIUM HYDROXIDE	0.80	6	211.60	A
POTASSIUM N-METHYLDITHIOCARBAMATE	197,856.56	10	849.10	A
POTASSIUM NITRATE	3.58	6	211.60	A
PROPICONAZOLE	13.14	3	75.00	A
PROPIONIC ACID	190.22	35	2,231.70	A
PROPYLENE GLYCOL	80.89	21	1,232.20	A
PROPYLENE GLYCOL, METHYL ETHER	0.85	4	129.60	A
PYRACLOSTROBIN	1,212.18	238	10,185.06	A
PYRETHRINS	9.23	16	643.07	A
PYRIMETHANIL	1,791.06	68	6,280.40	A
PYRIPROXYFEN	0.53	1	10.00	A
QST 713 STRAIN OF DRIED BACILLUS SUBTILIS	243.73	19	772.80	A
SESAME OIL	7.86	1	44.48	A
SETHOXYDIM	1,373.25	95	5,338.22	A
SILICONE DEFOAMER	0.10	9	203.60	A
SODIUM DIISOOCTYLSULFOSUCCINATE	0.49	7	94.00	A
SODIUM DIOCTYLSULFOSUCCINATE	3.06	1	84.00	A
SODIUM POLYACRYLATE	0.41	3	216.00	A
SODIUM TRIPOLYPHOSPHATE	0.98	1	115.00	A
SODIUM XYLENE SULFONATE	1.23	9	203.60	A
SORBITAN FATTY ACID ESTERS	12.70	4	235.20	A
SORBITAN TRIOLEATE	7.19	20	220.50	A
SPINETORAM	981.43	351	18,083.73	A
SPINOSAD	760.37	167	6,955.15	A
STARCH	0.14	3	338.00	A
STYRENE BUTADIENE COPOLYMER	82.35	10	607.40	A
SULFUR	15,282.32	72	4,154.20	A
TALL OIL	2.23	7	101.00	A
TALL OIL FATTY ACIDS	293.75	101	5,617.68	A
TEBUCONAZOLE	515.95	20	1,042.00	A

Commodity Chemical		Pounds Applied	Agricultural Applications	Amount Treated	Unit Type
ALPHA-[PARA-(1,1,3,3-TETRAMETHYLBUTYL)PHENYL]- OMEGA-HYDROXYPOLY(OXYETHYLENE)		15.13	10	253.60	A
TETRAPOTASSIUM PYROPHOSPHATE		0.61	9	203.60	A
THIRAM		304.72		12,240.68	K
		221.49		105,578.68	P
		186.22		87,705.00	U
Total Pounds On This Chemical	712.43				
TRIETHANOLAMINE		1.57	9	203.60	A
ALPHA-2,6,8-TRIMETHYL-4-NONYLOXY-OMEGA- HYDROXYPOLY(OXYETHYLENE)		35.51	10	590.00	A
ALPHA-UNDECYL-OMEGA-HYDROXYPOLY(OXYETHYLENE)		576.78	195	12,394.47	A
UREA		18.51	4	360.00	A
VEGETABLE OIL		551.21	1	155.00	A
VINYL POLYMER		29.72	43	2,451.80	A
XYLENE RANGE AROMATIC SOLVENT		34.55	3	326.00	A
ZINC SULFATE		9.75	10	722.00	A
Site Total		943,741.22	13,845		
ONION, GREEN					
ALPHA-ALKYL (C9-C11)-OMEGA-HYDROXYPOLY (OXYETHYLENE)		7.79	44	221.40	A
ALPHA-PINENE BETA-PINENE COPOLYMER		2.60	5	15.00	A
ALLYLOXYPOLYETHYLENE GLYCOL ACETATE		2.05	15	74.00	A
AZADIRACHTIN		21.27	63	765.42	A
AZOXYSTROBIN		11.36	4	46.28	A
BACILLUS PUMILUS, STRAIN QST 2808		17.21	14	151.38	A
BACILLUS THURINGIENSIS, SUBSP. AIZAWAI, STRAIN ABTS-1857		103.76	14	187.25	A
BIFENTHRIN		3.72	7	37.50	A
BOSCALID		8.09	5	27.20	A
CALCIUM CHLORIDE		1.17	7	37.50	A
CHLOROTHALONIL		411.01	22	342.61	A
CHLORTHAL-DIMETHYL		1,454.66	62	254.91	A
CITRIC ACID		3.24	7	37.50	A
CLARIFIED HYDROPHOBIC EXTRACT OF NEEM OIL		2,218.71	72	865.88	A
COPPER HYDROXIDE		602.58	90	534.01	A
COPPER OXIDE (OUS)		133.12	13	85.29	A
CYPERMETHRIN		2.11	2	21.80	A
(S)-CYPERMETHRIN		17.84	69	432.15	A
CYROMAZINE		74.81	104	563.26	A
DIAZINON		281.05	40	130.00	A
DIETHYLENE GLYCOL		0.04	1	20.00	A
DIMETHOMORPH		28.74	75	615.43	A
DIMETHYLPOLYSILOXANE		68.11	98	692.39	A
ALPHA-(PARA-DODECYLPHENYL)-OMEGA-HYDROXYPOLY (OXYETHYLENE)		0.14	5	15.00	A
EMULSIFIABLE METHYLATED VEGETABLE OIL		73.69	44	221.40	A
ETHOFUMESATE		9.61	4	19.50	A
FATTY ACIDS, MIXED		25.02	51	658.40	A
FENAMIDONE		41.55	19	234.15	A
GLYPHOSATE, ISOPROPYLAMINE SALT		17.50	27	42.50	A
2-(3-HYDROXYPROPYL)-HEPTA-METHYL TRISILOXANE, ETHOXYLATED, ACETATE		8.59	19	96.00	A
IPRODIONE		2.24	1	3.00	A
ISOPROPYL ALCOHOL		139.79	66	416.77	A
KAOLIN		99.75	1	7.00	A

Commodity Chemical	Pounds Applied	Agricultural Applications	Amount Treated	Unit Type
LECITHIN	82.27	46	217.40	A
MALATHION	933.49	31	489.10	A
MANCOZEB	369.82	10	228.70	A
MANDIPROPAMID	16.85	9	129.37	A
MANEB	1,088.49	72	533.44	A
MEFENOXAM	108.80	77	810.00	A
MEFENOXAM, OTHER RELATED	0.25	13	62.20	A
METHOMYL	90.00	5	150.40	A
METHYLATED SOYBEAN OIL	6.01	1	20.00	A
MINERAL OIL	0.73	5	15.00	A
NITROFEN	2.00	1	2.00	A
ALPHA-(PARA-NONYLPHENYL)-OMEGA-HYDROXYPOLY (OXYETHYLENE)	1,732.72	118	1,095.17	A
OLEIC ACID, METHYL ESTER	4.55	4	22.00	A
ORGANOSILICONE, POLY OXYALKYLENE ETHER COPOLYMER	0.91	1	20.00	A
OXYFLUORFEN	11.42	4	65.00	A
PENDIMETHALIN	6.82	1	12.00	A
PHOSPHORIC ACID	12.49	48	486.40	A
POLYETHER MODIFIED POLYSILOXANE	3.99	44	221.40	A
POLYETHYLENE GLYCOL	874.57	64	403.77	A
POLYETHYLENE GLYCOL DIACETATE	0.19	15	74.00	A
POLY-I-PARA-MENTHENE	111.85	10	442.40	A
POLYOXYETHYLENE DIOLEATE	0.02	1	20.00	A
POLYOXYETHYLENE POLYOXYPROPYLENE	4.48	24	151.50	A
POTASSIUM BICARBONATE	43.79	1	17.80	A
POTASSIUM PHOSPHITE	420.87	11	163.80	A
PROPIONIC ACID	82.27	46	217.40	A
PYRACLOSTROBIN	8.85	9	59.98	A
PYRETHRINS	1.37	3	49.80	A
PYRIMETHANIL	19.46	8	50.80	A
QST 713 STRAIN OF DRIED BACILLUS SUBTILIS	54.16	7	123.65	A
ROTENONE	0.02	1	2.00	A
ROTENONE, OTHER RELATED	0.02	1	2.00	A
SETHOXYDIM	2.25	1	8.00	A
SPINETORAM	26.58	81	494.52	A
SPINOSAD	45.47	70	449.05	A
STREPTOMYCES LYDICUS WYEC 108	0.02	13	76.50	A
SULFUR	47.04	8	2.00	A
TEBUCONAZOLE	16.19	3	18.00	A
ALPHA-UNDECYL-OMEGA-HYDROXYPOLY(OXYETHYLENE)	7.99	44	221.40	A
ZINC SULFATE	2.38	2	252.00	A
Site Total	12,134.35	1,309		
ORANGE				
ABAMECTIN	1,529.44	1,550	46,392.47	A
ACEPHATE	1,627.23	124	3,337.95	A
ACEQUINOCYL	3,027.01	312	8,338.79	A
ACETAMIPRID	1,133.29	461	8,856.35	A
ACRYLAMIDE/SODIUM ACRYLATE COPOLYMER	0.38	1	19.00	A
ACRYLIC ACID	11.78	3	61.00	A
ALCOHOLS, C4-C12, NORMAL	67.21	3	93.00	A
ALPHA-ALKYLARYL-OMEGA-HYDROXYPOLY(OXYETHYLENE)	18,925.42	817	26,555.80	A
ALPHA-ALKYL-OMEGA-HYDROXYPOLY(OXYETHYLENE) PHOSPHATE	43.97	3	61.00	A
ALPHA-ALKYL (C8-C18)-OMEGA-HYDROXYPOLY (OXYETHYLENE) POLY(OXYPROPYLENE)	761.32	504	15,640.52	A

Commodity Chemical		Pounds Applied	Agricultural Applications	Amount Treated	Unit Type
ALPHA-ALKYL (C9-C11)-OMEGA-HYDROXYPOLY (OXYETHYLENE)		24,523.21	3,723	89,663.71	A
ALPHA-ALKYL (C9-C16)-OMEGA-HYDROXYPOLY (OXYETHYLENE)		1.62	1	8.00	A
ALPHA-PINENE BETA-PINENE COPOLYMER		1,598.00	77	2,743.01	A
ALPHA-ALKYL (C12-C14)-OMEGA-HYDROXYPOLY (OXYETHYLENE)		111.92	27	736.50	A
ALPHA-ALKYL (C12-C15)-OMEGA-HYDROXYPOLY (OXYETHYLENE) SULFATE, SODIUM SALT		676.58	287	6,250.00	A
ALKYL (C8,C10) POLYGLYCOSIDE		2,995.55	550	16,063.83	A
ALLYLOXYPOLYETHYLENE GLYCOL ACETATE		22.63	10	155.75	A
ALUMINUM PHOSPHIDE		1.29	3	64.10	A
AMMONIUM NITRATE		845.57	280	10,193.36	A
AMMONIUM PROPIONATE		1.39	1	24.00	A
AMMONIUM SULFATE		23,956.84	1,177	33,569.47	A
AZADIRACHTIN		38.66	19	1,126.52	A
AZOXYSTROBIN		2.73	2	24.00	A
BACILLUS THURINGIENSIS (BERLINER), SUBSP. KURSTAKI, SEROTYPE 3A,3B		2.24	1	35.00	A
BACILLUS THURINGIENSIS, SUBSP. KURSTAKI, STRAIN ABTS-351, FERMENTATION SOLIDS AND SOLUBLES		8,496.92	542	16,047.73	A
BACILLUS THURINGIENSIS, SUBSP. KURSTAKI, STRAIN HD-1		77.90	23	750.33	A
BACILLUS THURINGIENSIS (BERLINER), SUBSP. KURSTAKI, STRAIN SA-11		4,145.29	238	8,237.47	A
BACILLUS THURINGIENSIS (BERLINER), SUBSP. KURSTAKI STRAIN SA-12		7,508.45	265	11,372.25	A
BENTONITE		89,129.92	2,083	45,655.33	A
BENZOIC ACID		22.16	106	1,243.40	A
BIFENTHRIN		77.90	17	805.40	A
N,N-BIS-(2-OMEGA-HYDROXYPOLY(OXYETHYLENE)ETHYL) ALKYLAMINE, ALKYL DERIVED FROM TALLOW FATTY ACIDS		3,437.75	637	11,876.24	A
BROMACIL		19,089.93	635	15,905.10	A
BROMADIOLONE		< 0.01	1	15.00	A
BUPROFEZIN		6,807.68	129	3,416.41	A
2-BUTOXYETHANOL		64.32	162	23,663.60	A
BUTYL ALCOHOL		1,684.06	199	7,296.90	A
CALCIUM HYDROXIDE		3,621,224.34	6,329	150,507.99	A
CARBARYL		22,221.27	108	2,470.49	A
CARBO METHOXY ETHER CELLULOSE, SODIUM SALT		0.70	1	8.00	A
CARFENTRAZONE-ETHYL		90.21	277	5,368.03	A
CASEIN		5,727.69	1,978	44,007.21	A
CHLOROPHACINONE		0.03	32	354.00	A
CHLORPYRIFOS		119,222.98	1,932	46,210.17	A
		5.23	3	181.00	U
Total Pounds On This Chemical	119,228.21				
CITRIC ACID		941.45	796	22,341.65	A
CLETHODIM		29.30	1	18.38	A
COCONUT DIETHANOLAMIDE		3,111.86	489	10,427.20	A
COPPER		126,703.29	2,210	43,024.85	A
COPPER AMMONIUM COMPLEX		4.68	6	20.20	A
COPPER HYDROXIDE		68,827.38	809	19,875.98	A
COPPER OXIDE (OUS)		28,720.57	306	12,014.77	A
COPPER OXYCHLORIDE SULFATE		7.10	1	3.00	A
COPPER SULFATE (BASIC)		420,892.04	3,843	98,184.85	A
COPPER SULFATE (PENTAHYDRATE)		10,669.97	34	1,457.55	A

Commodity Chemical		Pounds Applied	Agricultural Applications	Amount Treated	Unit Type
CORN PRODUCT, HYDROLYZED		2.53	2	8.00	A
CORN SYRUP		102.70	151	1,315.00	A
COTTONSEED OIL		7,504.82	43	1,393.20	A
COUMAFURYL		0.15	1	29.00	A
CRYOLITE		42,715.36	64	3,234.85	A
CYFLUTHRIN		1,472.09	893	25,326.61	A
BETA-CYFLUTHRIN		1,589.17	1,637	48,797.48	A
(S)-CYPERMETHRIN		83.76	147	4,955.00	A
2,4-D, DIMETHYLAMINE SALT		7,360.17	529	11,933.28	A
2,4-D, ISOPROPYL ESTER		9,745.55	4,793	114,877.38	A
		1,814.75		15,114.15	T
		20.00		5,081.20	U
Total Pounds On This Chemical	11,580.30				
2,4-D, PROPYL ESTER		97.85	77	1,741.50	A
ALPHA-DECYL-OMEGA-HYDROXYPOLY(OXYETHYLENE) PHOSPHATE		5.04	2	25.00	A
DERIVATED NATURAL POLYMERS		1.41	2	120.00	A
1,3-DICHLOROPROPENE		178,520.65	26	543.25	A
DICOFOL		101.89	3	36.00	A
DIETHYLENE GLYCOL		1,214.47	333	9,250.32	A
DIFLUBENZURON		2,333.09	369	12,538.44	A
DIMETHOATE		29,486.72	765	17,471.05	A
DIMETHYL ALKYL TERTIARY AMINES		24.13	106	1,243.40	A
DIMETHYLPOLYSILOXANE		3,678.90	2,359	59,632.86	A
DIMETHYL SILICONE FLUID EMULSION		63.21	217	4,822.81	A
ALPHA-(ORTHO,PARA-DINONYLPHENYL)-OMEGA-HYDROXYPOLYOXY(ETHYLENE) PHOSPHATE		1.08	1	8.00	A
DIPHACINONE		0.81	362	12,766.91	A
		< 0.01	8	3,100.00	S
Total Pounds On This Chemical	0.81				
DISODIUM OCTABORATE TETRAHYDRATE		17.13	56	391.46	A
DIURON		135,821.40	3,043	73,887.22	A
DODECYLBENZENE SULFONIC ACID		158.07	202	4,177.20	A
ALPHA-(PARA-DODECYLPHENYL)-OMEGA-HYDROXYPOLY (OXYETHYLENE)		97.90	80	2,779.01	A
DRY MILK SOLIDS		0.45	1	6.30	A
EDTA, SODIUM SALT		6.20	60	1,560.00	A
EDTA, TETRASODIUM SALT		9.73	202	4,177.20	A
EMULSIFIABLE METHYLATED VEGETABLE OIL		11.38	4	29.33	A
ETHYLENE GLYCOL		946.83	131	2,041.53	A
ETHYLENE GLYCOL MONOMETHYL ETHER		1,700.41	526	11,501.37	A
FATTY ACIDS, MIXED		2,641.35	547	16,634.06	A
FATTY ACIDS, C16-C18 AND C18-UNSATURATED, METHYL ESTERS		12,810.08	636	11,868.24	A
FATTY ACIDS DERIVED FROM TALLOW		44.77	27	736.50	A
FENAMIPHOS		84.22	5	73.63	A
FENBUTATIN-OXIDE		1,025.50	11	645.00	A
FENPROPATHRIN		8,749.81	781	22,072.94	A
FENPYROXIMATE		668.58	166	4,638.15	A
FLUDIOXONIL		0.53		212.00	T
FLUMIOXAZIN		36.88	9	128.00	A
FORMETANATE HYDROCHLORIDE		15,252.71	449	14,395.92	A
FOSETYL-AL		1,039.97	39	671.80	A
GIBBERELLINS		4,493.67	2,580	54,771.66	A
		32.09		188,126.98	T
		4.35		29,793.55	U
Total Pounds On This Chemical	4,530.11				

Commodity Chemical		Pounds Applied	Agricultural Applications	Amount Treated	Unit Type
GLYCEROL		23.27	12	266.00	A
GLYPHOSATE		49,737.73	1,442	39,232.04	A
GLYPHOSATE, DIAMMONIUM SALT		2,258.42	159	3,182.14	A
GLYPHOSATE, ISOPROPYLAMINE SALT		249,171.90	8,359	198,523.90	A
		3.36	1	95.00	U
Total Pounds On This Chemical	249,175.26				
GLYPHOSATE, MONOAMMONIUM SALT		16.39	1	9.00	A
GLYPHOSATE, POTASSIUM SALT		61,780.94	2,162	65,798.33	A
		1.38	2	180.00	U
Total Pounds On This Chemical	61,782.32				
HEPTAMETHYLTRISILOXANE-1,3-PROPANEDIOL ETHER, ETHOXYLATED PROPOXYLATED		19.18	31	559.30	A
HEXYTHIAZOX		1,264.88	167	8,164.11	A
HYDROTREATED PARAFFINIC SOLVENT		778.64	14	221.24	A
2-(3-HYDROXYPROPYL)-HEPTA-METHYL TRISILOXANE, ETHOXYLATED, ACETATE		15,704.16	380	11,411.93	A
IMAZALIL		9,490.04		1,067,966.09	T
		242.54		20,212.92	U
		175.69		2,637,424.45	P
		1.60		18,545.00	C
Total Pounds On This Chemical	9,909.86				
IMAZALIL SULFATE		171.29		59,637.00	T
IMIDACLOPRID		15,269.96	1,112	37,387.89	A
IRON PHOSPHATE		50.26	20	463.24	A
ISOOCTYL PHTHALATE		1,724.40	526	11,501.37	A
ISOPROPYL ALCOHOL		3,277.00	2,846	64,246.93	A
ISOPROPYLAMINE DODECYLBENZENE SULFONATE		70.20	241	25,997.00	A
ISOXABEN		20.27	1	27.30	A
KAOLIN		34,184.06	76	962.97	A
KEROSENE		42.92	106	1,243.40	A
LACTOSE		6,878.11	2,082	45,649.03	A
LAURIC ACID		615.08	287	6,250.00	A
LECITHIN		154.94	13	384.10	A
LIME		1,343.29	22	1,582.18	A
LIMONENE		1,537.95	363	29,281.20	A
MALATHION		13,957.96	233	5,191.69	A
MEFENOXAM		1,924.62	170	6,296.62	A
MEFENOXAM, OTHER RELATED		2.02	64	1,359.43	A
METALDEHYDE		8,875.26	838	24,822.98	A
METAM-SODIUM		8,784.64	5	80.51	A
METHIDATHION		2,081.62	28	498.64	A
METHOMYL		1,546.45	68	1,889.20	A
S-METHOPRENE		0.70	2	100.00	A
METHOXYFENOZIDE		3.84	1	27.27	A
METHYLATED SILICA		5.18	161	1,498.00	A
METHYLATED SOYBEAN OIL		5,621.92	244	5,169.90	A
(3S, 6R)-3-METHYL-6-ISOPROPENYL-9-DECEN-1-YL ACETATE		< 0.01	1	2.00	A
(3S, 6S)-3-METHYL-6-ISOPROPENYL-9-DECEN-1-YL ACETATE		< 0.01	1	2.00	A
METHYL PARATHION		6.75	1	35.00	A
METHYL SILICONE RESINS		198.48	16	613.72	A
MINERAL OIL		1,268,495.24	2,624	77,249.46	A
		57.80	1	1.00	U
Total Pounds On This Chemical	1,268,553.04				
MODIFIED PHTHALIC GLYCEROL ALKYD RESIN		20,402.91	881	31,998.29	A
MORPHOLINE		745.61	526	11,501.37	A

Commodity Chemical		Pounds Applied	Agricultural Applications	Amount Treated	Unit Type
MSMA		342.87	11	554.00	A
MYROTHECIUM VERRUCARIA, DRIED FERMENTATION SOLIDS & SOLUBLES, STRAIN AARC-0255		144.00	2	50.00	A
NALED		39.80	2	34.14	A
NAPROPAMIDE		214.16	3	53.54	A
NONANOIC ACID		< 0.01	1	0.50	A
4-NONYLPHENOL, FORMALDEHYDE RESIN, PROPOXYLATED		4,944.78	799	15,905.24	A
ALPHA-(PARA-NONYLPHENYL)-OMEGA-HYDROXYPOLY (OXYETHYLENE)		16,294.05	2,376	55,256.51	A
ALPHA-(PARA-NONYLPHENYL)-OMEGA-HYDROXYPOLY (OXYETHYLENE), BRANCHED		1,528.31	589	12,963.61	A
ALPHA-(PARA-NONYLPHENYL)-OMEGA-HYDROXYPOLY (OXYETHYLENE), PHOSPHATE ESTER		1,154.11	53	1,569.50	A
ALPHA-(PARA-NONYLPHENYL)-OMEGA-HYDROXYPOLY (OXYETHYLENE) SULFATE, AMMONIUM SALT		29.67	357	13,336.03	A
NORFLURAZON		2,300.01	63	2,233.69	A
ALPHA-OCTYLPHENYL-OMEGA-HYDROXYPOLY(OXYETHYLENE)		3,174.21	354	28,654.88	A
OLEIC ACID		2,503.94	718	15,739.79	A
OLEIC ACID, METHYL ESTER		680.10	40	1,370.69	A
ORCHEX 796 OIL		2.49	7	52.70	A
ORYZALIN		12,536.86	213	4,718.20	A
OXAMYL		0.22	1	18.63	A
OXYFLUORFEN		2,073.67	137	2,675.36	A
PARAQUAT DICHLORIDE		5,227.25	223	5,835.25	A
PENDIMETHALIN		43,121.37	608	16,670.99	A
PETROLEUM DISTILLATES		3,891.78	147	4,077.80	A
PETROLEUM OIL, PARAFFIN BASED		66,856.45	644	41,006.52	A
PETROLEUM OIL, UNCLASSIFIED		1,101,661.97	2,343	66,492.92	A
PHOSMET		174.31	18	176.00	A
PHOSPHORIC ACID		4,407.11	1,349	37,125.61	A
BETA-PINENE POLYMER		1,875.90	53	1,321.85	A
PIPERONYL BUTOXIDE		92.16	14	197.50	A
		0.32		270,000.00	P
Total Pounds On This Chemical	92.48				
PIPERONYL BUTOXIDE, OTHER RELATED		23.04	14	197.50	A
		0.08		270,000.00	P
Total Pounds On This Chemical	23.12				
POLYACRYLAMIDE, POLYETHYLENE GLYCOL MIXTURE		12.49	17	648.20	A
POLYACRYLAMIDE POLYMER		33.81	26	659.50	A
POLYACRYLIC POLYMER		103.25	585	16,808.98	A
POLYALKENE OXIDE MODIFIED HEPTAMETHYL TRISILOXANE		1,574.79	251	6,119.59	A
POLYALKYLENEOXIDE MODIFIED POLYDIMETHYL-SILOXANE		2.79	4	29.33	A
POLYBUTENES		2,287.51	636	11,868.24	A
POLYETHER MODIFIED POLYSILOXANE		9,598.75	498	13,102.82	A
POLYETHYLENE GLYCOL		2,560.36	842	15,661.37	A
POLYETHYLENE GLYCOL DIACETATE		2.06	10	155.75	A
POLYETHYLENE GLYCOL MONO(3-(TETRAMETHYL-1-(TRIMETHYLSILOXY)DISILOXANYL)PROPYL)ETHER		3,818.33	367	10,472.75	A
POLY-I-PARA-MENTHENE		2,211.98	145	2,870.78	A
POLYMERIZED PINENE		12,279.69	426	10,541.81	A
POLYOXYETHYLENE POLYOXYPROPYLENE		367.68	148	4,783.16	A
POLYOXYETHYLENE SORBITOL, MIXED ETHER ESTER		9.07	1	14.00	A
POLYOXYETHYLENE SORBITAN MIXED FATTY ACID ESTERS		949.48	357	13,336.03	A
POLYOXYETHYLENE SORBITAN MONOOLEATE		23.51	79	2,333.40	A
POLYOXYETHYLENE SORBITAN TRIOLEATE		159.31	81	2,358.40	A
POLYSACCHARIDE POLYMER		0.14	2	74.50	A
POLYSILOXANE		16.22	2	120.00	A

Commodity Chemical		Pounds Applied	Agricultural Applications	Amount Treated	Unit Type
POTASH SOAP		6.81	1	2.00	A
POTASSIUM HYDROXIDE		7.91	20	590.06	A
POTASSIUM NITRATE		75.10	20	590.06	A
POTASSIUM PEROXYMONOSULFATE		0.40	2	1.00	A
POTASSIUM PHOSPHITE		1,783.87	27	767.00	A
POTASSIUM SORBATE		0.12	1	2.00	A
PROPARGITE		135.96	3	95.00	A
PROPICONAZOLE		0.94	1	10.00	A
PROPIONIC ACID		369.52	54	1,547.30	A
PROPYLENE GLYCOL		3,089.36	638	21,331.49	A
PROPYLENE GLYCOL, METHYL ETHER		11.89	115	1,393.52	A
PYRACLOSTROBIN		144.23	51	912.00	A
PYRETHRINS		68.96	83	1,467.70	A
		0.04		270,000.00	P
Total Pounds On This Chemical	69.00				
PYRIDABEN		1,016.47	105	2,813.30	A
PYRIPROXYFEN		5,128.09	1,840	49,713.58	A
QUILLAJA		26.72	2	21.50	A
RED CABBAGE COLOR		59.80	4	395.00	A
RIMSULFURON		1,362.63	710	16,450.64	A
SABADILLA ALKALOIDS		48.86	89	2,207.16	A
SAPONIN		327.04	47	1,156.00	A
SETHOXYDIM		2.44	1	6.50	A
SILICONE DEFOAMER		4.13	202	4,177.20	A
SIMAZINE		139,192.91	2,353	59,660.45	A
SODIUM DIISOOCTYLSULFOSUCCINATE		227.42	526	11,501.37	A
SODIUM HYDROXIDE		12.75	12	266.00	A
SODIUM HYPOCHLORITE		48,328.91		1,044,311.42	T
		1,123.61		17,899.20	U
Total Pounds On This Chemical	49,452.51				
SODIUM POLYACRYLATE		0.03	1	24.00	A
SODIUM XYLENE SULFONATE		48.64	202	4,177.20	A
SORBITAN FATTY ACID ESTERS		207.70	357	13,336.03	A
SORBITAN TRIOLEATE		2.52	2	25.00	A
SORBITOL		161.46	4	395.00	A
SORBITOL OCTANOATE		146.44	2	20.00	A
SPINETORAM		2,309.05	879	24,931.36	A
SPINOSAD		10,469.99	3,116	86,054.70	A
		< 0.01	13	13.00	U
Total Pounds On This Chemical	10,469.99				
SPIRODICLOFEN		1,693.70	129	5,954.11	A
SPIROTETRAMAT		176.20	255	6,181.01	A
STARCH		1.05	36	2,527.90	A
STRYCHNINE		20.24	637	11,623.19	A
STYRENE BUTADIENE COPOLYMER		5,214.10	815	29,403.68	A
SUCROSE OCTANOATE		180.86	4	66.00	A
SULFUR		24,067.45	75	3,322.85	A
SULFURYL FLUORIDE		149.70	1	12.00	A
TALL OIL		0.46	3	22.00	A
TALL OIL FATTY ACIDS		454.43	91	2,516.70	A
1080		0.27	1	67.00	A
ALPHA-[PARA-(1,1,3,3-TETRAMETHYLBUTYL)PHENYL]-OMEGA-HYDROXYPOLY(OXYETHYLENE)		2,660.69	398	9,556.32	A
ALPHA-[PARA-(1,1,3,3,-TETRAMETHYLBUTYL)PHENYL]-OMEGA-HYDROXYPOLY(OXYETHYLENE) PHOSPHATE ESTER		23.89	5	89.00	A
TETRAPOTASSIUM PYROPHOSPHATE		24.32	202	4,177.20	A
THIABENDAZOLE		7,160.55		1,004,836.10	T

Commodity Chemical		Pounds Applied	Agricultural Applications	Amount Treated	Unit Type
		7.46		1,633,898.00	P
		4.53		698.00	A
Total Pounds On This Chemical	7,172.55				
THIAZOPYR		77.16	7	171.33	A
TRIETHANOLAMINE		62.01	202	4,177.20	A
TRIFLURALIN		601.56	19	727.00	A
ALPHA-2,6,8-TRIMETHYL-4-NONYLOXY-OMEGA-HYDROXYPOLY(OXYETHYLENE)		274.17	47	3,306.90	A
TRISODIUM PHOSPHATE		34.43	26	367.00	A
ALPHA-UNDECYL-OMEGA-HYDROXYPOLY(OXYETHYLENE)		4,359.99	590	19,790.38	A
UREA		146.59	43	670.50	A
XYLENE		7.50	1	35.00	A
ZINC CHLORIDE		985.59	16	178.80	A
ZINC SULFATE		44.72	23	292.99	A
Site Total		8,488,805.40	86,061		
ORCHARD FLOOR					
ALUMINUM PHOSPHIDE		6.00	4	60.70	A
CHLOROPICRIN		74.02	1	20.00	A
CHLORPYRIFOS		53.34	3	56.00	A
GLYPHOSATE		2.78	1	3.00	A
GLYPHOSATE, ISOPROPYLAMINE SALT		36.70	10	35.00	A
LAMBDA-CYHALOTHRIN		13.12	2	22.74	A
LIME-SULFUR		0.58	2	0.70	A
OXYFLUORFEN		0.32	1	0.25	A
STRYCHNINE		0.03	1	15.00	A
Site Total		186.89	25		
OREGANO					
ABAMECTIN		0.05	1	5.00	A
AZADIRACHTIN		0.44	5	22.00	A
AZOXYSTROBIN		3.80	5	19.50	A
BACILLUS THURINGIENSIS (BERLINER), SUBSP. KURSTAKI, STRAIN SA-11		7.35	28	98.50	A
CLARIFIED HYDROPHOBIC EXTRACT OF NEEM OIL		96.48	10	35.50	A
CYPRODINIL		1.03	1	4.50	A
FLUDIOXONIL		0.69	1	4.50	A
PIPERONYL BUTOXIDE		9.58	8	24.50	A
PIPERONYL BUTOXIDE, OTHER RELATED		2.39	8	24.50	A
POTASH SOAP		401.84	33	96.50	A
POTASSIUM BICARBONATE		3.08	1	1.25	A
PYRETHRINS		3.62	57	165.50	A
ROTENONE		0.82	31	111.50	A
ROTENONE, OTHER RELATED		0.82	31	111.50	A
SPINOSAD		5.29	13	51.00	A
Site Total		537.27	154		
PAPAYA					
MODIFIED PHTHALIC GLYCEROL ALKYD RESIN		0.04	1	0.20	A
Site Total		0.04	1		
PARSLEY					
ABAMECTIN		1.11	46	80.69	A
ACETAMIPRID		0.60	1	8.00	A

Commodity Chemical	Pounds Applied	Agricultural Applications	Amount Treated	Unit Type
ALPHA-ALKYL (C9-C11)-OMEGA-HYDROXYPOLY (OXYETHYLENE)	32.81	17	393.89	A
ALLYLOXYPOLYETHYLENE GLYCOL ACETATE	0.15	1	3.60	A
AMMONIUM NITRATE	2.34	6	109.30	A
AMMONIUM SULFATE	57.84	6	109.30	A
AZADIRACHTIN	2.28	70	129.35	A
AZOXYSTROBIN	278.23	99	1,408.46	A
BACILLUS PUMILUS, STRAIN QST 2808	0.24	1	2.70	A
BACILLUS THURINGIENSIS, SUBSP. AIZAWAI, STRAIN ABTS-1857	153.79	12	268.30	A
BACILLUS THURINGIENSIS, SUBSP. AIZAWAI, STRAIN SD-1372, LEPIDOPTERAN ACTIVE TOXIN(S)	6.44	37	62.36	A
BACILLUS THURINGIENSIS (BERLINER), SUBSP. KURSTAKI, STRAIN SA-11	43.00	28	44.94	A
BENSULIDE	167.36	8	42.20	A
BENZOIC ACID	2.40	9	114.30	A
CHLORANTRANILIPROLE	90.36	35	58.46	A
CLARIFIED HYDROPHOBIC EXTRACT OF NEEM OIL	37.35	14	12.38	A
CLETHODIM	9.90	4	74.82	A
COCONUT DIETHANOLAMIDE	0.16	3	28.50	A
COPPER HYDROXIDE	14,690.02	366	2,300.46	A
COPPER OXIDE (OUS)	89.24	11	52.35	A
COPPER OXYCHLORIDE	14,061.64	156	296.07	A
(S)-CYPERMETHRIN	29.38	25	1,147.41	A
CYPRODINIL	67.89	37	226.69	A
DIMETHYL ALKYL TERTIARY AMINES	2.61	9	114.30	A
DIMETHYLPOLYSILOXANE	20.54	44	982.89	A
DODECYLBENZENE SULFONIC ACID	0.69	3	28.50	A
EDTA, TETRASODIUM SALT	0.04	3	28.50	A
EMAMECTIN BENZOATE	0.03	1	1.00	A
ETHYLENE GLYCOL MONOMETHYL ETHER	0.04	1	1.00	A
FATTY ACIDS, MIXED	0.03	1	7.50	A
FENAMIDONE	2.85	2	11.00	A
FLONICAMID	117.49	37	179.37	A
FLUBENDIAMIDE	66.39	34	76.02	A
FLUDIOXONIL	45.26	37	226.69	A
FOSETYL-AL	578.70	82	150.57	A
GLYPHOSATE, DIAMMONIUM SALT	23.23	1	10.00	A
GLYPHOSATE, ISOPROPYLAMINE SALT	56.30	1	82.00	A
GLYPHOSATE, POTASSIUM SALT	323.28	7	119.30	A
HYDROGEN PEROXIDE	13.38	5	15.58	A
2-(3-HYDROXYPROPYL)-HEPTA-METHYL TRISILOXANE, ETHOXYLATED, ACETATE	0.51	1	3.60	A
IMIDACLOPRID	31.44	118	411.44	A
INDOXACARB	93.07	29	56.50	A
ISOOCTYL PHTHALATE	0.04	1	1.00	A
ISOPROPYL ALCOHOL	47.38	75	887.03	A
KEROSENE	4.64	9	114.30	A
LECITHIN	0.70	1	7.50	A
MALATHION	45.90	10	45.00	A
MANDIPROPAMID	8.71	7	66.80	A
MEFENOXAM	132.79	14	18.44	A
METHOXYFENOZIDE	51.72	104	323.45	A
METHYLATED SOYBEAN OIL	88.67	9	114.30	A
METHYL SILICONE RESINS	66.32	116	1,741.62	A
MORPHOLINE	0.02	1	1.00	A

Commodity Chemical		Pounds Applied	Agricultural Applications	Amount Treated	Unit Type
ALPHA-(PARA-NONYLPHENYL)-OMEGA-HYDROXYPOLY (OXYETHYLENE)		542.01	74	887.03	A
ALPHA-(PARA-NONYLPHENYL)-OMEGA-HYDROXYPOLY (OXYETHYLENE), BRANCHED		0.03	1	1.00	A
OLEIC ACID		0.06	1	1.00	A
PERMETHRIN		42.49	16	255.20	A
PETROLEUM DISTILLATES		16.63	2	22.00	A
PETROLEUM OIL, PARAFFIN BASED		21.68	1	70.00	A
PHOSPHORIC ACID		0.14	3	28.50	A
PIPERONYL BUTOXIDE		1.73	4	8.11	A
PIPERONYL BUTOXIDE, OTHER RELATED		0.43	4	8.11	A
POLYACRYLAMIDE, POLYETHYLENE GLYCOL MIXTURE		0.94	8	42.20	A
POLYALKENE OXIDE MODIFIED HEPTAMETHYL TRISILOXANE		12.76	9	60.10	A
POLYETHER MODIFIED POLYSILOXANE		0.66	2	15.00	A
POLYETHYLENE GLYCOL		291.59	32	788.90	A
POLYETHYLENE GLYCOL DIACETATE		0.01	1	3.60	A
POLY-I-PARA-MENTHENE		78.47	195	409.45	A
POLY(OXYETHYLENE) (DIMETHYLIMINO) ETHYLENE (DIMETHYLIMINO) ETHYLENE DICHLORIDE		0.50	1	7.00	A
POLYOXYETHYLENE POLYOXYPROPYLENE		1.58	5	45.20	A
POLYOXYETHYLENE SORBITOL, MIXED ETHER ESTER		105.87	1	70.00	A
POTASH SOAP		23.90	9	3.40	A
POTASSIUM BICARBONATE		1,397.06	31	578.36	A
POTASSIUM N-METHYLDITHIOCARBAMATE		9,044.56	53	93.01	A
PROMETRYN		1,662.53	153	1,017.82	A
PROPIONIC ACID		0.70	1	7.50	A
PROPYLENE GLYCOL		0.51	4	12.80	A
PYMETROZINE		2.06	9	22.19	A
PYRACLOSTROBIN		236.42	181	1,233.74	A
PYRETHRINS		0.65	25	19.23	A
QST 713 STRAIN OF DRIED BACILLUS SUBTILIS		18.60	7	44.98	A
		< 0.01	1	1,200.00	S
Total Pounds On This Chemical	18.60				
ROTENONE		0.03	3	4.50	A
ROTENONE, OTHER RELATED		0.03	3	4.50	A
SETHOXYDIM		5.96	3	23.00	A
SILICONE DEFOAMER		0.02	3	28.50	A
SODIUM DIISOOCTYLSULFOSUCCINATE		< 0.01	1	1.00	A
SODIUM XYLENE SULFONATE		0.21	3	28.50	A
SPINETORAM		95.30	34	115.47	A
SPINOSAD		8.54	20	85.15	A
SPIROTETRAMAT		2.81	21	101.80	A
STREPTOMYCES LYDICUS WYEC 108		0.10	13	359.40	A
STRYCHNINE		< 0.01	1	40.00	A
SULFUR		3,987.84	178	841.51	A
TALL OIL		0.11	36	61.63	A
ALPHA-[PARA-(1,1,3,3-TETRAMETHYLBUTYL)PHENYL]-OMEGA-HYDROXYPOLY(OXYETHYLENE)		0.81	3	28.50	A
TETRAPOTASSIUM PYROPHOSPHATE		0.11	3	28.50	A
TRIETHANOLAMINE		0.27	3	28.50	A
ALPHA-UNDECYL-OMEGA-HYDROXYPOLY(OXYETHYLENE)		0.33	3	62.59	A
ZINC SULFATE		1.05	1	7.00	A
Site Total		49,255.39	2,448		

Commodity Chemical		Pounds Applied	Agricultural Applications	Amount Treated	Unit Type
PARSNIP					
N,N-BIS-(2-OMEGA-HYDROXYPOLY(OXYETHYLENE)ETHYL) ALKYLAMINE, ALKYL DERIVED FROM TALLOW FATTY ACIDS		1.48	1	13.00	A
CHLOROTHALONIL		45.05	3	39.00	A
FATTY ACIDS, C16-C18 AND C18-UNSATURATED, METHYL ESTERS		5.53	1	13.00	A
LINURON		16.25	1	13.00	A
MEFENOXAM		2.54	1	13.00	A
4-NONYLPHENOL, FORMALDEHYDE RESIN, PROPOXYLATED		1.88	1	13.00	A
POLYBUTENES		0.99	1	13.00	A
PYRACLOSTROBIN		4.88	2	26.00	A
Site Total		78.59	8		
PASTURELAND					
ALPHA-ALKYLARYL-OMEGA-HYDROXYPOLY(OXYETHYLENE)		27.38	5	205.00	A
ALPHA-ALKYL (C9-C11)-OMEGA-HYDROXYPOLY (OXYETHYLENE)		30.59	11	608.00	A
ALPHA-ALKYL (C9-C16)-OMEGA-HYDROXYPOLY (OXYETHYLENE)		0.56	1	5.00	A
ALPHA-ALKYL (C10-C14)-OMEGA-HYDROXYPOLY (OXYETHYLENE)		1,466.72	3	1,097.06	A
ALPHA-ALKYL (C12-C16)-OMEGA-HYDROXYPOLY (OXYETHYLENE)		182.26	3	1,097.06	A
ALPHA-ALKYL (C12-C14)-OMEGA-HYDROXYPOLY (OXYETHYLENE)		4.86	2	104.00	A
ALKYL (C8,C10) POLYGLYCOSIDE		150.32	6	1,416.00	A
ALUMINUM PHOSPHIDE		23.15	48	667.00	A
AMINOPYRALID, TRIISOPROPANOLAMINE SALT		694.90	114	4,242.05	A
		3.86	1	1,000.00	S
Total Pounds On This Chemical	698.75				
AMMONIUM NITRATE		74.64	11	1,774.00	A
AMMONIUM PROPIONATE		0.18	1	1.50	A
AMMONIUM SULFATE		2,694.37	30	2,350.19	A
BENZOIC ACID		51.09	44	2,815.70	A
N,N-BIS-(2-OMEGA-HYDROXYPOLY(OXYETHYLENE)ETHYL) ALKYLAMINE, ALKYL DERIVED FROM TALLOW FATTY ACIDS		3.32	2	31.50	A
BROMOXYNIL OCTANOATE		3.63	1	3.00	A
BUTYL ALCOHOL		48.45	53	1,492.30	A
ALPHA-(PARA-TERT-BUTYLPHENYL)-OMEGA-HYDROXYPOLY (OXYETHYLENE) PHOSPHATE		3.56	2	50.00	A
CALCIUM CHLORIDE		0.14	1	17.00	A
CARBARYL		80.00	2	160.00	A
CARBON			2	10,000.00	S
		1.02	9	103.00	A
Total Pounds On This Chemical	1.02				
CARFENTRAZONE-ETHYL		58.13	32	3,156.50	A
CHLOROPHACINONE		< 0.01	4	10.00	A
CHLORSULFURON		3.19	14	141.70	A
CITRIC ACID		358.78	18	1,368.26	A
CLETHODIM		4.20	1	21.00	A
CLOPYRALID, MONOETHANOLAMINE SALT		105.30	49	1,356.40	A
CLOPYRALID,TRIETHYLAMINE SALT		5.54	7	44.00	A
COCONUT DIETHANOLAMIDE		0.26	1	160.00	A
BETA-CYFLUTHRIN		16.11	27	918.00	A

Commodity Chemical		Pounds Applied	Agricultural Applications	Amount Treated	Unit Type
2,4-D		9.15	2	25.00	A
2,4-D, ALKANOLAMINE SALTS (ETHANOL AND ISOPROPANOL AMINES)		5.84	2	8.00	A
2,4-D, BUTOXYETHANOL ESTER		16.24	2	25.00	A
2,4-D, DIMETHYLAMINE SALT		8,377.26	257	9,443.97	A
2,4-D, 2-ETHYLHEXYL ESTER		240.03	22	271.50	A
2,4-D, ISOOCTYL ESTER		241.07	1	120.00	A
DICAMBA, DIMETHYLAMINE SALT		303.99	33	2,857.35	A
DICAMBA, DIMETHYLAMINE SALT, OTHER RELATED		0.61	1	0.50	A
DIETHYLENE GLYCOL		16.87	23	640.00	A
DIFLUBENZURON		6.26	7	198.00	A
DIGLYCOLAMINE SALT OF 3,6-DICHLORO-O-ANISIC ACID		230.95	9	609.60	A
DIMETHYL ALKYL TERTIARY AMINES		55.64	44	2,815.70	A
DIMETHYLPOLYSILOXANE		17.68	112	6,187.80	A
DIPHACINONE		0.08	35	389.77	A
DIPROPYLENE GLYCOL METHYL ETHER		1.30	8	203.00	A
DITHIOPYR		2.98	2	15.00	A
DIURON		16.51	3	11.50	A
DODECYLBENZENE SULFONIC ACID		1.14	1	160.00	A
EDTA, TETRASODIUM SALT		0.07	1	160.00	A
EMULSIFIABLE METHYLATED VEGETABLE OIL		64.84	6	250.00	A
ETHYLENE GLYCOL		2.41		3.00	A
FATTY ACIDS, MIXED		11.29	16	1,677.85	A
FATTY ACIDS, C16-C18 AND C18-UNSATURATED, METHYL ESTERS		12.39	2	31.50	A
FATTY ACIDS DERIVED FROM TALLOW		1.94	2	104.00	A
FLUMIOXAZIN		0.57	1	3.00	A
GLYPHOSATE, ISOPROPYLAMINE SALT		4,505.65	137	3,240.03	A
		0.13			
Total Pounds On This Chemical	4,505.78				
GLYPHOSATE, POTASSIUM SALT		97.11	13	143.00	A
HEPTAMETHYLTRISILOXANE-1,3-PROPANEDIOL ETHER, ETHOXYLATED PROPOXYLATED		1.73	3	39.00	A
HYDROTREATED PARAFFINIC SOLVENT		76.92	5	100.00	A
ISOPROPYL ALCOHOL		72.17	47	3,744.00	A
ISOPROPYLAMINE DODECYLBENZENE SULFONATE		0.50	3	206.50	A
ISOXABEN		2.21	1	28.00	A
KEROSENE		98.93	44	2,815.70	A
LECITHIN		49.98	17	478.35	A
MALATHION		103.48	2	90.00	A
MCPA, DIMETHYLAMINE SALT		775.54	21	1,189.59	A
METAM-SODIUM		3.31	1	13.00	A
METHOXYFENOZIDE		2.82	1	20.00	A
METHYLATED SILICA		< 0.01		11.50	A
METHYLATED SOYBEAN OIL		2,143.09	66	3,316.40	A
METHYL SILICONE RESINS		0.04		11.50	A
MYCLOBUTANIL		1.49		40.00	A
NALED		5.00	2	50.00	A
4-NONYLPHENOL, FORMALDEHYDE RESIN, PROPOXYLATED		20.02	4	1,246.50	A
ALPHA-(PARA-NONYLPHENYL)-OMEGA-HYDROXYPOLY (OXYETHYLENE)		2,373.50	159	8,585.91	A
ALPHA-(PARA-NONYLPHENYL)-OMEGA-HYDROXYPOLY (OXYETHYLENE), PHOSPHATE ESTER		0.13	1	1.50	A
NOSEMA LOCUSTAE SPORES		< 0.01	3	132.00	A
ALPHA-OCTYLPHENYL-OMEGA-HYDROXYPOLY(OXYETHYLENE)		30.77	4	284.00	A
OLEIC ACID		0.11	1	25.00	A
OLEIC ACID, METHYL ESTER		521.80	10	605.00	A

Commodity Chemical		Pounds Applied	Agricultural Applications	Amount Treated	Unit Type
PARAQUAT DICHLORIDE		399.36	33	658.00	A
PENDIMETHALIN		18.94	1	25.00	A
PETROLEUM DISTILLATES		13.51	3	23.00	A
PETROLEUM OIL, PARAFFIN BASED		88.65	5	231.00	A
PHOSPHORIC ACID		12.72	20	732.70	A
PIPERONYL BUTOXIDE		24.36	3	144.15	A
PIPERONYL BUTOXIDE, OTHER RELATED		6.09	3	144.15	A
POLYACRYLAMIDE, POLYETHYLENE GLYCOL MIXTURE		2.62	5	339.00	A
POLYACRYLAMIDE POLYMER		3.09	7	464.50	A
POLYACRYLIC POLYMER		0.67	12	242.70	A
POLYALKENE OXIDE MODIFIED HEPTAMETHYL TRISILOXANE		1.53	13	284.70	A
POLYBUTENES		2.21	2	31.50	A
POLYETHER MODIFIED POLYSILOXANE		3.51	6	250.00	A
POLYETHYLENE GLYCOL		332.13	26	2,578.00	A
POLYOXYETHYLENE POLYOXYPROPYLENE		4.13	4	73.00	A
POLY(OXYETHYLENE) POLY(OXYPROPYLENE) GLYCOL MONOALLYL ETHER		6.86	2	29.00	A
POLYOXYETHYLENE SORBITOL, MIXED ETHER ESTER		37.08	2	24.50	A
POLYOXYETHYLENE SORBITAN MONOOLEATE		1.99	3	206.50	A
POLYOXYETHYLENE SORBITAN TRIOLEATE		13.11	3	206.50	A
POLYSACCHARIDE POLYMER		0.26	5	350.00	A
PROPIONIC ACID		48.55	16	473.35	A
PROPYLENE GLYCOL		3.67	9	231.00	A
PYRAFLUFEN-ETHYL		< 0.01	1	1.50	A
PYRETHRINS		3.26	4	148.15	A
SILICONE		0.12		4.50	A
SILICONE DEFOAMER		0.03	1	160.00	A
SODIUM NITRATE			2	10,000.00	S
		3.27	9	103.00	A
Total Pounds On This Chemical	3.27				
SODIUM POLYACRYLATE		< 0.01	1	1.50	A
SODIUM XYLENE SULFONATE		0.35	1	160.00	A
STRYCHNINE		5.79	19	322.50	A
SULFAQUINOXALINE		< 0.01	1	1.00	A
SULFUR			2	10,000.00	S
		1.57	4	60.00	A
Total Pounds On This Chemical	1.57				
TALL OIL FATTY ACIDS		18.10	24	558.50	A
ALPHA-[PARA-(1,1,3,3-TETRAMETHYLBUTYL)PHENYL]-OMEGA-HYDROXYPOLY(OXYETHYLENE)		3.08	2	185.00	A
TETRAPOTASSIUM PYROPHOSPHATE		0.17	1	160.00	A
TRICLOPYR, BUTOXYETHYL ESTER		1,140.44	77	1,343.25	A
		0.09			
Total Pounds On This Chemical	1,140.54				
TRICLOPYR, TRIETHYLAMINE SALT		1,647.32	32	1,576.10	A
TRIETHANOLAMINE		0.45	1	160.00	A
ALPHA-UNDECYL-OMEGA-HYDROXYPOLY(OXYETHYLENE)		14.38	11	437.50	A
VINYL POLYMER		24.12	20	2,565.60	A
WARFARIN		< 0.01	1	1.00	A
Site Total		30,507.63	1,311		
PEACH					
ABAMECTIN		0.03	1	2.00	A
ACETAMIPRID		133.93	55	1,075.80	A
ACRYLAMIDE/SODIUM ACRYLATE COPOLYMER		0.15	6	35.40	A
ACRYLIC ACID		243.55	167	2,910.99	A

Commodity Chemical		Pounds Applied	Agricultural Applications	Amount Treated	Unit Type
ALPHA-ALKYLARYL-OMEGA-HYDROXYPOLY(OXYETHYLENE)		6,067.72	1,977	19,341.64	A
ALPHA-ALKYL-OMEGA-HYDROXYPOLY(OXYETHYLENE) PHOSPHATE		909.27	167	2,910.99	A
ALPHA-ALKYL (C9-C11)-OMEGA-HYDROXYPOLY (OXYETHYLENE)		844.17	226	5,337.91	A
ALPHA-ALKYL (C9-C16)-OMEGA-HYDROXYPOLY (OXYETHYLENE)		15.37	13	255.00	A
ALPHA-ALKYL (C10-C20)-OMEGA-HYDROXYPOLY (OXYETHYLENE)		1.77	1	2.50	A
ALPHA-ALKYL (SECONDARY C12-C14)-OMEGA-HYDROXYPOLY (OXYETHYLENE)		1.14	3	60.00	A
ALPHA-PINENE BETA-PINENE COPOLYMER		1,405.76	408	5,314.12	A
ALPHA-ALKYL (C12-C14)-OMEGA-HYDROXYPOLY (OXYETHYLENE)		30.88	9	165.29	A
ALPHA-ALKYL (C12-C15)-OMEGA-HYDROXYPOLY (OXYETHYLENE) SULFATE, SODIUM SALT		95.18	135	2,560.85	A
ALKYL (C8,C10) POLYGLYCOSIDE		682.30	452	4,947.75	A
ALLYLOXYPOLYETHYLENE GLYCOL ACETATE		107.61	175	2,722.46	A
		0.85	2	36.90	U
Total Pounds On This Chemical	108.46				
ALUMINUM PHOSPHIDE		12.51	12	205.55	A
AMMONIUM NITRATE		332.97	486	6,105.50	A
AMMONIUM PROPIONATE		3.20	7	42.00	A
AMMONIUM SULFATE		9,564.31	744	10,652.95	A
AZADIRACHTIN		2.43	3	86.01	A
AZOXYSTROBIN		29.87	12	139.50	A
BACILLUS PUMILUS, STRAIN QST 2808		13.40	29	172.68	A
BACILLUS THURINGIENSIS (BERLINER), SUBSP. KURSTAKI, SEROTYPE 3A,3B		12.29	8	192.00	A
BACILLUS THURINGIENSIS, SUBSP. KURSTAKI, STRAIN ABTS-351, FERMENTATION SOLIDS AND SOLUBLES		3,673.76	447	6,145.34	A
BACILLUS THURINGIENSIS, SUBSP. KURSTAKI, STRAIN HD-1		16.43	38	148.27	A
BACILLUS THURINGIENSIS (BERLINER), SUBSP. KURSTAKI, STRAIN SA-11		2,067.57	221	3,291.90	A
BACILLUS THURINGIENSIS (BERLINER), SUBSP. KURSTAKI STRAIN SA-12		51.08	8	48.58	A
BENOMYL		0.08	1	10.00	U
BENTONITE		45.12	7	57.62	A
BENZOIC ACID		1.40	15	225.10	A
BIFENAZATE		3,492.36	461	7,285.44	A
N,N-BIS-(2-OMEGA-HYDROXYPOLY(OXYETHYLENE)ETHYL) ALKYLAMINE, ALKYL DERIVED FROM TALLOW FATTY ACIDS		795.71	190	7,300.94	A
BOSCALID		2,904.69	756	15,578.08	A
BUPROFEZIN		75.33	4	42.00	A
2-BUTOXYETHANOL		15.98	237	2,079.81	A
BUTYL ALCOHOL		368.15	702	8,166.18	A
CALCIUM CHLORIDE		5.98	10	77.00	A
CALCIUM HYDROXIDE		4,469.49	46	496.61	A
CAPTAN		1,053.24	22	344.40	A
		0.22	1	10.00	U
Total Pounds On This Chemical	1,053.46				
CAPTAN, OTHER RELATED		23.82	22	344.40	A
		< 0.01	1	10.00	U
Total Pounds On This Chemical	23.82				
CARBARYL		1,519.38	49	462.68	A

Commodity Chemical		Pounds Applied	Agricultural Applications	Amount Treated	Unit Type
CARBO METHOXY ETHER CELLULOSE, SODIUM SALT		0.19	8	32.72	A
CARFENTRAZONE-ETHYL		75.05	151	3,071.95	A
CASEIN		3.21	7	57.62	A
CASTOR OIL ETHOXYLATE		17.04	23	154.76	A
CHLORANTRANILIPROLE		1,219.58	931	15,403.71	A
CHLOROPHACINONE		< 0.01	3	41.50	A
CHLOROPICRIN		44,380.76	16	248.60	A
CHLOROTHALONIL		5,430.26	109	1,984.54	A
CHLORPYRIFOS		11,057.55	270	6,138.51	A
CITRIC ACID		259.88	239	3,266.01	A
CLARIFIED HYDROPHOBIC EXTRACT OF NEEM OIL		99.84	14	27.60	A
CLOFENTEZINE		1,498.81	424	7,146.01	A
COCONUT DIETHANOLAMIDE		510.04	392	7,893.20	A
COCONUT IMIDAZOLINE SODIUM CARBOXYLATE		1.18	7	91.40	A
COPPER		18.93	7	50.70	A
COPPER AMMONIUM COMPLEX		0.09	1	0.10	A
COPPER HYDROXIDE		84,146.96	1,383	21,912.25	A
		1.25	9	30.00	U
		0.86	2	3,600.00	S
Total Pounds On This Chemical	84,149.07				
COPPER OCTANOATE		2.57	3	2.25	A
COPPER OXIDE (OUS)		73,507.44	692	13,907.69	A
		3.64	2	50.00	U
Total Pounds On This Chemical	73,511.09				
COPPER OXYCHLORIDE		68.82	2	9.00	A
COPPER SULFATE (BASIC)		123,812.48	329	7,590.73	A
COPPER SULFATE (PENTAHYDRATE)		2,441.64	28	246.58	A
CORN PRODUCT, HYDROLYZED		10.54	1	10.00	A
CORN STEEP LIQUOR		9.67	1	2.00	A
COTTONSEED FLOUR		364.82	19	2,146.00	A
COTTONSEED OIL		159.18	49	2,423.70	A
CRYOLITE		187.20	2	21.00	A
CYFLUTHRIN		5.34	15	199.00	A
BETA-CYFLUTHRIN		45.27	142	2,149.13	A
CYPRODINIL		3,194.95	681	13,349.29	A
2,4-D		40.44	7	150.19	A
2,4-D, DIETHANOLAMINE SALT		146.03	21	508.99	A
2,4-D, DIMETHYLAMINE SALT		12,074.53	1,075	12,496.99	A
DAZOMET		0.77	1	1.00	A
(E)-5-DECENOL		0.97	5	117.60	A
(E)-5-DECENYL ACETATE		3.91	5	117.60	A
ALPHA-DECYL-OMEGA-HYDROXYPOLY(OXYETHYLENE) PHOSPHATE		91.35	29	459.75	A
DIAZINON		9,306.57	261	4,448.25	A
		0.03	1	4.00	U
Total Pounds On This Chemical	9,306.60				
1,3-DICHLOROPROPENE		164,974.09	67	507.62	A
DIETHYLENE GLYCOL		2,647.41	449	10,164.37	A
DIETHYLENE GLYCOL MONOETHYL ETHER		9.95	22	598.22	A
DIFLUBENZURON		977.39	297	4,892.14	A
DIMETHYL ALKYL TERTIARY AMINES		1.53	15	225.10	A
DIMETHYLPOLYSILOXANE		1,000.14	2,415	35,162.68	A
DIMETHYL SILICONE FLUID EMULSION		0.13	4	40.00	A
DIOCTYL PHTHALATE		4.32	3	31.00	A
DIPHACINONE		< 0.01	2	14.50	A
DIURON		39.28	8	52.90	A
E,E-8,10-DODECADIEN-1-OL		0.86	4	62.00	A

Commodity Chemical		Pounds Applied	Agricultural Applications	Amount Treated	Unit Type
Z-8-DODECENOL		77.54	1,635	27,601.64	A
		0.13	10	40,740.00	U
Total Pounds On This Chemical	77.67				
E-8-DODECENYL ACETATE		446.86	1,635	27,601.64	A
		0.72	10	40,740.00	U
Total Pounds On This Chemical	447.58				
Z-8-DODECENYL ACETATE		6,804.16	1,635	27,601.64	A
		10.72	10	40,740.00	U
Total Pounds On This Chemical	6,814.87				
DODECYLBENZENE SULFONIC ACID		335.48	257	5,332.35	A
ALPHA-(PARA-DODECYLPHENYL)-OMEGA-HYDROXYPOLY (OXYETHYLENE)		76.15	408	5,314.12	A
EDTA, SODIUM SALT		0.91	39	760.00	A
EDTA, TETRASODIUM SALT		20.65	257	5,332.35	A
EMULSIFIABLE METHYLATED VEGETABLE OIL		337.21	173	1,909.73	A
ESFENVALERATE		3,873.00	3,357	60,920.81	A
ETHYLENE GLYCOL		334.70	29	1,468.55	A
ETOXAZOLE		5.67	2	82.00	A
FATTY ACIDS, MIXED		35.88	418	3,464.85	A
FATTY ACIDS, C16-C18 AND C18-UNSATURATED, METHYL ESTERS		2,953.99	178	6,653.94	A
FATTY ACIDS DERIVED FROM TALLOW		12.35	9	165.29	A
FENAMIPHOS		144.35	2	52.00	A
FENBUCONAZOLE		442.26	158	4,078.79	A
FENBUTATIN-OXIDE		915.52	68	1,313.84	A
FENHEXAMID		6.00	1	1.00	A
FERROUS SULFATE		6.15	7	91.40	A
FLUAZIFOP-P-BUTYL		41.25	17	118.84	A
FLUBENDIAMIDE		413.61	138	3,441.25	A
FLUDIOXONIL		174.58		56,880.31	T
		7.78		829,537.00	P
		2.72		2,509.60	U
Total Pounds On This Chemical	185.08				
FLUMIOXAZIN		1,184.20	288	4,798.28	A
FORMETANATE HYDROCHLORIDE		98.72	16	130.80	A
FOSETYL-AL		10.00	1	5.00	A
GIBBERELLINS		4.69	6	81.75	A
GLYCEROL		7.53	4	27.00	A
GLYPHOSATE		4,318.82	279	3,440.65	A
GLYPHOSATE, DIAMMONIUM SALT		521.94	63	859.26	A
GLYPHOSATE, ISOPROPYLAMINE SALT		72,898.04	4,348	57,372.58	A
		0.05	1	5.00	U
Total Pounds On This Chemical	72,898.09				
GLYPHOSATE, MONOAMMONIUM SALT		0.12	1	2.00	A
GLYPHOSATE, POTASSIUM SALT		7,678.24	403	4,875.06	A
HEPTAMETHYLTRISILOXANE ETHOXYLATED		74.81	22	582.00	A
HEPTAMETHYLTRISILOXANE-1,3-PROPANEDIOL ETHER, ETHOXYLATED PROPOXYLATED		24.46	124	1,415.23	A
HEXYTHIAZOX		2,213.22	733	13,340.71	A
HYDROGEN PEROXIDE		5.84	1	4.75	A
HYDROTREATED PARAFFINIC SOLVENT		1,064.08	331	1,892.01	A
2-(3-HYDROXYPROPYL)-HEPTA-METHYL TRISILOXANE, ETHOXYLATED, ACETATE		1,879.60	619	8,891.15	A
		2.92	2	36.90	U
Total Pounds On This Chemical	1,882.52				
IMIDACLOPRID		4.53	16	69.99	A
INDOXACARB		667.78	326	4,115.15	A

Commodity Chemical		Pounds Applied	Agricultural Applications	Amount Treated	Unit Type
IPRODIONE		12,372.57	1,255	18,761.84	A
		13.82	1	18.45	U
Total Pounds On This Chemical	12,386.40				
ISOPARAFFINIC HYDROCARBONS		177.55	12	647.00	A
ISOPROPYL ALCOHOL		2,641.25	3,670	50,604.25	A
ISOPROPYLAMINE DODECYLBENZENE SULFONATE		22.18	295	3,085.90	A
ISOXABEN		20.24	6	51.56	A
KAOLIN		6,425.09	5	92.26	A
KEROSENE		36,820.79	40	1,024.60	A
LACTOSE		3.34	7	57.62	A
LAMBDA-CYHALOTHRIN		639.11	670	17,631.17	A
LAURIC ACID		86.52	135	2,560.85	A
LECITHIN		331.32	93	1,911.74	A
LIGNIN SULFONIC ACID, ZINC SALT		52.55	2	17.50	A
LIME-SULFUR		7,773.05	70	818.62	A
		2.16	2	50.00	U
Total Pounds On This Chemical	7,775.21				
LIMONENE		344.45	246	2,421.81	A
MAGNESIUM SULFATE		0.22	1	6.30	A
MANGANESE SULFATE		8.51	7	91.40	A
METHIDATHION		1,228.72	27	703.50	A
METHOMYL		321.82	26	354.71	A
METHOXYFENOZIDE		2,460.58	514	9,173.50	A
METHYLATED SILICA		1.67	277	6,947.52	A
METHYLATED SOYBEAN OIL		1,134.19	141	1,681.88	A
METHYL BROMIDE		15,919.85	18	339.28	A
		1,354.78		1,891,472.00	P
		332.22	6	339.00	U
		217.12		706.06	T
Total Pounds On This Chemical	17,823.97				
METHYL CELLULOSE		4.26	3	31.00	A
METHYL SILICONE RESINS		181.00	371	8,575.52	A
MINERAL OIL		584,141.52	2,168	33,977.52	A
		0.35	1	2.00	U
Total Pounds On This Chemical	584,141.87				
MODIFIED PHTHALIC GLYCEROL ALKYD RESIN		5,294.81	895	13,821.12	A
MORPHOLINE		1.87	3	31.00	A
MYCLOBUTANIL		922.15	461	7,424.19	A
		2.31	1	18.45	U
Total Pounds On This Chemical	924.46				
MYROTHECIUM VERRUCARIA, DRIED FERMENTATION SOLIDS & SOLUBLES, STRAIN AARC-0255		40.50	1	3.00	A
NAPROPAMIDE		0.10	1	0.10	A
4-NONYLPHENOL, FORMALDEHYDE RESIN, PROPOXYLATED		1,556.34	643	11,876.91	A
ALPHA-(PARA-NONYLPHENYL)-OMEGA-HYDROXYPOLY (OXYETHYLENE)		21,641.85	4,253	63,950.17	A
ALPHA-(PARA-NONYLPHENYL)-OMEGA-HYDROXYPOLY (OXYETHYLENE), BRANCHED		403.17	336	2,017.44	A
ALPHA-(PARA-NONYLPHENYL)-OMEGA-HYDROXYPOLY (OXYETHYLENE), PHOSPHATE ESTER		666.97	117	2,658.01	A
ALPHA-(PARA-NONYLPHENYL)-OMEGA-HYDROXYPOLY (OXYETHYLENE) SULFATE, AMMONIUM SALT		5.49	32	529.48	A
NORFLURAZON		68.30	7	138.10	A
ALPHA-OCTYLPHENYL-OMEGA-HYDROXYPOLY(OXYETHYLENE)		159.52	302	3,023.03	A
OIL OF JOJOBA		31.41	5	34.20	A
OLEIC ACID		16.86	27	351.94	A
OLEIC ACID, METHYL ESTER		560.48	70	1,542.22	A

Commodity Chemical		Pounds Applied	Agricultural Applications	Amount Treated	Unit Type
ORCHEX 796 OIL		121.76	13	650.00	A
ORYZALIN		7,681.71	259	3,518.79	A
OXYFLUORFEN		11,132.15	1,855	24,504.80	A
PARAQUAT DICHLORIDE		10,747.37	1,044	11,218.08	A
PENDIMETHALIN		27,873.60	1,057	11,808.34	A
PERMETHRIN		1,146.88	160	4,251.81	A
PETROLEUM DISTILLATES		231.56	28	439.42	A
PETROLEUM DISTILLATES, ALIPHATIC		305.65	6	171.00	A
PETROLEUM DISTILLATES, REFINED		4,826.32	22	367.00	A
PETROLEUM OIL, PARAFFIN BASED		26,024.83	376	4,153.27	A
PETROLEUM OIL, UNCLASSIFIED		1,113,642.92	2,487	41,446.68	A
		1.06	3	6.00	U
Total Pounds On This Chemical	1,113,643.99				
PHOSMET		19,691.27	671	8,328.56	A
		1.60	5	27.00	U
Total Pounds On This Chemical	19,692.86				
PHOSPHORIC ACID		1,668.65	1,822	24,587.34	A
BETA-PINENE POLYMER		63.75	55	300.80	A
PIPERONYL BUTOXIDE		1.02	1	2.00	A
PIPERONYL BUTOXIDE, OTHER RELATED		0.25	1	2.00	A
POLYACRYLAMIDE, POLYETHYLENE GLYCOL MIXTURE		62.05	284	3,186.56	A
POLYACRYLAMIDE POLYMER		0.76	4	27.00	A
POLYACRYLIC POLYMER		10.44	51	612.09	A
POLYALKENE OXIDE MODIFIED HEPTAMETHYL TRISILOXANE		28.14	48	709.39	A
POLYALKYLENEOXIDE MODIFIED POLYDIMETHYL-SILOXANE		82.71	173	1,909.73	A
POLYBUTENES		527.50	178	6,653.94	A
POLYETHER MODIFIED POLYSILOXANE		82.10	38	532.09	A
POLYETHYLENE GLYCOL		2,525.77	1,058	12,177.45	A
POLYETHYLENE GLYCOL DIACETATE		9.78	175	2,722.46	A
		0.08	2	36.90	U
Total Pounds On This Chemical	9.86				
POLYETHYLENE GLYCOL MONO(3-(TETRAMETHYL-1-(TRIMETHYLSILOXY)DISILOXANYL)PROPYL)ETHER		122.66	76	1,388.40	A
POLY-I-PARA-MENTHENE		1,995.57	441	5,230.95	A
POLYMERIZED ACRYLIC ACID		0.42	1	16.00	A
POLYOXYETHYLENE POLYOXYPROPYLENE		1,179.46	236	5,532.72	A
POLY(OXYETHYLENE) POLY(OXYPROPYLENE) GLYCOL MONOALLYL ETHER		80.56	44	607.54	A
POLYOXYETHYLENE SORBITAN MIXED FATTY ACID ESTERS		175.84	32	529.48	A
POLYOXYETHYLENE SORBITAN MONOOLEATE		24.80	58	1,006.09	A
POLYOXYETHYLENE SORBITAN TRIOLEATE		245.34	87	1,465.84	A
POLYOXYETHYLENE SOYBEAN OIL FATTY ACID ESTER		127.80	23	154.76	A
POLYPROPYLENE GLYCOL		0.07	4	72.50	A
POLYSILOXANE		0.62	45	952.00	A
POTASH SOAP		24.98	2	3.00	A
POTASSIUM BICARBONATE		1,959.80	37	802.02	A
POTASSIUM HYDROXIDE		19.11	48	983.00	A
POTASSIUM NITRATE		2.61	3	31.00	A
PROPARGITE		577.76	21	302.90	A
PROPICONAZOLE		4,927.86	2,816	43,893.83	A
		45.01		32,526.25	T
		< 0.01		399.89	P
Total Pounds On This Chemical	4,972.87				
PROPIONIC ACID		281.64	91	1,988.24	A
PROPYLENE GLYCOL		345.22	349	6,201.34	A
PROPYLENE GLYCOL, METHYL ETHER		5.58	11	184.20	A
PSEUDOMONAS FLUORESCENS, STRAIN A506		5.71	3	25.75	A

Commodity Chemical		Pounds Applied	Agricultural Applications	Amount Treated	Unit Type
PYRACLOSTROBIN		1,475.40	756	15,578.08	A
PYRAFLUFEN-ETHYL		1.27	60	295.60	A
PYRETHRINS		15.34	49	362.02	A
PYRIDABEN		57.82	7	119.00	A
PYRIMETHANIL		1,408.20	218	6,203.02	A
PYRIPROXYFEN		154.24	166	1,704.23	A
QST 713 STRAIN OF DRIED BACILLUS SUBTILIS		370.73	157	1,352.32	A
QUILLAJA		0.39	8	32.72	A
RIMSULFURON		598.71	392	4,015.41	A
SETHOXYDIM		87.78	10	120.25	A
SILICONE DEFOAMER		8.77	257	5,332.35	A
SIMAZINE		1,860.04	229	2,704.17	A
SODIUM DIISOOCTYLSULFOSUCCINATE		0.57	3	31.00	A
SODIUM DIOCTYLSULFOSUCCINATE		5.62	7	63.00	A
SODIUM DODECYLBENZENE SULFONATE		0.19	1	20.00	A
SODIUM HYDROXIDE		28.70	93	1,342.50	A
SODIUM HYPOCHLORITE		596.11		12,728.57	T
		0.06	1	0.75	A
Total Pounds On This Chemical	596.16				
SODIUM POLYACRYLATE		0.06	6	26.00	A
SODIUM TETRATHIOCARBONATE		4,792.50	12	97.60	A
SODIUM XYLENE SULFONATE		103.23	257	5,332.35	A
SORBITAN FATTY ACID ESTERS		38.46	32	529.48	A
SORBITAN TRIOLEATE		45.68	29	459.75	A
SORBITOL		2.23	1	20.00	A
SOYBEAN OIL		45.36	10	46.21	A
SPINETORAM		313.00	193	5,091.76	A
SPINOSAD		390.06	288	3,773.24	A
SPIRODICLOFEN		4,141.37	981	15,287.08	A
SPIROTETRAMAT		0.80	6	53.00	A
STARCH		0.01	1	42.00	A
STREPTOMYCIN SULFATE		8.12	5	27.00	A
STRYCHNINE		2.57	21	317.00	A
STYRENE BUTADIENE COPOLYMER		9.87	3	106.00	A
SUGAR		150.22	19	2,146.00	A
SULFUR		567,623.78	2,754	53,143.06	A
		0.39	1	25.00	U
Total Pounds On This Chemical	567,624.17				
TALL OIL		196.09	293	4,794.57	A
TALL OIL FATTY ACIDS		541.70	716	9,866.46	A
TEBUCONAZOLE		1,690.12	653	10,499.80	A
E-11-TETRADECEN-1-YL ACETATE		0.11	2	13.50	A
Z-11-TETRADECEN-1-YL ACETATE		0.02	2	13.50	A
ALPHA-[PARA-(1,1,3,3-TETRAMETHYLBUTYL)PHENYL]-OMEGA-HYDROXYPOLY(OXYETHYLENE)		618.00	309	6,313.09	A
ALPHA-[PARA-(1,1,3,3,-TETRAMETHYLBUTYL)PHENYL]-OMEGA-HYDROXYPOLY(OXYETHYLENE) PHOSPHATE ESTER		0.06	1	6.30	A
TETRAPOTASSIUM PYROPHOSPHATE		51.61	257	5,332.35	A
THIAMETHOXAM		0.16	1	2.00	A
THIOPHANATE-METHYL		440.91	16	419.99	A
TRIETHANOLAMINE		131.61	257	5,332.35	A
TRIFLOXYSTROBIN		125.83	59	1,421.05	A
TRIFLURALIN		106.57	5	59.75	A
ALPHA-2,6,8-TRIMETHYL-4-NONYLOXY-OMEGA-HYDROXYPOLY(OXYETHYLENE)		66.92	17	457.00	A
TRISODIUM PHOSPHATE		18.22	56	709.33	A
ALPHA-UNDECYL-OMEGA-HYDROXYPOLY(OXYETHYLENE)		218.96	71	1,340.27	A

Commodity Chemical		Pounds Applied	Agricultural Applications	Amount Treated	Unit Type
UREA		5.91	1	23.00	A
UREA DIHYDROGEN SULFATE		13.27	8	150.00	A
VINYL POLYMER		0.36	2	36.75	A
YEAST		469.97	19	2,146.00	A
ZINC PHOSPHIDE		0.10	1	0.50	A
ZINC SULFATE		80.30	264	1,460.76	A
ZIRAM		159,432.28	1,490	27,039.45	A
		0.67	1	12.00	U
Total Pounds On This Chemical	159,432.95				
Site Total		3,390,677.52	56,718		
PEANUT					
PROPARGITE		0.96	1	1.00	A
Site Total		0.96	1		
PEAR					
ABAMECTIN		155.54	265	8,621.42	A
ACETAMIPRID		116.92	50	739.65	A
ALPHA-ALKYLARYL-OMEGA-HYDROXYPOLY(OXYETHYLENE)		3.12	2	4.00	A
ALPHA-ALKYL (C9-C11)-OMEGA-HYDROXYPOLY (OXYETHYLENE)		14.10	10	188.00	A
ALPHA-ALKYL (C9-C16)-OMEGA-HYDROXYPOLY (OXYETHYLENE)		90.54	30	1,121.80	A
ALPHA-ALKYL (SECONDARY C12-C14)-OMEGA-HYDROXYPOLY (OXYETHYLENE)		3.16	7	51.00	A
ALPHA-ALKYL (C12-C16)-OMEGA-HYDROXYPOLY (OXYETHYLENE)		0.20	2	204.00	A
ALPHA-PINENE BETA-PINENE COPOLYMER		272.82	35	898.90	A
ALKYL (C8,C10) POLYGLYCOSIDE		233.23	67	1,737.51	A
AMINO ETHOXY VINYL GLYCINE HYDROCHLORIDE		10.26	7	93.00	A
AMMONIUM NITRATE		100.81	59	1,477.51	A
AMMONIUM PROPIONATE		0.63	1	8.63	A
AMMONIUM SULFATE		442.67	126	2,112.81	A
AZADIRACHTIN		0.01	2	4.00	A
AZINPHOS-METHYL		1,074.70	52	952.80	A
BACILLUS THURINGIENSIS (BERLINER), SUBSP. AIZAWAI, SEROTYPE H-7		0.52	1	5.00	A
BACILLUS THURINGIENSIS (BERLINER), SUBSP. KURSTAKI, SEROTYPE 3A,3B		3.20	1	25.00	A
BACILLUS THURINGIENSIS, SUBSP. KURSTAKI, STRAIN ABTS-351, FERMENTATION SOLIDS AND SOLUBLES		28.62	9	32.00	A
BACILLUS THURINGIENSIS, SUBSP. KURSTAKI, STRAIN HD-1		4.74	4	25.00	A
BACILLUS THURINGIENSIS (BERLINER), SUBSP. KURSTAKI, STRAIN SA-11		39.10	2	46.00	A
BACILLUS THURINGIENSIS (BERLINER), SUBSP. KURSTAKI STRAIN SA-12		8.50	1	10.00	A
BENOMYL		0.03	1	5.00	U
BENZOIC ACID		0.20	9	73.18	A
BIFENAZATE		113.40	19	284.80	A
BIFENTHRIN		4.20	1	27.00	A
N,N-BIS-(2-OMEGA-HYDROXYPOLY(OXYETHYLENE)ETHYL) ALKYLAMINE, ALKYL DERIVED FROM TALLOW FATTY ACIDS		60.31	23	1,252.00	A
BOSCALID		65.65	17	236.00	A
2-BUTOXYETHANOL		10.16	2	50.00	A

Commodity Chemical		Pounds Applied	Agricultural Applications	Amount Treated	Unit Type
BUTYL ALCOHOL		1.37	5	29.50	A
ALPHA-(PARA-TERT-BUTYLPHENYL)-OMEGA-HYDROXYPOLY (OXYETHYLENE) PHOSPHATE		27.29	3	75.00	A
CALCIUM CHLORIDE		0.31	1	2.00	A
CAPTAN		0.01	1	5.00	U
CAPTAN, OTHER RELATED		< 0.01	1	5.00	U
CARBARYL		3,906.70	35	1,614.30	A
CARFENTRAZONE-ETHYL		45.87	55	1,631.59	A
CHLORANTRANILIPROLE		186.83	93	1,997.65	A
CHLOROPHACINONE		< 0.01	1	27.00	A
CHLORPYRIFOS		553.18	22	957.32	A
CITRIC ACID		33.96	72	664.80	A
CLARIFIED HYDROPHOBIC EXTRACT OF NEEM OIL		2.97	3	4.40	A
CLOFENTEZINE		228.60	24	887.50	A
COCONUT DIETHANOLAMIDE		0.17	11	17.50	A
CODLING MOTH GRANULOSIS VIRUS		0.06	37	450.10	A
COPPER		0.60	1	15.00	A
COPPER HYDROXIDE		6,957.57	414	13,365.66	A
		1.71	8	20.00	U
Total Pounds On This Chemical	6,959.28				
COPPER OXIDE (OUS)		1,063.38	53	830.95	A
COPPER OXYCHLORIDE SULFATE		189.90	11	267.00	A
COPPER SULFATE (BASIC)		98.00	1	16.00	A
COTTONSEED OIL		7.28	5	19.30	A
BETA-CYFLUTHRIN		0.08	1	4.00	A
CYPRODINIL		18.98	7	166.00	A
2,4-D, DIETHANOLAMINE SALT		0.40	2	60.00	A
2,4-D, DIMETHYLAMINE SALT		1,068.26	31	1,085.00	A
DIAZINON		2,264.41	44	1,665.36	A
		0.13	2	6.00	U
Total Pounds On This Chemical	2,264.53				
DIETHYLENE GLYCOL		50.48	25	606.60	A
DIFENOCONAZOLE		0.59	1	18.00	A
DIFLUBENZURON		58.40	19	285.50	A
DIMETHYL ALKYL TERTIARY AMINES		0.22	9	73.18	A
DIMETHYLPOLYSILOXANE		105.15	232	6,476.22	A
DIPHACINONE		< 0.01	2	16.00	A
DIURON		3,965.88	33	964.41	A
E,E-8,10-DODECADIEN-1-OL		711.02	195	6,345.94	A
Z-8-DODECENOL		0.57	91	2,104.90	A
E-8-DODECENYL ACETATE		3.18	91	2,104.90	A
Z-8-DODECENYL ACETATE		47.56	91	2,104.90	A
DODECYLBENZENE SULFONIC ACID		0.73	11	17.50	A
ALPHA-(PARA-DODECYLPHENYL)-OMEGA-HYDROXYPOLY (OXYETHYLENE)		16.63	35	898.90	A
DODINE		1,382.59	50	1,283.00	A
EDTA, TETRASODIUM SALT		0.05	11	17.50	A
EMAMECTIN BENZOATE		1.58	1	105.00	A
EMULSIFIABLE METHYLATED VEGETABLE OIL		7.22	2	12.72	A
ESFENVALERATE		458.10	224	8,020.25	A
		< 0.01	2	20.00	U
Total Pounds On This Chemical	458.10				
ETHYLENE GLYCOL		0.23	1	1.50	A
ETOXAZOLE		23.67	4	132.00	A
FATTY ACIDS, MIXED		74.98	78	2,475.66	A
FATTY ACIDS, C16-C18 AND C18-UNSATURATED, METHYL ESTERS		225.16	23	1,252.00	A

Commodity Chemical		Pounds Applied	Agricultural Applications	Amount Treated	Unit Type
FENARIMOL		87.48	38	978.50	A
FENBUTATIN-OXIDE		0.75	2	0.40	A
FENPROPATHRIN		39.89	11	97.60	A
FENPYROXIMATE		11.20	3	97.50	A
FLUBENDIAMIDE		3.90	3	25.00	A
FLUDIOXONIL		34.66		24,287.20	T
FLUMIOXAZIN		88.37	17	733.26	A
FOSETYL-AL		1,055.20	9	277.00	A
GLYPHOSATE, DIAMMONIUM SALT		9.82	2	13.00	A
GLYPHOSATE, ISOPROPYLAMINE SALT		9,177.55	384	8,685.16	A
		0.02	1	2.00	U
Total Pounds On This Chemical	9,177.57				
GLYPHOSATE, POTASSIUM SALT		474.81	19	536.63	A
HEPTAMETHYLTRISILOXANE ETHOXYLATED		150.90	30	1,121.80	A
HEPTAMETHYLTRISILOXANE-1,3-PROPANEDIOL ETHER, ETHOXYLATED PROPOXYLATED		0.03	5	6.30	A
(Z,E)-7,11-HEXADECADIEN-1-YL ACETATE		2.70	4	81.00	A
(Z,Z)-7,11-HEXADECADIEN-1-YL ACETATE		2.70	4	81.00	A
HEXYTHIAZOX		3.51	1	22.00	A
HYDROTREATED PARAFFINIC SOLVENT		< 0.01	66	3,185.60	A
2-(3-HYDROXYPROPYL)-HEPTA-METHYL TRISILOXANE, ETHOXYLATED, ACETATE		2.46	2	17.00	A
IMIDACLOPRID		41.93	27	551.00	A
ISOPROPYL ALCOHOL		90.93	130	3,513.81	A
ISOPROPYLAMINE DODECYLBENZENE SULFONATE		2.51	48	389.50	A
KAOLIN		7,284.60	15	250.30	A
KEROSENE		60,157.98	45	943.63	A
KRESOXIM-METHYL		423.22	32	2,320.90	A
LAMBDA-CYHALOTHRIN		27.31	42	840.27	A
LAURYL ALCOHOL		177.18	114	3,724.24	A
LECITHIN		9.26	8	256.70	A
LIME-SULFUR		63,956.15	135	2,993.30	A
MALATHION		16.27	6	5.50	A
MANCOZEB		49,438.12	426	15,952.95	A
METALDEHYDE		1.60	2	8.00	A
METHIDATHION		9.74	2	13.00	A
METHOMYL		13.50	3	30.00	A
METHOXYFENOZIDE		703.15	82	2,332.60	A
METHYLATED SOYBEAN OIL		111.76	25	226.58	A
MINERAL OIL		805,531.05	659	23,641.37	A
		0.35	1	2.00	U
Total Pounds On This Chemical	805,531.41				
MODIFIED PHTHALIC GLYCEROL ALKYD RESIN		205.67	31	939.10	A
MYRISTYL ALCOHOL		36.07	114	3,724.24	A
NAA, AMMONIUM SALT		634.19	257	7,833.45	A
4-NONYLPHENOL, FORMALDEHYDE RESIN, PROPOXYLATED		< 0.01	95	4,455.60	A
ALPHA-(PARA-NONYLPHENYL)-OMEGA-HYDROXYPOLY (OXYETHYLENE)		1,149.75	338	10,552.19	A
ALPHA-(PARA-NONYLPHENYL)-OMEGA-HYDROXYPOLY (OXYETHYLENE), BRANCHED		49.10	9	136.00	A
ALPHA-(PARA-NONYLPHENYL)-OMEGA-HYDROXYPOLY (OXYETHYLENE), PHOSPHATE ESTER		1.62	3	68.63	A
NORFLURAZON		77.11	3	86.10	A
OLEIC ACID		2.77	6	142.00	A
OLEIC ACID, METHYL ESTER		6.59	1	15.00	A
ORCHEX 796 OIL		19.10	6	142.00	A
ORGANOSILICONE, POLY OXYALKYLENE ETHER COPOLYMER		1.44	4	96.10	A

Commodity Chemical		Pounds Applied	Agricultural Applications	Amount Treated	Unit Type
ORYZALIN		219.78	8	143.84	A
OXYFLUORFEN		727.32	74	1,690.90	A
OXYTETRACYCLINE, CALCIUM COMPLEX		8,753.12	1,340	41,525.25	A
OXYTETRACYCLINE HYDROCHLORIDE		146.65	18	815.00	A
OXYTETRACYCLINE HYDROCHLORIDE, OTHER RELATED		1.35	16	797.00	A
PANTOEA AGGLOMERANS STRAIN E325, NRRL B-21856		32.53	16	698.00	A
PARAQUAT DICHLORIDE		1,985.56	48	1,702.71	A
PENDIMETHALIN		230.90	7	128.62	A
PENOXSULAM		4.17	1	40.00	A
PETROLEUM DISTILLATES		818.81	28	594.82	A
PETROLEUM DISTILLATES, REFINED		60.69	5	13.30	A
PETROLEUM OIL, PARAFFIN BASED		428.87	49	393.50	A
PETROLEUM OIL, UNCLASSIFIED		117,880.30	296	5,586.65	A
		1.06	3	6.00	U
Total Pounds On This Chemical	117,881.36				
PHOSMET		2,844.47	86	864.47	A
		0.04	1	5.00	U
Total Pounds On This Chemical	2,844.50				
PHOSPHORIC ACID		172.48	96	1,096.55	A
BETA-PINENE POLYMER		49.84	5	291.00	A
POLYACRYLAMIDE POLYMER		1.97	2	204.00	A
POLYACRYLIC POLYMER		6.75	65	626.55	A
POLYALKYLENEOXIDE MODIFIED POLYDIMETHYL-SILOXANE		1.77	2	12.72	A
POLYBUTENES		40.21	23	1,252.00	A
POLYETHER MODIFIED POLYSILOXANE		235.98	52	3,377.80	A
POLYETHYLENE GLYCOL		524.31	109	3,368.51	A
POLYETHYLENE GLYCOL MONO(3-(TETRAMETHYL-1-(TRIMETHYLSILOXY)DISILOXANYL)PROPYL)ETHER		1,086.09	48	1,880.20	A
POLY-I-PARA-MENTHENE		1,334.16	74	3,532.30	A
POLYMERIZED ACRYLIC ACID		0.31	1	8.63	A
POLYOXYETHYLENE DIOLEATE		0.03	4	96.10	A
POLYOXYETHYLENE POLYOXYPROPYLENE		91.22	61	2,052.00	A
POLYOXYETHYLENE SORBITAN MONOOLEATE		10.02	48	389.50	A
POLYOXYETHYLENE SORBITAN TRIOLEATE		65.95	48	389.50	A
POLYSILOXANE		0.03	6	240.00	A
POTASSIUM HYDROXIDE		1.86	10	267.50	A
POTASSIUM NITRATE		6.97	4	27.50	A
PROPIONIC ACID		7.38	8	256.70	A
PROPYLENE GLYCOL		51.50	18	414.50	A
PSEUDOMONAS FLUORESCENS, STRAIN A506		288.68	58	2,109.39	A
PYRACLOSTROBIN		33.35	17	236.00	A
PYRIPROXYFEN		17.82	12	203.00	A
QST 713 STRAIN OF DRIED BACILLUS SUBTILIS		21.66	5	83.00	A
RIMSULFURON		6.44	8	138.60	A
SESAME OIL		1.41	2	4.00	A
SETHOXYDIM		5.27	3	20.00	A
SILICONE DEFOAMER		0.02	11	17.50	A
SIMAZINE		907.91	14	226.60	A
SODIUM HYDROXIDE		9.42	10	243.00	A
SODIUM XYLENE SULFONATE		0.23	11	17.50	A
SORBITAN MONOOLEATE		0.15	2	204.00	A
SOYBEAN OIL		3.56	1	0.13	A
SPINETORAM		557.92	205	6,201.31	A
SPINOSAD		45.36	36	335.50	A
SPIRODICLOFEN		228.30	51	989.50	A
STREPTOMYCIN		3.53	7	24.15	A
STREPTOMYCIN SULFATE		1,501.94	682	16,514.70	A

Commodity Chemical		Pounds Applied	Agricultural Applications	Amount Treated	Unit Type
STRYCHNINE		17.77	12	532.50	A
SULFUR		32,624.90	156	3,729.10	A
TALL OIL		< 0.01	74	3,256.60	A
TALL OIL FATTY ACIDS		14.40	10	297.30	A
ALPHA-[PARA-(1,1,3,3-TETRAMETHYLBUTYL)PHENYL]-OMEGA-HYDROXYPOLY(OXYETHYLENE)		10.36	13	95.60	A
TETRAPOTASSIUM PYROPHOSPHATE		0.11	11	17.50	A
THIAMETHOXAM		9.72	3	113.10	A
TRIETHANOLAMINE		0.29	11	17.50	A
TRIFLOXYSTROBIN		44.51	28	656.25	A
TRIFLUMIZOLE		252.16	28	591.40	A
TRISODIUM PHOSPHATE		6.60	6	121.50	A
ALPHA-UNDECYL-OMEGA-HYDROXYPOLY(OXYETHYLENE)		43.28	23	580.50	A
UREA DIHYDROGEN SULFATE		5.87	2	78.10	A
VINYL POLYMER		3.34	21	244.85	A
ZINC PHOSPHIDE		10.50	4	190.00	A
ZIRAM		19,783.22	171	4,679.40	A
Site Total		1,221,753.30	8,412		
PEAS					
ACETAMIPRID		4.68	12	67.98	A
ALPHA-ALKYL (C9-C11)-OMEGA-HYDROXYPOLY (OXYETHYLENE)		143.45	90	1,112.30	A
ALKYL (C8,C10) POLYGLYCOSIDE		1.57	1	3.00	A
ALUMINUM PHOSPHIDE		0.03		2,368.00	P
AMMONIUM NITRATE		17.71	53	712.50	A
AMMONIUM PROPIONATE		0.41	3	3.50	A
AMMONIUM SULFATE		421.47	56	716.00	A
AZADIRACHTIN		3.49	17	211.60	A
AZOXYSTROBIN		2.51	8	34.50	A
BACILLUS PUMILUS, STRAIN QST 2808		1.41	1	15.70	A
BACILLUS THURINGIENSIS (BERLINER), SUBSP. AIZAWAI, GC-91 PROTEIN		0.80	1	14.00	A
BACILLUS THURINGIENSIS, SUBSP. KURSTAKI, STRAIN ABTS-351, FERMENTATION SOLIDS AND SOLUBLES		14.30	27	26.80	A
		0.02	1	100.00	S
Total Pounds On This Chemical	14.32				
BENTAZON, SODIUM SALT		2,889.95	204	2,475.87	A
BENZOIC ACID		1.10	29	382.20	A
BIFENTHRIN		485.59	53	798.20	A
BOSCALID		195.27	6	436.00	A
BUTYL ALCOHOL		0.61	2	145.00	A
CALCIUM CHLORIDE		0.91	2	145.00	A
CALCIUM HYPOCHLORITE		2,609.16	11	990.00	U
CHLOROTHALONIL		36.17	2	24.00	A
CHLORPYRIFOS		129.23	16	161.20	A
CITRIC ACID		2.73	5	148.50	A
COCONUT DIETHANOLAMIDE		1.43	26	266.40	A
COPPER HYDROXIDE		373.12	89	397.10	A
CYPERMETHRIN		0.13	1	3.00	A
(S)-CYPERMETHRIN		123.79	293	2,792.70	A
DIAZINON		119.06	6	100.00	A
DIMETHOATE		856.44	233	2,322.85	A
DIMETHYL ALKYL TERTIARY AMINES		1.20	29	382.20	A
DIMETHYLPOLYSILOXANE		131.80	200	2,206.15	A
DODECYLBENZENE SULFONIC ACID		6.19	26	266.40	A

Commodity Chemical		Pounds Applied	Agricultural Applications	Amount Treated	Unit Type
EDTA, TETRASODIUM SALT		0.38	26	266.40	A
EMULSIFIABLE METHYLATED VEGETABLE OIL		113.33	38	402.80	A
ESFENVALERATE		18.97	44	457.30	A
FATTY ACIDS, MIXED		7.37	43	474.94	A
GLYPHOSATE, ISOPROPYLAMINE SALT		0.04	1	0.80	A
2-(3-HYDROXYPROPYL)-HEPTA-METHYL TRISILOXANE, ETHOXYLATED, ACETATE		2.50	3	61.80	A
IMIDACLOPRID		29.56	60	136.80	A
ISOPROPYL ALCOHOL		114.06	78	807.37	A
KEROSENE		2.14	29	382.20	A
LAMBDA-CYHALOTHRIN		30.70	90	1,269.65	A
LECITHIN		171.19	38	462.30	A
MALATHION		655.39	109	1,076.28	A
MEFENOXAM		0.08	1	0.80	A
METHOMYL		2,531.22	281	3,579.40	A
METHOXYFENOZIDE		6.49	4	35.60	A
METHYLATED SOYBEAN OIL		40.81	29	382.20	A
METOLACHLOR		4.10	2	5.50	A
S-METOLACHLOR		899.97	97	1,095.85	A
NALED		171.51	27	234.20	A
4-NONYLPHENOL, FORMALDEHYDE RESIN, PROPOXYLATED		0.20	5	12.64	A
ALPHA-(PARA-NONYLPHENYL)-OMEGA-HYDROXYPOLY (OXYETHYLENE)		383.79	97	1,160.91	A
ALPHA-(PARA-NONYLPHENYL)-OMEGA-HYDROXYPOLY (OXYETHYLENE), PHOSPHATE ESTER		0.30	3	3.50	A
ALPHA-OCTYLPHENYL-OMEGA-HYDROXYPOLY(OXYETHYLENE)		9.17	74	850.40	A
OIL OF JOJOBA		6.72	3	53.60	A
OLEIC ACID, METHYL ESTER		155.15	15	217.40	A
PENDIMETHALIN		0.83	1	1.00	A
PHOSPHORIC ACID		12.98	138	1,519.60	A
POLYETHER MODIFIED POLYSILOXANE		38.55	100	1,181.10	A
POLYOXYETHYLENE POLYOXYPROPYLENE		32.60	152	1,644.90	A
POTASH SOAP		0.07	1	100.00	S
POTASSIUM PHOSPHITE		1.25	1	0.80	A
PROPIONIC ACID		171.19	38	462.30	A
PYRETHRINS		3.34	10	73.33	A
		< 0.01	1	100.00	S
Total Pounds On This Chemical	3.34				
ROTENONE		0.06	2	12.00	A
ROTENONE, OTHER RELATED		0.06	2	12.00	A
SILICONE DEFOAMER		0.16	26	266.40	A
SODIUM POLYACRYLATE		0.01	3	3.50	A
SODIUM XYLENE SULFONATE		1.91	26	266.40	A
SPINETORAM		75.37	144	1,660.83	A
SPINOSAD		152.86	128	1,638.70	A
STREPTOMYCES LYDICUS WYEC 108		< 0.01	1	5.50	A
SULFUR		115,267.27	664	7,640.39	A
ALPHA-[PARA-(1,1,3,3-TETRAMETHYLBUTYL)PHENYL]-OMEGA-HYDROXYPOLY(OXYETHYLENE)		7.20	26	266.40	A
TETRAPOTASSIUM PYROPHOSPHATE		0.95	26	266.40	A
THIRAM		119.91		126,944.00	P
TRIETHANOLAMINE		2.43	26	266.40	A
TRIFLURALIN		117.74	29	344.90	A
ALPHA-UNDECYL-OMEGA-HYDROXYPOLY(OXYETHYLENE)		12.29	38	402.80	A
Site Total		129,949.88	3,276		

Commodity Chemical	Pounds Applied	Agricultural Applications	Amount Treated	Unit Type
PECAN				
ACETAMIPRID	9.92	8	93.75	A
ALDICARB	251.70	3	60.00	A
ALPHA-ALKYLARYL-OMEGA-HYDROXYPOLY(OXYETHYLENE)	3.97	5	42.00	A
ALPHA-ALKYL (C9-C11)-OMEGA-HYDROXYPOLY (OXYETHYLENE)	52.87	11	241.00	A
ALKYL (C8,C10) POLYGLYCOSIDE	1.26	1	4.00	A
ALLYLOXYPOLYETHYLENE GLYCOL ACETATE	32.45	10	732.00	A
ALUMINUM PHOSPHIDE	0.19		8.05	T
AMMONIUM NITRATE	5.66	11	227.00	A
AMMONIUM SULFATE	134.31	12	237.00	A
BENZOIC ACID	0.98	2	39.00	A
N,N-BIS-(2-OMEGA-HYDROXYPOLY(OXYETHYLENE)ETHYL) ALKYLAMINE, ALKYL DERIVED FROM TALLOW FATTY ACIDS	0.62	1	13.00	A
BUTYL ALCOHOL	21.79	9	158.00	A
CARFENTRAZONE-ETHYL	0.84	1	29.00	A
CHLORPYRIFOS	1,283.16	41	717.76	A
CITRIC ACID	0.44	1	10.00	A
COPPER HYDROXIDE	9.82	1	2.00	A
CYFLUTHRIN	7.73	2	170.00	A
2,4-D	11.71	1	9.00	A
2,4-D, DIMETHYLAMINE SALT	199.23	9	200.00	A
DIMETHOATE	22.86	8	138.50	A
DIMETHYL ALKYL TERTIARY AMINES	1.07	2	39.00	A
DIMETHYLPOLYSILOXANE	0.56	22	309.50	A
DIPHACINONE	< 0.01	1	10.00	A
DIURON	70.29	5	57.50	A
ESFENVALERATE	1.10	3	108.00	A
ETHYLENE GLYCOL	8.47	1	10.00	A
FATTY ACIDS, MIXED	0.92	4	113.00	A
FATTY ACIDS, C16-C18 AND C18-UNSATURATED, METHYL ESTERS	2.31	1	13.00	A
FLUMIOXAZIN	30.30	4	86.80	A
GLUFOSINATE-AMMONIUM	131.59	11	190.00	A
GLYPHOSATE, DIAMMONIUM SALT	7.50	4	40.00	A
GLYPHOSATE, ISOPROPYLAMINE SALT	2,281.13	108	1,560.13	A
GLYPHOSATE, MONOAMMONIUM SALT	4.57	4	6.40	A
GLYPHOSATE, POTASSIUM SALT	215.33	16	169.20	A
HEPTAMETHYLTRISILOXANE-1,3-PROPANEDIOL ETHER, ETHOXYLATED PROPOXYLATED	0.22	1	30.00	A
HYDROTREATED PARAFFINIC SOLVENT	24.61	1	16.00	A
2-(3-HYDROXYPROPYL)-HEPTA-METHYL TRISILOXANE, ETHOXYLATED, ACETATE	167.08	17	970.75	A
IMIDACLOPRID	436.99	25	1,120.00	A
ISOPROPYL ALCOHOL	32.77	40	521.50	A
KEROSENE	1.89	2	39.00	A
LAMBDA-CYHALOTHRIN	10.07	3	250.00	A
LECITHIN	21.35	4	113.00	A
MALATHION	391.55	2	50.00	A
METHYLATED SOYBEAN OIL	74.42	3	69.00	A
METHYL BROMIDE	12,073.60	1	30.80	A
MODIFIED PHTHALIC GLYCEROL ALKYD RESIN	38.33	30	231.76	A
4-NONYLPHENOL, FORMALDEHYDE RESIN, PROPOXYLATED	0.78	1	13.00	A
ALPHA-(PARA-NONYLPHENYL)-OMEGA-HYDROXYPOLY (OXYETHYLENE)	346.08	54	820.50	A

Commodity Chemical	Pounds Applied	Agricultural Applications	Amount Treated	Unit Type
ALPHA-(PARA-NONYLPHENYL)-OMEGA-HYDROXYPOLY (OXYETHYLENE) SULFATE, AMMONIUM SALT	0.10	2	23.33	A
NORFLURAZON	100.22	1	42.50	A
OLEIC ACID, METHYL ESTER	205.67	8	281.75	A
ORYZALIN	501.14	15	191.00	A
OXYFLUORFEN	412.34	35	491.90	A
PARAQUAT DICHLORIDE	87.98	6	85.00	A
PENDIMETHALIN	135.59	6	63.00	A
PETROLEUM OIL, PARAFFIN BASED	23.40	3	33.33	A
PHOSPHORIC ACID	7.35	6	52.00	A
POLYACRYLIC POLYMER	0.22	1	10.00	A
POLYBUTENES	0.41	1	13.00	A
POLYETHYLENE GLYCOL	31.40	8	123.50	A
POLYETHYLENE GLYCOL DIACETATE	2.95	10	732.00	A
POLYOXYETHYLENE SORBITAN MIXED FATTY ACID ESTERS	3.29	2	23.33	A
PROPIONIC ACID	21.35	4	113.00	A
RIMSULFURON	0.41	1	6.50	A
SETHOXYDIM	28.19	3	64.00	A
SIMAZINE	76.85	3	54.00	A
SORBITAN FATTY ACID ESTERS	0.72	2	23.33	A
SPIROTETRAMAT	15.11	38	502.26	A
TALL OIL FATTY ACIDS	4.65	3	56.00	A
ALPHA-[PARA-(1,1,3,3,-TETRAMETHYLBUTYL)PHENYL]- OMEGA-HYDROXYPOLY(OXYETHYLENE) PHOSPHATE ESTER	6.59	1	18.00	A
THIAMETHOXAM	1.75	2	28.00	A
TRIFLURALIN	12.44	2	5.25	A
Site Total	20,106.54	492		
PEPPER, FRUITING				
ABAMECTIN	74.19	243	6,412.96	A
ACEPHATE	3,440.96	163	4,358.71	A
ACETAMIPRID	152.74	70	2,438.52	A
ALCOHOLS, C4-C12, NORMAL	1.43	11	492.55	A
ALPHA-ALKYLARYL-OMEGA-HYDROXYPOLY(OXYETHYLENE)	443.51	50	1,361.44	A
ALPHA-ALKYL (C8-C18)-OMEGA-HYDROXYPOLY (OXYETHYLENE) POLY(OXYPROPYLENE)	2.33	4	88.53	A
ALPHA-ALKYL (C9-C11)-OMEGA-HYDROXYPOLY (OXYETHYLENE)	51.10	40	915.71	A
ALPHA-ALKYL (C9-C16)-OMEGA-HYDROXYPOLY (OXYETHYLENE)	29.53	19	321.70	A
ALPHA-ALKYL (C9-C18)-OMEGA-HYDROXYPOLY (OXYETHYLENE)	53.93	31	679.00	A
ALPHA-PINENE BETA-PINENE COPOLYMER	90.19	16	560.68	A
ALPHA-ALKYL (C12-C14)-OMEGA-HYDROXYPOLY (OXYETHYLENE)	114.28	15	490.50	A
ALKYL (C8,C10) POLYGLYCOSIDE	32.72	8	151.50	A
ALLYLOXYPOLYETHYLENE GLYCOL ACETATE	41.51	55	1,698.70	A
AMMONIUM NITRATE	17.16	14	202.40	A
AMMONIUM SULFATE	120.87	17	300.90	A
AZADIRACHTIN	18.76	46	1,042.44	A
AZOXYSTROBIN	491.92	108	3,892.29	A
BACILLUS PUMILUS, STRAIN QST 2808	36.94	13	606.75	A
BACILLUS THURINGIENSIS (BERLINER), SUBSP. AIZAWAI, GC-91 PROTEIN	268.75	16	733.20	A
BACILLUS THURINGIENSIS (BERLINER), SUBSP. AIZAWAI, SEROTYPE H-7	11.47	3	111.40	A

Commodity Chemical		Pounds Applied	Agricultural Applications	Amount Treated	Unit Type
BACILLUS THURINGIENSIS, SUBSP. AIZAWAI, STRAIN ABTS-1857		1,099.58	39	1,289.90	A
BACILLUS THURINGIENSIS (BERLINER), SUBSP. ISRAELENSIS, SEROTYPE H-14		0.24	2	40.00	A
BACILLUS THURINGIENSIS, SUBSP. KURSTAKI, STRAIN ABTS-351, FERMENTATION SOLIDS AND SOLUBLES		111.04	12	325.60	A
		0.34	4	2,400.00	S
Total Pounds On This Chemical	111.38				
BACILLUS THURINGIENSIS (BERLINER), SUBSP. KURSTAKI, STRAIN SA-11		271.41	14	301.23	A
BENSULIDE		1,345.48	34	455.58	A
BENZOIC ACID		2.62	30	451.01	A
BIFENAZATE		140.00	2	280.00	A
BIFENTHRIN		1,082.61	142	3,952.45	A
N,N-BIS-(2-OMEGA-HYDROXYPOLY(OXYETHYLENE)ETHYL) ALKYLAMINE, ALKYL DERIVED FROM TALLOW FATTY ACIDS		118.47	72	2,829.10	A
BOSCALID		89.84	26	631.80	A
BUTYL ALCOHOL		36.53	57	1,025.15	A
CALCIUM CHLORIDE		4.17	8	308.00	A
CAPSICUM OLEORESIN		0.02	3	2.00	A
CARBARYL		1,022.54	39	1,433.56	A
CARFENTRAZONE-ETHYL		6.20	12	276.75	A
CHENOPODIUM AMBROSIODES NEAR AMBROSIODES		737.41	23	780.65	A
CHLORAMBEN, AMMONIUM SALT		< 0.01	1	31.00	A
CHLORAMBEN, AMMONIUM SALT, OTHER RELATED		< 0.01	1	31.00	A
CHLORANTRANILIPROLE		587.21	326	9,209.94	A
CHLORFENAPYR		0.16	2	1.06	A
CHLOROPICRIN		71,181.34	40	1,066.97	A
CHLORTHAL-DIMETHYL		444.28	7	73.10	A
CITRIC ACID		22.45	10	398.00	A
CLARIFIED HYDROPHOBIC EXTRACT OF NEEM OIL		107.92	16	34.23	A
CLETHODIM		36.38	18	326.50	A
COCONUT DIETHANOLAMIDE		1.14	6	202.00	A
COPPER HYDROXIDE		3,759.61	188	6,296.60	A
COPPER OXIDE (OUS)		75.93	2	36.50	A
COPPER SULFATE (BASIC)		63.28	3	89.00	A
COTTONSEED OIL		165.39	12	542.55	A
CRYOLITE		17,864.11	68	2,144.15	A
CYFLUTHRIN		31.50	28	749.70	A
BETA-CYFLUTHRIN		49.83	63	2,283.39	A
CYMOXANIL		17.08	5	121.00	A
CYPERMETHRIN		8.18	5	176.90	A
(S)-CYPERMETHRIN		218.72	264	6,706.89	A
CYROMAZINE		136.28	37	1,086.44	A
ALPHA-DECYL-OMEGA-HYDROXYPOLY(OXYETHYLENE) PHOSPHATE		0.96	1	52.00	A
DIAZINON		1,231.47	26	745.70	A
1,3-DICHLOROPROPENE		84,180.67	33	1,094.97	A
DIETHYLENE GLYCOL		75.10	95	3,024.44	A
DIETHYLENE GLYCOL MONOETHYL ETHER		5.36	11	551.74	A
DIFLUBENZURON		258.04	62	1,711.30	A
DIMETHOATE		976.51	138	3,305.72	A
DIMETHYL ALKYL TERTIARY AMINES		2.85	30	451.01	A
DIMETHYLPOLYSILOXANE		1,275.16	547	13,097.64	A
DINOTEFURAN		87.12	7	576.60	A
DIPHACINONE		< 0.01	2	3.50	A

Commodity Chemical		Pounds Applied	Agricultural Applications	Amount Treated	Unit Type
DODECYLBENZENE SULFONIC ACID		4.95	6	202.00	A
ALPHA-(PARA-DODECYLPHENYL)-OMEGA-HYDROXYPOLY (OXYETHYLENE)		5.35	16	560.68	A
EDTA, SODIUM SALT		0.04	1	16.00	A
EDTA, TETRASODIUM SALT		0.30	6	202.00	A
EMAMECTIN BENZOATE		17.69	41	1,700.92	A
EMULSIFIABLE METHYLATED VEGETABLE OIL		91.66	11	454.10	A
ENDOSULFAN		1,451.59	42	1,628.15	A
ESFENVALERATE		46.30	55	1,106.00	A
ETHEPHON		268.31	20	412.10	A
FAMOXADONE		17.08	5	121.00	A
FATTY ACIDS, METHYL ESTERS		159.55	31	1,100.20	A
FATTY ACIDS, MIXED		82.37	100	3,468.75	A
FATTY ACIDS, C16-C18 AND C18-UNSATURATED, METHYL ESTERS		282.74	41	1,728.90	A
FATTY ACIDS DERIVED FROM TALLOW		45.71	15	490.50	A
FLONICAMID		59.20	32	754.55	A
FLUBENDIAMIDE		32.66	28	735.39	A
GAMMA-CYHALOTHRIN		2.41	7	163.30	A
GLYPHOSATE, DIAMMONIUM SALT		0.71	1	1.00	A
GLYPHOSATE, ISOPROPYLAMINE SALT		3,323.78	80	2,290.40	A
GLYPHOSATE, POTASSIUM SALT		335.88	8	251.90	A
HALOSULFURON-METHYL		4.32	8	147.00	A
HEPTAMETHYLTRISILOXANE ETHOXYLATED		62.75	35	877.40	A
HEPTAMETHYLTRISILOXANE-1,3-PROPANEDIOL ETHER, ETHOXYLATED PROPOXYLATED		0.22	2	51.00	A
HYDROGEN PEROXIDE		215.99	16	370.00	A
2-(3-HYDROXYPROPYL)-HEPTA-METHYL TRISILOXANE, ETHOXYLATED, ACETATE		494.79	199	4,740.64	A
IMIDACLOPRID		2,590.10	564	14,914.90	A
INDOXACARB		239.97	110	3,876.95	A
ISOPROPYL ALCOHOL		1,077.62	287	8,665.71	A
KAOLIN		32,910.28	49	1,137.16	A
		2.38	1	300.00	S
Total Pounds On This Chemical	32,912.66				
KEROSENE		5.07	30	451.01	A
LAMBDA-CYHALOTHRIN		208.19	120	3,211.91	A
LECITHIN		481.74	85	2,713.79	A
LIGNIN SULFONIC ACID, METAL SALTS		5.08	1	40.00	A
MAGNESIUM SULFATE		0.82	2	94.00	A
MALATHION		149.25	6	101.60	A
MANEB		2,347.29	61	2,039.05	A
		16.76	7	197,310.00	S
Total Pounds On This Chemical	2,364.05				
MEFENOXAM		1,658.69	194	5,829.70	A
MEFENOXAM, OTHER RELATED		19.33	48	1,663.37	A
METALAXYL		136.06	28	1,360.60	A
METAM-SODIUM		189,383.22	41	1,268.13	A
METHOMYL		1,699.66	69	2,566.77	A
METHOXYFENOZIDE		1,029.39	229	6,394.13	A
METHYLATED FATTY ACIDS FROM CANOLA OIL		4.59	4	10.00	A
METHYLATED SOYBEAN OIL		891.22	102	2,936.12	A
METHYL BROMIDE		171.00	1	1.00	A
METHYL SILICONE RESINS		42.07	20	1,713.33	A
S-METOLACHLOR		3,321.28	112	2,595.20	A
MINERAL OIL		2,764.55	57	1,585.68	A
MODIFIED PHTHALIC GLYCEROL ALKYD RESIN		55.91	21	752.25	A

Commodity Chemical		Pounds Applied	Agricultural Applications	Amount Treated	Unit Type
MYCLOBUTANIL		1,849.14	722	17,320.70	A
NALED		1,838.05	57	1,057.40	A
NAPROPAMIDE		452.78	31	393.15	A
4-NONYLPHENOL, FORMALDEHYDE RESIN, PROPOXYLATED		154.62	77	2,978.10	A
ALPHA-(PARA-NONYLPHENYL)-OMEGA-HYDROXYPOLY (OXYETHYLENE)		4,381.50	579	18,298.39	A
ALPHA-(PARA-NONYLPHENYL)-OMEGA-HYDROXYPOLY (OXYETHYLENE), PHOSPHATE ESTER		645.46	21	543.30	A
ALPHA-OCTYLPHENYL-OMEGA-HYDROXYPOLY(OXYETHYLENE)		4.74	10	172.20	A
OLEIC ACID		0.12	3	120.00	A
OLEIC ACID, METHYL ESTER		1,176.60	150	3,438.14	A
ORGANOSILICONE, POLY OXYALKYLENE ETHER COPOLYMER		17.25	18	534.00	A
OXAMYL		3,596.06	157	5,658.01	A
OXYFLUORFEN		346.44	29	784.25	A
PARAQUAT DICHLORIDE		1,624.49	67	1,556.70	A
PCNB		2.53	5	7.75	A
PENDIMETHALIN		1,180.40	56	1,497.10	A
PERMETHRIN		166.56	23	1,035.53	A
PETROLEUM DISTILLATES		30.97	2	41.00	A
PETROLEUM DISTILLATES, REFINED		10,644.49	122	3,092.51	A
PHOSPHORIC ACID		72.38	84	2,136.62	A
POLYACRYLAMIDE, POLYETHYLENE GLYCOL MIXTURE		2.91	9	185.40	A
POLYACRYLAMIDE POLYMER		18.88	23	473.10	A
POLYALKENE OXIDE MODIFIED HEPTAMETHYL TRISILOXANE		1,136.93	167	5,821.61	A
POLYALKYLENEOXIDE MODIFIED POLYDIMETHYL-SILOXANE		2.78	1	15.00	A
POLYBUTENES		50.49	41	1,728.90	A
POLYETHER MODIFIED POLYSILOXANE		11.63	20	608.10	A
POLYETHYLENE GLYCOL		59.82	10	362.00	A
POLYETHYLENE GLYCOL DIACETATE		3.77	55	1,698.70	A
POLY-I-PARA-MENTHENE		1,307.93	117	4,989.95	A
POLYOXYETHYLENE DIOLEATE		0.36	18	534.00	A
POLYOXYETHYLENE POLYOXYPROPYLENE		352.96	315	6,866.30	A
POLY(OXYETHYLENE) POLY(OXYPROPYLENE) GLYCOL MONOALLYL ETHER		0.34	1	14.00	A
POLYOXYETHYLENE SORBITAN TRIOLEATE		0.87	1	52.00	A
POLYSACCHARIDE POLYMER		2.10	23	473.10	A
POLYSILOXANE		0.03	1	30.00	A
POTASH SOAP		85.78	1	20.60	A
		19.58	16	27,800.00	S
Total Pounds On This Chemical	105.37				
POTASSIUM BICARBONATE		696.06	13	290.25	A
POTASSIUM HYDROXIDE		0.95	1	30.00	A
POTASSIUM N-METHYLDITHIOCARBAMATE		171,767.92	27	903.80	A
POTASSIUM PHOSPHITE		9.89	1	240.03	A
PROPAMOCARB HYDROCHLORIDE		175.95	14	294.90	A
PROPIONIC ACID		469.62	83	2,691.49	A
PROPYLENE GLYCOL		40.52	47	642.85	A
PROPYLENE GLYCOL, METHYL ETHER		0.29	3	120.00	A
PYMETROZINE		19.40	21	225.85	A
PYRACLOSTROBIN		927.35	182	5,053.78	A
PYRETHRINS		13.76	24	276.05	A
		0.02	3	3,300.00	S
Total Pounds On This Chemical	13.79				
QST 713 STRAIN OF DRIED BACILLUS SUBTILIS		49.55	21	590.80	A
QUINOXYFEN		211.53	79	2,383.82	A
ROTENONE		< 0.01	1	0.75	A
ROTENONE, OTHER RELATED		< 0.01	1	0.75	A

Commodity Chemical		Pounds Applied	Agricultural Applications	Amount Treated	Unit Type
SETHOXYDIM		17.43	7	65.10	A
SILICONE DEFOAMER		0.13	6	202.00	A
SODIUM CHLORATE		1,743.45	13	181.05	A
SODIUM HYPOCHLORITE		42.48		685.00	T
SODIUM XYLENE SULFONATE		1.52	6	202.00	A
SORBITAN TRIOLEATE		0.48	1	52.00	A
SPINETORAM		468.49	305	8,208.32	A
SPINOSAD		697.00	249	7,680.09	A
		< 0.01	14	4,200.00	S
Total Pounds On This Chemical	697.00				
SPIROMESIFEN		787.63	243	6,419.20	A
SPIROTETRAMAT		49.54	237	5,619.12	A
STREPTOMYCES LYDICUS WYEC 108		0.07	10	332.80	A
STREPTOMYCIN SULFATE		1.51	4	6.75	A
STYRENE BUTADIENE COPOLYMER		19.40	9	164.53	A
SULFUR		78,918.91	395	10,651.08	A
TALL OIL		34.06	32	732.30	A
TALL OIL FATTY ACIDS		21.12	25	897.34	A
ALPHA-[PARA-(1,1,3,3-TETRAMETHYLBUTYL)PHENYL]-OMEGA-HYDROXYPOLY(OXYETHYLENE)		14.12	8	254.00	A
ALPHA-[PARA-(1,1,3,3,-TETRAMETHYLBUTYL)PHENYL]-OMEGA-HYDROXYPOLY(OXYETHYLENE) PHOSPHATE ESTER		0.23	2	94.00	A
TETRAPOTASSIUM PYROPHOSPHATE		0.76	6	202.00	A
THIAMETHOXAM		261.21	110	3,643.53	A
THIRAM		6.48		3,096.40	P
		1.78		633.22	K
		0.06		23.00	A
Total Pounds On This Chemical	8.32				
TRIETHANOLAMINE		1.94	6	202.00	A
TRIFLOXYSTROBIN		94.45	39	1,357.55	A
TRIFLURALIN		1,659.40	130	2,292.55	A
ALPHA-2,4,6-TRIMETHYL-4-NONYLOXY-OMEGA-HYDROXYPOLY(OXYETHYLENE)		19.58	2	85.00	A
ALPHA-2,6,8-TRIMETHYL-4-NONYLOXY-OMEGA-HYDROXYPOLY(OXYETHYLENE)		33.43	23	654.00	A
ALPHA-UNDECYL-OMEGA-HYDROXYPOLY(OXYETHYLENE)		85.57	32	1,417.10	A
UREA DIHYDROGEN SULFATE		1.80	1	36.00	A
VEGETABLE OIL		1.63	1	1.00	A
ZINC SULFATE		2.81	15	553.00	A
Site Total		733,257.81	9,474		
PEPPER, SPICE					
ABAMECTIN		0.96	2	50.50	A
ACEPHATE		0.04		0.50	A
ACETAMIPRID		0.14	2	1.80	A
ALPHA-ALKYL (C9-C11)-OMEGA-HYDROXYPOLY (OXYETHYLENE)		11.38	8	174.50	A
ALPHA-ALKYL (C9-C16)-OMEGA-HYDROXYPOLY (OXYETHYLENE)		39.25	7	139.40	A
ALPHA-ALKYL (C12-C14)-OMEGA-HYDROXYPOLY (OXYETHYLENE)		19.13	3	86.00	A
AMMONIUM NITRATE		1.21	2	50.00	A
AMMONIUM SULFATE		30.00	2	50.00	A
AZADIRACHTIN		1.25	5	55.00	A
BACILLUS THURINGIENSIS (BERLINER), SUBSP. ISRAELENSIS, SEROTYPE H-14		0.06	2	0.28	A

Commodity Chemical	Pounds Applied	Agricultural Applications	Amount Treated	Unit Type
BACILLUS THURINGIENSIS (BERLINER), SUBSP. KURSTAKI, STRAIN SA-11	9.35	1	11.00	A
BENSULIDE	6.74	1	1.70	A
BENZOIC ACID	0.27	2	50.00	A
BIFENTHRIN	0.33	1	0.50	A
CHENOPODIUM AMBROSIODES NEAR AMBROSIODES	1.51	7	1.34	A
CHLORANTRANILIPROLE	0.07	1	1.00	A
CHLORFENAPYR	0.06	7	0.74	A
CHLORPYRIFOS	19.80	1	16.50	A
CHLORTHAL-DIMETHYL	150.94	1	25.00	A
COCONUT DIETHANOLAMIDE	0.19	1	56.70	A
COPPER HYDROXIDE	111.27	6	55.50	A
CYFLUTHRIN	1.97	2	45.90	A
DIFLUBENZURON	0.01	1	0.10	A
DIMETHYL ALKYL TERTIARY AMINES	0.29	2	50.00	A
DIMETHYLPOLYSILOXANE	15.87	9	147.06	A
DINOTEFURAN	0.04	3	0.38	A
DODECYLBENZENE SULFONIC ACID	0.81	1	56.70	A
EDTA, TETRASODIUM SALT	0.05	1	56.70	A
EMULSIFIABLE METHYLATED VEGETABLE OIL	18.76	6	124.50	A
ESFENVALERATE	6.21	6	143.60	A
ETHEPHON	242.84	18	495.36	A
FATTY ACIDS DERIVED FROM TALLOW	7.65	3	86.00	A
FENBUTATIN-OXIDE	< 0.01		0.50	A
FLONICAMID	0.44	1	5.00	A
FLUBENDIAMIDE	0.23	1	5.00	A
TAU-FLUVALINATE	0.03		0.20	A
GLYPHOSATE, ISOPROPYLAMINE SALT	35.41	1	17.70	A
IMIDACLOPRID	9.48	11	127.10	A
ISOPROPYL ALCOHOL	0.25	1	56.70	A
KEROSENE	0.52	2	50.00	A
(S)-KINOPRENE	0.04	1	0.10	A
LECITHIN	39.25	7	139.40	A
MEFENOXAM	3.47	1	6.75	A
METHOMYL	74.16	7	97.30	A
METHOXYFENOZIDE	18.09	3	102.60	A
METHYLATED SOYBEAN OIL	27.44	3	73.00	A
METHYL SILICONE RESINS	5.40	7	215.40	A
S-METOLACHLOR	34.08	4	35.74	A
MINERAL OIL	134.70	7	152.60	A
MYCLOBUTANIL	11.70	4	108.20	A
NAPROPAMIDE	42.00	7	92.00	A
ALPHA-(PARA-NONYLPHENYL)-OMEGA-HYDROXYPOLY (OXYETHYLENE)	24.95	8	200.80	A
NOVALURON	< 0.01	3	0.30	A
OLEIC ACID, METHYL ESTER	183.15	7	139.40	A
PARAQUAT DICHLORIDE	506.06	23	424.70	A
PERMETHRIN	34.67	10	233.40	A
PETROLEUM DISTILLATES, ALIPHATIC	18.87	2	10.00	A
PHOSPHORIC ACID	1.28	7	181.20	A
PIPERONYL BUTOXIDE	0.10	2	0.28	A
PIPERONYL BUTOXIDE, OTHER RELATED	0.02	2	0.28	A
POLYALKENE OXIDE MODIFIED HEPTAMETHYL TRISILOXANE	0.87	1	23.00	A
POLYETHER MODIFIED POLYSILOXANE	11.22	21	421.00	A
POLYOXYETHYLENE POLYOXYPROPYLENE	4.61	6	116.70	A
POTASSIUM N-METHYLDITHIOCARBAMATE	32,447.20	3	213.00	A
PROPYZAMIDE	5.61	1	10.00	A

Commodity Chemical	Pounds Applied	Agricultural Applications	Amount Treated	Unit Type
PYMETROZINE	0.02	3	0.25	A
PYRACLOSTROBIN	6.20	1	31.00	A
PYRETHRINS	0.04	3	1.28	A
SILICONE DEFOAMER	0.02	1	56.70	A
SODIUM CHLORATE	3,160.12	23	444.26	A
SODIUM XYLENE SULFONATE	0.25	1	56.70	A
SPINETORAM	0.61	9	12.76	A
SPINOSAD	2.68	13	31.04	A
SPIROMESIFEN	7.11	2	54.00	A
SULFUR	67.20	1	21.00	A
TALL OIL FATTY ACIDS	4.64	4	91.80	A
ALPHA-[PARA-(1,1,3,3-TETRAMETHYLBUTYL)PHENYL]-OMEGA-HYDROXYPOLY(OXYETHYLENE)	0.94	1	56.70	A
TETRAPOTASSIUM PYROPHOSPHATE	0.12	1	56.70	A
THIAMETHOXAM	1.94	1	31.00	A
THIRAM	1.06		441.00	P
TRIETHANOLAMINE	0.32	1	56.70	A
TRIFLOXYSTROBIN	0.31	1	5.00	A
TRIFLUMIZOLE	0.14	2	0.20	A
TRIFLURALIN	12.04	1	12.00	A
TRIFORINE	0.03		0.50	A
ALPHA-UNDECYL-OMEGA-HYDROXYPOLY(OXYETHYLENE)	2.03	6	124.50	A
Site Total	37,641.56	268		
PERSIMMON				
ALPHA-ALKYLARYL-OMEGA-HYDROXYPOLY(OXYETHYLENE)	3.98	7	45.00	A
ALPHA-ALKYL (C9-C11)-OMEGA-HYDROXYPOLY (OXYETHYLENE)	1.98	3	13.00	A
ALPHA-ALKYL (C12-C14)-OMEGA-HYDROXYPOLY (OXYETHYLENE)	4.47	3	9.50	A
ALPHA-ALKYL (C12-C15)-OMEGA-HYDROXYPOLY (OXYETHYLENE) SULFATE, SODIUM SALT	0.33	4	15.00	A
ALKYL (C8,C10) POLYGLYCOSIDE	44.65	14	140.00	A
ALUMINUM PHOSPHIDE	9.29	20	73.00	A
AMMONIUM NITRATE	13.19	15	138.00	A
AMMONIUM SULFATE	183.00	20	178.21	A
AZADIRACHTIN	0.76	2	36.00	A
BACILLUS THURINGIENSIS (BERLINER), SUBSP. KURSTAKI, STRAIN SA-11	94.35	3	74.00	A
N,N-BIS-(2-OMEGA-HYDROXYPOLY(OXYETHYLENE)ETHYL) ALKYLAMINE, ALKYL DERIVED FROM TALLOW FATTY ACIDS	3.95	5	24.75	A
2-BUTOXYETHANOL	< 0.01	6	3.70	A
CARFENTRAZONE-ETHYL	1.30	5	80.00	A
CITRIC ACID	0.12	2	10.21	A
COCONUT DIETHANOLAMIDE	1.91	6	47.00	A
DIETHYLENE GLYCOL	0.31	2	9.50	A
DIMETHYLPOLYSILOXANE	0.44	49	414.00	A
DIMETHYL SILICONE FLUID EMULSION	0.21	1	15.00	A
DIPHACINONE	< 0.01	1	2.00	A
DODECYLBENZENE SULFONIC ACID	1.84	2	32.00	A
EDTA, TETRASODIUM SALT	0.11	2	32.00	A
ETHYLENE GLYCOL	2.42	1	4.00	A
FATTY ACIDS, MIXED	0.07	3	24.00	A
FATTY ACIDS, C16-C18 AND C18-UNSATURATED, METHYL ESTERS	14.64	3	20.75	A

Commodity Chemical		Pounds Applied	Agricultural Applications	Amount Treated	Unit Type
FATTY ACIDS DERIVED FROM TALLOW		1.79	3	9.50	A
GLYPHOSATE		20.10	8	14.70	A
GLYPHOSATE, DIAMMONIUM SALT		11.23	2	13.00	A
GLYPHOSATE, ISOPROPYLAMINE SALT		2,642.30	239	1,677.21	A
		0.01	1	1.00	U
Total Pounds On This Chemical	2,642.31				
GLYPHOSATE, POTASSIUM SALT		256.38	41	156.54	A
HEPTAMETHYLTRISILOXANE-1,3-PROPANEDIOL ETHER, ETHOXYLATED PROPOXYLATED		< 0.01	3	0.63	A
HYDROTREATED PARAFFINIC SOLVENT		18.25	4	26.00	A
IMIDACLOPRID		12.46	9	97.00	A
ISOPARAFFINIC HYDROCARBONS		1.05	2	4.00	A
ISOPROPYL ALCOHOL		19.00	62	551.33	A
ISOPROPYLAMINE DODECYLBENZENE SULFONATE		0.04	7	13.70	A
LAURIC ACID		0.30	4	15.00	A
LIMONENE		0.16	6	3.70	A
METHYLATED SOYBEAN OIL		40.32	10	104.63	A
NAPROPAMIDE		380.21	13	120.37	A
4-NONYLPHENOL, FORMALDEHYDE RESIN, PROPOXYLATED		5.34	6	44.75	A
ALPHA-(PARA-NONYLPHENYL)-OMEGA-HYDROXYPOLY (OXYETHYLENE)		122.43	81	693.96	A
ALPHA-(PARA-NONYLPHENYL)-OMEGA-HYDROXYPOLY (OXYETHYLENE), BRANCHED		1.91	4	26.00	A
ALPHA-(PARA-NONYLPHENYL)-OMEGA-HYDROXYPOLY (OXYETHYLENE), PHOSPHATE ESTER		0.03	2	4.00	A
ALPHA-(PARA-NONYLPHENYL)-OMEGA-HYDROXYPOLY (OXYETHYLENE) SULFATE, AMMONIUM SALT		< 0.01	1	5.00	A
ALPHA-OCTYLPHENYL-OMEGA-HYDROXYPOLY(OXYETHYLENE)		29.45	14	104.70	A
ORCHEX 796 OIL		0.72	2	4.00	A
OXYFLUORFEN		451.65	62	424.82	A
PARAQUAT DICHLORIDE		33.21	8	39.14	A
PETROLEUM DISTILLATES		44.53	15	155.50	A
PETROLEUM OIL, PARAFFIN BASED		26.64	16	98.70	A
PHOSPHORIC ACID		5.91	12	121.33	A
POLYACRYLAMIDE POLYMER		0.63	3	51.00	A
POLYACRYLIC POLYMER		0.06	1	10.00	A
POLYALKENE OXIDE MODIFIED HEPTAMETHYL TRISILOXANE		1.94	7	104.00	A
POLYBUTENES		2.61	3	20.75	A
POLYETHYLENE GLYCOL		30.34	31	251.50	A
POLYMERIZED PINENE		21.74	2	20.00	A
POLYOXYETHYLENE SORBITOL, MIXED ETHER ESTER		17.01	8	80.00	A
POLYOXYETHYLENE SORBITAN MIXED FATTY ACID ESTERS		0.11	1	5.00	A
POLYOXYETHYLENE SORBITAN MONOOLEATE		0.11	1	10.00	A
POLYOXYETHYLENE SORBITAN TRIOLEATE		0.74	1	10.00	A
PROPYLENE GLYCOL		0.51	4	15.00	A
PYRAFLUFEN-ETHYL		0.03	1	5.00	A
PYRETHRINS		0.87	8	50.00	A
ROTENONE		0.04	5	17.00	A
ROTENONE, OTHER RELATED		0.04	5	17.00	A
SILICONE DEFOAMER		0.05	2	32.00	A
SODIUM HYPOCHLORITE		2.50		16.38	T
SODIUM XYLENE SULFONATE		0.57	2	32.00	A
SORBITAN FATTY ACID ESTERS		0.02	1	5.00	A
STRYCHNINE		0.07	4	12.00	A
TALL OIL		2.79	10	102.00	A
TALL OIL FATTY ACIDS		1.83	9	30.63	A

Commodity Chemical	Pounds Applied	Agricultural Applications	Amount Treated	Unit Type
ALPHA-[PARA-(1,1,3,3-TETRAMETHYLBUTYL)PHENYL]-OMEGA-HYDROXYPOLY(OXYETHYLENE)	8.15	12	81.00	A
TETRAPOTASSIUM PYROPHOSPHATE	0.28	2	32.00	A
TRIETHANOLAMINE	0.72	2	32.00	A
Site Total	4,602.51	586		
PIMENTO				
ALPHA-ALKYL (C9-C16)-OMEGA-HYDROXYPOLY (OXYETHYLENE)	3.94	1	14.00	A
BENSULIDE	83.28	1	21.00	A
(S)-CYPERMETHRIN	1.51	2	42.00	A
DIMETHOATE	13.78	2	42.20	A
DIMETHYLPOLYSILOXANE	0.69	1	14.00	A
ESFENVALERATE	1.72	2	42.20	A
IMIDACLOPRID	0.66	1	15.10	A
LECITHIN	3.94	1	14.00	A
METHOMYL	6.80	1	15.10	A
METHOXYFENOZIDE	11.66	4	82.60	A
MYCLOBUTANIL	13.99	7	139.90	A
OLEIC ACID, METHYL ESTER	18.39	1	14.00	A
PARAQUAT DICHLORIDE	14.50	1	14.00	A
POLYETHER MODIFIED POLYSILOXANE	6.12	5	96.40	A
POLYOXYETHYLENE POLYOXYPROPYLENE	0.23	1	14.00	A
SPIROMESIFEN	2.76	1	21.00	A
SPIROTETRAMAT	0.58	3	61.60	A
STRYCHNINE SULFATE	< 0.01	1	32.00	A
THIAMETHOXAM	1.97	2	42.00	A
Site Total	186.53	35		
PINEAPPLE				
ALUMINUM PHOSPHIDE	0.06		1.63	T
Site Total	0.06			
PISTACHIO				
ACEPHATE	2,652.19	31	3,087.71	A
ACETAMIPRID	663.29	75	4,418.66	A
ALPHA-ALKYLARYL-OMEGA-HYDROXYPOLY(OXYETHYLENE)	22,581.48	831	54,232.01	A
ALPHA-ALKYL (C9-C11)-OMEGA-HYDROXYPOLY (OXYETHYLENE)	747.97	208	9,711.10	A
ALPHA-ALKYL (C9-C16)-OMEGA-HYDROXYPOLY (OXYETHYLENE)	259.32	77	4,158.12	A
ALPHA-ALKYL (C9-C18)-OMEGA-HYDROXYPOLY (OXYETHYLENE)	52.00	14	1,100.00	A
ALPHA-ALKYL (C10-C14)-OMEGA-HYDROXYPOLY (OXYETHYLENE)	128.93	7	510.19	A
ALPHA-ALKYL (C12-C16)-OMEGA-HYDROXYPOLY (OXYETHYLENE)	16.02	7	510.19	A
ALPHA-PINENE BETA-PINENE COPOLYMER	480.39	10	1,069.00	A
ALPHA-ALKYL (C12-C14)-OMEGA-HYDROXYPOLY (OXYETHYLENE)	9,246.93	1,314	80,581.85	A
ALPHA-ALKYL (C12-C15)-OMEGA-HYDROXYPOLY (OXYETHYLENE) SULFATE, SODIUM SALT	59.94	36	2,302.50	A
ALKYL (C9-C11) OLIGOMERIC D-GLUCOPYRANOSIDE	1.95	4	108.00	A
ALKYL (C8,C10) POLYGLYCOSIDE	1,366.75	151	6,369.39	A
ALLETHRIN	0.05	1	17.00	A

Commodity Chemical		Pounds Applied	Agricultural Applications	Amount Treated	Unit Type
ALLYLOXYPOLYETHYLENE GLYCOL ACETATE		39.27	18	674.00	A
ALUMINUM PHOSPHIDE		9,284.55		41,890,087.00	C
		2,344.76		16,285.67	K
		357.62		20,681.91	T
		52.71	31	2,713.00	A
		8.25		15.00	P
Total Pounds On This Chemical	12,047.89				
AMMONIUM NITRATE		454.80	261	11,546.23	A
AMMONIUM PROPIONATE		97.92	31	1,986.00	A
AMMONIUM SULFATE		29,253.81	1,013	62,482.23	A
AZINPHOS-METHYL		6,886.88	21	3,443.44	A
AZOXYSTROBIN		521.47	63	2,592.10	A
BENZOIC ACID		19.96	43	2,125.49	A
N6-BENZYL ADENINE		14.72	2	444.50	A
BIFENAZATE		12.50	2	25.00	A
BIFENTHRIN		7,746.39	455	53,839.09	A
N,N-BIS-(2-OMEGA-HYDROXYPOLY(OXYETHYLENE)ETHYL) ALKYLAMINE, ALKYL DERIVED FROM TALLOW FATTY ACIDS		1,858.21	150	15,400.36	A
BOSCALID		4,394.77	298	21,703.14	A
BUPROFEZIN		6,689.32	74	4,522.70	A
2-BUTOXYETHANOL		< 0.01	2	0.70	A
BUTYL ALCOHOL		1,987.88	475	32,937.08	A
ALPHA-(PARA-TERT-BUTYLPHENYL)-OMEGA-HYDROXYPOLY (OXYETHYLENE) PHOSPHATE		14.60	2	41.00	A
CALCIUM CHLORIDE		51.23	15	1,177.67	A
CARBARYL		5,754.33	51	4,318.35	A
CARBON		22.49	3	175.00	A
CARFENTRAZONE-ETHYL		241.03	269	12,828.39	A
CASTOR OIL ETHOXYLATE		46.21	9	391.03	A
CHLORANTRANILIPROLE		1,914.36	91	8,247.56	A
CHLOROPHACINONE		0.08	19	468.00	A
CITRIC ACID		1,338.10	680	45,181.45	A
CLETHODIM		49.53	4	251.58	A
COCONUT DIETHANOLAMIDE		446.97	130	11,340.44	A
COCONUT IMIDAZOLINE SODIUM CARBOXYLATE		28.34	46	2,829.35	A
COPPER HYDROXIDE		2,458.49	23	799.00	A
CORN SYRUP		7.46	6	420.00	A
COTTONSEED OIL		155.02	13	723.30	A
CYFLUTHRIN		20.95	6	545.40	A
BETA-CYFLUTHRIN		678.46	351	32,704.49	A
CYPRODINIL		1,378.30	58	4,260.49	A
2,4-D		406.76	13	499.20	A
2,4-D, DIMETHYLAMINE SALT		3,859.02	128	5,193.50	A
DERIVATED NATURAL POLYMERS		0.80	6	267.37	A
DIETHYLENE GLYCOL		14,057.29	677	92,762.30	A
DIMETHYL ALKYL TERTIARY AMINES		21.73	43	2,125.49	A
DIMETHYLPOLYSILOXANE		1,592.75	1,472	139,771.34	A
ALPHA-(ORTHO,PARA-DINONYLPHENYL)-OMEGA-HYDROXYPOLYOXY(ETHYLENE) PHOSPHATE		49.65	31	1,678.12	A
DIPHACINONE		0.20	72	7,058.00	A
DIQUAT DIBROMIDE		30.07	4	502.00	A
DODECYLBENZENE SULFONIC ACID		756.32	94	9,037.94	A
ALPHA-(PARA-DODECYLPHENYL)-OMEGA-HYDROXYPOLY (OXYETHYLENE)		25.77	10	1,069.00	A
EDTA, SODIUM SALT		21.95	88	8,207.34	A
EDTA, TETRASODIUM SALT		46.54	94	9,037.94	A

Commodity Chemical		Pounds Applied	Agricultural Applications	Amount Treated	Unit Type
EMULSIFIABLE METHYLATED VEGETABLE OIL		158.42	26	483.97	A
ESFENVALERATE		0.89	1	22.00	A
ETHYLENE GLYCOL		3,364.10	131	9,518.74	A
ETHYLENE GLYCOL MONOMETHYL ETHER		20.33	4	306.00	A
FATTY ACIDS, MIXED		24,601.96	838	111,316.97	A
FATTY ACIDS, C16-C18 AND C18-UNSATURATED, METHYL ESTERS		5,825.12	119	13,722.24	A
FATTY ACIDS DERIVED FROM TALLOW		3,698.78	1,314	80,581.85	A
FENHEXAMID		22.50	2	30.00	A
FENPYROXIMATE		3.85	3	19.30	A
FERROUS SULFATE		147.36	46	2,829.35	A
FLUAZIFOP-P-BUTYL		14.31	1	38.00	A
FLUDIOXONIL		913.27	57	4,224.70	A
FLUMIOXAZIN		4,919.45	440	23,820.12	A
GLUFOSINATE-AMMONIUM		34,840.90	1,263	55,840.87	A
GLYCEROL		45.45	36	817.46	A
GLYPHOSATE		66,101.89	590	47,243.16	A
GLYPHOSATE, DIAMMONIUM SALT		122.74	7	156.03	A
GLYPHOSATE, ISOPROPYLAMINE SALT		180,275.17	3,344	181,121.52	A
		1.12		3,500.00	S
Total Pounds On This Chemical	180,276.29				
GLYPHOSATE, POTASSIUM SALT		24,999.75	469	17,565.81	A
HALOSULFURON-METHYL		36.54	12	2,053.50	A
HEPTAMETHYLTRISILOXANE ETHOXYLATED		262.09	43	2,284.00	A
HEPTAMETHYLTRISILOXANE-1,3-PROPANEDIOL ETHER, ETHOXYLATED PROPOXYLATED		0.19	5	46.00	A
HYDROTREATED PARAFFINIC SOLVENT		2,654.06	94	5,824.43	A
2-(3-HYDROXYPROPYL)-HEPTA-METHYL TRISILOXANE, ETHOXYLATED, ACETATE		2,497.06	187	10,567.26	A
IMIDACLOPRID		343.22	19	1,233.80	A
ISOOCTYL PHTHALATE		20.62	4	306.00	A
ISOPROPYL ALCOHOL		4,068.73	1,419	92,206.40	A
ISOPROPYLAMINE DODECYLBENZENE SULFONATE		63.27	393	21,454.30	A
ISOXABEN		72.55	1	290.20	A
KAOLIN		21,375.00	4	300.00	A
KEROSENE		38.64	43	2,125.49	A
LAMBDA-CYHALOTHRIN		7,292.95	510	48,161.99	A
LAURIC ACID		54.49	36	2,302.50	A
LECITHIN		4,693.13	241	20,985.27	A
LIME-SULFUR		1,644.42	2	69.00	A
LIMONENE		4.23	3	16.20	A
MAGNESIUM SULFATE		348.27	50	7,235.14	A
MANGANESE SULFATE		243.54	51	3,662.45	A
MEFENOXAM		6.32	3	6.00	A
MEFENOXAM, OTHER RELATED		0.18	3	6.00	A
METHOXYFENOZIDE		14,250.04	369	46,192.35	A
METHYLATED SILICA		0.19	6	420.00	A
METHYLATED SOYBEAN OIL		6,636.89	315	20,988.24	A
METHYL BROMIDE		627.11		358.30	T
		43.99		48,225.00	P
Total Pounds On This Chemical	671.10				
METHYL SILICONE RESINS		7.64	3	58.00	A
MINERAL OIL		116,546.06	72	6,780.31	A
MODIFIED PHTHALIC GLYCEROL ALKYD RESIN		7,550.76	551	54,776.58	A
MORPHOLINE		8.91	4	306.00	A
4-NONYLPHENOL, FORMALDEHYDE RESIN, PROPOXYLATED		2,185.88	267	26,764.53	A

Commodity Chemical		Pounds Applied	Agricultural Applications	Amount Treated	Unit Type
ALPHA-(PARA-NONYLPHENYL)-OMEGA-HYDROXYPOLY (OXYETHYLENE)		73,443.03	3,381	271,197.10	A
ALPHA-(PARA-NONYLPHENYL)-OMEGA-HYDROXYPOLY (OXYETHYLENE), BRANCHED		290.51	98	6,130.43	A
ALPHA-(PARA-NONYLPHENYL)-OMEGA-HYDROXYPOLY (OXYETHYLENE), PHOSPHATE ESTER		1,352.85	108	6,138.50	A
ALPHA-(PARA-NONYLPHENYL)-OMEGA-HYDROXYPOLY (OXYETHYLENE) SULFATE, AMMONIUM SALT		7.75	96	4,046.84	A
N-OCTYL BICYCLOHEPTENE DICARBOXIMIDE		0.16	1	17.00	A
ALPHA-OCTYLPHENYL-OMEGA-HYDROXYPOLY(OXYETHYLENE)		661.66	64	7,901.84	A
OLEIC ACID		70.13	35	1,767.90	A
OLEIC ACID, METHYL ESTER		1,807.93	155	6,773.23	A
ORCHEX 796 OIL		111.70	3	257.80	A
ORGANO/MODIFIED POLYSILOXANE		0.05	4	108.00	A
ORGANOSILICONE, POLY OXYALKYLENE ETHER COPOLYMER		18.50	5	185.29	A
ORYZALIN		50,686.15	535	26,650.38	A
OXYFLUORFEN		58,895.64	1,855	113,934.22	A
PARAQUAT DICHLORIDE		35,381.11	606	38,609.93	A
PENDIMETHALIN		150,422.31	838	56,048.43	A
PERMETHRIN		39,256.34	1,216	130,181.84	A
PETROLEUM DISTILLATES		885.05	16	691.40	A
PETROLEUM OIL, PARAFFIN BASED		326,993.63	714	42,351.25	A
PETROLEUM OIL, UNCLASSIFIED		480,314.36	70	11,458.98	A
PHOSMET		4,294.19	13	1,186.70	A
PHOSPHINE		1,062.13		25,078,216.00	C
		16.23		363.00	K
		0.14		22.00	T
Total Pounds On This Chemical	1,078.50				
PHOSPHORIC ACID		6,237.00	915	75,978.96	A
BETA-PINENE POLYMER		57.46	1	35.00	A
PIPERONYL BUTOXIDE		0.08	1	17.00	A
PIPERONYL BUTOXIDE, OTHER RELATED		0.02	1	17.00	A
POLYACRYLAMIDE, POLYETHYLENE GLYCOL MIXTURE		106.89	89	7,661.72	A
POLYACRYLAMIDE POLYMER		9.37	50	1,296.76	A
POLYACRYLIC POLYMER		105.79	314	23,521.99	A
POLYALKENE OXIDE MODIFIED HEPTAMETHYL TRISILOXANE		202.27	161	12,411.46	A
POLYALKYLENEOXIDE MODIFIED POLYDIMETHYL-SILOXANE		38.86	26	483.97	A
POLYBUTENES		1,040.20	119	13,722.24	A
POLYETHER MODIFIED POLYSILOXANE		233.04	32	1,119.60	A
POLYETHYLENE GLYCOL		1,144.89	186	7,259.91	A
POLYETHYLENE GLYCOL DIACETATE		3.57	18	674.00	A
POLY-I-PARA-MENTHENE		233.19	19	918.80	A
POLYMERIZED PINENE		375.30	4	495.00	A
POLYOXYETHYLENE DIOLEATE		0.39	5	185.29	A
POLYOXYETHYLENE POLYOXYPROPYLENE		644.27	115	10,543.50	A
POLYOXYETHYLENE SORBITOL, MIXED ETHER ESTER		4,536.51	77	4,186.64	A
POLYOXYETHYLENE SORBITAN MIXED FATTY ACID ESTERS		248.05	96	4,046.84	A
POLYOXYETHYLENE SORBITAN MONOOLEATE		253.08	391	21,453.60	A
POLYOXYETHYLENE SORBITAN TRIOLEATE		1,665.68	391	21,453.60	A
POLYOXYETHYLENE SOYBEAN OIL FATTY ACID ESTER		346.58	9	391.03	A
POLYSILOXANE		9.73	19	698.47	A
POTASSIUM HYDROXIDE		52.74	33	3,003.10	A
POTASSIUM NITRATE		42.34	20	2,572.00	A
PROPICONAZOLE		1,883.90	108	9,562.91	A
PROPIONIC ACID		1,515.30	138	14,675.27	A
PROPYLENE GLYCOL		579.24	137	9,361.80	A
PROPYLENE GLYCOL, METHYL ETHER		37.23	26	1,011.10	A

Commodity Chemical	Pounds Applied	Agricultural Applications	Amount Treated	Unit Type
PROPYLENE OXIDE	32,799.00		5,405,819.00	P
PYRACLOSTROBIN	2,915.74	346	25,115.54	A
PYRAFLUFEN-ETHYL	0.27	3	92.00	A
PYRETHRINS	4.36	1	80.00	A
PYRIMETHANIL	4,602.76	175	14,088.11	A
PYRIPROXYFEN	65.89	41	5,340.00	A
RIMSULFURON	2,757.99	239	14,435.04	A
SETHOXYDIM	25.79	3	44.18	A
SILICONE DEFOAMER	19.78	94	9,037.94	A
SODIUM DIISOOCTYLSULFOSUCCINATE	2.72	4	306.00	A
SODIUM DIOCTYLSULFOSUCCINATE	23.95	4	543.00	A
SODIUM HYDROXIDE	24.90	36	817.46	A
SODIUM NITRATE	42.57	3	175.00	A
SODIUM POLYACRYLATE	2.45	31	1,986.00	A
SODIUM XYLENE SULFONATE	232.71	94	9,037.94	A
SORBITAN FATTY ACID ESTERS	54.26	96	4,046.84	A
SORBITOL OCTANOATE	794.97	1	95.00	A
SOYBEAN OIL	5.08	1	5.57	A
SPINETORAM	102.93	11	1,097.90	A
STRYCHNINE	29.56	54	2,249.00	A
STYRENE BUTADIENE COPOLYMER	172.48	21	1,788.80	A
SULFUR	965,666.72	859	104,774.86	A
TALL OIL	133.97	74	3,307.93	A
TALL OIL FATTY ACIDS	1,436.71	303	19,201.24	A
TEBUCONAZOLE	159.02	30	1,519.35	A
ALPHA-[PARA-(1,1,3,3-TETRAMETHYLBUTYL)PHENYL]-OMEGA-HYDROXYPOLY(OXYETHYLENE)	3,656.78	184	17,595.28	A
ALPHA-[PARA-(1,1,3,3,-TETRAMETHYLBUTYL)PHENYL]-OMEGA-HYDROXYPOLY(OXYETHYLENE) PHOSPHATE ESTER	103.66	52	7,294.14	A
TETRAPOTASSIUM PYROPHOSPHATE	116.36	94	9,037.94	A
THIOPHANATE-METHYL	20,105.82	273	18,279.18	A
TRIETHANOLAMINE	296.71	94	9,037.94	A
TRIFLOXYSTROBIN	1,125.47	158	12,344.79	A
TRIFLURALIN	27.68	1	20.00	A
ALPHA-UNDECYL-OMEGA-HYDROXYPOLY(OXYETHYLENE)	37,787.67	713	94,699.41	A
UREA	81.68	10	555.50	A
VINYL POLYMER	53.72	115	8,306.80	A
ZINC PHOSPHIDE	6.40	1	27.00	A
ZINC SULFATE	1,491.94	158	21,071.34	A
Site Total	3,013,917.11	24,354		
PLUM				
ABAMECTIN	232.43	130	2,387.56	A
ACETAMIPRID	38.40	21	283.78	A
ACRYLAMIDE/SODIUM ACRYLATE COPOLYMER	0.38	5	36.60	A
ACRYLIC ACID	29.25	18	284.25	A
ALPHA-ALKYLARYL-OMEGA-HYDROXYPOLY(OXYETHYLENE)	2,849.98	968	10,967.70	A
ALPHA-ALKYL-OMEGA-HYDROXYPOLY(OXYETHYLENE) PHOSPHATE	109.22	18	284.25	A
ALPHA-ALKYL (C9-C11)-OMEGA-HYDROXYPOLY (OXYETHYLENE)	878.82	131	4,947.78	A
ALPHA-ALKYL (C9-C16)-OMEGA-HYDROXYPOLY (OXYETHYLENE)	1.09	2	12.75	A
ALPHA-ALKYL (SECONDARY C12-C14)-OMEGA-HYDROXYPOLY (OXYETHYLENE)	0.03	1	14.00	A
ALPHA-PINENE BETA-PINENE COPOLYMER	253.75	60	911.77	A

Commodity Chemical		Pounds Applied	Agricultural Applications	Amount Treated	Unit Type
ALPHA-ALKYL (C12-C14)-OMEGA-HYDROXYPOLY (OXYETHYLENE)		57.40	12	110.00	A
ALPHA-ALKYL (C12-C15)-OMEGA-HYDROXYPOLY (OXYETHYLENE) SULFATE, SODIUM SALT		217.99	134	2,547.30	A
ALKYL (C8,C10) POLYGLYCOSIDE		696.60	267	3,878.83	A
ALUMINUM PHOSPHIDE		0.46	5	37.60	A
AMINO ETHOXY VINYL GLYCINE HYDROCHLORIDE		0.22	1	2.00	A
AMMONIUM NITRATE		299.87	274	4,040.74	A
AMMONIUM PROPIONATE		1.44	3	38.25	A
AMMONIUM SULFATE		4,917.48	344	5,930.31	A
AZOXYSTROBIN		2.08	1	10.00	A
BACILLUS PUMILUS, STRAIN QST 2808		2.36	7	44.90	A
BACILLUS THURINGIENSIS, SUBSP. AIZAWAI, STRAIN ABTS-1857		2.70	1	5.00	A
BACILLUS THURINGIENSIS (BERLINER), SUBSP. KURSTAKI, SEROTYPE 3A,3B		1.79	4	28.00	A
BACILLUS THURINGIENSIS, SUBSP. KURSTAKI, STRAIN ABTS-351, FERMENTATION SOLIDS AND SOLUBLES		1,272.82	122	2,369.03	A
BACILLUS THURINGIENSIS, SUBSP. KURSTAKI, STRAIN HD-1		1.57	6	15.00	A
BACILLUS THURINGIENSIS (BERLINER), SUBSP. KURSTAKI, STRAIN SA-11		776.55	75	1,331.56	A
BACILLUS THURINGIENSIS (BERLINER), SUBSP. KURSTAKI STRAIN SA-12		62.73	13	135.60	A
BENOMYL		0.03	1	5.00	U
BENTONITE		64.19	7	73.70	A
BENZOIC ACID		0.35	10	67.80	A
BIFENAZATE		933.96	108	1,914.07	A
N,N-BIS-(2-OMEGA-HYDROXYPOLY(OXYETHYLENE)ETHYL) ALKYLAMINE, ALKYL DERIVED FROM TALLOW FATTY ACIDS		29.61	21	264.50	A
N,N-BIS-(2-(OMEGA-HYDROXYPOLY(OXYETHYLENE)/POLY (OXYPROPYLENE))ETHYL)ALKYL (C8-C18) AMINE		350.40	1	16.50	A
BOSCALID		356.93	147	1,865.82	A
BUPROFEZIN		105.94	6	68.00	A
2-BUTOXYETHANOL		11.67	126	1,470.64	A
BUTYL ALCOHOL		166.05	378	3,923.42	A
CALCIUM CHLORIDE		93.16	11	464.12	A
CALCIUM HYDROXIDE		1,947.60	13	216.40	A
CAPTAN		536.66	11	197.00	A
		43.66	3	25.00	U
Total Pounds On This Chemical	580.32				
CAPTAN, OTHER RELATED		12.09	11	197.00	A
		0.93	3	25.00	U
Total Pounds On This Chemical	13.02				
CARBARYL		1,111.50	19	420.33	A
CARBO METHOXY ETHER CELLULOSE, SODIUM SALT		0.04	4	6.50	A
CARFENTRAZONE-ETHYL		37.23	94	2,129.19	A
CASEIN		4.81	7	73.70	A
CHLORANTRANILIPROLE		297.37	188	3,801.78	A
CHLOROPICRIN		1,666.59	3	14.00	A
CHLOROTHALONIL		1,888.15	40	657.70	A
CHLORPYRIFOS		4,732.77	202	2,720.87	A
CITRIC ACID		442.67	57	1,509.76	A
COCONUT DIETHANOLAMIDE		1,002.96	275	4,525.54	A
COPPER HYDROXIDE		20,177.25	364	6,490.76	A
		0.69	6	11.05	U

Commodity Chemical		Pounds Applied	Agricultural Applications	Amount Treated	Unit Type
		0.46	1	2,000.00	S
Total Pounds On This Chemical	20,178.41				
COPPER OXIDE (OUS)		3,690.65	87	956.85	A
		0.29	1	15.00	U
Total Pounds On This Chemical	3,690.94				
COPPER SULFATE (BASIC)		6,097.29	59	1,088.05	A
CORN STEEP LIQUOR		4.83	1	1.00	A
COTTONSEED OIL		170.91	38	512.02	A
CYFLUTHRIN		0.21	2	5.50	A
BETA-CYFLUTHRIN		11.06	20	521.57	A
(S)-CYPERMETHRIN		1.08	3	49.00	A
CYPRODINIL		286.94	84	1,107.77	A
2,4-D		10.85	1	12.50	A
2,4-D, DIETHANOLAMINE SALT		5.76	2	23.67	A
2,4-D, DIMETHYLAMINE SALT		6,212.19	505	6,381.39	A
ALPHA-DECYL-OMEGA-HYDROXYPOLY(OXYETHYLENE)		33.32	2	116.50	A
ALPHA-DECYL-OMEGA-HYDROXYPOLY(OXYETHYLENE) PHOSPHATE		98.31	32	458.80	A
DIAZINON		2,057.67	74	1,075.82	A
1,3-DICHLOROPROPENE		24,232.52	14	113.65	A
DIETHYLENE GLYCOL		1,408.48	242	4,521.63	A
DIFLUBENZURON		698.56	146	3,368.42	A
DIMETHYL ALKYL TERTIARY AMINES		0.38	10	67.80	A
DIMETHYLPOLYSILOXANE		114.28	896	13,780.91	A
ALPHA-(ORTHO,PARA-DINONYLPHENYL)-OMEGA-HYDROXYPOLYOXY(ETHYLENE) PHOSPHATE		0.70	1	12.50	A
DIPHACINONE		< 0.01	2	15.00	A
E,E-8,10-DODECADIEN-1-OL		1.06	14	137.00	A
Z-8-DODECENOL		3.67	313	4,243.45	A
E-8-DODECENYL ACETATE		20.83	313	4,243.45	A
Z-8-DODECENYL ACETATE		319.16	313	4,243.45	A
DODECYLBENZENE SULFONIC ACID		52.39	141	1,978.24	A
ALPHA-(PARA-DODECYLPHENYL)-OMEGA-HYDROXYPOLY (OXYETHYLENE)		13.63	60	911.77	A
EDTA, SODIUM SALT		0.39	25	361.50	A
EDTA, TETRASODIUM SALT		3.22	141	1,978.24	A
EMULSIFIABLE METHYLATED VEGETABLE OIL		188.04	84	962.31	A
ENDOSULFAN		11.44	1	11.44	A
ESFENVALERATE		944.12	1,202	18,463.71	A
		< 0.01	2	20.00	U
Total Pounds On This Chemical	944.13				
ETHYLENE GLYCOL		23.46	2	48.50	A
ETOXAZOLE		0.14	1	1.00	A
FATTY ACIDS, MIXED		98.04	185	2,743.03	A
FATTY ACIDS, C16-C18 AND C18-UNSATURATED, METHYL ESTERS		94.82	20	252.00	A
FATTY ACIDS DERIVED FROM TALLOW		22.96	12	110.00	A
FENBUCONAZOLE		10.84	9	115.30	A
FENBUTATIN-OXIDE		40.15	3	54.30	A
FENHEXAMID		2.31		288.00	T
		1.78		445,950.00	P
Total Pounds On This Chemical	4.09				
FLUAZIFOP-P-BUTYL		37.58	6	129.40	A
FLUBENDIAMIDE		118.25	75	981.31	A
FLUDIOXONIL		42.05		38,626.79	T
		4.38		743,280.00	P
		0.53		18,574.90	U

Commodity Chemical		Pounds Applied	Agricultural Applications	Amount Treated	Unit Type
Total Pounds On This Chemical	46.95				
FLUMIOXAZIN		648.27	163	3,300.43	A
FOSETYL-AL		20.00	1	5.00	A
GLUFOSINATE-AMMONIUM		1.00	1	4.00	A
GLYCEROL		5.02	1	40.00	A
GLYPHOSATE		1,611.88	109	1,178.68	A
GLYPHOSATE, DIAMMONIUM SALT		362.31	58	632.38	A
GLYPHOSATE, ISOPROPYLAMINE SALT		49,920.66	2,503	39,022.72	A
GLYPHOSATE, MONOAMMONIUM SALT		4.76	2	6.50	A
GLYPHOSATE, POTASSIUM SALT		3,070.82	175	1,950.70	A
HEPTAMETHYLTRISILOXANE ETHOXYLATED		16.73	4	253.00	A
HEPTAMETHYLTRISILOXANE-1,3-PROPANEDIOL ETHER, ETHOXYLATED PROPOXYLATED		0.64	31	133.54	A
HEXYTHIAZOX		300.11	116	1,856.47	A
HYDROTREATED PARAFFINIC SOLVENT		918.25	222	1,357.11	A
2-(3-HYDROXYPROPYL)-HEPTA-METHYL TRISILOXANE, ETHOXYLATED, ACETATE		288.99	99	1,475.92	A
IMIDACLOPRID		47.43	38	464.60	A
INDOXACARB		354.11	172	2,099.54	A
IPRODIONE		3,197.53	449	5,040.94	A
ISOPROPYL ALCOHOL		891.00	1,687	25,520.54	A
ISOPROPYLAMINE DODECYLBENZENE SULFONATE		17.46	158	1,821.64	A
KAOLIN		6,814.35	20	238.60	A
KEROSENE		0.67	10	67.80	A
LACTOSE		4.81	7	73.70	A
LAMBDA-CYHALOTHRIN		7.11	18	319.68	A
LAURIC ACID		198.17	134	2,547.30	A
LECITHIN		148.78	42	719.87	A
LIME-SULFUR		823.67	12	24.57	A
		0.15	1	4.00	U
Total Pounds On This Chemical	823.82				
LIMONENE		274.63	153	2,170.64	A
MALIC ACID		0.15	1	15.46	A
METHIDATHION		14.00	1	14.00	A
METHOXYFENOZIDE		831.51	198	3,340.76	A
METHYLATED SILICA		0.90	213	3,845.13	A
METHYLATED SOYBEAN OIL		230.82	65	601.39	A
METHYL BROMIDE		3,321.31		3,955,308.00	P
		268.50	2	3.30	A
Total Pounds On This Chemical	3,589.81				
METHYL SILICONE RESINS		9.74	217	3,871.63	A
MINERAL OIL		277,060.50	696	11,019.82	A
		0.53	1	4.00	U
Total Pounds On This Chemical	277,061.03				
MODIFIED PHTHALIC GLYCEROL ALKYD RESIN		2,836.12	434	7,552.38	A
MYCLOBUTANIL		186.60	166	1,574.63	A
NAPROPAMIDE		1.59	1	1.80	A
4-NONYLPHENOL, FORMALDEHYDE RESIN, PROPOXYLATED		80.85	140	1,462.04	A
ALPHA-(PARA-NONYLPHENYL)-OMEGA-HYDROXYPOLY (OXYETHYLENE)		8,734.34	1,550	23,808.55	A
ALPHA-(PARA-NONYLPHENYL)-OMEGA-HYDROXYPOLY (OXYETHYLENE), BRANCHED		106.66	229	1,513.11	A
ALPHA-(PARA-NONYLPHENYL)-OMEGA-HYDROXYPOLY (OXYETHYLENE), PHOSPHATE ESTER		117.73	23	294.99	A
ALPHA-(PARA-NONYLPHENYL)-OMEGA-HYDROXYPOLY (OXYETHYLENE) SULFATE, AMMONIUM SALT		9.57	29	744.73	A
NORFLURAZON		20.42	6	31.04	A

Commodity Chemical		Pounds Applied	Agricultural Applications	Amount Treated	Unit Type
ALPHA-OCTYLPHENYL-OMEGA-HYDROXYPOLY(OXYETHYLENE)		251.48	195	2,824.75	A
OLEIC ACID		11.18	24	991.05	A
OLEIC ACID, METHYL ESTER		611.59	20	738.81	A
ORYZALIN		3,560.26	116	1,863.74	A
OXYFLUORFEN		3,134.24	772	8,907.77	A
PARAQUAT DICHLORIDE		9,458.37	605	6,711.65	A
PENDIMETHALIN		15,643.41	465	5,599.02	A
PERMETHRIN		0.30	1	1.00	A
PETROLEUM DISTILLATES		801.19	28	861.14	A
PETROLEUM DISTILLATES, REFINED		367.68	3	15.00	A
PETROLEUM OIL, PARAFFIN BASED		21,749.31	207	2,947.73	A
PETROLEUM OIL, UNCLASSIFIED		474,856.64	946	14,663.64	A
		0.53	1	4.00	U
Total Pounds On This Chemical	474,857.18				
PHOSMET		14,579.91	245	5,327.22	A
		0.05	3	15.00	U
Total Pounds On This Chemical	14,579.96				
PHOSPHORIC ACID		576.45	851	9,019.94	A
BETA-PINENE POLYMER		12.46	14	64.50	A
POLYACRYLAMIDE, POLYETHYLENE GLYCOL MIXTURE		19.11	145	1,636.73	A
POLYACRYLAMIDE POLYMER		5.20	7	274.01	A
POLYACRYLIC POLYMER		15.25	10	289.75	A
POLYALKENE OXIDE MODIFIED HEPTAMETHYL TRISILOXANE		5.43	23	386.05	A
POLYALKYLENEOXIDE MODIFIED POLYDIMETHYL-SILOXANE		46.12	84	962.31	A
POLYBUTENES		16.93	20	252.00	A
POLYETHER MODIFIED POLYSILOXANE		35.95	19	411.04	A
POLYETHYLENE GLYCOL		1,511.43	510	7,849.83	A
POLYETHYLENE GLYCOL MONO(3-(TETRAMETHYL-1-(TRIMETHYLSILOXY)DISILOXANYL)PROPYL)ETHER		165.18	65	1,244.88	A
POLY-I-PARA-MENTHENE		132.00	63	463.95	A
POLYMERIZED PINENE		96.84	7	94.30	A
POLYOXYETHYLENE POLYOXYPROPYLENE		139.86	2	127.00	A
POLYOXYETHYLENE SORBITAN MIXED FATTY ACID ESTERS		306.09	29	744.73	A
POLYOXYETHYLENE SORBITAN MONOOLEATE		23.16	32	351.00	A
POLYOXYETHYLENE SORBITAN TRIOLEATE		240.75	64	809.80	A
POLYPROPYLENE GLYCOL		0.03	1	19.00	A
POTASH SOAP		44.75	3	5.70	A
POTASSIUM BICARBONATE		596.77	12	244.09	A
PROPARGITE		128.64	6	72.00	A
PROPICONAZOLE		1,586.03	898	14,360.58	A
PROPIONIC ACID		149.74	44	777.36	A
PROPYLENE GLYCOL		381.16	180	2,817.09	A
PROPYLENE GLYCOL, METHYL ETHER		23.41	21	957.05	A
PROPYZAMIDE		1.13	1	0.75	A
PYRACLOSTROBIN		181.30	147	1,865.82	A
PYRAFLUFEN-ETHYL		1.09	39	268.67	A
PYRETHRINS		10.09	11	271.86	A
PYRIDABEN		5.85	3	26.00	A
PYRIMETHANIL		286.23	75	832.86	A
PYRIPROXYFEN		345.93	240	3,890.65	A
QST 713 STRAIN OF DRIED BACILLUS SUBTILIS		111.27	23	418.26	A
QUILLAJA		0.08	4	6.50	A
QUINOXYFEN		2.21	1	23.00	A
RIMSULFURON		199.83	273	4,404.73	A
SILICONE DEFOAMER		1.37	141	1,978.24	A
SIMAZINE		48.15	4	41.50	A
SODIUM DIOCTYLSULFOSUCCINATE		3.40	3	34.00	A

Commodity Chemical		Pounds Applied	Agricultural Applications	Amount Treated	Unit Type
SODIUM HYDROXIDE		3.18	12	72.25	A
SODIUM HYPOCHLORITE		257.20		6,200.47	T
		24.25		1,260.90	U
Total Pounds On This Chemical	281.44				
SODIUM POLYACRYLATE		0.44	3	38.25	A
SODIUM XYLENE SULFONATE		16.12	141	1,978.24	A
SORBITAN FATTY ACID ESTERS		66.96	29	744.73	A
SORBITAN TRIOLEATE		49.16	32	458.80	A
SOYBEAN OIL		3.56	1	0.04	A
SPINETORAM		170.45	108	2,556.96	A
SPINOSAD		59.81	52	645.45	A
SPIRODICLOFEN		912.52	222	3,491.59	A
SPIROTETRAMAT		0.08	1	5.00	A
STREPTOMYCES LYDICUS WYEC 108		< 0.01	2	2.00	A
STRYCHNINE		4.22	5	158.50	A
SULFUR		30,197.97	414	4,681.34	A
		0.49	1	14.00	U
Total Pounds On This Chemical	30,198.45				
TALL OIL		60.92	108	1,854.04	A
TALL OIL FATTY ACIDS		146.51	299	2,049.15	A
TEBUCONAZOLE		3.38	1	15.00	A
ALPHA-[PARA-(1,1,3,3-TETRAMETHYLBUTYL)PHENYL]-OMEGA-HYDROXYPOLY(OXYETHYLENE)		110.54	166	2,339.74	A
ALPHA-[PARA-(1,1,3,3,-TETRAMETHYLBUTYL)PHENYL]-OMEGA-HYDROXYPOLY(OXYETHYLENE) PHOSPHATE ESTER		9.05	3	44.46	A
TETRAPOTASSIUM PYROPHOSPHATE		8.06	141	1,978.24	A
THIAMETHOXAM		1.06	2	15.00	A
THIOPHANATE-METHYL		109.20	5	104.00	A
TRIETHANOLAMINE		20.55	141	1,978.24	A
TRIFLOXYSTROBIN		21.06	14	200.39	A
TRIFLURALIN		66.51	3	38.20	A
ALPHA-2,6,8-TRIMETHYL-4-NONYLOXY-OMEGA-HYDROXYPOLY(OXYETHYLENE)		20.44	4	253.00	A
TRISODIUM PHOSPHATE		4.70	21	121.44	A
ALPHA-UNDECYL-OMEGA-HYDROXYPOLY(OXYETHYLENE)		2.44	4	39.00	A
UREA		0.72	2	24.00	A
UREA DIHYDROGEN SULFATE		57.04	2	116.50	A
VINYL POLYMER		< 0.01	1	1.00	A
XYLENE		6.46	1	6.00	A
ZINC SULFATE		29.80	171	790.27	A
ZIRAM		439.89	5	65.10	A
Site Total		1,045,063.39	19,734		
PLUOT					
ALPHA-ALKYLARYL-OMEGA-HYDROXYPOLY(OXYETHYLENE)		0.41	1	2.50	A
ALPHA-ALKYL (C9-C11)-OMEGA-HYDROXYPOLY (OXYETHYLENE)		1.88	2	20.00	A
ALKYL (C8,C10) POLYGLYCOSIDE		52.06	53	645.14	A
AMMONIUM NITRATE		25.03	55	665.14	A
AMMONIUM SULFATE		55.58	55	665.14	A
BIFENAZATE		19.46	1	38.91	A
N,N-BIS-(2-OMEGA-HYDROXYPOLY(OXYETHYLENE)ETHYL) ALKYLAMINE, ALKYL DERIVED FROM TALLOW FATTY ACIDS		0.07	1	2.00	A
2-BUTOXYETHANOL		3.38	53	645.14	A
CALCIUM HYDROXIDE		48.60	1	5.40	A

Commodity Chemical	Pounds Applied	Agricultural Applications	Amount Treated	Unit Type
CARFENTRAZONE-ETHYL	0.05	1	2.50	A
COPPER HYDROXIDE	181.04	5	43.16	A
COPPER OXIDE (OUS)	66.09	5	14.25	A
COPPER SULFATE (BASIC)	11.75	1	5.00	A
2,4-D, DIMETHYLAMINE SALT	277.75	14	169.86	A
DIAZINON	24.47	4	14.50	A
DIETHYLENE GLYCOL	85.06	7	272.37	A
DIFLUBENZURON	32.98	7	162.98	A
DIMETHYLPOLYSILOXANE	2.23	57	659.14	A
Z-8-DODECENOL	0.05	2	45.30	A
E-8-DODECENYL ACETATE	0.30	2	45.30	A
Z-8-DODECENYL ACETATE	4.61	2	45.30	A
ESFENVALERATE	7.98	9	205.77	A
FATTY ACIDS, MIXED	0.33	2	42.91	A
FATTY ACIDS, C16-C18 AND C18-UNSATURATED, METHYL ESTERS	0.26	1	2.00	A
GLYPHOSATE, ISOPROPYLAMINE SALT	1,574.22	66	982.42	A
GLYPHOSATE, POTASSIUM SALT	5.52	2	4.00	A
HEXYTHIAZOX	0.50	1	3.50	A
IMIDACLOPRID	0.39	1	4.00	A
IPRODIONE	91.82	10	182.86	A
ISOPROPYL ALCOHOL	20.90	9	313.78	A
ISOPROPYLAMINE DODECYLBENZENE SULFONATE	3.38	53	645.14	A
LAMBDA-CYHALOTHRIN	0.02	1	0.75	A
LECITHIN	7.35	1	38.91	A
LIMONENE	69.34	53	645.14	A
METHYLATED SILICA	0.06	7	272.37	A
METHYL SILICONE RESINS	0.69	8	273.12	A
MINERAL OIL	293.74	8	15.00	A
MODIFIED PHTHALIC GLYCEROL ALKYD RESIN	1.19	1	4.00	A
4-NONYLPHENOL, FORMALDEHYDE RESIN, PROPOXYLATED	0.19	2	6.00	A
ALPHA-(PARA-NONYLPHENYL)-OMEGA-HYDROXYPOLY (OXYETHYLENE)	193.12	13	377.69	A
ALPHA-OCTYLPHENYL-OMEGA-HYDROXYPOLY(OXYETHYLENE)	12.21	54	684.05	A
ORYZALIN	7.80	1	2.50	A
OXYFLUORFEN	51.66	5	90.09	A
PARAQUAT DICHLORIDE	2.60	1	2.50	A
PETROLEUM DISTILLATES, REFINED	14.07	1	2.00	A
PETROLEUM OIL, PARAFFIN BASED	84.56	53	645.14	A
PETROLEUM OIL, UNCLASSIFIED	8,072.78	9	206.77	A
PHOSPHORIC ACID	2.05	1	38.91	A
POLYACRYLAMIDE, POLYETHYLENE GLYCOL MIXTURE	4.40	53	645.14	A
POLYBUTENES	0.05	1	2.00	A
POLYETHER MODIFIED POLYSILOXANE	4.48	4	90.60	A
POLYETHYLENE GLYCOL MONO(3-(TETRAMETHYL-1-(TRIMETHYLSILOXY)DISILOXANYL)PROPYL)ETHER	11.32	14	332.84	A
POLY-I-PARA-MENTHENE	4.26	4	6.00	A
PROPICONAZOLE	23.32	15	199.73	A
PROPIONIC ACID	7.35	1	38.91	A
QST 713 STRAIN OF DRIED BACILLUS SUBTILIS	1.17	3	6.00	A
RIMSULFURON	0.04	1	2.50	A
SIMAZINE	1.25	1	2.50	A
SPINETORAM	1.22	1	38.91	A
SPINOSAD	0.80	3	9.00	A
SPIRODICLOFEN	24.40	4	90.60	A
SULFUR	91.20	2	11.40	A
TALL OIL	1.95	1	38.91	A

Commodity Chemical	Pounds Applied	Agricultural Applications	Amount Treated	Unit Type
Site Total	11,588.79	391		
POME FRUIT				
ALPHA-ALKYLARYL-OMEGA-HYDROXYPOLY(OXYETHYLENE)	4.27	1	5.80	A
COPPER HYDROXIDE	0.84	2	0.20	A
GLYPHOSATE, ISOPROPYLAMINE SALT	4.99	1	5.80	A
Site Total	10.11	4		
POMEGRANATE				
ACRYLAMIDE/SODIUM ACRYLATE COPOLYMER	0.10	1	5.00	A
ALCOHOLS, C4-C12, NORMAL	0.04	1	3.56	A
ALPHA-ALKYLARYL-OMEGA-HYDROXYPOLY(OXYETHYLENE)	442.38	21	1,012.69	A
ALPHA-ALKYL (C9-C11)-OMEGA-HYDROXYPOLY (OXYETHYLENE)	18.37	15	214.57	A
ALPHA-PINENE BETA-PINENE COPOLYMER	701.06	6	1,157.72	A
ALPHA-ALKYL (C12-C14)-OMEGA-HYDROXYPOLY (OXYETHYLENE)	102.52	26	1,041.66	A
ALPHA-ALKYL (C12-C15)-OMEGA-HYDROXYPOLY (OXYETHYLENE) SULFATE, SODIUM SALT	0.07	1	3.30	A
ALKYL (C8,C10) POLYGLYCOSIDE	347.57	40	1,778.62	A
ALLYLOXYPOLYETHYLENE GLYCOL ACETATE	1.08	1	38.00	A
AMMONIUM NITRATE	147.35	40	1,732.59	A
AMMONIUM PROPIONATE	11.05	3	284.00	A
AMMONIUM SULFATE	5,305.54	183	10,459.32	A
BACILLUS THURINGIENSIS, SUBSP. KURSTAKI, STRAIN ABTS-351, FERMENTATION SOLIDS AND SOLUBLES	375.22	29	721.35	A
BACILLUS THURINGIENSIS, SUBSP. KURSTAKI, STRAIN HD-1	4.12	1	30.00	A
BACILLUS THURINGIENSIS SUBSPECIES KURSTAKI, GENETICALLY ENGINEERED STRAIN EG7841 LEPIDOPTERAN ACTIVE TOXIN	30.40	1	38.00	A
BACILLUS THURINGIENSIS (BERLINER), SUBSP. KURSTAKI, STRAIN SA-11	27,493.42	68	16,188.60	A
BACILLUS THURINGIENSIS (BERLINER), SUBSP. KURSTAKI STRAIN SA-12	72.25	2	70.00	A
BENZOIC ACID	0.77	9	111.70	A
N,N-BIS-(2-OMEGA-HYDROXYPOLY(OXYETHYLENE)ETHYL) ALKYLAMINE, ALKYL DERIVED FROM TALLOW FATTY ACIDS	11.94	2	335.30	A
BUTYL ALCOHOL	145.46	27	1,636.48	A
ALPHA-(PARA-TERT-BUTYLPHENYL)-OMEGA-HYDROXYPOLY (OXYETHYLENE) PHOSPHATE	41.26	2	128.00	A
CALCIUM CHLORIDE	18.37	1	70.00	A
CARFENTRAZONE-ETHYL	327.55	102	11,549.46	A
CASTOR OIL ETHOXYLATE	5.74	2	70.00	A
CITRIC ACID	192.23	88	2,469.24	A
CLARIFIED HYDROPHOBIC EXTRACT OF NEEM OIL	24.84	1	17.50	A
CLETHODIM	90.94	6	661.00	A
COCONUT DIETHANOLAMIDE	4.77	27	344.30	A
COTTONSEED OIL	15.47	4	42.56	A
DERIVATED NATURAL POLYMERS	0.18	3	198.30	A
1,3-DICHLOROPROPENE	1,758.45	1	5.30	A
DIETHYLENE GLYCOL	2,710.25	252	37,570.91	A
DIMETHYL ALKYL TERTIARY AMINES	0.84	9	111.70	A
DIMETHYLPOLYSILOXANE	94.18	333	41,746.03	A
DIMETHYL SILICONE FLUID EMULSION	0.78	2	120.00	A

Commodity Chemical		Pounds Applied	Agricultural Applications	Amount Treated	Unit Type
DIQUAT DIBROMIDE		70.85	5	143.00	A
DODECYLBENZENE SULFONIC ACID		19.24	26	341.00	A
ALPHA-(PARA-DODECYLPHENYL)-OMEGA-HYDROXYPOLY (OXYETHYLENE)		37.39	6	1,157.72	A
EDTA, TETRASODIUM SALT		1.18	26	341.00	A
FATTY ACIDS, MIXED		4,841.50	270	38,865.69	A
FATTY ACIDS, C16-C18 AND C18-UNSATURATED, METHYL ESTERS		44.59	2	335.30	A
FATTY ACIDS DERIVED FROM TALLOW		41.01	26	1,041.66	A
FLUAZIFOP-P-BUTYL		4.18	1	40.00	A
FLUDIOXONIL		286.82		169,874.15	T
		0.75		300,000.00	P
Total Pounds On This Chemical	287.57				
FLUMIOXAZIN		27.20	3	158.88	A
GLUFOSINATE-AMMONIUM		40.90	5	276.00	A
GLYCEROL		13.48	6	138.00	A
GLYPHOSATE		36,575.59	237	18,743.28	A
GLYPHOSATE, DIAMMONIUM SALT		274.95	14	500.66	A
GLYPHOSATE, ISOPROPYLAMINE SALT		7,436.50	206	4,164.70	A
GLYPHOSATE, POTASSIUM SALT		1,800.92	72	1,349.32	A
HEPTAMETHYLTRISILOXANE ETHOXYLATED		25.89	3	283.00	A
HEPTAMETHYLTRISILOXANE-1,3-PROPANEDIOL ETHER, ETHOXYLATED PROPOXYLATED		0.23	1	25.00	A
HYDROTREATED PARAFFINIC SOLVENT		1,191.55	16	945.18	A
2-(3-HYDROXYPROPYL)-HEPTA-METHYL TRISILOXANE, ETHOXYLATED, ACETATE		4.06	2	41.38	A
IMIDACLOPRID		2,733.81	105	10,972.96	A
ISOPROPYL ALCOHOL		48.32	66	1,793.96	A
ISOPROPYLAMINE DODECYLBENZENE SULFONATE		0.68	9	296.00	A
ISOXABEN		9.38	1	12.50	A
KAOLIN		512,903.58	51	11,368.22	A
KEROSENE		1.50	9	111.70	A
LAURIC ACID		0.07	1	3.30	A
LECITHIN		75.99	6	529.50	A
METHOMYL		7,393.28	104	9,258.31	A
S-METHOPRENE		2.21	2	294.08	A
METHYLATED SOYBEAN OIL		1,408.78	31	1,309.19	A
MINERAL OIL		196.30	6	1,157.72	A
MODIFIED PHTHALIC GLYCEROL ALKYD RESIN		10.94	2	25.00	A
4-NONYLPHENOL, FORMALDEHYDE RESIN, PROPOXYLATED		20.30	13	897.06	A
ALPHA-(PARA-NONYLPHENYL)-OMEGA-HYDROXYPOLY (OXYETHYLENE)		9,296.16	397	44,687.77	A
ALPHA-(PARA-NONYLPHENYL)-OMEGA-HYDROXYPOLY (OXYETHYLENE), BRANCHED		124.47	16	945.18	A
ALPHA-(PARA-NONYLPHENYL)-OMEGA-HYDROXYPOLY (OXYETHYLENE), PHOSPHATE ESTER		371.81	12	787.47	A
ALPHA-OCTYLPHENYL-OMEGA-HYDROXYPOLY(OXYETHYLENE)		83.20	1	60.00	A
OLEIC ACID, METHYL ESTER		172.99	4	286.38	A
ORGANOSILICONE, POLY OXYALKYLENE ETHER COPOLYMER		4.50	3	65.88	A
ORYZALIN		3,668.54	53	1,201.73	A
OXYFLUORFEN		19,424.17	262	19,009.10	A
PENDIMETHALIN		43,992.93	183	13,398.48	A
PETROLEUM DISTILLATES		980.22	13	789.15	A
PETROLEUM OIL, PARAFFIN BASED		110.73	9	296.00	A
PETROLEUM OIL, UNCLASSIFIED		2.62	1	3.00	A
PHOSPHORIC ACID		107.79	109	2,329.24	A
PIPERONYL BUTOXIDE		19.33	3	38.00	A

Commodity Chemical		Pounds Applied	Agricultural Applications	Amount Treated	Unit Type
PIPERONYL BUTOXIDE, OTHER RELATED		4.83	3	38.00	A
POLYACRYLAMIDE, POLYETHYLENE GLYCOL MIXTURE		7.63	6	268.20	A
POLYACRYLAMIDE POLYMER		4.86	17	457.84	A
POLYACRYLIC POLYMER		7.23	64	1,392.74	A
POLYALKENE OXIDE MODIFIED HEPTAMETHYL TRISILOXANE		81.21	19	1,221.61	A
POLYBUTENES		7.96	2	335.30	A
POLYETHYLENE GLYCOL		59.12	14	323.27	A
POLYETHYLENE GLYCOL DIACETATE		0.10	1	38.00	A
POLYMERIZED PINENE		19.24	1	20.00	A
POLYOXYETHYLENE DIOLEATE		0.09	3	65.88	A
POLYOXYETHYLENE POLYOXYPROPYLENE		3.95	1	40.00	A
POLYOXYETHYLENE SORBITAN MONOOLEATE		2.72	9	296.00	A
POLYOXYETHYLENE SORBITAN TRIOLEATE		17.91	9	296.00	A
POLYOXYETHYLENE SOYBEAN OIL FATTY ACID ESTER		43.04	2	70.00	A
POLYSILOXANE		2.08	3	198.30	A
POTASH SOAP		10.92	1	1.50	A
POTASSIUM HYDROXIDE		2.06	5	240.50	A
POTASSIUM NITRATE		19.57	5	240.50	A
PROPIONIC ACID		75.50	5	524.50	A
PROPYLENE GLYCOL		1.53	2	23.30	A
PYRAFLUFEN-ETHYL		0.88	6	188.37	A
PYRETHRINS		5.21	6	126.80	A
SETHOXYDIM		151.20	11	506.64	A
SILICONE DEFOAMER		0.50	26	341.00	A
SODIUM HYDROXIDE		7.39	6	138.00	A
SODIUM HYPOCHLORITE		570.17		63,617.12	T
		526.04		101,300.00	U
		34.12		300,000.00	P
Total Pounds On This Chemical	1,130.33				
SODIUM POLYACRYLATE		0.28	3	284.00	A
SODIUM XYLENE SULFONATE		5.92	26	341.00	A
STRYCHNINE		0.04	2	2.00	A
SULFUR		227,568.03	173	26,725.37	A
TALL OIL		6.23	3	88.00	A
TALL OIL FATTY ACIDS		110.99	17	970.18	A
ALPHA-[PARA-(1,1,3,3-TETRAMETHYLBUTYL)PHENYL]-OMEGA-HYDROXYPOLY(OXYETHYLENE)		22.55	26	341.00	A
TETRAPOTASSIUM PYROPHOSPHATE		2.96	26	341.00	A
TRIETHANOLAMINE		7.55	26	341.00	A
ALPHA-2,6,8-TRIMETHYL-4-NONYLOXY-OMEGA-HYDROXYPOLY(OXYETHYLENE)		31.64	3	283.00	A
TRISODIUM PHOSPHATE		0.61	1	20.00	A
ALPHA-UNDECYL-OMEGA-HYDROXYPOLY(OXYETHYLENE)		7,061.13	249	37,505.03	A
VEGETABLE OIL		45.66	1	137.00	A
ZINC SULFATE		0.54	4	26.50	A
Site Total		932,931.17	2,456		
POMELO					
ABAMECTIN		0.54	4	45.00	A
ACETAMIPRID		5.73	8	48.75	A
ALPHA-ALKYLARYL-OMEGA-HYDROXYPOLY(OXYETHYLENE)		3.02	2	13.00	A
ALPHA-ALKYL (C8-C18)-OMEGA-HYDROXYPOLY (OXYETHYLENE) POLY(OXYPROPYLENE)		1.92	11	65.20	A
ALPHA-ALKYL (C9-C11)-OMEGA-HYDROXYPOLY (OXYETHYLENE)		62.81	18	154.50	A

Commodity Chemical	Pounds Applied	Agricultural Applications	Amount Treated	Unit Type
ALPHA-ALKYL (C12-C15)-OMEGA-HYDROXYPOLY (OXYETHYLENE) SULFATE, SODIUM SALT	0.36	1	5.00	A
ALKYL (C8,C10) POLYGLYCOSIDE	4.52	2	8.50	A
AMMONIUM NITRATE	0.92	1	6.00	A
AMMONIUM SULFATE	1.83	1	6.00	A
BACILLUS THURINGIENSIS, SUBSP. KURSTAKI, STRAIN ABTS-351, FERMENTATION SOLIDS AND SOLUBLES	25.38	4	47.00	A
BENTONITE	115.20	9	64.00	A
N,N-BIS-(2-OMEGA-HYDROXYPOLY(OXYETHYLENE)ETHYL) ALKYLAMINE, ALKYL DERIVED FROM TALLOW FATTY ACIDS	0.11	1	2.00	A
BROMACIL	15.60	2	10.00	A
BUPROFEZIN	5.25	1	3.00	A
CALCIUM HYDROXIDE	6,912.79	30	202.20	A
CARFENTRAZONE-ETHYL	0.22	2	10.00	A
CASEIN	8.58	9	64.00	A
CHLORPYRIFOS	428.83	13	80.00	A
COCONUT DIETHANOLAMIDE	1.65	1	5.00	A
COPPER	255.00	12	85.00	A
COPPER HYDROXIDE	22.36	2	14.50	A
COPPER SULFATE (BASIC)	855.48	23	204.20	A
CYFLUTHRIN	0.80	3	16.00	A
BETA-CYFLUTHRIN	1.75	7	65.00	A
(S)-CYPERMETHRIN	0.04	1	3.00	A
DIETHYLENE GLYCOL	0.73	1	5.00	A
DIFLUBENZURON	39.27	15	198.00	A
DIMETHYLPOLYSILOXANE	3.50	17	162.00	A
DIPHACINONE	< 0.01	1	1.00	A
DIURON	333.04	17	169.00	A
ETHYLENE GLYCOL	6.11	8	39.70	A
ETHYLENE GLYCOL MONOMETHYL ETHER	9.06	6	67.00	A
FATTY ACIDS, MIXED	2.12	2	10.00	A
FATTY ACIDS, C16-C18 AND C18-UNSATURATED, METHYL ESTERS	0.43	1	2.00	A
FENPROPATHRIN	2.05	1	5.00	A
GLYPHOSATE	9.92	1	4.00	A
GLYPHOSATE, DIAMMONIUM SALT	3.25	1	7.00	A
GLYPHOSATE, ISOPROPYLAMINE SALT	662.69	67	541.40	A
GLYPHOSATE, POTASSIUM SALT	4.05	2	8.40	A
IMIDACLOPRID	30.56	8	61.25	A
ISOOCTYL PHTHALATE	9.19	6	67.00	A
ISOPROPYL ALCOHOL	11.13	29	264.70	A
LACTOSE	8.63	9	64.00	A
LAURIC ACID	0.33	1	5.00	A
METALDEHYDE	26.00	1	42.00	A
METHYLATED SOYBEAN OIL	5.45	2	10.00	A
MINERAL OIL	1,048.63	2	25.00	A
MORPHOLINE	3.97	6	67.00	A
4-NONYLPHENOL, FORMALDEHYDE RESIN, PROPOXYLATED	0.14	1	2.00	A
ALPHA-(PARA-NONYLPHENYL)-OMEGA-HYDROXYPOLY (OXYETHYLENE)	37.72	24	199.70	A
ALPHA-(PARA-NONYLPHENYL)-OMEGA-HYDROXYPOLY (OXYETHYLENE), BRANCHED	6.25	6	67.00	A
ALPHA-(PARA-NONYLPHENYL)-OMEGA-HYDROXYPOLY (OXYETHYLENE) SULFATE, AMMONIUM SALT	0.07	4	31.00	A
NORFLURAZON	161.92	8	48.20	A
ALPHA-OCTYLPHENYL-OMEGA-HYDROXYPOLY(OXYETHYLENE)	0.29	1	5.00	A

Commodity Chemical	Pounds Applied	Agricultural Applications	Amount Treated	Unit Type
OLEIC ACID	12.86	6	67.00	A
ORYZALIN	41.91	2	10.00	A
PENDIMETHALIN	45.45	2	14.00	A
PETROLEUM OIL, PARAFFIN BASED	14.29	4	31.00	A
PETROLEUM OIL, UNCLASSIFIED	6,163.14	16	186.00	A
PHOSPHORIC ACID	0.21	1	5.00	A
POLYALKENE OXIDE MODIFIED HEPTAMETHYL TRISILOXANE	0.27	2	10.00	A
POLYBUTENES	0.08	1	2.00	A
POLYETHYLENE GLYCOL	15.23	12	140.00	A
POLYMERIZED PINENE	6.24	3	6.50	A
POLYOXYETHYLENE SORBITAN MIXED FATTY ACID ESTERS	2.20	4	31.00	A
PROPYLENE GLYCOL	0.90	2	10.00	A
PYRIPROXYFEN	14.23	11	132.50	A
RIMSULFURON	1.78	6	28.50	A
SODIUM DIISOOCTYLSULFOSUCCINATE	1.21	6	67.00	A
SORBITAN FATTY ACID ESTERS	0.48	4	31.00	A
SPINETORAM	0.80	2	11.00	A
SPINOSAD	11.23	12	120.00	A
SPIROTETRAMAT	0.06	1	3.00	A
STYRENE BUTADIENE COPOLYMER	8.95	12	70.20	A
ALPHA-UNDECYL-OMEGA-HYDROXYPOLY(OXYETHYLENE)	2.25	2	10.00	A
Site Total	17,500.95	370		
POTATO				
ALPHA-ALKYLARYL-OMEGA-HYDROXYPOLY(OXYETHYLENE)	115.14	40	5,116.36	A
ALPHA-ALKYL (C9-C11)-OMEGA-HYDROXYPOLY (OXYETHYLENE)	146.70	11	1,251.50	A
ALPHA-ALKYL (C10-C14)-OMEGA-HYDROXYPOLY (OXYETHYLENE)	528.62	111	6,108.00	A
ALPHA-ALKYL (C12-C16)-OMEGA-HYDROXYPOLY (OXYETHYLENE)	65.69	111	6,108.00	A
ALPHA-PINENE BETA-PINENE COPOLYMER	90.49	6	412.50	A
ALPHA-ALKYL (C12-C14)-OMEGA-HYDROXYPOLY (OXYETHYLENE)	92.62	24	1,337.00	A
ALLYLOXYPOLYETHYLENE GLYCOL ACETATE	118.56	7	407.20	A
AMMONIUM NITRATE	12.81	7	818.00	A
AMMONIUM SULFATE	1,453.46	46	4,024.00	A
AZADIRACHTIN	10.59	7	265.65	A
AZOXYSTROBIN	2,141.80	214	14,009.82	A
BACILLUS PUMILUS, STRAIN QST 2808	0.02	1	0.50	A
BACILLUS THURINGIENSIS, SUBSP. KURSTAKI, STRAIN HD-1	8.03	2	78.00	A
BENTONITE	874.52	20	869.95	A
BENZOIC ACID	17.22	15	1,253.50	A
N,N-BIS-(2-OMEGA-HYDROXYPOLY(OXYETHYLENE)ETHYL) ALKYLAMINE, ALKYL DERIVED FROM TALLOW FATTY ACIDS	66.99	18	1,017.90	A
BOSCALID	3,358.23	223	14,489.90	A
BUTYL ALCOHOL	34.76	18	1,217.00	A
CALCIUM CHLORIDE	13.22	5	436.50	A
CALCIUM HYPOCHLORITE	4,225.00		23,710.00	T
CARBARYL	1,057.49	30	890.80	A
CARFENTRAZONE-ETHYL	22.25	7	465.30	A
CASEIN	65.59	20	869.95	A
CHLOROTHALONIL	43,744.45	600	41,420.87	A
CHLORPROPHAM	4,058.19		127,512.71	T

Commodity Chemical		Pounds Applied	Agricultural Applications	Amount Treated	Unit Type
		76.09		77,654.00	C
Total Pounds On This Chemical	4,134.28				
CITRIC ACID		233.34	155	9,750.50	A
CLARIFIED HYDROPHOBIC EXTRACT OF NEEM OIL		586.07	9	412.11	A
CLETHODIM		217.14	58	1,428.30	A
CLOTHIANIDIN		12.29	1	60.00	A
COCONUT DIETHANOLAMIDE		0.56	4	290.00	A
COPPER HYDROXIDE		5,219.16	83	4,862.78	A
COPPER OXIDE (OUS)		1,320.24	17	832.00	A
CYFLUTHRIN		569.50	161	12,348.48	A
BETA-CYFLUTHRIN		59.42	46	2,688.33	A
CYMOXANIL		1,516.53	248	12,498.23	A
(S)-CYPERMETHRIN		48.66	25	1,393.50	A
2,4-D, 2-ETHYLHEXYL ESTER		34.29	3	379.00	A
1,3-DICHLOROPROPENE		176,755.04	30	1,855.10	A
DIETHYLENE GLYCOL		35.55	34	2,103.20	A
DIMETHENAMID-P		260.48	52	2,824.11	A
DIMETHOATE		277.82	17	605.82	A
DIMETHOMORPH		5.29	15	258.80	A
DIMETHYL ALKYL TERTIARY AMINES		18.75	15	1,253.50	A
1,4-DIMETHYLNAPHTHALENE		1,225.13		84,790.00	T
		88.47		7,500.00	U
Total Pounds On This Chemical	1,313.60				
DIMETHYLPOLYSILOXANE		92.97	124	7,249.80	A
DIMETHYL SILICONE FLUID EMULSION		0.21	2	64.97	A
DIQUAT DIBROMIDE		4,362.69	99	5,895.94	A
DODECYLBENZENE SULFONIC ACID		2.41	4	290.00	A
ALPHA-(PARA-DODECYLPHENYL)-OMEGA-HYDROXYPOLY (OXYETHYLENE)		4.83	6	412.50	A
EDTA, TETRASODIUM SALT		0.15	4	290.00	A
ENDOSULFAN		1,804.48	15	1,843.00	A
EPTC		15,068.56	76	5,035.21	A
ESFENVALERATE		970.56	264	19,652.33	A
ETHOPROP		2,879.25	2	237.80	A
FAMOXADONE		591.66	86	5,540.88	A
FATTY ACIDS, MIXED		23.76	30	3,945.26	A
FATTY ACIDS, C16-C18 AND C18-UNSATURATED, METHYL ESTERS		250.10	18	1,017.90	A
FATTY ACIDS DERIVED FROM TALLOW		37.05	24	1,337.00	A
FENAMIDONE		49.08	5	223.00	A
FLUDIOXONIL		68.66	17	27,596.00	U
		9.00		550,000.00	P
		7.70		3,080.00	S
		7.01		975.30	T
		0.02	6	377.80	A
Total Pounds On This Chemical	92.38				
FLUTOLANIL		538.48	30	2,024.20	A
GLUFOSINATE-AMMONIUM		973.13	44	2,588.00	A
GLYPHOSATE		187.24	15	180.00	A
GLYPHOSATE, DIAMMONIUM SALT		69.70	1	75.00	A
GLYPHOSATE, ISOPROPYLAMINE SALT		872.11	25	945.60	A
GLYPHOSATE, POTASSIUM SALT		273.91	7	282.80	A
HEPTAMETHYLTRISILOXANE ETHOXYLATED		281.23	19	1,265.00	A
HYDROGEN PEROXIDE		187.31	2	76.00	A
HYDROTREATED PARAFFINIC SOLVENT		296.90	2	193.00	A
2-(3-HYDROXYPROPYL)-HEPTA-METHYL TRISILOXANE, ETHOXYLATED, ACETATE		409.59	7	407.20	A

Commodity Chemical		Pounds Applied	Agricultural Applications	Amount Treated	Unit Type
IMIDACLOPRID		1,857.66	198	14,324.52	A
INDOXACARB		507.24	90	6,300.00	A
IPRODIONE		538.39	12	750.00	A
ALPHA-ISODECYL-OMEGA-HYDROXYPOLY(OXYETHYLENE) PHOSPHATE		653.86	19	1,265.00	A
ISOPROPYL ALCOHOL		177.26	79	6,353.81	A
KEROSENE		33.35	15	1,253.50	A
LACTOSE		65.59	20	869.95	A
LAMBDA-CYHALOTHRIN		98.07	60	3,128.69	A
MALATHION		42.36	2	17.73	A
MALEIC HYDRAZIDE, DIETHANOLAMINE SALT		172.48	1	28.00	A
MALEIC HYDRAZIDE, POTASSIUM SALT		21,290.18	103	5,719.58	A
MANCOZEB		18,695.35	353	18,531.25	A
		782.78	17	27,596.00	U
		102.60		550,000.00	P
		87.78		3,080.00	S
		79.86		975.30	T
Total Pounds On This Chemical	19,748.36				
MANEB		9,136.03	124	8,236.70	A
MEFENOXAM		626.80	97	5,916.59	A
MEFENOXAM, OTHER RELATED		0.02	2	10.00	A
METALAXYL		0.09	1	0.50	A
METAM-SODIUM		1,141,939.41	119	7,061.70	A
METHAMIDOPHOS		1,328.15	26	1,353.00	A
METHOMYL		4,852.67	78	6,156.36	A
METHOXYFENOZIDE		1.02	1	5.73	A
METHYLATED SOYBEAN OIL		2,626.74	57	4,658.23	A
METHYL PARATHION		1,073.38	6	1,139.00	A
METHYL PARATHION, OTHER RELATED		56.49	6	1,139.00	A
S-METOLACHLOR		9,443.49	106	6,895.34	A
METRIBUZIN		2,270.34	124	5,653.90	A
MINERAL OIL		25.34	6	412.50	A
4-NONYLPHENOL, FORMALDEHYDE RESIN, PROPOXYLATED		135.76	51	5,031.16	A
ALPHA-(PARA-NONYLPHENYL)-OMEGA-HYDROXYPOLY (OXYETHYLENE)		3,410.08	317	22,263.26	A
ALPHA-(PARA-NONYLPHENYL)-OMEGA-HYDROXYPOLY (OXYETHYLENE), BRANCHED		187.49	19	1,265.00	A
ALPHA-(PARA-NONYLPHENYL)-OMEGA-HYDROXYPOLY (OXYETHYLENE), PHOSPHATE ESTER		439.16	18	522.40	A
OIL OF JOJOBA		157.85	2	78.00	A
OLEIC ACID		99.20	39	3,375.64	A
OLEIC ACID, METHYL ESTER		3,494.36	90	4,819.50	A
ORCHEX 796 OIL		489.91	4	433.50	A
OXAMYL		4,297.89	86	5,631.25	A
PARAQUAT DICHLORIDE		19.26	1	53.00	A
PENDIMETHALIN		11,140.93	204	14,523.67	A
PERMETHRIN		248.94	18	1,258.73	A
PETROLEUM DISTILLATES		29.49	2	90.00	A
PHORATE		7,052.53	45	3,161.90	A
PHOSPHORIC ACID		628.85	198	12,340.28	A
POLYACRYLAMIDE, POLYETHYLENE GLYCOL MIXTURE		126.40	173	10,611.00	A
POLYACRYLAMIDE POLYMER		2.15	4	226.80	A
POLYACRYLIC POLYMER		31.23	38	3,131.00	A
POLYALKENE OXIDE MODIFIED HEPTAMETHYL TRISILOXANE		42.07	23	2,139.73	A
POLYBUTENES		44.66	18	1,017.90	A
POLYETHYLENE GLYCOL		69.15	25	1,540.50	A
POLYETHYLENE GLYCOL DIACETATE		10.78	7	407.20	A

Commodity Chemical		Pounds Applied	Agricultural Applications	Amount Treated	Unit Type
POLYETHYLENE GLYCOL MONO(3-(TETRAMETHYL-1-(TRIMETHYLSILOXY)DISILOXANYL)PROPYL)ETHER		1.01	3	224.00	A
POLY-I-PARA-MENTHENE		1,974.96	156	9,450.90	A
POLYOXYETHYLENE POLYOXYPROPYLENE		168.83	36	1,876.00	A
POLYSACCHARIDE POLYMER		0.24	4	226.80	A
POTASH SOAP		41.64	1	37.50	A
POTASSIUM N-METHYLDITHIOCARBAMATE		37,675.00	3	172.67	A
POTASSIUM PHOSPHITE		396.31	3	129.73	A
PROPAMOCARB HYDROCHLORIDE		5.70	1	5.73	A
PROPYLENE GLYCOL		48.85	120	4,292.92	A
PROPYLENE GLYCOL, METHYL ETHER		7.88	14	1,571.00	A
PYMETROZINE		55.00	4	624.00	A
PYRACLOSTROBIN		333.29	34	2,538.00	A
PYRAFLUFEN-ETHYL		3.56	15	532.50	A
PYRETHRINS		16.01	9	331.66	A
QST 713 STRAIN OF DRIED BACILLUS SUBTILIS		184.95	35	2,168.95	A
RIMSULFURON		175.59	134	7,726.84	A
SETHOXYDIM		113.82	5	436.50	A
SILICONE DEFOAMER		0.06	4	290.00	A
SODIUM DODECYLBENZENE SULFONATE		0.12	1	70.00	A
SODIUM HYDROXIDE		3.44	63	1,520.00	A
SODIUM XYLENE SULFONATE		0.74	4	290.00	A
SPINOSAD		21.16	3	167.26	A
SPIROMESIFEN		92.68	11	804.00	A
SPIROTETRAMAT		5.48	10	603.00	A
STARCH		< 0.01	3	224.00	A
STYRENE BUTADIENE COPOLYMER		3.01	3	224.00	A
SULFUR		4.90	1	0.28	A
TALL OIL		0.63	3	216.47	A
TALL OIL FATTY ACIDS		92.32	29	2,233.00	A
ALPHA-[PARA-(1,1,3,3-TETRAMETHYLBUTYL)PHENYL]-OMEGA-HYDROXYPOLY(OXYETHYLENE)		414.17	25	1,661.14	A
TETRAPOTASSIUM PYROPHOSPHATE		0.37	4	290.00	A
THIABENDAZOLE		91.53		77,654.00	C
		9.76		737.75	U
		8.14		699.45	A
Total Pounds On This Chemical	109.42				
THIAMETHOXAM		< 0.01	1	0.03	A
THIOPHANATE-METHYL		1,746.00		3,455.70	T
TRIETHANOLAMINE		0.95	4	290.00	A
ALPHA-2,6,8-TRIMETHYL-4-NONYLOXY-OMEGA-HYDROXYPOLY(OXYETHYLENE)		1.25	3	224.00	A
TRISODIUM PHOSPHATE		2.69	27	508.92	A
VEGETABLE OIL		7.11	1	7.80	A
ZINC SULFATE		37.87	9	664.00	A
Site Total		1,575,671.97	5,445		
POULTRY					
BRODIFACOUM		0.07		111.00	U
		< 0.01	3	42.00	A
Total Pounds On This Chemical	0.07				
BROMADIOLONE		0.05	22	308.00	A
		0.01		10.00	U
Total Pounds On This Chemical	0.06				
CHLOROPHACINONE		1.86		68.00	U
COCONUT DIETHANOLAMIDE		0.10		14.00	U

Commodity Chemical		Pounds Applied	Agricultural Applications	Amount Treated	Unit Type
CYFLUTHRIN		1.85	1	5.39	A
DDVP		6.79		26.00	U
DDVP, OTHER RELATED		0.51		26.00	U
DIPHACINONE		< 0.01	1	14.00	A
DIPHACINONE, SODIUM SALT		1.37	13	182.00	A
DODECYLBENZENE SULFONIC ACID		0.43		14.00	U
EDTA, TETRASODIUM SALT		0.03		14.00	U
FORMALDEHYDE		778.91		128,000.00	S
		352.84		100,000.00	C
Total Pounds On This Chemical	1,131.75				
ISOPROPYL ALCOHOL		0.13		14.00	U
MALATHION		3.55		12.00	U
METHOMYL		4.95		23.00	U
MUSCALURE		0.18		23.00	U
PHOSPHORIC ACID		0.08		14.00	U
SILICONE DEFOAMER		0.01		14.00	U
SODIUM XYLENE SULFONATE		0.13		14.00	U
TETRACHLORVINPHOS		29.45		26.00	U
ALPHA-[PARA-(1,1,3,3-TETRAMETHYLBUTYL)PHENYL]-OMEGA-HYDROXYPOLY(OXYETHYLENE)		0.50		14.00	U
TETRAPOTASSIUM PYROPHOSPHATE		0.07		14.00	U
TRIETHANOLAMINE		0.17		14.00	U
ZINC PHOSPHIDE		0.06		12.00	U
Site Total		1,184.09	40		
PRUNE					
ABAMECTIN		43.55	47	3,111.00	A
ACETAMIPRID		113.90	32	1,200.30	A
ALPHA-ALKYLARYL-OMEGA-HYDROXYPOLY(OXYETHYLENE)		301.96	29	894.70	A
ALKYL (60%C14, 30%C16, 5%C12, 5%C18) DIMETHYLBENZYL AMMONIUM CHLORIDE		1.18	1	30.00	A
ALKYL (68%C12, 32%C14) DIMETHYLETHYLBENZYL AMMONIUM CHLORIDE		1.18	1	30.00	A
ALPHA-ALKYL (C9-C11)-OMEGA-HYDROXYPOLY (OXYETHYLENE)		666.80	149	5,644.04	A
ALPHA-ALKYL (C10-C14)-OMEGA-HYDROXYPOLY (OXYETHYLENE)		113.47	15	459.99	A
ALPHA-ALKYL (SECONDARY C12-C14)-OMEGA-HYDROXYPOLY (OXYETHYLENE)		0.76	1	37.00	A
ALPHA-ALKYL (C12-C16)-OMEGA-HYDROXYPOLY (OXYETHYLENE)		14.10	15	459.99	A
ALPHA-PINENE BETA-PINENE COPOLYMER		39.15	6	179.00	A
ALPHA-ALKYL (C12-C14)-OMEGA-HYDROXYPOLY (OXYETHYLENE)		306.14	99	2,657.69	A
ALPHA-ALKYL (C12-C15)-OMEGA-HYDROXYPOLY (OXYETHYLENE) SULFATE, SODIUM SALT		123.31	125	3,715.60	A
ALKYL (C9-C11) OLIGOMERIC D-GLUCOPYRANOSIDE		27.92	53	1,211.79	A
ALKYL (C8,C10) POLYGLYCOSIDE		946.80	185	6,490.75	A
ALLYLOXYPOLYETHYLENE GLYCOL ACETATE		150.77	67	3,526.70	A
ALUMINUM PHOSPHIDE		391.78		3,708,086.00	C
		92.07		1,045.20	K
		81.01	24	615.74	A
		12.76		550.00	T
Total Pounds On This Chemical	577.62				
AMMONIUM NITRATE		691.07	322	9,673.08	A
AMMONIUM SULFATE		1,986.15	331	10,330.73	A

Commodity Chemical		Pounds Applied	Agricultural Applications	Amount Treated	Unit Type
AZOXYSTROBIN		16.63	1	80.00	A
BACILLUS THURINGIENSIS, SUBSP. KURSTAKI, STRAIN ABTS-351, FERMENTATION SOLIDS AND SOLUBLES		361.59	23	622.50	A
BACILLUS THURINGIENSIS (BERLINER), SUBSP. KURSTAKI, STRAIN SA-11		191.25	9	450.00	A
BENZOIC ACID		10.01	34	985.23	A
BIFENAZATE		1,035.60	53	1,538.05	A
N,N-BIS-(2-OMEGA-HYDROXYPOLY(OXYETHYLENE)ETHYL) ALKYLAMINE, ALKYL DERIVED FROM TALLOW FATTY ACIDS		89.23	52	2,474.00	A
BOSCALID		104.38	20	515.50	A
2-BUTOXYETHANOL		0.61	8	77.20	A
BUTYL ALCOHOL		553.83	275	12,534.43	A
ALPHA-(PARA-TERT-BUTYLPHENYL)-OMEGA-HYDROXYPOLY (OXYETHYLENE) PHOSPHATE		64.36	4	399.00	A
CALCIUM HYDROXIDE		2,025.00	1	45.00	A
CAPTAN		38,942.86	333	14,337.40	A
CAPTAN, OTHER RELATED		920.73	333	14,337.40	A
CARFENTRAZONE-ETHYL		32.02	53	1,983.19	A
CASTOR OIL ETHOXYLATE		94.94	15	827.00	A
CHLORANTRANILIPROLE		35.46	13	476.00	A
CHLOROPICRIN		260.25	4	165.00	A
CHLOROTHALONIL		15,530.77	152	5,657.90	A
CHLORPYRIFOS		2,575.04	31	1,481.85	A
CITRIC ACID		209.18	76	2,262.93	A
CLETHODIM		2.41	1	53.00	A
COCONUT DIETHANOLAMIDE		563.00	129	3,950.60	A
COPPER HYDROXIDE		21,113.45	115	5,669.66	A
		0.23	4	4.00	U
Total Pounds On This Chemical	21,113.68				
COPPER OXIDE (OUS)		1,847.50	15	522.01	A
COPPER SULFATE (BASIC)		5,420.56	11	738.00	A
CORN PRODUCT, HYDROLYZED		5.27	1	5.00	A
COTTONSEED OIL		31.73	3	98.00	A
CYFLUTHRIN		4.38	1	100.00	A
BETA-CYFLUTHRIN		3.36	1	142.40	A
(S)-CYPERMETHRIN		0.66	1	26.00	A
CYPRODINIL		1,285.27	123	6,627.44	A
2,4-D		433.04	23	974.30	A
2,4-D, DIETHANOLAMINE SALT		81.84	7	462.00	A
2,4-D, DIMETHYLAMINE SALT		6,432.90	309	8,207.26	A
DAZOMET		816.75	3	161.00	A
ALPHA-DECYL-OMEGA-HYDROXYPOLY(OXYETHYLENE) PHOSPHATE		34.35	5	107.44	A
DIAZINON		8,412.67	127	5,115.40	A
1,3-DICHLOROPROPENE		23,254.23	5	70.10	A
DIETHYLENE GLYCOL		37.57	25	417.75	A
DIETHYLENE GLYCOL MONOETHYL ETHER		1.96	1	98.00	A
DIFLUBENZURON		60.95	10	333.30	A
DIMETHYL ALKYL TERTIARY AMINES		10.91	34	985.23	A
DIMETHYLPOLYSILOXANE		154.87	711	26,451.79	A
DIMETHYL SILICONE FLUID EMULSION		0.61	3	140.00	A
DIPHACINONE		0.06	5	237.00	A
Z-8-DODECENOL		< 0.01	2	20.50	A
E-8-DODECENYL ACETATE		0.05	2	20.50	A
Z-8-DODECENYL ACETATE		0.77	2	20.50	A
DODECYLBENZENE SULFONIC ACID		10.83	4	235.00	A

Commodity Chemical		Pounds Applied	Agricultural Applications	Amount Treated	Unit Type
ALPHA-(PARA-DODECYLPHENYL)-OMEGA-HYDROXYPOLY (OXYETHYLENE)		2.09	6	179.00	A
EDTA, TETRASODIUM SALT		0.67	4	235.00	A
EMULSIFIABLE METHYLATED VEGETABLE OIL		36.79	4	66.50	A
ESFENVALERATE		2,063.20	790	34,936.56	A
FATTY ACIDS, MIXED		12.30	29	461.95	A
FATTY ACIDS, C16-C18 AND C18-UNSATURATED, METHYL ESTERS		296.06	36	1,030.00	A
FATTY ACIDS DERIVED FROM TALLOW		122.50	99	2,657.69	A
FENBUCONAZOLE		76.52	20	817.79	A
FENBUTATIN-OXIDE		115.00	8	162.00	A
FLONICAMID		21.45	11	262.10	A
FLUAZIFOP-P-BUTYL		59.13	8	238.00	A
FLUMIOXAZIN		618.65	88	2,295.18	A
GARLIC		24.06	6	150.00	A
GLUFOSINATE-AMMONIUM		32.20	5	107.00	A
GLYPHOSATE		2,487.53	23	1,493.73	A
GLYPHOSATE, DIAMMONIUM SALT		400.10	33	682.39	A
GLYPHOSATE, ISOPROPYLAMINE SALT		45,603.02	1,365	43,647.88	A
GLYPHOSATE, POTASSIUM SALT		6,636.86	221	5,202.22	A
GLYPHOSATE-TRIMESIUM		30.12	2	40.00	A
HEPTAMETHYLTRISILOXANE ETHOXYLATED		3.99	4	103.70	A
HEPTAMETHYLTRISILOXANE-1,3-PROPANEDIOL ETHER, ETHOXYLATED PROPOXYLATED		3.38	4	201.00	A
HEXYTHIAZOX		286.85	53	2,229.80	A
HYDROTREATED PARAFFINIC SOLVENT		803.26	52	1,677.78	A
2-(3-HYDROXYPROPYL)-HEPTA-METHYL TRISILOXANE, ETHOXYLATED, ACETATE		928.34	105	5,939.80	A
IMIDACLOPRID		193.53	37	2,501.50	A
INDOXACARB		8.64	3	76.80	A
IPRODIONE		1,804.46	91	3,807.80	A
ALPHA-ISODECYL-OMEGA-HYDROXYPOLY(OXYETHYLENE) PHOSPHATE		9.27	4	103.70	A
ISOPARAFFINIC HYDROCARBONS		395.34	16	1,444.00	A
ISOPROPYL ALCOHOL		427.01	276	9,130.51	A
ISOPROPYLAMINE DODECYLBENZENE SULFONATE		22.31	103	3,443.10	A
KAOLIN		432.25	1	13.00	A
KEROSENE		19.39	34	985.23	A
LAMBDA-CYHALOTHRIN		64.21	42	2,055.60	A
LAURIC ACID		112.10	125	3,715.60	A
LECITHIN		86.49	10	445.65	A
LIME-SULFUR		958.73	8	48.50	A
LIMONENE		12.60	8	77.20	A
MAGNESIUM PHOSPHIDE		104.19		8,751.00	K
		52.17		648,590.00	C
		0.24		4,776.00	S
Total Pounds On This Chemical	156.61				
METHIDATHION		1,628.16	21	1,201.00	A
METHOXYFENOZIDE		152.95	9	925.00	A
METHYLATED SILICA		0.02	5	103.25	A
METHYLATED SOYBEAN OIL		3,803.66	188	7,113.22	A
METHYL BROMIDE		2,961.25	6	198.30	A
		1,209.33		683,695.00	C
		17.50		16,712.00	S
Total Pounds On This Chemical	4,188.08				
METHYL SILICONE RESINS		44.60	9	276.25	A
MINERAL OIL		279,211.71	307	14,034.77	A

Commodity Chemical		Pounds Applied	Agricultural Applications	Amount Treated	Unit Type
		0.18	1	1.00	U
Total Pounds On This Chemical	279,211.89				
MODIFIED PHTHALIC GLYCEROL ALKYD RESIN		142.06	17	519.25	A
MYCLOBUTANIL		56.98	11	495.30	A
MYROTHECIUM VERRUCARIA, DRIED FERMENTATION SOLIDS & SOLUBLES, STRAIN AARC-0255		243.00	10	99.38	A
4-NONYLPHENOL, FORMALDEHYDE RESIN, PROPOXYLATED		400.31	71	2,449.80	A
ALPHA-(PARA-NONYLPHENYL)-OMEGA-HYDROXYPOLY (OXYETHYLENE)		11,236.02	948	36,998.79	A
ALPHA-(PARA-NONYLPHENYL)-OMEGA-HYDROXYPOLY (OXYETHYLENE), BRANCHED		5.70	7	170.70	A
ALPHA-(PARA-NONYLPHENYL)-OMEGA-HYDROXYPOLY (OXYETHYLENE), PHOSPHATE ESTER		309.25	20	1,573.66	A
ALPHA-(PARA-NONYLPHENYL)-OMEGA-HYDROXYPOLY (OXYETHYLENE) SULFATE, AMMONIUM SALT		10.06	34	1,150.00	A
NORFLURAZON		724.39	23	533.90	A
ALPHA-OCTYLPHENYL-OMEGA-HYDROXYPOLY(OXYETHYLENE)		18.12	13	292.85	A
OIL OF JOJOBA		8.09	1	30.00	A
OLEIC ACID		1.40	3	40.00	A
OLEIC ACID, METHYL ESTER		2,538.39	68	3,196.17	A
ORCHEX 796 OIL		269.30	16	1,444.00	A
ORGANO/MODIFIED POLYSILOXANE		0.74	53	1,211.79	A
ORGANOSILICONE, POLY OXYALKYLENE ETHER COPOLYMER		9.39	4	105.00	A
ORYZALIN		11,360.08	179	5,192.64	A
OXYFLUORFEN		6,634.63	658	19,979.36	A
PARAQUAT DICHLORIDE		9,048.64	336	10,667.81	A
PENDIMETHALIN		10,425.17	180	6,495.27	A
PETROLEUM DISTILLATES		3,747.83	23	1,467.04	A
PETROLEUM DISTILLATES, ALIPHATIC		550.55	9	220.00	A
PETROLEUM DISTILLATES, REFINED		1,530.66	8	263.20	A
PETROLEUM OIL, PARAFFIN BASED		9,471.24	164	5,619.11	A
PETROLEUM OIL, UNCLASSIFIED		318,922.12	430	19,132.95	A
		0.53	3	3.00	U
Total Pounds On This Chemical	318,922.65				
PHOSMET		1,649.98	22	599.78	A
PHOSPHINE		3.96		78,520.00	C
PHOSPHORIC ACID		368.09	106	3,423.24	A
BETA-PINENE POLYMER		295.27	5	227.00	A
POLYACRYLAMIDE, POLYETHYLENE GLYCOL MIXTURE		0.81	8	77.20	A
POLYACRYLAMIDE POLYMER		7.30	33	1,145.00	A
POLYACRYLIC POLYMER		14.67	37	1,341.44	A
POLYALKENE OXIDE MODIFIED HEPTAMETHYL TRISILOXANE		147.13	148	5,847.99	A
POLYBUTENES		52.87	36	1,030.00	A
POLYETHER MODIFIED POLYSILOXANE		218.23	17	1,212.80	A
POLYETHYLENE GLYCOL		1,600.34	187	6,221.36	A
POLYETHYLENE GLYCOL DIACETATE		13.71	67	3,526.70	A
POLYETHYLENE GLYCOL MONO(3-(TETRAMETHYL-1-(TRIMETHYLSILOXY)DISILOXANYL)PROPYL)ETHER		380.07	58	1,884.60	A
POLY-I-PARA-MENTHENE		282.77	24	766.01	A
POLYMERIZED PINENE		42.72	1	37.00	A
POLYOXYETHYLENE DIOLEATE		0.20	4	105.00	A
POLYOXYETHYLENE POLYOXYPROPYLENE		176.75	31	1,331.15	A
POLY(OXYETHYLENE) POLY(OXYPROPYLENE) GLYCOL MONOALLYL ETHER		0.63	1	5.00	A
POLYOXYETHYLENE SORBITOL, MIXED ETHER ESTER		552.38	22	830.26	A
POLYOXYETHYLENE SORBITAN MIXED FATTY ACID ESTERS		321.89	34	1,150.00	A
POLYOXYETHYLENE SORBITAN MONOOLEATE		86.79	95	3,365.90	A

Commodity Chemical	Pounds Applied	Agricultural Applications	Amount Treated	Unit Type
POLYOXYETHYLENE SORBITAN TRIOLEATE	601.75	100	3,473.34	A
POLYOXYETHYLENE SOYBEAN OIL FATTY ACID ESTER	712.02	15	827.00	A
POLYSILOXANE	0.18	7	252.00	A
POTASSIUM HYDROXIDE	5.29	8	259.50	A
POTASSIUM NITRATE	0.90	1	7.50	A
PROPARGITE	15.20	1	9.50	A
PROPICONAZOLE	2,873.88	492	23,781.39	A
PROPIONIC ACID	72.76	10	445.65	A
PROPYLENE GLYCOL	214.52	167	4,825.30	A
PROPYLENE GLYCOL, METHYL ETHER	0.97	1	20.00	A
PYRACLOSTROBIN	53.02	20	515.50	A
PYRAFLUFEN-ETHYL	0.20	2	74.00	A
PYRETHRINS	1.35	4	100.00	A
PYRIDABEN	11.28	1	30.00	A
PYRIMETHANIL	92.82	19	413.07	A
PYRIPROXYFEN	16.63	3	175.00	A
RIMSULFURON	64.78	51	2,162.86	A
SETHOXYDIM	60.80	10	265.99	A
SILICONE DEFOAMER	0.28	4	235.00	A
SODIUM HYPOCHLORITE	0.66	1	10.00	A
SODIUM XYLENE SULFONATE	3.33	4	235.00	A
SORBITAN FATTY ACID ESTERS	70.41	34	1,150.00	A
SORBITAN TRIOLEATE	17.18	5	107.44	A
SPINETORAM	16.85	8	168.28	A
SPINOSAD	21.17	6	238.00	A
SPIRODICLOFEN	1,266.53	84	3,895.50	A
STRYCHNINE	18.01	22	729.00	A
STYRENE BUTADIENE COPOLYMER	8.04	5	113.70	A
SULFUR	272,885.20	476	24,201.36	A
SULFURYL FLUORIDE	214.57		152,000.00	C
TALL OIL	109.98	25	1,256.65	A
TALL OIL FATTY ACIDS	190.61	95	4,012.97	A
TEBUCONAZOLE	8.66	1	19.25	A
ALPHA-[PARA-(1,1,3,3-TETRAMETHYLBUTYL)PHENYL]-OMEGA-HYDROXYPOLY(OXYETHYLENE)	29.87	8	258.00	A
TETRAPOTASSIUM PYROPHOSPHATE	1.67	4	235.00	A
THIAMETHOXAM	12.56	5	201.00	A
THIOPHANATE-METHYL	14.00	1	10.00	A
TRICLOPYR, TRIETHYLAMINE SALT	9.14	1	55.00	A
TRIETHANOLAMINE	4.25	4	235.00	A
TRIFLOXYSTROBIN	3.60	2	38.00	A
ALPHA-2,6,8-TRIMETHYL-4-NONYLOXY-OMEGA-HYDROXYPOLY(OXYETHYLENE)	31.98	32	887.70	A
TRISODIUM PHOSPHATE	1.94	1	40.00	A
ALPHA-UNDECYL-OMEGA-HYDROXYPOLY(OXYETHYLENE)	58.56	20	370.00	A
UREA	209.17	55	1,285.79	A
VINYL POLYMER	2.98	16	1,261.25	A
XYLENE	140.28	1	94.50	A
YUCCA SCHIDIGERA	72.17	6	150.00	A
ZINC PHOSPHIDE	1.64	5	41.09	A
ZIRAM	177.84	2	171.00	A
Site Total	1,167,860.84	9,891		
PUBLIC HEALTH				
ABAMECTIN	< 0.01			
ACID BLUE 9, DIAMMONIUM SALT	0.15			

Commodity Chemical		Pounds Applied	Agricultural Applications	Amount Treated	Unit Type
ACROLEIN		166.23			
ALPHA-ALKYL (C9-C11)-OMEGA-HYDROXYPOLY (OXYETHYLENE)		98.86			
D-TRANS ALLETHRIN		1.65			
ALUMINUM PHOSPHIDE		2.38			
AMINOPYRALID, TRIISOPROPANOLAMINE SALT		6.32			
BACILLUS SPHAERICUS, SEROTYPE H-5A5B, STRAIN 2362		13,687.54			
BACILLUS THURINGIENSIS (BERLINER)		1.58			
BACILLUS THURINGIENSIS (BERLINER), SUBSP. ISRAELENSIS, SEROTYPE H-14		12,753.56			
BACILLUS THURINGIENSIS, SUBSP. ISRAELENSIS, STRAIN AM 65-52		52,915.91			
BACILLUS THURINGIENSIS, SUBSP. KURSTAKI, STRAIN ABTS-351, FERMENTATION SOLIDS AND SOLUBLES		2.70			
BACILLUS THURINGIENSIS (BERLINER), SUBSP. SAN DIEGO		0.22			
BENZOIC ACID		26.54			
BIFENTHRIN		3.74			
BORIC ACID		185.68			
BRODIFACOUM		< 0.01			
BROMADIOLONE		0.57			
BUTYL ALCOHOL		90.14			
CHLORPYRIFOS		0.97			
CHLORSULFURON		0.09			
COPPER CARBONATE, BASIC		6.28			
COPPER ETHANOLAMINE COMPLEXES, MIXED		19.07			
CYFLUTHRIN		0.46			
BETA-CYFLUTHRIN		1.80			
CYPERMETHRIN		5.38			
DDVP		37.13			
DDVP, OTHER RELATED		2.80			
DELTAMETHRIN		344.97			
DICHLOBENIL		4.83			
DIFLUBENZURON		26.15			
DIMETHYL ALKYL TERTIARY AMINES		28.90			
DIMETHYLPOLYSILOXANE		1.01			
DIPHACINONE		0.12			
DIQUAT DIBROMIDE		22.12			
DIURON		2,283.58			
ETOFENPROX		0.11			
FENTHION		9.32			
FIPRONIL		3.56			
FLUMIOXAZIN		24.58			
FLURIDONE		2.00			
FORMALDEHYDE		423.00			
GLYPHOSATE, ISOPROPYLAMINE SALT		6,754.89			
		0.26	1	1.00	A
Total Pounds On This Chemical	6,755.15				
HYDRAMETHYLNON		84.63			
HYDROTREATED PARAFFINIC SOLVENT		39.55			
IMAZALIL		442.68			
IMAZAPYR, ISOPROPYLAMINE SALT		1,606.32			
IMIDACLOPRID		0.49			
INDOXACARB		5.18			
ALPHA-ISOOCTADECYL-OMEGA-HYDROXYPOLY(OXYETHYLENE)		11,643.71			
ISOPROPYL ALCOHOL		101.09			
KEROSENE		51.40			

Commodity Chemical	Pounds Applied	Agricultural Applications	Amount Treated	Unit Type
LAMBDA-CYHALOTHRIN	2.31			
LECITHIN	666.75			
MALATHION	4,071.95			
METAM-SODIUM	2.90			
METHOPRENE	1,473.27			
S-METHOPRENE	2,766.69			
METHYLATED SOYBEAN OIL	1,315.17			
MINERAL OIL	807,129.96			
MUSCALURE	0.20			
NALED	22,505.01			
NONANOIC ACID	23.00			
NONANOIC ACID, OTHER RELATED	1.21			
ALPHA-(PARA-NONYLPHENYL)-OMEGA-HYDROXYPOLY (OXYETHYLENE)	1,389.82			
N-OCTYL BICYCLOHEPTENE DICARBOXIMIDE	9.82			
ORYZALIN	4.78			
OXYFLUORFEN	215.99			
PERMETHRIN	1,997.29			
PETROLEUM DISTILLATES	238,347.41			
PETROLEUM DISTILLATES, AROMATIC	4.56			
PETROLEUM DISTILLATES, REFINED	61,804.52			
PHENOTHRIN	1,419.54			
PHENYLETHYL PROPIONATE	< 0.01			
PIPERONYL BUTOXIDE	34,292.45			
PIPERONYL BUTOXIDE, OTHER RELATED	8,205.36			
POTASH SOAP	331.68			
PRALLETHRIN	70.08			
PROPOXUR	0.21			
PYRETHRINS	5,003.38			
PYRIPROXYFEN	40.25			
RESMETHRIN	22.97			
RESMETHRIN, OTHER RELATED	0.18			
ROTENONE	0.09			
ROTENONE, OTHER RELATED	0.18			
SILICA AEROGEL	56.01			
SODIUM TETRABORATE (PENTAHYDRATE)	0.25			
SULFOMETURON-METHYL	52.83			
TALL OIL	26.60			
TALL OIL FATTY ACIDS	5.02			
TARTRAZINE	0.02			
TEMEPHOS	82.55			
TETRACHLORVINPHOS	104.03			
TETRAMETHRIN	0.03			
TRICLOPYR, BUTOXYETHYL ESTER	338.21			
ALPHA-UNDECYL-OMEGA-HYDROXYPOLY(OXYETHYLENE)	333.38			
UNKNOWN				
Site Total	1,298,040.13	1		
PUMPKIN				
ABAMECTIN	24.56	58	1,988.00	A
ACETAMIPRID	119.07	23	506.50	A
ALCOHOLS, C4-C12, NORMAL	0.51	4	256.00	A
ALPHA-ALKYLARYL-OMEGA-HYDROXYPOLY(OXYETHYLENE)	1.28	4	116.00	A
ALPHA-ALKYL (C9-C11)-OMEGA-HYDROXYPOLY (OXYETHYLENE)	0.08	2	9.00	A

Commodity Chemical		Pounds Applied	Agricultural Applications	Amount Treated	Unit Type
ALPHA-ALKYL (C9-C16)-OMEGA-HYDROXYPOLY (OXYETHYLENE)		7.55	2	65.00	A
ALLYLOXYPOLYETHYLENE GLYCOL ACETATE		0.54	5	154.00	A
AMMONIUM SULFATE		29.71	1	30.00	A
AZADIRACHTIN		0.84	7	39.50	A
AZOXYSTROBIN		17.98	7	87.80	A
BACILLUS PUMILUS, STRAIN QST 2808		0.77	3	15.33	A
BACILLUS THURINGIENSIS, SUBSP. AIZAWAI, STRAIN ABTS-1857		5.40	1	10.00	A
BACILLUS THURINGIENSIS, SUBSP. KURSTAKI, STRAIN ABTS-351, FERMENTATION SOLIDS AND SOLUBLES		5.13	4	9.50	A
		0.04	1	1,000.00	S
Total Pounds On This Chemical	5.17				
BENSULIDE		281.62	11	71.70	A
BENZOIC ACID		6.25	6	271.00	A
BIFENAZATE		66.54	4	145.90	A
BIFENTHRIN		847.23	73	2,394.00	A
N,N-BIS-(2-OMEGA-HYDROXYPOLY(OXYETHYLENE)ETHYL) ALKYLAMINE, ALKYL DERIVED FROM TALLOW FATTY ACIDS		1.52	4	40.00	A
BOSCALID		35.90	14	140.30	A
BUTYL ALCOHOL		6.25	9	276.00	A
ALPHA-(PARA-TERT-BUTYLPHENYL)-OMEGA-HYDROXYPOLY (OXYETHYLENE) PHOSPHATE		2.18	3	209.00	A
CALCIUM CHLORIDE		1.21	7	164.00	A
CARBARYL		25.61	6	40.20	A
CARFENTRAZONE-ETHYL		1.65	2	86.90	A
CHENOPODIUM AMBROSIODES NEAR AMBROSIODES		2.79	3	1.50	A
CHLORANTRANILIPROLE		2.50	5	30.00	A
CHLOROTHALONIL		815.91	18	524.50	A
CITRIC ACID		3.61	8	168.00	A
CLETHODIM		327.06	6	92.00	A
COCONUT DIETHANOLAMIDE		0.04	2	8.00	A
COPPER HYDROXIDE		20.40	3	17.00	A
COTTONSEED OIL		45.44	4	256.00	A
CRYOLITE		195.84	3	17.00	A
BETA-CYFLUTHRIN		0.95	5	38.50	A
(S)-CYPERMETHRIN		0.30	2	12.00	A
DIETHYLENE GLYCOL		0.56	5	24.00	A
DIMETHYL ALKYL TERTIARY AMINES		6.81	6	271.00	A
DIMETHYLPOLYSILOXANE		23.31	80	2,345.10	A
DINOTEFURAN		26.66	7	180.60	A
DODECYLBENZENE SULFONIC ACID		0.18	2	8.00	A
EDTA, TETRASODIUM SALT		0.01	2	8.00	A
ESFENVALERATE		10.16	20	210.60	A
ETHALFLURALIN		288.37	10	385.00	A
ETHEPHON		44.77	37	226.88	A
FATTY ACIDS, MIXED		18.58	19	502.50	A
FATTY ACIDS, C16-C18 AND C18-UNSATURATED, METHYL ESTERS		5.66	4	40.00	A
FLONICAMID		22.15	25	278.50	A
GLYPHOSATE, ISOPROPYLAMINE SALT		325.70	15	327.00	A
GLYPHOSATE, POTASSIUM SALT		9.70	7	11.75	A
HALOSULFURON-METHYL		4.02	13	121.80	A
HEPTAMETHYLTRISILOXANE ETHOXYLATED		61.50	23	1,225.00	A
HYDROTREATED PARAFFINIC SOLVENT		2.20	1	10.00	A

Commodity Chemical	Pounds Applied	Agricultural Applications	Amount Treated	Unit Type
2-(3-HYDROXYPROPYL)-HEPTA-METHYL TRISILOXANE, ETHOXYLATED, ACETATE	8.10	13	303.00	A
IMIDACLOPRID	687.13	56	2,357.90	A
INDOXACARB	33.53	6	447.00	A
ISOPROPYL ALCOHOL	20.32	36	659.80	A
KEROSENE	12.11	6	271.00	A
KRESOXIM-METHYL	4.05	1	27.00	A
LAMBDA-CYHALOTHRIN	18.82	19	427.00	A
LECITHIN	101.68	12	199.50	A
MALATHION	675.59	24	820.00	A
MEFENOXAM	124.85	20	806.00	A
METAM-SODIUM	5,129.47	1	80.00	A
METHOMYL	74.10	6	232.90	A
METHOXYFENOZIDE	122.42	14	799.00	A
METHYLATED SOYBEAN OIL	253.90	10	343.40	A
MINERAL OIL	2.26	1	47.00	A
MYCLOBUTANIL	140.23	57	1,161.30	A
4-NONYLPHENOL, FORMALDEHYDE RESIN, PROPOXYLATED	1.92	4	40.00	A
ALPHA-(PARA-NONYLPHENYL)-OMEGA-HYDROXYPOLY (OXYETHYLENE)	409.58	78	1,923.20	A
OLEIC ACID, METHYL ESTER	345.19	30	1,319.00	A
OXAMYL	106.13	4	106.60	A
OXYDEMETON-METHYL	102.64	11	107.50	A
PARAQUAT DICHLORIDE	17.30	2	12.50	A
PERMETHRIN	10.69	11	63.50	A
PETROLEUM DISTILLATES	14.66	2	13.00	A
PETROLEUM DISTILLATES, REFINED	0.82	3	2,300.00	S
PETROLEUM OIL, PARAFFIN BASED	4.46	1	12.00	A
PHOSPHORIC ACID	17.22	14	694.50	A
POLYACRYLAMIDE POLYMER	< 0.01	1	0.50	A
POLYALKENE OXIDE MODIFIED HEPTAMETHYL TRISILOXANE	1.04	2	54.40	A
POLYBUTENES	1.01	4	40.00	A
POLYETHER MODIFIED POLYSILOXANE	6.47	6	148.60	A
POLYETHYLENE GLYCOL	127.69	33	647.30	A
POLYETHYLENE GLYCOL DIACETATE	0.05	5	154.00	A
POLY-I-PARA-MENTHENE	8.02	3	17.00	A
POLYOXYETHYLENE POLYOXYPROPYLENE	18.90	6	197.80	A
POLYOXYETHYLENE SORBITOL, MIXED ETHER ESTER	21.78	1	12.00	A
POLYSACCHARIDE POLYMER	< 0.01	1	0.50	A
POTASH SOAP	28.39	4	9.50	A
POTASSIUM BICARBONATE	1.33	3	3,000.00	S
POTASSIUM HYDROXIDE	0.01	1	4.00	A
POTASSIUM NITRATE	0.10	1	4.00	A
PROPIONIC ACID	101.68	12	199.50	A
PROPYLENE GLYCOL	0.33	4	19.00	A
PYMETROZINE	44.53	12	518.30	A
PYRACLOSTROBIN	86.05	35	540.30	A
PYRETHRINS	0.02	3	1.26	A
QST 713 STRAIN OF DRIED BACILLUS SUBTILIS	9.34	4	27.00	A
SETHOXYDIM	46.90	7	179.80	A
SILICONE DEFOAMER	< 0.01	4	26.00	A
SODIUM XYLENE SULFONATE	0.06	2	8.00	A
SPINETORAM	3.03	2	60.50	A
SPINOSAD	0.85	2	9.00	A
SPIROMESIFEN	0.98	2	7.50	A
SULFUR	59,703.30	63	2,341.90	A
TALL OIL FATTY ACIDS	1.13	6	76.00	A

Commodity Chemical	Pounds Applied	Agricultural Applications	Amount Treated	Unit Type
ALPHA-[PARA-(1,1,3,3-TETRAMETHYLBUTYL)PHENYL]-OMEGA-HYDROXYPOLY(OXYETHYLENE)	0.21	2	8.00	A
TETRAPOTASSIUM PYROPHOSPHATE	0.03	2	8.00	A
THIAMETHOXAM	13.52	27	235.00	A
THIOPHANATE-METHYL	1.59	1	22.00	A
THIRAM	5.36		3,799.67	P
TRIETHANOLAMINE	0.07	2	8.00	A
TRIFLOXYSTROBIN	15.59	10	244.00	A
TRIFLUMIZOLE	29.91	8	139.00	A
TRIFLURALIN	16.55	1	28.00	A
ALPHA-2,6,8-TRIMETHYL-4-NONYLOXY-OMEGA-HYDROXYPOLY(OXYETHYLENE)	59.80	21	1,160.00	A
ALPHA-UNDECYL-OMEGA-HYDROXYPOLY(OXYETHYLENE)	0.64	2	10.00	A
VINYL POLYMER	< 0.01	1	0.50	A
Site Total	72,550.04	966		
QUINCE				
ACETAMIPRID	3.72	2	25.00	A
BACILLUS THURINGIENSIS, SUBSP. KURSTAKI, STRAIN ABTS-351, FERMENTATION SOLIDS AND SOLUBLES	4.97	4	7.96	A
CARFENTRAZONE-ETHYL	0.01	1	3.00	A
CHLORANTRANILIPROLE	2.59	5	39.00	A
COCONUT DIETHANOLAMIDE	0.33	2	25.00	A
COPPER HYDROXIDE	122.72	24	182.00	A
COPPER OXIDE (OUS)	135.92	2	27.00	A
COTTONSEED OIL	3.50	1	9.00	A
DIMETHYLPOLYSILOXANE	< 0.01	4	0.20	A
E,E-8,10-DODECADIEN-1-OL	0.05	1	0.30	A
Z-8-DODECENOL	< 0.01	2	25.00	A
E-8-DODECENYL ACETATE	0.03	2	25.00	A
Z-8-DODECENYL ACETATE	0.46	2	25.00	A
DODECYLBENZENE SULFONIC ACID	1.42	2	25.00	A
EDTA, TETRASODIUM SALT	0.09	2	25.00	A
FLUBENDIAMIDE	3.37	2	27.00	A
GLYPHOSATE, ISOPROPYLAMINE SALT	157.47	16	92.05	A
GLYPHOSATE, POTASSIUM SALT	37.24	6	18.00	A
HEPTAMETHYLTRISILOXANE-1,3-PROPANEDIOL ETHER, ETHOXYLATED PROPOXYLATED	< 0.01	1	0.05	A
ISOPROPYL ALCOHOL	1.04	8	43.20	A
KAOLIN	684.00	4	15.00	A
LAMBDA-CYHALOTHRIN	0.21	1	9.00	A
LAURYL ALCOHOL	0.03	1	0.30	A
LIME-SULFUR	6.14	1	0.33	A
METHOXYFENOZIDE	40.52	17	126.00	A
METHYLATED SOYBEAN OIL	0.06	1	0.05	A
METHYL BROMIDE	92.58		53,620.00	P
MODIFIED PHTHALIC GLYCEROL ALKYD RESIN	365.07	2	25.00	A
MYRISTYL ALCOHOL	< 0.01	1	0.30	A
ALPHA-(PARA-NONYLPHENYL)-OMEGA-HYDROXYPOLY (OXYETHYLENE)	20.38	10	59.25	A
ALPHA-OCTYLPHENYL-OMEGA-HYDROXYPOLY(OXYETHYLENE)	12.48	1	9.00	A
PHOSPHORIC ACID	0.28	2	25.00	A
POLYETHYLENE GLYCOL	0.03	4	0.20	A
QST 713 STRAIN OF DRIED BACILLUS SUBTILIS	13.58	8	32.00	A
SILICONE DEFOAMER	0.04	2	25.00	A
SODIUM XYLENE SULFONATE	0.44	2	25.00	A

Commodity Chemical	Pounds Applied	Agricultural Applications	Amount Treated	Unit Type
SPINETORAM	0.41	1	5.00	A
SPINOSAD	0.20	5	1.65	A
SPIRODICLOFEN	1.20	1	5.00	A
SULFUR	3.84	1	0.33	A
TALL OIL FATTY ACIDS	< 0.01	1	0.05	A
ALPHA-[PARA-(1,1,3,3-TETRAMETHYLBUTYL)PHENYL]-OMEGA-HYDROXYPOLY(OXYETHYLENE)	1.67	2	25.00	A
TETRAPOTASSIUM PYROPHOSPHATE	0.22	2	25.00	A
TRIETHANOLAMINE	0.56	2	25.00	A
TRIFLOXYSTROBIN	< 0.01	3	0.15	A
Site Total	1,718.86	122		
RADICCHIO				
ABAMECTIN	7.27	9	7.75	A
ACETAMIPRID	30.27	16	413.68	A
ALPHA-ALKYL (C9-C11)-OMEGA-HYDROXYPOLY (OXYETHYLENE)	32.12	24	729.00	A
AZADIRACHTIN	2.16	6	188.56	A
AZOXYSTROBIN	59.36	12	18.51	A
BACILLUS PUMILUS, STRAIN QST 2808	25.87	12	429.00	A
BACILLUS THURINGIENSIS, SUBSP. AIZAWAI, STRAIN ABTS-1857	352.62	9	385.00	A
BENSULIDE	805.35	6	162.38	A
CHLORANTRANILIPROLE	22.76	11	130.23	A
CLARIFIED HYDROPHOBIC EXTRACT OF NEEM OIL	21.20	1	80.00	A
CLETHODIM	35.83	6	269.00	A
BETA-CYFLUTHRIN	12.07	8	478.00	A
(S)-CYPERMETHRIN	3.95	2	80.00	A
CYPRODINIL	14.77	1	45.00	A
DIETHYLENE GLYCOL	8.91	31	2,083.00	A
DIMETHYLPOLYSILOXANE	7.53	39	2,367.40	A
EMAMECTIN BENZOATE	1.93	3	158.05	A
EMULSIFIABLE METHYLATED VEGETABLE OIL	90.64	8	148.50	A
FATTY ACIDS, MIXED	0.48	4	170.00	A
FLONICAMID	5.08	4	58.71	A
FLUBENDIAMIDE	12.59	7	236.65	A
FLUDIOXONIL	9.85	1	45.00	A
FOSETYL-AL	12.45	4	3.09	A
2-(3-HYDROXYPROPYL)-HEPTA-METHYL TRISILOXANE, ETHOXYLATED, ACETATE	15.96	7	150.78	A
IMIDACLOPRID	5.78	7	121.84	A
INDOXACARB	8.62	5	47.58	A
ISOPROPYL ALCOHOL	83.49	10	273.07	A
LECITHIN	1.90	1	5.00	A
MANDIPROPAMID	55.65	9	8.75	A
METAM-SODIUM	4,868.30	1	23.00	A
METHYLATED SOYBEAN OIL	104.06	15	600.00	A
4-NONYLPHENOL, FORMALDEHYDE RESIN, PROPOXYLATED	2.11	3	165.00	A
ALPHA-(PARA-NONYLPHENYL)-OMEGA-HYDROXYPOLY (OXYETHYLENE)	1,034.54	60	3,126.07	A
ALPHA-(PARA-NONYLPHENYL)-OMEGA-HYDROXYPOLY (OXYETHYLENE), PHOSPHATE ESTER	2.48	1	7.00	A
OIL OF JOJOBA	8.17	4	8.07	A
OLEIC ACID, METHYL ESTER	10.49	6	92.78	A
PHOSPHORIC ACID	5.40	8	148.50	A
POLYALKENE OXIDE MODIFIED HEPTAMETHYL TRISILOXANE	5.20	15	600.00	A

Commodity Chemical		Pounds Applied	Agricultural Applications	Amount Treated	Unit Type
POLYETHER MODIFIED POLYSILOXANE		4.91	8	148.50	A
POLYETHYLENE GLYCOL		527.14	6	269.00	A
POLY-I-PARA-MENTHENE		57.47	4	3.19	A
POLYOXYETHYLENE POLYOXYPROPYLENE		1.01	2	15.40	A
POTASSIUM N-METHYLDITHIOCARBAMATE		306.90	4	3.30	A
PROPIONIC ACID		1.90	1	5.00	A
PROPYLENE GLYCOL		8.91	31	2,083.00	A
PROPYZAMIDE		16.08	3	16.00	A
PYMETROZINE		21.08	17	245.43	A
PYRACLOSTROBIN		43.57	16	219.29	A
PYRETHRINS		5.85	10	411.00	A
QST 713 STRAIN OF DRIED BACILLUS SUBTILIS		92.88	9	307.00	A
SESAME OIL		28.27	1	80.00	A
SPINETORAM		5.46	20	18.09	A
SPINOSAD		145.32	44	1,456.63	A
SPIROTETRAMAT		1.57	8	112.17	A
STREPTOMYCES LYDICUS WYEC 108		< 0.01	2	2.00	A
SULFUR		4,103.48	26	1,302.00	A
TALL OIL		< 0.01	4	4.07	A
TALL OIL FATTY ACIDS		16.48	31	2,083.00	A
TRIFLURALIN		203.00	4	203.00	A
ALPHA-UNDECYL-OMEGA-HYDROXYPOLY(OXYETHYLENE)		9.83	8	148.50	A
Site Total		13,388.38	403		
RADISH					
ALPHA-ALKYL (C9-C11)-OMEGA-HYDROXYPOLY (OXYETHYLENE)		0.35	21	9.70	A
ALUMINUM PHOSPHIDE		0.03	1	11.00	A
AZADIRACHTIN		0.89	56	71.61	A
AZOXYSTROBIN		36.56	62	256.94	A
BACILLUS PUMILUS, STRAIN QST 2808		0.54	2	9.00	A
BACILLUS THURINGIENSIS, SUBSP. AIZAWAI, STRAIN ABTS-1857		220.54	61	400.80	A
BACILLUS THURINGIENSIS, SUBSP. AIZAWAI, STRAIN SD-1372, LEPIDOPTERAN ACTIVE TOXIN(S)		3.35	25	31.53	A
BACILLUS THURINGIENSIS, SUBSP. KURSTAKI, STRAIN ABTS-351, FERMENTATION SOLIDS AND SOLUBLES		0.43	2	0.20	A
		0.02	1	100.00	S
Total Pounds On This Chemical	0.45				
BACILLUS THURINGIENSIS (BERLINER), SUBSP. KURSTAKI, STRAIN SA-11		1.39	7	1.45	A
ALPHA-(PARA-TERT-BUTYLPHENYL)-OMEGA-HYDROXYPOLY (OXYETHYLENE) PHOSPHATE		0.18	1	5.50	A
CALCIUM HYPOCHLORITE		1,258.35	11	479.00	U
CARBARYL		10.94	2	11.00	A
CHLORPYRIFOS		277.12	139	256.35	A
CHLORTHAL-DIMETHYL		2,977.54	129	516.76	A
CLARIFIED HYDROPHOBIC EXTRACT OF NEEM OIL		0.16	6	0.60	A
COCONUT DIETHANOLAMIDE		0.11	14	9.35	A
COPPER HYDROXIDE		438.94	87	452.05	A
CYFLUTHRIN		1.31	2	43.00	A
BETA-CYFLUTHRIN		9.50	66	407.80	A
(S)-CYPERMETHRIN		0.06	2	1.16	A
DELTAMETHRIN		0.69	40	25.55	A
DIAZINON		42.89	33	101.00	A
DIMETHYLPOLYSILOXANE		2.61	3	33.60	A

Commodity Chemical		Pounds Applied	Agricultural Applications	Amount Treated	Unit Type
DODECYLBENZENE SULFONIC ACID		0.50	14	9.35	A
EDTA, TETRASODIUM SALT		0.03	14	9.35	A
EMULSIFIABLE METHYLATED VEGETABLE OIL		3.32	21	9.70	A
ESFENVALERATE		16.27	83	439.68	A
GLYPHOSATE, ISOPROPYLAMINE SALT		9.65	1	5.00	A
2-(3-HYDROXYPROPYL)-HEPTA-METHYL TRISILOXANE, ETHOXYLATED, ACETATE		2.61	2	43.00	A
IMIDACLOPRID		34.61	127	279.54	A
IRON PHOSPHATE		0.01	6	0.60	A
ISOPROPYL ALCOHOL		0.76	21	33.44	A
LINURON		0.70	1	0.90	A
MALATHION		41.99	21	23.75	A
MEFENOXAM		158.66	124	818.16	A
MEFENOXAM, OTHER RELATED		2.34	25	289.00	A
METHOXYFENOZIDE		51.02	31	8.01	A
METHYL SILICONE RESINS		1.10	13	7.93	A
ALPHA-(PARA-NONYLPHENYL)-OMEGA-HYDROXYPOLY (OXYETHYLENE)		6.93	7	24.09	A
ALPHA-(PARA-NONYLPHENYL)-OMEGA-HYDROXYPOLY (OXYETHYLENE), PHOSPHATE ESTER		0.38	1	1.00	A
OLEIC ACID, METHYL ESTER		7.83	2	43.00	A
PHOSPHORIC ACID		0.30	35	19.05	A
POLYETHER MODIFIED POLYSILOXANE		0.18	21	9.70	A
POLYETHYLENE GLYCOL		3.77	2	22.60	A
POLY-I-PARA-MENTHENE		7.12	30	11.16	A
POTASH SOAP		0.07	1	100.00	S
		0.04	2	0.20	A
Total Pounds On This Chemical	0.10				
POTASSIUM N-METHYLDITHIOCARBAMATE		17,699.81	83	218.89	A
POTASSIUM PHOSPHITE		28.52	1	11.00	A
PYRACLOSTROBIN		105.37	121	531.87	A
PYRETHRINS		< 0.01	5	0.50	A
		< 0.01	1	100.00	S
Total Pounds On This Chemical	< 0.01				
QST 713 STRAIN OF DRIED BACILLUS SUBTILIS		3.19	6	7.50	A
SILICONE DEFOAMER		0.01	14	9.35	A
SODIUM XYLENE SULFONATE		0.15	14	9.35	A
SPINETORAM		39.17	112	370.78	A
SPINOSAD		6.76	48	84.75	A
STREPTOMYCES LYDICUS WYEC 108		< 0.01	2	22.60	A
SULFUR		0.58	2	0.36	A
TALL OIL		< 0.01	5	1.49	A
ALPHA-[PARA-(1,1,3,3-TETRAMETHYLBUTYL)PHENYL]-OMEGA-HYDROXYPOLY(OXYETHYLENE)		0.58	14	9.35	A
TETRAPOTASSIUM PYROPHOSPHATE		0.08	14	9.35	A
THIAMETHOXAM		0.08	2	1.28	A
THIRAM		179.85		71,662.20	P
TRIETHANOLAMINE		0.20	14	9.35	A
TRIFLURALIN		35.80	3	41.00	A
ALPHA-UNDECYL-OMEGA-HYDROXYPOLY(OXYETHYLENE)		0.36	21	9.70	A
Site Total		23,735.19	1,521		
RANGELAND					
ALPHA-ALKYLARYL-OMEGA-HYDROXYPOLY(OXYETHYLENE)		14.03		150.00	A
ALPHA-ALKYL (C9-C11)-OMEGA-HYDROXYPOLY (OXYETHYLENE)		1.88	1	50.00	A

Commodity Chemical	Pounds Applied	Agricultural Applications	Amount Treated	Unit Type
ALUMINUM PHOSPHIDE	119.14	13	169.58	A
AMINOPYRALID, TRIISOPROPANOLAMINE SALT	1,527.50	98	11,250.06	A
AMMONIUM NITRATE	0.24	1	50.00	A
AMMONIUM PROPIONATE	49.90	17	240.00	A
AMMONIUM SULFATE	68.54	43	800.00	A
BENZOIC ACID	2.95	1	1,440.00	A
BROMACIL	6.00	1	30.00	A
BUTYL ALCOHOL	29.44	49	2,202.80	A
ALPHA-(PARA-TERT-BUTYLPHENYL)-OMEGA-HYDROXYPOLY (OXYETHYLENE) PHOSPHATE	0.64		8.00	A
CARBARYL	396.50	2	25.00	A
CARBON	18.90	5	29.00	A
CARFENTRAZONE-ETHYL	2.95	2	720.00	A
CHLOROPHACINONE	0.03	2	650.00	A
CHLORSULFURON	50.93	13	1,177.75	A
CITRIC ACID	27.75	42	750.00	A
CLOPYRALID, MONOETHANOLAMINE SALT	323.94	62	7,196.00	A
CLOPYRALID,TRIETHYLAMINE SALT	8.62		20.00	A
COCONUT DIETHANOLAMIDE	0.12	1	15.00	A
2,4-D, BUTOXYETHANOL ESTER	99.98	6	86.50	A
2,4-D, DIMETHYLAMINE SALT	2,765.41	61	7,997.90	A
2,4-D, 2-ETHYLHEXYL ESTER	15.93	1	17.00	A
DICAMBA, DIMETHYLAMINE SALT	48.29	9	202.00	A
DIETHYLENE GLYCOL	100.66	27	937.00	A
DIMETHYL ALKYL TERTIARY AMINES	3.22	1	1,440.00	A
DIMETHYLPOLYSILOXANE	36.22	81	3,657.80	A
DIPHACINONE	0.17	28	3,694.30	A
DIURON	6.00	1	30.00	A
DODECYLBENZENE SULFONIC ACID	0.53	1	15.00	A
EDTA, TETRASODIUM SALT	0.03	1	15.00	A
FATTY ACIDS, MIXED	61.99	31	1,932.00	A
FLUMIOXAZIN	7.96	1	50.00	A
GLUFOSINATE-AMMONIUM	4.38	2	7.00	A
GLYPHOSATE	9.92	2	10.00	A
GLYPHOSATE, DIAMMONIUM SALT	3.72	1	5.00	A
GLYPHOSATE, ISOPROPYLAMINE SALT	2,960.06	166	3,232.51	A
GLYPHOSATE, POTASSIUM SALT	190.60	21	464.00	A
HYDROTREATED PARAFFINIC SOLVENT	372.24	2	573.00	A
2-(3-HYDROXYPROPYL)-HEPTA-METHYL TRISILOXANE, ETHOXYLATED, ACETATE	16.83		990.00	A
IMAZAPYR, ISOPROPYLAMINE SALT	10.97	2	83.00	A
ISOPROPYL ALCOHOL	45.12	28	4,291.00	A
ISOPROPYLAMINE DODECYLBENZENE SULFONATE	0.13		28.00	A
KEROSENE	5.72	1	1,440.00	A
LECITHIN	56.57	5	1,497.20	A
MALATHION	24.04		10.00	A
METHYLATED SILICA	< 0.01		5.00	A
METHYLATED SOYBEAN OIL	186.58	26	1,950.00	A
METHYL SILICONE RESINS	0.01		5.00	A
ALPHA-(PARA-NONYLPHENYL)-OMEGA-HYDROXYPOLY (OXYETHYLENE)	501.25	118	5,810.00	A
ALPHA-(PARA-NONYLPHENYL)-OMEGA-HYDROXYPOLY (OXYETHYLENE), BRANCHED	35.99	2	453.00	A
ALPHA-(PARA-NONYLPHENYL)-OMEGA-HYDROXYPOLY (OXYETHYLENE), PHOSPHATE ESTER	47.89	17	265.00	A
ALPHA-OCTYLPHENYL-OMEGA-HYDROXYPOLY(OXYETHYLENE)	97.50	2	900.00	A
OLEIC ACID	10.93	15	2,757.00	A

Commodity Chemical	Pounds Applied	Agricultural Applications	Amount Treated	Unit Type
OLEIC ACID, METHYL ESTER	228.62	5	1,251.00	A
OXYFLUORFEN	5.10	6	21.50	A
PETROLEUM OIL, PARAFFIN BASED	21.83		28.00	A
PHOSPHORIC ACID	15.60	26	525.00	A
PICLORAM	0.02		0.10	A
POLYACRYLAMIDE POLYMER	36.89	8	1,590.00	A
POLYACRYLIC POLYMER	1.40	25	510.00	A
POLYALKENE OXIDE MODIFIED HEPTAMETHYL TRISILOXANE	3.87	25	510.00	A
POLYETHYLENE GLYCOL	27.18	4	193.00	A
POLYOXYETHYLENE SORBITAN MONOOLEATE	0.54		28.00	A
POLYOXYETHYLENE SORBITAN TRIOLEATE	3.53		28.00	A
POLYSACCHARIDE POLYMER	4.10	8	1,590.00	A
PROPIONIC ACID	56.57	5	1,497.20	A
PROPYLENE GLYCOL	1.08	1	54.00	A
PYRAFLUFEN-ETHYL	0.08		20.00	A
RIMSULFURON	1.50	1	50.00	A
SILICONE DEFOAMER	0.01	1	15.00	A
SODIUM NITRATE	35.78	5	29.00	A
SODIUM POLYACRYLATE	1.25	17	240.00	A
SODIUM XYLENE SULFONATE	0.16	1	15.00	A
STRYCHNINE	0.31	10	29.50	A
SULFOMETURON-METHYL	0.91		7.00	A
TALL OIL	1.79	4	188.00	A
TALL OIL FATTY ACIDS	37.32	4	637.00	A
ALPHA-[PARA-(1,1,3,3-TETRAMETHYLBUTYL)PHENYL]-OMEGA-HYDROXYPOLY(OXYETHYLENE)	180.91	16	2,772.00	A
TETRAPOTASSIUM PYROPHOSPHATE	0.08	1	15.00	A
TRICLOPYR, BUTOXYETHYL ESTER	318.05	110	1,025.65	A
TRICLOPYR, TRIETHYLAMINE SALT	409.52	16	671.50	A
TRIETHANOLAMINE	0.21	1	15.00	A
ALPHA-UNDECYL-OMEGA-HYDROXYPOLY(OXYETHYLENE)	85.42	25	428.00	A
VINYL POLYMER	0.09		120.00	A
ZINC PHOSPHIDE	45.60	9	2,345.00	A
Site Total	11,902.16	832		
RAPPINI				
ACETAMIPRID	116.84	77	1,653.19	A
ALPHA-ALKYL (C12-C15)-OMEGA-HYDROXYPOLY (OXYETHYLENE) SULFATE, SODIUM SALT	0.90	2	53.90	A
AZADIRACHTIN	3.98	8	139.80	A
AZOXYSTROBIN	204.31	18	933.60	A
BENSULIDE	573.95	20	374.20	A
BENZOIC ACID	0.21	3	13.00	A
BUTYL ALCOHOL	6.36	83	266.90	A
CHLORANTRANILIPROLE	1.34	4	24.30	A
CHLORPYRIFOS	80.12	14	73.40	A
CHLORTHAL-DIMETHYL	4,605.61	107	1,426.50	A
CLARIFIED HYDROPHOBIC EXTRACT OF NEEM OIL	372.43	46	1,539.69	A
COCONUT DIETHANOLAMIDE	4.48	5	100.20	A
CYPERMETHRIN	3.74	2	49.60	A
(S)-CYPERMETHRIN	303.39	274	7,068.98	A
DIMETHYL ALKYL TERTIARY AMINES	0.23	3	13.00	A
DIMETHYLPOLYSILOXANE	295.60	249	3,361.13	A
DODECYLBENZENE SULFONIC ACID	1.63	3	46.30	A
EDTA, TETRASODIUM SALT	0.10	3	46.30	A
EMAMECTIN BENZOATE	0.09	1	11.90	A

Commodity Chemical	Pounds Applied	Agricultural Applications	Amount Treated	Unit Type
FATTY ACIDS, MIXED	0.13	4	41.50	A
FENAMIDONE	1,127.82	310	4,890.08	A
IMIDACLOPRID	738.27	361	7,047.93	A
ISOPROPYL ALCOHOL	28.35	69	1,113.00	A
KEROSENE	0.41	3	13.00	A
LAURIC ACID	0.82	2	53.90	A
LECITHIN	2.96	4	41.50	A
MALATHION	242.97	9	165.00	A
MANDIPROPAMID	33.59	27	259.50	A
MEFENOXAM	89.81	50	794.85	A
METHOMYL	249.12	12	348.70	A
METHOXYFENOZIDE	0.42	3	3.00	A
METHYLATED SOYBEAN OIL	157.88	27	924.60	A
METHYL SILICONE RESINS	0.95	3	3.00	A
ALPHA-(PARA-NONYLPHENYL)-OMEGA-HYDROXYPOLY (OXYETHYLENE)	169.59	177	2,286.70	A
OXYDEMETON-METHYL	20.20	1	19.40	A
PHOSPHORIC ACID	0.32	3	46.30	A
POLYALKENE OXIDE MODIFIED HEPTAMETHYL TRISILOXANE	7.50	24	911.60	A
POLYOXYETHYLENE POLYOXYPROPYLENE	77.00	131	2,493.33	A
POTASSIUM PHOSPHITE	342.32	6	109.50	A
PROPIONIC ACID	2.96	4	41.50	A
PROPYLENE GLYCOL	1.40	2	53.90	A
PYMETROZINE	117.80	85	1,370.70	A
PYRACLOSTROBIN	49.39	22	246.95	A
PYRETHRINS	9.84	22	520.60	A
QST 713 STRAIN OF DRIED BACILLUS SUBTILIS	262.10	40	644.30	A
SETHOXYDIM	225.78	24	911.60	A
SILICONE DEFOAMER	0.04	3	46.30	A
SODIUM XYLENE SULFONATE	0.50	3	46.30	A
SPINETORAM	204.54	294	4,190.53	A
SPINOSAD	77.33	34	955.90	A
SPIROTETRAMAT	34.88	245	3,631.40	A
ALPHA-[PARA-(1,1,3,3-TETRAMETHYLBUTYL)PHENYL]-OMEGA-HYDROXYPOLY(OXYETHYLENE)	1.92	3	46.30	A
TETRAPOTASSIUM PYROPHOSPHATE	0.25	3	46.30	A
TRIETHANOLAMINE	0.64	3	46.30	A
Site Total	10,855.13	2,470		
RASPBERRY				
ACETAMIPRID	17.23	11	183.48	A
ACRYLIC ACID	1.21	1	10.00	A
ALPHA-ALKYLARYL-OMEGA-HYDROXYPOLY(OXYETHYLENE)	0.05	1	7.90	A
ALPHA-ALKYL-OMEGA-HYDROXYPOLY(OXYETHYLENE) PHOSPHATE	4.54	1	10.00	A
ALPHA-ALKYL (C8-C18)-OMEGA-HYDROXYPOLY (OXYETHYLENE) POLY(OXYPROPYLENE)	0.24	2	9.00	A
ALPHA-ALKYL (C9-C16)-OMEGA-HYDROXYPOLY (OXYETHYLENE)	11.64	18	213.00	A
ALPHA-PINENE BETA-PINENE COPOLYMER	755.68	145	2,031.02	A
ALPHA-ALKYL (C12-C14)-OMEGA-HYDROXYPOLY (OXYETHYLENE)	411.97	135	1,301.26	A
ALPHA-ALKYL (C12-C15)-OMEGA-HYDROXYPOLY (OXYETHYLENE) SULFATE, SODIUM SALT	16.52	7	142.00	A
ALLYLOXYPOLYETHYLENE GLYCOL ACETATE	1.15	1	5.00	A
ALUMINUM PHOSPHIDE		1	50.00	A

Commodity Chemical	Pounds Applied	Agricultural Applications	Amount Treated	Unit Type
AMMONIUM PROPIONATE	55.65	9	94.54	A
AMMONIUM SULFATE	13.91	9	94.54	A
AZADIRACHTIN	45.59	123	1,501.52	A
AZOXYSTROBIN	59.58	17	240.50	A
BACILLUS PUMILUS, STRAIN QST 2808	20.72	23	219.61	A
BACILLUS THURINGIENSIS (BERLINER), SUBSP. AIZAWAI, GC-91 PROTEIN	1,347.48	135	2,391.26	A
BACILLUS THURINGIENSIS (BERLINER), SUBSP. AIZAWAI, SEROTYPE H-7	26.45	24	217.66	A
BACILLUS THURINGIENSIS, SUBSP. AIZAWAI, STRAIN ABTS-1857	1,522.06	151	1,822.65	A
BACILLUS THURINGIENSIS (BERLINER), SUBSP. KURSTAKI, SEROTYPE 3A,3B	0.14	5	2.30	A
BACILLUS THURINGIENSIS, SUBSP. KURSTAKI, STRAIN ABTS-351, FERMENTATION SOLIDS AND SOLUBLES	2,711.65	212	3,038.43	A
BACILLUS THURINGIENSIS, SUBSP. KURSTAKI, STRAIN HD-1	0.75	4	7.30	A
BACILLUS THURINGIENSIS (BERLINER), SUBSP. KURSTAKI, STRAIN SA-11	1,020.75	188	1,739.28	A
BACILLUS THURINGIENSIS (BERLINER), SUBSP. KURSTAKI STRAIN SA-12	90.25	17	70.78	A
BENTONITE	1.32	1	1.10	A
BIFENAZATE	644.43	144	1,342.53	A
BIFENTHRIN	38.36	28	403.13	A
N,N-BIS-(2-OMEGA-HYDROXYPOLY(OXYETHYLENE)ETHYL) ALKYLAMINE, ALKYL DERIVED FROM TALLOW FATTY ACIDS	1.51	7	85.44	A
BORAX	0.29	7	15.00	A
BOSCALID	359.71	86	1,186.21	A
ALPHA-(PARA-TERT-BUTYLPHENYL)-OMEGA-HYDROXYPOLY (OXYETHYLENE) PHOSPHATE	190.83	20	772.00	A
CARFENTRAZONE-ETHYL	125.77	46	623.49	A
CHLOROPICRIN	221,588.11	122	1,536.00	A
CITRIC ACID	27.82	9	94.54	A
CLARIFIED HYDROPHOBIC EXTRACT OF NEEM OIL	4,232.21	131	1,425.38	A
COCONUT DIETHANOLAMIDE	84.03	118	1,255.73	A
COPPER HYDROXIDE	77.45	11	119.40	A
COPPER OCTANOATE	16.61	2	38.00	A
COPPER OXIDE (OUS)	9,191.19	52	485.71	A
COPPER OXYCHLORIDE	119.68	4	20.00	A
COPPER OXYCHLORIDE SULFATE	0.02	1	5.00	A
COPPER SALTS OF FATTY AND ROSIN ACIDS	2.74	1	3.00	A
COPPER SULFATE (BASIC)	22.72	4	20.00	A
CORN PRODUCT, HYDROLYZED	1.05	2	1.25	A
(S)-CYPERMETHRIN	107.47	218	2,830.72	A
CYPRODINIL	51.20	19	184.56	A
DIAZINON	285.74	20	293.51	A
1,3-DICHLOROPROPENE	12,839.93	7	127.60	A
DIMETHYLPOLYSILOXANE	697.66	115	2,924.66	A
DIMETHYL SILICONE FLUID EMULSION	0.96	5	117.00	A
DODECYLBENZENE SULFONIC ACID	38.65	111	1,113.73	A
ALPHA-(PARA-DODECYLPHENYL)-OMEGA-HYDROXYPOLY (OXYETHYLENE)	40.30	145	2,031.02	A
EDTA, TETRASODIUM SALT	2.38	111	1,113.73	A
FATTY ACIDS, METHYL ESTERS	0.69	1	6.80	A
FATTY ACIDS, MIXED	0.42	9	69.42	A
FATTY ACIDS DERIVED FROM TALLOW	164.79	135	1,301.26	A

Commodity Chemical		Pounds Applied	Agricultural Applications	Amount Treated	Unit Type
FENHEXAMID		5.25	1	7.00	A
FLUDIOXONIL		34.13	19	184.56	A
HEPTAMETHYLTRISILOXANE ETHOXYLATED		19.40	18	213.00	A
HEXYTHIAZOX		226.96	135	1,212.72	A
HYDROGEN CHLORIDE		1,595.45	1	21.00	A
HYDROGEN PEROXIDE		16.02	1	6.50	A
2-(3-HYDROXYPROPYL)-HEPTA-METHYL TRISILOXANE, ETHOXYLATED, ACETATE		3.96	1	5.00	A
IRON PHOSPHATE		7.05	6	23.70	A
ISOPARAFFINIC HYDROCARBONS		52.82	6	78.64	A
ISOPROPYL ALCOHOL		74.31	135	1,619.43	A
KAOLIN		831.25	3	35.00	A
LACTOSE		0.20	1	1.10	A
LAURIC ACID		15.02	7	142.00	A
LECITHIN		11.71	11	89.83	A
LIME-SULFUR		59,633.44	168	1,761.31	A
MALATHION		9,970.57	258	3,663.49	A
MEFENOXAM		257.96	35	416.53	A
MEFENOXAM, OTHER RELATED		0.26	2	18.00	A
METALAXYL		4.25	8	44.30	A
METALDEHYDE		208.12	30	303.04	A
METHYL BROMIDE		295,803.99	115	1,408.40	A
		42.00		10,505.00	S
Total Pounds On This Chemical	295,845.99				
MINERAL OIL		385.72	149	2,052.72	A
MYCLOBUTANIL		156.42	196	2,145.83	A
NAPROPAMIDE		16.13	1	10.75	A
4-NONYLPHENOL, FORMALDEHYDE RESIN, PROPOXYLATED		0.23	1	6.80	A
ALPHA-(PARA-NONYLPHENYL)-OMEGA-HYDROXYPOLY (OXYETHYLENE)		1,087.98	176	1,975.43	A
ALPHA-(PARA-NONYLPHENYL)-OMEGA-HYDROXYPOLY (OXYETHYLENE), PHOSPHATE ESTER		148.61	82	586.24	A
ALPHA-(PARA-NONYLPHENYL)-OMEGA-HYDROXYPOLY (OXYETHYLENE) SULFATE, AMMONIUM SALT		0.09	5	48.50	A
ORCHEX 796 OIL		35.98	6	78.64	A
PETROLEUM DISTILLATES, REFINED		12,190.96	215	1,396.79	A
PETROLEUM OIL, PARAFFIN BASED		18.32	5	48.50	A
PHOSPHORIC ACID		1,174.52	117	1,165.70	A
PIPERONYL BUTOXIDE		21.82	6	49.00	A
PIPERONYL BUTOXIDE, OTHER RELATED		5.46	6	49.00	A
POLYACRYLAMIDE, POLYETHYLENE GLYCOL MIXTURE		8.87	18	230.00	A
POLYALKENE OXIDE MODIFIED HEPTAMETHYL TRISILOXANE		511.73	128	2,513.55	A
POLYETHER MODIFIED POLYSILOXANE		4.34	3	33.15	A
POLYETHYLENE GLYCOL		347.76	20	470.00	A
POLYETHYLENE GLYCOL DIACETATE		0.10	1	5.00	A
POLYETHYLENE GLYCOL MONO(3-(TETRAMETHYL-1-(TRIMETHYLSILOXY)DISILOXANYL)PROPYL)ETHER		201.83	89	1,276.93	A
POLY-I-PARA-MENTHENE		136.02	90	343.00	A
POLYOXYETHYLENE POLYOXYPROPYLENE		481.28	98	2,471.66	A
POLYOXYETHYLENE SORBITAN MIXED FATTY ACID ESTERS		2.83	5	48.50	A
POTASH SOAP		1,736.22	29	285.34	A
POTASSIUM BICARBONATE		157.44	6	64.00	A
POTASSIUM PHOSPHITE		174.10	5	40.05	A
PROPICONAZOLE		10.34	10	64.29	A
PROPIONIC ACID		12.40	13	97.83	A
PROPYLENE GLYCOL		28.91	10	163.00	A
PYRACLOSTROBIN		300.44	172	1,914.55	A

Commodity Chemical		Pounds Applied	Agricultural Applications	Amount Treated	Unit Type
PYRETHRINS		86.47	215	2,694.35	A
QST 713 STRAIN OF DRIED BACILLUS SUBTILIS		20.64	33	253.39	A
ROTENONE		< 0.01	1	0.50	A
ROTENONE, OTHER RELATED		< 0.01	1	0.50	A
SILICONE DEFOAMER		1.01	111	1,113.73	A
SODIUM POLYACRYLATE		8.53	9	94.54	A
SODIUM XYLENE SULFONATE		11.89	111	1,113.73	A
SORBITAN FATTY ACID ESTERS		0.62	5	48.50	A
SOYBEAN OIL		474.65	9	47.32	A
SPINETORAM		475.44	195	2,520.70	A
SPINOSAD		261.97	363	4,513.93	A
STREPTOMYCES LYDICUS WYEC 108		0.04	13	246.50	A
STYRENE BUTADIENE COPOLYMER		4.02	5	30.00	A
SULFUR		4,649.50	63	1,146.73	A
TALL OIL FATTY ACIDS		5.38	6	78.64	A
TEBUFENOZIDE		34.45	4	138.12	A
ALPHA-[PARA-(1,1,3,3-TETRAMETHYLBUTYL)PHENYL]-OMEGA-HYDROXYPOLY(OXYETHYLENE)		44.94	112	1,114.53	A
TETRAPOTASSIUM PYROPHOSPHATE		5.95	111	1,113.73	A
THIAMETHOXAM		8.66	30	150.50	A
TRIADIMEFON		4.00	5	36.00	A
TRIETHANOLAMINE		15.16	111	1,113.73	A
ALPHA-UNDECYL-OMEGA-HYDROXYPOLY(OXYETHYLENE)		3.37	3	21.00	A
Site Total		653,378.93	4,928		
RECREATION AREA					
AMINOPYRALID, TRIISOPROPANOLAMINE SALT		0.05	1	10.00	A
AMMONIUM SULFATE		0.98	1	10.00	A
BUTYL ALCOHOL		0.29	1	2.00	A
CARFENTRAZONE-ETHYL		0.10		1.00	A
CITRIC ACID		0.05	1	10.00	A
DIMETHYLPOLYSILOXANE		< 0.01	1	2.00	A
DIPHACINONE		< 0.01	2	245.00	A
DIQUAT DIBROMIDE		0.47	1	2.00	A
DITHIOPYR		89.96	1	190.00	A
GLYPHOSATE, ISOPROPYLAMINE SALT		75.17	6	93.75	A
INDOXACARB		< 0.01	1	56.00	A
MANCOZEB		189.60	4	14.75	A
MYCLOBUTANIL		2.97	1	5.00	A
ALPHA-(PARA-NONYLPHENYL)-OMEGA-HYDROXYPOLY(OXYETHYLENE)		2.60	1	2.00	A
PHOSPHORIC ACID		0.30	1	10.00	A
POLYACRYLIC POLYMER		0.03	1	10.00	A
TRICLOPYR, BUTOXYETHYL ESTER		2.96		5.00	A
TRICLOPYR, TRIETHYLAMINE SALT		0.34	1	10.00	A
Site Total		365.90	18		
REGULATORY PEST CONTROL					
ABAMECTIN		0.63		5,745.00	A
		< 0.01			
		< 0.01		1,200.00	S
Total Pounds On This Chemical	0.64				
ACEPHATE		0.60			
ACEQUINOCYL		0.02			
ACETAMIPRID		0.10			

Commodity Chemical		Pounds Applied	Agricultural Applications	Amount Treated	Unit Type
ALPHA-ALKYL (C9-C11)-OMEGA-HYDROXYPOLY (OXYETHYLENE)		1.26			
ALKYL (C8,C10) POLYGLYCOSIDE		7.27			
ALUMINUM PHOSPHIDE		10.70			
AMINO ETHOXY VINYL GLYCINE HYDROCHLORIDE		1.10			
AMINOPYRALID, TRIISOPROPANOLAMINE SALT		148.32			
		12.27		126.95	A
Total Pounds On This Chemical	160.59				
AMMONIUM BICARBONATE		0.14			
AZADIRACHTIN		< 0.01			
AZOXYSTROBIN		0.01			
		< 0.01		4,900.00	S
Total Pounds On This Chemical	0.02				
BACILLUS SPHAERICUS, SEROTYPE H-5A5B, STRAIN 2362		2,398.59			
BACILLUS THURINGIENSIS (BERLINER)		0.22			
BACILLUS THURINGIENSIS (BERLINER), SUBSP. ISRAELENSIS, SEROTYPE H-14		882.36			
		0.17		1,200.00	S
Total Pounds On This Chemical	882.54				
BACILLUS THURINGIENSIS, SUBSP. ISRAELENSIS, STRAIN AM 65-52		40.54			
BACILLUS THURINGIENSIS (BERLINER), SUBSP. KURSTAKI, SEROTYPE 3A,3B		< 0.01			
		< 0.01		3,500.00	S
Total Pounds On This Chemical	0.01				
BACILLUS THURINGIENSIS, SUBSP. KURSTAKI, STRAIN ABTS-351, FERMENTATION SOLIDS AND SOLUBLES		2.80			
BEAUVERIA BASSIANA STRAIN GHA		< 0.01			
		< 0.01		4.00	A
Total Pounds On This Chemical	< 0.01				
BENZOIC ACID		0.11		15.30	A
BIFENAZATE		0.21			
		0.03		13,640.00	S
Total Pounds On This Chemical	0.25				
BIFENTHRIN		25.43			
		< 0.01		2,000.00	U
		< 0.01		2,000.00	S
Total Pounds On This Chemical	25.44				
BORAX		0.11			
BORIC ACID		1,475.93			
BROMADIOLONE		< 0.01			
BUPROFEZIN		0.08			
BUTYL ALCOHOL		105.89			
		0.45		5.00	A
Total Pounds On This Chemical	106.34				
CARBON		0.67			
CHLORFENAPYR		1.29			
3-CHLORO-P-TOLUIDINE HYDROCHLORIDE		0.19			
CHLORSULFURON		34.01			
CLETHODIM		14.48			
CLOPYRALID, MONOETHANOLAMINE SALT		163.17			
		15.47		62.15	A
Total Pounds On This Chemical	178.64				
CLOPYRALID,TRIETHYLAMINE SALT		0.04			
COPPER ETHYLENEDIAMINE COMPLEX		6,544.81			
COPPER HYDROXIDE		4.84			
CYFLUTHRIN		0.07			

Commodity Chemical		Pounds Applied	Agricultural Applications	Amount Treated	Unit Type
BETA-CYFLUTHRIN		8.18			
CYPERMETHRIN		0.13			
2,4-D		11.20			
2,4-D, BUTOXYETHANOL ESTER		19.89			
2,4-D, DIMETHYLAMINE SALT		2,595.25			
		94.52		21.00	A
Total Pounds On This Chemical	2,689.77				
2,4-D, 2-ETHYLHEXYL ESTER		269.21			
2,4-D, TRIISOPROPANOLAMINE SALT		640.54			
DELTAMETHRIN		1.16			
DICAMBA, DIMETHYLAMINE SALT		74.18			
DICHLOBENIL		2,165.59			
DICLORAN		0.75			
DIETHYLENE GLYCOL		0.99			
DIFETHIALONE		< 0.01		99,999.00	C
DIGLYCOLAMINE SALT OF 3,6-DICHLORO-O-ANISIC ACID		213.89			
DIMETHYL ALKYL TERTIARY AMINES		0.12		15.30	A
DIMETHYLPOLYSILOXANE		1.29			
		< 0.01		5.00	A
Total Pounds On This Chemical	1.30				
DINOTEFURAN		0.02			
1,7-DIOXASPIRO-(5,5)-UNDECANE		< 0.01			
DIPHACINONE		2.81			
DIQUAT DIBROMIDE		340.15			
		110.01		39.31	A
Total Pounds On This Chemical	450.16				
DISODIUM OCTABORATE TETRAHYDRATE		0.78			
(E,E)-9, 11-TETRADECADIEN-1-YL ACETATE		< 0.01			
ESFENVALERATE		0.21		12.50	P
		0.21		99,999.00	C
		0.01			
Total Pounds On This Chemical	0.42				
ETOXAZOLE		0.01			
		< 0.01		1,200.00	U
Total Pounds On This Chemical	0.01				
FENPROPATHRIN		0.02			
FENPYROXIMATE		0.09			
FIPRONIL		1.11			
FLONICAMID		0.02			
FLUAZIFOP-P-BUTYL		1.65			
FLURIDONE		1,677.84			
FLUROXYPYR, 1-METHYLHEPTYL ESTER		24.46			
GLYPHOSATE, DIMETHYLAMINE SALT		14.08			
GLYPHOSATE, ISOPROPYLAMINE SALT		2,659.93			
		540.73		332.71	A
		4.99		500.00	C
Total Pounds On This Chemical	3,205.65				
GLYPHOSATE, POTASSIUM SALT		71.23			
HALOSULFURON-METHYL		32.40		0.25	A
		0.11			
Total Pounds On This Chemical	32.51				
HYDRAMETHYLNON		0.05			
HYDROPRENE		0.07			
2-(3-HYDROXYPROPYL)-HEPTA-METHYL TRISILOXANE, ETHOXYLATED, ACETATE		3.90		64.80	A
IMAZALIL		85.30			
IMAZAMOX, AMMONIUM SALT		< 0.01		0.25	A

Commodity Chemical		Pounds Applied	Agricultural Applications	Amount Treated	Unit Type
IMAZAPYR, ISOPROPYLAMINE SALT		26.38			
		0.56		1.39	A
		0.20		12.00	U
Total Pounds On This Chemical	27.13				
IMIDACLOPRID		672.02			
		< 0.01		1,750.00	S
Total Pounds On This Chemical	672.02				
INDOXACARB		< 0.01			
ALPHA-ISOOCTADECYL-OMEGA-HYDROXYPOLY(OXYETHYLENE)		9.69			
ISOPROPYL ALCOHOL		4.73			
ISOPROPYLAMINE DODECYLBENZENE SULFONATE		9.41			
		1.09		98.44	A
Total Pounds On This Chemical	10.50				
ISOXABEN		0.16			
KEROSENE		0.21		15.30	A
KRESOXIM-METHYL		0.07			
LAMBDA-CYHALOTHRIN		0.94		400.00	C
		< 0.01			
Total Pounds On This Chemical	0.94				
LECITHIN		32.09			
MALATHION		22,846.88			
		1,736.59		3,000.00	A
		0.03		3,500.00	S
Total Pounds On This Chemical	24,583.51				
MANGANESE SULFATE		6.75			
		0.68		3,000.00	A
Total Pounds On This Chemical	7.44				
MCPA, DIMETHYLAMINE SALT		9.60			
MCPP-P, DIMETHYLAMINE SALT		1.90			
MEFENOXAM		0.97			
MEFENOXAM, OTHER RELATED		0.03			
METALAXYL		0.03			
METALDEHYDE		0.18			
METAM-SODIUM		1,299.35			
METHOPRENE		11.13			
S-METHOPRENE		21.67		3,009.10	A
		5.29			
		1.29		99,999.00	C
Total Pounds On This Chemical	28.25				
METHYL ANTHRANILATE		1.76			
METHYLATED SILICA		< 0.01			
METHYLATED SOYBEAN OIL		5.79			
		4.09		15.30	A
Total Pounds On This Chemical	9.88				
METHYL BROMIDE		21,698.50			
METHYL SILICONE RESINS		0.11			
		< 0.01		3,000.00	A
Total Pounds On This Chemical	0.12				
MINERAL OIL		3,811.94			
MUSCALURE		< 0.01			
MYCLOBUTANIL		0.47			
NALED		601.28			
NONANOIC ACID		0.03			
ALPHA-(PARA-NONYLPHENYL)-OMEGA-HYDROXYPOLY (OXYETHYLENE)		1,030.44			
		7.22		3,005.00	A
Total Pounds On This Chemical	1,037.66				

Commodity Chemical		Pounds Applied	Agricultural Applications	Amount Treated	Unit Type
N-OCTYL BICYCLOHEPTENE DICARBOXIMIDE		2.57			
OLEIC ACID, ETHYL ESTER		99.95		323.60	A
		37.22			
Total Pounds On This Chemical	137.17				
OLEIC ACID, METHYL ESTER		15.23			
		11.70		64.80	A
		0.59		12.00	U
Total Pounds On This Chemical	27.53				
OXADIAZON		1.00			
OXYFLUORFEN		7.39			
PARAQUAT DICHLORIDE		0.25			
PERMETHRIN		34.96			
		0.02		0.25	A
		< 0.01		3,600.00	S
Total Pounds On This Chemical	34.98				
PETROLEUM DISTILLATES		210.39		99,999.00	C
PETROLEUM DISTILLATES, AROMATIC		0.84		99,999.00	C
PETROLEUM DISTILLATES, REFINED		0.86			
PETROLEUM HYDROCARBONS		73.05		20.00	A
PETROLEUM OIL, PARAFFIN BASED		1,531.49			
		177.59		98.44	A
Total Pounds On This Chemical	1,709.07				
PETROLEUM OIL, UNCLASSIFIED		2.98			
PHENOTHRIN		0.30			
PHENYLETHYL PROPIONATE		0.01			
PHOSPHINE		211,018.82			
PHOSPHORIC ACID		31.14			
		3.15		3,000.00	A
Total Pounds On This Chemical	34.28				
PICLORAM		1.48			
PIPERONYL BUTOXIDE		102.67			
PIPERONYL BUTOXIDE, OTHER RELATED		25.61			
POLYACRYLAMIDE POLYMER		< 0.01			
POLYALKENE OXIDE MODIFIED HEPTAMETHYL TRISILOXANE		0.14			
POLYETHYLENE GLYCOL		0.58			
POLYETHYLENE GLYCOL MONO(3-(TETRAMETHYL-1-(TRIMETHYLSILOXY)DISILOXANYL)PROPYL)ETHER		0.04			
POLYOXYETHYLENE DIOLEATE		17.49		323.60	A
		6.51			
Total Pounds On This Chemical	24.01				
POLYOXYETHYLENE POLYOXYPROPYLENE		0.03			
POLYOXYETHYLENE SORBITAN MONOOLEATE		39.50			
		9.36		422.04	A
Total Pounds On This Chemical	48.86				
POLYOXYETHYLENE SORBITAN TRIOLEATE		247.81			
		28.73		98.44	A
Total Pounds On This Chemical	276.54				
POLYSACCHARIDE POLYMER		< 0.01			
POTASH SOAP		10.63			
		4.79		8,850.00	S
		0.15			
Total Pounds On This Chemical	15.57				
POTASSIUM BICARBONATE		0.05			
PROPIONIC ACID		26.10			
PYMETROZINE		0.02			
		< 0.01		1,200.00	S
Total Pounds On This Chemical	0.02				

Commodity Chemical		Pounds Applied	Agricultural Applications	Amount Treated	Unit Type
PYRETHRINS		15.54			
		0.03		0.25	A
Total Pounds On This Chemical	15.57				
PYRIDABEN		< 0.01			
PYRIMETHANIL		1.73			
PYRIPROXYFEN		96.42		12,188.35	A
		4.74			
Total Pounds On This Chemical	101.16				
QST 713 STRAIN OF DRIED BACILLUS SUBTILIS		< 0.01			
RESMETHRIN		17.51			
		0.64		99,999.00	C
Total Pounds On This Chemical	18.15				
RESMETHRIN, OTHER RELATED		0.09		99,999.00	C
SETHOXYDIM		0.88			
		0.31		0.50	A
Total Pounds On This Chemical	1.18				
SILICA AEROGEL		0.12			
SODIUM NITRATE		1.27			
SPINOSAD		0.76			
SPIROMESIFEN		0.02			
STRYCHNINE		0.08			
SULFOMETURON-METHYL		0.23			
SULFUR		1.91			
SULFUR DIOXIDE		83.47			
TALL OIL		1.18			
TERRAZOLE		0.30			
E-11-TETRADECEN-1-YL ACETATE		0.23			
TETRAMETHRIN		0.46			
THIAMETHOXAM		0.07			
THYMOL		116.57			
TRICLOPYR, BUTOXYETHYL ESTER		272.96			
		56.27		13.00	A
Total Pounds On This Chemical	329.23				
TRICLOPYR, TRIETHYLAMINE SALT		14.17			
		2.56		0.50	A
Total Pounds On This Chemical	16.73				
TRIFLURALIN		3.30			
ALPHA-UNDECYL-OMEGA-HYDROXYPOLY(OXYETHYLENE)		2.99			
ZINC SULFATE		10.50			
		1.06		3,000.00	A
Total Pounds On This Chemical	11.57				
Site Total		291,916.69			
RESEARCH COMMODITY					
ABAMECTIN		1.01	31	72.62	A
		0.71			
Total Pounds On This Chemical	1.71				
ACEPHATE		15.50			
		14.46	4	16.87	A
Total Pounds On This Chemical	29.96				
ACEQUINOCYL		0.09			
ACETAMIPRID		1.26			
		0.18	3	2.00	A
Total Pounds On This Chemical	1.44				
ACIBENZOLAR-S-METHYL		< 0.01			

Commodity Chemical		Pounds Applied	Agricultural Applications	Amount Treated	Unit Type
ALKYL (60%C14, 30%C16, 5%C12, 5%C18) DIMETHYLBENZYL AMMONIUM CHLORIDE		7.10			
ALKYL (68%C12, 32%C14) DIMETHYLETHYLBENZYL AMMONIUM CHLORIDE		7.10			
ALPHA-ALKYL (C9-C11)-OMEGA-HYDROXYPOLY (OXYETHYLENE)		3.67	1	40.00	A
ALPHA-ALKYL (C12-C14)-OMEGA-HYDROXYPOLY (OXYETHYLENE)		1.54			
ALKYL (C8,C10) POLYGLYCOSIDE		6.41	1	40.00	A
ALUMINUM PHOSPHIDE		5.54			
AMINO ETHOXY VINYL GLYCINE HYDROCHLORIDE		< 0.01			
AMINOPYRALID, TRIISOPROPANOLAMINE SALT		1.69			
AMMONIUM NITRATE		3.05	1	40.00	A
AMMONIUM SULFATE		6.10	1	40.00	A
PARA-TERT-AMYLPHENOL		< 0.01			
ATRAZINE		231.18			
		32.08	3	18.65	A
Total Pounds On This Chemical	263.26				
ATRAZINE, OTHER RELATED		4.88			
		0.68	3	18.65	A
Total Pounds On This Chemical	5.56				
AZADIRACHTIN		0.44			
		0.08	5	2.84	A
Total Pounds On This Chemical	0.52				
AZINPHOS-METHYL		4.50			
AZOXYSTROBIN		8.29	11	47.33	A
		0.32			
Total Pounds On This Chemical	8.60				
BACILLUS PUMILUS, STRAIN QST 2808		0.05			
BACILLUS THURINGIENSIS (BERLINER), SUBSP. AIZAWAI, GC-91 PROTEIN		0.10			
BACILLUS THURINGIENSIS, SUBSP. AIZAWAI, STRAIN ABTS-1857		1.35			
BACILLUS THURINGIENSIS (BERLINER), SUBSP. ISRAELENSIS, SEROTYPE H-14		1.01			
		0.09	3	0.30	A
Total Pounds On This Chemical	1.10				
BACILLUS THURINGIENSIS, SUBSP. KURSTAKI, STRAIN ABTS-351, FERMENTATION SOLIDS AND SOLUBLES		1.03			
BACILLUS THURINGIENSIS, SUBSP. KURSTAKI, STRAIN HD-1		0.22			
BACILLUS THURINGIENSIS (BERLINER), SUBSP. KURSTAKI, STRAIN SA-11		< 0.01			
BENEFIN		1.20			
BENSULIDE		14.38			
		5.16	5	6.71	A
Total Pounds On This Chemical	19.54				
ORTHO-BENZYL-PARA-CHLOROPHENOL		0.02			
BIFENAZATE		30.28			
BIFENTHRIN		32.66			
		14.45	2	17.00	A
Total Pounds On This Chemical	47.11				
BORAX		0.42			
		0.32	1	40.00	A
Total Pounds On This Chemical	0.74				
BOSCALID		2.63			
		0.79	1	2.00	A

Commodity Chemical		Pounds Applied	Agricultural Applications	Amount Treated	Unit Type
Total Pounds On This Chemical	3.41				
BROMADIOLONE		< 0.01			
BROMOXYNIL OCTANOATE		1.19			
BUPROFEZIN		0.42			
CAPTAN		0.10			
CAPTAN, OTHER RELATED		< 0.01			
CARBARYL		80.00	2	80.00	A
		6.26			
Total Pounds On This Chemical	86.26				
CARFENTRAZONE-ETHYL		< 0.01			
CHENOPODIUM AMBROSIODES NEAR AMBROSIODES		0.61			
		0.51	8	0.80	A
Total Pounds On This Chemical	1.12				
CHLORFENAPYR		4.18	9	27.29	A
		2.05			
Total Pounds On This Chemical	6.24				
CHLOROPICRIN		346.50	1	3.50	A
CHLOROTHALONIL		62.84			
		12.32	6	16.73	A
Total Pounds On This Chemical	75.16				
CHLORPYRIFOS		68.60	17	114.72	A
		32.70			
Total Pounds On This Chemical	101.30				
CHLORTHAL-DIMETHYL		3.60			
CLARIFIED HYDROPHOBIC EXTRACT OF NEEM OIL		15.66			
CLETHODIM		0.60			
		0.02	2	0.87	A
Total Pounds On This Chemical	0.63				
CLOFENTEZINE		0.39			
COCONUT DIETHANOLAMIDE		0.06			
COPPER HYDROXIDE		100.04			
		7.37	2	1.40	A
Total Pounds On This Chemical	107.41				
CYCLOATE		2.46			
CYFLUTHRIN		1.22			
BETA-CYFLUTHRIN		0.40	1	20.00	A
CYPERMETHRIN		0.89			
(S)-CYPERMETHRIN		0.38			
		0.09	4	3.30	A
Total Pounds On This Chemical	0.47				
CYPRODINIL		0.13			
CYROMAZINE		1.24	2	9.93	A
2,4-D		6.10			
2,4-D, BUTOXYETHANOL ESTER		10.83			
2,4-D, DIMETHYLAMINE SALT		44.66			
DAMINOZIDE		0.08			
DDVP		12.04			
DDVP, OTHER RELATED		0.90			
DIAZINON		7.46			
		2.23	6	13.30	A
Total Pounds On This Chemical	9.69				
DICAMBA, DIMETHYLAMINE SALT		3.19			
1,3-DICHLOROPROPENE		4.22	3	0.18	A
DICLORAN		0.67			
		0.09	2	0.30	A
Total Pounds On This Chemical	0.77				
DICOFOL		0.26			

Commodity Chemical		Pounds Applied	Agricultural Applications	Amount Treated	Unit Type
DIFLUBENZURON		0.02			
DIMETHENAMID-P		0.10			
DIMETHOATE		102.98			
		0.08	3	2.30	A
Total Pounds On This Chemical	103.06				
DIMETHYLPOLYSILOXANE		2.06	10	108.19	A
DINOTEFURAN		0.84			
		0.06	5	0.50	A
Total Pounds On This Chemical	0.90				
DIPHACINONE		0.02			
DIQUAT DIBROMIDE		19.76			
DIURON		8.32			
DODECYLBENZENE SULFONIC ACID		0.27			
EDTA, TETRASODIUM SALT		0.02			
EMAMECTIN BENZOATE		0.14	2	11.30	A
		0.02			
Total Pounds On This Chemical	0.16				
ENDOSULFAN		2.14	2	11.60	A
		0.10			
Total Pounds On This Chemical	2.24				
EPTC		69.70			
ESFENVALERATE		3.04	13	81.12	A
		1.70			
Total Pounds On This Chemical	4.73				
ETHALFLURALIN		26.71			
ETHEPHON		1.45	2	0.90	A
ETHOFUMESATE		4.20			
ETOXAZOLE		0.69	4	11.67	A
		0.12			
Total Pounds On This Chemical	0.81				
FATTY ACIDS, MIXED		1.18			
FATTY ACIDS DERIVED FROM TALLOW		0.62			
FENBUTATIN-OXIDE		0.09			
FENHEXAMID		0.50			
FLONICAMID		0.34			
FLUAZIFOP-P-BUTYL		0.17	2	0.87	A
FLUDIOXONIL		0.09			
FLUMIOXAZIN		< 0.01			
		< 0.01	1	0.01	A
Total Pounds On This Chemical	< 0.01				
TAU-FLUVALINATE		3.05			
FOSETYL-AL		18.40	3	21.60	A
		4.01			
Total Pounds On This Chemical	22.41				
GLUFOSINATE-AMMONIUM		66.21	13	60.81	A
		39.20			
Total Pounds On This Chemical	105.41				
GLYPHOSATE		9.92	3	9.91	A
GLYPHOSATE, ISOPROPYLAMINE SALT		608.75			
		217.46	25	204.10	A
Total Pounds On This Chemical	826.22				
GLYPHOSATE, MONOAMMONIUM SALT		2.41			
GLYPHOSATE, POTASSIUM SALT		356.14			
		11.04	1	5.00	A
Total Pounds On This Chemical	367.17				
HALOSULFURON-METHYL		< 0.01			
HEXAZINONE		9.40			

Commodity Chemical		Pounds Applied	Agricultural Applications	Amount Treated	Unit Type
HEXYTHIAZOX		23.61			
HYDROGEN PEROXIDE		0.93			
2-(3-HYDROXYPROPYL)-HEPTA-METHYL TRISILOXANE, ETHOXYLATED, ACETATE		0.06			
IMAZAMOX, AMMONIUM SALT		1.59			
IMAZETHAPYR, AMMONIUM SALT		0.40			
IMIDACLOPRID		29.96			
		4.60	23	162.87	A
Total Pounds On This Chemical	34.56				
INDOXACARB		2.13	21	186.75	A
IPRODIONE		6.05			
		1.61	2	2.15	A
Total Pounds On This Chemical	7.65				
ISOPROPYL ALCOHOL		16.84	4	32.75	A
		0.08			
Total Pounds On This Chemical	16.92				
KAOLIN		950.00			
KINOPRENE		< 0.01			
(S)-KINOPRENE		1.17			
LAMBDA-CYHALOTHRIN		3.21			
		1.66	12	32.58	A
Total Pounds On This Chemical	4.87				
LIGNIN SULFONIC ACID, ZINC, MANGANESE & IRON SALTS		106.40	22	114.46	A
LINURON		1.55			
MALATHION		16.35			
		0.86	1	0.48	A
Total Pounds On This Chemical	17.21				
MANCOZEB		99.93			
		0.35	3	0.32	A
Total Pounds On This Chemical	100.28				
MANDIPROPAMID		0.08			
MANEB		32.49			
MCPA, DIMETHYLAMINE SALT		7.88			
MEFENOXAM		5.16			
		4.86	4	15.73	A
Total Pounds On This Chemical	10.03				
MEFENOXAM, OTHER RELATED		0.15			
		< 0.01	3	6.73	A
Total Pounds On This Chemical	0.16				
METALAXYL		0.25			
METALDEHYDE		0.02			
METAM-SODIUM		232.83	1	0.56	A
		178.21			
Total Pounds On This Chemical	411.04				
METHOMYL		29.25	4	24.23	A
		14.72			
Total Pounds On This Chemical	43.97				
METHOXYFENOZIDE		0.29	1	2.00	A
		0.14			
Total Pounds On This Chemical	0.43				
METHYL BROMIDE		703.50	1	3.50	A
S-METOLACHLOR		237.64			
		17.33	2	14.03	A
Total Pounds On This Chemical	254.97				
METRIBUZIN		9.00			
MINERAL OIL		59.63	2	43.00	A

Commodity Chemical		Pounds Applied	Agricultural Applications	Amount Treated	Unit Type
		9.92			
Total Pounds On This Chemical	69.55				
MYCLOBUTANIL		1.28			
		0.08	2	2.74	A
Total Pounds On This Chemical	1.35				
NALED		5.54			
NAPROPAMIDE		48.43			
NICOTINE		0.07			
NONANOIC ACID		5.34			
NONANOIC ACID, OTHER RELATED		0.28			
ALPHA-(PARA-NONYLPHENYL)-OMEGA-HYDROXYPOLY (OXYETHYLENE)		65.50	25	131.90	A
		7.43			
Total Pounds On This Chemical	72.93				
NORFLURAZON		4.72	1	4.62	A
NOVALURON		0.02			
ALPHA-OCTYLPHENYL-OMEGA-HYDROXYPOLY(OXYETHYLENE)		0.47	2	2.75	A
OIL OF JOJOBA		1.40			
OLEIC ACID, METHYL ESTER		0.18			
ORYZALIN		120.39			
OXADIAZON		0.06			
OXAMYL		0.02	1	0.02	A
OXYDEMETON-METHYL		2.23			
OXYFLUORFEN		72.84			
		57.54	13	82.80	A
Total Pounds On This Chemical	130.39				
PACLOBUTRAZOL		< 0.01			
PARAQUAT DICHLORIDE		129.35			
		52.22	1	40.00	A
Total Pounds On This Chemical	181.57				
PENDIMETHALIN		8.28			
PERMETHRIN		2.00			
PETROLEUM DISTILLATES, REFINED		33.85			
PETROLEUM OIL, PARAFFIN BASED		13.88			
ORTHO-PHENYLPHENOL		< 0.01			
PHOSPHORIC ACID		0.34	2	2.75	A
		0.05			
Total Pounds On This Chemical	0.39				
PIPERALIN		0.10			
PIPERONYL BUTOXIDE		1.11			
		0.06	2	0.20	A
		0.04	1	100.00	U
Total Pounds On This Chemical	1.21				
PIPERONYL BUTOXIDE, OTHER RELATED		0.19			
		0.02	2	0.20	A
		< 0.01	1	100.00	U
Total Pounds On This Chemical	0.22				
POLYETHYLENE GLYCOL		3.31	1	10.00	A
POLYETHYLENE GLYCOL MONO(3-(TETRAMETHYL-1-(TRIMETHYLSILOXY)DISILOXANYL)PROPYL)ETHER		0.92			
POLYOXYETHYLENE POLYOXYPROPYLENE		7.84	8	58.19	A
POTASH SOAP		58.37			
POTASSIUM BICARBONATE		2.13			
PROPAMOCARB HYDROCHLORIDE		0.12			
PROPARGITE		46.24			
PROPICONAZOLE		0.28			
PROPYZAMIDE		19.63			

Commodity Chemical		Pounds Applied	Agricultural Applications	Amount Treated	Unit Type
PYMETROZINE		1.81	9	20.42	A
		0.45			
Total Pounds On This Chemical	2.26				
PYRACLOSTROBIN		0.37			
PYRETHRINS		0.23			
		0.02	3	0.70	A
		< 0.01	1	100.00	U
Total Pounds On This Chemical	0.26				
PYRIDABEN		0.10			
PYRIPROXYFEN		0.05			
QST 713 STRAIN OF DRIED BACILLUS SUBTILIS		1.75			
QUINOXYFEN		0.01		0.10	A
RIMSULFURON		0.43			
ROTENONE		< 0.01			
ROTENONE, OTHER RELATED		< 0.01			
SILICONE DEFOAMER		< 0.01			
SIMAZINE		< 0.01			
SODIUM XYLENE SULFONATE		0.08			
SPINETORAM		1.12	7	14.95	A
		0.48			
Total Pounds On This Chemical	1.60				
SPINOSAD		4.71			
		4.67	21	27.92	A
		< 0.01	1	100.00	U
Total Pounds On This Chemical	9.39				
SPIROMESIFEN		22.04			
SPIROTETRAMAT		0.18	11	94.56	A
		0.09			
Total Pounds On This Chemical	0.26				
STREPTOMYCES LYDICUS WYEC 108		< 0.01			
STREPTOMYCIN SULFATE		5.72			
		1.33	2	3.60	A
Total Pounds On This Chemical	7.04				
STRYCHNINE		0.90			
SULFUR		240.18			
		39.66	26	12.44	A
Total Pounds On This Chemical	279.84				
TALL OIL		4.27	1	20.00	A
TALL OIL FATTY ACIDS		0.16	23	101.90	A
ALPHA-[PARA-(1,1,3,3-TETRAMETHYLBUTYL)PHENYL]- OMEGA-HYDROXYPOLY(OXYETHYLENE)		0.31			
TETRAPOTASSIUM PYROPHOSPHATE		0.04			
THIACLOPRID		0.40	1	1.80	A
THIAMETHOXAM		11.85	12	118.35	A
		0.03			
Total Pounds On This Chemical	11.88				
THIOPHANATE-METHYL		0.70			
		0.45	1	2.20	A
Total Pounds On This Chemical	1.16				
TRIADIMEFON		0.42			
S,S,S-TRIBUTYL PHOSPHOROTRITHIOATE		0.88	2	0.90	A
TRICHODERMA HARZIANUM RIFAI STRAIN KRL-AG2		0.07	1	19.20	A
		< 0.01			
Total Pounds On This Chemical	0.07				
TRIETHANOLAMINE		0.11			
TRIFLOXYSTROBIN		4.42	6	35.23	A
		0.16			

Commodity Chemical		Pounds Applied	Agricultural Applications	Amount Treated	Unit Type
Total Pounds On This Chemical	4.58				
TRIFLUMIZOLE		1.71	1	7.00	A
		0.66			
Total Pounds On This Chemical	2.37				
TRIFLURALIN		27.55			
TRIFORINE		0.38			
VINYL POLYMER		1.14	3	90.00	A
ZINC PHOSPHIDE		0.20	2	4.00	A
Site Total		6,872.32	472		
RESIDENTIAL					
GLYPHOSATE, ISOPROPYLAMINE SALT		2.30	4	4.00	A
ZINC PHOSPHIDE		0.24	1	2.00	A
Site Total		2.54	5		
RHUBARB					
AZADIRACHTIN		0.08	5	3.40	A
CLARIFIED HYDROPHOBIC EXTRACT OF NEEM OIL		0.14	3	0.30	A
IRON PHOSPHATE		< 0.01	8	0.80	A
POTASH SOAP		0.02	1	0.10	A
PYRETHRINS		< 0.01	3	0.30	A
QST 713 STRAIN OF DRIED BACILLUS SUBTILIS		0.01	4	0.40	A
SPINOSAD		0.28	1	3.00	A
Site Total		0.54	25		
RICE					
ALPHA-ALKYLARYL-OMEGA-HYDROXYPOLY(OXYETHYLENE)		34.02	6	151.25	A
ALPHA-ALKYL (C9-C11)-OMEGA-HYDROXYPOLY (OXYETHYLENE)		6,998.94	1,041	63,512.52	A
ALPHA-ALKYL (C9-C16)-OMEGA-HYDROXYPOLY (OXYETHYLENE)		1,005.61	47	2,609.79	A
ALPHA-ALKYL (C10-C14)-OMEGA-HYDROXYPOLY (OXYETHYLENE)		210.18	7	503.60	A
ALPHA-ALKYL (C12-C16)-OMEGA-HYDROXYPOLY (OXYETHYLENE)		26.12	7	503.60	A
ALPHA-PINENE BETA-PINENE COPOLYMER		137.49	5	439.20	A
ALPHA-ALKYL (C12-C14)-OMEGA-HYDROXYPOLY (OXYETHYLENE)		86.19	18	1,140.10	A
ALKYL (C8,C10) POLYGLYCOSIDE		8,007.81	306	26,960.31	A
ALLYLOXYPOLYETHYLENE GLYCOL ACETATE		0.74	4	341.00	A
ALUMINUM PHOSPHIDE		384.01		755,724.00	U
		138.05		975,000.00	S
		83.40		4,936.10	T
		37.00		400,500.00	?
		8.47		13,624.00	C
		8.36		10,000.00	K
Total Pounds On This Chemical	659.29				
AMMONIUM NITRATE		4,458.16	1,071	75,892.09	A
AMMONIUM SULFATE		25,689.47	1,193	85,335.39	A
AZOXYSTROBIN		36,474.84	2,716	221,331.18	A
BENSULFURON METHYL		1,479.76	369	30,925.44	A
BENZOIC ACID		735.24	1,235	68,201.31	A
N,N-BIS-(2-OMEGA-HYDROXYPOLY(OXYETHYLENE)ETHYL) ALKYLAMINE, ALKYL DERIVED FROM TALLOW FATTY ACIDS		182.03	107	8,334.26	A

Commodity Chemical		Pounds Applied	Agricultural Applications	Amount Treated	Unit Type
BISPYRIBAC-SODIUM		2,376.09	1,393	81,752.99	A
BUTYL ALCOHOL		280.16	211	13,706.63	A
CALCIUM CHLORIDE		218.93	119	6,539.17	A
CARBARYL		477.54	7	530.50	A
CARFENTRAZONE-ETHYL		1,303.56	163	13,225.06	A
CASTOR OIL ETHOXYLATE		528.68	196	15,220.85	A
		37.38	9	915.98	U
Total Pounds On This Chemical	566.06				
CITRIC ACID		2,964.79	469	37,180.35	A
CLETHODIM		3.93	1	24.00	A
CLOMAZONE		74,192.61	2,174	154,099.73	A
COCONUT IMIDAZOLINE SODIUM CARBOXYLATE		3.99	16	842.40	A
COPPER SULFATE (PENTAHYDRATE)		1,381,948.79	1,442	97,757.53	A
COTTONSEED OIL		81.03	4	45.25	A
CYHALOFOP BUTYL		24,402.11	1,072	76,145.06	A
CYPERMETHRIN		16.01	1	368.80	A
(S)-CYPERMETHRIN		1,051.22	875	35,287.25	A
2,4-D		< 0.01		0.03	A
2,4-D, DIMETHYLAMINE SALT		4,224.11	235	22,584.49	A
		34.50	2	227.69	U
Total Pounds On This Chemical	4,258.61				
DERIVATED NATURAL POLYMERS		0.63	22	313.95	A
DIETHYLENE GLYCOL		166.93	23	2,231.97	A
DIFLUBENZURON		157.89	33	870.96	A
DIMETHYL ALKYL TERTIARY AMINES		794.77	1,217	67,071.61	A
DIMETHYLPOLYSILOXANE		1,101.56	811	61,406.49	A
DIMETHYL SOYA AMINE		10.82	18	1,129.70	A
DIOCTYL PHTHALATE		78.11	19	2,246.30	A
ALPHA-(PARA-DODECYLPHENYL)-OMEGA-HYDROXYPOLY (OXYETHYLENE)		7.43	21	3,024.20	A
FATTY ACIDS, MIXED		44.81	4	381.70	A
FATTY ACIDS, C16-C18 AND C18-UNSATURATED, METHYL ESTERS		29.27	2	55.00	A
FATTY ACIDS DERIVED FROM TALLOW		34.48	18	1,140.10	A
FENOXAPROP-ETHYL		11.13	8	142.50	A
FENOXAPROP-P-ETHYL		423.32	172	12,491.22	A
FERROUS SULFATE		20.75	16	842.40	A
GIBBERELLINS		6.38	16	2,585.00	A
GLYCEROL		52.68	4	260.00	A
GLYPHOSATE, DIAMMONIUM SALT		7.50	3	191.00	A
GLYPHOSATE, ISOPROPYLAMINE SALT		2,454.50	49	2,825.15	A
GLYPHOSATE, POTASSIUM SALT		439.78	7	399.00	A
HALOSULFURON-METHYL		193.39	78	4,303.59	A
HEPTAMETHYLTRISILOXANE ETHOXYLATED		1,589.91	43	2,242.79	A
HEPTAMETHYLTRISILOXANE-1,3-PROPANEDIOL ETHER, ETHOXYLATED PROPOXYLATED		5.68	13	982.00	A
HYDROTREATED PARAFFINIC SOLVENT		103,788.35	970	63,959.62	A
2-(3-HYDROXYPROPYL)-HEPTA-METHYL TRISILOXANE, ETHOXYLATED, ACETATE		2,884.75	1,060	58,354.66	A
ISOPARAFFINIC HYDROCARBONS		6,935.26	105	8,279.26	A
ISOPROPYL ALCOHOL		243.44	186	14,785.76	A
ISOPROPYLAMINE DODECYLBENZENE SULFONATE		119.06	282	19,575.25	A
KEROSENE		1,413.26	1,217	67,071.61	A
LAMBDA-CYHALOTHRIN		2,081.51	1,861	71,996.90	A
LECITHIN		415.29	39	3,435.68	A
LIGNIN SULFONIC ACID, ZINC SALT		1,032.96	4	390.00	A
MAGNESIUM PHOSPHIDE		8.23		21.00	U

Commodity Chemical		Pounds Applied	Agricultural Applications	Amount Treated	Unit Type
MALATHION		86.42	1	60.00	A
MANCOZEB		327.16	16	2,585.00	A
MANGANESE SULFATE		28.73	16	842.40	A
METHYLATED SOYBEAN OIL		42,507.54	1,517	94,929.63	A
METHYL BROMIDE		6.00		2.00	A
METHYL CELLULOSE		77.03	19	2,246.30	A
METHYL SILICONE RESINS		327.92	13	1,150.40	A
MINERAL OIL		24,711.76	245	21,818.92	A
MOLINATE		5,225.12	24	1,334.72	A
MORPHOLINE		33.77	19	2,246.30	A
4-NONYLPHENOL, FORMALDEHYDE RESIN, PROPOXYLATED		26.92	9	899.50	A
ALPHA-(PARA-NONYLPHENYL)-OMEGA-HYDROXYPOLY (OXYETHYLENE)		63,215.16	3,288	247,182.87	A
		5.26	1	14.00	U
Total Pounds On This Chemical	63,220.42				
ALPHA-(PARA-NONYLPHENYL)-OMEGA-HYDROXYPOLY (OXYETHYLENE), BRANCHED		699.24	62	4,086.60	A
ALPHA-(PARA-NONYLPHENYL)-OMEGA-HYDROXYPOLY (OXYETHYLENE), PHOSPHATE ESTER		24,625.23	326	26,445.66	A
ALPHA-(PARA-NONYLPHENYL)-OMEGA-HYDROXYPOLY (OXYETHYLENE) SULFATE, AMMONIUM SALT		50.37	126	8,590.10	A
ALPHA-OCTYLPHENYL-OMEGA-HYDROXYPOLY(OXYETHYLENE)		0.05	1	7.60	A
OLEIC ACID		2,046.32	240	12,501.26	A
OLEIC ACID, METHYL ESTER		91,271.92	2,268	135,670.93	A
ORCHEX 796 OIL		18,062.96	323	18,219.82	A
ORGANOSILICONE, POLY OXYALKYLENE ETHER COPOLYMER		4.98	5	381.70	A
ORTHOSULFAMURON		373.61	99	6,276.40	A
OXYFLUORFEN		3.44	2	15.00	A
PARAQUAT DICHLORIDE		62.29	5	60.00	A
PENDIMETHALIN		9,862.52	133	10,400.01	A
PENOXSULAM		2,552.84	1,130	75,624.70	A
		0.50	1	14.00	U
Total Pounds On This Chemical	2,553.35				
PETROLEUM DISTILLATES		167,950.20	1,227	94,203.72	A
		21.02	1	14.00	U
Total Pounds On This Chemical	167,971.22				
PETROLEUM DISTILLATES, ALIPHATIC		290.56	4	154.00	A
PETROLEUM OIL, PARAFFIN BASED		124,473.36	1,217	88,766.77	A
PHOSPHORIC ACID		1,105.13	202	15,327.20	A
POLYACRYLAMIDE, POLYETHYLENE GLYCOL MIXTURE		3.88	11	635.00	A
POLYACRYLAMIDE POLYMER		9.58	13	739.00	A
POLYACRYLIC POLYMER		7.78	12	728.98	A
POLYALKENE OXIDE MODIFIED HEPTAMETHYL TRISILOXANE		309.75	181	15,991.03	A
POLYBUTENES		5.23	2	55.00	A
POLYETHER MODIFIED POLYSILOXANE		240.05	50	4,247.70	A
POLYETHYLENE GLYCOL		856.83	143	10,711.06	A
POLYETHYLENE GLYCOL DIACETATE		0.07	4	341.00	A
POLYETHYLENE GLYCOL MONO(3-(TETRAMETHYL-1-(TRIMETHYLSILOXY)DISILOXANYL)PROPYL)ETHER		4,035.38	398	29,057.07	A
POLY-I-PARA-MENTHENE		675.37	9	779.00	A
POLYMERIZED PINENE		6,000.53	66	6,653.39	A
POLYOXYETHYLENE DIOLEATE		0.10	5	381.70	A
POLYOXYETHYLENE POLYOXYPROPYLENE		1,522.59	154	9,445.56	A
POLYOXYETHYLENE SORBITOL, MIXED ETHER ESTER		18,358.28	791	59,075.92	A
POLYOXYETHYLENE SORBITAN MIXED FATTY ACID ESTERS		1,611.86	126	8,590.10	A
POLYOXYETHYLENE SORBITAN MONOOLEATE		476.26	282	19,575.25	A
POLYOXYETHYLENE SORBITAN TRIOLEATE		3,135.35	282	19,575.25	A

Commodity Chemical		Pounds Applied	Agricultural Applications	Amount Treated	Unit Type
POLYOXYETHYLENE SOYBEAN OIL FATTY ACID ESTER		3,965.07	196	15,220.85	A
		280.38	9	915.98	U
Total Pounds On This Chemical	4,245.46				
POLYSILOXANE		8.92	52	2,813.14	A
POTASSIUM HYDROXIDE		108.89	251	23,193.47	A
POTASSIUM NITRATE		636.53	222	20,739.28	A
PROPANIL		1,899,632.27	5,075	366,413.58	A
		4,458.24	9	915.98	U
Total Pounds On This Chemical	1,904,090.51				
PROPICONAZOLE		2,278.04	189	14,927.76	A
PROPIONIC ACID		231.70	29	2,454.19	A
PROPYLENE GLYCOL		241.01	76	5,323.67	A
PROPYLENE GLYCOL, METHYL ETHER		1.59	3	314.40	A
PYRAFLUFEN-ETHYL		0.08	1	23.50	A
SILICONE DEFOAMER		9.72	98	9,508.98	A
SODIUM CARBONATE PEROXYHYDRATE		16,650.58	31	1,177.00	A
SODIUM CHLORATE		4,259.55	15	733.60	A
SODIUM DIISOOCTYLSULFOSUCCINATE		10.30	19	2,246.30	A
SODIUM HYDROXIDE		28.87	4	260.00	A
SODIUM HYPOCHLORITE		3,062.12		25,033.00	K
		7.98	1	113.00	A
Total Pounds On This Chemical	3,070.10				
SORBITAN FATTY ACID ESTERS		352.59	126	8,590.10	A
SULFURYL FLUORIDE		249.50		260,000.00	S
		97.80		75,000.00	C
Total Pounds On This Chemical	347.30				
TALL OIL		534.30	208	16,151.35	A
		37.38	9	915.98	U
Total Pounds On This Chemical	571.68				
TALL OIL FATTY ACIDS		15,772.52	1,218	83,167.83	A
ALPHA-[PARA-(1,1,3,3,-TETRAMETHYLBUTYL)PHENYL]-OMEGA-HYDROXYPOLY(OXYETHYLENE) PHOSPHATE ESTER		0.02	1	7.60	A
THIOBENCARB		278,768.47	855	72,659.91	A
TRICLOPYR, TRIETHYLAMINE SALT		53,111.86	3,857	287,450.85	A
		138.23	7	688.29	U
Total Pounds On This Chemical	53,250.09				
TRIFLOXYSTROBIN		2,278.04	189	14,927.76	A
ALPHA-2,6,8-TRIMETHYL-4-NONYLOXY-OMEGA-HYDROXYPOLY(OXYETHYLENE)		138.85	21	1,419.30	A
TRISODIUM PHOSPHATE		4.64	13	447.80	A
ALPHA-UNDECYL-OMEGA-HYDROXYPOLY(OXYETHYLENE)		385.50	37	3,143.68	A
VEGETABLE OIL		256.77	3	316.00	A
VINYL POLYMER		11.48	22	1,471.92	A
ZINC SULFATE		44.85	17	850.00	A
Site Total		4,612,224.05	35,239		
RICE, WILD					
ALKYL (C8,C10) POLYGLYCOSIDE		20.01	1	30.00	A
AMMONIUM NITRATE		9.53	1	30.00	A
AMMONIUM SULFATE		68.14	6	1,030.00	A
BUTYL ALCOHOL		0.96	1	52.00	A
CARFENTRAZONE-ETHYL		127.25	14	678.20	A
CITRIC ACID		2.75	5	1,000.00	A
CLOMAZONE		60.00	1	150.00	A
COCONUT DIETHANOLAMIDE		0.40	8	294.00	A
COPPER SULFATE (PENTAHYDRATE)		40,249.03	58	3,418.30	A

Commodity Chemical		Pounds Applied	Agricultural Applications	Amount Treated	Unit Type
(S)-CYPERMETHRIN		2.34	1	52.00	A
DDVP		7.27		750,000.00	C
DDVP, OTHER RELATED		0.19		750,000.00	C
DIMETHYLPOLYSILOXANE		0.15	2	82.00	A
DODECYLBENZENE SULFONIC ACID		1.73	8	294.00	A
EDTA, TETRASODIUM SALT		0.11	8	294.00	A
GLYPHOSATE, ISOPROPYLAMINE SALT		2,031.46	6	1,030.00	A
ISOPROPYL ALCOHOL		0.53	8	294.00	A
LAMBDA-CYHALOTHRIN		68.80	41	2,384.30	A
MAGNESIUM PHOSPHIDE		< 0.01		300,000.00	U
MALATHION		476.22	2	317.00	A
METHYLATED SOYBEAN OIL		30.75	4	270.00	A
ALPHA-(PARA-NONYLPHENYL)-OMEGA-HYDROXYPOLY (OXYETHYLENE)		16.68	6	352.00	A
PETROLEUM DISTILLATES		9.01	1	30.00	A
PHOSPHINE		0.17		5,000.00	C
		0.09		2,500.00	S
Total Pounds On This Chemical	0.26				
PHOSPHORIC ACID		18.51	14	1,386.00	A
POLYACRYLIC POLYMER		1.37	5	1,000.00	A
POLYALKENE OXIDE MODIFIED HEPTAMETHYL TRISILOXANE		1.54	4	270.00	A
SILICONE DEFOAMER		0.05	8	294.00	A
SODIUM CARBONATE PEROXYHYDRATE		212.50	1	10.00	A
SODIUM XYLENE SULFONATE		0.53	8	294.00	A
ALPHA-[PARA-(1,1,3,3-TETRAMETHYLBUTYL)PHENYL]-OMEGA-HYDROXYPOLY(OXYETHYLENE)		2.03	8	294.00	A
TETRAPOTASSIUM PYROPHOSPHATE		0.27	8	294.00	A
TRIETHANOLAMINE		0.68	8	294.00	A
Site Total		43,421.02	145		
RIGHTS OF WAY					
ABAMECTIN		1.02			
		0.49	3	32.00	A
Total Pounds On This Chemical	1.51				
ACEPHATE		12.90			
ACETAMIPRID		1.38	2	30.50	A
		1.11			
Total Pounds On This Chemical	2.49				
ACID BLUE 9, DIAMMONIUM SALT		79.33			
ACROLEIN		137,022.31			
ACRYLAMIDE/SODIUM ACRYLATE COPOLYMER		0.03			
ALCOHOLS, C4-C12, NORMAL		0.24			
ALPHA-ALKYLARYL-OMEGA-HYDROXYPOLY(OXYETHYLENE)		1,455.90			
		26.66	1	100.00	A
Total Pounds On This Chemical	1,482.55				
ALKYL (50%C14, 40%C12, 10%C16) DIMETHYLBENZYL AMMONIUM CHLORIDE		5.14			
ALKYL (60%C14, 30%C16, 5%C12, 5%C18) DIMETHYLBENZYL AMMONIUM CHLORIDE		8.38			
ALKYL (61%C12,23%C14,11%C16,2.5%C8 & C10, 2.5%C18) DIMETHYL BENZYL AMMONIUM CHLORIDE		10.27			
ALKYL (50%C12, 30%C14, 17%C16, 3%C18) DIMETHYLETHYLBENZYL AMMONIUM CHLORIDE		0.01			
ALKYL (68%C12, 32%C14) DIMETHYLETHYLBENZYL AMMONIUM CHLORIDE		8.36			

Commodity Chemical		Pounds Applied	Agricultural Applications	Amount Treated	Unit Type
N-ALKYL (92%C18, 8%C16)-N-ETHYLMORPHOLINIUM ETHYL SULFATE		< 0.01			
ALPHA-ALKYL (C9-C11)-OMEGA-HYDROXYPOLY (OXYETHYLENE)		1,287.48			
		28.20	9	147.00	A
Total Pounds On This Chemical	1,315.68				
ALPHA-ALKYL (C9-C16)-OMEGA-HYDROXYPOLY (OXYETHYLENE)		2.25			
ALPHA-ALKYL (C10-C12)-OMEGA-HYDROXYPOLY (OXYETHYLENE)		2.73	1	5.00	A
ALPHA-ALKYL (C12-C16)-OMEGA-HYDROXYPOLY (OXYETHYLENE)		5.03			
ALPHA-ALKYL (C12-C18)-OMEGA-HYDROXYPOLY (OXYETHYLENE) POLY(OXYPROPYLENE)		37.51			
ALPHA-PINENE BETA-PINENE COPOLYMER		7.48			
ALPHA-ALKYL (C12-C14)-OMEGA-HYDROXYPOLY (OXYETHYLENE)		494.59			
		19.06	4	126.00	A
Total Pounds On This Chemical	513.64				
ALKYL (C9-C11) OLIGOMERIC D-GLUCOPYRANOSIDE		10.99			
ALKYL (C8,C10) POLYGLYCOSIDE		4,287.71			
		1,200.70	40	1,490.10	A
Total Pounds On This Chemical	5,488.40				
D-TRANS ALLETHRIN		0.30			
ALLYLOXYPOLYETHYLENE GLYCOL ACETATE		0.89			
ALUMINUM PHOSPHIDE		1,004.43			
		11.77	14	26.25	A
Total Pounds On This Chemical	1,016.20				
AMINOPYRALID, TRIISOPROPANOLAMINE SALT		9,903.24			
		52.99	3	315.00	A
Total Pounds On This Chemical	9,956.23				
4-AMINOPYRIDINE		0.10			
AMITROLE		4.40			
AMMONIUM NITRATE		553.45			
		92.08	44	1,594.10	A
Total Pounds On This Chemical	645.53				
AMMONIUM PROPIONATE		377.80			
		51.36	9	907.50	A
Total Pounds On This Chemical	429.16				
AMMONIUM SULFAMATE		171.00			
AMMONIUM SULFATE		11,846.17			
		735.39	104	4,080.10	A
Total Pounds On This Chemical	12,581.56				
PARA-TERT-AMYLPHENOL		1.64			
ATRAZINE		11.66			
ATRAZINE, OTHER RELATED		0.22			
AZADIRACHTIN		161.11			
		0.70	3	28.00	A
Total Pounds On This Chemical	161.81				
AZOXYSTROBIN		9.42			
		4.02	3	6.50	A
Total Pounds On This Chemical	13.44				
BACILLUS SPHAERICUS, SEROTYPE H-5A5B, STRAIN 2362		0.18			
BACILLUS THURINGIENSIS, SUBSP. AIZAWAI, STRAIN ABTS-1857		11.29	2	10.45	A
BACILLUS THURINGIENSIS, SUBSP. ISRAELENSIS, STRAIN AM 65-52		1.69			

Commodity Chemical		Pounds Applied	Agricultural Applications	Amount Treated	Unit Type
		0.09	1	10.00	A
Total Pounds On This Chemical	1.78				
BACILLUS THURINGIENSIS, SUBSP. KURSTAKI, STRAIN ABTS-351, FERMENTATION SOLIDS AND SOLUBLES		29.16	1	36.00	A
		0.09			
Total Pounds On This Chemical	29.25				
BACILLUS THURINGIENSIS (BERLINER), SUBSP. KURSTAKI, STRAIN SA-11		21.39	7	29.25	A
BENEFIN		2.84			
BENZOIC ACID		199.09			
		3.00	5	215.00	A
Total Pounds On This Chemical	202.09				
N6-BENZYL ADENINE		0.63			
ORTHO-BENZYL-PARA-CHLOROPHENOL		8.36			
BIFENTHRIN		21.97			
		0.02	1	0.50	A
Total Pounds On This Chemical	21.99				
N,N-BIS-(2-OMEGA-HYDROXYPOLY(OXYETHYLENE)ETHYL) ALKYLAMINE, ALKYL DERIVED FROM TALLOW FATTY ACIDS		57.82			
BORAX		74,829.85			
BORIC ACID		2.10			
BOSCALID		4.62			
BRODIFACOUM		< 0.01			
BROMACIL		18,217.91			
		259.80	5	637.00	A
Total Pounds On This Chemical	18,477.71				
BROMACIL, LITHIUM SALT		896.29			
BROMADIOLONE		0.06			
		< 0.01	9	44.00	A
Total Pounds On This Chemical	0.07				
BROMETHALIN		0.01			
BROMOXYNIL HEPTANOATE		270.33			
BROMOXYNIL OCTANOATE		282.53			
2-BUTOXYETHANOL		2.63			
BUTYL ALCOHOL		942.14			
		7.88	7	98.00	A
		2.78	8	800.00	U
Total Pounds On This Chemical	952.80				
ALPHA-(PARA-TERT-BUTYLPHENYL)-OMEGA-HYDROXYPOLY (OXYETHYLENE) PHOSPHATE		22.18			
CALCIUM CHLORIDE		49.07			
CALCIUM HYPOCHLORITE		1,824.44			
CARBARYL		235.31			
CARBON		328.68			
CARFENTRAZONE-ETHYL		212.64			
		0.83	3	56.00	A
Total Pounds On This Chemical	213.47				
CASTOR OIL ETHOXYLATE		32.79			
CHLORANTRANILIPROLE		0.66	1	5.00	A
CHLORFENAPYR		0.18			
CHLORFLURENOL, METHYL ESTER		2.28			
CHLORINE		10.30			
5-CHLORO-2-METHYL-4-ISOTHIAZOLIN-3-ONE		0.86			
CHLOROPHACINONE		0.50			
		< 0.01	1	10.00	A
Total Pounds On This Chemical	0.50				

Commodity Chemical		Pounds Applied	Agricultural Applications	Amount Treated	Unit Type
CHLOROPICRIN		1,287.00			
CHLOROTHALONIL		21.82			
		14.10	1	5.00	A
Total Pounds On This Chemical	35.92				
CHLORPYRIFOS		775.53			
		0.45	1	1.50	A
Total Pounds On This Chemical	775.98				
CHLORSULFURON		4,223.00			
		16.53	6	1,244.00	A
Total Pounds On This Chemical	4,239.53				
CHLORTHAL-DIMETHYL		11.25	1	1.50	A
CITRIC ACID		1,181.47			
		57.98	45	2,115.00	A
Total Pounds On This Chemical	1,239.46				
CLARIFIED HYDROPHOBIC EXTRACT OF NEEM OIL		0.12			
CLETHODIM		356.04			
		18.80	7	172.50	A
Total Pounds On This Chemical	374.83				
CLOPYRALID		8.18			
CLOPYRALID, MONOETHANOLAMINE SALT		1,336.36			
		13.39	16	270.17	A
Total Pounds On This Chemical	1,349.75				
CLOPYRALID,TRIETHYLAMINE SALT		0.21			
COCONUT DIETHANOLAMIDE		9.72			
		0.04	2	10.00	A
Total Pounds On This Chemical	9.76				
COPPER		10.86			
COPPER AMMONIUM COMPLEX		0.02			
COPPER CARBONATE, BASIC		11,040.17			
COPPER CITRATE CHELATE		86.84			
COPPER ETHANOLAMINE COMPLEXES, MIXED		8,016.32			
COPPER GLUCONATE CHELATE		86.84			
COPPER HYDROXIDE		3,955.91			
		36.72	1	13.00	A
Total Pounds On This Chemical	3,992.63				
COPPER NAPHTHENATE		21,018.29			
COPPER 8-QUINOLINOLEATE		69.26			
COPPER SULFATE (PENTAHYDRATE)		241,051.71			
		0.95	2	35.00	A
Total Pounds On This Chemical	241,052.66				
CORN SYRUP		39.66			
COTTONSEED OIL		21.33			
COUMAFURYL		0.29			
CRYOLITE		668.16	1	5.00	A
CYANURIC ACID		4.96	3	12.00	A
CYFLUTHRIN		9.12			
		0.01	1	2.00	A
Total Pounds On This Chemical	9.13				
BETA-CYFLUTHRIN		9.80			
		1.29	1	13.00	A
Total Pounds On This Chemical	11.09				
CYPERMETHRIN		66.70			
(S)-CYPERMETHRIN		0.50	1	5.00	A
CYPRODINIL		4.20			
CYROMAZINE		0.49	2	2.50	A
2,4-D		655.74			
		0.81	2	2.00	A

Commodity Chemical		Pounds Applied	Agricultural Applications	Amount Treated	Unit Type
Total Pounds On This Chemical	656.55				
2,4-D, BUTOXYETHANOL ESTER		1,096.68			
		4.19	3	4.00	A
Total Pounds On This Chemical	1,100.87				
2,4-D, DIETHANOLAMINE SALT		1.29			
2,4-D, DIMETHYLAMINE SALT		19,465.09			
		206.59	15	184.40	A
Total Pounds On This Chemical	19,671.67				
2,4-D, 2-ETHYLHEXYL ESTER		867.32			
		314.61	7	219.50	A
Total Pounds On This Chemical	1,181.93				
2,4-D, ISOOCTYL ESTER		77.18			
2,4-D, TRIISOPROPANOLAMINE SALT		263.21			
DAMINOZIDE		10.47	5	4.90	A
		8.75			
Total Pounds On This Chemical	19.21				
DAZOMET		51,935.32			
4-(2,4-DB), DIMETHYLAMINE SALT		2.94			
DDVP		46.34			
DDVP, OTHER RELATED		3.03			
ALPHA-DECYL-OMEGA-HYDROXYPOLY(OXYETHYLENE) PHOSPHATE		26.69			
DELTAMETHRIN		0.36			
DERIVATED NATURAL POLYMERS		6.52			
		0.13	1	44.00	A
Total Pounds On This Chemical	6.65				
DIAZINON		5.46			
3,5-DIBROMOSALICYLANILIDE		< 0.01			
DICAMBA		28.88			
DICAMBA, DIMETHYLAMINE SALT		709.58			
DICHLOBENIL		6,341.52			
DICOFOL		0.75			
DIDECYL DIMETHYL AMMONIUM CHLORIDE		10.27			
DIETHYLENE GLYCOL		5,710.43			
		0.05	5	41.00	A
Total Pounds On This Chemical	5,710.48				
DIFETHIALONE		< 0.01			
DIGLYCOLAMINE SALT OF 3,6-DICHLORO-O-ANISIC ACID		2,538.21			
		249.48	2	225.00	A
Total Pounds On This Chemical	2,787.69				
DIKEGULAC SODIUM		24.29			
DIMETHENAMID-P		5.29			
DIMETHOATE		39.86			
DIMETHYL ALKYL TERTIARY AMINES		213.55			
		3.27	5	215.00	A
Total Pounds On This Chemical	216.82				
DIMETHYL DICOCOALKYL AMMONIUM SALT WITH NAPHTHALENESULFONIC ACID, FORMALDEHYDE CONDENSATE		1.04			
DIMETHYLPOLYSILOXANE		207.58			
		14.19	116	2,073.62	A
		0.03	8	800.00	U
Total Pounds On This Chemical	221.80				
DIMETHYL SILICONE FLUID EMULSION		51.56			
DINOTEFURAN		0.16	2	3.00	A
		< 0.01			
Total Pounds On This Chemical	0.17				

Commodity Chemical		Pounds Applied	Agricultural Applications	Amount Treated	Unit Type
DIPHACINONE		4.25			
		0.08	44	385.80	A
		< 0.01	1	20.00	U
Total Pounds On This Chemical	4.34				
DIPHACINONE, SODIUM SALT		< 0.01			
DIQUAT DIBROMIDE		20,377.12			
		71.08	45	47.62	A
Total Pounds On This Chemical	20,448.20				
DISODIUM OCTABORATE ANHYDROUS		27.01			
DISODIUM OCTABORATE TETRAHYDRATE		12,090.70			
DISULFOTON		0.33			
DITHIOPYR		7,784.94			
DIURON		185,794.56			
		2,575.84	29	1,629.00	A
Total Pounds On This Chemical	188,370.40				
DODECYLBENZENE SULFONIC ACID		42.12			
		0.18	2	10.00	A
Total Pounds On This Chemical	42.30				
ALPHA-(PARA-DODECYLPHENYL)-OMEGA-HYDROXYPOLY (OXYETHYLENE)		8.10			
2,4-DP, ISOOCTYL ESTER		1.13			
2,4-DP-P, DIMETHYLAMINE SALT		0.11			
2,4-DP-P, ISOOCTYL ESTER		0.26			
EDTA, SODIUM SALT		< 0.01			
EDTA, TETRASODIUM SALT		2.62			
		0.02	3	11.00	A
Total Pounds On This Chemical	2.64				
EMULSIFIABLE METHYLATED VEGETABLE OIL		138.04			
ENDOSULFAN		6.65			
EPTC		318.80			
ESFENVALERATE		4.18			
ETHEPHON		5.10			
ETHION		26.93			
ETHOFUMESATE		0.19			
ETHYL ALCOHOL		2.21			
ETHYLENE GLYCOL		3,934.34			
ETOXAZOLE		0.32			
FATTY ACIDS, METHYL ESTERS		616.53			
FATTY ACIDS, MIXED		5,676.68			
		14.23	11	382.00	A
Total Pounds On This Chemical	5,690.91				
FATTY ACIDS, C16-C18 AND C18-UNSATURATED, METHYL ESTERS		180.63			
FATTY ACIDS DERIVED FROM TALLOW		197.85			
		7.62	4	126.00	A
Total Pounds On This Chemical	205.47				
FENHEXAMID		0.94	1	1.50	A
FENOXAPROP-P-ETHYL		0.33			
FIPRONIL		0.51			
FLONICAMID		0.03	1	34.00	A
FLUAZIFOP-BUTYL		< 0.01			
FLUAZIFOP-P-BUTYL		400.35			
		17.39	4	85.00	A
Total Pounds On This Chemical	417.74				
FLUDIOXONIL		9.86			
		0.22	4	6.00	A
Total Pounds On This Chemical	10.08				

Commodity Chemical		Pounds Applied	Agricultural Applications	Amount Treated	Unit Type
FLUMIOXAZIN		8,322.47			
		16.78	5	107.50	A
Total Pounds On This Chemical	8,339.25				
FLURECOL-METHYL		0.54			
FLURIDONE		81.52			
FLUROXYPYR, 1-METHYLHEPTYL ESTER		23.31			
FLURPRIMIDOL		1.19			
TAU-FLUVALINATE		1.39			
FORAMSULFURON		< 0.01			
FOSETYL-AL		14.60	7	8.25	A
		8.05			
Total Pounds On This Chemical	22.65				
GAMMA-CYHALOTHRIN		6.32			
GIBBERELLINS		1.07			
GLIOCLADIUM VIRENS GL-21 (SPORES)		2.70			
GLUFOSINATE-AMMONIUM		18,730.16			
		442.20	22	1,796.00	A
Total Pounds On This Chemical	19,172.36				
GLYCEROL		172.83			
		28.39	3	352.00	A
Total Pounds On This Chemical	201.22				
GLYPHOSATE		18,444.92			
		220.22	6	88.50	A
Total Pounds On This Chemical	18,665.14				
GLYPHOSATE, DIAMMONIUM SALT		4,458.20			
		227.70	45	82.25	A
Total Pounds On This Chemical	4,685.90				
GLYPHOSATE, DIMETHYLAMINE SALT		11,755.93			
GLYPHOSATE, ISOPROPYLAMINE SALT		1,249,899.70			
		16,926.32	494	12,155.37	A
		359.26	18	996.00	U
Total Pounds On This Chemical	1,267,185.28				
GLYPHOSATE, MONOAMMONIUM SALT		1,484.49			
		0.17	1	0.50	A
Total Pounds On This Chemical	1,484.66				
GLYPHOSATE, POTASSIUM SALT		49,870.65			
		2,716.90	97	2,104.25	A
Total Pounds On This Chemical	52,587.55				
GLYPHOSATE-TRIMESIUM		50.20			
HALOSULFURON-METHYL		10.93			
HEPTAMETHYLTRISILOXANE-1,3-PROPANEDIOL ETHER, ETHOXYLATED PROPOXYLATED		0.33			
		0.19	1	50.00	A
Total Pounds On This Chemical	0.51				
HEXAZINONE		8,257.11			
		12.22	1	16.00	A
Total Pounds On This Chemical	8,269.33				
HEXYTHIAZOX		15.97			
HYDRAMETHYLNON		0.15			
HYDROGEN CHLORIDE		0.03	2	0.10	A
HYDROGEN PEROXIDE		0.24			
HYDROPRENE		0.70			
HYDROTREATED PARAFFINIC SOLVENT		2,805.31			
		0.37	1	2.00	A
Total Pounds On This Chemical	2,805.68				
2-(3-HYDROXYPROPYL)-HEPTA-METHYL TRISILOXANE, ETHOXYLATED, ACETATE		1,242.49			

Commodity Chemical		Pounds Applied	Agricultural Applications	Amount Treated	Unit Type
IMAZAPYR, ISOPROPYLAMINE SALT		6,764.21			
IMIDACLOPRID		1,139.72			
		10.46	5	33.00	A
Total Pounds On This Chemical	1,150.18				
INDOXACARB		< 0.01			
IPRODIONE		152.39			
		1.34	4	4.75	A
Total Pounds On This Chemical	153.73				
IRON PHOSPHATE		55.78			
ALPHA-ISOOCTADECYL-OMEGA-HYDROXYPOLY(OXYETHYLENE)		0.12	2	20.00	A
ISOPARAFFINIC HYDROCARBONS		738.50			
ISOPROPYL ALCOHOL		5,080.00			
		32.32	36	655.40	A
		15.06	6	180.00	U
Total Pounds On This Chemical	5,127.38				
ISOPROPYLAMINE DODECYLBENZENE SULFONATE		66.33			
		0.76	13	188.50	A
Total Pounds On This Chemical	67.09				
ISOXABEN		13,434.35			
		73.92	9	900.35	A
Total Pounds On This Chemical	13,508.26				
KEROSENE		510.32			
		5.81	5	215.00	A
Total Pounds On This Chemical	516.13				
LAMBDA-CYHALOTHRIN		2.94			
		1.37	3	20.00	A
Total Pounds On This Chemical	4.31				
LECITHIN		8,581.50			
		96.12	12	360.50	A
Total Pounds On This Chemical	8,677.62				
LIGNIN SULFONIC ACID, MANGANESE SALT		185.49			
LIME-SULFUR		300.66			
LIMONENE		259.69			
LINURON		25.53	4	32.13	A
		0.75			
Total Pounds On This Chemical	26.28				
MALATHION		19.80			
MALIC ACID		0.48			
MANCOZEB		12.15			
MANDIPROPAMID		0.39	1	3.00	A
MANEB		14.89	1	9.95	A
MCPA, DIMETHYLAMINE SALT		784.82			
		8.50	1	5.00	A
Total Pounds On This Chemical	793.32				
MCPP		0.37			
MCPP, DIMETHYLAMINE SALT		21.68			
MCPP, POTASSIUM SALT		52.48			
MCPP-P, DIMETHYLAMINE SALT		7.35			
MECOPROP-P		100.33			
MEFENOXAM		9.21	7	6.03	A
MEFENOXAM, OTHER RELATED		0.25	5	5.13	A
MEFLUIDIDE, DIETHANOLAMINE SALT		205.34			
METALAXYL		6.12	1	13.00	A
		4.00			
Total Pounds On This Chemical	10.12				
METALDEHYDE		173.28			
METAM-SODIUM		103,366.83			

Commodity Chemical		Pounds Applied	Agricultural Applications	Amount Treated	Unit Type
METHOPRENE		45.78			
		0.28	1	10.00	A
Total Pounds On This Chemical	46.05				
S-METHOPRENE		35.41			
METHOXYFENOZIDE		1.41			
METHYLATED FATTY ACIDS FROM CANOLA OIL		69.91			
METHYLATED SILICA		2.28			
METHYLATED SOYBEAN OIL		16,050.04			
		179.85	21	414.90	A
Total Pounds On This Chemical	16,229.89				
METHYL-2,7-DICHLORO-9-HYDROXYFLUORENE-9-CARBOXYLATE		0.41			
2-METHYL-4-ISOTHIAZOLIN-3-ONE		0.30			
METHYL SILICONE RESINS		457.67			
METOLACHLOR		12.83			
S-METOLACHLOR		< 0.01	1	0.01	A
METRIBUZIN		2.81			
MINERAL OIL		8,387.19			
		185.32	14	370.00	A
Total Pounds On This Chemical	8,572.52				
MODIFIED PHTHALIC GLYCEROL ALKYD RESIN		1.48			
MSMA		78.62	1	11.00	A
		28.31			
Total Pounds On This Chemical	106.92				
MUSCALURE		0.94			
MYCLOBUTANIL		0.54			
		0.15	1	1.50	A
Total Pounds On This Chemical	0.69				
NAA, ETHYL ESTER		0.03			
NAPROPAMIDE		72.38			
		31.50	1	9.00	A
Total Pounds On This Chemical	103.88				
NONANOIC ACID		431.25			
NONANOIC ACID, OTHER RELATED		22.69			
4-NONYLPHENOL, FORMALDEHYDE RESIN, PROPOXYLATED		63.13			
ALPHA-(PARA-NONYLPHENYL)-OMEGA-HYDROXYPOLY (OXYETHYLENE)		64,861.46			
		430.43	93	1,763.80	A
		77.32	14	980.00	U
Total Pounds On This Chemical	65,369.21				
ALPHA-(PARA-NONYLPHENYL)-OMEGA-HYDROXYPOLY (OXYETHYLENE), BRANCHED		5.80			
ALPHA-(PARA-NONYLPHENYL)-OMEGA-HYDROXYPOLY (OXYETHYLENE), PHOSPHATE ESTER		3,589.72			
		163.55	19	1,006.00	A
Total Pounds On This Chemical	3,753.27				
NONYL PHENOXY POLYOXYETHYLENE ETHANOL-IODINE COMPLEX		125.52			
ALPHA-(PARA-NONYLPHENYL)-OMEGA-HYDROXYPOLY (OXYETHYLENE) SULFATE, AMMONIUM SALT		6.97			
NORFLURAZON		1,937.88			
		28.30	2	8.00	A
Total Pounds On This Chemical	1,966.18				
NOVALURON		0.12	1	1.00	A
		< 0.01			
Total Pounds On This Chemical	0.12				
N-OCTYL BICYCLOHEPTENE DICARBOXIMIDE		0.16			

Commodity Chemical		Pounds Applied	Agricultural Applications	Amount Treated	Unit Type
		0.02	1	0.82	A
Total Pounds On This Chemical	0.18				
ALPHA-OCTYLPHENYL-OMEGA-HYDROXYPOLY(OXYETHYLENE)		219.14			
OIL OF JOJOBA		7.46			
OLEIC ACID		20.20			
OLEIC ACID, ETHYL ESTER		1,871.88			
		4.50	1	5.00	A
Total Pounds On This Chemical	1,876.39				
OLEIC ACID, METHYL ESTER		13,337.99			
		418.58	7	228.50	A
Total Pounds On This Chemical	13,756.58				
ORCHEX 796 OIL		551.89			
ORGANO/MODIFIED POLYSILOXANE		0.29			
ORGANOSILICONE, POLY OXYALKYLENE ETHER COPOLYMER		975.26			
		0.90	4	39.00	A
Total Pounds On This Chemical	976.16				
ORYZALIN		34,325.91			
		149.84	24	1,313.25	A
Total Pounds On This Chemical	34,475.75				
OXADIAZON		1,944.90			
		24.44	6	8.27	A
Total Pounds On This Chemical	1,969.34				
OXYFLUORFEN		334,462.58			
		1,041.97	110	6,616.20	A
Total Pounds On This Chemical	335,504.56				
PACLOBUTRAZOL		193.91			
		0.09	3	1,000.00	S
		0.07	11	11.00	A
Total Pounds On This Chemical	194.08				
PARAQUAT DICHLORIDE		1,549.71			
		105.16	8	58.50	A
Total Pounds On This Chemical	1,654.86				
PCNB		2.25			
PENDIMETHALIN		23,582.78			
		46.98	4	36.00	A
Total Pounds On This Chemical	23,629.76				
PERMETHRIN		84.04			
		2.37	2	10.95	A
Total Pounds On This Chemical	86.41				
PETROLEUM DISTILLATES		1,266.69			
		100.19	13	316.82	A
Total Pounds On This Chemical	1,366.87				
PETROLEUM DISTILLATES, ALIPHATIC		76.65			
PETROLEUM DISTILLATES, REFINED		179.44			
PETROLEUM HYDROCARBONS		10.00			
PETROLEUM OIL, PARAFFIN BASED		13,226.32			
		181.08	16	253.50	A
Total Pounds On This Chemical	13,407.40				
PETROLEUM OIL, UNCLASSIFIED		19.09			
PHENOTHRIN		0.34			
PHENYLETHYL PROPIONATE		< 0.01			
ORTHO-PHENYLPHENOL		6.64			
PHOSPHINE		20.26			
PHOSPHORIC ACID		2,937.21			
		45.78	37	1,172.50	A
Total Pounds On This Chemical	2,982.99				
PHOSPHORUS		< 0.01			

Commodity Chemical		Pounds Applied	Agricultural Applications	Amount Treated	Unit Type
PIPERONYL BUTOXIDE		22.53			
		0.09	2	10.82	A
Total Pounds On This Chemical	22.62				
PIPERONYL BUTOXIDE, OTHER RELATED		5.38			
POLYACRYLAMIDE, POLYETHYLENE GLYCOL MIXTURE		167.89			
		0.31	2	5.50	A
Total Pounds On This Chemical	168.20				
POLYACRYLAMIDE POLYMER		1,126.05			
		4.05	9	649.50	A
Total Pounds On This Chemical	1,130.11				
POLYACRYLIC POLYMER		329.27			
		1.83	23	361.50	A
Total Pounds On This Chemical	331.11				
POLYALKENE OXIDE MODIFIED HEPTAMETHYL TRISILOXANE		77.96			
		19.92	13	128.90	A
Total Pounds On This Chemical	97.88				
POLYALKYLENEOXIDE MODIFIED POLYDIMETHYL-SILOXANE		26.72			
POLYBUTENES		26.18			
POLYETHER MODIFIED POLYSILOXANE		151.12			
		1.03	2	41.70	A
Total Pounds On This Chemical	152.15				
POLYETHYLENE GLYCOL		2,515.79			
		79.65	23	468.40	A
Total Pounds On This Chemical	2,595.44				
POLYETHYLENE GLYCOL DIACETATE		0.08			
POLYETHYLENE GLYCOL MONO(3-(TETRAMETHYL-1-(TRIMETHYLSILOXY)DISILOXANYL)PROPYL)ETHER		263.92			
POLYETHYLENE GLYCOL OLEATE		2.40			
POLY-I-PARA-MENTHENE		53.39	6	43.00	A
		1.75			
Total Pounds On This Chemical	55.14				
POLYMERIZED PINENE		2,006.22			
POLY(OXYETHYLENE) (DIMETHYLIMINO) ETHYLENE (DIMETHYLIMINO) ETHYLENE DICHLORIDE		2.16			
POLYOXYETHYLENE DIOLEATE		347.90			
		0.81	5	44.00	A
Total Pounds On This Chemical	348.70				
POLYOXYETHYLENE POLYOXYPROPYLENE		3.32	15	29.50	A
		2.59			
Total Pounds On This Chemical	5.92				
POLYOXYETHYLENE SORBITOL, MIXED ETHER ESTER		4,481.96			
		69.63	3	65.00	A
Total Pounds On This Chemical	4,551.60				
POLYOXYETHYLENE SORBITAN MIXED FATTY ACID ESTERS		223.01			
POLYOXYETHYLENE SORBITAN MONOOLEATE		348.38			
		3.27	14	193.50	A
Total Pounds On This Chemical	351.65				
POLYOXYETHYLENE SORBITAN TRIOLEATE		1,701.36			
		20.08	13	188.50	A
Total Pounds On This Chemical	1,721.43				
POLYOXYETHYLENE SOYBEAN OIL FATTY ACID ESTER		245.95			
POLYPROPYLENE GLYCOL		0.07			
POLYSACCHARIDE POLYMER		14.04			
POLYSILOXANE		75.77			
		1.53	4	57.00	A
Total Pounds On This Chemical	77.30				
POLYVINYL PYRROLIDONE		< 0.01	1	1.00	A

Commodity Chemical		Pounds Applied	Agricultural Applications	Amount Treated	Unit Type
POTASH SOAP		245.53			
		3.12	1	11,000.00	S
Total Pounds On This Chemical	248.65				
POTASSIUM HYDROXIDE		13.37			
		1.68	4	58.00	A
Total Pounds On This Chemical	15.04				
POTASSIUM NITRATE		1.26	1	45.00	A
POTASSIUM PEROXYMONOSULFATE		4.08			
POTASSIUM PHOSPHITE		541.69			
PRALLETHRIN		< 0.01			
PRODIAMINE		9,093.78			
		99.87	2	600.00	A
Total Pounds On This Chemical	9,193.65				
PROMETON		0.35			
PROPANIL		58.32			
PROPICONAZOLE		59.33			
		3.35	1	30.00	A
Total Pounds On This Chemical	62.68				
PROPIONIC ACID		5,182.61			
		95.12	12	360.50	A
Total Pounds On This Chemical	5,277.73				
PROPYLENE GLYCOL		25.79			
		0.61	1	5.00	A
Total Pounds On This Chemical	26.40				
PROPYLENE GLYCOL, METHYL ETHER		19.69			
PYMETROZINE		1.46			
		0.42	2	3.00	A
Total Pounds On This Chemical	1.88				
PYRACLOSTROBIN		2.35			
PYRAFLUFEN-ETHYL		62.46			
		0.03	1	10.70	A
Total Pounds On This Chemical	62.49				
PYRETHRINS		5.54			
		0.02	2	10.82	A
Total Pounds On This Chemical	5.56				
PYRIPROXYFEN		0.12			
QUINCLORAC		0.20			
QUINOXYFEN		0.02			
RIMSULFURON		26.68			
SAWDUST		< 0.01			
SETHOXYDIM		414.87			
		17.07	6	51.00	A
Total Pounds On This Chemical	431.94				
SILICA AEROGEL		0.35			
SILICONE		3.42			
SILICONE DEFOAMER		1.10			
		0.62	4	332.00	A
Total Pounds On This Chemical	1.73				
SIMAZINE		11,988.65			
		411.45	6	103.00	A
Total Pounds On This Chemical	12,400.10				
SODIUM BROMIDE		115.09			
SODIUM CARBONATE PEROXYHYDRATE		5,876.90			
SODIUM CHLORIDE		0.30			
SODIUM DICHLORO-S-TRIAZINETRIONE		8.07			
SODIUM FLUORIDE		8,761.03			
SODIUM HYDROXIDE		94.70			

Commodity Chemical		Pounds Applied	Agricultural Applications	Amount Treated	Unit Type
		8.25	1	30.00	A
Total Pounds On This Chemical	102.95				
SODIUM HYPOCHLORITE		186.46			
SODIUM METASILICATE		0.07			
SODIUM NITRATE		623.51			
SODIUM POLYACRYLATE		16.45			
		1.84	9	907.50	A
Total Pounds On This Chemical	18.29				
SODIUM XYLENE SULFONATE		12.96			
		0.05	2	10.00	A
Total Pounds On This Chemical	13.02				
SORBITAN FATTY ACID ESTERS		48.78			
SORBITAN MONOOLEATE		3.77			
SORBITAN TRIOLEATE		13.34			
SOYBEAN FATTY ACIDS, DIMETHYLAMINE SALT		3.79			
SOYBEAN OIL		124.18			
SPINETORAM		0.62	1	9.95	A
SPINOSAD		14.22			
		1.38	1	10.61	A
Total Pounds On This Chemical	15.60				
SPIROTETRAMAT		0.08			
		< 0.01	1	5.00	A
Total Pounds On This Chemical	0.08				
STREPTOMYCES LYDICUS WYEC 108		0.01	3	50.06	A
STRYCHNINE		20.23			
		0.03	1	1.00	A
Total Pounds On This Chemical	20.25				
SULFAQUINOXALINE		0.11			
SULFENTRAZONE		< 0.01			
SULFLURAMID		< 0.01			
SULFOMETURON-METHYL		7,956.19			
		41.69	6	1,244.00	A
Total Pounds On This Chemical	7,997.88				
SULFOSULFURON		16.21			
SULFUR		447.98			
SULFURYL FLUORIDE		59.91			
TALL OIL		282.74			
		4.08	5	20.00	A
Total Pounds On This Chemical	286.83				
TALL OIL FATTY ACIDS		1,567.86			
		3.96	6	180.00	U
		1.00	3	53.00	A
Total Pounds On This Chemical	1,572.82				
TARTRAZINE		8.02			
TEBUCONAZOLE		46.23			
TEBUTHIURON		5,894.25			
TETRAMETHRIN		0.10			
ALPHA-[PARA-(1,1,3,3-TETRAMETHYLBUTYL)PHENYL]-OMEGA-HYDROXYPOLY(OXYETHYLENE)		1,030.34			
		0.21	2	10.00	A
Total Pounds On This Chemical	1,030.54				
ALPHA-[PARA-(1,1,3,3,-TETRAMETHYLBUTYL)PHENYL]-OMEGA-HYDROXYPOLY(OXYETHYLENE) PHOSPHATE ESTER		0.48			
TETRAPOTASSIUM PYROPHOSPHATE		6.48			
		0.03	2	10.00	A
Total Pounds On This Chemical	6.51				
THIABENDAZOLE		1.44			

Commodity Chemical		Pounds Applied	Agricultural Applications	Amount Treated	Unit Type
THIOPHANATE-METHYL		12.42	3	4.40	A
		3.88			
Total Pounds On This Chemical	16.30				
THIRAM		2.18			
THYMOL		64.05			
TRALOMETHRIN		< 0.01			
TRIADIMEFON		1.56			
3,4',5-TRIBROMOSALICYLANILIDE		< 0.01	1	1.00	A
		< 0.01			
Total Pounds On This Chemical	< 0.01				
TRIBUTYLTIN OXIDE		1.12			
TRICLOPYR, BUTOXYETHYL ESTER		22,029.89			
		62.79		242.70	A
Total Pounds On This Chemical	22,092.68				
TRICLOPYR, TRIETHYLAMINE SALT		12,654.84			
		10.63	1	20.00	A
Total Pounds On This Chemical	12,665.47				
TRIETHANOLAMINE		16.53			
		0.07	2	10.00	A
Total Pounds On This Chemical	16.60				
TRIFLOXYSTROBIN		0.09	1	1.50	A
		0.03	1	11,000.00	S
Total Pounds On This Chemical	0.13				
TRIFLURALIN		2,058.57			
		0.70	6	0.35	A
Total Pounds On This Chemical	2,059.27				
ALPHA-UNDECYL-OMEGA-HYDROXYPOLY(OXYETHYLENE)		8,734.73			
		4.32	4	15.00	A
Total Pounds On This Chemical	8,739.05				
UNICONIZOLE-P		< 0.01	11	15.25	A
UREA		142.59			
UREA DIHYDROGEN SULFATE		545.90			
VINYL POLYMER		30.33			
WARFARIN		0.11			
ZINC PHOSPHIDE		116.23			
		0.20	1	13.00	A
Total Pounds On This Chemical	116.43				
ZINC SULFATE		1.15			
ZIRAM		30.40			
UNKNOWN					
Site Total		3,088,795.16	1,515		
ROSEMARY					
AZADIRACHTIN		0.32	7	7.00	A
AZOXYSTROBIN		2.84	7	13.00	A
BACILLUS THURINGIENSIS, SUBSP. AIZAWAI, STRAIN ABTS-1857		7.56	1	7.00	A
CLARIFIED HYDROPHOBIC EXTRACT OF NEEM OIL		30.57	4	16.00	A
NAPROPAMIDE		1.00	1	1.00	U
PYRETHRINS		0.50	12	15.25	A
ROTENONE		0.04	5	6.00	A
ROTENONE, OTHER RELATED		0.04	5	6.00	A
SPINOSAD		0.51	4	4.00	A
Site Total		43.39	36		

Commodity Chemical	Pounds Applied	Agricultural Applications	Amount Treated	Unit Type
RUTABAGA				
AZADIRACHTIN	0.43	13	15.30	A
BACILLUS THURINGIENSIS, SUBSP. AIZAWAI, STRAIN ABTS-1857	3.34	2	3.09	A
BACILLUS THURINGIENSIS (BERLINER), SUBSP. KURSTAKI, STRAIN SA-11	2.66	2	3.00	A
CLARIFIED HYDROPHOBIC EXTRACT OF NEEM OIL	34.56	13	14.16	A
Site Total	40.99	30		
RYE				
ALPHA-ALKYLARYL-OMEGA-HYDROXYPOLY(OXYETHYLENE)	27.43	5	199.46	A
BOSCALID	1.97	1	5.00	A
BROMOXYNIL HEPTANOATE	6.02	2	17.50	A
BROMOXYNIL OCTANOATE	6.25	2	17.50	A
CARFENTRAZONE-ETHYL	1.98	5	161.00	A
CHLOROPICRIN	6,900.94	1	43.50	A
2,4-D, DIMETHYLAMINE SALT	552.27	17	554.50	A
DICAMBA, DIMETHYLAMINE SALT	51.00	8	298.76	A
1,3-DICHLOROPROPENE	1,594.92	1	27.00	A
DIETHYLENE GLYCOL	7.33	7	148.00	A
DIMETHYLPOLYSILOXANE	0.62	8	153.00	A
FATTY ACIDS, MIXED	1.30	1	52.00	A
INDOXACARB	0.98	1	13.00	A
ISOPROPYL ALCOHOL	1.86	6	201.46	A
MCPA, DIMETHYLAMINE SALT	361.87	14	465.76	A
METHYL BROMIDE	9,233.66	1	43.50	A
ALPHA-(PARA-NONYLPHENYL)-OMEGA-HYDROXYPOLY (OXYETHYLENE)	44.36	9	202.00	A
PETROLEUM OIL, PARAFFIN BASED	6.51	2	35.00	A
POLYACRYLAMIDE POLYMER	1.10	3	67.00	A
POLYOXYETHYLENE POLYOXYPROPYLENE	0.08	1	5.00	A
POLYOXYETHYLENE SORBITOL, MIXED ETHER ESTER	31.76	2	35.00	A
POLYSACCHARIDE POLYMER	0.12	3	67.00	A
PROPYLENE GLYCOL	7.33	7	148.00	A
STRYCHNINE	0.63	1	34.00	A
TALL OIL FATTY ACIDS	13.57	7	148.00	A
VINYL POLYMER	0.21	2	67.00	A
Site Total	18,856.07	73		
RYEGRASS				
ALPHA-ALKYLARYL-OMEGA-HYDROXYPOLY(OXYETHYLENE)	1.03	1	70.00	A
ALPHA-ALKYL (C9-C11)-OMEGA-HYDROXYPOLY (OXYETHYLENE)	10.71	4	312.70	A
ALPHA-ALKYL (C12-C14)-OMEGA-HYDROXYPOLY (OXYETHYLENE)	13.48	1	40.00	A
ALKYL (C8,C10) POLYGLYCOSIDE	51.52	7	505.00	A
AMINOPYRALID, TRIISOPROPANOLAMINE SALT	8.44	1	40.00	A
AMMONIUM NITRATE	25.92	11	817.70	A
AMMONIUM SULFATE	138.24	13	967.70	A
BENZOIC ACID	2.19	4	331.00	A
BROMOXYNIL HEPTANOATE	55.35	6	187.20	A
BROMOXYNIL OCTANOATE	57.40	6	187.20	A
BUTYL ALCOHOL	11.31	7	428.00	A
CARFENTRAZONE-ETHYL	32.64	66	2,490.70	A
CITRIC ACID	3.08	2	150.00	A
2,4-D, DIMETHYLAMINE SALT	4,565.75	136	5,212.00	A

Commodity Chemical		Pounds Applied	Agricultural Applications	Amount Treated	Unit Type
DERIVATED NATURAL POLYMERS		4.18	3	235.40	A
DIETHYLENE GLYCOL		2.34	1	20.00	A
DIGLYCOLAMINE SALT OF 3,6-DICHLORO-O-ANISIC ACID		255.73	5	398.76	A
DIMETHYL ALKYL TERTIARY AMINES		2.38	4	331.00	A
DIMETHYLPOLYSILOXANE		1.18	37	1,835.00	A
FATTY ACIDS, MIXED		4.86	5	63.00	A
FATTY ACIDS DERIVED FROM TALLOW		5.39	1	40.00	A
GLYPHOSATE, ISOPROPYLAMINE SALT		176.12	6	299.00	A
GLYPHOSATE, POTASSIUM SALT		71.74	1	87.70	A
ISOPROPYL ALCOHOL		13.17	22	882.00	A
ISOPROPYLAMINE DODECYLBENZENE SULFONATE		0.79	3	190.00	A
KEROSENE		4.24	4	331.00	A
MCPA, DIMETHYLAMINE SALT		314.28	11	492.20	A
METHYLATED SOYBEAN OIL		80.93	4	331.00	A
ALPHA-(PARA-NONYLPHENYL)-OMEGA-HYDROXYPOLY (OXYETHYLENE)		275.56	35	1,413.00	A
PETROLEUM OIL, PARAFFIN BASED		129.25	3	190.00	A
PHOSPHORIC ACID		18.29	3	220.00	A
POLYACRYLAMIDE POLYMER		0.54	2	23.40	A
POLYACRYLIC POLYMER		1.54	2	150.00	A
POLYETHYLENE GLYCOL		80.42	21	812.00	A
POLYOXYETHYLENE SORBITAN MONOOLEATE		3.18	3	190.00	A
POLYOXYETHYLENE SORBITAN TRIOLEATE		20.91	3	190.00	A
POLYSACCHARIDE POLYMER		0.06	2	23.40	A
POLYSILOXANE		48.04	3	235.40	A
ALPHA-UNDECYL-OMEGA-HYDROXYPOLY(OXYETHYLENE)		6.11	1	20.00	A
VINYL POLYMER		9.46	38	1,428.10	A
Site Total		6,507.73	330		
SAFFLOWER					
ALPHA-ALKYL (C9-C11)-OMEGA-HYDROXYPOLY (OXYETHYLENE)		24.10	15	793.50	A
ALPHA-ALKYL (C9-C16)-OMEGA-HYDROXYPOLY (OXYETHYLENE)		22.52	4	256.80	A
ALKYL (C8,C10) POLYGLYCOSIDE		45.42	10	347.50	A
ALUMINUM PHOSPHIDE		7.56		509,250.00	?
		1.93		77.50	T
Total Pounds On This Chemical	9.49				
AMMONIUM NITRATE		22.87	21	853.50	A
AMMONIUM PROPIONATE		12.73	1	135.00	A
AMMONIUM SULFATE		631.52	35	1,941.50	A
BENZOIC ACID		7.65	13	1,036.00	A
BUTYL ALCOHOL		14.62	18	744.00	A
CARBARYL		18.75	1	7.00	A
CITRIC ACID		8.97	4	412.00	A
CLETHODIM		42.07	4	420.90	A
COCONUT IMIDAZOLINE SODIUM CARBOXYLATE		2.77	10	2,452.00	A
(S)-CYPERMETHRIN		1,309.66	76	27,707.00	A
2,4-D, DIMETHYLAMINE SALT		72.22	3	132.50	A
DIETHYLENE GLYCOL		40.20	21	6,067.00	A
DIETHYLENE GLYCOL MONOETHYL ETHER		2.10	2	262.00	A
DIMETHOATE		24,643.87	114	38,919.00	A
DIMETHYL ALKYL TERTIARY AMINES		8.33	13	1,036.00	A
DIMETHYLPOLYSILOXANE		3.42	60	8,225.40	A
EPTC		444.34	4	170.00	A
ETHALFLURALIN		1,150.56	20	1,127.60	A

Commodity Chemical	Pounds Applied	Agricultural Applications	Amount Treated	Unit Type
FATTY ACIDS, MIXED	168.66	178	59,600.00	A
FERROUS SULFATE	14.42	10	2,452.00	A
GLYPHOSATE, ISOPROPYLAMINE SALT	3,215.55	55	2,648.20	A
GLYPHOSATE, POTASSIUM SALT	765.06	9	760.00	A
ISOPROPYL ALCOHOL	23.19	13	1,511.90	A
KEROSENE	14.81	13	1,036.00	A
LECITHIN	2,060.88	163	53,596.80	A
MANGANESE SULFATE	19.96	10	2,452.00	A
METHIDATHION	14,222.05	82	28,438.30	A
METHYLATED SOYBEAN OIL	329.19	15	1,238.00	A
S-METOLACHLOR	1,266.64	17	904.68	A
MINERAL OIL	76.67	5	292.50	A
NALED	28,874.11	85	28,652.30	A
ALPHA-(PARA-NONYLPHENYL)-OMEGA-HYDROXYPOLY (OXYETHYLENE)	1,069.29	223	62,935.20	A
ALPHA-(PARA-NONYLPHENYL)-OMEGA-HYDROXYPOLY (OXYETHYLENE), BRANCHED	4.47	1	43.00	A
ALPHA-(PARA-NONYLPHENYL)-OMEGA-HYDROXYPOLY (OXYETHYLENE), PHOSPHATE ESTER	9.23	1	135.00	A
ALPHA-OCTYLPHENYL-OMEGA-HYDROXYPOLY(OXYETHYLENE)	0.38	1	40.00	A
OLEIC ACID, METHYL ESTER	112.69	5	259.30	A
OXYFLUORFEN	7.46	2	80.80	A
PARAQUAT DICHLORIDE	5,643.71	23	6,164.00	A
PETROLEUM DISTILLATES	141.87	7	421.30	A
PHOSPHORIC ACID	199.01	33	8,388.30	A
POLYACRYLAMIDE, POLYETHYLENE GLYCOL MIXTURE	0.58	2	199.00	A
POLYACRYLAMIDE POLYMER	23.98	25	8,087.00	A
POLYACRYLIC POLYMER	0.42	2	202.00	A
POLYALKENE OXIDE MODIFIED HEPTAMETHYL TRISILOXANE	2.31	2	202.00	A
POLYETHER MODIFIED POLYSILOXANE	1.08	1	75.00	A
POLYETHYLENE GLYCOL	85.08	10	1,023.90	A
POLY-I-PARA-MENTHENE	106.21	6	270.00	A
POLYSACCHARIDE POLYMER	1.62	17	5,104.00	A
POTASSIUM HYDROXIDE	0.07	1	75.00	A
POTASSIUM NITRATE	0.67	1	75.00	A
PROPIONIC ACID	2,036.96	159	53,340.00	A
SETHOXYDIM	2.90	2	7.50	A
SODIUM CHLORATE	1,079.09	3	180.00	A
SODIUM POLYACRYLATE	0.32	1	135.00	A
TALL OIL FATTY ACIDS	2.77	3	267.00	A
TCMTB	83.17		413,725.00	?
THIRAM	27.97		15,101.00	U
TRIFLURALIN	24,468.87	170	22,633.04	A
ALPHA-UNDECYL-OMEGA-HYDROXYPOLY(OXYETHYLENE)	99.74	19	5,805.00	A
VEGETABLE OIL	53,492.02	168	58,882.00	A
VINYL POLYMER	4.94	20	1,059.30	A
ZINC SULFATE	60.12	28	7,961.30	A
Site Total	168,358.36	1,202		
SAGE				
ABAMECTIN	0.02	1	2.00	A
AZADIRACHTIN	0.34	4	11.00	A
AZOXYSTROBIN	11.21	13	57.50	A
BACILLUS THURINGIENSIS (BERLINER), SUBSP. AIZAWAI, GC-91 PROTEIN	0.10	1	0.57	A

Commodity Chemical		Pounds Applied	Agricultural Applications	Amount Treated	Unit Type
BACILLUS THURINGIENSIS, SUBSP. AIZAWAI, STRAIN ABTS-1857		0.27	2	2.00	A
BACILLUS THURINGIENSIS (BERLINER), SUBSP. ISRAELENSIS, SEROTYPE H-14		1.44	5	6.25	A
BACILLUS THURINGIENSIS (BERLINER), SUBSP. KURSTAKI, STRAIN SA-11		3.23	13	39.18	A
CLARIFIED HYDROPHOBIC EXTRACT OF NEEM OIL		30.93	5	13.00	A
IBA		0.02	52	2.60	A
MEFENOXAM		1.00	1	2.00	A
NAPROPAMIDE		18.00	1	10.00	A
PIPERONYL BUTOXIDE		3.81	2	10.00	A
PIPERONYL BUTOXIDE, OTHER RELATED		0.95	2	10.00	A
POTASH SOAP		125.97	12	30.25	A
POTASSIUM BICARBONATE		14.37	5	3.15	A
PYRETHRINS		1.69	22	65.46	A
QST 713 STRAIN OF DRIED BACILLUS SUBTILIS		0.03	1	0.97	A
ROTENONE		0.30	6	40.50	A
ROTENONE, OTHER RELATED		0.30	6	40.50	A
SPINOSAD		1.66	5	14.66	A
SULFUR		29.00	3	7.25	A
Site Total		244.61	146		
SEWAGE SYSTEM					
BORIC ACID		447.36		1,364.00	U
DICHLOBENIL		10,562.90		244,564.00	U
		1,300.32		13,187.88	C
Total Pounds On This Chemical	11,863.22				
METAM-SODIUM		6,337.24		244,262.00	U
		780.19		13,187.88	C
Total Pounds On This Chemical	7,117.43				
Site Total		19,428.01			
SHALLOT					
AZADIRACHTIN		0.28	2	17.00	A
BACILLUS PUMILUS, STRAIN QST 2808		3.49	5	30.30	A
KAOLIN		403.75	1	8.50	A
PYRETHRINS		0.69	3	25.50	A
SPINOSAD		3.19	3	25.50	A
Site Total		411.40	14		
SMALL FRUITS/BERRY					
METHYL ANTHRANILATE		1.87		12.00	A
Site Total		1.87			
SOIL FUMIGATION/PREPLANT					
ACRYLAMIDE/SODIUM ACRYLATE COPOLYMER		0.89	6	1,048.10	A
ALPHA-ALKYLARYL-OMEGA-HYDROXYPOLY(OXYETHYLENE)		1,587.10	102	6,641.99	A
ALPHA-ALKYL (C9-C11)-OMEGA-HYDROXYPOLY (OXYETHYLENE)		104.96	34	1,216.60	A
ALPHA-ALKYL (C10-C14)-OMEGA-HYDROXYPOLY (OXYETHYLENE)		21.16	10	446.00	A
ALPHA-ALKYL (C12-C16)-OMEGA-HYDROXYPOLY (OXYETHYLENE)		2.63	10	446.00	A
ALPHA-ALKYL (C12-C14)-OMEGA-HYDROXYPOLY (OXYETHYLENE)		2.74	2	4.56	A

Commodity Chemical		Pounds Applied	Agricultural Applications	Amount Treated	Unit Type
ALKYL (C8,C10) POLYGLYCOSIDE		383.43	51	2,926.90	A
ALUMINUM PHOSPHIDE		3.60	1	6.00	A
AMMONIUM NITRATE		194.73	83	3,957.50	A
AMMONIUM PROPIONATE		23.23	2	93.00	A
AMMONIUM SULFATE		2,842.22	194	13,086.49	A
BACILLUS THURINGIENSIS (BERLINER), SUBSP. AIZAWAI, SEROTYPE H-7		0.93	2	9.00	A
BENSULIDE		114.02	2	23.00	A
BENZOIC ACID		55.94	81	3,912.50	A
BIFENTHRIN		195.77		683,645.19	C
		112.22		471,279.00	S
		0.71		492.00	A
Total Pounds On This Chemical	308.70				
N,N-BIS-(2-OMEGA-HYDROXYPOLY(OXYETHYLENE)ETHYL) ALKYLAMINE, ALKYL DERIVED FROM TALLOW FATTY ACIDS		5.49	7	252.00	A
BUTYL ALCOHOL		113.29	76	2,841.00	A
CALCIUM CHLORIDE		0.80	1	38.00	A
CAPTAN		4.89	1	2.03	A
CAPTAN, OTHER RELATED		0.11	1	2.03	A
CARFENTRAZONE-ETHYL		191.89	182	9,156.58	A
CHLOROPICRIN		843,081.03	369	7,017.22	A
		87.19	3	8,176.00	U
		51.88	2	10,761.00	S
		0.19		576.00	K
Total Pounds On This Chemical	843,220.29				
CHLOROTHALONIL		86.44	2	76.51	A
CITRIC ACID		382.19	106	8,762.24	A
CLETHODIM		49.24	4	355.82	A
COCONUT DIETHANOLAMIDE		0.26	1	30.00	A
CYCLOATE		29.56	2	7.50	A
CYFLUTHRIN		0.01	1	7.00	A
2,4-D, DIMETHYLAMINE SALT		3,068.27	38	4,025.60	A
2,4-D, 2-ETHYLHEXYL ESTER		90.49	1	100.00	A
DAZOMET		1,831.50	1	5.25	A
		12.09		704.56	S
Total Pounds On This Chemical	1,843.59				
DICAMBA, SODIUM SALT		86.99	12	561.40	A
1,3-DICHLOROPROPENE		757,563.30	171	3,004.23	A
DICLORAN		191.25	2	76.51	A
DIETHYLENE GLYCOL		224.75	59	2,557.19	A
DIFLUFENZOPYR, SODIUM SALT		13.18	5	246.40	A
DIGLYCOLAMINE SALT OF 3,6-DICHLORO-O-ANISIC ACID		225.39	7	450.20	A
DIMETHYL ALKYL TERTIARY AMINES		60.92	81	3,912.50	A
DIMETHYLPOLYSILOXANE		157.12	174	8,528.49	A
DIURON		12.00	1	2.50	A
EDTA, TETRASODIUM SALT		0.07	1	30.00	A
EMULSIFIABLE METHYLATED VEGETABLE OIL		133.17	4	346.00	A
ENDOSULFAN		0.06	1	5.00	A
EPTC		185.58	1	71.00	A
ESFENVALERATE		5.32	2	144.80	A
ETHALFLURALIN		303.30	2	159.00	A
ETHYLENE GLYCOL		56.85	2	57.00	A
FATTY ACIDS, MIXED		209.51	167	7,003.99	A
FATTY ACIDS, C16-C18 AND C18-UNSATURATED, METHYL ESTERS		10.38	2	47.00	A
FATTY ACIDS DERIVED FROM TALLOW		1.10	2	4.56	A

Commodity Chemical		Pounds Applied	Agricultural Applications	Amount Treated	Unit Type
FLUMIOXAZIN		15.77	4	107.65	A
FOSETYL-AL		134.40	1	42.00	A
GLIOCLADIUM VIRENS GL-21 (SPORES)		70.09	18	167.80	A
GLYCEROL		158.11	6	569.00	A
GLYPHOSATE		8,318.56	241	9,630.10	A
GLYPHOSATE, DIAMMONIUM SALT		566.39	42	1,206.60	A
GLYPHOSATE, ISOPROPYLAMINE SALT		57,360.94	713	42,214.95	A
GLYPHOSATE, POTASSIUM SALT		4,657.29	106	4,740.69	A
GLYPHOSATE-TRIMESIUM		1,014.19	10	933.80	A
HALOSULFURON-METHYL		25.19	12	562.70	A
HEPTAMETHYLTRISILOXANE-1,3-PROPANEDIOL ETHER, ETHOXYLATED PROPOXYLATED		0.75	1	200.00	A
HYDROGEN PEROXIDE		24.81	1	2.00	A
HYDROTREATED PARAFFINIC SOLVENT		378.87	11	590.00	A
2-(3-HYDROXYPROPYL)-HEPTA-METHYL TRISILOXANE, ETHOXYLATED, ACETATE		25.90	6	321.00	A
IMAZETHAPYR, AMMONIUM SALT		7.28	3	129.50	A
IPRODIONE		11.55	1	15.40	A
ISOPARAFFINIC HYDROCARBONS		107.79	5	205.00	A
ISOPROPYL ALCOHOL		127.68	101	7,471.19	A
ISOPROPYLAMINE DODECYLBENZENE SULFONATE		0.08	2	17.50	A
KEROSENE		108.33	81	3,912.50	A
LECITHIN		72.25	34	717.64	A
MALATHION		4.01	1	2.03	A
MEFENOXAM		45.63		191,761.50	C
		13.04	2	32.25	A
Total Pounds On This Chemical	58.67				
MEFENOXAM, OTHER RELATED		1.41		191,761.50	C
		< 0.01	1	6.00	A
Total Pounds On This Chemical	1.41				
METAM-SODIUM		486,056.55	69	3,025.36	A
METHOMYL		22.50	3	25.00	A
METHOXYFENOZIDE		12.89	3	87.20	A
METHYLATED SOYBEAN OIL		4,901.32	93	4,568.01	A
METHYL BROMIDE		1,199,670.35	331	5,563.96	A
		177.02	3	8,176.00	U
		105.33	2	10,761.00	S
		98.38	1	11,376.00	K
		98.00	1	10,800.00	C
Total Pounds On This Chemical	1,200,149.08				
METOLACHLOR		271.70	1	139.24	A
S-METOLACHLOR		1,745.84	39	1,580.10	A
METRIBUZIN		202.03	9	402.40	A
MINERAL OIL		1,991.08	32	2,204.20	A
NAPROPAMIDE		1,516.00	27	1,516.00	A
4-NONYLPHENOL, FORMALDEHYDE RESIN, PROPOXYLATED		105.13	51	2,336.40	A
ALPHA-(PARA-NONYLPHENYL)-OMEGA-HYDROXYPOLY (OXYETHYLENE)		3,114.42	353	15,989.25	A
ALPHA-(PARA-NONYLPHENYL)-OMEGA-HYDROXYPOLY (OXYETHYLENE), BRANCHED		28.97	9	425.00	A
ALPHA-(PARA-NONYLPHENYL)-OMEGA-HYDROXYPOLY (OXYETHYLENE), PHOSPHATE ESTER		442.75	16	731.00	A
ALPHA-(PARA-NONYLPHENYL)-OMEGA-HYDROXYPOLY (OXYETHYLENE) SULFATE, AMMONIUM SALT		0.27	1	164.00	A
OLEIC ACID		8.65	15	732.80	A
OLEIC ACID, METHYL ESTER		533.56	5	199.10	A
ORCHEX 796 OIL		73.42	5	205.00	A

Commodity Chemical	Pounds Applied	Agricultural Applications	Amount Treated	Unit Type
ORGANOSILICONE, POLY OXYALKYLENE ETHER COPOLYMER	405.29	9	379.00	A
ORYZALIN	19.99	1	4.00	A
OXYFLUORFEN	5,224.93	543	28,602.83	A
PARAQUAT DICHLORIDE	749.68	44	645.15	A
PCNB	734.80		152,820.00	C
PENDIMETHALIN	1,372.09	38	1,313.35	A
PETROLEUM DISTILLATES	1,653.34	22	1,372.00	A
PETROLEUM DISTILLATES, ALIPHATIC	653.04	12	878.60	A
PETROLEUM OIL, PARAFFIN BASED	84.97	4	231.50	A
PHOSPHORIC ACID	353.97	103	7,330.24	A
POLYACRYLAMIDE, POLYETHYLENE GLYCOL MIXTURE	50.56	71	2,576.54	A
POLYACRYLAMIDE POLYMER	19.03	11	1,060.10	A
POLYACRYLIC POLYMER	0.12	2	17.50	A
POLYALKENE OXIDE MODIFIED HEPTAMETHYL TRISILOXANE	1.81	2	76.51	A
POLYALKYLENEOXIDE MODIFIED POLYDIMETHYL-SILOXANE	7.42	2	160.00	A
POLYBUTENES	1.85	2	47.00	A
POLYETHER MODIFIED POLYSILOXANE	9.48	3	386.00	A
POLYETHYLENE GLYCOL	35.77	11	436.10	A
POLYOXYETHYLENE DIOLEATE	8.44	9	379.00	A
POLYOXYETHYLENE POLYOXYPROPYLENE	42.94	5	221.00	A
POLYOXYETHYLENE SORBITOL, MIXED ETHER ESTER	3.15	1	50.00	A
POLYOXYETHYLENE SORBITAN MIXED FATTY ACID ESTERS	8.80	1	164.00	A
POLYOXYETHYLENE SORBITAN MONOOLEATE	0.31	2	17.50	A
POLYOXYETHYLENE SORBITAN TRIOLEATE	2.03	2	17.50	A
POLYSACCHARIDE POLYMER	0.29	3	328.00	A
POTASSIUM N-METHYLDITHIOCARBAMATE	419,582.00	19	1,532.50	A
PROPIONIC ACID	72.25	34	717.64	A
PROPYLENE GLYCOL	60.42	19	785.89	A
PROPYLENE GLYCOL, METHYL ETHER	4.65	7	314.00	A
PROPYZAMIDE	8.87	1	8.70	A
RIMSULFURON	1.78	4	57.00	A
SETHOXYDIM	28.61	2	101.00	A
SILICONE DEFOAMER	0.03	1	30.00	A
SODIUM BENZENE SULFONATE	1.14	1	30.00	A
SODIUM DIOCTYLSULFOSUCCINATE	1.86	3	76.80	A
SODIUM HYDROXIDE	87.60	7	590.20	A
SODIUM HYPOCHLORITE	0.10	1	2.00	A
SODIUM POLYACRYLATE	3.38	2	93.00	A
SODIUM XYLENE SULFONATE	0.35	1	30.00	A
SORBITAN FATTY ACID ESTERS	1.92	1	164.00	A
SPINOSAD	4.35	1	33.30	A
STRYCHNINE	90.98	6	423.00	A
TALL OIL	0.91	1	55.60	A
TALL OIL FATTY ACIDS	161.33	34	1,833.89	A
ALPHA-[PARA-(1,1,3,3-TETRAMETHYLBUTYL)PHENYL]-OMEGA-HYDROXYPOLY(OXYETHYLENE)	96.94	6	372.00	A
TETRAPOTASSIUM PYROPHOSPHATE	0.17	1	30.00	A
THIOPHANATE-METHYL	19.61	2	9.00	A
TRIETHANOLAMINE	0.45	1	30.00	A
TRIFLURALIN	220.69	14	498.90	A
ALPHA-UNDECYL-OMEGA-HYDROXYPOLY(OXYETHYLENE)	20.54	5	294.00	A
VINYL POLYMER	24.39	68	5,665.35	A
ZINC PHOSPHIDE	31.44	16	786.00	A
ZINC SULFATE	0.78	3	76.80	A
Site Total	3,820,571.45	3,706		

Commodity Chemical	Pounds Applied	Agricultural Applications	Amount Treated	Unit Type
SORGHUM (FORAGE - FODDER)				
ALPHA-ALKYLARYL-OMEGA-HYDROXYPOLY(OXYETHYLENE)	68.39	8	267.68	A
ALPHA-ALKYL (C12-C14)-OMEGA-HYDROXYPOLY (OXYETHYLENE)	2.00	1	52.00	A
ALKYL (C8,C10) POLYGLYCOSIDE	5.62	2	210.00	A
AMMONIUM NITRATE	2.67	2	210.00	A
AMMONIUM SULFATE	7.90	3	262.00	A
ATRAZINE	13.68	1	20.00	A
ATRAZINE, OTHER RELATED	0.26	1	20.00	A
BACILLUS THURINGIENSIS (BERLINER), SUBSP. KURSTAKI, STRAIN SA-11	10.85	2	113.00	A
BROMOXYNIL HEPTANOATE	29.19	3	109.90	A
BROMOXYNIL OCTANOATE	30.27	3	109.90	A
BUTYL ALCOHOL	6.43	5	287.00	A
ALPHA-(PARA-TERT-BUTYLPHENYL)-OMEGA-HYDROXYPOLY (OXYETHYLENE) PHOSPHATE	1.29	1	20.00	A
CARFENTRAZONE-ETHYL	12.19	25	1,327.30	A
CHLORPYRIFOS	385.03	4	462.00	A
CITRIC ACID	21.60	9	392.00	A
COCONUT IMIDAZOLINE SODIUM CARBOXYLATE	0.12	1	172.00	A
CYFLUTHRIN	265.40	9	444.50	A
BETA-CYFLUTHRIN	9.89	7	419.00	A
(S)-CYPERMETHRIN	2.86	2	113.00	A
2,4-D, DIMETHYLAMINE SALT	1,529.48	45	2,472.90	A
DICAMBA, DIMETHYLAMINE SALT	31.34	2	210.00	A
DIETHYLENE GLYCOL	6.09	3	457.00	A
DIGLYCOLAMINE SALT OF 3,6-DICHLORO-O-ANISIC ACID	860.19	43	2,477.51	A
DIMETHOATE	22.29	1	45.00	A
DIMETHYLPOLYSILOXANE	0.32	13	1,209.00	A
FATTY ACIDS, MIXED	12.86	10	679.63	A
FATTY ACIDS DERIVED FROM TALLOW	0.80	1	52.00	A
FERROUS SULFATE	0.60	1	172.00	A
HEPTAMETHYLTRISILOXANE-1,3-PROPANEDIOL ETHER, ETHOXYLATED PROPOXYLATED	0.05	1	20.00	A
2-(3-HYDROXYPROPYL)-HEPTA-METHYL TRISILOXANE, ETHOXYLATED, ACETATE	858.30	11	547.00	A
ISOPROPYL ALCOHOL	10.76	13	693.68	A
LAMBDA-CYHALOTHRIN	1.56	1	50.00	A
MANGANESE SULFATE	0.83	1	172.00	A
METHOMYL	260.10	18	578.00	A
METHOXYFENOZIDE	1.69	1	20.00	A
METHYLATED SOYBEAN OIL	41.31	2	57.50	A
METHYL SILICONE RESINS	3.63	2	113.00	A
S-METOLACHLOR	859.98	14	576.40	A
4-NONYLPHENOL, FORMALDEHYDE RESIN, PROPOXYLATED	3.72	6	142.63	A
ALPHA-(PARA-NONYLPHENYL)-OMEGA-HYDROXYPOLY (OXYETHYLENE)	158.93	28	1,702.03	A
OLEIC ACID	0.52	1	45.00	A
OLEIC ACID, METHYL ESTER	2,574.90	11	547.00	A
PARAQUAT DICHLORIDE	38.04	1	37.50	A
PENDIMETHALIN	483.56	5	401.07	A
PETROLEUM DISTILLATES	122.95	3	109.90	A
PHOSPHORIC ACID	13.90	7	597.00	A
POLYACRYLAMIDE POLYMER	0.02	2	281.00	A
POLYACRYLIC POLYMER	0.07	1	52.00	A
POLYETHYLENE GLYCOL	6.97	2	210.00	A
POTASSIUM HYDROXIDE	0.86	8	340.00	A

Commodity Chemical	Pounds Applied	Agricultural Applications	Amount Treated	Unit Type
POTASSIUM NITRATE	8.15	8	340.00	A
PROPYLENE GLYCOL	1.73	1	45.00	A
SODIUM DIOCTYLSULFOSUCCINATE	0.97	1	45.00	A
TALL OIL	1.35	2	171.00	A
TALL OIL FATTY ACIDS	0.23	1	20.00	A
ALPHA-UNDECYL-OMEGA-HYDROXYPOLY(OXYETHYLENE)	15.88	3	457.00	A
VINYL POLYMER	2.76	12	667.50	A
ZINC SULFATE	3.72	3	410.00	A
Site Total	8,817.06	262		
SORGHUM/MILO				
ALPHA-ALKYLARYL-OMEGA-HYDROXYPOLY(OXYETHYLENE)	233.82	21	1,566.02	A
ALPHA-ALKYL (C9-C16)-OMEGA-HYDROXYPOLY (OXYETHYLENE)	10.08	5	208.90	A
ALPHA-ALKYL (C12-C14)-OMEGA-HYDROXYPOLY (OXYETHYLENE)	67.61	2	230.00	A
ALKYL (C8,C10) POLYGLYCOSIDE	25.23	6	157.00	A
AMMONIUM NITRATE	7.37	5	127.00	A
AMMONIUM SULFATE	6,508.10	30	1,494.03	A
ATRAZINE	538.63	7	449.30	A
ATRAZINE, OTHER RELATED	11.27	7	449.30	A
BENZOIC ACID	7.40	19	1,295.06	A
N,N-BIS-(2-OMEGA-HYDROXYPOLY(OXYETHYLENE)ETHYL) ALKYLAMINE, ALKYL DERIVED FROM TALLOW FATTY ACIDS	44.42	8	285.90	A
BROMOXYNIL HEPTANOATE	46.88	8	142.10	A
BROMOXYNIL OCTANOATE	48.61	8	142.10	A
BUTYL ALCOHOL	0.86	1	31.00	A
ALPHA-(PARA-TERT-BUTYLPHENYL)-OMEGA-HYDROXYPOLY (OXYETHYLENE) PHOSPHATE	3.43	2	64.30	A
CARFENTRAZONE-ETHYL	14.96	17	1,091.27	A
CHLORPYRIFOS	1,102.32	20	1,283.16	A
CITRIC ACID	58.65	29	1,533.96	A
COCONUT DIETHANOLAMIDE	0.60	1	85.00	A
COCONUT IMIDAZOLINE SODIUM CARBOXYLATE	0.15	2	86.40	A
CYFLUTHRIN	3.98	1	80.00	A
(S)-CYPERMETHRIN	2.95	1	75.00	A
2,4-D, DIMETHYLAMINE SALT	29.56	2	44.00	A
2,4-D, 2-ETHYLHEXYL ESTER	61.10	1	80.00	A
DERIVATED NATURAL POLYMERS	0.02	2	20.00	A
DICAMBA, DIMETHYLAMINE SALT	8.58	1	30.00	A
DICAMBA, SODIUM SALT	107.15	10	623.42	A
DIGLYCOLAMINE SALT OF 3,6-DICHLORO-O-ANISIC ACID	929.05	52	2,900.81	A
DIMETHOATE	74.56	4	151.00	A
DIMETHYL ALKYL TERTIARY AMINES	8.06	19	1,295.06	A
DIMETHYLPOLYSILOXANE	0.35	10	359.00	A
ALPHA-(ORTHO,PARA-DINONYLPHENYL)-OMEGA-HYDROXYPOLYOXY(ETHYLENE) PHOSPHATE	6.72	5	208.90	A
DODECYLBENZENE SULFONIC ACID	2.60	1	85.00	A
EDTA, TETRASODIUM SALT	0.16	1	85.00	A
EMULSIFIABLE METHYLATED VEGETABLE OIL	15.55	2	221.60	A
ETHYLENE GLYCOL	32.91	3	82.97	A
FATTY ACIDS, MIXED	0.34	2	95.00	A
FATTY ACIDS, C16-C18 AND C18-UNSATURATED, METHYL ESTERS	15.32	3	77.00	A
FATTY ACIDS DERIVED FROM TALLOW	27.04	2	230.00	A

Commodity Chemical	Pounds Applied	Agricultural Applications	Amount Treated	Unit Type
FERROUS SULFATE	0.75	2	86.40	A
GLYPHOSATE, ISOPROPYLAMINE SALT	568.41	8	649.56	A
GLYPHOSATE, POTASSIUM SALT	209.81	5	208.90	A
HALOSULFURON-METHYL	28.80	12	719.42	A
HEPTAMETHYLTRISILOXANE-1,3-PROPANEDIOL ETHER, ETHOXYLATED PROPOXYLATED	0.15	2	64.30	A
HYDROTREATED PARAFFINIC SOLVENT	89.84	1	29.20	A
ISOPROPYL ALCOHOL	28.80	31	2,078.99	A
KEROSENE	14.33	19	1,295.06	A
LECITHIN	1.51	1	40.00	A
MALATHION	352.72	3	230.00	A
MANGANESE SULFATE	1.04	2	86.40	A
METHOXYFENOZIDE	5.65	2	64.30	A
METHYLATED SOYBEAN OIL	351.74	24	1,470.36	A
METOLACHLOR	686.08	9	421.00	A
S-METOLACHLOR	1,891.13	16	1,297.00	A
4-NONYLPHENOL, FORMALDEHYDE RESIN, PROPOXYLATED	6.63	4	132.00	A
ALPHA-(PARA-NONYLPHENYL)-OMEGA-HYDROXYPOLY (OXYETHYLENE)	175.68	20	988.47	A
ALPHA-(PARA-NONYLPHENYL)-OMEGA-HYDROXYPOLY (OXYETHYLENE) SULFATE, AMMONIUM SALT	0.03	1	80.00	A
OLEIC ACID, METHYL ESTER	139.25	7	322.00	A
PARAQUAT DICHLORIDE	13.84	1	20.00	A
PENDIMETHALIN	384.58	9	408.00	A
PETROLEUM OIL, PARAFFIN BASED	6.91	1	80.00	A
PHOSPHORIC ACID	79.04	32	1,791.46	A
POLYACRYLAMIDE, POLYETHYLENE GLYCOL MIXTURE	11.70	45	2,779.97	A
POLYACRYLAMIDE POLYMER	12.38	6	157.00	A
POLYACRYLIC POLYMER	2.20	1	80.00	A
POLYALKENE OXIDE MODIFIED HEPTAMETHYL TRISILOXANE	2.63	3	111.00	A
POLYALKYLENEOXIDE MODIFIED POLYDIMETHYL-SILOXANE	3.82	2	221.60	A
POLYBUTENES	2.74	3	77.00	A
POLYETHYLENE GLYCOL	29.46	4	201.00	A
POLYOXYETHYLENE SORBITAN MIXED FATTY ACID ESTERS	1.07	1	80.00	A
POLYSACCHARIDE POLYMER	0.06	1	30.00	A
POLYSILOXANE	0.18	2	20.00	A
PROPIONIC ACID	1.51	1	40.00	A
SILICONE DEFOAMER	0.07	1	85.00	A
SODIUM CHLORATE	1,494.39	7	255.56	A
SODIUM XYLENE SULFONATE	0.80	1	85.00	A
SORBITAN FATTY ACID ESTERS	0.23	1	80.00	A
TALL OIL	0.72	2	144.00	A
TALL OIL FATTY ACIDS	12.16	3	93.50	A
ALPHA-[PARA-(1,1,3,3-TETRAMETHYLBUTYL)PHENYL]-OMEGA-HYDROXYPOLY(OXYETHYLENE)	3.00	1	85.00	A
TETRAPOTASSIUM PYROPHOSPHATE	0.40	1	85.00	A
TRIETHANOLAMINE	1.02	1	85.00	A
VINYL POLYMER	0.26	1	29.20	A
ZINC SULFATE	4.07	6	326.40	A
Site Total	16,677.98	359		
SOYBEAN				
ALPHA-ALKYL (C9-C11)-OMEGA-HYDROXYPOLY (OXYETHYLENE)	1.11	1	59.00	A
AMMONIUM NITRATE	0.14	1	59.00	A
AMMONIUM SULFATE	3.54	1	59.00	A

Commodity Chemical		Pounds Applied	Agricultural Applications	Amount Treated	Unit Type
BIFENTHRIN		15.37	7	145.00	A
BUTYL ALCOHOL		1.09	1	59.00	A
CALCIUM CHLORIDE		0.62	1	59.00	A
CHLORPYRIFOS		115.56	7	145.00	A
CITRIC ACID		1.72	1	59.00	A
DIETHYLENE GLYCOL		22.08	9	127.00	A
DIMETHOATE		71.86	7	145.00	A
DIMETHYLPOLYSILOXANE		0.56	13	231.00	A
FATTY ACIDS, MIXED		39.36	10	139.00	A
GLYPHOSATE, ISOPROPYLAMINE SALT		397.76	16	319.00	A
IPRODIONE		11.99	1	12.00	A
LECITHIN		0.91	1	12.00	A
MAGNESIUM PHOSPHIDE		0.29		2.00	U
ALPHA-(PARA-NONYLPHENYL)-OMEGA-HYDROXYPOLY (OXYETHYLENE)		72.07	19	317.00	A
ALPHA-(PARA-NONYLPHENYL)-OMEGA-HYDROXYPOLY (OXYETHYLENE), PHOSPHATE ESTER		10.95	5	74.00	A
ALPHA-OCTYLPHENYL-OMEGA-HYDROXYPOLY(OXYETHYLENE)		8.52	9	127.00	A
PHOSPHORIC ACID		11.13	12	172.00	A
PROPIONIC ACID		0.91	1	12.00	A
SODIUM HYPOCHLORITE		< 0.01	1	150.00	U
ALPHA-UNDECYL-OMEGA-HYDROXYPOLY(OXYETHYLENE)		57.53	9	127.00	A
UREA		5.78	3	45.00	A
VINYL POLYMER		0.33	5	74.00	A
Site Total		851.18	74		
SPINACH					
ABAMECTIN		82.17	1,234	8,185.17	A
ACETAMIPRID		157.53	181	1,847.92	A
ACIBENZOLAR-S-METHYL		590.34	3,171	24,446.89	A
ALPHA-ALKYLARYL-OMEGA-HYDROXYPOLY(OXYETHYLENE)		1.76	1	60.00	A
ALPHA-ALKYL (C8-C18)-OMEGA-HYDROXYPOLY (OXYETHYLENE) POLY(OXYPROPYLENE)		0.21	4	8.00	A
ALPHA-ALKYL (C9-C11)-OMEGA-HYDROXYPOLY (OXYETHYLENE)		0.79	25	80.88	A
ALPHA-ALKYL (C9-C18)-OMEGA-HYDROXYPOLY (OXYETHYLENE)		14.31	1	154.00	A
ALPHA-PINENE BETA-PINENE COPOLYMER		1.44	1	8.00	A
ALPHA-ALKYL (C12-C14)-OMEGA-HYDROXYPOLY (OXYETHYLENE)		25.04	41	73.13	A
ALKYL (C8,C10) POLYGLYCOSIDE		10.56	1	154.00	A
AMMONIUM SULFATE		121.44	4	202.70	A
AZADIRACHTIN		51.38	272	2,201.73	A
AZOXYSTROBIN		464.90	217	2,451.50	A
		3.25	1	1,665.00	S
Total Pounds On This Chemical	468.14				
BACILLUS PUMILUS, STRAIN QST 2808		597.23	909	7,024.47	A
BACILLUS THURINGIENSIS (BERLINER), SUBSP. AIZAWAI, GC-91 PROTEIN		1,669.84	322	2,012.64	A
BACILLUS THURINGIENSIS (BERLINER), SUBSP. AIZAWAI, SEROTYPE H-7		5.24	2	50.90	A
BACILLUS THURINGIENSIS, SUBSP. AIZAWAI, STRAIN ABTS-1857		1,422.24	262	2,168.59	A
BACILLUS THURINGIENSIS, SUBSP. AIZAWAI, STRAIN SD-1372, LEPIDOPTERAN ACTIVE TOXIN(S)		14.90	11	143.18	A

Commodity Chemical	Pounds Applied	Agricultural Applications	Amount Treated	Unit Type
BACILLUS THURINGIENSIS (BERLINER), SUBSP. KURSTAKI, SEROTYPE 3A,3B	0.23	12	1.20	A
BACILLUS THURINGIENSIS, SUBSP. KURSTAKI, STRAIN ABTS-351, FERMENTATION SOLIDS AND SOLUBLES	71.98	8	132.05	A
BACILLUS THURINGIENSIS (BERLINER), SUBSP. KURSTAKI, STRAIN SA-11	1,476.45	225	2,176.45	A
BENSULIDE	138.05	13	35.62	A
BENZOIC ACID	5.94	88	562.70	A
BENZYLDIETHYL [(2,6-XYLYLCARBAMOYL)METHYL] AMMONIUM SACCHARIDE	< 0.01	1	6.15	A
N,N-BIS-(2-OMEGA-HYDROXYPOLY(OXYETHYLENE)ETHYL) ALKYLAMINE, ALKYL DERIVED FROM TALLOW FATTY ACIDS	4.01	15	113.70	A
BUTYL ALCOHOL	0.08	1	7.00	A
CALCIUM CHLORIDE	0.09	1	7.23	A
CALCIUM HYPOCHLORITE	0.02	1	0.92	A
CHLORANTRANILIPROLE	120.24	231	1,447.11	A
CHLOROPICRIN	941.46	1	6.20	A
CHLOROTHALONIL	54.24	2	68.00	A
CHLORPYRIFOS	35.72	1	17.70	A
CHLORTHAL-DIMETHYL	1.42	1	0.16	A
CITRIC ACID	3.73	3	51.23	A
CLARIFIED HYDROPHOBIC EXTRACT OF NEEM OIL	428.40	33	393.23	A
CLETHODIM	31.70	9	238.00	A
COCONUT DIETHANOLAMIDE	0.43	21	35.90	A
COPPER HYDROXIDE	30.92	2	22.00	A
COPPER OCTANOATE	468.00	173	678.75	A
COPPER OXIDE (OUS)	1,387.20	128	977.72	A
CORN SYRUP	35.91	1	154.00	A
COUMAFURYL	< 0.01	1	0.92	A
CYCLOATE	20,780.35	1,856	10,830.64	A
CYFLUTHRIN	69.28	299	1,388.82	A
BETA-CYFLUTHRIN	118.57	213	4,374.66	A
CYMOXANIL	20.00	7	147.00	A
CYPERMETHRIN	1.86	6	38.95	A
(S)-CYPERMETHRIN	286.85	1,052	6,979.02	A
CYROMAZINE	411.58	562	3,295.30	A
DIATOMACEOUS EARTH	112.71	4	27.70	A
DIAZINON	10,467.23	934	4,957.80	A
DIETHYLENE GLYCOL	8.44	3	158.00	A
DIMETHOATE	21.22	26	83.70	A
DIMETHYL ALKYL TERTIARY AMINES	6.34	87	557.60	A
DIMETHYLPOLYSILOXANE	3,317.53	272	2,620.33	A
DIMETHYL SOYA AMINE	0.24	1	5.10	A
DINOTEFURAN	8.00	13	60.70	A
DODECYLBENZENE SULFONIC ACID	1.86	21	35.90	A
ALPHA-(PARA-DODECYLPHENYL)-OMEGA-HYDROXYPOLY (OXYETHYLENE)	0.08	1	8.00	A
EDTA, SODIUM SALT	0.11	1	8.00	A
EDTA, TETRASODIUM SALT	0.11	21	35.90	A
EMAMECTIN BENZOATE	0.13	7	8.81	A
EMULSIFIABLE METHYLATED VEGETABLE OIL	6.81	24	78.68	A
FAMOXADONE	20.00	7	147.00	A
FATTY ACIDS, MIXED	0.35	21	51.53	A
FATTY ACIDS, C16-C18 AND C18-UNSATURATED, METHYL ESTERS	14.98	15	113.70	A
FATTY ACIDS DERIVED FROM TALLOW	10.02	41	73.13	A

Commodity Chemical		Pounds Applied	Agricultural Applications	Amount Treated	Unit Type
FENAMIDONE		1,420.73	851	4,474.55	A
FLONICAMID		53.74	93	645.13	A
FLUBENDIAMIDE		14.27	21	33.16	A
FLUOPICOLIDE		452.65	477	3,280.94	A
FOSETYL-AL		10,211.67	507	4,229.28	A
GLIOCLADIUM VIRENS GL-21 (SPORES)		25.10	14	104.60	A
GLYPHOSATE, ISOPROPYLAMINE SALT		333.77	4	203.70	A
HEPTAMETHYLTRISILOXANE ETHOXYLATED		0.11	1	10.40	A
HYDROGEN PEROXIDE		2,138.54	180	1,219.84	A
HYDROTREATED PARAFFINIC SOLVENT		68.45	2	90.00	A
2-(3-HYDROXYPROPYL)-HEPTA-METHYL TRISILOXANE, ETHOXYLATED, ACETATE		6.53	10	95.50	A
IMIDACLOPRID		1,097.89	1,183	10,764.32	A
INDOXACARB		54.84	61	426.29	A
IRON PHOSPHATE		0.03	5	0.50	A
ISOPROPYL ALCOHOL		54.24	160	1,939.91	A
KEROSENE		11.28	87	557.60	A
LAMBDA-CYHALOTHRIN		2.04	2	68.00	A
LECITHIN		8.27	21	51.53	A
MALATHION		755.70	143	527.28	A
MANDIPROPAMID		2,953.70	2,324	21,405.54	A
MANEB		1.84	1	0.92	A
MEFENOXAM		6,850.27	1,700	12,039.72	A
		0.08		546.00	P
		0.04		2,673.60	U
Total Pounds On This Chemical	6,850.39				
MEFENOXAM, OTHER RELATED		8.82	106	938.84	A
		< 0.01		546.00	P
		< 0.01		2,673.60	U
Total Pounds On This Chemical	8.82				
METAM-SODIUM		38,417.25	13	283.60	A
METHOMYL		3,933.29	595	5,975.59	A
METHOXYFENOZIDE		248.52	166	1,726.43	A
METHYLATED SILICA		1.81	1	154.00	A
METHYLATED SOYBEAN OIL		216.85	90	560.60	A
METHYL BROMIDE		1,259.70	1	6.20	A
METHYL SILICONE RESINS		0.76	4	11.06	A
S-METOLACHLOR		358.57	47	255.22	A
MINERAL OIL		64.43	9	118.10	A
MODIFIED PHTHALIC GLYCEROL ALKYD RESIN		7.10	1	8.00	A
MYROTHECIUM VERRUCARIA, DRIED FERMENTATION SOLIDS & SOLUBLES, STRAIN AARC-0255		712.82	34	171.70	A
4-NONYLPHENOL, FORMALDEHYDE RESIN, PROPOXYLATED		5.08	15	113.70	A
ALPHA-(PARA-NONYLPHENYL)-OMEGA-HYDROXYPOLY (OXYETHYLENE)		509.90	207	2,113.67	A
ALPHA-(PARA-NONYLPHENYL)-OMEGA-HYDROXYPOLY (OXYETHYLENE), BRANCHED		7.15	2	90.00	A
ALPHA-(PARA-NONYLPHENYL)-OMEGA-HYDROXYPOLY (OXYETHYLENE) SULFATE, AMMONIUM SALT		0.42	1	50.00	A
ALPHA-OCTYLPHENYL-OMEGA-HYDROXYPOLY(OXYETHYLENE)		0.11	1	1.00	A
OIL OF JOJOBA		111.48	46	192.50	A
OLEIC ACID, METHYL ESTER		20.31	11	105.90	A
PARATHION		2.04	1	2.00	A
PCNB		0.91	8	72.70	A
PERMETHRIN		6,325.13	4,273	38,483.09	A
PETROLEUM DISTILLATES		0.71	1	5.10	A
PETROLEUM OIL, PARAFFIN BASED		91.38	2	82.00	A

Commodity Chemical		Pounds Applied	Agricultural Applications	Amount Treated	Unit Type
PHENMEDIPHAM		1,230.29	52	2,710.20	A
PHOSPHORIC ACID		6.27	50	225.58	A
PIPERONYL BUTOXIDE		3.67	5	32.21	A
PIPERONYL BUTOXIDE, OTHER RELATED		0.92	5	32.21	A
POLYACRYLAMIDE, POLYETHYLENE GLYCOL MIXTURE		7.53	61	657.30	A
POLYALKENE OXIDE MODIFIED HEPTAMETHYL TRISILOXANE		0.07	3	3.00	A
POLYBUTENES		2.67	15	113.70	A
POLYETHER MODIFIED POLYSILOXANE		3.16	34	186.48	A
POLYETHYLENE GLYCOL		233.36	123	1,287.08	A
POLYETHYLENE GLYCOL MONO(3-(TETRAMETHYL-1-(TRIMETHYLSILOXY)DISILOXANYL)PROPYL)ETHER		11.96	24	100.70	A
POLY-I-PARA-MENTHENE		60.75	46	208.35	A
POLYOXYETHYLENE POLYOXYPROPYLENE		3.55	20	213.30	A
POLYOXYETHYLENE SORBITOL, MIXED ETHER ESTER		24.20	1	32.00	A
POLYOXYETHYLENE SORBITAN MIXED FATTY ACID ESTERS		13.33	1	50.00	A
POTASH SOAP		40.58	4	45.00	A
POTASSIUM BICARBONATE		63.72	4	19.05	A
POTASSIUM N-METHYLDITHIOCARBAMATE		64,732.28	95	322.84	A
POTASSIUM PHOSPHITE		12,709.16	559	4,319.86	A
PROPIONIC ACID		8.27	21	51.53	A
PROPYLENE GLYCOL		2.68	13	46.70	A
PYMETROZINE		17.52	56	203.80	A
PYRACLOSTROBIN		348.97	260	1,846.39	A
PYRETHRINS		57.51	161	1,714.55	A
QST 713 STRAIN OF DRIED BACILLUS SUBTILIS		355.48	525	2,806.95	A
REYNOUTRIA SACHALINENSIS		0.70	1	5.00	A
ROTENONE		1.44	39	172.22	A
ROTENONE, OTHER RELATED		1.44	39	172.22	A
SESAME OIL		25.91	2	40.00	A
SETHOXYDIM		2.73	2	10.00	A
SILICONE DEFOAMER		0.05	21	35.90	A
SODIUM XYLENE SULFONATE		0.57	21	35.90	A
SORBITAN FATTY ACID ESTERS		2.92	1	50.00	A
SPINETORAM		714.41	1,546	15,348.47	A
SPINOSAD		2,240.39	2,566	23,123.86	A
SPIROMESIFEN		8.06	5	101.30	A
SPIROTETRAMAT		11.00	133	1,183.37	A
STREPTOMYCES LYDICUS WYEC 108		0.04	14	167.15	A
STYRENE BUTADIENE COPOLYMER		0.95	4	8.00	A
TALL OIL		10.35	10	485.93	A
TALL OIL FATTY ACIDS		8.93	7	179.10	A
TEBUFENOZIDE		0.38	1	4.00	A
ALPHA-[PARA-(1,1,3,3-TETRAMETHYLBUTYL)PHENYL]-OMEGA-HYDROXYPOLY(OXYETHYLENE)		16.41	22	43.90	A
TETRAPOTASSIUM PYROPHOSPHATE		0.29	21	35.90	A
THIAMETHOXAM		0.98	2	6.00	A
THIRAM		3.68		1,502.00	P
		0.82	1	0.92	A
		0.71		2,673.60	K
Total Pounds On This Chemical	5.21				
THYMOL		< 0.01	1	6.15	A
TRIETHANOLAMINE		0.73	21	35.90	A
ALPHA-2,6,8-TRIMETHYL-4-NONYLOXY-OMEGA-HYDROXYPOLY(OXYETHYLENE)		9.79	12	53.10	A
ALPHA-UNDECYL-OMEGA-HYDROXYPOLY(OXYETHYLENE)		0.74	24	78.68	A
XYLENE		0.27	1	2.00	A
XYLENE RANGE AROMATIC SOLVENT		9.84	1	3.00	A

Commodity Chemical		Pounds Applied	Agricultural Applications	Amount Treated	Unit Type
Site Total		207,988.17	31,793		
SQUASH					
ABAMECTIN		12.84	63	1,022.58	A
ACETAMIPRID		5.78	6	80.00	A
ALCOHOLS, C4-C12, NORMAL		0.02	2	8.48	A
ALPHA-ALKYLARYL-OMEGA-HYDROXYPOLY(OXYETHYLENE)		24.52	3	36.00	A
ALPHA-ALKYL (C8-C18)-OMEGA-HYDROXYPOLY (OXYETHYLENE) POLY(OXYPROPYLENE)		1.50	7	56.89	A
ALPHA-ALKYL (C9-C11)-OMEGA-HYDROXYPOLY (OXYETHYLENE)		31.85	14	313.13	A
ALPHA-ALKYL (C9-C16)-OMEGA-HYDROXYPOLY (OXYETHYLENE)		1.97	2	25.00	A
ALPHA-ALKYL (C10-C14)-OMEGA-HYDROXYPOLY (OXYETHYLENE)		3.73	6	99.00	A
ALPHA-ALKYL (C12-C16)-OMEGA-HYDROXYPOLY (OXYETHYLENE)		0.46	6	99.00	A
ALPHA-PINENE BETA-PINENE COPOLYMER		36.08	1	50.00	A
ALPHA-ALKYL (C12-C14)-OMEGA-HYDROXYPOLY (OXYETHYLENE)		39.36	8	104.00	A
AZADIRACHTIN		2.55	13	279.16	A
AZOXYSTROBIN		22.10	19	114.40	A
BACILLUS PUMILUS, STRAIN QST 2808		7.61	4	87.00	A
BACILLUS THURINGIENSIS, SUBSP. KURSTAKI, STRAIN ABTS-351, FERMENTATION SOLIDS AND SOLUBLES		26.19	7	37.50	A
BACILLUS THURINGIENSIS, SUBSP. KURSTAKI, STRAIN HD-1		2.58	1	25.00	A
BACILLUS THURINGIENSIS (BERLINER), SUBSP. KURSTAKI, STRAIN SA-11		56.65	8	46.31	A
BACILLUS THURINGIENSIS (BERLINER), SUBSP. KURSTAKI STRAIN SA-12		8.50	1	10.00	A
BENSULIDE		779.32	22	213.05	A
BIFENTHRIN		435.85	77	1,355.28	A
N,N-BIS-(2-OMEGA-HYDROXYPOLY(OXYETHYLENE)ETHYL) ALKYLAMINE, ALKYL DERIVED FROM TALLOW FATTY ACIDS		1.31	6	58.00	A
BORAX		< 0.01	1	1.00	A
BOSCALID		1.75	1	6.00	A
BUTYL ALCOHOL		6.16	11	166.00	A
ALPHA-(PARA-TERT-BUTYLPHENYL)-OMEGA-HYDROXYPOLY (OXYETHYLENE) PHOSPHATE		0.64	1	31.00	A
CALCIUM CHLORIDE		0.01	1	1.00	A
CARBARYL		135.45	6	143.50	A
CHENOPODIUM AMBROSIODES NEAR AMBROSIODES		0.17	2	0.28	A
CHLORANTRANILIPROLE		4.29	8	50.00	A
CHLOROTHALONIL		67.17	4	57.50	A
		0.09	1	150.00	S
Total Pounds On This Chemical	67.27				
CHLORTHAL-DIMETHYL		163.50	3	18.50	A
CITRIC ACID		19.26	10	244.00	A
CLETHODIM		3.40	3	57.00	A
COPPER HYDROXIDE		44.34	8	55.00	A
COPPER OXIDE (OUS)		30.02	3	28.40	A
COTTONSEED OIL		1.88	2	8.48	A
BETA-CYFLUTHRIN		0.29	3	12.00	A
CYMOXANIL		1.25	1	10.00	A

Commodity Chemical	Pounds Applied	Agricultural Applications	Amount Treated	Unit Type
(S)-CYPERMETHRIN	0.71	4	28.00	A
DIAZINON	11.16	2	23.00	A
1,3-DICHLOROPROPENE	1,299.56	1	11.00	A
DICOFOL	56.70	3	94.00	A
DIETHYLENE GLYCOL	13.78	13	423.00	A
DIMETHYLPOLYSILOXANE	5.24	45	971.00	A
DINOTEFURAN	17.38	8	99.56	A
DIOCTYL PHTHALATE	0.78	1	15.00	A
ALPHA-(PARA-DODECYLPHENYL)-OMEGA-HYDROXYPOLY (OXYETHYLENE)	1.92	1	50.00	A
ESFENVALERATE	15.16	41	328.38	A
ETHALFLURALIN	61.17	4	37.60	A
ETHEPHON	518.28	195	2,964.62	A
FAMOXADONE	1.25	1	10.00	A
FATTY ACIDS, MIXED	15.73	17	287.20	A
FATTY ACIDS, C16-C18 AND C18-UNSATURATED, METHYL ESTERS	4.90	6	58.00	A
FATTY ACIDS DERIVED FROM TALLOW	15.74	8	104.00	A
FLONICAMID	24.18	19	299.70	A
FOSETYL-AL	43.20	1	36.00	A
GLYPHOSATE	28.34	3	35.50	A
GLYPHOSATE, ISOPROPYLAMINE SALT	164.31	14	158.25	A
HEPTAMETHYLTRISILOXANE ETHOXYLATED	3.28	2	25.00	A
HYDROTREATED PARAFFINIC SOLVENT	9.43	3	49.00	A
2-(3-HYDROXYPROPYL)-HEPTA-METHYL TRISILOXANE, ETHOXYLATED, ACETATE	3.30	3	60.00	A
IMIDACLOPRID	91.83	31	271.13	A
INDOXACARB	4.13	2	44.00	A
ISOPROPYL ALCOHOL	15.07	16	377.00	A
KAOLIN	701.10	9	29.50	A
LAMBDA-CYHALOTHRIN	3.56	12	129.80	A
LECITHIN	8.64	9	86.20	A
MALATHION	141.99	7	92.00	A
MEFENOXAM	11.17	6	54.60	A
METALDEHYDE	0.03	1	0.50	A
METAM-SODIUM	1,058.33	1	10.80	A
METHOMYL	198.05	14	357.00	A
METHOXYFENOZIDE	45.05	12	297.00	A
METHYLATED SOYBEAN OIL	7.23	3	71.00	A
METHYL CELLULOSE	0.77	1	15.00	A
METHYL SILICONE RESINS	2.53	3	51.00	A
MINERAL OIL	245.74	5	160.00	A
MORPHOLINE	0.34	1	15.00	A
MYCLOBUTANIL	87.04	54	828.09	A
NALED	10.45	5	38.00	A
4-NONYLPHENOL, FORMALDEHYDE RESIN, PROPOXYLATED	2.27	7	89.00	A
ALPHA-(PARA-NONYLPHENYL)-OMEGA-HYDROXYPOLY (OXYETHYLENE)	258.38	70	1,391.78	A
OLEIC ACID	1.98	2	38.00	A
OLEIC ACID, METHYL ESTER	9.89	3	60.00	A
ORYZALIN	0.02	1	3.00	A
PARAQUAT DICHLORIDE	392.30	14	295.00	A
PARATHION	6.08	3	1.50	A
PERMETHRIN	66.30	24	334.81	A
PETROLEUM DISTILLATES	23.90	1	9.10	A
PETROLEUM DISTILLATES, REFINED	74.22	1	25.00	A
PHOSPHORIC ACID	4.63	3	36.00	A

Commodity Chemical		Pounds Applied	Agricultural Applications	Amount Treated	Unit Type
PIPERONYL BUTOXIDE		0.35	3	4.14	A
PIPERONYL BUTOXIDE, OTHER RELATED		0.09	3	4.14	A
POLYACRYLAMIDE POLYMER		0.44	1	13.00	A
POLYBUTENES		0.88	6	58.00	A
POLYETHER MODIFIED POLYSILOXANE		15.92	8	241.00	A
POLYETHYLENE GLYCOL		46.82	12	293.00	A
POLYETHYLENE GLYCOL MONO(3-(TETRAMETHYL-1-(TRIMETHYLSILOXY)DISILOXANYL)PROPYL)ETHER		15.89	3	113.00	A
POLY-I-PARA-MENTHENE		6.49	7	30.00	A
POLYOXYETHYLENE POLYOXYPROPYLENE		8.98	14	150.00	A
POLYSACCHARIDE POLYMER		0.05	1	13.00	A
POTASH SOAP		67.72	5	112.25	A
POTASSIUM BICARBONATE		32.80	2	8.00	A
POTASSIUM HYDROXIDE		3.58	3	144.00	A
POTASSIUM NITRATE		3.61	3	144.00	A
PROPIONIC ACID		8.64	9	86.20	A
PROPYLENE GLYCOL		5.16	5	222.00	A
PROPYLENE GLYCOL, METHYL ETHER		2.23	1	23.00	A
PYMETROZINE		7.02	10	111.00	A
PYRACLOSTROBIN		159.81	50	912.41	A
PYRETHRINS		1.16	15	165.39	A
QST 713 STRAIN OF DRIED BACILLUS SUBTILIS		4.57	6	67.66	A
QUINOXYFEN		0.30	3	10.00	A
SETHOXYDIM		7.48	4	47.10	A
SILICONE DEFOAMER		< 0.01	3	71.00	A
SODIUM CHLORATE		209.82	1	35.00	A
SODIUM DIISOOCTYLSULFOSUCCINATE		0.10	1	15.00	A
SOYBEAN OIL		9.24	4	112.00	A
SPINETORAM		2.00	6	43.06	A
SPINOSAD		0.40	2	2.00	A
SPIROMESIFEN		9.54	8	108.80	A
STYRENE BUTADIENE COPOLYMER		6.74	7	56.89	A
SULFUR		7,000.35	96	615.70	A
TALL OIL		0.64	2	63.00	A
TALL OIL FATTY ACIDS		11.30	8	275.00	A
THIAMETHOXAM		33.27	33	597.10	A
THIOPHANATE-METHYL		10.88	1	31.00	A
THIRAM		46.90		17,037.34	K
		29.24		20,775.15	P
Total Pounds On This Chemical	76.14				
TRIFLOXYSTROBIN		13.66	9	153.50	A
TRIFLUMIZOLE		19.01	21	109.42	A
TRIFLURALIN		10.64	1	14.00	A
ALPHA-UNDECYL-OMEGA-HYDROXYPOLY(OXYETHYLENE)		22.47	8	201.00	A
XYLENE		6.21	3	1.50	A
Site Total		15,611.41	1,179		
SQUASH, SUMMER					
ABAMECTIN		0.28	4	23.25	A
ACETAMIPRID		2.15	5	39.00	A
ALPHA-ALKYL (C9-C11)-OMEGA-HYDROXYPOLY (OXYETHYLENE)		0.97	3	23.20	A
AMMONIUM SULFATE		23.48	3	24.30	A
AZOXYSTROBIN		3.91	2	17.90	A
BACILLUS PUMILUS, STRAIN QST 2808		1.91	10	20.00	A

Commodity Chemical	Pounds Applied	Agricultural Applications	Amount Treated	Unit Type
BACILLUS THURINGIENSIS (BERLINER), SUBSP. AIZAWAI, GC-91 PROTEIN	0.50	1	1.00	A
BACILLUS THURINGIENSIS (BERLINER), SUBSP. KURSTAKI, STRAIN SA-11	21.04	2	16.50	A
BENSULIDE	299.31	11	67.47	A
BIFENTHRIN	23.28	6	83.00	A
N,N-BIS-(2-OMEGA-HYDROXYPOLY(OXYETHYLENE)ETHYL) ALKYLAMINE, ALKYL DERIVED FROM TALLOW FATTY ACIDS	0.25	1	7.00	A
BORAX	0.34	9	51.50	A
CHLORANTRANILIPROLE	1.05	2	14.10	A
CHLOROTHALONIL	26.97	4	20.80	A
CLARIFIED HYDROPHOBIC EXTRACT OF NEEM OIL	0.09	3	0.15	A
(S)-CYPERMETHRIN	2.58	6	67.00	A
DIAZINON	0.12	2	0.50	A
1,3-DICHLOROPROPENE	796.97	1	5.00	A
DIMETHYLPOLYSILOXANE	17.13	19	140.30	A
DINOTEFURAN	0.79	1	4.50	A
EMULSIFIABLE METHYLATED VEGETABLE OIL	1.73	1	10.00	A
ESFENVALERATE	1.54	5	38.00	A
ETHEPHON	17.61	16	99.92	A
FATTY ACIDS, METHYL ESTERS	0.94	1	7.00	A
FATTY ACIDS, MIXED	0.01	1	8.60	A
FLONICAMID	1.42	5	21.00	A
FLUBENDIAMIDE	0.11	2	3.00	A
GLYPHOSATE, DIAMMONIUM SALT	0.35	1	0.50	A
GLYPHOSATE, ISOPROPYLAMINE SALT	72.31	4	24.80	A
GLYPHOSATE, POTASSIUM SALT	0.32	1	0.50	A
HYDROGEN PEROXIDE	9.86	4	8.00	A
IMIDACLOPRID	23.94	14	90.90	A
INDOXACARB	0.33	1	5.00	A
ISOPROPYL ALCOHOL	0.89	13	82.90	A
KAOLIN	14.25	1	0.60	A
LAMBDA-CYHALOTHRIN	24.41	6	52.00	A
LECITHIN	3.64	3	30.60	A
MALATHION	126.57	14	77.70	A
MANEB	7.88	1	7.00	A
MEFENOXAM	4.16	4	24.70	A
METHOMYL	6.89	2	12.30	A
MYCLOBUTANIL	26.49	37	243.06	A
4-NONYLPHENOL, FORMALDEHYDE RESIN, PROPOXYLATED	0.32	1	7.00	A
ALPHA-(PARA-NONYLPHENYL)-OMEGA-HYDROXYPOLY (OXYETHYLENE)	3.58	7	47.10	A
OLEIC ACID	0.27	9	66.40	A
OXAMYL	18.18	5	23.50	A
PARAQUAT DICHLORIDE	0.65	1	0.50	A
PERMETHRIN	3.69	3	20.20	A
PHOSPHORIC ACID	0.10	1	10.00	A
POLYETHER MODIFIED POLYSILOXANE	0.92	5	33.10	A
POLYETHYLENE GLYCOL	1.39	4	16.50	A
POLYOXYETHYLENE POLYOXYPROPYLENE	5.03	12	93.30	A
POTASSIUM BICARBONATE	20.50	1	6.00	A
POTASSIUM N-METHYLDITHIOCARBAMATE	3,090.21	2	18.00	A
PROPIONIC ACID	3.64	3	30.60	A
PYMETROZINE	5.20	12	60.50	A
PYRACLOSTROBIN	9.54	9	55.70	A
QST 713 STRAIN OF DRIED BACILLUS SUBTILIS	0.85	4	10.00	A

Commodity Chemical		Pounds Applied	Agricultural Applications	Amount Treated	Unit Type
SPINETORAM		0.04	1	1.00	A
SPINOSAD		0.67	6	12.00	A
SPIROMESIFEN		0.12	1	1.00	A
SULFUR		8,616.10	132	760.96	A
		18.62	2	2,400.00	S
Total Pounds On This Chemical	8,634.72				
ALPHA-[PARA-(1,1,3,3-TETRAMETHYLBUTYL)PHENYL]-OMEGA-HYDROXYPOLY(OXYETHYLENE)		4.41	9	66.40	A
THIAMETHOXAM		2.12	4	32.80	A
TRIFLOXYSTROBIN		0.07	1	1.00	A
TRIFLUMIZOLE		4.90	1	20.00	A
ALPHA-UNDECYL-OMEGA-HYDROXYPOLY(OXYETHYLENE)		0.19	1	10.00	A
Site Total		13,380.05	413		
SQUASH, WINTER					
ABAMECTIN		1.76	6	177.00	A
ACETAMIPRID		2.69	3	41.00	A
AZOXYSTROBIN		2.68	1	15.00	A
BENSULIDE		121.95	1	24.69	A
BENZOIC ACID		0.13	1	18.00	A
BIFENTHRIN		91.86	10	150.00	A
ALPHA-(PARA-TERT-BUTYLPHENYL)-OMEGA-HYDROXYPOLY (OXYETHYLENE) PHOSPHATE		1.24	2	119.00	A
CHLORANTRANILIPROLE		1.68	1	24.69	A
CHLOROTHALONIL		200.48	4	108.00	A
CLARIFIED HYDROPHOBIC EXTRACT OF NEEM OIL		0.18	2	1.00	A
CLETHODIM		2.42	1	20.00	A
(S)-CYPERMETHRIN		1.23	3	53.00	A
DIATOMACEOUS EARTH		79.15	6	120.00	A
DIETHYLENE GLYCOL		0.58	2	43.00	A
DIMETHYL ALKYL TERTIARY AMINES		0.14	1	18.00	A
DIMETHYLPOLYSILOXANE		0.70	6	207.00	A
ESFENVALERATE		2.40	2	60.00	A
ETHALFLURALIN		24.28	1	33.00	A
FATTY ACIDS, MIXED		1.06	2	28.00	A
GLYPHOSATE, ISOPROPYLAMINE SALT		27.15	1	30.00	A
HEPTAMETHYLTRISILOXANE ETHOXYLATED		6.41	3	152.00	A
2-(3-HYDROXYPROPYL)-HEPTA-METHYL TRISILOXANE, ETHOXYLATED, ACETATE		0.37	1	10.00	A
IMIDACLOPRID		52.99	7	195.69	A
INDOXACARB		3.83	2	48.00	A
ISOPROPYL ALCOHOL		0.52	1	20.00	A
KEROSENE		0.25	1	18.00	A
LAMBDA-CYHALOTHRIN		0.46	1	15.00	A
LECITHIN		3.02	1	13.00	A
MEFENOXAM		33.77	7	195.69	A
METHOXYFENOZIDE		23.83	3	139.00	A
METHYLATED SOYBEAN OIL		13.22	2	46.00	A
MYCLOBUTANIL		23.33	7	192.00	A
ALPHA-(PARA-NONYLPHENYL)-OMEGA-HYDROXYPOLY (OXYETHYLENE)		8.95	4	76.00	A
OLEIC ACID, METHYL ESTER		43.70	4	162.00	A
ORGANOSILICONE, POLY OXYALKYLENE ETHER COPOLYMER		1.28	1	28.00	A
PERMETHRIN		8.96	2	45.00	A
PHOSPHORIC ACID		2.80	2	119.00	A
POLYETHYLENE GLYCOL		3.31	1	20.00	A

Commodity Chemical		Pounds Applied	Agricultural Applications	Amount Treated	Unit Type
POLYOXYETHYLENE DIOLEATE		0.03	1	28.00	A
PROPIONIC ACID		3.02	1	13.00	A
PYMETROZINE		2.84	1	33.00	A
PYRETHRINS		2.20	12	240.00	A
SULFUR		6,492.50	6	236.00	A
THIAMETHOXAM		0.94	1	15.00	A
TRIFLOXYSTROBIN		1.57	2	28.00	A
ALPHA-2,6,8-TRIMETHYL-4-NONYLOXY-OMEGA-HYDROXYPOLY(OXYETHYLENE)		7.84	3	152.00	A
ALPHA-UNDECYL-OMEGA-HYDROXYPOLY(OXYETHYLENE)		1.37	1	15.00	A
Site Total		7,307.06	99		
SQUASH, ZUCCHINI					
BACILLUS THURINGIENSIS, SUBSP. KURSTAKI, STRAIN ABTS-351, FERMENTATION SOLIDS AND SOLUBLES		4.32	1	8.00	A
FLONICAMID		0.37	1	4.23	A
2-(3-HYDROXYPROPYL)-HEPTA-METHYL TRISILOXANE, ETHOXYLATED, ACETATE		0.14	1	4.23	A
MALATHION		39.15	4	28.00	A
OLEIC ACID, METHYL ESTER		0.41	1	4.23	A
POTASSIUM BICARBONATE		7.65	1	3.00	A
SPINOSAD		2.70	1	18.00	A
SULFUR		71.54	16	2.97	A
Site Total		126.28	25		
STONE FRUIT					
BACILLUS THURINGIENSIS (BERLINER), SUBSP. KURSTAKI, STRAIN SA-11		50.58	8	57.00	A
CARBO METHOXY ETHER CELLULOSE, SODIUM SALT		< 0.01	3	0.30	A
COCONUT DIETHANOLAMIDE		< 0.01	1	2.00	A
COPPER HYDROXIDE		480.76	11	89.00	A
COPPER OXIDE (OUS)		0.85	1	1.00	A
		0.56	1	100.00	U
Total Pounds On This Chemical	1.41				
DIPHACINONE		< 0.01	6	27.00	A
DODECYLBENZENE SULFONIC ACID		< 0.01	1	2.00	A
EDTA, TETRASODIUM SALT		< 0.01	1	2.00	A
ESFENVALERATE		0.29	2	4.10	A
FORMETANATE HYDROCHLORIDE		4.72	2	4.10	A
GLYPHOSATE, ISOPROPYLAMINE SALT		8.21	6	29.50	A
GLYPHOSATE, POTASSIUM SALT		1.38	1	4.00	A
ISOPROPYL ALCOHOL		2.86	3	17.00	A
MODIFIED PHTHALIC GLYCEROL ALKYD RESIN		0.39	2	1.30	A
ALPHA-(PARA-NONYLPHENYL)-OMEGA-HYDROXYPOLY (OXYETHYLENE)		9.93	5	15.30	A
ORYZALIN		2.70	2	1.30	A
OXYFLUORFEN		0.66	2	1.30	A
PETROLEUM DISTILLATES, REFINED		14.07	1	10.00	A
PETROLEUM OIL, UNCLASSIFIED		2,486.87	8	78.60	A
PHOSPHORIC ACID		< 0.01	1	2.00	A
POLY-I-PARA-MENTHENE		18.58	12	67.00	A
PROPICONAZOLE		0.48	2	4.10	A
PYRETHRINS		< 0.01	1	2.00	A
QUILLAJA		< 0.01	3	0.30	A
SILICONE DEFOAMER		< 0.01	1	2.00	A
SODIUM XYLENE SULFONATE		< 0.01	1	2.00	A

Commodity Chemical		Pounds Applied	Agricultural Applications	Amount Treated	Unit Type
SPINOSAD		1.21	7	9.50	A
STREPTOMYCES LYDICUS WYEC 108		< 0.01	2	2.00	A
SULFUR		1,004.80	15	129.00	A
TALL OIL		0.75	2	15.00	A
ALPHA-[PARA-(1,1,3,3-TETRAMETHYLBUTYL)PHENYL]-OMEGA-HYDROXYPOLY(OXYETHYLENE)		0.01	1	2.00	A
TETRAPOTASSIUM PYROPHOSPHATE		< 0.01	1	2.00	A
TRIETHANOLAMINE		< 0.01	1	2.00	A
ZIRAM		56.24	2	12.00	A
Site Total		4,146.93	100		
STORAGE AREA/BOX					
ALUMINUM PHOSPHIDE				1,000.00	T
		28.60		400.00	?
		6.25		29,275.00	C
Total Pounds On This Chemical	34.85				
DDVP		6.61		120,000.00	S
		2.64		640.00	K
		0.82		320,000.00	C
		0.53		1.00	U
Total Pounds On This Chemical	10.60				
DDVP, OTHER RELATED		0.17		120,000.00	S
		0.07		640.00	K
		0.02		320,000.00	C
		0.01		1.00	U
Total Pounds On This Chemical	0.27				
DIOCTYL PHTHALATE		2.75		1.00	K
ISOPROPYL ALCOHOL		2.21		1.00	K
MAGNESIUM PHOSPHIDE		0.25		6,000.00	C
MORPHOLINE		1.19		1.00	K
ALPHA-(PARA-NONYLPHENYL)-OMEGA-HYDROXYPOLY (OXYETHYLENE)		1.87		1.00	K
OLEIC ACID		3.85		1.00	K
PERMETHRIN		1.21	1	6.00	A
PHOSPHINE		0.72		7,700.00	C
PIPERONYL BUTOXIDE		5.20		2,560.00	K
PIPERONYL BUTOXIDE, OTHER RELATED		1.30		2,560.00	K
PROPYLENE GLYCOL, METHYL ETHER		2.72		1.00	K
PYRETHRINS		1.30		2,560.00	K
SODIUM DIISOOCTYLSULFOSUCCINATE		0.36		1.00	K
Site Total		70.65	1		
STRAWBERRY					
ABAMECTIN		555.37	1,218	29,744.91	A
ACEQUINOCYL		4,228.35	90	4,513.07	A
ACETAMIPRID		2,668.03	536	17,869.36	A
ACRYLIC ACID		1,824.25	660	21,209.33	A
ALKANOIC AND ALKENOIC (C18) MONO- AND DIESTERS OF ALPHA-HYDRO-OMEGA-HYDROXYPOLY(OXYETHYLENE)		0.98	2	33.00	A
ALPHA-ALKYLARYL-OMEGA-HYDROXYPOLY(OXYETHYLENE)		58.44	11	450.40	A
ALPHA-ALKYL-OMEGA-HYDROXYPOLY(OXYETHYLENE) PHOSPHATE		6,810.54	660	21,209.33	A
ALPHA-ALKYL (C8-C18)-OMEGA-HYDROXYPOLY (OXYETHYLENE) POLY(OXYPROPYLENE)		4.04	6	170.30	A
ALPHA-ALKYL (C9-C11)-OMEGA-HYDROXYPOLY (OXYETHYLENE)		425.37	86	2,846.50	A

Commodity Chemical	Pounds Applied	Agricultural Applications	Amount Treated	Unit Type
ALPHA-ALKYL (C9-C16)-OMEGA-HYDROXYPOLY (OXYETHYLENE)	562.01	77	2,606.30	A
ALPHA-ALKYL (C10-C12)-OMEGA-HYDROXYPOLY (OXYETHYLENE)	0.18	2	151.00	A
ALPHA-ALKYL (C10-C14)-OMEGA-HYDROXYPOLY (OXYETHYLENE)	0.64	2	6.00	A
ALPHA-ALKYL-OMEGA-HYDROXYPOLY(OXYETHYLENE)	2.82	2	98.40	A
ALPHA-ALKYL (C12-C16)-OMEGA-HYDROXYPOLY (OXYETHYLENE)	0.08	2	6.00	A
ALPHA-PINENE BETA-PINENE COPOLYMER	9,585.37	772	35,631.51	A
ALPHA-ALKYL (C12-C14)-OMEGA-HYDROXYPOLY (OXYETHYLENE)	2,609.31	331	8,747.42	A
ALPHA-ALKYL (C12-C15)-OMEGA-HYDROXYPOLY (OXYETHYLENE) SULFATE, SODIUM SALT	282.12	328	5,661.86	A
ALKYL (C8,C10) POLYGLYCOSIDE	66.46	36	2,016.00	A
ALLYLOXYPOLYETHYLENE GLYCOL ACETATE	92.86	54	871.00	A
ALMOND, BITTER	0.01	1	60.00	A
ALUMINUM PHOSPHIDE	0.23	1	3.00	A
AMMONIUM NITRATE	8.03	2	131.00	A
AMMONIUM PROPIONATE	879.49	47	1,848.61	A
AMMONIUM SULFATE	429.93	75	2,453.01	A
AZADIRACHTIN	200.22	371	5,162.14	A
AZOXYSTROBIN	1,873.86	299	9,461.01	A
BACILLUS PUMILUS, STRAIN QST 2808	208.69	203	2,900.10	A
BACILLUS THURINGIENSIS (BERLINER)	0.53	1	21.00	A
BACILLUS THURINGIENSIS (BERLINER), SUBSP. AIZAWAI, GC-91 PROTEIN	1,050.93	168	2,701.54	A
BACILLUS THURINGIENSIS (BERLINER), SUBSP. AIZAWAI, SEROTYPE H-7	527.17	113	4,486.18	A
BACILLUS THURINGIENSIS, SUBSP. AIZAWAI, STRAIN ABTS-1857	7,628.54	239	9,539.56	A
BACILLUS THURINGIENSIS (BERLINER), SUBSP. KURSTAKI, SEROTYPE 3A,3B	46.11	46	727.10	A
BACILLUS THURINGIENSIS, SUBSP. KURSTAKI, STRAIN ABTS-351, FERMENTATION SOLIDS AND SOLUBLES	13,588.00	718	19,409.05	A
BACILLUS THURINGIENSIS, SUBSP. KURSTAKI, STRAIN HD-1	42.77	30	424.00	A
BACILLUS THURINGIENSIS (BERLINER), SUBSP. KURSTAKI, STRAIN SA-11	10,784.66	548	18,072.24	A
BACILLUS THURINGIENSIS (BERLINER), SUBSP. KURSTAKI STRAIN SA-12	89.89	1	70.50	A
N6-BENZYL ADENINE	0.04	1	200.00	S
BIFENAZATE	17,357.80	1,255	35,490.20	A
BIFENTHRIN	4,493.00	1,417	41,252.99	A
N,N-BIS-(2-OMEGA-HYDROXYPOLY(OXYETHYLENE)ETHYL) ALKYLAMINE, ALKYL DERIVED FROM TALLOW FATTY ACIDS	3.48	11	165.80	A
BORAX	315.86	426	14,272.50	A
BOSCALID	14,884.77	1,279	44,166.98	A
BUTYL ALCOHOL	18.85	23	483.00	A
ALPHA-(PARA-TERT-BUTYLPHENYL)-OMEGA-HYDROXYPOLY (OXYETHYLENE) PHOSPHATE	6,284.94	510	16,756.31	A
CALCIUM CHLORIDE	2.10	1	40.00	A
CALCIUM CYANIDE	11.76	1	56.00	A
CAPTAN	249,939.87	4,269	141,681.28	A
CAPTAN, OTHER RELATED	5,609.36	4,267	141,631.28	A
CARBARYL	2,891.46	75	2,035.94	A

Commodity Chemical	Pounds Applied	Agricultural Applications	Amount Treated	Unit Type
CARBO METHOXY ETHER CELLULOSE, SODIUM SALT	5.96	18	302.90	A
CASTOR OIL ETHOXYLATE	16.76	1	327.00	A
CHLOROPICRIN	3,950,176.11	1,364	27,771.42	A
CHLOROTHALONIL	2,726.37	47	2,315.23	A
CHLORPYRIFOS	13,840.54	371	11,541.13	A
CITRIC ACID	458.85	77	2,403.01	A
CLARIFIED HYDROPHOBIC EXTRACT OF NEEM OIL	10,594.27	164	5,250.03	A
CLETHODIM	16.78	4	90.00	A
COCONUT DIETHANOLAMIDE	1,390.15	814	15,766.96	A
COPPER HYDROXIDE	5,963.60	116	4,795.45	A
COPPER OXIDE (OUS)	242.47	5	133.00	A
COPPER SALTS OF FATTY AND ROSIN ACIDS	333.65	6	183.00	A
COPPER SULFATE (BASIC)	164.64	1	56.00	A
COTTONSEED OIL	32.01	2	33.00	A
COUMAFURYL	< 0.01	1	10.00	A
CYFLUTHRIN	10.00	2	250.00	A
CYPRODINIL	12,770.29	1,064	39,877.60	A
2,4-D, ALKANOLAMINE SALTS (ETHANOL AND ISOPROPANOL AMINES)	3.28	3	12.00	A
DIATOMACEOUS EARTH	9,496.98	136	2,462.20	A
DIAZINON	1,151.93	57	1,263.23	A
1,3-DICHLOROPROPENE	1,129,540.10	325	10,336.17	A
DICOFOL	283.29	17	640.50	A
DIETHYLENE GLYCOL	154.16	57	2,089.15	A
DIMETHYL DICOCOALKYL AMMONIUM SALT WITH NAPHTHALENESULFONIC ACID, FORMALDEHYDE CONDENSATE	185.10	50	1,175.40	A
DIMETHYLPOLYSILOXANE	122,078.68	4,508	142,967.49	A
DIMETHYL SILICONE FLUID EMULSION	45.93	88	2,107.00	A
ALPHA-(ORTHO,PARA-DINONYLPHENYL)-OMEGA-HYDROXYPOLY(OXYETHYLENE)	0.98	2	33.00	A
DIPHACINONE	0.05	10	151.50	A
DODECYLBENZENE SULFONIC ACID	467.15	486	10,105.10	A
ALPHA-(PARA-DODECYLPHENYL)-OMEGA-HYDROXYPOLY (OXYETHYLENE)	513.16	774	35,664.51	A
EDTA, SODIUM SALT	0.31	10	317.00	A
EDTA, TETRASODIUM SALT	28.75	486	10,105.10	A
EMULSIFIABLE METHYLATED VEGETABLE OIL	1.39	1	2.50	A
EMULSIFIABLE POLYETHYLENE	48.58	6	272.00	A
ENDOSULFAN	14.44	3	16.50	A
EPOXIDIZED SOYBEAN OIL	77.96	7	198.60	A
ETHYLENE GLYCOL	157.42	35	1,016.50	A
ETOXAZOLE	1,009.42	256	6,884.36	A
FATTY ACIDS, METHYL ESTERS	11.26	3	106.80	A
FATTY ACIDS, MIXED	376.46	617	23,367.88	A
FATTY ACIDS, C16-C18 AND C18-UNSATURATED, METHYL ESTERS	0.80	1	3.00	A
FATTY ACIDS DERIVED FROM TALLOW	1,043.73	331	8,747.42	A
FENBUTATIN-OXIDE	39.00	1	52.00	A
FENHEXAMID	33,352.17	1,419	50,641.04	A
FENPROPATHRIN	9,322.33	932	27,884.88	A
FENUGREEK	1.64	1	60.00	A
FLUDIOXONIL	8,513.53	1,064	39,877.60	A
FLUMIOXAZIN	196.76	79	3,253.00	A
FOSETYL-AL	6,988.21	67	2,517.90	A
GLYPHOSATE	85.98	1	86.69	A
GLYPHOSATE, ISOPROPYLAMINE SALT	503.10	49	489.26	A

Commodity Chemical		Pounds Applied	Agricultural Applications	Amount Treated	Unit Type
GLYPHOSATE, POTASSIUM SALT		372.00	35	182.57	A
HARPIN PROTEIN		3.04	23	462.00	A
HEPTAMETHYLTRISILOXANE ETHOXYLATED		1,609.84	180	7,990.78	A
HEPTAMETHYLTRISILOXANE-1,3-PROPANEDIOL ETHER, ETHOXYLATED PROPOXYLATED		0.32	4	260.00	A
HEXAZINONE		2.04	4	0.48	A
HEXYTHIAZOX		2,287.30	353	10,868.97	A
HYDROGEN CHLORIDE		1.82	1	10.00	A
HYDROGEN PEROXIDE		2,681.54	56	1,605.39	A
2-(3-HYDROXYPROPYL)-HEPTA-METHYL TRISILOXANE, ETHOXYLATED, ACETATE		625.14	121	2,826.00	A
IMIDACLOPRID		2,048.14	135	5,375.50	A
IPRODIONE		508.73	22	552.00	A
		70.24	1	900,000.00	U
Total Pounds On This Chemical	578.97				
IRON PHOSPHATE		40.75	29	201.80	A
ALPHA-ISODECYL-OMEGA-HYDROXYPOLY(OXYETHYLENE) PHOSPHATE		1,536.17	95	5,148.48	A
ISOPARAFFINIC HYDROCARBONS		10.11	7	56.00	A
ISOPROPYL ALCOHOL		2,205.38	917	28,005.59	A
ISOPROPYLAMINE DODECYLBENZENE SULFONATE		598.75	7	198.60	A
LAURIC ACID		256.47	328	5,661.86	A
LECITHIN		7,198.67	752	29,441.41	A
LIME-SULFUR		171.80	1	13.00	A
LIMONENE		122.06	1	8.00	A
MALATHION		149,924.22	2,804	76,413.24	A
MEFENOXAM		3,003.77	211	7,228.83	A
MEFENOXAM, OTHER RELATED		22.92	48	2,454.85	A
METALDEHYDE		813.20	36	750.00	A
METAM-SODIUM		238,910.82	66	1,347.89	A
METHOMYL		6,104.43	165	7,641.19	A
METHOXYFENOZIDE		1,897.69	246	9,675.14	A
METHYLATED FATTY ACIDS FROM CANOLA OIL		30.60	5	60.00	A
METHYLATED SOYBEAN OIL		4,266.19	166	7,186.77	A
METHYL BROMIDE		2,514,078.27	912	13,582.06	A
		1,355.00		215,450.00	S
		506.00		64,286.00	U
Total Pounds On This Chemical	2,515,939.27				
METHYL SILICONE RESINS		1,456.14	273	8,513.45	A
MINERAL OIL		4,069.06	801	36,027.21	A
MODIFIED PHTHALIC GLYCEROL ALKYD RESIN		163.02	13	560.00	A
MOLASSES		2.98	2	64.00	A
MYCLOBUTANIL		5,026.13	1,710	47,288.12	A
NALED		51,436.06	1,853	51,937.45	A
NAPROPAMIDE		5,865.45	100	5,012.31	A
4-NONYLPHENOL, FORMALDEHYDE RESIN, PROPOXYLATED		54.79	54	1,032.30	A
ALPHA-(PARA-NONYLPHENYL)-OMEGA-HYDROXYPOLY (OXYETHYLENE)		16,435.71	1,778	62,262.68	A
ALPHA-(PARA-NONYLPHENYL)-OMEGA-HYDROXYPOLY (OXYETHYLENE), BRANCHED		993.51	104	5,438.38	A
ALPHA-(PARA-NONYLPHENYL)-OMEGA-HYDROXYPOLY (OXYETHYLENE), PHOSPHATE ESTER		18,754.20	1,039	49,808.31	A
NOVALURON		2,347.09	674	24,497.26	A
ALPHA-OCTYLPHENYL-OMEGA-HYDROXYPOLY(OXYETHYLENE)		41.71	27	491.70	A
OIL OF JOJOBA		107.40	14	141.60	A
OLEIC ACID		3.88	3	185.09	A
OLEIC ACID, METHYL ESTER		961.67	72	2,136.00	A

Commodity Chemical	Pounds Applied	Agricultural Applications	Amount Treated	Unit Type
ORCHEX 796 OIL	6.89	7	56.00	A
OXYFLUORFEN	1,752.20	130	5,610.61	A
PARAQUAT DICHLORIDE	369.75	44	890.60	A
PARATHION	38.03	3	71.00	A
PARATHION, OTHER RELATED	< 0.01	1	32.00	A
PETROLEUM DISTILLATES, ALIPHATIC	10.65	1	65.00	A
PETROLEUM DISTILLATES, AROMATIC	23.09	2	72.00	A
PETROLEUM DISTILLATES, REFINED	5,067.09	36	733.74	A
PETROLEUM HYDROCARBONS	0.03	1	3.00	A
PHOSPHORIC ACID	1,759.30	1,567	46,477.91	A
BETA-PINENE POLYMER	316.96	28	1,846.50	A
PIPERONYL BUTOXIDE	2,413.03	317	7,194.24	A
PIPERONYL BUTOXIDE, OTHER RELATED	603.26	317	7,194.24	A
POLYACRYLAMIDE, POLYETHYLENE GLYCOL MIXTURE	28.74	44	1,356.10	A
POLYACRYLAMIDE POLYMER	0.10	7	105.10	A
POLYACRYLIC POLYMER	4.85	26	473.40	A
POLYALKENE OXIDE MODIFIED HEPTAMETHYL TRISILOXANE	2,608.68	575	16,018.16	A
POLYALKYLENEOXIDE MODIFIED POLYDIMETHYL-SILOXANE	0.34	1	2.50	A
POLYBUTENES	0.14	1	3.00	A
POLYETHER MODIFIED POLYSILOXANE	1,550.71	221	7,496.96	A
POLYETHYLENE GLYCOL	3,132.11	174	9,511.90	A
POLYETHYLENE GLYCOL DIACETATE	8.44	54	871.00	A
POLYETHYLENE GLYCOL MONO(3-(TETRAMETHYL-1-(TRIMETHYLSILOXY)DISILOXANYL)PROPYL)ETHER	3,636.86	754	17,323.13	A
POLYETHYLENE GLYCOL OLEATE	428.66	50	1,175.40	A
POLY-I-PARA-MENTHENE	11,052.87	992	31,249.32	A
POLYMERIZED ACRYLIC ACID	91.27	15	456.00	A
POLYOXYETHYLENE POLYOXYPROPYLENE	425,938.80	2,446	73,527.88	A
POLY(OXYETHYLENE) POLY(OXYPROPYLENE) GLYCOL MONOALLYL ETHER	1.26	4	260.00	A
POLYOXYETHYLENE POLYOXYPROPYLENE MONOBUTYL ETHER	155.93	7	198.60	A
POLYOXYETHYLENE SOYBEAN OIL FATTY ACID ESTER	125.68	1	327.00	A
POLYPROPYLENE GLYCOL	20.12	73	3,144.10	A
POLYSACCHARIDE POLYMER	0.15	1	40.00	A
POLYSILOXANE	2.06	35	1,960.00	A
POTASH SOAP	6,851.55	93	1,246.64	A
POTASSIUM BICARBONATE	10,078.95	137	4,457.79	A
POTASSIUM HYDROXIDE	60.37	35	1,960.00	A
POTASSIUM N-METHYLDITHIOCARBAMATE	48,955.62	20	330.66	A
PROPICONAZOLE	2,781.77	643	23,205.64	A
PROPIONIC ACID	7,255.96	847	31,931.81	A
PROPYLENE GLYCOL	775.07	478	9,869.06	A
PROPYLENE GLYCOL, METHYL ETHER	8.39	1	86.69	A
PYRACLOSTROBIN	9,595.40	1,762	56,508.64	A
PYRETHRINS	508.44	722	12,185.82	A
PYRIMETHANIL	23,678.34	729	24,658.84	A
PYRIPROXYFEN	191.21	69	2,710.76	A
QST 713 STRAIN OF DRIED BACILLUS SUBTILIS	1,585.61	854	17,639.06	A
QUILLAJA	6.60	17	242.90	A
QUINOXYFEN	2,662.16	682	27,016.38	A
REYNOUTRIA SACHALINENSIS	34.38	17	238.50	A
ROTENONE	< 0.01	1	1.00	A
ROTENONE, OTHER RELATED	< 0.01	1	1.00	A
SESAME OIL	46.12	15	89.00	A
SETHOXYDIM	0.06	1	1.50	A
SILICONE DEFOAMER	12.22	486	10,105.10	A
SODIUM BICARBONATE	6.25	1	25.00	A

Commodity Chemical	Pounds Applied	Agricultural Applications	Amount Treated	Unit Type
SODIUM HYPOCHLORITE	32.17	5	230.00	A
SODIUM POLYACRYLATE	114.70	32	1,392.61	A
SODIUM XYLENE SULFONATE	143.74	486	10,105.10	A
SOYBEAN OIL	7.18	1	0.50	A
SPINETORAM	1,669.94	663	24,693.64	A
SPINOSAD	1,218.08	529	13,329.19	A
SPIROMESIFEN	5,351.06	760	22,484.88	A
STARCH	0.02	13	69.00	A
STREPTOMYCES LYDICUS WYEC 108	0.10	31	513.90	A
STRYCHNINE SULFATE	0.02	1	7.00	A
STYRENE BUTADIENE COPOLYMER	389.87	121	3,470.00	A
SUGAR	2.74	1	60.00	A
SULFUR	666,629.78	4,724	146,783.75	A
SYNTHETIC VEGETABLE GUMS	1.99	2	64.00	A
TALL OIL	17.32	2	372.00	A
TALL OIL FATTY ACIDS	97.79	39	2,048.20	A
ALPHA-[PARA-(1,1,3,3-TETRAMETHYLBUTYL)PHENYL]-OMEGA-HYDROXYPOLY(OXYETHYLENE)	634.39	499	10,498.10	A
ALPHA-[PARA-(1,1,3,3,-TETRAMETHYLBUTYL)PHENYL]-OMEGA-HYDROXYPOLY(OXYETHYLENE) PHOSPHATE ESTER	0.20	4	145.20	A
TETRAPOTASSIUM PYROPHOSPHATE	71.87	486	10,105.10	A
THIAMETHOXAM	875.22	445	13,208.42	A
THIOPHANATE	16.80	1	24.00	A
THIOPHANATE-METHYL	12,643.68	671	18,287.34	A
THIRAM	32,938.33	361	14,691.11	A
TRIETHANOLAMINE	183.27	486	10,105.10	A
TRIFLOXYSTROBIN	498.43	76	2,271.31	A
TRIFLUMIZOLE	5,287.88	615	20,995.82	A
ALPHA-2,6,8-TRIMETHYL-4-NONYLOXY-OMEGA-HYDROXYPOLY(OXYETHYLENE)	204.59	104	3,296.50	A
ALPHA-UNDECYL-OMEGA-HYDROXYPOLY(OXYETHYLENE)	769.95	85	3,159.05	A
VANILLIN	0.25	1	60.00	A
VEGETABLE OIL	8.81	1	20.00	A
VINYL POLYMER	4.33	7	165.00	A
XYLENE	72.67	14	426.15	A
XYLENE RANGE AROMATIC SOLVENT	51.17	2	105.00	A
ZINC SULFATE	1.96	4	145.20	A
Site Total	10,050,551.21	53,732		

STRUCTURAL PEST CONTROL

ABAMECTIN	29.32			
ABAMECTIN, OTHER RELATED	< 0.01			
ACEPHATE	4,548.51			
ACEQUINOCYL	0.02			
ACETAMIPRID	530.69			
ACID BLUE 9, DIAMMONIUM SALT	20.56			
ACROLEIN	6,990.95			
ALPHA-ALKYLARYL-OMEGA-HYDROXYPOLY(OXYETHYLENE)	16.97			
ALKYL (AS IN FATTY ACIDS OF COCONUT OIL) MONOETHANOLAMIDE	49.26			
ALKYL (50%C14, 40%C12, 10%C16) DIMETHYLBENZYL AMMONIUM CHLORIDE	4,019.02			
ALKYL (60%C14, 30%C16, 5%C12, 5%C18) DIMETHYLBENZYL AMMONIUM CHLORIDE	625.85			
ALKYL (61%C12,23%C14,11%C16,2.5%C8 & C10, 2.5%C18) DIMETHYL BENZYL AMMONIUM CHLORIDE	406.56			

Commodity Chemical		Pounds Applied	Agricultural Applications	Amount Treated	Unit Type
ALKYL (50%C12, 30%C14, 17%C16, 3%C18) DIMETHYLETHYLBENZYL AMMONIUM CHLORIDE		< 0.01			
ALKYL (68%C12, 32%C14) DIMETHYLETHYLBENZYL AMMONIUM CHLORIDE		625.61			
ALPHA-ALKYL (MIXED)-OMEGA-HYDROXYPOLY (OXYETHYLENE) SULFATE		157.63			
ALPHA-ALKYL (C12-C14)-OMEGA-HYDROXYPOLY (OXYETHYLENE)		5.03			
ALPHA-ALKYLPHENYL-OMEGA-HYDROXYPOLY(OXYETHYLENE)		2.74	2	13.50	A
ALKYL (C8,C10) POLYGLYCOSIDE		72.79	5	243.50	A
		5.46			
Total Pounds On This Chemical	78.25				
ALLETHRIN		< 0.01			
ALLETHRIN, OTHER RELATED		< 0.01			
D-TRANS ALLETHRIN		37.30			
ALLYLOXYPOLYETHYLENE GLYCOL ACETATE		0.53			
ALUMINUM PHOSPHIDE		2,913.81			
AMINOPYRALID, TRIISOPROPANOLAMINE SALT		35.13			
4-AMINOPYRIDINE		39.81			
AMMONIUM BICARBONATE		0.31			
AMMONIUM DODECYL POLY OXYETHYLENE SULFATE		0.03			
AMMONIUM LAURYL SULFATE		0.05			
AMMONIUM NITRATE		34.66	5	243.50	A
		2.54			
Total Pounds On This Chemical	37.20				
AMMONIUM PROPIONATE		28.20	18	230.98	A
		0.22			
Total Pounds On This Chemical	28.42				
AMMONIUM SULFATE		76.38	23	474.48	A
		5.14			
Total Pounds On This Chemical	81.52				
PARA-TERT-AMYLPHENOL		198.44			
PARA-TERT-AMYLPHENOL, POTASSIUM SALT		2.26			
ARSENIC TRIOXIDE		< 0.01			
AZADIRACHTIN		2.04			
AZOXYSTROBIN		12.47			
BACILLUS SPHAERICUS, SEROTYPE H-5A5B, STRAIN 2362		13.13			
BACILLUS THURINGIENSIS (BERLINER)		0.16			
BACILLUS THURINGIENSIS (BERLINER), SUBSP. ISRAELENSIS, SEROTYPE H-14		0.26			
BACILLUS THURINGIENSIS, SUBSP. ISRAELENSIS, STRAIN AM 65-52		164.89			
BACILLUS THURINGIENSIS (BERLINER), SUBSP. KURSTAKI, SEROTYPE 3A,3B		0.32			
BACILLUS THURINGIENSIS, SUBSP. KURSTAKI, STRAIN ABTS-351, FERMENTATION SOLIDS AND SOLUBLES		0.55			
BENDIOCARB		0.20			
BENEFIN		0.40			
ORTHO-BENZYL-PARA-CHLOROPHENOL		413.13			
ORTHO-BENZYL-PARA-CHLOROPHENOL, POTASSIUM SALT		4.22			
BENZYLDIETHYL [(2,6-XYLYLCARBAMOYL)METHYL] AMMONIUM SACCHARIDE		0.02			
BIFENTHRIN		46,795.88			
		3.03	2	40.00	A
Total Pounds On This Chemical	46,798.92				
S-BIOALLETHRIN		< 0.01			
BORAX		594.50			

Commodity Chemical		Pounds Applied	Agricultural Applications	Amount Treated	Unit Type
BORIC ACID		58,144.30			
BORON OXIDE		0.02			
BRODIFACOUM		1.83			
BROMACIL		188.39			
BROMADIOLONE		22.02			
		< 0.01	2	40.00	A
Total Pounds On This Chemical	22.02				
BROMETHALIN		0.75			
BROMINE CHLORIDE		739.11			
1-BROMO-3-CHLORO-5,5-DIMETHYL HYDANTOIN		6.70			
BUPROFEZIN		< 0.01			
BUTYL ALCOHOL		4.48			
CALCIUM ACID METHANEARSONATE		0.02			
CALCIUM HYPOCHLORITE		833.00			
CANOLA OIL		2.57			
CAPSICUM OLEORESIN		0.02			
CARBARYL		1,809.63			
CARBON		13.20			
CARFENTRAZONE-ETHYL		3.23			
CASTOR OIL		4.59			
CHLORANTRANILIPROLE		0.18	1	2.00	A
		0.09			
Total Pounds On This Chemical	0.26				
CHLORFENAPYR		5,098.87			
		0.05	1	10.00	A
Total Pounds On This Chemical	5,098.91				
CHLORFLURENOL, METHYL ESTER		1.15			
1-(3-CHLOROALLYL)-3,5,7-TRIAZA-1-AZONIA ADAMANTANE CHLORIDE		46.67			
5-CHLORO-2-METHYL-4-ISOTHIAZOLIN-3-ONE		139.75			
CHLOROPHACINONE		1.54			
CHLOROPICRIN		3,808.40			
CHLOROTHALONIL		232.32			
CHLORPYRIFOS		1,756.44			
		16.77	1	8.30	A
Total Pounds On This Chemical	1,773.21				
CHLORSULFURON		6.50			
CHOLECALCIFEROL		4.55			
CITRIC ACID		14.10	18	230.98	A
		0.16			
Total Pounds On This Chemical	14.26				
CLETHODIM		0.21			
CLOPYRALID, MONOETHANOLAMINE SALT		1.75			
CLOPYRALID,TRIETHYLAMINE SALT		0.93			
CLOTHIANIDIN		1.37			
COCONUT DIETHANOLAMIDE		438.76			
COPPER		1,184.53			
COPPER AMMONIUM CARBONATE		12,355.95			
COPPER AMMONIUM COMPLEX		0.77			
COPPER CARBONATE, BASIC		< 0.01			
COPPER ETHANOLAMINE COMPLEXES, MIXED		0.23			
COPPER HYDROXIDE		14.58			
COPPER NAPHTHENATE		74.92			
COPPER OXIDE (IC)		14,293.92			
COPPER OXIDE (OUS)		75.51	1	15.00	A
COPPER OXYCHLORIDE		5.24			
		3.37	2	2.00	A

Commodity Chemical		Pounds Applied	Agricultural Applications	Amount Treated	Unit Type
Total Pounds On This Chemical	8.60				
COPPER OXYCHLORIDE SULFATE		0.50			
COPPER 8-QUINOLINOLEATE		0.01			
COPPER SULFATE (BASIC)		312.07			
		0.64	2	2.00	A
Total Pounds On This Chemical	312.71				
COPPER SULFATE (PENTAHYDRATE)		12,719.03			
COUMAFURYL		< 0.01			
CUBE EXTRACTS		0.25			
CYFLUTHRIN		12,688.06			
BETA-CYFLUTHRIN		6,255.01			
CYPERMETHRIN		65,391.70			
(S)-CYPERMETHRIN		0.02			
CYPRODINIL		66.68	12	452.20	A
CYROMAZINE		15.65			
2,4-D		1.91			
2,4-D, BUTOXYETHANOL ESTER		3.39			
2,4-D, BUTYL ESTER		0.46			
2,4-D, DIMETHYLAMINE SALT		93.31			
		40.88	2	29.16	A
Total Pounds On This Chemical	134.20				
2,4-D, 2-ETHYLHEXYL ESTER		29.10			
2,4-D, ISOOCTYL ESTER		0.35			
2,4-D, TRIISOPROPYLAMINE SALT		0.07			
DDVP		1,727.75			
DDVP, OTHER RELATED		101.56			
DEET		10.73			
DEET, OTHER RELATED		0.56			
DELTAMETHRIN		4,009.93			
		< 0.01		1,000.00	S
Total Pounds On This Chemical	4,009.94				
DELTAMETHRIN, OTHER RELATED		< 0.01			
DERIVATED NATURAL POLYMERS		1.08			
DEXTRIN		< 0.01			
DIATOMACEOUS EARTH		59.56			
DIATOMACEOUS EARTH, OTHER RELATED		0.06			
DIAZINON		183.79			
2,2-DIBROMO-3-NITRILOPROPIONAMIDE		101.82			
DICAMBA		2.84			
DICAMBA, DIMETHYLAMINE SALT		1.62			
DICAMBA, SODIUM SALT		0.73			
DICHLOBENIL		0.01			
PARA-DICHLOROBENZENE		16.80			
1,3-DICHLORO-5,5-DIMETHYLHYDANTOIN		3.06			
1,3-DICHLORO-5-ETHYL-5-METHYLHYDANTOIN		1.18			
DICHLOROISOCYANURIC ACID, POTASSIUM SALT		0.37			
DICLORAN		1.13			
DIDECYL DIMETHYL AMMONIUM CHLORIDE		410.31			
DIETHYLENE GLYCOL		25.50			
		5.04	5	92.00	A
Total Pounds On This Chemical	30.54				
DIFENOCONAZOLE		0.94			
DIFETHIALONE		2.32			
DIFLUBENZURON		88.32			
DIGLYCOLAMINE SALT OF 3,6-DICHLORO-O-ANISIC ACID		65.06			
DIHYDRO-5-HEPTYL-2(3H)-FURANONE		0.03			
DIKEGULAC SODIUM		0.29			

Commodity Chemical		Pounds Applied	Agricultural Applications	Amount Treated	Unit Type
DIMETHOATE		14.34			
DIMETHOMORPH		1.77			
DIMETHYLPOLYSILOXANE		7.99			
		0.63	10	335.50	A
Total Pounds On This Chemical	8.62				
DIMETHYL SILICONE FLUID EMULSION		0.16			
DINOSEB		0.06			
DINOTEFURAN		10.18			
DIOCTYL DIMETHYL AMMONIUM CHLORIDE		2,882.38			
1,7-DIOXASPIRO-(5,5)-UNDECANE		< 0.01			
DIPHACINONE		5.26			
		< 0.01	1	30.00	A
Total Pounds On This Chemical	5.26				
DIPHACINONE, SODIUM SALT		1.09			
DIPROPYL ISOCINCHOMERONATE		0.01			
DIQUAT DIBROMIDE		48.51			
		0.93	1	3.00	A
Total Pounds On This Chemical	49.44				
DISODIUM OCTABORATE TETRAHYDRATE		166,018.48			
DISULFOTON		< 0.01			
DITHIOPYR		276.95			
DIURON		1,489.43			
		11.20	3	14.00	A
Total Pounds On This Chemical	1,500.63				
DODECYLBENZENE SULFONIC ACID		1,901.28			
DODINE		119.19	3	110.00	A
DICHLORPROP, BUTOXYETHANOL ESTER		0.33			
2,4-DP-P, DIMETHYLAMINE SALT		< 0.01			
EDTA, TETRASODIUM SALT		117.00			
ENDOSULFAN		0.36			
ENDOTHALL, MONO [N,N-DIMETHYL ALKYLAMINE] SALT		102.18			
ESFENVALERATE		402.50			
		15.14	5	209.50	A
Total Pounds On This Chemical	417.63				
ETHEPHON		484.55			
ETHOFUMESATE		490.09			
ETHYL ALCOHOL		7.74			
ETHYLENE GLYCOL		541.86			
2-ETHYLHEXYL SULFATE, SODIUM SALT		14.00			
ETOXAZOLE		< 0.01			
FATTY ACIDS, METHYL ESTERS		0.52			
FATTY ACIDS, MIXED		9.26	8	178.30	A
		2.22			
Total Pounds On This Chemical	11.48				
FATTY ACIDS DERIVED FROM TALLOW		2.01			
FENAMIPHOS		< 0.01			
FENOXYCARB		0.19			
FENPROPATHRIN		29.21	3	249.00	A
		< 0.01			
Total Pounds On This Chemical	29.21				
FENVALERATE		2.50			
FIPRONIL		27,783.03			
		1.60	4	80.00	A
Total Pounds On This Chemical	27,784.63				
FLUAZIFOP-P-BUTYL		2.69			
FLUDIOXONIL		60.85			
FLUMIOXAZIN		229.18	38	790.97	A

Commodity Chemical		Pounds Applied	Agricultural Applications	Amount Treated	Unit Type
		31.99			
Total Pounds On This Chemical	261.17				
FLURECOL-METHYL		0.27			
FLURIDONE		0.50			
FLUTOLANIL		81.31			
TAU-FLUVALINATE		0.02			
FOSETYL-AL		2.05			
FREE FATTY ACIDS AND/OR AMINE SALTS		0.46			
FREON 12		59.02			
GAMMA-CYHALOTHRIN		0.09			
GARLIC		0.02			
GERMAN COCKROACH PHEROMONE		< 0.01			
GIBBERELLINS		0.03			
GLUFOSINATE-AMMONIUM		26.90			
GLUTARALDEHYDE		3,333.22			
GLYPHOSATE		27.59			
GLYPHOSATE, DIAMMONIUM SALT		6.00			
GLYPHOSATE, ISOPROPYLAMINE SALT		7,648.70			
		1,487.17	69	1,623.11	A
Total Pounds On This Chemical	9,135.87				
GLYPHOSATE, MONOAMMONIUM SALT		116.20			
GLYPHOSATE, POTASSIUM SALT		1,202.07	34	692.76	A
		52.83			
Total Pounds On This Chemical	1,254.89				
HALOSULFURON-METHYL		1.72			
HEXAFLUMURON		0.02			
HEXAZINONE		0.65			
HYDRAMETHYLNON		260.49			
		0.03	1	10.00	A
Total Pounds On This Chemical	260.52				
HYDROGEN PEROXIDE		62.60			
HYDROPRENE		1,639.41			
2-(3-HYDROXYPROPYL)-HEPTA-METHYL TRISILOXANE, ETHOXYLATED, ACETATE		1.83			
IMAZALIL		10.48			
IMAZAPYR, ISOPROPYLAMINE SALT		6.28			
IMAZETHAPYR		0.08			
IMIDACLOPRID		22,363.80			
		0.49	1	2.00	A
Total Pounds On This Chemical	22,364.30				
IMIPROTHRIN		< 0.01			
INDOXACARB		17.47			
IODINE		41.55			
IPRODIONE		4.22			
IRON PHOSPHATE		144.40			
ALPHA-ISOOCTADECYL-OMEGA-HYDROXYPOLY(OXYETHYLENE)		18.73			
ISOPROPYL ALCOHOL		1,597.23			
		0.32	3	19.60	A
Total Pounds On This Chemical	1,597.55				
ISOPROPYLAMINE DODECYLBENZENE SULFONATE		< 0.01			
ISOXABEN		14.72			
KINOPRENE		0.06			
(S)-KINOPRENE		0.40			
KRESOXIM-METHYL		0.02			
LAMBDA-CYHALOTHRIN		6,010.91			
		2.67	2	88.00	A
Total Pounds On This Chemical	6,013.57				

Commodity Chemical		Pounds Applied	Agricultural Applications	Amount Treated	Unit Type
LAURYL DIMETHYLAMINE OXIDE		0.01			
LECITHIN		21.40	10	301.30	A
		7.61			
Total Pounds On This Chemical	29.01				
LIME-SULFUR		15.34	1	5.00	A
		0.09			
Total Pounds On This Chemical	15.43				
LIMONENE		49,309.04			
LINALOOL		62.06			
MAGNESIUM PHOSPHIDE		366.69			
MALATHION		8,715.58			
		0.16	1	18.00	A
Total Pounds On This Chemical	8,715.74				
MANCOZEB		147.00	2	32.70	A
		26.71			
Total Pounds On This Chemical	173.71				
MANEB		0.78			
MCPA, 2-ETHYL HEXYL ESTER		< 0.01			
MCPA, ISOOCTYL ESTER		5.87			
MCPP		0.86			
MCPP, DIMETHYLAMINE SALT		1.00			
MCPP, POTASSIUM SALT		2.82			
MCPP-P, DIMETHYLAMINE SALT		1.31			
MECOPROP-P		7.05			
MEFENOXAM		6.13			
MEFENOXAM, OTHER RELATED		0.13			
MEFLUIDIDE, DIETHANOLAMINE SALT		1.17			
METALDEHYDE		951.98			
METAM-SODIUM		0.09			
METHAMIDOPHOS		6.11			
METHIOCARB		0.13			
METHOMYL		77.04			
METHOPRENE		33.72			
S-METHOPRENE		21.87			
		< 0.01	1	10.00	A
Total Pounds On This Chemical	21.87				
METHYL ANTHRANILATE		76.02			
METHYLATED SILICA		0.01			
METHYLATED SOYBEAN OIL		3.15			
METHYL BROMIDE		23,245.06			
METHYL-2,7-DICHLORO-9-HYDROXYFLUORENE-9-CARBOXYLATE		0.21			
METHYLENE CHLORIDE		32.46			
2-METHYL-4-ISOTHIAZOLIN-3-ONE		49.71			
METHYL PARATHION		0.20			
METHYL SALICYLATE		< 0.01			
METHYL SILICONE RESINS		0.15			
S-METOLACHLOR		0.36			
MINERAL OIL		8,804.31	7	145.67	A
		1,640.68			
Total Pounds On This Chemical	10,444.99				
MODIFIED PHTHALIC GLYCEROL ALKYD RESIN		48.25	11	417.70	A
		0.42			
Total Pounds On This Chemical	48.67				
MSMA		15.09			
MUSCALURE		11.62			
MYCLOBUTANIL		0.24			

Commodity Chemical		Pounds Applied	Agricultural Applications	Amount Treated	Unit Type
NAA		0.04			
NAA, AMMONIUM SALT		0.04			
NALED		119.97			
NICARBAZIN		0.25			
NITHIAZINE		< 0.01			
NITROGEN, LIQUIFIED		2,181.03			
ALPHA-(PARA-NONYLPHENYL)-OMEGA-HYDROXYPOLY (OXYETHYLENE)		388.53			
		18.96	15	393.30	A
Total Pounds On This Chemical	407.49				
ALPHA-(PARA-NONYLPHENYL)-OMEGA-HYDROXYPOLY (OXYETHYLENE), PHOSPHATE ESTER		24.14			
		17.81	19	297.98	A
Total Pounds On This Chemical	41.96				
NONYL PHENOXY POLYOXYETHYLENE ETHANOL-IODINE COMPLEX		38.76			
ALPHA-(PARA-NONYLPHENYL)-OMEGA-HYDROXYPOLY (OXYETHYLENE) SULFATE, AMMONIUM SALT		0.05			
NOVALURON		< 0.01			
NOVIFLUMURON		1.27			
OCTHILINONE		819.63			
N-OCTYL BICYCLOHEPTENE DICARBOXIMIDE		4,438.13			
OCTYL DECYL DIMETHYL AMMONIUM CHLORIDE		0.23			
ALPHA-OCTYLPHENYL-OMEGA-HYDROXYPOLY(OXYETHYLENE)		8.49	3	19.60	A
		0.81			
Total Pounds On This Chemical	9.31				
OIL OF BLACK PEPPER		0.08			
OIL OF JOJOBA		360.23			
OLEIC ACID		0.07			
OLEIC ACID, ETHYL ESTER		3.00			
ORGANOSILICONE, POLY OXYALKYLENE ETHER COPOLYMER		0.02			
ORYZALIN		352.29			
		224.60	5	68.51	A
Total Pounds On This Chemical	576.89				
OXADIAZON		0.60			
OXAMYL		< 0.01			
OXYFLUORFEN		2,697.77	42	1,067.38	A
		162.20			
Total Pounds On This Chemical	2,859.97				
OXYTETRACYCLINE, CALCIUM COMPLEX		21.11	3	67.70	A
		0.07			
Total Pounds On This Chemical	21.18				
OXYTHIOQUINOX		42.58			
PACLOBUTRAZOL		2.75			
PARAQUAT DICHLORIDE		9.55	2	23.00	A
		0.09			
Total Pounds On This Chemical	9.64				
PARATHION		0.25			
PCNB		25.36			
PENDIMETHALIN		64.69	2	19.16	A
		15.88			
Total Pounds On This Chemical	80.57				
PENOXSULAM		0.62			
PERMETHRIN		151,635.44			
PERMETHRIN, OTHER RELATED		1.80			
PETROLEUM DISTILLATES		2,378.58			
PETROLEUM DISTILLATES, ALIPHATIC		56.60			

Commodity Chemical		Pounds Applied	Agricultural Applications	Amount Treated	Unit Type
PETROLEUM DISTILLATES, AROMATIC		3.52			
PETROLEUM DISTILLATES, REFINED		116.11	1	33.00	A
		27.49			
Total Pounds On This Chemical	143.60				
PETROLEUM HYDROCARBONS		< 0.01			
PETROLEUM OIL, PARAFFIN BASED		11.53			
PETROLEUM OIL, UNCLASSIFIED		3,853.69	3	110.50	A
		121.61			
Total Pounds On This Chemical	3,975.30				
PHENOTHRIN		58.87			
PHENOTHRIN, OTHER RELATED		< 0.01			
PHENYLETHYL PROPIONATE		347.39			
		0.60	2	20.00	A
Total Pounds On This Chemical	347.99				
ORTHO-PHENYLPHENOL		587.61			
ORTHO-PHENYLPHENOL, POTASSIUM SALT		3.30			
PHOSPHINE		158.58			
PHOSPHORIC ACID		425.41			
PINE OIL		8.28			
PIPERINE		0.03			
PIPERONYL BUTOXIDE		15,326.58			
		71.47	1	60.00	A
Total Pounds On This Chemical	15,398.05				
PIPERONYL BUTOXIDE, OTHER RELATED		3,510.50			
		4.56	1	60.00	A
Total Pounds On This Chemical	3,515.06				
PIRIMICARB		2.03			
POLYACRYLAMIDE, POLYETHYLENE GLYCOL MIXTURE		0.71			
POLYACRYLAMIDE POLYMER		30.07			
POLYALKENE OXIDE MODIFIED HEPTAMETHYL TRISILOXANE		2.24			
POLYBUTENES		200.81			
POLYETHOXY POLYPROPOXY POLYETHOXY ETHANOL - IODINE COMPLEX		0.08			
POLYETHYLENE GLYCOL		57.92			
POLYETHYLENE GLYCOL DIACETATE		0.05			
POLYETHYLENE GLYCOL MONO(3-(TETRAMETHYL-1-(TRIMETHYLSILOXY)DISILOXANYL)PROPYL)ETHER		9.23	3	105.00	A
		0.55			
Total Pounds On This Chemical	9.78				
POLYMERIZED ACRYLIC ACID		3.73	2	61.29	A
POLYMERIZED PINENE		0.12			
POLYOXIN D		1.65			
POLY(OXYETHYLENE) (DIMETHYLIMINO) ETHYLENE (DIMETHYLIMINO) ETHYLENE DICHLORIDE		0.07			
POLYOXYETHYLENE DIOLEATE		0.53			
POLYOXYETHYLENE SORBITOL, MIXED ETHER ESTER		0.04			
POLYOXYETHYLENE SORBITAN MIXED FATTY ACID ESTERS		1.67			
POLYOXYETHYLENE SORBITAN MONOOLEATE		0.16			
POLYOXYETHYLENE SORBITAN TRIOLEATE		0.06			
POLYSILOXANE		12.42			
POTASH SOAP		68.08			
POTASSIUM NITRATE		0.08			
POTASSIUM PEROXYMONOSULFATE		4.08			
POTASSIUM PHOSPHITE		115.54			
PRALLETHRIN		138.76			
PRODIAMINE		28.75			
PROPETAMPHOS		351.71			

Commodity Chemical		Pounds Applied	Agricultural Applications	Amount Treated	Unit Type
PROPICONAZOLE		35.04			
PROPIONIC ACID		21.40	10	301.30	A
		1.50			
Total Pounds On This Chemical	22.90				
PROPOXUR		183.30			
PROPYLENE GLYCOL		2.80			
PROPYLENE OXIDE		22,481.00			
PSEUDOMONAS FLUORESCENS, STRAIN A506		13.27	5	209.50	A
PUTRESCENT WHOLE EGG SOLIDS		1.43			
PYMETROZINE		0.29			
PYRACLOSTROBIN		1.80			
PYRAFLUFEN-ETHYL		0.46			
		0.22	3	92.50	A
Total Pounds On This Chemical	0.68				
PYRETHRINS		3,261.08			
		0.16	2	20.00	A
Total Pounds On This Chemical	3,261.24				
PYRIDABEN		0.04			
PYRIPROXYFEN		254.78			
QST 713 STRAIN OF DRIED BACILLUS SUBTILIS		0.03			
QUINCLORAC		0.37			
RESMETHRIN		162.53			
RESMETHRIN, OTHER RELATED		0.03			
RIMSULFURON		2.38	1	38.00	A
ROTENONE		0.90			
ROTENONE, OTHER RELATED		1.47			
SETHOXYDIM		10.51			
SILICA AEROGEL		5,741.61			
SILICONE DEFOAMER		49.73			
SILVER, IONIC		< 0.01			
SIMAZINE		58.58	7	67.00	A
		19.10			
Total Pounds On This Chemical	77.68				
SODIUM ARSENATE		0.04			
SODIUM BROMIDE		375.29			
SODIUM CARBONATE		< 0.01			
SODIUM CHLORIDE		0.30			
SODIUM DECYL SULFATE		284.96			
SODIUM DIHEXYL SULFOSUCCINATE		45.62			
SODIUM DIISOOCTYLSULFOSUCCINATE		2.54			
SODIUM HYPOCHLORITE		3,218.28			
SODIUM LAUROAMPHO ACETATE		215.06			
SODIUM LAURYL SULFATE		145.19			
SODIUM METASILICATE		< 0.01			
SODIUM NITRATE		26.94			
SODIUM POLYACRYLATE		1.12	16	169.69	A
		< 0.01			
Total Pounds On This Chemical	1.12				
SODIUM TETRABORATE (PENTAHYDRATE)		467.06			
SODIUM XYLENE SULFONATE		585.01			
SORBITAN FATTY ACID ESTERS		0.36			
SOYBEAN OIL		58.05			
SPINETORAM		0.19	1	2.00	A
SPINOSAD		47.18			
SPIROMESIFEN		0.42			
STREPTOMYCIN SULFATE		20.40	6	184.70	A
		0.03			

Commodity Chemical		Pounds Applied	Agricultural Applications	Amount Treated	Unit Type
Total Pounds On This Chemical	20.43				
STRYCHNINE		20.68			
		0.51	2	339.00	A
Total Pounds On This Chemical	21.19				
SULFAQUINOXALINE		0.06			
SULFENTRAZONE		0.04			
SULFLURAMID		1.68			
SULFOMETURON-METHYL		272.81			
SULFOXIDE		0.06			
SULFOXIDE, OTHER RELATED		< 0.01			
SULFUR		1,091.60	8	277.70	A
		2.74			
Total Pounds On This Chemical	1,094.34				
SULFUR DIOXIDE		902.23			
SULFURYL FLUORIDE		2,047,906.61			
TALL OIL		1.10			
TALL OIL FATTY ACIDS		4.28			
TARTRAZINE		2.08			
TEBUCONAZOLE		571.77			
TEBUTHIURON		10.00			
TERBUTHYLAZINE		1.54			
TETRACHLOROETHYLENE		94.43			
TETRACHLORVINPHOS		16.73			
Z,E-9,12-TETRADECADIEN-1-YL ACETATE		0.20			
TETRAMETHRIN		1.24			
ALPHA-[PARA-(1,1,3,3-TETRAMETHYLBUTYL)PHENYL]-OMEGA-HYDROXYPOLY(OXYETHYLENE)		2,345.19			
TETRAPOTASSIUM PYROPHOSPHATE		292.50			
THIABENDAZOLE		9.11			
THIAMETHOXAM		178.64			
THIOPHANATE-METHYL		10.66			
THIRAM		2.01			
THYME		527.04			
		0.55	1	10.00	A
Total Pounds On This Chemical	527.59				
THYMOL		3.37			
TRALOMETHRIN		2.74			
TRIBENURON-METHYL		2.49			
TRIBUTYLTIN OXIDE		44.19			
TRICHLORFON		24.90			
TRICHLOROFLUOROMETHANE		63.95			
TRICHLORO-S-TRIAZINETRIONE		0.68			
TRICLOPYR, BUTOXYETHYL ESTER		207.04			
		3.46	1	1.50	A
Total Pounds On This Chemical	210.50				
TRICLOPYR, TRIETHYLAMINE SALT		111.78			
TRIETHANOLAMINE		745.89			
TRIETHANOLAMINE SULFONATE		16.72			
TRIFLOXYSTROBIN		0.10			
TRIFLUMIZOLE		13.15	1	35.00	A
TRIFLURALIN		17.08			
TRIFORINE		0.19			
TRINEXAPAC-ETHYL		23.56			
ALPHA-UNDECYL-OMEGA-HYDROXYPOLY(OXYETHYLENE)		13.13	5	92.00	A
		6.30			
Total Pounds On This Chemical	19.43				
UREA		2.57			

Commodity Chemical		Pounds Applied	Agricultural Applications	Amount Treated	Unit Type
WARFARIN		0.18			
WARFARIN, SODIUM SALT		< 0.01			
XYLENE		0.99	1	18.00	A
		0.26			
Total Pounds On This Chemical	1.25				
XYLENE RANGE AROMATIC SOLVENT		1.81			
ZINC NAPHTHENATE		5.79			
ZINC PHOSPHIDE		43.62			
ZIRAM		3,119.04	19	720.20	A
UNKNOWN					
Site Total		2,906,691.11	373		
SUDANGRASS					
ACRYLAMIDE/SODIUM ACRYLATE COPOLYMER		0.26	1	30.00	A
ALPHA-ALKYLARYL-OMEGA-HYDROXYPOLY(OXYETHYLENE)		12.28	1	70.00	A
ALPHA-ALKYL (C9-C11)-OMEGA-HYDROXYPOLY (OXYETHYLENE)		51.01	10	365.90	A
ALPHA-ALKYL (C12-C14)-OMEGA-HYDROXYPOLY (OXYETHYLENE)		1.85	1	15.00	A
ALKYL (C8,C10) POLYGLYCOSIDE		11.74	1	55.00	A
ALUMINUM PHOSPHIDE		1.92	2	40.00	A
		0.55		18,100.00	U
		0.05		1.50	T
Total Pounds On This Chemical	2.52				
AMMONIUM NITRATE		5.59	1	55.00	A
AMMONIUM SULFATE		11.18	1	55.00	A
ATRAZINE		7,277.97	95	4,927.47	A
ATRAZINE, OTHER RELATED		150.28	95	4,927.47	A
BACILLUS THURINGIENSIS (BERLINER), SUBSP. KURSTAKI, STRAIN SA-11		64.38	5	120.30	A
BROMOXYNIL HEPTANOATE		7.72	2	43.50	A
BROMOXYNIL OCTANOATE		8.01	2	43.50	A
BUTYL ALCOHOL		12.56	23	880.49	A
CAPTAN		165.22		158,901.00	C
CAPTAN, OTHER RELATED		3.76		158,901.00	C
CARBARYL		1.28	1	17.00	A
CARFENTRAZONE-ETHYL		2.08	5	217.00	A
COCONUT DIETHANOLAMIDE		0.10	2	80.00	A
BETA-CYFLUTHRIN		1.11	2	47.00	A
2,4-D, DIMETHYLAMINE SALT		1,159.19	17	1,307.00	A
DERIVATED NATURAL POLYMERS		0.04	1	15.00	A
DICAMBA, DIMETHYLAMINE SALT		22.74	3	56.00	A
DIETHYLENE GLYCOL		4.75	5	176.00	A
DIGLYCOLAMINE SALT OF 3,6-DICHLORO-O-ANISIC ACID		1,016.92	34	2,080.70	A
DIMETHOATE		23.55	1	75.00	A
DIMETHYLPOLYSILOXANE		0.76	49	1,845.09	A
DODECYLBENZENE SULFONIC ACID		0.44	2	80.00	A
EDTA, SODIUM SALT		0.02	3	40.30	A
EDTA, TETRASODIUM SALT		0.03	2	80.00	A
FATTY ACIDS, MIXED		8.46	5	176.00	A
FATTY ACIDS DERIVED FROM TALLOW		0.74	1	15.00	A
GLYPHOSATE, ISOPROPYLAMINE SALT		773.47	11	470.25	A
HEPTAMETHYLTRISILOXANE ETHOXYLATED		2.95	3	96.00	A
HYDROTREATED PARAFFINIC SOLVENT		576.14	14	749.00	A
ALPHA-ISODECYL-OMEGA-HYDROXYPOLY(OXYETHYLENE) PHOSPHATE		6.87	3	96.00	A

Commodity Chemical	Pounds Applied	Agricultural Applications	Amount Treated	Unit Type
ISOPROPYL ALCOHOL	30.63	39	1,415.46	A
ISOPROPYLAMINE DODECYLBENZENE SULFONATE	0.15	1	59.00	A
LAMBDA-CYHALOTHRIN	291.09	27	998.20	A
MCPA, DIMETHYLAMINE SALT	28.79	1	26.00	A
METAM-SODIUM	15,510.83	1	73.00	A
METHOMYL	585.32	29	1,266.70	A
METHOXYFENOZIDE	92.11	18	770.79	A
METHYLATED SOYBEAN OIL	12.06	3	96.00	A
S-METOLACHLOR	22.72	1	18.00	A
MINERAL OIL	826.08	11	653.00	A
MODIFIED PHTHALIC GLYCEROL ALKYD RESIN	1.36	3	40.30	A
ALPHA-(PARA-NONYLPHENYL)-OMEGA-HYDROXYPOLY (OXYETHYLENE)	372.53	82	3,220.88	A
ALPHA-(PARA-NONYLPHENYL)-OMEGA-HYDROXYPOLY (OXYETHYLENE), BRANCHED	1.97	3	96.00	A
ALPHA-(PARA-NONYLPHENYL)-OMEGA-HYDROXYPOLY (OXYETHYLENE), PHOSPHATE ESTER	175.74	2	152.79	A
OLEIC ACID	55.64	11	474.46	A
OLEIC ACID, METHYL ESTER	185.26	2	157.00	A
ORCHEX 796 OIL	369.04	9	293.90	A
PETROLEUM DISTILLATES, ALIPHATIC	0.02	1	30.00	A
PETROLEUM NAPHTHENIC OILS	0.18	1	30.00	A
PETROLEUM OIL, PARAFFIN BASED	309.94	16	1,059.00	A
PHOSPHORIC ACID	0.60	5	176.00	A
POLYETHYLENE GLYCOL	56.16	20	733.60	A
POLYOXYETHYLENE SORBITOL, MIXED ETHER ESTER	1,394.45	15	1,000.00	A
POLYOXYETHYLENE SORBITAN MONOOLEATE	0.60	1	59.00	A
POLYOXYETHYLENE SORBITAN TRIOLEATE	3.94	1	59.00	A
POLYSILOXANE	0.41	1	15.00	A
PROPYLENE GLYCOL, METHYL ETHER	0.94	1	80.00	A
SILICONE DEFOAMER	0.01	2	80.00	A
SODIUM XYLENE SULFONATE	0.13	2	80.00	A
SULFUR	504.00	1	65.00	A
TALL OIL	3.77	10	293.00	A
TALL OIL FATTY ACIDS	73.89	18	848.00	A
ALPHA-[PARA-(1,1,3,3-TETRAMETHYLBUTYL)PHENYL]-OMEGA-HYDROXYPOLY(OXYETHYLENE)	31.18	6	220.86	A
TETRAPOTASSIUM PYROPHOSPHATE	0.07	2	80.00	A
TRIETHANOLAMINE	0.17	2	80.00	A
ALPHA-UNDECYL-OMEGA-HYDROXYPOLY(OXYETHYLENE)	12.38	5	176.00	A
VINYL POLYMER	1.17	5	166.00	A
Site Total	32,343.32	390		
SUGARBEET				
ALPHA-ALKYLARYL-OMEGA-HYDROXYPOLY(OXYETHYLENE)	20.48	18	1,160.17	A
ALPHA-ALKYL (C9-C11)-OMEGA-HYDROXYPOLY (OXYETHYLENE)	171.45	79	5,442.08	A
ALPHA-ALKYL (C9-C18)-OMEGA-HYDROXYPOLY (OXYETHYLENE)	135.81	61	3,001.60	A
ALPHA-ALKYL (C12-C14)-OMEGA-HYDROXYPOLY (OXYETHYLENE)	56.13	16	839.96	A
ALKYL (C8,C10) POLYGLYCOSIDE	230.68	6	437.00	A
AMMONIUM NITRATE	36.99	6	441.90	A
AMMONIUM SULFATE	216.88	17	1,227.90	A
BACILLUS THURINGIENSIS (BERLINER), SUBSP. KURSTAKI, STRAIN SA-11	238.25	13	845.00	A

Commodity Chemical	Pounds Applied	Agricultural Applications	Amount Treated	Unit Type
N,N-BIS-(2-OMEGA-HYDROXYPOLY(OXYETHYLENE)ETHYL) ALKYLAMINE, ALKYL DERIVED FROM TALLOW FATTY ACIDS	53.56	26	1,526.00	A
ALPHA-(PARA-TERT-BUTYLPHENYL)-OMEGA-HYDROXYPOLY (OXYETHYLENE) PHOSPHATE	190.84	25	2,623.00	A
CARBARYL	50.00	1	50.00	A
CHLORPYRIFOS	19,342.10	385	28,041.60	A
CITRIC ACID	6.21	11	786.00	A
CLETHODIM	2,321.59	260	17,919.28	A
CLOPYRALID, MONOETHANOLAMINE SALT	1,043.91	122	9,578.29	A
(S)-CYPERMETHRIN	306.10	187	12,185.84	A
ALPHA-DECYL-OMEGA-HYDROXYPOLY(OXYETHYLENE) PHOSPHATE	1.33	3	148.00	A
DESMEDIPHAM	1,248.28	240	15,969.29	A
DIAMMONIUM PHOSPHATE	1.26	2	16.00	A
DIAZINON	1,856.68	78	4,316.80	A
DIETHYLENE GLYCOL	79.62	61	3,001.60	A
DIMETHENAMID-P	74.88	6	678.00	A
DIMETHYLPOLYSILOXANE	7.50	124	8,231.46	A
EMULSIFIABLE METHYLATED VEGETABLE OIL	683.32	51	3,642.29	A
EPTC	28,294.82	150	11,574.60	A
ESFENVALERATE	726.50	333	24,533.07	A
ETHOFUMESATE	356.51	82	5,584.60	A
ETHYLENE GLYCOL	391.88	45	4,360.00	A
FATTY ACIDS, C16-C18 AND C18-UNSATURATED, METHYL ESTERS	199.97	26	1,526.00	A
FATTY ACIDS DERIVED FROM TALLOW	22.45	16	839.96	A
HEPTAMETHYLTRISILOXANE-1,3-PROPANEDIOL ETHER, ETHOXYLATED PROPOXYLATED	2.81	6	281.00	A
IMIDACLOPRID	718.80	75	5,478.09	A
INDOXACARB	8.79	1	82.00	A
ISOPROPYL ALCOHOL	158.92	238	16,426.14	A
ISOPROPYLAMINE DODECYLBENZENE SULFONATE	0.82	3	297.50	A
LECITHIN	3.00	1	40.00	A
MANGANESE SULFATE	3.03	5	372.89	A
METHOMYL	3,259.80	84	6,058.92	A
METHOXYFENOZIDE	1,230.23	239	18,821.53	A
METHYLATED SOYBEAN OIL	822.13	33	2,319.00	A
MINERAL OIL	2,252.51	54	2,972.00	A
NALED	1,087.66	16	1,116.50	A
4-NONYLPHENOL, FORMALDEHYDE RESIN, PROPOXYLATED	67.85	26	1,526.00	A
ALPHA-(PARA-NONYLPHENYL)-OMEGA-HYDROXYPOLY (OXYETHYLENE)	1,157.19	327	22,160.10	A
ALPHA-(PARA-NONYLPHENYL)-OMEGA-HYDROXYPOLY (OXYETHYLENE), BRANCHED	158.75	40	2,618.20	A
ALPHA-(PARA-NONYLPHENYL)-OMEGA-HYDROXYPOLY (OXYETHYLENE), PHOSPHATE ESTER	462.08	6	576.00	A
OLEIC ACID	132.51	27	1,654.89	A
ORCHEX 796 OIL	912.78	27	1,654.89	A
PETROLEUM OIL, PARAFFIN BASED	2,013.59	165	12,060.99	A
PHENMEDIPHAM	1,248.28	240	15,969.29	A
PHOSPHORIC ACID	175.34	135	9,397.55	A
POLYACRYLIC POLYMER	3.11	11	786.00	A
POLYALKENE OXIDE MODIFIED HEPTAMETHYL TRISILOXANE	17.21	27	2,038.00	A
POLYBUTENES	35.71	26	1,526.00	A
POLYETHER MODIFIED POLYSILOXANE	37.04	51	3,642.29	A
POLYETHYLENE GLYCOL	155.68	53	3,563.09	A

Commodity Chemical	Pounds Applied	Agricultural Applications	Amount Treated	Unit Type
POLY-I-PARA-MENTHENE	114.19	8	518.00	A
POLYOXYETHYLENE MIXED FATTY ACID ESTER	56.11	10	360.00	A
POLYOXYETHYLENE POLYOXYPROPYLENE	1.69	2	153.00	A
POLYOXYETHYLENE SORBITOL, MIXED ETHER ESTER	9,177.76	162	11,763.49	A
POLYOXYETHYLENE SORBITAN MONOOLEATE	3.29	3	297.50	A
POLYOXYETHYLENE SORBITAN TRIOLEATE	22.85	6	445.50	A
PROPIONIC ACID	3.00	1	40.00	A
PYRAZON	31.03	6	13.57	A
SETHOXYDIM	256.74	22	1,279.00	A
SORBITAN TRIOLEATE	0.67	3	148.00	A
SPINETORAM	20.08	12	947.90	A
SPINOSAD	67.90	31	2,531.50	A
SULFUR	511,064.78	279	21,854.28	A
TALL OIL	84.30	61	3,001.60	A
TALL OIL FATTY ACIDS	163.46	42	2,388.00	A
TRIFLURALIN	7,302.05	134	10,093.00	A
TRIFLUSULFURON-METHYL	306.97	431	31,261.78	A
ALPHA-UNDECYL-OMEGA-HYDROXYPOLY(OXYETHYLENE)	74.07	51	3,642.29	A
ZINC SULFATE	4.72	5	372.89	A
Site Total	603,247.28	3,788		
SUGARBEET (FORAGE - FODDER)				
EPTC	225.69	2	148.00	A
FATTY ACIDS, MIXED	0.37	2	148.00	A
4-NONYLPHENOL, FORMALDEHYDE RESIN, PROPOXYLATED	1.93	2	148.00	A
ALPHA-(PARA-NONYLPHENYL)-OMEGA-HYDROXYPOLY (OXYETHYLENE)	2.38	2	148.00	A
SULFUR	2,960.00	6	444.00	A
TRIFLOXYSTROBIN	16.85	2	148.00	A
TRIFLURALIN	110.74	2	148.00	A
Site Total	3,317.96	14		
SUGARCANE				
ALPHA-ALKYL (C9-C11)-OMEGA-HYDROXYPOLY (OXYETHYLENE)	8.40	2	73.00	A
ATRAZINE	695.11	10	299.20	A
ATRAZINE, OTHER RELATED	14.69	10	299.20	A
CARFENTRAZONE-ETHYL	0.47	1	20.00	A
DIGLYCOLAMINE SALT OF 3,6-DICHLORO-O-ANISIC ACID	59.14	1	60.00	A
DIURON	24.00	1	30.00	A
GLYPHOSATE, ISOPROPYLAMINE SALT	356.53	3	235.00	A
GLYPHOSATE, POTASSIUM SALT	27.59	1	20.00	A
ALPHA-(PARA-NONYLPHENYL)-OMEGA-HYDROXYPOLY (OXYETHYLENE)	37.44	3	130.00	A
ALPHA-(PARA-NONYLPHENYL)-OMEGA-HYDROXYPOLY (OXYETHYLENE), PHOSPHATE ESTER	190.39	3	130.00	A
OLEIC ACID	12.61	2	73.00	A
ORCHEX 796 OIL	86.83	2	73.00	A
PENDIMETHALIN	629.04	8	256.20	A
PETROLEUM OIL, PARAFFIN BASED	30.98	2	96.00	A
POLYOXYETHYLENE SORBITOL, MIXED ETHER ESTER	151.24	2	96.00	A
TRIFLURALIN	12.38	2	10.00	A
Site Total	2,336.83	35		

Commodity Chemical		Pounds Applied	Agricultural Applications	Amount Treated	Unit Type
SUNFLOWER					
ALPHA-ALKYL (C9-C11)-OMEGA-HYDROXYPOLY (OXYETHYLENE)		150.59	43	2,360.93	A
ALPHA-ALKYL (C10-C14)-OMEGA-HYDROXYPOLY (OXYETHYLENE)		17.26	7	258.20	A
ALPHA-ALKYL (C12-C16)-OMEGA-HYDROXYPOLY (OXYETHYLENE)		2.14	7	258.20	A
ALPHA-PINENE BETA-PINENE COPOLYMER		48.28	4	256.10	A
ALPHA-ALKYL (C12-C14)-OMEGA-HYDROXYPOLY (OXYETHYLENE)		4.63	3	107.00	A
ALKYL (C9-C11) OLIGOMERIC D-GLUCOPYRANOSIDE		5.41	2	57.00	A
ALKYL (C8,C10) POLYGLYCOSIDE		243.41	34	1,977.16	A
ALUMINUM PHOSPHIDE		62.13		277,600.00	C
		2.26		11,088.00	P
Total Pounds On This Chemical	64.38				
AMMONIUM NITRATE		127.02	65	3,557.99	A
AMMONIUM SULFATE		1,294.28	83	4,937.95	A
BACILLUS THURINGIENSIS, SUBSP. KURSTAKI, STRAIN ABTS-351, FERMENTATION SOLIDS AND SOLUBLES		43.74	5	81.00	A
BACILLUS THURINGIENSIS (BERLINER), SUBSP. KURSTAKI, STRAIN SA-11		250.33	9	305.00	A
BENZOIC ACID		15.51	23	2,156.30	A
N,N-BIS-(2-OMEGA-HYDROXYPOLY(OXYETHYLENE)ETHYL) ALKYLAMINE, ALKYL DERIVED FROM TALLOW FATTY ACIDS		2.40	3	45.00	A
BUTYL ALCOHOL		77.22	37	1,694.84	A
CALCIUM CHLORIDE		24.26	41	2,652.30	A
CARBARYL		38.58	1	64.30	A
CARFENTRAZONE-ETHYL		13.05	13	816.70	A
CASTOR OIL ETHOXYLATE		33.04	9	653.50	A
CHLORPYRIFOS		1,233.81	24	1,428.80	A
CITRIC ACID		265.01	73	4,791.46	A
CLETHODIM		72.27	13	474.25	A
COCONUT DIETHANOLAMIDE		0.91	5	278.00	A
(S)-CYPERMETHRIN		9.91	9	341.25	A
DIETHYLENE GLYCOL		0.87	2	185.40	A
DIMETHYL ALKYL TERTIARY AMINES		16.89	23	2,156.30	A
DIMETHYLPOLYSILOXANE		7.70	176	10,019.50	A
DIOCTYL PHTHALATE		3.49	1	100.50	A
DODECYLBENZENE SULFONIC ACID		3.94	5	278.00	A
ALPHA-(PARA-DODECYLPHENYL)-OMEGA-HYDROXYPOLY (OXYETHYLENE)		2.57	4	256.10	A
EDTA, TETRASODIUM SALT		0.24	5	278.00	A
ESFENVALERATE		655.33	259	14,067.75	A
ETHALFLURALIN		24,514.49	292	16,741.01	A
FATTY ACIDS, MIXED		13.73	3	285.40	A
FATTY ACIDS, C16-C18 AND C18-UNSATURATED, METHYL ESTERS		8.98	3	45.00	A
FATTY ACIDS DERIVED FROM TALLOW		1.86	3	107.00	A
GLUFOSINATE-AMMONIUM		0.33	1	1.00	A
GLYCEROL		10.34	2	235.00	A
GLYPHOSATE, ISOPROPYLAMINE SALT		6,648.68	84	5,936.45	A
GLYPHOSATE, POTASSIUM SALT		1,315.27	16	1,021.00	A
HEPTAMETHYLTRISILOXANE ETHOXYLATED		1.36	2	35.50	A
HEPTAMETHYLTRISILOXANE-1,3-PROPANEDIOL ETHER, ETHOXYLATED PROPOXYLATED		0.96	1	170.00	A
HYDROTREATED PARAFFINIC SOLVENT		104.61	1	85.00	A

Commodity Chemical		Pounds Applied	Agricultural Applications	Amount Treated	Unit Type
2-(3-HYDROXYPROPYL)-HEPTA-METHYL TRISILOXANE, ETHOXYLATED, ACETATE		183.25	67	3,971.09	A
IMAZAMOX, AMMONIUM SALT		29.05	19	1,003.89	A
ALPHA-ISODECYL-OMEGA-HYDROXYPOLY(OXYETHYLENE) PHOSPHATE		3.17	2	35.50	A
ISOPROPYL ALCOHOL		89.89	133	7,947.70	A
ISOPROPYLAMINE DODECYLBENZENE SULFONATE		0.40	2	66.00	A
KEROSENE		30.03	23	2,156.30	A
LAMBDA-CYHALOTHRIN		264.26	146	8,748.85	A
MALATHION		1.92	1	4.00	A
MEFENOXAM		1.40		4,588.10	P
MEFENOXAM, OTHER RELATED		0.04		4,588.10	P
METALAXYL		1.22		2,013.85	P
METAM-SODIUM		5,061.07	1	74.00	A
METHYL ANTHRANILATE		153.24	8	538.50	A
METHYLATED SOYBEAN OIL		1,079.21	34	2,970.80	A
METHYL CELLULOSE		3.45	1	100.50	A
METHYL SILICONE RESINS		26.48	15	727.00	A
S-METOLACHLOR		6,266.44	86	4,122.40	A
MINERAL OIL		45.36	7	392.00	A
MORPHOLINE		1.51	1	100.50	A
4-NONYLPHENOL, FORMALDEHYDE RESIN, PROPOXYLATED		52.08	27	1,337.80	A
ALPHA-(PARA-NONYLPHENYL)-OMEGA-HYDROXYPOLY (OXYETHYLENE)		1,945.72	233	13,050.34	A
ALPHA-(PARA-NONYLPHENYL)-OMEGA-HYDROXYPOLY (OXYETHYLENE), BRANCHED		1.41	3	45.50	A
ALPHA-(PARA-NONYLPHENYL)-OMEGA-HYDROXYPOLY (OXYETHYLENE), PHOSPHATE ESTER		51.26	2	42.50	A
OLEIC ACID		8.98	4	139.50	A
OLEIC ACID, METHYL ESTER		1,557.84	87	4,947.59	A
ORCHEX 796 OIL		28.19	3	39.00	A
ORGANO/MODIFIED POLYSILOXANE		0.14	2	57.00	A
OXYFLUORFEN		95.58	8	736.00	A
PARAQUAT DICHLORIDE		2,448.05	59	3,058.10	A
PENDIMETHALIN		2,392.58	43	2,197.31	A
PETROLEUM DISTILLATES		392.51	14	588.00	A
PETROLEUM OIL, PARAFFIN BASED		684.51	15	618.50	A
PHOSPHINE		12.90		2,071.49	T
		1.80		380,000.00	?
Total Pounds On This Chemical	14.70				
PHOSPHORIC ACID		46.54	29	1,444.00	A
POLYACRYLAMIDE POLYMER		2.87	9	581.00	A
POLYACRYLIC POLYMER		0.10	2	35.50	A
POLYALKENE OXIDE MODIFIED HEPTAMETHYL TRISILOXANE		< 0.01	1	1.00	A
POLYBUTENES		1.60	3	45.00	A
POLYETHER MODIFIED POLYSILOXANE		130.59	21	1,829.20	A
POLYETHYLENE GLYCOL		468.53	108	6,697.20	A
POLYETHYLENE GLYCOL MONO(3-(TETRAMETHYL-1-(TRIMETHYLSILOXY)DISILOXANYL)PROPYL)ETHER		62.13	8	560.00	A
POLY-I-PARA-MENTHENE		103.38	3	366.00	A
POLYOXYETHYLENE POLYOXYPROPYLENE		6.65	2	98.00	A
POLYOXYETHYLENE SORBITOL, MIXED ETHER ESTER		109.11	11	440.50	A
POLYOXYETHYLENE SORBITAN MONOOLEATE		1.59	2	66.00	A
POLYOXYETHYLENE SORBITAN TRIOLEATE		10.48	2	66.00	A
POLYOXYETHYLENE SOYBEAN OIL FATTY ACID ESTER		247.79	9	653.50	A
POLYSACCHARIDE POLYMER		0.20	7	346.00	A
POTASSIUM HYDROXIDE		1.73	9	855.00	A

Commodity Chemical		Pounds Applied	Agricultural Applications	Amount Treated	Unit Type
POTASSIUM NITRATE		16.45	9	855.00	A
PROPANIL		128.19	1	32.60	A
PROPARGITE		66.23	1	32.00	A
PROPYLENE GLYCOL		20.75	3	155.00	A
SETHOXYDIM		95.18	11	310.50	A
SILICONE DEFOAMER		0.48	12	886.00	A
SODIUM CHLORATE		10,729.43	26	1,793.50	A
SODIUM DIISOOCTYLSULFOSUCCINATE		0.46	1	100.50	A
SODIUM HYDROXIDE		5.67	2	235.00	A
SODIUM HYPOCHLORITE		0.16	1	100.00	U
SODIUM XYLENE SULFONATE		1.21	5	278.00	A
STRYCHNINE		0.05	1	18.00	A
TALL OIL		33.22	10	665.50	A
TALL OIL FATTY ACIDS		42.14	7	502.90	A
ALPHA-[PARA-(1,1,3,3-TETRAMETHYLBUTYL)PHENYL]-OMEGA-HYDROXYPOLY(OXYETHYLENE)		4.62	5	278.00	A
TETRAPOTASSIUM PYROPHOSPHATE		0.61	5	278.00	A
THIRAM		8.63		4,588.10	P
TRIETHANOLAMINE		1.55	5	278.00	A
TRIFLURALIN		4,287.32	93	6,127.00	A
ALPHA-2,6,8-TRIMETHYL-4-NONYLOXY-OMEGA-HYDROXYPOLY(OXYETHYLENE)		76.07	3	155.00	A
ALPHA-UNDECYL-OMEGA-HYDROXYPOLY(OXYETHYLENE)		2.27	2	185.40	A
UREA		38.55	2	57.00	A
VINYL POLYMER		10.74	29	1,678.90	A
Site Total		77,027.31	1,842		
SWEET POTATO					
ALPHA-ALKYLARYL-OMEGA-HYDROXYPOLY(OXYETHYLENE)		0.06	2	66.00	A
ALPHA-ALKYL (C9-C11)-OMEGA-HYDROXYPOLY (OXYETHYLENE)		3.57	3	51.00	A
ALUMINUM PHOSPHIDE		2.68	6	145.00	A
BACILLUS THURINGIENSIS (BERLINER), SUBSP. KURSTAKI, STRAIN SA-11		102.00	1	80.00	A
CARBARYL		45.00	3	17.00	A
CHLOROPICRIN		3,659.00	6	33.97	A
CHLORPYRIFOS		2,358.56	40	1,169.00	A
CLETHODIM		19.70	5	74.00	A
COTTONSEED FLOUR		107.10	5	315.00	A
COTTONSEED OIL		4.73	5	315.00	A
1,3-DICHLOROPROPENE		428,862.12	185	4,374.45	A
DICLORAN		18.75		230,503.00	U
		3.00		29,604.00	K
		2.63		26,120.00	C
		2.63		24,450.00	S
Total Pounds On This Chemical	27.00				
DIETHYLENE GLYCOL		0.30	2	40.00	A
DIMETHYLPOLYSILOXANE		0.95	13	341.00	A
ETHOPROP		9,390.00	45	1,434.00	A
FLUAZIFOP-P-BUTYL		3.39	1	18.00	A
GLYPHOSATE, ISOPROPYLAMINE SALT		18.96	1	17.00	A
GLYPHOSATE, POTASSIUM SALT		109.59	12	99.30	A
HEPTAMETHYLTRISILOXANE-1,3-PROPANEDIOL ETHER, ETHOXYLATED PROPOXYLATED		0.50	3	50.00	A
HYDROTREATED PARAFFINIC SOLVENT		43.76	2	33.00	A
INDOXACARB		55.20	12	685.00	A

Commodity Chemical	Pounds Applied	Agricultural Applications	Amount Treated	Unit Type
ISOPROPYL ALCOHOL	4.74	19	344.30	A
LAMBDA-CYHALOTHRIN	10.62	9	354.00	A
METAM-SODIUM	476,737.84	82	1,835.45	A
METHOMYL	64.80	3	111.00	A
METHOXYFENOZIDE	121.20	14	599.00	A
METHYL BROMIDE	4,228.26	5	28.87	A
ALPHA-(PARA-NONYLPHENYL)-OMEGA-HYDROXYPOLY (OXYETHYLENE)	40.38	23	442.30	A
ALPHA-(PARA-NONYLPHENYL)-OMEGA-HYDROXYPOLY (OXYETHYLENE), BRANCHED	4.24	2	33.00	A
OLEIC ACID	5.36	3	51.00	A
ORCHEX 796 OIL	36.90	3	51.00	A
PETROLEUM DISTILLATES	6.00	1	8.00	A
PHOSPHORIC ACID	8.91	5	229.00	A
POLYETHYLENE GLYCOL	14.05	6	212.00	A
POLY(OXYETHYLENE) POLY(OXYPROPYLENE) GLYCOL MONOALLYL ETHER	1.99	3	50.00	A
POTASSIUM N-METHYLDITHIOCARBAMATE	131,128.10	19	502.00	A
PROPYLENE GLYCOL	0.30	2	40.00	A
SODIUM DODECYLBENZENE SULFONATE	0.12	1	80.00	A
SORBITOL	1.34	1	80.00	A
SPINOSAD	3.28	2	40.00	A
SUGAR	44.10	5	315.00	A
TALL OIL	0.63	12	99.30	A
TALL OIL FATTY ACIDS	6.92	4	73.00	A
UREA	6.43	1	50.00	A
YEAST	137.97	5	315.00	A
ZINC SULFATE	0.94	1	80.00	A
Site Total	1,057,429.58	489		
SWISS CHARD				
ABAMECTIN	15.07	214	1,176.99	A
ACETAMIPRID	16.27	103	276.52	A
ALPHA-ALKYL (C9-C11)-OMEGA-HYDROXYPOLY (OXYETHYLENE)	0.85	10	25.41	A
ALPHA-PINENE BETA-PINENE COPOLYMER	8.22	8	42.02	A
ALPHA-ALKYL (C12-C14)-OMEGA-HYDROXYPOLY (OXYETHYLENE)	57.56	35	173.27	A
AZADIRACHTIN	7.18	129	414.27	A
AZOXYSTROBIN	24.91	73	192.32	A
BACILLUS PUMILUS, STRAIN QST 2808	36.05	131	515.45	A
BACILLUS THURINGIENSIS (BERLINER), SUBSP. AIZAWAI, GC-91 PROTEIN	2.08	3	2.08	A
BACILLUS THURINGIENSIS (BERLINER), SUBSP. AIZAWAI, SEROTYPE H-7	0.25	2	2.40	A
BACILLUS THURINGIENSIS, SUBSP. AIZAWAI, STRAIN ABTS-1857	27.43	10	29.20	A
BACILLUS THURINGIENSIS, SUBSP. AIZAWAI, STRAIN SD-1372, LEPIDOPTERAN ACTIVE TOXIN(S)	9.46	70	88.52	A
BACILLUS THURINGIENSIS, SUBSP. KURSTAKI, STRAIN ABTS-351, FERMENTATION SOLIDS AND SOLUBLES	27.97	10	25.70	A
BACILLUS THURINGIENSIS (BERLINER), SUBSP. KURSTAKI, STRAIN SA-11	349.53	113	379.94	A
BENZOIC ACID	0.03	2	10.75	A
BUTYL ALCOHOL	0.37	3	21.50	A

Commodity Chemical	Pounds Applied	Agricultural Applications	Amount Treated	Unit Type
ALPHA-(PARA-TERT-BUTYLPHENYL)-OMEGA-HYDROXYPOLY (OXYETHYLENE) PHOSPHATE	0.01	1	0.45	A
CARBARYL	< 0.01	1	4.77	A
CHLORANTRANILIPROLE	406.41	225	355.68	A
CITRIC ACID	0.13	2	5.10	A
CLARIFIED HYDROPHOBIC EXTRACT OF NEEM OIL	118.43	24	79.10	A
CLETHODIM	3.38	2	25.40	A
COPPER OCTANOATE	7.11	12	31.45	A
CYCLOATE	24.18	2	8.09	A
CYFLUTHRIN	3.41	38	70.67	A
BETA-CYFLUTHRIN	2.64	13	102.10	A
CYPERMETHRIN	1.33	2	13.20	A
(S)-CYPERMETHRIN	17.20	100	487.48	A
CYPRODINIL	3.30	8	10.47	A
CYROMAZINE	14.21	31	121.42	A
DIETHYLENE GLYCOL	< 0.01	2	25.40	A
DIMETHOATE	4.14	4	12.04	A
DIMETHYL ALKYL TERTIARY AMINES	0.03	2	10.75	A
DIMETHYLPOLYSILOXANE	6.30	25	264.25	A
ALPHA-(PARA-DODECYLPHENYL)-OMEGA-HYDROXYPOLY (OXYETHYLENE)	0.44	8	42.02	A
EMAMECTIN BENZOATE	10.94	149	796.50	A
EMULSIFIABLE METHYLATED VEGETABLE OIL	3.90	4	13.52	A
FATTY ACIDS DERIVED FROM TALLOW	23.02	35	173.27	A
FENAMIDONE	83.10	76	117.86	A
FLONICAMID	7.15	54	93.89	A
FLUBENDIAMIDE	131.96	114	163.64	A
FLUDIOXONIL	2.20	8	10.47	A
FLUOPICOLIDE	4.70	33	39.99	A
FOSETYL-AL	187.36	35	58.10	A
HYDROGEN PEROXIDE	10.70	5	8.69	A
2-(3-HYDROXYPROPYL)-HEPTA-METHYL TRISILOXANE, ETHOXYLATED, ACETATE	8.02	32	228.08	A
IMIDACLOPRID	60.94	90	250.49	A
INDOXACARB	371.33	173	259.43	A
IRON PHOSPHATE	0.33	14	4.30	A
ISOPROPYL ALCOHOL	7.63	97	296.49	A
KEROSENE	0.06	2	10.75	A
MALATHION	301.49	36	175.01	A
MANDIPROPAMID	253.30	111	231.35	A
MEFENOXAM	42.08	39	114.08	A
METHOMYL	77.49	67	85.93	A
METHOXYFENOZIDE	104.27	108	604.15	A
METHYLATED SOYBEAN OIL	27.41	12	74.65	A
S-METOLACHLOR	63.18	67	119.38	A
MINERAL OIL	2.30	8	42.02	A
ALPHA-(PARA-NONYLPHENYL)-OMEGA-HYDROXYPOLY (OXYETHYLENE)	85.88	145	555.16	A
OIL OF JOJOBA	58.78	42	92.71	A
OLEIC ACID, METHYL ESTER	24.07	32	228.08	A
ORGANOSILICONE, POLY OXYALKYLENE ETHER COPOLYMER	0.19	2	25.40	A
PARATHION	7.82	2	9.80	A
PERMETHRIN	22.84	77	129.56	A
PHOSPHORIC ACID	0.66	7	26.87	A
PIPERONYL BUTOXIDE	3.06	8	14.36	A
PIPERONYL BUTOXIDE, OTHER RELATED	0.76	8	14.36	A
POLYALKENE OXIDE MODIFIED HEPTAMETHYL TRISILOXANE	2.25	9	43.70	A

Commodity Chemical	Pounds Applied	Agricultural Applications	Amount Treated	Unit Type
POLYETHER MODIFIED POLYSILOXANE	0.21	4	13.52	A
POLY-I-PARA-MENTHENE	48.49	187	337.83	A
POLYOXYETHYLENE DIOLEATE	< 0.01	2	25.40	A
POLYOXYETHYLENE POLYOXYPROPYLENE	1.20	8	60.02	A
POTASH SOAP	260.62	20	69.00	A
POTASSIUM N-METHYLDITHIOCARBAMATE	13,316.82	101	135.40	A
POTASSIUM PHOSPHITE	170.83	46	61.72	A
PROPICONAZOLE	2.96	6	26.64	A
PYMETROZINE	20.27	109	238.49	A
PYRACLOSTROBIN	160.66	350	928.71	A
PYRETHRINS	12.20	116	282.87	A
QST 713 STRAIN OF DRIED BACILLUS SUBTILIS	2.08	30	63.86	A
SESAME OIL	1.37	1	2.60	A
SOYBEAN OIL	5.35	1	3.00	A
SPINETORAM	27.92	154	621.71	A
SPINOSAD	74.85	308	881.21	A
SPIROTETRAMAT	0.56	39	65.82	A
STREPTOMYCES LYDICUS WYEC 108	< 0.01	4	24.08	A
SULFUR	632.91	73	280.58	A
TALL OIL	0.17	83	108.73	A
TALL OIL FATTY ACIDS	0.34	10	150.06	A
TEBUFENOZIDE	1.02	2	8.00	A
THIAMETHOXAM	2.86	5	49.96	A
TRIFLOXYSTROBIN	0.57	9	9.09	A
ALPHA-UNDECYL-OMEGA-HYDROXYPOLY(OXYETHYLENE)	0.42	4	13.52	A
XYLENE	1.05	2	9.80	A
Site Total	17,932.82	4,395		
TANGELO				
ABAMECTIN	74.69	71	1,745.20	A
ACETAMIPRID	20.34	19	211.75	A
ACRYLIC ACID	3.89	2	16.00	A
ALPHA-ALKYLARYL-OMEGA-HYDROXYPOLY(OXYETHYLENE)	823.39	55	1,742.89	A
ALPHA-ALKYL-OMEGA-HYDROXYPOLY(OXYETHYLENE) PHOSPHATE	14.51	2	16.00	A
ALPHA-ALKYL (C8-C18)-OMEGA-HYDROXYPOLY (OXYETHYLENE) POLY(OXYPROPYLENE)	12.03	20	211.70	A
ALPHA-ALKYL (C9-C11)-OMEGA-HYDROXYPOLY (OXYETHYLENE)	409.38	92	2,045.96	A
ALPHA-PINENE BETA-PINENE COPOLYMER	21.25	3	66.00	A
ALPHA-ALKYL (C12-C14)-OMEGA-HYDROXYPOLY (OXYETHYLENE)	2.22	1	3.20	A
ALPHA-ALKYL (C12-C15)-OMEGA-HYDROXYPOLY (OXYETHYLENE) SULFATE, SODIUM SALT	32.39	24	407.00	A
ALKYL (C8,C10) POLYGLYCOSIDE	11.98	5	62.00	A
ALLYLOXYPOLYETHYLENE GLYCOL ACETATE	6.43	3	60.00	A
AMMONIUM NITRATE	3.85	4	44.00	A
AMMONIUM SULFATE	239.39	35	850.99	A
BACILLUS THURINGIENSIS, SUBSP. KURSTAKI, STRAIN ABTS-351, FERMENTATION SOLIDS AND SOLUBLES	175.87	30	335.00	A
BACILLUS THURINGIENSIS, SUBSP. KURSTAKI, STRAIN HD-1	0.52	1	5.00	A
BACILLUS THURINGIENSIS (BERLINER), SUBSP. KURSTAKI, STRAIN SA-11	106.89	13	230.30	A
BACILLUS THURINGIENSIS (BERLINER), SUBSP. KURSTAKI STRAIN SA-12	112.20	4	185.00	A

Commodity Chemical	Pounds Applied	Agricultural Applications	Amount Treated	Unit Type
BENTONITE	2,674.52	73	1,525.95	A
BENZOIC ACID	2.93	9	130.80	A
N,N-BIS-(2-OMEGA-HYDROXYPOLY(OXYETHYLENE)ETHYL) ALKYLAMINE, ALKYL DERIVED FROM TALLOW FATTY ACIDS	22.99	15	172.80	A
BROMACIL	1,303.33	42	1,200.41	A
BUPROFEZIN	110.60	3	60.00	A
2-BUTOXYETHANOL	0.47	4	83.60	A
BUTYL ALCOHOL	16.32	6	163.15	A
CALCIUM HYDROXIDE	97,671.40	171	2,836.21	A
CAPSICUM OLEORESIN	0.15	1	12.00	A
CARBO METHOXY ETHER CELLULOSE, SODIUM SALT	0.05	1	2.00	A
CARFENTRAZONE-ETHYL	3.72	13	147.40	A
CASEIN	192.44	72	1,546.95	A
CHLORPYRIFOS	2,155.91	42	871.18	A
CITRIC ACID	19.75	31	746.99	A
COCONUT DIETHANOLAMIDE	147.44	29	428.75	A
COPPER	3,080.27	73	1,076.40	A
COPPER HYDROXIDE	1,141.66	28	460.45	A
COPPER OXIDE (OUS)	2,205.72	29	861.70	A
COPPER SULFATE (BASIC)	6,031.87	68	1,123.81	A
COTTONSEED OIL	196.40	7	179.10	A
CYFLUTHRIN	38.70	38	564.87	A
BETA-CYFLUTHRIN	35.64	69	1,249.91	A
(S)-CYPERMETHRIN	4.20	8	213.00	A
2,4-D, DIMETHYLAMINE SALT	156.25	14	369.00	A
2,4-D, ISOPROPYL ESTER	279.01	261	4,464.93	A
2,4-D, PROPYL ESTER	1.03	1	9.00	A
DIETHYLENE GLYCOL	34.11	12	159.00	A
DIFLUBENZURON	26.60	9	149.50	A
DIMETHOATE	433.85	24	256.00	A
DIMETHYL ALKYL TERTIARY AMINES	3.19	9	130.80	A
DIMETHYLPOLYSILOXANE	65.15	90	1,350.41	A
DIMETHYL SILICONE FLUID EMULSION	0.66	2	33.00	A
DIPHACINONE	< 0.01	13	508.50	A
DISODIUM OCTABORATE TETRAHYDRATE	0.62	22	9.80	A
DIURON	3,022.13	93	2,004.50	A
DODECYLBENZENE SULFONIC ACID	0.98	5	21.75	A
ALPHA-(PARA-DODECYLPHENYL)-OMEGA-HYDROXYPOLY (OXYETHYLENE)	1.13	3	66.00	A
EDTA, SODIUM SALT	0.31	2	67.00	A
EDTA, TETRASODIUM SALT	0.06	5	21.75	A
ETHYLENE GLYCOL	2.72	1	9.30	A
ETHYLENE GLYCOL MONOMETHYL ETHER	19.37	6	92.54	A
FATTY ACIDS, MIXED	35.99	19	238.00	A
FATTY ACIDS, C16-C18 AND C18-UNSATURATED, METHYL ESTERS	85.85	15	172.80	A
FATTY ACIDS DERIVED FROM TALLOW	0.89	1	3.20	A
FENBUTATIN-OXIDE	13.00	1	13.00	A
FENPROPATHRIN	106.88	18	290.50	A
FENPYROXIMATE	0.60	1	5.00	A
FORMETANATE HYDROCHLORIDE	93.97	9	97.71	A
GIBBERELLINS	218.30	150	2,905.83	A
GLYPHOSATE	743.06	32	641.42	A
GLYPHOSATE, DIAMMONIUM SALT	83.65	9	270.00	A
GLYPHOSATE, ISOPROPYLAMINE SALT	5,891.87	252	4,516.00	A
GLYPHOSATE, POTASSIUM SALT	3,461.86	88	2,359.43	A

Commodity Chemical		Pounds Applied	Agricultural Applications	Amount Treated	Unit Type
HEXYTHIAZOX		5.17	2	32.39	A
2-(3-HYDROXYPROPYL)-HEPTA-METHYL TRISILOXANE, ETHOXYLATED, ACETATE		898.25	42	913.45	A
IMAZALIL		0.72		333,944.00	P
		0.68		70.43	T
Total Pounds On This Chemical	1.40				
IMIDACLOPRID		451.55	50	1,077.36	A
ISOOCTYL PHTHALATE		19.65	6	92.54	A
ISOPROPYL ALCOHOL		95.36	131	2,669.18	A
ISOPROPYLAMINE DODECYLBENZENE SULFONATE		1.38	24	453.90	A
KAOLIN		4,180.00	2	80.00	A
KEROSENE		5.67	9	130.80	A
LACTOSE		201.40	73	1,525.95	A
LAURIC ACID		29.44	24	407.00	A
LIME		36.23	1	45.00	A
LIMONENE		9.72	4	83.60	A
MALATHION		4.84	1	10.00	A
METALDEHYDE		143.70	17	327.24	A
METHOMYL		1.35	1	3.00	A
METHYLATED SOYBEAN OIL		201.23	20	300.80	A
MINERAL OIL		26,902.93	78	1,824.79	A
MODIFIED PHTHALIC GLYCEROL ALKYD RESIN		437.82	48	651.07	A
MORPHOLINE		8.49	6	92.54	A
NONANOIC ACID		1.00	3	6.00	A
NONANOIC ACID, OTHER RELATED		0.05	3	6.00	A
4-NONYLPHENOL, FORMALDEHYDE RESIN, PROPOXYLATED		34.46	21	252.80	A
ALPHA-(PARA-NONYLPHENYL)-OMEGA-HYDROXYPOLY (OXYETHYLENE)		262.47	97	1,297.40	A
ALPHA-(PARA-NONYLPHENYL)-OMEGA-HYDROXYPOLY (OXYETHYLENE), BRANCHED		13.36	6	92.54	A
ALPHA-(PARA-NONYLPHENYL)-OMEGA-HYDROXYPOLY (OXYETHYLENE) SULFATE, AMMONIUM SALT		2.37	19	1,069.40	A
NORFLURAZON		15.27	2	23.00	A
ALPHA-OCTYLPHENYL-OMEGA-HYDROXYPOLY(OXYETHYLENE)		53.39	11	167.25	A
OLEIC ACID		27.49	6	92.54	A
OLEIC ACID, METHYL ESTER		13.66	2	61.00	A
ORYZALIN		173.69	9	52.29	A
OXYFLUORFEN		56.77	5	101.00	A
PARAQUAT DICHLORIDE		87.94	13	118.50	A
PENDIMETHALIN		770.26	18	262.37	A
PETROLEUM DISTILLATES		1.51	1	8.00	A
PETROLEUM OIL, PARAFFIN BASED		650.98	43	1,523.30	A
PETROLEUM OIL, UNCLASSIFIED		16,336.39	59	1,378.28	A
PHOSPHORIC ACID		73.78	42	886.19	A
BETA-PINENE POLYMER		6.39	1	11.00	A
POLYACRYLIC POLYMER		4.82	29	686.99	A
POLYALKENE OXIDE MODIFIED HEPTAMETHYL TRISILOXANE		102.27	21	368.00	A
POLYBUTENES		15.33	15	172.80	A
POLYETHER MODIFIED POLYSILOXANE		425.77	18	598.50	A
POLYETHYLENE GLYCOL		67.23	50	593.40	A
POLYETHYLENE GLYCOL DIACETATE		0.58	3	60.00	A
POLYETHYLENE GLYCOL MONO(3-(TETRAMETHYL-1-(TRIMETHYLSILOXY)DISILOXANYL)PROPYL)ETHER		174.25	20	385.22	A
POLY-I-PARA-MENTHENE		28.07	4	48.00	A
POLYMERIZED PINENE		31.25	3	30.00	A
POLYOXYETHYLENE POLYOXYPROPYLENE		20.21	11	286.51	A
POLYOXYETHYLENE SORBITAN MIXED FATTY ACID ESTERS		75.91	19	1,069.40	A

Commodity Chemical		Pounds Applied	Agricultural Applications	Amount Treated	Unit Type
POLYOXYETHYLENE SORBITAN MONOOLEATE		3.61	20	370.30	A
POLYOXYETHYLENE SORBITAN TRIOLEATE		23.77	20	370.30	A
PROPYLENE GLYCOL		78.62	32	615.15	A
PYRACLOSTROBIN		9.34	6	57.40	A
PYRETHRINS		1.81	2	32.60	A
PYRIDABEN		6.19	1	40.00	A
PYRIPROXYFEN		83.58	49	772.93	A
QUILLAJA		0.11	1	2.00	A
RIMSULFURON		21.43	29	387.89	A
SABADILLA ALKALOIDS		0.51	2	25.00	A
SILICONE DEFOAMER		0.03	5	21.75	A
SIMAZINE		4.50	1	2.75	A
SODIUM DIISOOCTYLSULFOSUCCINATE		2.59	6	92.54	A
SODIUM HYPOCHLORITE		1.05		70.43	T
SODIUM XYLENE SULFONATE		0.30	5	21.75	A
SORBITAN FATTY ACID ESTERS		16.60	19	1,069.40	A
SPINETORAM		29.43	24	363.17	A
SPINOSAD		289.39	117	2,149.58	A
SPIRODICLOFEN		28.07	4	115.83	A
SPIROTETRAMAT		1.61	4	85.80	A
STARCH		0.03	1	70.00	A
STRYCHNINE		0.26	6	66.00	A
STYRENE BUTADIENE COPOLYMER		84.44	28	419.85	A
SULFUR		2,207.14	5	187.00	A
TALL OIL FATTY ACIDS		0.35	1	14.00	A
ALPHA-[PARA-(1,1,3,3-TETRAMETHYLBUTYL)PHENYL]-OMEGA-HYDROXYPOLY(OXYETHYLENE)		40.20	7	88.75	A
TETRAPOTASSIUM PYROPHOSPHATE		0.15	5	21.75	A
THIABENDAZOLE		1.24		333,944.00	P
		0.10		70.43	T
Total Pounds On This Chemical	1.34				
TRIETHANOLAMINE		0.39	5	21.75	A
ALPHA-2,6,8-TRIMETHYL-4-NONYLOXY-OMEGA-HYDROXYPOLY(OXYETHYLENE)		6.19	1	70.00	A
ALPHA-UNDECYL-OMEGA-HYDROXYPOLY(OXYETHYLENE)		66.73	18	283.15	A
ZINC CHLORIDE		76.82	1	5.60	A
ZINC SULFATE		2.76	3	27.00	A
Site Total		190,162.66	2,846		
TANGERINE					
ABAMECTIN		111.55	265	11,381.51	A
ACEPHATE		2,253.88	68	5,541.24	A
ACEQUINOCYL		40.08	7	106.10	A
ACETAMIPRID		203.46	111	1,567.53	A
ACRYLIC ACID		1.15	1	14.20	A
ALPHA-ALKYLARYL-OMEGA-HYDROXYPOLY(OXYETHYLENE)		8,777.87	274	13,242.79	A
ALPHA-ALKYL-OMEGA-HYDROXYPOLY(OXYETHYLENE) PHOSPHATE		4.31	1	14.20	A
ALPHA-ALKYL (C8-C18)-OMEGA-HYDROXYPOLY (OXYETHYLENE) POLY(OXYPROPYLENE)		16.43	17	353.56	A
ALPHA-ALKYL (C9-C11)-OMEGA-HYDROXYPOLY (OXYETHYLENE)		3,253.84	311	11,422.90	A
ALPHA-ALKYL (C9-C16)-OMEGA-HYDROXYPOLY (OXYETHYLENE)		0.96	1	24.50	A
ALPHA-PINENE BETA-PINENE COPOLYMER		225.62	22	596.13	A

Commodity Chemical	Pounds Applied	Agricultural Applications	Amount Treated	Unit Type
ALPHA-ALKYL (C12-C14)-OMEGA-HYDROXYPOLY (OXYETHYLENE)	1.39	2	30.00	A
ALPHA-ALKYL (C12-C15)-OMEGA-HYDROXYPOLY (OXYETHYLENE) SULFATE, SODIUM SALT	50.14	30	508.00	A
ALKYL (C8,C10) POLYGLYCOSIDE	618.74	70	2,514.97	A
ALUMINUM PHOSPHIDE	0.58	9	560.90	A
AMMONIUM NITRATE	271.91	61	2,403.47	A
AMMONIUM PROPIONATE	50.52	18	175.75	A
AMMONIUM SULFATE	3,229.99	290	16,236.75	A
AZOXYSTROBIN	19.28	8	92.00	A
BACILLUS THURINGIENSIS, SUBSP. KURSTAKI, STRAIN ABTS-351, FERMENTATION SOLIDS AND SOLUBLES	838.96	44	1,567.08	A
BACILLUS THURINGIENSIS, SUBSP. KURSTAKI, STRAIN HD-1	0.41	1	5.00	A
BACILLUS THURINGIENSIS (BERLINER), SUBSP. KURSTAKI, STRAIN SA-11	109.58	5	239.62	A
BACILLUS THURINGIENSIS (BERLINER), SUBSP. KURSTAKI STRAIN SA-12	3,170.39	62	6,306.19	A
BENTONITE	10,008.94	150	10,797.03	A
BENZOIC ACID	0.34	4	13.75	A
BIFENAZATE	545.00	5	1,180.50	A
N,N-BIS-(2-OMEGA-HYDROXYPOLY(OXYETHYLENE)ETHYL) ALKYLAMINE, ALKYL DERIVED FROM TALLOW FATTY ACIDS	154.61	33	2,015.70	A
BROMACIL	3,166.46	80	2,888.18	A
BUPROFEZIN	533.85	16	290.01	A
2-BUTOXYETHANOL	3.30	11	906.00	A
BUTYL ALCOHOL	347.85	150	2,949.44	A
CALCIUM CHLORIDE	3.15	1	15.00	A
CALCIUM HYDROXIDE	207,507.67	279	14,805.13	A
CARBARYL	651.30	7	56.40	A
CARFENTRAZONE-ETHYL	22.57	58	1,310.54	A
CASEIN	728.74	149	10,773.10	A
CHENOPODIUM AMBROSIODES NEAR AMBROSIODES	3.72	1	2.00	A
CHLOROPHACINONE	< 0.01	3	81.50	A
CHLORPYRIFOS	15,813.67	324	10,098.96	A
CITRIC ACID	166.39	266	14,376.51	A
CLARIFIED HYDROPHOBIC EXTRACT OF NEEM OIL	279.40	3	29.25	A
COCONUT DIETHANOLAMIDE	243.36	67	2,556.80	A
COPPER	1,062.52	53	465.27	A
COPPER HYDROXIDE	6,801.72	129	3,411.14	A
COPPER OXIDE (OUS)	2,034.55	22	843.03	A
COPPER SULFATE (BASIC)	54,592.86	258	16,187.21	A
COTTONSEED OIL	15.41	7	67.80	A
CRYOLITE	2,837.86	11	251.60	A
CYFLUTHRIN	282.17	83	5,636.84	A
BETA-CYFLUTHRIN	131.87	171	4,999.41	A
(S)-CYPERMETHRIN	4.95	19	220.73	A
2,4-D, DIMETHYLAMINE SALT	1,136.19	117	4,338.52	A
2,4-D, ISOPROPYL ESTER	727.17	124	5,951.08	A
DERIVATED NATURAL POLYMERS	0.37	2	32.00	A
1,3-DICHLOROPROPENE	265,420.22	13	442.15	A
DICOFOL	60.28	2	23.00	A
DIETHYLENE GLYCOL	34.45	30	580.49	A
DIFLUBENZURON	80.70	25	437.37	A
DIMETHOATE	3,771.20	98	4,600.68	A
DIMETHYL ALKYL TERTIARY AMINES	0.37	4	13.75	A

Commodity Chemical	Pounds Applied	Agricultural Applications	Amount Treated	Unit Type
DIMETHYLPOLYSILOXANE	218.59	419	9,740.74	A
DIMETHYL SILICONE FLUID EMULSION	2.85	11	144.00	A
DIPHACINONE	0.05	21	1,648.00	A
DISODIUM OCTABORATE TETRAHYDRATE	0.89	5	10.20	A
DIURON	63,452.42	253	12,407.58	A
DODECYLBENZENE SULFONIC ACID	66.92	37	2,048.80	A
ALPHA-(PARA-DODECYLPHENYL)-OMEGA-HYDROXYPOLY (OXYETHYLENE)	13.06	22	596.13	A
EDTA, TETRASODIUM SALT	4.12	37	2,048.80	A
EMULSIFIABLE METHYLATED VEGETABLE OIL	3.03	1	10.00	A
ETHYLENE GLYCOL	94.12	8	305.42	A
ETHYLENE GLYCOL MONOMETHYL ETHER	33.56	20	315.81	A
ETOXAZOLE	61.21	8	727.39	A
FATTY ACIDS, MIXED	78.65	115	2,176.40	A
FATTY ACIDS, C16-C18 AND C18-UNSATURATED, METHYL ESTERS	577.21	33	2,015.70	A
FATTY ACIDS DERIVED FROM TALLOW	0.56	2	30.00	A
FENBUTATIN-OXIDE	150.00	2	80.00	A
FENPROPATHRIN	932.76	63	2,548.84	A
FENPYROXIMATE	352.87	67	2,629.57	A
FLUMIOXAZIN	83.11	8	486.61	A
FORMETANATE HYDROCHLORIDE	3,325.92	84	3,421.82	A
GIBBERELLINS	482.43	406	16,435.54	A
GLYCEROL	10.78	10	220.00	A
GLYPHOSATE	11,988.06	228	13,526.50	A
GLYPHOSATE, DIAMMONIUM SALT	99.21	9	159.50	A
GLYPHOSATE, ISOPROPYLAMINE SALT	72,779.41	1,415	51,573.84	A
GLYPHOSATE, POTASSIUM SALT	25,523.73	335	15,845.69	A
HEPTAMETHYLTRISILOXANE ETHOXYLATED	1.61	1	24.50	A
HEPTAMETHYLTRISILOXANE-1,3-PROPANEDIOL ETHER, ETHOXYLATED PROPOXYLATED	0.19	2	19.30	A
HEXYTHIAZOX	1,552.74	108	9,895.78	A
HYDROTREATED PARAFFINIC SOLVENT	1,606.27	52	997.69	A
2-(3-HYDROXYPROPYL)-HEPTA-METHYL TRISILOXANE, ETHOXYLATED, ACETATE	424.26	42	975.61	A
IMAZALIL	64.70		5,892.75	T
IMIDACLOPRID	8,037.05	248	15,770.19	A
ISOOCTYL PHTHALATE	34.03	20	315.81	A
ISOPROPYL ALCOHOL	628.40	503	18,575.09	A
ISOPROPYLAMINE DODECYLBENZENE SULFONATE	4.77	59	2,097.77	A
KAOLIN	156,035.44	191	3,667.77	A
KEROSENE	0.65	4	13.75	A
LACTOSE	769.57	150	10,797.03	A
LAURIC ACID	45.58	30	508.00	A
LECITHIN	1,275.59	115	5,504.20	A
LIME	68.05	3	169.07	A
LIMONENE	67.74	11	906.00	A
MALATHION	5,882.14	10	591.75	A
MEFENOXAM	1,106.72	52	4,640.02	A
MEFENOXAM, OTHER RELATED	0.65	4	59.20	A
METALDEHYDE	680.66	64	4,018.29	A
METHIDATHION	6,018.54	13	1,949.70	A
METHOMYL	151.93	9	180.94	A
S-METHOPRENE	10.28	12	2,055.69	A
METHOXYFENOZIDE	7.77	2	60.39	A
METHYLATED SOYBEAN OIL	994.75	44	2,943.55	A
MINERAL OIL	36,895.78	233	5,799.46	A

Commodity Chemical	Pounds Applied	Agricultural Applications	Amount Treated	Unit Type
MODIFIED PHTHALIC GLYCEROL ALKYD RESIN	15,381.82	670	58,102.97	A
MORPHOLINE	14.72	20	315.81	A
MSMA	273.33	6	371.68	A
4-NONYLPHENOL, FORMALDEHYDE RESIN, PROPOXYLATED	210.97	53	2,230.70	A
ALPHA-(PARA-NONYLPHENYL)-OMEGA-HYDROXYPOLY (OXYETHYLENE)	1,858.49	528	14,897.53	A
ALPHA-(PARA-NONYLPHENYL)-OMEGA-HYDROXYPOLY (OXYETHYLENE), BRANCHED	198.26	77	1,342.50	A
ALPHA-(PARA-NONYLPHENYL)-OMEGA-HYDROXYPOLY (OXYETHYLENE), PHOSPHATE ESTER	38.01	26	389.44	A
ALPHA-(PARA-NONYLPHENYL)-OMEGA-HYDROXYPOLY (OXYETHYLENE) SULFATE, AMMONIUM SALT	2.87	71	1,259.50	A
NORFLURAZON	10,766.29	156	7,473.85	A
ALPHA-OCTYLPHENYL-OMEGA-HYDROXYPOLY(OXYETHYLENE)	531.07	43	1,651.40	A
OLEIC ACID	57.30	66	1,185.11	A
OLEIC ACID, METHYL ESTER	100.64	8	369.00	A
ORYZALIN	6,756.89	66	2,581.30	A
OXYFLUORFEN	4,565.52	125	4,714.49	A
PARAQUAT DICHLORIDE	2,502.93	122	2,048.79	A
PENDIMETHALIN	18,654.58	224	6,016.48	A
PETROLEUM DISTILLATES	38.28	6	29.60	A
PETROLEUM DISTILLATES, REFINED	46.40	4	7.00	A
PETROLEUM OIL, PARAFFIN BASED	1,338.31	133	3,387.27	A
PETROLEUM OIL, UNCLASSIFIED	53,515.48	201	6,830.54	A
PHOSMET	8.40	1	6.00	A
PHOSPHORIC ACID	1,141.59	452	19,301.55	A
PIPERONYL BUTOXIDE	20.30	1	40.00	A
PIPERONYL BUTOXIDE, OTHER RELATED	5.07	1	40.00	A
POLYACRYLAMIDE, POLYETHYLENE GLYCOL MIXTURE	7.27	6	383.67	A
POLYACRYLAMIDE POLYMER	1.58	18	662.00	A
POLYACRYLIC POLYMER	55.19	193	12,975.80	A
POLYALKENE OXIDE MODIFIED HEPTAMETHYL TRISILOXANE	54.90	39	2,930.00	A
POLYALKYLENEOXIDE MODIFIED POLYDIMETHYL-SILOXANE	0.74	1	10.00	A
POLYBUTENES	103.07	33	2,015.70	A
POLYETHER MODIFIED POLYSILOXANE	109.95	23	551.87	A
POLYETHYLENE GLYCOL	529.82	217	3,808.73	A
POLYETHYLENE GLYCOL MONO(3-(TETRAMETHYL-1-(TRIMETHYLSILOXY)DISILOXANYL)PROPYL)ETHER	326.06	24	1,761.94	A
POLY-I-PARA-MENTHENE	129.02	15	277.93	A
POLYMERIZED PINENE	556.13	37	501.58	A
POLYOXYETHYLENE POLYOXYPROPYLENE	19.11	13	347.60	A
POLYOXYETHYLENE SORBITAN MIXED FATTY ACID ESTERS	91.84	71	1,259.50	A
POLYOXYETHYLENE SORBITAN MONOOLEATE	5.87	48	1,191.77	A
POLYOXYETHYLENE SORBITAN TRIOLEATE	38.66	48	1,191.77	A
POLYSILOXANE	4.26	2	32.00	A
POTASSIUM HYDROXIDE	2.28	11	144.02	A
POTASSIUM NITRATE	2.28	11	144.02	A
PROPARGITE	28.80	1	15.00	A
PROPIONIC ACID	1,276.65	115	5,513.70	A
PROPYLENE GLYCOL	491.35	108	5,387.36	A
PROPYLENE GLYCOL, METHYL ETHER	4.26	43	775.30	A
PYRACLOSTROBIN	14.70	6	88.00	A
PYRETHRINS	8.31	12	220.50	A
PYRIDABEN	506.47	19	564.50	A
PYRIPROXYFEN	381.33	129	3,992.79	A
QST 713 STRAIN OF DRIED BACILLUS SUBTILIS	100.48	38	688.20	A
RIMSULFURON	249.78	149	2,407.15	A

Commodity Chemical	Pounds Applied	Agricultural Applications	Amount Treated	Unit Type
RYANODINE ALKALOID	0.48	2	48.40	A
SABADILLA ALKALOIDS	19.40	49	1,155.95	A
SAPONIN	10.70	2	40.00	A
SILICONE DEFOAMER	1.75	37	2,048.80	A
SIMAZINE	183.74	15	109.61	A
SODIUM DIISOOCTYLSULFOSUCCINATE	4.49	20	315.81	A
SODIUM HYDROXIDE	5.91	10	220.00	A
SODIUM HYPOCHLORITE	247.84		7,934.81	T
SODIUM POLYACRYLATE	15.92	18	175.75	A
SODIUM XYLENE SULFONATE	20.59	37	2,048.80	A
SORBITAN FATTY ACID ESTERS	20.09	71	1,259.50	A
SPINETORAM	1,027.26	334	14,265.39	A
SPINOSAD	912.87	250	7,644.09	A
SPIRODICLOFEN	2,324.97	99	8,107.83	A
SPIROTETRAMAT	100.55	37	1,330.24	A
STARCH	0.52	10	1,195.00	A
STRYCHNINE	0.73	9	307.45	A
STYRENE BUTADIENE COPOLYMER	527.97	95	5,232.92	A
SUCROSE OCTANOATE	9.00	1	5.00	A
SULFUR	10,083.45	27	669.80	A
TALL OIL	0.43	5	36.00	A
TALL OIL FATTY ACIDS	151.29	56	1,028.49	A
ALPHA-[PARA-(1,1,3,3-TETRAMETHYLBUTYL)PHENYL]-OMEGA-HYDROXYPOLY(OXYETHYLENE)	215.66	46	2,178.30	A
TETRAPOTASSIUM PYROPHOSPHATE	10.30	37	2,048.80	A
THIABENDAZOLE	3.80		4,173.48	T
TRIETHANOLAMINE	26.26	37	2,048.80	A
TRIFLOXYSTROBIN	464.61	147	2,431.86	A
ALPHA-2,6,8-TRIMETHYL-4-NONYLOXY-OMEGA-HYDROXYPOLY(OXYETHYLENE)	112.00	11	1,235.00	A
ALPHA-UNDECYL-OMEGA-HYDROXYPOLY(OXYETHYLENE)	312.72	99	4,268.35	A
ZINC SULFATE	29.09	40	738.29	A
Site Total	1,145,099.65	11,485		
TARRAGON				
ABAMECTIN	0.02	5	8.00	A
AZADIRACHTIN	2.92	2	1.50	A
AZOXYSTROBIN	0.06	1	0.25	A
BACILLUS THURINGIENSIS (BERLINER), SUBSP. KURSTAKI, STRAIN SA-11	0.26	8	9.44	A
CLARIFIED HYDROPHOBIC EXTRACT OF NEEM OIL	5.73	6	16.00	A
CYPRODINIL	0.08	1	0.25	A
FLUDIOXONIL	0.05	1	0.25	A
HYDROGEN PEROXIDE	2.46	1	0.79	A
IMIDACLOPRID	0.07	6	1.50	A
PYRETHRINS	0.23	7	4.19	A
SPINOSAD	0.10	2	1.10	A
Site Total	11.99	39		
THYME				
AZADIRACHTIN	0.34	4	19.00	A
AZOXYSTROBIN	4.29	3	22.00	A
BACILLUS THURINGIENSIS (BERLINER), SUBSP. KURSTAKI, STRAIN SA-11	3.87	12	53.25	A
CLARIFIED HYDROPHOBIC EXTRACT OF NEEM OIL	35.82	4	14.50	A
MEFENOXAM	1.50	1	3.00	A

Commodity Chemical	Pounds Applied	Agricultural Applications	Amount Treated	Unit Type
PIPERONYL BUTOXIDE	1.14	1	3.00	A
PIPERONYL BUTOXIDE, OTHER RELATED	0.29	1	3.00	A
POTASSIUM BICARBONATE	4.92	2	2.00	A
PYRETHRINS	3.15	31	123.25	A
ROTENONE	0.66	18	90.50	A
ROTENONE, OTHER RELATED	0.66	18	90.50	A
SPINOSAD	1.55	4	14.25	A
Site Total	58.20	61		
TIMOTHY				
ALUMINUM PHOSPHIDE	4.51		18,900.00	C
CARFENTRAZONE-ETHYL	1.43	1	49.00	A
COCONUT DIETHANOLAMIDE	3.70	36	1,328.80	A
BETA-CYFLUTHRIN	27.04	40	1,530.80	A
2,4-D, DIMETHYLAMINE SALT	604.69	32	1,176.20	A
DICAMBA, DIMETHYLAMINE SALT	21.08	21	813.20	A
DIGLYCOLAMINE SALT OF 3,6-DICHLORO-O-ANISIC ACID	36.20	1	49.00	A
DIMETHYL DICOCOALKYL AMMONIUM SALT WITH NAPHTHALENESULFONIC ACID, FORMALDEHYDE CONDENSATE	7.54	1	130.00	A
DODECYLBENZENE SULFONIC ACID	16.04	36	1,328.80	A
EDTA, TETRASODIUM SALT	0.99	36	1,328.80	A
GLYPHOSATE, ISOPROPYLAMINE SALT	1.00	1	40.00	A
ISOPROPYL ALCOHOL	10.70	38	1,462.80	A
METHIDATHION	532.86	5	681.00	A
METHYLATED SOYBEAN OIL	69.92	3	615.00	A
ALPHA-(PARA-NONYLPHENYL)-OMEGA-HYDROXYPOLY (OXYETHYLENE)	32.07	5	749.00	A
PHOSPHORIC ACID	3.16	36	1,328.80	A
POLYALKENE OXIDE MODIFIED HEPTAMETHYL TRISILOXANE	3.50	3	615.00	A
POLYETHYLENE GLYCOL OLEATE	17.46	1	130.00	A
SILICONE DEFOAMER	0.42	36	1,328.80	A
SODIUM XYLENE SULFONATE	4.94	36	1,328.80	A
TALL OIL FATTY ACIDS	0.86	1	85.00	A
ALPHA-[PARA-(1,1,3,3-TETRAMETHYLBUTYL)PHENYL]-OMEGA-HYDROXYPOLY(OXYETHYLENE)	18.81	36	1,328.80	A
TETRAPOTASSIUM PYROPHOSPHATE	2.47	36	1,328.80	A
TRIETHANOLAMINE	6.29	36	1,328.80	A
Site Total	1,427.66	143		
TOMATILLO				
ACETAMIPRID	0.26	1	6.00	A
ALPHA-ALKYL (C12-C14)-OMEGA-HYDROXYPOLY (OXYETHYLENE)	0.48	1	5.00	A
AZADIRACHTIN	0.47	3	36.66	A
AZOXYSTROBIN	32.65	4	185.00	A
BACILLUS THURINGIENSIS, SUBSP. KURSTAKI, STRAIN ABTS-351, FERMENTATION SOLIDS AND SOLUBLES	2.30	1	8.50	A
CLETHODIM	2.95	1	30.00	A
(S)-CYPERMETHRIN	0.81	1	30.00	A
DIETHYLENE GLYCOL	0.79	3	25.50	A
DIMETHYLPOLYSILOXANE	1.26	5	85.50	A
DINOTEFURAN	24.38	5	195.00	A
FATTY ACIDS DERIVED FROM TALLOW	0.19	1	5.00	A
IMIDACLOPRID	2.33	3	14.50	A
ISOPROPYL ALCOHOL	1.10	1	30.00	A

Commodity Chemical		Pounds Applied	Agricultural Applications	Amount Treated	Unit Type
LAMBDA-CYHALOTHRIN		141.62	2	47.00	A
METHOMYL		11.48	2	17.00	A
METHOXYFENOZIDE		4.52	1	30.00	A
ALPHA-(PARA-NONYLPHENYL)-OMEGA-HYDROXYPOLY (OXYETHYLENE)		17.28	5	60.50	A
PERMETHRIN		0.60	1	4.00	A
POLYETHYLENE GLYCOL		6.97	1	30.00	A
POTASSIUM N-METHYLDITHIOCARBAMATE		11,845.80	1	69.00	A
PROPYLENE GLYCOL		0.79	3	25.50	A
PYRACLOSTROBIN		28.13	6	180.00	A
QST 713 STRAIN OF DRIED BACILLUS SUBTILIS		1.56	4	30.66	A
SPIROMESIFEN		11.48	2	90.00	A
TALL OIL FATTY ACIDS		1.46	3	25.50	A
TEBUFENOZIDE		1.08	1	8.50	A
Site Total		12,142.73	45		
TOMATO					
ABAMECTIN		49.55	152	4,994.32	A
ACETAMIPRID		111.57	56	1,190.25	A
ACIBENZOLAR-S-METHYL		0.25	1	10.80	A
ALPHA-ALKYLARYL-OMEGA-HYDROXYPOLY(OXYETHYLENE)		910.61	70	3,860.81	A
ALKYL (60%C14, 30%C16, 5%C12, 5%C18) DIMETHYLBENZYL AMMONIUM CHLORIDE		0.03	1	3.00	A
ALKYL (68%C12, 32%C14) DIMETHYLETHYLBENZYL AMMONIUM CHLORIDE		0.03	1	3.00	A
ALPHA-ALKYL (C8-C18)-OMEGA-HYDROXYPOLY (OXYETHYLENE) POLY(OXYPROPYLENE)		35.69	38	562.25	A
ALPHA-ALKYL (C9-C11)-OMEGA-HYDROXYPOLY (OXYETHYLENE)		36.24	22	390.00	A
ALPHA-ALKYL (C9-C16)-OMEGA-HYDROXYPOLY (OXYETHYLENE)		50.90	12	686.70	A
ALPHA-ALKYL (C12-C18)-OMEGA-HYDROXYPOLY (OXYETHYLENE) POLY(OXYPROPYLENE)		2.52	2	61.00	A
ALPHA-PINENE BETA-PINENE COPOLYMER		72.76	17	171.23	A
ALPHA-ALKYL (C12-C14)-OMEGA-HYDROXYPOLY (OXYETHYLENE)		462.69	128	4,034.63	A
ALPHA-ALKYL (C12-C15)-OMEGA-HYDROXYPOLY (OXYETHYLENE) SULFATE, SODIUM SALT		22.88	62	2,077.60	A
ALKYL (C8,C10) POLYGLYCOSIDE		64.02	13	781.00	A
ALLYLOXYPOLYETHYLENE GLYCOL ACETATE		7.10	2	170.00	A
AMMONIUM NITRATE		29.67	9	751.00	A
AMMONIUM PROPIONATE		4.92	6	83.00	A
AMMONIUM SULFATE		2,102.56	59	3,270.90	A
AZADIRACHTIN		673.95	358	18,333.35	A
		0.03	1	26,136.00	S
Total Pounds On This Chemical	673.97				
AZOXYSTROBIN		979.89	252	10,108.39	A
BACILLUS PUMILUS, STRAIN QST 2808		53.88	27	695.72	A
BACILLUS THURINGIENSIS (BERLINER), SUBSP. AIZAWAI, GC-91 PROTEIN		72.79	6	337.00	A
BACILLUS THURINGIENSIS (BERLINER), SUBSP. AIZAWAI, SEROTYPE H-7		7.42	1	72.00	A
BACILLUS THURINGIENSIS, SUBSP. AIZAWAI, STRAIN ABTS-1857		3,371.86	136	5,790.50	A
BACILLUS THURINGIENSIS (BERLINER), SUBSP. KURSTAKI, SEROTYPE 3A,3B		6.42	18	46.90	A

Commodity Chemical		Pounds Applied	Agricultural Applications	Amount Treated	Unit Type
BACILLUS THURINGIENSIS (BERLINER), SUBSP. KURSTAKI, STRAIN EG 2348		2.68	2	11.50	A
BACILLUS THURINGIENSIS, SUBSP. KURSTAKI, STRAIN ABTS-351, FERMENTATION SOLIDS AND SOLUBLES		147.64	50	367.86	A
BACILLUS THURINGIENSIS, SUBSP. KURSTAKI, STRAIN HD-1		0.09	1	5.50	A
BACILLUS THURINGIENSIS (BERLINER), SUBSP. KURSTAKI, STRAIN SA-11		7,514.10	147	6,768.25	A
BACILLUS THURINGIENSIS (BERLINER), SUBSP. KURSTAKI STRAIN SA-12		10.20	4	25.50	A
BENSULIDE		15.86	1	3.20	A
BENZOIC ACID		0.56	6	170.70	A
BIFENAZATE		59.76	16	256.40	A
BIFENTHRIN		893.03	96	3,949.49	A
N,N-BIS-(2-OMEGA-HYDROXYPOLY(OXYETHYLENE)ETHYL) ALKYLAMINE, ALKYL DERIVED FROM TALLOW FATTY ACIDS		26.11	22	773.50	A
BOSCALID		777.43	25	1,445.00	A
BUPROFEZIN		61.75	7	172.25	A
BUTYL ALCOHOL		68.55	49	1,850.40	A
ALPHA-(PARA-TERT-BUTYLPHENYL)-OMEGA-HYDROXYPOLY (OXYETHYLENE) PHOSPHATE		1.53	1	95.00	A
CALCIUM CHLORIDE		13.33	10	517.50	A
CALCIUM HYPOCHLORITE		15,446.20		42,490.00	T
CARBARYL		1,789.16	68	1,571.40	A
CARFENTRAZONE-ETHYL		19.74	18	1,165.90	A
CASTOR OIL ETHOXYLATE		2.02	1	70.00	A
CHENOPODIUM AMBROSIODES NEAR AMBROSIODES		0.46	1	0.50	A
CHLORANTRANILIPROLE		733.01	280	11,798.55	A
CHLORFENAPYR		0.17	7	2.00	A
CHLOROPICRIN		91,125.36	43	1,092.65	A
CHLOROTHALONIL		45,965.49	679	27,971.56	A
		69.68	4	88,336.00	S
Total Pounds On This Chemical	46,035.17				
CHLORPYRIFOS		0.94	1	10.00	A
CITRIC ACID		111.03	56	2,858.70	A
CLARIFIED HYDROPHOBIC EXTRACT OF NEEM OIL		37,309.22	317	14,623.51	A
		816.97	29	1,544,000.00	S
Total Pounds On This Chemical	38,126.19				
CLETHODIM		208.54	40	1,131.31	A
COCONUT DIETHANOLAMIDE		120.66	131	4,615.95	A
COPPER AMMONIUM COMPLEX		1.55	1	4.00	A
COPPER HYDROXIDE		13,216.00	535	23,835.08	A
		0.13	2	3,045.00	S
		0.05	1	600.00	U
Total Pounds On This Chemical	13,216.18				
COPPER OXIDE (OUS)		22.97	10	14.75	A
COPPER OXYCHLORIDE		114.00	7	135.00	A
COPPER SALTS OF FATTY AND ROSIN ACIDS		62.37	3	33.60	A
COPPER SULFATE (BASIC)		113.34	8	245.80	A
COTTONSEED OIL		1.97	2	95.00	A
CYAZOFAMID		0.21	2	3.00	A
CYFLUTHRIN		99.41	59	2,461.17	A
BETA-CYFLUTHRIN		2.99	6	95.00	A
CYMOXANIL		933.40	206	7,846.33	A
CYPERMETHRIN		11.95	7	258.70	A
(S)-CYPERMETHRIN		183.92	139	5,214.39	A

Commodity Chemical		Pounds Applied	Agricultural Applications	Amount Treated	Unit Type
CYROMAZINE		130.64	17	1,104.00	A
ALPHA-DECYL-OMEGA-HYDROXYPOLY(OXYETHYLENE) PHOSPHATE		5.55	3	362.00	A
DERIVATED NATURAL POLYMERS		0.59	4	136.00	A
DIAZINON		1,205.35	34	1,632.20	A
1,3-DICHLOROPROPENE		85,960.26	15	748.90	A
DICOFOL		16.04	3	32.00	A
DIETHYLENE GLYCOL		959.68	267	10,948.65	A
DIFENOCONAZOLE		19.14	6	243.20	A
DIFLUBENZURON		0.07	2	0.50	A
DIMETHOATE		4,408.60	238	10,655.87	A
DIMETHOMORPH		135.28	158	5,710.35	A
DIMETHYL ALKYL TERTIARY AMINES		0.61	6	170.70	A
DIMETHYLPOLYSILOXANE		508.15	689	30,384.69	A
		0.08	1	26,136.00	S
Total Pounds On This Chemical	508.23				
DINOTEFURAN		32.05	7	202.10	A
DODECYLBENZENE SULFONIC ACID		72.08	69	2,538.35	A
ALPHA-(PARA-DODECYLPHENYL)-OMEGA-HYDROXYPOLY (OXYETHYLENE)		4.39	17	171.23	A
EDTA, SODIUM SALT		0.38	8	235.00	A
EDTA, TETRASODIUM SALT		4.44	69	2,538.35	A
EMAMECTIN BENZOATE		34.21	62	2,848.43	A
EMULSIFIABLE METHYLATED VEGETABLE OIL		99.51	12	418.00	A
ENDOSULFAN		151.26	5	161.32	A
ESFENVALERATE		826.80	421	16,465.29	A
		0.03	1	600.00	U
Total Pounds On This Chemical	826.83				
ETHEPHON		1,185.60	62	1,840.72	A
ETHYLENE GLYCOL		7.73	10	43.00	A
FAMOXADONE		933.40	206	7,846.33	A
FATTY ACIDS, MIXED		944.20	282	13,562.07	A
FATTY ACIDS, C16-C18 AND C18-UNSATURATED, METHYL ESTERS		97.47	22	773.50	A
FATTY ACIDS DERIVED FROM TALLOW		185.08	128	4,034.63	A
FENHEXAMID		78.38	13	159.40	A
FENPROPATHRIN		1,146.95	129	6,313.00	A
FLONICAMID		35.06	15	409.42	A
FLUBENDIAMIDE		103.92	57	2,436.90	A
FLUOPICOLIDE		1.66	1	13.30	A
FOSETYL-AL		594.00	9	299.00	A
GLIOCLADIUM VIRENS GL-21 (SPORES)		99.60	3	166.00	A
GLYPHOSATE		2,574.50	32	2,248.80	A
GLYPHOSATE, DIAMMONIUM SALT		209.97	3	308.25	A
GLYPHOSATE, ISOPROPYLAMINE SALT		6,581.53	114	5,305.23	A
GLYPHOSATE, POTASSIUM SALT		1,860.22	17	1,045.55	A
HALOSULFURON-METHYL		14.57	13	419.70	A
HARPIN PROTEIN		10.91	32	1,081.88	A
HEPTAMETHYLTRISILOXANE ETHOXYLATED		97.58	42	1,400.30	A
HEPTAMETHYLTRISILOXANE-1,3-PROPANEDIOL ETHER, ETHOXYLATED PROPOXYLATED		0.21	4	181.00	A
HYDROGEN PEROXIDE		5,804.61	52	3,900.10	A
HYDROTREATED PARAFFINIC SOLVENT		926.84	15	292.56	A
2-(3-HYDROXYPROPYL)-HEPTA-METHYL TRISILOXANE, ETHOXYLATED, ACETATE		58.64	25	899.50	A
IMIDACLOPRID		1,781.65	311	11,895.58	A
INDOXACARB		650.26	232	9,945.65	A

Commodity Chemical		Pounds Applied	Agricultural Applications	Amount Treated	Unit Type
		< 0.01	1	600.00	U
Total Pounds On This Chemical	650.26				
IRON PHOSPHATE		< 0.01	3	0.30	A
ALPHA-ISODECYL-OMEGA-HYDROXYPOLY(OXYETHYLENE) PHOSPHATE		14.19	32	652.00	A
ISOPROPYL ALCOHOL		454.27	310	14,270.22	A
		1.60	1	26,136.00	S
Total Pounds On This Chemical	455.87				
ISOPROPYLAMINE DODECYLBENZENE SULFONATE		0.82	5	164.00	A
KAOLIN		66,424.82	77	2,205.95	A
KEROSENE		1.09	6	170.70	A
(S)-KINOPRENE		0.11	1	0.25	A
LAMBDA-CYHALOTHRIN		193.51	224	6,799.20	A
LAURIC ACID		20.80	62	2,077.60	A
LECITHIN		664.21	82	3,941.21	A
MALATHION		1,430.65	12	740.60	A
MANCOZEB		1,323.37	48	1,553.73	A
MANDIPROPAMID		1.17	1	9.00	A
MANEB		6,098.04	210	6,018.91	A
MEFENOXAM		835.99	210	7,839.59	A
MEFENOXAM, OTHER RELATED		6.16	41	877.41	A
METALAXYL		2.79	5	15.50	A
METAM-SODIUM		166,189.58	33	2,697.00	A
METHAMIDOPHOS		339.81	11	399.82	A
METHOMYL		2,288.87	100	3,083.43	A
METHOXYFENOZIDE		2,428.92	288	12,927.50	A
METHYLATED SILICA		< 0.01	1	5.00	A
METHYLATED SOYBEAN OIL		154.73	53	1,320.78	A
METHYL BROMIDE		49,114.24	29	647.75	A
METHYL PARATHION		1.20	1	3.00	A
METHYL PARATHION, OTHER RELATED		0.05	1	3.00	A
METHYL SILICONE RESINS		< 0.01	1	5.00	A
S-METOLACHLOR		9,829.28	156	6,803.14	A
METRIBUZIN		452.87	47	1,421.66	A
MINERAL OIL		1,994.16	45	1,341.13	A
MODIFIED PHTHALIC GLYCEROL ALKYD RESIN		27.63	10	320.90	A
MYCLOBUTANIL		1,854.60	451	18,724.53	A
NAPROPAMIDE		292.40	11	172.20	A
4-NONYLPHENOL, FORMALDEHYDE RESIN, PROPOXYLATED		58.69	44	2,419.90	A
ALPHA-(PARA-NONYLPHENYL)-OMEGA-HYDROXYPOLY (OXYETHYLENE)		5,857.18	770	31,816.89	A
		18.47	1	26,136.00	S
Total Pounds On This Chemical	5,875.65				
ALPHA-(PARA-NONYLPHENYL)-OMEGA-HYDROXYPOLY (OXYETHYLENE), BRANCHED		94.54	42	812.56	A
ALPHA-(PARA-NONYLPHENYL)-OMEGA-HYDROXYPOLY (OXYETHYLENE), PHOSPHATE ESTER		967.71	38	1,386.15	A
NOVALURON		133.93	13	325.90	A
ALPHA-OCTYLPHENYL-OMEGA-HYDROXYPOLY(OXYETHYLENE)		43.19	6	322.70	A
OIL OF JOJOBA		25.41	2	60.00	A
OLEIC ACID		13.63	10	466.70	A
OLEIC ACID, METHYL ESTER		612.61	32	1,200.60	A
OXAMYL		5,003.35	155	7,684.80	A
OXYFLUORFEN		1,076.48	56	3,667.58	A
PARAQUAT DICHLORIDE		264.93	7	371.00	A
PARATHION		0.18	1	7.00	A
PARATHION, OTHER RELATED		< 0.01	1	7.00	A

Commodity Chemical		Pounds Applied	Agricultural Applications	Amount Treated	Unit Type
PCNB		7.50	3	20.00	A
PENDIMETHALIN		1,433.17	49	1,700.00	A
PERMETHRIN		871.88	105	5,011.10	A
PETROLEUM DISTILLATES		156.86	10	254.94	A
PETROLEUM DISTILLATES, REFINED		791.02	28	905.00	A
		14.73	12	313,000.00	S
Total Pounds On This Chemical	805.76				
PETROLEUM OIL, PARAFFIN BASED		132.90	5	164.00	A
PETROLEUM OIL, UNCLASSIFIED		25.25	8	4.84	A
ORTHO-PHENYLPHENOL, SODIUM SALT		291.82		84,183.00	T
PHOSPHINE		61.16		18,812.85	T
PHOSPHORIC ACID		237.89	202	7,675.29	A
BETA-PINENE POLYMER		36.77	3	105.70	A
PIPERONYL BUTOXIDE		5,295.65	172	10,444.27	A
		35.19	29	1,544,000.00	S
Total Pounds On This Chemical	5,330.84				
PIPERONYL BUTOXIDE, OTHER RELATED		1,323.91	172	10,444.27	A
		8.80	29	1,544,000.00	S
Total Pounds On This Chemical	1,332.71				
POLYACRYLAMIDE, POLYETHYLENE GLYCOL MIXTURE		10.90	27	1,544.00	A
POLYACRYLAMIDE POLYMER		21.70	12	943.89	A
POLYACRYLIC POLYMER		5.04	21	771.80	A
POLYALKENE OXIDE MODIFIED HEPTAMETHYL TRISILOXANE		3.65	11	317.08	A
POLYALKYLENEOXIDE MODIFIED POLYDIMETHYL-SILOXANE		15.52	6	268.00	A
POLYBUTENES		17.40	22	773.50	A
POLYETHER MODIFIED POLYSILOXANE		90.14	80	1,416.58	A
POLYETHYLENE GLYCOL		1,365.14	109	6,373.06	A
		10.08	1	26,136.00	S
Total Pounds On This Chemical	1,375.21				
POLYETHYLENE GLYCOL DIACETATE		0.65	2	170.00	A
POLYETHYLENE GLYCOL MONO(3-(TETRAMETHYL-1-(TRIMETHYLSILOXY)DISILOXANYL)PROPYL)ETHER		419.15	30	3,250.00	A
POLY-I-PARA-MENTHENE		5,849.58	225	15,968.90	A
POLYMERIZED PINENE		7.51	2	46.00	A
POLYOXYETHYLENE POLYOXYPROPYLENE		275.89	189	5,748.88	A
POLYOXYETHYLENE SORBITAN MONOOLEATE		3.27	5	164.00	A
POLYOXYETHYLENE SORBITAN TRIOLEATE		26.50	8	526.00	A
POLYOXYETHYLENE SOYBEAN OIL FATTY ACID ESTER		15.13	1	70.00	A
POLYSILOXANE		6.88	10	306.00	A
POTASH SOAP		1.95	2	3,000.00	S
		0.44	4	0.40	A
Total Pounds On This Chemical	2.39				
POTASSIUM BICARBONATE		4,127.28	46	1,464.52	A
		2.71	2	52,272.00	S
Total Pounds On This Chemical	4,129.99				
POTASSIUM HYDROXIDE		3.32	6	170.00	A
POTASSIUM N-METHYLDITHIOCARBAMATE		123,517.79	19	720.70	A
POTASSIUM PHOSPHITE		0.33		0.03	A
PROPAMOCARB HYDROCHLORIDE		474.20	25	636.80	A
PROPIONIC ACID		623.97	74	3,629.81	A
PROPYLENE GLYCOL		288.06	167	7,176.91	A
PYMETROZINE		44.28	37	705.96	A
PYRACLOSTROBIN		1,728.31	224	9,775.66	A
PYRAFLUFEN-ETHYL		0.98	2	295.00	A
PYRAZON		130.00	1	40.00	A
PYRETHRINS		707.24	278	12,856.71	A
		4.40	29	1,544,000.00	S

Commodity Chemical		Pounds Applied	Agricultural Applications	Amount Treated	Unit Type
Total Pounds On This Chemical	711.64				
PYRIMETHANIL		346.17	62	2,278.30	A
PYRIPROXYFEN		99.32	44	1,933.20	A
QST 713 STRAIN OF DRIED BACILLUS SUBTILIS		59.37	53	319.11	A
		0.07	5	5,340.00	S
Total Pounds On This Chemical	59.44				
REYNOUTRIA SACHALINENSIS		2.39	2	17.00	A
RIMSULFURON		23.40	67	2,015.53	A
ROTENONE		13.34	34	2,005.00	A
ROTENONE, OTHER RELATED		13.34	34	2,005.00	A
SETHOXYDIM		25.27	15	92.34	A
SILICONE DEFOAMER		2.30	70	2,558.35	A
SODIUM BROMIDE		25.99	1	105.00	A
SODIUM DODECYLBENZENE SULFONATE		0.08	1	28.00	A
SODIUM HYDROXIDE		4.53	8	317.00	A
SODIUM HYPOCHLORITE		15,102.71		120,431.00	T
SODIUM POLYACRYLATE		0.12	6	83.00	A
SODIUM XYLENE SULFONATE		22.18	69	2,538.35	A
SORBITAN TRIOLEATE		2.78	3	362.00	A
SORBITOL		0.94	1	28.00	A
SPINETORAM		299.76	200	6,557.54	A
SPINOSAD		568.76	230	5,915.14	A
		0.07	17	111,900.00	S
Total Pounds On This Chemical	568.83				
SPIROMESIFEN		313.92	63	2,418.52	A
SPIROTETRAMAT		13.22	56	1,418.95	A
STREPTOMYCES LYDICUS WYEC 108		0.08	31	503.32	A
		< 0.01	4	34,776.00	S
Total Pounds On This Chemical	0.08				
STREPTOMYCIN SULFATE		4.26	2	19.00	A
STYRENE BUTADIENE COPOLYMER		160.62	38	562.25	A
SULFUR		579,882.08	740	32,363.27	A
TALL OIL		2.84	5	290.50	A
TALL OIL FATTY ACIDS		132.65	84	2,309.43	A
TEBUFENOZIDE		0.36	2	1.61	A
ALPHA-[PARA-(1,1,3,3-TETRAMETHYLBUTYL)PHENYL]-OMEGA-HYDROXYPOLY(OXYETHYLENE)		356.63	87	3,240.05	A
TETRAPOTASSIUM PYROPHOSPHATE		11.09	69	2,538.35	A
THIAMETHOXAM		202.30	124	6,275.83	A
THIRAM		0.49		331.72	P
		0.47		160.92	K
		0.03		5.00	A
Total Pounds On This Chemical	0.98				
TRICHODERMA HARZIANUM RIFAI STRAIN KRL-AG2		0.19	3	53.00	A
(E)-4-TRIDECEN-1-YL-ACETATE		2.78	3	160.00	A
(Z)-4-TRIDECEN-1-YL-ACETATE		0.09	3	160.00	A
TRIETHANOLAMINE		28.28	69	2,538.35	A
TRIFLOXYSTROBIN		57.25	24	471.38	A
TRIFLUMIZOLE		0.03	1	0.25	A
TRIFLURALIN		6,635.40	209	9,743.28	A
ALPHA-2,4,6-TRIMETHYL-4-NONYLOXY-OMEGA-HYDROXYPOLY(OXYETHYLENE)		< 0.01	1	2.00	A
ALPHA-2,6,8-TRIMETHYL-4-NONYLOXY-OMEGA-HYDROXYPOLY(OXYETHYLENE)		852.29	35	3,621.00	A
TRISODIUM PHOSPHATE		4.01	9	215.04	A
ALPHA-UNDECYL-OMEGA-HYDROXYPOLY(OXYETHYLENE)		1,318.77	189	8,398.09	A
VEGETABLE OIL		138.18	4	154.00	A

Commodity Chemical	Pounds Applied	Agricultural Applications	Amount Treated	Unit Type
VINYL POLYMER	11.66	18	1,354.00	A
XYLENE	81.84	11	245.00	A
ZINC SULFATE	1.69	3	192.00	A
UNKNOWN		1	156.00	A
Site Total	1,431,727.95	12,684		
TOMATO, PROCESSING				
ABAMECTIN	291.84	709	40,799.72	A
ACETAMIPRID	506.60	130	7,818.18	A
ACIBENZOLAR-S-METHYL	60.34	41	5,057.45	A
ACRYLIC ACID	73.30	2	65.00	A
ALCOHOLS, C4-C12, NORMAL	0.02	1	10.58	A
ALPHA-ALKYLARYL-OMEGA-HYDROXYPOLY(OXYETHYLENE)	9,055.90	471	53,317.73	A
ALPHA-ALKYL-OMEGA-HYDROXYPOLY(OXYETHYLENE) PHOSPHATE	273.65	2	65.00	A
ALPHA-ALKYL (C8-C18)-OMEGA-HYDROXYPOLY (OXYETHYLENE) POLY(OXYPROPYLENE)	1.05	1	40.00	A
ALPHA-ALKYL (C9-C11)-OMEGA-HYDROXYPOLY (OXYETHYLENE)	1,147.62	353	20,980.35	A
ALPHA-ALKYL (C9-C16)-OMEGA-HYDROXYPOLY (OXYETHYLENE)	1,207.98	167	19,386.43	A
ALPHA-ALKYL (C9-C18)-OMEGA-HYDROXYPOLY (OXYETHYLENE)	101.67	6	466.04	A
ALPHA-ALKYL (SECONDARY C12-C14)-OMEGA-HYDROXYPOLY (OXYETHYLENE)	0.19	1	47.00	A
ALPHA-ALKYL (C12-C18)-OMEGA-HYDROXYPOLY (OXYETHYLENE) POLY(OXYPROPYLENE)	121.09	43	2,879.78	A
ALPHA-PINENE BETA-PINENE COPOLYMER	566.68	75	3,187.08	A
ALPHA-ALKYL (C12-C14)-OMEGA-HYDROXYPOLY (OXYETHYLENE)	716.94	75	5,164.62	A
ALKYL (C8,C10) POLYGLYCOSIDE	977.19	149	10,095.77	A
ALLYLOXYPOLYETHYLENE GLYCOL ACETATE	18.37	78	3,175.70	A
ALMOND, BITTER	0.08	3	295.00	A
ALUMINUM PHOSPHIDE	218.24	9	578.00	A
AMMONIUM NITRATE	513.36	348	21,871.88	A
AMMONIUM PROPIONATE	882.78	140	16,506.29	A
AMMONIUM SULFATE	17,679.54	726	56,321.74	A
AZADIRACHTIN	98.48	71	4,340.02	A
AZOXYSTROBIN	8,390.01	1,187	84,148.95	A
BACILLUS PUMILUS, STRAIN QST 2808	362.95	156	3,928.30	A
BACILLUS THURINGIENSIS (BERLINER), SUBSP. AIZAWAI, GC-91 PROTEIN	12,934.27	165	17,247.24	A
BACILLUS THURINGIENSIS (BERLINER), SUBSP. AIZAWAI, SEROTYPE H-7	29.87	4	364.00	A
BACILLUS THURINGIENSIS, SUBSP. AIZAWAI, STRAIN ABTS-1857	1,253.31	21	1,449.77	A
BACILLUS THURINGIENSIS, SUBSP. KURSTAKI, STRAIN ABTS-351, FERMENTATION SOLIDS AND SOLUBLES	268.35	14	585.95	A
BACILLUS THURINGIENSIS (BERLINER), SUBSP. KURSTAKI, STRAIN SA-11	5,845.59	165	8,221.28	A
BENZOIC ACID	53.36	57	5,445.89	A
BIFENAZATE	58.13	1	155.00	A
BIFENTHRIN	14,089.69	797	50,228.39	A
N,N-BIS-(2-OMEGA-HYDROXYPOLY(OXYETHYLENE)ETHYL) ALKYLAMINE, ALKYL DERIVED FROM TALLOW FATTY ACIDS	559.57	155	14,088.01	A

Commodity Chemical		Pounds Applied	Agricultural Applications	Amount Treated	Unit Type
BOSCALID		173.95	6	441.79	A
2-BUTOXYETHANOL		0.45	1	65.00	A
BUTYL ALCOHOL		947.47	419	32,870.67	A
ALPHA-(PARA-TERT-BUTYLPHENYL)-OMEGA-HYDROXYPOLY (OXYETHYLENE) PHOSPHATE		58.30	49	2,484.00	A
CALCIUM CARBONATE		8,232.00		17,300.00	U
CALCIUM CHLORIDE		419.49	417	26,306.70	A
CANOLA OIL		2.91	5	617.50	A
CARBARYL		39,851.37	628	56,426.26	A
CARBO METHOXY ETHER CELLULOSE, SODIUM SALT		14.62	3	295.00	A
CARFENTRAZONE-ETHYL		332.53	227	19,151.06	A
CASEIN		175.06	8	1,244.90	A
CASTOR OIL ETHOXYLATE		11.14	5	293.00	A
CHENOPODIUM AMBROSIODES NEAR AMBROSIODES		66.01	1	71.00	A
CHLORANTRANILIPROLE		4,232.28	707	69,107.95	A
CHLORINE		35,820.00		115,800.00	T
		1,194.00		8,650.00	U
Total Pounds On This Chemical	37,014.00				
CHLOROPHACINONE		0.06	3	60.00	A
CHLOROTHALONIL		251,914.79	1,920	135,792.08	A
CITRIC ACID		2,206.79	713	53,820.41	A
CLARIFIED HYDROPHOBIC EXTRACT OF NEEM OIL		1,626.36	17	791.02	A
CLETHODIM		1,664.04	224	12,691.37	A
COCONUT DIETHANOLAMIDE		23.74	64	4,967.42	A
COCONUT IMIDAZOLINE SODIUM CARBOXYLATE		< 0.01	1	162.00	A
COPPER HYDROXIDE		27,113.13	605	35,396.77	A
COPPER OCTANOATE		17.49	1	20.00	A
COPPER OXIDE (OUS)		2,433.72	46	1,640.21	A
COPPER SULFATE (BASIC)		4,387.53	42	2,241.30	A
CORN SYRUP		27.97	1	30.00	A
COTTONSEED OIL		555.29	23	585.88	A
CYFLUTHRIN		205.08	92	5,091.91	A
BETA-CYFLUTHRIN		137.97	72	6,081.00	A
CYMOXANIL		981.44	94	7,198.57	A
CYPERMETHRIN		13.23	6	271.00	A
(S)-CYPERMETHRIN		462.54	173	13,831.64	A
DELTAMETHRIN		5.21	4	309.00	A
DERIVATED NATURAL POLYMERS		3.28	16	774.29	A
DIAZINON		12,235.41	182	7,780.45	A
1,3-DICHLOROPROPENE		220,026.11	27	1,861.77	A
DIETHYLENE GLYCOL		7,456.60	859	63,858.18	A
DIETHYLENE GLYCOL MONOETHYL ETHER		26.44	32	3,717.44	A
DIFENOCONAZOLE		1,568.78	298	20,401.45	A
DIMETHOATE		46,048.32	1,359	95,602.53	A
DIMETHOMORPH		275.18	174	9,164.03	A
DIMETHYL ALKYL TERTIARY AMINES		58.11	57	5,445.89	A
DIMETHYLPOLYSILOXANE		2,037.05	2,551	198,532.81	A
DINOTEFURAN		1,499.33	50	6,582.94	A
DIOCTYL PHTHALATE		30.06	10	1,052.50	A
DISULFOTON		120.66	2	95.00	A
Z-8-DODECENOL		0.08	2	310.00	A
E-8-DODECENYL ACETATE		0.41	2	310.00	A
Z-8-DODECENYL ACETATE		6.14	2	310.00	A
DODECYLBENZENE SULFONIC ACID		102.88	64	4,967.42	A
DODECYLBENZENE SULFONIC ACID, CALCIUM SALT		1.46	5	617.50	A
ALPHA-(PARA-DODECYLPHENYL)-OMEGA-HYDROXYPOLY (OXYETHYLENE)		30.85	75	3,187.08	A

Commodity Chemical		Pounds Applied	Agricultural Applications	Amount Treated	Unit Type
EDTA, SODIUM SALT		0.06	4	218.46	A
EDTA, TETRASODIUM SALT		6.33	64	4,967.42	A
EMAMECTIN BENZOATE		433.40	499	39,337.77	A
EMULSIFIABLE METHYLATED VEGETABLE OIL		1,382.76	75	4,505.79	A
EMULSIFIABLE POLYETHYLENE		5.62	1	75.00	A
ENDOSULFAN		7,789.05	99	8,725.84	A
EPTC		1,051.49	13	344.79	A
ESFENVALERATE		2,427.87	641	43,234.04	A
ETHEPHON		9,114.49	314	18,148.23	A
ETHYLENE GLYCOL		1,580.39	129	8,603.71	A
FAMOXADONE		981.44	94	7,198.57	A
FATTY ACIDS, METHYL ESTERS		92.01	8	403.00	A
FATTY ACIDS, MIXED		3,820.78	1,109	101,033.75	A
FATTY ACIDS, C16-C18 AND C18-UNSATURATED, METHYL ESTERS		2,135.44	141	13,485.51	A
FATTY ACIDS DERIVED FROM TALLOW		286.78	75	5,164.62	A
FENAMIDONE		25.18	13	109.30	A
FENPROPATHRIN		1,295.48	176	6,451.50	A
FENUGREEK		8.77	3	295.00	A
FERROUS SULFATE		0.04	1	162.00	A
FLONICAMID		108.50	31	1,407.90	A
FLUBENDIAMIDE		769.04	209	18,398.17	A
FLUOPICOLIDE		5.76	2	62.20	A
FOSETYL-AL		2,256.60	24	764.90	A
GAMMA AMINOBUTYRIC ACID		5.48	1	75.00	A
GAMMA-CYHALOTHRIN		2.16	1	140.00	A
GLUTAMIC ACID		5.48	1	75.00	A
GLYCEROL		66.26	14	730.00	A
GLYPHOSATE		12,280.09	122	9,632.40	A
GLYPHOSATE, DIAMMONIUM SALT		1,067.19	19	1,589.00	A
GLYPHOSATE, ISOPROPYLAMINE SALT		147,023.88	1,171	100,713.30	A
GLYPHOSATE, MONOAMMONIUM SALT		0.12	1	63.00	A
GLYPHOSATE, POTASSIUM SALT		14,059.24	149	11,516.30	A
HALOSULFURON-METHYL		196.53	196	7,572.76	A
HEPTAMETHYLTRISILOXANE ETHOXYLATED		1,047.95	182	17,870.60	A
HEPTAMETHYLTRISILOXANE-1,3-PROPANEDIOL ETHER, ETHOXYLATED PROPOXYLATED		6.39	54	1,753.14	A
HYDROGEN PEROXIDE		301.80	18	1,011.20	A
		139.25		17,300.00	U
Total Pounds On This Chemical	441.05				
HYDROTREATED PARAFFINIC SOLVENT		5,744.10	186	10,763.20	A
2-(3-HYDROXYPROPYL)-HEPTA-METHYL TRISILOXANE, ETHOXYLATED, ACETATE		2,176.75	586	33,398.20	A
IMIDACLOPRID		17,909.58	799	91,866.53	A
INDOXACARB		2,802.27	510	41,810.63	A
ALPHA-ISODECYL-OMEGA-HYDROXYPOLY(OXYETHYLENE) PHOSPHATE		1.26	4	58.00	A
ISOPARAFFINIC HYDROCARBONS		166.02	11	817.00	A
ISOPROPYL ALCOHOL		4,054.08	1,637	145,415.19	A
ISOPROPYLAMINE DODECYLBENZENE SULFONATE		5.05	33	1,984.45	A
KAOLIN		425,416.18	130	11,848.50	A
KEROSENE		103.33	57	5,445.89	A
LAMBDA-CYHALOTHRIN		2,665.50	1,120	62,602.45	A
LECITHIN		4,288.95	538	48,483.25	A
LIME		1,127.39	8	1,244.90	A
LIMONENE		9.19	1	65.00	A
MAGNESIUM SULFATE		35.63	35	4,576.80	A

Commodity Chemical	Pounds Applied	Agricultural Applications	Amount Treated	Unit Type
MALATHION	38.64	2	45.00	A
MANCOZEB	17,148.48	214	16,262.11	A
MANEB	13,266.49	207	14,426.94	A
MANGANESE SULFATE	4.99	2	339.20	A
MCPA, DIMETHYLAMINE SALT	79.69	3	95.90	A
MEFENOXAM	5,671.08	392	28,800.42	A
MEFENOXAM, OTHER RELATED	4.67	11	1,195.67	A
METAM-SODIUM	1,529,058.25	231	23,358.12	A
METHAMIDOPHOS	1,816.35	34	1,968.00	A
METHOMYL	4,330.74	102	7,251.23	A
METHOXYCHLOR	7.97	1	75.00	A
METHOXYFENOZIDE	7,446.44	665	46,428.19	A
METHYLATED SILICA	0.71	1	30.00	A
METHYLATED SOYBEAN OIL	4,233.02	215	15,860.44	A
METHYL CELLULOSE	29.64	10	1,052.50	A
METHYL SILICONE RESINS	156.77	52	3,062.00	A
S-METOLACHLOR	203,198.36	2,258	150,757.77	A
METRIBUZIN	9,020.46	636	28,313.63	A
MINERAL OIL	7,866.01	184	7,958.88	A
MODIFIED PHTHALIC GLYCEROL ALKYD RESIN	577.40	55	5,616.01	A
MORPHOLINE	13.00	10	1,052.50	A
MYCLOBUTANIL	8,313.57	1,163	86,763.72	A
NAPROPAMIDE	2,668.43	49	1,960.51	A
4-NONYLPHENOL, FORMALDEHYDE RESIN, PROPOXYLATED	1,128.49	273	24,573.91	A
ALPHA-(PARA-NONYLPHENYL)-OMEGA-HYDROXYPOLY (OXYETHYLENE)	40,165.80	4,053	304,158.51	A
ALPHA-(PARA-NONYLPHENYL)-OMEGA-HYDROXYPOLY (OXYETHYLENE), BRANCHED	828.25	60	6,840.50	A
ALPHA-(PARA-NONYLPHENYL)-OMEGA-HYDROXYPOLY (OXYETHYLENE), PHOSPHATE ESTER	5,709.16	485	36,449.27	A
ALPHA-(PARA-NONYLPHENYL)-OMEGA-HYDROXYPOLY (OXYETHYLENE) SULFATE, AMMONIUM SALT	2.11	4	351.00	A
NOVALURON	6.20	3	79.00	A
ALPHA-OCTYLPHENYL-OMEGA-HYDROXYPOLY(OXYETHYLENE)	648.01	83	9,057.75	A
OIL OF JOJOBA	11.41	1	30.00	A
OLEIC ACID	340.63	159	18,398.20	A
OLEIC ACID, METHYL ESTER	13,420.99	719	44,829.73	A
ORCHEX 796 OIL	303.19	21	1,331.20	A
ORGANOSILICONE, POLY OXYALKYLENE ETHER COPOLYMER	92.91	17	2,067.33	A
ORYZALIN	61.70	10	234.90	A
OXAMYL	1,322.71	49	2,538.80	A
OXYFLUORFEN	4,596.44	308	21,893.41	A
PARAQUAT DICHLORIDE	8,885.87	146	12,811.03	A
PENDIMETHALIN	41,930.52	422	35,550.26	A
PERMETHRIN	1,828.06	200	13,592.01	A
PETROLEUM DISTILLATES	5,693.18	209	12,215.55	A
PETROLEUM DISTILLATES, ALIPHATIC	339.61	1	180.00	A
PETROLEUM DISTILLATES, REFINED	19,021.82	50	2,989.62	A
PETROLEUM OIL, PARAFFIN BASED	2,465.78	68	3,640.16	A
PHOSPHINE	160.38		48,532.15	T
PHOSPHORIC ACID	2,870.23	930	81,179.16	A
BETA-PINENE POLYMER	33.72	4	131.45	A
POLYACRYLAMIDE, POLYETHYLENE GLYCOL MIXTURE	31.10	48	5,107.80	A
POLYACRYLAMIDE POLYMER	97.35	221	24,678.69	A
POLYACRYLIC POLYMER	8.57	43	2,801.09	A
POLYALKENE OXIDE MODIFIED HEPTAMETHYL TRISILOXANE	44.57	78	4,803.13	A
POLYALKYLENEOXIDE MODIFIED POLYDIMETHYL-SILOXANE	85.32	21	1,355.75	A

Commodity Chemical		Pounds Applied	Agricultural Applications	Amount Treated	Unit Type
POLYBUTENES		353.84	136	12,868.01	A
POLYETHER MODIFIED POLYSILOXANE		811.85	192	15,263.90	A
POLYETHYLENE GLYCOL		4,192.44	431	28,619.33	A
POLYETHYLENE GLYCOL DIACETATE		1.67	78	3,175.70	A
POLYETHYLENE GLYCOL MONO(3-(TETRAMETHYL-1-(TRIMETHYLSILOXY)DISILOXANYL)PROPYL)ETHER		228.52	39	2,941.49	A
POLYHEDRAL OCCLUSION BODIES (OB'S) OF THE NUCLEAR POLYHEDROSIS VIRUS OF HELICOVERPA ZEA (CORN EARWORM)		0.07	2	24.00	A
POLY-I-PARA-MENTHENE		829.49	52	3,488.37	A
POLYMERIZED ACRYLIC ACID		0.17	1	7.00	A
POLYOXYETHYLENE DIOLEATE		1.94	17	2,067.33	A
POLYOXYETHYLENE POLYOXYPROPYLENE		1,185.09	468	44,341.10	A
POLY(OXYETHYLENE) POLY(OXYPROPYLENE) GLYCOL MONOALLYL ETHER		7.02	12	152.00	A
POLYOXYETHYLENE SORBITOL, MIXED ETHER ESTER		261.65	31	1,304.71	A
POLYOXYETHYLENE SORBITAN MIXED FATTY ACID ESTERS		67.61	4	351.00	A
POLYOXYETHYLENE SORBITAN MONOOLEATE		18.42	32	1,919.45	A
POLYOXYETHYLENE SORBITAN TRIOLEATE		124.60	37	2,536.95	A
POLYOXYETHYLENE SOYBEAN OIL FATTY ACID ESTER		83.56	5	293.00	A
POLYSACCHARIDE POLYMER		0.78	19	2,166.60	A
POLYSILOXANE		37.76	17	810.29	A
POTASSIUM BICARBONATE		3,546.24	14	1,441.56	A
POTASSIUM HYDROXIDE		14.70	60	3,343.83	A
POTASSIUM N-METHYLDITHIOCARBAMATE		1,819,560.75	212	25,666.03	A
POTASSIUM NITRATE		131.97	59	3,307.83	A
PROMETRYN		95.99	1	57.00	A
PROPAMOCARB HYDROCHLORIDE		798.71	45	1,204.00	A
PROPIONIC ACID		3,397.22	457	41,147.87	A
PROPYLENE GLYCOL		273.05	177	9,132.47	A
PROPYLENE GLYCOL, METHYL ETHER		2.68	8	357.00	A
PYMETROZINE		5.87	6	72.50	A
PYRACLOSTROBIN		22,033.95	1,921	132,274.34	A
PYRAFLUFEN-ETHYL		0.54	6	266.30	A
PYRETHRINS		10.55	22	278.62	A
PYRIPROXYFEN		8.61	1	152.40	A
QST 713 STRAIN OF DRIED BACILLUS SUBTILIS		86.19	28	869.10	A
RED CABBAGE COLOR		0.48	1	42.30	A
RIMSULFURON		1,340.84	1,410	76,266.07	A
SETHOXYDIM		1,289.55	83	5,260.28	A
SILICONE DEFOAMER		2.74	68	5,287.42	A
SODIUM DIISOOCTYLSULFOSUCCINATE		3.96	10	1,052.50	A
SODIUM DODECYLBENZENE SULFONATE		1.55	15	1,038.00	A
SODIUM HYDROXIDE		68.33	63	3,756.10	A
SODIUM HYPOCHLORITE		4,886.17		25,950.00	U
		630.87		422,824.00	P
Total Pounds On This Chemical	5,517.04				
SODIUM POLYACRYLATE		31.13	139	16,499.29	A
SODIUM XYLENE SULFONATE		31.65	64	4,967.42	A
SORBITAN FATTY ACID ESTERS		14.79	4	351.00	A
SORBITOL		19.00	16	1,080.30	A
SOYBEAN OIL		461.90	8	333.00	A
SPINETORAM		1,503.36	156	18,189.14	A
SPINOSAD		1,112.13	95	9,841.07	A
SPIROMESIFEN		48.43	11	373.78	A
SPIROTETRAMAT		2.94	6	310.81	A
STRYCHNINE		0.90	7	200.00	A

Commodity Chemical	Pounds Applied	Agricultural Applications	Amount Treated	Unit Type
STYRENE BUTADIENE COPOLYMER	59.17	33	1,472.10	A
SUGAR	14.62	3	295.00	A
SULFUR	9,141,450.94	4,088	376,395.69	A
TALL OIL	369.57	221	15,786.24	A
TALL OIL FATTY ACIDS	1,136.84	358	24,880.72	A
TEBUFENOZIDE	60.33	11	358.30	A
ALPHA-[PARA-(1,1,3,3-TETRAMETHYLBUTYL)PHENYL]-OMEGA-HYDROXYPOLY(OXYETHYLENE)	4,584.40	200	21,700.38	A
ALPHA-[PARA-(1,1,3,3,-TETRAMETHYLBUTYL)PHENYL]-OMEGA-HYDROXYPOLY(OXYETHYLENE) PHOSPHATE ESTER	9.90	35	4,576.80	A
TETRAPOTASSIUM PYROPHOSPHATE	15.83	64	4,967.42	A
THIAMETHOXAM	3,501.00	210	23,802.89	A
(E)-4-TRIDECEN-1-YL-ACETATE	76.90	38	3,782.10	A
(Z)-4-TRIDECEN-1-YL-ACETATE	2.44	38	3,782.10	A
TRIETHANOLAMINE	40.36	64	4,967.42	A
TRIFLOXYSTROBIN	348.39	38	3,364.44	A
TRIFLURALIN	97,208.45	2,201	154,784.28	A
ALPHA-2,6,8-TRIMETHYL-4-NONYLOXY-OMEGA-HYDROXYPOLY(OXYETHYLENE)	158.11	85	4,414.60	A
TRISODIUM PHOSPHATE	9.61	29	928.75	A
ALPHA-UNDECYL-OMEGA-HYDROXYPOLY(OXYETHYLENE)	4,238.58	538	45,738.19	A
UREA	617.16	136	19,637.35	A
UREA DIHYDROGEN SULFATE	2.01	1	40.00	A
VANILLIN	1.36	3	295.00	A
VEGETABLE OIL	25,565.09	183	25,491.00	A
VINYL POLYMER	187.47	278	22,610.50	A
XYLENE	61.40	10	177.00	A
ZINC SULFATE	119.99	90	10,337.70	A
UNKNOWN		2	70.00	A
Site Total	14,550,026.79	43,567		
TRITICALE				
ALPHA-ALKYLARYL-OMEGA-HYDROXYPOLY(OXYETHYLENE)	288.28	26	1,802.60	A
ALPHA-ALKYL (C12-C14)-OMEGA-HYDROXYPOLY (OXYETHYLENE)	34.00	6	693.10	A
AMMONIUM SULFATE	4.12	1	42.00	A
AZOXYSTROBIN	46.81	4	399.00	A
BENZOIC ACID	0.43	1	40.00	A
BROMOXYNIL HEPTANOATE	378.36	16	1,082.85	A
BROMOXYNIL OCTANOATE	392.37	16	1,082.85	A
CARFENTRAZONE-ETHYL	55.09	53	4,438.21	A
CHLORPYRIFOS	27.76		597.80	T
CITRIC ACID	0.23	1	42.00	A
2,4-D, DIMETHYLAMINE SALT	3,395.00	91	5,340.80	A
DERIVATED NATURAL POLYMERS	1.30	16	1,492.60	A
DIETHYLENE GLYCOL	17.51	3	220.00	A
DIGLYCOLAMINE SALT OF 3,6-DICHLORO-O-ANISIC ACID	408.11	31	2,316.64	A
DIMETHYL ALKYL TERTIARY AMINES	0.47	1	40.00	A
DIMETHYLPOLYSILOXANE	0.44	11	981.10	A
EMULSIFIABLE METHYLATED VEGETABLE OIL	606.00	3	534.00	A
FATTY ACIDS, MIXED	8.18	22	2,311.36	A
FATTY ACIDS DERIVED FROM TALLOW	13.60	6	693.10	A
ISOPROPYL ALCOHOL	34.32	37	3,165.70	A
ISOPROPYLAMINE DODECYLBENZENE SULFONATE	0.01	1	30.00	A
KEROSENE	0.84	1	40.00	A
MCPA, DIMETHYLAMINE SALT	979.50	19	2,478.00	A

Commodity Chemical		Pounds Applied	Agricultural Applications	Amount Treated	Unit Type
MESOSULFURON-METHYL		25.88	32	1,916.90	A
METHYLATED SOYBEAN OIL		15.99	1	40.00	A
4-NONYLPHENOL, FORMALDEHYDE RESIN, PROPOXYLATED		26.45	21	2,236.36	A
ALPHA-(PARA-NONYLPHENYL)-OMEGA-HYDROXYPOLY (OXYETHYLENE)		188.85	39	4,007.56	A
ALPHA-OCTYLPHENYL-OMEGA-HYDROXYPOLY(OXYETHYLENE)		43.75	2	505.00	A
OLEIC ACID, METHYL ESTER		24.26	24	661.30	A
PETROLEUM OIL, PARAFFIN BASED		2.43	1	30.00	A
PHOSPHORIC ACID		13.94	8	761.00	A
POLYACRYLAMIDE, POLYETHYLENE GLYCOL MIXTURE		14.88	4	405.00	A
POLYACRYLAMIDE POLYMER		3.61	4	606.00	A
POLYACRYLIC POLYMER		0.12	1	42.00	A
POLYALKYLENEOXIDE MODIFIED POLYDIMETHYL-SILOXANE		148.64	3	534.00	A
POLYETHYLENE GLYCOL		47.17	8	761.10	A
POLY-I-PARA-MENTHENE		178.20	8	389.00	A
POLYOXYETHYLENE SORBITAN MONOOLEATE		0.06	1	30.00	A
POLYOXYETHYLENE SORBITAN TRIOLEATE		0.39	1	30.00	A
POLYSILOXANE		15.00	16	1,492.60	A
PROPICONAZOLE		7.83	1	75.00	A
TALL OIL		1.89	1	97.00	A
ALPHA-UNDECYL-OMEGA-HYDROXYPOLY(OXYETHYLENE)		4.59	1	75.00	A
VINYL POLYMER		12.72	30	1,909.19	A
ZINC SULFATE		3.93	7	719.00	A
Site Total		7,473.33	412		
TROPICAL/SUBTROPICAL FRUIT					
ALPHA-ALKYLARYL-OMEGA-HYDROXYPOLY(OXYETHYLENE)		69.05	11	83.00	A
GLYPHOSATE, ISOPROPYLAMINE SALT		101.05	11	83.00	A
Site Total		170.11	22		
TURF/SOD					
ALCOHOLS, C4-C12, NORMAL		1.05	6	104.20	A
ALPHA-ALKYL (C9-C11)-OMEGA-HYDROXYPOLY (OXYETHYLENE)		273.00	1	5.25	A
ALPHA-PINENE BETA-PINENE COPOLYMER		10.42	4	65.00	A
ALPHA-ALKYL (C12-C14)-OMEGA-HYDROXYPOLY (OXYETHYLENE)		20.33	3	114.80	A
ALPHA-ALKYL (C12-C15)-OMEGA-HYDROXYPOLY (OXYETHYLENE) SULFATE, SODIUM SALT		6.17	7	110.06	A
ALKYL (C8,C10) POLYGLYCOSIDE		2.34	4	105.50	A
ALLYLOXYPOLYETHYLENE GLYCOL ACETATE		0.86	1	10.00	A
ALUMINUM PHOSPHIDE		421.76	41	1,921.78	A
AMMONIUM PROPIONATE		15.93	7	81.80	A
AMMONIUM SULFATE		20,949.42	15	563.50	A
AZOXYSTROBIN		51.82	15	300.29	A
		16.69	9	1,338,000.00	S
		1.50		120,000.00	U
Total Pounds On This Chemical	70.00				
BENSULIDE		168.55	1	34.00	A
BIFENTHRIN		2.53	10	48.00	A
		0.17		114,000.00	U
Total Pounds On This Chemical	2.70				
N,N-BIS-(2-OMEGA-HYDROXYPOLY(OXYETHYLENE)ETHYL) ALKYLAMINE, ALKYL DERIVED FROM TALLOW FATTY ACIDS		5.23	6	73.00	A
BROMETHALIN		< 0.01	1	1.00	A

Commodity Chemical		Pounds Applied	Agricultural Applications	Amount Treated	Unit Type
BROMOXYNIL HEPTANOATE		188.18	45	614.00	A
BROMOXYNIL OCTANOATE		435.04	57	834.50	A
2-BUTOXYETHANOL		0.48	1	35.40	A
BUTYL ALCOHOL		1.15	4	105.00	A
CALCIUM ACID METHANEARSONATE		28.59		100.00	P
CARFENTRAZONE-ETHYL		22.25	69	2,016.46	A
		1.14		4,086.00	T
		0.07	4	140,000.00	S
Total Pounds On This Chemical	23.46				
CHLORANTRANILIPROLE		23.24	7	111.00	A
CHLOROPHACINONE		< 0.01		2.00	A
CHLOROPICRIN		7,789.06	8	80.70	A
CHLOROTHALONIL		2,115.67	27	567.23	A
		252.85		480,000.00	U
		213.52	8	1,178,000.00	S
Total Pounds On This Chemical	2,582.04				
CHLORPYRIFOS		237.31	12	211.75	A
		6.94	2	276,000.00	S
Total Pounds On This Chemical	244.24				
CITRIC ACID		32.12	12	432.50	A
CLOPYRALID, MONOETHANOLAMINE SALT		0.01		8.00	A
CLOPYRALID,TRIETHYLAMINE SALT		11.49	1	54.00	A
CLOTHIANIDIN		8.00	1	20.00	A
COCONUT DIETHANOLAMIDE		28.03	7	110.06	A
COTTONSEED OIL		92.63	6	104.20	A
CYFLUTHRIN		0.31	1	142,000.00	S
BETA-CYFLUTHRIN		0.26		120,000.00	U
2,4-D		9.60	2	7.00	A
		0.32	1	6,000.00	S
Total Pounds On This Chemical	9.92				
2,4-D, DIMETHYLAMINE SALT		2,090.21	99	2,179.67	A
		1.02	1	74,000.00	S
Total Pounds On This Chemical	2,091.23				
2,4-D, 2-ETHYLHEXYL ESTER		594.42	63	1,786.76	A
		22.11		4,086.00	T
		1.28	4	140,000.00	S
Total Pounds On This Chemical	617.81				
DAZOMET		792.00	1	2.00	A
DICAMBA		31.12	70	1,735.76	A
		1.41		4,086.00	T
		0.11	5	146,000.00	S
Total Pounds On This Chemical	32.65				
DICAMBA, DIMETHYLAMINE SALT		137.15	72	1,380.67	A
		0.26	1	74,000.00	S
Total Pounds On This Chemical	137.41				
DIETHYLENE GLYCOL		3.98	5	30.60	A
DIGLYCOLAMINE SALT OF 3,6-DICHLORO-O-ANISIC ACID		435.88	10	301.50	A
DIMETHYLPOLYSILOXANE		140.50	17	263.60	A
DIPHACINONE		< 0.01	11	1,334.00	A
DIQUAT DIBROMIDE		4.79	5	52.12	A
DITHIOPYR		77.79	6	263.95	A
		0.10	1	6,000.00	S
Total Pounds On This Chemical	77.88				
ALPHA-(PARA-DODECYLPHENYL)-OMEGA-HYDROXYPOLY (OXYETHYLENE)		0.56	4	65.00	A
2-(2,4-DP), DIMETHYLAMINE SALT		3.58	2	6.00	A
EMULSIFIABLE METHYLATED VEGETABLE OIL		87.39	2	317.00	A

Commodity Chemical		Pounds Applied	Agricultural Applications	Amount Treated	Unit Type
ETHEPHON		200.28	10	422.01	A
		121.85	12	1,680,000.00	S
Total Pounds On This Chemical	322.13				
ETHOFUMESATE		755.66	29	576.02	A
FATTY ACIDS, METHYL ESTERS		19.54	6	73.00	A
FATTY ACIDS, MIXED		32.92	18	260.56	A
FATTY ACIDS DERIVED FROM TALLOW		8.13	3	114.80	A
FLUAZIFOP-P-BUTYL		78.18	10	211.32	A
		0.45	5	51,500.00	S
Total Pounds On This Chemical	78.63				
FLUDIOXONIL		7.15	6	77.26	A
		4.38	2	284,000.00	S
		1.00		120,000.00	U
Total Pounds On This Chemical	12.53				
FLUROXYPYR, 1-METHYLHEPTYL ESTER		16.82	10	148.00	A
FLUTOLANIL		86.54	5	164.10	A
		25.20	2	280,000.00	S
Total Pounds On This Chemical	111.74				
FORAMSULFURON		8.83	14	217.07	A
		0.23	4	240,500.00	S
Total Pounds On This Chemical	9.05				
FOSETYL-AL		171.20	1	17.00	A
		105.60	2	276,000.00	S
Total Pounds On This Chemical	276.80				
GLYPHOSATE, DIAMMONIUM SALT		338.09	19	557.26	A
GLYPHOSATE, ISOPROPYLAMINE SALT		1,385.56	68	1,895.32	A
		23.94	11	379,500.00	S
Total Pounds On This Chemical	1,409.50				
GLYPHOSATE, MONOAMMONIUM SALT		7.23	1	32.00	A
GLYPHOSATE, POTASSIUM SALT		57.77	22	167.25	A
HALOSULFURON-METHYL		42.34	56	860.44	A
		0.05		5,000.00	S
Total Pounds On This Chemical	42.39				
HEPTAMETHYLTRISILOXANE-1,3-PROPANEDIOL ETHER, ETHOXYLATED PROPOXYLATED		0.07	1	15.00	A
HYDROGEN PEROXIDE		333.99	9	1,262,000.00	S
2-(3-HYDROXYPROPYL)-HEPTA-METHYL TRISILOXANE, ETHOXYLATED, ACETATE		2.97	1	10.00	A
IMIDACLOPRID		13.05	2	36.25	A
		10.50	1	138,000.00	S
		0.60		120,000.00	U
Total Pounds On This Chemical	24.15				
INDOXACARB		0.38	1	35.77	A
IPRODIONE		1,757.91	44	965.64	A
		23.29	1	138,000.00	S
Total Pounds On This Chemical	1,781.20				
ISOPROPYL ALCOHOL		16.76	19	198.16	A
ISOPROPYLAMINE DODECYLBENZENE SULFONATE		0.48	1	35.40	A
ISOXABEN		12.00		14.00	A
LAMBDA-CYHALOTHRIN		30.38	44	949.78	A
LAURIC ACID		5.61	7	110.06	A
LECITHIN		25.28	4	105.50	A
LIMONENE		9.89	1	35.40	A
MANCOZEB		12,515.18	108	1,550.63	A
		135.00		354,000.00	U
		116.10	2	298,000.00	S
Total Pounds On This Chemical	12,766.28				

Commodity Chemical		Pounds Applied	Agricultural Applications	Amount Treated	Unit Type
MANEB		1,862.52	17	138.08	A
MCPP, DIMETHYLAMINE SALT		115.26	20	370.77	A
		1.03	1	74,000.00	S
Total Pounds On This Chemical	116.28				
MCPP, POTASSIUM SALT		5.46		17.80	A
MCPP-P, DIMETHYLAMINE SALT		294.62	48	997.90	A
MECOPROP-P		75.55	60	1,587.76	A
		5.61		4,086.00	T
		0.39	5	146,000.00	S
Total Pounds On This Chemical	81.55				
MEFENOXAM		585.41	51	1,220.27	A
MEFENOXAM, OTHER RELATED		19.24	51	1,220.27	A
MEFLUIDIDE, DIETHANOLAMINE SALT		1.29		90.00	A
		0.48	2	1,250,000.00	S
Total Pounds On This Chemical	1.78				
METAM-SODIUM		3,668.24	2	11.50	A
METHYLATED FATTY ACIDS FROM CANOLA OIL		3.02		3.00	A
METHYLATED SOYBEAN OIL		47.76	4	87.82	A
METHYL BROMIDE		27,107.69	9	102.70	A
S-METOLACHLOR		45.72	4	24.00	A
MINERAL OIL		2.92	4	65.00	A
MSMA		1,392.82	20	683.16	A
		9.99	4	147,500.00	S
Total Pounds On This Chemical	1,402.80				
MYCLOBUTANIL		40.31	3	245.99	A
		2.16	1	138,000.00	S
Total Pounds On This Chemical	42.46				
NAPROPAMIDE		60.23	1	10.95	A
4-NONYLPHENOL, FORMALDEHYDE RESIN, PROPOXYLATED		6.63	6	73.00	A
ALPHA-(PARA-NONYLPHENYL)-OMEGA-HYDROXYPOLY (OXYETHYLENE)		268.41	56	904.54	A
ALPHA-(PARA-NONYLPHENYL)-OMEGA-HYDROXYPOLY (OXYETHYLENE), PHOSPHATE ESTER		88.79	10	190.80	A
ALPHA-OCTYLPHENYL-OMEGA-HYDROXYPOLY(OXYETHYLENE)		4.48	4	202.60	A
ORYZALIN		14.09	1	157.60	A
OXADIAZON		1,313.59	20	388.43	A
PACLOBUTRAZOL		28.68	16	693.85	A
PCNB		13.50		1.00	A
PENDIMETHALIN		1,162.97	54	1,398.00	A
		0.03		243.00	T
Total Pounds On This Chemical	1,162.99				
PETROLEUM OIL, PARAFFIN BASED		12.06	1	35.40	A
PHENYLMERCURIC ACETATE		0.47		3.00	A
PHOSPHORIC ACID		23.81	8	517.90	A
PINDONE		< 0.01	1	10.00	A
POLYACRYLAMIDE, POLYETHYLENE GLYCOL MIXTURE		42.06	1	305.00	A
POLYACRYLAMIDE POLYMER		15.41	51	1,089.02	A
POLYACRYLIC POLYMER		0.29	3	33.70	A
POLYALKENE OXIDE MODIFIED HEPTAMETHYL TRISILOXANE		2.24	3	75.82	A
POLYALKYLENEOXIDE MODIFIED POLYDIMETHYL-SILOXANE		21.44	2	317.00	A
POLYETHYLENE GLYCOL		13.31	6	122.00	A
POLYETHYLENE GLYCOL DIACETATE		0.08	1	10.00	A
POLYETHYLENE GLYCOL MONO(3-(TETRAMETHYL-1-(TRIMETHYLSILOXY)DISILOXANYL)PROPYL)ETHER		2.35	2	30.00	A
POLYOXIN D		8.66	5	33.15	A
		1.65	2	280,000.00	S
Total Pounds On This Chemical	10.31				

Commodity Chemical		Pounds Applied	Agricultural Applications	Amount Treated	Unit Type
POLYOXYETHYLENE POLYOXYPROPYLENE		0.10	1	0.75	A
POLYSACCHARIDE POLYMER		1.28	30	733.12	A
POLYSILOXANE		0.09	4	105.50	A
POTASSIUM HYDROXIDE		2.74	4	105.50	A
POTASSIUM N-METHYLDITHIOCARBAMATE		22,032.05	5	57.50	A
PRODIAMINE		108.15	8	192.34	A
PROPAMOCARB HYDROCHLORIDE		13.87	1	2.34	A
PROPICONAZOLE		412.05	53	1,417.71	A
		18.19		120,000.00	U
		14.27	4	564,000.00	S
Total Pounds On This Chemical	444.51				
PROPIONIC ACID		18.72	4	105.50	A
PROPYLENE GLYCOL		17.11	14	191.86	A
PROPYZAMIDE		135.58	15	111.54	A
PYRACLOSTROBIN		14.67	6	49.60	A
		2.88	2	280,000.00	S
		2.68		354,000.00	U
Total Pounds On This Chemical	20.24				
QUINCLORAC		4.16	1	27.63	A
		1.29	3	79,000.00	S
Total Pounds On This Chemical	5.45				
SIDURON		4,104.90	31	738.68	A
SIMAZINE		104.07	7	86.00	A
		8.95	1	400,000.00	S
Total Pounds On This Chemical	113.03				
SODIUM POLYACRYLATE		0.40	7	81.80	A
STRYCHNINE		2.06	27	1,339.00	A
STYRENE BUTADIENE COPOLYMER		6.63	7	81.80	A
SULFAQUINOXALINE		0.01	1	10.00	A
SULFENTRAZONE		< 0.01		6.00	A
SULFUR		272.00	2	88.00	A
TALL OIL		3.52	11	70.16	A
TALL OIL FATTY ACIDS		0.35	1	15.00	A
THIOPHANATE-METHYL		2,021.56	41	1,010.12	A
		36.52	4	598,000.00	S
		32.00		360,000.00	U
Total Pounds On This Chemical	2,090.08				
TRIADIMEFON		4.13	1	1.00	A
TRICLOPYR, BUTOXYETHYL ESTER		2,890.98	127	2,305.49	A
		0.21		3,000.00	S
Total Pounds On This Chemical	2,891.19				
TRICLOPYR, TRIETHYLAMINE SALT		51.47	3	73.10	A
TRIFLOXYSTROBIN		3.00	3	450,000.00	S
		2.00	2	14.50	A
Total Pounds On This Chemical	5.00				
TRIFLOXYSULFURON-SODIUM		10.42	23	329.96	A
TRINEXAPAC-ETHYL		379.97	35	1,832.37	A
		4.13	22	3,376,000.00	S
		0.66		474,000.00	U
Total Pounds On This Chemical	384.76				
ALPHA-UNDECYL-OMEGA-HYDROXYPOLY(OXYETHYLENE)		326.04	17	223.15	A
VEGETABLE OIL		133.18	9	185.30	A
VINCLOZOLIN		5.40		4.00	A
VINYL POLYMER		0.30	1	23.00	A
WARFARIN		0.01	1	10.00	A
UNKNOWN			1	12.00	A

Commodity Chemical		Pounds Applied	Agricultural Applications	Amount Treated	Unit Type
Site Total		127,977.49	1,657		
TURNIP					
ALPHA-ALKYL (C12-C14)-OMEGA-HYDROXYPOLY (OXYETHYLENE)		44.31	32	124.82	A
ALLYLOXYPOLYETHYLENE GLYCOL ACETATE		0.19	2	25.88	A
AZADIRACHTIN		5.05	74	422.50	A
AZOXYSTROBIN		9.85	19	59.99	A
BACILLUS THURINGIENSIS (BERLINER), SUBSP. AIZAWAI, GC-91 PROTEIN		0.02	1	12,000.00	S
BACILLUS THURINGIENSIS (BERLINER), SUBSP. AIZAWAI, SEROTYPE H-7		0.85	1	4.14	A
BACILLUS THURINGIENSIS, SUBSP. AIZAWAI, STRAIN ABTS-1857		10.18	4	9.43	A
BACILLUS THURINGIENSIS, SUBSP. AIZAWAI, STRAIN SD-1372, LEPIDOPTERAN ACTIVE TOXIN(S)		27.25	42	262.09	A
BACILLUS THURINGIENSIS (BERLINER), SUBSP. KURSTAKI, STRAIN SA-11		15.78	20	30.61	A
BUTYL ALCOHOL		0.55	1	19.88	A
CHLORPYRIFOS		6.52	20	8.75	A
		1.53	4	18,000.00	S
Total Pounds On This Chemical	8.05				
CHLORTHAL-DIMETHYL		828.19	70	143.13	A
CLARIFIED HYDROPHOBIC EXTRACT OF NEEM OIL		15.45	11	10.11	A
COCONUT DIETHANOLAMIDE		0.10	12	8.11	A
COPPER HYDROXIDE		598.02	78	92.13	A
COPPER OXYCHLORIDE		638.91	71	83.15	A
CYFLUTHRIN		1.84	12	40.50	A
BETA-CYFLUTHRIN		2.75	28	121.25	A
(S)-CYPERMETHRIN		4.97	13	190.23	A
DIAZINON		20.46	22	44.00	A
DIETHYLENE GLYCOL		0.08	2	56.00	A
DIMETHOATE		6.54	2	24.17	A
DIMETHYLPOLYSILOXANE		0.03	3	55.88	A
DODECYLBENZENE SULFONIC ACID		0.44	12	8.11	A
EDTA, TETRASODIUM SALT		0.03	12	8.11	A
EMAMECTIN BENZOATE		0.45	12	43.13	A
FATTY ACIDS DERIVED FROM TALLOW		17.73	32	124.82	A
FENAMIDONE		3.63	5	14.58	A
FLONICAMID		0.40	2	4.52	A
2-(3-HYDROXYPROPYL)-HEPTA-METHYL TRISILOXANE, ETHOXYLATED, ACETATE		1.38	5	57.76	A
IMIDACLOPRID		83.54	117	296.26	A
INDOXACARB		2.67	12	42.49	A
IPRODIONE		22.81	3	45.76	A
ISOPROPYL ALCOHOL		1.10	70	110.92	A
MALATHION		9.20	11	7.51	A
MEFENOXAM		13.53	23	79.46	A
MEFENOXAM, OTHER RELATED		0.17	7	18.30	A
METHOMYL		30.13	5	33.48	A
METHOXYFENOZIDE		4.53	23	24.29	A
METHYLATED SOYBEAN OIL		32.02	12	80.99	A
ALPHA-(PARA-NONYLPHENYL)-OMEGA-HYDROXYPOLY (OXYETHYLENE)		61.94	103	328.50	A
OLEIC ACID, METHYL ESTER		2.21	3	31.88	A
ORGANOSILICONE, POLY OXYALKYLENE ETHER COPOLYMER		2.00	2	56.00	A
PARATHION		4.64	1	4.59	A

Commodity Chemical		Pounds Applied	Agricultural Applications	Amount Treated	Unit Type
PHOSPHORIC ACID		0.09	12	8.11	A
POLYALKENE OXIDE MODIFIED HEPTAMETHYL TRISILOXANE		0.94	10	24.99	A
POLYBUTENES		0.22	1	0.96	A
POLYETHYLENE GLYCOL		3.58	2	36.00	A
POLYETHYLENE GLYCOL DIACETATE		0.02	2	25.88	A
POLY-I-PARA-MENTHENE		14.37	55	67.93	A
POLYOXYETHYLENE DIOLEATE		0.04	2	56.00	A
POTASSIUM N-METHYLDITHIOCARBAMATE		6,912.86	67	69.82	A
POTASSIUM PHOSPHITE		21.69	3	11.56	A
PYMETROZINE		0.84	10	9.70	A
PYRACLOSTROBIN		57.85	115	383.46	A
PYRETHRINS		0.03	1	0.50	A
SILICONE DEFOAMER		0.01	12	8.11	A
SODIUM XYLENE SULFONATE		0.13	12	8.11	A
SPINETORAM		119.54	102	257.13	A
SPINOSAD		0.03	1	0.50	A
SULFUR		326.71	5	4.57	A
TALL OIL		0.10	55	65.66	A
TALL OIL FATTY ACIDS		< 0.01	1	1.15	A
ALPHA-[PARA-(1,1,3,3-TETRAMETHYLBUTYL)PHENYL]-OMEGA-HYDROXYPOLY(OXYETHYLENE)		0.51	12	8.11	A
TETRAPOTASSIUM PYROPHOSPHATE		0.07	12	8.11	A
THIRAM		19.87		8,007.70	P
TRIETHANOLAMINE		0.17	12	8.11	A
XYLENE		0.63	1	4.59	A
Site Total		10,014.28	1,115		
UNCULTIVATED AG					
ABAMECTIN		2.58	6	239.50	A
ACEPHATE		1.13	2	1.25	A
ALCOHOLS, C4-C12, NORMAL		11.94	3	595.00	A
ALPHA-ALKYLARYL-OMEGA-HYDROXYPOLY(OXYETHYLENE)		320.13	24	1,663.98	A
ALPHA-ALKYL (C9-C11)-OMEGA-HYDROXYPOLY (OXYETHYLENE)		1,409.40	673	21,058.55	A
ALPHA-ALKYL (C9-C16)-OMEGA-HYDROXYPOLY (OXYETHYLENE)		368.96	187	1,245.90	A
ALPHA-ALKYL (C9-C18)-OMEGA-HYDROXYPOLY (OXYETHYLENE)		342.72	47	3,364.00	A
ALPHA-ALKYL (C10-C14)-OMEGA-HYDROXYPOLY (OXYETHYLENE)		2.20	1	132.00	A
ALPHA-ALKYL (C12-C16)-OMEGA-HYDROXYPOLY (OXYETHYLENE)		0.27	1	132.00	A
ALPHA-PINENE BETA-PINENE COPOLYMER		9.02	2	32.50	A
ALPHA-ALKYL (C12-C14)-OMEGA-HYDROXYPOLY (OXYETHYLENE)		97.32	35	2,322.00	A
		0.24	2	116.25	U
Total Pounds On This Chemical	97.57				
ALKYL (C9-C11) OLIGOMERIC D-GLUCOPYRANOSIDE		34.07	11	742.00	A
ALKYL (C8,C10) POLYGLYCOSIDE		2,160.70	363	13,210.14	A
ALLYLOXYPOLYETHYLENE GLYCOL ACETATE		2.28	4	104.50	A
ALUMINUM PHOSPHIDE		71.46	26	1,252.70	A
		2.98	2	24,000.00	S
Total Pounds On This Chemical	74.44				
AMINOPYRALID, TRIISOPROPANOLAMINE SALT		211.61	30	1,481.60	A
AMMONIUM NITRATE		1,388.56	908	29,934.09	A
AMMONIUM PROPIONATE		452.64	77	10,761.20	A

Commodity Chemical		Pounds Applied	Agricultural Applications	Amount Treated	Unit Type
AMMONIUM SULFATE		13,758.28	1,231	53,020.23	A
AMYL ACETATE		1.67	12	65.50	A
ATRAZINE		108.15	4	69.00	A
ATRAZINE, OTHER RELATED		2.28	4	69.00	A
AZOXYSTROBIN		10.43	2	64.00	A
BACILLUS THURINGIENSIS, SUBSP. KURSTAKI, STRAIN ABTS-351, FERMENTATION SOLIDS AND SOLUBLES		0.14	1	0.20	A
BENZOIC ACID		144.06	419	7,570.16	A
BIFENTHRIN		30.29	5	130.00	A
N,N-BIS-(2-OMEGA-HYDROXYPOLY(OXYETHYLENE)ETHYL) ALKYLAMINE, ALKYL DERIVED FROM TALLOW FATTY ACIDS		209.60	110	2,326.20	A
BORAX		< 0.01	1	19.88	A
BOSCALID		1.83	1	8.00	A
BROMADIOLONE		< 0.01	1	0.50	A
BROMOXYNIL HEPTANOATE		84.97	5	268.40	A
BROMOXYNIL OCTANOATE		88.11	5	268.40	A
2-BUTOXYETHANOL		0.69	2	160.00	A
BUTYL ALCOHOL		421.90	315	15,140.12	A
ALPHA-(PARA-TERT-BUTYLPHENYL)-OMEGA-HYDROXYPOLY (OXYETHYLENE) PHOSPHATE		2.42	1	75.00	A
CALCIUM CHLORIDE		27.61	18	846.00	A
CAPSICUM OLEORESIN		0.01	4	11.00	A
CARBARYL		3.25	2	6.00	A
CARBON		6.69		25.00	A
CARFENTRAZONE-ETHYL		246.36	325	11,333.89	A
CASTOR OIL ETHOXYLATE		21.82	14	709.00	A
CHLORMEQUAT CHLORIDE		0.20	1	0.25	A
CHLOROPHACINONE		0.07	15	1,425.74	A
CHLOROPICRIN		11,755.90	10	205.42	A
CHLORPYRIFOS		110.86	3	149.50	A
CHLORSULFURON		1.25	2	26.50	A
CHLORTHAL-DIMETHYL		169.35	9	121.50	A
CITRIC ACID		806.85	262	20,508.99	A
CLETHODIM		1,563.20	27	1,965.30	A
CLOPYRALID, MONOETHANOLAMINE SALT		47.24	87	400.50	A
CLOPYRALID,TRIETHYLAMINE SALT		8.04	1	15.00	A
COCONUT DIETHANOLAMIDE		0.70	9	97.00	A
		< 0.01	1	9,000.00	S
Total Pounds On This Chemical	0.70				
COPPER SULFATE (PENTAHYDRATE)		5,544.00	9	872.97	A
CORN PRODUCT, HYDROLYZED		68.49	2	32.50	A
CORN SYRUP		602.68	47	2,727.00	A
COTTONSEED OIL		1,310.21	7	1,299.42	A
CYCLANILIDE		4.16	1	44.20	A
CYMOXANIL			2	111.50	A
2,4-D		1.08	1	1.00	A
2,4-D, ALKANOLAMINE SALTS (ETHANOL AND ISOPROPANOL AMINES)		18.91	1	103.70	A
2,4-D, DIMETHYLAMINE SALT		36,239.57	311	38,497.34	A
		18.11	2	116.25	U
Total Pounds On This Chemical	36,257.68				
2,4-D, 2-ETHYLHEXYL ESTER		298.39	3	174.00	A
4-(2,4-DB), DIMETHYLAMINE SALT		116.77	2	73.80	A
DERIVATED NATURAL POLYMERS		0.87	1	35.00	A
DIAZINON		47.30	2	24.80	A
DICAMBA, DIMETHYLAMINE SALT		93.53	6	293.00	A

Commodity Chemical		Pounds Applied	Agricultural Applications	Amount Treated	Unit Type
DICAMBA, SODIUM SALT		335.19	20	730.40	A
1,3-DICHLOROPROPENE		71,952.16	13	321.63	A
DIETHYLENE GLYCOL		644.05	143	28,059.54	A
DIFLUFENZOPYR, SODIUM SALT		8.57	2	141.00	A
DIGLYCOLAMINE SALT OF 3,6-DICHLORO-O-ANISIC ACID		974.85	31	1,930.87	A
DIMETHENAMID-P		7.20	1	70.00	A
DIMETHYL ALKYL TERTIARY AMINES		155.61	409	7,447.06	A
DIMETHYLPOLYSILOXANE		96.13	901	60,201.97	A
ALPHA-(ORTHO,PARA-DINONYLPHENYL)-OMEGA-HYDROXYPOLYOXY(ETHYLENE) PHOSPHATE		2.53	1	40.00	A
DIOCTYL PHTHALATE		3.83	1	110.00	A
DIPHACINONE		0.27	59	1,309.35	A
		< 0.01	2	58,000.00	S
Total Pounds On This Chemical	0.27				
DIQUAT DIBROMIDE		2,330.75	323	614.34	A
		55.25	59	910,000.00	S
Total Pounds On This Chemical	2,386.00				
DIURON		1,197.16	42	976.25	A
DODECYLBENZENE SULFONIC ACID		3.01	9	97.00	A
		< 0.01	1	9,000.00	S
Total Pounds On This Chemical	3.02				
ALPHA-(PARA-DODECYLPHENYL)-OMEGA-HYDROXYPOLY (OXYETHYLENE)		0.48	2	32.50	A
EDTA, SODIUM SALT		0.03	1	5.00	A
EDTA, TETRASODIUM SALT		0.19	9	97.00	A
		< 0.01	1	9,000.00	S
Total Pounds On This Chemical	0.19				
EMULSIFIABLE METHYLATED VEGETABLE OIL		482.85	58	1,000.30	A
EPTC		5,869.57	39	1,915.16	A
ESFENVALERATE		32.87	16	655.00	A
ETHALFLURALIN		284.18	3	167.59	A
ETHEPHON		66.24	1	44.20	A
ETHYLENE GLYCOL		270.42	26	1,743.50	A
FAMOXADONE			2	111.50	A
FATTY ACIDS, METHYL ESTERS		3.00	1	30.00	A
FATTY ACIDS, MIXED		582.96	270	38,566.55	A
FATTY ACIDS, C16-C18 AND C18-UNSATURATED, METHYL ESTERS		720.35	107	2,173.20	A
FATTY ACIDS DERIVED FROM TALLOW		38.98	35	2,322.00	A
		0.10	2	116.25	U
Total Pounds On This Chemical	39.08				
FLUAZIFOP-P-BUTYL		148.94	19	2,069.90	A
FLUMIOXAZIN		451.96	73	3,611.65	A
FLUROXYPYR, 1-METHYLHEPTYL ESTER		12.50	1	33.00	A
GLUFOSINATE-AMMONIUM		1,117.03	175	1,144.80	A
GLYCEROL		213.38	60	4,202.95	A
GLYPHOSATE		9,280.20	154	7,896.76	A
GLYPHOSATE, DIAMMONIUM SALT		2,137.01	205	3,327.20	A
		0.97		2,000.00	S
Total Pounds On This Chemical	2,137.99				
GLYPHOSATE, ISOPROPYLAMINE SALT		154,009.83	3,222	99,258.13	A
		136.79	63	1,021,350.00	S
		77.43	2	118.25	U
		15.68			
Total Pounds On This Chemical	154,239.73				
GLYPHOSATE, POTASSIUM SALT		37,890.21	1,067	26,797.78	A
		71.72		2.00	U

Commodity Chemical		Pounds Applied	Agricultural Applications	Amount Treated	Unit Type
		2.59		13,000.00	S
Total Pounds On This Chemical	37,964.51				
HALOSULFURON-METHYL		177.29	36	2,343.62	A
HEPTAMETHYLTRISILOXANE-1,3-PROPANEDIOL ETHER, ETHOXYLATED PROPOXYLATED		9.89	17	389.50	A
HYDROTREATED PARAFFINIC SOLVENT		442.73	6	419.67	A
2-(3-HYDROXYPROPYL)-HEPTA-METHYL TRISILOXANE, ETHOXYLATED, ACETATE		73.84	71	1,903.56	A
IMAZAPYR, ISOPROPYLAMINE SALT		0.24		4.00	A
IMIDACLOPRID		21.42	5	164.00	A
INDOXACARB			5	202.00	A
IRON PHOSPHATE		6.00	7	66.00	A
		0.19		4,700.00	S
Total Pounds On This Chemical	6.19				
ISOPARAFFINIC HYDROCARBONS		26.34	1	83.00	A
ISOPROPYL ALCOHOL		886.10	461	22,373.19	A
		< 0.01	1	9,000.00	S
Total Pounds On This Chemical	886.10				
ISOPROPYLAMINE DODECYLBENZENE SULFONATE		2.95	25	858.10	A
KAOLIN		4,883.00	5	64.25	A
KEROSENE		327.63	419	7,570.16	A
LAMBDA-CYHALOTHRIN		3.27	3	105.00	A
LECITHIN		1,338.03	376	13,484.65	A
LIMONENE		14.12	2	160.00	A
LINURON		93.33	9	75.10	A
MALATHION		122.67		4.00	U
		2.62	2	2.00	A
Total Pounds On This Chemical	125.29				
MCPA, DIMETHYLAMINE SALT		1,034.11	29	1,537.20	A
MESOSULFURON-METHYL		0.20	1	15.00	A
METALDEHYDE		0.80	2	2.00	A
METAM-SODIUM		200,537.78	25	1,104.81	A
METHOMYL		63.90	1	142.00	A
METHYLATED SILICA		30.39	47	2,727.00	A
METHYLATED SOYBEAN OIL		6,792.89	522	9,784.16	A
METHYL BROMIDE		12,355.33	10	180.59	A
METHYL CELLULOSE		3.78	1	110.00	A
METHYL SILICONE RESINS		10.38	12	1,387.00	A
S-METOLACHLOR		48.16	1	38.00	A
METRIBUZIN		76.88	6	380.00	A
MINERAL OIL		1,221.26	137	2,333.30	A
MODIFIED PHTHALIC GLYCEROL ALKYD RESIN		1.68	1	5.00	A
MORPHOLINE		1.66	1	110.00	A
NALED		0.30	1	5.00	A
4-NONYLPHENOL, FORMALDEHYDE RESIN, PROPOXYLATED		251.86	114	2,440.05	A
ALPHA-(PARA-NONYLPHENYL)-OMEGA-HYDROXYPOLY (OXYETHYLENE)		10,048.84	1,460	87,718.98	A
		0.24	2	116.25	U
Total Pounds On This Chemical	10,049.08				
ALPHA-(PARA-NONYLPHENYL)-OMEGA-HYDROXYPOLY (OXYETHYLENE), BRANCHED		43.03	5	399.67	A
ALPHA-(PARA-NONYLPHENYL)-OMEGA-HYDROXYPOLY (OXYETHYLENE), PHOSPHATE ESTER		3,634.82	280	13,951.70	A
ALPHA-(PARA-NONYLPHENYL)-OMEGA-HYDROXYPOLY (OXYETHYLENE) SULFATE, AMMONIUM SALT		0.11	2	150.00	A
NORFLURAZON		44.21	2	31.50	A
ALPHA-OCTYLPHENYL-OMEGA-HYDROXYPOLY(OXYETHYLENE)		79.14	8	415.00	A

Commodity Chemical		Pounds Applied	Agricultural Applications	Amount Treated	Unit Type
OLEIC ACID		12.98	11	306.10	A
OLEIC ACID, METHYL ESTER		11,843.92	568	10,128.96	A
ORCHEX 796 OIL		17.94	1	83.00	A
ORGANO/MODIFIED POLYSILOXANE		0.91	11	742.00	A
ORGANOSILICONE, POLY OXYALKYLENE ETHER COPOLYMER		107.45	10	89.75	A
ORYZALIN		25.03	4	246.00	A
OXYFLUORFEN		11,962.68	1,480	61,296.03	A
		0.99	2	116.25	U
Total Pounds On This Chemical	11,963.67				
PARAQUAT DICHLORIDE		30,617.70	984	43,953.13	A
PENDIMETHALIN		1,155.37	25	843.15	A
PERMETHRIN		13.08	3	9.60	A
PETROLEUM DISTILLATES		886.05	57	1,327.08	A
PETROLEUM OIL, PARAFFIN BASED		2,383.88	210	4,499.18	A
PHOSPHORIC ACID		578.10	321	13,801.19	A
		< 0.01	1	9,000.00	S
Total Pounds On This Chemical	578.10				
POLYACRYLAMIDE, POLYETHYLENE GLYCOL MIXTURE		32.56	15	840.50	A
POLYACRYLAMIDE POLYMER		148.07	314	52,778.35	A
POLYACRYLIC POLYMER		15.75	64	2,597.10	A
POLYALKENE OXIDE MODIFIED HEPTAMETHYL TRISILOXANE		23.69	81	1,747.55	A
POLYBUTENES		128.63	107	2,173.20	A
POLYETHER MODIFIED POLYSILOXANE		46.56	72	2,147.80	A
POLYETHYLENE GLYCOL		756.97	172	9,993.89	A
POLYETHYLENE GLYCOL DIACETATE		0.21	4	104.50	A
POLY-I-PARA-MENTHENE		103.29	4	275.00	A
POLYMERIZED ACRYLIC ACID		27.58	7	2,339.00	A
POLYMERIZED PINENE		19.24	1	20.00	A
POLYOXYETHYLENE DIOLEATE		2.24	10	89.75	A
POLYOXYETHYLENE MIXED FATTY ACID ESTER		11.22	1	25.00	A
POLYOXYETHYLENE POLYOXYPROPYLENE		13.98	25	229.85	A
POLYOXYETHYLENE SORBITOL, MIXED ETHER ESTER		3,270.78	183	3,491.08	A
POLYOXYETHYLENE SORBITAN MIXED FATTY ACID ESTERS		3.51	2	150.00	A
POLYOXYETHYLENE SORBITAN MONOOLEATE		9.06	23	698.10	A
POLYOXYETHYLENE SORBITAN TRIOLEATE		59.66	23	698.10	A
POLYOXYETHYLENE SOYBEAN OIL FATTY ACID ESTER		163.62	14	709.00	A
POLYPROPYLENE GLYCOL		0.02	1	5.00	A
POLYSACCHARIDE POLYMER		12.05	172	38,083.10	A
POLYSILOXANE		11.99	16	454.60	A
POTASH SOAP		0.08	1	200.00	S
POTASSIUM HYDROXIDE		4.97	13	590.00	A
POTASSIUM N-METHYLDITHIOCARBAMATE		68,805.80	7	347.90	A
POTASSIUM NITRATE		10.25	6	454.00	A
PROMETRYN		8.33	4	18.20	A
PROPANIL		113.40	1	20.00	A
PROPIONIC ACID		841.01	188	12,250.75	A
PROPYLENE GLYCOL		35.10	27	356.55	A
PROPYLENE GLYCOL, METHYL ETHER		7.46	2	77.10	A
PROPYZAMIDE		572.50	58	1,058.20	A
PYRACLOSTROBIN		0.93	1	8.00	A
PYRAFLUFEN-ETHYL		12.01	23	6,072.00	A
SETHOXYDIM		172.69	11	414.00	A
SILICONE DEFOAMER		0.08	9	97.00	A
		< 0.01	1	9,000.00	S
Total Pounds On This Chemical	0.08				
SIMAZINE		842.69	7	275.00	A
SODIUM BICARBONATE		0.02	1	6.00	A

Commodity Chemical		Pounds Applied	Agricultural Applications	Amount Treated	Unit Type
SODIUM DIISOOCTYLSULFOSUCCINATE		0.50	1	110.00	A
SODIUM HYDROXIDE		116.92	60	4,202.95	A
SODIUM HYPOCHLORITE		0.04	1	35,000.00	S
SODIUM NITRATE		12.67		25.00	A
SODIUM POLYACRYLATE		24.57	58	8,356.70	A
SODIUM XYLENE SULFONATE		0.93	9	97.00	A
		< 0.01	1	9,000.00	S
Total Pounds On This Chemical	0.93				
SORBITAN FATTY ACID ESTERS		0.77	2	150.00	A
SOYBEAN FATTY ACIDS, DIMETHYLAMINE SALT		1.48	10	123.10	A
SPINOSAD		2.33	2	30.00	A
STRYCHNINE		5.81	12	554.97	A
SULFOMETURON-METHYL		50.78	1	346.00	A
SULFUR		2,755.88	3	86.00	A
TALL OIL		257.55	77	5,124.00	A
TALL OIL FATTY ACIDS		156.53	44	1,679.36	A
ALPHA-[PARA-(1,1,3,3-TETRAMETHYLBUTYL)PHENYL]-OMEGA-HYDROXYPOLY(OXYETHYLENE)		239.98	89	2,168.60	A
		0.01	1	9,000.00	S
Total Pounds On This Chemical	239.99				
TETRAPOTASSIUM PYROPHOSPHATE		0.46	9	97.00	A
		< 0.01	1	9,000.00	S
Total Pounds On This Chemical	0.47				
THIDIAZURON		2.16	1	44.20	A
TRICLOPYR, BUTOXYETHYL ESTER		221.39	12	197.50	A
TRICLOPYR, TRIETHYLAMINE SALT		752.19	18	480.50	A
TRIETHANOLAMINE		1.18	9	97.00	A
		< 0.01	1	9,000.00	S
Total Pounds On This Chemical	1.19				
TRIFLURALIN		197.29	8	294.00	A
ALPHA-UNDECYL-OMEGA-HYDROXYPOLY(OXYETHYLENE)		750.00	161	25,108.95	A
UREA		242.63	11	742.00	A
UREA DIHYDROGEN SULFATE		96.11	70	1,945.60	A
VEGETABLE OIL		4,253.17	25	4,082.40	A
VINYL POLYMER		235.13	294	11,491.92	A
ZINC PHOSPHIDE		7.24	3	105.00	A
ZINC SULFATE		17.05	11	3,338.00	A
Site Total		763,583.79	14,124		
UNCULTIVATED NON-AG					
ACEPHATE		0.87	1	2.00	A
ALPHA-ALKYLARYL-OMEGA-HYDROXYPOLY(OXYETHYLENE)		150.28	26	262.50	A
ALPHA-ALKYL (C9-C11)-OMEGA-HYDROXYPOLY (OXYETHYLENE)		77.27	33	847.10	A
ALPHA-ALKYL (C9-C16)-OMEGA-HYDROXYPOLY (OXYETHYLENE)		23.09	5	140.97	A
ALPHA-ALKYL (C10-C14)-OMEGA-HYDROXYPOLY (OXYETHYLENE)		498.15	5	684.00	A
ALPHA-ALKYL (C12-C16)-OMEGA-HYDROXYPOLY (OXYETHYLENE)		61.90	5	684.00	A
ALPHA-ALKYL (C12-C14)-OMEGA-HYDROXYPOLY (OXYETHYLENE)		9.61	12	175.00	A
ALKYL (C9-C11) OLIGOMERIC D-GLUCOPYRANOSIDE		7.38	9	104.00	A
ALKYL (C8,C10) POLYGLYCOSIDE		15.73	16	248.50	A
ALUMINUM PHOSPHIDE		53.16		157,932.00	C
		40.12	48	2,955.67	A

Commodity Chemical		Pounds Applied	Agricultural Applications	Amount Treated	Unit Type
		1.06	2	2,350.00	U
Total Pounds On This Chemical	94.33				
AMINOPYRALID, TRIISOPROPANOLAMINE SALT		1,987.34	41	1,336.31	A
		0.36			
Total Pounds On This Chemical	1,987.71				
AMMONIUM NITRATE		85.69	46	1,010.00	A
AMMONIUM PROPIONATE		25.73	6	194.47	A
AMMONIUM SULFATE		404.58	86	1,975.57	A
BENZOIC ACID		5.95	13	791.00	A
BIFENTHRIN		1.36	1	10.00	A
		< 0.01			
Total Pounds On This Chemical	1.36				
N,N-BIS-(2-OMEGA-HYDROXYPOLY(OXYETHYLENE)ETHYL) ALKYLAMINE, ALKYL DERIVED FROM TALLOW FATTY ACIDS		37.17	2	56.00	A
BORAX		2.34			
BROMACIL		447.60	11	207.00	A
BROMOXYNIL HEPTANOATE		1.79	1	5.00	A
BROMOXYNIL OCTANOATE		1.85	1	5.00	A
BUTYL ALCOHOL		806.87	43	1,762.43	A
CALCIUM CHLORIDE		0.42	1	20.00	A
CARBARYL		38.75	2	17.00	A
CARFENTRAZONE-ETHYL		2.32	10	124.00	A
CHLOROPHACINONE		< 0.01	1	160.00	A
CHLOROPICRIN		24.37	2	24.00	A
CHLORSULFURON		11.32	2	241.73	A
CITRIC ACID		163.64	27	1,093.47	A
CLETHODIM		10.75	3	58.00	A
CLOPYRALID, MONOETHANOLAMINE SALT		20.85	15	222.60	A
		0.62			
Total Pounds On This Chemical	21.47				
CLOPYRALID,TRIETHYLAMINE SALT		0.29		7.00	A
COCONUT DIETHANOLAMIDE		0.64	3	11.25	A
COPPER 8-QUINOLINOLEATE		0.02			
CORN SYRUP		6.02	8	132.00	A
BETA-CYFLUTHRIN		0.20	1	2.00	A
2,4-D		25.98	4	152.50	A
2,4-D, BUTOXYETHANOL ESTER		46.12	4	152.50	A
2,4-D, DIMETHYLAMINE SALT		1,590.74	35	1,358.47	A
2,4-D, 2-ETHYLHEXYL ESTER		250.47	8	435.90	A
DICAMBA		1.29	4	64.00	A
DIETHYLENE GLYCOL		168.17	20	1,605.50	A
DIFLUBENZURON		5.00	2	80.00	A
DIGLYCOLAMINE SALT OF 3,6-DICHLORO-O-ANISIC ACID		45.84	5	85.00	A
DIMETHYL ALKYL TERTIARY AMINES		6.48	13	791.00	A
DIMETHYLPOLYSILOXANE		23.46	105	3,824.00	A
ALPHA-(ORTHO,PARA-DINONYLPHENYL)-OMEGA-HYDROXYPOLYOXY(ETHYLENE) PHOSPHATE		6.19	1	55.00	A
DIPHACINONE		0.06	3	1,200.00	U
		0.02	9	1,301.00	A
Total Pounds On This Chemical	0.08				
DIQUAT DIBROMIDE		95.22	21	262.10	A
		< 0.01	1	500.00	S
Total Pounds On This Chemical	95.22				
DIURON		3,353.47	56	1,411.00	A
DODECYLBENZENE SULFONIC ACID		2.78	3	11.25	A
EDTA, TETRASODIUM SALT		0.17	3	11.25	A

Commodity Chemical		Pounds Applied	Agricultural Applications	Amount Treated	Unit Type
EMULSIFIABLE METHYLATED VEGETABLE OIL		55.70	4	104.10	A
ESFENVALERATE		0.43	1	2.00	A
ETHEPHON		23.76		4.00	A
FATTY ACIDS, MIXED		372.90	35	2,312.50	A
FATTY ACIDS, C16-C18 AND C18-UNSATURATED, METHYL ESTERS		0.13	1	1.00	A
FATTY ACIDS DERIVED FROM TALLOW		3.85	12	175.00	A
FLUAZIFOP-P-BUTYL		0.22		150.00	A
FLUMIOXAZIN		37.44	15	194.50	A
GLUFOSINATE-AMMONIUM		130.30	21	148.10	A
GLYCEROL		1.25	1	5.00	A
GLYPHOSATE		528.26	15	1,267.00	A
GLYPHOSATE, DIAMMONIUM SALT		304.39	14	383.00	A
GLYPHOSATE, ISOPROPYLAMINE SALT		67,876.31	384	11,384.34	A
		258.98	2	102.00	U
		36.95	7	893,500.00	S
		11.79			
Total Pounds On This Chemical	68,184.03				
GLYPHOSATE, POTASSIUM SALT		1,046.44	38	904.28	A
		52.41		12.00	U
		5.52			
Total Pounds On This Chemical	1,104.37				
HEPTAMETHYLTRISILOXANE-1,3-PROPANEDIOL ETHER, ETHOXYLATED PROPOXYLATED		0.04	1	15.00	A
HEXAZINONE		1.50	2	19.00	A
HYDROTREATED PARAFFINIC SOLVENT		113.57	5	263.00	A
IMAZAPYR, ISOPROPYLAMINE SALT		1.16	3	23.00	A
INDOXACARB		< 0.01		75.00	A
ISOPROPYL ALCOHOL		28.97	76	870.82	A
ISOPROPYLAMINE DODECYLBENZENE SULFONATE		0.02	2	18.00	A
ISOXABEN		0.50	1	1.00	A
KEROSENE		11.52	13	791.00	A
LECITHIN		47.27	8	262.97	A
LIMONENE		410.44		10.00	A
MALATHION		374.60	1	31.00	A
MECOPROP-P		5.11	4	64.00	A
METAM-SODIUM		5.28			
METHYLATED FATTY ACIDS FROM CANOLA OIL		142.35		370.30	A
METHYLATED SILICA		0.30	8	132.00	A
METHYLATED SOYBEAN OIL		292.14	25	922.00	A
METHYL BROMIDE		24,500.00	1	62.00	A
MINERAL OIL		1,039.68	9	1,217.60	A
MSMA		8.78	3	3.00	A
MYCLOBUTANIL		0.10	1	1.00	A
NONANOIC ACID		0.73	4	5.00	A
NONANOIC ACID, OTHER RELATED		0.04	4	5.00	A
4-NONYLPHENOL, FORMALDEHYDE RESIN, PROPOXYLATED		0.96	4	36.00	A
ALPHA-(PARA-NONYLPHENYL)-OMEGA-HYDROXYPOLY (OXYETHYLENE)		8,592.47	169	6,265.10	A
ALPHA-(PARA-NONYLPHENYL)-OMEGA-HYDROXYPOLY (OXYETHYLENE), BRANCHED		7.46	3	206.00	A
ALPHA-(PARA-NONYLPHENYL)-OMEGA-HYDROXYPOLY (OXYETHYLENE), PHOSPHATE ESTER		16.62	6	194.47	A
ALPHA-(PARA-NONYLPHENYL)-OMEGA-HYDROXYPOLY (OXYETHYLENE) SULFATE, AMMONIUM SALT		0.18	1	60.00	A
NORFLURAZON		74.67	4	19.00	A
N-OCTYL BICYCLOHEPTENE DICARBOXIMIDE		2.04	8	89.00	A

Commodity Chemical		Pounds Applied	Agricultural Applications	Amount Treated	Unit Type
ALPHA-OCTYLPHENYL-OMEGA-HYDROXYPOLY(OXYETHYLENE)		8.23	3	28.00	A
OLEIC ACID		0.06	1	5.00	A
OLEIC ACID, ETHYL ESTER		28.17		50.00	A
OLEIC ACID, METHYL ESTER		254.78	14	292.32	A
ORGANO/MODIFIED POLYSILOXANE		0.20	9	104.00	A
ORGANOSILICONE, POLY OXYALKYLENE ETHER COPOLYMER		0.86	1	10.00	A
ORYZALIN		380.10	17	183.72	A
OXYFLUORFEN		1,321.83	123	4,623.50	A
		< 0.01	1	500.00	S
Total Pounds On This Chemical	1,321.83				
PARAQUAT DICHLORIDE		521.51	33	529.37	A
PENDIMETHALIN		38.87	2	20.50	A
		27.94	5	885,000.00	S
Total Pounds On This Chemical	66.81				
PETROLEUM DISTILLATES		302.84	12	146.80	A
PETROLEUM DISTILLATES, ALIPHATIC		226.41	2	75.00	A
PETROLEUM DISTILLATES, AROMATIC		0.62	8	89.00	A
PETROLEUM OIL, PARAFFIN BASED		92.53	13	247.37	A
PHOSPHORIC ACID		27.85	27	265.35	A
PIPERONYL BUTOXIDE		1.23	8	89.00	A
POLYACRYLAMIDE, POLYETHYLENE GLYCOL MIXTURE		0.09	2	40.00	A
POLYACRYLAMIDE POLYMER		1.12	4	78.10	A
POLYACRYLIC POLYMER		0.01	1	4.00	A
POLYALKENE OXIDE MODIFIED HEPTAMETHYL TRISILOXANE		23.89	9	471.30	A
POLYALKYLENEOXIDE MODIFIED POLYDIMETHYL-SILOXANE		7.79	2	70.00	A
POLYBUTENES		0.02	1	1.00	A
POLYETHER MODIFIED POLYSILOXANE		1.30	2	34.10	A
POLYETHYLENE GLYCOL		64.79	17	317.07	A
POLY-I-PARA-MENTHENE		9.52		10.00	A
POLYMERIZED ACRYLIC ACID		2.14	2	17.47	A
POLYOXYETHYLENE DIOLEATE		4.95	1	60.00	A
POLYOXYETHYLENE POLYOXYPROPYLENE		2.29	11	66.00	A
POLYOXYETHYLENE SORBITOL, MIXED ETHER ESTER		257.05	10	169.37	A
POLYOXYETHYLENE SORBITAN MIXED FATTY ACID ESTERS		5.62	1	60.00	A
POLYOXYETHYLENE SORBITAN MONOOLEATE		1.49	2	68.00	A
POLYOXYETHYLENE SORBITAN TRIOLEATE		0.55	2	18.00	A
POLYSACCHARIDE POLYMER		0.11	1	50.00	A
POLYSILOXANE		0.12	1	15.00	A
POTASH SOAP		2.08		1,059.00	A
PRODIAMINE		29.90	2	27.00	A
PROPIONIC ACID		33.47	4	177.00	A
PROPYLENE GLYCOL		6.61	2	87.00	A
PROPYLENE GLYCOL, METHYL ETHER		0.15	1	5.00	A
PYRACLOSTROBIN		0.08		1.00	A
PYRAFLUFEN-ETHYL		0.29	1	185.75	A
RIMSULFURON		0.63	2	10.00	A
SETHOXYDIM		1.33	2	4.50	A
SILICONE DEFOAMER		0.07	3	11.25	A
SIMAZINE		721.12	17	252.50	A
SODIUM HYDROXIDE		0.69	1	5.00	A
SODIUM POLYACRYLATE		0.54	4	177.00	A
SODIUM XYLENE SULFONATE		0.85	3	11.25	A
SORBITAN FATTY ACID ESTERS		1.23	1	60.00	A
STRYCHNINE		0.60	9	296.50	A
SULFOMETURON-METHYL		1.19		12.00	A
TALL OIL		1.33	8	76.00	A
TALL OIL FATTY ACIDS		16.99	8	326.50	A

Commodity Chemical		Pounds Applied	Agricultural Applications	Amount Treated	Unit Type
TEBUCONAZOLE		0.01			
ALPHA-[PARA-(1,1,3,3-TETRAMETHYLBUTYL)PHENYL]-OMEGA-HYDROXYPOLY(OXYETHYLENE)		3.21	3	11.25	A
TETRAPOTASSIUM PYROPHOSPHATE		0.43	3	11.25	A
TRICLOPYR, BUTOXYETHYL ESTER		623.89	33	1,270.32	A
		22.81		1.00	?
Total Pounds On This Chemical	646.70				
TRICLOPYR, TRIETHYLAMINE SALT		1,854.26	24	965.40	A
		0.12	3	1,500.00	S
Total Pounds On This Chemical	1,854.38				
TRIETHANOLAMINE		1.09	3	11.25	A
TRIFLURALIN		2.00	1	1.00	A
TRISODIUM PHOSPHATE		2.43	1	40.00	A
ALPHA-UNDECYL-OMEGA-HYDROXYPOLY(OXYETHYLENE)		437.87	19	1,581.60	A
UREA		52.54	9	104.00	A
VINYL POLYMER		3.18	6	370.00	A
ZINC PHOSPHIDE		2.40	2	26.85	A
Site Total		124,516.75	1,416		
UNKNOWN					
ABAMECTIN		0.59	11	5.20	A
ACEPHATE		141.44	5	157.00	A
ACEQUINOCYL		14.81	1	1.00	A
ACETAMIPRID		0.25	1	2.50	A
ALPHA-ALKYLARYL-OMEGA-HYDROXYPOLY(OXYETHYLENE)		4.82	1	2.75	A
ALPHA-ALKYL (C9-C11)-OMEGA-HYDROXYPOLY (OXYETHYLENE)		9.14	16	232.00	A
ALPHA-PINENE BETA-PINENE COPOLYMER		10.10	4	128.20	A
ALKYL (C8,C10) POLYGLYCOSIDE		3.25	5	78.00	A
ALUMINUM PHOSPHIDE		595.08	85	839.70	A
		0.62		32,000.00	C
		0.39		12.00	T
Total Pounds On This Chemical	596.09				
AMMONIUM PROPIONATE		0.70	1	2.00	A
AMMONIUM SULFATE		77.59	17	236.05	A
AZADIRACHTIN		0.01	1	1.00	A
AZOXYSTROBIN		14.71	10	173.30	A
BACILLUS PUMILUS, STRAIN QST 2808		0.24	1	2.00	A
BACILLUS THURINGIENSIS, SUBSP. AIZAWAI, STRAIN ABTS-1857		1.08	1	1.00	A
BACILLUS THURINGIENSIS (BERLINER), SUBSP. ISRAELENSIS, SEROTYPE H-14		1.40		40.00	A
BACILLUS THURINGIENSIS, VAR. KURSTAKI DELTA ENDOTOXINS CRY 1A(C) AND CRY 1C (GENETICALLY ENGINEERED) ENCAPSULATED IN PSEUDOMONAS FLUORESCENS (KILLED)		< 0.01		25.00	S
BACILLUS THURINGIENSIS, SUBSP. KURSTAKI, STRAIN ABTS-351, FERMENTATION SOLIDS AND SOLUBLES		49.21	10	89.10	A
BACILLUS THURINGIENSIS, SUBSP. KURSTAKI, STRAIN HD-1		0.21	2	2.00	A
BENSULIDE		136.41	29	34.87	A
BENZOIC ACID		1,094.42	12	1,214.00	A
BIFENAZATE		5.75	10	8.00	A
BIFENTHRIN		95.59		180,559.47	C
		4.96	3	50.00	A
Total Pounds On This Chemical	100.55				

Commodity Chemical		Pounds Applied	Agricultural Applications	Amount Treated	Unit Type
BROMINE CHLORIDE		106.63		29.00	U
1-BROMO-3-CHLORO-5,5-DIMETHYL HYDANTOIN		116.48		70.00	U
CARBON			1	1,000.00	S
CARFENTRAZONE-ETHYL		1.07	4	45.00	A
5-CHLORO-2-METHYL-4-ISOTHIAZOLIN-3-ONE		0.94		10.00	U
CHLOROTHALONIL		380.49	18	49.00	A
CHLORPYRIFOS		6.91	1	6.50	A
CITRIC ACID		20.57	14	234.05	A
CLARIFIED HYDROPHOBIC EXTRACT OF NEEM OIL		14.99	2	1.50	A
		< 0.01		5,050.00	S
Total Pounds On This Chemical	15.00				
CLETHODIM		0.21	2	2.00	A
CLOPYRALID, MONOETHANOLAMINE SALT		0.74		3.00	A
COCONUT DIETHANOLAMIDE		0.12	4	2.00	A
COPPER ETHANOLAMINE COMPLEXES, MIXED		86.36		134.00	A
COPPER HYDROXIDE		29.89	4	81.68	A
COPPER SULFATE (BASIC)		0.16	1	1.00	A
COPPER SULFATE (PENTAHYDRATE)		6,836.21	4	1,198.00	A
CRYOLITE		420.48	1	36.50	A
CYAZOFAMID		0.16		3.00	A
CYFLUTHRIN		0.33	6	6.45	A
BETA-CYFLUTHRIN		1.87	2	78.90	A
(S)-CYPERMETHRIN		5.86	65	183.21	A
2,4-D		1.73	1	15.00	A
2,4-D, DIMETHYLAMINE SALT		577.38	7	553.00	A
2,4-D, 2-ETHYLHEXYL ESTER		13.59	3	41.00	A
2,2-DIBROMO-3-NITRILOPROPIONAMIDE		671.45		1.00	A
		0.95		2.00	U
Total Pounds On This Chemical	672.40				
DICAMBA		4.30	8	121.00	A
DICAMBA, DIMETHYLAMINE SALT		3.57		33.00	A
1,3-DICHLOROPROPENE		12,360.63	10	139.50	A
DIETHYLENE GLYCOL		1.20	2	25.30	A
DIFLUBENZURON		4.61	1	36.50	A
DIMETHOATE		74.37	3	155.00	A
DIMETHYL ALKYL TERTIARY AMINES		1,191.81	12	1,214.00	A
DIMETHYLPOLYSILOXANE		0.08	6	31.30	A
DINOTEFURAN		5.36	2	2.00	A
DIPHACINONE		0.03	6	300.00	A
DIQUAT DIBROMIDE		536.51	5	88.50	A
		0.26	3	46,800.00	S
Total Pounds On This Chemical	536.77				
DITHIOPYR		49.81	3	95.00	A
DODECYLBENZENE SULFONIC ACID		0.53	4	2.00	A
ALPHA-(PARA-DODECYLPHENYL)-OMEGA-HYDROXYPOLY (OXYETHYLENE)		0.54	4	128.20	A
EDTA, SODIUM SALT		0.12	14	420.74	A
EDTA, TETRASODIUM SALT		0.03	4	2.00	A
EMAMECTIN BENZOATE		< 0.01	2	2.00	A
ENDOTHALL, DIPOTASSIUM SALT		597.41		45.00	A
ESFENVALERATE		0.02	6	1.20	A
ETHEPHON		29.94		9.00	A
FATTY ACIDS, MIXED		0.67	4	165.50	A
FENAMIDONE		13.61	50	52.65	A
FLUDIOXONIL		8.22	8	10.00	A
FLUMIOXAZIN		77.89		610.89	A
FLURIDONE		7.49		34.00	A

Commodity Chemical		Pounds Applied	Agricultural Applications	Amount Treated	Unit Type
FLUROXYPYR, 1-METHYLHEPTYL ESTER		4.72	4	65.00	A
FORAMSULFURON		1.76	1	39.00	A
FOSETYL-AL		134.00	11	21.50	A
GLUTARALDEHYDE		686.35		196.00	U
GLYPHOSATE		65,993.35	11	1,350.00	A
GLYPHOSATE, DIAMMONIUM SALT		12.75	2	12.00	A
GLYPHOSATE, ISOPROPYLAMINE SALT		886.37	35	753.28	A
		102.77			
Total Pounds On This Chemical	989.14				
GLYPHOSATE, MONOAMMONIUM SALT		6.60	3	46,800.00	S
		5.13	3	13.00	A
Total Pounds On This Chemical	11.73				
GLYPHOSATE, POTASSIUM SALT		1.12	3	1.00	A
GLYPHOSATE-TRIMESIUM		110.96	1	37.00	A
HALOSULFURON-METHYL		0.05	2	2.00	A
HEXYTHIAZOX		1.16	8	6.50	A
HYDROGEN PEROXIDE		37.11	2	6.00	A
		2.75		2,624.00	T
Total Pounds On This Chemical	39.86				
IMIDACLOPRID		0.18	1	1.30	A
		< 0.01		1,000.00	S
Total Pounds On This Chemical	0.18				
IPRODIONE		62.31	14	22.00	A
ISOPROPYL ALCOHOL		57.70	135	2,972.07	A
KEROSENE		2,119.29	12	1,214.00	A
(S)-KINOPRENE		0.19	1	1.00	A
LECITHIN		15.81	5	167.50	A
MALATHION		8.42	17	12.50	A
MANCOZEB		695.60	9	33.50	A
MANDIPROPAMID		0.98	1	7.50	A
MCPP-P, DIMETHYLAMINE SALT		10.53		33.00	A
MECOPROP-P		3.82	4	56.00	A
MEFENOXAM		0.13	1	1.00	A
METALDEHYDE		4.00	2	18.00	A
		0.18		5,000.00	S
Total Pounds On This Chemical	4.18				
METAM-SODIUM		27,842.45	2	118.00	A
METHOXYFENOZIDE		0.04	1	0.25	A
METHYLATED SOYBEAN OIL		40,484.40	12	1,214.00	A
2-METHYL-4-ISOTHIAZOLIN-3-ONE		0.33		10.00	U
S-METOLACHLOR		78.92	2	60.50	A
MINERAL OIL		129.16	5	146.20	A
MODIFIED PHTHALIC GLYCEROL ALKYD RESIN		9.20	15	430.74	A
MSMA		12.15	2	2.00	A
MYCLOBUTANIL		1.67	1	3.00	A
ALPHA-(PARA-NONYLPHENYL)-OMEGA-HYDROXYPOLY (OXYETHYLENE)		288.21	106	1,398.49	A
ALPHA-(PARA-NONYLPHENYL)-OMEGA-HYDROXYPOLY (OXYETHYLENE), PHOSPHATE ESTER		142.23	5	99.00	A
OLEIC ACID		20.18	100	2,361.80	A
OXADIAZON		87.68		35.00	A
OXAMYL		56.15	2	112.80	A
OXYFLUORFEN		99.38	9	391.00	A
PACLOBUTRAZOL		3.45	2	29.00	A
PARAQUAT DICHLORIDE		17.83	2	20.03	A
PERMETHRIN		0.40	1	0.50	A
		0.12			

Commodity Chemical		Pounds Applied	Agricultural Applications	Amount Treated	Unit Type
Total Pounds On This Chemical	0.52				
PEROXYACETIC ACID		1.87		2,624.00	T
PETROLEUM DISTILLATES		783.65	67	707.91	A
PETROLEUM DISTILLATES, REFINED		116.18	2	33.02	A
PETROLEUM OIL, PARAFFIN BASED		228.60	23	196.01	A
PHOSPHORIC ACID		21.17	18	234.30	A
POLYACRYLAMIDE, POLYETHYLENE GLYCOL MIXTURE		0.24	1	10.50	A
POLYALKENE OXIDE MODIFIED HEPTAMETHYL TRISILOXANE		29.38	2	112.80	A
POLYETHYLENE GLYCOL		0.74	3	2.00	A
POLY-I-PARA-MENTHENE		58.53	6	170.80	A
POLY(OXYETHYLENE) (DIMETHYLIMINO) ETHYLENE (DIMETHYLIMINO) ETHYLENE DICHLORIDE		269.30		8.00	U
		1.29	1	20.00	A
Total Pounds On This Chemical	270.59				
POLYOXYETHYLENE SORBITOL, MIXED ETHER ESTER		49.72	23	196.01	A
POTASH SOAP		58.08	11	13.50	A
POTASSIUM BICARBONATE		9.84	1	2.00	A
PRODIAMINE		75.30	1	53.00	A
PROMETRYN		0.96	1	1.00	A
PROPICONAZOLE		15.62	2	56.00	A
PROPIONIC ACID		15.81	5	167.50	A
PROPYLENE GLYCOL		387.59	88	1,929.15	A
PROPYLENE GLYCOL, METHYL ETHER		2.74	11	206.00	A
PYMETROZINE		0.81	4	3.50	A
PYRACLOSTROBIN		2.03	3	5.00	A
PYRAFLUFEN-ETHYL		0.74	4	297.00	A
PYRETHRINS		1.16	4	22.50	A
PYRIPROXYFEN		0.59	5	3.50	A
QST 713 STRAIN OF DRIED BACILLUS SUBTILIS		0.44	1	2.00	A
QUINCLORAC		0.09	1	2,000.00	S
ROTENONE		< 0.01	1	1.00	A
ROTENONE, OTHER RELATED		< 0.01	1	1.00	A
SETHOXYDIM		0.28	1	1.00	A
SIDURON		41.50	1	10.00	A
SILICONE DEFOAMER		0.01	4	2.00	A
SODIUM BROMIDE		1,248.78		49.00	U
SODIUM HYPOCHLORITE		1,146.65		480.00	U
		4.72	1	35,000.00	S
Total Pounds On This Chemical	1,151.38				
SODIUM NITRATE			1	1,000.00	S
SODIUM POLYACRYLATE		0.22	1	2.00	A
SODIUM XYLENE SULFONATE		0.16	4	2.00	A
SPINETORAM		0.18	2	3.03	A
SPINOSAD		4.15	3	64.46	A
SPIROTETRAMAT		< 0.01	1	0.25	A
STREPTOMYCES LYDICUS WYEC 108		< 0.01	1	2.50	A
STRYCHNINE		0.03	2	5.87	A
STYRENE BUTADIENE COPOLYMER		338.09	86	1,903.85	A
SULFAQUINOXALINE		< 0.01	1	0.87	A
SULFUR			1	1,000.00	S
		330.98	4	137.91	A
Total Pounds On This Chemical	330.98				
TALL OIL		0.08	9	126.00	A
TALL OIL FATTY ACIDS		2.22	2	25.30	A
ALPHA-[PARA-(1,1,3,3-TETRAMETHYLBUTYL)PHENYL]-OMEGA-HYDROXYPOLY(OXYETHYLENE)		331.15	107	2,578.54	A
TETRAPOTASSIUM PYROPHOSPHATE		0.08	4	2.00	A

Commodity Chemical		Pounds Applied	Agricultural Applications	Amount Treated	Unit Type
THIAMETHOXAM		52.86	14	1,975.00	A
THIOPHANATE-METHYL		43.39	4	10.00	A
TRICLOPYR, BUTOXYETHYL ESTER		4.04			
		0.51		2.00	A
Total Pounds On This Chemical	4.55				
TRIETHANOLAMINE		0.21	4	2.00	A
TRIFLOXYSULFURON-SODIUM		0.21	1	7.00	A
TRIFLURALIN		421.43		307.60	A
TRINEXAPAC-ETHYL		3.43	1	25.00	A
ALPHA-UNDECYL-OMEGA-HYDROXYPOLY(OXYETHYLENE)		386.39	86	1,903.85	A
WARFARIN		< 0.01	1	0.87	A
ZINC PHOSPHIDE		1.30		62.00	U
UNKNOWN					
Site Total		173,262.93	998		
VEGETABLE					
ALPHA-ALKYL (C9-C11)-OMEGA-HYDROXYPOLY (OXYETHYLENE)		6.24	7	23.00	A
ALPHA-PINENE BETA-PINENE COPOLYMER		1.92	5	11.66	A
ALUMINUM PHOSPHIDE		11.55		54,000.00	C
		0.19		7,300.00	K
		0.01		800.00	P
Total Pounds On This Chemical	11.75				
BACILLUS PUMILUS, STRAIN QST 2808		0.36	2	11.00	A
BACILLUS THURINGIENSIS, SUBSP. KURSTAKI, STRAIN ABTS-351, FERMENTATION SOLIDS AND SOLUBLES		6.66	16	12.14	A
		0.14	4	2,200.00	S
Total Pounds On This Chemical	6.80				
CALCIUM HYPOCHLORITE		3,491.94		344.47	T
		3,181.23		6.00	A
		1,506.18		3.00	U
Total Pounds On This Chemical	8,179.35				
DIMETHYLPOLYSILOXANE		0.41	2	80.00	A
ALPHA-(PARA-DODECYLPHENYL)-OMEGA-HYDROXYPOLY (OXYETHYLENE)		0.10	5	11.66	A
GIBBERELLINS		0.15	2	6.80	A
GLYPHOSATE, ISOPROPYLAMINE SALT		6.23	9	19.00	A
HYDROGEN PEROXIDE		1.54	2	0.24	A
ISOPROPYL ALCOHOL		8.40	2	80.00	A
KAOLIN		142.50	3	6.00	A
METALAXYL		61.29		2,580.00	P
METAM-SODIUM		808.56	1	2.75	A
METHOXYFENOZIDE		14.12	2	80.00	A
MINERAL OIL		0.54	5	11.66	A
ALPHA-(PARA-NONYLPHENYL)-OMEGA-HYDROXYPOLY (OXYETHYLENE)		97.22	2	80.00	A
POLYETHYLENE GLYCOL		53.03	2	80.00	A
POTASH SOAP		0.18	1	1.12	A
POTASSIUM BICARBONATE		12.30	3	3.50	A
		0.85	1	600.00	S
Total Pounds On This Chemical	13.15				
PYRETHRINS		0.47	17	18.75	A
		0.01	5	22,400.00	S
Total Pounds On This Chemical	0.48				
QST 713 STRAIN OF DRIED BACILLUS SUBTILIS		< 0.01	1	0.25	A
SPINOSAD		0.24	4	6.00	A

Commodity Chemical		Pounds Applied	Agricultural Applications	Amount Treated	Unit Type
THIRAM		32.91		15,639.00	P
		6.59		2,677.00	U
		0.41		54.00	A
		0.02		4.93	K
Total Pounds On This Chemical	39.93				
Site Total		9,454.49	87		
VEGETABLES, LEAFY					
ABAMECTIN		0.14	2	10.30	A
ALPHA-ALKYL (C9-C11)-OMEGA-HYDROXYPOLY (OXYETHYLENE)		2.98	2	110.00	A
AZADIRACHTIN		0.37	4	112.50	A
AZOXYSTROBIN		1.62	2	40.00	A
BACILLUS PUMILUS, STRAIN QST 2808		0.06	1	1.00	A
BACILLUS THURINGIENSIS, SUBSP. KURSTAKI, STRAIN ABTS-351, FERMENTATION SOLIDS AND SOLUBLES		1.08	1	2.00	A
FOSETYL-AL		1.60	2	2.00	A
METHOXYFENOZIDE		1.06	1	20.00	A
POTASH SOAP		30.57	4	5.50	A
PYRETHRINS		0.03	2	2.50	A
SPINOSAD		8.83	3	86.72	A
Site Total		48.34	24		
VERTEBRATE CONTROL					
ACEPHATE		13.41			
ALKYL (50%C14, 40%C12, 10%C16) DIMETHYLBENZYL AMMONIUM CHLORIDE		366.59			
ALKYL (60%C14, 30%C16, 5%C12, 5%C18) DIMETHYLBENZYL AMMONIUM CHLORIDE		< 0.01			
ALKYL (61%C12,23%C14,11%C16,2.5%C8 & C10, 2.5%C18) DIMETHYL BENZYL AMMONIUM CHLORIDE		394.91			
ALKYL (50%C12, 30%C14, 17%C16, 3%C18) DIMETHYLETHYLBENZYL AMMONIUM CHLORIDE		< 0.01			
ALPHA-ALKYL (C12-C14)-OMEGA-HYDROXYPOLY (OXYETHYLENE)		2.31			
ALKYL (C8,C10) POLYGLYCOSIDE		0.12			
D-TRANS ALLETHRIN		< 0.01			
ALUMINUM PHOSPHIDE		9,962.60			
		25.19	12	567.00	A
Total Pounds On This Chemical	9,987.79				
4-AMINOPYRIDINE		< 0.01			
AMMONIUM SULFATE		17.92	4	127.34	A
PARA-TERT-AMYLPHENOL		161.88			
AZOXYSTROBIN		40.42	2	182.00	A
BACILLUS PUMILUS, STRAIN QST 2808		20.05	4	167.00	A
BENSULIDE		14.24	2	19.13	A
ORTHO-BENZYL-PARA-CHLOROPHENOL		242.82			
BIFENAZATE		0.34			
BIFENTHRIN		5.50	2	55.00	A
		1.62			
Total Pounds On This Chemical	7.12				
N,N-BIS-(2-OMEGA-HYDROXYPOLY(OXYETHYLENE)ETHYL) ALKYLAMINE, ALKYL DERIVED FROM TALLOW FATTY ACIDS		0.14	1	155.00	A
BORAX		9.59	5	456.00	A
BOSCALID		38.02	2	143.80	A

Commodity Chemical		Pounds Applied	Agricultural Applications	Amount Treated	Unit Type
BRODIFACOUM		0.04			
BROMADIOLONE		0.90			
BROMETHALIN		1.29			
BUPROFEZIN		415.45	10	791.33	A
CAPTAN		149.15	1	122.00	A
CAPTAN, OTHER RELATED		3.36	1	122.00	A
CARBON		949.40			
		11.20	2	8.00	U
Total Pounds On This Chemical	960.60				
CARFENTRAZONE-ETHYL		1.15	2	99.01	A
CHLOROPHACINONE		1.08			
3-CHLORO-P-TOLUIDINE HYDROCHLORIDE		0.35			
CHLORPYRIFOS		8.97	1	8.90	A
CHLORSULFURON		6.82			
CHOLECALCIFEROL		< 0.01			
CITRIC ACID		2.44			
CLOPYRALID, MONOETHANOLAMINE SALT		0.93	1	1.00	A
COPPER HYDROXIDE		413.71	14	906.63	A
COUMAFURYL		0.25			
CYFLUTHRIN		4.93			
BETA-CYFLUTHRIN		8.11			
(S)-CYPERMETHRIN		0.37	1	8.00	A
2,4-D, DIMETHYLAMINE SALT		12.39			
DELTAMETHRIN		0.02			
DICAMBA, DIMETHYLAMINE SALT		< 0.01			
DIDECYL DIMETHYL AMMONIUM CHLORIDE		394.91			
DIFETHIALONE		< 0.01			
DIMETHOATE		3.21	1	6.50	A
DIMETHOMORPH		0.07	1	3.08	A
DIMETHYLPOLYSILOXANE		196.01	44	1,554.98	A
DINOTEFURAN		0.28			
		0.22	1	10.10	A
Total Pounds On This Chemical	0.50				
DIPHACINONE		13.12			
		0.18	19	3,903.00	A
		< 0.01	1	4.00	U
Total Pounds On This Chemical	13.30				
DIPHACINONE, SODIUM SALT		< 0.01			
DIQUAT DIBROMIDE		28.97			
ESFENVALERATE		< 0.01			
ETHEPHON		4.99	1	2.00	A
		2.68			
Total Pounds On This Chemical	7.67				
ETHYL ALCOHOL		6.08			
FATTY ACIDS, C16-C18 AND C18-UNSATURATED, METHYL ESTERS		0.53	1	155.00	A
FATTY ACIDS DERIVED FROM TALLOW		0.92			
FENARIMOL		6.00	5	188.25	A
FENHEXAMID		173.50	4	286.00	A
FENPROPATHRIN		78.83	3	252.00	A
FREE FATTY ACIDS AND/OR AMINE SALTS		6.79			
GLYPHOSATE, DIAMMONIUM SALT		94.80			
GLYPHOSATE, ISOPROPYLAMINE SALT		837.27			
		169.78	12	186.34	A
Total Pounds On This Chemical	1,007.05				
GLYPHOSATE, POTASSIUM SALT		133.31	13	105.38	A
		108.38			

Commodity Chemical		Pounds Applied	Agricultural Applications	Amount Treated	Unit Type
Total Pounds On This Chemical	241.68				
HALOSULFURON-METHYL		< 0.01			
HEXYTHIAZOX		6.44	1	155.00	A
HYDROGEN PEROXIDE		160.20	2	130.00	A
IMAZALIL		31.36			
IMIDACLOPRID		89.92	5	190.03	A
		14.59			
Total Pounds On This Chemical	104.51				
INDOXACARB		0.72	2	11.00	A
		< 0.01			
Total Pounds On This Chemical	0.72				
IRON PHOSPHATE		2.13			
ISOPROPYL ALCOHOL		0.12	3	30.00	A
ISOPROPYLAMINE DODECYLBENZENE SULFONATE		5.29			
KRESOXIM-METHYL		57.13	7	380.93	A
LAMBDA-CYHALOTHRIN		0.01			
LIMONENE		0.09			
LINURON		10.00	2	13.50	A
MAGNESIUM PHOSPHIDE		6.30			
MALATHION		377.42	6	291.38	A
MANDIPROPAMID		0.40	1	3.08	A
MANEB		1.40	1	10.00	A
MCPP, DIMETHYLAMINE SALT		< 0.01			
MEFENOXAM		97.90	3	121.00	A
MEFENOXAM, OTHER RELATED		0.94	1	60.00	A
MEFLUIDIDE, DIETHANOLAMINE SALT		11.91			
METALDEHYDE		7.38			
		0.20	2	0.26	A
Total Pounds On This Chemical	7.58				
METHOMYL		37.80	1	42.00	A
1-METHYLCYCLOPROPENE		< 0.01			
MYCLOBUTANIL		3.20	4	32.00	A
NALED		164.16	4	163.00	A
4-NONYLPHENOL, FORMALDEHYDE RESIN, PROPOXYLATED		0.18	1	155.00	A
ALPHA-(PARA-NONYLPHENYL)-OMEGA-HYDROXYPOLY (OXYETHYLENE)		13.65	14	732.33	A
		2.31			
Total Pounds On This Chemical	15.96				
NONYL PHENOXY POLYOXYETHYLENE ETHANOL-IODINE COMPLEX		3.25			
N-OCTYL BICYCLOHEPTENE DICARBOXIMIDE		0.20			
OXYDEMETON-METHYL		3.22	1	6.50	A
OXYFLUORFEN		92.48			
		66.45	4	131.90	A
Total Pounds On This Chemical	158.93				
PARAQUAT DICHLORIDE		0.13			
PERMETHRIN		3.05			
		1.81	1	14.88	A
Total Pounds On This Chemical	4.86				
PETROLEUM DISTILLATES, REFINED		3,650.41	12	566.75	A
PETROLEUM OIL, PARAFFIN BASED		860.63			
PETROLEUM OIL, UNCLASSIFIED		212.09	2	20.00	A
PHENOTHRIN		< 0.01			
ORTHO-PHENYLPHENOL		445.16			
PHOSPHINE		18.41			
BETA-PINENE POLYMER		93.05	11	702.33	A
PIPERONYL BUTOXIDE		8.09			

Commodity Chemical		Pounds Applied	Agricultural Applications	Amount Treated	Unit Type
PIPERONYL BUTOXIDE, OTHER RELATED		2.02			
POLYACRYLAMIDE, POLYETHYLENE GLYCOL MIXTURE		0.40			
POLYBUTENES		1,332.51			
		0.09	1	155.00	A
Total Pounds On This Chemical	1,332.61				
POLYETHER MODIFIED POLYSILOXANE		0.92	1	4.50	A
POLYOXYETHYLENE POLYOXYPROPYLENE		65.28	42	1,535.85	A
POLYOXYETHYLENE SORBITAN MONOOLEATE		21.15			
POLYOXYETHYLENE SORBITAN TRIOLEATE		139.26			
POTASSIUM BICARBONATE		731.74	6	339.22	A
POTASSIUM PEROXYMONOSULFATE		3.06			
PROMETRYN		9.99	2	13.50	A
PROPICONAZOLE		28.05	3	252.00	A
		0.32			
Total Pounds On This Chemical	28.38				
PROPYLENE GLYCOL		0.52			
PROPYZAMIDE		19.51	2	19.13	A
PYRACLOSTROBIN		19.31	2	143.80	A
PYRETHRINS		2.07			
PYRIMETHANIL		72.03	5	187.70	A
QST 713 STRAIN OF DRIED BACILLUS SUBTILIS		55.80	8	326.63	A
QUINOXYFEN		50.14	7	399.75	A
SILVER, IONIC		< 0.01			
SODIUM CHLORIDE		0.23			
SODIUM HYPOCHLORITE		46.45			
SODIUM NITRATE		4,680.72			
		21.20	2	8.00	U
Total Pounds On This Chemical	4,701.92				
STRYCHNINE		65.79			
		6.97	23	936.50	A
Total Pounds On This Chemical	72.76				
SULFAQUINOXALINE		< 0.01			
SULFUR		23,522.97	47	3,226.87	A
		3,375.31			
Total Pounds On This Chemical	26,898.28				
SULFURYL FLUORIDE		660.68			
TALL OIL FATTY ACIDS		26.59	11	702.33	A
TEBUCONAZOLE		21.65	6	197.75	A
THIAMETHOXAM		8.75	4	140.00	A
TRIBUTYLTIN OXIDE		42.41			
TRICLOPYR, BUTOXYETHYL ESTER		10.30			
		0.13	1	10.00	A
Total Pounds On This Chemical	10.43				
TRIETHYLENE GLYCOL		0.51			
TRIFLOXYSTROBIN		44.87	10	575.67	A
TRIFORINE		0.13	1	1.00	A
WARFARIN		< 0.01			
ZINC PHOSPHIDE		128.06			
		12.01	2	215.00	A
Total Pounds On This Chemical	140.07				
Site Total		57,362.31	369		
VETCH					
GLYPHOSATE		164.32	2	43.00	A
Site Total		164.32	2		

Commodity Chemical		Pounds Applied	Agricultural Applications	Amount Treated	Unit Type
WALNUT					
ABAMECTIN		676.09	1,277	42,706.56	A
		< 0.01	1	18.50	?
Total Pounds On This Chemical	676.09				
ACEPHATE		75.66	2	76.00	A
ACEQUINOCYL		117.34	8	231.00	A
ACETAMIPRID		925.59	168	5,738.11	A
ACRYLAMIDE/SODIUM ACRYLATE COPOLYMER		2.19	26	569.51	A
ACRYLIC ACID		39.54	8	567.00	A
AGROBACTERIUM RADIOBACTER		6.07	6	39.50	A
AGROBACTERIUM RADIOBACTER, STRAIN K1026		0.01	17	432.00	A
ALPHA-ALKYLARYL-OMEGA-HYDROXYPOLY(OXYETHYLENE)		7,734.18	614	16,500.22	A
ALKYL BENZENE SULFONIC ACID		0.10	1	10.00	A
ALPHA-ALKYL-OMEGA-HYDROXYPOLY(OXYETHYLENE) PHOSPHATE		147.60	8	567.00	A
ALPHA-ALKYL (C8-C18)-OMEGA-HYDROXYPOLY (OXYETHYLENE) POLY(OXYPROPYLENE)		1.32	1	50.00	A
ALPHA-ALKYL (C9-C11)-OMEGA-HYDROXYPOLY (OXYETHYLENE)		2,265.17	640	19,238.13	A
		4.45	4	180.00	U
Total Pounds On This Chemical	2,269.62				
ALPHA-ALKYL (C9-C16)-OMEGA-HYDROXYPOLY (OXYETHYLENE)		225.25	82	2,144.94	A
ALPHA-ALKYL (C10-C14)-OMEGA-HYDROXYPOLY (OXYETHYLENE)		256.13	16	696.50	A
ALPHA-ALKYL (SECONDARY C12-C14)-OMEGA-HYDROXYPOLY (OXYETHYLENE)		61.14	100	1,990.30	A
ALPHA-ALKYL (C12-C16)-OMEGA-HYDROXYPOLY (OXYETHYLENE)		31.83	16	696.50	A
ALPHA-PINENE BETA-PINENE COPOLYMER		4,009.37	436	14,679.71	A
ALPHA-ALKYL (C12-C14)-OMEGA-HYDROXYPOLY (OXYETHYLENE)		1,445.86	349	10,889.83	A
		0.45	5	55.00	U
Total Pounds On This Chemical	1,446.31				
ALPHA-ALKYL (C12-C15)-OMEGA-HYDROXYPOLY (OXYETHYLENE) SULFATE, SODIUM SALT		62.02	67	1,586.10	A
ALPHA-ALKYLPHENYL-OMEGA-HYDROXYPOLY(OXYETHYLENE)		6.55	2	13.22	A
ALKYL (C9-C11) OLIGOMERIC D-GLUCOPYRANOSIDE		77.89	112	2,881.28	A
		1.46	5	55.00	U
Total Pounds On This Chemical	79.35				
ALKYL (C8,C10) POLYGLYCOSIDE		2,946.52	824	18,612.71	A
ALLYLOXYPOLYETHYLENE GLYCOL ACETATE		1,793.43	1,168	33,185.72	A
ALMOND, BITTER		< 0.01	3	2.25	A
ALUMINUM PHOSPHIDE		327.42	149	3,436.27	A
		17.41		1,195.30	T
		13.94		2,047,700.00	P
		6.56	9	576.00	U
		0.35			
		0.17	2	420.00	S
Total Pounds On This Chemical	365.84				
ALUMINUM SULFATE		106.12	6	90.18	A
AMINO ETHOXY VINYL GLYCINE HYDROCHLORIDE		503.09	216	5,094.84	A
AMMONIUM NITRATE		1,970.17	1,227	30,753.75	A
		14.40	9	235.00	U
Total Pounds On This Chemical	1,984.57				
AMMONIUM PROPIONATE		411.24	120	3,150.48	A
AMMONIUM SULFATE		15,701.60	1,913	52,870.92	A

Commodity Chemical		Pounds Applied	Agricultural Applications	Amount Treated	Unit Type
		14.22	4	180.00	U
Total Pounds On This Chemical	15,715.81				
AZINPHOS-METHYL		992.00	13	496.00	A
AZOXYSTROBIN		2.08	1	15.00	A
BACILLUS THURINGIENSIS, SUBSP. AIZAWAI, STRAIN ABTS-1857		29.70	1	50.00	A
BACILLUS THURINGIENSIS (BERLINER), SUBSP. KURSTAKI, SEROTYPE 3A,3B		2.74	3	108.00	A
BACILLUS THURINGIENSIS, SUBSP. KURSTAKI, STRAIN ABTS-351, FERMENTATION SOLIDS AND SOLUBLES		600.21	26	828.72	A
BACILLUS THURINGIENSIS, SUBSP. KURSTAKI, STRAIN HD-1		3.19	1	31.00	A
BACILLUS THURINGIENSIS (BERLINER), SUBSP. KURSTAKI, STRAIN SA-11		274.34	15	610.12	A
BENZOIC ACID		14.34	97	1,935.17	A
BIFENAZATE		2,398.29	185	5,055.90	A
BIFENTHRIN		2,730.68	811	26,678.19	A
N,N-BIS-(2-OMEGA-HYDROXYPOLY(OXYETHYLENE)ETHYL) ALKYLAMINE, ALKYL DERIVED FROM TALLOW FATTY ACIDS		1,045.10	230	8,260.80	A
BOSCALID		37.11	5	213.00	A
BROMACIL		72.00	1	18.00	A
2-BUTOXYETHANOL		54.34	285	6,030.87	A
BUTYL ALCOHOL		1,157.07	658	18,388.14	A
ALPHA-(PARA-TERT-BUTYLPHENYL)-OMEGA-HYDROXYPOLY (OXYETHYLENE) PHOSPHATE		88.97	12	215.00	A
CALCIUM CHLORIDE		409.89	212	5,289.10	A
CALCIUM HYDROXIDE		1,068.65	9	89.50	A
CALF'S MILK REPLACER		0.11	1	24.00	A
CAPSICUM OLEORESIN		0.29	38	275.50	A
CARBARYL		41.96	1	24.00	A
CARBO METHOXY ETHER CELLULOSE, SODIUM SALT		0.24	3	2.25	A
CARBON		122.75	5	123.00	A
CARFENTRAZONE-ETHYL		271.20	577	17,708.47	A
CASTOR OIL ETHOXYLATE		250.77	74	1,923.31	A
CHENOPODIUM AMBROSIODES NEAR AMBROSIODES		1,179.83	16	698.83	A
CHLORANTRANILIPROLE		643.70	232	7,645.29	A
CHLOROPHACINONE		0.06	16	965.63	A
CHLOROPICRIN		13,814.25	57	2,006.50	A
		5,329.76	150	10,443.00	U
Total Pounds On This Chemical	19,144.01				
CHLOROTHALONIL		9.31	1	3.50	A
CHLORPYRIFOS		177,429.68	2,849	95,226.56	A
CITRIC ACID		3,666.44	965	29,286.15	A
CLARIFIED HYDROPHOBIC EXTRACT OF NEEM OIL		19.11	1	5.00	A
CLETHODIM		131.56	44	1,611.04	A
CLOFENTEZINE		969.97	129	5,027.47	A
COCONUT DIETHANOLAMIDE		365.19	213	5,650.03	A
COCONUT IMIDAZOLINE SODIUM CARBOXYLATE		10.97	43	1,196.80	A
COPPER		352.63	2	177.00	A
COPPER AMMONIUM COMPLEX		61.95	1	40.00	A
COPPER HYDROXIDE		472,653.41	3,979	135,340.78	A
		1.31	5	29.00	U
Total Pounds On This Chemical	472,654.71				
COPPER OXIDE (OUS)		22,874.86	167	5,425.86	A
COPPER OXYCHLORIDE		1,044.30	10	278.00	A
COPPER SULFATE (BASIC)		12,551.10	73	1,976.18	A

Commodity Chemical		Pounds Applied	Agricultural Applications	Amount Treated	Unit Type
COPPER SULFATE (PENTAHYDRATE)		1,291.46	13	244.50	A
CORN PRODUCT, HYDROLYZED		60,324.03	1,810	45,682.99	A
		19.76	1	8.00	U
Total Pounds On This Chemical	60,343.79				
CORN STEEP LIQUOR		8,449.56	89	3,036.99	A
COTTONSEED OIL		482.49	23	1,093.00	A
COUMAFURYL		< 0.01	1	137.00	A
N-CYCLOPROPYL-N'-(1,1-DIMETHYLETHYL)-6-(METHYLTHIO)-1,3,5-TRIAZINE-2,4-DIAMINE		1.14	1	3.50	A
CYFLUTHRIN		149.19	104	3,463.45	A
BETA-CYFLUTHRIN		33.34	47	1,275.76	A
(S)-CYPERMETHRIN		1.40	1	55.00	A
2,4-D		575.85	67	3,334.90	A
2,4-D, DIETHANOLAMINE SALT		574.51	87	2,838.65	A
2,4-D, DIMETHYLAMINE SALT		16,184.02	718	17,302.74	A
2,4-D, 2-ETHYLHEXYL ESTER		4.34	1	15.10	A
DAZOMET		71.16	1	1.00	A
ALPHA-DECYL-OMEGA-HYDROXYPOLY(OXYETHYLENE) PHOSPHATE		23.40	10	560.98	A
DELTAMETHRIN		0.21	1	10.00	A
DERIVATED NATURAL POLYMERS		0.76	7	390.00	A
DIAZINON		576.51	11	299.30	A
1,3-DICHLOROPROPENE		399,322.31	74	1,218.62	A
DICOFOL		306.20	7	176.00	A
DIETHYLENE GLYCOL		2,424.54	370	10,666.27	A
DIFLUBENZURON		918.74	97	3,655.00	A
N,N-DI (HYDROXY ETHYL) ALKYL AMINE, ALKYL DERIVED FROM SOYBEAN FATTY ACIDS		0.10	1	3.00	A
DIMETHYL ALKYL TERTIARY AMINES		14.65	92	1,861.17	A
DIMETHYL DICOCOALKYL AMMONIUM SALT WITH NAPHTHALENESULFONIC ACID, FORMALDEHYDE CONDENSATE		17.08	2	77.10	A
3,7-DIMETHYL-6-OCTEN-1-OL		0.05	1	21.00	A
DIMETHYLPOLYSILOXANE		3,604.86	4,240	118,567.33	A
DIMETHYL SILICONE FLUID EMULSION		2.92	19	529.30	A
DIMETHYL SOYA AMINE		1.58	1	30.00	A
ALPHA-(ORTHO,PARA-DINONYLPHENYL)-OMEGA-HYDROXYPOLYOXY(ETHYLENE) PHOSPHATE		15.32	10	417.00	A
DINOSEB		2.33	1	54.00	A
DIOCTYL PHTHALATE		5.22	1	25.00	A
DIPHACINONE		0.16	97	2,076.13	A
DIURON		17,474.08	714	16,887.51	A
E,E-8,10-DODECADIEN-1-OL		588.97	207	6,704.78	A
DODECYLBENZENE SULFONIC ACID		360.81	146	4,063.93	A
ALPHA-(PARA-DODECYLPHENYL)-OMEGA-HYDROXYPOLY (OXYETHYLENE)		221.80	438	14,716.71	A
EDTA, SODIUM SALT		3.14	66	2,811.64	A
EDTA, TETRASODIUM SALT		22.20	146	4,063.93	A
EMULSIFIABLE METHYLATED VEGETABLE OIL		1,001.59	59	1,671.39	A
EPTC		52.34	2	17.00	A
ESFENVALERATE		2,085.21	774	25,412.66	A
ETHEPHON		24,391.78	594	26,229.87	A
ETHYLENE GLYCOL		2,173.95	158	5,584.77	A
ETHYLENE GLYCOL MONOMETHYL ETHER		213.14	13	207.00	A
ETOXAZOLE		941.27	214	6,358.34	A
FARNESOL		0.02	1	21.00	A
FATTY ACID AND PHOSPHATIC		0.22	1	3.00	A

Commodity Chemical		Pounds Applied	Agricultural Applications	Amount Treated	Unit Type
FATTY ACIDS, METHYL ESTERS		1,207.20	29	1,152.00	A
FATTY ACIDS, MIXED		720.92	397	11,380.86	A
FATTY ACIDS, C16-C18 AND C18-UNSATURATED, METHYL ESTERS		2,334.44	181	5,974.00	A
FATTY ACIDS DERIVED FROM TALLOW		578.47	349	10,889.83	A
		0.18	5	55.00	U
Total Pounds On This Chemical	578.65				
FENBUCONAZOLE		0.97	1	10.00	A
FENBUTATIN-OXIDE		244.00	21	311.00	A
FENPYROXIMATE		156.55	40	1,335.55	A
FENUGREEK		0.15	3	2.25	A
FERROUS SULFATE		57.04	43	1,196.80	A
FLUAZIFOP-P-BUTYL		42.08	6	170.50	A
FLUBENDIAMIDE		1,077.65	174	6,794.13	A
FLUMIOXAZIN		2,108.57	518	10,354.83	A
FOSETYL-AL		3.00	5	1.50	A
FRUCTOSE		0.01	1	24.00	A
GERANIOL		0.05	1	21.00	A
GLUFOSINATE-AMMONIUM		27,693.32	2,030	46,878.33	A
		76.80	5	260.00	U
Total Pounds On This Chemical	27,770.11				
GLYCEROL		294.51	106	3,009.30	A
GLYCERYL STEARATE		0.03	1	3.00	A
GLYPHOSATE		5,232.09	180	5,735.45	A
GLYPHOSATE, DIAMMONIUM SALT		800.36	103	1,737.46	A
GLYPHOSATE, ISOPROPYLAMINE SALT		187,639.51	6,853	171,833.86	A
		521.86	12	480.00	U
Total Pounds On This Chemical	188,161.37				
GLYPHOSATE, MONOAMMONIUM SALT		4.57	4	20.00	A
GLYPHOSATE, POTASSIUM SALT		37,183.34	1,088	31,870.93	A
GLYPHOSATE-TRIMESIUM		272.79	18	657.00	A
HALOSULFURON-METHYL		26.50	38	1,448.80	A
HEPTAMETHYLTRISILOXANE ETHOXYLATED		22.74	30	1,996.80	A
HEPTAMETHYLTRISILOXANE-1,3-PROPANEDIOL ETHER, ETHOXYLATED PROPOXYLATED		107.49	162	5,889.72	A
HEXAHYDRIC ALCOHOL		0.42	1	10.00	A
HEXYTHIAZOX		2,719.27	422	17,952.83	A
HYDROTREATED PARAFFINIC SOLVENT		1,807.59	138	3,437.22	A
2-(3-HYDROXYPROPYL)-HEPTA-METHYL TRISILOXANE, ETHOXYLATED, ACETATE		9,882.18	1,735	53,436.85	A
IMIDACLOPRID		1,287.68	379	14,023.44	A
ISOOCTYL PHTHALATE		216.14	13	207.00	A
ISOPARAFFINIC HYDROCARBONS		180.38	10	717.80	A
ISOPROPYL ALCOHOL		3,663.64	2,307	62,559.61	A
ISOPROPYLAMINE DODECYLBENZENE SULFONATE		74.87	531	13,968.63	A
ISOXABEN		27.38	5	100.55	A
KAOLIN		484,730.54	441	15,185.48	A
KEROSENE		28.36	95	1,902.17	A
LAMBDA-CYHALOTHRIN		780.45	541	19,598.27	A
LAURIC ACID		56.38	67	1,586.10	A
LAURYL ALCOHOL		207.11	8	202.40	A
LECITHIN		1,147.71	184	5,097.69	A
LIMONENE		1,086.64	284	5,999.87	A
MAGNESIUM PHOSPHIDE		429.63		9,069.50	T
		6.16		90,750.00	C
Total Pounds On This Chemical	435.79				
MAGNESIUM SULFATE		0.90	1	27.50	A

Commodity Chemical		Pounds Applied	Agricultural Applications	Amount Treated	Unit Type
MALATHION		21,411.26	258	5,479.63	A
		0.50	1	8.00	U
Total Pounds On This Chemical	21,411.76				
MANEB		187,341.26	3,124	110,505.32	A
MANGANESE SULFATE		78.97	43	1,196.80	A
MEFENOXAM		1.29	7	2.70	A
MEFENOXAM, OTHER RELATED		0.04	7	2.70	A
META-CRESOL		0.10	1	40.00	A
METAM-SODIUM		1,002.38	19	441.25	A
METHIDATHION		975.62	23	529.00	A
METHOMYL		3.33	1	60.00	A
S-METHOPRENE		0.63	2	81.00	A
METHOXYFENOZIDE		7,644.21	635	22,949.82	A
METHYLATED FATTY ACIDS FROM CANOLA OIL		16.13	2	21.26	A
METHYLATED SILICA		< 0.01	1	90.00	A
METHYLATED SOYBEAN OIL		11,859.05	753	24,478.96	A
		8.60	5	55.00	U
Total Pounds On This Chemical	11,867.64				
METHYL BROMIDE		176,243.00	139	4,920.43	A
		25,777.62	194	1,223,944.00	U
		11,663.34	1	803,806.00	?
		4,900.50		2,962,795.00	C
		475.60		619.20	T
		74.28		791,525.00	P
		40.00		20,000.00	S
Total Pounds On This Chemical	219,174.34				
METHYL CELLULOSE		5.15	1	25.00	A
METHYL PARATHION		23,921.88	342	13,195.23	A
METHYL PARATHION, OTHER RELATED		1,259.05	342	13,195.23	A
METHYL SILICONE RESINS		951.97	495	11,930.59	A
MINERAL OIL		135,792.02	2,049	44,955.76	A
		0.18	1	1.00	U
Total Pounds On This Chemical	135,792.20				
MODIFIED PHTHALIC GLYCEROL ALKYD RESIN		2,521.63	144	6,341.20	A
MOLASSES		29.19	12	133.10	A
MORPHOLINE		95.72	14	232.00	A
MSMA		118.98	4	68.18	A
MYRISTYL ALCOHOL		42.08	8	202.40	A
MYROTHECIUM VERRUCARIA, DRIED FERMENTATION SOLIDS & SOLUBLES, STRAIN AARC-0255		785.60	12	141.70	A
NALED		1,342.27	41	938.50	A
NAPROPAMIDE		96.37	2	53.00	A
NEROLIDOL		0.05	1	21.00	A
NITRAPYRIN		79.74	2	88.00	A
NONANOIC ACID		42.62	2	80.00	A
NONANOIC ACID, OTHER RELATED		2.24	2	80.00	A
4-NONYLPHENOL, FORMALDEHYDE RESIN, PROPOXYLATED		2,840.74	599	19,175.34	A
ALPHA-(PARA-NONYLPHENYL)-OMEGA-HYDROXYPOLY (OXYETHYLENE)		35,004.40	4,826	138,908.44	A
		2.06	10	110.00	U
Total Pounds On This Chemical	35,006.46				
ALPHA-(PARA-NONYLPHENYL)-OMEGA-HYDROXYPOLY (OXYETHYLENE), BRANCHED		5,015.79	221	4,584.96	A
ALPHA-(PARA-NONYLPHENYL)-OMEGA-HYDROXYPOLY (OXYETHYLENE), PHOSPHATE ESTER		1,736.84	297	8,271.56	A
ALPHA-(PARA-NONYLPHENYL)-OMEGA-HYDROXYPOLY (OXYETHYLENE) SULFATE, AMMONIUM SALT		3.15	31	962.00	A

Commodity Chemical		Pounds Applied	Agricultural Applications	Amount Treated	Unit Type
NORFLURAZON		2,254.56	80	2,075.87	A
ALPHA-OCTYLPHENYL-OMEGA-HYDROXYPOLY(OXYETHYLENE)		312.57	345	7,306.67	A
OLEIC ACID		416.19	131	3,253.66	A
OLEIC ACID, METHYL ESTER		8,877.69	607	17,945.71	A
ORCHEX 796 OIL		364.47	26	1,240.10	A
ORGANO/MODIFIED POLYSILOXANE		2.07	112	2,881.28	A
		0.04	5	55.00	U
Total Pounds On This Chemical	2.11				
ORGANOSILICONE, POLY OXYALKYLENE ETHER COPOLYMER		17.10	10	195.50	A
ORYZALIN		32,011.10	762	16,864.03	A
		475.96	5	260.00	U
Total Pounds On This Chemical	32,487.06				
OXYDEMETON-METHYL		52.06	1	25.00	A
OXYFLUORFEN		35,767.33	4,439	113,134.48	A
		41.76	10	239.50	U
Total Pounds On This Chemical	35,809.09				
PARAQUAT DICHLORIDE		27,930.27	1,449	34,951.37	A
		5.44	1	5.00	U
Total Pounds On This Chemical	27,935.71				
PENDIMETHALIN		46,615.55	1,021	24,329.89	A
		145.69	6	150.00	U
Total Pounds On This Chemical	46,761.23				
PERMETHRIN		1,916.96	148	6,862.60	A
PETROLEUM DISTILLATES		3,697.83	279	6,710.46	A
PETROLEUM DISTILLATES, ALIPHATIC		180.02	8	238.00	A
PETROLEUM DISTILLATES, AROMATIC		20.02	5	28.50	A
PETROLEUM DISTILLATES, REFINED		2,389.04	5	205.50	A
PETROLEUM OIL, PARAFFIN BASED		7,852.17	610	16,088.00	A
PETROLEUM OIL, UNCLASSIFIED		113,701.88	297	12,089.79	A
		0.53	3	3.00	U
Total Pounds On This Chemical	113,702.41				
PHOSMET		16,847.54	235	5,855.67	A
PHOSPHINE		194.42		2,574,034.00	C
		72.40		11,191.00	T
		18.87		64,000.00	U
Total Pounds On This Chemical	285.69				
PHOSPHORIC ACID		6,094.96	1,473	44,129.09	A
		0.04	1	8.00	U
Total Pounds On This Chemical	6,095.00				
BETA-PINENE POLYMER		666.85	47	1,929.92	A
POLYACRYLAMIDE, POLYETHYLENE GLYCOL MIXTURE		53.87	211	5,049.42	A
POLYACRYLAMIDE POLYMER		46.98	123	3,465.30	A
POLYACRYLIC POLYMER		69.56	260	9,275.29	A
POLYALKENE OXIDE MODIFIED HEPTAMETHYL TRISILOXANE		536.99	423	14,612.26	A
		0.43	5	55.00	U
Total Pounds On This Chemical	537.42				
POLYALKYLENEOXIDE MODIFIED POLYDIMETHYL-SILOXANE		245.67	59	1,671.39	A
POLYBUTENES		416.87	181	5,974.00	A
POLYETHER MODIFIED POLYSILOXANE		3,236.40	342	15,596.68	A
POLYETHYLENE GLYCOL		4,462.15	952	24,842.16	A
POLYETHYLENE GLYCOL DIACETATE		163.04	1,168	33,185.72	A
POLYETHYLENE GLYCOL MONO(3-(TETRAMETHYL-1-(TRIMETHYLSILOXY)DISILOXANYL)PROPYL)ETHER		2,995.52	232	11,737.18	A
POLYETHYLENE GLYCOL OLEATE		39.55	2	77.10	A
POLY-I-PARA-MENTHENE		4,954.10	395	11,536.48	A
POLYMERIZED ACRYLIC ACID		30.32	32	554.98	A
POLYMERIZED PINENE		25.69	2	45.00	A

Commodity Chemical		Pounds Applied	Agricultural Applications	Amount Treated	Unit Type
POLYOXYETHYLENE DIOLEATE		0.36	10	195.50	A
POLYOXYETHYLENE POLYOXYPROPYLENE		2,678.85	404	16,378.15	A
POLY(OXYETHYLENE) POLY(OXYPROPYLENE) GLYCOL MONOALLYL ETHER		335.01	51	1,436.03	A
POLYOXYETHYLENE SORBITOL, MIXED ETHER ESTER		372.13	44	1,048.87	A
POLYOXYETHYLENE SORBITAN MIXED FATTY ACID ESTERS		100.75	31	962.00	A
POLYOXYETHYLENE SORBITAN MONOOLEATE		121.20	248	7,973.76	A
POLYOXYETHYLENE SORBITAN TRIOLEATE		818.64	258	8,534.74	A
POLYOXYETHYLENE SOYBEAN OIL FATTY ACID ESTER		1,880.77	74	1,923.31	A
POLYPROPYLENE GLYCOL		28.74	341	8,400.00	A
POLYSACCHARIDE POLYMER		1.21	12	312.00	A
POLYSILOXANE		9.98	65	1,615.55	A
POTASH SOAP		0.01	1	0.10	A
POTASSIUM HYDROXIDE		146.71	158	5,046.26	A
POTASSIUM NITRATE		361.44	100	3,820.71	A
POTASSIUM PHOSPHITE		242.28	4	137.00	A
PROPARGITE		54,834.89	722	25,531.81	A
PROPICONAZOLE		1.34	1	12.00	A
PROPIONIC ACID		678.73	93	2,275.75	A
PROPYLENE GLYCOL		1,417.89	620	20,105.61	A
		0.02	1	8.00	U
Total Pounds On This Chemical	1,417.91				
PROPYLENE GLYCOL, METHYL ETHER		10.74	27	723.40	A
PROPYLENE OXIDE		2,399.28		462,726.00	U
PYRACLOSTROBIN		18.85	5	213.00	A
PYRAFLUFEN-ETHYL		4.02	24	1,035.60	A
PYRETHRINS		0.39	1	15.00	A
PYRIDABEN		13.74	5	29.60	A
PYRIPROXYFEN		182.26	68	2,310.38	A
REYNOUTRIA SACHALINENSIS		5.05	3	9.00	A
RIMSULFURON		231.45	162	4,497.91	A
SETHOXYDIM		542.25	109	2,989.42	A
SILICONE		28.05	94	2,424.50	A
SILICONE DEFOAMER		9.44	146	4,063.93	A
SIMAZINE		33,757.40	982	23,862.91	A
		37.47	4	50.00	U
Total Pounds On This Chemical	33,794.86				
SODIUM DIISOOCTYLSULFOSUCCINATE		29.20	14	232.00	A
SODIUM DIOCTYLSULFOSUCCINATE		75.69	32	866.00	A
SODIUM HYDROXIDE		375.12	314	10,015.30	A
		< 0.01	1	8.00	U
Total Pounds On This Chemical	375.12				
SODIUM NITRATE		232.34	5	123.00	A
SODIUM POLYACRYLATE		11.03	88	2,595.50	A
SODIUM XYLENE SULFONATE		111.02	146	4,063.93	A
SORBITAN FATTY ACID ESTERS		22.04	31	962.00	A
SORBITAN TRIOLEATE		11.70	10	560.98	A
SOYBEAN FATTY ACIDS, DIMETHYLAMINE SALT		0.07	3	41.00	A
SOYBEAN OIL		3,646.96	6	82.70	A
SPINETORAM		634.08	238	7,474.79	A
SPINOSAD		81.97	409	8,413.65	A
SPIRODICLOFEN		4,988.25	430	15,428.71	A
SPIROTETRAMAT		6.11	17	436.28	A
STRYCHNINE		51.86	111	4,694.64	A
		0.15	6	307.00	U
Total Pounds On This Chemical	52.00				
STYRENE BUTADIENE COPOLYMER		39.14	13	305.00	A

Commodity Chemical		Pounds Applied	Agricultural Applications	Amount Treated	Unit Type
SUCROSE OCTANOATE		19.60	2	12.12	A
SUGAR		0.25	4	26.25	A
SULFAQUINOXALINE		< 0.01	1	0.25	A
SULFUR		1,221.33	11	223.70	A
SULFURYL FLUORIDE		5,740.90		12,566.39	T
		2,537.81		606,907.00	U
		783.43		685,656.00	?
Total Pounds On This Chemical	9,062.13				
SYNTHETIC VEGETABLE GUMS		19.49	12	133.10	A
TALL OIL		507.81	259	6,387.95	A
TALL OIL FATTY ACIDS		1,059.70	626	18,788.02	A
TEBUFENOZIDE		446.44	41	1,250.88	A
ALPHA-[PARA-(1,1,3,3-TETRAMETHYLBUTYL)PHENYL]-OMEGA-HYDROXYPOLY(OXYETHYLENE)		1,317.56	272	8,292.53	A
ALPHA-[PARA-(1,1,3,3,-TETRAMETHYLBUTYL)PHENYL]-OMEGA-HYDROXYPOLY(OXYETHYLENE) PHOSPHATE ESTER		0.25	1	27.50	A
TETRAPOTASSIUM PYROPHOSPHATE		55.51	146	4,063.93	A
THIAZOPYR		9.29	1	5.00	A
TRICLOPYR, BUTOXYETHYL ESTER		22.21	1	30.00	A
TRICLOPYR, TRIETHYLAMINE SALT		41.57	2	26.80	A
TRIETHANOLAMINE		141.55	146	4,063.93	A
TRIFLOXYSTROBIN		0.88	1	14.00	A
TRIFLURALIN		625.45	14	644.15	A
ALPHA-2,6,8-TRIMETHYL-4-NONYLOXY-OMEGA-HYDROXYPOLY(OXYETHYLENE)		382.73	117	6,489.29	A
TRISODIUM PHOSPHATE		91.52	82	2,185.67	A
ALPHA-UNDECYL-OMEGA-HYDROXYPOLY(OXYETHYLENE)		1,074.93	220	6,760.95	A
UREA		888.77	174	4,527.78	A
		10.37	5	55.00	U
Total Pounds On This Chemical	899.14				
UREA DIHYDROGEN SULFATE		17.22	6	178.00	A
VANILLIN		0.02	3	2.25	A
VEGETABLE OIL		64.01	1	36.00	A
VINYL POLYMER		28.07	105	3,066.58	A
WARFARIN		< 0.01	1	0.25	A
XYLENE		69.81	2	54.00	A
XYLENE RANGE AROMATIC SOLVENT		12.70	2	29.00	A
2,4-XYLENOL		0.10	1	40.00	A
YEAST		0.01	1	24.00	A
ZINC PHOSPHIDE		38.83	41	1,756.50	A
		0.10	1	5.00	U
Total Pounds On This Chemical	38.93				
ZINC SULFATE		166.86	56	1,774.30	A
UNKNOWN			3	26.00	A
Site Total		3,204,860.60	63,003		
WATER (INDUSTRLIAL)					
ACID BLUE 9, DIAMMONIUM SALT		13.09		10.00	A
ALKYL (50%C14, 40%C12, 10%C16) DIMETHYLBENZYL AMMONIUM CHLORIDE		< 0.01		1.00	U
ALKYL (60%C14, 30%C16, 5%C12, 5%C18) DIMETHYLBENZYL AMMONIUM CHLORIDE		5,114.05		10.00	U
		2,038.64		8.00	A
Total Pounds On This Chemical	7,152.69				
ALKYL (68%C12, 32%C14) DIMETHYLETHYLBENZYL AMMONIUM CHLORIDE		10.80		6.00	A

Commodity Chemical		Pounds Applied	Agricultural Applications	Amount Treated	Unit Type
		0.40		1.00	U
Total Pounds On This Chemical	11.20				
ALKYL(42%C12, 26%C18, 15%C14, 8%C16, 5%C10, 4%C8)1,3-PROPYLENEDIAMINE		9,839.47		14.00	A
BACILLUS THURINGIENSIS, SUBSP. KURSTAKI, STRAIN ABTS-351, FERMENTATION SOLIDS AND SOLUBLES		0.54		6.00	A
BROMINE CHLORIDE		3,558.84		243.00	U
		179.24		40.00	A
Total Pounds On This Chemical	3,738.08				
1-BROMO-3-CHLORO-5,5-DIMETHYL HYDANTOIN		8,114.56		402.00	U
		7,084.58		276.00	A
Total Pounds On This Chemical	15,199.14				
BRONOPOL		< 0.01		1.00	U
CALCIUM HYPOCHLORITE		411.40		510.00	A
		357.00		4.00	U
Total Pounds On This Chemical	768.40				
CHLORINE		314,221.00		149,443.00	U
5-CHLORO-2-METHYL-4-ISOTHIAZOLIN-3-ONE		1,967.77		400.00	U
		609.55		126.00	A
Total Pounds On This Chemical	2,577.32				
COPPER ETHANOLAMINE COMPLEXES, MIXED		39.79		63.00	A
COPPER SULFATE (PENTAHYDRATE)		792.00		4.00	U
		133.65		27.00	A
Total Pounds On This Chemical	925.65				
2,4-D, DIMETHYLAMINE SALT		11.25	1	5.00	A
N-DIALKYL (60%C14, 30%C16, 5%C12, 5%C18) METHYL BENZYL AMMONIUM CHLORIDE		20.86		9.00	U
		8.27		2.00	A
Total Pounds On This Chemical	29.13				
2,2-DIBROMO-3-NITRILOPROPIONAMIDE		12,863.67		16.00	U
		3,628.12		30.00	A
Total Pounds On This Chemical	16,491.80				
1,3-DICHLORO-5,5-DIMETHYLHYDANTOIN		2,900.60		200.00	A
		2,539.28		311.00	U
Total Pounds On This Chemical	5,439.88				
1,3-DICHLORO-5-ETHYL-5-METHYLHYDANTOIN		1,122.13		200.00	A
		982.35		311.00	U
Total Pounds On This Chemical	2,104.48				
DIOCTYL DIMETHYL AMMONIUM CHLORIDE		8,103.22		31.00	U
		5,441.17		87.00	A
Total Pounds On This Chemical	13,544.39				
DIQUAT DIBROMIDE		22.37		10.00	A
ENDOTHALL, DIPOTASSIUM SALT		42.30		7.00	A
FLURIDONE		30.47		76.00	A
GLUTARALDEHYDE		52,448.57		880.00	U
		14,282.17		393.00	A
Total Pounds On This Chemical	66,730.74				
GLYPHOSATE, ISOPROPYLAMINE SALT		80.00	1	27.25	A
2-METHYL-4-ISOTHIAZOLIN-3-ONE		683.06		400.00	U
		214.17		126.00	A
Total Pounds On This Chemical	897.23				
NABAM		6,731.18		7.00	U
		2,261.57		3.00	A
Total Pounds On This Chemical	8,992.75				
POLY(OXYETHYLENE) (DIMETHYLIMINO) ETHYLENE (DIMETHYLIMINO) ETHYLENE DICHLORIDE		1,858.26		29.00	U
		568.51	1	17.00	A

Commodity Chemical		Pounds Applied	Agricultural Applications	Amount Treated	Unit Type
Total Pounds On This Chemical	2,426.77				
SODIUM BROMIDE		81,533.60		418.00	U
		51,301.69		540.00	A
		2.50		130,680.00	C
Total Pounds On This Chemical	132,837.79				
SODIUM CARBONATE PEROXYHYDRATE		255.00		105,706.00	P
		42.50		2.00	A
Total Pounds On This Chemical	297.50				
SODIUM CHLORITE		2,218.25		11.00	A
SODIUM DICHLORO-S-TRIAZINETRIONE		127.08		12.00	A
		103.21		71.00	U
Total Pounds On This Chemical	230.28				
SODIUM DICHLORO-S-TRIAZINETRIONE DIHYDRATE		1,061.78		17.00	U
		99.00		4.00	A
Total Pounds On This Chemical	1,160.78				
SODIUM DIMETHYL DITHIO CARBAMATE		6,731.18		7.00	U
		2,261.57		3.00	A
Total Pounds On This Chemical	8,992.75				
SODIUM HYPOCHLORITE		9,300.51		636.70	A
		9,002.14		331.00	U
		1.81		130,680.00	C
Total Pounds On This Chemical	18,304.46				
TARTRAZINE		1.32		10.00	A
TERBUTHYLAZINE		4.43		25.00	A
		4.34		4.00	U
Total Pounds On This Chemical	8.77				
TRICHLORO-S-TRIAZINETRIONE		325.15		6.00	U
		139.35		2.00	A
Total Pounds On This Chemical	464.50				
VINYL POLYMER		0.07	1	5.00	A
Site Total		635,846.40	4		
WATER AREA					
ACID BLUE 9, DIAMMONIUM SALT		703.21	18	723.65	A
		41.44		827,641.00	C
		11.59			
		8.72		696.96	K
		1.77		1,040,001.00	U
Total Pounds On This Chemical	766.73				
ACROLEIN		7,469.86		1,497.00	A
		6,261.02	5	154.00	U
Total Pounds On This Chemical	13,730.89				
AMMONIUM SULFATE		0.15		2.00	U
BACILLUS THURINGIENSIS (BERLINER), SUBSP. ISRAELENSIS, SEROTYPE H-14		12.06		152.50	A
BENZOIC ACID		21.31		493.00	A
BROMINE CHLORIDE		39.41		24.00	A
1-BROMO-3-CHLORO-5,5-DIMETHYL HYDANTOIN		336.23		23.00	A
BUTYL ALCOHOL		12.89	29	188.77	A
CALCIUM HYPOCHLORITE		14,544.86		137.00	U
		408.00			
Total Pounds On This Chemical	14,952.86				
CANOLA OIL		1.24	1	3.00	A
CHLORINE		17,910.00		6,139.00	U
		3,582.00		24,622.00	A
Total Pounds On This Chemical	21,492.00				

Commodity Chemical		Pounds Applied	Agricultural Applications	Amount Treated	Unit Type
CHLORSULFURON		2.39		25.10	A
COPPER CARBONATE, BASIC		1,918.65	6	357.00	A
		502.53		510.00	U
Total Pounds On This Chemical	2,421.18				
COPPER ETHANOLAMINE COMPLEXES, MIXED		3,225.38	11	3,688.00	A
		284.73			
		37.30		3.00	U
		5.43		174,240.00	C
Total Pounds On This Chemical	3,552.83				
COPPER ETHYLENEDIAMINE COMPLEX		696.03	1	97.75	A
		2.44	1	1.00	U
Total Pounds On This Chemical	698.48				
COPPER HYDROXIDE		8.00		4.00	A
COPPER SULFATE (BASIC)		31.23		33.00	A
COPPER SULFATE (PENTAHYDRATE)		73,429.49	38	8,760.04	A
		65,696.25		82,055.00	U
		4,692.60		28,655.70	K
		3,911.49	1	89,974.75	C
Total Pounds On This Chemical	147,729.83				
2,4-D, DIMETHYLAMINE SALT		374.51		92.81	A
1,3-DICHLORO-5,5-DIMETHYLHYDANTOIN		153.54		23.00	A
1,3-DICHLORO-5-ETHYL-5-METHYLHYDANTOIN		59.40		23.00	A
DIETHYLENE GLYCOL		1.41		15.60	A
DIMETHYL ALKYL TERTIARY AMINES		23.21		493.00	A
DIMETHYLPOLYSILOXANE		0.16	29	204.37	A
DIPHACINONE		< 0.01	1	20.00	A
DIQUAT DIBROMIDE		2,528.78	33	741.16	A
		604.12			
		15.10		130,680.00	C
		6.53	1	1.00	U
		4.37		18,100.00	S
Total Pounds On This Chemical	3,158.89				
DIURON		287.94	1	60.00	A
DODECYLBENZENE SULFONIC ACID, CALCIUM SALT		0.62	1	3.00	A
ENDOTHALL, DIPOTASSIUM SALT		740.33			
		570.58	1	143.50	A
		2.21		4,000.00	S
Total Pounds On This Chemical	1,313.12				
ENDOTHALL, MONO [N,N-DIMETHYL ALKYLAMINE] SALT		103.21		8.91	A
FATTY ACIDS, MIXED		0.16		0.60	A
FATTY ACIDS, C16-C18 AND C18-UNSATURATED, METHYL ESTERS		66.18	1	11.00	A
		0.40		43,560.00	C
Total Pounds On This Chemical	66.58				
FLURIDONE		193.91	5	418.79	A
		6.37		28.00	U
		1.00			
Total Pounds On This Chemical	201.28				
GLUTARALDEHYDE		138.07		44.00	A
		8.37		4.00	U
Total Pounds On This Chemical	146.44				
GLYPHOSATE, ISOPROPYLAMINE SALT		4,978.10	26	1,627.40	A
		4.64		6.50	U
		2.70	1	1,000.00	S
		2.70			
Total Pounds On This Chemical	4,988.14				
HYDROGEN PEROXIDE		354.11		338,412.03	T

Commodity Chemical		Pounds Applied	Agricultural Applications	Amount Treated	Unit Type
IMAZAPYR, ISOPROPYLAMINE SALT		17.32	1	657.50	A
ISOPROPYL ALCOHOL		37.89		71.00	A
ISOPROPYLAMINE DODECYLBENZENE SULFONATE		1.14		92.81	A
KEROSENE		41.27		493.00	A
LIMONENE		2.53		8.00	A
		2.02		43,560.00	C
Total Pounds On This Chemical	4.56				
METHYLATED SOYBEAN OIL		788.46		493.00	A
MINERAL OIL		112.41		4.00	A
ALPHA-(PARA-NONYLPHENYL)-OMEGA-HYDROXYPOLY (OXYETHYLENE)		249.37	29	260.37	A
		0.06		2.00	U
Total Pounds On This Chemical	249.43				
OLEIC ACID, METHYL ESTER		1.90	1	1.00	A
PEROXYACETIC ACID		241.44		338,412.03	T
PETROLEUM DISTILLATES		0.23		2.00	U
PETROLEUM OIL, PARAFFIN BASED		186.15		92.81	A
POLY(OXYETHYLENE) (DIMETHYLIMINO) ETHYLENE (DIMETHYLIMINO) ETHYLENE DICHLORIDE		1.26	1	6.00	A
POLYOXYETHYLENE SORBITAN MONOOLEATE		4.58		92.81	A
POLYOXYETHYLENE SORBITAN TRIOLEATE		31.57	1	95.81	A
SODIUM BROMIDE		171.26		16.00	A
		49.81		1.00	U
Total Pounds On This Chemical	221.07				
SODIUM CARBONATE PEROXYHYDRATE		10,507.70		6,090,568.00	C
		1,326.00		37.00	A
		187.00		7,840.00	K
		85.00		1.00	U
Total Pounds On This Chemical	12,105.70				
SODIUM HYPOCHLORITE		438.04		248.75	A
		34.32		1.00	U
Total Pounds On This Chemical	472.37				
TALL OIL		0.35		15.00	A
TALL OIL FATTY ACIDS		9.57		41.00	A
TARTRAZINE		71.12	18	723.65	A
		4.19		827,641.00	C
		1.17			
		0.88		696.96	K
		0.18		1,040,001.00	U
Total Pounds On This Chemical	77.55				
TRICLOPYR, TRIETHYLAMINE SALT		0.26		0.25	A
ALPHA-UNDECYL-OMEGA-HYDROXYPOLY(OXYETHYLENE)		0.57		8.60	A
		0.27		43,560.00	C
Total Pounds On This Chemical	0.84				
Site Total		231,649.76	183		
WATER FILTER					
SODIUM HYPOCHLORITE		68.19		34.00	A
		27.77		17.00	U
Total Pounds On This Chemical	95.96				
Site Total		95.96			
WATERCRESS					
ACETAMIPRID		21.44	49	121.50	A
AZADIRACHTIN		2.99	25	87.50	A
BACILLUS PUMILUS, STRAIN QST 2808		9.00	50	103.00	A

Commodity Chemical	Pounds Applied	Agricultural Applications	Amount Treated	Unit Type
BACILLUS THURINGIENSIS, SUBSP. AIZAWAI, STRAIN ABTS-1857	64.90	41	82.00	A
BACILLUS THURINGIENSIS, SUBSP. ISRAELENSIS, STRAIN AM 65-52	0.32	1	50.00	A
N,N-BIS-(2-OMEGA-HYDROXYPOLY(OXYETHYLENE)ETHYL) ALKYLAMINE, ALKYL DERIVED FROM TALLOW FATTY ACIDS	0.84	1	1.00	A
CHLOROPICRIN	2.55	1	1.00	A
CYPRODINIL	6.19	12	24.00	A
FLUDIOXONIL	4.13	12	24.00	A
GLYPHOSATE, POTASSIUM SALT	1.38	1	1.00	A
IMIDACLOPRID	9.10	75	179.50	A
IRON PHOSPHATE	2.40	2	12.00	A
MALATHION	262.37	79	251.12	A
ALPHA-(PARA-NONYLPHENYL)-OMEGA-HYDROXYPOLY (OXYETHYLENE)	50.98	1	23.10	A
PIPERONYL BUTOXIDE	0.48	2	3.00	A
PIPERONYL BUTOXIDE, OTHER RELATED	0.12	2	3.00	A
POTASSIUM HYDROXIDE	22.58	1	7.24	A
PYRETHRINS	0.06	3	4.00	A
SODIUM HYPOCHLORITE	9.33	1	15.33	A
SPINETORAM	0.05	1	1.00	A
SPINOSAD	0.20	1	5.00	A
Site Total	471.39	345		
WATERMELON				
ABAMECTIN	158.19	368	14,428.77	A
ACETAMIPRID	58.21	29	757.17	A
ALCOHOLS, C4-C12, NORMAL	2.00	14	557.70	A
ALPHA-ALKYLARYL-OMEGA-HYDROXYPOLY(OXYETHYLENE)	447.07	23	1,066.62	A
ALPHA-ALKYL (C9-C11)-OMEGA-HYDROXYPOLY (OXYETHYLENE)	16.24	19	592.75	A
ALPHA-ALKYL (C9-C16)-OMEGA-HYDROXYPOLY (OXYETHYLENE)	6.97	4	295.00	A
ALPHA-ALKYL (C9-C18)-OMEGA-HYDROXYPOLY (OXYETHYLENE)	14.86	2	120.00	A
ALPHA-ALKYL (C10-C14)-OMEGA-HYDROXYPOLY (OXYETHYLENE)	2.65	3	109.90	A
ALPHA-ALKYL (C12-C16)-OMEGA-HYDROXYPOLY (OXYETHYLENE)	0.33	3	109.90	A
ALPHA-PINENE BETA-PINENE COPOLYMER	32.18	6	174.75	A
ALPHA-ALKYL (C12-C14)-OMEGA-HYDROXYPOLY (OXYETHYLENE)	9.29	4	115.50	A
ALKYL (C8,C10) POLYGLYCOSIDE	20.67	9	604.90	A
ALLYLOXYPOLYETHYLENE GLYCOL ACETATE	0.46	1	10.00	A
ALUMINUM PHOSPHIDE	0.20	1	57.00	A
AMMONIUM NITRATE	6.69	6	295.75	A
AMMONIUM SULFATE	48.41	8	382.65	A
AZADIRACHTIN	12.64	61	553.72	A
AZOXYSTROBIN	43.92	23	972.40	A
BACILLUS PUMILUS, STRAIN QST 2808	74.11	42	807.20	A
BACILLUS THURINGIENSIS (BERLINER), SUBSP. AIZAWAI, GC-91 PROTEIN	387.61	76	2,713.90	A
BACILLUS THURINGIENSIS, SUBSP. AIZAWAI, STRAIN ABTS-1857	556.79	28	567.70	A

Commodity Chemical	Pounds Applied	Agricultural Applications	Amount Treated	Unit Type
BACILLUS THURINGIENSIS, SUBSP. AIZAWAI, STRAIN SD-1372, LEPIDOPTERAN ACTIVE TOXIN(S)	3.20	4	31.04	A
BACILLUS THURINGIENSIS, SUBSP. KURSTAKI, STRAIN ABTS-351, FERMENTATION SOLIDS AND SOLUBLES	377.84	29	852.67	A
BACILLUS THURINGIENSIS, SUBSP. KURSTAKI, STRAIN HD-1	17.49	4	169.80	A
BACILLUS THURINGIENSIS (BERLINER), SUBSP. KURSTAKI, STRAIN SA-11	348.08	63	1,436.84	A
BENSULIDE	1,792.32	16	466.66	A
BENZOIC ACID	2.84	4	132.00	A
BIFENAZATE	183.24	8	387.50	A
BIFENTHRIN	1,309.62	144	4,793.56	A
N,N-BIS-(2-OMEGA-HYDROXYPOLY(OXYETHYLENE)ETHYL) ALKYLAMINE, ALKYL DERIVED FROM TALLOW FATTY ACIDS	173.37	63	3,429.00	A
BOSCALID	400.15	43	1,509.81	A
BUPROFEZIN	18.19	1	55.00	A
BUTYL ALCOHOL	15.27	29	628.18	A
ALPHA-(PARA-TERT-BUTYLPHENYL)-OMEGA-HYDROXYPOLY (OXYETHYLENE) PHOSPHATE	10.29	4	131.00	A
CALCIUM CHLORIDE	0.32	2	15.00	A
CARBARYL	1,067.02	39	1,603.54	A
CARFENTRAZONE-ETHYL	1.76	2	65.00	A
CHENOPODIUM AMBROSIODES NEAR AMBROSIODES	286.68	12	211.24	A
CHLORANTRANILIPROLE	119.26	29	1,840.32	A
CHLORFENAPYR	< 0.01	1	0.10	A
CHLOROPICRIN	59,418.61	24	1,084.15	A
CHLOROTHALONIL	354.50	10	181.85	A
CITRIC ACID	11.65	9	227.90	A
CLARIFIED HYDROPHOBIC EXTRACT OF NEEM OIL	1,006.40	21	966.26	A
CLETHODIM	31.69	7	212.00	A
COCONUT DIETHANOLAMIDE	0.44	10	91.00	A
COPPER HYDROXIDE	132.15	3	120.75	A
COPPER OXIDE (OUS)	5.24	1	5.00	A
COTTONSEED OIL	177.46	14	557.70	A
CRYOLITE	2,082.00	5	257.00	A
CYFLUTHRIN	15.15	7	323.30	A
(S)-CYPERMETHRIN	11.00	13	424.70	A
DIAZINON	2,629.07	38	1,509.52	A
1,3-DICHLOROPROPENE	63,209.58	20	841.15	A
DIETHYLENE GLYCOL	243.88	67	3,033.76	A
DIETHYLENE GLYCOL MONOETHYL ETHER	25.68	19	1,012.26	A
DIMETHOATE	12.00	1	25.00	A
DIMETHOMORPH	2.83	3	120.00	A
DIMETHYL ALKYL TERTIARY AMINES	3.09	4	132.00	A
DIMETHYLPOLYSILOXANE	326.74	165	6,778.44	A
DINOTEFURAN	134.89	27	727.84	A
DIOCTYL PHTHALATE	0.52	1	15.00	A
DIPHACINONE	< 0.01	1	0.33	A
DODECYLBENZENE SULFONIC ACID	1.91	10	91.00	A
ALPHA-(PARA-DODECYLPHENYL)-OMEGA-HYDROXYPOLY (OXYETHYLENE)	1.72	6	174.75	A
EDTA, SODIUM SALT	< 0.01	1	0.20	A
EDTA, TETRASODIUM SALT	0.12	10	91.00	A
EMULSIFIABLE METHYLATED VEGETABLE OIL	64.56	13	438.00	A
ENDOSULFAN	1,887.19	44	2,061.57	A
ESFENVALERATE	20.81	20	523.86	A

Commodity Chemical	Pounds Applied	Agricultural Applications	Amount Treated	Unit Type
ETHALFLURALIN	322.68	6	337.50	A
FATTY ACIDS, METHYL ESTERS	95.08	12	646.20	A
FATTY ACIDS, MIXED	130.14	37	2,759.00	A
FATTY ACIDS, C16-C18 AND C18-UNSATURATED, METHYL ESTERS	552.18	51	2,782.80	A
FATTY ACIDS DERIVED FROM TALLOW	3.72	4	115.50	A
FENPROPATHRIN	13.99	8	45.06	A
FLONICAMID	35.47	39	553.75	A
FLUBENDIAMIDE	79.09	47	1,787.02	A
GLYPHOSATE, DIAMMONIUM SALT	1.67	1	2.40	A
GLYPHOSATE, ISOPROPYLAMINE SALT	2,196.51	26	1,611.86	A
GLYPHOSATE, POTASSIUM SALT	65.31	4	48.60	A
HALOSULFURON-METHYL	3.98	2	79.00	A
HEPTAMETHYLTRISILOXANE ETHOXYLATED	38.75	12	682.50	A
HEPTAMETHYLTRISILOXANE-1,3-PROPANEDIOL ETHER, ETHOXYLATED PROPOXYLATED	0.48	3	86.00	A
(Z)-11-HEXADECEN-1-YL ACETATE	0.66	2	300.00	A
HYDROGEN PEROXIDE	2.38		40.39	K
HYDROTREATED PARAFFINIC SOLVENT	142.34	4	100.75	A
2-(3-HYDROXYPROPYL)-HEPTA-METHYL TRISILOXANE, ETHOXYLATED, ACETATE	145.18	26	641.71	A
IMIDACLOPRID	1,434.37	122	5,728.75	A
INDOXACARB	183.49	46	2,093.69	A
ISOPROPYL ALCOHOL	72.26	78	2,750.82	A
KAOLIN	2,943.43	7	158.65	A
KEROSENE	5.50	4	132.00	A
KRESOXIM-METHYL	3.74	1	26.00	A
LAMBDA-CYHALOTHRIN	18.34	21	605.85	A
LECITHIN	537.86	45	2,828.76	A
MANCOZEB	740.00	7	352.00	A
MANEB	627.82	41	671.72	A
MEFENOXAM	558.23	64	2,855.73	A
MEFENOXAM, OTHER RELATED	0.01	1	1.00	A
METAM-SODIUM	71,050.74	13	1,013.50	A
METHOMYL	2,955.08	74	3,414.46	A
METHOXYFENOZIDE	1,757.98	264	10,940.15	A
METHYLATED SILICA	< 0.01	1	2.00	A
METHYLATED SOYBEAN OIL	269.53	22	726.75	A
METHYL CELLULOSE	0.51	1	15.00	A
METHYL SILICONE RESINS	1.57	4	55.10	A
MINERAL OIL	171.59	12	319.75	A
MODIFIED PHTHALIC GLYCEROL ALKYD RESIN	0.02	1	0.20	A
MORPHOLINE	0.22	1	15.00	A
MYCLOBUTANIL	594.14	104	5,236.70	A
4-NONYLPHENOL, FORMALDEHYDE RESIN, PROPOXYLATED	224.95	70	3,733.50	A
ALPHA-(PARA-NONYLPHENYL)-OMEGA-HYDROXYPOLY (OXYETHYLENE)	1,398.18	224	9,301.44	A
ALPHA-(PARA-NONYLPHENYL)-OMEGA-HYDROXYPOLY (OXYETHYLENE), PHOSPHATE ESTER	397.80	10	436.70	A
OLEIC ACID	0.72	1	15.00	A
OLEIC ACID, METHYL ESTER	267.74	20	612.90	A
ORGANOSILICONE, POLY OXYALKYLENE ETHER COPOLYMER	1.14	1	40.00	A
OXAMYL	116.47	7	248.90	A
OXYFLUORFEN	33.76	2	230.00	A
PARAQUAT DICHLORIDE	192.12	5	188.50	A
PERMETHRIN	34.40	10	206.40	A
PEROXYACETIC ACID	3.23		40.39	K

Commodity Chemical		Pounds Applied	Agricultural Applications	Amount Treated	Unit Type
PETROLEUM DISTILLATES		555.40	4	370.00	A
PETROLEUM OIL, PARAFFIN BASED		139.25	2	119.90	A
PETROLEUM OIL, UNCLASSIFIED		14.91	1	10.00	A
PHOSPHORIC ACID		14.06	33	859.00	A
POLYACRYLAMIDE POLYMER		1.09	2	80.75	A
POLYALKENE OXIDE MODIFIED HEPTAMETHYL TRISILOXANE		3.65	13	451.75	A
POLYBUTENES		98.60	51	2,782.80	A
POLYETHER MODIFIED POLYSILOXANE		28.27	39	1,153.60	A
POLYETHYLENE GLYCOL		224.29	29	1,013.00	A
POLYETHYLENE GLYCOL DIACETATE		0.04	1	10.00	A
POLYETHYLENE GLYCOL MONO(3-(TETRAMETHYL-1-(TRIMETHYLSILOXY)DISILOXANYL)PROPYL)ETHER		63.01	11	575.50	A
POLY-I-PARA-MENTHENE		144.66	30	690.77	A
POLYOXYETHYLENE DIOLEATE		0.02	1	40.00	A
POLYOXYETHYLENE POLYOXYPROPYLENE		81.30	13	597.00	A
POLYOXYETHYLENE SORBITOL, MIXED ETHER ESTER		28.52	2	119.90	A
POLYSACCHARIDE POLYMER		0.12	2	80.75	A
POLYSILOXANE		0.38	8	454.90	A
POTASH SOAP		0.12	2	0.10	A
POTASSIUM BICARBONATE		4,673.59	28	1,189.80	A
POTASSIUM HYDROXIDE		12.40	11	526.00	A
POTASSIUM N-METHYLDITHIOCARBAMATE		59,848.41	21	799.82	A
POTASSIUM NITRATE		2.32	4	103.00	A
POTASSIUM PHOSPHITE		117.31	1	69.00	A
PROPAMOCARB HYDROCHLORIDE		315.33	9	553.00	A
PROPIONIC ACID		495.20	45	2,828.76	A
PROPYLENE GLYCOL		6.90	28	585.00	A
PYMETROZINE		20.11	31	336.56	A
PYRACLOSTROBIN		565.40	107	3,385.53	A
PYRETHRINS		10.03	34	317.14	A
PYRIPROXYFEN		2.83	2	42.08	A
QST 713 STRAIN OF DRIED BACILLUS SUBTILIS		5.78	3	101.50	A
QUINOXYFEN		423.76	159	4,867.42	A
SETHOXYDIM		251.04	19	870.65	A
SILICONE DEFOAMER		0.05	11	108.00	A
SODIUM CHLORATE		293.75	1	49.00	A
SODIUM DIISOOCTYLSULFOSUCCINATE		0.07	1	15.00	A
SODIUM XYLENE SULFONATE		0.59	10	91.00	A
SPINETORAM		151.61	88	2,826.25	A
SPINOSAD		73.70	27	626.00	A
SPIROMESIFEN		375.35	91	3,143.67	A
SULFUR		94,006.88	236	8,537.39	A
TALL OIL		10.52	4	237.00	A
TALL OIL FATTY ACIDS		62.68	56	1,845.01	A
Z,E-9,12-TETRADECADIEN-1-YL ACETATE		5.96	2	300.00	A
ALPHA-[PARA-(1,1,3,3-TETRAMETHYLBUTYL)PHENYL]-OMEGA-HYDROXYPOLY(OXYETHYLENE)		2.28	11	91.20	A
TETRAPOTASSIUM PYROPHOSPHATE		0.29	10	91.00	A
THIAMETHOXAM		87.51	39	1,424.50	A
THIOPHANATE-METHYL		2,133.13	135	5,533.76	A
		0.96		361.71	K
Total Pounds On This Chemical	2,134.09				
THIRAM		16.28		5,683.01	K
		5.46		3,936.82	P
Total Pounds On This Chemical	21.74				
TRIETHANOLAMINE		0.75	10	91.00	A
TRIFLOXYSTROBIN		466.65	113	4,683.53	A

Commodity Chemical		Pounds Applied	Agricultural Applications	Amount Treated	Unit Type
TRIFLUMIZOLE		1,207.42	117	5,060.31	A
TRIFLURALIN		692.04	13	852.25	A
ALPHA-2,6,8-TRIMETHYL-4-NONYLOXY-OMEGA-HYDROXYPOLY(OXYETHYLENE)		33.16	8	387.50	A
ALPHA-UNDECYL-OMEGA-HYDROXYPOLY(OXYETHYLENE)		282.36	31	1,746.50	A
UREA		1.84	1	4.00	A
VEGETABLE OIL		346.21	3	331.90	A
VINYL POLYMER		1.32	6	118.75	A
Site Total		398,670.77	3,942		
WHEAT					
ACRYLAMIDE/SODIUM ACRYLATE COPOLYMER		25.90	68	3,049.80	A
ALCOHOLS, C4-C12, NORMAL		0.21	9	116.00	A
ALPHA-ALKYLARYL-OMEGA-HYDROXYPOLY(OXYETHYLENE)		4,060.14	241	19,754.71	A
ALPHA-ALKYL (C9-C11)-OMEGA-HYDROXYPOLY (OXYETHYLENE)		558.02	122	8,587.40	A
ALPHA-ALKYL (C9-C16)-OMEGA-HYDROXYPOLY (OXYETHYLENE)		314.93	35	2,642.77	A
ALPHA-ALKYL (C9-C18)-OMEGA-HYDROXYPOLY (OXYETHYLENE)		68.41	26	1,221.38	A
ALPHA-ALKYL (C10-C14)-OMEGA-HYDROXYPOLY (OXYETHYLENE)		111.69	46	2,771.70	A
ALPHA-ALKYL (C12-C16)-OMEGA-HYDROXYPOLY (OXYETHYLENE)		13.88	46	2,771.70	A
ALPHA-ALKYL (C12-C18)-OMEGA-HYDROXYPOLY (OXYETHYLENE) POLY(OXYPROPYLENE)		3.36	2	104.20	A
ALPHA-PINENE BETA-PINENE COPOLYMER		5.95	1	41.50	A
ALPHA-ALKYL (C12-C14)-OMEGA-HYDROXYPOLY (OXYETHYLENE)		869.59	203	13,535.17	A
ALKYL (C8,C10) POLYGLYCOSIDE		979.00	129	7,854.79	A
ALLYLOXYPOLYETHYLENE GLYCOL ACETATE		1.02	2	175.00	A
ALUMINUM PHOSPHIDE		842.32		58,699.38	T
		282.15		571,125.00	U
		15.16	7	441.18	A
		1.37		1,763,650.00	P
Total Pounds On This Chemical	1,140.99				
ALUMINUM SULFATE		31.68	2	66.00	A
AMMONIUM NITRATE		436.61	154	10,194.49	A
AMMONIUM SULFATE		11,643.74	292	24,467.91	A
AZOXYSTROBIN		225.21	38	2,270.00	A
BACILLUS THURINGIENSIS (BERLINER), SUBSP. KURSTAKI, STRAIN SA-11		243.25	7	668.00	A
BENZOIC ACID		169.17	414	24,535.91	A
N,N-BIS-(2-OMEGA-HYDROXYPOLY(OXYETHYLENE)ETHYL) ALKYLAMINE, ALKYL DERIVED FROM TALLOW FATTY ACIDS		720.41	89	5,636.92	A
BROMOXYNIL HEPTANOATE		12,116.33	539	36,312.70	A
BROMOXYNIL OCTANOATE		24,654.58	869	57,233.09	A
BUTYL ALCOHOL		259.68	189	9,834.91	A
ALPHA-(PARA-TERT-BUTYLPHENYL)-OMEGA-HYDROXYPOLY (OXYETHYLENE) PHOSPHATE		59.34	13	986.93	A
CALCIUM CHLORIDE		2.72	3	245.00	A
CARBOXIN		296.49		974,000.00	P
CARFENTRAZONE-ETHYL		1,095.01	899	56,921.05	A
CHLOROPICRIN		2,065.80	1	17.90	A
CHLORPYRIFOS		2,489.86	68	5,883.46	A

Commodity Chemical		Pounds Applied	Agricultural Applications	Amount Treated	Unit Type
CHLORSULFURON		95.47	91	9,229.60	A
CITRIC ACID		207.25	121	9,191.22	A
CLETHODIM		6.67	2	49.00	A
COCONUT DIETHANOLAMIDE		1.23	9	388.00	A
COCONUT IMIDAZOLINE SODIUM CARBOXYLATE		0.48	5	264.00	A
CORN SYRUP		141.73	27	1,656.00	A
COTTONSEED OIL		18.56	9	116.00	A
BETA-CYFLUTHRIN		4.24	2	221.00	A
CYHALOFOP BUTYL		17.13	1	57.00	A
(S)-CYPERMETHRIN		39.79	28	1,031.30	A
2,4-D		1,035.92	89	5,502.50	A
2,4-D, BUTOXYETHANOL ESTER		735.32	66	3,798.50	A
2,4-D, DIMETHYLAMINE SALT		87,346.50	1,442	88,903.04	A
2,4-D, 2-ETHYLHEXYL ESTER		2,565.05	73	3,754.00	A
DAZOMET		98.95	2	90.00	A
DERIVATED NATURAL POLYMERS		11.20	69	5,705.09	A
DIAZINON		76.20	1	64.00	A
DICAMBA, DIMETHYLAMINE SALT		3,951.45	477	30,860.47	A
DICAMBA, DIMETHYLAMINE SALT, OTHER RELATED		6.48	5	206.70	A
1,3-DICHLOROPROPENE		11,114.72	1	33.50	A
DIETHYLENE GLYCOL		424.31	166	7,077.86	A
DIFENOCONAZOLE		323.31		1,328.69	T
		27.70		364,453.00	U
Total Pounds On This Chemical	351.02				
DIGLYCOLAMINE SALT OF 3,6-DICHLORO-O-ANISIC ACID		8,965.79	670	49,096.23	A
DIMETHOATE		4,769.52	208	13,577.64	A
DIMETHYL ALKYL TERTIARY AMINES		184.22	414	24,535.91	A
DIMETHYLPOLYSILOXANE		33.32	797	43,031.78	A
ALPHA-(ORTHO,PARA-DINONYLPHENYL)-OMEGA-HYDROXYPOLYOXY(ETHYLENE) PHOSPHATE		71.82	17	1,471.10	A
DIPHACINONE		1.53	12	1,791.00	A
DIPROPYLENE GLYCOL METHYL ETHER		0.51	3	260.00	A
DODECYLBENZENE SULFONIC ACID		5.32	9	388.00	A
ALPHA-(PARA-DODECYLPHENYL)-OMEGA-HYDROXYPOLY (OXYETHYLENE)		0.32	1	41.50	A
EDTA, SODIUM SALT		0.09	4	235.00	A
EDTA, TETRASODIUM SALT		0.33	9	388.00	A
EPTC		569.30	2	217.80	A
ESFENVALERATE		2.39	1	49.00	A
ETHEPHON		33.70	1	27.00	A
ETHYLENE GLYCOL		124.70	21	1,056.60	A
FATTY ACIDS, METHYL ESTERS		18.95	2	177.00	A
FATTY ACIDS, MIXED		274.29	279	28,217.36	A
FATTY ACIDS, C16-C18 AND C18-UNSATURATED, METHYL ESTERS		1,061.80	70	3,988.82	A
FATTY ACIDS DERIVED FROM TALLOW		347.84	203	13,535.17	A
FENOXAPROP-P-ETHYL		1,785.25	321	23,150.00	A
FERROUS SULFATE		2.50	5	264.00	A
FLUMIOXAZIN		58.40	5	683.46	A
GLYCEROL		3.51	1	70.00	A
GLYPHOSATE		324.19	4	786.00	A
GLYPHOSATE, DIAMMONIUM SALT		196.08	28	1,863.50	A
GLYPHOSATE, ISOPROPYLAMINE SALT		23,467.42	219	15,719.18	A
GLYPHOSATE, POTASSIUM SALT		1,369.39	15	868.20	A
HEPTAMETHYLTRISILOXANE ETHOXYLATED		82.76	33	2,820.00	A
HEPTAMETHYLTRISILOXANE-1,3-PROPANEDIOL ETHER, ETHOXYLATED PROPOXYLATED		34.02	72	4,441.00	A

Commodity Chemical		Pounds Applied	Agricultural Applications	Amount Treated	Unit Type
HEXYTHIAZOX		10.22	2	160.00	A
HYDROTREATED PARAFFINIC SOLVENT		33.11	1	43.00	A
2-(3-HYDROXYPROPYL)-HEPTA-METHYL TRISILOXANE, ETHOXYLATED, ACETATE		34.09	10	453.00	A
IMAZAMOX, AMMONIUM SALT		18.73	4	380.30	A
IMAZETHAPYR, AMMONIUM SALT		4.86	2	49.00	A
ALPHA-ISODECYL-OMEGA-HYDROXYPOLY(OXYETHYLENE) PHOSPHATE		192.41	33	2,820.00	A
ISOPROPYL ALCOHOL		1,289.29	782	53,032.21	A
ISOPROPYLAMINE DODECYLBENZENE SULFONATE		3.36	16	2,877.79	A
KEROSENE		327.59	414	24,535.91	A
LAMBDA-CYHALOTHRIN		162.51	86	5,528.49	A
LECITHIN		980.31	91	12,059.00	A
LIGNIN SULFONIC ACID, ZINC, MANGANESE & IRON SALTS		18.67	1	24.00	A
MALATHION		4,895.03	59	4,619.86	A
MANGANESE SULFATE		3.46	5	264.00	A
MCPA, DIMETHYLAMINE SALT		80,829.29	1,841	125,373.38	A
MEFENOXAM		6.92		364,453.00	U
MESOSULFURON-METHYL		658.92	711	53,170.97	A
METALAXYL		28.73		1,436,420.00	P
		8.81		391,630.00	?
Total Pounds On This Chemical	37.54				
METAM-SODIUM		15,157.49	2	93.00	A
METHOMYL		56.25	1	125.00	A
METHYLATED SILICA		7.15	27	1,656.00	A
METHYLATED SOYBEAN OIL		13,641.47	570	38,558.83	A
METHYL BROMIDE		4,194.20	1	17.90	A
S-METOLACHLOR		121.60	1	64.00	A
MINERAL OIL		844.36	13	917.50	A
MINERAL OIL, PETROLEUM DISTILLATES, SOLVENT REFINED LIGHT		7.98	8	216.60	A
MODIFIED PHTHALIC GLYCEROL ALKYD RESIN		11.57	6	428.10	A
4-NONYLPHENOL, FORMALDEHYDE RESIN, PROPOXYLATED		609.84	205	17,310.15	A
ALPHA-(PARA-NONYLPHENYL)-OMEGA-HYDROXYPOLY (OXYETHYLENE)		12,024.13	1,485	103,029.10	A
ALPHA-(PARA-NONYLPHENYL)-OMEGA-HYDROXYPOLY (OXYETHYLENE), BRANCHED		56.69	41	3,036.60	A
ALPHA-(PARA-NONYLPHENYL)-OMEGA-HYDROXYPOLY (OXYETHYLENE), PHOSPHATE ESTER		316.69	11	461.20	A
OCTANOL		1.68	8	216.60	A
ALPHA-OCTYLPHENYL-OMEGA-HYDROXYPOLY(OXYETHYLENE)		119.03	19	725.00	A
OLEIC ACID		170.98	46	2,485.54	A
OLEIC ACID, METHYL ESTER		6,804.37	83	7,514.15	A
OLEYL ALCOHOL		2.31	8	216.60	A
ALPHA-OLEYL-OMEGA-HYDROXYPOLY(OXYETHYLENE)		2.47	8	216.60	A
ORCHEX 796 OIL		915.58	30	1,738.20	A
ORGANOSILICONE, POLY OXYALKYLENE ETHER COPOLYMER		0.84	1	67.00	A
OXYFLUORFEN		320.81	26	1,667.74	A
PARAQUAT DICHLORIDE		955.37	15	1,339.20	A
PENDIMETHALIN		2,433.60	43	2,430.42	A
PENOXSULAM		1.79	1	57.00	A
PETROLEUM DISTILLATES		130.92	4	291.00	A
PETROLEUM DISTILLATES, ALIPHATIC		642.94	43	2,507.00	A
PETROLEUM NAPHTHENIC OILS		16.87	36	2,127.00	A
PETROLEUM OIL, PARAFFIN BASED		3,363.26	135	11,810.75	A
PHOSPHORIC ACID		581.54	186	14,994.45	A

Commodity Chemical		Pounds Applied	Agricultural Applications	Amount Treated	Unit Type
BETA-PINENE POLYMER		40.89	2	298.50	A
POLYACRYLAMIDE, POLYETHYLENE GLYCOL MIXTURE		370.59	476	39,945.22	A
POLYACRYLAMIDE POLYMER		266.21	497	40,515.91	A
POLYACRYLIC POLYMER		31.28	32	2,827.32	A
POLYALKENE OXIDE MODIFIED HEPTAMETHYL TRISILOXANE		62.82	50	6,694.92	A
POLYBUTENES		189.61	70	3,988.82	A
POLYETHER MODIFIED POLYSILOXANE		33.15	14	1,410.00	A
POLYETHYLENE GLYCOL		2,253.17	357	20,421.80	A
POLYETHYLENE GLYCOL DIACETATE		0.09	2	175.00	A
POLYETHYLENE GLYCOL MONO(3-(TETRAMETHYL-1-(TRIMETHYLSILOXY)DISILOXANYL)PROPYL)ETHER		88.82	31	2,485.27	A
POLY-I-PARA-MENTHENE		296.79	7	782.00	A
POLYOXYETHYLENE DIOLEATE		0.02	1	67.00	A
POLYOXYETHYLENE MIXED FATTY ACID ESTER		14.59	3	135.00	A
POLYOXYETHYLENE SORBITOL, MIXED ETHER ESTER		11,392.05	113	8,721.66	A
POLYOXYETHYLENE SORBITAN MONOOLEATE		13.46	16	2,877.79	A
POLYOXYETHYLENE SORBITAN TRIOLEATE		88.53	16	2,877.79	A
POLYSACCHARIDE POLYMER		14.14	229	18,281.83	A
POLYSILOXANE		128.87	73	5,907.59	A
POTASSIUM HYDROXIDE		1.79	11	782.50	A
POTASSIUM NITRATE		10.87	7	580.00	A
PROPANIL		192.28	1	32.60	A
PROPICONAZOLE		1,137.85	117	10,436.75	A
PROPIONIC ACID		771.23	73	10,887.33	A
PROPYLENE GLYCOL		114.95	51	3,298.16	A
PYRACLOSTROBIN		671.09	73	5,496.50	A
PYRAFLUFEN-ETHYL		69.94	120	6,984.00	A
SILICONE DEFOAMER		0.14	9	388.00	A
SODIUM DIOCTYLSULFOSUCCINATE		29.57	2	170.00	A
SODIUM HYDROXIDE		1.93	1	70.00	A
SODIUM HYPOCHLORITE		2.54	2	1,850.00	U
SODIUM XYLENE SULFONATE		1.64	9	388.00	A
STRYCHNINE		0.58	3	244.18	A
TALL OIL		64.37	81	3,748.96	A
TALL OIL FATTY ACIDS		784.10	143	9,243.78	A
TEBUCONAZOLE		316.07		1,880,180.00	P
		15.04		25.25	T
		6.61		391,630.00	?
Total Pounds On This Chemical	337.72				
ALPHA-[PARA-(1,1,3,3-TETRAMETHYLBUTYL)PHENYL]-OMEGA-HYDROXYPOLY(OXYETHYLENE)		298.91	28	1,214.34	A
TETRAPOTASSIUM PYROPHOSPHATE		0.82	9	388.00	A
THIOBENCARB		35.98	1	9.10	A
THIRAM		305.33		1,417,760.00	P
		0.45		25.25	T
Total Pounds On This Chemical	305.78				
TRALKOXYDIM		180.80	21	749.60	A
TRICLOPYR, TRIETHYLAMINE SALT		3.25	1	32.60	A
TRIETHANOLAMINE		2.09	9	388.00	A
TRIFLOXYSTROBIN		53.65	13	950.40	A
TRIFLURALIN		493.66	15	819.70	A
TRISODIUM PHOSPHATE		12.93	35	2,335.66	A
ALPHA-UNDECYL-OMEGA-HYDROXYPOLY(OXYETHYLENE)		590.00	90	5,532.28	A
UREA		11.87	5	524.00	A
UREA DIHYDROGEN SULFATE		0.70	1	14.00	A
VEGETABLE OIL		897.36	8	816.70	A
VINYL POLYMER		541.69	632	44,460.39	A

Commodity Chemical	Pounds Applied	Agricultural Applications	Amount Treated	Unit Type
ZINC SULFATE	15.70	20	1,912.87	A
UNKNOWN		7	409.00	A
Site Total	392,644.86	13,546		
WHEAT (FORAGE - FODDER)				
ACETIC ACID	0.02	3	160.00	A
ACRYLAMIDE/SODIUM ACRYLATE COPOLYMER	3.76	25	1,089.20	A
ACRYLIC ACID	1.36	3	135.00	A
ALPHA-ALKYLARYL-OMEGA-HYDROXYPOLY(OXYETHYLENE)	3,592.23	413	20,073.40	A
ALPHA-ALKYL-OMEGA-HYDROXYPOLY(OXYETHYLENE) PHOSPHATE	5.09	3	135.00	A
ALPHA-ALKYL (C9-C11)-OMEGA-HYDROXYPOLY (OXYETHYLENE)	23.36	12	676.00	A
ALPHA-ALKYL (C9-C16)-OMEGA-HYDROXYPOLY (OXYETHYLENE)	15.21	4	216.00	A
ALPHA-ALKYL (C12-C14)-OMEGA-HYDROXYPOLY (OXYETHYLENE)	543.06	178	8,780.50	A
ALKYL (C8,C10) POLYGLYCOSIDE	127.34	53	2,478.51	A
ALUMINUM PHOSPHIDE	0.11	1	4.00	A
AMMONIUM NITRATE	61.94	39	1,710.00	A
AMMONIUM PROPIONATE	19.56	6	290.00	A
AMMONIUM SULFATE	2,303.34	218	12,160.49	A
AZOXYSTROBIN	37.28	7	284.00	A
BENZOIC ACID	29.50	89	4,543.50	A
BIFENTHRIN	10.78	1	116.00	A
N,N-BIS-(2-OMEGA-HYDROXYPOLY(OXYETHYLENE)ETHYL) ALKYLAMINE, ALKYL DERIVED FROM TALLOW FATTY ACIDS	52.75	16	788.30	A
BROMOXYNIL HEPTANOATE	2,696.11	206	9,802.00	A
BROMOXYNIL OCTANOATE	3,092.05	222	10,743.20	A
BUTYL ALCOHOL	73.07	86	3,612.58	A
CARFENTRAZONE-ETHYL	1,233.95	1,649	87,159.69	A
CASTOR OIL ETHOXYLATE	0.60	2	116.20	A
CHLORPYRIFOS	4,888.98	178	10,702.66	A
CHLORSULFURON	2.67	4	563.00	A
CITRIC ACID	400.11	169	9,900.89	A
CLETHODIM	9.54	1	65.00	A
COCONUT IMIDAZOLINE SODIUM CARBOXYLATE	1.98	20	2,721.71	A
2,4-D	650.16	40	1,589.60	A
2,4-D, DIMETHYLAMINE SALT	6,982.80	150	8,881.92	A
2,4-D, 2-ETHYLHEXYL ESTER	22.37	2	45.00	A
DERIVATED NATURAL POLYMERS	15.76	199	9,708.40	A
DICAMBA, DIMETHYLAMINE SALT	4,088.63	449	29,816.40	A
DICAMBA, DIMETHYLAMINE SALT, OTHER RELATED	93.96	25	3,074.77	A
DIETHYLENE GLYCOL	198.17	91	5,280.00	A
DIGLYCOLAMINE SALT OF 3,6-DICHLORO-O-ANISIC ACID	4,947.85	572	29,854.60	A
DIMETHOATE	1,455.77	79	3,966.80	A
DIMETHYL ALKYL TERTIARY AMINES	32.13	89	4,543.50	A
DIMETHYLPOLYSILOXANE	12.83	544	28,569.46	A
ALPHA-(ORTHO,PARA-DINONYLPHENYL)-OMEGA-HYDROXYPOLYOXY(ETHYLENE) PHOSPHATE	3.38	3	100.00	A
EDTA, SODIUM SALT	0.02	1	8.00	A
EMULSIFIABLE METHYLATED VEGETABLE OIL	20.82	7	335.00	A
ETHYLENE GLYCOL	572.90	96	5,310.76	A
FATTY ACIDS, METHYL ESTERS	7.01	2	66.00	A
FATTY ACIDS, MIXED	174.44	468	22,394.55	A

Commodity Chemical	Pounds Applied	Agricultural Applications	Amount Treated	Unit Type
FATTY ACIDS, C16-C18 AND C18-UNSATURATED, METHYL ESTERS	114.16	11	622.30	A
FATTY ACIDS DERIVED FROM TALLOW	217.22	178	8,780.50	A
FENOXAPROP-P-ETHYL	967.59	192	11,670.35	A
FERROUS SULFATE	10.29	20	2,721.71	A
FLUMIOXAZIN	18.07	3	162.00	A
GLYCEROL	5.18	3	146.20	A
GLYPHOSATE, ISOPROPYLAMINE SALT	1,991.28	40	1,739.04	A
GLYPHOSATE, POTASSIUM SALT	607.21	12	397.50	A
HYDROTREATED PARAFFINIC SOLVENT	26.34	4	40.65	A
2-(3-HYDROXYPROPYL)-HEPTA-METHYL TRISILOXANE, ETHOXYLATED, ACETATE	3.54	5	289.00	A
ISOPROPYL ALCOHOL	940.17	1,001	57,198.29	A
ISOPROPYLAMINE DODECYLBENZENE SULFONATE	0.31	4	251.80	A
KEROSENE	57.13	89	4,543.50	A
LAMBDA-CYHALOTHRIN	13.39	10	563.00	A
LECITHIN	97.70	40	2,107.51	A
MALATHION	7,924.54	102	7,320.53	A
MANGANESE SULFATE	14.24	20	2,721.71	A
MCPA, DIMETHYLAMINE SALT	54,987.05	1,630	88,533.47	A
MESOSULFURON-METHYL	92.31	120	7,159.15	A
METHYLATED SOYBEAN OIL	1,225.87	101	5,021.22	A
MINERAL OIL	10.97	2	80.00	A
MINERAL OIL, PETROLEUM DISTILLATES, SOLVENT REFINED LIGHT	76.68	11	479.00	A
MODIFIED PHTHALIC GLYCEROL ALKYD RESIN	13.68	3	99.00	A
4-NONYLPHENOL, FORMALDEHYDE RESIN, PROPOXYLATED	362.58	432	20,084.75	A
ALPHA-(PARA-NONYLPHENYL)-OMEGA-HYDROXYPOLY (OXYETHYLENE)	5,684.76	1,446	78,188.54	A
ALPHA-(PARA-NONYLPHENYL)-OMEGA-HYDROXYPOLY (OXYETHYLENE), BRANCHED	17.32	15	519.65	A
ALPHA-(PARA-NONYLPHENYL)-OMEGA-HYDROXYPOLY (OXYETHYLENE), PHOSPHATE ESTER	173.47	15	603.00	A
OCTANOL	16.10	11	479.00	A
ALPHA-OCTYLPHENYL-OMEGA-HYDROXYPOLY(OXYETHYLENE)	60.01	7	630.32	A
OIL OF JOJOBA	6.07	1	32.00	A
OLEIC ACID	15.37	38	1,887.28	A
OLEIC ACID, METHYL ESTER	63.82	9	411.00	A
OLEYL ALCOHOL	22.24	11	479.00	A
ALPHA-OLEYL-OMEGA-HYDROXYPOLY(OXYETHYLENE)	23.77	11	479.00	A
OXYFLUORFEN	5.62	1	30.00	A
PARAQUAT DICHLORIDE	1,139.07	34	1,450.95	A
PENDIMETHALIN	484.24	10	366.62	A
PETROLEUM DISTILLATES	22.52	1	150.00	A
PETROLEUM DISTILLATES, ALIPHATIC	57.19	8	317.50	A
PETROLEUM NAPHTHENIC OILS	1.60	7	257.00	A
PETROLEUM OIL, PARAFFIN BASED	50.15	4	251.80	A
PHOSPHORIC ACID	479.78	246	15,597.04	A
POLYACRYLAMIDE, POLYETHYLENE GLYCOL MIXTURE	112.73	196	11,673.58	A
POLYACRYLAMIDE POLYMER	171.03	498	27,611.52	A
POLYACRYLIC POLYMER	0.51	6	295.80	A
POLYALKENE OXIDE MODIFIED HEPTAMETHYL TRISILOXANE	5.06	11	440.22	A
POLYALKYLENEOXIDE MODIFIED POLYDIMETHYL-SILOXANE	4.17	5	225.00	A
POLYBUTENES	20.38	11	622.30	A
POLYETHER MODIFIED POLYSILOXANE	0.21	2	110.00	A
POLYETHYLENE GLYCOL	823.67	343	18,537.38	A
POLY-I-PARA-MENTHENE	7.08	1	38.00	A

Commodity Chemical	Pounds Applied	Agricultural Applications	Amount Treated	Unit Type
POLYOXYETHYLENE SORBITAN MONOOLEATE	1.23	4	251.80	A
POLYOXYETHYLENE SORBITAN TRIOLEATE	8.10	4	251.80	A
POLYOXYETHYLENE SOYBEAN OIL FATTY ACID ESTER	4.49	2	116.20	A
POLYSACCHARIDE POLYMER	1.19	35	2,055.30	A
POLYSILOXANE	181.41	222	10,967.91	A
POTASSIUM HYDROXIDE	4.11	30	1,465.51	A
POTASSIUM NITRATE	2.47	7	206.00	A
PROPIONIC ACID	78.37	39	1,991.51	A
PROPYLENE GLYCOL	80.63	79	4,342.90	A
PYRACLOSTROBIN	12.51	2	100.00	A
PYRAFLUFEN-ETHYL	54.32	590	33,421.56	A
SODIUM DIOCTYLSULFOSUCCINATE	2.25	8	501.90	A
SODIUM HYDROXIDE	2.84	3	146.20	A
SODIUM POLYACRYLATE	0.49	6	290.00	A
SPIROMESIFEN	17.82	1	116.00	A
STRYCHNINE	< 0.01	1	14.00	A
TALL OIL	91.22	125	10,867.35	A
TALL OIL FATTY ACIDS	150.63	90	4,394.45	A
ALPHA-[PARA-(1,1,3,3-TETRAMETHYLBUTYL)PHENYL]-OMEGA-HYDROXYPOLY(OXYETHYLENE)	229.69	31	1,393.38	A
TRALKOXYDIM	154.57	13	634.00	A
TRIFLURALIN	152.49	3	226.00	A
ALPHA-UNDECYL-OMEGA-HYDROXYPOLY(OXYETHYLENE)	139.52	41	2,256.51	A
UREA	1.21	1	47.00	A
VINYL POLYMER	62.25	268	16,243.25	A
ZINC SULFATE	35.43	27	3,364.71	A
Site Total	119,219.49	9,627		
YAM				
POTASSIUM N-METHYLDITHIOCARBAMATE	9,144.27	1	38.80	A
Site Total	9,144.27	1		
ALKYL (60%C14, 30%C16, 5%C12, 5%C18) DIMETHYLBENZYL AMMONIUM CHLORIDE	< 0.01	4	16,012.00	S
ALKYL (50%C12, 30%C14, 17%C16, 3%C18) DIMETHYLETHYLBENZYL AMMONIUM CHLORIDE	< 0.01	4	16,012.00	S
N-ALKYL (92%C18, 8%C16)-N-ETHYLMORPHOLINIUM ETHYL SULFATE	< 0.01	4	16,012.00	S
3,5-DIBROMOSALICYLANILIDE	< 0.01	4	16,012.00	S
EDTA, TETRASODIUM SALT	< 0.01	4	16,012.00	S
SODIUM METASILICATE	0.01	4	16,012.00	S
3,4',5-TRIBROMOSALICYLANILIDE	< 0.01	4	16,012.00	S
Site Total	0.02	4		
Statewide Total	155,869,703.00	2,066,581		