Summary of Pesticide Use Report Data 2003

Indexed by Commodity

California Department of Pesticide Regulation
P.O. Box 4015
Sacramento, CA 95812-4015

California Environmental Protection Agency
Department of Pesticide Regulation

Arnold Schwarzenegger, Governor

Alan Lloyd, Secretary
California Environmental Protection Agency

Mary-Ann Warmerdam, Director
Department of Pesticide Regulation

January 2005

Any portion of this report may be reproduced for any but profit-making purposes.
For information on purchase of additional copies or of electronic data files, see order form on Page ii.
This report is also available on DPR's Web site <www.cdpr.ca.gov>.
If you have questions concerning this report, call (916) 324-4100.

TABLE OF CONTENTS

ORDER FORM ..... **ii**
I. INTRODUCTION **1**
DEVELOPMENT AND IMPLEMENTATION OF THE PESTICIDE USE REPORTING SYSTEM 1
TYPES OF PESTICIDE APPLICATIONS REPORTED 1
HOW PESTICIDE DATA ARE USED 2
Risk Assessment 2
Worker Health and Safety 2
Public Health 3
Endangered Species 3
Water Quality 3
Air Quality 3
Pest Management 3
Processor and Retailer Requirements 4
II. COMMENTS AND CLARIFICATIONS OF DATA **5**
TERMINOLOGY 5
COMMODITY CODES 5
UNREGISTERED USE 6
ADJUVANTS 6
ZERO POUNDS APPLIED 6
ACRES TREATED 6
NUMBER OF APPLICATIONS 7
OUTLIERS 7
III. DATA SUMMARY **8**
PESTICIDE USE IN CALIFORNIA 8
PESTICIDE SALES IN CALIFORNIA 8
Table of pounds of pesticide active ingredients reported in each county and rank during 2002 and 2003 9
Table of pounds of pesticide active ingredients used from 1994 – 2003 by general use categories 10
IV. TRENDS IN USE IN CERTAIN PESTICIDE CATEGORIES **11**
USE TRENDS OF PESTICIDES ON THE STATE'S PROPOSITION 65 LIST OF CHEMICALS THAT ARE "KNOWN TO CAUSE REPRODUCTIVE TOXICITY" 14
USE TRENDS OF PESTICIDES LISTED BY U.S. EPA AS CARCINOGENS OR BY THE STATE AS "KNOWN TO CAUSE CANCER" 19
USE TRENDS OF CHOLINESTERASE-INHIBITING PESTICIDES 24
USE TRENDS OF PESTICIDES ON DPR'S GROUND WATER PROTECTION LIST 29
USE TRENDS OF PESTICIDES ON DPR'S TOXIC AIR CONTAMINANTS LIST 32
USE TRENDS OF OIL PESTICIDES 37
USE TRENDS OF REDUCED-RISK PESTICIDES 40
USE TRENDS OF BIOPESTICIDES 45
V. TRENDS IN PESTICIDE USE IN CERTAIN COMMODITIES **54**
VI. SUMMARY OF PESTICIDE USE REPORT DATA 2002 INDEXED BY COMMODITY **87**

Questions regarding the Summary of Pesticide Use Report Data or information regarding the availability and cost of the computerized database should be directed to: Department of Pesticide Regulation, Pest Management and Licensing Branch, P.O. Box 4015, Sacramento, California 95812-4015.Telephone (916) 324-4100.

Order Form

To continue to make the *Summary of Pesticide Use Report Data* available, it is necessary to charge for the costs of reproduction and mailing. The reports can also be downloaded free of charge from the Department's web site (www.cdpr.ca.gov).

The 1989 - 2002 *Summary of Pesticide Use Report Data* indexed by chemical or commodity reports can be found on DPR's web at www.cdpr.ca.gov. The Annual Pesticide Use Report Data (the complete database of reported pesticide applications for 1990-2002) are available on CD ROM. The files are in text (comma delimited format).

The *Summary of Pesticide Use Report Data* is available in two formats. One report is indexed by chemical and lists the amount of each pesticide used, the commodity on which it was used, the number of agricultural applications, and the acres/units treated. The second report is indexed by commodity and lists the chemicals used, the number of agricultural applications, amount of pesticides used, and the acres/units treated.

Please use this form to order reports and enclose payment to the address below.

California Pesticide Use Report Order Form

Item	Report	Quantity	Amount	Total
603	Summary Report by Commodity (year)_____ (printed)		$10.00	
604	Summary Report by Chemical (year)_____ (printed)		$10.00	
605	Summary Report by Commodity **or** Chemical (circle one) (year)_____ (disk) **(discontinued in 2001)**		N/A	
608	Annual Pesticide Use Report Data (CD ROM) (year)_____ (available from 1990) (text format)		$12.00	
TOTAL				$

Enclose payment to: Cashier, State of California
Department of Pesticide Regulation
P.O. Box 4015
Sacramento, California 95812-4015

NAME _____

ADDRESS _____

CITY _____ STATE _____ ZIP_____

COMPANY _____ PHONE ( )_____

I. INTRODUCTION

This 2003 *Summary of Pesticide Use Report Data* includes agricultural applications and other selected uses reported in California. The report represents a summary of the data gathered under full use reporting. The Department of Pesticide Regulation (DPR) uses the data to help estimate dietary risk and to ensure compliance with clean air laws and ground water protection regulations. Site-specific use report data, combined with geographic data on endangered species habitats, also helps county agricultural commissioners resolve potential pesticide use conflicts. Detailed, individual pesticide use report data may be obtained from DPR for in-depth, analytical purposes.

To provide public access to the data as soon as possible, DPR is releasing the 2003 data before the majority of error corrections have been completed. Values have been substituted for some errors (see Outliers), but data correction is ongoing.

DEVELOPMENT AND IMPLEMENTATION OF THE PESTICIDE USE REPORTING SYSTEM

Under full use reporting, which began in 1990, California became the first state to require reporting of all agricultural pesticide use, including amounts applied and types of crops or places treated (e.g., structures, roadsides). Commercial applications – including structural fumigation, pest control, and turf applications – must also be reported. The main exceptions to full use reporting are home-and-garden applications, and most industrial and institutional uses. Pesticide use reporting is explained in more detail below.

To enhance accuracy of the data, DPR contracts with agricultural commissioners in the state's 58 counties for the electronic submittal of their pesticide use data. To further improve the accuracy and timeliness of pesticide use data, DPR initiated the California Electronic Data Transfer System (CEDTS) in 1994. This system allows growers and pest control operators to electronically transfer application data to the agricultural commissioners' offices. Although response to CEDTS from pesticide users was favorable, adoption of the reporting system was slow. Many growers and pest control operators lack the time and expertise to write the software that pulls together the necessary pieces of information into a single pesticide use application database that meets DPR's standardized data requirements. In response, private software providers and others began introducing systems that allow use reporting via Internet Web sites in 1999. In addition, new programs are being developed to allow nonagricultural users of pesticides to file electronic reports.

TYPES OF PESTICIDE APPLICATIONS REPORTED

Partial reporting of agricultural pesticide use has been in place in California since at least the 1950s. Beginning in 1970, anyone who used restricted materials was required to file a pesticide use report with the county agricultural commissioner. The criteria established to designate a pesticide as a restricted material include hazard to public health, farm workers, domestic animals, honeybees, the environment, wildlife, or other crops. Restricted materials, with certain exceptions, may be possessed or used only by, or under the supervision of, licensed or certified persons and only in accordance with an annual permit issued by the county agricultural commissioner.

In addition, the State required commercial pest control operators (those in the business of applying pesticides, such as agricultural applicators, structural fumigators, and professional gardeners) to report all pesticides used, whether restricted or nonrestricted. These reports included information about the pesticide applied, when and where the application was made, and the crop involved if the

application was in agriculture. The reports were entered into a computerized database and summarized by chemical and crop in annual reports.

With implementation of full use reporting in 1990, the following pesticide uses are required to be reported to the commissioner, who, in turn, reports the data to DPR:

- For the production of any agricultural commodity, except livestock.
- For the treatment of postharvest agricultural commodities.
- For landscape maintenance in parks, golf courses, and cemeteries.
- For roadside and railroad rights-of-way.
- For poultry and fish production.
- Any application of a restricted material.
- Any application of a pesticide with the potential to pollute ground water (listed in section 6800 (b) of the California Code of Regulations, Title 3, Division 6, Chapter 4, Subchapter 1, Article 1) when used outdoors in industrial and institutional settings.
- Any application by a licensed pest control operator.

The primary exceptions to the use reporting requirements are home-and-garden use and most industrial and institutional uses.

HOW PESTICIDE DATA ARE USED

There are several key areas in which data generated by full use reporting are proving beneficial.

Risk Assessment

Without information on actual pesticide use, regulatory agencies conducting risk assessment assume all planted crop acreage is treated with many pesticides, though most crops are treated with just a few chemicals. If the assumptions used by regulatory agencies are incorrect, regulators could make judgments on pesticide risks that are too cautious by several orders of magnitude, reducing the credibility of risk management decisions. The use report data, on the other hand, provides actual use data so DPR can better assess risk and make more realistic risk management decisions.

After the passage of the federal Food Quality Protection Act (FQPA) in 1996, complete pesticide use data became even more important to commodity groups in California and to the U.S. Environmental Protection Agency (U.S. EPA). FQPA contains a new food safety standard against which all pesticide tolerances must be measured. The increased interest in the state's pesticide use data, especially for calculating percent crop treated, came at a time when DPR was increasing the efficiency with which it produced its annual report. DPR was able to provide up-to-date use data and summaries to commodity groups, University of California specialists, U.S. EPA programs, and other interested parties as they developed the necessary information for the reassessment of existing tolerances.

Worker Health and Safety

Under the reporting regulations, pest control operators must give farmers a written notice after every pesticide application that includes the date and time the application was completed, and the reentry and preharvest intervals (respectively, the intervals between the time a pesticide is applied and when workers may enter the field, and the time of application and when a commodity can be harvested).

This notice gives the farmer accurate information to help keep workers from entering fields prematurely, and also lets the farmer know the earliest date a commodity can be harvested.

DPR's Worker Health and Safety Branch also uses the data for worker exposure assessment as part of developing an overall risk characterization document. Use data helps scientists estimate typical applications and how often pesticides are used.

Public Health

The expanded reporting system provides DPR and the State Department of Health Services with complete pesticide use data for evaluating possible human illness clusters in epidemiological studies.

Endangered Species

DPR has worked with the commissioners to implement an internet database application called PRESCRIBE. This application specifies protection measures that are customized for each pesticide use location, pesticide to be used, and listed species habitat in the area. The database helps commissioners resolve potential conflicts over pesticide use where endangered species may occur. DPR and the commissioners can also examine patterns of pesticide use near habitats to determine the potential impact of proposed use limitations. With location-specific data on pesticide use, restrictions on use can be designed to protect endangered species while still allowing necessary pest control.

Water Quality

In meeting the requirements of the Pesticide Contamination Prevention Act of 1985, site-specific records help track pesticide use in areas known to be susceptible to ground water contamination. Determinations can also be made from the records on whether a contaminated well is physically associated with agricultural practices. These records also provide data to help researchers determine why certain soil types are more prone to ground water contamination.

Since 1983, DPR has had a program to work with the rice industry and the Central Valley Regional Water Quality Control Board to reduce contamination of surface water by rice pesticides. Using PUR data to help in pinpointing specific agricultural practices, more precise alternative use recommendations can be made to assure protection of surface water.

Air Quality

Many pesticide products contain volatile organic compounds (VOCs) that contribute to the formation of smog. DPR worked with the state Air Resources Board to put together a State Implementation Plan under the federal Clean Air Act to reduce emissions of all sources of VOCs, including pesticides, in nonattainment areas of the state. DPR's contribution to the plan included accurate data on the amount of VOCs contained in pesticides and the ability to inventory the use of those pesticides through pesticide use reporting.

Pest Management

The Department uses the PUR database to understand patterns and changes in pest management practices. This information can be used to determine possible alternatives to pesticides that are subject to regulatory actions and to help determine possible impacts of different regulatory actions on pest management.

The PUR is used to help meet the needs of FQPA, which requires pesticide use information for determining the appropriateness of pesticide residue tolerances. As part of this process many commodity groups have created crop profiles, which include information on the pest management practices and available options, both chemical and nonchemical. Pesticide use data is critical to developing these lists of practices and options.

The PUR data have been used to support and assess grant projects for a grant program conducted by DPR to develop, demonstrate and implement reduced-hazard pest management strategies from 1995 to 2003. Due to the statewide budget shortfall, no funds are available to offer grants. Currently, the PUR data is used in several projects that build on work conducted in our grant program in the almond and stonefruit industries. In these and other projects, the PUR data are used to address regional pesticide use patterns and environmental problems such as water and air quality. The data are used to better understand current changes in pesticide use.

DPR has published general analyses of statewide pesticide use patterns and trends. The first analysis covered the years 1991 to 1995, and the second more detailed analysis covered 1991 to 1996. These analyses identified high-use pesticides, the crops to which those pesticides were applied, trends in use, and the pesticides most responsible for changes in use. In addition, since 1997, the annual Summary of Pesticide Use Report Data reports include summary trends of pesticides in several different categories such as carcinogens, reproductive toxins, and ground water contaminants.

Processor and Retailer Requirements

Food processors, produce packers, and retailers often require farmers to submit a complete history of pesticide use on crops. DPR's use report form often satisfies this requirement.

II. COMMENTS AND CLARIFICATIONS OF DATA

The following comments and points should be taken into consideration when analyzing data contained in this report:

TERMINOLOGY

The following terminology is used in this report:

Number of agricultural applications – Number of applications of pesticide product made to production agriculture. More detailed information is given below under "Number of Applications."
Pounds applied – Number of pounds of an active ingredient.
Unit type – The amount listed in this column is one of the following:

A = Acreage
C = Cubic feet (of commodity treated)
K = Thousand cubic feet (of commodity treated)
P = Pounds (of commodity treated)
S = Square feet
T = Tons (of commodity treated)
U = Miscellaneous units (e.g., number of tractors, trees, bins, etc.)

COMMODITY CODES

DPR's pesticide product label database is used to cross-check data entries to determine if the product reported used is registered on the reported commodity. The DPR label database uses a crop coding system based on crop names used by the U.S. EPA to prepare official label language. However, this system caused some problems until DPR modified it in the early 1990s to account for U.S. EPA's grouping of certain crops under generic names. Problems occurred when the label language in the database called a crop by one name, and the use report used another. For example, a grower may have reported a pesticide use on "almonds," but the actual label on the pesticide product--coded into the database--stated the pesticide was to be used on "nuts." To eliminate records being rejected as "errors" because the specific commodity listed on the use report is not on the label, DPR modified the database. To designate a commodity not specifically listed on the label as a correct use, a qualifier code is appended to the commodity code in the label database. A qualifier code would be attached to the "almond" code when nuts are only listed on the label. This system greatly reduces the number of rejections.

Plants and commodities grown in greenhouse and nursery operations represented a challenge in use reporting because of their diversity. Six commodity groupings were suggested by industry in 1990 and incorporate terminology that are generally known and accepted. The six use reporting categories are: greenhouse-grown cut flowers or greens; outdoor-grown cut flowers or greens; greenhouse-grown plants in containers; outdoor container/field-grown plants; greenhouse-grown transplants/propagative material; and outdoor-grown transplants/propagative material.

Tomatoes and grapes were also separated into two categories because of public and processor interest in differentiating pesticide use. Tomatoes are assigned two codes to differentiate between fresh market and processing categories. One code was assigned to table grapes, which includes grapes grown for fresh market, raisins, canning, or juicing. A second code was assigned to wine grapes.

UNREGISTERED USE

The report contains entries that reflect the use of a pesticide on a commodity for which the pesticide is not currently registered. This sometimes occurs because the original use report was in error, that is, either the pesticide or the commodity was inaccurately reported. DPR's computer program checks that the commodity is listed on the label, but nonetheless such errors appear in the PUR, possibly because of errors in the label database. Also, the computer program does not check whether the pesticide product was registered at the time of application. For example, parathion (ethyl parathion) is shown reported on crops after most uses were suspended in 1992. (These records continue to be researched and corrected.) DPR is continuing to implement methods to identify and reduce these types of reporting errors in future reports. Other instances may occur because by law, growers are sometimes allowed to use stock they have on hand of a pesticide product that has been withdrawn from the market by the manufacturer or suspended or canceled by regulatory authorities.

Other reporting "errors" may occur when a pesticide is applied directly to a site to control a particular pest, but is not applied directly to the crop in the field. A grower may use an herbicide to treat weeds on the edge of a field, a fumigant on bare soil prior to planting, or a rodenticide to treat rodent burrows. For example, reporting the use of the herbicide glyphosate on tomatoes – when it was actually applied to bare soil prior to planting the tomatoes – could be perceived to be an error. Although technically incorrect, recording the data as if the application were made directly to the commodity provides valuable crop usage information for DPR's regulatory program.

ADJUVANTS

Data on spray adjuvants (including emulsifiers, wetting agents, foam suppressants, and other efficacy enhancers), not reported before full use reporting, are now included. Examples of these types of chemicals include the "alkyls" and some petroleum distillates. (Adjuvants are exempt from federal registration requirements, but must be registered as pesticides in California.) Pounds of active ingredient are included on the state and county summary reports. Only pounds of product are available on the county CDs.

ZERO POUNDS APPLIED

There are a few entries in this report in which the total pounds applied for certain active ingredients are displayed as zero. This is because the chemical (active ingredient) made up a very small percentage of the formulated product that was used. When these products are applied in extremely low quantities, the resulting value of the active ingredient is too low to register an amount.

ACRES TREATED

The summary information in this annual report cannot be used to determine the total number of acres of a crop to which pesticides were applied during the year. Sometimes the product used contains more than one active ingredient. (In any pesticide product, the active ingredient is the component which kills, or otherwise controls, target pests. A pesticide product is made up of one or more active ingredients, as well as one or more inert ingredients.) For example, if a 20-acre field is treated with a product that contains three different pesticide active ingredients, a use report is filed by the farmer correctly recording the application of a single pesticide product to 20 acres. However, in the summary tables, the three different active ingredients will each have recorded 20 acres treated. Adding these values results in a total of 60 acres as being treated instead of the 20 acres actually treated. A similar problem occurs when the same field is treated more than once in the year with the same active ingredient.

NUMBER OF APPLICATIONS

The values for number of applications include only production agricultural applications. Applicators are required to submit one of two basic types of use reports, a production agricultural report or a monthly summary report. The production agricultural report must include information for each application. The monthly summary report, for all uses other than production agriculture, includes only monthly totals for all applications of pesticide product, site or commodity, and applicator. The total number of applications in the monthly summary reports are not consistently given so they are no longer included in the totals. In the annual PUR reports before 1997, each monthly summary report was counted as one application.

In the annual summary report by commodity, the total number of applications given for each commodity may not equal the sum of all applications of each active ingredient on that commodity. As explained above, some pesticide products contain more than one active ingredient. If the number of applications were summed for each active ingredient in such a product, the total number of applications would be more than one, even though only one application of the product was made. The totals given in the annual summary report take into account such multiple active ingredient products and counts each as only one application.

OUTLIERS

In calculating the total pounds of pesticides used in these tables, DPR excluded values for rates of use which were so large they were probably in error. Errors occur, for example, when those reporting pesticide use shift decimal points during data entry. In the late 1990s, DPR specialists spent more than a year developing, testing, and implementing software to detect probable errors (outliers). Pesticide rates were considered outliers if (1) they were higher than 200 pounds of active ingredient per acre (or greater than 1,000 pounds per acre for fumigants); (2) they were 50 times larger than the median rate for all uses with the same pesticide product, crop treated, unit treated, and record type (that is, production agricultural or all other use); or (3) they were higher than a value determined by a neural network procedure that approximates what a group of 12 scientists believed were obvious outliers. Although these criteria removed less than one percent of the rate values in the PUR, some rates were so large that if included in the sums, they would have significantly affected total pounds applied of some pesticides. (The outliers are excluded from the total pounds in the summary reports but remain in the database.)

For the years 1991 to 1998, we determined whether or not a use rate was an outlier based on the distribution of rates for all applications on each crop and pesticide during the year of its application. For the 1999 PUR we determined outliers in two stages. In the first stage, outliers were identified as data that came to DPR from the counties during the year but based on the distribution of rates from the previous year. This procedure allowed us to include outliers in the error reports sent back to the counties. In the second stage, the outlier program was run after all 1999 data were received using the distribution of rates for 1999. This procedure found additional outliers for new products and new uses. For the 2002 PUR, the data was processed in the same manner.

Beginning with the 1999 PUR data, values have been substituted where outliers were identified in the first phase. Nulls were substituted in numeric fields identified as outliers, and “???” were substituted in character fields identified as outliers. A median rate value for use on a commodity/product combination was substituted where a high rate per acre was the error. In addition, “Unknown” was substituted where the reported site code was invalid.

III. DATA SUMMARY

This report is a summary of data submitted to DPR. Total pounds may change slightly due to ongoing error correction. The revised numbers will more accurately reflect the total pounds applied.

PESTICIDE USE IN CALIFORNIA

In 2003, there were 175,127,171 pounds of pesticide active ingredients reported used in California. Annual use has varied since full use reporting was implemented in 1990. Reported pesticide use was 168 million pounds in 2002, 153 million pounds in 2001 (not all of Kern County PUR data was available), 188 million pounds in 2000, 202 million pounds in 1999, 214 million pounds in 1998, and 205 million pounds in 1997.

Such variances are and will continue to be a normal occurrence. These fluctuations can be attributed to a variety of factors, including changes in planted acreage, crop plantings, pest pressures, and weather conditions. For example, extremely heavy rains result in excessive weeds, thus more pesticides may be used; drought conditions may result in fewer planted acres, thus less pesticide may be used.

As in previous years, the greatest pesticide use occurred in California's San Joaquin Valley (Table 1). Four counties in this region had the highest use: Fresno, Kern, Tulare, and San Joaquin.

Table 2 breaks down the pounds of pesticide use by general use categories: production agriculture, post-harvest commodity fumigation, structural pest control, landscape maintenance, and all others.

PESTICIDE SALES IN CALIFORNIA

Reported pesticide applications are only a portion of the pesticides sold each year. Typically, about two-thirds of the pesticide active ingredients reported sold in a given year are not subject to use reporting. Examples of non-reported active ingredients are chlorine (used primarily for municipal water treatment) and home-use pesticide products.

The preliminary figure for 2003 is approximately 570 million pounds of pesticide active ingredients sold in California, 598 million pounds in 2002, 563 million pounds in 2001, 601 million pounds in 2000, 707 million pounds in 1999, 617 million pounds in 1998, and 645 million pounds in 1997. Prior years data are posted on DPR's web site at www.cdpr.ca.gov. (Click "Programs & Services", "Mill Assessment", "Report of Pesticides Sold in CA.)

As a result of increased surveillance/monitoring at retail locations during 2003, DPR has determined that many non-agricultural pesticide products are being sold in California, however these sales are not being reported. DPR has stepped up inspections and enforcement in 2004.

In addition, it should be noted that the pounds of pesticides used and the number of applications are not necessarily accurate indicators of the extent of pesticide use or, conversely, the extent of use of reduced-risk pest management methods. For example, farmers may make a number of small-scale "spot" applications targeted at problem areas rather than one treatment of a large area. They may replace a more toxic pesticide used at one pound per acre with a less hazardous compound that must be applied at several pounds per acre. Either of these scenarios could increase the number of applications and amount of pounds used without indicating an increased reliance on pesticides.

Table 1. Total pounds of pesticide active ingredients reported in each county during 2002 and 2003 and its rank among all 58 counties.

	2002 Pesticide Use		2003 Pesticide Use	
County	**Pounds Applied**	**Rank**	**Pounds Applied**	**Rank**
Alameda	318,304	38	444,850	37
Alpine	254	58	184	58
Amador	100,665	44	101,889	45
Butte	2,856,927	18	3,062,292	17
Calaveras	66,050	48	57,827	49
Colusa	1,805,698	23	2,088,248	22
Contra Costa	580,309	35	991,115	30
Del Norte	373,144	37	371,176	38
El Dorado	96,844	45	103,487	44
Fresno	27,902,384	1	27,256,367	1
Glenn	2,202,642	20	2,284,461	21
Humboldt	38,364	50	106,514	43
Imperial	6,208,528	9	6,809,038	8
Inyo	9,700	53	51,129	50
Kern	22,029,291	2	22,905,081	2
Kings	5,435,060	10	5,233,435	11
Lake	842,738	31	786,874	32
Lassen	172,400	43	61,347	47
Los Angeles	3,534,197	13	4,070,598	12
Madera	9,028,459	5	8,614,993	6
Marin	73,442	47	59,156	48
Mariposa	5,510	56	16,185	53
Mendocino	1,424,069	28	1,475,689	27
Merced	6,832,514	7	6,839,552	7
Modoc	190,727	42	232,839	42
Mono	1,830	57	24,729	52
Monterey	7,816,905	6	9,329,416	5
Napa	2,092,926	21	1,934,856	24
Nevada	59,289	49	42,098	51
Orange	1,699,933	24	1,669,090	25
Placer	308,121	39	267,931	41
Plumas	31,582	51	14,447	54
Riverside	3,247,719	16	3,340,585	14
Sacramento	3,975,151	12	3,583,177	13
San Benito	672,432	33	743,723	34
San Bernardino	466,296	36	517,631	36
San Diego	1,999,610	22	2,491,139	20
San Francisco	20,870	52	12,085	55
San Joaquin	9,402,936	4	10,203,204	4
San Luis Obispo	1,669,364	25	2,032,697	23
San Mateo	223,193	41	273,273	40

Table 1 (continued) Total pounds of pesticide active ingredients reported in each county during 2002 and 2003 and its rank among all 58 counties.

	2002 Pesticide Use		2003 Pesticide Use	
County	**Pounds Applied**	**Rank**	**Pounds Applied**	**Rank**
Santa Barbara	3,307,718	15	3,331,881	15
Santa Clara	659,457	34	978,008	31
Santa Cruz	1,526,084	26	1,643,653	26
Shasta	299,529	40	293,445	39
Sierra	7,442	55	4,812	57
Siskiyou	879,410	30	750,180	33
Solano	1,234,447	29	1,089,607	29
Sonoma	2,965,045	17	2,892,958	18
Stanislaus	4,594,347	11	5,573,755	10
Sutter	3,519,255	14	3,305,776	16
Tehama	795,587	32	659,978	35
Trinity	7,505	54	6,917	56
Tulare	12,264,042	3	13,303,523	3
Tuolumne	73,549	46	72,189	46
Ventura	6,329,662	8	6,644,422	9
Yolo	2,228,001	19	2,644,303	19
Yuba	1,432,641	27	1,427,355	28
	***167,940,097**		**175,127,171**	

* Total pounds have been corrected and revised.

Table 2. Pounds of pesticide active ingredients, 1994 – 2003, by general use categories.

Year	Production Agriculture	Postharvest Fumigation	Structural Pest Control	Landscape Maintenance	All Others*	Total Pounds
1994	175,408,663	2,004,123	5,186,253	1,325,560	7,430,770	191,355,369
1995	187,577,922	3,770,169	4,839,368	1,382,563	7,563,928	205,133,950
1996	182,375,369	1,847,859	4,738,168	1,259,332	7,607,752	197,828,481
1997	189,796,122	1,608,996	5,184,905	1,231,788	6,957,905	204,779,717
1998	198,568,999	1,655,875	5,930,988	1,405,312	6,783,731	214,344,905
1999	185,457,062	2,019,542	5,673,321	1,403,635	7,858,041	202,411,602
**2000	172,730,676	2,143,396	5,165,189	1,395,598	6,728,174	188,163,033
**2001	138,842,868	1,446,359	4,923,647	1,290,542	6,214,977	152,718,393
**2002	152,506,562	1,847,353	5,467,116	1,439,532	6,679,534	167,940,097
2003	158,729,003	1,821,455	5,143,281	1,946,478	7,486,954	175,127,171

* This category includes pesticide applications reported in the following general categories: pest control on rights-of-way; public health which includes mosquito abatement work; vertebrate pest control; fumigation of nonfood and nonfeed materials such as lumber, furniture, etc.; pesticide used in research; and regulatory pest control used in ongoing control and/eradication of pest infestations.

** Total pounds have been corrected and revised.

IV. TRENDS IN USE IN CERTAIN PESTICIDE CATEGORIES

Reported pesticide use in California in 2003 totaled 175 million pounds, an increase of 7.2 million pounds from 2002. Production agriculture, the major category of use subject to reporting requirements, accounted for most of the overall increase in use. Applications for production agriculture increased by 6.2 million pounds.

The active ingredients with the largest uses by pounds were sulfur, petroleum oils, metam-sodium, and methyl bromide. Sulfur use decreased by 46,000 pounds (-0.1 percent) but was still the most highly used pesticide in 2003, both in pounds applied and acres treated. By pounds, sulfur accounted for 30 percent of all reported pesticide use. Sulfur is a natural fungicide favored by both conventional and organic farmers. Petroleum oil use decreased by 209,000 pounds (-1 percent), metam sodium use decreased by 322,000 pounds (-2 percent), and methyl bromide use increased by 834,000 million pounds (13 percent).

Major crops or sites that showed an overall increase in pesticide pounds applied from 2002 to 2003 included almonds (1.4 million pounds increase), strawberries (1.0 million pounds), carrots (0.8 million pounds), rights-of-way (0.6 million pounds), and rice (0.5 million pounds). Major crops or sites with decreased pounds applied included wine grapes (0.6 million pounds), table and raisin grapes (0.6 million pounds), structural pest control (0.3 million pounds), potatoes (0.3 million pounds), and lemons (0.2 million pounds).

DPR data analyses have shown that pesticide use varies from year to year depending upon pest problems, weather, acreage and types of crops planted, economics, and other factors. For most of the 12 crops investigated, pest problems, especially diseases, were higher in 2003 than in 2002 in several areas due to the wet and cool spring in 2003. Prices for most of the 12 crops improved in 2003, which may have also been an incentive to use more pesticides to protect valuable crops. However, acreage of most of the 12 crops decreased.

Pesticide use is reported as the number of pounds of active ingredient and the total number of acres treated. The data for pounds include both agricultural and nonagricultural applications; the data for acres treated are primarily agricultural applications. The number of acres treated means the cumulative number of acres treated; the acres treated in each application are summed even when the same field is sprayed more than once in a year. (For example, if one acre is treated three times in a season with an individual active ingredient, it is counted as three acres treated in the tables and graphs in Sections IV and V of this report.)

Use increased in most pesticide categories. Most of the increase in pounds applied was due to increases in mineral oil and the fumigants methyl bromide and 1,3-dichloropropene. (Fumigants are applied at high rates, in part, because they treat a volume of space rather than a surface area such as the leaves and stems of plants. Thus, the pounds applied are large even though the number of applications or number of acres treated may be relatively small.) Some of the major statistical changes from 2002 to 2003 include:

- Chemicals classified as reproductive toxins increased in pounds applied from 2002 to 2003 (up 480,000 pounds or 2.0 percent) and increased slightly in cumulative acres treated (up 22,000 acres or 0.9 percent). The increase in pounds was due mostly to the fumigant methyl bromide. Most of this increase can be attributed to treatment on newly planted and replanted almond acres in Kern County.

- A similar pattern appeared for chemicals classified as carcinogens. Use of these chemicals increased in overall pounds applied (up 1.9 million pounds or 7.4 percent) and in cumulative acres treated (up 390,000 acres or 11 percent). The increase in pounds was mainly due to increase in uses of the fumigant 1,3-dichloropropene but the increase in acres treated was due mainly to the fungicides maneb, iprodione, mancozeb, and captan.

- Use of insecticide organophosphate and carbamate chemicals, which includes compounds of high regulatory concern, continued to decline by pounds, decreasing by 680,000 pounds (7.9 percent) although acres treated was nearly the same, down only 3,000 acres (0.05 percent). Use of chlorpyrifos increased; the largest decreases in use were molinate, thiobencarb, and diazinon.

- Use of chemicals categorized as ground water contaminants was nearly the same in 2003 as in 2002. Use by pounds increased 38,000 pounds applied (1.7 percent), but cumulative acres treated decreased by about 5,000 acres (0.3 percent). Most of the increase in pounds was due to diuron and simazine.

- Chemicals categorized as toxic air contaminants, another regulatory concern, increased by 2.6 million pounds applied (7.9 percent). Cumulative acres treated increased by about 367,000 acres (12 percent). Most of the increase in pounds was due to increases in methyl bromide and 1,3-dichloropropene; most of the increase in acres was due to maneb and 2,4-D.

- Use of reduced-risk pesticides increased considerably, by 311,000 pounds applied (41 percent) and by 1.8 million acres treated (47 percent). The biggest increase was in use of the insecticide indoxacarb.

- Biopesticide use decreased by 81,000 pounds (7.2 percent) but increased by 174,000 acres treated (8.1 percent). Use of the biopesticides potassium bicarbonate, GABA, and *Bacillus thuringiensis* increased; the decrease in pounds was due mostly to a decrease in use of liquefied nitrogen.

Since 1994, the reported pounds of pesticides applied have fluctuated from year to year with no general increasing or decreasing trend. An increase or decrease in use from one year to the next or in the span of a few years does not necessarily indicate a general trend in use; it simply may reflect normal variations. Short periods of time (three to five years) may suggest trends, such as the increased pesticide use from 1994 to 1998 or the decreased use from 1998 to 2001. However, statistical analyses from 1994 to 2003 do not indicate a significant trend of either increase or decrease in pesticide use.

To improve data quality when calculating the total pounds of pesticides, DPR excluded values that were so large they were probably in error. The procedure to exclude probable errors involved the development of complex error-checking algorithms, a data improvement process that is ongoing.

Over-reporting errors have a much greater impact on the numerical accuracy of the database than under-reporting errors. For example, if a field is treated with 100 pounds of a pesticide active ingredient and the application is erroneously recorded as 100,000 pounds (a decimal point shift of three places to the right), an error of 99,900 pounds is introduced into the database. If the same

degree of error is made in shifting the decimal point to the left, the application is recorded as 0.1 pound, and an error of 99.9 pounds is entered into the database

To provide an overview, pesticide use is summarized for eight different categories from 1993 to 2003 (Tables 3–10 and Figures 1–8). These categories classify pesticides according to certain characteristics such as reproductive toxins, carcinogens, or reduced-risk characteristics.

The statistical summaries detailed in these categories are not intended to serve as indicators of pesticide risks to the public or the environment. Rather, the data supports DPR regulatory functions to enhance public safety and environmental protection. (See “How Pesticide Data are Used” on page iv.) The different pesticide categories, described more fully, are:

1. Pesticides listed on the State's Proposition 65 list of chemicals "known to cause reproductive toxicity."
2. Pesticides listed by U.S. EPA as B2 carcinogens or on the State's Proposition 65 list of chemicals "known to cause cancer."
3. Pesticides that are cholinesterase inhibitors, that is, organophosphate and carbamate chemicals.
4. Pesticides on DPR's groundwater protection list (section 6800 (a) of the California Code of Regulations, Title 3, Division 6, Chapter 4, Subchapter 1, Article 1) and norflurazon, which DPR is recommending be listed as a restricted material.
5. Pesticides from DPR's toxic air contaminants list (California Code of Regulations, Title 3, Division 6, Chapter 4, Subchapter 1, Article 1, section 6860).
6. Oil pesticides, which may include some chemicals on the State’s Proposition 65 list of chemicals “known to cause cancer” but which also serve as alternatives to high-toxicity pesticides.
7. Active ingredients contained in pesticide products that have been given reduced-risk status by U.S. EPA.
8. Biopesticides, which include microorganisms and naturally occurring compounds, or compounds essentially identical to naturally occurring compounds that are not toxic to the target pest (such as pheromones).

USE TRENDS OF PESTICIDES ON THE STATE'S PROPOSITION 65 LIST OF CHEMICALS THAT ARE "KNOWN TO CAUSE REPRODUCTIVE TOXICITY"

Table 3A. The reported **pounds** of pesticides used which are on the State's Proposition 65 list of chemicals that are "known to cause reproductive toxicity." Use includes both agricultural and reportable nonagricultural applications. Data are from the Department of Pesticide Regulation's Pesticide Use Reports.

Active Ingredient	1994	1995	1996	1997	1998	1999	2000	2001	2002	2003
1080	<1	<1	1	<1	<1	<1	<1	<1	<1	<1
2,4-DB ACID	0	0	0	1,697	6,932	12,397	11,453	16,954	9,393	6,408
AMITRAZ	70,363	75,018	55,459	66,439	13,563	7,558	8,087	263	154	115
ARSENIC PENTOXIDE	86,445	83,814	205,089	64,372	50,899	245,238	91,267	259,386	194,650	165,709
ARSENIC TRIOXIDE	<1	<1	<1	<1	1	1	<1	<1	<1	<1
BENOMYL	141,586	189,943	148,433	114,406	227,690	133,109	118,601	76,739	28,978	7,094
BROMACIL, LITHIUM SALT	11,085	6,517	17,381	9,141	4,686	4,162	4,478	3,217	4,016	3,025
BROMOXYNIL OCTANOATE	127,154	119,407	148,480	115,368	120,877	120,338	116,125	78,484	72,759	76,927
CHLORSULFURON	1,228	1,485	1,623	2,218	3,046	1,445	2,590	1,203	2,190	8,690
CYANAZINE	532,688	641,057	566,632	470,838	277,313	180,487	50,468	17,250	7,178	37
CYCLOATE	51,035	49,138	44,628	55,459	62,753	49,096	37,408	31,785	34,347	30,080
DICLOFOP-METHYL	38,276	16,540	79,874	41,130	24,783	18,710	21,696	11,765	5,058	9,309
EPTC	765,576	660,185	703,996	579,245	393,031	448,883	323,254	276,782	253,887	141,756
ETHYLENE OXIDE	3	0	0	0	31	2	6	3	0	0
FENOXAPROP ETHYL	5,023	3,731	3,974	3,895	1,504	2,048	979	366	106	53
FLUAZIFOP-BUTYL	19,772	20,451	15,095	15,253	14,724	14,376	205	149	166	31
FLUAZIFOP-P-BUTYL	0	0	0	0	0	0	11,595	9,489	9,984	8,759
HYDRAMETHYLNON	227	807	1,741	5,456	3,183	2,267	2,495	2,381	2,741	2,024
LINURON	79,950	84,937	84,335	84,621	82,170	78,046	65,511	58,173	61,994	60,128
METAM-SODIUM	11,122,361	14,975,528	15,253,924	14,969,732	13,729,306	16,774,246	13,218,764	12,545,403	15,137,719	14,815,687
METHYL BROMIDE	16,607,324	17,165,964	16,022,069	15,663,832	13,569,875	15,300,388	10,869,241	6,618,631	6,550,818	7,384,398
METIRAM	0	0	0	0	<1	0	0	2	0	1
MYCLOBUTANIL	69,941	85,525	89,087	94,375	129,773	94,626	96,175	83,995	76,655	83,465
NABAM	8	1	0	0	50	2	1	8	0	0
NICOTINE	457	228	298	258	83	93	21	17	2	2
NITRAPYRIN	150	639	114	49	407	150	192	16	89	117
OXADIAZON	20,488	21,458	25,260	23,196	21,959	19,399	18,256	15,905	16,692	12,550
OXYDEMETON-METHYL	111,347	120,101	106,612	115,781	89,789	122,912	110,797	99,756	96,357	93,789
OXYTHIOQUINOX	4,474	7,172	6,204	2,709	1,576	2,705	411	149	117	34
POTASSIUM DIMETHYL DITHIO CARBAMATE	47	0	0	15	24,795	0	0	0	23	28
PROPARGITE	1,742,736	1,770,065	1,743,278	1,816,028	1,385,327	1,504,268	1,331,979	1,159,792	972,371	1,054,607

Table 3A (continued). The reported **pounds** of pesticides used which are on the State's Proposition 65 list of chemicals that are "known to cause reproductive toxicity."

Active Ingredient	1994	1995	1996	1997	1998	1999	2000	2001	2002	2003
RESMETHRIN	1,069	856	661	594	796	632	712	542	661	1,561
SODIUM DIMETHYL DITHIO CARBAMATE	337	1	0	0	8,279	355	1,315	173	0	0
STREPTOMYCIN SULFATE	6,165	9,619	9,494	9,605	14,950	9,406	10,820	7,554	5,990	8,588
TAU-FLUVALINATE	4,723	3,787	4,137	3,040	2,827	3,315	2,251	2,228	2,184	1,630
THIOPHANATE-METHYL	100,890	116,746	122,862	88,640	65,169	76,040	67,779	66,953	71,468	125,925
TRIADIMEFON	24,147	20,692	17,370	12,204	12,919	4,846	3,114	2,840	1,736	1,770
TRIBUTYLTIN METHACRYLATE	1,734	278	185	60	113	270	107	106	39	0
TRIFORINE	32,574	39,729	24,877	6,562	2,752	519	365	99	78	88
VINCLOZOLIN	33,661	48,270	60,286	46,908	54,719	52,731	35,658	32,208	22,164	18,568
WARFARIN	<1	<1	1	1	1	1	1	1	1	3
Grand Total	31,815,043	36,339,689	35,563,459	34,483,130	30,402,653	35,285,066	26,634,181	21,480,765	23,642,762	24,122,956

Table 3B. The reported **cumulative acres treated** with pesticides that are on the State's Proposition 65 list of chemicals "known to cause reproductive toxicity." Use includes primarily agricultural applications. The grand total for acres treated may be less than the sum of acres treated for all active ingredients because some products contain more than one active ingredient. Data are from the Department of Pesticide Regulation's Pesticide Use Reports.

Active Ingredient	1994	1995	1996	1997	1998	1999	2000	2001	2002	2003
1080	53	32	25	0	0	0	42	30	301	50
2,4-DB ACID	0	0	0	2,599	12,167	20,063	19,496	25,843	15,584	10,384
AMITRAZ	137,434	174,867	129,857	161,651	28,945	14,684	16,011	1,269	605	379
ARSENIC PENTOXIDE	660	0	0	0	0	0	709,893	56	0	0
ARSENIC TRIOXIDE	0	0	0	0	0	0	0	0	1	<1
BENOMYL	271,289	360,931	310,563	245,687	434,725	242,796	217,611	135,929	47,771	13,360
BROMACIL, LITHIUM SALT	0	0	0	0	40	40	30	0	0	0
BROMOXYNIL OCTANOATE	245,715	224,276	277,062	224,250	240,997	257,417	313,362	251,527	238,713	218,285
CHLORSULFURON	39,962	39,584	54,360	27,628	39,873	30,691	34,528	29,079	18,836	25,830
CYANAZINE	284,812	365,520	325,627	288,087	185,082	129,547	56,059	19,708	8,763	25
CYCLOATE	22,571	20,685	19,597	25,986	29,761	24,555	18,487	15,918	17,213	16,721
DICLOFOP-METHYL	47,273	19,314	89,276	47,217	28,296	21,442	24,470	14,198	6,259	11,257
EPTC	273,441	241,587	232,820	208,093	141,511	148,685	107,613	99,953	94,240	56,639
ETHYLENE OXIDE	0	0	0	0	194	31	41	0	0	0
FENOXAPROP ETHYL	33,712	24,153	25,540	24,439	10,480	13,824	8,847	3,820	1,327	839
FLUAZIFOP-BUTYL	90,378	80,726	58,367	54,192	55,734	51,114	137	144	98	0
FLUAZIFOP-P-BUTYL	0	0	0	0	0	0	41,780	34,283	40,966	28,325
HYDRAMETHYLNON	0	3	36	35	289	1,615	3,648	2,762	2,148	1,978
LINURON	97,887	105,284	104,772	110,067	112,122	111,009	86,317	81,801	86,914	85,427
METAM-SODIUM	183,625	199,457	215,899	198,395	154,309	186,300	146,847	125,263	141,357	142,396
METHYL BROMIDE	106,694	107,933	96,507	103,068	90,107	102,125	75,741	60,892	53,100	55,251
METIRAM	0	0	0	0	<1	0	0	7	0	<1
MYCLOBUTANIL	692,036	841,178	814,268	866,360	1,225,372	887,981	842,639	737,643	704,231	741,930
NABAM	0	0	0	0	55	20	0	60	0	0
NICOTINE	382	237	167	128	57	36	14	31	1	0
NITRAPYRIN	261	1,493	147	105	851	329	276	0	169	258
OXADIAZON	1,812	2,400	2,213	1,832	1,933	3,407	2,656	2,637	1,838	1,904
OXYDEMETON-METHYL	226,433	253,868	220,824	244,056	186,964	253,281	225,984	200,171	193,441	189,047
OXYTHIOQUINOX	6,410	10,000	8,768	5,896	5,306	2,152	817	250	182	71
POTASSIUM DIMETHYL DITHIO CARBAMATE	6	0	0	0	0	0	0	0	2	6
PROPARGITE	1,030,485	1,052,358	980,963	989,265	756,098	795,410	704,529	606,737	524,421	558,006

Table 3B (continued). The reported **cumulative acres treated** with pesticides that are on the State's Proposition 65 list of chemicals "known to cause reproductive toxicity."

Active Ingredient	1994	1995	1996	1997	1998	1999	2000	2001	2002	2003
RESMETHRIN	419	222	144	182	160	84,044	33	35	32	66
SODIUM DIMETHYL DITHIO CARBAMATE	0	0	0	0	253	20	0	60	0	0
STREPTOMYCIN SULFATE	58,703	84,111	84,999	89,336	131,936	76,414	97,019	62,184	52,180	63,444
TAU-FLUVALINATE	26,578	19,771	22,156	18,387	14,075	17,343	10,101	10,893	9,024	7,937
THIOPHANATE-METHYL	86,803	101,694	128,267	89,556	63,842	81,428	68,422	53,990	64,324	121,294
TRIADIMEFON	132,295	118,746	100,142	59,229	79,968	25,719	11,855	9,501	6,747	7,625
TRIBUTYLTIN METHACRYLATE	13	<1	1	<1	1	1	1	<1	0	0
TRIFORINE	64,069	76,411	53,589	17,455	6,352	1,279	751	244	203	196
VINCLOZOLIN	49,519	66,672	82,968	67,373	69,067	63,931	43,629	38,570	27,786	21,682
WARFARIN	192	151	541	382	310	99	556	101	449	632
Grand Total	4,211,923	4,593,665	4,440,467	4,170,939	4,107,177	3,648,813	3,890,242	2,625,528	2,359,227	2,381,245

Figure 1. Use trends of pesticides that are on the State's Proposition 65 list of chemicals that are "known to cause reproductive toxicity." Reported pounds of active ingredient (AI) applied includes both agricultural and nonagricultural applications. The reported cumulative acres treated includes primarily agricultural applications. Data are from the Department of Pesticide Regulation's Pesticide Use Reports.

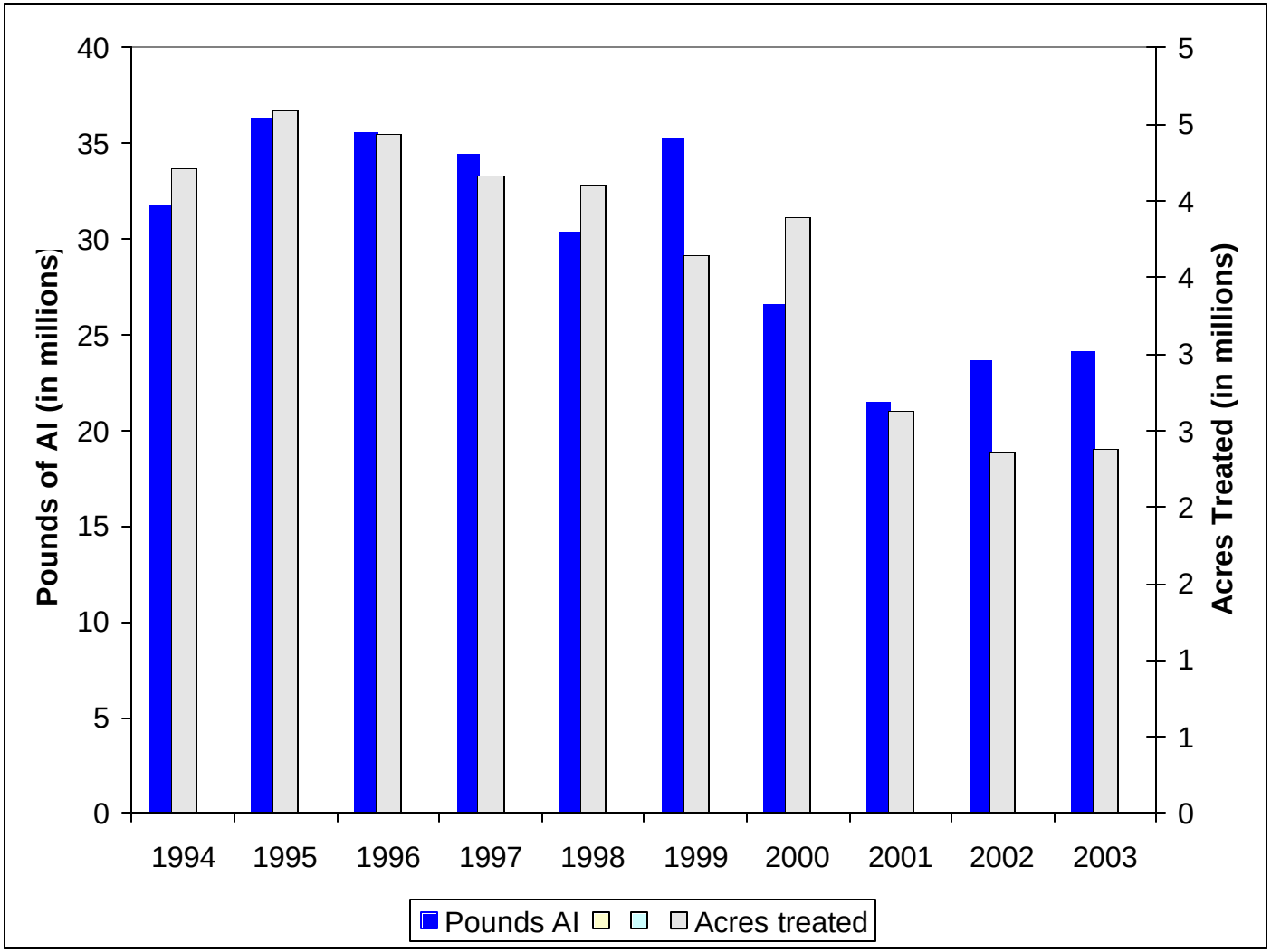

USE TRENDS OF PESTICIDES LISTED BY U.S. EPA AS CARCINOGENS OR BY THE STATE AS "KNOWN TO CAUSE CANCER"

Table 4A. The reported **pounds** of pesticides used that are listed by U.S. EPA as B2 carcinogens or that are on the State's Proposition 65 list of chemicals "known to cause cancer." Use includes both agricultural and reportable nonagricultural applications. Data are from the Department of Pesticide Regulation's Pesticide Use Reports.

Active Ingredient	1994	1995	1996	1997	1998	1999	2000	2001	2002	2003
1,3-DICHLOROPROPENE	2,122	409,821	1,956,846	2,400,930	2,911,385	3,122,723	4,442,193	4,135,462	5,359,193	7,009,034
ACIFLUORFEN, SODIUM SALT	1	6	11	29	<1	10	<1	1	3	<1
ALACHLOR	42,854	41,119	45,733	51,259	46,264	29,789	36,468	29,431	28,666	24,913
ARSENIC ACID	27,571	37,206	53,777	59,835	52,558	48,029	11,906	12,023	4,976	318
ARSENIC PENTOXIDE	86,445	83,814	205,089	64,372	50,899	245,238	91,267	259,386	194,650	165,709
ARSENIC TRIOXIDE	<1	<1	<1	<1	1	1	<1	<1	<1	<1
CACODYLIC ACID	43,685	43,275	31,417	26,060	17,379	15,930	16,093	3,983	1,795	207
CAPTAN	608,658	734,314	918,588	799,878	1,559,136	965,922	642,757	399,263	392,205	499,973
CHLOROTHALONIL	832,288	1,125,790	1,053,319	779,328	1,181,163	753,840	680,735	522,212	605,016	712,761
CHROMIC ACID	120,822	117,092	286,521	89,931	71,109	343,543	128,642	363,205	272,300	232,064
CREOSOTE	871,469	444,461	491,044	259,086	1,752	4,873	9,879	4,700	9,018	3,384
DAMINOZIDE	6,775	6,763	7,944	11,028	10,306	9,411	9,138	11,323	10,048	10,156
DDVP	4,798	6,063	13,097	13,636	13,998	12,325	12,718	12,837	8,524	3,437
DIOCTYL PHTHALATE	83	<1	1	1	318	1,076	595	640	604	521
DIPROPYL ISOCINCHOMERONATE	2	1	3	<1	<1	0	<1	1	0	1
DIURON	1,234,507	1,054,409	1,265,426	1,228,114	1,504,268	1,188,640	1,343,727	1,107,421	1,303,108	1,343,596
ETHOPROP	51,270	51,104	27,955	23,842	27,949	26,196	16,119	19,046	16,531	28,419
ETHYLENE OXIDE	3	0	0	0	31	2	6	3	0	0
FENOXYCARB	1,492	1,673	712	65	552	71	88	86	53	32
FOLPET	3	2	<1	<1	<1	<1	<1	0	2	<1
FORMALDEHYDE	11,864	153,519	334,548	403,824	305,297	111,714	55,300	28,612	14,035	18,690
IPRODIONE	431,318	564,127	520,763	424,338	572,287	411,548	422,179	305,629	247,365	287,631
LINDANE	5,281	4,507	4,576	5,388	6,293	4,842	4,738	2,388	1,633	908
MANCOZEB	464,924	659,240	567,866	526,364	987,270	630,968	611,498	430,604	396,672	538,033
MANEB	912,903	1,257,122	1,328,318	1,081,124	1,596,876	1,045,567	1,203,483	817,059	851,643	1,026,685
METAM-SODIUM	11,122,361	14,975,528	15,253,924	14,969,732	13,729,306	16,774,246	13,218,764	12,545,403	15,137,719	14,815,687
METIRAM	0	0	0	0	<1	0	0	2	0	1
ORTHO-PHENYLPHENOL	11,027	14,892	10,349	15,962	11,248	8,600	8,516	4,016	15,205	5,141
ORTHO-PHENYLPHENOL, SODIUM SALT	46,825	30,830	33,539	25,389	32,315	29,019	31,681	27,071	25,249	20,857
OXADIAZON	20,488	21,458	25,260	23,196	21,959	19,399	18,256	15,905	16,692	12,550
OXYTHIOQUINOX	4,474	7,172	6,204	2,709	1,576	2,705	411	149	117	34

Table 4A (continued). The reported **pounds** of pesticides used that are listed by U.S. EPA as B2 carcinogens or that are on the State's Proposition 65 list of chemicals "known to cause cancer."

Active Ingredient	1994	1995	1996	1997	1998	1999	2000	2001	2002	2003
PARA-DICHLOROBENZENE	3	2	4	3	219	86	4	11	1	25
PENTACHLOROPHENOL	40	3	3	8	33	92	466	14	17	3
POTASSIUM DICHROMATE	596	380	41	50	103	319	554	1	<1	11
PROPARGITE	1,742,736	1,770,065	1,743,278	1,816,028	1,385,327	1,504,268	1,331,979	1,159,792	972,371	1,054,607
PROPOXUR	2,667	3,296	1,341	1,760	1,604	1,735	2,141	611	449	304
PROPYLENE OXIDE	41,815	131,593	224,495	198,559	198,595	172,556	118,381	99,727	99,674	99,396
PROPYZAMIDE	111,797	113,761	106,811	99,292	104,292	104,484	103,705	108,987	107,531	104,375
SODIUM DICHROMATE	0	0	180,478	182,185	122,647	32,699	122	329	633	217
THIODICARB	0	13,679	122,927	156,002	114,785	60,453	36,844	9,360	5,194	8,392
VINCLOZOLIN	33,661	48,270	60,286	46,908	54,719	52,731	35,658	32,208	22,164	18,568
Grand Total	18,899,632	23,926,358	26,882,493	25,786,216	26,695,819	27,735,648	24,647,014	22,468,903	26,121,055	28,046,644

Table 4B. The reported **cumulative acres treated** with pesticides listed by U.S. EPA as B2 carcinogens or on the State's Proposition 65 list of chemicals "known to cause cancer." Use includes primarily agricultural applications. The grand total for acres treated is less than the sum of acres treated for all active ingredients because some products contain more than one active ingredient. Data are from the Department of Pesticide Regulation's Pesticide Use.

Active Ingredient	1994	1995	1996	1997	1998	1999	2000	2001	2002	2003
1,3-DICHLOROPROPENE	33	4,174	17,223	22,193	27,059	29,430	33,101	30,817	42,064	48,944
ACIFLUORFEN, SODIUM SALT	2	8	<1	0	0	0	0	0	11	0
ALACHLOR	16,135	15,359	18,181	19,059	16,430	11,008	13,302	11,453	14,467	10,004
ARSENIC ACID	0	0	0	0	0	0	0	0	0	0
ARSENIC PENTOXIDE	660	0	0	0	0	0	709,893	56	0	0
ARSENIC TRIOXIDE	0	0	0	0	0	0	0	0	1	<1
CACODYLIC ACID	304,060	315,336	251,414	192,816	126,912	111,607	117,656	31,283	12,648	757
CAPTAN	244,164	295,860	381,989	347,631	602,684	404,731	309,768	215,969	213,438	271,140
CHLOROTHALONIL	517,357	674,126	674,086	492,219	796,672	456,007	428,109	312,726	347,725	361,250
CHROMIC ACID	660	0	0	0	0	0	709,893	56	0	0
CREOSOTE	0	0	0	0	126	11	45	1	0	0
DAMINOZIDE	2,692	2,659	2,653	3,512	4,510	3,107	3,416	6,146	5,319	3,103
DDVP	1,888	1,887	1,499	2,596	3,692	2,180	2,336	3,954	4,327	2,576
DIOCTYL PHTHALATE	1,060	0	55	14	6,250	24,270	11,195	10,776	6,649	3,880
DIPROPYL ISOCINCHOMERONATE	50	10	0	0	0	0	5	0	0	0
DIURON	454,829	507,279	685,352	819,993	865,246	849,482	864,334	788,559	796,903	843,154
ETHOPROP	5,767	5,470	3,139	3,213	3,784	3,610	3,477	3,542	4,152	6,078
ETHYLENE OXIDE	0	0	0	0	194	31	41	0	0	0
FENOXYCARB	5	11	5	<1	210	3,707	3,388	3,241	1,242	811
FOLPET	<1	0	1	2	0	0	0	0	0	0
FORMALDEHYDE	15	137	234	12	126	123	47	53	33	18
IPRODIONE	656,402	886,077	804,311	666,336	1,348,367	933,982	1,194,377	501,033	364,770	445,383
LINDANE	22,984	19,380	25,352	36,573	32,650	20,930	14,628	13,832	8,010	8,828
MANCOZEB	273,836	405,494	351,801	284,134	682,979	387,300	363,260	228,275	197,055	276,096
MANEB	512,009	652,122	731,079	624,123	942,083	629,897	611,717	535,105	554,787	659,893
METAM-SODIUM	183,625	199,457	215,899	198,395	154,309	186,300	146,847	125,263	141,357	142,396
METIRAM	0	0	0	0	<1	0	0	7	0	<1
ORTHO-PHENYLPHENOL	4	8	67	75	645	583	321	59	82	726
ORTHO-PHENYLPHENOL, SODIUM SALT	88	47	652	0	20	6,234	18,599	60	40	9
OXADIAZON	1,812	2,400	2,213	1,832	1,933	3,407	2,656	2,637	1,838	1,904
OXYTHIOQUINOX	6,410	10,000	8,768	5,896	5,306	2,152	817	250	182	71

Table 4B (continued). The reported **cumulative acres treated** with pesticides listed by U.S. EPA as B2 carcinogens or on the State's Proposition 65 list of chemicals "known to cause cancer".

Active Ingredient	1994	1995	1996	1997	1998	1999	2000	2001	2002	2003
PARA-DICHLOROBENZENE	0	0	0	0	10	0	0	0	0	0
PENTACHLOROPHENOL	2	<1	15	4	190	0	59	38	0	0
POTASSIUM DICHROMATE	0	0	0	0	40	71	40	0	20	0
PROPARGITE	1,030,485	1,052,358	980,963	989,265	756,098	795,410	704,529	606,737	524,421	558,006
PROPOXUR	14	5	9	73	45	39	26	4	23	1
PROPYLENE OXIDE	0	0	0	<1	0	573	0	0	<1	0
PROPYZAMIDE	157,829	155,773	150,791	140,791	144,864	142,194	137,337	145,325	140,680	132,819
SODIUM DICHROMATE	0	0	0	0	0	0	0	0	0	0
THIODICARB	0	22,785	176,788	223,154	155,440	83,796	50,604	13,382	8,256	12,113
VINCLOZOLIN	49,519	66,672	82,968	67,373	69,067	63,931	43,629	38,570	27,786	21,682
Grand Total	4,424,181	5,278,330	5,545,337	5,108,872	6,725,624	5,142,621	5,776,617	3,616,556	3,410,894	3,802,876

Figure 2. Use trends of pesticides that are listed by U.S. EPA as B2 carcinogens or that are on the State's Proposition 65 list of chemicals "known to cause cancer." Reported pounds of active ingredient (AI) applied includes both agricultural and reportable nonagricultural applications. The reported cumulative acres treated includes primarily agricultural applications. Data are from the Department of Pesticide Regulation's Pesticide Use Reports.

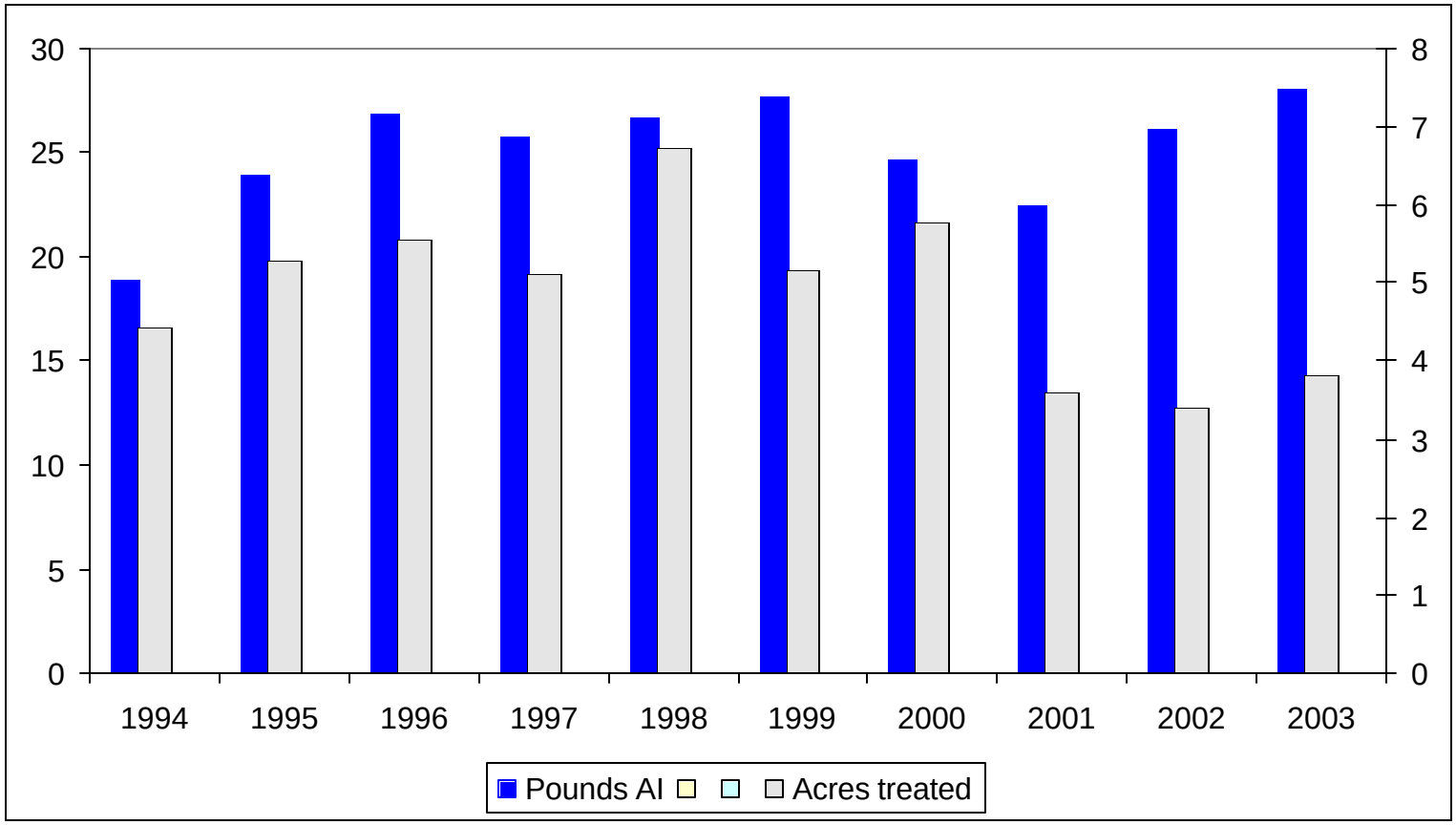

USE TRENDS OF CHOLINESTERASE-INHIBITING PESTICIDES

Table 5A. The reported **pounds** of cholinesterase-inhibiting pesticides used. These pesticides are the currently registered organophosphate and carbamate active ingredients. Use includes both agricultural and reportable nonagricultural applications. Data are from the Department of Pesticide Regulation's Pesticide Use Reports.

Active Ingredient	1994	1995	1996	1997	1998	1999	2000	2001	2002	2003
3-IODO-2-PROPYNYL BUTYLCARBAMATE	0	0	<1	0	1	<1	<1	<1	0	0
ACEPHATE	371,862	458,012	355,350	343,840	384,091	307,272	283,355	240,191	217,383	223,749
ALDICARB	225,973	354,500	545,117	530,066	534,665	280,755	329,431	297,882	244,786	262,103
AZINPHOS-METHYL	418,935	406,230	406,099	336,353	193,069	216,624	185,055	159,786	153,200	213,863
BENDIOCARB	4,431	1,526	1,674	259	125	108	593	62	32	23
BENSULIDE	64,796	69,271	94,587	129,784	192,136	242,460	217,150	189,216	194,687	229,016
BUTYLATE	108,686	67,179	87,612	84,268	69,805	71,071	31,732	27,640	19,412	26,826
CARBARYL	820,787	835,811	809,794	753,801	426,893	387,145	365,174	287,802	256,057	205,080
CARBOFURAN	278,108	242,999	220,622	183,321	161,588	138,665	132,427	95,863	81,486	49,275
CHLORPROPHAM	3,000	3,230	3,015	2,057	2,321	3,102	3,544	3,504	1,380	6,191
CHLORPYRIFOS	2,887,838	3,385,416	2,687,809	3,152,564	2,355,626	2,257,936	2,093,400	1,674,120	1,419,332	1,546,481
COUMAPHOS	0	0	0	0	0	15	152	97	62	64
CYCLOATE	51,035	49,138	44,628	55,459	62,753	49,096	37,408	31,785	34,347	30,080
DDVP	4,798	6,063	13,097	13,636	13,998	12,325	12,718	12,837	8,524	3,437
DEMETON	1,238	775	411	0	3	5	2	3	42	<1
DESMEDIPHAM	8,588	8,465	6,092	6,188	4,737	6,014	6,703	3,750	3,398	3,636
DIAZINON	1,358,358	1,216,935	1,093,121	955,108	900,596	979,458	1,057,845	1,001,294	690,590	523,786
DICROTOPHOS	1	113	3	0	11	122	0	2	27	41
DIMETHOATE	671,948	583,498	419,807	515,798	397,847	485,274	397,223	284,751	310,422	294,928
DISULFOTON	134,600	95,972	142,372	128,335	105,327	95,919	76,164	51,545	54,567	46,996
EPTC	765,576	660,185	703,996	579,245	393,031	448,883	323,254	276,782	253,887	141,756
ETHEPHON	848,134	982,776	951,415	882,802	762,217	734,263	734,810	620,075	538,449	574,371
ETHION	4,054	79	2	3	906	64	0	5	13	13
ETHOPROP	51,270	51,104	27,955	23,842	27,949	26,196	16,119	19,046	16,531	28,419
FENAMIPHOS	178,781	187,242	189,379	156,280	125,459	107,745	104,505	74,858	70,939	59,421
FENTHION	186	413	141	176	29	22	33	61	79	3
FONOFOS	73,167	74,936	67,969	50,555	25,349	24,216	4,370	580	465	182
FORMETANATE HYDROCHLORIDE	152,622	104,012	106,168	97,907	77,723	65,030	43,941	45,625	35,844	28,420
MALATHION	749,317	801,496	673,379	773,782	645,889	678,105	505,970	556,371	636,384	654,151
METHAMIDOPHOS	240,959	500,055	260,255	312,067	244,269	116,256	76,865	46,615	30,645	36,987
METHIDATHION	367,447	321,605	328,328	309,154	178,451	177,105	98,129	93,521	68,389	54,398
METHIOCARB	4,126	2,672	2,120	4,769	5,384	3,314	2,411	2,262	1,852	2,274

Table 5A (continued). The reported **pounds** of cholinesterase inhibiting pesticides used.

Active Ingredient	1994	1995	1996	1997	1998	1999	2000	2001	2002	2003
METHOMYL	707,814	807,977	679,383	833,758	666,442	551,181	550,862	378,305	294,491	364,779
METHYL PARATHION	129,155	140,469	130,614	153,187	158,228	157,594	75,169	59,620	53,644	73,337
MOLINATE	1,496,227	1,377,257	1,356,258	1,170,699	1,006,025	911,376	1,025,786	733,534	877,572	539,871
NALED	457,723	700,676	351,267	615,314	260,048	297,895	255,419	261,882	196,777	186,260
OXAMYL	73,440	66,179	82,327	119,441	161,042	128,956	137,989	77,121	80,315	93,754
OXYDEMETON-METHYL	111,347	120,101	106,612	115,781	89,789	122,912	110,797	99,756	96,357	93,789
PARATHION	6,104	13,642	14,050	5,187	5,766	4,041	3,581	2,589	3,205	621
PEBULATE	235,690	244,181	202,634	184,015	185,696	225,077	160,018	45,619	71,721	35,755
PHENMEDIPHAM	8,863	8,771	6,612	6,621	5,836	6,735	7,478	4,249	4,351	5,021
PHORATE	159,146	135,887	160,854	139,725	149,707	93,488	87,974	70,645	76,482	64,947
PHOSALONE	99	52	27	33	11	0	4	0	0	0
PHOSMET	189,415	266,349	395,160	566,484	644,898	638,822	583,116	484,059	404,934	341,642
POTASSIUM DIMETHYL DITHIO CARBAMATE	47	0	0	15	24,795	0	0	0	23	28
PROFENOFOS	263,884	245,420	184,264	150,575	40,433	49,575	43,879	22,011	24,452	12,871
PROPAMOCARB HYDROCHLORIDE	0	0	16,341	10,215	57,121	6,285	4,959	2,288	828	83
PROPETAMPHOS	38,307	77,985	23,249	17,338	9,970	6,074	4,500	3,991	2,463	721
PROPOXUR	2,667	3,296	1,341	1,760	1,604	1,735	2,141	611	449	304
S,S,S-TRIBUTYL PHOSPHOROTRITHIOATE	892,441	866,726	760,809	626,684	440,382	345,842	396,827	257,062	190,149	233,640
SODIUM DIMETHYL DITHIO CARBAMATE	337	1	0	0	8,279	355	1,315	173	0	0
SULFOTEP	1,000	509	316	355	213	246	215	267	77	8
SULPROFOS	876	171	0	119	84	0	0	<1	0	0
TETRACHLORVINPHOS	10,051	7,118	7,056	6,044	5,831	3,975	4,850	4,746	3,285	1,262
THIOBENCARB	406,085	559,610	618,412	894,287	724,926	732,505	1,007,249	644,625	839,962	587,211
THIODICARB	0	13,679	122,927	156,002	114,785	60,453	36,844	9,360	5,194	8,392
TRICHLORFON	4,275	4,552	3,327	3,843	2,476	2,779	3,992	3,004	1,545	1,068
Grand Total	16,045,617	17,132,318	15,466,155	16,158,902	13,056,633	12,262,468	11,645,448	9,263,448	8,571,483	7,891,332

Table 5B. The reported **cumulative acres treated** with cholinesterase-inhibiting pesticides. These pesticides are the currently registered organophosphate and carbamate active ingredients. Use includes primarily agricultural applications. The grand total for acres treated is less than the sum of acres treated for all active ingredients because some products contain more than one active ingredient. Data are from the Department of Pesticide Regulation's Pesticide Use Reports.

Active Ingredient	1994	1995	1996	1997	1998	1999	2000	2001	2002	2003
3-IODO-2-PROPYNYL BUTYLCARBAMATE	0	0	0	0	150	0	0	40	0	0
ACEPHATE	402,643	489,259	406,607	372,566	403,537	370,111	295,298	266,278	232,908	223,396
ALDICARB	256,428	355,717	490,499	442,029	397,890	266,773	314,440	282,453	225,820	231,090
AZINPHOS-METHYL	293,466	274,347	277,745	233,406	134,334	140,226	118,805	117,544	94,035	117,001
BENDIOCARB	1,574	499	188	19	28	11	<1	2	0	9
BENSULIDE	17,446	22,489	31,916	45,795	61,984	80,873	72,866	62,859	60,883	66,375
BUTYLATE	23,105	14,864	17,689	17,572	14,259	14,959	6,957	6,270	4,598	5,450
CARBARYL	291,147	305,452	312,058	292,721	197,664	216,991	196,264	147,612	106,590	97,811
CARBOFURAN	460,647	449,507	364,150	322,064	303,957	272,441	258,441	246,149	182,567	91,791
CHLORPROPHAM	20	0	4	26	106	151	127	112	80	124
CHLORPYRIFOS	1,910,520	2,824,142	1,869,874	2,223,551	1,669,859	1,420,414	1,441,819	1,355,172	1,235,180	1,478,761
COUMAPHOS	0	0	0	0	0	0	1,339	809	733	17
CYCLOATE	22,571	20,685	19,597	25,986	29,761	24,555	18,487	15,918	17,213	16,721
DDVP	1,888	1,887	1,499	2,596	3,692	2,180	2,336	3,954	4,327	2,576
DEMETON	2,490	1,583	1,002	0	18	66	0	56	0	2
DESMEDIPHAM	62,171	71,577	51,183	61,368	56,272	71,977	60,248	34,738	32,344	35,435
DIAZINON	878,221	752,898	680,947	530,355	477,804	546,577	478,994	437,934	489,149	483,283
DICROTOPHOS	0	76	9	0	16	11	0	0	0	64
DIMETHOATE	1,205,884	1,193,214	955,445	1,097,751	871,305	1,078,024	874,730	639,271	681,318	621,038
DISULFOTON	114,949	87,291	147,078	124,319	100,935	86,332	69,018	45,258	48,723	39,182
EPTC	273,441	241,587	232,820	208,093	141,511	148,685	107,613	99,953	94,240	56,639
ETHEPHON	704,394	806,425	776,247	700,941	653,817	720,773	697,300	631,330	550,255	601,519
ETHION	2,093	91	5	2	621	53	0	5	0	1
ETHOPROP	5,767	5,470	3,139	3,213	3,784	3,610	3,477	3,542	4,152	6,078
FENAMIPHOS	114,333	112,249	111,729	97,013	72,102	66,100	60,340	36,999	38,397	36,293
FENTHION	0	0	0	0	0	0	0	0	0	0
FONOFOS	58,852	59,041	55,207	36,123	16,926	14,146	2,325	497	234	116
FORMETANATE HYDROCHLORIDE	141,203	100,837	103,521	95,544	77,965	63,047	42,880	45,234	36,131	29,411
MALATHION	401,037	425,062	363,635	410,658	383,121	403,646	323,737	290,933	314,361	287,445
METHAMIDOPHOS	199,314	418,703	313,618	263,816	290,061	158,079	101,494	63,046	37,012	41,506
METHIDATHION	255,006	231,930	245,914	200,528	129,358	115,249	71,992	64,785	48,554	38,516
METHIOCARB	3,394	2,129	1,511	2,906	3,523	2,369	2,700	1,866	1,997	1,757

Table 5B (continued). The reported **cumulative acres treated** with cholinesterase-inhibiting pesticides.

Active Ingredient	1994	1995	1996	1997	1998	1999	2000	2001	2002	2003
METHOMYL	1,215,586	1,425,295	1,145,115	1,376,868	1,118,188	880,910	893,424	627,264	509,104	615,609
METHYL PARATHION	137,691	129,976	125,729	125,638	128,675	119,315	43,773	39,449	37,448	51,192
MOLINATE	384,031	348,465	357,239	317,680	267,090	246,084	276,315	190,488	222,044	134,120
NALED	473,011	702,155	338,861	604,615	251,044	279,898	244,617	234,184	154,963	148,781
OXAMYL	115,085	106,205	122,353	176,793	225,380	177,183	179,048	100,294	98,313	115,250
OXYDEMETON-METHYL	226,433	253,868	220,824	244,056	186,964	253,281	225,984	200,171	193,441	189,047
PARATHION	3,404	6,688	5,099	2,071	2,592	1,976	4,025	2,977	7,026	1,016
PEBULATE	76,688	86,494	74,647	69,381	64,501	74,697	51,205	15,122	21,491	10,680
PHENMEDIPHAM	62,694	72,060	52,125	62,449	58,649	73,905	61,975	35,477	34,452	38,265
PHORATE	133,392	111,217	123,789	106,427	109,759	81,724	71,407	63,160	58,391	50,290
PHOSALONE	47	56	18	64	5	0	10	0	0	0
PHOSMET	136,500	172,539	214,416	236,611	312,707	253,234	219,707	189,517	158,970	128,029
POTASSIUM DIMETHYL DITHIO CARBAMATE	6	0	0	0	0	0	0	0	2	6
PROFENOFOS	336,830	296,860	211,769	162,204	44,641	46,250	46,617	23,700	25,997	13,599
PROPAMOCARB HYDROCHLORIDE	0	0	23,793	14,677	81,050	6,851	17,696	2,625	1,041	22
PROPETAMPHOS	0	0	0	0	0	0	0	0	0	0
PROPOXUR	14	5	9	73	45	39	26	4	23	1
S,S,S-TRIBUTYL PHOSPHOROTRITHIOATE	615,978	604,586	531,052	437,505	305,306	245,470	282,844	187,153	129,570	158,604
SODIUM DIMETHYL DITHIO CARBAMATE	0	0	0	0	253	20	0	60	0	0
SULFOTEP	884	537	408	251	241	224	168	314	57	3
SULPROFOS	896	299	0	83	80	0	0	0	0	0
TETRACHLORVINPHOS	780	519	674	356	3,109	1,543	575	232	125	6
THIOBENCARB	91,906	126,745	159,121	227,658	187,295	186,341	252,506	169,056	222,606	154,952
THIODICARB	0	22,785	176,788	223,154	155,440	83,796	50,604	13,382	8,256	12,113
TRICHLORFON	818	1,037	204	149	1,071	97	70	51	19	8
Grand Total	12,051,166	13,664,563	11,666,708	12,137,558	9,940,972	9,227,717	8,484,527	6,960,130	6,392,624	6,395,557

Figure 3. Use trends of cholinesterase-inhibiting pesticides, which includes pesticides with organophosphate and carbamate active ingredients. Reported pounds of active ingredient (AI) applied includes both agricultural and reportable nonagricultural applications. The reported cumulative acres treated includes primarily agricultural applications. Data are from the Department of Pesticide Regulation's Pesticide Use Reports.

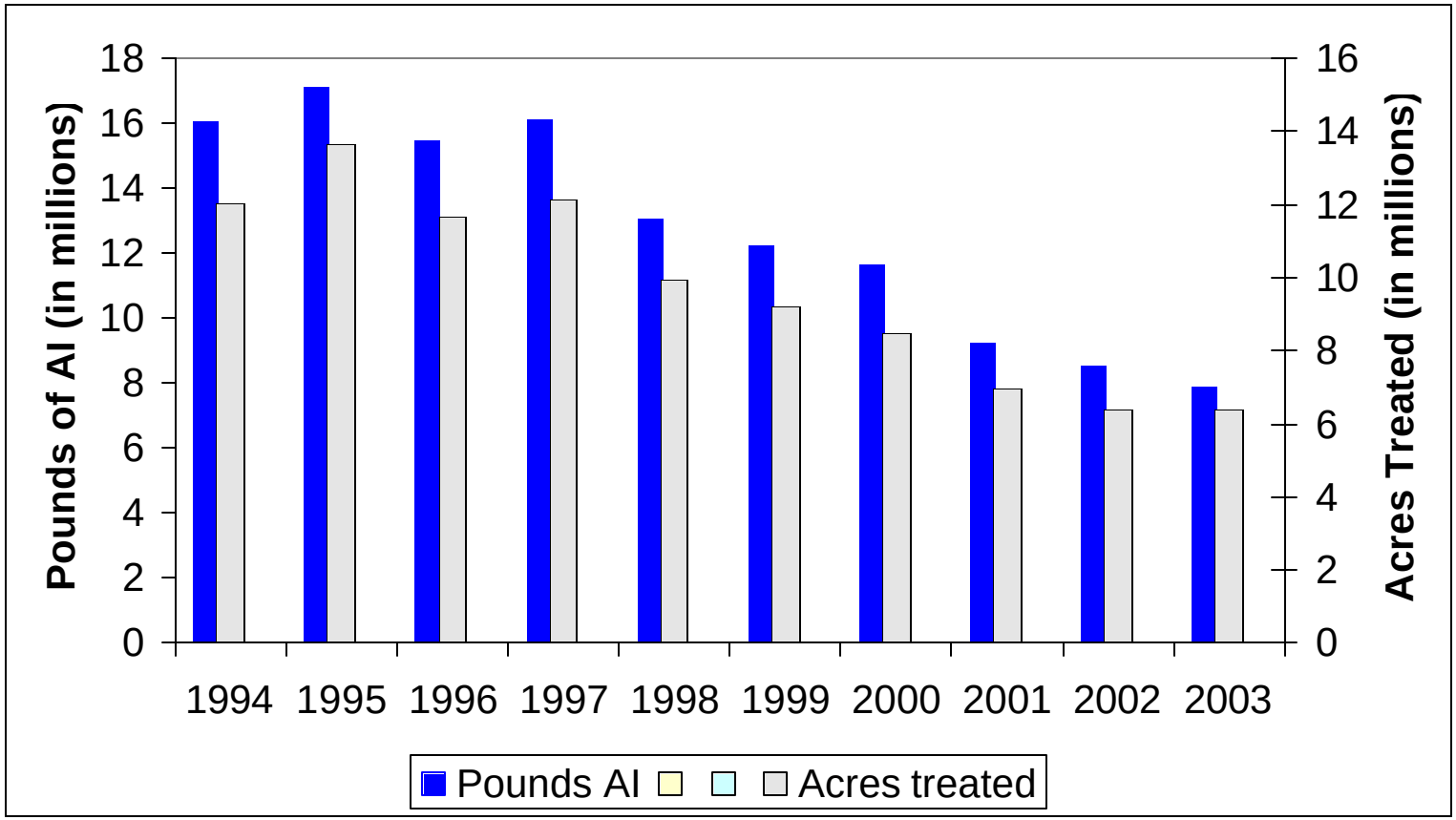

USE TRENDS OF PESTICIDES ON DPR'S GROUND WATER PROTECTION LIST

Table 6A. The reported **pounds** of pesticides on DPR's ground water protection list. These pesticides are the currently registered active ingredients listed in section 6800(a) of the California Code of Regulations, Title 3, Division 6, Chapter 4, Subchapter 1, Article 1. Use includes both agricultural and reportable nonagricultural applications. Data are from the Department of Pesticide Regulation's Pesticide Use Reports.

Active Ingredient	1994	1995	1996	1997	1998	1999	2000	2001	2002	2003
ATRAZINE	46,497	36,078	57,018	46,568	54,840	69,549	57,403	62,872	59,292	58,245
ATRAZINE, OTHER RELATED	2,480	1,932	3,062	2,502	2,943	3,706	1,224	1,321	1,237	1,216
BENTAZON, SODIUM SALT	1,175	655	1,518	1,907	1,757	1,837	1,210	393	1,045	1,216
BROMACIL	104,052	95,444	98,293	82,424	84,645	75,613	67,753	56,128	55,821	56,417
BROMACIL, LITHIUM SALT	11,085	6,517	17,381	9,141	4,686	4,162	4,478	3,217	4,016	3,025
DIURON	1,234,507	1,054,409	1,265,426	1,228,114	1,504,268	1,188,640	1,343,727	1,107,421	1,303,108	1,343,596
NORFLURAZON	154,383	153,138	196,142	212,621	265,886	286,214	257,651	209,981	188,032	146,815
PROMETON	84	117	68	20	22	4	28	2	21	2
SIMAZINE	890,353	837,366	839,209	764,586	794,758	696,574	700,648	587,000	634,176	674,141
Grand Total	2,444,616	2,185,656	2,478,115	2,347,882	2,713,804	2,326,298	2,434,122	2,028,334	2,246,747	2,284,673

Table 6B. The reported **cumulative acres treated** in California with pesticides on DPR's ground water protection list. These pesticides are the currently registered active ingredients listed in section 6800(a) of the California Code of Regulations, Title 3, Division 6, Chapter 4, Subchapter 1, Article 1. Use includes primarily agricultural applications. The grand total for acres treated is less than the sum of acres treated for all active ingredients because some products contain more than one active ingredient. Data are from the Department of Pesticide Regulation's Pesticide Use Reports.

Active Ingredient	1994	1995	1996	1997	1998	1999	2000	2001	2002	2003
ATRAZINE	32,065	22,234	32,043	27,257	37,556	39,881	34,524	33,376	28,589	29,966
ATRAZINE, OTHER RELATED	32,065	22,234	32,042	27,257	37,529	39,876	34,524	33,376	28,589	29,966
BENTAZON, SODIUM SALT	1,688	805	1,460	2,010	1,904	1,968	1,502	432	1,094	987
BROMACIL	65,421	66,289	62,206	58,722	57,136	53,861	42,458	30,149	29,585	27,974
BROMACIL, LITHIUM SALT	0	0	0	0	40	40	30	0	0	0
DIURON	454,829	507,279	685,352	819,993	865,246	849,482	864,334	788,559	796,903	843,154
NORFLURAZON	139,498	133,585	179,015	186,991	214,144	217,178	230,836	192,305	161,702	125,619
PROMETON	8	23	27	8	85	18	51	0	174	49
SIMAZINE	589,560	573,735	607,228	613,237	647,072	611,626	619,639	515,419	561,195	546,015
Grand Total	1,218,778	1,238,484	1,505,936	1,651,236	1,769,479	1,721,896	1,757,983	1,532,564	1,551,972	1,547,283

Figure 4. Use trends of pesticides on DPR's ground water protection list. These pesticides are the currently registered active ingredients listed in section 6800(a) of the California Code of Regulations, Title 3, Division 6, Chapter 4, Subchapter 1, Article 1. Reported pounds of active ingredient (AI) applied includes both agricultural and reportable nonagricultural applications. The reported cumulative acres treated includes primarily agricultural applications. Data are from the Department of Pesticide Regulation's Pesticide Use Reports.

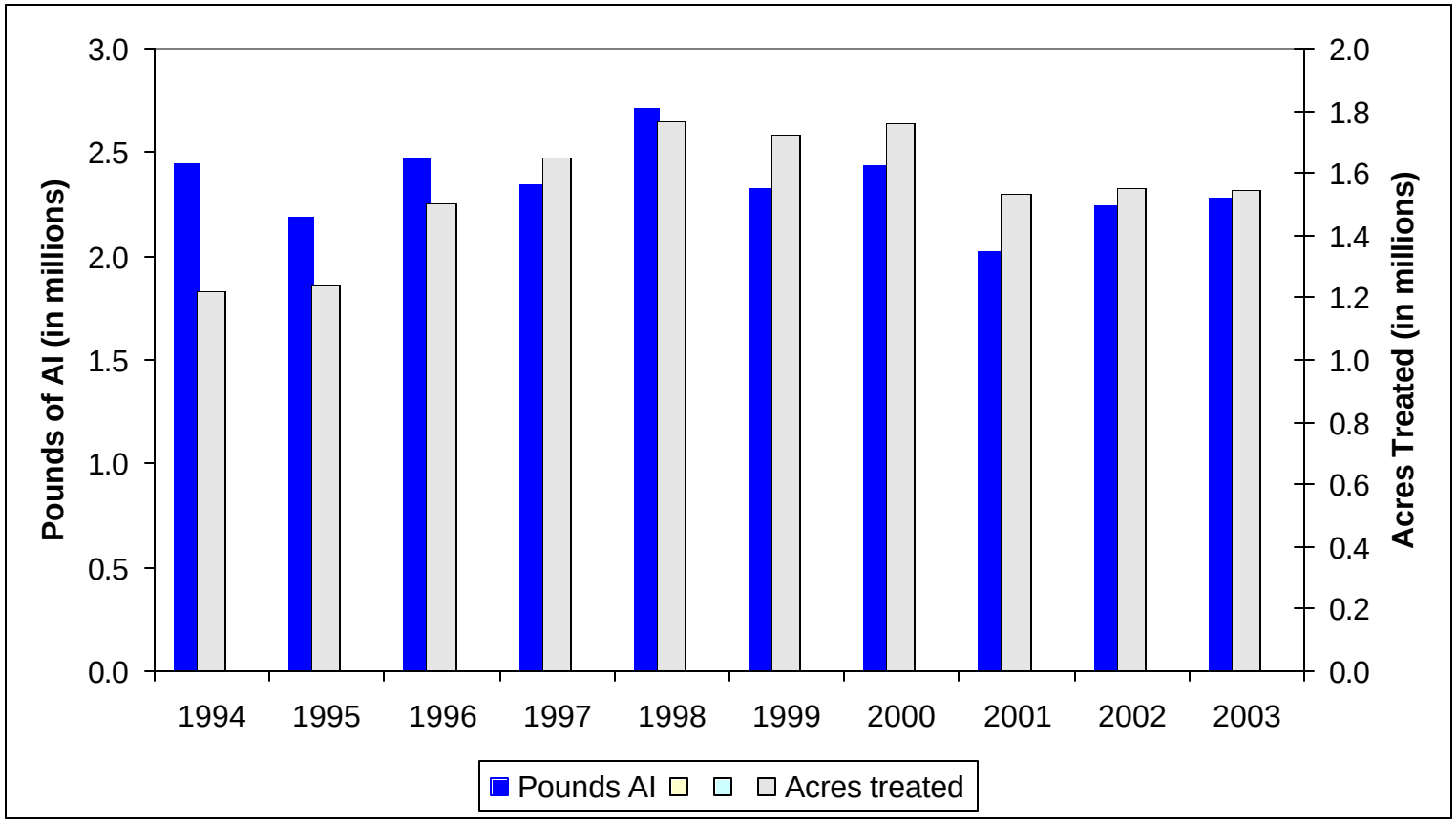

USE TRENDS OF PESTICIDES ON DPR'S TOXIC AIR CONTAMINANTS LIST

Table 7A. The reported **pounds** of pesticides on DPR's toxic air contaminants list applied in California. These pesticides are the currently registered active ingredients listed in the California Code of Regulations, Title 3, Division 6, Chapter 4, Subchapter 1, Article 1, section 6860. Use includes both agricultural and reportable non-agricultural applications. Data are from the Department of Pesticide Regulation's Pesticide Use Reports.

Active Ingredient	1994	1995	1996	1997	1998	1999	2000	2001	2002	2003
1,3-DICHLOROPROPENE	2,122	409,821	1,956,846	2,400,930	2,911,385	3,122,723	4,442,193	4,135,462	5,359,193	7,009,034
2,4-D	27,544	23,995	22,089	10,227	3,868	3,060	2,065	1,787	1,691	1,732
2,4-D, 2-ETHYLHEXYL ESTER	71	278	10	1,313	13,750	72,225	12,557	13,706	15,477	19,715
2,4-D, ALKANOLAMINE SALTS (ETHANOL AND ISOPROPANOL AMINES)	28,863	30,642	27,954	25,684	29,061	15,992	6,737	674	452	1,357
2,4-D, BUTOXYETHANOL ESTER	67,414	31,743	38,567	13,263	12,140	5,628	6,107	5,336	3,482	3,812
2,4-D, BUTOXYPROPYL ESTER	1,166	224	61	13	569	5	4	3	0	0
2,4-D, BUTYL ESTER	1	39	0	0	2,169	8	21	<1	593	2
2,4-D, DIETHANOLAMINE SALT	714	1,938	3,003	24,809	14,965	5,843	13,002	6,667	8,080	8,831
2,4-D, DIMETHYLAMINE SALT	399,046	454,658	468,771	428,874	422,673	355,318	426,211	399,644	425,542	512,828
2,4-D, DODECYLAMINE SALT	5	16	8	58	75	730	0	257	322	0
2,4-D, HEPTYLAMINE SALT	0	86	<1	0	0	46	0	0	<1	0
2,4-D, ISOOCTYL ESTER	1,212	13,466	7,822	60,356	46,603	17,387	6,914	15,828	12,343	12,366
2,4-D, ISOPROPYL ESTER	4,508	5,077	5,090	6,543	7,510	6,879	8,260	6,618	7,843	8,322
2,4-D, N-OLEYL-1,3-PROPYLENEDIAMINE SALT	672	37	35	0	3	7	11	0	0	0
2,4-D, OCTYL ESTER	0	15	0	0	0	0	0	0	0	0
2,4-D, PROPYL ESTER	2,326	2,032	1,774	1,575	999	1,822	783	391	634	326
2,4-D, TETRADECYLAMINE SALT	1	4	2	13	17	170	0	60	75	0
2,4-D, TRIETHYLAMINE SALT	121,241	105,656	93,876	34,610	5,688	2,344	1,038	634	426	435
2,4-D, TRIISOPROPYLAMINE SALT	24	6	2	3	5	6	0	5	9	6
ACROLEIN	336,993	362,773	322,578	341,245	264,207	328,238	290,180	233,928	283,541	272,733
ALUMINUM PHOSPHIDE	86,525	80,577	103,858	89,198	67,804	123,419	119,545	100,020	169,224	119,500
ARSENIC ACID	27,571	37,206	53,777	59,835	52,558	48,029	11,906	12,023	4,976	318
ARSENIC PENTOXIDE	86,445	83,814	205,089	64,372	50,899	245,238	91,267	259,386	194,650	165,709
ARSENIC TRIOXIDE	<1	<1	<1	<1	1	1	<1	<1	<1	<1
CAPTAN	608,658	734,314	918,588	799,878	1,559,136	965,922	642,757	399,263	392,205	499,973
CAPTAN, OTHER RELATED	14,890	17,831	21,729	19,448	54,940	22,216	14,617	9,017	8,945	11,344
CARBARYL	820,787	835,811	809,794	753,801	426,893	387,145	365,174	287,802	256,057	205,080
CHLORINE	750,653	2,815,119	330,017	423,469	422,252	628,546	678,417	297,086	502,944	619,735
CHROMIC ACID	120,822	117,092	286,521	89,931	71,109	343,543	128,642	363,205	272,300	232,064
DAZOMET	3,026	5,875	12,851	13,305	12,217	12,409	10,486	44,299	45,020	44,798
DDVP	4,798	6,063	13,097	13,636	13,998	12,325	12,718	12,837	8,524	3,437

Table 7A (continued). The reported **pounds** of pesticides on DPR's toxic air contaminants list applied in California.

Active Ingredient	1994	1995	1996	1997	1998	1999	2000	2001	2002	2003
ETHYLENE OXIDE	3	0	0	0	31	2	6	3	0	0
FORMALDEHYDE	11,864	153,519	334,548	403,824	305,297	111,714	55,300	28,612	14,035	18,690
HYDROGEN CHLORIDE	206	224	1,938	129	762	11,067	3,316	4,276	4,256	3,222
LINDANE	5,281	4,507	4,576	5,388	6,293	4,842	4,738	2,388	1,633	908
MAGNESIUM PHOSPHIDE	1,892	2,703	2,163	2,362	4,132	3,540	3,541	2,492	4,811	2,844
MANCOZEB	464,924	659,240	567,866	526,364	987,270	630,968	611,498	430,604	396,672	538,033
MANEB	912,903	1,257,122	1,328,318	1,081,124	1,596,876	1,045,567	1,203,483	817,059	851,643	1,026,685
META-CRESOL	2	2	3	6	8	11	14	1	1	1
METAM-SODIUM	11,122,361	14,975,528	15,253,924	14,969,732	13,729,306	16,774,246	13,218,764	12,545,403	15,137,719	14,815,687
METHANOL	100	27	0	0	0	3	<1	0	0	0
METHOXYCHLOR	692	1,049	484	358	566	16	26	41	144	3
METHOXYCHLOR, OTHER RELATED	90	139	62	44	11	<1	0	<1	0	0
METHYL BROMIDE	16,607,324	17,165,964	16,022,069	15,663,832	13,569,875	15,300,388	10,869,241	6,618,631	6,550,818	7,384,398
METHYL ISOTHIOCYANATE	2,219	123	0	353	220	616	3,323	2,871	3,512	547
METHYL PARATHION	129,155	140,469	130,614	153,187	158,228	157,594	75,169	59,620	53,644	73,337
NAPHTHALENE	1	<1	0	1	333	<1	0	0	<1	23
PARA-DICHLOROBENZENE	3	2	4	3	219	86	4	11	1	25
PARATHION	6,104	13,642	14,050	5,187	5,766	4,041	3,581	2,589	3,205	621
PCNB	91,601	109,755	83,087	89,548	88,036	67,424	62,224	50,341	43,387	38,821
PCP, OTHER RELATED	5	<1	<1	1	2	11	54	2	2	<1
PCP, SODIUM SALT	0	0	0	0	2	0	0	<1	0	0
PCP, SODIUM SALT, OTHER RELATED	0	0	0	0	0	0	0	0	0	0
PENTACHLOROPHENOL	40	3	3	8	33	92	466	14	17	3
PHENOL	296	300	25	8	44	12	20	30	0	<1
PHOSPHINE	0	0	0	0	0	0	0	44	901	1,141
PHOSPHORUS	29	34	58	14	12	9	22	3	1	1
POTASSIUM N-METHYLDITHIO CARBAMATE	0	0	0	0	9,143	0	105,364	137,098	449,804	581,840
POTASSIUM PERMANGANATE	0	0	0	0	243	0	0	0	0	0
PROPOXUR	2,667	3,296	1,341	1,760	1,604	1,735	2,141	611	449	304
PROPYLENE OXIDE	41,815	131,593	224,495	198,559	198,595	172,556	118,381	99,727	99,674	99,396
S,S,S-TRIBUTYL PHOSPHOROTRITHIOATE	892,441	866,726	760,809	626,684	440,382	345,842	396,827	257,062	190,149	233,640
SODIUM CYANIDE	1,754	1,347	1,338	2,197	3,280	1,098	2,178	2,437	2,542	2,808
SODIUM DICHROMATE	0	0	180,478	182,185	122,647	32,699	122	329	633	217
SODIUM TETRATHIOCARBONATE	63,620	226,590	543,229	799,092	898,145	688,701	596,028	375,487	352,342	212,308
TRIFLURALIN	1,261,342	1,380,785	1,143,695	1,191,780	1,219,810	1,260,536	1,162,359	934,584	1,093,884	1,062,581
XYLENE	29,001	17,944	12,619	8,511	5,366	4,847	4,292	9,544	2,680	4,360
ZINC PHOSPHIDE	2,933	1,610	1,217	2,326	1,200	5,447	1,607	1,120	980	1,252
Grand Total	35,170,769	43,290,450	42,316,825	41,590,956	39,821,232	43,352,935	35,795,701	28,988,970	33,234,086	35,857,153

Table 7B. The reported **cumulative acres treated** in California with pesticides on DPR's toxic air contaminants list. These pesticides are the currently registered active ingredients listed in the California Code of Regulations, Title 3, Division 6, Chapter 4, Subchapter 1, Article 1, section 6860. Use includes primarily agricultural applications. The grand total for acres treated is less than the sum of acres treated for all active ingredients because some products contain more than one active ingredient. Data are from the Department of Pesticide Regulation's Pesticide Use Reports.

Active Ingredient	1994	1995	1996	1997	1998	1999	2000	2001	2002	2003
1,3-DICHLOROPROPENE	33	4,174	17,223	22,193	27,059	29,430	33,101	30,817	42,064	48,944
2,4-D	156,563	151,453	137,230	50,709	11,649	7,791	5,054	3,952	2,295	2,562
2,4-D, 2-ETHYLHEXYL ESTER	65	385	160	729	6,867	7,624	7,833	6,919	9,906	22,426
2,4-D, ALKANOLAMINE SALTS (ETHANOL AND ISOPROPANOL AMINES)	26,138	22,298	21,872	20,055	22,117	11,843	5,711	359	264	630
2,4-D, BUTOXYETHANOL ESTER	46,343	29,933	35,599	13,504	13,798	7,198	7,013	5,633	2,565	2,539
2,4-D, BUTOXYPROPYL ESTER	100	5	2	51	105	37	5	9	0	0
2,4-D, BUTYL ESTER	0	0	0	0	307	37	24	1	101	0
2,4-D, DIETHANOLAMINE SALT	933	4,683	8,721	88,149	58,239	23,884	49,357	27,705	36,290	39,046
2,4-D, DIMETHYLAMINE SALT	474,599	524,146	540,728	527,870	477,967	411,858	495,513	475,796	491,048	595,257
2,4-D, DODECYLAMINE SALT	0	0	0	76	82	1,481	0	262	276	0
2,4-D, HEPTYLAMINE SALT	0	18	<1	0	0	29	0	0	0	0
2,4-D, ISOOCTYL ESTER	379	3,497	5,163	35,045	29,179	14,449	3,970	16,375	6,925	9,476
2,4-D, ISOPROPYL ESTER	63,244	72,878	69,081	87,492	101,141	100,837	103,938	88,849	108,908	116,859
2,4-D, N-OLEYL-1,3-PROPYLENEDIAMINE SALT	449	36	26	0	2	3	0	0	0	0
2,4-D, OCTYL ESTER	0	0	0	0	0	0	0	0	0	0
2,4-D, PROPYL ESTER	28,812	22,655	23,846	21,479	14,356	15,542	11,278	5,200	7,468	5,509
2,4-D, TETRADECYLAMINE SALT	0	0	0	76	82	1,481	0	262	276	0
2,4-D, TRIETHYLAMINE SALT	152,474	146,454	131,679	46,600	7,381	2,638	1,311	1,257	688	1,035
2,4-D, TRIISOPROPYLAMINE SALT	0	0	0	0	0	0	0	0	0	0
ACROLEIN	888	3,190	2,462	1,514	292	3,981	873	1,409	2,206	642
ALUMINUM PHOSPHIDE	120,397	92,977	80,217	66,017	74,441	1,034,732	1,271,629	67,422	70,176	73,864
ARSENIC ACID	0	0	0	0	0	0	0	0	0	0
ARSENIC PENTOXIDE	660	0	0	0	0	0	709,893	56	0	0
ARSENIC TRIOXIDE	0	0	0	0	0	0	0	0	1	<1
CAPTAN	244,164	295,860	381,989	347,631	602,684	404,731	309,768	215,969	213,438	271,140
CAPTAN, OTHER RELATED	244,097	295,831	381,989	347,235	602,585	404,511	309,116	215,958	213,388	270,968
CARBARYL	291,147	305,452	312,058	292,721	197,664	216,991	196,264	147,612	106,590	97,811
CHLORINE	0	290	0	1,005	1,329	46,611	37,220	95	150	650
CHROMIC ACID	660	0	0	0	0	0	709,893	56	0	0
DAZOMET	59	384	863	1,099	3,589	243	222	224	136	326
DDVP	1,888	1,887	1,499	2,596	3,692	2,180	2,336	3,954	4,327	2,576

Table 7B (continued). The reported **cumulative acres treated** in California with pesticides on the toxic air contaminants list.

Active Ingredient	1994	1995	1996	1997	1998	1999	2000	2001	2002	2003
ETHYLENE OXIDE	0	0	0	0	194	31	41	0	0	0
FORMALDEHYDE	15	137	234	12	126	123	47	53	33	18
HYDROGEN CHLORIDE	1	0	1	0	16	0	0	27	590	273
LINDANE	22,984	19,380	25,352	36,573	32,650	20,930	14,628	13,832	8,010	8,828
MAGNESIUM PHOSPHIDE	0	23	19	26	184	616,017	46	373	7	167
MANCOZEB	273,836	405,494	351,801	284,134	682,979	387,300	363,260	228,275	197,055	276,096
MANEB	512,009	652,122	731,079	624,123	942,083	629,897	611,717	535,105	554,787	659,893
META-CRESOL	930	1,279	1,309	3,488	1,407	657	3,142	517	267	244
METAM-SODIUM	183,625	199,457	215,899	198,395	154,309	186,300	146,847	125,263	141,357	142,396
METHANOL	0	0	0	0	0	0	14	0	0	0
METHOXYCHLOR	220	30	19	131	194	140	197	88	24	0
METHOXYCHLOR, OTHER RELATED	70	5	9	52	5	0	0	0	0	0
METHYL BROMIDE	106,694	107,933	96,507	103,068	90,107	102,125	75,741	60,892	53,100	55,251
METHYL ISOTHIOCYANATE	0	0	0	0	47	100	0	0	0	0
METHYL PARATHION	137,691	129,976	125,729	125,638	128,675	119,315	43,773	39,449	37,448	51,192
NAPHTHALENE	0	0	0	0	0	0	0	0	20	0
PARA-DICHLOROBENZENE	0	0	0	0	10	0	0	0	0	0
PARATHION	3,404	6,688	5,099	2,071	2,592	1,976	4,025	2,977	7,026	1,016
PCNB	55,371	53,079	44,187	29,169	39,090	28,324	28,628	25,832	9,533	7,759
PCP, OTHER RELATED	2	<1	15	4	15	0	59	38	0	0
PCP, SODIUM SALT	0	0	0	0	20	0	0	0	0	0
PCP, SODIUM SALT, OTHER RELATED	0	0	0	0	0	0	0	0	0	0
PENTACHLOROPHENOL	2	<1	15	4	190	0	59	38	0	0
PHENOL	6,126	7,947	718	37	275	459	5	501	0	25
PHOSPHINE	0	0	0	0	0	0	0	0	0	0
PHOSPHORUS	3,435	1,908	69	790	965	5,701	2,847	252	0	0
POTASSIUM N-METHYLDITHIO CARBAMATE	0	0	0	21	50	0	534	2,321	9,073	12,887
POTASSIUM PERMANGANATE	0	0	0	0	20	0	0	0	0	0
PROPOXUR	14	5	9	73	45	39	26	4	23	1
PROPYLENE OXIDE	0	0	0	<1	0	573	0	0	<1	0
S,S,S-TRIBUTYL PHOSPHOROTRITHIOATE	615,978	604,586	531,052	437,505	305,306	245,470	282,844	187,153	129,570	158,604
SODIUM CYANIDE	82,520	6,040	3,020	84,800	53,285	0	0	0	0	0
SODIUM DICHROMATE	0	0	0	0	0	0	0	0	0	0
SODIUM TETRATHIOCARBONATE	3,706	12,997	27,736	35,473	34,488	24,947	21,002	13,574	11,559	6,832
TRIFLURALIN	1,160,072	1,282,997	1,086,892	1,131,033	1,083,219	1,159,648	1,038,856	800,893	944,334	903,654
XYLENE	28,673	28,870	24,221	13,568	11,327	3,325	6,208	9,665	4,533	7,512
ZINC PHOSPHIDE	27,654	16,101	22,801	26,756	18,833	38,101	16,349	11,069	7,049	8,387
Grand Total	4,656,488	5,042,019	4,892,104	4,591,003	5,142,630	5,870,168	5,842,438	3,111,086	3,173,973	3,540,993

Figure 5. Use trends of pesticides on DPR's toxic air contaminants list. These pesticides are the currently registered active ingredients listed in the California Code of Regulations, Title 3, Division 6, Chapter 4, Subchapter 1, Article 1, section 6860. Reported pounds of active ingredient (AI) applied includes both agricultural and reportable nonagricultural applications. The reported cumulative acres treated includes primarily agricultural applications. Data are from the Department of Pesticide Regulation's Pesticide Use Reports.

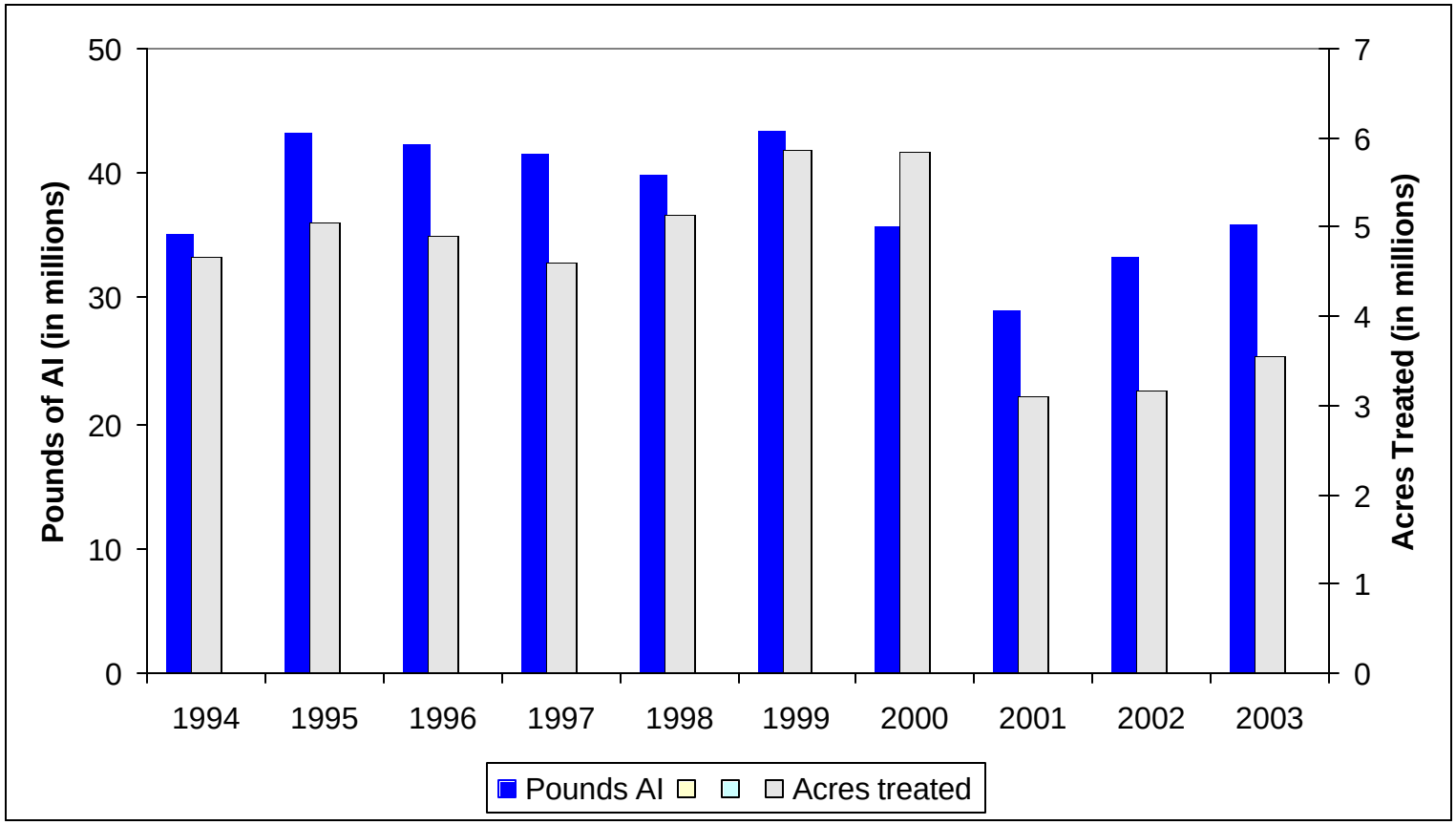

USE TRENDS OF OIL PESTICIDES

Table 8A. The reported **pounds** of oil pesticides. As a broad group, oil pesticides and other petroleum distillates are on U.S. EPA's list of B2 carcinogens or the State's Proposition 65 list of chemicals "known to cause cancer." However, these classifications do not distinguish among oil pesticides that may not qualify as carcinogenic due to their degree of refinement. Many such oil pesticides also serve as alternatives to high-toxicity chemicals. For this reason, oil pesticide data was classified separately in this report. Use includes both agricultural and reportable nonagricultural applications. Data are from the Department of Pesticide Regulation's Pesticide Use Reports.

Active Ingredient	1994	1995	1996	1997	1998	1999	2000	2001	2002	2003
COAL TAR HYDROCARBONS	0	0	0	0	0	0	0	50	<1	0
HYDROTREATED PARAFFINIC SOLVENT	0	0	0	0	0	0	0	0	0	284,236
ISOPARAFFINIC HYDROCARBONS	8	10	5	2	35	8	13	1	1,928	23,782
KEROSENE	152,200	145,743	120,700	101,293	90,108	70,398	84,562	48,304	18,404	12,407
MINERAL OIL	3,444,484	3,350,535	4,797,876	5,542,530	5,286,094	4,418,280	3,911,471	3,654,856	5,054,070	6,280,443
NAPHTHA, HEAVY AROMATIC	27	26	143	83	0	0	0	29	0	2
PETROLEUM DERIVATIVE RESIN	551	4	94	15	6	1	3	1	<1	1
PETROLEUM DISTILLATES	2,279,717	2,459,518	1,705,072	1,791,012	1,604,775	2,416,054	2,299,176	1,739,436	1,565,116	1,879,545
PETROLEUM DISTILLATES, ALIPHATIC	0	0	0	0	0	0	<1	7	49,237	15,163
PETROLEUM DISTILLATES, AROMATIC	64,526	31,535	14,630	13,961	35,085	9,925	10,400	2,851	6,202	2,916
PETROLEUM DISTILLATES, REFINED	63,524	45,967	38,396	45,094	60,337	114,329	927,949	842,758	286,978	371,482
PETROLEUM HYDROCARBONS	183,214	234,001	266,895	210,042	236,590	121,783	143,090	219,545	216,917	985
PETROLEUM NAPHTHENIC OILS	320	0	12	1	9	2	3	91	325	208
PETROLEUM OIL, PARAFFIN BASED	440,464	434,878	312,359	267,704	0	310,988	344,350	342,367	283,487	367,051
PETROLEUM OIL, UNCLASSIFIED	19,674,078	18,687,636	20,063,955	24,633,153	21,723,758	20,084,263	19,797,620	15,447,561	17,656,554	17,447,935
PETROLEUM SULFONATES	1	<1	4	1	<1	<1	1	<1	<1	0
Grand Total	26,303,115	25,389,853	27,320,140	32,604,892	29,036,797	27,546,031	27,518,636	22,297,858	25,139,218	26,686,154

Table 8B. The reported **cumulative acres treated** in California with oil pesticides. (See qualifying comments on U.S. EPA B2 carcinogen and Proposition 65 listing with Table 8A.) Uses include primarily agricultural applications. Data are from the Department of Pesticide Regulation's Pesticide Use Reports.

Active Ingredient	1994	1995	1996	1997	1998	1999	2000	2001	2002	2003
COAL TAR HYDROCARBONS	0	0	0	0	0	0	0	0	0	0
HYDROTREATED PARAFFINIC SOLVENT	0	0	0	0	0	0	0	0	0	306,243
ISOPARAFFINIC HYDROCARBONS	<1	0	0	0	0	0	0	0	4,490	56,120
KEROSENE	284,864	333,112	289,469	240,080	223,822	179,961	227,734	138,896	29,561	21,672
MINERAL OIL	130,688	144,413	190,550	191,954	615,564	163,976	157,520	169,885	199,089	286,423
NAPHTHA, HEAVY AROMATIC	0	0	0	0	0	0	0	11	0	0
PETROLEUM DERIVATIVE RESIN	1,321	3	191	50	13	1	0	0	0	0
PETROLEUM DISTILLATES	340,671	440,375	369,500	299,592	265,736	223,509	274,543	213,784	210,437	236,822
PETROLEUM DISTILLATES, ALIPHATIC	0	0	0	0	0	0	0	5,104	44,494	26,131
PETROLEUM DISTILLATES, AROMATIC	66,414	53,211	12,324	19,003	2,153	7,088	6,238	1,900	3,935	1,804
PETROLEUM DISTILLATES, REFINED	4,173	3,976	5,145	6,146	6,162	12,495	42,145	48,446	35,407	39,838
PETROLEUM HYDROCARBONS	191,965	248,347	193,257	200,989	276,950	237,043	258,740	289,094	273,322	2,869
PETROLEUM NAPHTHENIC OILS	540	0	73	0	50	37	0	5,119	13,241	11,314
PETROLEUM OIL, PARAFFIN BASED	664,715	680,590	464,508	443,059	0	470,204	461,939	445,342	416,483	488,928
PETROLEUM OIL, UNCLASSIFIED	603,690	703,859	663,575	811,902	753,904	775,828	817,752	631,471	703,820	667,064
PETROLEUM SULFONATES	0	<1	<1	<1	0	<1	10	0	0	0
Grand Total	2,288,491	2,607,726	2,188,420	2,212,690	2,144,304	2,070,045	2,246,598	1,937,975	1,914,147	2,124,920

Figure 6. Use trends of oil pesticides. As a broad group, oil pesticides and other petroleum distillates are on U.S. EPA's list of B2 carcinogens or the State's Proposition 65 list of chemicals "known to cause cancer." However, these classifications do not distinguish among oil pesticides that may not qualify as carcinogenic due to their degree of refinement. Many such oil pesticides also serve as alternatives to high-toxicity chemicals. For this reason, oil pesticide data was classified separately in this report. Reported pounds of active ingredient (AI) applied includes both agricultural and reportable nonagricultural applications. The reported cumulative acres treated includes primarily agricultural applications. Data are from the Department of Pesticide Regulation's Pesticide Use Reports.

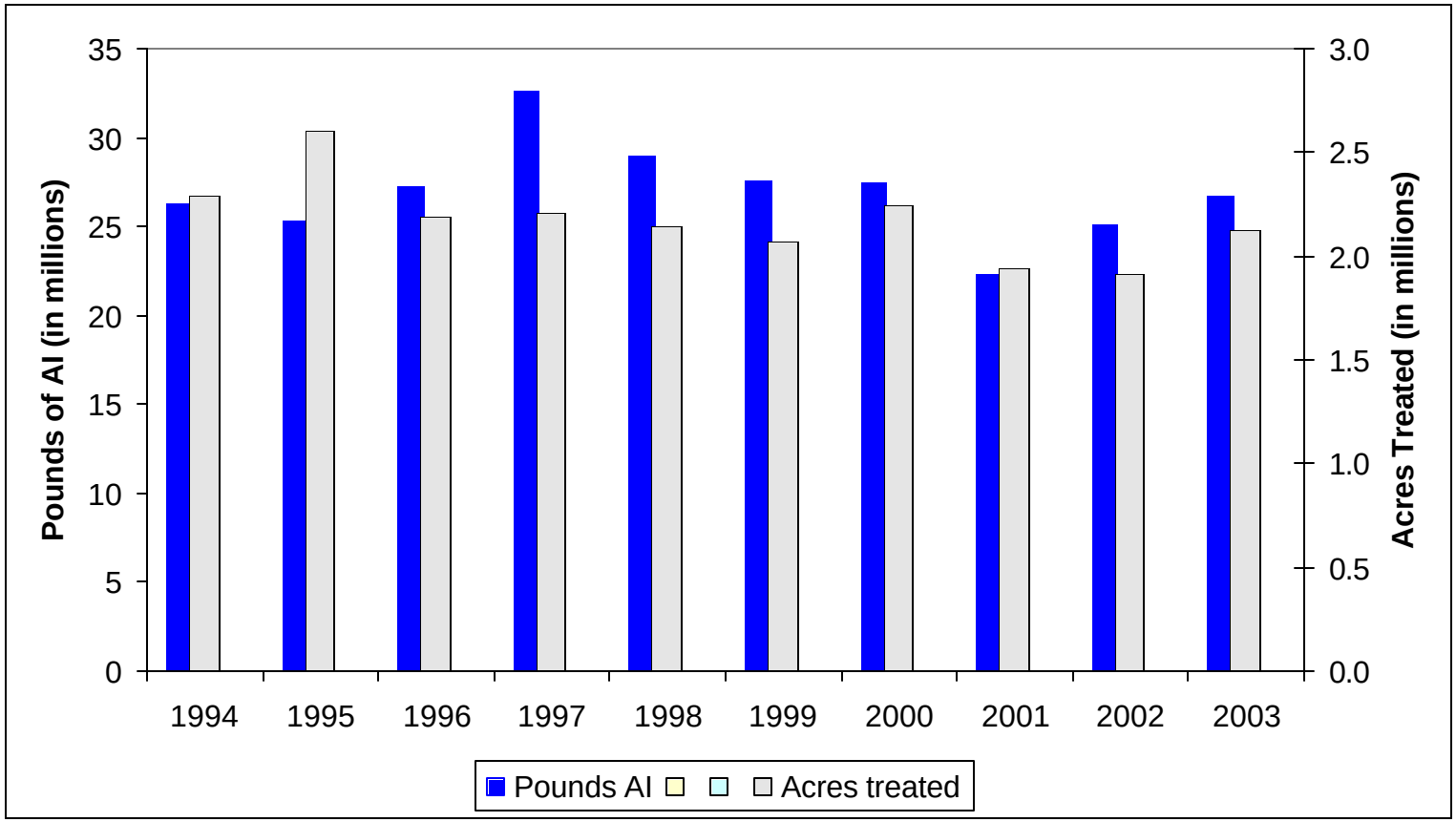

USE TRENDS OF REDUCED-RISK PESTICIDES

Table 9A. The reported **pounds** of reduced-risk pesticides applied in California. These active ingredients are contained in pesticide products that have been given reduced-risk status by U.S. EPA. Use includes both agricultural and reportable nonagricultural applications. Zero values in early years likely indicate the pesticide was not yet registered for use. Data are from the Department of Pesticide Regulation's Pesticide Use Reports.

Active Ingredient	1994	1995	1996	1997	1998	1999	2000	2001	2002	2003
1-METHYLCYCLOPROPENE	0	0	0	0	0	0	0	<1	<1	<1
ACETAMIPRID	0	0	0	0	0	0	0	0	6,434	26,628
ACIBENZOLAR-S-METHYL	0	0	0	0	0	0	0	230	1,157	1,159
AZOXYSTROBIN	0	0	0	23,851	69,232	95,723	114,968	85,600	95,827	97,516
BIFENAZATE	0	0	0	0	0	0	92	523	24,719	42,866
BISPYRIBAC-SODIUM	0	0	0	0	0	0	0	0	2,378	2,219
BUPROFEZIN	0	0	0	6,987	8,459	22,244	678	3,439	22,302	33,510
CARBO METHOXY ETHER CELL	92	184	22,994	1,032	723	638	436	543	6	0
CARFENTRAZONE-ETHYL	0	0	0	0	3,076	2,730	0	492	2,128	14,196
CINNAMALDEHYDE	0	0	0	<1	<1	6,764	10,332	4,704	806	238
CORN GLUTEN MEAL	0	0	0	0	0	2,490	4,590	2,744	1,294	8
CYPRODINIL	0	0	0	0	48,417	56,268	98,773	81,216	99,483	121,341
FENHEXAMID	0	0	0	0	0	12,386	36,240	39,583	50,073	64,535
FIPRONIL	0	0	0	<1	1	2	662	7,856	15,017	32,756
FLUDIOXONIL	0	0	0	0	551	349	568	974	5,021	7,369
FORCHLORFENURON	0	0	0	0	0	0	0	43	35	139
HEXAFLUMURON	0	<1	<1	<1	2	8	8	12	93	21
IMAZAMOX, AMMONIUM SALT	0	0	0	0	0	0	0	0	1,490	2,668
INDOXACARB	0	0	0	0	0	0	3,535	29,016	27,098	70,058
IRON PHOSPHATE	0	0	0	0	66	187	344	617	545	855
MEFENOXAM	0	0	43	29,078	59,960	55,942	60,426	49,967	54,562	60,964
METHYL ANTHRANILATE	0	0	6	184	49	57	50	37	85	34
NOVALURON	0	0	0	0	0	0	0	0	2	24

Table 9A (continued). The reported **pounds** of reduced-risk pesticides applied in California.

Active Ingredient	1994	1995	1996	1997	1998	1999	2000	2001	2002	2003
OIL OF PEPPERMINT	0	0	0	0	0	0	0	<1	0	<1
OXYPURINOL	0	0	0	0	0	0	<1	<1	0	0
POTASSIUM BICARBONATE	0	0	0	28	65,909	92,990	130,462	121,804	179,676	283,851
PROHEXADIONE CALCIUM	0	0	0	0	0	0	0	46	52	153
PYMETROZINE	0	0	0	0	0	18	829	1,284	1,420	2,226
PYRIPROXYFEN	0	0	0	3,220	6,072	3,096	14,040	7,663	9,782	10,796
SODIUM BICARBONATE	0	0	0	0	0	5	22	230	2,063	0
SPINOSAD	0	0	0	10,146	29,717	44,573	55,443	51,071	53,574	61,613
TEBUFENOZIDE	0	7,955	3,463	5,300	9,178	8,815	62,310	65,724	65,094	93,057
THIAMETHOXAM	0	0	0	0	0	0	0	0	10,897	10,187
TRIFLOXYSTROBIN	0	0	0	0	0	0	45,938	12,303	18,321	21,234
XANTHINE	0	0	0	0	0	0	<1	<1	0	0
Grand Total	92	8,138	26,506	79,825	301,413	405,284	640,744	567,721	751,434	1,062,221

Table 9B. The reported **cumulative acres treated** of reduced-risk pesticides in California. These active ingredients are contained in pesticide products that have been given reduced-risk status by U.S. EPA. Use includes primarily agricultural applications. Zero values in early years likely indicate the pesticide was not yet registered for use. Data are from the Department of Pesticide Regulation's Pesticide Use Reports.

Active Ingredient	1994	1995	1996	1997	1998	1999	2000	2001	2002	2003
1-METHYLCYCLOPROPENE	0	0	0	0	0	0	0	3	<1	9
ACETAMIPRID	0	0	0	0	0	0	0	0	87,041	423,398
ACIBENZOLAR-S-METHYL	0	0	0	0	0	0	0	8,266	39,749	38,316
AZOXYSTROBIN	0	0	0	28,421	340,507	449,776	581,810	444,032	511,046	690,373
BIFENAZATE	0	0	0	0	0	0	249	2,173	58,876	97,369
BISPYRIBAC-SODIUM	0	0	0	0	0	0	0	0	80,499	70,514
BUPROFEZIN	0	0	0	18,623	8,382	15,801	1,966	10,012	32,716	61,238
CARBO METHOXY ETHER CELLUL	61	113	235	328	83	77	197	484	5	0
CARFENTRAZONE-ETHYL	0	0	0	0	38,578	17,800	0	7,027	16,440	167,610
CINNAMALDEHYDE	0	0	0	<1	<1	2,418	4,136	1,534	295	105
CORN GLUTEN MEAL	0	0	0	0	0	0	0	7	3	0
CYPRODINIL	0	0	0	0	122,772	186,536	314,850	282,736	346,342	412,877
FENHEXAMID	0	0	0	0	0	18,455	57,100	70,069	84,525	113,987
FIPRONIL	0	0	0	0	0	0	0	1	1	1
FLUDIOXONIL	0	0	0	0	0	1,102	343	431	21,654	29,962
FORCHLORFENURON	0	0	0	0	0	0	0	786	882	1,455
HEXAFLUMURON	0	0	0	0	0	0	0	1	0	2
IMAZAMOX, AMMONIUM SALT	0	0	0	0	0	0	0	0	34,700	60,827
INDOXACARB	0	0	0	0	0	0	33,833	390,579	365,901	900,278
IRON PHOSPHATE	0	0	0	0	205	470	852	1,036	1,929	1,253
MEFENOXAM	0	0	40	153,858	360,994	335,708	406,191	273,020	283,752	308,528
METHYL ANTHRANILATE	0	0	0	0	0	0	0	0	81	56
NOVALURON	0	0	0	0	0	0	0	0	34	319

Table 9B (continued). The reported **cumulative acres treated** in California with each reduced-risk pesticide.

Active Ingredient	1994	1995	1996	1997	1998	1999	2000	2001	2002	2003
OIL OF PEPPERMINT	0	0	0	0	0	0	0	0	0	0
OXYPURINOL	0	0	0	0	0	0	0	0	0	0
POTASSIUM BICARBONATE	0	0	0	11	34,010	52,110	60,330	52,654	73,894	106,955
PROHEXADIONE CALCIUM	0	0	0	0	0	0	0	156	341	852
PYMETROZINE	0	0	0	0	0	98	4,520	10,421	10,859	17,641
PYRIPROXYFEN	0	0	0	60,164	64,648	35,307	72,934	100,297	142,040	197,811
SODIUM BICARBONATE	0	0	0	0	0	8	0	0	0	0
SPINOSAD	0	0	0	128,313	384,192	541,190	680,424	694,687	731,544	806,260
TEBUFENOZIDE	0	32,418	14,449	28,620	53,705	52,379	387,464	399,966	348,320	523,303
THIAMETHOXAM	0	0	0	0	0	0	0	0	255,350	270,843
TRIFLOXYSTROBIN	0	0	0	0	0	0	198,588	201,521	278,530	312,257
XANTHINE	0	0	0	0	0	0	0	0	0	0
Grand Total	61	32,531	14,724	418,337	1,408,077	1,709,237	2,805,785	2,951,775	3,791,152	5,588,583

Figure 7. Use trends of reduced-risk pesticides. These active ingredients are contained in pesticide products that have been given reduced-risk status by U.S. EPA. Reported pounds of active ingredient (AI) applied includes both agricultural and reportable nonagricultural applications. The reported cumulative acres treated includes primarily agricultural applications. Data are from the Department of Pesticide Regulation's Pesticide Use Reports.

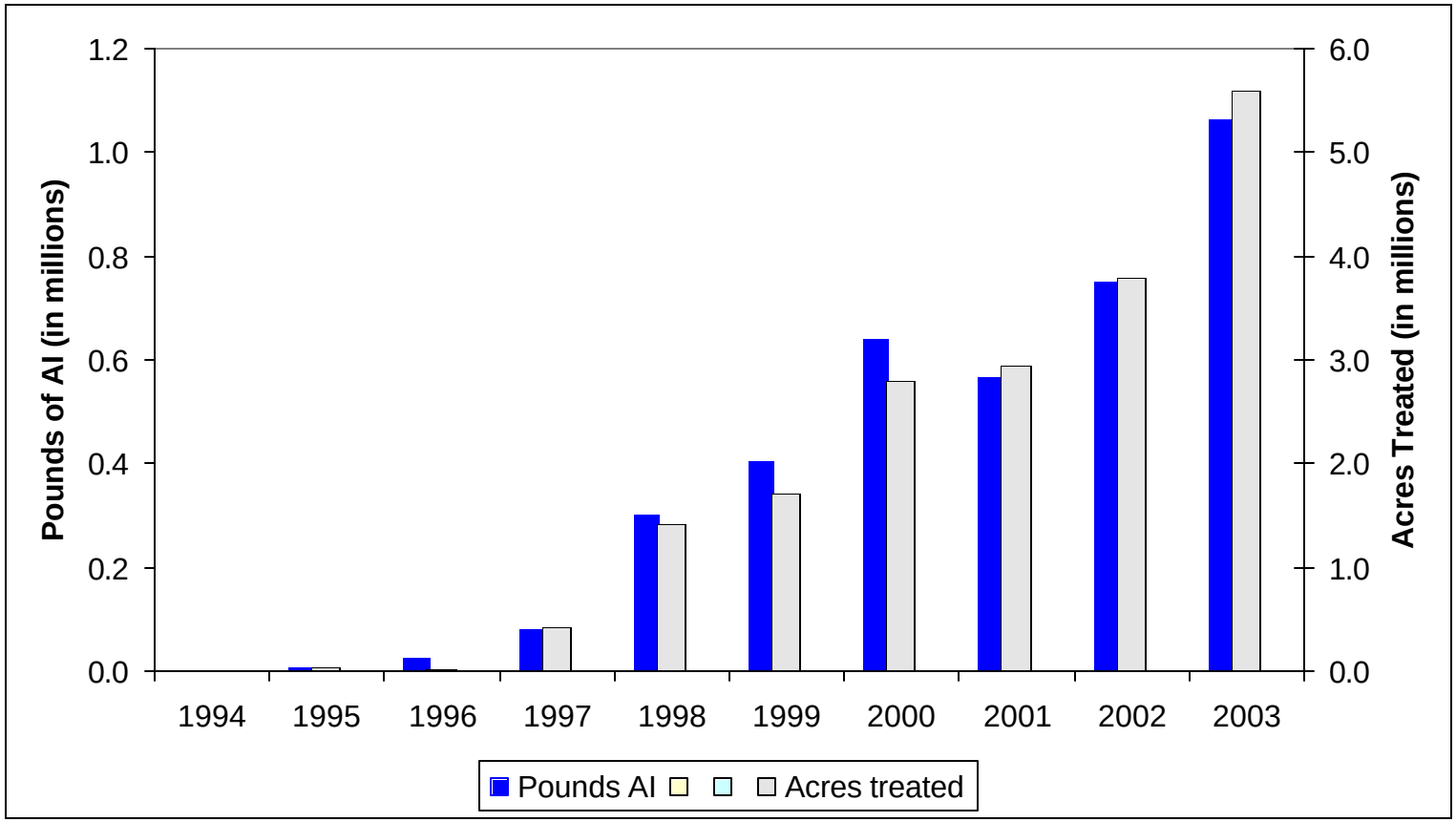

USE TRENDS OF BIOPESTICIDES

Table 10A. The reported **pounds** of biopesticides applied in California. Biopesticides include microorganisms and naturally occurring compounds, or compounds essentially identical to naturally occurring compounds that are not toxic to the target pest (such as pheromones). Use includes both agricultural and reportable nonagricultural applications. Zero values in early years likely indicate the pesticide was not yet registered for use. Data are from the Department of Pesticide Regulation's Pesticide Use Reports.

Active Ingredient	1994	1995	1996	1997	1998	1999	2000	2001	2002	2003
(E)-4-TRIDECEN-1-YL-ACETATE	3	12	140	76	65	67	263	182	247	254
(E)-5-DECENOL	0	12	71	737	176	246	5	2	2	295
(E)-5-DECENYL ACETATE	0	58	339	3,508	844	1,183	26	9	12	889
(R,Z)-5-(1-DECENYL) DIHYDRO-2-(3H)-FURANONE	0	<1	0	0	<1	0	<1	0	0	0
(S)-KINOPRENE	11	18	137	121	1,274	357	245	311	326	417
(Z)-11-HEXADECEN-1-YL ACETATE	0	0	0	0	0	0	0	0	35	10
(Z)-11-HEXADECENAL	0	0	0	0	0	0	0	0	35	10
(Z)-4-TRIDECEN-1-YL-ACETATE	<1	<1	4	2	2	2	9	6	8	8
(Z,E)-7,11-HEXADECADIEN-1-YL ACETATE	3	29	2	1	46	229	3	13	2	3
(Z,Z)-7,11-HEXADECADIEN-1-YL ACETATE	3	2	2	1	46	242	3	<1	3	3
1-DECANOL	1	1	1	<1	<1	<1	<1	<1	0	0
1-METHYLCYCLOPROPENE	0	0	0	0	0	0	0	<1	<1	<1
1-NAPHTHALENEACETAMIDE	72	54	99	115	283	333	217	213	88	119
ACETIC ACID	<1	0	0	0	0	0	0	0	0	<1
AGROBACTERIUM RADIOBACTER	4	6	14	28	20	7	2	1	4	3
AGROBACTERIUM RADIOBACTER, STRAIN K1026	0	0	0	0	0	0	<1	<1	1	<1
ALLYL ISOTHIOCYANATE	0	0	0	<1	0	0	<1	<1	<1	<1
AMINO ETHOXY VINYL GLYCINE HYDROCHLORIDE	0	0	0	0	0	1	<1	1	1	0
AMPELOMYCES QUISQUALIS	0	<1	3	9	40	4	4	2	<1	<1
AZADIRACHTIN	71	558	812	840	653	16,764	1,234	1,536	1,483	1,366
BACILLUS PUMILUS, STRAIN QST 2808	0	0	0	0	0	0	0	0	0	<1
BACILLUS SPHAERICUS, SEROTYPE H-5A5B, STRAIN 2362	0	0	0	1,298	4,886	2,274	2,746	7,941	4,667	10,122
BACILLUS SUBTILIS GB03	0	0	0	<1	<1	<1	<1	1	4	5
BACILLUS THURINGIENSIS (BERLINER)	476	1,562	536	179	751	115	112	335	44	11
BACILLUS THURINGIENSIS (BERLINER), SUBSP. AIZAWAI, GC-91 PROTEIN	1,936	5,115	6,520	7,406	4,273	3,017	4,419	3,953	3,972	5,024
BACILLUS THURINGIENSIS (BERLINER), SUBSP. AIZAWAI, SEROTYPE H-7	4,935	8,050	10,145	14,210	10,854	10,427	9,065	5,540	5,881	7,548
BACILLUS THURINGIENSIS (BERLINER), SUBSP. ISRAELENSIS, SEROTYPE H-14	4,619	6,827	4,059	4,423	12,963	5,038	88,039	24,795	9,778	17,335
BACILLUS THURINGIENSIS (BERLINER), SUBSP. KURSTAKI STRAIN SA-12	0	0	0	0	0	0	1,562	1,510	4,962	5,754
BACILLUS THURINGIENSIS (BERLINER), SUBSP. KURSTAKI, SEROTYPE 3A,3B	39,667	39,550	25,890	29,825	20,535	14,154	13,145	30,166	2,667	6,318
BACILLUS THURINGIENSIS (BERLINER), SUBSP. KURSTAKI, STRAIN EG 2348	2,714	3,391	3,056	1,448	4,548	1,360	1,810	738	1,228	66

Table 10A (continued). The reported **pounds** of biopesticides applied in California.

Active Ingredient	1994	1995	1996	1997	1998	1999	2000	2001	2002	2003
BACILLUS THURINGIENSIS (BERLINER), SUBSP. KURSTAKI, STRAIN EG2371	7,042	7,466	3,468	2,752	1,633	213	139	58	19	39
BACILLUS THURINGIENSIS (BERLINER), SUBSP. KURSTAKI, STRAIN SA-11	6,416	8,643	8,689	11,676	9,603	8,730	9,931	12,583	13,391	12,879
BACILLUS THURINGIENSIS (BERLINER), SUBSP. SAN DIEGO	10	1	3	26	8	34	18	8	1	2
BACILLUS THURINGIENSIS SUBSPECIES KURSTAKI STRAIN BMP 123	0	0	0	0	6	1	33	79	164	130
BACILLUS THURINGIENSIS SUBSPECIES KURSTAKI, GENETICALLY ENGINEERED STRAIN EG7841 LEPIDOPTERAN ACTIVE TOXIN	0	0	257	15,619	12,522	12,831	16,679	8,749	681	1,503
BACILLUS THURINGIENSIS VAR. KURSTAKI STRAIN M-200	0	0	0	0	0	0	<1	<1	0	<1
BACILLUS THURINGIENSIS VAR. KURSTAKI, GENETICALLY ENGINEERED STRAIN EG7826	0	0	0	0	0	0	6,482	14,734	439	1,527
BACILLUS THURINGIENSIS, SUBSP. AIZAWAI, STRAIN ABTS-1857	0	0	0	0	0	0	0	0	0	21,956
BACILLUS THURINGIENSIS, SUBSP. AIZAWAI, STRAIN SD-1372, LEPIDOPTERAN ACTIVE TOXIN(S)	0	0	0	0	0	3	158	498	1,295	562
BACILLUS THURINGIENSIS, SUBSP. ISRAELENSIS, STRAIN AM 65-52	0	0	0	0	0	0	0	0	9,485	29,326
BACILLUS THURINGIENSIS, SUBSP. KURSTAKI, STRAIN ABTS-351, FERMENTATION SOLIDS AND SOLUBLES	0	0	0	0	0	0	0	0	47	538
BACILLUS THURINGIENSIS, SUBSP. KURSTAKI, STRAIN HD-1	0	0	<1	57	20,771	21,652	21,081	16,917	24,388	38,698
BACILLUS THURINGIENSIS, VAR. KURSTAKI DELTA ENDOTOXINS CRY 1A(C) AND CRY 1C (GENETICALLY ENGINEERED) ENCAPSULATED IN PSEUDOMONAS FLUORESCENS (KILLED)	0	0	3,663	29,895	12,634	8,048	7,146	2,211	258	54
BEAUVERIA BASSIANA STRAIN GHA	0	0	1	573	1,243	914	913	678	1,032	715
CANDIDA OLEOPHILA ISOLATE I-182	0	0	0	305	103	55	0	0	0	0
CANOLA OIL	0	0	0	0	0	0	1	5	<1	1
CAPSICUM OLEORESIN	220	19	46	2	17	104	3	73	4	5
CASTOR OIL	4	<1	1	40	174	24	557	297	504	1,281
CINNAMALDEHYDE	0	0	0	<1	<1	6,764	10,332	4,704	806	238
CLARIFIED HYDROPHOBIC EXTRACT OF NEEM OIL	0	0	3,196	13,792	55,005	94,569	111,246	83,800	73,345	60,429
CODLING MOTH GRANULOSIS VIRUS	0	321	0	0	0	0	0	0	0	0
CONIOTHYRIUM MINITANS STRAIN CON/M/91-08	0	0	0	0	0	0	0	0	103	182
CYTOKININ	0	<1	0	0	<1	0	<1	<1	0	<1
DIHYDRO-5-HEPTYL-2(3H)-FURANONE	<1	<1	<1	<1	<1	<1	<1	<1	<1	<1
DIHYDRO-5-PENTYL-2(3H)-FURANONE	<1	<1	<1	<1	<1	<1	<1	<1	<1	<1
E,E-8,10-DODECADIEN-1-OL	214	1,067	253	431	220	21,029	6,278	6,390	5,126	1,807
E-11-TETRADECEN-1-YL ACETATE	0	0	0	3	2	548	397	65	122	131
E-8-DODECENYL ACETATE	25	38	27	46	57	66	92	73	59	113

Table 10A (continued). The reported **pounds** of biopesticides applied in California.

Active Ingredient	1994	1995	1996	1997	1998	1999	2000	2001	2002	2003
ENCAPSULATED DELTA ENDOTOXIN OF BACILLUS THURINGIENSIS VAR. KURSTAKI IN KILLED PSEUDOMONAS FLUORESCENS	14,341	14,535	30,809	43,815	35,129	28,435	17,904	6,913	3,174	445
ENCAPSULATED DELTA ENDOTOXIN OF BACILLUS THURINGIENSIS VAR. SAN DIEGO IN KILLED PSEUDOMONAS FLUORESCENS	0	7	13	0	34	1	6	1	6	0
ESSENTIAL OILS	1	<1	0	<1	11	<1	<1	<1	<1	<1
ETHYLENE	0	0	0	0	1	5,073	6	6	3	24
EUGENOL	0	<1	0	0	3	0	<1	0	0	0
FARNESOL	28	39	53	38	30	36	37	15	10	9
GAMMA AMINOBUTYRIC ACID	0	0	0	0	0	0	0	23	3,100	6,077
GARLIC	2,130	2,549	5,108	8,983	10,203	7,113	899	1,490	684	295
GERMAN COCKROACH PHEROMONE	0	0	0	0	0	0	0	0	<1	<1
GIBBERELLINS	30,209	21,037	21,249	23,403	23,085	20,363	21,169	19,743	25,363	20,891
GIBBERELLINS, POTASSIUM SALT	3	9	<1	1	1	15	<1	1	<1	<1
GLIOCLADIUM VIRENS GL-21 (SPORES)	0	15	144	156	104	86	60	314	110	48
GLUTAMIC ACID	0	0	0	0	0	0	0	23	3,100	6,077
HYDROGEN PEROXIDE	0	0	0	0	1	15	82	1,754	2,705	2,595
HYDROPRENE	681	5,476	1,131	9,305	1,486	1,609	1,700	1,380	1,656	1,035
IBA	5	8	16	14	38	9	12	18	16	12
LAGENIDIUM GIGANTEUM (CALIFORNIA STRAIN)	87	151	<1	134	859	499	0	1	0	0
LAURYL ALCOHOL	120	580	85	207	111	7,287	486	302	249	243
LINALOOL	114	403	391	358	631	229	196	173	274	280
METARHIZIUM ANISOPLIAE, VAR. ANISOPLIAE, STRAIN ESF1	1	1	<1	3	37	15	18	15	22	<1
METHOPRENE	3,027	8,822	3,213	29,905	1,796	10,285	14,303	2,484	5,121	7,874
METHYL ANTHRANILATE	0	0	6	184	49	57	50	37	85	34
METHYL SALICYLATE	<1	0	0	0	0	0	0	<1	0	0
MUSCALURE	4	4	3	4	2	5	9	4	1	11
MYRISTYL ALCOHOL	25	117	18	42	22	1,502	99	62	51	49
MYROTHECIUM VERRUCARIA, DRIED FERMENTATION SOLIDS & SOLUBLES, STRAIN AARC-0255	0	0	0	1,097	8,496	18,824	20,869	45,917	36,280	47,037
NAA	99	41	18	21	238	14	24	10	6	5
NEROLIDOL	23	32	43	31	24	29	30	12	8	7
NITROGEN, LIQUIFIED	577,181	540,335	423,124	430,214	1,003,749	424,897	391,469	478,466	561,505	319,550
NONANOIC ACID	0	4,250	11,787	14,713	11,729	13,303	12,517	14,890	11,559	7,765
NONANOIC ACID, OTHER RELATED	0	224	620	774	617	700	659	784	608	409
NOSEMA LOCUSTAE SPORES	0	0	0	<1	<1	<1	<1	<1	<1	<1

Table 10A (continued). The reported **pounds** of biopesticides applied in California.

Active Ingredient	1994	1995	1996	1997	1998	1999	2000	2001	2002	2003
OIL OF ANISE	<1	0	0	0	0	0	0	<1	<1	<1
OIL OF CEDARWOOD	0	0	0	0	0	0	0	0	0	0
OIL OF CITRONELLA	1	1	0	13	5	11	1	33	0	10
OIL OF LEMONGRASS	1	<1	0	0	0	0	0	0	0	2
OIL OF MUSTARD	<1	<1	0	0	0	0	0	0	0	0
OXYPURINOL	0	0	0	0	0	0	<1	<1	0	0
PAECILOMYCES FUMOSOROSEUS APOPKA STRAIN 97	0	0	0	0	0	0	0	5	0	0
PERFUME	0	0	0	0	<1	<1	<1	<1	<1	<1
POLYHEDRAL OCCLUSION BODIES (OB'S) OF THE NUCLEAR POLYHEDROSIS VIRUS OF HELICOVERPA ZEA (CORN EARWORM)	0	0	0	0	0	0	0	0	0	1
POTASSIUM BICARBONATE	0	0	0	28	65,909	92,990	130,462	121,804	179,676	283,851
PROPYLENE GLYCOL	44,863	54,137	61,455	60,421	67,530	54,281	63,627	58,293	60,369	50,440
PSEUDOMONAS FLUORESCENS, STRAIN A506	<1	206	3,044	3,639	3,660	2,173	103	1,102	1,361	1,972
PSEUDOMONAS SYRINGAE STRAIN ESC-11	0	0	0	0	34	0	0	0	<1	0
PSEUDOMONAS SYRINGAE, STRAIN ESC-10	0	0	15	<1	<1	0	0	0	0	0
PUTRESCENT WHOLE EGG SOLIDS	234	19	7	15	19	136	112	140	168	186
QST 713 STRAIN OF DRIED BACILLUS SUBTILIS	0	0	0	0	0	0	882	7,201	18,869	17,324
S-METHOPRENE	67	77	127	1,806	2,651	409	371	365	863	761
SODIUM BICARBONATE	0	0	0	0	0	5	22	230	2,063	0
SODIUM LAURYL SULFATE	86	21	9	6	14	8	2	9	<1	<1
SOYBEAN OIL	42,462	98,625	25,969	26,656	16,748	59,695	41,901	27,743	31,726	33,006
STREPTOMYCES GRISEOVIRIDIS STRAIN K61	<1	21	1	2	5	2	7	2	1	1
TRICHODERMA HARZIANUM RIFAI STRAIN KRL-AG2	0	0	65	39	60	121	125	116	55	35
XANTHINE	0	0	0	0	0	0	<1	<1	0	0
Z,E-9,12-TETRADECADIEN-1-YL ACETATE	0	0	0	0	0	0	0	0	<1	0
Z,E-9,12-TETRADECADIEN-1-YL ACETATE	0	0	0	0	0	0	0	0	<1	0
Z-11-TETRADECEN-1-YL ACETATE	0	0	0	<1	<1	85	61	9	18	19
Z-8-DODECENOL	4	6	4	7	10	12	16	13	11	20
Z-8-DODECENYL ACETATE	435	659	447	777	888	1,009	1,436	1,127	908	1,737
Z-9-TETRADECEN-1-OL	0	0	0	0	0	0	0	0	<1	0
Grand Total	784,673	835,208	660,410	796,257	1,432,274	982,743	1,036,126	1,022,210	1,118,504	1,037,814

Table 10B. The reported **cumulative acres treated** of biopesticides applied in California . Biopesticides include microorganisms and naturally occurring compounds, or compounds essentially identical to naturally occurring compounds that are not toxic to the target pest (such as pheromones). Use includes primarily agricultural applications. The grand total for acres treated is less than the sum of acres for all active ingredients because some products contain more than one active ingredient. Zero values in early years likely indicate the pesticide was not yet registered for use. Data are from the Department of Pesticide Regulation's Pesticide Use Reports.

Active Ingredient	1994	1995	1996	1997	1998	1999	2000	2001	2002	2003
(E)-4-TRIDECEN-1-YL-ACETATE	70	706	5,428	3,574	2,886	3,132	12,571	9,159	11,739	10,902
(E)-5-DECENOL	0	725	1,434	2,187	1,414	1,034	784	1,316	1,206	1,360
(E)-5-DECENYL ACETATE	0	725	1,434	2,187	1,414	1,034	784	1,316	1,206	1,360
(R,Z)-5-(1-DECENYL) DIHYDRO-2-(3H)-FURANONE	0	0	0	0	1	0	0	0	0	0
(S)-KINOPRENE	55	44	341	179	2,610	888	600	847	869	754
(Z)-11-HEXADECEN-1-YL ACETATE	0	0	0	0	0	0	0	0	1,053	476
(Z)-11-HEXADECENAL	0	0	0	0	0	0	0	0	1,053	476
(Z)-4-TRIDECEN-1-YL-ACETATE	70	706	5,428	3,574	2,886	3,132	12,571	9,159	11,739	10,902
(Z,E)-7,11-HEXADECADIEN-1-YL ACETATE	588	5,535	2,295	279	82	148	171	128	87	38
(Z,Z)-7,11-HEXADECADIEN-1-YL ACETATE	588	2,120	2,295	279	82	148	171	128	87	38
1-DECANOL	0	0	0	0	0	0	0	0	0	0
1-METHYLCYCLOPROPENE	0	0	0	0	0	0	0	3	<1	9
1-NAPHTHALENEACETAMIDE	695	812	1,784	1,820	5,211	5,418	4,135	3,690	1,705	2,355
ACETIC ACID	23	0	0	0	0	0	0	0	0	734
AGROBACTERIUM RADIOBACTER	2,517	2,110	6,048	1,284	5,954	1,517	1,072	514	500	365
AGROBACTERIUM RADIOBACTER, STRAIN K1026	0	0	0	0	0	0	4	325	355	716
ALLYL ISOTHIOCYANATE	0	0	0	2	0	0	0	1	0	36
AMINO ETHOXY VINYL GLYCINE HYDROCHLORIDE	0	0	0	0	75	142	1	6	10	0
AMPELOMYCES QUISQUALIS	0	366	4,566	18,628	15,039	8,363	7,156	2,193	540	332
AZADIRACHTIN	5,630	51,215	76,386	70,086	64,239	103,078	71,362	73,876	92,133	79,478
BACILLUS PUMILUS, STRAIN QST 2808	0	0	0	0	0	0	0	0	0	1
BACILLUS SPHAERICUS, SEROTYPE H-5A5B, STRAIN 2362	0	0	0	104	84	39	0	0	0	0
BACILLUS SUBTILIS GB03	0	0	0	0	0	0	0	0	0	0
BACILLUS THURINGIENSIS (BERLINER)	18,412	12,305	8,368	6,286	4,437	5,561	3,345	16,813	2,738	2
BACILLUS THURINGIENSIS (BERLINER), SUBSP. AIZAWAI, GC-91 PROTEIN	42,378	108,867	137,786	146,197	82,473	60,262	74,282	71,531	73,888	90,285
BACILLUS THURINGIENSIS (BERLINER), SUBSP. AIZAWAI, SEROTYPE H-7	46,069	68,505	84,793	109,951	86,430	85,564	65,923	41,378	45,129	54,037
BACILLUS THURINGIENSIS (BERLINER), SUBSP. ISRAELENSIS, SEROTYPE H-14	1,761	738	3,357	4,289	5,242	3,221	2,434	1,964	4,907	14,525
BACILLUS THURINGIENSIS (BERLINER), SUBSP. KURSTAKI STRAIN SA-12	0	0	0	0	0	0	9,474	11,773	43,337	54,540
BACILLUS THURINGIENSIS (BERLINER), SUBSP. KURSTAKI, SEROTYPE 3A,3B	400,394	574,228	435,707	486,699	342,525	249,709	245,114	141,868	56,866	67,211
BACILLUS THURINGIENSIS (BERLINER), SUBSP. KURSTAKI, STRAIN EG 2348	16,675	27,972	22,742	11,590	22,097	9,280	11,891	5,818	8,214	384

Table 10B (continued). The reported **cumulative acres treated** in California with each biopesticide.

Active Ingredient	1994	1995	1996	1997	1998	1999	2000	2001	2002	2003
BACILLUS THURINGIENSIS (BERLINER), SUBSP. KURSTAKI, STRAIN EG2371	56,536	62,435	32,471	19,739	11,015	1,684	845	439	134	338
BACILLUS THURINGIENSIS (BERLINER), SUBSP. KURSTAKI, STRAIN SA-11	104,848	134,225	139,051	175,772	161,858	152,834	143,643	174,400	180,617	158,413
BACILLUS THURINGIENSIS (BERLINER), SUBSP. SAN DIEGO	3	0	4	100	6	20	18	7	2	3
BACILLUS THURINGIENSIS SUBSPECIES KURSTAKI STRAIN BMP 123	0	0	0	0	87	7	687	1,913	6,279	3,013
BACILLUS THURINGIENSIS SUBSPECIES KURSTAKI, GENETICALLY ENGINEERED STRAIN EG7841 LEPIDOPTERAN ACTIVE TOXIN	0	0	1,377	87,123	81,541	83,094	118,598	55,515	5,061	8,479
BACILLUS THURINGIENSIS VAR. KURSTAKI STRAIN M-200	0	0	0	0	0	0	2	0	0	1
BACILLUS THURINGIENSIS VAR. KURSTAKI, GENETICALLY ENGINEERED STRAIN EG7826	0	0	0	0	0	0	30,603	76,935	2,571	8,493
BACILLUS THURINGIENSIS, SUBSP. AIZAWAI, STRAIN ABTS-1857	0	0	0	0	0	0	0	0	0	34,164
BACILLUS THURINGIENSIS, SUBSP. AIZAWAI, STRAIN SD-1372, LEPIDOPTERAN ACTIVE TOXIN(S)	0	0	0	0	0	32	1,561	4,718	10,656	4,989
BACILLUS THURINGIENSIS, SUBSP. ISRAELENSIS, STRAIN AM 65-52	0	0	0	0	0	0	0	0	5	1
BACILLUS THURINGIENSIS, SUBSP. KURSTAKI, STRAIN ABTS-351, FERMENTATION SOLIDS AND SOLUBLES	0	0	0	0	0	0	0	0	1,310	924
BACILLUS THURINGIENSIS, SUBSP. KURSTAKI, STRAIN HD-1	0	0	24	2,718	202,653	217,136	199,377	170,574	138,223	124,389
BACILLUS THURINGIENSIS, VAR. KURSTAKI DELTA ENDOTOXINS CRY 1A(C) AND CRY 1C (GENETICALLY ENGINEERED) ENCAPSULATED IN PSEUDOMONAS FLUORESCENS (KILLED)	0	0	6,387	43,741	23,196	14,779	14,698	4,622	546	111
BEAUVERIA BASSIANA STRAIN GHA	0	0	3	1,459	2,991	25,510	3,399	2,853	3,673	2,887
CANDIDA OLEOPHILA ISOLATE I-182	0	0	0	0	0	0	0	0	0	0
CANOLA OIL	0	0	0	0	0	0	2	2	2	2
CAPSICUM OLEORESIN	1,055	1,048	582	443	2,762	1,799	261	254	149	318
CASTOR OIL	0	0	0	<1	0	<1	1	0	0	0
CINNAMALDEHYDE	0	0	0	<1	<1	2,418	4,136	1,534	295	105
CLARIFIED HYDROPHOBIC EXTRACT OF NEEM OIL	0	0	7,526	13,537	22,092	45,247	49,142	36,602	34,133	38,314
CODLING MOTH GRANULOSIS VIRUS	0	448	0	0	0	0	0	0	0	0
CONIOTHYRIUM MINITANS STRAIN CON/M/91-08	0	0	0	0	0	0	0	0	935	1,352
CYTOKININ	0	0	0	0	82	0	3	0	0	0
DIHYDRO-5-HEPTYL-2(3H)-FURANONE	0	0	0	20	0	0	0	0	0	0
DIHYDRO-5-PENTYL-2(3H)-FURANONE	0	0	0	20	0	0	0	0	0	0
E,E-8,10-DODECADIEN-1-OL	3,001	3,880	3,811	3,696	4,300	4,514	10,407	10,381	11,841	21,217
E-11-TETRADECEN-1-YL ACETATE	0	0	0	13	2,171	54,460	38,834	14,063	16,870	10,335
E-8-DODECENYL ACETATE	4,539	3,870	6,045	9,932	11,791	23,549	22,721	33,383	33,602	39,198

Table 10B (continued). The reported **cumulative acres treated** in California with each biopesticide.

Active Ingredient	1994	1995	1996	1997	1998	1999	2000	2001	2002	2003
ENCAPSULATED DELTA ENDOTOXIN OF BACILLUS THURINGIENSIS VAR. KURSTAKI IN KILLED PSEUDOMONAS FLUORESCENS	34,056	35,755	69,222	96,678	83,238	59,905	32,372	15,188	7,525	1,160
ENCAPSULATED DELTA ENDOTOXIN OF BACILLUS THURINGIENSIS VAR. SAN DIEGO IN KILLED PSEUDOMONAS FLUORESCENS	0	4	1	0	19	7	6	4	<1	0
ESSENTIAL OILS	10	0	0	0	0	0	6	268	0	0
ETHYLENE	0	0	0	0	0	2	0	0	0	0
EUGENOL	0	0	0	0	1	0	0	0	0	0
FARNESOL	15,121	17,721	22,113	16,837	12,543	43,212	25,673	8,495	6,584	5,451
GAMMA AMINOBUTYRIC ACID	0	0	0	0	0	0	0	320	43,652	87,153
GARLIC	4,763	3,976	6,586	24,333	12,403	7,376	4,725	2,407	2,756	828
GERMAN COCKROACH PHEROMONE	0	0	0	0	0	0	0	0	0	0
GIBBERELLINS	414,837	440,001	416,073	455,572	487,195	439,529	464,750	387,488	423,330	430,988
GIBBERELLINS, POTASSIUM SALT	479	903	101	184	70	1,429	8	188	22	59
GLIOCLADIUM VIRENS GL-21 (SPORES)	0	1	21	14	29	12	8	768	6	0
GLUTAMIC ACID	0	0	0	0	0	0	0	320	43,652	87,153
HYDROGEN PEROXIDE	0	0	0	0	0	5	21	485	633	802
HYDROPRENE	0	0	0	0	1	1	<1	1	0	0
IBA	187	139	104	410	1,319	1,236	266	124	244	232
LAGENIDIUM GIGANTEUM (CALIFORNIA STRAIN)	0	0	<1	0	0	0	0	0	0	0
LAURYL ALCOHOL	2,807	3,028	1,798	2,858	2,886	2,666	8,038	6,429	4,635	4,791
LINALOOL	0	0	0	0	0	0	0	0	0	0
METARHIZIUM ANISOPLIAE, VAR. ANISOPLIAE, STRAIN ESF1	0	0	0	0	0	0	0	0	0	0
METHOPRENE	35	86	65	11	23	58	38	50	0	359
METHYL ANTHRANILATE	0	0	0	0	0	0	0	0	81	56
METHYL SALICYLATE	0	0	0	0	0	0	0	0	0	0
MUSCALURE	361	794	1,439	699	979	292	435	189	121	2,283
MYRISTYL ALCOHOL	2,807	3,028	1,798	2,858	2,886	2,666	8,038	6,429	4,635	4,791
MYROTHECIUM VERRUCARIA, DRIED FERMENTATION SOLIDS & SOLUBLES, STRAIN AARC-0255	0	0	0	104	1,514	3,348	3,173	4,392	3,926	4,390
NAA	28	33	41	364	542	788	172	102	72	75
NEROLIDOL	15,121	17,721	22,113	16,837	12,543	43,212	25,673	8,495	6,584	5,451
NITROGEN, LIQUIFIED	0	0	0	0	0	0	0	0	0	0
NONANOIC ACID	0	674	518	294	645	573	496	495	443	446
NONANOIC ACID, OTHER RELATED	0	674	518	294	645	573	496	495	443	446
NOSEMA LOCUSTAE SPORES	0	0	0	0	7	14	2	9	0	35

Table 10B (continued). The reported **cumulative acres treated** in California with each biopesticide.

Active Ingredient	1994	1995	1996	1997	1998	1999	2000	2001	2002	2003
OIL OF ANISE	0	0	0	0	0	0	0	0	0	0
OIL OF CEDARWOOD	0	0	0	0	0	0	0	0	0	0
OIL OF CITRONELLA	0	0	0	6	80	24	1	0	0	0
OIL OF LEMONGRASS	0	0	0	0	0	0	0	0	0	36
OIL OF MUSTARD	0	0	0	0	0	0	0	0	0	0
OXYPURINOL	0	0	0	0	0	0	0	0	0	0
PAECILOMYCES FUMOSOROSEUS APOPKA STRAIN 97	0	0	0	0	0	0	0	13	0	0
PERFUME	0	0	0	0	0	0	70	0	0	0
POLYHEDRAL OCCLUSION BODIES (OB'S) OF THE NUCLEAR POLYHEDROSIS VIRUS OF HELICOVERPA ZEA (CORN EARWORM)	0	0	0	0	0	0	0	0	0	293
POTASSIUM BICARBONATE	0	0	0	11	34,010	52,110	60,330	52,654	73,894	106,955
PROPYLENE GLYCOL	662,069	901,000	1,008,762	1,053,200	1,147,506	924,156	998,115	780,442	726,172	763,911
PSEUDOMONAS FLUORESCENS, STRAIN A506	8	990	16,951	26,617	29,656	15,760	1,443	11,668	13,126	16,945
PSEUDOMONAS SYRINGAE STRAIN ESC-11	0	0	0	0	17	0	0	0	0	0
PSEUDOMONAS SYRINGAE, STRAIN ESC-10	0	0	0	0	0	0	0	0	0	0
PUTRESCENT WHOLE EGG SOLIDS	1,047	68	0	0	0	0	0	0	0	0
QST 713 STRAIN OF DRIED BACILLUS SUBTILIS	0	0	0	0	0	0	2,154	15,205	40,573	54,553
S-METHOPRENE	0	0	0	0	505	<1	567	951	166	21
SODIUM BICARBONATE	0	0	0	0	0	8	0	0	0	0
SODIUM LAURYL SULFATE	0	<1	0	0	48	0	16	0	29	0
SOYBEAN OIL	64,450	86,291	16,839	22,476	10,427	13,609	12,837	11,254	18,627	15,359
STREPTOMYCES GRISEOVIRIDIS STRAIN K61	<1	13	20	115	34	27	83	50	17	14
TRICHODERMA HARZIANUM RIFAI STRAIN KRL-AG2	0	0	<1	69	369	456	885	1,048	293	466
XANTHINE	0	0	0	0	0	0	0	0	0	0
Z,E-9,12-TETRADECADIEN-1-YL ACETATE	0	0	0	0	0	0	0	0	13	0
Z-11-TETRADECEN-1-YL ACETATE	0	0	0	13	2,171	54,460	38,834	14,063	16,870	10,335
Z-8-DODECENOL	4,539	3,870	6,045	9,932	11,791	23,549	22,721	33,383	33,602	39,198
Z-8-DODECENYL ACETATE	4,539	3,870	6,045	9,932	11,791	23,549	22,721	33,383	33,602	39,198
Z-9-TETRADECEN-1-OL	0	0	0	0	0	0	0	0	13	0
Grand Total	1,902,581	2,548,349	2,547,048	2,919,080	2,989,986	2,727,563	2,757,736	2,265,533	2,154,413	2,328,345

Figure 8. Use trends of biopesticides. Biopesticides include microorganisms and naturally occurring compounds, or compounds essentially identical to naturally occurring compounds that are not toxic to the target pest (such as pheromones). Reported pounds of active ingredient (AI) applied includes both agricultural and reportable nonagricultural applications. The reported cumulative acres treated includes primarily agricultural applications. Data are from the Department of Pesticide Regulation's Pesticide Use Reports.

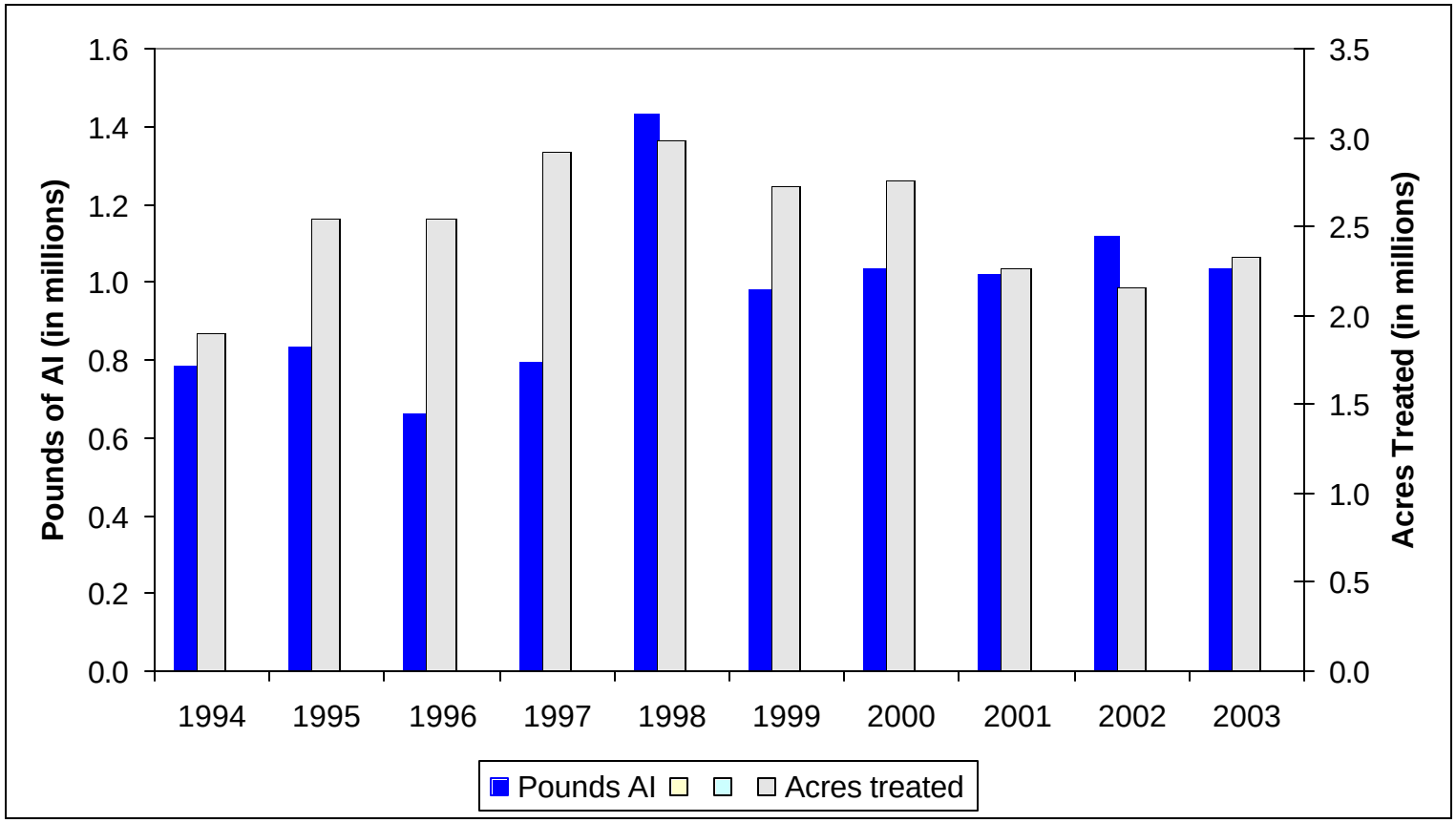

V. TRENDS IN PESTICIDE USE IN CERTAIN COMMODITIES

This summary describes possible reasons for changes in pesticide use from 2002 to 2003 for the following commodities: (1) cotton, (2) wine grapes, (3) table and raisin grapes, (4) almonds, (5) alfalfa, (6) processing tomato, (7) rice, (8) oranges, (9) head lettuce, (10) peaches and nectarines, (11) strawberry, and (12) carrots. These 12 commodities were chosen because they were treated with more than 2 million pounds of active ingredients (AI) or cumulatively treated on more than 5 million acres.

Information used to develop this section was drawn from several publications and phone interviews with pest control advisors, growers, University of California Cooperative Extension farm advisors and specialists, researchers, and commodity association representatives. The information collected was analyzed by DPR staff, using their extensive knowledge of pesticides, California agriculture, and pest management practices to draw conclusions about possible reasons for changes in pesticide use. Thus these explanations are based on anecdotal information, not rigorous statistical analyses.

Reported pesticide use in California in 2003 totaled 175 million pounds, an increase of 7.2 million pounds from 2002 (4.3% increase). The active ingredients with the largest uses by pounds were sulfur, petroleum oils, metam-sodium, and methyl bromide. Sulfur use decreased by 46,000 pounds (-0.1%) and was the most highly used pesticide in 2003, both in pounds applied and acres treated. By pounds, sulfur accounted for 30% of all reported pesticide use. Sulfur is a natural fungicide favored by both conventional and organic farmers. Petroleum oil use decreased by 209,000 pounds (-1.2%), metam sodium use decreased by 322,000 pounds (-2.1%), and methyl bromide use increased by 834,000 pounds (13%).

DPR data analyses have shown that pesticide use varies from year to year depending upon pest problems, weather, acreage and types of crops planted, economics, and other factors. For most of the 12 crops investigated, pest problems, especially diseases, were higher in 2003 than in 2002 in several areas due to the wet and cool spring in 2003. There was a dramatic increase in the use of some newer, reduced-risk pesticides such as indoxacarb, spinosad, azoxystrobin, tebufenozide, and acetamiprid. Prices for most of the 12 crops improved in 2003, which may have also been an incentive to use more pesticides to protect valuable crops. However, acreage of most of the 12 crops decreased.

Sulfur was used mostly to control powdery mildew on grapes; use decreased from 2002 to 2003 because of better understanding of powdery mildew control and increased use of some newer, reduced-risk fungicides. The fumigant 1,3-dichloropropene (1,3-D) had the largest increase in pounds mostly on almonds, strawberries, and carrots.

Different pesticides are used at different rates. In California, most pesticides are applied at rates of around 1 to 2 pounds per acre. However, fumigants are usually applied at rates of hundreds of pounds per acre. Thus, comparing use by pounds will emphasize fumigants. Comparing use among different pesticides using acres treated gives a different picture.

By acres treated, the pesticides with the greatest use in 2003, after sulfur, were glyphosate, oxyfluorfen, chlorpyrifos, and paraquat dichloride, all herbicides except for chlorpyrifos. Glyphosate was used mostly on rights-of-way, almond, cotton, and wine grapes. Glyphosate use on all these sites, except for wine grapes, increased from 2002 to 2003, because of a trend toward

more use of postemergence herbicides and because it is less costly than other herbicides. On cotton, glyphosate use also increased because of increased acreage of varieties genetically engineered to be tolerant to glyphosate. Oxyfluorfen is often applied with glyphosate.

Most of the increase in total acres treated was from increased use of chlorpyrifos and indoxacarb, both insecticides. Chlorpyrifos use increased mostly on alfalfa, cotton, and almonds, and indoxacarb use increased mostly on cotton and alfalfa. Use increased on all these crops because of increased insect pressures. Chlorpyrifos has traditionally been used in the dormant season on orchards but this practice is declining because of concern about its appearance in surface water. The increased use of chlorpyrifos in 2003 was from increased use during the summer months.

Use is given by pounds of active ingredient applied and by acres treated. Acres treated means the cumulative number of acres treated; the acres treated in each application are summed even when the same field is sprayed more than once in a year. (For example, if one acre is treated three times in a season with an individual active ingredient, it is counted as three acres treated).

Cotton

Cotton is grown for fiber, oil, and animal feed and is one of the most widely grown crops in California. Cotton acres planted remained about the same from 2002 to 2003, increasing only slightly by 1 percent. Two main kinds of cotton are grown: upland and Pima. Most cotton acreage is in upland cotton, and its acreage increased from 2002 to 2003. Pima acreage decreased from 2002 to 2003. Most cotton is grown in the southern San Joaquin Valley, but a small percentage is grown in Imperial and Riverside counties and several counties in the Sacramento Valley.

Table 11A. Total reported pounds of all active ingredients (AIs), acres treated, acres planted, and prices for cotton each year from 1998 to 2003. Planted acres in 1998 to 2001 are from the California Department of Food and Agriculture (CDFA), 2002; planted acres in 2002 and 2003 are from California Field Crop Review, California Agricultural Statistics Service (CASS), January 2004; all marketing year average prices are from National Agricultural Statistics Service (NASS), July 2004.

	1999	2000	2001	2002	2003
Lbs AI	8,526,378	9,359,879	8,127,020	7,157,764	7,141,281
Acres Treated	10,178,518	11,708,728	9,676,609	8,352,686	10,529,041
Acres Planted Upland Cotton	610,000	775,000	630,000	480,000	550,000
Acres Planted Pima Cotton	240,000	145,000	240,000	210,000	150,000
Acres Planted Total	850,000	920,000	870,000	690,000	700,000
Price Upland $/lbs	$0.58	$0.52	$0.44	$0.57	$0.77
Price Pima $/lbs	$0.82	$1.01	$0.94	$0.86	$1.16

Table 11B. Percent difference from previous year for reported pounds of all AIs, acres treated, acres planted, and prices for cotton from 1999 to 2003.

	1999	2000	2001	2002	2003
Lbs AI	-11	10	-13	-12	0
Acres Treated	-21	15	-17	-14	26
Acres Planted Upland Cotton	-6	27	-19	-24	15
Acres Planted Pima Cotton	20	-40	66	-13	-29
Acres Planted Total	0	8	-5	-21	1
Price Upland $/lbs	-15	-10	-16	32	35
Price Pima $/lbs	-11	24	-7	-9	35

Figure 9. Acres of cotton treated by all AIs in the major types of pesticides from 1993 to 2003.

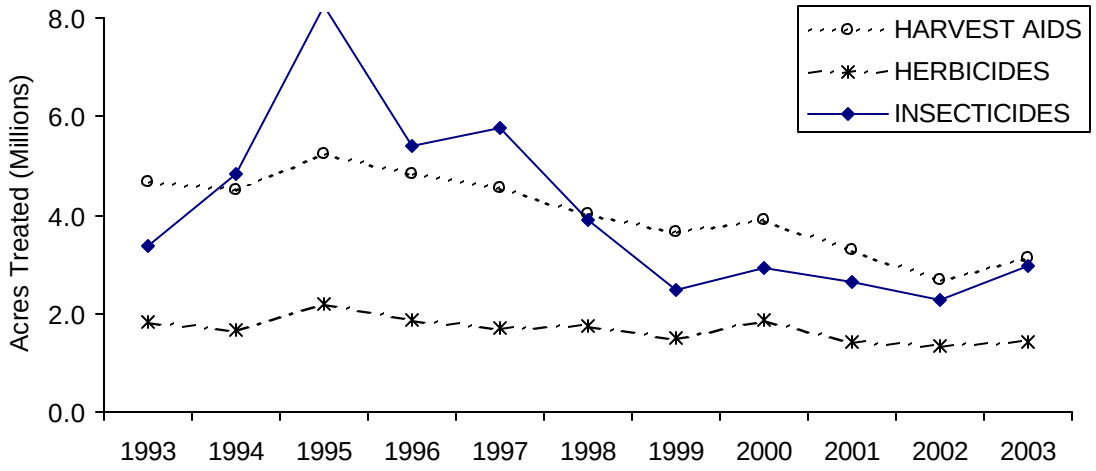

Although cotton acreage was nearly the same in 2003 as in 2002, total acres treated with all pesticides increased by 26 percent. Acres treated with insecticides and harvest aids increased; however, acres treated with herbicides remained about the same. Acres treated increased in all San Joaquin Valley counties and Riverside County and decreased in the Sacramento Valley and Imperial County.

Although acres treated increased, total pounds applied decreased by 1 percent from 2002 to 2003. The decrease in pounds was mostly from decreases in sodium chlorate, metam-sodium, and oils, which are all used at high rates which explains how acres could increase while pounds decreased. Most other major AIs increased by pounds applied.

By acres treated, the major insecticides in cotton in 2003 were indoxacarb, avermectin, chlorpyrifos, acetamiprid, and aldicarb; the major herbicides were glyphosate, trifluralin, oxyfluorfen, pyrithiobac-sodium, and pendimethalin; the major plant growth regulator was mepiquat dichloride; and the major harvest aids used were paraquat dichloride, ethephon, diuron, thidiazuron (diuron and thidiazuron are mostly applied together), and sodium chlorate. The use of most pesticides increased in 2003 from levels in 2002. Some of the major exceptions were decreases in pendimethalin, MSMA, bromoxynil, cyclanilide, and naled.

In 2003, weather conditions for cotton production were generally good, except for warm nighttime temperatures in late July and early August, and pest levels were moderate. The following comments on pest activity and treatment apply mostly to the San Joaquin Valley production area. Early season thrips and Lepidopteran pests were a bigger problem than normal in many areas. Lygus populations were fairly high through May then generally declined in many areas to levels lower than in some recent years. Aphids were a problem in several areas, and though there were no major, continuing outbreaks, many growers treated for them to prevent sticky cotton during harvest. Sticky cotton occurs when high populations of aphids and/or silverleaf whiteflies produce sugary excretions, which drop on the cotton lint. The presence of sticky cotton at levels that impact end use of cotton lint can have a large impact on lint price and acceptability for some uses. Late season whiteflies were a problem in some counties as well. Beet armyworms were widespread, sometimes requiring multiple treatments. Levels of armyworm damage in the first half of the summer were unusually high in several areas of the San Joaquin Valley. Spider mites were a slightly bigger problem in 2003 than 2002.

Total insecticide use by acres treated has been decreasing in 1990s but increased by 39 percent from 2002 to 2003, and use of most of the major insecticides increased from 2002 to 2003. Major insecticides with the largest percent increase in acres treated were spinosad, *Bacillus thuringiensis* (Bt), acetamiprid, tebufenozide, and indoxacarb, all low risk pesticides. Most of these pesticides (all except for acetamiprid) were used primarily to control beet armyworm and other lepidopteran pests, which were a bigger problem in 2003 than usual. Acetamiprid was used to control aphids and whiteflies which have been a major concern in recent years because of the need to prevent sticky cotton. Indoxacarb and acetamiprid were also used some to control lygus bugs. Avermectin, the second most used insecticide, was used for spider mite control. Chlorpyrifos was used mostly to control aphids. Major insecticides with the largest decreases were carbofuran, naled, pyriproxyfen and endosulfan, which are used mostly to control aphids or whiteflies.

Herbicide use fluctuated from year to year between –22% to +30% throughout the 1990s; it increased by 7 percent from 2002 to 2003. Glyphosate accounts for most of this increase. Its use was highest in 1995 and 2001 and, though its use in 2003 was not as high as in those two years, it increased by 18 percent from 2002 to 2003. It has become the most widely used herbicide in cotton production in recent years, used on more than twice as many acres from 2001 to 2003 as trifluralin, the next most widely-used herbicide.

The herbicide glyphosate is effective against many annual and perennial weeds that occur in California cotton fields. It can be used as an early over-the-top herbicide with Roundup-Ready cotton varieties (which are genetically engineered to be resistant to the herbicide glyphosate), or with hooded sprayers for a longer application window. Although it does not offer complete control, it can be an effective material for use in managing annual morningglory, nutsedge, and field bindweed, which continue to be problem weeds affecting an expanding acreage. It can be used as a harvest aid, particularly when late season weeds are also a problem; however, this use has been quite limited to date. It has replaced some other herbicides because of increased acreage of Roundup-Ready cotton. Roundup-Ready cotton acreage increased from 175,000 in 2002 to 220,000 in 2003. Roundup-Ready varieties were not planted as extensively prior to about 2001 in the San Joaquin Valley because the varieties initially available were either lower in yield potential or had reduced fiber quality in some cases. Adoption of Roundup-Ready varieties is also influenced by whether growers have weed problems suitable for control with glyphosate and returns that make the technology fee for use of these varieties cost-effective. University of

California and other researchers continue to point out potential for cotton to develop resistance to glyphosate as well as to other herbicides, emphasizing that growers should not rely on single herbicide systems.

About 15 percent of the acreage was genetically engineered Buctril-resisant cotton. However, Buctril (bromoxynil, another herbicide) use decreased by 46 percent from 2002 to 2003 and by 83 percent from 2000 to 2003. Lower fiber quality in some varieties and lower yield performance in other available Buctril-resistant cotton varieties likely had an impact on grower adoption of this technology.

Oxyfluorfen use increased because it is one of the few herbicides that can be used at layby. The other layby herbicides are cyanazine, which is no longer registered, and prometryn.

Use of defoliants as harvest aids decreased nearly every year from 1995 to 2002; however, use by acres treated increased by 17 percent from 2002 to 2003. Use of nearly all defoliants increased from 2002 to 2003 except for cyclanilide and sodium cacodylate/cacodylic acid. Acres treated with sodium chlorate were nearly the same in 2002 and 2003, but total pounds used decreased. Use of the plant growth regulator (also a harvest aid) mepiquat chloride, which is used mid-season for vegetative growth management, had an exceptionally large increase (over 70 percent) from 2002 to 2003. The use of and perceived need for plant growth regulators such as mepiquat chloride is strongly influenced by both weather conditions and early insect problems that cause fruit loss, both of which can affect relative levels of vegetative growth versus fruit retention and growth. Environmental and plant conditions in 2003 were mixed. Some crops could not be planted until later than usual. These late crops tended to have more vegetative growth late in the season making it more difficult to defoliate the plants before harvest. Thus, growers had to treat these fields several times with defoliants. This also explains the increased use of mepiquat chloride, which is a plant growth regulator that causes the plant to divert its energy from vegetative production to fruit (cotton boll) production. In contrast, use of cacodylic acid, another harvest aid, decreased probably because some buyers of raw Pima cotton were concerned that residues of an arsenical like cacodylic acid might appear in cotton fiber residue tests.

Wine grapes

California has four major wine grape production regions: 1) North Coast (Lake, Mendocino, Napa, and Sonoma counties); 2) Central Coast (Alameda, Monterey, San Luis Obispo, Santa Barbara, San Benito, Santa Cruz, and Santa Clara counties); 3) Northern San Joaquin Valley (San Joaquin, Calaveras, Amador, Sacramento, Merced, Stanislaus, and Yolo counties); and 4) Southern San Joaquin Valley (Fresno, Kings, Tulare, Kern, and Madera counties). Each region has distinct climatic and geologic characteristics that lead to different pest types and pressures and cultural and pest management practices. From 2002 to 2003, acreage and grape prices decreased somewhat, 5 percent and 1 percent respectively.

Table 12A. Total reported pounds of all AIs, acres treated, acres planted, and prices for wine grapes each year from 1998 to 2003. Planted acres in 1998 to 2000 are from CDFA, 2002; planted acres in 2001 to 2003 are from California Grape Acreage 2003, CASS, June 2004; all marketing year average prices are from NASS, July 2004.

	1999	2000	2001	2002	2003
Lbs AI	30,661,224	27,615,039	22,780,014	24,110,818	23,463,989
Acres Treated	7,209,484	6,995,305	6,450,639	6,662,141	6,641,695
Acres Planted	554,000	568,000	570,000	556,000	529,000
Price $/ton	$585.00	$567.00	$597.00	$535.00	$530.00

Table 12B. Percent difference from previous year for reported pounds of all AIs, acres treated, acres planted, and prices for wine grapes from 1999 to 2003.

	1999	2000	2001	2002	2003
Lbs AI	-11	-10	-18	6	-3
Acres Treated	-3	-3	-8	3	0
Acres Planted	9	3	0	-2	-5
Price $/ton	1	-3	5	-10	-1

Figure 10. Acres of wine grapes treated by all active ingredients in the major types of pesticides from 1993 to 2003.

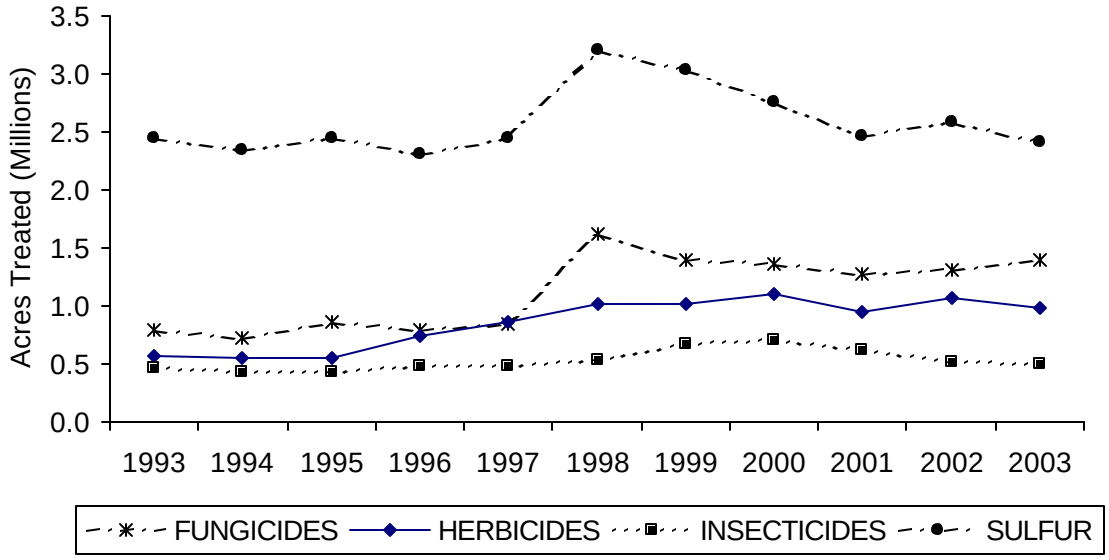

Total pesticide use and the use of fungicides, herbicides, and insecticides on wine grapes have remained fairly steady in the last few years. Major pesticides with the largest percentage increases in acres treated include buprofezin, oryzalin, copper oxide, copper oxychloride sulfate, and bifenazate. Those with the largest decreases include diuron, avermectin, petroleum distillates, Bt, lime sulfur, and azoxystrobin. In 2003, factors influencing the small pesticide use changes included pest pressure (which varied by region), competition from newer products, pressure from wineries to eliminate use of some products (buyer restrictions), efforts by growers to reduce costs, and continued increasing emphasis on sustainable farming.

The major fungicides by acres treated in wine grapes in 2003 were sulfur, myclobutanil, copper hydroxide, trifloxystrobin, tebuconazole, fenarimol, triflumizole, and kresoxim-methyl. The

major insecticides and miticides were imidacloprid, tebufenozide, Bt, petroleum distillates, pyridaben, fenpropathrin, and bifenazate. The major herbicides were glyphosate, oxyfluorfen, paraquat dichloride, simazine, oryzalin, and diuron.

Most fungicide use was for control of powdery mildew. Sulfur use declined 6 percent but use of most other fungicides increased from 2002 to 2003. Several reasons contribute to the fluctuation in fungicide use between the 2002 and 2003 seasons. Lower cost is an important reason for the increased use of fenarimol and newer materials such as tebuconazole and trifloxystrobin.

In the southern San Joaquin Valley, the 2003 season was difficult due to the cool spring weather that caused excessive berry set in certain varieties leading to tight bunches prone to bunch rot. The late in-season precipitation, which also promotes bunch rot, further explains the increase in use of copper-based and other fungicides labeled for bunch rot control. In other regions, the abnormally wet spring weather caused greater than normal potential for disease problems. Reasons for the decreased use of certain fungicides used for powdery mildew include a better understanding of fungicide efficacy, resistance management, and powdery mildew phenology models that optimize application timing and use. The increased use of both trifloxystrobin and kresoxim-methyl for powdery mildew control explains the decreased use of azoxystrobin. Additionally, efforts by growers to reduce costs, pressure from wineries to eliminate use of some products, lower pest pressure over seasons, and competition from other products further explain fluctuations in use from year to year.

Insecticide and miticide use decreased slightly from 2002 to 2003 due mainly to reduced pest pressure from worms and mites. However, the use of Bt, petroleum distillates, fenpropathrin, bifenazate, and pyridaben increased significantly. Economic considerations and market competition from newer products (such as tebufenozide and bifenazate) contributed to the decreased use of several of the top insecticides and miticides (such as imidacloprid, avermectin, and cryolite). Growers' increasing emphasis on sustainable farming practices was another major factor accounting for decreased uses. Buyer restrictions also contributed to use reductions in certain products such as cryolite and propargite. Some of the largest decreases in use were for propargite and avermectin (for spider mites); cryolite (for omnivorous leafroller); dimethoate (for leafhoppers and sharpshooters); and methomyl (for leafhoppers, spider mites, and omnivorous leafroller). Propargite use (for spider mites) decreased mainly due to competition from newer miticides, its long re-entry interval, restrictions from wineries, and cost.

Herbicide use decreased slightly from 2002 to 2003. The use of all herbicides decreased with the exception of oryzalin, paraquat, and sethoxydim. The decrease in use of soil-applied herbicides such as simazine and diuron is explained, in part, by the efforts of growers to minimize the potential for off-site movement to ground and surface water, and by regulatory restrictions. This decrease is also related to the incompatibility of these herbicides with drip irrigation systems, the use of which is increasing. The increased use of paraquat, a foliar-applied herbicide, is partially due to growers' efforts to use foliar-applied herbicides as alternatives to glyphosate where its extensive use has altered the weed spectrum by selecting weed species with lower susceptibility to glyphosate.

Table grapes and raisins

Production of table grapes is largely centered in the southern San Joaquin Valley region (85 percent), although a significant portion of production (14 percent) comes from the Coachella

Valley region. The southern San Joaquin Valley region includes Fresno, Madera, Tulare, Kern, and Kings counties; the Coachella Valley region includes the Coachella regions of Riverside, Imperial, and San Bernardino counties. The remaining regions account for less than 1 percent of the state's production. Almost all production (99 percent) of raisin grapes is in the Southern San Joaquin Valley region; the remaining 1 percent is in the northern San Joaquin Valley region (San Joaquin, Calaveras, Amador, Sacramento, Merced, and Stanislaus counties).

Table 13A. Total reported pounds of all active ingredients, acres treated, acres planted, and prices for raisin and table grapes each year from 1998 to 2003. Planted acres in 1998 to 2000 are from CDFA, 2002; planted acres in 2001 to 2003 are from California Grape acreage 2003, CASS, June 2004; all marketing year average prices are from NASS, July 2004.

	1999	2000	2001	2002	2003
Lbs AI	29,469,669	26,769,275	19,638,908	22,161,905	21,525,557
Acres Treated	9,458,039	8,145,603	5,670,936	5,902,602	5,952,517
Acres Planted Raisin	286,000	287,000	283,000	279,000	260,000
Acres Planted Table	100,000	100,000	98,000	97,000	93,000
Price Raisin $/ton	$321.00	$166.00	$186.00	$152.00	$163.00
Price Table $/ton	$552.00	$565.00	$610.00	$616.00	$601.00

Table 13B. Percent difference from previous year for reported pounds of all AIs, acres treated, acres planted, and prices for raisin and table grapes from 1999 to 2003.

	1999	2000	2001	2002	2003
Lbs AI	-16	-9	-27	13	-3
Acres Treated	5	-14	-30	4	1
Acres Planted Raisin	2	0	-1	-1	-7
Acres Planted Table	2	0	-2	-1	-4
Price Raisin $/ton	10	-48	12	-18	7
Price Table $/ton	11	2	8	1	-2

Figure 11. Acres treated in table and raisin grapes by all AIs in the major types of pesticides from 1993 to 2003.

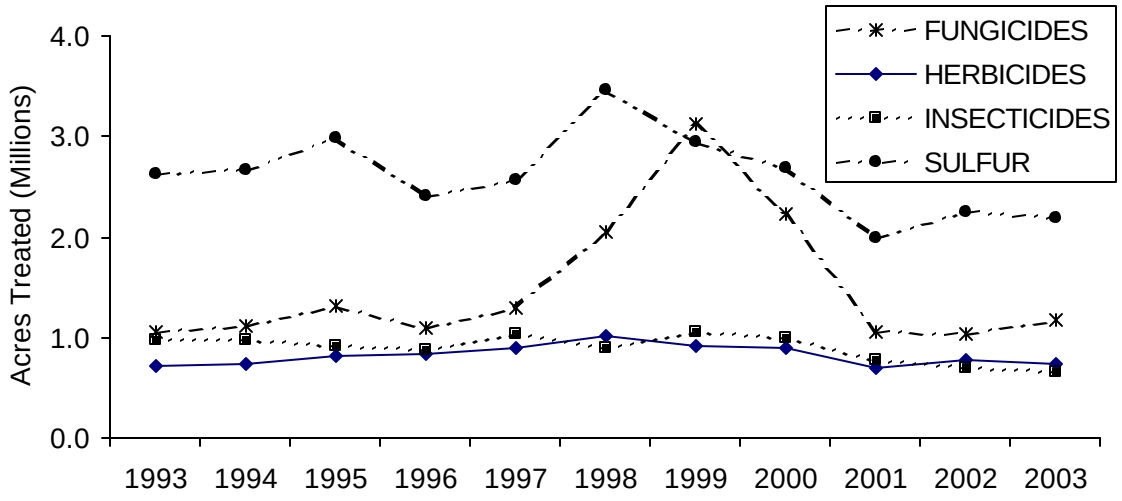

Pesticide use in table and raisin grapes declined from 1998 to 2001, but increased somewhat from 2001 to 2003. Most of these changes were due to high fungicide use from 1998 to 2000.

From 2002 to 2003 insecticide and herbicide use decreased by 6% but fungicide use increased by 2%. Pesticides with large percent increases in use include buprofezin, glufosinate-ammonium, potash soap, copper oxychloride, *Bacillus subtilis*, and oryzalin. Those with large percent decreases in use include azoxystrobin, pendimethalin, strychnine, sodium tetrathiocarbonate, and pyridaben.

The major insecticides and miticides by acres treated in table and raisin grapes in 2003 were cryolite, imidacloprid, Bt. tebufenozide, and propargite; the major herbicides were glyphosate, paraquat, simazine, oxyfluorfen, and diuron; and the major fungicides were sulfur, myclobutanil, copper hydroxide, tebuconazole, and trifloxystrobin.

Powdery mildew is the number one grapevine disease and accounts for the majority of fungicide use in San Joaquin Valley and Coachella Valley vineyards. Other diseases that growers manage using fungicides are Botrytis bunch rot and Phomopsis cane and leaf spot. Overall, fungicide use was greater in 2003 than in 2002. Several factors, including economics and weather, contributed to the increased use of certain fungicides during the 2002 and 2003 seasons. To reduce costs, growers increased their use of lower-cost alternatives (e.g. fenarimol) and newer materials (e.g. tebuconazole and trifloxystrobin). The cool spring weather in 2003 resulted in an increase in Phomopsis; so, growers used more copper products to control it. The cool spring weather also caused excessive berry set in certain varieties that led to tight bunches prone to Botrytis bunch rot. In-season precipitation also occurred, which promotes bunch rot. Use of copper-based fungicides to control the bunch rot increased. Use of certain fungicides to manage powdery mildew decreased because of a better understanding of fungicide efficacy, resistance management, and powdery mildew phenology models that optimize application timing and use. The decreased use of azoxystrobin is related to the increased use of both trifloxystrobin and kresoxim-methyl for powdery mildew control. In addition, efforts by growers to reduce costs, pressure from wineries and packers to eliminate use of some products, lower pest pressure over seasons, and competition from other products further explain fluctuations in use from year to year.

Overall, use of insecticides and miticides decreased slightly. Cryolite use decreased in part due to competition from other pesticide alternatives for control of lepidopteran pests and because of restrictions from wineries and packers. Cryolite is used to control omnivorous leafroller and other Lepidopteran pests. The decrease in use of imidacloprid can be attributed to the large amount of imidacloprid that was soil-applied in southern San Joaquin Valley vineyards in 2002 to combat glassy-winged sharpshooter. Imidacloprid is used primarily for control of leafhoppers, mealybugs, and sharpshooters. Its use as a soil application can be expected to increase as more vineyards become infested with vine mealybug. Propargite use to control spider mites decreased mainly because of competition from newer miticides, its long re-entry interval, restrictions from wineries and packers, and cost. Methomyl use increased mainly due to increased incidence of vine mealybug in the San Joaquin Valley and around the state.

Herbicide use also decreased slightly. The decreased use of soil-applied herbicides (e.g., simazine and diuron) may be explained, in part, by growers' efforts to minimize the potential for off-site movement to ground and surface water and by regulatory restrictions. The decrease in herbicide use is also related to the incompatibility of these herbicides with the use of drip irrigation systems in vineyards, which is increasing. The increased use of paraquat, a foliar-applied herbicide, is due in part to growers' efforts to use foliar-applied herbicides instead of

glyphosate in situations where extensive glyphosate use has altered the weed spectrum by selecting weed species with lower susceptibility to glyphosate.

The weed pests marestail and hairy fleabane are becoming a significant problem in vineyards in the San Joaquin Valley. Simazine and oxyfluorfen have been extensively used to manage these weeds; however, neither AI provides total control. This has altered the weed spectrum in vineyards, favoring species with lower susceptibility to these herbicides. Currently, oxyfluorfen is almost always added to glyphosate to help control these two weeds. Additional sprays of glyphosate and paraquat are often used to control these weeds. Glufosinate-ammonium has been very effective.

An additional reason for the overall decrease in herbicide use is the implementation of new production systems in raisin and fresh market grapes. Once established, vineyards planted to a gable or overhead system reduce the available light for weeds during the growing season. Growers then only need to spot treat to manage weeds in the vine row.

Almonds

Almonds are California's largest tree nut crop in total dollar value and acreage. They are the largest horticultural export from the United States. Approximately 6,000 almond growers produce nearly 100 percent of the commercial domestic supply and more than 75 percent of worldwide production. Nearly 80 countries import California almonds. The United States is by far the largest market for almonds; overseas, Germany is the largest market for almonds, consuming about 16 percent of the export crop, followed by Spain at about 15 percent. Other major importers include the Netherlands, Japan, France, the United Kingdom, Canada, India, China and Spain. The Pacific Rim nations are a rapidly growing market for California almonds.

Table 14A. Total reported pounds of all AIs, acres treated, acres planted, and prices for almonds each year from 1998 to 2003. Bearing acres in 1998 to 2000 are from CDFA, 2002; bearing acres in 2001 and 2003 are from Noncitrus Fruits and Nuts 2003 Summary, U.S. Department of Agriculture (USDA), July 2004; all marketing year average prices are from NASS, July 2004.

	1999	2000	2001	2002	2003
Lbs AI	14,853,588	11,637,568	10,161,186	11,932,343	13,369,000
Acres Treated	7,436,397	7,214,954	5,049,552	5,423,253	6,353,572
Acres Bearing	480,000	500,000	530,000	545,000	550,000
Price $/lb	$0.86	$0.97	$0.91	$1.11	$1.57

Table 14B. Percent difference from previous year for reported pounds of all AIs, acres treated, acres planted, and prices for almonds from 1999 to 2003.

	1999	2000	2001	2002	2003
Lbs AI	-8	-22	-13	17	12
Acres Treated	11	-3	-30	7	17
Acres Bearing	4	4	6	3	1
Price $/lb	-39	13	-6	22	41

Figure 12. Acres of almonds treated by all active ingredients in the major types of pesticides from 1993 to 2003.

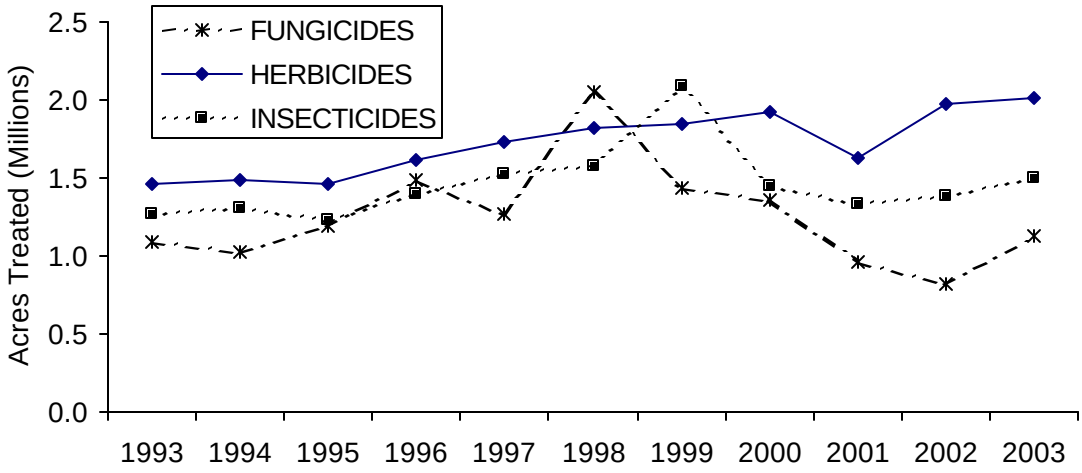

After a decline in almond pesticide use from 1998 to 2001, use increased from 2001 to 2003. From 2002 to 2003 use in pounds increased by 12% and acres treated increased by 17%. Insecticide and herbicide use increased only slightly (by 8% and 2%, respectively) but fungicide use increased by 37%. The largest percent increases in acres treated, between 2002 and 2003, were copper sulfate (pentahydrate), oryzalin, pyriproxyfen, hexythiazox, and 1,3–D. The largest percent decreases in use were for diazinon, phosmet, strychnine, trifluralin, and pendimethalin.

The major insecticides used (by acres treated) in 2003 were avermectin, petroleum oil, esfenvalerate, propargite, and chlorpyrifos; the major fungicides were iprodione, cyprodinil, azoxystrobin, copper hydroxide, and ziram; the major herbicides used were glyphosate, oxyfluorfen, paraquat dichloride, simazine, and 2,4–D, and the major fumigants used were aluminum phosphide, methyl bromide, and 1,3–dichloropropene (1,3–D).

In 2003, weather, particularly in the northern region, affected production. The wet winter and spring helped to increase navel orangeworm (NOW) mortality, thereby decreasing overwintering populations in mummy nuts. This reduced the need for early NOW sprays. However, the wet weather, which continued into May, did increase disease pressure that required additional fungicide applications. Weather in the central and southern regions was not quite as wet as in the north. Generally, growers checked for mummies and, if numbers were high, they used a winter sanitation program to help reduce the over-wintering population. In some regions, the combination of just enough mummy nuts missed and the mild winter significantly increased the reject potential.

Other factors play a role in understanding pesticide use trends. Almond-bearing acreage continued to increase in 2003, making increased applications more likely. Production was also up, along with the price for almonds. The fact that many growers had reduced pesticide applications for several years and were anticipating a more valuable crop may explain, in part, why some growers chose to put on applications to be sure to protect the more valuable 2003 crop. Generally, in a good year growers are more inclined to treat with pesticides to protect the crop, thereby increasing the number of applications.

Insect pressure in 2003 presented some unexpected results. Early in 2003 many growers thought pests were adequately controlled. However, some problems appeared later that required increased applications. Peach twig borer (PTB) was somewhat of a problem as well as Oriental fruit moth (OFM). These two pests caused significant nut damage in some orchards. The life cycle of OFM and the condition of the nuts were such that damage occurred. Untimely rains delayed the harvest significantly and resulted in much more NOW, PTB and OFM damage than was expected. The increased NOW pressure accounted for the increase in applications of tebufenozide in May and azinphos methyl and chlorpyrifos at hull split.

Ant damage was a problem in 2002 in a number of orchards. To prevent such a problem from occurring again, growers made applications for control in 2003, which explains the increased use of pyriproxyfen and partially explains the increased use of chlorpyrifos.

In 2003, many growers moved away from preemergence herbicides for weed control and instead used glyphosate as a strip spray. Oxyfluorfen was used at a low rate mainly to take advantage of its contact action as a boost for glyphosate. It would be unusual to use oxyfluorfen alone as a preemergence material.

The use of the fumigants methyl bromide and 1,3–D were higher in 2003 compared to 2002. Most of this increase can be attributed to treatment on newly planted and replanted almond acres in Kern County.

Alfalfa

Alfalfa hay is produced for animal feed. Most counties produce some alfalfa hay, but half of the state's production comes from Kern, Imperial, Tulare, Merced, and Fresno counties. Harvested alfalfa acres decreased in 2003 by 4 percent compared to 2002. Total pounds of pesticide AI applied also declined by 6 percent to the second lowest level in the past six years. The dairy industry is the biggest market for alfalfa hay production.

Table 15A. Total reported pounds of all AIs, acres treated, acres planted, and prices for alfalfa each year from 1998 to 2003. Harvested acres in 1998 to 2001 are from CDFA, 2002; harvested acres in 2002 and 2003 are from California Field Crop Review, CASS, January 2004; all marketing year average prices are from NASS, July 2004.

	1999	2000	2001	2002	2003
Lbs AI	3,746,269	3,315,152	2,919,521	3,008,510	2,921,442
Acres Treated	5,361,392	5,187,743	4,446,461	4,468,943	4,863,413
Acres Harvested	1,050,000	1,020,000	1,010,000	1,140,000	1,090,000
Price $/ton	$86.50	$92.00	$120.00	$98.00	$93.00

Table 15B. Percent difference from previous year for reported pounds of all AIs, acres treated, acres planted, and prices for alfalfa from 1999 to 2003.

	1999	2000	2001	2002	2003
Lbs AI	-2	-12	-12	3	-3
Acres Treated	-3	-3	-14	1	9
Acres Harvested	0	-3	-1	13	-4
Price $/ton	-12	6	30	-18	-5

Figure 13. Acres of alfalfa treated by all AIs in the major types of pesticides from 1993 to 2003.

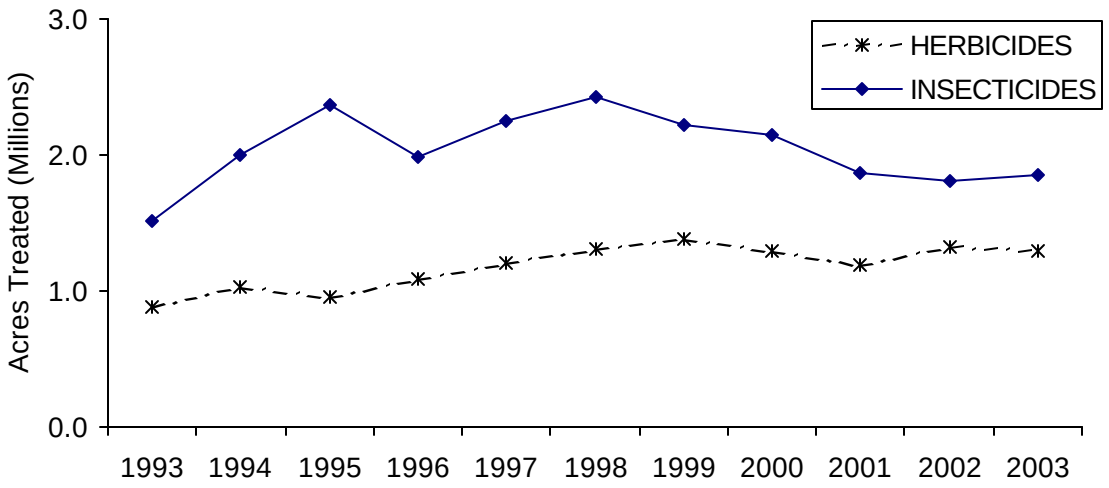

Pesticide use in alfalfa increased from 1993 to 1998 and then declined from 1998 to 2003. Insecticide and herbicide use generally followed the same pattern as overall pesticide use. Major pesticides with the largest percent increases were (S)-cypermethrin, chlorophacinone, mineral oil, indoxacarb, and propargite; major pesticides with the largest percent decreases were *Bacillus thuringiensis*, naled, EPTC, imazethapyr, and formetanate hydrochloride.

Insecticides with the largest acres treated in 2003 were chlorpyrifos, lambda-cyhalothrin, indoxacarb, cyfluthrin, and methomyl. Herbicides used on large acreages in 2003 were trifluralin, paraquat dichloride, diuron, hexazinone, and clethodim.

Insecticide use in pounds was reduced by 23 percent overall, though the use of chlorpyrifos increased by 32 percent in 2003. Chlorpyrifos is used primarily to manage Egyptian alfalfa weevil but may have also been used to control late season armyworms, which were a major problem in the San Joaquin Valley in 2003. Pyrethroids, such as lambda-cyhalothrin, which also controls Egyptian alfalfa weevil, replaced much of the chlorpyrifos during the winter and early spring of 2002. This trend reversed in 2003. As chlorpyrifos use increased, the use of the low risk alternative, lambda-cyhalothrin, decreased from 42,147 pounds in 2002 to only 7,173 pounds in 2003. Methomyl use increased along with a further increase in use of indoxacarb for late season armyworms. Indoxacarb, a new insecticide for lepidopteron pests and leafhoppers, became the tenth most popular AI in 2002 and the fifth most popular in 2003, increasing from 8,243 pounds AI in 2002 to 18,547 in 2003. Malathion use decreased 39 percent, dimethoate use decreased 46 percent and carbofuran use decreased 11 percent, accounting for 107,860 pounds of the 179,796 overall reductions in insecticide use in 2003.

Overall, herbicide use decreased 3 percent from 1,363,085 pounds in 2002 to 1,320,834 pounds in 2003. Trifluralin, the leading herbicide used in each of the last four years, decreased by 4 percent compared to 2002. Diuron use increased 14 percent, most likely to reduce costs and broaden winter weed control when combined with hexazinone, which increased 20 percent.

Tomato (Processing)

Virtually all of the 289,000 acres of processing tomatoes planted in 2003 were located in the Sacramento Valley and San Joaquin Valley. Fresno County had the largest acreage (104,300 acres), followed by Yolo County (39,200 acres) and San Joaquin County (34,400 acres). The decrease in planted acreage from 2002 to 2003 (nearly 7,000 acres) was followed by an increase in un-harvested acreage from 2002 (5,000 acres) to 2003 (15,000 acres).

Table 16A. Total reported pounds of all AIs, acres treated, acres planted, and prices for processing tomatoes each year from 1998 to 2003. Harvested acres in 1998 to 2001 are from CDFA, 2002; harvested acres and marketing year average prices in 2001 to 2003 are from Vegetables 2003 Summary, USDA, January 2004; prices from 1998 to 2000 are from Chuck Rivera, California Tomato Research Institute, Inc, taken from a recent section 18 application for Dual® use in tomato.

	1999	2000	2001	2002	2003
Lbs AI	12,754,448	10,665,766	7,917,190	10,645,802	10,943,416
Acres Treated	2,762,511	2,404,273	1,897,319	2,032,755	2,658,987
Acres Harvested	329,000	271,000	254,000	291,000	274,000
Price $/ton	$58.00	$51.50	$57.50	$56.80	$57.20

Table 16B. Percent difference from previous year for reported pounds of all AIs, acres treated, acres planted, and prices for processing tomatoes from 1999 to 2003.

	1999	2000	2001	2002	2003
Lbs AI	10	-16	-26	34	3
Acres Treated	-12	-13	-21	7	31
Acres Harvested	18	-18	-6	15	-6
Price $/ton	6	-11	12	-1	1

Figure 14. Acres of processing tomatoes treated by all AIs in the major types of pesticides from 1993 to 2003.

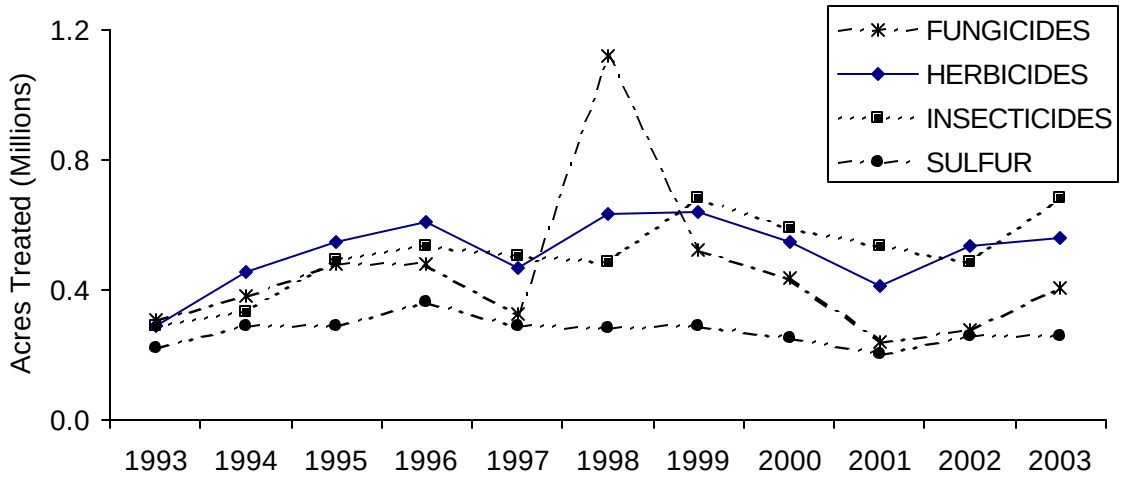

Pesticide use on processing tomatoes generally decreased from 1998 to 2001, then increased in 2002 and 2003. Acres treated with insecticides and fungicides increased by 40% and 46% respectively from 2002 to 2003; herbicide use increased only by 5%. The major pesticides with

the largest percent increase in 2003 were pyraclostrobin, copper oxide, maneb, acetamiprid, and copper hydroxide; the largest percent decreases in 2003 were pebulate, carbaryl, thiamethoxam, malathion, and napropamide.

By acres treated, the major insecticides in processing tomatoes in 2003 were tebufenozide, indoxacarb, Bt, esfenvalerate, methomyl; the major herbicides were trifluralin, rimsulfuron, glyphosate, (S)-metolachlor, and metribuzin; and the major fungicides were sulfur (though used as a miticide as well), chlorothalonil, copper hydroxide, pyraclostrobin, and mefenoxam.

Northern California growers, particularly those in Colusa, Sutter and Yolo counties were impacted by an unusual series of thunderstorms in August that produced up to 2 inches of rain. This was followed by above normal temperatures, high humidity and stagnant air movement. Fields were not harvested due to high mold incidence, reflected in the large increase in un-harvested acreage.

The use of insecticides considered low risk increased 44 percent and the percentage of low risk insecticides applied increased from 36 percent in 2002 to 42 percent in 2003. Methomyl use increased from 16,000 pounds in 2002 to 45,000 pounds in 2003 due to curly top concerns in the south; the use of methomyl in Fresno County increased from 6,851 pounds in 2002 to 31,433 pounds in 2003.

Herbicide use in 2003 was similar to 2002, perhaps reflecting continued grower concern about the costs and availability of hand labor. The use of several preplant herbicides increased in 2003; trifluralin, metolochlor, and metribuzin use increased, 6 percent, 36 percent, and 20 percent, respectively. The lack of significant rainfall during January and February may have contributed to increased use of preplant herbicides during seedbed preparation and early stand establishment. Also, transplant tomatoes are increasing, resulting in increased use of metolochlor and decreased use of pebulate and napropamide.

Sulfur and metam-sodium made up over 87 percent of the total pounds of AIs applied to tomatoes in 2003, similar to the trend in 2001 and 2002. Sulfur is used for russet mite and powdery mildew, annual pests throughout California. Metam-sodium is used as a preplant herbicide.

Early season weather in April and May favored bacterial speck and other early season diseases; therefore, the use of copper hydroxide increased over 3-fold, from 26,141 pounds in 2002 to 94,582 pounds in 2003. Increased use of mancozeb and maneb (21,620 pounds in 2002 and 86,807 pounds in 2003) is attributed to copper resistant bacterial speck during the early season in the south and some concern over late blight. Use of chlorothalonil increased 8 percent overall, applied in August for late-season disease control, partly in response to the unusual rains. Yolo County growers used 46 percent more chlorothalonil than in 2002.

Rice

California's Sacramento Valley contains more than 95 percent of the state's rice acreage. The remainder is in north to central San Joaquin Valley. The leading rice-producing counties are Colusa, Sutter, Butte, Glenn, and Yolo. Approximately 600,000 acres in the Sacramento Valley are of a soil type restricting the crops to rice or pasture. The remainder of the acreage has greater crop flexibility.

Table 17A. Total reported pounds of all AIs, acres treated, acres planted, and prices for rice each year from 1998 to 2003. Planted acres in 1998 to 2001 are from CDFA, 2002; planted acres in 2002 and 2003 are from Field Crop Review, CASS, January 2004; marketing year average prices in 1998 and 1999 are from NASS, July 2000; prices in 2000 and 2001 are from NASS, July 2002; prices for 2002 and 2003 are from NASS, July 2004.

	1999	2000	2001	2002	2003
Lbs AI	4,947,221	7,084,205	5,945,926	5,962,401	6,490,215
Acres Treated	1,639,151	2,164,710	1,738,355	2,062,070	2,229,184
Acres Planted	510,000	550,000	473,000	533,000	509,000
Price $/cwt	$6.40	$4.99	$5.28	$6.32	$9.65

Table 17B. Percent difference from previous year for reported pounds of all AIs, acres treated, acres planted, and prices for rice from 1999 to 2003.

	1999	2000	2001	2002	2003
Lbs AI	-1	43	-16	0	9
Acres Treated	11	32	-20	19	8
Acres Planted	11	8	-14	13	-5
Price $/cwt	-30	-22	6	20	53

Figure 15. Acres of rice treated by all AIs in the major types of pesticides from 1993 to 2003.

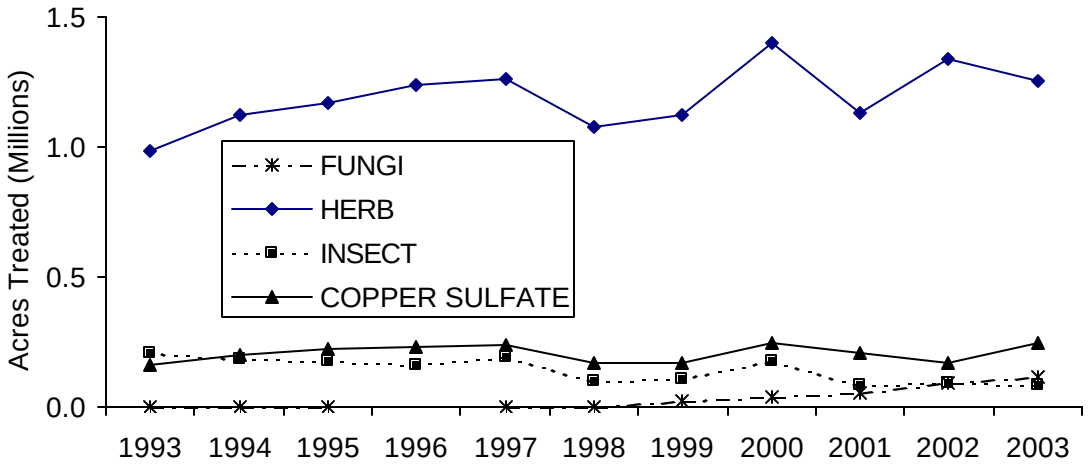

Total pesticide use in rice has generally increased since 1993, although most of that increase was due to adjuvants. Pesticide use was similar in 2002 and 2003, increasing by just 8%. Herbicides accounted for most of the pesticide use; between 73 to 80% of non-adjuvant pesticide acres treated has been with herbicides. Although herbicide use has increased slightly in the 1990's it decreased by 6% from 2002 to 2003. Insecticide use has been generally decreasing and fungicide use increasing. Pesticides with large increases in use include (s)-cypermethrin, clomazone, oxyfluorfen, paraquat dichloride, and carfentrazone-ethyl. Pesticides with large decreases in use include bensulfuron-methyl, diflubenzuron, MCPA, molinate, lambda-cyhalothrin, and thiobencarb.

The major insecticides by acres treated in rice in 2003 were lambda-cyhalothrin, (S)-cypermethrin, and diflubenzuron; the major herbicides were propanil, triclopyr, thiobencarb, molinate, and cyhalofop-butyl; and the major fungicide was azoxystrobin. The second most commonly used pesticide was copper sulfate, which is used to control algae and tadpole shrimp.

In 2003, there were no major shifts in pest pressure. Rice acres planted decreased slightly from 533,000 acres in 2002 to 509,000 acres in 2003. Besides acreage, other reasons for decreases in herbicide use include weed resistance, wet weather causing difficulty with proper application timing, and increased grower confidence with the use of new herbicides on the market. Reasons for increases in herbicide use include the shift to new herbicides in areas of resistance, and the need for tank mixes and sequential applications for managing herbicide resistant weeds. Prices are not a factor in explaining changes in pesticide use because there are few rice pesticides and the modes of action limited so applications are based on need and not crop price.

The use of the herbicides propanil and triclopyr remained nearly stable; the moderate decreases likely due to the decrease in rice acreage. Wet weather in 2003 made it difficult to properly time the use of both propanil and thiobencarb. For example, thiobencarb is an early-season herbicide applied when the rice is young and the weeds are immature. Storms delayed herbicide applications and the weeds became too advanced for thiobencarb to be effective. The moderate decrease in use of bispyribac-sodium, a reduced-risk herbicide registered for use on California rice in 2002, can be attributed to the acreage reduction. Molinate use continues to decline due to weed resistance and also because it is not compatible with some of the postemergence foliar materials that require drainage. The decreased use of bensulfuron-methyl is due to widespread and worsening resistance. In those areas where bensulfuron-methyl is no longer effective, carfentrazone-ethyl is being used to control weeds. The carfentrazone-ethyl /clomazone combination has become very popular as an early into-the-water field application for weed control. Clomazone was first registered for use on California rice in 2003 and is being used on much of the acreage where molinate (watergrass control) and thiobencarb (sprangletop control) use has been dropped. Cyhalofop-butyl, a reduced-risk herbicide first registered for use on California rice in 2003, is a popular alternative to thiobencarb as a flexible tool for sprangletop control.

Lambda-cyhalothrin is an insecticide used primarily for rice water weevil control and secondarily for armyworm control. Its use declined mainly due to competition from (s)–cypermethrin that was registered for the first time in California rice in 2003. Insect pressure is low for California rice and lambda-cyhalothrin is used on approximately 10 percent of all rice planted in California.

Copper sulfate is the only algaecide registered for use on California rice, and one of the few products acceptable for organic rice production. The product doubles as an insecticide, which is very important to organic rice growers.

Azoxystrobin is reduced-risk and the only foliar fungicide registered for use on California rice. Disease pressure is low for California rice, which is the reason azoxystrobin is used on approximately one-fifth the total acres planted.

Oranges

Oranges are the eighth highest value crop grown in California. Eighty-six percent of California oranges are grown in the San Joaquin Valley. The rest are grown in the interior region (five percent in Riverside and San Bernardino counties) and on the south coast (about seven percent of the state's acreage, mostly in Ventura and San Diego counties).

Table 18A. Total reported pounds of all AIs, acres treated, acres planted, and prices for oranges each year from 1997-98 to 2003. Bearing acres in 1997-98 to 2000-01 are from CDFA, 2002; bearing acres in 2001-02 and 2002-03 are from Citrus Fruits 2004 Summary, USDA, Sept 2004; marketing year average prices (equivalent P.H.D.) in 1997-98 are from NASS, July 2001; prices in 1998-99 and 1999-00 are from NASS, July 2002; prices in 2000-01 to 2002-03 are from NASS, July 2004. A box is about 75 pounds of oranges.

	1998-99	1999-00	2000-01	2001-02	2002-03
Lbs AI	8,779,130	8,569,479	6,293,041	6,949,452	7,237,990
Acres Treated	2,039,194	2,181,618	1,727,085	1,911,195	2,067,987
Acres Bearing	201,500	195,500	194,500	195,000	189,500
Price $/box	$11.22	$5.40	$9.44	$10.85	$7.78

Table 18B. Percent difference from previous year for reported pounds of all AIs, acres treated, acres planted, and prices for oranges from 1999 to 2003.

	1998-99	1999-00	2000-01	2001-02	2002-03
Lbs AI	-14	-2	-27	10	4
Acres Treated	1	7	-21	11	8
Acres Bearing	1	-3	-1	0	-3
Price $/box	26	-52	75	15	-28

Figure 16. Acres treated in oranges by all AIs in the major types of pesticides from 1993 to 2003.

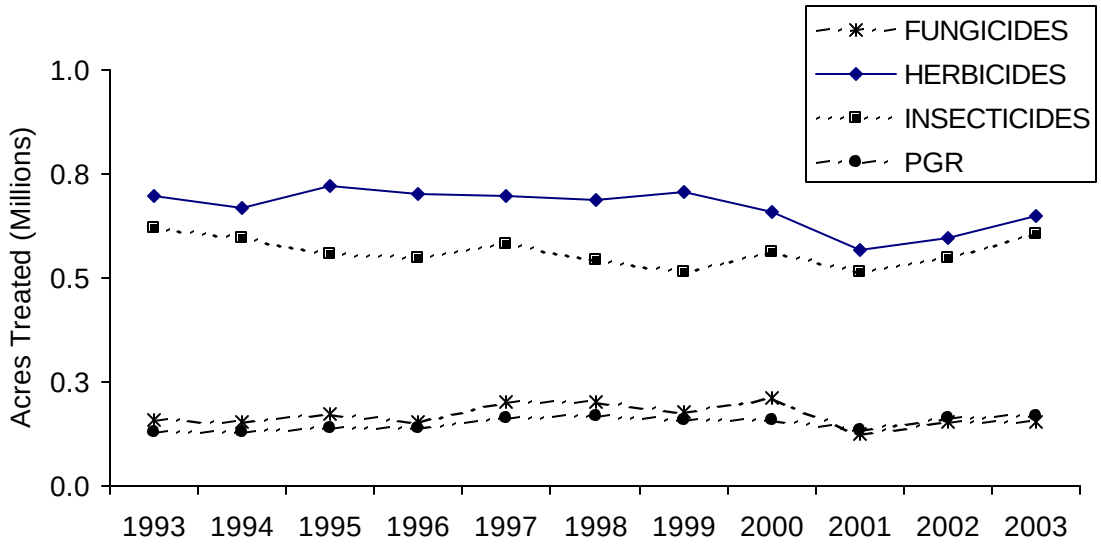

Total pesticide use and insecticide, herbicide, and fungicide use on oranges has remained similar from year to year in the 1990's, though there was a small increase of each pesticide type from 2001 to 2003.

Overall insecticide use was up slightly from 2002. Insecticides used most (in terms of pounds of AI) in 2003 were petroleum oil, mineral oil, chlorpyrifos, cryolite, and carbaryl. When expressed in terms of acres treated, this list changes to petroleum oil, spinosad, cyfluthrin, chlorpyrifos and acetamiprid. The discrepancy lies in the wide variation in rates applied for the various pesticides (some pesticides are applied at high rates per acre (kaolin, cryolite) and some at very low rates per acre (spinosad, cyfluthrin). Between 2002 and 2003 large increases were also reported in the use of the reduced-risk insecticides acetamiprid, fenbutatin-oxide, buprofezin and Bt, even though costs to manage insects are increasing since the newer reduced-risk insecticides are more expensive.

Overall, fungicide use by acres treated was similar in 2002 and 2003. The highest-use fungicides (by acres treated) were copper hydroxide, copper sulfate, mefenoxam, copper oxide, and harpin protein. The reduced-risk fungicides mefenoxam and harpin protein were used on a much larger percentage of acres in 2003 than in 2002.

Herbicide use by acres treated increased slightly between 2002 and 2003.The herbicides used most (by acres treated) were glyphosate, diuron, simazine, bromacil, and paraquat dichloride.

Major pesticides with the largest percent increase in acres treated from 2002 to 2003 were acetamiprid, harpin protein, fenbutatin-oxide, hydrolyzed corn product, mefenoxam, and buprofezin. Major pesticides with the largest percent decrease were methomyl, sabadilla alkaloids, chlorpyrifos, diphacinone, and chlorophacinone

According to the National Oceanic and Atmospheric Agency, the citrus growing regions of California had another dry year (the fourth in a row) with the interior region receiving only 25 percent of normal rainfall. It was a mild winter and summertime temperatures were above normal across California.

A number of new insect pests arrived or spread to new areas of California during 2003. The citrus leafminer expanded its range from Imperial County into San Diego and Riverside counties. It does not affect fruit quality so it only needs to be controlled in new plantings and in nurseries. Area-wide control strategies were implemented for glassy-winged sharpshooter (GWSS) in Tulare and Ventura counties. The Texas citrus mite was first discovered in Kern County in the fall of 2003 and treatments were required to prevent fruit damage. An infestation of Mexican fruit fly was detected and eradicated in the San Diego area.

Growers are required to spray for GWSS in most of the citrus-growing regions. The GWSS program continues to disrupt the reduced-risk approach that is in place in the interior region. Growers prefer using a systemic pesticide that does not impact beneficial insects, e.g. imidacloprid. However, this insecticide acts slowly and so when rapid knockdown of sharpshooters is needed, acetamiprid is foliar applied.

Petroleum oil and mineral oil are broad-spectrum insecticides for aphids, mites and scales; chlorpyrifos is a broad-spectrum insecticide for insects; cyfluthrin is used for citrus thrips, katydids and worms; spinosad is used for citrus thrips, orangeworms and katydids; and

acetamiprid is used for GWSS. Cryolite is used for katydids, leafrollers and cutworms. Kaolin is a whitewash that is used to make citrus trees less attractive to GWSS; some growers also use it to reduce heat stress. *Bacillus thuringiensis* is used for caterpillar pests. Buprofezin, pyriproxyfen and carbaryl are used to manage scale insects. Fenbutatin-oxide is a reduced-risk insecticide used to manage mites.

Use of the insecticide carbaryl decreased from 2002 to 2003 because it is less efficacious than other insecticides in managing scale pests. Growers are rotating buprofezin and pyriproxyfen to control red scale. Citrus thrips are developing resistance to pyrethroids, so growers are using spinosad. Growers are tank-mixing cyfluthrin, fenpropathrin, or chlorpyrifos with the spinosad used for citrus thrips in order to control katydids, which appear at the same time as thrips. Growers used more of the less expensive petroleum and mineral oils since citrus prices were low in 2003 and as an adjuvant with some of the newer insecticides. Use of kaolin and acetamiprid increased as a result of the GWSS spray program.

The fungicides copper hydroxide, copper sulfate, sulfur and copper oxide are used to prevent Phytophthora gummosis, Phytophthora root rot, and fruit diseases such as brown rot and Septoria spot. Sulfur can also be used to control mites and citrus thrips. Use of these fungicides decreased between 2002 and 2003. Imazalil is used as a postharvest application to non-stored commodities. Harpin protein is a fairly new product and growers tried it for citrus scab, brown spot, greasy spot and bacterial leaf spot.

The herbicide glyphosate is used to control weeds post-emergence. Diuron, simazine, bromacil and norflurazon are used for preemergence weed control. Growers use herbicides to prepare the ground prior to planting. Glyphosate, simazine and diuron increases are most likely due to replanting.

Over half of the increased use of pesticides (in pounds) on oranges from 2002 to 2003 was due to use of the preplant fumigants metam sodium and 1,3–D. These fumigants are used to protect newly planted orange trees from Phytophthora root rot. This increased use appears to be caused by large-scale removal of Valencia oranges and their replacement by new plantings of other citrus varieties. The market for Valencia oranges has been poor, although it has improved recently. Therefore, many growers bulldozed the blocks of Valencia trees and replaced them with other varieties of citrus.

Head (Iceberg) Lettuce

Head lettuce is grown in four regions in the state: the central coastal area (Monterey, San Benito, Santa Cruz, and Santa Clara counties); the southern coastal area (Ventura and Santa Barbara counties); the San Joaquin Valley (Fresno, Kings, and Kern counties); and the southern deserts (Imperial and Riverside counties). In 2002, 55 percent of all California head lettuce was planted in the central coastal area, 16 percent in the southern coastal area, 17 percent in the San Joaquin Valley, and 12 percent in the southern deserts. California produces 70 to 75 percent of the head lettuce grown in the United States annually.

Table 19A. Total reported pounds of all AIs, acres treated, acres planted, and prices for head lettuce each year from 1998 to 2003. Harvested acres in 1998 to 2000 are from CDFA, 2002; harvested acres in 2001 to 2003 are from Vegetables 2003 Summary, USDA, January 2004; all marketing year average prices are from NASS, July 2004.

	1999	2000	2001	2002	2003
Lbs AI	1,631,179	1,770,426	1,431,087	1,440,302	1,468,612
Acres Treated	2,232,832	2,028,305	2,071,215	2,009,926	2,042,679
Acres Harvested	140,000	130,000	128,000	130,000	135,000
Price $/cwt	$13.70	$18.80	$18.50	$14.90	$21.00

Table 19B. Percent difference from previous year for reported pounds of all AIs, acres treated, acres harvested, and prices for head lettuce from 1999 to 2003.

	1999	2000	2001	2002	2003
Lbs AI	-16	9	-19	1	2
Acres Treated	-8	-9	2	-3	2
Acres Harvested	4	-7	-2	2	4
Price $/cwt	-16	37	-2	-19	41

Figure 17. Acres of head lettuce treated by all active ingredients in the major types of pesticides from 1993 to 2003.

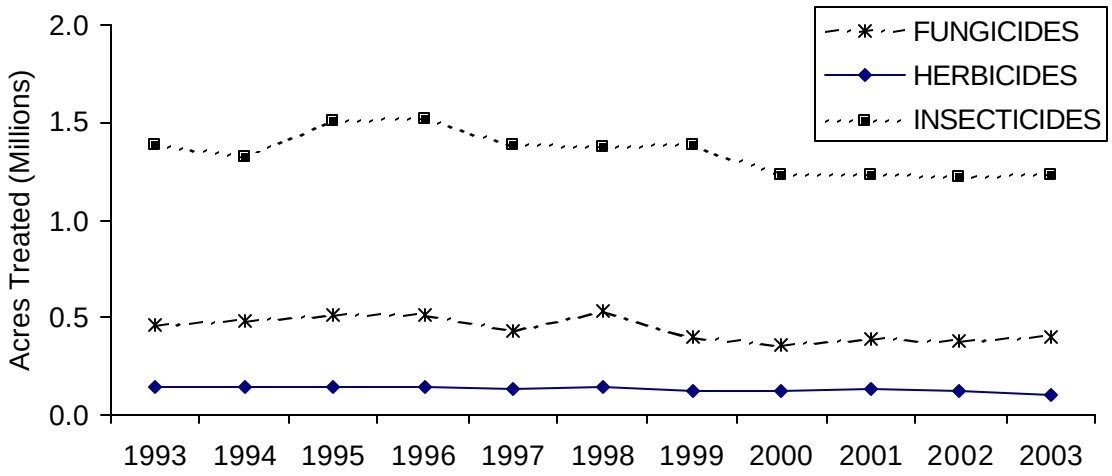

Pesticide use on head lettuce has gradually declined since 1995, but most of the decline in acres treated was due to adjuvants and in pounds by fumigants; other pesticide use has remain fairly constant from year to year. Major pesticides with the largest percent increase in acres treated were (S)-cypermethrin, fosetyl-al, acetamiprid, tebufenozide, and indoxacarb. Major pesticides with the largest percent decrease were metam-sodium, mefenoxam, glyphosate, benefin, and copper hydroxide. During 2003, the top insecticides used (by acres treated) were permethrin, diazinon, spinosad, acephate, and imidacloprid. The main fungicides used were maneb, fosetyl-al, iprodione, acibenzolar-S-methyl, and vinclozolin. Three herbicides dominated? propyzamide (pronamide), bensulide, and benefin. Four fumigants? metam-sodium, chloropicrin, methyl bromide, and 1,3–dichloropropene? were used.

There was less use of herbicides and fumigants during 2003, and higher use of fungicides. The rising popularity of banding, which reduces application rates and costs, may be the reason for reduced herbicide use. The increase in fungicide use is possibly due to a wetter spring along the Central Coast, which led to outbreaks of diseases such as downy mildew. More acres were treated with insecticides during 2003 than 2002, but fewer pounds were used, possibly attributable to increased use of insecticides that are applied at low rates. There was a four percent increase from 2002 to 2003 in acres of head lettuce planted.

The insecticides permethrin and spinosad are used to manage larvae of beet armyworm and cabbage looper, primarily pests in the southern deserts. Use of permethrin dropped in 2003, possibly due to less worm pressure in the southern deserts, and the increased use of many reduced-risk insecticides such as spinosad, indoxacarb, and emamectin. Spinosad use increased from 2002 to 2003, probably due to high thrips populations. Thrips have become serious pests in coastal and desert regions of California. Use of indoxacarb, an effective reduced-risk material for worms, increased by a third. In the central coastal area, insecticides such as avermectin are replacing permethrin to manage leafminers. However, avermectin use in 2003 decreased because leafminers posed little problem in this area. Use of cyromazine, the most effective leafminer larvicide, increased by almost 50 percent due to a registration change that reduces plantback restrictions.

Diazinon is a preplant treatment applied to manage soil pests. Its use increased in the coastal areas due to higher-than-normal pressure from symphylans. Diazinon use increased in the southern deserts, where it is often used for stand-establishment pests such as crickets, darkling ground beetles, earwigs, and sowbugs. Use of lambda-cyhalothrin decreased throughout California, including the southern deserts, where use had increased in 2002. In the central coastal area, use of imidacloprid fell because lettuce aphids were scarce.

In 2003, maneb was the dominant fungicide used in head lettuce production, primarily to control downy mildew and prevent anthracnose. Use of fosetyl-al more than doubled, and was used on about 40 percent of acreage planted. Although fosetyl-al costs more than maneb, it can be used much closer to harvest. However, examples of downy mildew tolerance to fosetyl-al have been documented. Use of acibenzolar-S-methyl, first registered for lettuce in 2001, increased seven-fold between 2001 and 2002, but fell 15 percent from 2002 to 2003. This new reduced-risk fungicide stimulates plants to resist the pathogen that causes downy mildew. Although characterized as more effective against downy mildew than fosetyl-al, acibenzolar-S-methyl is more expensive. Use of iprodione in 2003 was less than in 2002, as well as that for vinclozolin, also used for lettuce drop management. Use of another lettuce drop fungicide, dicloran, increased only slightly. Another new biofungicide, QST 713 strain of dried *Bacillus subtilis*, was used on three times more acres in 2002 than in 2001, but use fell in 2003. First registered for use on lettuce in 2000, *B. subtilis* effectively manages bacterial leaf spot and was the most frequently used bactericide.

Herbicide use decreased by 14% from 2002 to 3004. The rising popularity of banding, which reduces application rates and costs, may be the reason for reduced herbicide use. Use of propyzamide (pronamide), applied as a postplant–preemergence herbicide, decreased from 2002 to 2003, but was consistent with its use for the past ten years, was applied to many more acres than the preemergence bensulide, which targets small-seeded annual grasses and is not as efficacious as propyzamide in the coastal areas. Use of benefin, a pre-plant herbicide, decreased from 2002 to 2003, especially in the San Joaquin Valley.

Nematodes are rarely economic pests of head lettuce, so soil is primarily fumigated to control soil-borne diseases. Although primarily used for this purpose, metam-sodium can also be used to control weeds, if somewhat unreliably. In 2003, one-third fewer acres were treated with this fumigant and preplant herbicide than in 2002, possibly because many growers have switched to band rather than broadcast applications. Still, metam-sodium was applied to more acreage than other fumigants, although fields fumigated with metam-sodium represent less than 1 percent of all lettuce acreage. The second most widely used fumigant, chloropicrin, reduces soil populations of Verticillium wilt and lettuce drop (Sclerotinia drop) alone or when combined with methyl bromide or 1,3–dichloropropene. From 2002 to 2003, use of chloropicrin more than doubled, but use of 1,3–D fell about one third. Most applications of both fumigants were made in Monterey County. In 2003, numbers of acres treated with methyl bromide doubled compared to those treated in 2002, although this represented only about 0.4 percent of acres planted.

Peaches and Nectarines

California ranks first in the U. S. in the production of peaches and nectarines, producing 71 percent of the peaches in the U. S. and 96 percent of the nectarines. California produces 100 percent of the U.S. processed peaches and 49 percent of the U.S. fresh market peaches. Clingstone peaches comprise about 70 percent of the total peach crop in California and are used exclusively for processing, which includes canning (including baby food), juice and frozen. The California fresh shipping freestone peach production represents 30 percent of the annual tonnage. Fresh market nectarines comprise approximately 98 percent of the annual tonnage of nectarines. Clingstone peach acreage increased slightly in 2003 over 2002, while freestone peach acreage decreased slighty and nectarine acreage remained unchanged. Pest management issues for peaches and nectarines are very similar so these crops are discussed together.

Table 20A. Total reported pounds of all AIs, acres treated, acres planted, and prices for peaches and nectarines each year from 1998 to 2003. Bearing acres for peaches and nectarines in 1998 to 2000 are from CDFA, 2002; bearing acres in 2001 to 2003 are from Noncitrus Fruits and Nuts 2003 Summary, USDA, July 2004; marketing year average prices for fresh peach in 1998 and 1999 are from NASS, July 2000; fresh peach prices for 2000 and 2001 are from NASS, July 2002; prices for fresh peaches in 2002 and 2003 and for nectarines all years are from NASS, July 2004.

	1999	2000	2001	2002	2003
Lbs AI	5,956,635	6,762,775	6,003,210	6,510,986	6,486,354
Acres Treated	1,700,676	1,687,765	1,609,557	1,582,771	1,513,180
Acres Bearing Peach	67,800	67,200	65,800	68,000	68,000
Acres Bearing Nectarine	35,500	35,500	36,500	36,500	36,500
Price $/tons Peach	$396.00	$380.00	$428.00	$418.00	$406.00
Price $/tons Nectarine	$411.00	$398.00	$464.00	$382.00	$436.00

Table 20B. Percent difference from previous year for reported pounds of all AIs, acres treated, acres planted, and prices for peaches and nectarines from 1999 to 2003.

	1999	2000	2001	2002	2003
Lbs AI	-12	14	-11	8	0
Acres Treated	0	-1	-5	-2	-4
Acres Bearing Peach	1	-1	-2	3	0
Acres Bearing Nectarine	0	0	3	0	0
Price $/tons Peach	0	-4	13	-2	-3
Price $/tons Nectarine	-13	-3	17	-18	14

Figure 18. Acres of peaches and nectarines treated by all AIs in the major types of pesticides from 1993 to 2003.

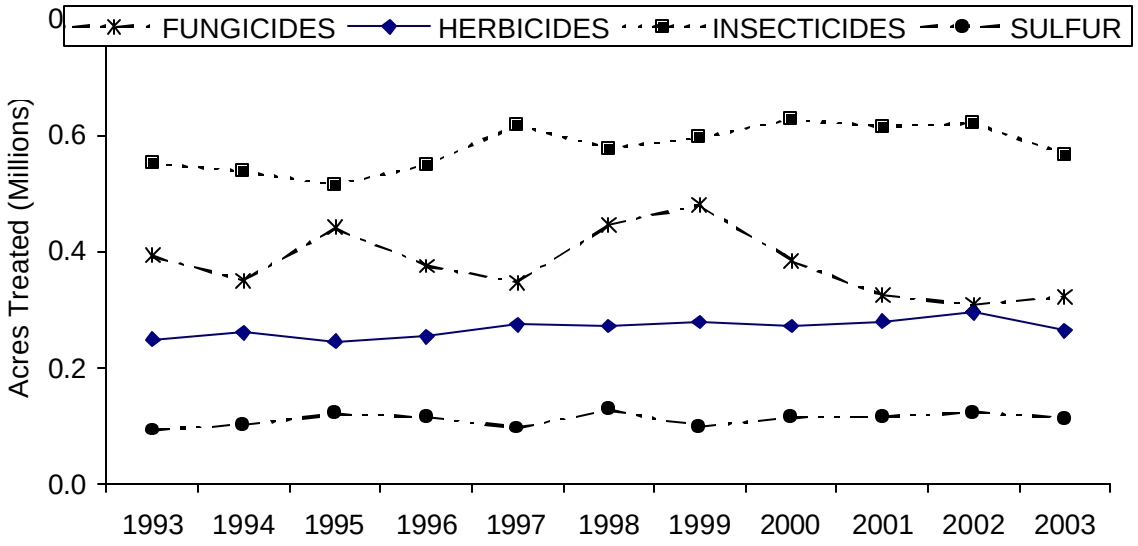

Pesticide use on peaches and nectarines have fluctuated from year to year since 1993 but with no overall increasing or decreasing trends. The total pounds of pesticides applied and the total acres treated were slightly less in 2003 than in 2002. Major pesticides with the greatest percentage increase in acres treated on peaches and nectarines from 2002 to 2003 were pyriproxyfen, oryzalin, hexythiazox, azoxystrobin, and captan. Major pesticides with the greatest percentage decreases were napropamide, carbaryl, petroleum distillates, pyridaben, and clofentezine. The major insecticides used (by acres treated) in peaches and nectarines in 2003 were esfenvalerate, petroleum oil unclassified, phosmet, mineral oil, and the pheromones E–8–dodecenyl acetate, Z–8–dodecenyl acetate, and Z–8–dodecenol; the major fungicides used were sulfur, copper hydroxide, propiconazole, iprodione, and ziram; and the major herbicides used were glyphosate, oxyfluorfen, paraquat dichloride, simazine, and 2,4-D.

In 2003, weather was a production factor, particularly in the northern region. The wet weather, which continued into May, increased disease pressure that required some additional fungicide applications. In particular copper, azoxystrobin, and captan use increased. The use of most other fungicides went down compared to 2002. Hot summer weather in 2003 was also a factor. The heat caused mites to come out early in cling peaches, which extended the season and resulted in increased applications. This accounts for the increased use of mineral oil and hexythiazox to control mites. The use of other miticides decreased.

Other factors play a role in understanding trends in pesticide use. Peach- and nectarine-bearing acreage was the same in 2002 and 2003. The "Green Drop" program affected peach production in 2003. Through this program, cling peach growers were paid to remove peaches in an effort to balance supply with demand. The reduced production resulted in less acres treated. The price for peaches, particularly freestone, was down in 2003. The price for nectarines was up; however, production was down. Generally, when prices and production are down, growers will look at ways to reduce production costs, such as reducing pesticide applications.

Since OFM was less of a problem in 2003 than it was in 2002, the use of pyrethroid pesticides (e.g., esfenvalerate and permethrin) decreased, as did the use of phosmet, carbaryl, and methomyl on freestone varieties. Many freestone peach growers used pheromone mating-disruption for OFM early in the season. Some growers reportedly were not pleased with the results; therefore, they did not do a mid-season second hanging of pheromone dispensers (due to the labor cost to hang). Reportedly, many clingstone growers used sprayable pheromones in their pyrethroid PTB spray to increase efficacy; however, this practice did not appear to account for any increase in pesticide use.

Controlling San Jose scale continues to be a primary concern for freestone peach growers in the San Joaquin Valley. If infestations are light, then oil alone is used. Heavier infestations require a dormant organophosphate or pyrethroid spray plus oil. Katydids continue to be a secondary pest of concern. As growers continue to move away from using broad-spectrum pesticides, the incidence of fruit damage by katydids is more prevalent. Although pesticides such as phosmet, spinosad and methomyl are reportedly used to control katydid, the use of all these pesticides did not increase in 2003.

Strawberries

Strawberries are grown mostly for fresh market. Depending on market prices, some are processed. California strawberry production occurs primarily along the central and southern coast, with small but significant production occurring in the central valley.

Table 21A. Total reported pounds of all AIs, acres treated, acres planted, and prices for strawberries each year from 1998 to 2003. Harvested acres in 1998 to 2001 are from CDFA, 2002; harvested acres in 2002 and 2003 are from Noncitrus Fruits and Nuts 2003 Summary, USDA, July 2004; all marketing year average prices are from NASS, July 2004.

	1999	2000	2001	2002	2003
Lbs AI	8,846,907	7,742,885	7,892,756	8,208,032	9,175,187
Acres Treated	899,059	1,018,119	874,220	981,755	1,265,969
Acres Harvested	25,800	27,600	26,400	28,500	29,600
Price $/cwt	$72.50	$61.40	$70.60	$67.40	$72.80

Table 21B. Percent difference from previous year for reported pounds of all AIs, acres treated, acres planted, and prices for strawberries from 1999 to 2003.

	1999	2000	2001	2002	2003
Lbs AI	22	-12	2	4	12
Acres Treated	5	13	-14	12	29
Acres Harvested	7	7	-4	8	4
Price $/cwt	6	-15	15	-5	8

Figure 19. Acres of strawberries treated by all active ingredients in the major types of pesticides from 1993 to 2003.

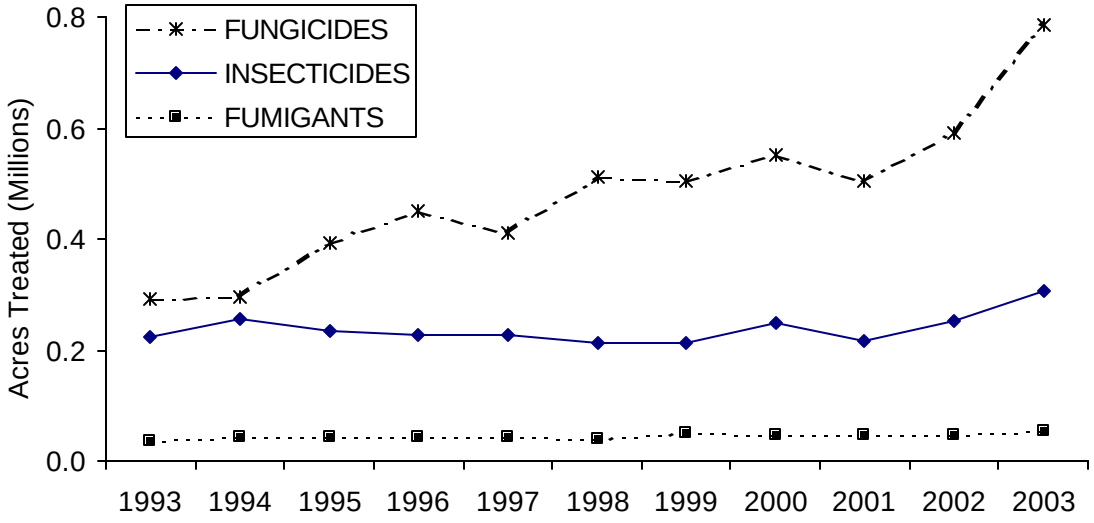

In terms of acres treated, total pesticide use has increased most years from 1993 to 2003; fungicides and insecticides account~~s~~ for nearly all of this increase. The greatest increase in use occurred between 2002 and 2003, which saw fungicide use increase by 33%, fumigant use by 11%, and insecticide use by 20%. The major pesticides with greatest increased percentage of acres treated from 2002 to 2003 were pyraclostrobin, triflumizole, pyriproxyfen, bifenazate, 1,3-D. The major pesticides with greatest decreased use were benomyl, azadirachtin, diazinon, carbaryl, and iprodione. Most of the pesticides used, as measured by acres treated, were fungicides. The major fungicides by acres treated in 2003 were captan, sulfur, fenhexamid, myclobutanil, and pyraclostrobin. The major insecticides were *Bacillus thuringiensis*, malathion, spinosad, methomyl, and bifenazate. The major fumigants were chloropicrin, methyl bromide, 1,3-dichloropropene (1,3-D), and metam-sodium.

The California Strawberry Commission's acreage survey for the 2003 season reported a total of 28,230 acres. The reported increase over 2002 acreage was 1,401 acres or an additional 5.2 percent with all counties showing an increase. Ventura County had the highest increase with 31.1 percent and San Joaquin County the lowest increase with 1.5 percent. The acreage increase was due to a favorable market and the increase in summer planted strawberries. The organic acreage increased by 59 percent (from 383 acres in 2002 to 607 acres in 2003) due to a high demand for organically grown strawberries.

The older registered fungicides (captan, thiram, thiophanate-methyl, and benomyl) and the newly registered fenhexamid, fludioxonil and cyprodinil are generally used to control Botrytis fruit rot, a major disease of strawberries. Their use in terms of pounds applied increased in 2003, except

for benomyl and thiram. This increase was likely due to increased acreage, specifically of summer planted strawberries, and favorable weather conditions for the development of Botrytis fruit rot. Thiram was likely replaced by captan for resistance management. Use of thiophanate-methyl increased by 104 percent in 2003, replacing benomyl as a systemic and inexpensive fungicide. The manufacturer voluntarily canceled benomyl.

Conventional strawberry growers primarily used sulfur and myclobutanil to control powdery mildew. Sulfur is cheap and is also used by organic growers. Increased acreage of both conventional and organic growers coupled with favorable weather conditions for disease development might have also contributed to the increased use of sulfur. Pyraclostrobin, first reported in 2003, is a new and effective fungicide for powdery mildew control. Azoxystrobin is another new fungicide for strawberries that is very effective against anthracnose, a disease that was not as severe in 2003 as in 2002. Its use decreased by 29 percent.

Strawberry production relies on several fumigants, including methyl bromide, 1,3–D, chloropicrin, and metam sodium. These fumigants usually are applied at higher rates than other pesticides types, such as fungicides and insecticides. Fumigants are applied at high rates, in part, because they treat a volume of space rather than a surface area such as leaves and stems of plants. Thus, the pounds applied are large relative to other pesticide types even though the number of applications or number of acres treated may be relatively small. Fumigants accounted for about 88 percent of all pesticide AIs by pounds applied in strawberries. Methyl bromide use decreased 1 percent (from 3,706,589 pounds in 2002 to 3,671,982 pounds in 2003). This decrease in methyl bromide use was likely due to increased restrictions that DPR placed on field applications in the last several years and use of less costly replacements. Growers were replacing methyl bromide with 1,3–D formulated with various percentages of chloropicrin, chloropicrin alone, and metam sodium. 1,3–D use in pounds and acres treated with this fumigant increased 101 percent and 102 percent respectively in 2003. Chloropicrin use and acres treated both increased respectively 13 percent and 12 percent. Acres treated with metam sodium decreased by 18 percent. This fumigant is generally more effective in controlling weeds, but less against soil-borne diseases and nematodes. Regulatory restrictions might also have resulted in its decreased use.

Use of all major broad-spectrum insecticides, such as malathion, methomyl, naled, fenpropathrin, and chlorpyrifos, increased due to increased acreage and pest pressure (mites, whiteflies, lygus, and worms) in 2003. Use of petroleum oil (two-spotted spider mite control) and Bt (worm control) increased in terms of pounds applied and acres treated. Pyriproxyfen, a newly registered insect growth regulator, is effective against white flies. Some of the increased insecticide use might also be due to less use of methyl bromide and the change (from broadcast to bed fumigation) in the way methyl bromide alternatives were applied in 2003. For instance, this change might have increased the usage of chlorpyrifos for various worm control. Bifenazate became available in 2002 for strawberries. It is an effective alternative for the control of two-spotted spider mites. Most conventional growers used this miticide in 2003.

Herbicide use accounts for less than 0.5% of acres treated and less than 0.1% by pounds of AI. Nevertheless, strawberry production depends on the use of herbicides such as napropamide, paraquat dichloride, oxyfluorfen, and glyphosate. Their use increased by 41 percent in 2003. The increase of herbicides was likely due to the increasing dependence on methyl bromide alternatives that are not effective against weeds and the increasing change in the way they are applied; from broadcast to bed fumigation. They are also cheap. Oxyfluorfen is specifically used

to control malva, a troublesome weed that is not controlled by methyl bromide fumigation or any other herbicide currently registered for strawberries. The increased use of oxyfluorfen was likely due to growers' dependence on it to control malva and increased acreage.

Carrots

California ranks among the top in the U.S. in the production of carrots. Carrots are grown for fresh market and processing. California has five main production regions for carrots: the San Joaquin Valley (Kern County), with significant production in Cuyama Valley (San Luis Obispo County); the low desert (Imperial Valley and Riverside Counties); the high desert (Los Angeles County); and the central coast (Monterey County).

Table 22A. Total reported pounds of all AIs, acres treated, acres planted, and prices for carrots each year from 1998 to 2003. Harvested acres of all carrots in 1998 to 2001 are from CDFA, 2002; harvested acres in 2002 and 2003 are from California Vegetable Review, CASS, January 2004; all marketing year average prices for fresh carrots are from NASS, July 2004.

	1999	2000	2001	2002	2003
Lbs AI	8,626,103	7,582,107	6,506,317	7,823,438	8,613,683
Acres Treated	489,268	412,294	359,358	427,102	446,635
Acres Harvested	87,900	85,400	84,300	79,100	77,000
Price $/cwt	$17.20	$13.30	$18.10	$20.30	$20.50

Table 22B. Percent difference from previous year for reported pounds of all AIs, acres treated, acres planted, and prices for carrots from 1999 to 2003.

	1999	2000	2001	2002	2003
Lbs AI	12	-12	-14	20	10
Acres Treated	-2	-16	-13	19	5
Acres Harvested	-3	-3	-1	-6	-3
Price $/cwt	51	-23	36	12	1

Figure 20. Acres of carrots treated by all AIs in the major types of pesticides from 1993 to 2003.

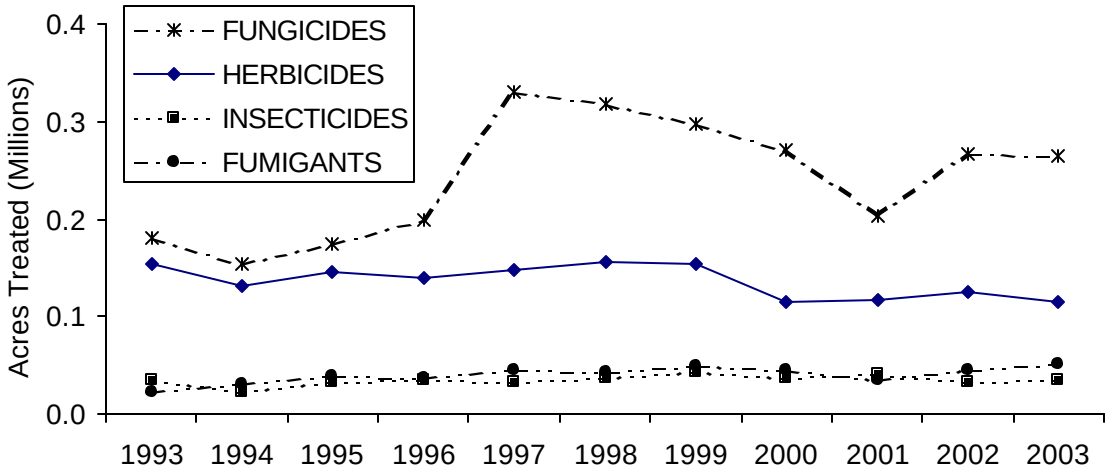

Pesticide use in carrots remained fairly constant from year to year except for an increase in fungicide use from 1997 to 2000 and a generally increasing fumigant use. From 2002 to 2003 fumigant use increased by 11% which is a typical yearly increase for fumigants in carrots. The major pesticides with increased percentage acres treated were pyraclostrobin, malathion, gibberellins, clethodim, and spinosad. The major pesticides with decreased percentage were tau-fluvalinate, fluazifop-p-butyl, cyfluthrin, azoxystrobin, and bifenthrin. The most applied fungicides in 2003 were mefenoxam, iprodione, chlorothalonil, copper hydroxide, and sulfur. The main herbicides were linuron, trifluralin, fluazifop-p-butyl, clethodim, and glyphosate. The fumigants used were metam-sodium, 1,3-D, and chloropicrin. The major insecticides were esfenvalerate, diazinon, methomyl, spinosad, and cyfluthrin.

Most of the pesticides used, as measured by acres treated, were fungicides. Alternaria leaf blight, a major foliar disease, is generally controlled by iprodione, chlorothalonil, pyraclostrobin (registered in 2003), or azoxystrobin. In 2003, growers relied more on chlorothalonil and pyraclostrobin than on iprodione (due to resistance) and azoxystrobin (expensive) to control Alternaria leaf blight. Their increased use also might be due to favorable weather conditions for Alternaria leaf blight development.

Cavity spot is a major, troublesome root disease that is commonly controlled by applying mefenoxam or metam sodium. Growers might have relied more on metam sodium use to manage this root disease in 2003, resulting in a decreased use of mefenoxam. Repeated applications of mefenoxam to soil can increase the activity of microorganisms that degrade it, reducing its efficacy against cavity spot.

Sulfur is used primarily to control powdery mildew. Azoxystrobin is an alternative to sulfur, but is more expensive.

Linuron and trifluralin are two key herbicides in carrot production. Linuron, a postemergence herbicide, provides good control of broadleaf weeds, small grasses, and yellow nutsedge. Trifluralin is used by carrot growers in their weed management to complement linuron. Decreased use of linuron might be due to the decline in harvested acres in 2003. There are no alternatives to this herbicide.

Carrot production relies on the fumigants 1,3–D, chloropicrin, and metam sodium. These fumigants are used at high rates to control soil-borne pests. Methyl bromide is no longer used on carrots. In 2003, fumigants accounted for about 84 percent of the total pounds of pesticide AIs applied to carrots. Acres treated and pounds of 1,3–D used increased respectively by 16 and 22 percent in 2003. More fields might have required fumigation in 2003 than in 2002 due to nematode or fungal infestation, or both. Chloropicrin use also increased (56 percent more acres were treated in 2003); however, chloropicrin is not used by itself in carrot production. It is contained in a formulation of 1,3–D; therefore, the increase in chloropicrin use is likely due to the increased use of 1,3–D. The use of metam sodium increased slightly in 2003.

Insects are generally not a major problem in carrot production, except for white flies that are controlled with esfenvalerate. In 2003, pounds of esfenvalerate use and acres treated increased 20 and 17 percent, respectively, due to increased pest pressure.

Sources of Information

California Agricultural Statistics Service (CASS). 2003. California Field Crop Review: 24(1).

CASS. 2003. California Field Crop Review: 24(2).

CASS. 2003. California Fruit and Nut Review: 23(3).

CASS. 2003. California Vegetable Review: 24(1).

CASS. January 2004. California Field Crop Review: 25(1).

CASS. June 2004. California Grape Acreage 2003.

CASS. June 2004. California Tomato Acreage 2003.

California Commodity Associations and Commissions

California Department of Food and Agriculture (CDFA). 2002. Resource Directory California Agriculture: A Tradition in Innovation. Sacramento, CA. http://www.cdfa.ca.gov/card/card_new02.htm

California Strawberry Commission. December 2003. Strawberry Review – 2004 Acreage Survey Results. Watsonville, CA

Cline, Harry. Aug 22, 2003. SJV cotton crop mixed bag going into final weeks of season. Western Farm Press.

Cline, Harry. Jan 31, 2003. Rising cotton biotechnology trend may reverse in 2003. Western Farm Press.

Cline, Harry. Oct 1, 2003. More cotton biotech tools coming for SJV growers. Western Farm Press.

Cline, Harry. March 15, 2004. New Ignite herbicide offers weed resistance management alternative. Western Farm Press.

Cotton Insect Losses 2002. http://www.msstate.edu/Entomology/Cotton.html

Cotton Insect Losses 2003. http://www.msstate.edu/Entomology/Cotton.html

County Agricultural Commissioners

Crop Profile for Cotton in California. 2002. http://pestdata.ncsu.edu/cropprofiles/docs/CAcotton.html

Goodell, P. 2002. Sticky Cotton Contamination. California Cotton Review, vol. 64.

Goodell, P. 2003. Late season insect management for 2003: Bringing in a clean crop. California Cotton Review 68: 1 – 2.

Goodell, P. 2004. California Season Overview and Research Activities. Proceedings of the Beltwide Cotton Conferences.

Goodell, P., Godfrey, L., Grafton-Cardwell, B., Toscano, N., Wright, S. Insecticide and Miticide Resistance Management in San Joaquin Valley Cotton for 2001, UC DANR Publication 8033.

Growers

Hutmacher, R.B., R.N. Vargas, S.D. Wright, B.A. Roberts. 2003. Harvest Aid Management and Chemical Materials. California Cotton Review 68: 3 - 6.

Hutmacher, B., S. Wright, B. Marsh, M. Keeley, R. Delgado, G. Banuelos. 2003. Update on Mepiquat Chloride Management. California Cotton Review 67: 7 - 8.

Kurtz, E.A. 2001. Crop Profile for Iceberg Lettuce in California. Western Region Pest Management Center, United States Department of Agriculture.

National Agricultural Statistics Service (NASS). 1999. Agricultural Prices 1998 Summary. USDA. Pr 1-3 (99)a.

NASS. July 2000. Agricultural Prices 1999 Summary. USDA. Pr 1-3 (00)a.

NASS. July 2001. Agricultural Prices 2000 Summary. USDA. Pr 1-3 (01)a.

NASS. July 2002. Agricultural Prices 2001 Summary. USDA. Pr 1-3 (02)a.

NASS. 2003. Crop Values 2002 Summary. USDA. Pr 2 (03).

NASS. 2003. Farm Production Expenditures 2002 Summary. United State Department of Agriculture (USDA). Sp Sy 5(03).

NASS. July 2004. Agricultural Prices 2003 Summary. USDA. Pr 1-3(04).

NASS. January 2004. Vegetables 2003 Summary. USDA. Vg 1-2 (04)

NASS. July 2004. Noncitrus Fruits and Nuts 2003 Summary. USDA. Fr Nt 1-3 (04) a.

NASS. September 2004. Citrus Fruits 2003 Summary. USDA. Fr Nt 3-1 (04).

National Oceanic and Atmospheric Administration. 2003. Climate. http://www.noaa.gov/climate.html

Pest Control Advisors

Pest Management Strategic Plan for California and Arizona Lettuce Production 2003. Summary of a workshop held on June 18, 2002. USDA, Salinas, CA.

Pest Management Strategic Plan in California Cotton Production. 2002. Summary of a workshop held on November 15, 2001. UC Kearney Ag Center.

Private Consultants

Ross, Karen. 1999. California Winegrape Pest Management Alliance Evaluation. Submitted to the Department of Pesticide Regulation by the California Association of Wingegrape Growers.

Snyder, Jack. Fall 2003. The California Tomato Grower report. Tomato Growers' Association.

United States Department of Agriculture (USDA). 1998. Crop Profile for Rice in California. (USDA crop profiles can be found at http://pestdata.ncsu.edu/cropprofiles/pmcropprofiles.cfm?usdaregion=Western)

USDA. 1998. Crop Profile for Walnuts in California.

USDA. 1999. Crop Profile for Almonds in California.

USDA. 1999. Crop Profile for Grapes (Raisin) in California.

USDA. 1999. Crop Profile for Grapes (Table) in California.

USDA. 1999. Crop Profile for Peaches in California.

USDA. 1999. Crop Profile for Strawberries in California.

USDA. 2000. Crop Profile for Carrots in California.

USDA. 2001. Crop Profile for Iceberg Lettuce in California.

USDA. 2002. Crop Profile for Cotton in California.

USDA. 2002. Crop Profile for Grapes (Wine) in California.

University of California (UC). 1990. Integrated Pest Management for Tomatoes. 3rd edition. Statewide Integrated Pest Management Project, Division of Agriculture and Natural Resources, UC Davis.

UC Cooperative Extension Area IPM Advisors

UC Cooperative Extension Farm Advisors

UC Cooperative Extension Specialists

UC Researchers

Weather station data from California Irrigation Management Information System (CIMIS), California Department of Water Resources. http://www.cimis.water.ca.gov/cimjsp/WeatherStations.jsp

Wright, S. and R. Vargas. 2003. Annual and Perennial Morningglory Control Options. California Cotton Review 67: 3 - 5.

VI. SUMMARY OF PESTICIDE USE REPORT DATA 2003 INDEXED BY COMMODITY

The following report presents information of statewide pesticide use for 2003. For each commodity, the chemical that was used, total pounds applied, the number of agricultural applications made, and the amount of commodity treated are summarized.

A summary by chemical is presented in a separate report, *Summary of Pesticide Use Report Data 2003 Indexed by Chemical*. Both versions of the Pesticide Use Report can be purchased from DPR or downloaded from the DPR web site at www.cdpr.ca.gov.

Department of Pesticide Regulation
2003 Annual Statewide Pesticide Use Report Indexed by Commodity

Commodity	Chemical	Pounds Applied	Agricultural Applications	Amount Treated	Unit Type
AIRPORT					
	ALUMINUM PHOSPHIDE	5.4450	2	80.00	A
	N,N-BIS-(2-OMEGA-HYDROXYPOLY(OXYETHYLENE)ETHYL)ALKYLAMINE, ALKYL DERIVED FROM TALLOW FATTY ACIDS	0.0069		2.00	U
	GLYPHOSATE, ISOPROPYLAMINE SALT	11.9908		2.50	A
	ISOPARAFFINIC HYDROCARBONS	0.2744		2.00	U
	METHYL BROMIDE	50.0000		50,000.00	T
	ALPHA-(PARA-NONYLPHENYL)-OMEGA-HYDROXYPOLY(OXYETHYELENE)	0.0490		2.00	U
	ALPHA-(PARA-NONYLPHENYL)-OMEGA-HYDROXYPOLY(OXYETHYLENE), PHOSPHATE ESTER	0.0069		2.00	U
	ORCHEX 796 OIL	0.1869		2.00	U
	TALL OIL FATTY ACIDS	0.0280		2.00	U
	Site Total	67.9879	2		
ALFALFA					
	ALCOHOL SULFATES	11.6950	7	212.00	A
	ALCOHOLS, C4-C12, NORMAL	77.6253	183	12,127.29	A
	ALDICARB	231.1500	6	305.00	A
	ALPHA-ALKYLARYL-OMEGA-HYDROXYPOLY(OXYETHYLENE)	22,987.4409	2,032	135,138.13	A
	ALPHA-ALKYL (C8-C18)-OMEGA-HYDROXYPOLY(OXYETHYLENE) POLY(OXYPROPYLENE)	36.6416	6	340.00	A
	ALPHA-ALKYL (C9-C11)-OMEGA-HYDROXYPOLY(OXYETHYLENE)	5,547.4939	1,324	78,108.04	A
	ALPHA-ALKYL (C9-C16)-OMEGA-HYDROXYPOLY(OXYETHYLENE)	6.0726	2	129.80	A
	ALPHA-ALKYL (C10-C14)-OMEGA-HYDROXYPOLY(OXYETHYLENE)	389.7311	87	4,823.00	A
	ALPHA-ALKYL (C10-C20)-OMEGA-HYDROXYPOLY(OXYETHYLENE)	64.9609	18	1,223.00	A
	ALPHA-ALKYL-OMEGA-HYDROXYPOLY(OXYETHYLENE)	6.1175	1	35.00	A
	ALPHA-ALKYL (SECONDARY C12-C14)-OMEGA-HYDROXYPOLY (OXYETHYLENE)	126.0198	178	6,045.30	A
	ALPHA-ALKYL (C12-C16)-OMEGA-HYDROXYPOLY(OXYETHYLENE)	48.4281	87	4,823.00	A
	ALPHA-ALKYL (C12-C18)-OMEGA-HYDROXYPOLY(OXYETHYLENE) POLY(OXYPROPYLENE)	131.3594	31	1,460.80	A
	ALPHA-ALKYL (C12-C14)-OMEGA-HYDROXYPOLY(OXYETHYLENE)	3,324.7564	715	43,705.77	A
	ALPHA-ALKYL (C12-C15)-OMEGA-HYDROXYPOLY(OXYETHYLENE) SULFATE, SODIUM SALT	5.2483	8	196.00	A
	ALKYL (C9-C11) OLIGOMERIC D-GLUCOPYRANOSIDE	7.8243	1	65.00	A
	ALKYL (C8,C10) POLYGLYCOSIDE	12,253.9812	165	12,087.60	A
	ALLYLOXYPOLYETHYLENE GLYCOL ACETATE	31.7102	38	3,280.40	A
	ALUMINUM PHOSPHIDE	74.3389	25	660.78	A
		17.7057		9,767.75	T
		0.5500		39,683.00	P
	TOTAL POUNDS OF THIS CHEMICAL 92.5946				
	AMMONIUM NITRATE	139.6496	12	742.90	A
	AMMONIUM PROPIONATE	1,213.9091	154	11,533.30	A
	AMMONIUM SULFATE	13,226.4673	1,055	62,187.89	A
	AVERMECTIN	22.9167	52	2,474.00	A
	BACILLUS THURINGIENSIS (BERLINER), SUBSP. AIZAWAI, GC-91 PROTEIN	84.5116	49	3,329.12	A
	BACILLUS THURINGIENSIS (BERLINER), SUBSP. AIZAWAI, SEROTYPE H-7	53.3334	10	553.80	A
	BACILLUS THURINGIENSIS, SUBSP. AIZAWAI, STRAIN ABTS-1857	643.3916	26	1,160.80	A
	BACILLUS THURINGIENSIS (BERLINER), SUBSP. ISRAELENSIS, SEROTYPE H-14	374.1567	21	1,111.50	A
	BACILLUS THURINGIENSIS (BERLINER), SUBSP. KURSTAKI, SEROTYPE 3A,3B	67.5887	33	1,865.40	A
	BACILLUS THURINGIENSIS (BERLINER), SUBSP. KURSTAKI, STRAIN EG 2348	1.4994	1	86.00	A
	BACILLUS THURINGIENSIS SUBSPECIES KURSTAKI STRAIN BMP 123	12.1600	7	501.00	A
	BACILLUS THURINGIENSIS, SUBSP. KURSTAKI, STRAIN HD-1	918.7604	104	6,445.90	A
	BACILLUS THURINGIENSIS SUBSPECIES KURSTAKI, GENETICALLY ENGINEERED STRAIN EG7841 LEPIDOPTERAN ACTIVE TOXIN	26.4750	3	163.00	A
	BACILLUS THURINGIENSIS (BERLINER), SUBSP. KURSTAKI, STRAIN SA-11	647.0612	172	13,106.80	A
	BACILLUS THURINGIENSIS (BERLINER), SUBSP. KURSTAKI STRAIN SA-12	45.5400	3	196.00	A
	BENEFIN	3,791.4784	50	2,805.20	A
	BENZOIC ACID	215.9754	598	37,301.90	A
	BIFENTHRIN	357.7403	97	3,828.10	A

Commodity	Chemical	Pounds Applied	Agricultural Applications	Amount Treated	Unit Type
ALFALFA					
	N,N-BIS-(2-OMEGA-HYDROXYPOLY(OXYETHYLENE)ETHYL)ALKYLAMINE, ALKYL DERIVED FROM TALLOW FATTY ACIDS	83.5554	99	4,311.90	A
	N,N-BIS-(2-(OMEGA-HYDROXYPOLYOXYETHYLENE/POLYOXYPROPYLENE) ETHYL)ALKYL (C8-C18) AMINE	914.4417	199	10,546.20	A
	BROMADIOLONE	0.0015	1	200.00	A
	BROMOXYNIL HEPTANOATE	3,697.1113	341	16,952.69	A
	BROMOXYNIL OCTANOATE	5,741.9077	483	25,601.79	A
	2-BUTOXYETHANOL	2.1479	6	283.00	A
	BUTYL ALCOHOL	3,255.9336	1,636	92,736.60	A
	ALPHA-(PARA-TERT-BUTYLPHENYL)-OMEGA-HYDROXYPOLY (OXYETHYLENE) PHOSPHATE	2,194.8626	1,585	78,120.25	A
	CALCIUM CHLORIDE	1,428.9837	1,547	87,808.15	A
	CALCIUM HYPOCHLORITE	3,866.6352	17	1,038.00	U
		5.5080		4,430.00	S
	TOTAL POUNDS OF THIS CHEMICAL 3,872.1432				
	CARBARYL	1,081.1062	20	801.00	A
	CARBOFURAN	37,182.6265	1,378	78,453.03	A
	CARFENTRAZONE-ETHYL	9.6981	18	620.80	A
	CHLOROPHACINONE	0.0601	31	3,617.00	A
	CHLORPYRIFOS	249,221.1747	7,934	540,580.52	A
	CHLORSULFURON	0.2850	1	30.00	A
	CITRIC ACID	4,878.7575	2,284	134,388.75	A
	CLARIFIED HYDROPHOBIC EXTRACT OF NEEM OIL	93.7753	4	127.58	A
	CLETHODIM	10,384.1424	1,309	64,183.25	A
		2.7453	1	76.00	U
	TOTAL POUNDS OF THIS CHEMICAL 10,386.8877				
	COCONUT DIETHANOLAMIDE	218.1195	854	42,655.28	A
	COCONUT IMIDAZOLINE SODIUM CARBOXYLATE	5.6029	107	6,358.50	A
	COPPER HYDROXIDE	3,614.5948	52	3,636.42	A
	COPPER OXIDE (OUS)	97.2900	5	102.00	A
	COTTONSEED OIL	27,660.1950	789	36,134.44	A
	CYFLUTHRIN	5,582.0751	2,729	171,017.56	A
	CYPERMETHRIN	11.1336	7	305.60	A
	(S)-CYPERMETHRIN	1,033.0692	340	23,479.90	A
	2,4-DB ACID	6,402.0012	161	10,378.60	A
	2,4-D, DIMETHYLAMINE SALT	544.1583	10	635.90	A
	2,4-D, 2-ETHYLHEXYL ESTER	94.1007	3	140.00	A
	4-(2,4-DB), BUTOXYETHANOL ESTER	105.2821	1	153.00	A
	4(2,4-DB), DIMETHYLAMINE SALT	24,546.3480	596	30,920.09	A
	4(2,4-DB), ISOOCTYL ESTER	76.9531	1	85.00	A
	ALPHA-DECYL-OMEGA-HYDROXYPOLY(OXYETHYLENE)	9.9084	4	158.00	A
	ALPHA-DECYL-OMEGA-HYDROXYPOLY(OXYETHYLENE) PHOSPHATE	230.2691	104	6,799.32	A
	DERIVATED NATURAL POLYMERS	6.0840	43	3,213.00	A
	DIAMMONIUM PHOSPHATE	473.9705	232	15,430.00	A
	DIAZINON	1.8000	1	72.00	A
	DICAMBA, DIMETHYLAMINE SALT	14.3338	1	96.00	A
	1,2-DICHLOROPROPANE, 1,3-DICHLOROPROPENE AND RELATED C3 COMPOUNDS	379.8480	1	38.00	A
	1,3-DICHLOROPROPENE	1,308.5673	1	15.00	A
	DIETHYLENE GLYCOL	75.1878	104	6,879.11	A
	DIGLYCOLAMINE SALT OF 3,6-DICHLORO-O-ANISIC ACID	68.7315	6	257.00	A
	DIMETHOATE	46,828.9924	2,343	135,633.08	A
	DIMETHYL DICOCOALKYL AMMONIUM SALT WITH NAPHTHALENE SULFONIC ACID, FORMALDEHYDE CONDENSATE	119.7477	148	7,582.70	A
	DIMETHYLPOLYSILOXANE	739.2994	2,247	131,367.77	A
	DIMETHYL SOYA AMINE	14.5824	17	704.50	A
	ALPHA-(ORTHO,PARA-DINONYLPHENYL)-OMEGA-HYDROXYPOLYOXY (ETHYLENE) PHOSPHATE	4.0484	2	129.80	A
	DINOSEB	23.3906	1	36.00	A
	DIOCTYL PHTHALATE	32.6869	6	460.00	A
	DIPHACINONE	0.0586	9	719.10	A
		0.0100	1	50.00	U
	TOTAL POUNDS OF THIS CHEMICAL 0.0686				
	DIQUAT DIBROMIDE	9,424.1957	164	10,506.65	A
	DIURON	275,190.2278	3,344	197,186.67	A
	DODECYLBENZENE SULFONIC ACID	841.8087	846	42,459.28	A
	ALPHA-(PARA-DODECYLPHENYL)-OMEGA-HYDROXYPOLY(OXYETHYLENE)	4,645.4392	1,043	64,394.71	A
	EDTA, SODIUM SALT	3.6457	111	6,400.70	A

Commodity	Chemical	Pounds Applied	Agricultural Applications	Amount Treated	Unit Type
ALFALFA					
	EDTA, TETRASODIUM SALT	51.8036	846	42,459.28	A
	EMULSIFIABLE METHYLATED VEGETABLE OIL	110.6557	8	543.00	A
	ENDOSULFAN	12,333.6842	229	13,997.30	A
	EPTC	57,365.9501	387	25,826.81	A
	ETHYL ACRYLATE AND METHYL METHACRYLATE COPOLYMER	10.1959	1	140.00	A
	ETHYLENE GLYCOL	2,287.5397	139	9,151.10	A
	ETHYLENE GLYCOL MONOMETHYL ETHER	3.6570	8	307.20	A
	FATTY ACIDS, METHYL ESTERS	2,113.7360	183	9,818.10	A
	FATTY ACIDS, MIXED	3,215.5198	1,256	81,161.00	A
	FATTY ACIDS DERIVED FROM TALLOW	1,329.9150	715	43,705.77	A
	FENBUTATIN-OXIDE		1	210.00	A
	FERROUS SULFATE	80.4197	209	15,816.40	A
	FORMETANATE HYDROCHLORIDE	1,394.9960	37	2,199.50	A
	FREE FATTY ACIDS AND/OR AMINE SALTS	2.7037	3	208.00	A
	GLYPHOSATE	313.3051	6	348.00	A
	GLYPHOSATE, DIAMMONIUM SALT	133.0988	6	84.00	A
	GLYPHOSATE, ISOPROPYLAMINE SALT	27,272.8292	464	20,149.42	A
	GLYPHOSATE, MONOAMMONIUM SALT	99.6030	1	28.07	A
	HALOSULFURON	1.8750	1	35.00	A
	HEPTAMETHYLTRISILOXANE ETHOXYLATED	76.3807	55	3,200.00	A
	HEXAZINONE	76,606.3452	2,512	153,971.15	A
	HYDROTREATED PARAFFINIC SOLVENT	34,663.4450	663	40,107.50	A
	2-(3-HYDROXYPROPYL)-HEPTA-METHYL TRISILOXANE, ETHOXYLATED, ACETATE	766.8751	412	26,421.85	A
	IMAZAMOX, AMMONIUM SALT	2,599.7117	1,030	58,935.19	A
	IMAZETHAPYR	4,616.3831	914	51,462.13	A
	IMAZETHAPYR, AMMONIUM SALT	355.0897	139	6,748.90	A
	INDOXACARB	18,547.4583	3,734	253,988.25	A
	IPRODIONE	7.0321	2	62.00	A
	ALPHA-ISODECYL-OMEGA-HYDROXYPOLY(OXYETHYLENE) PHOSPHATE	177.5850	55	3,200.00	A
	ISOOCTYL PHTHALATE	3.7086	8	307.20	A
	ISOPARAFFINIC HYDROCARBONS	2,359.6134	97	4,182.10	A
	ISOPROPYL ALCOHOL	7,081.0520	6,593	413,060.43	A
	ISOPROPYLAMINE DODECYLBENZENE SULFONATE	2.7786	7	373.00	A
	KEROSENE	391.4449	14	572.40	A
	LAMBDA-CYHALOTHRIN	7,172.6816	4,367	255,904.36	A
	LAURIC ACID	4.7712	8	196.00	A
	LECITHIN	4,364.2089	1,189	110,880.50	A
	LIMONENE	78.6857	8	434.00	A
	MAGNESIUM SULFATE	17.8547	64	4,021.50	A
	MALATHION	101,165.9010	1,375	81,872.03	A
		2.3770	1	76.00	U
	TOTAL POUNDS OF THIS CHEMICAL 101,168.2780				
	MALIC ACID	1.8561	30	2,004.90	A
	MANGANESE SULFATE	112.1238	210	15,887.40	A
	MCPA, DIMETHYLAMINE SALT	629.0489	9	1,065.50	A
	MEFENOXAM	190.3630		163,606.90	T
		115.5797		769,353.00	P
		38.1784	3	144.95	A
	TOTAL POUNDS OF THIS CHEMICAL 344.1211				
	MEFENOXAM, OTHER RELATED	5.8936		163,606.90	T
		3.5783		769,353.00	P
		1.1691	3	144.95	A
	TOTAL POUNDS OF THIS CHEMICAL 10.6410				
	METALAXYL	483.2227		688.00	T
		0.0089		34.50	P
	TOTAL POUNDS OF THIS CHEMICAL 483.2316				
	METHAMIDOPHOS	5,343.5758	127	6,990.40	A
	METHIDATHION	762.2252	22	763.50	A
	METHOMYL	59,055.0704	2,150	137,236.13	A
	METHYLATED SOYBEAN OIL	19,816.2437	1,117	65,585.67	A
	METHYL CELLULOSE	32.2322	6	460.00	A
	METHYL SILICONE RESINS	325.2186	41	2,586.20	A
	(S)-METOLACHLOR	54.1072	1	34.00	A
	METRIBUZIN	6,315.6031	267	13,836.10	A
	MEVINPHOS	4.1807	1	35.00	A
	MEVINPHOS, OTHER RELATED	2.7872	1	35.00	A
	MINERAL OIL	3,504.5294	137	8,600.82	A

Commodity	Chemical	Pounds Applied	Agricultural Applications	Amount Treated	Unit Type
ALFALFA					
	MODIFIED PHTHALIC GLYCEROL ALKYD RESIN	425.7710	145	8,617.50	A
	MORPHOLINE	15.7370	14	767.20	A
	MYCLOBUTANIL	2.5755	1	51.51	A
	NALED	2,687.1392	54	2,948.00	A
	4-NONYLPHENOL, FORMALDEHYDE RESIN, PROPOXYLATED	1,968.9667	831	54,352.80	A
	ALPHA-(PARA-NONYLPHENYL)-OMEGA-HYDROXYPOLY(OXYETHYELENE)	67,177.2964	10,319	675,328.78	A
	ALPHA-(PARA-NONYLPHENYL)-OMEGA-HYDROXYPOLY(OXYETHYLENE), BRANCHED	2,780.1475	726	41,753.07	A
	ALPHA-(PARA-NONYLPHENYL)-OMEGA-HYDROXYPOLY(OXYETHYLENE), PHOSPHATE ESTER	549.4141	296	18,651.20	A
	ALPHA-(PARA-NONYL PHENYL)-OMEGA-HYDROXYPOLY (OXYETHYLENE) SULFATE, AMMONIUM SALT	129.8892	784	42,472.75	A
	NORFLURAZON	37,775.0520	644	32,108.53	A
	ALPHA-OCTYLPHENYL-OMEGA-HYDROXYPOLY(OXYETHYLENE)	15,139.7192	1,573	100,223.48	A
	OLEIC ACID	4,058.9276	1,683	100,571.08	A
	OLEIC ACID, METHYL ESTER	31,720.1548	902	50,069.45	A
	ORCHEX 796 OIL	54,201.4888	1,140	68,576.81	A
	ORGANO/MODIFIED POLYSILOXANE	0.2081	1	65.00	A
	ORGANOSILICONE, POLY OXYALKYLENE ETHER COPOLYMER	236.3705	81	5,270.91	A
	OXYDEMETON-METHYL	66.5033	8	144.00	A
	OXYFLUORFEN	222.8769	17	500.30	A
	PARAQUAT DICHLORIDE	136,765.0479	4,089	221,596.28	A
	PARATHION	111.6767	7	453.00	A
	PENDIMETHALIN	5,249.9200	46	2,330.40	A
	PERMETHRIN	5,754.8470	744	47,933.00	A
	PETROLEUM DISTILLATES	20,716.1358	491	28,143.41	A
	PETROLEUM DISTILLATES, ALIPHATIC	3,788.8580	47	2,283.00	A
	PETROLEUM DISTILLATES, AROMATIC	8.0827	1	19.00	A
	PETROLEUM HYDROCARBONS	217.3138	31	1,354.30	A
	PETROLEUM OIL, PARAFFIN BASED	29,538.3639	878	48,427.85	A
	PHOSMET	6,005.5440	141	8,730.12	A
	PHOSPHORIC ACID	8,006.2107	5,490	350,903.31	A
	BETA-PINENE POLYMER	74.2146	6	468.50	A
	POLYACRYLAMIDE, POLYETHYLENE GLYCOL MIXTURE	86.7409	158	8,997.85	A
	POLYACRYLAMIDE POLYMER	311.8794	567	36,779.29	A
	POLYACRYLIC POLYMER	103.1397	464	28,089.60	A
	POLYALKENE OXIDE MODIFIED HEPTAMETHYL TRISILOXANE	585.0240	758	49,967.10	A
	POLYAMINE POLYMER	2.1493	1	107.00	A
	POLYETHER MODIFIED POLYSILOXANE	5.9976	8	543.00	A
	POLYETHYLENE GLYCOL	37.8797	46	3,393.08	A
	POLYETHYLENE GLYCOL DIACETATE	2.8827	38	3,280.40	A
	POLYETHYLENE GLYCOL MONO(3-(TETRAMETHYL-1-(TRIMETHYLSILOXY)DISILOXANYL)PROPYL)ETHER	89.8269	24	1,986.80	A
	POLYETHYLENE GLYCOL OLEATE	277.3105	148	7,582.70	A
	POLY-I-PARA-MENTHENE	5,184.0273	425	24,670.00	A
	POLYMERIZED PINENE	199.7567	4	208.00	A
	POLY(OXYETHYLENE) (DIMETHYLIMINO) ETHYLENE (DIMETHYLIMINO) ETHYLENE DICHLORIDE	2.2129	1	70.00	A
	POLYOXYETHYLENE DIOLEATE	4.9244	81	5,270.91	A
	POLYOXYETHYLENE POLYOXYPROPYLENE	215.4063	75	4,213.59	A
	POLYOXYETHYLENE SORBITOL, MIXED ETHER ESTER	4,350.8000	91	5,670.10	A
	POLYOXYETHYLENE SORBITAN MIXED FATTY ACID ESTERS	4,156.4539	784	42,472.75	A
	POLYOXYETHYLENE SORBITAN MONOOLEATE	2.5226	1	90.00	A
	POLYOXYETHYLENE SORBITAN TRIOLEATE	223.8495	105	6,889.32	A
	POLYSACCHARIDE POLYMER	13.8525	333	23,070.72	A
	POLYSILOXANE	69.9660	43	3,213.00	A
	POTASSIUM HYDROXIDE	3.1573	5	164.40	A
	PROMETRYN	121.5366	5	237.00	A
	PROPARGITE	3,551.4699	27	2,247.40	A
	PROPIONIC ACID	4,374.0637	1,197	112,028.50	A
	PROPYLENE GLYCOL	771.4220	534	27,769.67	A
	PROPYLENE GLYCOL, METHYL ETHER	89.8088	102	6,193.17	A
	PROPYZAMIDE	214.2255	7	263.70	A
	PYRETHRINS	0.5650	1	21.00	A
	SETHOXYDIM	13,128.5954	705	38,183.76	A
	SILICONE	1.7706	1	34.00	A
	SILICONE DEFOAMER	31.7270	855	42,935.18	A
	SIMAZINE	36.0000	4	15.00	A

Commodity	Chemical		Pounds Applied	Agricultural Applications	Amount Treated	Unit Type
ALFALFA						
	SODIUM CARBONATE		146.2846	2	143.30	A
	SODIUM DIISOOCTYLSULFOSUCCINATE		4.8001	14	767.20	A
	SODIUM DIOCTYLSULFOSUCCINATE		254.3357	223	11,833.37	A
	SODIUM DODECYLBENZENE SULFONATE		9.5844	105	6,495.10	A
	SODIUM POLYACRYLATE		382.3814	154	11,533.30	A
	SODIUM XYLENE SULFONATE		259.0181	846	42,459.28	A
	SORBITAN FATTY ACID ESTERS		909.2243	784	42,472.75	A
	SORBITAN TRIOLEATE		115.1345	104	6,799.32	A
	SORBITOL		95.8379	88	5,373.10	A
	SOYBEAN FATTY ACIDS, DIMETHYLAMINE SALT		264.2056	581	36,597.40	A
	SOYBEAN OIL		3,916.3263	166	5,993.80	A
	STRYCHNINE		10.5983	80	6,063.00	A
	SULFAQUINOXALINE		0.0250	2	400.00	A
	SULFUR		518,411.8512	228	17,333.11	A
	TALL OIL		708.4395	734	38,118.30	A
	TALL OIL FATTY ACIDS		5,177.6045	1,071	64,565.12	A
	TEBUFENOZIDE		1,041.2419	134	7,079.70	A
	ALPHA-[PARA-(1,1,3,3-TETRAMETHYLBUTYL)PHENYL]-OMEGA -HYDROXYPOLY(OXYETHYLENE)		7,399.7796	1,364	72,815.06	A
	ALPHA-[PARA-(1,1,3,3,-TETRAMETHYLBUTYL)PHENYL]-OMEGA -HYDROXYPOLY(OXYETHYLENE) PHOSPHATE ESTER		7.0196	107	6,708.30	A
	TETRAPOTASSIUM PYROPHOSPHATE		129.5090	846	42,459.28	A
	THIDIAZURON		3.0000	1	2.00	A
	THIOBENCARB		29.6507	1	20.00	A
	THIRAM		305.9000		489,422.00	P
	TRIETHANOLAMINE		330.2480	846	42,459.28	A
	TRIFLURALIN		613,411.1647	4,909	307,197.95	A
	ALPHA-2,6,8-TRIMETHYL-4-NONYLOXY-OMEGA-HYDROXYPOLY (OXYETHYLENE)		5.6128	6	308.00	A
	TRISODIUM PHOSPHATE		70.1153	277	14,463.10	A
	ALPHA-UNDECYL-OMEGA-HYDROXYPOLY(OXYETHYLENE)		1,166.8803	105	7,530.00	A
	UREA		459.1870	201	10,810.78	A
	UREA DIHYDROGEN SULFATE		815.3432	91	5,262.45	A
	VEGETABLE OIL		23,023.9544	519	28,326.90	A
	VINYL POLYMER		57.7844	135	8,174.30	A
	VINYL RESIN, SYNTHETIC		6.2413	5	261.00	A
	WARFARIN		0.0250	2	400.00	A
	XYLENE		125.0606	11	651.00	A
			1.2511	1	76.00	U
	TOTAL POUNDS OF THIS CHEMICAL	126.3117				
	ZINC PHOSPHIDE		102.7800	10	777.40	A
	ZINC SULFATE		963.2174	1,278	93,417.60	A
	Site Total		2,921,442.3652	79,662		
ALFALFA SPROUT						
	CALCIUM HYPOCHLORITE		13.3280		11,670.00	P
			6.1200		5,500.00	S
	TOTAL POUNDS OF THIS CHEMICAL	19.4480				
	Site Total		19.4480			
ALMOND						
	ACETIC ACID		0.1161	25	659.00	A
	AGROBACTERIUM RADIOBACTER		0.1612	11	194.00	A
			0.0156	1	500.00	U
	TOTAL POUNDS OF THIS CHEMICAL	0.1768				
	ALCOHOLS, C4-C12, NORMAL		28.8842	12	614.50	A
	ALPHA-ALKYLARYL-OMEGA-HYDROXYPOLY(OXYETHYLENE)		29,670.1567	1,290	73,967.37	A
	ALPHA-ALKYL (C8-C18)-OMEGA-HYDROXYPOLY(OXYETHYLENE) POLY(OXYPROPYLENE)		6.5441	4	480.00	A
	ALPHA-ALKYL (C9-C11)-OMEGA-HYDROXYPOLY(OXYETHYLENE)		991.3399	455	25,327.26	A
	ALPHA-ALKYL (C9-C16)-OMEGA-HYDROXYPOLY(OXYETHYLENE)		139.5494	56	2,880.30	A
	ALPHA-ALKYL (C10-C14)-OMEGA-HYDROXYPOLY(OXYETHYLENE)		253.2128	16	1,040.50	A
	ALPHA-ALKYL (C10-C20)-OMEGA-HYDROXYPOLY(OXYETHYLENE)		93.4029	16	230.00	A
	ALPHA-ALKYL-OMEGA-HYDROXYPOLY(OXYETHYLENE)		58.1374	5	1,090.62	A
	ALPHA-ALKYL (SECONDARY C12-C14)-OMEGA-HYDROXYPOLY (OXYETHYLENE)		25.0388	37	1,066.02	A

Commodity	Chemical	Pounds Applied	Agricultural Applications	Amount Treated	Unit Type
ALMOND					
	ALPHA-ALKYL (C12-C16)-OMEGA-HYDROXYPOLY(OXYETHYLENE)	31.4643	16	1,040.50	A
	ALPHA-ALKYL (C12-C14)-OMEGA-HYDROXYPOLY(OXYETHYLENE)	5,041.0500	823	41,050.57	A
	ALPHA-ALKYL (C12-C15)-OMEGA-HYDROXYPOLY(OXYETHYLENE) SULFATE, SODIUM SALT	1,059.4445	868	37,131.75	A
	ALPHA-ALKYLPHENYL-OMEGA-HYDROXYPOLY(OXYETHYLENE)	100.0268	17	995.04	A
	ALKYL (C9-C11) OLIGOMERIC D-GLUCOPYRANOSIDE	75.7803	94	5,321.60	A
	ALKYL (C8,C10) POLYGLYCOSIDE	3,772.8865	329	16,604.77	A
	ALLYLOXYPOLYETHYLENE GLYCOL ACETATE	482.8481	221	12,959.27	A
	ALUMINUM PHOSPHIDE	7,558.4950		17,650,754.17	C
		2,410.9082		174,921.91	T
		1,801.5240	641	38,789.65	A
		1,162.6021	70	979,974.80	U
		642.7125		3,531.69	K
		410.9064		14,021,767.00	P
		131.7567		950,820.00	S
	TOTAL POUNDS OF THIS CHEMICAL 14,118.9049				
	AMMONIUM NITRATE	962.4658	155	7,574.06	A
	AMMONIUM PROPIONATE	162.7144	52	2,795.40	A
	AMMONIUM SULFATE	21,260.3885	1,293	75,995.78	A
	AMMONIUM TALL OIL FATTY ACID SOAP	5.8287	3	17.00	A
	AVERMECTIN	1,987.8458	3,250	261,299.12	A
	AZADIRACHTIN	0.1052	2	54.00	A
	AZINPHOS-METHYL	100,320.8475	572	54,569.89	A
	AZOXYSTROBIN	23,325.3484	2,842	171,443.44	A
	BACILLUS THURINGIENSIS (BERLINER), SUBSP. AIZAWAI, GC-91 PROTEIN	0.2850	1	5.00	A
	BACILLUS THURINGIENSIS (BERLINER), SUBSP. AIZAWAI, SEROTYPE H-7	16.4800	1	80.00	A
	BACILLUS THURINGIENSIS (BERLINER), SUBSP. ISRAELENSIS, SEROTYPE H-14	5,233.0722	163	10,547.80	A
	BACILLUS THURINGIENSIS (BERLINER), SUBSP. KURSTAKI, SEROTYPE 3A,3B	526.1711	161	10,643.03	A
	BACILLUS THURINGIENSIS (BERLINER), SUBSP. KURSTAKI, STRAIN EG2371	7.7000	1	77.00	A
	BACILLUS THURINGIENSIS, SUBSP. KURSTAKI, STRAIN HD-1	2,804.5838	177	8,868.80	A
	BACILLUS THURINGIENSIS SUBSPECIES KURSTAKI, GENETICALLY ENGINEERED STRAIN EG7841 LEPIDOPTERAN ACTIVE TOXIN	8.1915	1	56.60	A
	BACILLUS THURINGIENSIS (BERLINER), SUBSP. KURSTAKI, STRAIN SA-11	572.5186	74	4,952.55	A
	BACILLUS THURINGIENSIS (BERLINER), SUBSP. KURSTAKI STRAIN SA-12	1,192.6897	218	12,327.05	A
	BENOMYL	5.0000	2	8.50	A
	BENZOIC ACID	51.0334	188	7,675.18	A
	BIFENAZATE	143.5000	13	519.07	A
	N,N-BIS-(2-OMEGA-HYDROXYPOLY(OXYETHYLENE)ETHYL) ALKYLAMINE, ALKYL DERIVED FROM TALLOW FATTY ACIDS	578.7360	103	5,096.65	A
	N,N-BIS-(2-(OMEGA-HYDROXYPOLYOXYETHYLENE/POLYOXYPROPYLENE) ETHYL)ALKYL (C8-C18) AMINE		1	1,951.80	S
		4,661.2769	1,118	54,880.87	A
	TOTAL POUNDS OF THIS CHEMICAL 4,661.2769				
	BISPYRIBAC-SODIUM	4.8760	1	71.89	A
	BUPROFEZIN	11.7600	1	8.00	A
	2-BUTOXYETHANOL	157.0916	199	18,318.03	A
	BUTYL ALCOHOL	5,842.8502	2,153	139,626.97	A
	ALPHA-(PARA-TERT-BUTYLPHENYL)-OMEGA-HYDROXYPOLY (OXYETHYLENE) PHOSPHATE	3,653.8264	251	19,245.93	A
	CALCIUM CHLORIDE	1,859.6039	268	20,235.17	A
	CALCIUM HYDROXIDE	15,526.8525	9	722.69	A
	CAPTAN	110,923.7461	711	38,679.52	A
	CAPTAN, OTHER RELATED	2,684.7064	705	38,527.52	A
	CARBARYL	299.9391	21	244.16	A
	CARBON	39.9840	7	175.00	A

Commodity	Chemical		Pounds Applied	Agricultural Applications	Amount Treated	Unit Type
ALMOND						
	CARBON DIOXIDE		5,032.3293		1,987,800.90	P
			2,298.3744		11,946.00	T
			1,761.0600			
			945.7000		11,174.00	U
			539.0000		4.84	K
			202.5788		89,121.00	C
	TOTAL POUNDS OF THIS CHEMICAL	10,779.0425				
	CHLOROPHACINONE		0.1172	57	3,737.40	A
			0.0050	1	25,000.00	S
	TOTAL POUNDS OF THIS CHEMICAL	0.1222				
	CHLOROPICRIN		7,778.5741	18	414.20	A
			17.5000	2	70.00	U
	TOTAL POUNDS OF THIS CHEMICAL	7,796.0741				
	CHLOROTHALONIL		2,296.0854	23	776.80	A
	CHLORPYRIFOS		202,760.3674	2,035	120,255.11	A
	CITRIC ACID		5,819.4506	1,135	80,995.45	A
	CLARIFIED HYDROPHOBIC EXTRACT OF NEEM OIL		1,774.6506	14	529.50	A
	CLETHODIM		5.1246	1	35.00	A
	CLOFENTEZINE		2,416.1333	203	14,094.63	A
	COCONUT DIETHANOLAMIDE		5,256.3259	1,224	67,902.63	A
	COCONUT IMIDAZOLINE SODIUM CARBOXYLATE		0.4529	5	231.00	A
	COPPER AMMONIUM COMPLEX		1,055.0473	12	2,466.00	A
	COPPER HYDROXIDE		432,207.8344	2,385	123,180.31	A
			1.1253	3	10.00	U
			0.7944	1	4,200.00	S
	TOTAL POUNDS OF THIS CHEMICAL	432,209.7541				
	COPPER OXIDE (OUS)		52,591.8632	376	14,947.37	A
	COPPER OXYCHLORIDE		2,465.4080	16	388.00	A
	COPPER SULFATE (BASIC)		61,729.9170	162	8,302.20	A
	COPPER SULFATE (PENTAHYDRATE)		34,094.9169	17	1,314.29	A
	CORN PRODUCT, HYDROLYZED		4.7418	1	9.00	A
	COTTONSEED OIL		4,234.1577	84	5,040.10	A
	CRYOLITE		1.1250	1	60.00	A
	CYFLUTHRIN		2.8253	2	151.00	A
	CYPRODINIL		48,820.9422	4,289	213,607.11	A
	2,4-D		69.6639	17	662.00	A
	2,4-D, DIETHANOLAMINE SALT		4,921.0960	574	22,958.49	A
	2,4-D, DIMETHYLAMINE SALT		67,083.2144	2,507	101,955.01	A
	2,4-D, 2-ETHYLHEXYL ESTER		7.0651	1	4.00	A
	2,4-D, ISOOCTYL ESTER		127.4901	3	110.00	A
	2,4-D, TRIETHYLAMINE SALT		356.7527	17	662.00	A
	DDVP		2.6009		2,560.00	C
	DDVP, OTHER RELATED		0.1958		2,560.00	C
	(E)-5-DECENOL		0.1090	2	96.00	A
	(E)-5-DECENYL ACETATE		0.5254	2	96.00	A
	ALPHA-DECYL-OMEGA-HYDROXYPOLY(OXYETHYLENE)		0.8031	1	15.00	A
	ALPHA-DECYL-OMEGA-HYDROXYPOLY(OXYETHYLENE) PHOSPHATE		81.7568	22	993.00	A
	DERIVATED NATURAL POLYMERS		3.9185	12	1,052.00	A
	DIAMMONIUM PHOSPHATE		586.9399	30	1,589.60	A
	DIAZINON		35,641.4744	438	20,030.76	A
	1,3-DICHLOROPROPENE		829,279.3442	147	3,060.95	A
	DIETHYLENE GLYCOL		1,477.2266	205	8,546.16	A
	DIMETHYL DICOCOALKYL AMMONIUM SALT WITH NAPHTHALENE SULFONIC ACID, FORMALDEHYDE CONDENSATE		14.9644	2	240.00	A
	DIMETHYLPOLYSILOXANE		14,306.1413	5,360	293,591.92	A
	DIMETHYL SILICONE FLUID EMULSION		0.7419	5	200.00	A
	ALPHA-(ORTHO,PARA-DINONYLPHENYL)-OMEGA-HYDROXYPOLYOXY (ETHYLENE) PHOSPHATE		93.0329	56	2,880.30	A
	DIOCTYL PHTHALATE		2.2622	4	49.00	A
	DIPHACINONE		0.2892	90	6,058.86	A
	DIURON		85.6436	8	301.60	A
	Z-8-DODECENOL		0.4950	3	396.00	A
	E-8-DODECENYL ACETATE		2.8215	3	396.00	A
	Z-8-DODECENYL ACETATE		43.8075	3	396.00	A
	DODECYLBENZENE SULFONIC ACID		1,909.5668	356	30,770.88	A
	ALPHA-(PARA-DODECYLPHENYL)-OMEGA-HYDROXYPOLY(OXYETHYLENE)		465.7697	124	6,561.85	A
	EDTA, SODIUM SALT		13.8536	187	9,430.64	A
	EDTA, TETRASODIUM SALT		117.5118	356	30,770.88	A

Commodity	Chemical	Pounds Applied	Agricultural Applications	Amount Treated	Unit Type
ALMOND					
	EMULSIFIABLE METHYLATED VEGETABLE OIL	18.8392	4	166.00	A
	ENDOSULFAN	1.7045	1	7.00	A
	EPTC	2,740.4018	38	1,200.00	A
	ESFENVALERATE	6,656.8900	2,358	138,497.12	A
	ETHYL ACRYLATE AND METHYL METHACRYLATE COPOLYMER	2.7529	2	95.00	A
	ETHYLENE GLYCOL	2,014.7980	79	8,241.00	A
	ETHYLENE GLYCOL MONOMETHYL ETHER	45.7515	25	712.50	A
	FATTY ACIDS, METHYL ESTERS		1	1,951.80	S
		16,883.9838	1,111	54,683.32	A
	TOTAL POUNDS OF THIS CHEMICAL 16,883.9838				
	FATTY ACIDS, MIXED	12,435.6780	1,849	153,032.76	A
	FATTY ACIDS DERIVED FROM TALLOW	2,016.5409	823	41,050.57	A
	FENBUTATIN-OXIDE	21,347.2063	637	26,885.36	A
	FERRIC SULFATE (ANHYDROUS)	30.4248	6	374.00	A
	FERROUS SULFATE	2.3552	5	231.00	A
	FLUAZIFOP-P-BUTYL	84.7058	9	615.00	A
	FOSETYL-AL	36.0000	2	30.00	A
	GAMMA AMINOBUTYRIC ACID	5,187.9335	1,418	74,414.21	A
	GLUFOSINATE-AMMONIUM	1,407.1620	109	4,114.58	A
	GLUTAMIC ACID	5,187.9335	1,418	74,414.21	A
	GLYPHOSATE	22,668.7240	497	21,637.65	A
	GLYPHOSATE, DIAMMONIUM SALT	73,291.5320	722	97,059.23	A
	GLYPHOSATE, ISOPROPYLAMINE SALT		1	1,951.80	S
		757,971.6173	15,723	778,924.37	A
	TOTAL POUNDS OF THIS CHEMICAL 757,971.6173				
	GLYPHOSATE, MONOAMMONIUM SALT	29,054.1019	290	28,229.62	A
	GLYPHOSATE-TRIMESIUM	29,240.8320	392	22,084.43	A
	HALOSULFURON	56.1638	33	2,410.64	A
	HEPTAMETHYLTRISILOXANE ETHOXYLATED PROPOXYLATED	25.7699	12	539.50	A
	HEXYTHIAZOX	611.3141	60	4,374.60	A
	HYDROTREATED PARAFFINIC SOLVENT	6,337.4712	272	17,575.35	A
	2-(3-HYDROXYPROPYL)-HEPTA-METHYL TRISILOXANE, ETHOXYLATED, ACETATE	4,887.6560	636	41,766.10	A
	IPRODIONE	117,499.0187	3,972	242,616.72	A
	ISOOCTYL PHTHALATE	46.3970	25	712.50	A
	ISOPARAFFINIC HYDROCARBONS	817.7339	47	2,216.35	A
	ISOPROPYL ALCOHOL	9,072.7178	6,543	357,652.87	A
	ISOPROPYLAMINE DODECYLBENZENE SULFONATE	161.3039	252	20,446.93	A
	ISOXABEN	97.7541	9	391.00	A
	KAOLIN	813.2000	3	63.35	A
	KEROSENE	75.6891	11	224.90	A
	KRESOXIM-METHYL	0.2650	1	7.00	A
	LAMBDA-CYHALOTHRIN	14.1866	2	60.00	A
	LAURIC ACID	963.1313	868	37,131.75	A
	LECITHIN	1,702.6420	242	13,525.23	A
	LIME-SULFUR	11,504.7713	10	418.00	A
	LIMONENE	3,485.7307	218	19,495.31	A
	MAGNESIUM PHOSPHIDE	181.6920		4,072.50	T
		76.5139		812,116.00	C
		4.8048		1,452.00	P
		3.3152		1.00	A
	TOTAL POUNDS OF THIS CHEMICAL 266.3259				
	MAGNESIUM SULFATE	239.1904	54	2,981.00	A
	MALATHION	138.5871	2	77.00	A
	MALIC ACID	98.8209	114	11,205.50	A
	MANCOZEB	469.1573	3	98.00	A
	MANEB	135,831.5533	877	47,616.73	A
	MANGANESE SULFATE	47.9645	13	755.00	A
	MEFENOXAM	210.9850	29	893.26	A
	MEFENOXAM, OTHER RELATED	6.2044	29	893.26	A
	META-CRESOL	0.0114	1	2.00	A
	METALAXYL	0.3125	1	40.00	A
	METAM-SODIUM	4,674.2659	2	117.44	A
	METHIDATHION	10,216.2995	135	8,005.66	A
	METHOMYL	29.6100	1	20.00	A
	METHYLATED SOYBEAN OIL	6,499.6864	396	19,852.19	A

Commodity	Chemical	Pounds Applied	Agricultural Applications	Amount Treated	Unit Type
ALMOND					
	METHYL BROMIDE	315,605.5601	341	11,584.40	A
		16,162.3835	58	103,479.00	U
		1,585.0000		1,090.00	T
		1,194.4230		612,725.00	C
		463.4282		3,289,450.00	P
		331.2500		273,579.00	S
	TOTAL POUNDS OF THIS CHEMICAL 335,342.0448				
	METHYL CELLULOSE	2.2307	4	49.00	A
	METHYLATED FATTY ACIDS FROM CANOLA OIL	20.7394	1	36.00	A
	METHYL SILICONE RESINS	1,733.9562	75	13,171.50	A
	MINERAL OIL	2,218,513.7629	1,936	110,989.64	A
	MODIFIED PHTHALIC GLYCEROL ALKYD RESIN	4,121.7694	411	19,914.62	A
	MOLASSES	2.6860	3	14.00	A
	MORPHOLINE	21.0396	29	761.50	A
	MSMA	436.1540	6	238.60	A
	MYCLOBUTANIL	14,261.2384	1,356	83,873.06	A
	MYROTHECIUM VERRUCARIA, DRIED FERMENTATION SOLIDS & SOLUBLES, STRAIN AARC-0255	45.5310	1	1.00	A
	NALED	471.4820	6	319.00	A
	NAPROPAMIDE	2,821.8000	36	1,294.62	A
	4-NONYLPHENOL, FORMALDEHYDE RESIN, PROPOXYLATED		1	1,951.80	S
		13,867.1636	2,197	116,521.03	A
	TOTAL POUNDS OF THIS CHEMICAL 13,867.1636				
	ALPHA-(PARA-NONYLPHENYL)-OMEGA-HYDROXYPOLY(OXYETHYELENE)	172,668.2053	11,092	672,828.78	A
	ALPHA-(PARA-NONYLPHENYL)-OMEGA-HYDROXYPOLY(OXYETHYLENE), BRANCHED	285.6588	125	5,422.08	A
	ALPHA-(PARA-NONYLPHENYL)-OMEGA-HYDROXYPOLY(OXYETHYLENE), PHOSPHATE ESTER	11,313.6698	402	27,400.21	A
	ALPHA-(PARA-NONYL PHENYL)-OMEGA-HYDROXYPOLY (OXYETHYLENE) SULFATE, AMMONIUM SALT	239.4504	1,095	58,541.15	A
	NORFLURAZON	38,160.0737	938	42,765.88	A
	ALPHA-OCTYLPHENYL-OMEGA-HYDROXYPOLY(OXYETHYLENE)	22,308.8674	1,698	105,660.41	A
	OLEIC ACID	2,827.6036	1,794	105,964.85	A
	OLEIC ACID, METHYL ESTER	10,245.4141	537	34,711.20	A
	ORCHEX 796 OIL	5,871.0707	171	8,778.20	A
	ORGANO/MODIFIED POLYSILOXANE	2.0154	94	5,321.60	A
	ORGANOSILICONE, POLY OXYALKYLENE ETHER COPOLYMER	45.9992	19	447.50	A
	ORYZALIN	92,523.0023	1,385	57,463.02	A
	OXYFLUORFEN	91,283.3477	9,224	498,674.56	A
	PARAQUAT DICHLORIDE	140,106.3598	3,785	176,177.79	A
	PARATHION	140.3803	4	143.40	A
	PARATHION, OTHER RELATED	5.5480	1	38.00	A
	PENDIMETHALIN	14,153.3894	263	9,060.84	A
	PERMETHRIN	20,039.7937	1,365	103,559.59	A
	PETROLEUM DISTILLATES	12,933.9142	580	27,182.11	A
	PETROLEUM DISTILLATES, ALIPHATIC	2.4905	1	13.00	A
	PETROLEUM DISTILLATES, AROMATIC	6.6592	1	102.00	A
	PETROLEUM DISTILLATES, REFINED	5,258.6157	8	488.50	A
	PETROLEUM OIL, PARAFFIN BASED	61,241.2985	1,354	79,269.08	A
	PETROLEUM OIL, UNCLASSIFIED	5,228,187.7282	3,052	243,039.29	A
		1.5829	2	8.00	U
	TOTAL POUNDS OF THIS CHEMICAL 5,228,189.3111				
	PHOSMET	76,803.5690	294	22,594.01	A
	PHOSPHINE	102.7006		1,987,800.90	P
		46.9056		11,946.00	T
		35.9400			
		19.3000		11,174.00	U
		11.0000		4.84	K
		4.1343		89,121.00	C
	TOTAL POUNDS OF THIS CHEMICAL 219.9805				
	PHOSPHORIC ACID	13,858.0840	3,335	194,891.77	A
	BETA-PINENE POLYMER	2,943.0934	199	11,922.00	A
	PIPERONYL BUTOXIDE	70.0733	6	202.00	A
	PIPERONYL BUTOXIDE, OTHER RELATED	17.5183	6	202.00	A
	POLYACRYLAMIDE, POLYETHYLENE GLYCOL MIXTURE	9.4743	13	1,253.20	A
	POLYACRYLAMIDE POLYMER	335.3501	243	10,529.50	A
	POLYACRYLIC POLYMER	141.8338	628	42,580.58	A
	POLYALKENE OXIDE MODIFIED HEPTAMETHYL TRISILOXANE	2,401.4854	450	30,177.72	A

Commodity	Chemical	Pounds Applied	Agricultural Applications	Amount Treated	Unit Type
ALMOND					
	POLYAMINE POLYMER	6.1775	1	24.00	A
	POLYETHER MODIFIED POLYSILOXANE	1.0211	4	166.00	A
	POLYETHYLENE GLYCOL	11.4842	14	457.75	A
	POLYETHYLENE GLYCOL DIACETATE	43.8953	221	12,959.27	A
	POLYETHYLENE GLYCOL MONO(3-(TETRAMETHYL-1-(TRIMETHYLSILOXY)DISILOXANYL)PROPYL)ETHER	2,573.3405	325	17,965.90	A
	POLYETHYLENE GLYCOL OLEATE	34.6545	2	240.00	A
	POLY-I-PARA-MENTHENE	48,371.0377	2,187	138,991.70	A
	POLYMERIZED PINENE	414.1007	8	931.20	A
	POLYOXYETHYLENE DIOLEATE	0.9583	19	447.50	A
	POLYOXYETHYLENE POLYOXYPROPYLENE	5,170.4584	848	51,111.16	A
	POLY(OXYETHYLENE) POLY(OXYPROPYLENE) GLYCOL MONOALLYL ETHER	103.0797	12	539.50	A
	POLYOXYETHYLENE SORBITOL, MIXED ETHER ESTER	112.6011	5	207.00	A
	POLYOXYETHYLENE SORBITAN MIXED FATTY ACID ESTERS	7,662.4126	1,095	58,541.15	A
	POLYOXYETHYLENE SORBITAN MONOOLEATE	16.8492	53	2,128.90	A
	POLYOXYETHYLENE SORBITAN TRIOLEATE	184.4181	75	3,121.90	A
	POLYSACCHARIDE POLYMER	37.0332	175	7,368.00	A
	POLYSILOXANE	45.0623	12	1,052.00	A
	POTASSIUM BICARBONATE	3.8080	1	6.00	A
	POTASSIUM HYDROXIDE	90.7785	12	801.80	A
	POTASSIUM NITRATE	17.2003	2	273.00	A
	PROPARGITE	250,838.3513	2,571	137,299.28	A
	PROPICONAZOLE	13.2284	3	87.00	A
	PROPIONIC ACID	2,187.4131	280	17,897.73	A
	PROPYLENE GLYCOL	10,227.3814	2,767	152,220.35	A
	PROPYLENE GLYCOL, METHYL ETHER	197.5353	281	10,165.04	A
	PROPYLENE OXIDE	1,101.0000		207.99	T
		672.0000		162,961.00	P
		640.0000		319,086.00	C
	TOTAL POUNDS OF THIS CHEMICAL 2,413.0000				
	PYRETHRINS	1.0617	2	158.00	A
	PYRIDABEN	2,398.8897	98	5,904.65	A
	PYRIPROXYFEN	1,319.8645	561	70,155.92	A
	ROTENONE	0.0049	1	1.00	A
	ROTENONE, OTHER RELATED	0.0049	1	1.00	A
	SETHOXYDIM	222.2550	39	843.31	A
	SILICONE	1.3201	4	339.10	A
	SILICONE DEFOAMER	50.7755	366	31,260.88	A
	SIMAZINE	61,809.9878	2,325	117,346.41	A
	SODIUM ALKYLARYL SULFONATE	35.1055	6	374.00	A
	SODIUM DIISOOCTYLSULFOSUCCINATE	6.4175	29	761.50	A
	SODIUM DIOCTYLSULFOSUCCINATE	4,896.9950	1,452	96,808.49	A
	SODIUM DODECYLBENZENE SULFONATE	21.6682	122	3,892.00	A
	SODIUM NITRATE	75.6841	7	175.00	A
	SODIUM POLYACRYLATE	51.2550	52	2,795.40	A
	SODIUM XYLENE SULFONATE	587.5590	356	30,770.88	A
	SORBITAN FATTY ACID ESTERS	1,676.1528	1,095	58,541.15	A
	SORBITAN TRIOLEATE	40.8784	22	993.00	A
	SORBITOL	36.5690	20	656.00	A
	SOYBEAN FATTY ACIDS, DIMETHYLAMINE SALT	64.6111	188	7,675.18	A
	SOYBEAN OIL	16,286.0496	29	1,731.85	A
	SPINOSAD	1,512.8832	263	15,422.02	A
	STARCH	0.0665	7	640.00	A
	STRYCHNINE	52.3979	152	6,058.78	A
		0.0090	1	8.00	U
	TOTAL POUNDS OF THIS CHEMICAL 52.4069				
	STYRENE BUTADIENE COPOLYMER	62.6815	11	1,120.00	A
	SULFUR	209,648.0495	480	27,919.23	A
	SYNTHETIC VEGETABLE GUMS	1.7938	3	14.00	A
	TALL OIL	314.1768	339	12,881.64	A
	TALL OIL FATTY ACIDS	2,085.8654	706	40,002.37	A
	TEBUCONAZOLE	3.3750	3	37.00	A
	TEBUFENOZIDE	11,944.9895	550	45,280.34	A
	ALPHA-[PARA-(1,1,3,3-TETRAMETHYLBUTYL)PHENYL]-OMEGA-HYDROXYPOLY(OXYETHYLENE)	11,174.5863	860	57,611.16	A
	ALPHA-[PARA-(1,1,3,3,-TETRAMETHYLBUTYL)PHENYL]-OMEGA-HYDROXYPOLY(OXYETHYLENE) PHOSPHATE ESTER	165.3168	169	14,228.50	A

Commodity Chemical		Pounds Applied	Agricultural Applications	Amount Treated	Unit Type
ALMOND					
TETRAPOTASSIUM PYROPHOSPHATE		293.7795	356	30,770.88	A
THIAZOPYR		167.2723	12	312.75	A
THIOPHANATE		142.4500	3	190.00	A
THIOPHANATE-METHYL		24,505.5300	499	34,855.85	A
TRIETHANOLAMINE		749.1377	356	30,770.88	A
TRIFLOXYSTROBIN		42.9550	8	475.00	A
TRIFLURALIN		16,281.9770	240	25,699.29	A
ALPHA-2,6,8-TRIMETHYL-4-NONYLOXY-OMEGA-HYDROXYPOLY (OXYETHYLENE)		295.7937	93	5,827.50	A
TRISODIUM PHOSPHATE		266.5169	304	12,773.25	A
ALPHA-UNDECYL-OMEGA-HYDROXYPOLY(OXYETHYLENE)		239.8490	58	2,050.17	A
UREA		1,263.3234	174	10,390.30	A
UREA DIHYDROGEN SULFATE		154.7003	51	2,008.34	A
VEGETABLE OIL		12,246.6820	69	5,703.00	A
VINYL POLYMER		5.0161	8	500.00	A
XYLENE		1,385.0819	19	1,062.40	A
XYLENE RANGE AROMATIC SOLVENT		2,169.9385	33	1,363.00	A
2,4-XYLENOL		0.0113	1	2.00	A
ZINC PHOSPHIDE		15.7300	7	414.00	A
ZINC SULFATE		1,765.4152	418	28,654.57	A
ZIRAM		532,545.9252	1,808	101,140.06	A
Site Total		13,369,000.2143	111,017		
ANIMAL PREMISE					
ALKYL (50%C14, 40%C12, 10%C16) DIMETHYLBENZYL AMMONIUM CHLORIDE		5,524.8050		836.00	U
		51.4833		938,260.00	S
		6.7932		639.03	K
		6.6678	1	51.00	A
TOTAL POUNDS OF THIS CHEMICAL	5,589.7493				
ALKYL (58%C14, 28%C16, 14%C12) DIMETHYLBENZYL AMMONIUM CHLORIDE		31.2972		66.00	U
ALKYL (60%C14, 30%C16, 5%C12, 5%C18) DIMETHYLBENZYL AMMONIUM CHLORIDE		82.0601		48.00	U
ALKYL (61%C12,23%C14,11%C16,2.5%C8 & C10,2.5%C18) DIMETHYL BENZYL AMMONIUM CHLORIDE		1,061.7032		127.00	U
		11.6563	1	10.00	A
TOTAL POUNDS OF THIS CHEMICAL	1,073.3595				
ALKYL (67%C12, 25%C14, 7%C16, 1%C8,C10,C18) DIMETHYLBENZYL AMMONIUM CHLORIDE		341.0279		91.00	U
ALKYL (50%C14, 40%C12, 10%C16) DIMETHYLBENZYL AMMONIUM SACCHARINATE		0.0048		3.00	U
ALKYL (50%C12, 30%C14, 17%C16, 3%C18) DIMETHYLETHYL BENZYL AMMONIUM CHLORIDE		0.0031		8.00	U
ALKYL (68%C12, 32%C14) DIMETHYLETHYLBENZYL AMMONIUM CHLORIDE		82.0570		40.00	U
D-TRANS ALLETHRIN		0.1354		42.00	U
		0.0975		278,000.00	C
TOTAL POUNDS OF THIS CHEMICAL	0.2329				
ALUMINUM PHOSPHIDE		9.9000		60.00	T
PARA-TERT-AMYLPHENOL		362.4587		215.00	U
		35.6524		715,000.00	S
		6.7977	1	60.00	A
		2.1391		37.59	K
TOTAL POUNDS OF THIS CHEMICAL	407.0479				
AVERMECTIN		0.0011	1	10.00	A
ORTHO-BENZYL-PARA-CHLOROPHENOL		759.3267		226.00	U
		53.4786		715,000.00	S
		19.7916	1	60.00	A
		3.2087		37.59	K
TOTAL POUNDS OF THIS CHEMICAL	835.8056				
ORTHO-BENZYL-PARA-CHLOROPHENOL, SODIUM SALT		26.5644		69.00	U
		3.3732		400,000.00	S
TOTAL POUNDS OF THIS CHEMICAL	29.9376				

Commodity Chemical		Pounds Applied	Agricultural Applications	Amount Treated	Unit Type
ANIMAL PREMISE					
BRODIFACOUM		0.0292		214.00	U
		0.0007		10.00	A
		0.0001		4,000.00	S
TOTAL POUNDS OF THIS CHEMICAL	0.0300				
BROMADIOLONE		0.1908		497.00	U
		0.0107		181.50	A
		0.0030		627,801.00	S
		0.0004		37.59	K
TOTAL POUNDS OF THIS CHEMICAL	0.2049				
BROMETHALIN		9.5819		72,080.00	U
		0.5111		2,367,500.00	S
TOTAL POUNDS OF THIS CHEMICAL	10.0930				
CALCIUM HYPOCHLORITE		13.6000		2.00	U
CARBARYL		149.6000		298,001.00	U
		37.5600		212,360.00	S
TOTAL POUNDS OF THIS CHEMICAL	187.1600				
CHLOROPHACINONE		2.9302		78.00	U
		0.0030		2.00	A
TOTAL POUNDS OF THIS CHEMICAL	2.9332				
CHLORPYRIFOS		2.5000		8.00	U
		2.0042		3,810.00	S
TOTAL POUNDS OF THIS CHEMICAL	4.5042				
CHOLECALCIFEROL		0.0001		1.00	U
COCONUT DIETHANOLAMIDE		1.8293		42.00	U
CRESYLIC ACID		4.3066		9.00	U
CYFLUTHRIN		33.9382	3	37.75	A
		13.0642		760,086.00	S
		10.8883		18.00	U
		0.0529		37.59	K
TOTAL POUNDS OF THIS CHEMICAL	57.9436				
BETA-CYFLUTHRIN		403.2960		196.00	U
		8.7011		1,997,580.00	S
		1.4599		250,000.00	C
		1.2341		22.29	A
TOTAL POUNDS OF THIS CHEMICAL	414.6911				
CYPERMETHRIN		491.3662		1,725.00	U
		328.5303		2,223.00	A
		216.8607		2,250,000.00	S
		32.0641			
TOTAL POUNDS OF THIS CHEMICAL	1,068.8213				
CYROMAZINE		29.2783		42.00	U
		10.6008		85.00	A
		0.7118		300.72	K
		0.2120		74,000.00	S
TOTAL POUNDS OF THIS CHEMICAL	40.8029				
DDVP		1,009.8289		370,546.00	U
		585.2771		493,495.00	S
		225.5303		2,331.00	A
		1.7262		263.13	K
TOTAL POUNDS OF THIS CHEMICAL	1,822.3625				
DDVP, OTHER RELATED		75.5502		370,546.00	U
		43.6801		493,495.00	S
		16.8713		2,331.00	A
		0.1303		263.13	K
TOTAL POUNDS OF THIS CHEMICAL	136.2319				
DELTAMETHRIN		1.0875		68,690.00	S
		0.6000		1.00	U
TOTAL POUNDS OF THIS CHEMICAL	1.6875				
DIAZINON		148.5395		1,600.00	A
DIDECYL DIMETHYL AMMONIUM CHLORIDE		1,759.8977		140.00	U
		11.6563	1	10.00	A
		3.0644		338.31	K
		0.5223		74,000.00	S
TOTAL POUNDS OF THIS CHEMICAL	1,775.1407				
DIFETHIALONE		0.0529		210.00	U
		0.0005		10.00	A
TOTAL POUNDS OF THIS CHEMICAL	0.0534				

Commodity Chemical		Pounds Applied	Agricultural Applications	Amount Treated	Unit Type
ANIMAL PREMISE					
DIMETHOATE		45.0280		12.00	U
		34.4895		15.00	A
TOTAL POUNDS OF THIS CHEMICAL	79.5175				
DIPHACINONE		0.2890		281.00	U
		0.0241		225.00	A
		0.0213		1,261,000.00	S
TOTAL POUNDS OF THIS CHEMICAL	0.3344				
DIPHACINONE, SODIUM SALT		0.4666		133.00	U
DIURON		45.6112		34.00	U
DODECYLBENZENE SULFONIC ACID		7.9268		42.00	U
EDTA, TETRASODIUM SALT		0.5624		43.00	U
ETHYL ALCOHOL		7.7580		11.00	U
ETHYLENE GLYCOL		19.3522		120.00	A
FORMALDEHYDE		3,990.7601		762,000.00	S
GLUTARALDEHYDE		1,104.7522		182.00	U
GLYPHOSATE		78.1554		39.00	U
GLYPHOSATE, ISOPROPYLAMINE SALT		1,854.3511		518.00	U
		155.0641		73.00	A
TOTAL POUNDS OF THIS CHEMICAL	2,009.4152				
IMAZALIL		0.7880		12.00	U
IMIDACLOPRID		19.9076		627.00	U
		2.8000		1,705,213.00	S
		2.7075		2,120.50	A
TOTAL POUNDS OF THIS CHEMICAL	25.4151				
ISOPROPYL ALCOHOL		6.7798	1	320.00	A
		2.4146		42.00	U
TOTAL POUNDS OF THIS CHEMICAL	9.1944				
LAMBDA-CYHALOTHRIN		2.9298			
		1.6742		500,000.00	S
		0.0022		1.00	U
TOTAL POUNDS OF THIS CHEMICAL	4.6062				
MALATHION		360.6962		65.00	U
		165.0757		1,600.00	A
TOTAL POUNDS OF THIS CHEMICAL	525.7719				
METHOMYL		45.2420		232.00	U
		4.6500		1,688,000.00	S
		0.5400		52.50	A
		0.0047		37.59	K
TOTAL POUNDS OF THIS CHEMICAL	50.4367				
MUSCALURE		5.1748		859.00	U
		0.6763		3,393,213.00	S
		0.5550		2,173.00	A
		0.0001		37.59	K
TOTAL POUNDS OF THIS CHEMICAL	6.4062				
NALED		9,161.8497		21,713.00	U
		935.1280		1,811,600.00	S
		910.3457		2,291.00	A
TOTAL POUNDS OF THIS CHEMICAL	11,007.3234				
NITHIAZINE		0.0136		3.00	U
ALPHA-(PARA-NONYLPHENYL)-OMEGA-HYDROXYPOLY(OXYETHYELENE)		72.1587		40.00	U
		44.8758		150.00	A
TOTAL POUNDS OF THIS CHEMICAL	117.0345				
NONYL PHENOXY POLYOXYETHYLENE ETHANOL-IODINE COMPLEX		485.3776		1,748.00	U
		10.4793		120.00	A
TOTAL POUNDS OF THIS CHEMICAL	495.8569				
N-OCTYL BICYCLOHEPTENE DICARBOXIMIDE		0.4862		7.00	U
		0.3216		278,000.00	C
TOTAL POUNDS OF THIS CHEMICAL	0.8078				
ALPHA-OCTYLPHENYL-OMEGA-HYDROXYPOLY(OXYETHYLENE)		86.9652	1	200.00	A
SODIUM PARA-TERT-AMYLPHENATE		6.4998		69.00	U
		0.8254		400,000.00	S
TOTAL POUNDS OF THIS CHEMICAL	7.3252				
PERMETHRIN		40.8273		435,755.00	S
		6.6761		120.00	A
		3.5103		142.00	U
TOTAL POUNDS OF THIS CHEMICAL	51.0137				
PETROLEUM DISTILLATES, AROMATIC		153.0560		1,710,905.00	S
PHENOTHRIN		0.1259		42.00	U

Commodity Chemical		Pounds Applied	Agricultural Applications	Amount Treated	Unit Type
ANIMAL PREMISE					
ORTHO-PHENYLPHENOL		1,071.1857		226.00	U
		98.0441		715,000.00	S
		22.1770	1	60.00	A
		5.8826		37.59	K
TOTAL POUNDS OF THIS CHEMICAL	1,197.2894				
ORTHO-PHENYLPHENOL, SODIUM SALT		31.9337		69.00	U
		4.0551		400,000.00	S
TOTAL POUNDS OF THIS CHEMICAL	35.9888				
PHOSPHORIC ACID		158.2119		1,581.00	U
		1.9417		160.00	A
TOTAL POUNDS OF THIS CHEMICAL	160.1536				
PIPERONYL BUTOXIDE		421.6983		6,348.00	U
		223.7925		622.00	A
		170.2029		252,106.00	S
		1.9492		37.59	K
		0.1559		278,000.00	C
TOTAL POUNDS OF THIS CHEMICAL	817.7988				
PIPERONYL BUTOXIDE, OTHER RELATED		105.3082		6,343.00	U
		55.9481		622.00	A
		42.5507		252,106.00	S
		0.4873		37.59	K
		0.0390		278,000.00	C
TOTAL POUNDS OF THIS CHEMICAL	204.3333				
POTASSIUM PEROXYMONOSULFATE		286.0080		28.00	U
		68.3400		65.00	A
TOTAL POUNDS OF THIS CHEMICAL	354.3480				
PROPYLENE GLYCOL		0.0473		1.00	U
PYRETHRINS		52.8295		6,348.00	U
		27.9456		622.00	A
		16.6705		234,706.00	S
		0.2437		37.59	K
TOTAL POUNDS OF THIS CHEMICAL	97.6893				
PYRIPROXYFEN		0.0115		380.00	S
RESMETHRIN		0.9134		5,050.00	S
		0.0995		57.00	A
		0.0995		13.00	U
TOTAL POUNDS OF THIS CHEMICAL	1.1124				
SILICONE DEFOAMER		0.2073		42.00	U
SIMAZINE		54.0000		10.00	A
		0.4500		1.00	U
TOTAL POUNDS OF THIS CHEMICAL	54.4500				
SOAP		3.4715		10.00	U
SODIUM CHLORIDE		21.0300		28.00	U
		5.0250		65.00	A
TOTAL POUNDS OF THIS CHEMICAL	26.0550				
SODIUM HYPOCHLORITE		11,557.4776		1,044.00	U
SODIUM XYLENE SULFONATE		2.5238		43.00	U
STRYCHNINE		0.0450		12.00	U
SULFAQUINOXALINE		0.0088		2.00	U
SULFOMETURON METHYL		9.9844		18.00	U
TETRACHLORVINPHOS		543.6773		369,671.00	U
		14.1202		254,600.00	S
		7.4912		263.13	K
TOTAL POUNDS OF THIS CHEMICAL	565.2887				
ALPHA-[PARA-(1,1,3,3-TETRAMETHYLBUTYL)PHENYL]-OMEGA -HYDROXYPOLY(OXYETHYLENE)		9.2927		42.00	U
TETRAPOTASSIUM PYROPHOSPHATE		1.2195		42.00	U
TRIBUTYLTIN OXIDE		112.0007		61.00	U
		1.2670	1	10.00	A
TOTAL POUNDS OF THIS CHEMICAL	113.2677				
TRIETHANOLAMINE		3.1098		42.00	U
WARFARIN		0.0088		2.00	U
ZINC PHOSPHIDE		1.2000		8.00	U
		0.5000		72,000.00	S
		0.4400		10.00	A
TOTAL POUNDS OF THIS CHEMICAL	2.1400				
Site Total		49,277.4954	7		

Commodity	Chemical	Pounds Applied	Agricultural Applications	Amount Treated	Unit Type
ANISE					
	DIMETHYL SILICONE FLUID EMULSION	0.0508	3	7.80	A
	METHYLATED SOYBEAN OIL	1.4251	1	2.50	A
	ALPHA-(PARA-NONYLPHENYL)-OMEGA-HYDROXYPOLY(OXYETHYE LENE)	0.2672	1	2.50	A
	POLYALKENE OXIDE MODIFIED HEPTAMETHYL TRISILOXANE	0.0713	1	2.50	A
	Site Total	1.8144	4		
APPLE					
	ACETAMIPRID	304.2226	80	2,276.79	A
	ALPHA-ALKYLARYL-OMEGA-HYDROXYPOLY(OXYETHYLENE)	1,502.8993	83	1,918.82	A
	ALPHA-ALKYL (C9-C11)-OMEGA-HYDROXYPOLY(OXYETHYLENE)	76.6877	42	1,722.50	A
	ALPHA-ALKYL (C10-C20)-OMEGA-HYDROXYPOLY(OXYETHYLENE)	3.4251	2	5.00	A
	ALPHA-ALKYL (C12-C14)-OMEGA-HYDROXYPOLY(OXYETHYLENE)	11.2498	3	47.50	A
	ALPHA-ALKYLPHENYL-OMEGA-HYDROXYPOLY(OXYETHYLENE)	0.5935	4	50.00	A
	ALLYLOXYPOLYETHYLENE GLYCOL ACETATE	26.2508	12	471.00	A
	ALUMINUM PHOSPHIDE	111.5320	117	2,280.40	A
	AMMONIUM PROPIONATE	10.3459	3	63.00	A
	AMMONIUM SULFATE	321.7077	21	577.00	A
	AVERMECTIN	44.0500	100	3,695.86	A
	AZINPHOS-METHYL	19,844.7900	562	16,138.56	A
	BACILLUS THURINGIENSIS (BERLINER), SUBSP. AIZAWAI, GC-91 PROTEIN	3.5791	5	108.00	A
		0.0152	2	28.00	U
	TOTAL POUNDS OF THIS CHEMICAL 3.5943				
	BACILLUS THURINGIENSIS (BERLINER), SUBSP. ISRAELENSIS, SEROTYPE H-14	1.1596	2	7.00	A
	BACILLUS THURINGIENSIS (BERLINER), SUBSP. KURSTAKI, SEROTYPE 3A,3B	39.3229	24	327.71	A
		0.0280	3	42.00	U
	TOTAL POUNDS OF THIS CHEMICAL 39.3509				
	BACILLUS THURINGIENSIS, SUBSP. KURSTAKI, STRAIN HD-1	591.9864	67	1,969.09	A
	BACILLUS THURINGIENSIS (BERLINER), SUBSP. KURSTAKI, STRAIN SA-11	14.4000	13	90.00	A
	BACILLUS THURINGIENSIS (BERLINER), SUBSP. KURSTAKI STRAIN SA-12	114.2993	10	884.77	A
	BENOMYL	14.0000	6	66.50	A
	BENTONITE	3.6000	1	10.00	A
	BENZOIC ACID	18.5734	46	1,939.50	A
	N6-BENZYL ADENINE	43.3403	63	1,314.30	A
	BIFENAZATE	413.4000	53	995.60	A
	N,N-BIS-(2-(OMEGA-HYDROXYPOLYOXYETHYLENE/POLYOXYPROPYLENE) ETHYL)ALKYL (C8-C18) AMINE	269.6621	111	2,842.00	A
	2-BUTOXYETHANOL	2,256.3687	196	5,901.28	A
	BUTYL ALCOHOL	67.4979	42	1,217.55	A
	ALPHA-(PARA-TERT-BUTYLPHENYL)-OMEGA-HYDROXYPOLY (OXYETHYLENE) PHOSPHATE	546.0305	27	777.40	A
	CALCIUM CHLORIDE	427.2261	140	4,263.69	A
	CAPTAN	1,121.1107	44	444.00	A
	CAPTAN, OTHER RELATED	25.2193	44	444.00	A
	CARBARYL	24,361.0832	495	13,583.30	A
	CHLOROPHACINONE	0.0304	9	300.40	A
	CHLOROPICRIN	2,159.5200	2	29.50	A
	CHLORPYRIFOS	14,373.8291	414	9,085.21	A
	CITRIC ACID	1,209.4063	162	4,831.46	A
	CLARIFIED HYDROPHOBIC EXTRACT OF NEEM OIL	1.0986	10	3,000.00	S
	CLOFENTEZINE	13.1068	3	62.00	A
	COCONUT DIETHANOLAMIDE	16.4459	91	1,593.45	A
	COCONUT IMIDAZOLINE SODIUM CARBOXYLATE	0.1478	3	55.00	A
	COPPER	0.2500	1	4.50	A
	COPPER AMMONIUM COMPLEX	0.0423	1	0.25	A
	COPPER HYDROXIDE	11,534.7953	138	3,836.87	A
		3.9794	8	89.00	U
	TOTAL POUNDS OF THIS CHEMICAL 11,538.7747				
	COPPER OXIDE (OUS)	2,161.1780	18	613.70	A
	COPPER OXYCHLORIDE	184.7560	12	80.00	A
	COPPER OXYCHLORIDE SULFATE	68.8000	10	134.00	A
	COPPER SULFATE (BASIC)	86.6740	14	86.00	A

Commodity	Chemical	Pounds Applied	Agricultural Applications	Amount Treated	Unit Type
APPLE					
	COPPER SULFATE (PENTAHYDRATE)	11.8800	1	3.00	A
	COTTONSEED FLOUR	5.5188	1	23.00	A
	COTTONSEED OIL	1.3797	1	23.00	A
	CYPRODINIL	207.5395	68	938.80	A
	2,4-D, DIETHANOLAMINE SALT	39.2919	8	195.20	A
	2,4-D, DIMETHYLAMINE SALT	242.1971	27	603.72	A
	2,4-D, ISOOCTYL ESTER	16.4450	1	3.00	A
	ALPHA-DECYL-OMEGA-HYDROXYPOLY(OXYETHYLENE)	2.5699	1	70.00	A
	ALPHA-DECYL-OMEGA-HYDROXYPOLY(OXYETHYLENE) PHOSPHATE	14.2343	3	345.00	A
	DIAZINON	4,171.8325	218	2,782.13	A
		0.1000	2	28.00	U
	TOTAL POUNDS OF THIS CHEMICAL 4,171.9325				
	1,3-DICHLOROPROPENE	4,579.7961	1	14.40	A
	DICOFOL	1,743.4700	17	718.99	A
	DIETHYLENE GLYCOL	0.2546	2	62.00	A
	DIIODOMETHYL P-TOLYL SULFONE	4.3149	1	8.00	A
	DIMETHOATE	9.4484	2	23.00	A
	DIMETHYLPOLYSILOXANE	406.1868	217	6,285.15	A
	DIMETHYL SILICONE FLUID EMULSION	3.9301	3	150.89	A
	DIPHACINONE	0.2167	17	472.00	A
	DIPHENAMID	0.5000	1	3.00	A
	DIPHENYLAMINE	255.4978		3,093.00	T
	DIURON	778.6770	24	917.26	A
	E,E-8,10-DODECADIEN-1-OL	336.9820	142	5,766.79	A
	Z-8-DODECENOL	0.0082	2	35.00	A
	E-8-DODECENYL ACETATE	0.0438	2	35.00	A
	Z-8-DODECENYL ACETATE	0.6524	2	35.00	A
	DODECYLBENZENE SULFONIC ACID	71.2657	91	1,593.45	A
	ALPHA-(PARA-DODECYLPHENYL)-OMEGA-HYDROXYPOLY(OXYETHYLENE)	81.2987	42	1,722.50	A
	EDTA, SODIUM SALT	0.2121	16	174.75	A
	EDTA, TETRASODIUM SALT	4.3856	91	1,593.45	A
	ENDOSULFAN	446.0000	7	193.00	A
	ESFENVALERATE	228.3805	230	4,982.62	A
	ETHEPHON	265.6235	23	636.00	A
	ETHYLENE GLYCOL	322.8526	14	249.00	A
	ETHYLENE GLYCOL MONOMETHYL ETHER	0.0641	2	1.00	A
	FATTY ACIDS, METHYL ESTERS	1,006.7384	111	2,842.00	A
	FATTY ACIDS, MIXED	87.8050	97	3,547.21	A
	FATTY ACIDS DERIVED FROM TALLOW	4.4999	3	47.50	A
	FENAMIPHOS	532.6910	7	365.87	A
	FENARIMOL	135.2212	147	1,878.94	A
	FENBUTATIN-OXIDE	737.9350	28	874.32	A
	FENPROPATHRIN	3,360.5378	430	9,525.14	A
	FERROUS SULFATE	0.7683	3	55.00	A
	FORMETANATE HYDROCHLORIDE	813.2800	20	1,019.50	A
	FOSETYL-AL	1,282.2800	27	592.90	A
	GIBBERELLINS	43.4541	65	1,322.51	A
	GLUFOSINATE-AMMONIUM	112.6225	15	427.00	A
	GLYPHOSATE	512.9103	9	568.60	A
	GLYPHOSATE, DIAMMONIUM SALT	152.4803	11	278.00	A
	GLYPHOSATE, ISOPROPYLAMINE SALT	11,774.1889	691	11,663.32	A
		0.0626	2	18.00	U
	TOTAL POUNDS OF THIS CHEMICAL 11,774.2515				
	GLYPHOSATE-TRIMESIUM	134.2848	7	107.00	A
	HEXYTHIAZOX	49.4444	16	399.75	A
	HYDROGEN CYANAMIDE	1,596.2512	8	104.80	A
	HYDROTREATED PARAFFINIC SOLVENT	72.2566	7	184.25	A
	2-(3-HYDROXYPROPYL)-HEPTA-METHYL TRISILOXANE, ETHOXYLATED, ACETATE	135.1246	16	707.00	A
	IMAZALIL	4.5771		990.00	T
	IMIDACLOPRID	85.6028	60	1,327.20	A
	INDOXACARB	0.5813	2	5.25	A
	IPRODIONE	12.5000	1	1.20	A
	ISOOCTYL PHTHALATE	0.0651	2	1.00	A
	ISOPROPYL ALCOHOL	527.2343	440	10,036.95	A
	ISOPROPYLAMINE DODECYLBENZENE SULFONATE	0.0926	2	8.00	A
	KAOLIN	95,823.4790	102	2,748.71	A
	KRESOXIM-METHYL	348.0694	88	2,118.26	A

Commodity Chemical		Pounds Applied	Agricultural Applications	Amount Treated	Unit Type
APPLE					
LACTOSE		0.5400	1	10.00	A
LAURYL ALCOHOL		83.0565	44	980.51	A
LECITHIN		31.3918	15	114.80	A
LIME-SULFUR		47,912.1517	288	3,579.54	A
LIMONENE		1.8977	2	8.00	A
MALATHION		11.3231	3	13.50	A
MALEIC HYDRAZIDE, DIETHANOLAMINE SALT		6.7036	1	10.00	A
MALIC ACID		0.0200	1	1.75	A
MANCOZEB		25,210.0797	527	10,868.35	A
MANEB		155.6614	6	63.00	A
MANGANESE SULFATE		206.7684	44	547.00	A
MEFENOXAM		49.5040	1	52.00	A
MEFENOXAM, OTHER RELATED		1.4560	1	52.00	A
METALDEHYDE		7.8613	5	301.80	A
METHIDATHION		711.4106	41	687.90	A
METHOMYL		205.4700	15	456.60	A
METHOXYFENOZIDE		59.9790	6	212.44	A
METHYLATED SOYBEAN OIL		71.5304	6	186.00	A
METHYL BROMIDE		18.7600	1	8.00	A
MINERAL OIL		151,026.3580	288	5,127.75	A
MODIFIED PHTHALIC GLYCEROL ALKYD RESIN		1,103.9472	92	3,731.51	A
MORPHOLINE		0.0281	2	1.00	A
MYCLOBUTANIL		1,857.1191	725	15,760.87	A
MYRISTYL ALCOHOL		16.8057	44	980.51	A
NAA, AMMONIUM SALT		82.8047	76	1,606.45	A
NAA, ETHYL ESTER		1.1571	2	18.00	A
NAA, POTASSIUM SALT		0.0413	1	5.00	A
NAA, SODIUM SALT		22.4907	61	1,855.89	A
1-NAPHTHALENEACETAMIDE		118.8582	116	2,354.50	A
NAPROPAMIDE		213.1600	14	125.62	A
NONANOIC ACID		10.6832	3	32.00	A
NONANOIC ACID, OTHER RELATED		0.5623	3	32.00	A
4-NONYLPHENOL, FORMALDEHYDE RESIN, PROPOXYLATED		460.6546	208	5,595.96	A
ALPHA-(PARA-NONYLPHENYL)-OMEGA-HYDROXYPOLY(OXYETHYELENE)		3,440.9416	518	13,572.48	A
ALPHA-(PARA-NONYLPHENYL)-OMEGA-HYDROXYPOLY(OXYETHYLENE), BRANCHED		7.5920	9	185.25	A
ALPHA-(PARA-NONYLPHENYL)-OMEGA-HYDROXYPOLY(OXYETHYLENE), PHOSPHATE ESTER		379.1579	86	1,644.00	A
ALPHA-(PARA-NONYL PHENYL)-OMEGA-HYDROXYPOLY (OXYETHYLENE) SULFATE, AMMONIUM SALT		2.2547	28	425.96	A
NORFLURAZON		1,789.4155	66	1,730.55	A
ALPHA-OCTYLPHENYL-OMEGA-HYDROXYPOLY(OXYETHYLENE)		860.6065	79	3,109.87	A
OIL OF JOJOBA		1.7542	2	9.00	A
OLEIC ACID		99.4960	142	3,350.75	A
OLEIC ACID, METHYL ESTER		110.7494	3	222.00	A
ORCHEX 796 OIL		919.1606	42	1,722.50	A
ORGANOSILICONE, POLY OXYALKYLENE ETHER COPOLYMER		6.1099	2	62.00	A
ORYZALIN		610.1434	37	310.60	A
OXAMYL		44.8021	2	90.00	A
OXYFLUORFEN		2,319.1301	200	5,759.83	A
OXYTETRACYCLINE, CALCIUM COMPLEX		42.7849	35	317.38	A
PARAQUAT DICHLORIDE		3,962.0464	168	6,679.06	A
PERMETHRIN		39.0447	17	195.65	A
PETROLEUM DISTILLATES		16.0084	2	21.00	A
PETROLEUM DISTILLATES, REFINED		1,325.0194	15	171.00	A
		3.5389	1	112.00	U
TOTAL POUNDS OF THIS CHEMICAL	1,328.5583				
PETROLEUM OIL, PARAFFIN BASED		470.1701	30	433.96	A
PETROLEUM OIL, UNCLASSIFIED		341,437.6258	658	13,415.94	A
		18.4806	6	85.00	U
TOTAL POUNDS OF THIS CHEMICAL	341,456.1064				
PHOSMET		51,860.2273	815	17,484.17	A
		0.7235	7	78.00	U
TOTAL POUNDS OF THIS CHEMICAL	51,860.9508				
PHOSPHORIC ACID		2,238.9300	582	15,605.69	A
BETA-PINENE POLYMER		6.4335	3	40.00	A
POLYACRYLIC POLYMER		8.6986	17	503.00	A
POLYALKENE OXIDE MODIFIED HEPTAMETHYL TRISILOXANE		1.5653	4	124.00	A

Commodity	Chemical		Pounds Applied	Agricultural Applications	Amount Treated	Unit Type
APPLE						
	POLYETHYLENE GLYCOL DIACETATE		2.3864	12	471.00	A
	POLYETHYLENE GLYCOL MONO(3-(TETRAMETHYL-1-(TRIMETHYLSILOXY)DISILOXANYL)PROPYL)ETHER		48.4673	30	476.20	A
	POLY-I-PARA-MENTHENE		2,749.9849	229	6,696.58	A
	POLYOXYETHYLENE DIOLEATE		0.1273	2	62.00	A
	POLYOXYETHYLENE POLYOXYPROPYLENE		2,017.9881	333	10,493.63	A
	POLYOXYETHYLENE SORBITAN MIXED FATTY ACID ESTERS		72.1513	28	425.96	A
	POLYOXYETHYLENE SORBITAN TRIOLEATE		12.8109	3	345.00	A
	POTASH SOAP		4.3674	1	0.50	A
	POTASSIUM BICARBONATE		211.2525	6	98.25	A
	POTASSIUM HYDROXIDE		0.0151	1	0.02	A
	POTASSIUM NITRATE		0.0151	1	0.02	A
	PROHEXADIONE CALCIUM		140.1909	44	824.92	A
	PROPIONIC ACID		31.3918	15	114.80	A
	PROPYLENE GLYCOL		2,377.6125	566	14,972.24	A
	PSEUDOMONAS FLUORESCENS, STRAIN A506		20.1429	32	309.49	A
	PYRETHRINS		0.4509	6	20.00	A
	PYRIDABEN		3.9600	2	2.00	A
			0.0495	1	14.00	U
	TOTAL POUNDS OF THIS CHEMICAL	4.0095				
	PYRIPROXYFEN		171.2978	46	1,989.23	A
	QST 713 STRAIN OF DRIED BACILLUS SUBTILIS		98.7541	20	175.50	A
	ROTENONE		0.0098	1	1.00	A
	ROTENONE, OTHER RELATED		0.0098	1	1.00	A
	SETHOXYDIM		7.0083	2	16.13	A
	SILICONE DEFOAMER		1.8639	91	1,593.45	A
	SIMAZINE		2,467.2239	119	2,329.80	A
	SODIUM BROMIDE		0.3680	1	1.00	A
	SODIUM DIISOOCTYLSULFOSUCCINATE		0.0086	2	1.00	A
	SODIUM DIOCTYLSULFOSUCCINATE		39.3809	59	1,199.50	A
	SODIUM DODECYLBENZENE SULFONATE		0.5429	6	188.00	A
	SODIUM HYPOCHLORITE		458.8664		2,268.80	T
	SODIUM POLYACRYLATE		3.2589	3	63.00	A
	SODIUM XYLENE SULFONATE		21.9279	91	1,593.45	A
	SORBITAN FATTY ACID ESTERS		15.7831	28	425.96	A
	SORBITAN TRIOLEATE		7.1172	3	345.00	A
	SOYBEAN FATTY ACIDS, DIMETHYLAMINE SALT		23.5149	46	1,939.50	A
	SPINOSAD		88.7006	35	762.96	A
			0.0131	1	14.00	U
	TOTAL POUNDS OF THIS CHEMICAL	88.7137				
	STARCH		0.0514	13	203.00	A
	STREPTOMYCIN		192.3094	45	1,718.31	A
	STREPTOMYCIN SULFATE		3,517.3565	977	21,791.69	A
			0.1300	10	140.00	U
	TOTAL POUNDS OF THIS CHEMICAL	3,517.4865				
	STRYCHNINE		2.5670	35	807.85	A
	STYRENE BUTADIENE COPOLYMER		25.6798	13	203.00	A
	SUGAR		2.7594	1	23.00	A
	SULFUR		28,547.8137	373	5,471.77	A
	TALL OIL		51.6922	36	1,771.78	A
	TALL OIL FATTY ACIDS		10.4757	16	626.25	A
	TEBUFENOZIDE		560.6320	28	1,990.98	A
	ALPHA-[PARA-(1,1,3,3-TETRAMETHYLBUTYL)PHENYL]-OMEGA-HYDROXYPOLY(OXYETHYLENE)		309.3375	153	2,431.00	A
	ALPHA-[PARA-(1,1,3,3,-TETRAMETHYLBUTYL)PHENYL]-OMEGA-HYDROXYPOLY(OXYETHYLENE) PHOSPHATE ESTER		16.5168	4	34.35	A
	TETRAPOTASSIUM PYROPHOSPHATE		10.9640	91	1,593.45	A
	THIABENDAZOLE		3.6938		3,413.00	T
			0.4228	2	2.00	A
	TOTAL POUNDS OF THIS CHEMICAL	4.1166				
	THIAMETHOXAM		137.7487	36	681.78	A
	THIOPHANATE-METHYL		234.0100	27	324.00	A
	THIRAM		92.4000	3	70.00	A
	TRIADIMEFON		0.0625	1	1.00	A
	TRICHLORO-S-TRIAZINETRIONE		3.5200	1	1.00	A
	TRIETHANOLAMINE		27.9581	91	1,593.45	A

Commodity	Chemical		Pounds Applied	Agricultural Applications	Amount Treated	Unit Type
APPLE						
	TRIFLOXYSTROBIN		603.8148	492	8,761.61	A
			0.0125	2	28.00	U
	TOTAL POUNDS OF THIS CHEMICAL	603.8273				
	TRIFLUMIZOLE		355.0550	38	1,295.90	A
	ALPHA-2,6,8-TRIMETHYL-4-NONYLOXY-OMEGA-HYDROXYPOLY (OXYETHYLENE)		10.6314	13	203.00	A
	TRISODIUM PHOSPHATE		370.6984	302	7,816.46	A
	UREA		2.8951	3	75.00	A
	UREA DIHYDROGEN SULFATE		103.2825	9	371.05	A
	VEGETABLE OIL		28.8185	2	1.50	A
	ZINC PHOSPHIDE		3.3000	1	55.00	A
	ZINC SULFATE		161.2681	75	2,763.04	A
	ZIRAM		5,737.9600	61	1,015.35	A
	Site Total		911,911.5050	13,762		
APRICOT						
	ALPHA-ALKYLARYL-OMEGA-HYDROXYPOLY(OXYETHYLENE)		151.3238	35	525.05	A
	ALPHA-ALKYL (C8-C18)-OMEGA-HYDROXYPOLY(OXYETHYLENE) POLY(OXYPROPYLENE)		0.1057	1	2.00	A
	ALPHA-ALKYL (C9-C11)-OMEGA-HYDROXYPOLY(OXYETHYLENE)		22.9023	24	823.05	A
	ALPHA-ALKYL (C12-C14)-OMEGA-HYDROXYPOLY(OXYETHYLENE)		17.7679	3	56.00	A
	ALPHA-ALKYL (C12-C15)-OMEGA-HYDROXYPOLY(OXYETHYLENE) SULFATE, SODIUM SALT		1.9783	2	35.00	A
	ALLYLOXYPOLYETHYLENE GLYCOL ACETATE		5.3659	6	158.00	A
	ALUMINUM PHOSPHIDE		124.0440	17	422.00	A
			0.1031	1	10.00	U
	TOTAL POUNDS OF THIS CHEMICAL	124.1471				
	AMMONIUM PROPIONATE		13.0726	9	102.44	A
	AMMONIUM SULFATE		12.2753	20	210.49	A
	AZADIRACHTIN		0.0063	1	0.20	A
	AZOXYSTROBIN		321.9648	123	3,201.94	A
	BACILLUS THURINGIENSIS, SUBSP. AIZAWAI, STRAIN ABTS-1857		8.3700	5	15.50	A
	BACILLUS THURINGIENSIS (BERLINER), SUBSP. KURSTAKI, SEROTYPE 3A,3B		0.4796	2	7.00	A
	BACILLUS THURINGIENSIS, SUBSP. KURSTAKI, STRAIN HD-1		757.9683	98	1,854.21	A
	BACILLUS THURINGIENSIS (BERLINER), SUBSP. KURSTAKI, STRAIN SA-11		34.8237	20	302.70	A
	BACILLUS THURINGIENSIS (BERLINER), SUBSP. KURSTAKI STRAIN SA-12		83.7558	23	580.50	A
	BENZOIC ACID		10.0760	25	1,027.00	A
	BIFENAZATE		36.7000	6	79.00	A
	N,N-BIS-(2-(OMEGA-HYDROXYPOLYOXYETHYLENE/POLYOXYPROPYLENE) ETHYL)ALKYL (C8-C18) AMINE		658.5882	90	5,548.00	A
	BUTYL ALCOHOL		6.7831	11	91.10	A
	ALPHA-(PARA-TERT-BUTYLPHENYL)-OMEGA-HYDROXYPOLY (OXYETHYLENE) PHOSPHATE		127.6986	22	285.61	A
	CALCIUM CHLORIDE		7.4783	7	95.00	A
	CAPTAN		53.7900	2	34.00	A
	CAPTAN, OTHER RELATED		1.2100	2	34.00	A
	CARBARYL		721.4094	15	215.00	A
	CHLOROPHACINONE		0.0046	6	94.00	A
	CHLOROTHALONIL		4,111.8811	51	1,634.00	A
	CHLORPYRIFOS		3.9877	1	2.00	A
	CITRIC ACID		30.8849	25	298.95	A
	CLARIFIED HYDROPHOBIC EXTRACT OF NEEM OIL		1,495.6766	18	733.00	A
			0.6209	8	2,400.00	S
	TOTAL POUNDS OF THIS CHEMICAL	1,496.2975				
	CLOFENTEZINE		18.3934	7	197.12	A
	COCONUT DIETHANOLAMIDE		9.5170	5	79.00	A
	COPPER HYDROXIDE		25,446.0142	269	6,267.45	A
	COPPER OXIDE (OUS)		7,292.2244	75	1,698.25	A
	COPPER OXYCHLORIDE		23.7640	4	1.15	A
	COPPER SULFATE (BASIC)		1,732.9552	23	199.40	A
	COTTONSEED FLOUR		497.9300	32	2,945.00	A
	COTTONSEED OIL		549.0419	56	4,003.70	A
	CYPRODINIL		952.8149	123	4,068.54	A
	2,4-D, DIETHANOLAMINE SALT		1.4254	3	26.00	A

Commodity	Chemical		Pounds Applied	Agricultural Applications	Amount Treated	Unit Type
APRICOT						
	2,4-D, DIMETHYLAMINE SALT		653.2060	45	985.54	A
	(E)-5-DECENOL		0.7816	20	627.00	A
	(E)-5-DECENYL ACETATE		3.7681	20	627.00	A
	DIAZINON		2,476.7451	117	1,217.01	A
			0.0090	2	4.00	U
	TOTAL POUNDS OF THIS CHEMICAL	2,476.7541				
	1,3-DICHLOROPROPENE		938.7549	2	3.00	A
	DICOFOL		718.5000	16	625.00	A
	DIMETHYLPOLYSILOXANE		63.4858	43	1,200.01	A
	Z-8-DODECENOL		0.1170	21	145.75	A
	E-8-DODECENYL ACETATE		0.6666	21	145.75	A
	Z-8-DODECENYL ACETATE		10.3462	21	145.75	A
	DODECYLBENZENE SULFONIC ACID		2.2741	3	44.00	A
	ALPHA-(PARA-DODECYLPHENYL)-OMEGA-HYDROXYPOLY(OXYETHYLENE)		23.6190	20	812.00	A
	EDTA, SODIUM SALT		0.8278	33	573.11	A
	EDTA, TETRASODIUM SALT		0.1399	3	44.00	A
	ENDOSULFAN		4.0000	1	2.00	A
	ESFENVALERATE		677.0550	398	13,898.73	A
	ETHYLENE GLYCOL		91.6300	3	60.00	A
	FATTY ACIDS, METHYL ESTERS		2,458.7293	90	5,548.00	A
	FATTY ACIDS, MIXED		23.9276	31	904.54	A
	FATTY ACIDS DERIVED FROM TALLOW		7.1072	3	56.00	A
	FENBUCONAZOLE		80.7769	53	869.00	A
	FENHEXAMID		0.7500	2	1.50	A
	FLUDIOXONIL		4.7500		3,071.62	T
	GAMMA AMINOBUTYRIC ACID		5.1100	4	70.00	A
	GLUTAMIC ACID		5.1100	4	70.00	A
	GLYPHOSATE		36.6181	5	55.00	A
	GLYPHOSATE, DIAMMONIUM SALT		85.5485	9	103.94	A
	GLYPHOSATE, ISOPROPYLAMINE SALT		5,960.8583	358	6,565.45	A
	GLYPHOSATE, MONOAMMONIUM SALT		36.2569	5	52.00	A
	GLYPHOSATE-TRIMESIUM		79.6924	10	73.00	A
	HEXYTHIAZOX		50.2462	13	373.00	A
	2-(3-HYDROXYPROPYL)-HEPTA-METHYL TRISILOXANE, ETHOXYLATED, ACETATE		223.6355	27	930.97	A
	IPRODIONE		4,322.5155	318	6,872.98	A
	ISOPROPYL ALCOHOL		367.1670	285	7,282.79	A
	KAOLIN		546.2215	2	12.00	A
	KEROSENE		0.5376	2	49.00	A
	LAURIC ACID		1.7985	2	35.00	A
	LECITHIN		14.2215	7	85.04	A
	MALATHION		8.1767	1	2.00	A
	MEFENOXAM		0.5450	2	4.00	A
	MEFENOXAM, OTHER RELATED		0.0175	2	4.00	A
	METAM-SODIUM		1,587.4898	1	5.00	A
	METHIDATHION		409.6292	19	209.00	A
	METHYLATED SOYBEAN OIL		139.4802	12	266.00	A
	METHYL BROMIDE		10,969.5320	4	66.50	A
			81.1663		218,376.00	P
			58.4000		1,672.00	U
	TOTAL POUNDS OF THIS CHEMICAL	11,109.0983				
	MINERAL OIL		99,509.0859	191	3,812.55	A
	MODIFIED PHTHALIC GLYCEROL ALKYD RESIN		192.7290	89	1,589.01	A
	MYCLOBUTANIL		448.9867	217	3,786.73	A
			0.0013	3	6.00	U
	TOTAL POUNDS OF THIS CHEMICAL	448.9880				
	NAPROPAMIDE		13.1000	2	27.00	A
	4-NONYLPHENOL, FORMALDEHYDE RESIN, PROPOXYLATED		999.5842	118	6,148.00	A
	ALPHA-(PARA-NONYLPHENYL)-OMEGA-HYDROXYPOLY(OXYETHYELENE)		2,661.8336	422	10,119.71	A
	ALPHA-(PARA-NONYLPHENYL)-OMEGA-HYDROXYPOLY(OXYETHYLENE), PHOSPHATE ESTER		30.2821	15	182.44	A
	ALPHA-(PARA-NONYL PHENYL)-OMEGA-HYDROXYPOLY (OXYETHYLENE) SULFATE, AMMONIUM SALT		1.1382	15	276.50	A
	NORFLURAZON		952.0247	49	1,026.15	A
	ALPHA-OCTYLPHENYL-OMEGA-HYDROXYPOLY(OXYETHYLENE)		169.1722	51	610.03	A
	OLEIC ACID		71.2027	81	2,390.50	A
	OLEIC ACID, METHYL ESTER		37.9408	14	63.65	A
	ORCHEX 796 OIL		267.0356	20	812.00	A

Commodity	Chemical	Pounds Applied	Agricultural Applications	Amount Treated	Unit Type
APRICOT					
	ORYZALIN	2,138.4849	55	1,395.48	A
	OXYFLUORFEN	1,750.8046	153	2,859.84	A
	PARAQUAT DICHLORIDE	2,707.6811	102	2,006.50	A
	PENDIMETHALIN	30.0015	2	14.00	A
	PETROLEUM DISTILLATES	181.2594	9	309.18	A
	PETROLEUM DISTILLATES, REFINED	2,979.0031	13	395.77	A
	PETROLEUM OIL, PARAFFIN BASED	236.1773	15	276.50	A
	PETROLEUM OIL, UNCLASSIFIED	77,736.5854	198	3,239.57	A
	PHOSMET	1,633.6215	49	646.50	A
		0.0063	1	2.00	U
	TOTAL POUNDS OF THIS CHEMICAL 1,633.6278				
	PHOSPHORIC ACID	302.3287	72	2,718.10	A
	BETA-PINENE POLYMER	12.8464	1	50.00	A
	POLYACRYLAMIDE, POLYETHYLENE GLYCOL MIXTURE	0.0384	1	3.51	A
	POLYACRYLIC POLYMER	0.1943	7	97.00	A
	POLYALKENE OXIDE MODIFIED HEPTAMETHYL TRISILOXANE	6.8920	11	253.00	A
	POLYETHYLENE GLYCOL DIACETATE	0.4878	6	158.00	A
	POLYETHYLENE GLYCOL MONO(3-(TETRAMETHYL-1-(TRIMETHYLSILOXY)DISILOXANYL)PROPYL)ETHER	54.7802	4	215.00	A
	POLY-I-PARA-MENTHENE	1,430.3595	164	4,556.72	A
	POLYOXYETHYLENE POLYOXYPROPYLENE	5.0103	5	72.00	A
	POLYOXYETHYLENE SORBITAN MIXED FATTY ACID ESTERS	36.4225	15	276.50	A
	POTASSIUM BICARBONATE	130.6096	13	48.48	A
	POTASSIUM HYDROXIDE	0.6249	2	4.51	A
	POTASSIUM NITRATE	0.6249	2	4.51	A
	PROPARGITE	61.8267	3	52.00	A
	PROPICONAZOLE	431.8353	209	3,792.48	A
	PROPIONIC ACID	10.9417	6	72.04	A
	PROPYLENE GLYCOL	210.1699	72	2,384.50	A
	PYRIPROXYFEN	4.5938	4	51.00	A
	SILICONE DEFOAMER	0.0595	3	44.00	A
	SIMAZINE	20.8260	3	23.14	A
	SODIUM DIOCTYLSULFOSUCCINATE	163.6752	62	2,163.50	A
	SODIUM DODECYLBENZENE SULFONATE	13.6530	27	1,495.00	A
	SODIUM POLYACRYLATE	4.1179	9	102.44	A
	SODIUM TETRATHIOCARBONATE	8.3453	1	7.00	A
	SODIUM XYLENE SULFONATE	0.6997	3	44.00	A
	SORBITAN FATTY ACID ESTERS	7.9674	15	276.50	A
	SOYBEAN FATTY ACIDS, DIMETHYLAMINE SALT	12.7568	25	1,027.00	A
	SPINOSAD	162.3759	51	1,850.80	A
	STRYCHNINE	0.4000	4	55.00	A
	STYRENE BUTADIENE COPOLYMER	0.4756	1	2.00	A
	SUGAR	205.0300	32	2,945.00	A
	SULFUR	9.3700	2	20.70	A
	TALL OIL	3.3451	15	216.50	A
	TALL OIL FATTY ACIDS	8.9865	16	847.00	A
	ALPHA-[PARA-(1,1,3,3-TETRAMETHYLBUTYL)PHENYL]-OMEGA-HYDROXYPOLY(OXYETHYLENE)	392.7504	73	1,761.11	A
	TETRAPOTASSIUM PYROPHOSPHATE	0.3499	3	44.00	A
	THIOPHANATE-METHYL	285.5650	23	359.50	A
	TRIETHANOLAMINE	0.8921	3	44.00	A
	ALPHA-2,6,8-TRIMETHYL-4-NONYLOXY-OMEGA-HYDROXYPOLY(OXYETHYLENE)	1.0308	1	9.00	A
	TRISODIUM PHOSPHATE	16.4421	21	853.00	A
	ALPHA-UNDECYL-OMEGA-HYDROXYPOLY(OXYETHYLENE)	1.6399	1	13.00	A
	UREA	5.6560	1	22.00	A
	UREA DIHYDROGEN SULFATE	0.5214	3	22.00	A
	XYLENE RANGE AROMATIC SOLVENT	250.4578	11	149.75	A
	YEAST	641.4510	32	2,945.00	A
	ZINC SULFATE	109.2236	27	1,495.00	A
	ZIRAM	10,548.9500	191	2,254.96	A
	Site Total	288,904.4614	4,988		

Commodity Chemical	Pounds Applied	Agricultural Applications	Amount Treated	Unit Type
ARRUGULA				
AZADIRACHTIN	0.1569	8	22.00	A
	0.0168	22	16,900.00	S
TOTAL POUNDS OF THIS CHEMICAL 0.1737				
BACILLUS THURINGIENSIS (BERLINER), SUBSP. AIZAWAI, SEROTYPE H-7	0.0515	1	0.25	A
BACILLUS THURINGIENSIS (BERLINER), SUBSP. KURSTAKI, SEROTYPE 3A,3B	0.2240	6	1.75	A
BACILLUS THURINGIENSIS, SUBSP. KURSTAKI, STRAIN HD-1	0.0206	1	500.00	S
BENSULIDE	481.3187	76	105.66	A
CLARIFIED HYDROPHOBIC EXTRACT OF NEEM OIL	21.9077	14	44.91	A
(S)-CYPERMETHRIN	0.9611	3	19.31	A
FOSETYL-AL	78.8800	46	20.25	A
IMIDACLOPRID	0.8769	1	18.66	A
ISOPROPYL ALCOHOL	0.0546	1	4.50	A
ALPHA-(PARA-NONYLPHENYL)-OMEGA-HYDROXYPOLY(OXYETHYELENE)	0.4538	1	4.50	A
PERMETHRIN	25.4489	9	60.50	A
PHOSPHORIC ACID	0.1191	1	4.50	A
PIPERONYL BUTOXIDE	47.9902	96	211.94	A
POTASH SOAP	102.5034	27	55.49	A
POTASSIUM BICARBONATE	23.3290	14	34.64	A
PYMETROZINE	0.1719	1	2.00	A
PYRETHRINS	5.3524	170	340.09	A
	0.0412	7	5,800.00	S
TOTAL POUNDS OF THIS CHEMICAL 5.3936				
QST 713 STRAIN OF DRIED BACILLUS SUBTILIS	0.0514	13	10,100.00	S
SODIUM HYPOCHLORITE	83.3604		81,097.00	P
SPINOSAD	5.5905	58	57.62	A
ALPHA-[PARA-(1,1,3,3-TETRAMETHYLBUTYL)PHENYL]-OMEGA -HYDROXYPOLY(OXYETHYLENE)	0.4957	9	6.70	A
Site Total	879.3767	487		
ARTICHOKE, GLOBE				
ALPHA-ALKYLARYL-OMEGA-HYDROXYPOLY(OXYETHYLENE)	9.7162	6	37.90	A
ALLYLOXYPOLYETHYLENE GLYCOL ACETATE	0.9163	1	50.00	A
ALUMINUM PHOSPHIDE	109.2570	113	3,268.30	A
AMMONIUM SULFATE	7.6331	2	12.00	A
AZADIRACHTIN	7.6539	42	347.50	A
BACILLUS THURINGIENSIS (BERLINER), SUBSP. AIZAWAI, GC-91 PROTEIN	14.4020	33	257.50	A
BACILLUS THURINGIENSIS (BERLINER), SUBSP. AIZAWAI, SEROTYPE H-7	15.9135	4	146.50	A
BACILLUS THURINGIENSIS (BERLINER), SUBSP. KURSTAKI, STRAIN SA-11	76.2240	76	888.30	A
BENSULIDE	79.3183	1	20.00	A
BENZOIC ACID	40.0518	105	3,458.05	A
BIFENTHRIN	367.6065	147	4,244.85	A
N,N-BIS-(2-OMEGA-HYDROXYPOLY(OXYETHYLENE)ETHYL) ALKYLAMINE, ALKYL DERIVED FROM TALLOW FATTY ACIDS	0.0838	2	8.20	A
N,N-BIS-(2-(OMEGA-HYDROXYPOLYOXYETHYLENE/POLYOXYPROPYLENE) ETHYL)ALKYL (C8-C18) AMINE	64.7169	17	711.60	A
BUTYL ALCOHOL	23.4292	65	948.40	A
CALCIUM CHLORIDE	3.4174	16	69.00	A
CARBOFURAN	881.7467	97	2,753.20	A
CHLOROPHACINONE	11.7360	70	2,455.00	A
CITRIC ACID	9.4929	16	69.00	A
CLARIFIED HYDROPHOBIC EXTRACT OF NEEM OIL	262.9269	12	119.10	A
COCONUT DIETHANOLAMIDE	1.0389	8	75.50	A
COTTONSEED OIL	4.6631	1	24.00	A
DIFLUBENZURON	4,069.5528	782	30,695.46	A
DIMETHYLPOLYSILOXANE	560.3909	388	4,473.85	A
DIURON	38.2490	4	43.70	A
DODECYLBENZENE SULFONIC ACID	4.5019	8	75.50	A
EDTA, TETRASODIUM SALT	0.2770	8	75.50	A
ENDOSULFAN	38.8365	1	50.00	A
ESFENVALERATE	1,988.4404	1,275	46,904.90	A
FATTY ACIDS, METHYL ESTERS	241.6096	17	711.60	A
FATTY ACIDS, MIXED	65.8915	31	579.00	A

Commodity Chemical	Pounds Applied	Agricultural Applications	Amount Treated	Unit Type
ARTICHOKE, GLOBE				
GARLIC	5.8893	2	28.00	A
GIBBERELLINS	142.9662	255	4,500.01	A
GLYPHOSATE, ISOPROPYLAMINE SALT	31.3525	1	9.00	A
2-(3-HYDROXYPROPYL)-HEPTA-METHYL TRISILOXANE, ETHOXYLATED, ACETATE	3.1654	1	50.00	A
ISOPARAFFINIC HYDROCARBONS	3.3365	2	8.20	A
ISOPROPYL ALCOHOL	22.9071	64	483.10	A
KEROSENE	1,025.1075	60	1,948.35	A
LECITHIN	33.3544	12	324.00	A
MAGNESIUM SULFATE	1.1204	2	16.10	A
MANGANESE SULFATE	21.3004	16	192.85	A
METALDEHYDE	2,565.5213	116	3,708.07	A
METAM-SODIUM	11,445.7559	4	173.00	A
METHIDATHION	4,871.0975	234	6,916.30	A
METHOXYFENOZIDE	4.5182	4	32.00	A
METHYLATED SOYBEAN OIL	96.8005	5	117.70	A
MODIFIED PHTHALIC GLYCEROL ALKYD RESIN	4,449.6229	517	22,539.00	A
MYCLOBUTANIL	1,144.1399	540	14,393.19	A
NAPROPAMIDE	1.2500	2	1.50	A
4-NONYLPHENOL, FORMALDEHYDE RESIN, PROPOXYLATED	81.9747	17	711.60	A
ALPHA-(PARA-NONYLPHENYL)-OMEGA-HYDROXYPOLY(OXYETHYELENE)	435.2053	161	2,187.30	A
ALPHA-(PARA-NONYLPHENYL)-OMEGA-HYDROXYPOLY(OXYETHYLENE), PHOSPHATE ESTER	0.0838	2	8.20	A
ALPHA-OCTYLPHENYL-OMEGA-HYDROXYPOLY(OXYETHYLENE)	4.3690	3	36.10	A
OLEIC ACID, METHYL ESTER	4.2030	1	20.00	A
ORCHEX 796 OIL	2.2727	2	8.20	A
OXYFLUORFEN	6,039.9347	192	7,783.50	A
PARAQUAT DICHLORIDE	4,264.6228	170	6,847.80	A
PERMETHRIN	2,208.8842	305	8,784.30	A
PHOSPHORIC ACID	121.7404	79	646.05	A
BETA-PINENE POLYMER	3.3572	2	9.80	A
POLYACRYLAMIDE POLYMER	0.2947	5	87.30	A
POLYALKENE OXIDE MODIFIED HEPTAMETHYL TRISILOXANE	52.4977	11	363.70	A
POLYETHYLENE GLYCOL DIACETATE	0.0833	1	50.00	A
POLYETHYLENE GLYCOL MONO(3-(TETRAMETHYL-1-(TRIMETHYLSILOXY)DISILOXANYL)PROPYL)ETHER	249.0796	53	1,439.10	A
POLY-I-PARA-MENTHENE	7,565.0933	722	31,890.80	A
POLYOXYETHYLENE POLYOXYPROPYLENE	184.0519	320	3,405.45	A
POLYSACCHARIDE POLYMER	0.0327	5	87.30	A
PROPIONIC ACID	33.3544	12	324.00	A
PROPYZAMIDE	2,002.8873	103	1,599.30	A
PYRETHRINS	18.6172	122	911.90	A
ROTENONE	3.7119	57	378.90	A
ROTENONE, OTHER RELATED	3.7119	57	378.90	A
SILICONE DEFOAMER	0.1177	8	75.50	A
SODIUM XYLENE SULFONATE	1.3852	8	75.50	A
SOYBEAN FATTY ACIDS, DIMETHYLAMINE SALT	50.7078	105	3,458.05	A
SOYBEAN OIL	614.3797	38	701.90	A
SPINOSAD	1,001.1673	303	11,286.84	A
SULFUR	21.1163	4	3.75	A
TALL OIL	0.0521	1	2.00	A
TALL OIL FATTY ACIDS	1.2991	4	18.00	A
ALPHA-[PARA-(1,1,3,3-TETRAMETHYLBUTYL)PHENYL]-OMEGA-HYDROXYPOLY(OXYETHYLENE)	2,231.5836	149	6,098.60	A
ALPHA-[PARA-(1,1,3,3,-TETRAMETHYLBUTYL)PHENYL]-OMEGA-HYDROXYPOLY(OXYETHYLENE) PHOSPHATE ESTER	0.3112	2	16.10	A
TETRAPOTASSIUM PYROPHOSPHATE	0.6926	8	75.50	A
THIAMETHOXAM	5.6485	16	246.00	A
TRIETHANOLAMINE	1.7661	8	75.50	A
ALPHA-2,6,8-TRIMETHYL-4-NONYLOXY-OMEGA-HYDROXYPOLY(OXYETHYLENE)	0.7731	1	20.00	A
VEGETABLE OIL	280.9628	6	170.80	A
ZINC SULFATE	35.1674	18	208.95	A
Site Total	62,396.0941	7,175		

Commodity Chemical	Pounds Applied	Agricultural Applications	Amount Treated	Unit Type
ASPARAGUS				
ALPHA-ALKYLARYL-OMEGA-HYDROXYPOLY(OXYETHYLENE)	545.4596	43	1,626.64	A
ALPHA-ALKYL (C9-C11)-OMEGA-HYDROXYPOLY(OXYETHYLENE)	21.4839	8	260.30	A
ALPHA-ALKYL (C10-C14)-OMEGA-HYDROXYPOLY(OXYETHYLENE)	260.4599	43	1,850.70	A
ALPHA-ALKYL (C12-C16)-OMEGA-HYDROXYPOLY(OXYETHYLENE)	32.3648	43	1,850.70	A
ALPHA-ALKYL (C12-C14)-OMEGA-HYDROXYPOLY(OXYETHYLENE)	1.9250	1	20.00	A
ALLYLOXYPOLYETHYLENE GLYCOL ACETATE	1.0629	1	83.00	A
ALUMINUM PHOSPHIDE	0.0688	1	2.00	A
AMMONIUM SULFATE	118.2724	19	390.30	A
AZADIRACHTIN	1.1144	5	71.50	A
BACILLUS THURINGIENSIS (BERLINER), SUBSP. KURSTAKI, SEROTYPE 3A,3B	5.7600	3	91.00	A
BACILLUS THURINGIENSIS (BERLINER), SUBSP. KURSTAKI, STRAIN SA-11	182.2872	28	2,209.00	A
BENZOIC ACID	14.7510	29	1,357.27	A
N,N-BIS-(2-(OMEGA-HYDROXYPOLYOXYETHYLENE/POLYOXYPROPYLENE) ETHYL)ALKYL (C8-C18) AMINE	27.0486	15	767.20	A
BUTYL ALCOHOL	127.7937	69	2,957.66	A
CALCIUM CHLORIDE	84.7756	76	2,887.50	A
CALCIUM HYPOCHLORITE	27.9500		813.41	P
	14.9500		301,242.00	U
TOTAL POUNDS OF THIS CHEMICAL 42.9000				
CARBARYL	5,650.4190	134	3,701.65	A
	0.5000	1	2.00	U
TOTAL POUNDS OF THIS CHEMICAL 5,650.9190				
CHLORPYRIFOS	5,697.4698	105	5,765.96	A
CITRIC ACID	298.0284	127	4,868.20	A
CLARIFIED HYDROPHOBIC EXTRACT OF NEEM OIL	257.8448	4	268.00	A
COCONUT DIETHANOLAMIDE	10.7803	42	1,500.90	A
COTTONSEED OIL	107.1705	2	285.00	A
2,4-D, ALKANOLAMINE SALTS (ETHANOL AND ISOPROPANOL AMINES)	1,236.5313	11	565.00	A
DICAMBA, DIMETHYLAMINE SALT	24.0225	4	197.70	A
DIGLYCOLAMINE SALT OF 3,6-DICHLORO-O-ANISIC ACID	651.1349	26	1,464.30	A
DIMETHYLPOLYSILOXANE	351.9715	203	5,581.37	A
DISULFOTON	15,433.6163	353	15,252.66	A
DIURON	14,521.9567	184	9,571.13	A
DODECYLBENZENE SULFONIC ACID	46.7147	42	1,500.90	A
ALPHA-(PARA-DODECYLPHENYL)-OMEGA-HYDROXYPOLY(OXYETHYLENE)	2.4501	1	20.00	A
EDTA, TETRASODIUM SALT	2.8748	42	1,500.90	A
FATTY ACIDS, METHYL ESTERS	100.9814	15	767.20	A
FATTY ACIDS, MIXED	15.0013	8	601.00	A
FATTY ACIDS DERIVED FROM TALLOW	0.7700	1	20.00	A
FLUAZIFOP-P-BUTYL	182.3959	15	850.26	A
GLYPHOSATE	223.1941	1	300.00	A
GLYPHOSATE, ISOPROPYLAMINE SALT	12,221.6307	186	9,748.27	A
	0.5481	1	2.00	U
TOTAL POUNDS OF THIS CHEMICAL 12,222.1788				
HALOSULFURON	7.9688	1	17.00	A
HEPTAMETHYLTRISILOXANE ETHOXYLATED	1.5064	1	49.00	A
HYDROTREATED PARAFFINIC SOLVENT	448.2655	13	623.90	A
2-(3-HYDROXYPROPYL)-HEPTA-METHYL TRISILOXANE, ETHOXYLATED, ACETATE	16.3972	6	336.90	A
ALPHA-ISODECYL-OMEGA-HYDROXYPOLY(OXYETHYLENE) PHOSPHATE	3.5025	1	49.00	A
ISOPROPYL ALCOHOL	502.1541	239	10,779.97	A
KEROSENE	1.3763	1	3.50	A
LECITHIN	139.5750	14	1,714.40	A
LINURON	7,932.9614	149	8,573.09	A
MALATHION	283.7115	5	230.00	A
MANCOZEB	135.0000	2	90.00	A
MEFENOXAM	124.8568	12	281.00	A
MEFENOXAM, OTHER RELATED	3.6723	12	281.00	A
METALDEHYDE	0.3750	1	2.00	U
METHOMYL	1,331.3430	34	2,389.36	A
METHYLATED SOYBEAN OIL	1,172.5724	27	1,502.90	A
METHYL SILICONE RESINS	6.4619	9	24.50	A
METRIBUZIN	1,987.6500	80	2,063.18	A
MYCLOBUTANIL	70.4160	33	557.50	A
NAPROPAMIDE	147.4000	6	73.70	A
4-NONYLPHENOL, FORMALDEHYDE RESIN, PROPOXYLATED	112.5064	20	1,490.00	A

Commodity	Chemical	Pounds Applied	Agricultural Applications	Amount Treated	Unit Type
ASPARAGUS					
	ALPHA-(PARA-NONYLPHENYL)-OMEGA-HYDROXYPOLY(OXYETHYELENE)	4,840.7604	380	19,447.04	A
	ALPHA-(PARA-NONYLPHENYL)-OMEGA-HYDROXYPOLY(OXYETHYLene), BRANCHED	1.0043	1	49.00	A
	NORFLURAZON	315.3432	13	221.30	A
	ALPHA-OCTYLPHENYL-OMEGA-HYDROXYPOLY(OXYETHYLENE)	29.0276	17	409.50	A
	OLEIC ACID	30.3775	25	1,182.30	A
	OLEIC ACID, METHYL ESTER	554.1769	17	642.50	A
	ORCHEX 796 OIL	27.7008	1	20.00	A
	PARAQUAT DICHLORIDE	1,838.4292	66	1,748.66	A
	PERMETHRIN	280.5343	38	2,890.24	A
	PETROLEUM DISTILLATES	1,114.8722	32	1,873.45	A
	PETROLEUM OIL, PARAFFIN BASED	51.8543	1	70.00	A
	PHOSPHORIC ACID	252.1323	198	7,403.44	A
	BETA-PINENE POLYMER	32.6676	11	317.70	A
	POLYACRYLAMIDE POLYMER	53.5554	14	1,107.10	A
	POLYACRYLIC POLYMER	0.4467	8	130.00	A
	POLYALKENE OXIDE MODIFIED HEPTAMETHYL TRISILOXANE	8.1867	15	885.00	A
	POLYETHYLENE GLYCOL	0.5012	2	45.00	A
	POLYETHYLENE GLYCOL DIACETATE	0.0966	1	83.00	A
	POLYETHYLENE GLYCOL MONO(3-(TETRAMETHYL-1-(TRIMETHYLSILOXY)DISILOXANYL)PROPYL)ETHER	22.4808	38	1,122.60	A
	POLY-I-PARA-MENTHENE	121.4636	35	986.50	A
	POLYOXYETHYLENE POLYOXYPROPYLENE	155.4767	115	1,955.01	A
	POLYOXYETHYLENE SORBITOL, MIXED ETHER ESTER	10.6208	1	70.00	A
	POLYSACCHARIDE POLYMER	5.9506	14	1,107.10	A
	POTASH SOAP	98.2232	4	263.00	A
	PROPIONIC ACID	139.5750	14	1,714.40	A
	PROPYLENE GLYCOL	21.2339	5	669.80	A
	PROPYLENE GLYCOL, METHYL ETHER	67.7780	22	1,046.30	A
	SETHOXYDIM	306.6227	14	1,027.90	A
	SILICONE DEFOAMER	1.2218	42	1,500.90	A
	SODIUM DIOCTYLSULFOSUCCINATE	5.7562	4	232.00	A
	SODIUM HYPOCHLORITE	2,147.7572		12,769.20	T
		138.5904		110,176.00	U
	TOTAL POUNDS OF THIS CHEMICAL 2,286.3476				
	SODIUM XYLENE SULFONATE	14.3738	42	1,500.90	A
	SOYBEAN FATTY ACIDS, DIMETHYLAMINE SALT	18.6756	29	1,357.27	A
	SPINOSAD	16.9760	5	168.00	A
	STRYCHNINE	0.1418	2	45.00	A
	SULFUR	20,487.9941	23	1,525.00	A
	TALL OIL	80.0964	39	3,244.54	A
	TALL OIL FATTY ACIDS	67.1334	32	1,292.60	A
	ALPHA-[PARA-(1,1,3,3-TETRAMETHYLBUTYL)PHENYL]-OMEGA-HYDROXYPOLY(OXYETHYLENE)	286.1364	71	3,985.67	A
	TETRAPOTASSIUM PYROPHOSPHATE	7.1869	42	1,500.90	A
	THIRAM	0.5621		280.00	P
	TRIETHANOLAMINE	18.3266	42	1,500.90	A
	TRIFLURALIN	5,507.2109	106	4,155.66	A
	TRISODIUM PHOSPHATE	7.0879	3	553.80	A
	UREA	40.8466	11	317.70	A
	UREA DIHYDROGEN SULFATE	115.9531	22	2,133.77	A
	VINYL POLYMER	6.5710	12	896.00	A
	ZINC SULFATE	15.7682	18	1,256.00	A
	Site Total	112,300.6663	2,614		
AVOCADO					
	ALPHA-ALKYL (C9-C11)-OMEGA-HYDROXYPOLY(OXYETHYLENE)	0.9610	2	18.00	A
	ALPHA-ALKYL (C10-C20)-OMEGA-HYDROXYPOLY(OXYETHYLENE)	716.4296	311	2,103.07	A
	ALPHA-ALKYL (C12-C14)-OMEGA-HYDROXYPOLY(OXYETHYLENE)	0.6811	1	10.00	A
	ALPHA-ALKYLPHENYL-OMEGA-HYDROXYPOLY(OXYETHYLENE)	4.0000	1	5.00	A
	ALLYLOXYPOLYETHYLENE GLYCOL ACETATE	30.6289	35	635.30	A
	ALUMINUM PHOSPHIDE	12.9531	18	242.80	A
	AMMONIUM PROPIONATE	12.1759	5	108.00	A
	AMMONIUM SULFATE	56.3758	17	197.00	A
	AMMONIUM TALL OIL FATTY ACID SOAP	0.0660	1	1.00	A
	AVERMECTIN	491.4553	1,449	25,855.35	A
	BACILLUS THURINGIENSIS, SUBSP. AIZAWAI, STRAIN ABTS-1857	129.6000	1	120.00	A

Commodity	Chemical		Pounds Applied	Agricultural Applications	Amount Treated	Unit Type
AVOCADO						
	BACILLUS THURINGIENSIS (BERLINER), SUBSP. KURSTAKI, SEROTYPE 3A,3B		0.6400	1	10.00	A
	BACILLUS THURINGIENSIS, SUBSP. KURSTAKI, STRAIN HD-1		480.0500	11	549.00	A
	BACILLUS THURINGIENSIS (BERLINER), SUBSP. KURSTAKI, STRAIN SA-11		47.9056	29	539.25	A
	BENTONITE		65.8140	7	40.65	A
	BENZOIC ACID		0.3297	5	64.40	A
	N,N-BIS-(2-(OMEGA-HYDROXYPOLYOXYETHYLENE/POLYOXYPROPYLENE) ETHYL)ALKYL (C8-C18) AMINE		15.5337	5	62.50	A
	BROMADIOLONE		0.0008	2	256.00	U
	CASEIN		2.8519	7	40.65	A
	CHLOROPHACINONE		0.0010	5	40.25	A
	CHLOROPICRIN		158.4000	1	0.40	A
	CHLORPYRIFOS		14.3744	4	20.50	A
	CITRIC ACID		25.6251	9	179.00	A
	CLARIFIED HYDROPHOBIC EXTRACT OF NEEM OIL		15.4036	2	2.10	A
	COCONUT DIETHANOLAMIDE		6.4781	140	899.65	A
	COPPER AMMONIUM COMPLEX		0.0077	1	1.00	A
	COPPER HYDROXIDE		3.4861	1	1.20	A
	CORN PRODUCT, HYDROLYZED			1	1,200.00	S
			11,537.6075	1,825	31,005.45	A
			10.4321	10	3,239.00	U
	TOTAL POUNDS OF THIS CHEMICAL	11,548.0396				
	COTTONSEED FLOUR		4.2500	1	1.50	A
	COTTONSEED OIL		0.1875	1	1.50	A
	DIATOMACEOUS EARTH		99.4800	1	19.00	A
	1,3-DICHLOROPROPENE		1,588.2973	1	5.00	A
	DIETHYLENE GLYCOL		281.6804	84	414.75	A
	DIMETHYLPOLYSILOXANE		260.4589	326	5,275.21	A
			0.0060	1	15.00	U
	TOTAL POUNDS OF THIS CHEMICAL	260.4649				
	DIPHACINONE		1.0075	428	11,643.07	A
			0.0029	2	80.00	U
	TOTAL POUNDS OF THIS CHEMICAL	1.0104				
	DIQUAT DIBROMIDE		587.3378	3	630.00	A
	DIURON		4.0000	1	8.00	A
	DODECYLBENZENE SULFONIC ACID		28.0716	140	899.65	A
	EDTA, SODIUM SALT		2.7492	9	2,816.00	A
	EDTA, TETRASODIUM SALT		1.7275	140	899.65	A
	ETHYLENE GLYCOL		5.1542	1	15.00	A
	FATTY ACIDS, METHYL ESTERS		57.9924	5	62.50	A
	FATTY ACIDS, MIXED		11.2990	18	106.00	A
	FATTY ACIDS DERIVED FROM TALLOW		0.2724	1	10.00	A
	FERRIC SULFATE (ANHYDROUS)		0.5151	1	31.00	A
	FOSETYL-AL		270.0797	54	419.75	A
	GLYPHOSATE		544.2231	93	387.00	A
	GLYPHOSATE, ISOPROPYLAMINE SALT		54,934.7512	6,363	69,120.26	A
			9.6487	15	125.00	U
	TOTAL POUNDS OF THIS CHEMICAL	54,944.3999				
	GLYPHOSATE, MONOAMMONIUM SALT		758.5472	177	1,429.63	A
	HYDROTREATED PARAFFINIC SOLVENT		181.0544	9	114.00	A
	2-(3-HYDROXYPROPYL)-HEPTA-METHYL TRISILOXANE, ETHOXYLATED, ACETATE		105.8088	35	635.30	A
	IRON PHOSPHATE		0.1000	2	8.00	A
	ISOPROPYL ALCOHOL		1,044.2097	552	9,883.72	A
	ISOPROPYLAMINE DODECYLBENZENE SULFONATE		0.0706	3	30.00	A
	KEROSENE		14.3782	5	64.40	A
	LACTOSE		4.3876	7	40.65	A
	LECITHIN		14.6329	91	307.00	A
	MALATHION		5,184.3337	2,201	34,777.57	A
			3.1507	13	3,599.00	U
	TOTAL POUNDS OF THIS CHEMICAL	5,187.4844				
	MANGANESE SULFATE		0.7132	1	31.00	A
	MEFENOXAM		5.1360	12	120.52	A
	MEFENOXAM, OTHER RELATED		0.1489	12	120.52	A
	METALDEHYDE		605.6082	131	1,313.46	A
	METAM-SODIUM		77.4258	3	61.50	A
	METHYLATED SOYBEAN OIL		208.5794	25	1,266.00	A

Commodity	Chemical		Pounds Applied	Agricultural Applications	Amount Treated	Unit Type
AVOCADO						
	METHYL BROMIDE		197.9600	2	0.60	A
	METHYL SILICONE RESINS		55.3501	35	302.50	A
	MINERAL OIL		113,006.2491	214	3,960.42	A
			7.2959	1	15.00	U
	TOTAL POUNDS OF THIS CHEMICAL	113,013.5450				
	MODIFIED PHTHALIC GLYCEROL ALKYD RESIN		239.0149	331	5,020.57	A
	MOLASSES		105,926.6835	207	3,226.01	A
	NAPROPAMIDE		111.8500	16	50.80	A
	4-NONYLPHENOL, FORMALDEHYDE RESIN, PROPOXYLATED		19.6760	5	62.50	A
	ALPHA-(PARA-NONYLPHENYL)-OMEGA-HYDROXYPOLY(OXYETHYELENE)		3,091.9427	364	6,510.00	A
	ALPHA-(PARA-NONYLPHENYL)-OMEGA-HYDROXYPOLY(OXYETHYLENE), BRANCHED		9.2996	10	49.00	A
	ALPHA-(PARA-NONYLPHENYL)-OMEGA-HYDROXYPOLY(OXYETHYLENE), PHOSPHATE ESTER		3.0440	5	108.00	A
	ALPHA-(PARA-NONYL PHENYL)-OMEGA-HYDROXYPOLY (OXYETHYLENE) SULFATE, AMMONIUM SALT		0.0662	9	34.00	A
	NORFLURAZON		242.0880	6	104.50	A
	ORYZALIN		189.2350	8	410.25	A
	OXYFLUORFEN		70.2228	41	408.99	A
	PARAQUAT DICHLORIDE		103.7681	24	95.42	A
	PETROLEUM DISTILLATES		45.0946	46	196.25	A
	PETROLEUM OIL, PARAFFIN BASED		26.8668	19	87.50	A
	PETROLEUM OIL, UNCLASSIFIED		730,497.6645	1,521	28,250.76	A
			23.8571	1	1.50	U
	TOTAL POUNDS OF THIS CHEMICAL	730,521.5216				
	PHOSACETIN		0.0060	1	17.00	A
	PHOSPHORIC ACID		16.7283	146	943.65	A
	PIPERONYL BUTOXIDE		0.9600	1	19.00	A
	PIPERONYL BUTOXIDE, OTHER RELATED		0.2400	1	19.00	A
	POLYACRYLIC POLYMER		0.6322	1	6.00	A
	POLYALKENE OXIDE MODIFIED HEPTAMETHYL TRISILOXANE		11.5975	26	1,273.50	A
	POLYETHYLENE GLYCOL DIACETATE		2.7844	35	635.30	A
	POLYETHYLENE GLYCOL MONO(3-(TETRAMETHYL-1-(TRIMETHYLSILOXY)DISILOXANYL)PROPYL)ETHER		560.4991	167	3,847.08	A
	POLY-I-PARA-MENTHENE		195.3420	9	367.50	A
	POLYMERIZED PINENE		0.5773	1	1.00	A
	POLYOXYETHYLENE POLYOXYPROPYLENE		624.9604	165	4,082.16	A
			0.0239	1	15.00	U
	TOTAL POUNDS OF THIS CHEMICAL	624.9843				
	POLYOXYETHYLENE SORBITOL, MIXED ETHER ESTER		7.9401	7	23.50	A
	POLYOXYETHYLENE SORBITAN MIXED FATTY ACID ESTERS		2.1197	9	34.00	A
	POLYOXYETHYLENE SORBITAN MONOOLEATE		0.2825	3	30.00	A
	POLYOXYETHYLENE SORBITAN TRIOLEATE		1.8600	3	30.00	A
	POTASSIUM HYDROXIDE		3.5829	3	65.00	A
	POTASSIUM NITRATE		3.5829	3	65.00	A
	PROPIONIC ACID		14.6329	91	307.00	A
	PROPYLENE GLYCOL		124.3651	360	2,760.72	A
	PYRETHRINS		6.2100	4	524.00	A
	ROTENONE		4.9526	2	504.00	A
	ROTENONE, OTHER RELATED		4.9526	2	504.00	A
	SABADILLA ALKALOIDS		113.7705	268	4,288.17	A
	SILICONE DEFOAMER		0.7342	140	899.65	A
	SIMAZINE		18,298.9174	1,068	10,688.96	A
	SODIUM ALKYLARYL SULFONATE		0.5943	1	31.00	A
	SODIUM POLYACRYLATE		3.8354	5	108.00	A
	SODIUM XYLENE SULFONATE		8.6374	140	899.65	A
	SORBITAN FATTY ACID ESTERS		0.4637	9	34.00	A
	SOYBEAN FATTY ACIDS, DIMETHYLAMINE SALT		0.4175	5	64.40	A
	SPINOSAD		495.0855	387	4,624.72	A
			1.0359	3	166.50	U
	TOTAL POUNDS OF THIS CHEMICAL	496.1214				
	STRYCHNINE		14.3279	546	7,121.84	A
	SUGAR		1,980.2500	14	199.91	A
	SULFAQUINOXALINE		0.0693	12	102.50	A
	SULFUR		1,156.2278	5	49.00	A
	SYNTHETIC VEGETABLE GUMS		37.8844	21	158.75	A
	TALL OIL		0.2192	1	14.00	A
	TALL OIL FATTY ACIDS		22.0778	18	123.00	A

Commodity Chemical	Pounds Applied	Agricultural Applications	Amount Treated	Unit Type
AVOCADO				
ALPHA-[PARA-(1,1,3,3-TETRAMETHYLBUTYL)PHENYL]-OMEGA -HYDROXYPOLY(OXYETHYLENE)	378.5154	149	3,715.65	A
TETRAPOTASSIUM PYROPHOSPHATE	4.3187	140	899.65	A
TRICLOPYR, BUTOXYETHYL ESTER	13.7159	4	13.00	A
TRIETHANOLAMINE	11.0127	140	899.65	A
ALPHA-2,6,8-TRIMETHYL-4-NONYLOXY-OMEGA-HYDROXYPOLY (OXYETHYLENE)	180.4398	28	498.90	A
ALPHA-UNDECYL-OMEGA-HYDROXYPOLY(OXYETHYLENE)	3.1353	11	27.00	A
WARFARIN	0.0693	12	102.50	A
YEAST	5.4750	1	1.50	A
ZINC PHOSPHIDE	5.7750	14	126.00	A
ZINC SULFATE	1.1094	1	31.00	A
Site Total	1,058,935.9217	18,594		
BARLEY				
ALPHA-ALKYLARYL-OMEGA-HYDROXYPOLY(OXYETHYLENE)	11.0979	7	844.00	A
ALPHA-ALKYL (C12-C14)-OMEGA-HYDROXYPOLY(OXYETHYLENE)	22.0399	10	409.00	A
ALLYLOXYPOLYETHYLENE GLYCOL ACETATE	0.5315	2	18.30	A
AMMONIUM SULFATE	1.9633	1	45.00	A
AZOXYSTROBIN	38.3325	19	1,367.00	A
BENZOIC ACID	14.5602	32	2,344.00	A
BIFENTHRIN	0.0526	1	0.42	A
N,N-BIS-(2-OMEGA-HYDROXYPOLY(OXYETHYLENE)ETHYL)ALKYLAMINE, ALKYL DERIVED FROM TALLOW FATTY ACIDS	4.8252	6	494.00	A
BROMOXYNIL HEPTANOATE	678.8372	52	2,357.40	A
BROMOXYNIL OCTANOATE	793.0001	55	2,716.70	A
BUTYL ALCOHOL	9.7564	6	507.50	A
ALPHA-(PARA-TERT-BUTYLPHENYL)-OMEGA-HYDROXYPOLY (OXYETHYLENE) PHOSPHATE	83.2870	45	2,945.00	A
CARBOXIN	433.6538		1,489,519.00	P
	25.3139		41.70	T
TOTAL POUNDS OF THIS CHEMICAL 458.9677				
CARFENTRAZONE-ETHYL	4.0750	4	163.00	A
CHLOROPHACINONE	0.0030	1	10.00	A
CHLORSULFURON	42.1586	34	4,077.00	A
	14.0625	1	900.00	U
TOTAL POUNDS OF THIS CHEMICAL 56.2211				
CITRIC ACID	0.1100	1	45.00	A
2,4-D	45.7611	10	358.40	A
2,4-D, BUTOXYETHANOL ESTER	81.2426	10	358.40	A
2,4-D, DIMETHYLAMINE SALT	22,929.9669	331	29,171.95	A
2,4-D, 2-ETHYLHEXYL ESTER	460.4599	16	915.70	A
2,4-D, ISOOCTYL ESTER	129.7111	3	127.90	A
DERIVATED NATURAL POLYMERS	0.6400	6	184.00	A
DICAMBA, DIMETHYLAMINE SALT	1,206.1925	146	14,259.70	A
DICLOFOP-METHYL	74.8518	2	82.00	A
DIFENZOQUAT METHYL SULFATE	637.8382	13	726.00	A
DIGLYCOLAMINE SALT OF 3,6-DICHLORO-O-ANISIC ACID	325.4938	28	2,229.90	A
DIMETHYLPOLYSILOXANE	1.3967	8	579.50	A
DIMETHYL SOYA AMINE	3.0576	3	202.50	A
DISULFOTON	2,401.5558	45	3,048.00	A
ENDOSULFAN	109.9534	2	148.00	A
ESFENVALERATE	0.0051	1	0.25	A
ETHEPHON	138.6738	10	639.00	A
FATTY ACIDS, MIXED	107.8131	129	8,527.00	A
FATTY ACIDS DERIVED FROM TALLOW	8.8160	10	409.00	A
FENOXAPROP-P-ETHYL	98.9825	18	1,287.00	A
GLYPHOSATE, ISOPROPYLAMINE SALT	1,566.4908	22	2,241.00	A
HYDROTREATED PARAFFINIC SOLVENT	804.8907	13	1,453.50	A
2-(3-HYDROXYPROPYL)-HEPTA-METHYL TRISILOXANE, ETHOXYLATED, ACETATE	4.5755	5	75.50	A
IMAZAMETHABENZ	65.4376	4	285.00	A
IMAZAMOX, AMMONIUM SALT	13.1068	3	259.70	A
ISOPARAFFINIC HYDROCARBONS	192.1115	6	494.00	A
ISOPROPYL ALCOHOL	45.4864	35	3,904.90	A
KEROSENE	20.5184	3	151.00	A
LAMBDA-CYHALOTHRIN	0.7667	1	27.00	A

Commodity Chemical	Pounds Applied	Agricultural Applications	Amount Treated	Unit Type
BARLEY				
LECITHIN	60.8251	17	2,274.00	A
MALATHION	623.0262	16	579.95	A
MANCOZEB	39.9102	1	27.00	A
MCPA, DIMETHYLAMINE SALT	6,143.3452	95	7,913.86	A
METHYLATED SOYBEAN OIL	90.7665	8	578.00	A
METHYL PARATHION	319.6787	6	684.00	A
METHYL PARATHION, OTHER RELATED	16.8252	6	684.00	A
MINERAL OIL	30.5762	3	202.50	A
4-NONYLPHENOL, FORMALDEHYDE RESIN, PROPOXYLATED	2.5405	5	198.00	A
ALPHA-(PARA-NONYLPHENYL)-OMEGA-HYDROXYPOLY(OXYETHYELENE)	780.6128	188	13,817.00	A
ALPHA-(PARA-NONYLPHENYL)-OMEGA-HYDROXYPOLY(OXYETHYLENE), BRANCHED	82.8752	10	1,304.00	A
ALPHA-(PARA-NONYLPHENYL)-OMEGA-HYDROXYPOLY(OXYETHYLENE), PHOSPHATE ESTER	4.8252	6	494.00	A
ALPHA-(PARA-NONYL PHENYL)-OMEGA-HYDROXYPOLY (OXYETHYLENE) SULFATE, AMMONIUM SALT	3.3463	5	401.90	A
ALPHA-OCTYLPHENYL-OMEGA-HYDROXYPOLY(OXYETHYLENE)	30.7858	5	266.00	A
OLEIC ACID	10.3375	21	2,695.90	A
OLEIC ACID, METHYL ESTER	8.2188	3	57.20	A
ORCHEX 796 OIL	130.8631	6	494.00	A
PETROLEUM DISTILLATES	9.1729	3	202.50	A
PETROLEUM OIL, PARAFFIN BASED	694.3631	5	401.90	A
PHOSPHORIC ACID	6.3900	8	805.00	A
POLYACRYLAMIDE, POLYETHYLENE GLYCOL MIXTURE	0.7603	5	145.70	A
POLYACRYLAMIDE POLYMER	48.8259	164	11,559.20	A
POLYACRYLIC POLYMER	0.0550	1	45.00	A
POLYALKENE OXIDE MODIFIED HEPTAMETHYL TRISILOXANE	4.5383	8	578.00	A
POLYAMINE POLYMER	0.4118	1	35.00	A
POLYETHYLENE GLYCOL	0.6612	1	30.00	A
POLYETHYLENE GLYCOL DIACETATE	0.0483	2	18.30	A
POLYOXYETHYLENE POLYOXYPROPYLENE	5.0841	2	72.00	A
POLYOXYETHYLENE SORBITAN MIXED FATTY ACID ESTERS	107.0825	5	401.90	A
POLYSACCHARIDE POLYMER	1.9477	35	1,662.00	A
POLYSILOXANE	7.3600	6	184.00	A
PROPICONAZOLE	228.6741	21	2,065.70	A
PROPIONIC ACID	60.8251	17	2,274.00	A
PROPYLENE GLYCOL	1.0769	1	76.00	A
SETHOXYDIM	28.0388	1	80.00	A
SORBITAN FATTY ACID ESTERS	23.4243	5	401.90	A
SOYBEAN FATTY ACIDS, DIMETHYLAMINE SALT	16.4984	29	2,141.50	A
STRYCHNINE	0.3850	4	58.00	A
TALL OIL FATTY ACIDS	100.7843	22	2,150.00	A
ALPHA-[PARA-(1,1,3,3-TETRAMETHYLBUTYL)PHENYL]-OMEGA -HYDROXYPOLY(OXYETHYLENE)	170.5684	21	2,695.90	A
THIRAM	433.6538		1,489,519.00	P
	25.3139		41.70	T
TOTAL POUNDS OF THIS CHEMICAL 458.9677				
TRISODIUM PHOSPHATE	0.4615	1	76.00	A
VINYL POLYMER	22.7437	13	1,201.00	A
XYLENE RANGE AROMATIC SOLVENT	67.3373	5	615.00	A
Site Total	44,099.3020	1,426		
BARLEY (FORAGE - FODDER)				
BENZOIC ACID	1.2323	3	181.00	A
BROMOXYNIL HEPTANOATE	85.9370	3	242.60	A
BROMOXYNIL OCTANOATE	89.1199	3	242.60	A
BUTYL ALCOHOL	0.8674	1	75.00	A
CARFENTRAZONE-ETHYL	1.3000	2	65.00	A
2,4-D, DIMETHYLAMINE SALT	391.2454	6	383.00	A
DIMETHYLPOLYSILOXANE	0.0097	1	75.00	A
DIPHACINONE	0.0015	1	120.00	A
ISOPROPYL ALCOHOL	0.3975	2	65.00	A
MCPA, DIMETHYLAMINE SALT	795.2404	7	397.00	A
ALPHA-(PARA-NONYLPHENYL)-OMEGA-HYDROXYPOLY(OXYETHYELENE)	7.7969	1	75.00	A
ALPHA-OCTYLPHENYL-OMEGA-HYDROXYPOLY(OXYETHYLENE)	10.5989	2	65.00	A
OLEIC ACID, METHYL ESTER	17.3589	1	91.60	A

Commodity Chemical	Pounds Applied	Agricultural Applications	Amount Treated	Unit Type
BARLEY (FORAGE - FODDER)				
POLYACRYLAMIDE, POLYETHYLENE GLYCOL MIXTURE	0.5357	2	43.00	A
SOYBEAN FATTY ACIDS, DIMETHYLAMINE SALT	1.5602	3	181.00	A
Site Total	1,403.2017	28		
BASIL, SWEET				
AVERMECTIN	2.4407	34	273.21	A
AZADIRACHTIN	17.6718	524	1,629.32	A
BACILLUS THURINGIENSIS, SUBSP. AIZAWAI, STRAIN SD-1372, LEPIDOPTERAN ACTIVE TOXIN(S)	42.6143	309	502.13	A
BACILLUS THURINGIENSIS, SUBSP. KURSTAKI, STRAIN HD-1	164.7886	202	317.86	A
BACILLUS THURINGIENSIS (BERLINER), SUBSP. KURSTAKI, STRAIN SA-11	25.6741	116	396.61	A
BEAUVERIA BASSIANA STRAIN GHA	14.2787	20	177.00	A
CLARIFIED HYDROPHOBIC EXTRACT OF NEEM OIL	81.7679	7	62.00	A
1,3-DICHLOROPROPENE	12,383.9781	2	120.30	A
DIMETHYLPOLYSILOXANE	0.0197	1	30.00	A
GLYPHOSATE, ISOPROPYLAMINE SALT		1	3.00	A
MEFENOXAM	2.4980	1	5.00	A
MEFENOXAM, OTHER RELATED	0.0735	1	5.00	A
METAM-SODIUM	28,829.9985	49	213.10	A
NAPROPAMIDE	128.2680	28	108.87	A
OLEIC ACID, METHYL ESTER	5.8842	1	30.00	A
PETROLEUM DISTILLATES, REFINED	8.4226	1	6.00	A
PHOSPHORIC ACID	6.3670	2	100.00	A
PIPERONYL BUTOXIDE	241.8043	167	1,369.90	A
POLYETHYLENE GLYCOL MONO(3-(TETRAMETHYL-1-(TRIMETHYLSILOXY)DISILOXANYL)PROPYL)ETHER	15.1682	262	437.48	A
POLY-I-PARA-MENTHENE	90.0508	310	505.13	A
POTASH SOAP	1,094.3715	124	761.72	A
POTASSIUM BICARBONATE	36.6786	3	31.62	A
PYRETHRINS	33.6225	541	2,429.65	A
ROTENONE	1.4450	72	523.24	A
ROTENONE, OTHER RELATED	1.4450	72	523.24	A
SODIUM DODECYLBENZENE SULFONATE	0.4457	2	100.00	A
SPINOSAD	19.8862	9	189.00	A
ALPHA-2,6,8-TRIMETHYL-4-NONYLOXY-OMEGA-HYDROXYPOLY (OXYETHYLENE)	1.0824	1	30.00	A
VEGETABLE OIL	177.7914	2	100.00	A
ZINC SULFATE	3.5655	2	100.00	A
Site Total	43,432.1028	2,547		
BEAN SPROUT				
CALCIUM HYPOCHLORITE	43.2480		784,681.00	P
	8.4400		60,564.00	S
TOTAL POUNDS OF THIS CHEMICAL 52.0880				
Site Total	52.0880			
BEAN, DRIED				
ACEPHATE	13,575.6204	328	15,797.69	A
ALACHLOR	2,080.0758	18	725.00	A
ALCOHOLS, C4-C12, NORMAL	3.5843	6	220.00	A
ALDICARB	949.7670	24	1,125.77	A
ALPHA-ALKYLARYL-OMEGA-HYDROXYPOLY(OXYETHYLENE)	204.5368	24	1,562.00	A
ALKYL BENZENE SULFONIC ACID	0.0390	1	38.00	A
ALPHA-ALKYL (C9-C11)-OMEGA-HYDROXYPOLY(OXYETHYLENE)	45.9781	21	1,192.30	A
ALPHA-ALKYL (C10-C14)-OMEGA-HYDROXYPOLY(OXYETHYLENE)	28.2581	16	586.60	A
ALPHA-ALKYL (C12-C16)-OMEGA-HYDROXYPOLY(OXYETHYLENE)	3.5114	16	586.60	A
ALPHA-ALKYL (C12-C14)-OMEGA-HYDROXYPOLY(OXYETHYLENE)	5.3600	3	91.00	A
ALPHA-ALKYL (C12-C15)-OMEGA-HYDROXYPOLY(OXYETHYLENE) SULFATE, SODIUM SALT	1.3964	1	50.00	A
ALKYL (C8,C10) POLYGLYCOSIDE	153.3980	3	236.00	A
ALLYLOXYPOLYETHYLENE GLYCOL ACETATE	2.2082	4	68.00	A

Commodity	Chemical		Pounds Applied	Agricultural Applications	Amount Treated	Unit Type
BEAN, DRIED						
	ALUMINUM PHOSPHIDE		29.6702		2,569,305.00	C
			9.4620		1,166,000.00	P
			3.8440		31,465.00	T
			1.1457	2	361.40	A
	TOTAL POUNDS OF THIS CHEMICAL	44.1219				
	AMMONIUM PROPIONATE		6.7133	1	73.00	A
	AMMONIUM SULFATE		178.4508	14	1,011.00	A
	BACILLUS SUBTILIS GB03		0.2310		54.00	T
	BACILLUS THURINGIENSIS (BERLINER), SUBSP. AIZAWAI, GC-91 PROTEIN		15.8080	3	246.00	A
	BACILLUS THURINGIENSIS (BERLINER), SUBSP. AIZAWAI, SEROTYPE H-7		270.7613	19	1,679.00	A
	BACILLUS THURINGIENSIS, SUBSP. AIZAWAI, STRAIN ABTS-1857		34.0200	1	63.00	A
	BACILLUS THURINGIENSIS (BERLINER), SUBSP. KURSTAKI, SEROTYPE 3A,3B		3.9040	1	122.00	A
	BACILLUS THURINGIENSIS, SUBSP. KURSTAKI, STRAIN HD-1		198.7040	18	553.00	A
	BACILLUS THURINGIENSIS (BERLINER), SUBSP. KURSTAKI, STRAIN SA-11		65.1693	20	1,145.00	A
	BACILLUS THURINGIENSIS (BERLINER), SUBSP. KURSTAKI STRAIN SA-12		2.9700	1	33.00	A
	BENTAZON, SODIUM SALT		365.0129	13	435.50	A
	BENZOIC ACID		2.8337	16	783.00	A
	BIFENTHRIN		144.8601	28	1,690.00	A
	N,N-BIS-(2-OMEGA-HYDROXYPOLY(OXYETHYLENE)ETHYL) ALKYLAMINE, ALKYL DERIVED FROM TALLOW FATTY ACIDS		0.2646	1	20.00	A
	N,N-BIS-(2-(OMEGA-HYDROXYPOLYOXYETHYLENE/POLYOXYPROPYLENE) ETHYL)ALKYL (C8-C18) AMINE		280.3276	134	9,277.00	A
	BUTYL ALCOHOL		72.6862	88	3,885.49	A
	ALPHA-(PARA-TERT-BUTYLPHENYL)-OMEGA-HYDROXYPOLY (OXYETHYLENE) PHOSPHATE		51.1667	12	951.40	A
	CALCIUM CHLORIDE		59.4647	72	4,681.49	A
	CAPTAN		184.1428		312.75	T
			142.7522		244,300.00	P
			41.5388		82,900.00	C
	TOTAL POUNDS OF THIS CHEMICAL	368.4338				
	CAPTAN, OTHER RELATED		4.1851		312.75	T
			3.2444		244,300.00	P
			0.9441		82,900.00	C
	TOTAL POUNDS OF THIS CHEMICAL	8.3736				
	CARBARYL		228.9207	6	230.50	A
	CARBOXIN		23.0441		25.00	T
	CHLORONEB		2,096.9059		667,629.00	C
			239.7391		87.22	T
	TOTAL POUNDS OF THIS CHEMICAL	2,336.6450				
	CHLOROPHACINONE		0.0030	1	60.00	A
	CHLOROTHALONIL		811.5090	6	479.00	A
	CHLORPYRIFOS		371.1015		619.00	T
			114.1193		246,300.00	P
	TOTAL POUNDS OF THIS CHEMICAL	485.2208				
	CITRIC ACID		177.3681	99	6,257.09	A
	CLETHODIM		120.2271	21	691.04	A
	COCONUT DIETHANOLAMIDE		17.1162	59	2,307.00	A
	COCONUT IMIDAZOLINE SODIUM CARBOXYLATE		0.1225	4	91.00	A
	COTTONSEED OIL		423.5970	11	474.20	A
	CYROMAZINE		36.8925	7	295.00	A
	2,4-D, DIMETHYLAMINE SALT		21.4804	1	38.00	A
	DIAMMONIUM PHOSPHATE		386.1017	21	1,313.50	A
	DIAZINON		719.3180	15	191.30	A
	1,3-DICHLOROPROPENE		10,999.5518	1	145.00	A
	DICOFOL		13,765.8750	231	11,416.17	A
	DIETHYLENE GLYCOL		13.5181	9	765.00	A
	DIMETHOATE		22,553.1301	905	46,717.53	A
	DIMETHYL DICOCOALKYL AMMONIUM SALT WITH NAPHTHALENE SULFONIC ACID, FORMALDEHYDE CONDENSATE		11.5236	6	519.00	A
	DIMETHYLPOLYSILOXANE		50.2710	183	6,765.29	A
	DISULFOTON		574.9041	18	286.80	A
	DODECYLBENZENE SULFONIC ACID		46.6646	58	2,257.00	A
	ALPHA-(PARA-DODECYLPHENYL)-OMEGA-HYDROXYPOLY(OXYETHYLENE)		42.3047	17	909.30	A

Commodity	Chemical		Pounds Applied	Agricultural Applications	Amount Treated	Unit Type
BEAN, DRIED						
	EDTA, TETRASODIUM SALT		2.8717	58	2,257.00	A
	ENDOSULFAN		379.9077	6	423.00	A
	EPTC		2,789.2688	52	1,010.20	A
	ESFENVALERATE		1,030.6637	357	21,915.00	A
	ETHALFLURALIN		7,235.6185	131	7,132.00	A
	ETHOPROP		6,424.8451	26	1,361.80	A
	ETHYLENE GLYCOL		76.1079	7	470.00	A
	FARNESOL		0.4153	3	220.00	A
	FATTY ACIDS, METHYL ESTERS		1,046.5562	134	9,277.00	A
	FATTY ACIDS, MIXED		38.2225	21	1,568.00	A
	FATTY ACIDS DERIVED FROM TALLOW		2.1440	3	91.00	A
	FERROUS SULFATE		0.6370	4	91.00	A
	FLUDIOXONIL		14.2617		10,084.00	C
			7.7943		403.70	T
	TOTAL POUNDS OF THIS CHEMICAL	22.0560				
	GLYPHOSATE, DIAMMONIUM SALT		1.4995	1	2.00	A
	GLYPHOSATE, ISOPROPYLAMINE SALT		3,061.6238	44	2,444.50	A
	GLYPHOSATE-TRIMESIUM		87.8498	1	70.00	A
	HEXAHYDRIC ALCOHOL		0.1041	1	37.00	A
	HYDROTREATED PARAFFINIC SOLVENT		55.3803	3	101.00	A
	2-(3-HYDROXYPROPYL)-HEPTA-METHYL TRISILOXANE, ETHOXYLATED, ACETATE		17.2850	8	267.00	A
	IMIDACLOPRID		0.8408	1	14.00	A
	IPRODIONE		17.9796	1	14.00	A
	ISOPARAFFINIC HYDROCARBONS		10.5363	1	20.00	A
	ISOPROPYL ALCOHOL		153.0933	216	11,343.40	A
	KEROSENE		9.0081	1	23.00	A
	LAMBDA-CYHALOTHRIN		29.7452	15	1,001.40	A
	LAURIC ACID		1.2695	1	50.00	A
	LINDANE		469.2750		674,263.00	C
			6.2250		10.22	T
	TOTAL POUNDS OF THIS CHEMICAL	475.5000				
	MAGNESIUM PHOSPHIDE		4.0768		4,315.00	C
	MAGNESIUM SULFATE		3.0426	8	349.00	A
	MALATHION		6,361.0964	87	4,714.30	A
	MALIC ACID		0.4390	6	492.00	A
	MANEB		27.0000	1	14.00	A
	MANGANESE SULFATE		0.8820	4	91.00	A
	MCPA, DIMETHYLAMINE SALT		22.5697	1	11.00	A
	MEFENOXAM		26.1323		10,084.00	C
			14.9328		414.73	T
			2.9866		10.67	A
	TOTAL POUNDS OF THIS CHEMICAL	44.0517				
	MEFENOXAM, OTHER RELATED		0.8091		10,084.00	C
			0.4623		414.73	T
			0.0925		10.67	A
	TOTAL POUNDS OF THIS CHEMICAL	1.3639				
	METALAXYL		21.1850		99.00	T
			6.6714		22,850.00	C
	TOTAL POUNDS OF THIS CHEMICAL	27.8564				
	METHOMYL		7,589.8440	276	14,451.00	A
	METHYLATED SOYBEAN OIL		17.7682	2	150.00	A
	METHYL BROMIDE		511.8959		159,915.25	C
			103.5000		34,668.00	S
	TOTAL POUNDS OF THIS CHEMICAL	615.3959				
	METHYL PARATHION		123.8136	9	330.00	A
	METHYL PARATHION, OTHER RELATED		6.3241	8	255.00	A
	METOLACHLOR		402.5168	11	239.20	A
	(S)-METOLACHLOR		21,545.6543	329	15,536.10	A
	METRIBUZIN		97.3650	6	430.00	A
	MODIFIED PHTHALIC GLYCEROL ALKYD RESIN		85.1730	12	429.00	A
	NALED		2,063.4210	35	2,123.10	A
	NEROLIDOL		0.3367	3	220.00	A
	4-NONYLPHENOL, FORMALDEHYDE RESIN, PROPOXYLATED		432.2934	163	10,865.90	A
	ALPHA-(PARA-NONYLPHENYL)-OMEGA-HYDROXYPOLY(OXYETHYELENE)		1,701.3082	344	18,411.09	A
	ALPHA-(PARA-NONYLPHENYL)-OMEGA-HYDROXYPOLY(OXYETHYLENE), BRANCHED		6.0156	3	60.00	A

Commodity Chemical	Pounds Applied	Agricultural Applications	Amount Treated	Unit Type
BEAN, DRIED				
ALPHA-(PARA-NONYLPHENYL)-OMEGA-HYDROXYPOLY(OXYETHYLENE), PHOSPHATE ESTER	179.4238	24	1,920.70	A
ALPHA-(PARA-NONYL PHENYL)-OMEGA-HYDROXYPOLY (OXYETHYLENE) SULFATE, AMMONIUM SALT	0.1424	3	32.50	A
ALPHA-OCTYLPHENYL-OMEGA-HYDROXYPOLY(OXYETHYLENE)	258.8725	77	2,885.30	A
OLEIC ACID	62.9886	79	4,529.70	A
OLEIC ACID, METHYL ESTER	1,901.5268	41	2,296.50	A
ORCHEX 796 OIL	485.4730	18	929.30	A
OXYDEMETON-METHYL	46.9864	1	95.00	A
OXYFLUORFEN	453.9177	27	1,922.50	A
PARAQUAT DICHLORIDE	40.7053	1	47.00	A
PCNB	17.6225		82,900.00	C
PENDIMETHALIN	6,104.5951	84	6,471.70	A
PERMETHRIN	1.8000	1	14.00	A
PETROLEUM DISTILLATES	46.9582	6	301.00	A
PETROLEUM OIL, PARAFFIN BASED	29.5461	3	32.50	A
PETROLEUM OIL, UNCLASSIFIED	494.6980	2	52.00	A
PHORATE	42.1280	1	35.00	A
PHOSPHORIC ACID	659.8839	384	20,923.30	A
BETA-PINENE POLYMER	3.3983	1	20.00	A
POLYACRYLAMIDE POLYMER	5.3594	17	711.00	A
POLYACRYLIC POLYMER	0.8522	4	424.00	A
POLYALKENE OXIDE MODIFIED HEPTAMETHYL TRISILOXANE	1.5562	3	160.00	A
POLYETHYLENE GLYCOL DIACETATE	0.2007	4	68.00	A
POLYETHYLENE GLYCOL MONO(3-(TETRAMETHYL-1-(TRIMETHYLSILOXY)DISILOXANYL)PROPYL)ETHER	27.9304	29	578.90	A
POLYETHYLENE GLYCOL OLEATE	26.6862	6	519.00	A
POLY-I-PARA-MENTHENE	964.3399	68	3,702.30	A
POLYOXYETHYLENE POLYOXYPROPYLENE	16.3130	53	721.80	A
POLYOXYETHYLENE SORBITOL, MIXED ETHER ESTER	6.8827	1	75.00	A
POLYOXYETHYLENE SORBITAN MIXED FATTY ACID ESTERS	4.5565	3	32.50	A
POLYSACCHARIDE POLYMER	0.1568	5	195.00	A
POTASSIUM HYDROXIDE	10.1941	3	120.00	A
PROPARGITE	11,330.9743	143	6,684.96	A
PROPYLENE GLYCOL	246.1359	229	14,969.10	A
PROPYLENE GLYCOL, METHYL ETHER	1.7967	10	429.00	A
SETHOXYDIM	294.3426	23	948.30	A
SILICONE DEFOAMER	1.2205	58	2,257.00	A
SODIUM CHLORATE	1,518.7300	6	211.00	A
SODIUM DIOCTYLSULFOSUCCINATE	163.4820	104	6,872.40	A
SODIUM DODECYLBENZENE SULFONATE	1.2969	8	414.00	A
SODIUM POLYACRYLATE	2.1147	1	73.00	A
SODIUM XYLENE SULFONATE	14.3583	58	2,257.00	A
SORBITAN FATTY ACID ESTERS	0.9967	3	32.50	A
SORBITOL	5.0429	2	200.00	A
SOYBEAN FATTY ACIDS, DIMETHYLAMINE SALT	3.5876	16	783.00	A
SPINOSAD	329.9544	61	4,108.80	A
STREPTOMYCIN SULFATE	19.5938		308.80	T
SULFUR	1,152.0000	4	232.20	A
TALL OIL	14.3532	30	1,948.00	A
TALL OIL FATTY ACIDS	363.9429	40	2,629.00	A
ALPHA-[PARA-(1,1,3,3-TETRAMETHYLBUTYL)PHENYL]-OMEGA -HYDROXYPOLY(OXYETHYLENE)	236.2903	110	5,938.00	A
ALPHA-[PARA-(1,1,3,3,-TETRAMETHYLBUTYL)PHENYL]-OMEGA -HYDROXYPOLY(OXYETHYLENE) PHOSPHATE ESTER	1.2842	14	841.00	A
TETRAPOTASSIUM PYROPHOSPHATE	7.1792	58	2,257.00	A
THIABENDAZOLE	2.0979		82,900.00	C
THIRAM	1,574.7500		997,606.00	C
	127.8528		334,800.00	P
	105.3494		134.27	T
TOTAL POUNDS OF THIS CHEMICAL 1,807.9522				
TRIETHANOLAMINE	18.3069	58	2,257.00	A
TRIFLURALIN	5,812.9260	183	9,180.67	A
TRISODIUM PHOSPHATE	57.7125	168	11,000.70	A
ALPHA-UNDECYL-OMEGA-HYDROXYPOLY(OXYETHYLENE)	337.2628	23	1,676.00	A
UREA	37.2268	10	275.40	A
VINYL POLYMER	3.2345	3	350.00	A

Commodity Chemical	Pounds Applied	Agricultural Applications	Amount Treated	Unit Type
BEAN, DRIED				
XYLENE RANGE AROMATIC SOLVENT	362.4296	6	247.00	A
ZINC SULFATE	81.5475	55	3,460.00	A
Site Total	173,349.0266	4,935		
BEAN, SUCCULENT				
ACEPHATE	5,809.1625	158	6,721.93	A
ALACHLOR	1,891.8879	38	947.40	A
ALPHA-ALKYLARYL-OMEGA-HYDROXYPOLY(OXYETHYLENE)	16.6856	1	60.00	A
ALPHA-ALKYL (C9-C11)-OMEGA-HYDROXYPOLY(OXYETHYLENE)	15.1935	4	170.00	A
ALPHA-ALKYL (C10-C14)-OMEGA-HYDROXYPOLY(OXYETHYLENE)	2.9282	2	197.00	A
ALPHA-ALKYL (C12-C16)-OMEGA-HYDROXYPOLY(OXYETHYLENE)	0.3639	2	197.00	A
ALLYLOXYPOLYETHYLENE GLYCOL ACETATE	0.5864	1	18.70	A
AMMONIUM SULFATE	57.9163	2	345.00	A
AZADIRACHTIN	3.6541	9	191.00	A
BACILLUS THURINGIENSIS (BERLINER), SUBSP. AIZAWAI, GC-91 PROTEIN	28.7983	11	609.40	A
BACILLUS THURINGIENSIS (BERLINER), SUBSP. AIZAWAI, SEROTYPE H-7	27.8100	6	257.00	A
BACILLUS THURINGIENSIS, SUBSP. AIZAWAI, STRAIN ABTS-1857	525.1500	39	889.00	A
BACILLUS THURINGIENSIS, SUBSP. KURSTAKI, STRAIN HD-1	272.1600	16	451.50	A
BACILLUS THURINGIENSIS (BERLINER), SUBSP. KURSTAKI, STRAIN SA-11	50.9870	22	551.02	A
BENTAZON, SODIUM SALT	227.7284	20	212.70	A
BENZOIC ACID	2.5646	30	378.55	A
BIFENTHRIN	217.7768	39	2,279.00	A
N,N-BIS-(2-OMEGA-HYDROXYPOLY(OXYETHYLENE)ETHYL) ALKYLAMINE, ALKYL DERIVED FROM TALLOW FATTY ACIDS	0.4369	5	29.70	A
N,N-BIS-(2-(OMEGA-HYDROXYPOLYOXYETHYLENE/POLYOXYPROPYLENE) ETHYL)ALKYL (C8-C18) AMINE	55.9321	17	1,403.60	A
BUTYL ALCOHOL	13.7937	58	552.75	A
ALPHA-(PARA-TERT-BUTYLPHENYL)-OMEGA-HYDROXYPOLY (OXYETHYLENE) PHOSPHATE	63.0042	5	625.00	A
CALCIUM CHLORIDE	8.7273	15	880.50	A
CALCIUM HYPOCHLORITE	8.8400		48,616.00	S
CARBARYL	469.2745	26	396.50	A
CHLOROTHALONIL	185.4027	10	112.00	A
CITRIC ACID	28.1791	19	1,422.50	A
CLARIFIED HYDROPHOBIC EXTRACT OF NEEM OIL	15.2842	1	16.00	A
COCONUT DIETHANOLAMIDE	1.4529	7	336.50	A
COPPER HYDROXIDE	26.7928	3	42.00	A
COPPER SALTS OF FATTY AND ROSIN ACIDS	2.4398	2	2.00	A
COTTONSEED OIL	31.2645	2	151.92	A
(S)-CYPERMETHRIN	0.7245	1	16.90	A
CYROMAZINE	88.6829	19	915.20	A
2,4-D, DIMETHYLAMINE SALT	18.2447	1	30.00	A
DIAMMONIUM PHOSPHATE	34.7829	1	110.00	A
DIAZINON	6,810.3764	112	2,046.60	A
1,3-DICHLOROPROPENE	6,267.8480	1	111.20	A
DICLORAN	1,100.6250	34	669.00	A
DICOFOL	7,722.7733	142	6,316.12	A
DIETHYLENE GLYCOL	6.6887	7	669.00	A
DIMETHOATE	8,355.5529	331	17,037.45	A
DIMETHYL DICOCOALKYL AMMONIUM SALT WITH NAPHTHALENE SULFONIC ACID, FORMALDEHYDE CONDENSATE	5.7927	1	200.00	A
DIMETHYLPOLYSILOXANE	28.8245	128	2,314.75	A
DIPHACINONE	0.1123	10	302.00	A
DISULFOTON	62.3707	4	41.80	A
DODECYLBENZENE SULFONIC ACID	6.2957	7	336.50	A
ALPHA-(PARA-DODECYLPHENYL)-OMEGA-HYDROXYPOLY(OXYETHYLENE)	16.1070	4	170.00	A
EDTA, TETRASODIUM SALT	0.3874	7	336.50	A
ENDOSULFAN	131.7449	5	137.54	A
EPTC	8,332.0884	105	3,181.43	A
ESFENVALERATE	230.9601	96	5,176.65	A
ETHALFLURALIN	1,330.0122	42	1,213.80	A
ETHOPROP	3,151.4153	29	986.60	A
ETHYLENE GLYCOL	2.3223	1	38.00	A
FARNESOL	0.4909	5	372.00	A

Commodity Chemical	Pounds Applied	Agricultural Applications	Amount Treated	Unit Type
BEAN, SUCCULENT				
FATTY ACIDS, METHYL ESTERS	208.8132	17	1,403.60	A
FATTY ACIDS, MIXED	31.8374	11	313.50	A
FERROUS SULFATE	0.0890	1	13.00	A
GLYPHOSATE	82.2544	2	81.00	A
GLYPHOSATE, ISOPROPYLAMINE SALT	948.0015	47	1,073.10	A
GLYPHOSATE, MONOAMMONIUM SALT	57.1200	1	20.00	A
2-(3-HYDROXYPROPYL)-HEPTA-METHYL TRISILOXANE, ETHOXYLATED, ACETATE	3.0945	3	41.70	A
IMIDACLOPRID	74.1901	36	521.44	A
IPRODIONE	520.8092	20	671.12	A
ISOPARAFFINIC HYDROCARBONS	17.3959	5	29.70	A
ISOPROPYL ALCOHOL	148.6472	103	3,934.10	A
KEROSENE	78.7582	20	237.20	A
LAMBDA-CYHALOTHRIN	0.5416	2	18.00	A
LECITHIN	208.2152	21	432.00	A
MAGNESIUM SULFATE	4.8798	2	226.00	A
MALATHION	2,176.4404	35	1,724.50	A
MANGANESE SULFATE	0.1233	1	13.00	A
MEFENOXAM	231.0252	20	563.34	A
MEFENOXAM, OTHER RELATED	6.7949	20	563.34	A
METHOMYL	2,905.8600	115	5,060.01	A
METOLACHLOR	41.0883	2	27.70	A
(S)-METOLACHLOR	9,487.4149	181	5,970.17	A
METRIBUZIN	28.4625	1	100.00	A
MINERAL OIL	2,416.5502	2	31.50	A
MODIFIED PHTHALIC GLYCEROL ALKYD RESIN	38.6255	5	266.40	A
MYCLOBUTANIL	7.5800	3	56.00	A
NALED	552.9365	15	517.50	A
NEROLIDOL	0.3979	5	372.00	A
4-NONYLPHENOL, FORMALDEHYDE RESIN, PROPOXYLATED	78.3100	20	1,462.10	A
ALPHA-(PARA-NONYLPHENYL)-OMEGA-HYDROXYPOLY(OXYETHYELENE)	667.0311	183	5,441.05	A
ALPHA-(PARA-NONYLPHENYL)-OMEGA-HYDROXYPOLY(OXYETHYLENE), PHOSPHATE ESTER	102.1717	21	1,145.70	A
ALPHA-(PARA-NONYL PHENYL)-OMEGA-HYDROXYPOLY (OXYETHYLENE) SULFATE, AMMONIUM SALT	0.7106	2	152.00	A
ALPHA-OCTYLPHENYL-OMEGA-HYDROXYPOLY(OXYETHYLENE)	168.9222	34	1,110.40	A
OLEIC ACID	26.9873	46	2,082.60	A
OLEIC ACID, METHYL ESTER	619.8295	26	837.20	A
ORCHEX 796 OIL	193.9548	9	199.70	A
OXYDEMETON-METHYL	77.9233	3	183.70	A
OXYFLUORFEN	74.3587	7	386.00	A
PARAQUAT DICHLORIDE	458.6198	34	458.50	A
PENDIMETHALIN	2,125.9494	77	2,565.35	A
PETROLEUM DISTILLATES, ALIPHATIC	59.9041	4	61.50	A
PETROLEUM DISTILLATES, REFINED	196.2644	1	140.00	A
PETROLEUM OIL, PARAFFIN BASED	147.4580	2	152.00	A
PETROLEUM OIL, UNCLASSIFIED	423.4639	3	355.00	A
PHOSPHORIC ACID	245.6416	126	5,611.75	A
PIPERONYL BUTOXIDE	0.2487	2	2.50	A
PIPERONYL BUTOXIDE, OTHER RELATED	0.0622	2	2.50	A
POLYACRYLAMIDE POLYMER	0.1519	2	18.00	A
POLYACRYLIC POLYMER	1.6219	2	345.00	A
POLYETHYLENE GLYCOL DIACETATE	0.0533	1	18.70	A
POLYETHYLENE GLYCOL MONO(3-(TETRAMETHYL-1-(TRIMETHYLSILOXY)DISILOXANYL)PROPYL)ETHER	39.4828	39	700.00	A
POLYETHYLENE GLYCOL OLEATE	13.4146	1	200.00	A
POLY-I-PARA-MENTHENE	354.9458	40	1,532.00	A
POLYOXYETHYLENE POLYOXYPROPYLENE	10.6570	39	490.00	A
POLYOXYETHYLENE SORBITAN MIXED FATTY ACID ESTERS	22.7405	2	152.00	A
POLYSACCHARIDE POLYMER	0.0169	2	18.00	A
POTASH SOAP	74.2462	8	12.00	A
PROPARGITE	2,717.6276	33	1,512.63	A
PROPIONIC ACID	208.2152	21	432.00	A
PROPYLENE GLYCOL	102.7505	101	5,261.20	A
PROPYLENE GLYCOL, METHYL ETHER	0.3601	2	75.00	A
PYRETHRINS	0.8697	5	45.70	A
ROTENONE	0.0911	2	18.20	A
ROTENONE, OTHER RELATED	0.0911	2	18.20	A

Commodity Chemical	Pounds Applied	Agricultural Applications	Amount Treated	Unit Type
BEAN, SUCCULENT				
SETHOXYDIM	68.8337	15	265.70	A
SILICONE DEFOAMER	0.1647	7	336.50	A
SODIUM DIOCTYLSULFOSUCCINATE	50.2153	56	2,649.60	A
SODIUM XYLENE SULFONATE	1.9371	7	336.50	A
SORBITAN FATTY ACID ESTERS	4.9745	2	152.00	A
SOYBEAN FATTY ACIDS, DIMETHYLAMINE SALT	3.2469	30	378.55	A
SOYBEAN OIL	119.5625	7	126.43	A
SPINOSAD	168.8384	83	1,962.22	A
STARCH	0.0259	4	72.00	A
STYRENE BUTADIENE COPOLYMER	12.9374	4	72.00	A
SULFUR	6,222.1000	62	904.84	A
TALL OIL	1.4552	3	200.00	A
TALL OIL FATTY ACIDS	121.8964	23	1,275.20	A
ALPHA-[PARA-(1,1,3,3-TETRAMETHYLBUTYL)PHENYL]-OMEGA -HYDROXYPOLY(OXYETHYLENE)	57.2555	26	1,168.50	A
ALPHA-[PARA-(1,1,3,3,-TETRAMETHYLBUTYL)PHENYL]-OMEGA -HYDROXYPOLY(OXYETHYLENE) PHOSPHATE ESTER	1.3555	2	226.00	A
TETRAPOTASSIUM PYROPHOSPHATE	0.9686	7	336.50	A
THIOPHANATE-METHYL	1,054.5500	16	986.44	A
THIRAM	15.8400		12,676.00	P
TRIETHANOLAMINE	2.4699	7	336.50	A
TRIFLURALIN	2,921.8983	92	5,376.76	A
ALPHA-2,6,8-TRIMETHYL-4-NONYLOXY-OMEGA-HYDROXYPOLY (OXYETHYLENE)	11.9663	12	232.00	A
TRISODIUM PHOSPHATE	16.1762	50	2,682.60	A
ALPHA-UNDECYL-OMEGA-HYDROXYPOLY(OXYETHYLENE)	107.3124	10	570.00	A
UREA	16.8745	9	375.00	A
VEGETABLE OIL	88.8956	3	50.00	A
VINYL POLYMER	1.2508	2	81.00	A
XYLENE	273.1007	3	149.30	A
XYLENE RANGE AROMATIC SOLVENT	163.6139	2	125.00	A
ZINC SULFATE	9.0517	4	239.25	A
Site Total	94,779.2641	2,813		
BEAN, UNSPECIFIED				
ACEPHATE	1,367.4475	49	1,787.50	A
ALACHLOR	8,386.1821	117	3,199.47	A
ALPHA-ALKYLARYL-OMEGA-HYDROXYPOLY(OXYETHYLENE)	28.0889	7	292.00	A
ALPHA-ALKYL (C9-C11)-OMEGA-HYDROXYPOLY(OXYETHYLENE)	0.8944	3	51.60	A
ALPHA-ALKYL (C10-C14)-OMEGA-HYDROXYPOLY(OXYETHYLENE)	20.1458	9	391.00	A
ALPHA-ALKYL (C12-C16)-OMEGA-HYDROXYPOLY(OXYETHYLENE)	2.5033	9	391.00	A
ALPHA-ALKYL (C12-C14)-OMEGA-HYDROXYPOLY(OXYETHYLENE)	42.9983	13	773.00	A
ALPHA-ALKYL (C12-C15)-OMEGA-HYDROXYPOLY(OXYETHYLENE) SULFATE, SODIUM SALT	14.3223	8	542.30	A
ALLYLOXYPOLYETHYLENE GLYCOL ACETATE	0.7880	2	13.50	A
ALUMINUM PHOSPHIDE	0.0722		855.00	P
	0.0344		1,165.00	S
TOTAL POUNDS OF THIS CHEMICAL 0.1066				
AMMONIUM PROPIONATE	4.5982	1	53.00	A
AMMONIUM SULFATE	1.1495	1	53.00	A
BACILLUS THURINGIENSIS (BERLINER), SUBSP. AIZAWAI, GC-91 PROTEIN	0.7600	6	16.00	A
BACILLUS THURINGIENSIS (BERLINER), SUBSP. AIZAWAI, SEROTYPE H-7	0.1545	2	1.50	A
BACILLUS THURINGIENSIS (BERLINER), SUBSP. KURSTAKI, SEROTYPE 3A,3B	4.8896	6	38.20	A
BACILLUS THURINGIENSIS (BERLINER), SUBSP. KURSTAKI, STRAIN SA-11	2.5901	1	26.98	A
BENTAZON, SODIUM SALT	38.6970	9	37.30	A
BENZOIC ACID	0.0174	2	6.20	A
N,N-BIS-(2-OMEGA-HYDROXYPOLY(OXYETHYLENE)ETHYL) ALKYLAMINE, ALKYL DERIVED FROM TALLOW FATTY ACIDS	0.1791	3	10.80	A
BUTYL ALCOHOL	6.8947	8	232.40	A
ALPHA-(PARA-TERT-BUTYLPHENYL)-OMEGA-HYDROXYPOLY (OXYETHYLENE) PHOSPHATE	12.1212	3	287.00	A
CALCIUM CHLORIDE	6.1967	5	352.00	A
CALCIUM HYPOCHLORITE	42,325.9200	12	4,484.00	U

Commodity Chemical	Pounds Applied	Agricultural Applications	Amount Treated	Unit Type
BEAN, UNSPECIFIED				
CARBARYL	150.2484	3	101.50	A
CHLOROTHALONIL	264.5506	23	155.70	A
CHLORTHAL-DIMETHYL	7.8750	1	1.50	A
CITRIC ACID	24.2804	15	796.00	A
CLETHODIM	13.8803	1	140.00	A
COCONUT DIETHANOLAMIDE	65.3649	14	572.30	A
COPPER HYDROXIDE	39.0939	7	42.22	A
2,4-D, DIMETHYLAMINE SALT	16.9582	1	30.00	A
DIAZINON	2,798.8646	76	1,268.16	A
DICOFOL	1,578.3587	27	1,236.20	A
DIMETHOATE	1,003.5802	58	2,238.23	A
DIMETHYL DICOCOALKYL AMMONIUM SALT WITH NAPHTHALENE SULFONIC ACID, FORMALDEHYDE CONDENSATE	3.6146	1	187.00	A
DIMETHYLPOLYSILOXANE	23.7400	31	375.40	A
DIPHACINONE	0.0150	1	90.00	A
DISULFOTON	50.6257	4	25.00	A
DODECYLBENZENE SULFONIC ACID	1.1425	6	30.00	A
ALPHA-(PARA-DODECYLPHENYL)-OMEGA-HYDROXYPOLY(OXYETHYLENE)	0.9482	3	51.60	A
EDTA, TETRASODIUM SALT	0.0703	6	30.00	A
EPTC	2,828.7836	65	1,075.15	A
ESFENVALERATE	52.2170	35	1,229.00	A
ETHALFLURALIN	2,608.4496	57	2,027.37	A
ETHOPROP	1,781.4000	6	249.00	A
ETHYLENE GLYCOL	0.7560	1	5.00	A
FATTY ACIDS DERIVED FROM TALLOW	17.1993	13	773.00	A
FENBUTATIN-OXIDE	0.7500	1	1.50	A
GLYPHOSATE, ISOPROPYLAMINE SALT	554.6912	12	450.90	A
HYDROTREATED PARAFFINIC SOLVENT	27.3790	1	36.00	A
2-(3-HYDROXYPROPYL)-HEPTA-METHYL TRISILOXANE, ETHOXYLATED, ACETATE	2.7222	2	13.50	A
IMAZETHAPYR	0.8750	1	20.00	A
IMIDACLOPRID	115.6547	12	489.50	A
ISOPARAFFINIC HYDROCARBONS	7.1296	3	10.80	A
ISOPROPYL ALCOHOL	9.8265	30	635.50	A
LAURIC ACID	13.0202	8	542.30	A
MALATHION	321.3077	7	230.00	A
METHOMYL	1,404.9270	47	2,776.30	A
METHYLATED SOYBEAN OIL	53.1228	3	374.00	A
METHYL BROMIDE	830.5000		284,251.00	C
	155.0000		52,547.00	S
TOTAL POUNDS OF THIS CHEMICAL 985.5000				
(S)-METOLACHLOR	2,008.3361	29	1,389.85	A
METRIBUZIN	41.2500	2	190.00	A
MINERAL OIL	747.5400	1	77.46	A
MYCLOBUTANIL	5.8500	4	58.50	A
NALED	125.2579	12	124.00	A
4-NONYLPHENOL, FORMALDEHYDE RESIN, PROPOXYLATED	9.3209	5	201.40	A
ALPHA-(PARA-NONYLPHENYL)-OMEGA-HYDROXYPOLY(OXYETHYELENE)	215.2477	66	2,495.20	A
ALPHA-(PARA-NONYLPHENYL)-OMEGA-HYDROXYPOLY(OXYETHYLENE), BRANCHED	2.8600	1	36.00	A
ALPHA-(PARA-NONYLPHENYL)-OMEGA-HYDROXYPOLY(OXYETHYLENE), PHOSPHATE ESTER	1.3286	4	63.80	A
ALPHA-OCTYLPHENYL-OMEGA-HYDROXYPOLY(OXYETHYLENE)	3.1225	3	19.00	A
OLEIC ACID	2.2074	12	422.60	A
OLEIC ACID, METHYL ESTER	198.9829	1	140.00	A
ORCHEX 796 OIL	15.5767	6	62.40	A
OXYFLUORFEN	82.6232	2	190.00	A
PARAQUAT DICHLORIDE	181.7064	5	173.00	A
PENDIMETHALIN	623.5564	12	435.85	A
PERMETHRIN	4.3459	1	29.00	A
PETROLEUM DISTILLATES	24.3862	3	30.50	A
PETROLEUM DISTILLATES, ALIPHATIC	2.1226	1	1.50	A
PETROLEUM DISTILLATES, REFINED	774.0628	1	80.00	A
PHOSPHORIC ACID	12.1192	29	364.20	A
PIPERONYL BUTOXIDE	2.3756	4	6.00	A
PIPERONYL BUTOXIDE, OTHER RELATED	0.5939	4	6.00	A
POLYALKENE OXIDE MODIFIED HEPTAMETHYL TRISILOXANE	18.3473	4	454.00	A
POLYETHYLENE GLYCOL DIACETATE	0.0716	2	13.50	A

Commodity Chemical		Pounds Applied	Agricultural Applications	Amount Treated	Unit Type
BEAN, UNSPECIFIED					
POLYETHYLENE GLYCOL OLEATE		8.3707	1	187.00	A
POLY-I-PARA-MENTHENE		16.4439	1	46.00	A
POLYOXYETHYLENE POLYOXYPROPYLENE		7.8875	23	143.00	A
POTASH SOAP		294.8881	4	33.51	A
PROPARGITE		2,914.0577	30	1,620.70	A
PROPYLENE GLYCOL		22.1344	8	542.30	A
PROPYLENE GLYCOL, METHYL ETHER		3.7212	9	371.00	A
PYRETHRINS		2.5720	8	86.71	A
ROTENONE		0.0245	3	3.25	A
ROTENONE, OTHER RELATED		0.0245	3	3.25	A
SETHOXYDIM		53.7643	13	177.60	A
SILICONE DEFOAMER		0.0299	6	30.00	A
SODIUM DODECYLBENZENE SULFONATE		0.1310	2	84.00	A
SODIUM POLYACRYLATE		1.4484	1	53.00	A
SODIUM XYLENE SULFONATE		0.3515	6	30.00	A
SORBITOL		1.4968	2	84.00	A
SOYBEAN FATTY ACIDS, DIMETHYLAMINE SALT		0.0221	2	6.20	A
SPINOSAD		13.2270	14	157.00	A
STRYCHNINE		0.0070	1	90.00	A
SULFUR		2,508.5828	37	214.00	A
TALL OIL FATTY ACIDS		3.2499	4	46.80	A
ALPHA-[PARA-(1,1,3,3-TETRAMETHYLBUTYL)PHENYL]-OMEGA -HYDROXYPOLY(OXYETHYLENE)		1.3183	6	30.00	A
TETRAPOTASSIUM PYROPHOSPHATE		0.1758	6	30.00	A
THIOPHANATE-METHYL		315.3500	14	275.00	A
TRIETHANOLAMINE		0.4482	6	30.00	A
TRIFLURALIN		1,923.3181	86	2,921.04	A
XYLENE RANGE AROMATIC SOLVENT		66.8398	5	62.00	A
ZINC SULFATE		1.0478	2	84.00	A
Site Total		82,360.6931	1,067		
BEEHIVE					
ALUMINUM PHOSPHIDE		11.4713		30,688.00	C
		2.6459	2	40,949.00	U
TOTAL POUNDS OF THIS CHEMICAL	14.1172				
COUMAPHOS		36.4928	37	50,139.00	U
		0.8043	4	16.75	A
		0.0308	10	1,120.00	S
TOTAL POUNDS OF THIS CHEMICAL	37.3279				
TAU-FLUVALINATE		0.8180	1	933.00	U
		0.1234	3	4.00	A
TOTAL POUNDS OF THIS CHEMICAL	0.9414				
MENTHOL		58.0901		930.00	U
Site Total		110.4766	57		
BEET					
ALPHA-ALKYL (C9-C11)-OMEGA-HYDROXYPOLY(OXYETHYLENE)		1.1741	1	15.30	A
ALPHA-ALKYL (C12-C14)-OMEGA-HYDROXYPOLY(OXYETHYLENE)		2.3098	1	25.00	A
AZADIRACHTIN		5.2098	366	552.70	A
AZOXYSTROBIN		25.7662	129	194.17	A
BACILLUS THURINGIENSIS (BERLINER), SUBSP. AIZAWAI, GC-91 PROTEIN		0.3040	1	4.00	A
BACILLUS THURINGIENSIS, SUBSP. AIZAWAI, STRAIN ABTS-1857		0.6413	2	3.00	A
BACILLUS THURINGIENSIS, SUBSP. AIZAWAI, STRAIN SD-1 372, LEPIDOPTERAN ACTIVE TOXIN(S)		36.1911	220	331.57	A
BACILLUS THURINGIENSIS (BERLINER), SUBSP. KURSTAKI, SEROTYPE 3A,3B		0.2560	3	4.00	A
BACILLUS THURINGIENSIS, SUBSP. KURSTAKI, STRAIN HD-1		73.0733	95	142.10	A
BACILLUS THURINGIENSIS (BERLINER), SUBSP. KURSTAKI, STRAIN SA-11		8.3640	61	108.68	A
BENSULIDE		46.4012	2	9.50	A
BUTYL ALCOHOL		1.4012	31	61.25	A
ALPHA-(PARA-TERT-BUTYLPHENYL)-OMEGA-HYDROXYPOLY (OXYETHYLENE) PHOSPHATE		1.3411	1	22.00	A
CARBARYL		0.9942	2	2.00	A
CHLOROPICRIN		9,535.6506	24	89.10	A

Commodity Chemical	Pounds Applied	Agricultural Applications	Amount Treated	Unit Type
BEET				
CHLORTHAL-DIMETHYL	22.5000	5	5.00	A
CLARIFIED HYDROPHOBIC EXTRACT OF NEEM OIL	310.6644	56	279.68	A
COPPER HYDROXIDE	399.1529	156	358.80	A
CYCLOATE	1,911.6909	267	684.76	A
(S)-CYPERMETHRIN	1.3307	4	26.80	A
DIAZINON	424.6392	102	205.05	A
1,3-DICHLOROPROPENE	8,728.1107	23	80.60	A
DIMETHYLPOLYSILOXANE	2.2013	35	82.25	A
ALPHA-(PARA-DODECYLPHENYL)-OMEGA-HYDROXYPOLY(OXYETHYLENE)	1.2447	1	15.30	A
FATTY ACIDS DERIVED FROM TALLOW	0.9239	1	25.00	A
FERROUS SULFATE	0.0685	1	10.00	A
GARLIC	0.8497	1	4.00	A
GLYPHOSATE, ISOPROPYLAMINE SALT	15.0808	11	39.00	A
IMIDACLOPRID	5.4570	16	121.21	A
ISOPROPYL ALCOHOL	1.7978	3	15.50	A
LINURON	1.5000	1	1.50	A
MALATHION	147.0320	17	82.50	A
MANCOZEB	10.0500	1	6.70	A
MANGANESE SULFATE	0.0948	1	10.00	A
MEFENOXAM	38.5491	16	65.94	A
MEFENOXAM, OTHER RELATED	1.1338	16	65.94	A
METAM-SODIUM	10,473.0817	87	144.43	A
METHOMYL	130.0068	90	164.77	A
ALPHA-(PARA-NONYLPHENYL)-OMEGA-HYDROXYPOLY(OXYETHYELENE)	19.9265	34	111.55	A
ALPHA-OCTYLPHENYL-OMEGA-HYDROXYPOLY(OXYETHYLENE)	1.0436	1	3.00	A
OLEIC ACID	0.9708	2	17.80	A
ORCHEX 796 OIL	14.0720	1	15.30	A
PHENMEDIPHAM	59.4940	14	78.40	A
PHOSPHORIC ACID	0.4373	1	10.00	A
PIPERONYL BUTOXIDE	4.1942	10	16.64	A
PIPERONYL BUTOXIDE, OTHER RELATED	1.0486	10	16.64	A
POLYETHYLENE GLYCOL MONO(3-(TETRAMETHYL-1-(TRIMETHYLSILOXY)DISILOXANYL)PROPYL)ETHER	9.4755	187	290.03	A
POLY-I-PARA-MENTHENE	138.9896	302	563.57	A
POLYOXYETHYLENE POLYOXYPROPYLENE	0.7152	3	11.00	A
POTASH SOAP	2.5058	3	4.59	A
POTASSIUM BICARBONATE	41.2050	3	16.75	A
PROMETRYN	0.3092	1	0.25	A
PYRAZON	33.1500	7	20.00	A
PYRETHRINS	2.9264	122	188.37	A
ROTENONE	0.0845	6	10.22	A
ROTENONE, OTHER RELATED	0.0845	6	10.22	A
SETHOXYDIM	5.3694	1	15.30	A
SPINOSAD	28.4046	182	312.59	A
SULFUR	17.2155	4	6.00	A
TALL OIL FATTY ACIDS	0.1843	1	10.00	A
TEBUFENOZIDE	2.6847	16	21.17	A
ALPHA-[PARA-(1,1,3,3-TETRAMETHYLBUTYL)PHENYL]-OMEGA-HYDROXYPOLY(OXYETHYLENE)	0.4473	1	2.50	A
THIRAM	162.6513		48,668.16	P
TRIFLURALIN	1.5044	1	3.00	A
TRIFLUSULFURON-METHYL	0.0938	1	3.00	A
XYLENE RANGE AROMATIC SOLVENT	89.6555	10	42.90	A
ZINC SULFATE	0.1475	1	10.00	A
Site Total	33,005.2296	2,640		
BERMUDAGRASS				
ACEPHATE	67.5000	2	70.00	A
ALPHA-ALKYLARYL-OMEGA-HYDROXYPOLY(OXYETHYLENE)	144.3614	8	887.00	A
ALPHA-ALKYL (C9-C11)-OMEGA-HYDROXYPOLY(OXYETHYLENE)	145.3145	31	1,801.00	A
ALPHA-ALKYL (C9-C16)-OMEGA-HYDROXYPOLY(OXYETHYLENE)	6.7473	1	72.00	A
ALPHA-ALKYL (C12-C14)-OMEGA-HYDROXYPOLY(OXYETHYLENE)	26.6518	7	633.00	A
ALUMINUM PHOSPHIDE	61.9199		35,974.55	T
ATRAZINE	3,561.5944	39	2,132.30	A
ATRAZINE, OTHER RELATED	75.2450	39	2,132.30	A
BACILLUS THURINGIENSIS (BERLINER), SUBSP. KURSTAKI, STRAIN SA-11	63.9300	18	1,874.00	A

Commodity Chemical	Pounds Applied	Agricultural Applications	Amount Treated	Unit Type
BERMUDAGRASS				
BENZOIC ACID	0.7011	3	103.00	A
N,N-BIS-(2-OMEGA-HYDROXYPOLY(OXYETHYLENE)ETHYL) ALKYLAMINE, ALKYL DERIVED FROM TALLOW FATTY ACIDS	26.9892	1	72.00	A
N,N-BIS-(2-(OMEGA-HYDROXYPOLYOXYETHYLENE/POLYOXYPROPYLENE) ETHYL)ALKYL (C8-C18) AMINE	9.1174	2	318.00	A
BROMOXYNIL OCTANOATE	588.8092	13	901.00	A
ALPHA-(PARA-TERT-BUTYLPHENYL)-OMEGA-HYDROXYPOLY (OXYETHYLENE) PHOSPHATE	3.4558	4	140.00	A
CARBARYL	1,322.7440	9	742.00	A
CITRIC ACID	2.2491	1	72.00	A
CLOPYRALID, MONOETHANOLAMINE SALT	2.9641	2	30.00	A
CYPERMETHRIN	396.3986	36	3,642.00	A
2,4-D, DIMETHYLAMINE SALT	15,002.7836	158	11,869.60	A
ALPHA-DECYL-OMEGA-HYDROXYPOLY(OXYETHYLENE) PHOSPHATE	0.8896	1	27.00	A
DIGLYCOLAMINE SALT OF 3,6-DICHLORO-O-ANISIC ACID	3,134.9118	114	8,610.00	A
DIMETHYLPOLYSILOXANE	11.9835	34	3,061.00	A
ALPHA-(ORTHO,PARA-DINONYLPHENYL)-OMEGA-HYDROXYPOLYOXY (ETHYLENE) PHOSPHATE	4.4982	1	72.00	A
DISULFOTON	1,204.3217	15	1,517.00	A
ALPHA-(PARA-DODECYLPHENYL)-OMEGA-HYDROXYPOLY(OXYETHYLENE)	154.0517	31	1,801.00	A
ETHYL ACRYLATE AND METHYL METHACRYLATE COPOLYMER	13.5946	1	37.00	A
FATTY ACIDS, METHYL ESTERS	34.0381	2	318.00	A
FATTY ACIDS DERIVED FROM TALLOW	10.6607	7	633.00	A
GLYPHOSATE, ISOPROPYLAMINE SALT	942.8916	50	1,872.45	A
HYDROTREATED PARAFFINIC SOLVENT	161.0800	3	140.00	A
ISOPROPYL ALCOHOL	532.3124	76	5,981.00	A
LECITHIN	4.5053	3	175.00	A
MALATHION	6,213.9044	55	5,250.00	A
MCPA, DIMETHYLAMINE SALT	60.3252	1	71.00	A
METHOMYL	696.6000	11	1,057.00	A
MINERAL OIL	8.8965	1	27.00	A
MSMA	12,521.3868	87	5,885.00	A
4-NONYLPHENOL, FORMALDEHYDE RESIN, PROPOXYLATED	11.5487	2	318.00	A
ALPHA-(PARA-NONYLPHENYL)-OMEGA-HYDROXYPOLY(OXYETHYELENE)	1,439.5085	77	5,831.00	A
ALPHA-(PARA-NONYLPHENYL)-OMEGA-HYDROXYPOLY(OXYETHYLENE), BRANCHED	16.8261	3	140.00	A
ALPHA-(PARA-NONYL PHENYL)-OMEGA-HYDROXYPOLY (OXYETHYLENE) SULFATE, AMMONIUM SALT	1.3473	6	468.00	A
ALPHA-OCTYLPHENYL-OMEGA-HYDROXYPOLY(OXYETHYLENE)	674.4167	32	1,872.00	A
OLEIC ACID	116.8034	31	1,801.00	A
OLEIC ACID, METHYL ESTER	30.3212	2	32.00	A
ORCHEX 796 OIL	1,741.7041	31	1,801.00	A
PARAQUAT DICHLORIDE	195.2280	6	217.00	A
PETROLEUM OIL, PARAFFIN BASED	684.0198	10	695.00	A
PHOSPHORIC ACID	3.2654	1	140.00	A
POLYACRYLAMIDE POLYMER	4.4029	9	910.00	A
POLYOXYETHYLENE SORBITOL, MIXED ETHER ESTER	82.8419	4	227.00	A
POLYOXYETHYLENE SORBITAN MIXED FATTY ACID ESTERS	43.1123	6	468.00	A
POLYOXYETHYLENE SORBITAN TRIOLEATE	0.8007	1	27.00	A
POLYSACCHARIDE POLYMER	0.4800	8	838.00	A
PROPIONIC ACID	4.5053	3	175.00	A
SORBITAN FATTY ACID ESTERS	9.4308	6	468.00	A
SORBITAN TRIOLEATE	0.4448	1	27.00	A
SOYBEAN FATTY ACIDS, DIMETHYLAMINE SALT	0.8876	3	103.00	A
SULFUR	424,449.1768	192	15,460.20	A
TALL OIL FATTY ACIDS	66.3987	37	3,088.00	A
TEBUCONAZOLE	291.4971	28	2,468.00	A
THIRAM	70.8950		82,626.00	P
TRIFLURALIN	15,669.7830	94	7,986.00	A
ALPHA-2,6,8-TRIMETHYL-4-NONYLOXY-OMEGA-HYDROXYPOLY (OXYETHYLENE)	1.5294	1	37.00	A
VINYL POLYMER	3.3614	20	1,400.00	A
Site Total	492,834.8654	1,104		

Commodity Chemical	Pounds Applied	Agricultural Applications	Amount Treated	Unit Type
BEVERAGE CROP				
BROMADIOLONE	0.0056		44,950.00	S
	0.0020		319.00	A
TOTAL POUNDS OF THIS CHEMICAL 0.0076				
CYFLUTHRIN	0.0330		1,807.00	S
LAMBDA-CYHALOTHRIN	0.0042		950.00	S
PROPOXUR	0.1338		26,750.00	S
Site Total	0.1786			
BLACKBERRY				
ALPHA-ALKYL (C10-C20)-OMEGA-HYDROXYPOLY(OXYETHYLENE)	6.6790	1	13.00	A
ALUMINUM PHOSPHIDE	0.0225	1	26.00	A
AZADIRACHTIN	3.3869	32	101.88	A
BACILLUS THURINGIENSIS (BERLINER), SUBSP. AIZAWAI, GC-91 PROTEIN	28.3154	138	549.89	A
BACILLUS THURINGIENSIS (BERLINER), SUBSP. KURSTAKI, SEROTYPE 3A,3B	7.0640	10	91.25	A
BACILLUS THURINGIENSIS, SUBSP. KURSTAKI, STRAIN HD-1	84.3380	21	157.00	A
N,N-BIS-(2-OMEGA-HYDROXYPOLY(OXYETHYLENE)ETHYL) ALKYLAMINE, ALKYL DERIVED FROM TALLOW FATTY ACIDS	2.2384	8	96.00	A
BUTYL ALCOHOL	0.2317	2	5.00	A
CARBARYL	21.8721	5	11.00	A
CHLOROPICRIN	2,057.0460	4	14.00	A
COCONUT DIETHANOLAMIDE	3.5243	73	400.74	A
COPPER AMMONIUM COMPLEX	0.3872	2	6.00	A
COPPER HYDROXIDE	402.2055	18	157.25	A
COPPER OXIDE (OUS)	112.2360	10	60.50	A
COPPER OXYCHLORIDE	64.3280	3	21.50	A
COPPER SALTS OF FATTY AND ROSIN ACIDS	93.0334	8	46.40	A
COPPER SULFATE (BASIC)	12.2120	3	21.50	A
DIAZINON	670.2329	64	434.54	A
DIMETHYLPOLYSILOXANE	5.3557	9	50.50	A
DIURON	43.6625	2	28.00	A
DODECYLBENZENE SULFONIC ACID	15.2718	73	400.74	A
EDTA, TETRASODIUM SALT	0.9398	73	400.74	A
FENHEXAMID	38.2500	4	51.00	A
FOSETYL-AL	293.0000	12	77.75	A
GLYPHOSATE, ISOPROPYLAMINE SALT	34.2672	12	117.50	A
HEXYTHIAZOX	6.5313	7	35.00	A
IPRODIONE	134.4657	35	134.75	A
ISOPARAFFINIC HYDROCARBONS	89.1195	8	96.00	A
ISOPROPYL ALCOHOL	11.6294	79	451.74	A
LIME-SULFUR	24,477.2532	187	1,119.00	A
MALATHION	1,287.2782	99	463.11	A
METALDEHYDE	8.9800	4	14.50	A
METHOMYL	0.9000	1	1.00	A
METHYL BROMIDE	2,821.6600	4	14.00	A
MODIFIED PHTHALIC GLYCEROL ALKYD RESIN	0.4970	1	13.00	A
MYCLOBUTANIL	2.5650	8	45.00	A
NAPROPAMIDE	35.5100	4	32.34	A
4-NONYLPHENOL, FORMALDEHYDE RESIN, PROPOXYLATED	0.4254	2	5.00	A
ALPHA-(PARA-NONYLPHENYL)-OMEGA-HYDROXYPOLY(OXYETHYELENE)	42.5351	17	144.00	A
ALPHA-(PARA-NONYLPHENYL)-OMEGA-HYDROXYPOLY(OXYETHYLENE), PHOSPHATE ESTER	4.8041	10	104.00	A
OIL OF JOJOBA	12.2801	1	7.00	A
OLEIC ACID, METHYL ESTER	0.4882	1	1.60	A
ORCHEX 796 OIL	60.7067	8	96.00	A
PARAQUAT DICHLORIDE	125.6768	13	125.00	A
PETROLEUM DISTILLATES, REFINED	66.8714	3	18.50	A
PETROLEUM OIL, UNCLASSIFIED	2,450.5447	71	232.87	A
PHOSPHORIC ACID	8.9013	80	446.74	A
POLYETHYLENE GLYCOL MONO(3-(TETRAMETHYL-1-(TRIMETHYLSILOXY)DISILOXANYL)PROPYL)ETHER	32.2748	23	124.90	A
POLY-I-PARA-MENTHENE	67.5679	27	258.50	A
POLYOXYETHYLENE POLYOXYPROPYLENE	1.7090	1	26.00	A
PROPIONIC ACID	0.6872	2	8.00	A
PROPYLENE GLYCOL	0.2783	1	13.00	A
PYRACLOSTROBIN	10.2999	8	70.87	A

Commodity Chemical	Pounds Applied	Agricultural Applications	Amount Treated	Unit Type
BLACKBERRY				
PYRETHRINS	4.5004	88	334.37	A
ROTENONE	2.9889	82	308.87	A
ROTENONE, OTHER RELATED	2.9889	82	308.87	A
SETHOXYDIM	0.1906	1	1.60	A
SILICONE DEFOAMER	0.3994	73	400.74	A
SIMAZINE	0.9000	1	1.00	A
SODIUM XYLENE SULFONATE	4.6990	73	400.74	A
SOYBEAN OIL	124.7964	7	53.00	A
STRYCHNINE	0.7050	7	16.50	A
SULFUR	306.4700	19	148.70	A
TALL OIL FATTY ACIDS	9.1844	9	97.60	A
ALPHA-[PARA-(1,1,3,3-TETRAMETHYLBUTYL)PHENYL]-OMEGA -HYDROXYPOLY(OXYETHYLENE)	17.7739	73	400.74	A
TETRAPOTASSIUM PYROPHOSPHATE	2.3495	73	400.74	A
TRIETHANOLAMINE	5.9913	73	400.74	A
ALPHA-UNDECYL-OMEGA-HYDROXYPOLY(OXYETHYLENE)	0.1046	1	1.60	A
Site Total	36,246.5828	1,059		
BLUEBERRY				
ALUMINUM PHOSPHIDE	2.0790	2	12.00	A
AMMONIUM SULFATE	2.0614	1	9.00	A
AZADIRACHTIN	5.9934	6	679.00	A
BUTYL ALCOHOL	0.4634	1	10.00	A
CAPTAN	21.0270	2	10.00	A
CAPTAN, OTHER RELATED	0.4730	2	10.00	A
CHLOROPICRIN	672.7760	3	45.46	A
CITRIC ACID	2.2680	5	76.00	A
COCONUT DIETHANOLAMIDE	0.0984	2	12.00	A
COPPER HYDROXIDE	200.9867	4	113.00	A
COPPER OXIDE (OUS)	201.4608	4	66.00	A
DAZOMET	11.8800	1	0.03	A
DIAZINON	1,282.6053	16	1,275.10	A
DIMETHYLPOLYSILOXANE	0.0052	1	10.00	A
DODECYLBENZENE SULFONIC ACID	0.4264	2	12.00	A
EDTA, SODIUM SALT	1.0242	23	1,961.00	A
EDTA, TETRASODIUM SALT	0.0262	2	12.00	A
FATTY ACIDS, MIXED	1.0123	2	33.00	A
GLYPHOSATE, ISOPROPYLAMINE SALT	1,599.8749	44	885.09	A
HYDROGEN CYANAMIDE	1,069.5096	10	211.00	A
IPRODIONE	187.8070	14	348.00	A
ISOPROPYL ALCOHOL	227.8179	46	2,966.00	A
KAOLIN	6,203.0535	7	283.00	A
MAGNESIUM SULFATE	64.2648	22	1,925.00	A
MALATHION	677.0082	7	310.00	A
MEFENOXAM	17.9856	4	60.00	A
MEFENOXAM, OTHER RELATED	0.5290	4	60.00	A
METALDEHYDE	3.5000	1	6.00	A
METHOMYL	198.9000	4	442.00	A
METHYLATED SOYBEAN OIL	6.3674	1	9.00	A
METHYL BROMIDE	14,904.1600	3	45.46	A
MODIFIED PHTHALIC GLYCEROL ALKYD RESIN	64.3584	23	1,961.00	A
NAPROPAMIDE	126.0000	5	82.00	A
4-NONYLPHENOL, FORMALDEHYDE RESIN, PROPOXYLATED	6.2501	3	43.00	A
ALPHA-(PARA-NONYLPHENYL)-OMEGA-HYDROXYPOLY(OXYETHYELENE)	602.3217	27	1,132.00	A
ALPHA-(PARA-NONYL PHENYL)-OMEGA-HYDROXYPOLY (OXYETHYLENE) SULFATE, AMMONIUM SALT	0.1757	2	32.00	A
NORFLURAZON	63.2730	5	45.00	A
ALPHA-OCTYLPHENYL-OMEGA-HYDROXYPOLY(OXYETHYLENE)	56.9630	25	1,958.00	A
OLEIC ACID, METHYL ESTER	0.1628	1	3,600.00	U
ORYZALIN	494.8068	11	186.20	A
PARAQUAT DICHLORIDE	927.1138	25	1,044.00	A
PETROLEUM DISTILLATES	8.6966	4	110.00	A
PETROLEUM OIL, PARAFFIN BASED	36.4640	2	32.00	A
PHOSPHORIC ACID	229.2187	25	1,946.00	A
POLYACRYLIC POLYMER	0.0577	1	9.00	A
POLYALKENE OXIDE MODIFIED HEPTAMETHYL TRISILOXANE	14.9245	2	16.00	A
POLYOXYETHYLENE SORBITAN MIXED FATTY ACID ESTERS	5.6234	2	32.00	A

Commodity Chemical		Pounds Applied	Agricultural Applications	Amount Treated	Unit Type
BLUEBERRY					
POTASH SOAP		13.1023	2	8.00	A
POTASSIUM HYDROXIDE		0.4221	4	67.00	A
POTASSIUM NITRATE		0.4221	4	67.00	A
PYRETHRINS		2.4309	1	84.00	A
SETHOXYDIM		2.6286	1	7.00	A
		0.0635	1	3,600.00	U
TOTAL POUNDS OF THIS CHEMICAL	2.6921				
SILICONE DEFOAMER		0.0112	2	12.00	A
SIMAZINE		43.7735	8	68.00	A
SODIUM XYLENE SULFONATE		0.1312	2	12.00	A
SORBITAN FATTY ACID ESTERS		1.2301	2	32.00	A
SPINOSAD		3.8845	3	39.00	A
TALL OIL		0.3101	2	33.00	A
TALL OIL FATTY ACIDS		0.0349	1	3,600.00	U
ALPHA-[PARA-(1,1,3,3-TETRAMETHYLBUTYL)PHENYL]-OMEGA -HYDROXYPOLY(OXYETHYLENE)		135.4519	33	2,112.00	A
ALPHA-[PARA-(1,1,3,3,-TETRAMETHYLBUTYL)PHENYL]-OMEGA -HYDROXYPOLY(OXYETHYLENE) PHOSPHATE ESTER		17.8513	22	1,925.00	A
TETRAPOTASSIUM PYROPHOSPHATE		0.0656	2	12.00	A
TRIETHANOLAMINE		0.1673	2	12.00	A
ALPHA-UNDECYL-OMEGA-HYDROXYPOLY(OXYETHYLENE)		0.0349	1	3,600.00	U
UREA DIHYDROGEN SULFATE		3.7278	8	139.00	A
ZINC SULFATE		116.6286	22	1,925.00	A
Site Total		30,546.2272	285		
BOAT/PIER					
COPPER BRONZE POWDER		2.4278		1,200.00	S
COPPER ETHANOLAMINE COMPLEXES, MIXED		2.7129		5.00	A
COPPER OXIDE (OUS)		5,972.6202		183,120.50	C
		215.5093		226,386.00	S
		52.9571		1,600.00	U
TOTAL POUNDS OF THIS CHEMICAL	6,241.0866				
CUPROUS THIOCYANATE				2,352.00	S
		11.4008		1,798.00	C
TOTAL POUNDS OF THIS CHEMICAL	11.4008				
N-CYCLOPROPYL-N'-(1,1-DIMETHYLETHYL)-6-(METHYLTHIO) -1,3,5-TRIAZINE-2,4-DIAMINE				2,252.00	S
		2.2178		2,623.00	C
TOTAL POUNDS OF THIS CHEMICAL	2.2178				
DIQUAT DIBROMIDE		11.3250		5.00	A
TRIBUTYLTIN OXIDE				400.00	S
		6.0972		7,200.00	C
TOTAL POUNDS OF THIS CHEMICAL	6.0972				
ZINC 2-PYRIDINETHIOL-1-OXIDE		19.7708		1,600.00	C
Site Total		6,297.0389			
BOK CHOY					
ACETAMIPRID		2.7138	31	42.82	A
ALPHA-ALKYLARYL-OMEGA-HYDROXYPOLY(OXYETHYLENE)		1.7536	1	2.00	A
ALPHA-ALKYL (C8-C18)-OMEGA-HYDROXYPOLY(OXYETHYLENE) POLY(OXYPROPYLENE)		22.0062	146	230.85	A
ALPHA-ALKYL (C12-C14)-OMEGA-HYDROXYPOLY(OXYETHYLENE)		1.7162	6	19.50	A
AZADIRACHTIN		3.3894	333	401.75	A
AZINPHOS-METHYL		1.1250	1	1.50	A
AZOXYSTROBIN		82.7775	325	450.10	A
BACILLUS THURINGIENSIS (BERLINER), SUBSP. AIZAWAI, GC-91 PROTEIN		25.5162	236	362.39	A
BACILLUS THURINGIENSIS (BERLINER), SUBSP. AIZAWAI, SEROTYPE H-7		13.1646	35	109.07	A
BACILLUS THURINGIENSIS, SUBSP. AIZAWAI, STRAIN ABTS-1857		32.5890	17	52.10	A
BACILLUS THURINGIENSIS, SUBSP. AIZAWAI, STRAIN SD-1372, LEPIDOPTERAN ACTIVE TOXIN(S)		10.4770	94	112.31	A
BACILLUS THURINGIENSIS (BERLINER), SUBSP. KURSTAKI, SEROTYPE 3A,3B		1.0024	15	22.35	A
BACILLUS THURINGIENSIS, SUBSP. KURSTAKI, STRAIN HD-1		37.8864	38	78.13	A

Commodity	Chemical	Pounds Applied	Agricultural Applications	Amount Treated	Unit Type
BOK CHOY					
	BACILLUS THURINGIENSIS SUBSPECIES KURSTAKI, GENETICALLY ENGINEERED STRAIN EG7841 LEPIDOPTERAN ACTIVE TOXIN	3.7500	5	44.00	A
	BACILLUS THURINGIENSIS (BERLINER), SUBSP. KURSTAKI, STRAIN SA-11	7.1534	44	94.18	A
	BARBAN	0.0083	1	1.75	A
	BENOMYL	21.2775	65	85.10	A
	BENSULIDE	3,084.5748	187	628.68	A
	BENZOIC ACID	0.0373	1	3.32	A
	N,N-BIS-(2-(OMEGA-HYDROXYPOLYOXYETHYLENE/POLYOXYPROPYLENE) ETHYL)ALKYL (C8-C18) AMINE	0.2564	1	4.80	A
	BUTYL ALCOHOL	0.5709	15	27.30	A
	CARBARYL	20.2189	14	14.75	A
	CARBOFURAN	0.0000	1	1.75	A
	CHLOROTHALONIL	60.8213	6	60.25	A
	CHLORPYRIFOS	636.7032	321	606.15	A
	CHLORTHAL-DIMETHYL	2,951.7153	333	689.07	A
	CLARIFIED HYDROPHOBIC EXTRACT OF NEEM OIL	6.8215	22	17.40	A
	COCONUT DIETHANOLAMIDE	1.7134	131	244.20	A
	COTTONSEED OIL	3.7927	5	19.65	A
	CYPERMETHRIN	77.8701	465	946.40	A
	(S)-CYPERMETHRIN	42.3097	695	984.73	A
	DIAZINON	437.1679	394	813.66	A
	DIETHYLENE GLYCOL	0.0143	2	10.00	A
	DIMETHOATE	0.2392	1	0.95	A
	DIMETHYLPOLYSILOXANE	74.1699	566	995.81	A
	DIMETHYL SILICONE FLUID EMULSION	1.1861	148	182.23	A
	DODECYLBENZENE SULFONIC ACID	7.4248	131	244.20	A
	EDTA, SODIUM SALT	0.0011	1	4.00	A
	EDTA, TETRASODIUM SALT	0.4569	131	244.20	A
	FATTY ACIDS, METHYL ESTERS	0.9573	1	4.80	A
	FATTY ACIDS DERIVED FROM TALLOW	0.6865	6	19.50	A
	FENAMIPHOS	6.7500	3	3.00	A
	FOSETYL-AL	90.0000	15	43.50	A
	GLYPHOSATE, ISOPROPYLAMINE SALT	57.2395	16	56.19	A
		0.4996	1	14,000.00	S
	TOTAL POUNDS OF THIS CHEMICAL 57.7391				
	IMIDACLOPRID	104.1246	776	1,384.77	A
	INDOXACARB	0.0570	1	1.00	A
	ISOPROPYL ALCOHOL	10.6314	262	474.40	A
	KEROSENE	1.6265	1	3.32	A
	LAMBDA-CYHALOTHRIN	0.9854	6	36.80	A
	LECITHIN	1.3046	10	25.80	A
	MAGNESIUM SULFATE	0.1392	1	2.00	A
	MALATHION	630.3788	101	324.93	A
	MANEB	1,197.0419	489	1,126.76	A
	MEFENOXAM	61.8308	221	329.41	A
	MEFENOXAM, OTHER RELATED	1.8173	221	329.41	A
	METALAXYL	7.0200	3	56.00	A
	METALDEHYDE	0.2800	4	13.00	A
	METAM-SODIUM	10,088.9867	138	162.16	A
	METHOMYL	103.6296	86	143.38	A
	METHYLATED SOYBEAN OIL	5.3246	7	26.11	A
	METHYL SILICONE RESINS	6.8679	43	47.45	A
	MODIFIED PHTHALIC GLYCEROL ALKYD RESIN	0.0673	1	4.00	A
	MYROTHECIUM VERRUCARIA, DRIED FERMENTATION SOLIDS & SOLUBLES, STRAIN AARC-0255	1,276.8017	75	135.70	A
	NAPROPAMIDE	6.0000	2	3.00	A
	4-NONYLPHENOL, FORMALDEHYDE RESIN, PROPOXYLATED	0.3248	1	4.80	A
	ALPHA-(PARA-NONYLPHENYL)-OMEGA-HYDROXYPOLY(OXYETHYELENE)	18.4912	107	213.91	A
	ALPHA-(PARA-NONYLPHENYL)-OMEGA-HYDROXYPOLY(OXYETHYLENE), PHOSPHATE ESTER	4.7756	4	24.00	A
	ALPHA-OCTYLPHENYL-OMEGA-HYDROXYPOLY(OXYETHYLENE)	24.8701	67	139.60	A
	OLEIC ACID	0.1355	9	13.10	A
	OLEIC ACID, METHYL ESTER	2.3537	4	15.30	A
	ORGANOSILICONE, POLY OXYALKYLENE ETHER COPOLYMER	0.3426	2	10.00	A
	PERMETHRIN	4.1719	3	21.25	A
	PHOSPHORIC ACID	23.9562	209	411.50	A
	BETA-PINENE POLYMER	3.8239	13	22.50	A

Commodity Chemical		Pounds Applied	Agricultural Applications	Amount Treated	Unit Type
BOK CHOY					
PIPERONYL BUTOXIDE		2.8552	16	22.22	A
PIPERONYL BUTOXIDE, OTHER RELATED		0.7138	16	22.22	A
POLYALKENE OXIDE MODIFIED HEPTAMETHYL TRISILOXANE		0.4456	6	23.51	A
POLYETHYLENE GLYCOL MONO(3-(TETRAMETHYL-1-(TRIMETHYLSILOXY)DISILOXANYL)PROPYL)ETHER		26.3916	408	537.18	A
POLY-I-PARA-MENTHENE		81.9969	252	380.08	A
POLYOXYETHYLENE DIOLEATE		0.0071	2	10.00	A
POLYOXYETHYLENE POLYOXYPROPYLENE		19.8684	137	316.90	A
POTASH SOAP		45.3394	7	13.06	A
		6.3113	13	198,000.00	S
TOTAL POUNDS OF THIS CHEMICAL	51.6507				
PROPIONIC ACID		1.3046	10	25.80	A
PROPYZAMIDE		36.7200	5	18.00	A
PYMETROZINE		1.4905	10	17.56	A
PYRETHRINS		1.0971	75	131.61	A
		0.0095	2	24,000.00	S
TOTAL POUNDS OF THIS CHEMICAL	1.1066				
ROTENONE		0.2975	32	78.03	A
		0.0080	2	24,000.00	S
TOTAL POUNDS OF THIS CHEMICAL	0.3055				
ROTENONE, OTHER RELATED		0.2975	32	78.03	A
		0.0080	2	24,000.00	S
TOTAL POUNDS OF THIS CHEMICAL	0.3055				
SILICONE DEFOAMER		0.1942	131	244.20	A
SODIUM HYPOCHLORITE		40.4172		40,670.00	P
SODIUM XYLENE SULFONATE		2.2845	131	244.20	A
SOYBEAN FATTY ACIDS, DIMETHYLAMINE SALT		0.0472	1	3.32	A
SOYBEAN OIL		8.6711	5	10.30	A
SPINOSAD		114.2446	864	1,368.48	A
TALL OIL FATTY ACIDS		1.0925	13	22.50	A
TEBUFENOZIDE		35.9171	209	287.60	A
ALPHA-[PARA-(1,1,3,3-TETRAMETHYLBUTYL)PHENYL]-OMEGA-HYDROXYPOLY(OXYETHYLENE)		11.0583	141	261.30	A
ALPHA-[PARA-(1,1,3,3,-TETRAMETHYLBUTYL)PHENYL]-OMEGA-HYDROXYPOLY(OXYETHYLENE) PHOSPHATE ESTER		0.0387	1	2.00	A
TETRAPOTASSIUM PYROPHOSPHATE		1.1423	131	244.20	A
THIODICARB		4.2111	1	7.00	A
TRIETHANOLAMINE		2.9128	131	244.20	A
TRIFLURALIN		867.5362	3	15.00	A
ALPHA-2,6,8-TRIMETHYL-4-NONYLOXY-OMEGA-HYDROXYPOLY(OXYETHYLENE)		0.4330	4	15.30	A
UREA		6.5270	2	19.20	A
VINYL POLYMER		0.0230	2	4.30	A
XYLENE RANGE AROMATIC SOLVENT		1.2835	3	3.05	A
ZINC SULFATE		0.2526	1	2.00	A
Site Total		22,744.1148	8,544		
BOYSENBERRY					
CARBARYL		65.6162	1	33.00	A
COPPER HYDROXIDE		102.8520	4	52.00	A
DIURON		21.5110	1	11.00	A
GLYPHOSATE, ISOPROPYLAMINE SALT		3.5091	3	6.00	A
LIME-SULFUR		1,340.6893	4	67.00	A
ALPHA-(PARA-NONYLPHENYL)-OMEGA-HYDROXYPOLY(OXYETHYLENE)		1.0962	1	3.00	A
ORYZALIN		1.9998	1	2.00	A
PARAQUAT DICHLORIDE		5.6960	1	11.00	A
POLY-I-PARA-MENTHENE		12.1112	1	13.00	A
SIMAZINE		17.2013	3	16.00	A
SULFUR		417.6000	3	37.00	A
Site Total		1,989.8821	23		
BROCCOLI					
ACETAMIPRID		320.3433	133	5,279.80	A
ACEPHATE		54.7275	3	60.00	A
ALPHA-ALKYLARYL-OMEGA-HYDROXYPOLY(OXYETHYLENE)		195.4662	16	1,153.28	A

Commodity	Chemical	Pounds Applied	Agricultural Applications	Amount Treated	Unit Type
BROCCOLI					
	ALPHA-ALKYL (C8-C18)-OMEGA-HYDROXYPOLY(OXYETHYLENE) POLY(OXYPROPYLENE)	139.4316	84	905.60	A
	ALPHA-ALKYL (C9-C11)-OMEGA-HYDROXYPOLY(OXYETHYLENE)	30.5302	20	429.80	A
	ALPHA-ALKYL (C12-C14)-OMEGA-HYDROXYPOLY(OXYETHYLENE)	186.9120	65	1,565.50	A
	ALPHA-ALKYL (C12-C15)-OMEGA-HYDROXYPOLY(OXYETHYLENE) SULFATE, SODIUM SALT	6.5540	24	451.37	A
	ALPHA-ALKYLPHENYL-OMEGA-HYDROXYPOLY(OXYETHYLENE)	0.0712	1	12.00	A
	ALLYLOXYPOLYETHYLENE GLYCOL ACETATE	69.3071	108	1,662.61	A
	AMMONIUM PROPIONATE	35.4242	2	308.22	A
	AMMONIUM SULFATE	43.2132	3	378.22	A
	AZADIRACHTIN	49.7034	306	2,809.73	A
	AZINPHOS-METHYL	62.8500	9	90.60	A
	AZOXYSTROBIN	23.2326	8	107.60	A
	BACILLUS THURINGIENSIS (BERLINER), SUBSP. AIZAWAI, GC-91 PROTEIN	135.7287	229	1,880.16	A
	BACILLUS THURINGIENSIS (BERLINER), SUBSP. AIZAWAI, SEROTYPE H-7	72.7136	31	641.25	A
	BACILLUS THURINGIENSIS, SUBSP. AIZAWAI, STRAIN ABTS-1857	50.3280	7	85.98	A
	BACILLUS THURINGIENSIS, SUBSP. AIZAWAI, STRAIN SD-1372, LEPIDOPTERAN ACTIVE TOXIN(S)	3.5535	3	34.50	A
	BACILLUS THURINGIENSIS (BERLINER), SUBSP. KURSTAKI, SEROTYPE 3A,3B	28.2148	18	462.65	A
	BACILLUS THURINGIENSIS, VAR. KURSTAKI DELTA ENDOTOXINS CRY 1A(C) AND CRY 1C (GENETICALLY ENGINEERED) ENCAPSULATED IN PSEUDOMONAS FLUORESCENS (KILLED)	0.5248	1	1.00	A
	BACILLUS THURINGIENSIS, SUBSP. KURSTAKI, STRAIN HD-1	213.8627	58	639.43	A
	BACILLUS THURINGIENSIS SUBSPECIES KURSTAKI, GENETICALLY ENGINEERED STRAIN EG7841 LEPIDOPTERAN ACTIVE TOXIN	43.5000	11	163.00	A
	BACILLUS THURINGIENSIS (BERLINER), SUBSP. KURSTAKI, STRAIN SA-11	147.8233	116	2,057.30	A
	BENOMYL	52.4300	9	77.00	A
		0.1919		76.76	P
	TOTAL POUNDS OF THIS CHEMICAL 52.6219				
	BENSULIDE	27,602.9575	420	8,035.30	A
	BENTONITE	3.3180	2	55.34	A
	BENZOIC ACID	29.1533	123	2,637.06	A
	BIFENTHRIN	171.2658	36	2,056.43	A
	N,N-BIS-(2-OMEGA-HYDROXYPOLY(OXYETHYLENE)ETHYL) ALKYLAMINE, ALKYL DERIVED FROM TALLOW FATTY ACIDS	10.0598	19	515.30	A
	N,N-BIS-(2-(OMEGA-HYDROXYPOLYOXYETHYLENE/POLYOXYPROPYLENE) ETHYL)ALKYL (C8-C18) AMINE	19.4826	13	500.60	A
	2-BUTOXYETHANOL	0.8968	2	101.00	A
	BUTYL ALCOHOL	272.8005	751	10,114.64	A
	ALPHA-(PARA-TERT-BUTYLPHENYL)-OMEGA-HYDROXYPOLY (OXYETHYLENE) PHOSPHATE	6.8323	13	244.00	A
	CALCIUM HYPOCHLORITE	424.0237	22	309,952.00	U
		10.8800	1	0.10	A
	TOTAL POUNDS OF THIS CHEMICAL 434.9037				
	CARBARYL	249.5198	24	209.10	A
	CHLOROPHACINONE	0.0003	1	7.20	A
	CHLOROPICRIN	1,494.5459	3	14.00	A
	CHLOROTHALONIL	10,019.4796	479	9,237.31	A
	CHLORPYRIFOS	61,836.2894	3,910	52,203.42	A
		5.2500	1	50,000.00	S
	TOTAL POUNDS OF THIS CHEMICAL 61,841.5394				
	CHLORTHAL-DIMETHYL	96,726.6149	2,229	32,216.14	A
	CITRIC ACID	20.6078	5	403.12	A
	CLARIFIED HYDROPHOBIC EXTRACT OF NEEM OIL	1,902.5646	123	1,571.10	A
	CLETHODIM	16.6601	11	156.21	A
	CLOPYRALID,TRIETHYLAMINE SALT	0.0180	2	16.30	A
	COCONUT DIETHANOLAMIDE	224.1308	2,298	27,421.24	A
	COPPER HYDROXIDE	853.9606	89	1,184.89	A
	COTTONSEED OIL	476.8505	28	965.00	A
	CYPERMETHRIN	160.5226	72	2,023.95	A
	(S)-CYPERMETHRIN	401.6447	446	9,830.89	A
	DIAMMONIUM PHOSPHATE	6.3241	5	175.00	A
	DIAZINON	18,973.0095	802	15,349.23	A
	1,3-DICHLOROPROPENE	8,216.3017	9	84.60	A

Commodity Chemical	Pounds Applied	Agricultural Applications	Amount Treated	Unit Type
BROCCOLI				
DICLORAN	75.9816	1	19.00	A
DIETHYLENE GLYCOL	0.8835	13	797.60	A
DIGLYCOLAMINE SALT OF 3,6-DICHLORO-O-ANISIC ACID	6.9197	1	75.00	A
DIMETHOATE	29,852.1465	4,965	62,794.73	A
DIMETHYLPOLYSILOXANE	3,018.6882	2,762	38,645.90	A
DIMETHYL SILICONE FLUID EMULSION	5.9236	87	910.00	A
DIPHACINONE	0.0200	3	100.00	A
DISULFOTON	4,876.9035	280	4,141.15	A
DIURON	50.4598	1	6.00	A
DODECYLBENZENE SULFONIC ACID	842.1401	2,274	26,969.87	A
ALPHA-(PARA-DODECYLPHENYL)-OMEGA-HYDROXYPOLY(OXYETHYLENE)	27.1667	15	374.60	A
EDTA, TETRASODIUM SALT	51.8240	2,274	26,969.87	A
EMAMECTIN BENZOATE	40.6556	218	3,922.60	A
ENDOSULFAN	3,590.1766	61	3,812.14	A
EPTC	793.2529	4	130.00	A
ESFENVALERATE	601.8072	841	15,025.83	A
ETHYLENE GLYCOL	20.5742	7	136.00	A
ETHYLENE GLYCOL MONOMETHYL ETHER	1.8649	4	54.20	A
FATTY ACIDS, METHYL ESTERS	72.7352	13	500.60	A
FATTY ACIDS, MIXED	248.4412	471	8,993.05	A
FATTY ACIDS DERIVED FROM TALLOW	74.7648	65	1,565.50	A
FENPROPATHRIN	130.1255	4	600.00	A
FERROUS SULFATE	0.2740	1	40.00	A
TAU-FLUVALINATE	1.0031	1	10.00	A
FONOFOS	32.0093	1	16.00	A
FOSETYL-AL	617.1600	34	231.71	A
GLYPHOSATE	92.2536	2	31.00	A
GLYPHOSATE, DIAMMONIUM SALT	329.8979	3	393.22	A
GLYPHOSATE, ISOPROPYLAMINE SALT	1,581.3669	58	1,102.15	A
HEPTAMETHYLTRISILOXANE ETHOXYLATED	0.9157	4	39.56	A
(Z)-11-HEXADECEN-1-YL ACETATE	0.8071	2	56.00	A
(Z)-11-HEXADECENAL	0.8071	2	56.00	A
2-(3-HYDROXYPROPYL)-HEPTA-METHYL TRISILOXANE, ETHOXYLATED, ACETATE	241.8685	112	1,697.61	A
IMIDACLOPRID	4,395.5459	1,969	32,705.93	A
INDOXACARB	3,772.7999	4,713	60,533.53	A
IPRODIONE	1,383.6461	154	1,555.40	A
ALPHA-ISODECYL-OMEGA-HYDROXYPOLY(OXYETHYLENE) PHOSPHATE	2.1290	4	39.56	A
ISOOCTYL PHTHALATE	1.8912	4	54.20	A
ISOPARAFFINIC HYDROCARBONS	400.5279	19	515.30	A
ISOPROPYL ALCOHOL	655.6114	2,773	36,270.07	A
ISOPROPYLAMINE DODECYLBENZENE SULFONATE	0.8968	2	101.00	A
KEROSENE	334.1123	43	624.90	A
LACTOSE	0.4977	2	55.34	A
LAMBDA-CYHALOTHRIN	253.0477	482	9,467.96	A
LAURIC ACID	5.9582	24	451.37	A
LECITHIN	2,539.9720	918	16,416.25	A
LIMONENE	18.3834	2	101.00	A
LINDANE	4.9489	2	5.00	A
MAGNESIUM SULFATE	19.4609	26	248.93	A
MALATHION	6,232.4514	295	3,077.23	A
MANEB	5,777.9355	254	3,991.92	A
MANGANESE SULFATE	1.3277	2	45.00	A
MEFENOXAM	650.6883	568	7,391.38	A
MEFENOXAM, OTHER RELATED	17.0439	567	7,371.38	A
METALAXYL	19.7550	8	143.50	A
METAM-SODIUM	289,037.4338	13	1,375.20	A
METHOMYL	5,052.7343	324	8,120.89	A
METHYLATED SOYBEAN OIL	924.2834	164	4,428.56	A
METHYL BROMIDE	2,191.8000	2	10.80	A
METHYL SILICONE RESINS	595.1997	337	3,671.99	A
METRIBUZIN	18.9225	1	6.00	A
MEVINPHOS	1.4564	1	20.00	A
MEVINPHOS, OTHER RELATED	0.9709	1	20.00	A
MINERAL OIL	31.8612	3	58.00	A
MODIFIED PHTHALIC GLYCEROL ALKYD RESIN	6.7454	4	57.40	A
MORPHOLINE	0.8177	4	54.20	A

Commodity Chemical	Pounds Applied	Agricultural Applications	Amount Treated	Unit Type
BROCCOLI				
MYROTHECIUM VERRUCARIA, DRIED FERMENTATION SOLIDS & SOLUBLES, STRAIN AARC-0255	1,152.7297	23	269.40	A
NALED	26,350.4070	737	15,459.73	A
NAPROPAMIDE	3,125.7771	381	5,949.73	A
4-NONYLPHENOL, FORMALDEHYDE RESIN, PROPOXYLATED	673.7828	451	5,915.79	A
ALPHA-(PARA-NONYLPHENYL)-OMEGA-HYDROXYPOLY(OXYETHYELENE)	5,718.8012	2,665	47,557.91	A
ALPHA-(PARA-NONYLPHENYL)-OMEGA-HYDROXYPOLY(OXYETHYLENE), BRANCHED	1.8965	8	93.76	A
ALPHA-(PARA-NONYLPHENYL)-OMEGA-HYDROXYPOLY(OXYETHYLENE), PHOSPHATE ESTER	29.9595	23	1,008.52	A
ALPHA-(PARA-NONYL PHENYL)-OMEGA-HYDROXYPOLY (OXYETHYLENE) SULFATE, AMMONIUM SALT	2.6807	27	960.35	A
ALPHA-OCTYLPHENYL-OMEGA-HYDROXYPOLY(OXYETHYLENE)	520.5734	595	7,592.95	A
OLEIC ACID	53.1442	129	2,236.34	A
OLEIC ACID, METHYL ESTER	186.1701	17	1,527.00	A
ORCHEX 796 OIL	579.9792	34	889.90	A
ORGANOSILICONE, POLY OXYALKYLENE ETHER COPOLYMER	21.2034	13	797.60	A
OXYDEMETON-METHYL	41,684.2631	6,570	84,582.04	A
OXYFLUORFEN	7,727.8500	2,977	34,242.72	A
	2.4140	1	50,000.00	S
TOTAL POUNDS OF THIS CHEMICAL 7,730.2640				
PARAQUAT DICHLORIDE	441.6634	35	419.42	A
PARATHION	7.7000	1	10.90	A
PARATHION, OTHER RELATED	0.3675	1	10.90	A
PCNB	13.1250	4	0.87	A
PERMETHRIN	1,297.9696	836	13,919.25	A
PETROLEUM DISTILLATES, AROMATIC	251.4075	45	493.94	A
PETROLEUM HYDROCARBONS	2.4274	1	20.00	A
PETROLEUM OIL, PARAFFIN BASED	595.9407	30	1,081.35	A
PHOSPHORIC ACID	593.5486	3,056	37,400.50	A
BETA-PINENE POLYMER	19.5677	8	112.90	A
POLYACRYLAMIDE POLYMER	23.2058	52	767.75	A
POLYACRYLIC POLYMER	0.9621	1	70.00	A
POLYALKENE OXIDE MODIFIED HEPTAMETHYL TRISILOXANE	88.8610	178	3,932.50	A
POLYETHYLENE GLYCOL	0.8246	2	11.00	A
POLYETHYLENE GLYCOL DIACETATE	6.3006	108	1,662.61	A
POLYETHYLENE GLYCOL MONO(3-(TETRAMETHYL-1-(TRIMETHYLSILOXY)DISILOXANYL)PROPYL)ETHER	1,141.7436	788	13,777.63	A
POLY-I-PARA-MENTHENE	1,148.8935	303	4,815.16	A
POLYOXYETHYLENE DIOLEATE	0.4417	13	797.60	A
POLYOXYETHYLENE POLYOXYPROPYLENE	998.5980	1,520	19,708.20	A
POLYOXYETHYLENE SORBITOL, MIXED ETHER ESTER	3.5403	1	20.00	A
POLYOXYETHYLENE SORBITAN MIXED FATTY ACID ESTERS	85.7812	27	960.35	A
POLYSACCHARIDE POLYMER	2.0511	40	440.75	A
POTASH SOAP	57.7265	16	16.27	A
POTASSIUM N-METHYLDITHIO CARBAMATE	13,831.4054	13	1,658.00	A
PROPIONIC ACID	2,539.9720	918	16,416.25	A
PROPYLENE GLYCOL	49.9569	45	1,725.84	A
PROPYLENE GLYCOL, METHYL ETHER	0.0232	1	5.00	A
PROPYZAMIDE	138.2100	17	153.90	A
PYMETROZINE	153.4309	88	1,549.22	A
PYRETHRINS	34.2851	192	1,118.12	A
QST 713 STRAIN OF DRIED BACILLUS SUBTILIS	4.2400	3	21.20	A
ROTENONE	0.8036	14	126.10	A
ROTENONE, OTHER RELATED	0.8036	14	126.10	A
SETHOXYDIM	265.1217	30	1,072.00	A
SILICONE DEFOAMER	22.0252	2,274	26,969.87	A
SODIUM DIISOOCTYLSULFOSUCCINATE	0.2494	4	54.20	A
SODIUM DIOCTYLSULFOSUCCINATE	51.9221	27	1,542.00	A
SODIUM HYPOCHLORITE	138.9054		147,174.00	U
SODIUM POLYACRYLATE	11.1586	2	308.22	A
SODIUM XYLENE SULFONATE	259.1200	2,274	26,969.87	A
SORBITAN FATTY ACID ESTERS	18.7646	27	960.35	A
SOYBEAN FATTY ACIDS, DIMETHYLAMINE SALT	36.9097	123	2,637.06	A
SOYBEAN OIL	4,511.8115	119	1,125.56	A
SPINOSAD	3,434.3618	2,656	47,783.26	A
STARCH	0.0368	4	400.57	A
STREPTOMYCIN SULFATE	0.0133		0.20	A

Commodity	Chemical		Pounds Applied	Agricultural Applications	Amount Treated	Unit Type
BROCCOLI						
	STYRENE BUTADIENE COPOLYMER		18.3965	4	400.57	A
	SULFUR		190.2400	23	62.50	A
	TALL OIL		0.7777	4	38.00	A
	TALL OIL FATTY ACIDS		46.9953	33	888.70	A
	TEBUFENOZIDE		873.2784	100	3,661.37	A
	ALPHA-[PARA-(1,1,3,3-TETRAMETHYLBUTYL)PHENYL]-OMEGA -HYDROXYPOLY(OXYETHYLENE)		1,563.6191	2,446	30,235.01	A
	ALPHA-[PARA-(1,1,3,3,-TETRAMETHYLBUTYL)PHENYL]-OMEGA -HYDROXYPOLY(OXYETHYLENE) PHOSPHATE ESTER		41.2502	28	393.93	A
	TETRAPOTASSIUM PYROPHOSPHATE		129.5600	2,274	26,969.87	A
	THIODICARB		240.0961	8	298.00	A
	THIRAM		239.2183		95,419.51	P
			22.2731			
			11.3348		4,297.18	K
	TOTAL POUNDS OF THIS CHEMICAL	272.8262				
	TRALOMETHRIN		12.2036	12	513.90	A
	TRICLOPYR, TRIETHYLAMINE SALT		0.0492	2	16.30	A
	TRIETHANOLAMINE		330.3780	2,274	26,969.87	A
	TRIFLURALIN		2,814.8273	577	9,413.66	A
	ALPHA-2,6,8-TRIMETHYL-4-NONYLOXY-OMEGA-HYDROXYPOLY (OXYETHYLENE)		40.4329	18	1,879.57	A
	TRISODIUM PHOSPHATE		1.9772	8	382.00	A
	ALPHA-UNDECYL-OMEGA-HYDROXYPOLY(OXYETHYLENE)		5.0300	5	55.20	A
	UREA		8.4840	4	33.00	A
	UREA DIHYDROGEN SULFATE		1.4249	1	6.00	A
	VEGETABLE OIL		28.5861	2	16.00	A
	VINYL POLYMER		0.3957	4	101.60	A
	XYLENE		502.2356	54	1,036.30	A
	XYLENE RANGE AROMATIC SOLVENT		2,512.1974	96	1,115.30	A
	ZINC SULFATE		38.0952	29	368.93	A
	Site Total		733,526.4446	49,646		
BRUSSELS SPROUT						
	ACETAMIPRID		15.7131	43	250.00	A
	ACEPHATE		0.4950	1	2.00	A
	ALUMINUM PHOSPHIDE		11.2406	28	396.00	A
	AMMONIUM TALL OIL FATTY ACID SOAP		0.0735	1	1.00	A
	AZADIRACHTIN		0.5964	21	26.50	A
	AZINPHOS-METHYL		555.7500	54	635.00	A
	AZOXYSTROBIN		0.5854	1	3.00	A
	BACILLUS THURINGIENSIS (BERLINER), SUBSP. AIZAWAI, GC-91 PROTEIN		1.2350	2	16.25	A
	BACILLUS THURINGIENSIS (BERLINER), SUBSP. KURSTAKI, STRAIN SA-11		8.5635	14	113.55	A
	BENOMYL		354.0138	11	395.30	A
			0.1678		2,160.53	K
	TOTAL POUNDS OF THIS CHEMICAL	354.1816				
	BENSULIDE		4.7591	1	2.40	A
	CAPSICUM OLEORESIN		0.0968	1	1.00	A
	CARBARYL		17.8953	3	10.00	A
	CHLOROTHALONIL		4,444.8504	319	3,957.20	A
	CHLORPYRIFOS		6,891.8559	507	7,208.10	A
	CHLORTHAL-DIMETHYL		51.9000	2	17.30	A
	COCONUT DIETHANOLAMIDE		4.3909	83	603.25	A
	CYPERMETHRIN		25.4163	12	338.20	A
	(S)-CYPERMETHRIN		35.3560	48	842.00	A
	DIAZINON		1,666.9175	282	2,752.75	A
	1,3-DICHLOROPROPENE		41,084.5587	38	475.75	A
	DIMETHOATE		2,201.3490	177	3,143.75	A
	DIMETHYLPOLYSILOXANE		832.5246	521	5,359.80	A
	DODECYLBENZENE SULFONIC ACID		19.0273	83	603.25	A
	EDTA, TETRASODIUM SALT		1.1709	83	603.25	A
	EMAMECTIN BENZOATE		5.6934	15	544.50	A
	GLYPHOSATE, ISOPROPYLAMINE SALT		41.9878	2	23.00	A
	(Z)-11-HEXADECEN-1-YL ACETATE		4.0754	15	211.50	A
	(Z)-11-HEXADECENAL		4.0754	15	211.50	A
	IMIDACLOPRID		364.6486	222	2,707.86	A

Commodity Chemical		Pounds Applied	Agricultural Applications	Amount Treated	Unit Type
BRUSSELS SPROUT					
INDOXACARB		233.0397	260	3,848.46	A
ISOPROPYL ALCOHOL		5.7960	83	603.25	A
LAMBDA-CYHALOTHRIN		11.1585	15	384.00	A
MALATHION		21.1253	2	14.00	A
MANEB		849.3584	70	598.05	A
MANGANESE SULFATE		16.2171	12	121.00	A
MEFENOXAM		0.2064	1	50.00	A
MEFENOXAM, OTHER RELATED		0.0047	1	50.00	A
METALDEHYDE		118.6000	13	233.50	A
METHAMIDOPHOS		55.5111	6	56.00	A
METHOMYL		7.2000	2	8.00	A
NALED		44.2317	9	42.30	A
OXYDEMETON-METHYL		1,588.3659	268	3,248.05	A
PCNB		6,416.2500	31	288.50	A
PERMETHRIN		94.8700	95	940.75	A
PHOSPHORIC ACID		78.5259	95	724.25	A
POLYOXYETHYLENE POLYOXYPROPYLENE		274.3392	516	5,304.80	A
POTASH SOAP		226.0144	24	30.25	A
POTASSIUM N-METHYLDITHIO CARBAMATE		46,107.0691	53	504.50	A
PYMETROZINE		16.8019	32	195.50	A
PYRETHRINS		0.2645	4	78.00	A
ROTENONE		0.2204	4	78.00	A
ROTENONE, OTHER RELATED		0.2204	4	78.00	A
SILICONE DEFOAMER		0.4976	83	603.25	A
SODIUM XYLENE SULFONATE		5.8546	83	603.25	A
SPINOSAD		164.5438	219	2,776.95	A
SULFUR		771.2000	15	146.25	A
ALPHA-[PARA-(1,1,3,3-TETRAMETHYLBUTYL)PHENYL]-OMEGA -HYDROXYPOLY(OXYETHYLENE)		27.3571	84	617.25	A
TETRAPOTASSIUM PYROPHOSPHATE		2.9273	83	603.25	A
THIRAM		3.5600		1,424.82	P
		0.2029			
		0.1980		254.43	K
TOTAL POUNDS OF THIS CHEMICAL	3.9609				
TRIETHANOLAMINE		7.4646	83	603.25	A
UREA DIHYDROGEN SULFATE		3.3247	1	14.00	A
XYLENE RANGE AROMATIC SOLVENT		32.1621	2	20.00	A
ZINC SULFATE		25.2267	12	121.00	A
Site Total		115,860.8934	3,555		
BUILDINGS/NON-AG OUTDROOR					
AVERMECTIN		0.0002	1	0.50	A
BROMACIL		16.0000		10.00	A
BROMOXYNIL OCTANOATE		1.2744		4.00	A
CLOPYRALID, MONOETHANOLAMINE SALT		4.6662		15.10	A
CYPERMETHRIN		4.1307		100,000.00	S
DIURON		50.3554		13.00	A
FATTY ACIDS, MIXED		4.4264		28.10	A
GLYPHOSATE, ISOPROPYLAMINE SALT		16.2497		13.00	A
ALPHA-(PARA-NONYLPHENYL)-OMEGA-HYDROXYPOLY(OXYETHYELENE)		22.1318		28.10	A
ORYZALIN		5.4973		10.00	A
		0.3123		11,000.00	S
TOTAL POUNDS OF THIS CHEMICAL	5.8096				
OXADIAZON		2.7500		10.00	A
OXYFLUORFEN		2.5015		10.00	A
PIPERONYL BUTOXIDE		2.4561	4	40.00	A
PIPERONYL BUTOXIDE, OTHER RELATED		0.6140	4	40.00	A
PYRETHRINS		0.3070	4	40.00	A
SULFOMETURON METHYL		1.1250		13.00	A
Site Total		134.7980	5		
CABBAGE					
ACETAMIPRID		30.6557	62	525.00	A
ACEPHATE		1.5000	1	2.00	A
ALCOHOLS, C4-C12, NORMAL		0.1052	3	31.05	A
ALPHA-ALKYLARYL-OMEGA-HYDROXYPOLY(OXYETHYLENE)		56.4098	8	62.60	A

Commodity	Chemical	Pounds Applied	Agricultural Applications	Amount Treated	Unit Type
CABBAGE					
	ALPHA-ALKYL (C8-C18)-OMEGA-HYDROXYPOLY(OXYETHYLENE) POLY(OXYPROPYLENE)	9.0914	15	84.93	A
	ALPHA-ALKYL (C12-C14)-OMEGA-HYDROXYPOLY(OXYETHYLENE)	318.3854	152	2,140.50	A
	ALLYLOXYPOLYETHYLENE GLYCOL ACETATE	5.7727	21	140.50	A
	AZADIRACHTIN	10.4308	618	1,107.97	A
		0.0115	14	4,200.00	S
	TOTAL POUNDS OF THIS CHEMICAL 10.4423				
	AZOXYSTROBIN	0.6546	7	4.14	A
	BACILLUS THURINGIENSIS (BERLINER), SUBSP. AIZAWAI, GC-91 PROTEIN	6.1166	84	84.81	A
	BACILLUS THURINGIENSIS (BERLINER), SUBSP. AIZAWAI, SEROTYPE H-7	198.2471	222	1,649.54	A
	BACILLUS THURINGIENSIS, SUBSP. AIZAWAI, STRAIN ABTS-1857	337.3650	53	578.50	A
	BACILLUS THURINGIENSIS, SUBSP. AIZAWAI, STRAIN SD-1372, LEPIDOPTERAN ACTIVE TOXIN(S)	26.4717	200	255.84	A
	BACILLUS THURINGIENSIS (BERLINER), SUBSP. KURSTAKI, SEROTYPE 3A,3B	2.8109	38	43.70	A
	BACILLUS THURINGIENSIS, VAR. KURSTAKI DELTA ENDOTOXINS CRY 1A(C) AND CRY 1C (GENETICALLY ENGINEERED) ENCAPSULATED IN PSEUDOMONAS FLUORESCENS (KILLED)	41.1960	12	81.50	A
	BACILLUS THURINGIENSIS, SUBSP. KURSTAKI, STRAIN HD-1	164.9012	174	565.28	A
	BACILLUS THURINGIENSIS (BERLINER), SUBSP. KURSTAKI, STRAIN SA-11	91.7543	181	1,085.20	A
	BENOMYL	10.2970		3,701.05	K
		3.2263	1	63.04	A
		0.1275		51.07	P
	TOTAL POUNDS OF THIS CHEMICAL 13.6508				
	BENSULIDE	4,907.2500	305	1,260.97	A
	BENTONITE	5.0400	1	8.40	A
	BENZOIC ACID	0.2721	3	19.40	A
	BIFENTHRIN	5.2438	2	62.00	A
	N,N-BIS-(2-OMEGA-HYDROXYPOLY(OXYETHYLENE)ETHYL) ALKYLAMINE, ALKYL DERIVED FROM TALLOW FATTY ACIDS	0.2858	2	14.28	A
	N,N-BIS-(2-(OMEGA-HYDROXYPOLYOXYETHYLENE/POLYOXYPROPYLENE) ETHYL)ALKYL (C8-C18) AMINE	5.2881	7	75.00	A
	BUTYL ALCOHOL	8.1180	45	372.65	A
	CALCIUM CHLORIDE	0.9950	5	70.00	A
	CALCIUM HYPOCHLORITE	0.6634	4	4.00	U
	CARBARYL	25.5884	4	23.00	A
	CHLOROPICRIN	6,978.8086	22	113.10	A
	CHLOROTHALONIL	1,215.6949	227	1,142.59	A
	CHLORPYRIFOS	3,402.1475	464	3,173.04	A
	CHLORTHAL-DIMETHYL	7,455.6374	237	1,686.63	A
	CITRIC ACID	3.1749	6	80.60	A
	CLARIFIED HYDROPHOBIC EXTRACT OF NEEM OIL	86.4605	62	92.60	A
	COCONUT DIETHANOLAMIDE	25.1933	275	2,370.20	A
	COPPER HYDROXIDE	773.1505	416	1,063.25	A
	COTTONSEED FLOUR	27.8800	2	41.00	A
	COTTONSEED OIL	144.3703	72	724.80	A
	CYPERMETHRIN	193.3481	401	2,220.51	A
	(S)-CYPERMETHRIN	112.7117	433	2,547.01	A
	CYROMAZINE	0.3000	1	2.40	A
	DIATOMACEOUS EARTH	14.0165	1	2.83	A
	DIAZINON	2,347.3138	254	2,676.98	A
	1,3-DICHLOROPROPENE	10,033.3609	20	103.20	A
	DIETHYLENE GLYCOL	0.1380	6	132.50	A
	DIMETHOATE	2,329.9542	593	5,195.52	A
	DIMETHYLPOLYSILOXANE	780.3153	947	7,038.56	A
	DIMETHYL SILICONE FLUID EMULSION	4.0928	134	593.10	A
	DIMETHYL SOYA AMINE	0.1598	1	6.00	A
	DISULFOTON	1,964.2014	105	1,072.74	A
	DODECYLBENZENE SULFONIC ACID	109.1709	275	2,370.20	A
	EDTA, TETRASODIUM SALT	6.7182	275	2,370.20	A
	EMAMECTIN BENZOATE	49.1652	489	4,532.29	A
	ENDOSULFAN	145.3445	11	163.00	A
	ESFENVALERATE	166.2441	452	4,178.40	A
	ETHOPROP	1,796.2460	100	1,061.30	A
	FATTY ACIDS, METHYL ESTERS	19.7421	7	75.00	A

Commodity Chemical	Pounds Applied	Agricultural Applications	Amount Treated	Unit Type
CABBAGE				
FATTY ACIDS DERIVED FROM TALLOW	127.3542	152	2,140.50	A
FENAMIPHOS	28.7730	3	12.75	A
FERROUS SULFATE	1.0531	6	155.00	A
FOSETYL-AL	189.9760	17	78.49	A
GLYPHOSATE, ISOPROPYLAMINE SALT	105.7018	20	156.95	A
(Z)-11-HEXADECEN-1-YL ACETATE	1.6846	3	113.00	A
(Z)-11-HEXADECENAL	1.6846	3	113.00	A
2-(3-HYDROXYPROPYL)-HEPTA-METHYL TRISILOXANE, ETHOXYLATED, ACETATE	19.9420	21	140.50	A
IMIDACLOPRID	1,116.4544	901	7,195.28	A
INDOXACARB	821.2099	1,596	13,005.79	A
IPRODIONE	87.9001	12	102.00	A
ISOPARAFFINIC HYDROCARBONS	11.3792	2	14.28	A
ISOPROPYL ALCOHOL	81.9609	482	4,586.74	A
KEROSENE	8.3825	2	13.40	A
LACTOSE	0.7560	1	8.40	A
LAMBDA-CYHALOTHRIN	101.7364	484	3,782.79	A
LECITHIN	186.7379	246	2,071.83	A
MAGNESIUM SULFATE	15.8163	117	226.42	A
MALATHION	431.5736	42	268.11	A
MANEB	5,308.5894	675	4,163.15	A
MANGANESE SULFATE	5.1568	8	174.50	A
MEFENOXAM	15.2756	48	205.21	A
MEFENOXAM, OTHER RELATED	0.3766	48	205.21	A
METAM-SODIUM	14,034.6148	133	185.45	A
METHAMIDOPHOS	96.7030	12	122.12	A
METHOMYL	1,555.7853	205	2,122.10	A
METHYLATED SOYBEAN OIL	144.9206	61	458.10	A
METHYL BROMIDE	1,744.2000	2	9.90	A
METHYL SILICONE RESINS	11.1014	6	39.50	A
MINERAL OIL	41.3548	24	29.38	A
MYROTHECIUM VERRUCARIA, DRIED FERMENTATION SOLIDS & SOLUBLES, STRAIN AARC-0255	261.0289	15	40.66	A
NALED	858.6909	69	850.71	A
NAPROPAMIDE	18.0000	6	63.50	A
4-NONYLPHENOL, FORMALDEHYDE RESIN, PROPOXYLATED	6.6982	7	75.00	A
ALPHA-(PARA-NONYLPHENYL)-OMEGA-HYDROXYPOLY(OXYETHYELENE)	603.1551	627	6,775.50	A
ALPHA-(PARA-NONYLPHENYL)-OMEGA-HYDROXYPOLY(OXYETHYLENE), PHOSPHATE ESTER	5.6902	5	41.28	A
ALPHA-OCTYLPHENYL-OMEGA-HYDROXYPOLY(OXYETHYLENE)	160.6395	346	1,992.67	A
OLEIC ACID	2.8871	22	170.60	A
OLEIC ACID, METHYL ESTER	0.7846	2	10.60	A
ORCHEX 796 OIL	7.7513	2	14.28	A
ORGANOSILICONE, POLY OXYALKYLENE ETHER COPOLYMER	3.3110	6	132.50	A
OXYDEMETON-METHYL	4,321.5834	949	7,047.13	A
OXYFLUORFEN	1,073.5180	427	4,124.80	A
PARAQUAT DICHLORIDE	57.0122	4	56.28	A
PARATHION	8.8770	1	35.00	A
PERMETHRIN	854.0767	425	5,138.43	A
PETROLEUM DISTILLATES	59.3892	2	46.00	A
PETROLEUM DISTILLATES, REFINED	273.8906	12	45.17	A
PHOSPHORIC ACID	218.5363	664	5,304.07	A
BETA-PINENE POLYMER	23.0207	15	147.50	A
PIPERONYL BUTOXIDE	0.0630	1	0.63	A
PIPERONYL BUTOXIDE, OTHER RELATED	0.0158	1	0.63	A
POLYACRYLAMIDE, POLYETHYLENE GLYCOL MIXTURE	1.3215	8	46.25	A
POLYALKENE OXIDE MODIFIED HEPTAMETHYL TRISILOXANE	154.9900	145	1,296.50	A
POLYETHYLENE GLYCOL	0.1597	1	2.00	A
POLYETHYLENE GLYCOL DIACETATE	0.5248	21	140.50	A
POLYETHYLENE GLYCOL MONO(3-(TETRAMETHYL-1-(TRIMETHYLSILOXY)DISILOXANYL)PROPYL)ETHER	580.3966	850	5,630.57	A
POLY-I-PARA-MENTHENE	902.7997	832	3,358.46	A
POLYOXYETHYLENE DIOLEATE	0.0690	6	132.50	A
POLYOXYETHYLENE POLYOXYPROPYLENE	290.6586	788	4,913.93	A
POTASH SOAP	17.4697	1	2.00	A
PROPIONIC ACID	186.7379	246	2,071.83	A
PROPYLENE GLYCOL	5.8309	4	35.60	A
PROPYZAMIDE	31.1100	2	15.20	A

Commodity Chemical		Pounds Applied	Agricultural Applications	Amount Treated	Unit Type
CABBAGE					
PYMETROZINE		2.2540	3	26.32	A
PYRETHRINS		4.8200	131	371.75	A
		0.0505	6	1,700.00	S
TOTAL POUNDS OF THIS CHEMICAL	4.8705				
ROTENONE		0.9685	15	191.05	A
ROTENONE, OTHER RELATED		0.9685	15	191.05	A
SETHOXYDIM		22.2923	4	92.00	A
SILICONE DEFOAMER		2.8552	275	2,370.20	A
SODIUM XYLENE SULFONATE		33.5910	275	2,370.20	A
SOYBEAN FATTY ACIDS, DIMETHYLAMINE SALT		0.2434	2	13.40	A
SOYBEAN OIL		53.6655	35	38.66	A
SPINOSAD		1,000.9013	1,433	11,705.77	A
		0.0034	1	3.50	S
TOTAL POUNDS OF THIS CHEMICAL	1,000.9047				
SUGAR		11.4800	2	41.00	A
SULFUR		98.8000	14	33.00	A
TALL OIL FATTY ACIDS		8.2673	19	197.78	A
TEBUFENOZIDE		36.3081	68	305.20	A
ALPHA-[PARA-(1,1,3,3-TETRAMETHYLBUTYL)PHENYL]-OMEGA -HYDROXYPOLY(OXYETHYLENE)		174.2759	297	2,540.80	A
ALPHA-[PARA-(1,1,3,3,-TETRAMETHYLBUTYL)PHENYL]-OMEGA -HYDROXYPOLY(OXYETHYLENE) PHOSPHATE ESTER		4.3934	117	226.42	A
TETRAPOTASSIUM PYROPHOSPHATE		16.7955	275	2,370.20	A
THIODICARB		235.1281	14	332.44	A
THIRAM		163.4090		66,005.92	P
		8.1854		4,698.55	K
		4.0004			
TOTAL POUNDS OF THIS CHEMICAL	175.5948				
TRIETHANOLAMINE		42.8286	275	2,370.20	A
TRIFLURALIN		157.3036	31	309.39	A
ALPHA-2,6,8-TRIMETHYL-4-NONYLOXY-OMEGA-HYDROXYPOLY (OXYETHYLENE)		0.1443	2	10.60	A
TRISODIUM PHOSPHATE		0.4858	3	25.00	A
UREA		13.7894	5	30.00	A
VEGETABLE OIL		4.9129	2	5.00	A
XYLENE		1.1975	1	35.00	A
XYLENE RANGE AROMATIC SOLVENT		163.9283	4	63.00	A
YEAST		35.9160	2	41.00	A
ZINC SULFATE		36.7253	125	400.92	A
Site Total		86,089.0680	18,201		
CACTUS LEAF					
AVERMECTIN		6.0143	1	16.00	A
(S)-CYPERMETHRIN		0.5619	1	16.00	A
POLY-I-PARA-MENTHENE		2.8930	1	16.00	A
Site Total		9.4692	3		
CACTUS PEAR					
ALPHA-ALKYL (C12-C15)-OMEGA-HYDROXYPOLY(OXYETHYLENE) SULFATE, SODIUM SALT		3.9566	17	272.60	A
CARBARYL		556.8127	17	272.60	A
COCONUT DIETHANOLAMIDE		17.9846	17	272.60	A
LAURIC ACID		3.5969	17	272.60	A
METALDEHYDE		80.0000	4	91.60	A
PROPYLENE GLYCOL		6.1147	17	272.60	A
Site Total		668.4655	38		
CANOLA (RAPE)					
ALPHA-ALKYL (C9-C11)-OMEGA-HYDROXYPOLY(OXYETHYLENE)		74.5088	14	642.00	A
ALKYL (C8,C10) POLYGLYCOSIDE		790.2258	22	846.00	A
AMMONIUM SULFATE		51.5537	3	254.00	A
BACILLUS THURINGIENSIS (BERLINER), SUBSP. AIZAWAI, GC-91 PROTEIN		0.0855	1	1.50	A
BENSULIDE		639.5035	9	230.00	A
BIFENTHRIN		4.9657	2	140.00	A

Commodity Chemical	Pounds Applied	Agricultural Applications	Amount Treated	Unit Type
CANOLA (RAPE)				
N,N-BIS-(2-(OMEGA-HYDROXYPOLYOXYETHYLENE/POLYOXYPROPYLENE) ETHYL)ALKYL (C8-C18) AMINE	30.6799	10	297.00	A
CHLORTHAL-DIMETHYL	136.6500	3	30.00	A
CITRIC ACID	0.4398	2	150.00	A
CLETHODIM	8.7264	1	104.00	A
CYPERMETHRIN	78.5838	9	876.00	A
(S)-CYPERMETHRIN	2.3213	1	48.00	A
DIAMMONIUM PHOSPHATE	3.1621	1	70.00	A
DIAZINON	12.4950	2	40.00	A
DIMETHYLPOLYSILOXANE	0.5375	2	94.50	A
ALPHA-(PARA-DODECYLPHENYL)-OMEGA-HYDROXYPOLY(OXYETHYLENE)	65.0453	13	538.00	A
ENDOSULFAN	44.6346	1	75.00	A
FATTY ACIDS, METHYL ESTERS	114.5383	10	297.00	A
GLYPHOSATE, ISOPROPYLAMINE SALT	1,195.0814	12	930.00	A
IMAZAMOX, AMMONIUM SALT	28.0693	23	865.50	A
IMIDACLOPRID	9.6470	13	235.20	A
ISOPROPYL ALCOHOL	13.0209	26	1,550.50	A
MALATHION	1,905.9034	24	907.08	A
METHYLATED SOYBEAN OIL	15.1606	1	70.00	A
4-NONYLPHENOL, FORMALDEHYDE RESIN, PROPOXYLATED	38.8612	10	297.00	A
ALPHA-(PARA-NONYLPHENYL)-OMEGA-HYDROXYPOLY(OXYETHYELENE)	44.1233	20	1,027.50	A
ALPHA-(PARA-NONYL PHENYL)-OMEGA-HYDROXYPOLY (OXYETHYLENE) SULFATE, AMMONIUM SALT	0.1333	1	15.00	A
ALPHA-OCTYLPHENYL-OMEGA-HYDROXYPOLY(OXYETHYLENE)	220.9847	20	1,131.00	A
OLEIC ACID	49.3180	13	538.00	A
OLEIC ACID, METHYL ESTER	132.6553	1	104.00	A
ORCHEX 796 OIL	735.4008	13	538.00	A
PETROLEUM OIL, PARAFFIN BASED	27.6556	1	15.00	A
PHOSPHORIC ACID	9.6277	8	620.00	A
POLYACRYLIC POLYMER	0.2199	2	150.00	A
POLYALKENE OXIDE MODIFIED HEPTAMETHYL TRISILOXANE	0.7580	1	70.00	A
POLY-I-PARA-MENTHENE	53.3461	4	361.50	A
POLYOXYETHYLENE SORBITAN MIXED FATTY ACID ESTERS	4.2650	1	15.00	A
SETHOXYDIM	3.5049	1	15.00	A
SORBITAN FATTY ACID ESTERS	0.9330	1	15.00	A
TALL OIL FATTY ACIDS	0.1843	1	19.50	A
TRIFLURALIN	205.0000	3	209.00	A
Site Total	6,752.5107	188		
CANTALOUPE				
ALCOHOLS, C4-C12, NORMAL	4.3074	13	438.00	A
ALPHA-ALKYLARYL-OMEGA-HYDROXYPOLY(OXYETHYLENE)	2,190.8477	121	11,915.30	A
ALPHA-ALKYL (C9-C11)-OMEGA-HYDROXYPOLY(OXYETHYLENE)	1.9876	1	43.00	A
ALPHA-ALKYL (C10-C14)-OMEGA-HYDROXYPOLY(OXYETHYLENE)	0.0586	1	0.50	A
ALPHA-ALKYL (C12-C16)-OMEGA-HYDROXYPOLY(OXYETHYLENE)	0.0073	1	0.50	A
ALPHA-ALKYL (C12-C14)-OMEGA-HYDROXYPOLY(OXYETHYLENE)	11.5344	6	184.00	A
ALPHA-ALKYL (C12-C15)-OMEGA-HYDROXYPOLY(OXYETHYLENE) SULFATE, SODIUM SALT	0.7541	2	13.00	A
ALLYLOXYPOLYETHYLENE GLYCOL ACETATE	3.7788	3	154.00	A
AMMONIUM SULFATE	129.3135	5	251.00	A
AVERMECTIN	147.3488	260	19,537.60	A
AZADIRACHTIN	4.5688	11	317.10	A
AZOXYSTROBIN	3.1165	4	98.30	A
BACILLUS THURINGIENSIS (BERLINER), SUBSP. AIZAWAI, GC-91 PROTEIN	40.4673	19	695.80	A
BACILLUS THURINGIENSIS (BERLINER), SUBSP. AIZAWAI, SEROTYPE H-7	814.2974	48	5,824.55	A
BACILLUS THURINGIENSIS, SUBSP. AIZAWAI, STRAIN ABTS-1857	3,266.9730	35	4,641.00	A
BACILLUS THURINGIENSIS (BERLINER), SUBSP. KURSTAKI, SEROTYPE 3A,3B	1.2800	2	45.00	A
BACILLUS THURINGIENSIS SUBSPECIES KURSTAKI STRAIN BMP 123	41.2941	26	860.20	A
BACILLUS THURINGIENSIS, SUBSP. KURSTAKI, STRAIN HD-1	2,353.7538	74	6,414.40	A
BACILLUS THURINGIENSIS SUBSPECIES KURSTAKI, GENETICALLY ENGINEERED STRAIN EG7841 LEPIDOPTERAN ACTIVE TOXIN	302.4000	13	1,172.00	A
BACILLUS THURINGIENSIS (BERLINER), SUBSP. KURSTAKI, STRAIN SA-11	568.7093	114	7,645.30	A
BENEFIN	0.1504	1	96.00	A

Commodity	Chemical	Pounds Applied	Agricultural Applications	Amount Treated	Unit Type
CANTALOUPE					
	BENOMYL	0.0250	1	0.10	A
	BENSULIDE	13,029.9382	112	5,021.74	A
	BIFENTHRIN	842.9093	177	11,196.60	A
	N,N-BIS-(2-(OMEGA-HYDROXYPOLYOXYETHYLENE/POLYOXYPROPYLENE) ETHYL)ALKYL (C8-C18) AMINE	234.1754	29	3,146.69	A
	BROMADIOLONE	0.0001	1	35.00	A
	BUPROFEZIN	513.1686	24	1,501.39	A
	2-BUTOXYETHANOL	1.3106	2	152.00	A
	BUTYL ALCOHOL	68.8544	13	1,170.00	A
	ALPHA-(PARA-TERT-BUTYLPHENYL)-OMEGA-HYDROXYPOLY (OXYETHYLENE) PHOSPHATE	45.9314	18	1,220.00	A
	CAPTAN	25.2052	1	206.00	A
	CAPTAN, OTHER RELATED	0.6198	1	206.00	A
	CARBARYL	2,218.9751	54	5,908.84	A
	CHLOROPICRIN	49,447.0400	12	876.53	A
	CHLOROTHALONIL	294.0545	3	284.00	A
	CITRIC ACID	4.2824	4	156.50	A
	CLARIFIED HYDROPHOBIC EXTRACT OF NEEM OIL	1,157.1261	39	1,185.55	A
	CLETHODIM	58.5080	10	959.00	A
	COCONUT DIETHANOLAMIDE	12.9827	50	2,446.50	A
	COCONUT IMIDAZOLINE SODIUM CARBOXYLATE	0.6877	3	256.00	A
	COTTONSEED OIL	437.9191	36	1,062.90	A
	CRYOLITE	6,168.0000	7	828.00	A
	CYROMAZINE	25.2001	4	202.00	A
	ALPHA-DECYL-OMEGA-HYDROXYPOLY(OXYETHYLENE) PHOSPHATE	0.7414	1	20.00	A
	DIAMMONIUM PHOSPHATE	19.6049	8	364.00	A
	DIAZINON	9,040.5451	173	15,459.48	A
	1,3-DICHLOROPROPENE	37,096.8419	9	667.10	A
	DICOFOL	678.7400	30	1,511.30	A
	DIETHYLENE GLYCOL	3.4794	25	1,045.20	A
	DIMETHOATE	47.8425	9	323.60	A
	DIMETHYLPOLYSILOXANE	23.3423	38	2,123.30	A
	DIPHACINONE	0.0082	2	41.00	A
	DODECYLBENZENE SULFONIC ACID	41.4055	48	2,433.50	A
	ALPHA-(PARA-DODECYLPHENYL)-OMEGA-HYDROXYPOLY(OXYETHYLENE)	2.1071	1	43.00	A
	EDTA, TETRASODIUM SALT	2.5480	48	2,433.50	A
	ENDOSULFAN	6,926.6292	83	7,274.00	A
	ESFENVALERATE	106.0582	49	2,597.60	A
	ETHALFLURALIN	127.6073	38	1,362.04	A
	FATTY ACIDS, METHYL ESTERS	874.2547	29	3,146.69	A
	FATTY ACIDS, MIXED	400.7420	85	9,459.50	A
	FATTY ACIDS DERIVED FROM TALLOW	4.6137	6	184.00	A
	FENPROPATHRIN	24.3328	2	108.00	A
	FERROUS SULFATE	3.6789	5	271.00	A
	GARLIC	117.3473	8	314.00	A
	GLYPHOSATE, ISOPROPYLAMINE SALT	4,445.8994	58	3,841.30	A
	HYDROTREATED PARAFFINIC SOLVENT	270.5051	4	449.00	A
	2-(3-HYDROXYPROPYL)-HEPTA-METHYL TRISILOXANE, ETHOXYLATED, ACETATE	13.0541	3	154.00	A
	IMIDACLOPRID	1,621.2209	183	9,344.60	A
	ISOPROPYL ALCOHOL	197.5547	178	14,105.20	A
	ISOPROPYLAMINE DODECYLBENZENE SULFONATE	1.3106	2	152.00	A
	LAURIC ACID	0.6855	2	13.00	A
	LECITHIN	572.4311	62	5,520.00	A
	LIMONENE	26.8680	2	152.00	A
	LINDANE	51.6500	1	206.00	A
	MALATHION	181.5048	7	151.00	A
	MANGANESE SULFATE	5.0939	5	271.00	A
	MEFENOXAM	792.6823	93	5,821.50	A
	MEFENOXAM, OTHER RELATED	23.3118	93	5,821.50	A
	METAM-SODIUM	321,710.2200	74	7,885.10	A
	METHAMIDOPHOS	7.9135	2	24.00	A
	METHOMYL	8,390.4660	145	12,482.14	A
	METHYLATED SOYBEAN OIL	321.4768	55	2,747.90	A
	METHYL BROMIDE	51,041.2500	5	445.50	A
	MINERAL OIL	7.4137	1	20.00	A
	MYCLOBUTANIL	423.6287	37	3,319.56	A
	NALED	226.5566	1	150.00	A

Commodity Chemical	Pounds Applied	Agricultural Applications	Amount Treated	Unit Type
CANTALOUPE				
4-NONYLPHENOL, FORMALDEHYDE RESIN, PROPOXYLATED	339.6538	48	4,668.19	A
ALPHA-(PARA-NONYLPHENYL)-OMEGA-HYDROXYPOLY(OXYETHYELENE)	2,745.5276	269	21,803.50	A
ALPHA-(PARA-NONYLPHENYL)-OMEGA-HYDROXYPOLY(OXYETHYLENE), BRANCHED	35.4222	6	685.00	A
ALPHA-(PARA-NONYLPHENYL)-OMEGA-HYDROXYPOLY(OXYETHYLENE), PHOSPHATE ESTER	7.6609	2	118.00	A
ALPHA-(PARA-NONYL PHENYL)-OMEGA-HYDROXYPOLY (OXYETHYLENE) SULFATE, AMMONIUM SALT	0.4978	4	289.30	A
ALPHA-OCTYLPHENYL-OMEGA-HYDROXYPOLY(OXYETHYLENE)	32.4059	6	277.80	A
OLEIC ACID	12.6629	10	1,022.00	A
ORCHEX 796 OIL	23.8227	1	43.00	A
ORGANOSILICONE, POLY OXYALKYLENE ETHER COPOLYMER	17.5007	23	809.20	A
OXAMYL	397.1580	19	609.60	A
OXYDEMETON-METHYL	54.8999	7	215.00	A
OXYFLUORFEN	740.7660	29	3,305.00	A
PARAQUAT DICHLORIDE	252.5881	5	306.00	A
PERMETHRIN	509.4563	60	3,856.70	A
PETROLEUM DISTILLATES	564.2013	6	411.00	A
PETROLEUM OIL, PARAFFIN BASED	136.0651	6	441.30	A
PHOSPHORIC ACID	304.2724	148	11,206.80	A
POLYACRYLAMIDE, POLYETHYLENE GLYCOL MIXTURE	0.0893	1	20.00	A
POLYACRYLAMIDE POLYMER	15.1720	10	942.00	A
POLYACRYLIC POLYMER	2.1342	3	156.00	A
POLYALKENE OXIDE MODIFIED HEPTAMETHYL TRISILOXANE	10.3132	32	1,938.70	A
POLYETHYLENE GLYCOL DIACETATE	0.3435	3	154.00	A
POLYETHYLENE GLYCOL MONO(3-(TETRAMETHYL-1-(TRIMETHYLSILOXY)DISILOXANYL)PROPYL)ETHER	8.6636	6	149.00	A
POLY-I-PARA-MENTHENE	181.6063	22	1,371.55	A
POLYOXYETHYLENE DIOLEATE	0.3646	23	809.20	A
POLYOXYETHYLENE POLYOXYPROPYLENE	16.4546	10	389.00	A
POLYOXYETHYLENE SORBITAN MIXED FATTY ACID ESTERS	15.9305	4	289.30	A
POLYOXYETHYLENE SORBITAN TRIOLEATE	0.6672	1	20.00	A
POLYSACCHARIDE POLYMER	0.1140	2	152.00	A
PROPARGITE	86.9213	1	35.00	A
PROPIONIC ACID	572.4311	62	5,520.00	A
PROPYLENE GLYCOL	63.5796	35	2,844.10	A
PROPYLENE GLYCOL, METHYL ETHER	0.3872	1	84.00	A
PYMETROZINE	95.5700	4	243.00	A
PYRACLOSTROBIN	553.2160	29	2,917.20	A
SETHOXYDIM	123.3665	20	751.80	A
SILICONE DEFOAMER	1.0829	48	2,433.50	A
SODIUM DIOCTYLSULFOSUCCINATE	99.1066	41	3,709.50	A
SODIUM XYLENE SULFONATE	12.7401	48	2,433.50	A
SORBITAN FATTY ACID ESTERS	3.4848	4	289.30	A
SORBITAN TRIOLEATE	0.3707	1	20.00	A
SPINOSAD	562.4998	83	6,669.24	A
SULFUR	251,325.3321	309	17,594.35	A
TALL OIL	3.1316	7	279.00	A
TALL OIL FATTY ACIDS	29.9043	7	705.00	A
ALPHA-[PARA-(1,1,3,3-TETRAMETHYLBUTYL)PHENYL]-OMEGA-HYDROXYPOLY(OXYETHYLENE)	185.3930	83	5,392.00	A
ALPHA-[PARA-(1,1,3,3,-TETRAMETHYLBUTYL)PHENYL]-OMEGA-HYDROXYPOLY(OXYETHYLENE) PHOSPHATE ESTER	92.6416	4	375.00	A
TETRAPOTASSIUM PYROPHOSPHATE	6.3701	48	2,433.50	A
THIAMETHOXAM	471.5235	140	11,990.40	A
THIOPHANATE-METHYL	1,650.8779	116	5,625.35	A
THIRAM	79.8068		57,054.67	P
	27.3560		9,891.42	K
	16.1789			
TOTAL POUNDS OF THIS CHEMICAL 123.3417				
TRIETHANOLAMINE	16.2437	48	2,433.50	A
TRIFLOXYSTROBIN	332.3411	58	5,509.00	A
TRIFLUMIZOLE	540.3487	43	2,941.37	A
TRIFLURALIN	4,688.7340	110	7,230.54	A
TRISODIUM PHOSPHATE	11.1626	25	1,936.10	A
ALPHA-UNDECYL-OMEGA-HYDROXYPOLY(OXYETHYLENE)	7.1658	2	236.00	A
VEGETABLE OIL	755.6133	3	354.00	A
XYLENE	7.4970	2	26.00	A

Commodity Chemical	Pounds Applied	Agricultural Applications	Amount Treated	Unit Type
CANTALOUPE				
XYLENE RANGE AROMATIC SOLVENT	258.3263	16	2,503.00	A
ZINC SULFATE	44.6674	32	3,215.20	A
Site Total	799,500.8173	3,795		
CARDOON				
ACETAMIPRID	1.7522	5	30.70	A
BACILLUS THURINGIENSIS (BERLINER), SUBSP. KURSTAKI, STRAIN SA-11	5.7435	7	56.25	A
BENSULIDE	65.2790	6	15.60	A
BENZOIC ACID	0.1814	4	9.90	A
BIFENTHRIN	0.0674	1	3.50	A
BUTYL ALCOHOL	0.3484	2	15.00	A
(S)-CYPERMETHRIN	0.8871	4	21.00	A
DIMETHYLPOLYSILOXANE	0.0039	2	15.00	A
IMIDACLOPRID	4.1093	5	12.35	A
ALPHA-(PARA-NONYLPHENYL)-OMEGA-HYDROXYPOLY(OXYETHYELENE)	3.1321	2	15.00	A
PERMETHRIN	4.7988	5	30.70	A
POLYETHYLENE GLYCOL MONO(3-(TETRAMETHYL-1-(TRIMETHYLSILOXY)DISILOXANYL)PROPYL)ETHER	2.8048	2	21.40	A
SOYBEAN FATTY ACIDS, DIMETHYLAMINE SALT	0.2297	4	9.90	A
SOYBEAN OIL	20.9376	5	28.25	A
SPINOSAD	9.1270	14	95.90	A
Site Total	119.4022	60		
CARROT				
ALCOHOLS, C4-C12, NORMAL	2.9207	5	218.00	A
ALPHA-ALKYLARYL-OMEGA-HYDROXYPOLY(OXYETHYLENE)	229.7689	8	744.95	A
ALKYL BENZENE SULFONIC ACID	0.5891	4	146.26	A
ALPHA-ALKYL (C9-C11)-OMEGA-HYDROXYPOLY(OXYETHYLENE)	332.1737	99	4,708.20	A
ALPHA-ALKYL (SECONDARY C12-C14)-OMEGA-HYDROXYPOLY(OXYETHYLENE)	3.8178	1	70.00	A
ALPHA-ALKYL (C12-C14)-OMEGA-HYDROXYPOLY(OXYETHYLENE)	15.4001	3	147.00	A
ALKYL (C8,C10) POLYGLYCOSIDE	515.1386	12	509.00	A
ALLYLOXYPOLYETHYLENE GLYCOL ACETATE	3.1887	6	88.20	A
AMMONIUM SULFATE	2.6228	2	57.00	A
AZADIRACHTIN	0.8020	6	43.31	A
AZOXYSTROBIN	1,625.7186	135	8,261.81	A
BACILLUS THURINGIENSIS (BERLINER), SUBSP. AIZAWAI, SEROTYPE H-7	6.7980	2	46.50	A
BACILLUS THURINGIENSIS, SUBSP. AIZAWAI, STRAIN SD-1372, LEPIDOPTERAN ACTIVE TOXIN(S)	5.9534	6	43.02	A
BACILLUS THURINGIENSIS, SUBSP. KURSTAKI, STRAIN HD-1	29.4889	6	194.64	A
BACILLUS THURINGIENSIS (BERLINER), SUBSP. KURSTAKI, STRAIN SA-11	126.0768	28	1,528.55	A
BENOMYL	309.5000	8	639.00	A
BENZOIC ACID	15.1134	88	2,704.71	A
BIFENTHRIN	85.0381	55	887.30	A
N,N-BIS-(2-OMEGA-HYDROXYPOLY(OXYETHYLENE)ETHYL) ALKYLAMINE, ALKYL DERIVED FROM TALLOW FATTY ACIDS	23.7981	49	3,402.13	A
N,N-BIS-(2-(OMEGA-HYDROXYPOLYOXYETHYLENE/POLYOXYPROPYLENE) ETHYL)ALKYL (C8-C18) AMINE	896.6562	136	8,664.60	A
BOSCALID	57.9094	7	151.31	A
BUTYL ALCOHOL	16.3563	48	921.40	A
ALPHA-(PARA-TERT-BUTYLPHENYL)-OMEGA-HYDROXYPOLY(OXYETHYLENE) PHOSPHATE	10.4706	4	323.26	A
CALCIUM CARBONATE	124,656.0000		1,218,681.00	T
CALCIUM CHLORIDE	8.4378	41	680.20	A
CARBARYL	202.1908	4	156.99	A
CHLORINE	541,777.5000		1,489,499.00	T
CHLOROPICRIN	70,630.4338	44	3,595.30	A
CHLOROTHALONIL	26,411.9098	322	18,862.56	A
CHLORPYRIFOS	0.4500	1	0.50	A
CITRIC ACID	24.2318	50	1,087.52	A
CLARIFIED HYDROPHOBIC EXTRACT OF NEEM OIL	72.0269	6	43.31	A
CLETHODIM	129.0367	19	1,056.00	A
COCONUT DIETHANOLAMIDE	1.0492	31	240.60	A

Commodity	Chemical	Pounds Applied	Agricultural Applications	Amount Treated	Unit Type
CARROT					
	COPPER HYDROXIDE	20,690.3764	350	17,907.80	A
	COPPER OXIDE (OUS)	3,843.7390	46	2,899.82	A
	CORN PRODUCT, HYDROLYZED	52.1604	2	132.00	A
	COTTONSEED OIL	279.8588	6	243.00	A
	CYFLUTHRIN	78.7074	29	1,953.55	A
	ALPHA-DECYL-OMEGA-HYDROXYPOLY(OXYETHYLENE) PHOSPHATE	13.5115	11	362.50	A
	DIAMMONIUM PHOSPHATE	13.2807	4	136.00	A
	DIATOMACEOUS EARTH	651.9322	5	135.30	A
	DIAZINON	5,750.8866	153	6,142.10	A
	1,3-DICHLOROPROPENE	1,197,997.7084	241	12,646.05	A
	DIETHYLENE GLYCOL	25.6790	31	1,627.84	A
	DIMETHYL DICOCOALKYL AMMONIUM SALT WITH NAPHTHALENE SULFONIC ACID, FORMALDEHYDE CONDENSATE	2.2012	2	57.00	A
	DIMETHYLPOLYSILOXANE	69.8028	138	4,459.12	A
	DIPHACINONE	0.1946	6	413.89	A
	DODECYLBENZENE SULFONIC ACID	4.5466	31	240.60	A
	ALPHA-(PARA-DODECYLPHENYL)-OMEGA-HYDROXYPOLY(OXYETHYLENE)	352.1461	99	4,708.20	A
	EDTA, TETRASODIUM SALT	0.2798	31	240.60	A
	ENDOSULFAN	374.3355	5	403.10	A
	EPTC	950.8574	5	231.67	A
	ESFENVALERATE	509.2954	238	11,695.87	A
	ETHYLENE GLYCOL	34.2238	18	189.50	A
	FATTY ACIDS, METHYL ESTERS	3,347.5165	136	8,664.60	A
	FATTY ACIDS, MIXED	99.4659	108	3,946.39	A
	FATTY ACIDS DERIVED FROM TALLOW	6.1600	3	147.00	A
	FERROUS SULFATE	0.7671	1	112.00	A
	FLUAZIFOP-P-BUTYL	1,834.8353	124	7,418.11	A
	TAU-FLUVALINATE	72.0246	31	467.20	A
	GIBBERELLINS	12.2175	40	2,045.62	A
	GLYPHOSATE, ISOPROPYLAMINE SALT	1,457.4437	22	1,050.00	A
	HYDROTREATED PARAFFINIC SOLVENT	446.8004	8	536.00	A
	2-(3-HYDROXYPROPYL)-HEPTA-METHYL TRISILOXANE, ETHOXYLATED, ACETATE	11.0156	6	88.20	A
	IPRODIONE	17,571.2406	488	29,198.63	A
		287.2147		59,881.72	P
		11.7673		2,356.50	U
	TOTAL POUNDS OF THIS CHEMICAL 17,870.2226				
	ISOPARAFFINIC HYDROCARBONS	947.5112	49	3,402.13	A
	ISOPROPYL ALCOHOL	59.6934	119	4,110.30	A
	KEROSENE	93.8965	44	578.30	A
	LECITHIN	14.2069	10	494.00	A
	LINURON	46,510.8771	1,464	65,828.21	A
	MALATHION	2,820.9533	40	1,652.64	A
	MALIC ACID	0.2047	3	204.06	A
	MANCOZEB	93.3750	2	98.00	A
	MANEB	2.6942	1	1.80	A
	MANGANESE SULFATE	1.0622	1	112.00	A
	MEFENOXAM	15,047.4988	1,240	80,600.64	A
		1.3603		6,882.14	P
	TOTAL POUNDS OF THIS CHEMICAL 15,048.8591				
	MEFENOXAM, OTHER RELATED	428.8924	1,169	77,331.64	A
		0.0421		6,882.14	P
	TOTAL POUNDS OF THIS CHEMICAL 428.9345				
	MEPIQUAT CHLORIDE	10.9169	1	53.00	A
	METAM-SODIUM	5,919,587.5583	510	35,048.41	A
	METHOMYL	2,686.5000	102	4,020.40	A
	METHYLATED SOYBEAN OIL	310.3922	19	1,108.00	A
	METHYL SILICONE RESINS	2.7540	3	21.00	A
	MINERAL OIL	646.5371	67	965.90	A
	4-NONYLPHENOL, FORMALDEHYDE RESIN, PROPOXYLATED	1,136.2821	137	8,670.60	A
	ALPHA-(PARA-NONYLPHENYL)-OMEGA-HYDROXYPOLY(OXYETHYELENE)	1,470.0849	448	19,297.32	A
	ALPHA-(PARA-NONYLPHENYL)-OMEGA-HYDROXYPOLY(OXYETHYLENE), BRANCHED	89.8622	27	1,682.84	A
	ALPHA-(PARA-NONYLPHENYL)-OMEGA-HYDROXYPOLY(OXYETHYLENE), PHOSPHATE ESTER	263.4289	59	4,024.21	A
	ALPHA-(PARA-NONYL PHENYL)-OMEGA-HYDROXYPOLY (OXYETHYLENE) SULFATE, AMMONIUM SALT	14.0120	58	3,055.56	A
	ALPHA-OCTYLPHENYL-OMEGA-HYDROXYPOLY(OXYETHYLENE)	106.1372	18	572.26	A

Commodity Chemical	Pounds Applied	Agricultural Applications	Amount Treated	Unit Type
CARROT				
OLEIC ACID	273.7866	103	5,080.20	A
OLEIC ACID, METHYL ESTER	217.8172	11	391.56	A
ORCHEX 796 OIL	4,626.7821	148	8,110.33	A
ORGANOSILICONE, POLY OXYALKYLENE ETHER COPOLYMER	8.4968	6	263.00	A
OXYFLUORFEN	22.5833	3	57.50	A
PARAQUAT DICHLORIDE	319.7636	5	286.00	A
PETROLEUM DISTILLATES	843.0551	31	1,336.70	A
PETROLEUM DISTILLATES, ALIPHATIC	135.8456	1	75.00	A
PETROLEUM OIL, PARAFFIN BASED	2,954.1655	61	3,222.62	A
PHOSPHORIC ACID	76.0326	103	3,828.00	A
PIPERONYL BUTOXIDE	0.4873	1	3.00	A
PIPERONYL BUTOXIDE, OTHER RELATED	0.1218	1	3.00	A
POLYACRYLAMIDE, POLYETHYLENE GLYCOL MIXTURE	0.0429	1	10.00	A
POLYACRYLAMIDE POLYMER	4.0886	11	436.70	A
POLYACRYLIC POLYMER	0.0734	2	57.00	A
POLYALKENE OXIDE MODIFIED HEPTAMETHYL TRISILOXANE	7.3141	12	775.00	A
POLYETHYLENE GLYCOL	0.9744	1	13.00	A
POLYETHYLENE GLYCOL DIACETATE	0.2899	6	88.20	A
POLYETHYLENE GLYCOL MONO(3-(TETRAMETHYL-1-(TRIMENTYLSILOXY)DISILOXANYL)PROPYL)ETHER	14.1158	14	367.60	A
POLYETHYLENE GLYCOL OLEATE	5.0975	2	57.00	A
POLY-I-PARA-MENTHENE	3,449.6266	251	12,484.37	A
POLYOXYETHYLENE DIOLEATE	0.1770	6	263.00	A
POLYOXYETHYLENE POLYOXYPROPYLENE	60.1066	18	692.30	A
POLYOXYETHYLENE SORBITOL, MIXED ETHER ESTER	9.4129	3	167.06	A
POLYOXYETHYLENE SORBITAN MIXED FATTY ACID ESTERS	448.3850	58	3,055.56	A
POLYOXYETHYLENE SORBITAN TRIOLEATE	12.1603	11	362.50	A
POLYSACCHARIDE POLYMER	0.3809	9	266.70	A
PROPARGITE	354.7714	3	142.03	A
PROPIONIC ACID	78.3937	20	1,116.08	A
PROPYLENE GLYCOL	29.3023	9	502.00	A
PROPYZAMIDE	1.5000	1	0.75	A
PYRACLOSTROBIN	2,594.0307	181	12,224.75	A
PYRETHRINS	7.8927	13	274.65	A
ROTENONE	0.0147	1	3.00	A
ROTENONE, OTHER RELATED	0.0147	1	3.00	A
SETHOXYDIM	220.4516	24	613.90	A
SILICONE DEFOAMER	0.1189	31	240.60	A
SODIUM DIOCTYLSULFOSUCCINATE	8.0776	2	222.00	A
SODIUM HYPOCHLORITE	242,034.2038		1,489,499.00	T
SODIUM XYLENE SULFONATE	1.3990	31	240.60	A
SORBITAN FATTY ACID ESTERS	98.0842	58	3,055.56	A
SORBITAN TRIOLEATE	6.7557	11	362.50	A
SOYBEAN FATTY ACIDS, DIMETHYLAMINE SALT	19.1344	88	2,704.71	A
SOYBEAN OIL	568.0337	6	318.43	A
SPINOSAD	240.3835	79	2,999.64	A
SULFUR	298,557.9589	360	16,984.83	A
TALL OIL	9.5927	3	108.00	A
TALL OIL FATTY ACIDS	196.0660	97	5,865.47	A
ALPHA-[PARA-(1,1,3,3-TETRAMETHYLBUTYL)PHENYL]-OMEGA-HYDROXYPOLY(OXYETHYLENE)	29.5685	39	489.60	A
ALPHA-[PARA-(1,1,3,3,-TETRAMETHYLBUTYL)PHENYL]-OMEGA-HYDROXYPOLY(OXYETHYLENE) PHOSPHATE ESTER	0.2047	3	204.06	A
TETRAPOTASSIUM PYROPHOSPHATE	0.6995	31	240.60	A
THIRAM	651.0735		267,032.22	P
	15.5621			
TOTAL POUNDS OF THIS CHEMICAL 666.6356				
TRIETHANOLAMINE	1.7837	31	240.60	A
TRIFLURALIN	32,522.4547	646	39,194.46	A
ALPHA-2,6,8-TRIMETHYL-4-NONYLOXY-OMEGA-HYDROXYPOLY(OXYETHYLENE)	1.9586	1	38.00	A
TRISODIUM PHOSPHATE	0.9302	4	110.00	A
ALPHA-UNDECYL-OMEGA-HYDROXYPOLY(OXYETHYLENE)	45.1447	22	1,194.84	A
UREA	0.8741	4	12.00	A
VEGETABLE OIL	4,461.9942	69	3,835.21	A
VINYL POLYMER	0.4248	1	62.00	A

Commodity Chemical	Pounds Applied	Agricultural Applications	Amount Treated	Unit Type
CARROT				
XYLENE RANGE AROMATIC SOLVENT	1.2061	1	3.00	A
ZINC SULFATE	2.1436	4	316.06	A
Site Total	8,613,682.8803	8,404		
CARROT (FORAGE - FODDER)				
LINURON	100.0000	4	200.00	A
MEFENOXAM	39.9680	2	80.00	A
MEFENOXAM, OTHER RELATED	1.1755	2	80.00	A
METAM-SODIUM	36,406.4316	2	175.00	A
TRIFLURALIN	80.2346	2	80.00	A
Site Total	36,627.8097	10		
CASHEW				
ALUMINUM PHOSPHIDE	0.0605		5.00	T
METHYL BROMIDE	7.0000		4.00	T
Site Total	7.0605			
CATTLE				
NALED	717.0531		600.00	A
Site Total	717.0531			
CAULIFLOWER				
ACETAMIPRID	41.2450	35	719.55	A
ACEPHATE	1,534.5444	195	1,730.02	A
ACIBENZOLAR-S-METHYL	0.2672	1	11.40	A
ALPHA-ALKYLARYL-OMEGA-HYDROXYPOLY(OXYETHYLENE)	0.9831	3	35.30	A
ALPHA-ALKYL (C8-C18)-OMEGA-HYDROXYPOLY(OXYETHYLENE) POLY(OXYPROPYLENE)	40.8260	58	553.40	A
ALPHA-ALKYL (C9-C11)-OMEGA-HYDROXYPOLY(OXYETHYLENE)	3.1374	5	53.50	A
ALPHA-ALKYL (C12-C14)-OMEGA-HYDROXYPOLY(OXYETHYLENE)	18.3379	10	163.00	A
ALPHA-ALKYL (C12-C15)-OMEGA-HYDROXYPOLY(OXYETHYLENE) SULFATE, SODIUM SALT	3.2406	32	226.90	A
ALLYLOXYPOLYETHYLENE GLYCOL ACETATE	80.3595	162	2,043.30	A
AMMONIUM SULFATE	130.7136	64	911.75	A
AVERMECTIN	0.0705	1	11.40	A
AZADIRACHTIN	18.3085	169	708.48	A
AZINPHOS-METHYL	113.1000	14	150.80	A
BACILLUS THURINGIENSIS (BERLINER), SUBSP. AIZAWAI, GC-91 PROTEIN	42.4547	212	675.02	A
BACILLUS THURINGIENSIS (BERLINER), SUBSP. AIZAWAI, SEROTYPE H-7	17.6017	19	200.50	A
BACILLUS THURINGIENSIS, SUBSP. AIZAWAI, STRAIN ABTS-1857	110.5650	10	204.75	A
BACILLUS THURINGIENSIS, SUBSP. AIZAWAI, STRAIN SD-1372, LEPIDOPTERAN ACTIVE TOXIN(S)	1.0609	1	10.26	A
BACILLUS THURINGIENSIS, SUBSP. KURSTAKI, STRAIN HD-1	214.3410	26	409.40	A
BACILLUS THURINGIENSIS (BERLINER), SUBSP. KURSTAKI, STRAIN SA-11	61.9235	88	911.32	A
BEAUVERIA BASSIANA STRAIN GHA	1.9508	3	11.30	A
BENOMYL	6.5000	6	12.05	A
TOTAL POUNDS OF THIS CHEMICAL 6.6651	0.1651		66.26	P
BENSULIDE	853.0382	29	263.70	A
BENZOIC ACID	14.2091	123	1,891.58	A
BIFENTHRIN	111.9718	43	1,394.00	A
N,N-BIS-(2-OMEGA-HYDROXYPOLY(OXYETHYLENE)ETHYL) ALKYLAMINE, ALKYL DERIVED FROM TALLOW FATTY ACIDS	0.2205	1	20.00	A
N,N-BIS-(2-(OMEGA-HYDROXYPOLYOXYETHYLENE/POLYOXYPROPYLENE) ETHYL)ALKYL (C8-C18) AMINE	13.0820	20	585.00	A
BUTYL ALCOHOL	186.9208	451	5,907.01	A
CALCIUM HYPOCHLORITE	0.5385	6	6.00	U
CARBARYL	41.6924	3	43.10	A
CHLOROPICRIN	371.8352	1	8.00	A
CHLOROTHALONIL	2,219.1189	196	1,969.11	A
CHLORPYRIFOS	15,771.9117	1,469	15,650.07	A

Commodity Chemical	Pounds Applied	Agricultural Applications	Amount Treated	Unit Type
CAULIFLOWER				
CHLORTHAL-DIMETHYL	17,728.3175	522	6,601.36	A
CITRIC ACID	7.7238	66	910.55	A
CLARIFIED HYDROPHOBIC EXTRACT OF NEEM OIL	99.4906	9	26.53	A
COCONUT DIETHANOLAMIDE	54.5613	570	4,659.11	A
COPPER HYDROXIDE	402.8433	73	580.45	A
CRYOLITE	1,152.0000	4	88.00	A
CYPERMETHRIN	36.5619	29	458.00	A
(S)-CYPERMETHRIN	81.3644	113	1,821.99	A
DIAMMONIUM PHOSPHATE	3.7945	2	100.00	A
DIATOMACEOUS EARTH	38.3393	2	13.50	A
DIAZINON	6,550.8680	360	4,339.84	A
1,3-DICHLOROPROPENE	654.7300	1	8.00	A
DIMETHOATE	6,208.7066	1,181	12,933.69	A
DIMETHYLPOLYSILOXANE	1,192.5598	1,346	18,055.53	A
DIMETHYL SILICONE FLUID EMULSION	7.3587	130	1,130.73	A
DISULFOTON	817.9195	45	673.16	A
DODECYLBENZENE SULFONIC ACID	172.6017	538	4,432.21	A
ALPHA-(PARA-DODECYLPHENYL)-OMEGA-HYDROXYPOLY(OXYETHYLENE)	3.3260	5	53.50	A
EDTA, TETRASODIUM SALT	10.6216	538	4,432.21	A
EMAMECTIN BENZOATE	21.1252	106	1,964.10	A
ENDOSULFAN	112.1045	6	132.00	A
ESFENVALERATE	315.1822	466	7,841.69	A
ETHYLENE GLYCOL	2.6458	1	17.50	A
ETHYLENE GLYCOL MONOMETHYL ETHER	1.8649	3	54.00	A
FATTY ACIDS, METHYL ESTERS	48.8393	20	585.00	A
FATTY ACIDS, MIXED	9.7839	84	845.57	A
FATTY ACIDS DERIVED FROM TALLOW	7.3352	10	163.00	A
FONOFOS	150.0000	11	100.00	A
FOSETYL-AL	622.3035	62	260.66	A
GLYPHOSATE	71.4221	1	18.00	A
GLYPHOSATE, ISOPROPYLAMINE SALT	506.1922	12	269.66	A
HEPTAMETHYLTRISILOXANE ETHOXYLATED	1.0929	4	47.22	A
2-(3-HYDROXYPROPYL)-HEPTA-METHYL TRISILOXANE, ETHOXYLATED, ACETATE	278.2079	164	2,063.30	A
IMIDACLOPRID	2,937.2109	1,406	16,972.88	A
INDOXACARB	1,223.3894	1,616	20,007.73	A
IPRODIONE	626.5406	120	694.40	A
ALPHA-ISODECYL-OMEGA-HYDROXYPOLY(OXYETHYLENE) PHOSPHATE	2.5410	4	47.22	A
ISOOCTYL PHTHALATE	1.8913	3	54.00	A
ISOPARAFFINIC HYDROCARBONS	8.7803	1	20.00	A
ISOPROPYL ALCOHOL	177.4797	727	6,789.61	A
KEROSENE	171.3413	58	709.10	A
LAMBDA-CYHALOTHRIN	109.5766	214	4,266.27	A
LAURIC ACID	2.9460	32	226.90	A
LECITHIN	348.2033	246	4,272.60	A
MAGNESIUM SULFATE	3.2709	4	47.00	A
MALATHION	226.3289	32	130.85	A
MANEB	1,488.6103	152	1,054.44	A
MANGANESE SULFATE	6.4489	4	34.00	A
MEFENOXAM	241.1340	144	1,664.05	A
MEFENOXAM, OTHER RELATED	6.5480	144	1,664.05	A
METAM-SODIUM	62,279.4233	77	953.90	A
METHOMYL	1,194.0026	70	1,688.50	A
METHYLATED SOYBEAN OIL	593.3811	140	2,301.42	A
METHYL SILICONE RESINS	175.2490	112	955.84	A
MINERAL OIL	156.9953	18	442.75	A
MODIFIED PHTHALIC GLYCEROL ALKYD RESIN	77.7079	14	342.34	A
MORPHOLINE	0.8178	3	54.00	A
MYROTHECIUM VERRUCARIA, DRIED FERMENTATION SOLIDS & SOLUBLES, STRAIN AARC-0255	687.7449	23	299.20	A
NALED	1,455.5227	97	1,089.88	A
NAPROPAMIDE	340.7100	25	328.40	A
4-NONYLPHENOL, FORMALDEHYDE RESIN, PROPOXYLATED	78.9087	103	1,430.32	A
ALPHA-(PARA-NONYLPHENYL)-OMEGA-HYDROXYPOLY(OXYETHYELENE)	2,155.6617	1,032	14,997.94	A
ALPHA-(PARA-NONYLPHENYL)-OMEGA-HYDROXYPOLY(OXYETHYLENE), BRANCHED	2.0147	7	101.22	A
ALPHA-(PARA-NONYLPHENYL)-OMEGA-HYDROXYPOLY(OXYETHYLENE), PHOSPHATE ESTER	48.7246	13	426.00	A

Commodity Chemical	Pounds Applied	Agricultural Applications	Amount Treated	Unit Type
CAULIFLOWER				
ALPHA-(PARA-NONYL PHENYL)-OMEGA-HYDROXYPOLY (OXYETHYLENE) SULFATE, AMMONIUM SALT	0.9963	12	340.16	A
ALPHA-OCTYLPHENYL-OMEGA-HYDROXYPOLY(OXYETHYLENE)	182.3898	85	1,000.45	A
OLEIC ACID	13.7928	45	566.40	A
OLEIC ACID, METHYL ESTER	6.7542	6	133.00	A
ORCHEX 796 OIL	43.5848	6	73.50	A
OXYDEMETON-METHYL	8,537.2521	1,617	17,300.50	A
OXYFLUORFEN	3,297.9060	1,289	14,262.63	A
PARAQUAT DICHLORIDE	148.1120	9	117.80	A
PERMETHRIN	267.7439	205	2,697.04	A
PETROLEUM DISTILLATES, REFINED	16.5407	5	10.79	A
PETROLEUM NAPHTHENIC OILS	8.1464	2	35.00	A
PETROLEUM OIL, PARAFFIN BASED	214.0876	14	375.16	A
PHOSPHORIC ACID	223.0911	753	7,180.69	A
BETA-PINENE POLYMER	3.5627	5	23.00	A
POLYACRYLAMIDE POLYMER	6.2035	13	184.00	A
POLYACRYLIC POLYMER	3.1738	63	875.25	A
POLYALKENE OXIDE MODIFIED HEPTAMETHYL TRISILOXANE	89.2944	156	2,613.70	A
POLYETHYLENE GLYCOL	8.8564	16	124.90	A
POLYETHYLENE GLYCOL DIACETATE	7.3054	162	2,043.30	A
POLYETHYLENE GLYCOL MONO(3-(TETRAMETHYL-1-(TRIMETHYLSILOXY)DISILOXANYL)PROPYL)ETHER	550.5387	328	4,761.37	A
POLY-I-PARA-MENTHENE	294.1121	160	1,453.02	A
POLYOXYETHYLENE POLYOXYPROPYLENE	530.0089	568	6,620.63	A
POLYOXYETHYLENE SORBITAN MIXED FATTY ACID ESTERS	34.3592	14	375.16	A
POLYOXYETHYLENE SORBITAN MONOSTEARATE	0.7856	2	35.00	A
POLYSACCHARIDE POLYMER	0.6476	9	145.10	A
POTASH SOAP	525.6516	37	66.70	A
POTASSIUM BICARBONATE	12.3000	1	5.00	A
PROPIONIC ACID	348.2033	246	4,272.60	A
PROPYLENE GLYCOL	21.4625	36	317.20	A
PROPYZAMIDE	23.7469	5	52.70	A
PYMETROZINE	4.7782	3	55.60	A
PYRETHRINS	19.6542	159	657.53	A
ROTENONE	0.3729	6	44.42	A
ROTENONE, OTHER RELATED	0.3729	6	44.42	A
SETHOXYDIM	40.2094	15	209.50	A
SILICONE DEFOAMER	4.5142	538	4,432.21	A
SODIUM DIISOOCTYLSULFOSUCCINATE	0.2494	3	54.00	A
SODIUM DIOCTYLSULFOSUCCINATE	27.9856	5	555.00	A
SODIUM XYLENE SULFONATE	53.1082	538	4,432.21	A
SORBITAN FATTY ACID ESTERS	7.5205	14	375.16	A
SOYBEAN FATTY ACIDS, DIMETHYLAMINE SALT	17.9895	123	1,891.58	A
SOYBEAN OIL	1,396.2097	80	374.20	A
SPINOSAD	1,212.3878	1,040	16,298.80	A
SULFUR	36.8306	4	9.40	A
TALL OIL	1.1786	2	29.00	A
TALL OIL FATTY ACIDS	13.4691	26	618.00	A
TEBUFENOZIDE	241.4628	29	1,807.93	A
ALPHA-[PARA-(1,1,3,3-TETRAMETHYLBUTYL)PHENYL]-OMEGA-HYDROXYPOLY(OXYETHYLENE)	393.8120	589	5,590.95	A
ALPHA-[PARA-(1,1,3,3,-TETRAMETHYLBUTYL)PHENYL]-OMEGA-HYDROXYPOLY(OXYETHYLENE) PHOSPHATE ESTER	0.9086	4	47.00	A
TETRAPOTASSIUM PYROPHOSPHATE	26.5541	538	4,432.21	A
THIODICARB	265.2002	14	439.00	A
THIRAM	65.1548		170,038.18	P
	4.5391		1,540.19	K
	0.5993			
TOTAL POUNDS OF THIS CHEMICAL 70.2932				
TRIETHANOLAMINE	67.7130	538	4,432.21	A
TRIFLURALIN	360.1954	24	490.29	A
ALPHA-2,6,8-TRIMETHYL-4-NONYLOXY-OMEGA-HYDROXYPOLY (OXYETHYLENE)	0.9100	4	113.00	A
TRISODIUM PHOSPHATE	0.3109	1	55.00	A
UREA	18.8705	7	79.00	A
VEGETABLE OIL	112.7755	8	55.00	A
VINYL POLYMER	1.2662	18	221.40	A
XYLENE	21.2985	4	34.30	A

Commodity Chemical	Pounds Applied	Agricultural Applications	Amount Treated	Unit Type
CAULIFLOWER				
XYLENE RANGE AROMATIC SOLVENT	631.9518	24	284.65	A
ZINC PHOSPHIDE	0.2600	1	52.00	A
ZINC SULFATE	16.4221	9	117.00	A
Site Total	156,714.7752	17,786		
CELERIAC				
ALPHA-ALKYL (C8-C18)-OMEGA-HYDROXYPOLY(OXYETHYLENE) POLY(OXYPROPYLENE)	1.8268	8	34.30	A
AVERMECTIN	1.5355	111	121.60	A
AZADIRACHTIN	3.2594	288	341.78	A
AZOXYSTROBIN	46.1143	227	301.68	A
BACILLUS THURINGIENSIS (BERLINER), SUBSP. AIZAWAI, GC-91 PROTEIN	0.1824	1	2.40	A
BACILLUS THURINGIENSIS, SUBSP. AIZAWAI, STRAIN SD-1372, LEPIDOPTERAN ACTIVE TOXIN(S)	38.2322	357	395.79	A
BACILLUS THURINGIENSIS, SUBSP. KURSTAKI, STRAIN HD-1	124.2578	228	249.47	A
BACILLUS THURINGIENSIS (BERLINER), SUBSP. KURSTAKI, STRAIN SA-11	9.5840	129	150.70	A
COPPER HYDROXIDE	196.1131	290	348.50	A
DIMETHYLPOLYSILOXANE	0.0183	8	34.30	A
METAM-SODIUM	3,050.3237	28	36.26	A
PIPERONYL BUTOXIDE	14.8864	18	25.42	A
PIPERONYL BUTOXIDE, OTHER RELATED	3.7216	18	25.42	A
POLYETHYLENE GLYCOL MONO(3-(TETRAMETHYL-1-(TRIMETHYLSILOXY)DISILOXANYL)PROPYL)ETHER	6.6921	169	203.77	A
POLY-I-PARA-MENTHENE	99.6298	438	501.94	A
POTASH SOAP	2.7733	4	5.08	A
PYRETHRINS	2.5155	152	175.46	A
ROTENONE	0.1328	10	16.09	A
ROTENONE, OTHER RELATED	0.1328	10	16.09	A
SPINOSAD	4.1157	7	31.40	A
Site Total	3,606.0475	2,455		
CELERY				
ACETAMIPRID	657.9136	778	12,649.18	A
ACEPHATE	14,687.4560	1,452	16,838.03	A
ACRYLAMIDE/SODIUM ACRYLATE COPOLYMER	0.4616	1	8.95	A
ALCOHOLS, C4-C12, NORMAL	0.3220	3	85.44	A
ALPHA-ALKYL (C8-C18)-OMEGA-HYDROXYPOLY(OXYETHYLENE) POLY(OXYPROPYLENE)	148.9453	143	1,210.40	A
ALPHA-ALKYL (C9-C11)-OMEGA-HYDROXYPOLY(OXYETHYLENE)	86.4089	126	1,244.18	A
ALPHA-ALKYL (C12-C14)-OMEGA-HYDROXYPOLY(OXYETHYLENE)	2,593.6774	549	13,474.90	A
ALPHA-ALKYL (C12-C15)-OMEGA-HYDROXYPOLY(OXYETHYLENE) SULFATE, SODIUM SALT	2.8940	26	85.06	A
ALLYLOXYPOLYETHYLENE GLYCOL ACETATE	142.4920	325	3,658.10	A
AMMONIUM SULFATE	107.2481	75	903.93	A
ANILAZINE	45.0000	18	18.00	A
AVERMECTIN	178.0080	1,586	16,069.32	A
AZADIRACHTIN	39.9524	388	2,017.66	A
AZINPHOS-METHYL	22.7500	3	45.50	A
AZOXYSTROBIN	1,010.2535	269	5,083.64	A
BACILLUS THURINGIENSIS (BERLINER), SUBSP. AIZAWAI, GC-91 PROTEIN	116.2095	279	1,607.81	A
BACILLUS THURINGIENSIS (BERLINER), SUBSP. AIZAWAI, SEROTYPE H-7	261.0800	224	2,334.26	A
BACILLUS THURINGIENSIS, SUBSP. AIZAWAI, STRAIN ABTS-1857	1,382.4372	112	2,536.18	A
BACILLUS THURINGIENSIS, SUBSP. AIZAWAI, STRAIN SD-1372, LEPIDOPTERAN ACTIVE TOXIN(S)	5.3406	3	51.85	A
BACILLUS THURINGIENSIS (BERLINER), SUBSP. KURSTAKI, SEROTYPE 3A,3B	24.5200	76	385.04	A
BACILLUS THURINGIENSIS, SUBSP. KURSTAKI, STRAIN HD-1	243.6575	80	695.50	A
BACILLUS THURINGIENSIS SUBSPECIES KURSTAKI, GENETICALLY ENGINEERED STRAIN EG7841 LEPIDOPTERAN ACTIVE TOXIN	9.5760	8	66.50	A
BACILLUS THURINGIENSIS (BERLINER), SUBSP. KURSTAKI, STRAIN SA-11	187.5463	162	2,008.82	A
BENEFIN	0.0062	1	16.00	A

Commodity	Chemical	Pounds Applied	Agricultural Applications	Amount Treated	Unit Type
CELERY					
	BENOMYL	495.4698	158	2,003.13	A
	BENSULIDE	59.4887	3	10.00	A
	BENZOIC ACID	4.9294	60	500.60	A
	N,N-BIS-(2-OMEGA-HYDROXYPOLY(OXYETHYLENE)ETHYL) ALKYLAMINE, ALKYL DERIVED FROM TALLOW FATTY ACIDS	0.3405	6	30.66	A
	N,N-BIS-(2-(OMEGA-HYDROXYPOLYOXYETHYLENE/POLYOXYPROPYLENE) ETHYL)ALKYL (C8-C18) AMINE	122.6135	48	605.63	A
	2-(2-BUTOXY ETHOXY) ETHYL THIOCYANATE	4.0750	1	11.80	A
	BUTYL ALCOHOL	45.6031	168	1,989.20	A
	CARBARYL	158.1662	12	107.70	A
	CHLOROPICRIN	12,203.7120	3	67.10	A
	CHLOROTHALONIL	47,911.6126	1,820	27,873.70	A
	CHLORPYRIFOS	2.5781	1	5.50	A
	CITRIC ACID	5.8906	73	882.63	A
	CLARIFIED HYDROPHOBIC EXTRACT OF NEEM OIL	562.7270	76	472.91	A
	CLETHODIM	1.8683	2	15.00	A
	COCONUT DIETHANOLAMIDE	64.2960	698	6,369.74	A
	CONIOTHYRIUM MINITANS STRAIN CON/M/91-08	1.9122	3	29.69	A
	COPPER HYDROXIDE	15,889.1357	1,819	18,835.98	A
	COPPER OXYCHLORIDE	3,085.1728	153	2,068.75	A
	COPPER OXYCHLORIDE SULFATE	0.3600	4	2.50	A
	COPPER SULFATE (BASIC)	1,842.0222	253	3,427.65	A
	COTTONSEED OIL	1,023.0779	184	4,084.82	A
	CYPERMETHRIN		1	13.10	S
		58.1639	136	1,352.05	A
	TOTAL POUNDS OF THIS CHEMICAL 58.1639				
	(S)-CYPERMETHRIN	684.1753	1,351	15,190.57	A
	CYROMAZINE	2,194.9919	1,500	18,319.51	A
	DIAZINON	167.5847	7	69.77	A
	1,3-DICHLOROPROPENE	3,698.1252	1	40.80	A
	DICLORAN	46,892.7275	1,186	17,667.96	A
	DIMETHOATE	4,303.2061	839	8,826.03	A
	DIMETHYLPOLYSILOXANE	2,737.9574	1,814	21,858.05	A
	DIMETHYL SILICONE FLUID EMULSION	26.7004	527	4,064.61	A
	DODECYLBENZENE SULFONIC ACID	221.6121	672	6,284.68	A
	ALPHA-(PARA-DODECYLPHENYL)-OMEGA-HYDROXYPOLY(OXYETHYLENE)	87.4261	120	1,176.38	A
	EDTA, SODIUM SALT	0.2736	16	213.50	A
	EDTA, TETRASODIUM SALT	13.6377	672	6,284.68	A
	EMAMECTIN BENZOATE	79.7879	583	7,479.57	A
	ENDOSULFAN	48.6718	4	54.00	A
	ETHYLENE GLYCOL MONOMETHYL ETHER	0.5999	1	3.50	A
	FATTY ACIDS, METHYL ESTERS	457.7572	48	605.63	A
	FATTY ACIDS, MIXED	50.0820	66	636.35	A
	FATTY ACIDS DERIVED FROM TALLOW	1,037.4710	549	13,474.90	A
	GARLIC	1.7928	2	14.93	A
	GIBBERELLINS	0.3210	2	30.00	A
	GLYPHOSATE, ISOPROPYLAMINE SALT	132.3770	2	38.00	A
	2-(3-HYDROXYPROPYL)-HEPTA-METHYL TRISILOXANE, ETHOXYLATED, ACETATE	724.6664	639	6,767.00	A
	IMIDACLOPRID	419.0274	93	1,569.60	A
	IPRODIONE	1.9977	1	4.00	A
	ISOOCTYL PHTHALATE	0.6084	1	3.50	A
	ISOPARAFFINIC HYDROCARBONS	13.5567	6	30.66	A
	ISOPROPYL ALCOHOL	370.6550	1,183	13,326.85	A
	KEROSENE	120.9839	40	314.60	A
	LAURIC ACID	2.6310	26	85.06	A
	LECITHIN	647.8477	453	7,397.13	A
	LINURON	4,734.8551	892	9,995.60	A
	MALATHION	15,488.3757	993	11,018.93	A
	MANEB	54.2020	8	43.30	A
	MEFENOXAM	56.6421	9	135.50	A
	MEFENOXAM, OTHER RELATED	1.6659	9	135.50	A
	METALDEHYDE	2.0000	1	1.00	A
	METAM-SODIUM	33,040.9534	8	117.50	A
	METHOMYL	8,799.1690	1,084	11,482.38	A
	METHYLATED SOYBEAN OIL	2,121.4441	385	4,715.95	A
	METHYL BROMIDE	13,083.8400	3	67.10	A
	METHYL SILICONE RESINS	240.6336	161	1,588.88	A

Commodity Chemical	Pounds Applied	Agricultural Applications	Amount Treated	Unit Type
CELERY				
MINERAL OIL	1,710.7654	161	1,725.27	A
MODIFIED PHTHALIC GLYCEROL ALKYD RESIN	34.8230	42	346.88	A
MORPHOLINE	0.2631	1	3.50	A
NALED	25.2177	1	25.00	A
4-NONYLPHENOL, FORMALDEHYDE RESIN, PROPOXYLATED	289.2805	99	1,089.66	A
ALPHA-(PARA-NONYLPHENYL)-OMEGA-HYDROXYPOLY(OXYETHYELENE)	4,595.0905	2,275	36,580.05	A
ALPHA-(PARA-NONYLPHENYL)-OMEGA-HYDROXYPOLY(OXYETHYLENE), BRANCHED	2.6921	2	5.30	A
ALPHA-(PARA-NONYLPHENYL)-OMEGA-HYDROXYPOLY(OXYETHYLENE), PHOSPHATE ESTER	4.1212	7	49.66	A
ALPHA-(PARA-NONYL PHENYL)-OMEGA-HYDROXYPOLY (OXYETHYLENE) SULFATE, AMMONIUM SALT	0.0433	1	9.00	A
ALPHA-OCTYLPHENYL-OMEGA-HYDROXYPOLY(OXYETHYLENE)	113.0454	62	630.20	A
OLEIC ACID	71.9404	165	1,629.38	A
OLEIC ACID, METHYL ESTER	431.8580	243	2,775.50	A
ORCHEX 796 OIL	997.6713	126	1,207.04	A
OXAMYL	14,218.8814	1,563	19,810.64	A
OXYFLUORFEN	2.5098	3	17.70	A
PENDIMETHALIN	15.0008	1	24.00	A
PERMETHRIN	6,300.1233	2,979	38,879.71	A
PETROLEUM DISTILLATES	973.9601	115	925.00	A
PETROLEUM DISTILLATES, ALIPHATIC	0.0277	1	8.95	A
PETROLEUM DISTILLATES, REFINED	109.0724	4	13.00	A
PETROLEUM HYDROCARBONS	1.9462	1	12.60	A
PETROLEUM NAPHTHENIC OILS	0.3231	1	8.95	A
PETROLEUM OIL, PARAFFIN BASED	8.9945	1	9.00	A
PETROLEUM OIL, UNCLASSIFIED	100.0806	3	11.89	A
PHOSPHORIC ACID	231.7981	993	9,322.50	A
BETA-PINENE POLYMER	83.6421	24	380.75	A
PIPERONYL BUTOXIDE	81.8166	8	176.45	A
PIPERONYL BUTOXIDE, OTHER RELATED	20.4542	8	176.45	A
POLYACRYLAMIDE, POLYETHYLENE GLYCOL MIXTURE	0.4072	2	24.00	A
POLYACRYLAMIDE POLYMER	9.4459	86	741.15	A
POLYACRYLIC POLYMER	2.9453	73	882.63	A
POLYALKENE OXIDE MODIFIED HEPTAMETHYL TRISILOXANE	330.0603	524	6,519.03	A
POLYBUTENES	2.6357	1	9.00	A
POLYETHYLENE GLYCOL	1.5454	3	25.80	A
POLYETHYLENE GLYCOL DIACETATE	12.9538	325	3,658.10	A
POLYETHYLENE GLYCOL MONO(3-(TETRAMETHYL-1-(TRIMETHYLSILOXY)DISILOXANYL)PROPYL)ETHER	990.1757	1,006	9,884.49	A
POLY-I-PARA-MENTHENE	2,669.2843	605	7,022.33	A
POLYOXYETHYLENE POLYOXYPROPYLENE	1,293.3479	1,089	14,500.61	A
POLYOXYETHYLENE SORBITAN MIXED FATTY ACID ESTERS	1.3871	1	9.00	A
POLYSACCHARIDE POLYMER	0.3416	7	84.10	A
POTASH SOAP	208.4133	27	58.30	A
POTASSIUM BICARBONATE	49.5690	8	21.60	A
PROMETRYN	24,488.0338	1,829	19,434.48	A
PROPICONAZOLE	2,931.9969	1,728	26,487.88	A
PROPIONIC ACID	647.8477	453	7,397.13	A
PROPYLENE GLYCOL	7.3673	31	123.66	A
PROPYZAMIDE	3.6873	2	7.23	A
PYMETROZINE		1	13.10	S
	56.8889	55	665.13	A
TOTAL POUNDS OF THIS CHEMICAL 56.8889				
PYRETHRINS	34.1793	224	1,502.74	A
QST 713 STRAIN OF DRIED BACILLUS SUBTILIS	191.7744	138	916.38	A
ROTENONE	5.3432	49	592.18	A
ROTENONE, OTHER RELATED	5.3432	49	592.18	A
SETHOXYDIM	60.5077	17	286.25	A
SILICONE DEFOAMER	5.7960	672	6,284.68	A
SODIUM DIISOOCTYLSULFOSUCCINATE	0.0802	1	3.50	A
SODIUM DIOCTYLSULFOSUCCINATE	2.4472	4	51.80	A
SODIUM XYLENE SULFONATE	68.1883	672	6,284.68	A
SORBITAN FATTY ACID ESTERS	0.3034	1	9.00	A
SOYBEAN FATTY ACIDS, DIMETHYLAMINE SALT	6.2409	60	500.60	A
SOYBEAN OIL	379.4354	38	476.30	A
SPINOSAD	4,063.6797	3,420	41,183.12	A
STARCH	0.0055	4	36.80	A

Commodity Chemical	Pounds Applied	Agricultural Applications	Amount Treated	Unit Type
CELERY				
STYRENE BUTADIENE COPOLYMER	2.7349	4	36.80	A
SULFUR	186.4138	2	60.38	A
TALL OIL FATTY ACIDS	25.2789	30	411.41	A
TEBUFENOZIDE	2,362.5393	1,519	18,837.53	A
ALPHA-[PARA-(1,1,3,3-TETRAMETHYLBUTYL)PHENYL]-OMEGA -HYDROXYPOLY(OXYETHYLENE)	457.6394	821	8,243.36	A
TETRAPOTASSIUM PYROPHOSPHATE	34.0942	672	6,284.68	A
THIABENDAZOLE	5.0251	1	15.71	A
THIODICARB	992.2661	110	1,599.70	A
THIRAM	16.2912		358,415.87	P
	0.0262			
TOTAL POUNDS OF THIS CHEMICAL 16.3174				
TRIETHANOLAMINE	86.9401	672	6,284.68	A
TRIFLURALIN	342.5613	18	417.50	A
ALPHA-2,6,8-TRIMETHYL-4-NONYLOXY-OMEGA-HYDROXYPOLY (OXYETHYLENE)	1.8281	5	54.80	A
ALPHA-UNDECYL-OMEGA-HYDROXYPOLY(OXYETHYLENE)	3.7725	5	56.50	A
VEGETABLE OIL	257.5364	29	151.90	A
VINYL POLYMER	7.3431	65	521.65	A
Site Total	321,999.7975	40,502		
CHERIMOYA				
AMMONIUM SULFATE	22.5775	1	5.00	A
CITRIC ACID	1.2645	1	5.00	A
CLARIFIED HYDROPHOBIC EXTRACT OF NEEM OIL	1.9105	1	1.00	A
CORN PRODUCT, HYDROLYZED	0.3794	6	1.20	A
DIPHACINONE	0.0004	1	2.00	A
GLYPHOSATE, ISOPROPYLAMINE SALT	238.8566	43	126.60	A
PHOSPHORIC ACID	6.9863	1	5.00	A
PIPERONYL BUTOXIDE	0.0458	2	2.00	A
PIPERONYL BUTOXIDE, OTHER RELATED	0.0114	2	2.00	A
POLYACRYLIC POLYMER	0.6322	1	5.00	A
PYRETHRINS	0.0057	2	2.00	A
SPINOSAD	0.0007	3	2.10	A
Site Total	272.6710	57		
CHERRY				
AGROBACTERIUM RADIOBACTER, STRAIN K1026	0.0022	3	76.00	A
ALCOHOLS, C4-C12, NORMAL	0.0506	1	8.00	A
ALPHA-ALKYLARYL-OMEGA-HYDROXYPOLY(OXYETHYLENE)	279.8418	30	451.89	A
ALKYL BENZENE SULFONIC ACID	2.1941	2	31.58	A
ALPHA-ALKYL (C8-C18)-OMEGA-HYDROXYPOLY(OXYETHYLENE) POLY(OXYPROPYLENE)	43.5451	2	164.00	A
ALPHA-ALKYL (C9-C11)-OMEGA-HYDROXYPOLY(OXYETHYLENE)	220.8032	144	3,386.00	A
ALPHA-ALKYL (C9-C16)-OMEGA-HYDROXYPOLY(OXYETHYLENE)	1.1246	1	20.00	A
ALPHA-ALKYL (C10-C14)-OMEGA-HYDROXYPOLY(OXYETHYLENE)	8.9133	4	64.00	A
ALPHA-ALKYL (C12-C16)-OMEGA-HYDROXYPOLY(OXYETHYLENE)	1.1076	4	64.00	A
ALPHA-ALKYL (C12-C14)-OMEGA-HYDROXYPOLY(OXYETHYLENE)	103.5659	23	479.50	A
ALPHA-ALKYL (C12-C15)-OMEGA-HYDROXYPOLY(OXYETHYLENE) SULFATE, SODIUM SALT	1.9783	3	42.00	A
ALPHA-ALKYLPHENYL-OMEGA-HYDROXYPOLY(OXYETHYLENE)	1.6664	6	106.50	A
ALKYL (C8,C10) POLYGLYCOSIDE	40.1786	18	265.00	A
ALLYLOXYPOLYETHYLENE GLYCOL ACETATE	23.2379	25	704.00	A
ALUMINUM PHOSPHIDE	134.4001	28	587.37	A
AMMONIUM NITRATE	19.1327	18	265.00	A
AMMONIUM PROPIONATE	8.2767	2	48.00	A
AMMONIUM SULFATE	571.9933	57	1,245.00	A
AZADIRACHTIN	0.0078	1	0.25	A
AZINPHOS-METHYL	31.5000	3	42.00	A
AZOXYSTROBIN	134.2269	22	464.06	A
	0.0004	1	2.00	U
TOTAL POUNDS OF THIS CHEMICAL 134.2273				
BACILLUS THURINGIENSIS (BERLINER), SUBSP. ISRAELENSIS, SEROTYPE H-14	18.0898	3	39.00	A

Commodity	Chemical	Pounds Applied	Agricultural Applications	Amount Treated	Unit Type
CHERRY					
	BACILLUS THURINGIENSIS (BERLINER), SUBSP. KURSTAKI, SEROTYPE 3A,3B	25.1464	17	349.19	A
		0.0005	1	2.00	U
	TOTAL POUNDS OF THIS CHEMICAL 25.1469				
	BACILLUS THURINGIENSIS, SUBSP. KURSTAKI, STRAIN HD-1	295.7566	78	850.88	A
	BACILLUS THURINGIENSIS SUBSPECIES KURSTAKI, GENETICALLY ENGINEERED STRAIN EG7841 LEPIDOPTERAN ACTIVE TOXIN	6.7500	1	30.00	A
	BACILLUS THURINGIENSIS (BERLINER), SUBSP. KURSTAKI, STRAIN SA-11	25.3986	19	291.25	A
	BACILLUS THURINGIENSIS (BERLINER), SUBSP. KURSTAKI STRAIN SA-12	203.2524	73	2,100.50	A
	BENTONITE	29.4000	2	33.00	A
	BENZOIC ACID	5.0381	25	354.50	A
	N6-BENZYL ADENINE	0.4096	2	14.00	A
	BIFENAZATE	153.7500	22	396.00	A
	N,N-BIS-(2-OMEGA-HYDROXYPOLY(OXYETHYLENE)ETHYL) ALKYLAMINE, ALKYL DERIVED FROM TALLOW FATTY ACIDS	111.6429	5	36.50	A
	N,N-BIS-(2-(OMEGA-HYDROXYPOLYOXYETHYLENE/POLYOXYPROPYLENE) ETHYL)ALKYL (C8-C18) AMINE	2,423.1062	399	9,696.80	A
	2-BUTOXYETHANOL	694.3985	63	1,417.02	A
	BUTYL ALCOHOL	18.0877	35	522.20	A
	ALPHA-(PARA-TERT-BUTYLPHENYL)-OMEGA-HYDROXYPOLY (OXYETHYLENE) PHOSPHATE	12.0954	1	25.00	A
	CALCIUM CHLORIDE	6.0298	6	62.00	A
	CALCIUM HYDROXIDE	25,222.7210	56	1,087.00	A
	CAPSICUM OLEORESIN	0.0484	15	10.50	A
	CAPTAN	31.6872	4	14.20	A
	CAPTAN, OTHER RELATED	0.7128	4	14.20	A
	CARBARYL	7,917.8553	141	3,219.00	A
	CASEIN	1.2740	2	33.00	A
	CHLOROPHACINONE	0.0043	12	352.00	A
	CHLOROPICRIN	3.3550	4	42.23	A
	CHLOROTHALONIL	116.5949	4	50.00	A
	CHLORPYRIFOS	1,685.1268	63	950.49	A
	CITRIC ACID	63.3253	51	1,197.94	A
	CLOFENTEZINE	506.9452	108	2,869.07	A
	COCONUT DIETHANOLAMIDE	17.7809	28	701.00	A
	COCONUT IMIDAZOLINE SODIUM CARBOXYLATE	0.0806	1	3.00	A
	COPPER AMMONIUM COMPLEX	0.3793	1	5.00	A
	COPPER HYDROXIDE	51,852.3142	480	9,612.84	A
		3.9248	6	86.00	U
	TOTAL POUNDS OF THIS CHEMICAL 51,856.2390				
	COPPER OXIDE (OUS)	4,738.2842	62	943.90	A
	COPPER OXYCHLORIDE	23.5321	3	2.25	A
	COPPER SULFATE (BASIC)	3,442.5003	30	526.65	A
	COPPER SULFATE (PENTAHYDRATE)	54,497.0250	100	2,293.00	A
	COTTONSEED OIL	33.0531	10	91.00	A
	CYPRODINIL	6.1031	3	26.04	A
	2,4-D, DIETHANOLAMINE SALT	178.9343	39	853.75	A
	2,4-D, DIMETHYLAMINE SALT	963.2579	79	1,632.74	A
	ALPHA-DECYL-OMEGA-HYDROXYPOLY(OXYETHYLENE)	4.3902	4	100.00	A
	DIAZINON	8,909.0668	280	5,428.63	A
	1,3-DICHLOROPROPENE	64,328.8869	18	211.28	A
	DICOFOL	305.4000	12	215.00	A
	DIETHYLENE GLYCOL	38.3230	7	232.00	A
	DIMETHYLPOLYSILOXANE	345.2720	277	4,953.34	A
	ALPHA-(ORTHO,PARA-DINONYLPHENYL)-OMEGA-HYDROXYPOLYOXY (ETHYLENE) PHOSPHATE	0.7497	1	20.00	A
	DIPHACINONE	0.0100	8	90.50	A
	Z-8-DODECENOL	0.0036	5	19.00	A
	E-8-DODECENYL ACETATE	0.0202	5	19.00	A
	Z-8-DODECENYL ACETATE	0.3072	5	19.00	A
	DODECYLBENZENE SULFONIC ACID	38.0844	25	659.00	A
	ALPHA-(PARA-DODECYLPHENYL)-OMEGA-HYDROXYPOLY(OXYETHYLENE)	233.0611	141	3,338.00	A
	EDTA, SODIUM SALT	0.3373	10	138.00	A
	EDTA, TETRASODIUM SALT	2.3437	25	659.00	A
	ENDOSULFAN	5.7500	1	10.00	A
	ESFENVALERATE	956.4517	807	18,701.85	A

Commodity	Chemical		Pounds Applied	Agricultural Applications	Amount Treated	Unit Type
CHERRY						
	ETHYL ACRYLATE AND METHYL METHACRYLATE COPOLYMER		0.7169	1	12.00	A
	ETHYLENE GLYCOL		5.7269	1	16.00	A
	ETHYLENE GLYCOL MONOMETHYL ETHER		4.6571	5	82.80	A
	FARNESOL		0.0683	7	52.60	A
	FATTY ACIDS, METHYL ESTERS		2,899.1623	394	9,552.30	A
	FATTY ACIDS, MIXED		80.3458	60	1,479.80	A
	FATTY ACIDS DERIVED FROM TALLOW		41.4264	23	479.50	A
	FENAMIPHOS		727.4173	12	272.00	A
	FENARIMOL		3.6007	2	57.00	A
	FENBUCONAZOLE		2.9065	3	34.00	A
	FENBUTATIN-OXIDE		1,240.6950	51	1,296.39	A
	FENHEXAMID		307.0250	21	535.20	A
	FENPROPATHRIN		14.8581	1	38.00	A
	FERROUS SULFATE		0.4191	1	3.00	A
	FLUAZIFOP-P-BUTYL		50.0105	21	240.14	A
	FOSETYL-AL		28.0000	5	44.00	A
	GAMMA AMINOBUTYRIC ACID		5.0370	5	69.00	A
	GIBBERELLINS		660.8480	446	7,771.01	A
	GLUTAMIC ACID		5.0370	5	69.00	A
	GLYPHOSATE		467.0353	23	575.00	A
	GLYPHOSATE, DIAMMONIUM SALT		5.2484	1	10.00	A
	GLYPHOSATE, ISOPROPYLAMINE SALT		13,361.0961	803	14,222.49	A
			0.0047	1	2.00	U
	TOTAL POUNDS OF THIS CHEMICAL	13,361.1008				
	GLYPHOSATE, MONOAMMONIUM SALT		15.7651	1	12.00	A
	GLYPHOSATE-TRIMESIUM		339.6275	19	270.00	A
	HEXYTHIAZOX		116.6250	41	855.60	A
	HYDROGEN CYANAMIDE		46,635.9078	193	3,373.92	A
	HYDROTREATED PARAFFINIC SOLVENT		90.1745	5	116.00	A
	2-(3-HYDROXYPROPYL)-HEPTA-METHYL TRISILOXANE, ETHOXYLATED, ACETATE		92.1714	35	844.00	A
	IPRODIONE		10,253.4191	697	13,892.03	A
	IRON PHOSPHATE		1.0000	1	20.00	A
	ISOOCTYL PHTHALATE		4.7228	5	82.80	A
	ISOPROPYL ALCOHOL		589.2391	780	17,389.83	A
	ISOPROPYLAMINE DODECYLBENZENE SULFONATE		1.5090	7	85.50	A
	KAOLIN		24,945.3375	18	617.81	A
	LACTOSE		1.9600	2	33.00	A
	LAURIC ACID		1.7985	3	42.00	A
	LECITHIN		23.1846	10	173.04	A
	LIME-SULFUR		63,939.7427	115	2,776.10	A
			0.0108	4	8.00	U
	TOTAL POUNDS OF THIS CHEMICAL	63,939.7535				
	LIMONENE		15.6113	6	75.50	A
	LINDANE		0.1584	1	14.00	A
	MALATHION		754.2747	4	117.00	A
	MANGANESE SULFATE		0.5803	1	3.00	A
	MEFENOXAM		296.8179	21	734.86	A
	MEFENOXAM, OTHER RELATED		8.7299	21	734.86	A
	META-CRESOL		0.0869	1	5.50	A
	METALAXYL		0.2513	1	35.00	A
	METALDEHYDE		1.7500	1	20.00	A
	METAM-SODIUM		6.7733	1	1.00	A
	METHIDATHION		524.6775	17	262.40	A
	METHYLATED SOYBEAN OIL		600.0938	53	1,247.50	A
	METHYL BROMIDE		109,608.8372	67	1,505.30	A
			5,313.8950	18	4,464.00	U
			2,649.1000		841,314.00	P
			200.9000	2	19,100.00	S
	TOTAL POUNDS OF THIS CHEMICAL	117,772.7322				
	METHYL PARATHION		56.0418	1	30.00	A
	METHYL PARATHION, OTHER RELATED		2.9496	1	30.00	A
	MINERAL OIL		105,197.5139	239	3,861.48	A
	MODIFIED PHTHALIC GLYCEROL ALKYD RESIN		2,939.7741	142	3,222.26	A
	MORPHOLINE		2.0421	5	82.80	A
	MYCLOBUTANIL		752.7778	291	6,426.97	A
	NAPROPAMIDE		244.0900	20	193.69	A
	NEROLIDOL		0.0553	7	52.60	A

Commodity	Chemical	Pounds Applied	Agricultural Applications	Amount Treated	Unit Type
CHERRY					
	4-NONYLPHENOL, FORMALDEHYDE RESIN, PROPOXYLATED	1,275.3688	446	10,824.56	A
	ALPHA-(PARA-NONYLPHENYL)-OMEGA-HYDROXYPOLY(OXYETHYELENE)	4,396.6396	1,026	19,878.55	A
	ALPHA-(PARA-NONYLPHENYL)-OMEGA-HYDROXYPOLY(OXYETHYLENE), BRANCHED	8.6138	8	166.80	A
	ALPHA-(PARA-NONYLPHENYL)-OMEGA-HYDROXYPOLY(OXYETHYLENE), PHOSPHATE ESTER	118.4582	31	389.80	A
	ALPHA-(PARA-NONYL PHENYL)-OMEGA-HYDROXYPOLY (OXYETHYLENE) SULFATE, AMMONIUM SALT	6.0453	126	1,423.00	A
	NORFLURAZON	699.0330	70	796.59	A
	ALPHA-OCTYLPHENYL-OMEGA-HYDROXYPOLY(OXYETHYLENE)	4,164.9636	345	7,898.98	A
	OLEIC ACID	323.6133	356	8,289.56	A
	OLEIC ACID, METHYL ESTER	92.9429	19	209.50	A
	ORCHEX 796 OIL	2,634.9823	141	3,338.00	A
	ORYZALIN	6,282.0703	203	3,598.89	A
	OXYFLUORFEN	5,661.3299	763	14,588.61	A
	PARAQUAT DICHLORIDE	9,223.4288	727	14,815.67	A
	PENDIMETHALIN	1,103.4278	36	737.78	A
	PERMETHRIN	219.8990	62	1,198.50	A
	PETROLEUM DISTILLATES	1,293.3954	37	923.00	A
	PETROLEUM DISTILLATES, REFINED	439.7877	6	58.75	A
	PETROLEUM OIL, PARAFFIN BASED	1,395.0729	133	1,508.50	A
	PETROLEUM OIL, UNCLASSIFIED	265,489.4748	496	10,253.98	A
		11.6594	4	72.00	U
	TOTAL POUNDS OF THIS CHEMICAL 265,501.1342				
	PHOSMET	18.6375	5	14.50	A
		0.0875	1	20.00	U
	TOTAL POUNDS OF THIS CHEMICAL 18.7250				
	PHOSPHORIC ACID	1,218.3514	289	7,308.70	A
	BETA-PINENE POLYMER	34.4207	6	61.50	A
	POLYACRYLIC POLYMER	14.7989	34	884.00	A
	POLYALKENE OXIDE MODIFIED HEPTAMETHYL TRISILOXANE	59.2170	57	1,339.50	A
	POLYETHYLENE GLYCOL	0.2903	1	14.54	A
	POLYETHYLENE GLYCOL DIACETATE	2.1125	25	704.00	A
	POLYETHYLENE GLYCOL MONO(3-(TETRAMETHYL-1-(TRIMETHYLSILOXY)DISILOXANYL)PROPYL)ETHER	98.8032	38	589.20	A
	POLY-I-PARA-MENTHENE	4,564.3499	556	12,882.48	A
	POLYMERIZED PINENE	9.6222	3	25.00	A
	POLYOXYETHYLENE POLYOXYPROPYLENE	852.0590	194	3,601.82	A
	POLYOXYETHYLENE SORBITAN MIXED FATTY ACID ESTERS	193.4483	126	1,423.00	A
	POLYOXYETHYLENE SORBITAN MONOOLEATE	2.9898	1	10.00	A
	POLYOXYETHYLENE SORBITAN TRIOLEATE	19.6827	1	10.00	A
	POTASSIUM BICARBONATE	1,229.0300	7	476.00	A
	PROPARGITE	15,538.2932	445	9,560.31	A
	PROPICONAZOLE	239.2669	156	2,139.40	A
		0.0017	1	2.00	U
	TOTAL POUNDS OF THIS CHEMICAL 239.2686				
	PROPIONIC ACID	23.1846	10	173.04	A
	PROPYLENE GLYCOL	1,481.5740	391	9,361.23	A
	PROPYLENE GLYCOL, METHYL ETHER	10.1767	13	405.56	A
	PYRACLOSTROBIN	625.5187	198	5,329.50	A
	PYRETHRINS	2.2847	2	39.36	A
	PYRIPROXYFEN	37.0143	13	405.00	A
	SETHOXYDIM	6.2970	2	65.00	A
	SILICONE DEFOAMER	0.9961	25	659.00	A
	SIMAZINE	243.4033	20	194.52	A
	SODIUM DIISOOCTYLSULFOSUCCINATE	0.6229	5	82.80	A
	SODIUM DIOCTYLSULFOSUCCINATE	168.0254	179	3,960.20	A
	SODIUM HYPOCHLORITE	2,053.0118		9,627.25	T
	SODIUM POLYACRYLATE	2.6072	2	48.00	A
	SODIUM TETRATHIOCARBONATE	438.6645	1	6.00	A
	SODIUM XYLENE SULFONATE	11.7183	25	659.00	A
	SORBITAN FATTY ACID ESTERS	42.3168	126	1,423.00	A
	SOYBEAN FATTY ACIDS, DIMETHYLAMINE SALT	6.3785	25	354.50	A
	SPINOSAD	93.5862	38	953.50	A
	STRYCHNINE	14.3905	71	2,073.00	A
	SULFUR	20,835.3857	165	3,103.50	A
	TALL OIL	40.7240	65	1,283.49	A
	TALL OIL FATTY ACIDS	31.6678	31	595.20	A

Commodity	Chemical	Pounds Applied	Agricultural Applications	Amount Treated	Unit Type
CHERRY					
	TEBUCONAZOLE	1,564.9118	412	7,442.68	A
		50.3460		2,797.00	T
	TOTAL POUNDS OF THIS CHEMICAL 1,615.2578				
	ALPHA-[PARA-(1,1,3,3-TETRAMETHYLBUTYL)PHENYL]-OMEGA -HYDROXYPOLY(OXYETHYLENE)	425.1021	80	2,095.75	A
	ALPHA-[PARA-(1,1,3,3,-TETRAMETHYLBUTYL)PHENYL]-OMEGA -HYDROXYPOLY(OXYETHYLENE) PHOSPHATE ESTER	3.6137	1	13.50	A
	TETRAPOTASSIUM PYROPHOSPHATE	5.8591	25	659.00	A
	THIAZOPYR	1.8056	1	9.00	A
	THIOPHANATE-METHYL	459.1440	23	502.34	A
	TRIETHANOLAMINE	14.9408	25	659.00	A
	TRIFLOXYSTROBIN	0.6875	2	9.00	A
	TRIFLUMIZOLE	106.2750	18	427.00	A
	TRIFORINE	0.1833	1	6.50	A
	ALPHA-2,6,8-TRIMETHYL-4-NONYLOXY-OMEGA-HYDROXYPOLY (OXYETHYLENE)	0.0807	1	12.00	A
	TRISODIUM PHOSPHATE	298.1753	157	4,062.51	A
	UREA	4.1135	1	35.00	A
	UREA DIHYDROGEN SULFATE	24.7929	17	276.35	A
	VINYL POLYMER	0.0576	4	43.40	A
	XYLENE RANGE AROMATIC SOLVENT	175.8617	9	143.00	A
	2,4-XYLENOL	0.0863	1	5.50	A
	ZINC PHOSPHIDE	37.0000	6	167.00	A
	ZINC SULFATE	13.9658	11	422.00	A
	ZIRAM	738.1560	18	179.50	A
	Site Total	987,303.0749	13,081		
CHERVIL					
	AZADIRACHTIN	0.1019	4	4.00	A
	BEAUVERIA BASSIANA STRAIN GHA	0.0530	1	2.00	A
	CLARIFIED HYDROPHOBIC EXTRACT OF NEEM OIL	2.6315	7	10.00	A
	PIPERONYL BUTOXIDE	11.8028	61	80.00	A
	POTASH SOAP	36.0748	15	19.00	A
	POTASSIUM BICARBONATE	19.7948	21	27.31	A
	PYRETHRINS	1.2312	71	97.00	A
	Site Total	71.6900	119		
CHESTNUT					
	ALUMINUM PHOSPHIDE	0.0623	2	16.00	A
	N,N-BIS-(2-(OMEGA-HYDROXYPOLYOXYETHYLENE/POLYOXYPROPYLENE) ETHYL)ALKYL (C8-C18) AMINE	0.6411	1	12.00	A
	CARBARYL	19.8837	1	10.00	A
	DIMETHYLPOLYSILOXANE	0.2145	2	2.00	A
	FATTY ACIDS, METHYL ESTERS	2.3933	1	12.00	A
	FATTY ACIDS, MIXED	0.0406	1	2.00	A
	GLYPHOSATE, ISOPROPYLAMINE SALT	124.2646	22	106.00	A
	ISOPROPYL ALCOHOL	2.0815	10	131.25	A
	4-NONYLPHENOL, FORMALDEHYDE RESIN, PROPOXYLATED	0.8120	1	12.00	A
	ALPHA-(PARA-NONYLPHENYL)-OMEGA-HYDROXYPOLY(OXYETHYELENE)	2.6666	4	18.00	A
	ALPHA-(PARA-NONYL PHENYL)-OMEGA-HYDROXYPOLY (OXYETHYLENE) SULFATE, AMMONIUM SALT	0.0469	2	16.00	A
	ALPHA-OCTYLPHENYL-OMEGA-HYDROXYPOLY(OXYETHYLENE)	51.9704	7	115.25	A
	OLEIC ACID	0.2843	3	16.00	A
	ORYZALIN	94.2770	7	115.25	A
	OXYFLUORFEN	11.3960	18	86.87	A
	PARAQUAT DICHLORIDE	99.2498	13	149.75	A
	PETROLEUM OIL, PARAFFIN BASED	9.7237	2	16.00	A
	POLY-I-PARA-MENTHENE	12.8469	3	26.00	A
	POLYOXYETHYLENE POLYOXYPROPYLENE	0.8472	2	2.00	A
	POLYOXYETHYLENE SORBITAN MIXED FATTY ACID ESTERS	1.4996	2	16.00	A
	PROPYLENE GLYCOL	0.9475	3	16.00	A
	SODIUM DIOCTYLSULFOSUCCINATE	0.3980	3	16.00	A
	SORBITAN FATTY ACID ESTERS	0.3280	2	16.00	A
	STRYCHNINE	1.0260	1	10.00	A
	Site Total	437.9015	83		

Commodity Chemical	Pounds Applied	Agricultural Applications	Amount Treated	Unit Type
CHICKEN				
CYFLUTHRIN	2.8000		5.70	A
DDVP	12.3617		320,000.00	U
DDVP, OTHER RELATED	0.9330		320,000.00	U
PYRETHRINS	0.4305		0.33	A
TETRACHLORVINPHOS	53.6452		320,000.00	U
Site Total	70.1704			
CHICORY				
ACETAMIPRID	35.8166	49	644.34	A
ALPHA-ALKYL (C8-C18)-OMEGA-HYDROXYPOLY(OXYETHYLENE) POLY(OXYPROPYLENE)	6.4999	10	24.41	A
ALPHA-ALKYL (C9-C16)-OMEGA-HYDROXYPOLY(OXYETHYLENE)	0.2024	1	6.50	A
ALPHA-ALKYL (C12-C14)-OMEGA-HYDROXYPOLY(OXYETHYLENE)	68.1576	37	433.00	A
ALPHA-ALKYL (C12-C15)-OMEGA-HYDROXYPOLY(OXYETHYLENE) SULFATE, SODIUM SALT	0.1566	1	24.60	A
ALLYLOXYPOLYETHYLENE GLYCOL ACETATE	3.4591	6	54.90	A
AMMONIUM SULFATE	140.9624	2	249.00	A
AZADIRACHTIN	4.2412	40	198.44	A
AZOXYSTROBIN	39.5426	68	305.52	A
BACILLUS THURINGIENSIS (BERLINER), SUBSP. AIZAWAI, GC-91 PROTEIN	2.7683	7	42.50	A
BACILLUS THURINGIENSIS (BERLINER), SUBSP. AIZAWAI, SEROTYPE H-7	4.7782	5	30.00	A
BACILLUS THURINGIENSIS, SUBSP. AIZAWAI, STRAIN ABTS-1857	226.0440	34	435.60	A
BACILLUS THURINGIENSIS, SUBSP. AIZAWAI, STRAIN SD-1372, LEPIDOPTERAN ACTIVE TOXIN(S)	1.1922	10	11.68	A
BACILLUS THURINGIENSIS, SUBSP. KURSTAKI, STRAIN HD-1	16.2000	3	30.00	A
BENSULIDE	875.1880	46	277.53	A
N,N-BIS-(2-OMEGA-HYDROXYPOLY(OXYETHYLENE)ETHYL) ALKYLAMINE, ALKYL DERIVED FROM TALLOW FATTY ACIDS	0.8097	1	6.50	A
N,N-BIS-(2-(OMEGA-HYDROXYPOLYOXYETHYLENE/POLYOXYPROPYLENE) ETHYL)ALKYL (C8-C18) AMINE	1.8448	5	51.80	A
BUTYL ALCOHOL	2.3411	18	180.60	A
CITRIC ACID	7.9623	3	255.50	A
CLARIFIED HYDROPHOBIC EXTRACT OF NEEM OIL	191.8172	57	204.11	A
COCONUT DIETHANOLAMIDE	0.7625	3	30.85	A
CYCLOATE	4.3205	2	1.10	A
CYPERMETHRIN	0.6180	2	12.50	A
(S)-CYPERMETHRIN	58.2361	108	1,132.56	A
CYROMAZINE	9.8122	22	90.62	A
DIAZINON	22.9609	3	11.10	A
DIMETHYLPOLYSILOXANE	32.0679	49	493.91	A
DIMETHYL SILICONE FLUID EMULSION	1.4545	33	223.52	A
ALPHA-(ORTHO,PARA-DINONYLPHENYL)-OMEGA-HYDROXYPOLYOXY (ETHYLENE) PHOSPHATE	0.1350	1	6.50	A
DODECYLBENZENE SULFONIC ACID	0.2196	2	6.25	A
EDTA, TETRASODIUM SALT	0.0135	2	6.25	A
FATTY ACIDS, METHYL ESTERS	6.8873	5	51.80	A
FATTY ACIDS DERIVED FROM TALLOW	27.2630	37	433.00	A
GLYPHOSATE, ISOPROPYLAMINE SALT	145.4653	10	73.30	A
2-(3-HYDROXYPROPYL)-HEPTA-METHYL TRISILOXANE, ETHOXYLATED, ACETATE	11.9495	6	54.90	A
IMIDACLOPRID	124.0016	130	1,100.59	A
ISOPROPYL ALCOHOL	0.1293	3	11.75	A
LAURIC ACID	0.1424	1	24.60	A
LECITHIN	2.3428	4	25.00	A
MEFENOXAM	7.2130	1	15.00	A
MEFENOXAM, OTHER RELATED	0.2121	1	15.00	A
METAM-SODIUM	5,915.3457	7	24.80	A
METHYLATED SOYBEAN OIL	53.6382	7	160.30	A
METHYL SILICONE RESINS	1.0278	1	5.20	A
MODIFIED PHTHALIC GLYCEROL ALKYD RESIN	24.4442	31	247.50	A
4-NONYLPHENOL, FORMALDEHYDE RESIN, PROPOXYLATED	2.3368	5	51.80	A
ALPHA-(PARA-NONYLPHENYL)-OMEGA-HYDROXYPOLY(OXYETHYELENE)	100.4465	67	804.40	A
ALPHA-(PARA-NONYLPHENYL)-OMEGA-HYDROXYPOLY(OXYETHYLENE), PHOSPHATE ESTER	1.2098	1	6.00	A

Commodity Chemical	Pounds Applied	Agricultural Applications	Amount Treated	Unit Type
CHICORY				
ALPHA-(PARA-NONYL PHENYL)-OMEGA-HYDROXYPOLY (OXYETHYLENE) SULFATE, AMMONIUM SALT	0.3608	4	197.00	A
PARAQUAT DICHLORIDE	12.8611	2	11.00	A
PERMETHRIN	276.6867	137	1,576.42	A
PETROLEUM OIL, PARAFFIN BASED	74.8726	4	197.00	A
PHOSPHORIC ACID	43.7983	5	260.75	A
POLYACRYLAMIDE POLYMER	1.0193	1	15.10	A
POLYACRYLIC POLYMER	3.9474	2	249.00	A
POLYALKENE OXIDE MODIFIED HEPTAMETHYL TRISILOXANE	6.4376	10	179.80	A
POLYETHYLENE GLYCOL DIACETATE	0.3145	6	54.90	A
POLYETHYLENE GLYCOL MONO(3-(TETRAMETHYL-1-(TRIMETHYLSILOXY)DISILOXANYL)PROPYL)ETHER	36.8546	68	367.52	A
POLY-I-PARA-MENTHENE	63.3492	44	413.23	A
POLYOXYETHYLENE POLYOXYPROPYLENE	32.6828	21	288.90	A
POLYOXYETHYLENE SORBITAN MIXED FATTY ACID ESTERS	11.5466	4	197.00	A
POLYSACCHARIDE POLYMER	0.1133	1	15.10	A
POTASSIUM BICARBONATE	354.5000	11	115.00	A
POTASSIUM N-METHYLDITHIO CARBAMATE	22.8904	1	25.10	A
PROPICONAZOLE	0.0023	1	20.00	A
PROPIONIC ACID	2.3428	4	25.00	A
PROPYLENE GLYCOL	0.2420	1	24.60	A
PROPYZAMIDE	944.6474	106	836.75	A
PYMETROZINE	7.3413	12	85.50	A
PYRETHRINS	2.3441	16	135.54	A
QST 713 STRAIN OF DRIED BACILLUS SUBTILIS	69.5988	68	668.75	A
ROTENONE	0.4479	6	52.00	A
ROTENONE, OTHER RELATED	0.4479	6	52.00	A
SETHOXYDIM	6.4209	10	24.41	A
SILICONE DEFOAMER	0.0057	2	6.25	A
SODIUM XYLENE SULFONATE	0.0676	2	6.25	A
SORBITAN FATTY ACID ESTERS	2.5258	4	197.00	A
SPINOSAD	84.4140	112	1,010.51	A
TEBUFENOZIDE	76.0167	73	599.17	A
ALPHA-[PARA-(1,1,3,3-TETRAMETHYLBUTYL)PHENYL]-OMEGA-HYDROXYPOLY(OXYETHYLENE)	0.2574	2	6.25	A
TETRAPOTASSIUM PYROPHOSPHATE	0.0338	2	6.25	A
THIODICARB	224.1413	5	297.50	A
TRIETHANOLAMINE	0.0862	2	6.25	A
TRIFLURALIN	59.8148	10	100.50	A
VINYL POLYMER	0.5586	13	86.60	A
XYLENE RANGE AROMATIC SOLVENT	16.2384	1	10.00	A
Site Total	10,624.8711	1,482		
CHINESE CABBAGE (NAPPA)				
ACETAMIPRID	3.3405	16	51.30	A
ALPHA-ALKYLARYL-OMEGA-HYDROXYPOLY(OXYETHYLENE)	0.0631	2	52.00	A
ALPHA-ALKYL (C8-C18)-OMEGA-HYDROXYPOLY(OXYETHYLENE) POLY(OXYPROPYLENE)	76.6187	191	768.30	A
ALPHA-ALKYL (C12-C14)-OMEGA-HYDROXYPOLY(OXYETHYLENE)	0.5034	1	4.50	A
AZADIRACHTIN	0.4304	10	74.75	A
AZOXYSTROBIN	0.1666	2	3.50	A
BACILLUS THURINGIENSIS (BERLINER), SUBSP. AIZAWAI, GC-91 PROTEIN	4.7434	29	87.55	A
BACILLUS THURINGIENSIS, SUBSP. AIZAWAI, STRAIN ABTS-1857	25.9200	5	45.00	A
BACILLUS THURINGIENSIS, SUBSP. KURSTAKI, STRAIN HD-1	4.2965	5	31.95	A
BACILLUS THURINGIENSIS (BERLINER), SUBSP. KURSTAKI, STRAIN SA-11	58.1868	153	686.25	A
BENOMYL	4.2250	6	16.90	A
BENSULIDE	5,805.1125	112	1,256.45	A
BENZOIC ACID	0.1967	7	29.50	A
N,N-BIS-(2-OMEGA-HYDROXYPOLY(OXYETHYLENE)ETHYL) ALKYLAMINE, ALKYL DERIVED FROM TALLOW FATTY ACIDS	0.2514	3	17.80	A
N,N-BIS-(2-(OMEGA-HYDROXYPOLYOXYETHYLENE/POLYOXYPROPYLENE) ETHYL)ALKYL (C8-C18) AMINE	0.4648	1	8.70	A
BUTYL ALCOHOL	0.7562	16	39.90	A
ALPHA-(PARA-TERT-BUTYLPHENYL)-OMEGA-HYDROXYPOLY (OXYETHYLENE) PHOSPHATE	0.2063	1	4.50	A

Commodity Chemical	Pounds Applied	Agricultural Applications	Amount Treated	Unit Type
CHINESE CABBAGE (NAPPA)				
CARBARYL	107.2583	32	95.35	A
CHLOROPICRIN	398.7933	3	7.70	A
CHLOROTHALONIL	137.5320	34	123.20	A
CHLORPYRIFOS	2,186.2145	586	2,030.55	A
CHLORTHAL-DIMETHYL	8,250.3975	417	2,110.56	A
CLARIFIED HYDROPHOBIC EXTRACT OF NEEM OIL	0.5970	1	5.00	A
COCONUT DIETHANOLAMIDE	9.7863	386	1,273.51	A
CYPERMETHRIN	70.1739	246	838.66	A
(S)-CYPERMETHRIN	38.2993	259	841.13	A
DIAZINON	706.8529	453	1,457.08	A
1,3-DICHLOROPROPENE	702.1979	3	7.70	A
DIETHYLENE GLYCOL	0.0700	5	48.00	A
DIMETHOATE	2.2209	4	9.00	A
DIMETHYLPOLYSILOXANE	106.7878	376	1,442.38	A
DIMETHYL SILICONE FLUID EMULSION	0.8585	77	121.30	A
DIMETHYL SOYA AMINE	0.0421	2	3.00	A
DIQUAT DIBROMIDE	9.4375	1	10.00	A
DODECYLBENZENE SULFONIC ACID	42.4074	386	1,273.51	A
EDTA, SODIUM SALT	0.0027	1	10.00	A
EDTA, TETRASODIUM SALT	2.6097	386	1,273.51	A
EMAMECTIN BENZOATE	0.0313	1	2.50	A
ESFENVALERATE	8.1440	38	190.60	A
ETHOPROP	49.9802	1	21.00	A
ETHYLENE GLYCOL MONOMETHYL ETHER	0.2051	3	4.50	A
FATTY ACIDS, METHYL ESTERS	1.7352	1	8.70	A
FATTY ACIDS, MIXED	16.3317	42	307.50	A
FATTY ACIDS DERIVED FROM TALLOW	0.2014	1	4.50	A
FENAMIPHOS	52.8990	5	23.50	A
FOSETYL-AL	108.0000	4	45.00	A
GLYPHOSATE, ISOPROPYLAMINE SALT	41.3968	6	33.00	A
IMIDACLOPRID	224.0041	590	2,106.70	A
INDOXACARB	51.9880	234	810.90	A
ISOOCTYL PHTHALATE	0.2080	3	4.50	A
ISOPARAFFINIC HYDROCARBONS	10.0095	3	17.80	A
ISOPROPYL ALCOHOL	24.4073	474	1,544.56	A
LAMBDA-CYHALOTHRIN	30.7326	265	1,126.25	A
LECITHIN	8.9492	10	62.40	A
MALATHION	4,830.5178	337	2,494.07	A
MANEB	4,917.7704	845	3,927.83	A
MEFENOXAM	51.4526	96	417.50	A
MEFENOXAM, OTHER RELATED	1.5046	96	417.50	A
METHOMYL	405.0171	136	492.68	A
METHYLATED SOYBEAN OIL	16.0375	10	61.25	A
METHYL SILICONE RESINS	15.2502	46	118.05	A
MINERAL OIL	0.4206	2	3.00	A
MODIFIED PHTHALIC GLYCEROL ALKYD RESIN	0.1682	1	10.00	A
MORPHOLINE	0.0900	3	4.50	A
MYROTHECIUM VERRUCARIA, DRIED FERMENTATION SOLIDS & SOLUBLES, STRAIN AARC-0255	2,112.7952	70	231.85	A
NALED	1.5106	1	0.75	A
NAPROPAMIDE	6.5000	3	6.50	A
4-NONYLPHENOL, FORMALDEHYDE RESIN, PROPOXYLATED	0.5887	1	8.70	A
ALPHA-(PARA-NONYLPHENYL)-OMEGA-HYDROXYPOLY(OXYETHYELENE)	129.9619	179	843.35	A
ALPHA-(PARA-NONYLPHENYL)-OMEGA-HYDROXYPOLY(OXYETHYLENE), BRANCHED	0.1415	3	4.50	A
ALPHA-(PARA-NONYLPHENYL)-OMEGA-HYDROXYPOLY(OXYETHYLENE), PHOSPHATE ESTER	0.4569	5	19.97	A
ALPHA-(PARA-NONYL PHENYL)-OMEGA-HYDROXYPOLY (OXYETHYLENE) SULFATE, AMMONIUM SALT	0.0586	1	20.00	A
ALPHA-OCTYLPHENYL-OMEGA-HYDROXYPOLY(OXYETHYLENE)	0.3010	2	4.50	A
OLEIC ACID	0.4809	12	22.80	A
OLEIC ACID, METHYL ESTER	4.3431	3	26.20	A
ORCHEX 796 OIL	6.8183	3	17.80	A
ORGANOSILICONE, POLY OXYALKYLENE ETHER COPOLYMER	1.6788	5	48.00	A
OXYDEMETON-METHYL	103.0907	75	160.35	A
OXYFLUORFEN	5.7676	3	22.50	A
PARAQUAT DICHLORIDE	138.1523	15	116.55	A
PERMETHRIN	49.1786	81	359.70	A

Commodity Chemical	Pounds Applied	Agricultural Applications	Amount Treated	Unit Type
CHINESE CABBAGE (NAPPA)				
PETROLEUM DISTILLATES	0.1262	2	3.00	A
PETROLEUM OIL, PARAFFIN BASED	12.1546	1	20.00	A
PHOSPHORIC ACID	9.1883	399	1,346.11	A
BETA-PINENE POLYMER	15.5663	24	116.25	A
PIPERONYL BUTOXIDE	0.5848	1	4.75	A
PIPERONYL BUTOXIDE, OTHER RELATED	0.1462	1	4.75	A
POLYALKENE OXIDE MODIFIED HEPTAMETHYL TRISILOXANE	0.2493	5	13.25	A
POLYETHYLENE GLYCOL MONO(3-(TETRAMETHYL-1-(TRIMETHYLSILOXY)DISILOXANYL)PROPYL)ETHER	55.1503	144	379.38	A
POLY-I-PARA-MENTHENE	44.5924	64	177.50	A
POLYOXYETHYLENE DIOLEATE	0.0350	5	48.00	A
POLYOXYETHYLENE POLYOXYPROPYLENE	34.3882	128	524.31	A
POLYOXYETHYLENE SORBITAN MIXED FATTY ACID ESTERS	1.8744	1	20.00	A
PROPIONIC ACID	8.9492	10	62.40	A
PROPYZAMIDE	5.1000	1	5.00	A
PYMETROZINE	3.1598	9	36.80	A
PYRETHRINS	4.2254	113	392.20	A
ROTENONE	3.4490	111	386.45	A
ROTENONE, OTHER RELATED	3.4490	111	386.45	A
SILICONE DEFOAMER	1.1091	386	1,273.51	A
SODIUM DIISOOCTYLSULFOSUCCINATE	0.0274	3	4.50	A
SODIUM XYLENE SULFONATE	13.0484	386	1,273.51	A
SORBITAN FATTY ACID ESTERS	0.4100	1	20.00	A
SOYBEAN FATTY ACIDS, DIMETHYLAMINE SALT	0.2224	5	26.50	A
SOYBEAN OIL	22.3475	8	27.10	A
SPINOSAD	139.8345	456	1,639.14	A
TALL OIL FATTY ACIDS	5.5585	29	137.05	A
TEBUFENOZIDE	32.4100	71	250.36	A
ALPHA-[PARA-(1,1,3,3-TETRAMETHYLBUTYL)PHENYL]-OMEGA-HYDROXYPOLY(OXYETHYLENE)	53.1041	396	1,301.81	A
TETRAPOTASSIUM PYROPHOSPHATE	6.5242	386	1,273.51	A
TRIETHANOLAMINE	16.6367	386	1,273.51	A
TRIFLURALIN	53.6511	17	115.90	A
ALPHA-2,6,8-TRIMETHYL-4-NONYLOXY-OMEGA-HYDROXYPOLY(OXYETHYLENE)	0.7989	3	26.20	A
XYLENE RANGE AROMATIC SOLVENT	1.3380	5	3.23	A
Site Total	32,736.7081	7,135		
CHINESE GREENS				
ACETAMIPRID	0.0657	1	1.50	A
AZADIRACHTIN	0.3143	10	115.50	A
BACILLUS THURINGIENSIS (BERLINER), SUBSP. AIZAWAI, SEROTYPE H-7	0.3863	1	2.50	A
BACILLUS THURINGIENSIS (BERLINER), SUBSP. KURSTAKI, SEROTYPE 3A,3B	4.4960	31	137.00	A
BACILLUS THURINGIENSIS, SUBSP. KURSTAKI, STRAIN HD-1	18.4177	52	182.50	A
	3.8278	9	141,000.00	S
TOTAL POUNDS OF THIS CHEMICAL 22.2455				
BACILLUS THURINGIENSIS SUBSPECIES KURSTAKI, GENETICALLY ENGINEERED STRAIN EG7841 LEPIDOPTERAN ACTIVE TOXIN	36.7500	54	352.00	A
BENSULIDE	42.2023	7	9.07	A
CHLOROTHALONIL	14.4000	4	20.00	A
CHLORTHAL-DIMETHYL	45.6000	7	7.60	A
CLARIFIED HYDROPHOBIC EXTRACT OF NEEM OIL	1.9104	4	4.00	A
(S)-CYPERMETHRIN	0.0739	1	1.50	A
DAZOMET	1,594.8900	8	13.50	A
DIAZINON	183.0704	8	137.60	A
	3.2487	2	36,000.00	S
TOTAL POUNDS OF THIS CHEMICAL 186.3191				
GLYPHOSATE, ISOPROPYLAMINE SALT	4.3403	5	1.65	A
IMIDACLOPRID	2.4835	3	13.50	A
LECITHIN	0.7208	7	8.10	A
MALATHION	140.7270	16	75.50	A
MEFENOXAM	0.8800	4	20.00	A
MEFENOXAM, OTHER RELATED	0.0200	4	20.00	A
METAM-SODIUM	13,890.7093	9	43.60	A
ALPHA-(PARA-NONYLPHENYL)-OMEGA-HYDROXYPOLY(OXYETHYELENE)	0.2060	7	8.10	A

Commodity Chemical		Pounds Applied	Agricultural Applications	Amount Treated	Unit Type
CHINESE GREENS					
POLYETHYLENE GLYCOL MONO(3-(TETRAMETHYL-1-(TRIMETHYLSILOXY)DISILOXANYL)PROPYL)ETHER		1.0905	3	5.50	A
POTASH SOAP		37.1022	10	31.00	A
PROPIONIC ACID		0.7208	7	8.10	A
PROPYZAMIDE		6.1200	2	12.00	A
PYRETHRINS		0.0005	1	2.00	A
ROTENONE		0.0004	1	2.00	A
ROTENONE, OTHER RELATED		0.0004	1	2.00	A
SPINOSAD		2.6791	27	155.50	A
XYLENE		2.4365	2	36,000.00	S
Site Total		16,039.8908	282		
CHIVE					
AZADIRACHTIN		3.4170	42	288.50	A
BACILLUS THURINGIENSIS (BERLINER), SUBSP. AIZAWAI, GC-91 PROTEIN		3.4200	3	3.00	A
BACILLUS THURINGIENSIS, SUBSP. AIZAWAI, STRAIN SD-1372, LEPIDOPTERAN ACTIVE TOXIN(S)		0.1062	2	1.50	A
BACILLUS THURINGIENSIS, SUBSP. KURSTAKI, STRAIN HD-1		1.6200	2	2.00	A
BACILLUS THURINGIENSIS (BERLINER), SUBSP. KURSTAKI, STRAIN SA-11		0.5946	5	18.20	A
BEAUVERIA BASSIANA STRAIN GHA		5.4279	6	50.00	A
CLARIFIED HYDROPHOBIC EXTRACT OF NEEM OIL		3.0042	14	64.00	A
COCONUT DIETHANOLAMIDE		0.0373	8	8.25	A
COPPER HYDROXIDE		18.5461	1	10.00	A
DODECYLBENZENE SULFONIC ACID		0.1614	8	8.25	A
EDTA, TETRASODIUM SALT		0.0099	8	8.25	A
IPRODIONE		5.0000	1	5.00	A
ISOPROPYL ALCOHOL		0.0492	8	8.25	A
METHYL BROMIDE		3,190.8800	7	305,800.00	S
PHOSPHORIC ACID		1.1207	11	23.25	A
PIPERONYL BUTOXIDE		90.8875	85	677.43	A
PIPERONYL BUTOXIDE, OTHER RELATED		0.4581	6	18.25	A
POTASH SOAP		341.4664	57	326.54	A
POTASSIUM BICARBONATE		15.3340	4	40.00	A
PYRETHRINS		10.4790	129	892.33	A
		0.0352	1	78,000.00	S
TOTAL POUNDS OF THIS CHEMICAL	10.5142				
QST 713 STRAIN OF DRIED BACILLUS SUBTILIS		1.2000	3	3.00	A
ROTENONE		0.6644	33	202.86	A
		0.0294	1	78,000.00	S
TOTAL POUNDS OF THIS CHEMICAL	0.6938				
ROTENONE, OTHER RELATED		0.6644	33	202.86	A
		0.0294	1	78,000.00	S
TOTAL POUNDS OF THIS CHEMICAL	0.6938				
SILICONE DEFOAMER		0.0042	8	8.25	A
SODIUM XYLENE SULFONATE		0.0497	8	8.25	A
SPINOSAD		0.8000	6	6.00	A
ALPHA-[PARA-(1,1,3,3-TETRAMETHYLBUTYL)PHENYL]-OMEGA-HYDROXYPOLY(OXYETHYLENE)		0.1890	8	8.25	A
TETRAPOTASSIUM PYROPHOSPHATE		0.0248	8	8.25	A
TRIETHANOLAMINE		0.0633	8	8.25	A
Site Total		3,695.7733	294		
CHRISTMAS TREE					
ACEPHATE		1.2450	1	2.00	A
ALLYLOXYPOLYETHYLENE GLYCOL ACETATE		0.8857	3	8.00	A
ALUMINUM PHOSPHIDE		3.2003	9	38.00	A
ATRAZINE		121.1205	9	55.95	A
ATRAZINE, OTHER RELATED		3.2716	9	55.95	A
AVERMECTIN		0.0495	2	7.00	A
BIFENAZATE		0.1247	2	4.00	A
CARBARYL		32.0000	1	10.00	A
CHLOROPICRIN		620.8050	3	5.00	A
COCONUT DIETHANOLAMIDE		0.0246	3	12.00	A
DIAZINON		13.1026	2	9.50	A

Commodity Chemical	Pounds Applied	Agricultural Applications	Amount Treated	Unit Type
CHRISTMAS TREE				
DICOFOL	4.8913	6	13.90	A
DIFLUBENZURON	0.3750	1	5.00	A
DIMETHOATE	282.4467	26	126.40	A
DIURON	2.9988	2	2.00	A
DODECYLBENZENE SULFONIC ACID	0.1066	3	12.00	A
EDTA, TETRASODIUM SALT	0.0066	3	12.00	A
ESFENVALERATE	2.0039	8	53.80	A
TAU-FLUVALINATE	7.5560	11	79.00	A
GLYPHOSATE, ISOPROPYLAMINE SALT	1,120.2011	204	821.20	A
GLYPHOSATE, MONOAMMONIUM SALT	3.5700	1	5.00	A
HEXAZINONE	14.9940	4	14.50	A
2-(3-HYDROXYPROPYL)-HEPTA-METHYL TRISILOXANE, ETHOXYLATED, ACETATE	3.0595	3	8.00	A
ISOPROPYL ALCOHOL	0.0325	3	12.00	A
ISOXABEN	3.8997	2	5.25	A
MALATHION	223.1441	2	76.00	A
MANCOZEB	14.0789	2	13.00	A
MANGANESE SULFATE	3.0554	1	8.00	A
METHYLATED SOYBEAN OIL	14.8765	14	7.00	A
METHYL BROMIDE	1,170.6500	3	5.00	A
ALPHA-(PARA-NONYLPHENYL)-OMEGA-HYDROXYPOLY(OXYETHYELENE)	6.5379	16	27.00	A
ORYZALIN	40.5457	3	26.25	A
OXYDEMETON-METHYL	0.4946	1	10.00	A
OXYFLUORFEN	67.0570	43	223.52	A
OXYTHIOQUINOX	0.1814	1	1.00	A
PARAQUAT DICHLORIDE	17.3214	2	20.00	A
PENDIMETHALIN	38.2266	10	75.00	A
PERMETHRIN	1.7692	3	13.50	A
PETROLEUM DISTILLATES	14.9941	2	20.00	A
PETROLEUM OIL, UNCLASSIFIED	1,587.4851	25	103.50	A
PHOSMET	10.5000	1	10.00	A
PHOSPHORIC ACID	0.0210	3	12.00	A
POLYALKENE OXIDE MODIFIED HEPTAMETHYL TRISILOXANE	0.7438	14	7.00	A
POLYETHYLENE GLYCOL DIACETATE	0.0805	3	8.00	A
POLY-I-PARA-MENTHENE	4.0759	4	11.60	A
PROPYZAMIDE	38.2500	1	50.00	A
SETHOXYDIM	0.1752	1	2.00	A
SILICONE DEFOAMER	0.0028	3	12.00	A
SIMAZINE	65.4249	17	48.48	A
SODIUM XYLENE SULFONATE	0.0328	3	12.00	A
SPINOSAD	1.2894	4	30.00	A
STRYCHNINE	0.0398	5	32.00	A
ALPHA-[PARA-(1,1,3,3-TETRAMETHYLBUTYL)PHENYL]-OMEGA -HYDROXYPOLY(OXYETHYLENE)	0.1250	3	12.00	A
TETRAPOTASSIUM PYROPHOSPHATE	0.0164	3	12.00	A
TRIADIMEFON	0.0938	1	0.19	A
TRIETHANOLAMINE	0.0418	3	12.00	A
TRIFLURALIN	14.3800	2	5.25	A
ZINC SULFATE	0.3928	1	8.00	A
Site Total	5,578.0750	442		
CILANTRO				
ACETAMIPRID	0.2625	2	6.00	A
ALPHA-ALKYL (C12-C14)-OMEGA-HYDROXYPOLY(OXYETHYLENE)	177.4090	1	12.00	A
AZADIRACHTIN	3.1237	168	385.02	A
AZOXYSTROBIN	47.7877	166	381.42	A
BACILLUS THURINGIENSIS, SUBSP. AIZAWAI, STRAIN ABTS-1857	0.5400	1	4.00	A
BACILLUS THURINGIENSIS, SUBSP. AIZAWAI, STRAIN SD-1372, LEPIDOPTERAN ACTIVE TOXIN(S)	1.8294	23	21.77	A
BACILLUS THURINGIENSIS, SUBSP. KURSTAKI, STRAIN HD-1	5.8666	20	12.47	A
BACILLUS THURINGIENSIS (BERLINER), SUBSP. KURSTAKI, STRAIN SA-11	1.4605	10	23.68	A
BEAUVERIA BASSIANA STRAIN GHA	0.6908	3	22.00	A
CLARIFIED HYDROPHOBIC EXTRACT OF NEEM OIL	6.3425	10	90.00	A
COTTONSEED OIL	3.7305	2	18.96	A
DIMETHYLPOLYSILOXANE	2.5783	13	95.60	A

Commodity	Chemical	Pounds Applied	Agricultural Applications	Amount Treated	Unit Type
CILANTRO					
	FATTY ACIDS DERIVED FROM TALLOW	70.9636	1	12.00	A
	IMIDACLOPRID	51.3813	55	354.50	A
	ISOPROPYL ALCOHOL	0.1399	2	18.96	A
	LECITHIN	0.5632	1	6.00	A
	METAM-SODIUM	12,178.7923	63	153.91	A
	METHYLATED SOYBEAN OIL	4.0630	3	21.09	A
	NONANOIC ACID	25.6397	1	4.00	A
	NONANOIC ACID, OTHER RELATED	1.3495	1	4.00	A
	ALPHA-(PARA-NONYLPHENYL)-OMEGA-HYDROXYPOLY(OXYETHYELENE)	179.1245	7	58.05	A
	PIPERONYL BUTOXIDE	24.6449	88	669.16	A
	PIPERONYL BUTOXIDE, OTHER RELATED	0.2202	2	2.92	A
	POLYACRYLAMIDE, POLYETHYLENE GLYCOL MIXTURE	0.8482	1	19.00	A
	POLYALKENE OXIDE MODIFIED HEPTAMETHYL TRISILOXANE	0.2032	3	21.09	A
	POLYETHYLENE GLYCOL MONO(3-(TETRAMETHYL-1-(TRIMETHYLSILOXY)DISILOXANYL)PROPYL)ETHER	9.0005	132	275.19	A
	POLY-I-PARA-MENTHENE	17.5379	37	76.94	A
	POTASH SOAP	38.0184	16	77.92	A
	POTASSIUM BICARBONATE	42.2136	32	234.34	A
	PROPIONIC ACID	0.5632	1	6.00	A
	PYRETHRINS	3.0974	137	898.12	A
	ROTENONE	0.3126	14	82.92	A
	ROTENONE, OTHER RELATED	0.3126	14	82.92	A
	SPINOSAD	21.1632	86	238.32	A
	THIRAM	5.7500		8,607.00	P
	TRIFLURALIN	64.9821	2	35.00	A
	Site Total	12,992.5065	986		
CITRUS					
	ACETAMIPRID	42.0980	51	382.00	A
	ACEPHATE	105.0000	1	140.00	A
	ALKYL BENZENE SULFONIC ACID	0.1606	1	4.00	A
	ALPHA-ALKYL (C8-C18)-OMEGA-HYDROXYPOLY(OXYETHYLENE) POLY(OXYPROPYLENE)	1.4289	4	36.00	A
	ALPHA-ALKYL (C10-C12)-OMEGA-HYDROXYPOLY(OXYETHYLENE)	0.4234	1	10.00	A
	ALPHA-ALKYL (C12-C14)-OMEGA-HYDROXYPOLY(OXYETHYLENE)	1.1475	2	16.00	A
	ALKYL (C8,C10) POLYGLYCOSIDE	0.6498	1	5.00	A
	AVERMECTIN	0.0025	1	5.00	A
		0.0009	1	16.00	U
	TOTAL POUNDS OF THIS CHEMICAL 0.0034				
	AZADIRACHTIN	4.6888	16	349.00	A
	AZOXYSTROBIN	33.1957	16	230.50	A
	BACILLUS THURINGIENSIS, SUBSP. AIZAWAI, STRAIN ABTS-1857	20.5200	2	38.00	A
	BACILLUS THURINGIENSIS, SUBSP. KURSTAKI, STRAIN HD-1	4.8247	3	25.00	A
	BENTONITE	63.0000	4	44.00	A
	N,N-BIS-(2-(OMEGA-HYDROXYPOLYOXYETHYLENE/POLYOXYPROPYLENE) ETHYL)ALKYL (C8-C18) AMINE	15.7029	7	125.50	A
	BROMACIL	666.9200	19	510.30	A
	BUPROFEZIN	159.0820	7	93.30	A
	2-BUTOXYETHANOL	0.3313	2	67.00	A
	CALCIUM HYDROXIDE	1,166.7000	9	81.00	A
	CALCIUM HYPOCHLORITE	984.6400		231,680.00	T
	CARBARYL	336.4000	7	85.00	A
	CASEIN	2.7300	4	44.00	A
	CHLORPYRIFOS	1,130.8388	31	388.95	A
		0.1113	2	6.00	U
	TOTAL POUNDS OF THIS CHEMICAL 1,130.9501				
	CLARIFIED HYDROPHOBIC EXTRACT OF NEEM OIL	3.8210	1	4.00	A
	COCONUT DIETHANOLAMIDE	0.1955	2	32.00	A
	COPPER HYDROXIDE	1,735.3735	54	479.40	A
		0.5674	1	16.00	U
	TOTAL POUNDS OF THIS CHEMICAL 1,735.9409				
	COPPER OXIDE (OUS)	126.9000	1	15.00	A
	COPPER SULFATE (BASIC)	1,081.7795	29	281.50	A
	COPPER SULFATE (PENTAHYDRATE)	99.0000	2	20.00	A
	CORN PRODUCT, HYDROLYZED	73.4987	10	218.00	A
	COTTONSEED OIL	65.0768	11	81.70	A
	CYFLUTHRIN	37.3032	36	480.80	A

Commodity	Chemical		Pounds Applied	Agricultural Applications	Amount Treated	Unit Type
CITRUS						
	2,4-D, DIMETHYLAMINE SALT		78.9251	4	61.60	A
	2,4-D, ISOPROPYL ESTER		75.1333		66,049.20	T
			31.2418		139,755.00	C
			8.4564	5	43.50	A
			1.3648		6,105.00	U
	TOTAL POUNDS OF THIS CHEMICAL	116.1963				
	DIAZINON		4.1636	1	12.00	A
	1,3-DICHLOROPROPENE		72,855.5311	6	248.70	A
	DICOFOL		16.2861	3	65.00	A
	DIETHYLENE GLYCOL		11.7145	4	36.00	A
	DIMETHOATE		245.0636	9	276.00	A
	DIMETHYLPOLYSILOXANE		0.2771	18	287.00	A
	DIOCTYL PHTHALATE		0.4315	1	5.00	A
	DIPHACINONE		0.0002	1	49.00	A
	DIURON		986.2087	50	709.15	A
	DODECYLBENZENE SULFONIC ACID		0.8471	2	32.00	A
	EDTA, TETRASODIUM SALT		0.0521	2	32.00	A
	ETHYLENE		24.3295		1,950.00	T
	ETHYLENE GLYCOL		9.2519	4	26.00	A
	ETHYLENE GLYCOL MONOMETHYL ETHER		2.5724	1	5.00	A
	FATTY ACIDS, METHYL ESTERS		58.6242	7	125.50	A
	FATTY ACIDS, MIXED		0.5787	7	81.00	A
	FATTY ACIDS DERIVED FROM TALLOW		0.4590	2	16.00	A
	FENBUTATIN-OXIDE		14.0000	1	14.00	A
	FENPROPATHRIN		3.9089	2	10.00	A
	TAU-FLUVALINATE		0.0314		2,000.00	S
	FORMETANATE HYDROCHLORIDE		39.5600	3	76.00	A
	FOSETYL-AL		0.8000	1	1,000.00	U
	GIBBERELLINS		26.2967		91,366.94	T
			3.7394	6	65.90	A
			1.9939		222,211.76	C
	TOTAL POUNDS OF THIS CHEMICAL	32.0300				
	GLYPHOSATE		18.9595	4	14.75	A
	GLYPHOSATE, ISOPROPYLAMINE SALT		1,544.2854	185	1,682.13	A
			0.0392	1	16.00	U
	TOTAL POUNDS OF THIS CHEMICAL	1,544.3246				
	2-(3-HYDROXYPROPYL)-HEPTA-METHYL TRISILOXANE, ETHOXYLATED, ACETATE		2.3898	2	15.80	A
	IMAZALIL		2,498.1890		251,709.82	T
			469.5723		2,180,724.42	U
			380.2261		1,710,970.98	C
			151.7145			
	TOTAL POUNDS OF THIS CHEMICAL	3,499.7019				
	IMIDACLOPRID		0.6059	1	6.00	A
			0.0119		2,400.00	S
	TOTAL POUNDS OF THIS CHEMICAL	0.6178				
	ISOOCTYL PHTHALATE		2.6087	1	5.00	A
	ISOPROPYL ALCOHOL		16.1086	36	258.40	A
	ISOPROPYLAMINE DODECYLBENZENE SULFONATE		0.3313	2	67.00	A
	KAOLIN		2,921.2500	5	338.00	A
	LACTOSE		4.2000	4	44.00	A
	LECITHIN		5.0497	3	23.50	A
	LIMONENE		6.7919	2	67.00	A
	MALATHION		494.7235	17	276.50	A
	MEFENOXAM		0.4812	1	3.50	A
	METALDEHYDE		61.0000	4	100.00	A
	METHIDATHION		93.5883	5	50.40	A
	METHOMYL		4.5000	1	10.00	A
	METHYLATED SOYBEAN OIL		1.8950	1	5.00	A
	METHYL CELLULOSE		0.4255	1	5.00	A
	MINERAL OIL		2,366.7238	12	104.25	A
	MODIFIED PHTHALIC GLYCEROL ALKYD RESIN		41.7253	6	45.70	A
	MORPHOLINE		1.3146	2	10.00	A
	4-NONYLPHENOL, FORMALDEHYDE RESIN, PROPOXYLATED		22.9283	14	206.50	A
	ALPHA-(PARA-NONYLPHENYL)-OMEGA-HYDROXYPOLY(OXYETHYELENE)		365.2591	86	918.10	A
	ALPHA-(PARA-NONYLPHENYL)-OMEGA-HYDROXYPOLY(OXYETHYLENE), BRANCHED		1.7740	1	5.00	A
	NORFLURAZON		441.2761	19	188.00	A

Commodity	Chemical		Pounds Applied	Agricultural Applications	Amount Treated	Unit Type
CITRUS						
	ALPHA-OCTYLPHENYL-OMEGA-HYDROXYPOLY(OXYETHYLENE)		13.3165	7	91.50	A
	OLEIC ACID		5.4870	9	72.20	A
	OLEIC ACID, METHYL ESTER		34.7422	11	236.00	A
	ORYZALIN		43.6716	7	36.00	A
	OXYFLUORFEN		20.6168	3	35.00	A
	OXYTHIOQUINOX		5.8057	2	24.00	A
	PARAQUAT DICHLORIDE		226.8590	17	246.00	A
	PETROLEUM DISTILLATES		3,030.6187	15	170.30	A
	PETROLEUM DISTILLATES, REFINED		0.0446	1	0.50	A
	PETROLEUM HYDROCARBONS		16.2185	1	15.00	A
	PETROLEUM OIL, PARAFFIN BASED		8.2828	2	67.00	A
			0.2780		2,000.00	S
	TOTAL POUNDS OF THIS CHEMICAL	8.5608				
	PETROLEUM OIL, UNCLASSIFIED		13,712.4462	49	485.62	A
			0.3728		24.00	U
	TOTAL POUNDS OF THIS CHEMICAL	13,712.8190				
	ORTHO-PHENYLPHENOL, SODIUM SALT		6,015.9304		114,193.84	T
			1,377.8004			
			1,214.1007		62,892.50	U
			712.6344		402,200.00	C
	TOTAL POUNDS OF THIS CHEMICAL	9,320.4659				
	PHOSPHORIC ACID		7.9134	12	198.00	A
	POLYACRYLAMIDE, POLYETHYLENE GLYCOL MIXTURE		3.1340	2	114.00	A
	POLYALKENE OXIDE MODIFIED HEPTAMETHYL TRISILOXANE		0.0948	1	5.00	A
	POLYETHYLENE GLYCOL MONO(3-(TETRAMETHYL-1-(TRIMETHYLSILOXY)DISILOXANYL)PROPYL)ETHER		26.7793	18	347.00	A
	POLY-I-PARA-MENTHENE		93.9679	8	334.00	A
	POLYMERIZED PINENE		3.0791	2	8.00	A
	POTASH SOAP		61.1439	4	7.50	A
	PROPIONIC ACID		5.0497	3	23.50	A
	PROPYLENE GLYCOL		7.7825	16	233.20	A
	PYRETHRINS		9.2841	3	162.00	A
	PYRIPROXYFEN		20.8011	17	243.00	A
	ROTENONE		0.0196	1	2.00	A
	ROTENONE, OTHER RELATED		0.0196	1	2.00	A
	SILICONE DEFOAMER		0.0222	2	32.00	A
	SIMAZINE		326.5432	35	174.12	A
	SODIUM DIISOOCTYLSULFOSUCCINATE		0.4010	2	10.00	A
	SODIUM DIOCTYLSULFOSUCCINATE		1.7247	7	62.20	A
	SODIUM HYPOCHLORITE		14,015.8470		1,026,367.79	T
			4,398.1876		4,216,283.00	C
			2,211.8149		3,161,280.00	U
			531.1208			
			107.9500		690,880.00	S
	TOTAL POUNDS OF THIS CHEMICAL	21,264.9203				
	SODIUM XYLENE SULFONATE		0.2606	2	32.00	A
	SPINOSAD		81.7123	62	764.65	A
			0.0035	2	18.00	U
	TOTAL POUNDS OF THIS CHEMICAL	81.7158				
	STRYCHNINE		0.0550	2	18.00	A
	STYRENE BUTADIENE COPOLYMER		6.4300	4	36.00	A
	SULFUR		406.3200	7	66.90	A
	TALL OIL		0.1312	1	6.00	A
	ALPHA-[PARA-(1,1,3,3-TETRAMETHYLBUTYL)PHENYL]-OMEGA-HYDROXYPOLY(OXYETHYLENE)		0.9931	2	32.00	A
	TETRAPOTASSIUM PYROPHOSPHATE		0.1303	2	32.00	A
	THIABENDAZOLE		2,644.2000		162,110.07	T
			1,106.1255		2,643,016.88	C
			497.7993		1,191,684.80	U
			61.1882			
	TOTAL POUNDS OF THIS CHEMICAL	4,309.3130				
	THIAZOPYR		5.5728		4.00	A
	TRIETHANOLAMINE		0.3323	2	32.00	A
	TRIFLURALIN		22.4700	1	18.00	A
	ALPHA-2,6,8-TRIMETHYL-4-NONYLOXY-OMEGA-HYDROXYPOLY(OXYETHYLENE)		6.3907	11	236.00	A

Commodity Chemical	Pounds Applied	Agricultural Applications	Amount Treated	Unit Type
CITRUS				
TRISODIUM PHOSPHATE	1.5351	8	161.00	A
UREA	2.5734	2	5.00	A
Site Total	147,502.0342	1,007		
CLOVER				
ALCOHOLS, C4-C12, NORMAL	1.0502	5	210.60	A
ALPHA-ALKYL (C9-C11)-OMEGA-HYDROXYPOLY(OXYETHYLENE)	4.4065	3	68.60	A
AMMONIUM SULFATE	14.2090	2	50.60	A
BENZOIC ACID	0.4654	3	75.30	A
BIFENTHRIN	126.2485	21	1,336.50	A
N,N-BIS-(2-OMEGA-HYDROXYPOLY(OXYETHYLENE)ETHYL) ALKYLAMINE, ALKYL DERIVED FROM TALLOW FATTY ACIDS	0.3308	1	15.00	A
N,N-BIS-(2-(OMEGA-HYDROXYPOLYOXYETHYLENE/POLYOXYPROPYLENE) ETHYL)ALKYL (C8-C18) AMINE	2.8492	1	103.00	A
BUTYL ALCOHOL	92.6472	43	2,123.90	A
CALCIUM CHLORIDE	0.6214	4	91.20	A
CALCIUM HYPOCHLORITE	20.6958	10	10.00	U
CITRIC ACID	1.7260	4	91.20	A
COTTONSEED OIL	93.0206	5	210.60	A
2,4-D, DIMETHYLAMINE SALT	1,582.0516	43	1,449.70	A
4(2,4-DB), DIMETHYLAMINE SALT	252.8123	8	204.00	A
DIMETHYLPOLYSILOXANE	13.6610	44	2,203.90	A
DIQUAT DIBROMIDE	585.4734	13	628.80	A
ALPHA-(PARA-DODECYLPHENYL)-OMEGA-HYDROXYPOLY(OXYETHYLENE)	0.1378	1	18.00	A
EPTC	118.4899	1	50.80	A
FATTY ACIDS, METHYL ESTERS	10.6369	1	103.00	A
GLYPHOSATE, ISOPROPYLAMINE SALT	73.1761	2	69.00	A
HYDROTREATED PARAFFINIC SOLVENT	46.1503	1	30.00	A
2-(3-HYDROXYPROPYL)-HEPTA-METHYL TRISILOXANE, ETHOXYLATED, ACETATE	54.9745	7	378.90	A
ISOPARAFFINIC HYDROCARBONS	13.1703	1	15.00	A
ISOPROPYL ALCOHOL	7.5376	6	359.00	A
METHYLATED SOYBEAN OIL	155.2898	1	80.00	A
4-NONYLPHENOL, FORMALDEHYDE RESIN, PROPOXYLATED	3.6090	1	103.00	A
ALPHA-(PARA-NONYLPHENYL)-OMEGA-HYDROXYPOLY(OXYETHYELENE)	928.1105	58	2,836.50	A
ALPHA-(PARA-NONYLPHENYL)-OMEGA-HYDROXYPOLY(OXYETHYLENE), PHOSPHATE ESTER	0.3308	1	15.00	A
OLEIC ACID	1.3088	5	329.00	A
OLEIC ACID, METHYL ESTER	1,495.4938	30	1,228.70	A
ORCHEX 796 OIL	10.5296	2	33.00	A
OXYFLUORFEN	136.8153	9	483.50	A
PARAQUAT DICHLORIDE	2,013.3115	54	2,711.20	A
PHOSPHORIC ACID	0.4898	1	18.00	A
POLYACRYLAMIDE POLYMER	2.6502	8	276.00	A
POLY-I-PARA-MENTHENE	9.2878	1	38.90	A
POLYSACCHARIDE POLYMER	0.2945	8	276.00	A
PROPARGITE	1,465.8653	12	886.90	A
PROPYLENE GLYCOL, METHYL ETHER	3.0106	4	311.00	A
PROPYZAMIDE	516.8850	13	581.40	A
SETHOXYDIM	120.4225	14	371.70	A
SOYBEAN FATTY ACIDS, DIMETHYLAMINE SALT	0.5892	3	75.30	A
TALL OIL	1.2026	1	30.00	A
TALL OIL FATTY ACIDS	7.2024	2	45.00	A
ALPHA-[PARA-(1,1,3,3-TETRAMETHYLBUTYL)PHENYL]-OMEGA -HYDROXYPOLY(OXYETHYLENE)	7.6217	2	99.50	A
TRIFLURALIN	1,378.8000	9	689.40	A
UREA DIHYDROGEN SULFATE	4.7116	2	99.50	A
VINYL POLYMER	0.4146	2	65.00	A
Site Total	11,380.7892	321		
COCONUT				
PROPYZAMIDE	4.5543	1	11.90	A
Site Total	4.5543	1		

Commodity Chemical	Pounds Applied	Agricultural Applications	Amount Treated	Unit Type
COLE CROP				
ACETAMIPRID	0.4634	5	7.50	A
BACILLUS THURINGIENSIS (BERLINER), SUBSP. KURSTAKI, SEROTYPE 3A,3B	0.0147	1	0.31	A
BACILLUS THURINGIENSIS, SUBSP. KURSTAKI, STRAIN HD-1	0.6180	2	12.00	A
CHLORTHAL-DIMETHYL	0.6375	1	0.08	A
(S)-CYPERMETHRIN	0.2426	1	7.00	A
IMIDACLOPRID	0.0380	4	0.81	A
MANEB	2.3625	1	2.10	A
POLYETHYLENE GLYCOL MONO(3-(TETRAMETHYL-1-(TRIMETHYLSILOXY)DISILOXANYL)PROPYL)ETHER	0.4129	1	2.10	A
POTASH SOAP	8.7348	2	0.20	A
SPINOSAD	0.1371	1	2.10	A
Site Total	13.6615	19		
COLLARD				
ACETAMIPRID	1.7360	10	126.50	A
ALPHA-ALKYL (C12-C14)-OMEGA-HYDROXYPOLY(OXYETHYLENE)	126.7148	56	650.00	A
AMMONIUM SULFATE	9.8163	1	99.00	A
AZADIRACHTIN	7.7376	359	768.29	A
AZOXYSTROBIN	101.4271	174	548.81	A
BACILLUS THURINGIENSIS (BERLINER), SUBSP. AIZAWAI, SEROTYPE H-7	92.4790	63	531.64	A
BACILLUS THURINGIENSIS, SUBSP. AIZAWAI, STRAIN SD-1372, LEPIDOPTERAN ACTIVE TOXIN(S)	20.9901	69	191.96	A
BACILLUS THURINGIENSIS (BERLINER), SUBSP. KURSTAKI, SEROTYPE 3A,3B	1.9217	18	29.15	A
BACILLUS THURINGIENSIS, SUBSP. KURSTAKI, STRAIN HD-1	24.2440	12	46.78	A
BACILLUS THURINGIENSIS (BERLINER), SUBSP. KURSTAKI, STRAIN SA-11	49.1683	50	492.30	A
BENSULIDE	1,387.5631	95	259.78	A
N,N-BIS-(2-(OMEGA-HYDROXYPOLYOXYETHYLENE/POLYOXYPROPYLENE) ETHYL)ALKYL (C8-C18) AMINE	3.8464	5	153.00	A
BUTYL ALCOHOL	0.9415	12	35.25	A
CALCIUM CHLORIDE	0.2015	2	20.00	A
CARBARYL	5.5172	8	5.51	A
CHLORPYRIFOS	289.7080	36	116.06	A
CHLORTHAL-DIMETHYL	190.5817	26	39.01	A
CITRIC ACID	1.1096	3	119.00	A
CLARIFIED HYDROPHOBIC EXTRACT OF NEEM OIL	164.3787	37	151.65	A
COPPER HYDROXIDE	94.4694	106	173.42	A
CYPERMETHRIN	46.1888	117	585.60	A
(S)-CYPERMETHRIN	14.2361	216	398.19	A
DIAZINON	18.6164	10	39.10	A
DIMETHOATE	85.0679	9	309.00	A
DIMETHYLPOLYSILOXANE	71.9209	62	717.10	A
ESFENVALERATE	7.7894	12	159.55	A
FATTY ACIDS, METHYL ESTERS	14.3598	5	153.00	A
FATTY ACIDS DERIVED FROM TALLOW	50.6859	56	650.00	A
FERROUS SULFATE	0.9288	9	135.60	A
GLYPHOSATE, ISOPROPYLAMINE SALT	176.3032	9	89.87	A
IMIDACLOPRID	46.2144	128	536.61	A
IPRODIONE	29.9660	3	30.00	A
MALATHION	283.7369	9	100.65	A
MANEB	5.0889	2	5.00	A
MANGANESE SULFATE	1.2860	9	135.60	A
MEFENOXAM	27.2966	130	232.04	A
MEFENOXAM, OTHER RELATED	0.8028	130	232.04	A
METAM-SODIUM	10,086.5668	93	158.92	A
METHOMYL	75.5307	34	93.18	A
NALED	626.8170	44	513.50	A
4-NONYLPHENOL, FORMALDEHYDE RESIN, PROPOXYLATED	4.8721	5	153.00	A
ALPHA-(PARA-NONYLPHENYL)-OMEGA-HYDROXYPOLY(OXYETHYELENE)	140.0641	81	819.85	A
ALPHA-(PARA-NONYLPHENYL)-OMEGA-HYDROXYPOLY(OXYETHYLENE), PHOSPHATE ESTER	2.0396	1	26.00	A
PARATHION	8.3070	1	13.00	A
PERMETHRIN	0.0959	1	0.50	A
PHOSPHORIC ACID	8.9674	10	234.60	A

Commodity Chemical	Pounds Applied	Agricultural Applications	Amount Treated	Unit Type
COLLARD				
BETA-PINENE POLYMER	34.2024	13	134.60	A
PIPERONYL BUTOXIDE	0.4134	2	2.13	A
PIPERONYL BUTOXIDE, OTHER RELATED	0.1034	2	2.13	A
POLYACRYLIC POLYMER	0.2749	1	99.00	A
POLYETHYLENE GLYCOL MONO(3-(TETRAMETHYL-1-(TRIMETHYLSILOXY)DISILOXANYL)PROPYL)ETHER	22.3337	342	644.61	A
POLY-I-PARA-MENTHENE	64.8121	152	267.49	A
POLYOXYETHYLENE POLYOXYPROPYLENE	31.4175	50	681.85	A
POTASH SOAP	4.1654	3	7.65	A
PYMETROZINE	5.1813	20	62.46	A
PYRETHRINS	5.1107	54	489.70	A
ROTENONE	3.9748	41	464.58	A
ROTENONE, OTHER RELATED	3.9748	41	464.58	A
SODIUM DIOCTYLSULFOSUCCINATE	11.5739	8	208.00	A
SOYBEAN OIL	18.5806	11	15.23	A
SPINOSAD	100.1629	239	1,162.02	A
TALL OIL FATTY ACIDS	9.7721	13	134.60	A
TEBUFENOZIDE	45.7775	49	360.81	A
ALPHA-[PARA-(1,1,3,3-TETRAMETHYLBUTYL)PHENYL]-OMEGA-HYDROXYPOLY(OXYETHYLENE)	17.3609	8	208.00	A
THIRAM	23.6528			
	19.2537		4,116.00	P
TOTAL POUNDS OF THIS CHEMICAL 42.9065				
TRIFLURALIN	6.1858	7	9.25	A
XYLENE	1.1206	1	13.00	A
XYLENE RANGE AROMATIC SOLVENT	11.3340	5	30.60	A
ZINC SULFATE	2.0004	9	135.60	A
Site Total	14,851.0410	2,917		
COMMODITY FUMIGATION				
ACEPHATE	0.6770			
ALUMINUM PHOSPHIDE	22,818.6211			
	45.0386	25	85,985.00	U
	25.1365	15	13.50	A
	18.9008	3	174,568.00	S
	14.4375	2	2.00	?
	11.9460		75,967.00	C
TOTAL POUNDS OF THIS CHEMICAL 22,934.0805				
AVERMECTIN	0.0277			
AZADIRACHTIN	0.2131			
AZOXYSTROBIN	0.0601			
BACILLUS THURINGIENSIS, SUBSP. AIZAWAI, STRAIN SD-1372, LEPIDOPTERAN ACTIVE TOXIN(S)	0.8704			
BEAUVERIA BASSIANA STRAIN GHA	0.1673			
BIFENAZATE	0.2119			
BRODIFACOUM	0.0003			
BROMADIOLONE	0.0017			
CALCIUM HYPOCHLORITE	14.9600			
CARBON DIOXIDE	24,348.2862			
CHLORFENAPYR	0.0115			
CHLOROPHACINONE	0.0001			
CHLOROTHALONIL	3.0289			
CHLORPYRIFOS	2.7199			
CINNAMALDEHYDE	0.0165			
CLOFENTEZINE	4.1570			
COCONUT DIETHANOLAMIDE	0.0052			
COPPER OXIDE (OUS)	100.6800			
CUBE EXTRACTS	0.1335			
CYFLUTHRIN	0.9676			
CYPRODINIL	4.6875			
CYTOKININ	0.1306			
DDVP	191.2066			
DDVP, OTHER RELATED	14.3919			
DELTAMETHRIN	0.1172			
DIAZINON	43.6742			
DIFLUBENZURON	5.0589			
DIPHACINONE, SODIUM SALT	0.0012			

Commodity Chemical		Pounds Applied	Agricultural Applications	Amount Treated	Unit Type
COMMODITY FUMIGATION					
DIURON		17.6000			
DODECYLBENZENE SULFONIC ACID		0.0227			
EDTA, TETRASODIUM SALT		0.0014			
ESFENVALERATE		0.4326			
ETHYL ALCOHOL		2,252.1868			
FLUDIOXONIL		41.2501			
GIBBERELLINS		0.0370			
GLUFOSINATE-AMMONIUM		18.0075			
GLYPHOSATE, ISOPROPYLAMINE SALT		93.1278			
IMAZAPYR, ISOPROPYLAMINE SALT		0.3046			
IMIDACLOPRID		0.3028			
ISOPROPYL ALCOHOL		1.4498			
KRESOXIM-METHYL		0.0007			
LAMBDA-CYHALOTHRIN		0.2093			
MAGNESIUM PHOSPHIDE		1,053.0489			
		288.2880	2	92,964.00	U
TOTAL POUNDS OF THIS CHEMICAL	1,341.3369				
MALATHION		143.0689			
MEFENOXAM		663.3211			
MEFENOXAM, OTHER RELATED		20.5363			
METALAXYL		0.9073			
METHYL BROMIDE		126,132.5902			
		2,982.3600		1,135,937.75	C
TOTAL POUNDS OF THIS CHEMICAL	129,114.9502				
MUSCALURE		0.0200			
MYCLOBUTANIL		0.1143			
NAA, AMMONIUM SALT		2.9867			
NALED		32.2271			
ALPHA-(PARA-NONYLPHENYL)-OMEGA-HYDROXYPOLY(OXYETHYELENE)		18.3529			
ALPHA-(PARA-NONYLPHENYL)-OMEGA-HYDROXYPOLY(OXYETHYLENE), PHOSPHATE ESTER		12.7350			
NORFLURAZON		14.9340			
N-OCTYL BICYCLOHEPTENE DICARBOXIMIDE		15.1356			
		1.8097		600,000.00	C
TOTAL POUNDS OF THIS CHEMICAL	16.9453				
OLEIC ACID		0.3049			
ORYZALIN		40.1298			
OXYFLUORFEN		7.1176			
PARAQUAT DICHLORIDE		25.2883			
PENDIMETHALIN		60.0030			
PERMETHRIN		5.3897			
PERMETHRIN, OTHER RELATED		0.1919			
PETROLEUM DISTILLATES		0.0022			
PETROLEUM OIL, UNCLASSIFIED		832.6668			
PHOSMET		30.4500			
PHOSPHINE		496.9038			
PHOSPHORIC ACID		1.6372			
PIPERONYL BUTOXIDE		39.9280			
		0.8687		600,000.00	C
TOTAL POUNDS OF THIS CHEMICAL	40.7967				
PIPERONYL BUTOXIDE, OTHER RELATED		9.9820			
		0.2172		600,000.00	C
TOTAL POUNDS OF THIS CHEMICAL	10.1992				
POTASH SOAP		0.4115			
PROPARGITE		36.6613			
PROPYLENE GLYCOL, METHYL ETHER		0.7623			
PROPYLENE OXIDE		80,249.0000			
PYRETHRINS		11.6646			
		0.5429		600,000.00	C
TOTAL POUNDS OF THIS CHEMICAL	12.2075				
PYRIDABEN		0.1046			
PYRIPROXYFEN		0.0017			
ROTENONE		0.0671			
SILICONE DEFOAMER		0.0006			
SODIUM BROMIDE		28,568.5680			
SODIUM CYANIDE		2,807.7000			
SODIUM HYPOCHLORITE		29,591.0424			
SODIUM XYLENE SULFONATE		0.0070			

Commodity Chemical	Pounds Applied	Agricultural Applications	Amount Treated	Unit Type
COMMODITY FUMIGATION				
SPINOSAD	0.0475			
SULFUR	2.4577			
SULFUR DIOXIDE	164.3400			
SULFURYL FLUORIDE	2,195.8200			
TCMTB	333.1867			
TEBUCONAZOLE	49.8960			
TEBUFENOZIDE	10.1543			
ALPHA-[PARA-(1,1,3,3-TETRAMETHYLBUTYL)PHENYL]-OMEGA -HYDROXYPOLY(OXYETHYLENE)	0.0266			
TETRAPOTASSIUM PYROPHOSPHATE	0.0035			
THIABENDAZOLE	15.6418			
THIAZOPYR	3.0093			
THIOPHANATE-METHYL	0.1875			
THIRAM	757.1285			
TRICLOPYR, BUTOXYETHYL ESTER	1.5127			
TRIETHANOLAMINE	0.0089			
Site Total	327,828.9497	47		
CORN (FORAGE - FODDER)				
ALACHLOR	715.1455	33	344.50	A
ALCOHOL SULFATES	8.5615	5	200.00	A
ALCOHOLS, C4-C12, NORMAL	9.3254	25	1,808.23	A
ALPHA-ALKYLARYL-OMEGA-HYDROXYPOLY(OXYETHYLENE)	4,018.8896	243	12,700.70	A
ALPHA-ALKYL (C8-C18)-OMEGA-HYDROXYPOLY(OXYETHYLENE) POLY(OXYPROPYLENE)	11.8369	6	1,030.64	A
ALPHA-ALKYL (C9-C11)-OMEGA-HYDROXYPOLY(OXYETHYLENE)	519.8365	164	8,054.20	A
ALPHA-ALKYL (C9-C16)-OMEGA-HYDROXYPOLY(OXYETHYLENE)	12.2261	8	375.00	A
ALPHA-ALKYL (C10-C14)-OMEGA-HYDROXYPOLY(OXYETHYLENE)	64.2292	8	761.00	A
ALPHA-ALKYL (C10-C20)-OMEGA-HYDROXYPOLY(OXYETHYLENE)	2,273.4070	5	209.00	A
ALPHA-ALKYL (SECONDARY C12-C14)-OMEGA-HYDROXYPOLY (OXYETHYLENE)	3.4361	2	63.00	A
ALPHA-ALKYL (C12-C16)-OMEGA-HYDROXYPOLY(OXYETHYLENE)	7.9811	8	761.00	A
ALPHA-ALKYL (C12-C14)-OMEGA-HYDROXYPOLY(OXYETHYLENE)	1,175.4882	187	9,751.04	A
ALKYL (C8,C10) POLYGLYCOSIDE	1,413.3914	69	5,064.50	A
ALLYLOXYPOLYETHYLENE GLYCOL ACETATE	1.8326	1	38.00	A
ALUMINUM PHOSPHIDE	5.1281	4	37.00	A
	3.6300	2	500.00	U
TOTAL POUNDS OF THIS CHEMICAL 8.7581				
AMMONIUM NITRATE	282.1163	44	3,475.90	A
AMMONIUM PROPIONATE	82.2841	12	688.89	A
AMMONIUM SULFATE	10,136.1384	591	27,752.72	A
ATRAZINE	10,595.2323	134	8,022.10	A
ATRAZINE, OTHER RELATED	222.8133	134	8,022.10	A
BACILLUS THURINGIENSIS (BERLINER), SUBSP. AIZAWAI, GC-91 PROTEIN	9.1200	5	240.00	A
BACILLUS THURINGIENSIS (BERLINER), SUBSP. AIZAWAI, SEROTYPE H-7	2.0600	1	10.00	A
BACILLUS THURINGIENSIS, SUBSP. KURSTAKI, STRAIN HD-1	0.2700	1	2.50	A
BACILLUS THURINGIENSIS (BERLINER), SUBSP. KURSTAKI, STRAIN SA-11	20.1750	6	269.00	A
BACILLUS THURINGIENSIS (BERLINER), SUBSP. KURSTAKI STRAIN SA-12	10.9800	1	122.00	A
BENZOIC ACID	81.8888	145	8,225.80	A
BIFENTHRIN	3,895.4026	947	45,202.87	A
N,N-BIS-(2-OMEGA-HYDROXYPOLY(OXYETHYLENE)ETHYL) ALKYLAMINE, ALKYL DERIVED FROM TALLOW FATTY ACIDS	66.3623	35	2,075.50	A
N,N-BIS-(2-(OMEGA-HYDROXYPOLYOXYETHYLENE/POLYOXYPROPYLENE) ETHYL)ALKYL (C8-C18) AMINE	414.1511	112	7,214.20	A
BROMACIL	0.1450	1	0.80	A
BROMOXYNIL HEPTANOATE	389.6459	35	1,574.00	A
BROMOXYNIL OCTANOATE	902.2522	41	2,158.87	A
2-BUTOXYETHANOL	1.3492	12	610.50	A
BUTYL ALCOHOL	422.4872	244	13,177.00	A
BUTYLATE	17,798.0599	88	3,789.67	A
ALPHA-(PARA-TERT-BUTYLPHENYL)-OMEGA-HYDROXYPOLY (OXYETHYLENE) PHOSPHATE	57.6656	16	802.00	A
CALCIUM CHLORIDE	54.6141	36	1,846.20	A

Commodity Chemical		Pounds Applied	Agricultural Applications	Amount Treated	Unit Type
CORN (FORAGE - FODDER)					
CAPTAN		86.0057	104	4,360.96	A
		29.0309	28	632.88	U
TOTAL POUNDS OF THIS CHEMICAL	115.0366				
CAPTAN, OTHER RELATED		2.1149	104	4,360.96	A
		0.7139	28	632.88	U
TOTAL POUNDS OF THIS CHEMICAL	2.8288				
CARBARYL		4,720.4472	156	7,969.90	A
CARBOFURAN		19.2148	1	36.00	A
CARBON DIOXIDE		1,071.1400		8,745.00	T
CARBOXIN		48.0270	2	133.00	A
CARFENTRAZONE-ETHYL		72.6818	120	6,051.66	A
CHLOROPHACINONE		0.0036	1	36.00	A
CHLORPYRIFOS		20,886.8500	371	20,383.00	A
CITRIC ACID		248.3185	177	8,475.32	A
COCONUT DIETHANOLAMIDE		27.1342	118	5,425.23	A
COCONUT IMIDAZOLINE SODIUM CARBOXYLATE		0.0269	1	40.00	A
COTTONSEED OIL		919.3309	30	1,990.23	A
CYANAZINE		8.5500	1	5.27	A
(S)-CYPERMETHRIN		10.2583	8	254.00	A
2,4-D		26.2743	9	286.00	A
2,4-D, BUTOXYETHANOL ESTER		46.6464	9	286.00	A
2,4-D, DIMETHYLAMINE SALT		12,517.8531	280	17,642.40	A
ALPHA-DECYL-OMEGA-HYDROXYPOLY(OXYETHYLENE) PHOSPHATE		33.7383	14	1,039.00	A
DERIVATED NATURAL POLYMERS		0.8307	8	388.00	A
DIAMMONIUM PHOSPHATE		61.0408	9	316.00	A
DIAZINON		4.6332	3	4.50	A
DICAMBA, DIMETHYLAMINE SALT		9,583.0867	570	29,909.76	A
DICAMBA, DIMETHYLAMINE SALT, OTHER RELATED		273.2550	78	3,561.80	A
DICAMBA, SODIUM SALT		4,430.1299	452	20,255.24	A
1,3-DICHLOROPROPENE		6,827.3080	1	40.00	A
DIETHYLENE GLYCOL		128.3445	31	2,840.34	A
DIFLUFENZOPYR, SODIUM SALT		357.7807	86	4,080.80	A
DIGLYCOLAMINE SALT OF 3,6-DICHLORO-O-ANISIC ACID		11,642.7764	640	35,257.09	A
DIMETHOATE		20,813.2193	910	42,631.31	A
DIMETHYL DICOCOALKYL AMMONIUM SALT WITH NAPHTHALENE SULFONIC ACID, FORMALDEHYDE CONDENSATE		23.8349	16	741.50	A
DIMETHYLPOLYSILOXANE		122.4089	472	26,701.90	A
ALPHA-(ORTHO,PARA-DINONYLPHENYL)-OMEGA-HYDROXYPOLYOXY (ETHYLENE) PHOSPHATE		8.1507	8	375.00	A
DIPHACINONE		0.0150	3	105.00	A
DISULFOTON		26.3253	2	25.00	A
DIURON		21.2570	2	91.80	A
DODECYLBENZENE SULFONIC ACID		117.5814	118	5,425.23	A
ALPHA-(PARA-DODECYLPHENYL)-OMEGA-HYDROXYPOLY(OXYETHYLENE)		92.8111	35	1,165.00	A
EDTA, SODIUM SALT		2.1750	69	3,064.00	A
EDTA, TETRASODIUM SALT		7.2358	118	5,425.23	A
EPTC		2,778.3066	26	704.30	A
ESFENVALERATE		214.1722	181	7,376.05	A
ETHYLENE GLYCOL		385.3286	43	1,705.10	A
ETHYLENE GLYCOL MONOMETHYL ETHER		83.7100	25	1,285.50	A
FARNESOL		2.6920	34	1,954.60	A
FATTY ACIDS, METHYL ESTERS		1,546.1640	112	7,214.20	A
FATTY ACIDS, MIXED		59.2677	95	4,719.30	A
FATTY ACIDS DERIVED FROM TALLOW		470.1953	187	9,751.04	A
FERROUS SULFATE		1.0918	3	219.00	A
FLUMIOXAZIN		44.0283	10	531.00	A
GLYPHOSATE		1,657.6578	36	1,633.63	A
GLYPHOSATE, DIAMMONIUM SALT		1,679.0902	48	2,358.80	A
GLYPHOSATE, ISOPROPYLAMINE SALT		85,953.8496	1,589	88,442.50	A
GLYPHOSATE, MONOAMMONIUM SALT		733.3351	24	876.42	A
GLYPHOSATE-TRIMESIUM		520.1715	11	457.50	A
HALOSULFURON		1,093.5011	489	21,690.04	A
HYDROTREATED PARAFFINIC SOLVENT		2,768.7467	28	3,456.90	A
2-(3-HYDROXYPROPYL)-HEPTA-METHYL TRISILOXANE, ETHOXYLATED, ACETATE		75.2037	24	1,173.00	A
IMAZETHAPYR		1.4700	1	17.00	A
ISOOCTYL PHTHALATE		84.8911	25	1,285.50	A
ISOPARAFFINIC HYDROCARBONS		695.0778	27	1,700.50	A

Commodity Chemical	Pounds Applied	Agricultural Applications	Amount Treated	Unit Type
CORN (FORAGE - FODDER)				
ISOPROPYL ALCOHOL	4,091.8788	1,842	95,373.72	A
ISOPROPYLAMINE DODECYLBENZENE SULFONATE	1.3492	12	610.50	A
LAMBDA-CYHALOTHRIN	82.8393	67	3,077.00	A
LECITHIN	95.7982	13	1,244.11	A
LIMONENE	27.6580	12	610.50	A
LINDANE	176.2413	104	4,360.96	A
	59.4895	28	632.88	U
TOTAL POUNDS OF THIS CHEMICAL 235.7308				
MAGNESIUM SULFATE	13.6986	7	470.00	A
MALATHION	31.9999	1	33.00	A
MALIC ACID	0.1567	2	105.00	A
MANCOZEB	306.4978	2	191.80	A
MANGANESE SULFATE	1.5117	3	219.00	A
MCPA, DIMETHYLAMINE SALT	129.2486	3	155.00	A
METHOMYL	2,162.6280	148	5,198.50	A
METHYLATED SOYBEAN OIL	3,758.4992	66	5,004.60	A
METOLACHLOR	312.9524	6	223.00	A
(S)-METOLACHLOR	37,488.6062	534	25,413.66	A
METRIBUZIN	459.7510	21	1,523.50	A
MINERAL OIL	374.2962	15	1,070.00	A
MODIFIED PHTHALIC GLYCEROL ALKYD RESIN	634.4075	101	4,706.00	A
MORPHOLINE	36.7058	25	1,285.50	A
NEROLIDOL	2.1824	34	1,954.60	A
NICOSULFURON	1,262.4931	790	35,592.54	A
4-NONYLPHENOL, FORMALDEHYDE RESIN, PROPOXYLATED	664.8432	200	11,566.70	A
ALPHA-(PARA-NONYLPHENYL)-OMEGA-HYDROXYPOLY(OXYETHYELENE)	21,803.2164	2,045	109,714.72	A
ALPHA-(PARA-NONYLPHENYL)-OMEGA-HYDROXYPOLY(OXYETHYLENE), BRANCHED	118.1002	43	2,950.74	A
ALPHA-(PARA-NONYLPHENYL)-OMEGA-HYDROXYPOLY(OXYETHYLENE), PHOSPHATE ESTER	91.1334	61	3,480.39	A
ALPHA-(PARA-NONYL PHENYL)-OMEGA-HYDROXYPOLY (OXYETHYLENE) SULFATE, AMMONIUM SALT	10.3913	56	2,508.50	A
ALPHA-OCTYLPHENYL-OMEGA-HYDROXYPOLY(OXYETHYLENE)	6,049.9830	448	21,726.55	A
OLEIC ACID	595.1875	560	27,703.04	A
OLEIC ACID, METHYL ESTER	3,477.7448	94	3,471.00	A
ORCHEX 796 OIL	1,522.7950	62	2,865.50	A
ORGANOSILICONE, POLY OXYALKYLENE ETHER COPOLYMER	1.2919	5	113.00	A
OXYFLUORFEN	103.6193	18	806.40	A
PARAQUAT DICHLORIDE	10,155.4726	233	13,326.99	A
PENDIMETHALIN	7,127.4884	114	6,165.89	A
PERMETHRIN	4,479.7627	611	31,110.49	A
PETROLEUM DISTILLATES	5,542.8253	130	6,844.08	A
PETROLEUM DISTILLATES, ALIPHATIC	151.6942	3	111.70	A
PETROLEUM OIL, PARAFFIN BASED	2,196.9417	72	3,284.00	A
PETROLEUM OIL, UNCLASSIFIED	1,436.5565	2	262.24	A
PHORATE	6,676.6103	69	6,077.55	A
PHOSPHINE	21.8600		8,745.00	T
PHOSPHORIC ACID	1,166.2383	678	31,841.19	A
BETA-PINENE POLYMER	300.8532	34	1,455.70	A
POLYACRYLAMIDE, POLYETHYLENE GLYCOL MIXTURE	23.3424	67	3,765.07	A
POLYACRYLAMIDE POLYMER	68.6686	123	7,836.25	A
POLYACRYLIC POLYMER	18.0182	111	4,699.23	A
POLYALKENE OXIDE MODIFIED HEPTAMETHYL TRISILOXANE	32.1979	43	2,665.60	A
POLYETHYLENE GLYCOL	12.2112	17	863.70	A
POLYETHYLENE GLYCOL DIACETATE	0.1666	1	38.00	A
POLYETHYLENE GLYCOL OLEATE	55.1967	16	741.50	A
POLY-I-PARA-MENTHENE	3,145.5674	240	8,598.50	A
POLYOXYETHYLENE DIOLEATE	0.0269	5	113.00	A
POLYOXYETHYLENE POLYOXYPROPYLENE	332.7709	76	2,819.23	A
POLYOXYETHYLENE SORBITOL, MIXED ETHER ESTER	34.2412	4	165.00	A
POLYOXYETHYLENE SORBITAN MIXED FATTY ACID ESTERS	332.5223	56	2,508.50	A
POLYOXYETHYLENE SORBITAN TRIOLEATE	30.3644	14	1,039.00	A
POLYSACCHARIDE POLYMER	3.8783	75	5,470.90	A
POLYSILOXANE	9.5536	8	388.00	A
POTASSIUM HYDROXIDE	9.6698	2	166.00	A
PROPARGITE	369,180.0896	3,949	182,641.95	A
PROPIONIC ACID	95.7982	13	1,244.11	A
PROPYLENE GLYCOL	892.3430	293	15,304.60	A

Commodity Chemical	Pounds Applied	Agricultural Applications	Amount Treated	Unit Type
CORN (FORAGE - FODDER)				
PROPYLENE GLYCOL, METHYL ETHER	43.9611	59	3,306.43	A
PYRIDATE	156.7153	3	225.00	A
SETHOXYDIM	19.3468	2	51.00	A
SILICONE DEFOAMER	3.0752	118	5,425.23	A
SIMAZINE	29.9972	2	47.00	A
SODIUM CHLORATE	2,326.8539	7	357.00	A
SODIUM DIISOOCTYLSULFOSUCCINATE	11.1960	25	1,285.50	A
SODIUM DIOCTYLSULFOSUCCINATE	323.5590	248	12,529.40	A
SODIUM DODECYLBENZENE SULFONATE	0.7278	8	424.00	A
SODIUM POLYACRYLATE	25.9195	12	688.89	A
SODIUM XYLENE SULFONATE	36.1789	118	5,425.23	A
SORBITAN FATTY ACID ESTERS	72.7393	56	2,508.50	A
SORBITAN TRIOLEATE	16.8691	14	1,039.00	A
SORBITOL	2.5571	3	99.00	A
SOYBEAN FATTY ACIDS, DIMETHYLAMINE SALT	103.6758	145	8,225.80	A
SPINOSAD	22.5016	6	318.50	A
STRYCHNINE	0.0185	1	10.00	A
STYRENE BUTADIENE COPOLYMER	53.2659	6	1,030.64	A
SULFUR	114,420.4100	85	4,307.80	A
TALL OIL	469.9819	352	21,757.60	A
TALL OIL FATTY ACIDS	611.3990	126	10,078.44	A
ALPHA-[PARA-(1,1,3,3-TETRAMETHYLBUTYL)PHENYL]-OMEGA -HYDROXYPOLY(OXYETHYLENE)	3,276.6559	415	19,312.44	A
ALPHA-[PARA-(1,1,3,3,-TETRAMETHYLBUTYL)PHENYL]-OMEGA -HYDROXYPOLY(OXYETHYLENE) PHOSPHATE ESTER	306.2666	15	969.80	A
TETRAPOTASSIUM PYROPHOSPHATE	18.0894	118	5,425.23	A
TRIETHANOLAMINE	46.1281	118	5,425.23	A
TRIFLURALIN	2,939.1168	41	3,040.64	A
TRISODIUM PHOSPHATE	6.8185	39	1,685.50	A
ALPHA-UNDECYL-OMEGA-HYDROXYPOLY(OXYETHYLENE)	30.8597	8	1,078.64	A
UREA	173.5309	87	4,365.53	A
UREA DIHYDROGEN SULFATE	53.3045	10	639.50	A
VEGETABLE OIL	3.2553	2	20.00	A
VINYL POLYMER	38.9567	45	3,761.60	A
ZINC PHOSPHIDE	12.7700	3	100.00	A
ZINC SULFATE	69.8109	46	2,681.50	A
Site Total	877,064.7086	18,920		
CORN, HUMAN CONSUMPTION				
ACETAMIPRID	3.6750	1	84.00	A
ACEPHATE	1.5000	1	22,800.00	S
ALACHLOR	11,588.6426	214	4,715.18	A
ALDICARB	181.5000	2	242.00	A
ALPHA-ALKYLARYL-OMEGA-HYDROXYPOLY(OXYETHYLENE)	535.4855	87	2,809.80	A
ALPHA-ALKYL (C8-C18)-OMEGA-HYDROXYPOLY(OXYETHYLENE) POLY(OXYPROPYLENE)	0.2337	1	3.50	A
ALPHA-ALKYL (C9-C11)-OMEGA-HYDROXYPOLY(OXYETHYLENE)	1,636.8154	454	19,931.45	A
ALPHA-ALKYL (C12-C14)-OMEGA-HYDROXYPOLY(OXYETHYLENE)	224.9391	45	3,300.70	A
ALKYL (C8,C10) POLYGLYCOSIDE	15.5945	1	60.00	A
ALLYLOXYPOLYETHYLENE GLYCOL ACETATE	1.0959	3	85.50	A
ALUMINUM PHOSPHIDE	622.4295		2,002,266.00	C
	58.5750		6,200.00	T
	7.9750	2	13.00	A
TOTAL POUNDS OF THIS CHEMICAL 688.9795				
AMMONIUM PROPIONATE	35.9898	9	607.00	A
AMMONIUM SULFATE	110.7097	32	1,224.70	A
ATRAZINE	6,668.9847	164	6,357.15	A
ATRAZINE, OTHER RELATED	140.4882	164	6,357.15	A
AZADIRACHTIN	0.3209	10	61.00	A
AZOXYSTROBIN	24.4928	40	1,056.52	A
BACILLUS THURINGIENSIS (BERLINER), SUBSP. AIZAWAI, GC-91 PROTEIN	15.8346	12	214.20	A
BACILLUS THURINGIENSIS (BERLINER), SUBSP. AIZAWAI, SEROTYPE H-7	106.1209	47	578.90	A
BACILLUS THURINGIENSIS, SUBSP. AIZAWAI, STRAIN ABTS-1857	1.0800	1	150.00	A
BACILLUS THURINGIENSIS, SUBSP. KURSTAKI, STRAIN HD-1	18.1705	18	217.00	A

Commodity Chemical	Pounds Applied	Agricultural Applications	Amount Treated	Unit Type
CORN, HUMAN CONSUMPTION				
BACILLUS THURINGIENSIS (BERLINER), SUBSP. KURSTAKI, STRAIN SA-11	188.5815	96	3,188.00	A
BENSULIDE	0.7535	1	0.25	A
BENTAZON, SODIUM SALT	9.3736	5	6.00	A
BENZOIC ACID	40.6782	148	4,912.47	A
BIFENTHRIN	264.0447	128	2,695.95	A
N,N-BIS-(2-OMEGA-HYDROXYPOLY(OXYETHYLENE)ETHYL) ALKYLAMINE, ALKYL DERIVED FROM TALLOW FATTY ACIDS	1.4665	4	133.00	A
N,N-BIS-(2-(OMEGA-HYDROXYPOLYOXYETHYLENE/POLYOXYPROPYLENE) ETHYL)ALKYL (C8-C18) AMINE	96.6382	120	2,556.20	A
BROMOXYNIL HEPTANOATE	115.0780	12	407.00	A
BROMOXYNIL OCTANOATE	156.6336	16	624.70	A
2-BUTOXYETHANOL	0.5236	2	152.00	A
BUTYL ALCOHOL	236.1567	89	4,558.80	A
BUTYLATE	1,172.0318	25	317.00	A
ALPHA-(PARA-TERT-BUTYLPHENYL)-OMEGA-HYDROXYPOLY (OXYETHYLENE) PHOSPHATE	7.7111	6	148.00	A
CALCIUM CHLORIDE	240.1555	640	18,418.02	A
CALCIUM HYPOCHLORITE	835.2500		409,923.00	U
CAPTAN	7.3595	19	786.00	A
CAPTAN, OTHER RELATED	0.1810	19	786.00	A
CARBARYL	2,475.3248	126	1,975.24	A
CARFENTRAZONE-ETHYL	7.1144	29	940.80	A
CHLOROTHALONIL	70.7290	1	47.00	A
CHLORPYRIFOS	9,172.3624	329	9,569.31	A
CITRIC ACID	685.3334	650	19,037.02	A
CLARIFIED HYDROPHOBIC EXTRACT OF NEEM OIL	111.3777	7	62.08	A
COCONUT DIETHANOLAMIDE	21.1673	529	2,862.78	A
COTTONSEED OIL	911.0087	40	1,194.45	A
CYFLUTHRIN	1,478.7322	698	40,859.28	A
CYPERMETHRIN	23.4795	8	489.60	A
(S)-CYPERMETHRIN	302.5057	131	6,445.60	A
2,4-D, DIMETHYLAMINE SALT	3,468.5324	93	4,601.40	A
ALPHA-DECYL-OMEGA-HYDROXYPOLY(OXYETHYLENE)	55.5668	3	191.70	A
DERIVATED NATURAL POLYMERS	1.1410	5	696.50	A
DIAZINON	11,107.7527	444	15,017.80	A
DICAMBA, DIMETHYLAMINE SALT	183.4244	8	463.10	A
DICAMBA, SODIUM SALT	152.2400	20	885.30	A
DIETHYLENE GLYCOL	0.6380	14	361.80	A
DIGLYCOLAMINE SALT OF 3,6-DICHLORO-O-ANISIC ACID	745.4463	101	3,451.20	A
DIMETHOATE	618.1689	16	917.91	A
DIMETHYLPOLYSILOXANE	175.9334	484	24,021.04	A
DIOCTYL PHTHALATE	0.4680	1	13.50	A
DODECYLBENZENE SULFONIC ACID	91.7251	529	2,862.78	A
ALPHA-(PARA-DODECYLPHENYL)-OMEGA-HYDROXYPOLY(OXYETHYLENE)	1,715.5314	432	19,451.75	A
EDTA, SODIUM SALT	0.0570	6	100.00	A
EDTA, TETRASODIUM SALT	5.6446	529	2,862.78	A
ENDOSULFAN	319.0149	11	404.00	A
EPTC	341.7785	3	115.00	A
ESFENVALERATE	2,961.5497	2,642	68,986.82	A
ETHOPROP	117.6916	56	239.67	A
ETHYLENE GLYCOL	5.4118	28	172.33	A
ETHYLENE GLYCOL MONOMETHYL ETHER	34.5290	77	999.30	A
FATTY ACIDS, METHYL ESTERS	360.7827	120	2,556.20	A
FATTY ACIDS, MIXED	298.7387	117	5,143.20	A
FATTY ACIDS DERIVED FROM TALLOW	89.9756	45	3,300.70	A
FERROUS SULFATE	0.6849	6	100.00	A
GLYPHOSATE	95.9239	4	96.70	A
GLYPHOSATE, DIAMMONIUM SALT	411.1727	12	547.00	A
GLYPHOSATE, ISOPROPYLAMINE SALT	16,135.2644	459	16,960.20	A
GLYPHOSATE, MONOAMMONIUM SALT	115.9732	2	92.70	A
GLYPHOSATE-TRIMESIUM	195.8801	4	283.00	A
HALOSULFURON	43.8246	27	1,179.50	A
HYDROTREATED PARAFFINIC SOLVENT	923.1136	41	1,111.90	A
2-(3-HYDROXYPROPYL)-HEPTA-METHYL TRISILOXANE, ETHOXYLATED, ACETATE	3.7857	3	85.50	A
INDOXACARB	7.2900	4	184.50	A
ISOOCTYL PHTHALATE	35.0162	77	999.30	A

Commodity Chemical	Pounds Applied	Agricultural Applications	Amount Treated	Unit Type
CORN, HUMAN CONSUMPTION				
ISOPARAFFINIC HYDROCARBONS	58.3885	4	133.00	A
ISOPROPYL ALCOHOL	573.9631	1,256	26,126.31	A
ISOPROPYLAMINE DODECYLBENZENE SULFONATE	0.5236	2	152.00	A
KAOLIN	0.9494	1	3.00	A
KEROSENE	128.1777	22	390.05	A
LAMBDA-CYHALOTHRIN	719.4436	775	26,263.65	A
LECITHIN	1,643.4340	321	12,647.30	A
LIMONENE	10.7329	2	152.00	A
LINDANE	15.0810	19	786.00	A
LINURON	9.0000	2	4.33	A
MAGNESIUM PHOSPHIDE	0.1750			
MAGNESIUM SULFATE	90.3314	100	1,289.00	A
MALATHION	3,256.0954	63	3,867.00	A
MALIC ACID	0.2399	1	12.00	A
MANEB	14.4978	2	13.00	A
MANGANESE SULFATE	0.9484	6	100.00	A
METAM-SODIUM	7,619.9508	3	78.00	A
METHOMYL	38,505.7241	1,990	86,441.12	A
METHYLATED SOYBEAN OIL	1,954.4228	300	13,290.30	A
METHYL PARATHION	5,577.4154	275	9,057.00	A
METHYL PARATHION, OTHER RELATED	293.5482	275	9,057.00	A
METOLACHLOR	317.2621	8	159.50	A
(S)-METOLACHLOR	6,754.0849	118	4,437.95	A
METRIBUZIN	105.4922	13	561.00	A
MINERAL OIL	284.4631	4	42.00	A
MODIFIED PHTHALIC GLYCEROL ALKYD RESIN	47.4663	10	267.00	A
MORPHOLINE	15.3430	78	1,012.80	A
NAPROPAMIDE	32.5847	1	61.00	A
NICOSULFURON	152.5412	177	5,471.80	A
4-NONYLPHENOL, FORMALDEHYDE RESIN, PROPOXYLATED	157.6066	146	3,379.60	A
ALPHA-(PARA-NONYLPHENYL)-OMEGA-HYDROXYPOLY(OXYETHYELENE)	7,216.9520	2,058	81,494.94	A
ALPHA-(PARA-NONYLPHENYL)-OMEGA-HYDROXYPOLY(OXYETHYLENE), BRANCHED	23.8118	77	999.30	A
ALPHA-(PARA-NONYLPHENYL)-OMEGA-HYDROXYPOLY(OXYETHYLENE), PHOSPHATE ESTER	12.6130	14	758.00	A
ALPHA-(PARA-NONYL PHENYL)-OMEGA-HYDROXYPOLY (OXYETHYLENE) SULFATE, AMMONIUM SALT	6.8011	48	2,072.40	A
ALPHA-OCTYLPHENYL-OMEGA-HYDROXYPOLY(OXYETHYLENE)	927.3941	212	7,295.50	A
OLEIC ACID	1,362.1562	538	21,383.95	A
OLEIC ACID, METHYL ESTER	650.9179	177	4,588.02	A
ORCHEX 796 OIL	19,435.5203	436	19,584.75	A
ORGANOSILICONE, POLY OXYALKYLENE ETHER COPOLYMER	15.3125	14	361.80	A
OXYDEMETON-METHYL	1,633.1127	102	3,725.00	A
OXYFLUORFEN	72.7718	35	1,372.90	A
PARAQUAT DICHLORIDE	959.1407	21	1,039.80	A
PENDIMETHALIN	6,140.6845	169	5,934.35	A
PERMETHRIN	1,402.7174	186	7,064.14	A
PETROLEUM DISTILLATES	278.1082	14	480.70	A
PETROLEUM OIL, PARAFFIN BASED	3,668.6477	95	3,990.90	A
PETROLEUM OIL, UNCLASSIFIED	17.8930	3	51,500.00	S
PHORATE	4,935.8261	148	4,615.27	A
PHOSPHORIC ACID	2,933.2498	1,530	39,364.44	A
BETA-PINENE POLYMER	264.8486	29	1,538.60	A
POLYACRYLAMIDE, POLYETHYLENE GLYCOL MIXTURE	43.4103	198	5,715.20	A
POLYACRYLAMIDE POLYMER	20.9285	104	3,753.40	A
POLYALKENE OXIDE MODIFIED HEPTAMETHYL TRISILOXANE	93.1816	287	12,998.50	A
POLYETHYLENE GLYCOL DIACETATE	0.0996	3	85.50	A
POLYETHYLENE GLYCOL MONO(3-(TETRAMETHYL-1-(TRIMETHYLSILOXY)DISILOXANYL)PROPYL)ETHER	409.8710	273	16,494.25	A
POLY-I-PARA-MENTHENE	329.0052	60	1,204.46	A
POLYOXYETHYLENE DIOLEATE	0.3190	14	361.80	A
POLYOXYETHYLENE POLYOXYPROPYLENE	79.4876	39	968.78	A
POLYOXYETHYLENE SORBITOL, MIXED ETHER ESTER	459.6802	45	1,766.50	A
POLYOXYETHYLENE SORBITAN MIXED FATTY ACID ESTERS	217.6367	48	2,072.40	A
POLYSACCHARIDE POLYMER	1.6385	96	3,241.90	A
POLYSILOXANE	13.1215	5	696.50	A
PROPARGITE	31,774.6933	329	15,111.65	A
PROPIONIC ACID	1,643.4340	321	12,647.30	A

Commodity Chemical	Pounds Applied	Agricultural Applications	Amount Treated	Unit Type
CORN, HUMAN CONSUMPTION				
PROPYLENE GLYCOL	439.5411	228	16,428.40	A
PROPYLENE GLYCOL, METHYL ETHER	1.0428	3	43.50	A
PYRETHRINS	0.1148	2	4.00	A
PYRIDATE	52.2218	3	168.00	A
RIMSULFURON	0.9246	3	158.00	A
SILICONE DEFOAMER	2.3990	529	2,862.78	A
SIMAZINE	38.1027	7	20.50	A
SODIUM CHLORATE	120.8623	1	40.00	A
SODIUM DIISOOCTYLSULFOSUCCINATE	4.6799	78	1,012.80	A
SODIUM DIOCTYLSULFOSUCCINATE	15.8495	10	807.40	A
SODIUM DODECYLBENZENE SULFONATE	0.0805	1	6.00	A
SODIUM POLYACRYLATE	11.3368	9	607.00	A
SODIUM XYLENE SULFONATE	28.2231	529	2,862.78	A
SORBITAN FATTY ACID ESTERS	47.6080	48	2,072.40	A
SOYBEAN FATTY ACIDS, DIMETHYLAMINE SALT	51.5008	148	4,912.47	A
SOYBEAN OIL	1,039.1933	69	1,178.40	A
SPINOSAD	452.2352	231	5,906.60	A
STARCH	1.0177	163	12,967.00	A
STYRENE BUTADIENE COPOLYMER	508.8426	163	12,967.00	A
SULFUR	6,793.2500	17	336.00	A
TALL OIL	73.5357	124	3,315.80	A
TALL OIL FATTY ACIDS	199.2128	76	2,833.50	A
ALPHA-[PARA-(1,1,3,3-TETRAMETHYLBUTYL)PHENYL]-OMEGA -HYDROXYPOLY(OXYETHYLENE)	185.1677	584	3,981.18	A
ALPHA-[PARA-(1,1,3,3,-TETRAMETHYLBUTYL)PHENYL]-OMEGA -HYDROXYPOLY(OXYETHYLENE) PHOSPHATE ESTER	466.7971	112	2,641.00	A
TETRAPOTASSIUM PYROPHOSPHATE	14.1116	529	2,862.78	A
THIRAM	0.5275		305.00	P
TRIETHANOLAMINE	35.9845	529	2,862.78	A
TRIFLURALIN	102.5197	3	111.80	A
ALPHA-2,6,8-TRIMETHYL-4-NONYLOXY-OMEGA-HYDROXYPOLY (OXYETHYLENE)	210.6608	163	12,967.00	A
TRISODIUM PHOSPHATE	11.2622	55	2,654.00	A
UREA	2,823.4983	188	6,293.46	A
UREA DIHYDROGEN SULFATE	137.5529	36	1,128.10	A
VINYL POLYMER	13.3440	85	2,466.90	A
XYLENE RANGE AROMATIC SOLVENT	564.3740	110	2,289.42	A
ZINC SULFATE	313.6279	348	15,204.70	A
Site Total	251,598.1539	16,335		
COTTON				
ACETAMIPRID	15,504.3909	3,323	295,867.35	A
ACEPHATE	40,550.3318	845	51,619.70	A
	12,177.6638		1,737.95	T
	2,045.3000		10,350.00	U
TOTAL POUNDS OF THIS CHEMICAL 54,773.2956				
ACRYLAMIDE/SODIUM ACRYLATE COPOLYMER	88.8676	47	6,029.00	A
ALCOHOLS, C4-C12, NORMAL	781.0929	899	82,859.98	A
ALDICARB	251,814.0709	2,735	227,236.36	A
ALPHA-ALKYLARYL-OMEGA-HYDROXYPOLY(OXYETHYLENE)	74,044.0059	4,369	423,849.67	A
ALKYL BENZENE SULFONIC ACID	47.9217	74	5,508.25	A
ALPHA-ALKYL (C8-C18)-OMEGA-HYDROXYPOLY(OXYETHYLENE) POLY(OXYPROPYLENE)	68.4828	17	1,431.10	A
ALPHA-ALKYL (C9-C11)-OMEGA-HYDROXYPOLY(OXYETHYLENE)	12,181.2312	1,163	151,183.47	A
ALPHA-ALKYL (C9-C16)-OMEGA-HYDROXYPOLY(OXYETHYLENE)	169.4652	31	4,836.30	A
ALPHA-ALKYL (C10-C14)-OMEGA-HYDROXYPOLY(OXYETHYLENE)	87.9418	14	1,228.00	A
ALPHA-ALKYL (SECONDARY C12-C14)-OMEGA-HYDROXYPOLY (OXYETHYLENE)	1.5424	4	193.25	A
ALPHA-ALKYL (C12-C16)-OMEGA-HYDROXYPOLY(OXYETHYLENE)	7.5718	13	1,128.00	A
ALPHA-ALKYL (C12-C18)-OMEGA-HYDROXYPOLY(OXYETHYLENE) POLY(OXYPROPYLENE)	530.5680	65	5,272.10	A
ALPHA-ALKYL (C12-C14)-OMEGA-HYDROXYPOLY(OXYETHYLENE)	1,457.8902	357	18,479.12	A
ALPHA-ALKYLPHENYL-OMEGA-HYDROXYPOLY(OXYETHYLENE)	382.7246	34	2,351.98	A
ALKYL (C9-C11) OLIGOMERIC D-GLUCOPYRANOSIDE	0.3621	1	60.00	A
ALKYL (C8,C10) POLYGLYCOSIDE	930.7881	53	4,755.50	A
ALLYLOXYPOLYETHYLENE GLYCOL ACETATE	21.5114	16	1,075.18	A
ALUMINUM PHOSPHIDE	7.5000	1	2.00	A

Commodity	Chemical	Pounds Applied	Agricultural Applications	Amount Treated	Unit Type
COTTON					
	AMITRAZ	114.5332	7	379.00	A
	AMMONIUM OLEATE	77.5018	5	315.60	A
	AMMONIUM NITRATE	134.1193	30	3,020.60	A
	AMMONIUM PROPIONATE	910.7184	206	29,939.96	A
	AMMONIUM SULFATE	24,307.0891	1,382	135,884.14	A
	AVERMECTIN	2,185.4063	4,395	325,161.25	A
	AZADIRACHTIN	6.3762	4	126.00	A
	AZINPHOS-METHYL	27.0094	2	54.60	A
	AZOXYSTROBIN	1,355.1552	128	17,378.75	A
	BACILLUS SUBTILIS GB03	3.9023		721.60	T
		0.0003		60.00	P
	TOTAL POUNDS OF THIS CHEMICAL 3.9026				
	BACILLUS THURINGIENSIS (BERLINER), SUBSP. AIZAWAI, GC-91 PROTEIN	29.3930	4	617.00	A
	BACILLUS THURINGIENSIS (BERLINER), SUBSP. AIZAWAI, SEROTYPE H-7	234.9945	28	1,869.00	A
	BACILLUS THURINGIENSIS, SUBSP. AIZAWAI, STRAIN ABTS-1857	584.7228	21	1,426.00	A
	BACILLUS THURINGIENSIS, SUBSP. AIZAWAI, STRAIN SD-1372, LEPIDOPTERAN ACTIVE TOXIN(S)	15.8105	2	308.00	A
	BACILLUS THURINGIENSIS (BERLINER), SUBSP. ISRAELENSIS, SEROTYPE H-14	145.6003	5	326.60	A
	BACILLUS THURINGIENSIS (BERLINER), SUBSP. KURSTAKI, SEROTYPE 3A,3B	13.6226	4	458.00	A
	BACILLUS THURINGIENSIS VAR. KURSTAKI, GENETICALLY ENGINEERED STRAIN EG7826	496.1700	12	2,525.00	A
	BACILLUS THURINGIENSIS, SUBSP. KURSTAKI, STRAIN HD-1	655.0190	26	2,041.50	A
	BACILLUS THURINGIENSIS SUBSPECIES KURSTAKI, GENETICALLY ENGINEERED STRAIN EG7841 LEPIDOPTERAN ACTIVE TOXIN	10.8750	1	145.00	A
	BACILLUS THURINGIENSIS (BERLINER), SUBSP. KURSTAKI, STRAIN SA-11	75.8145	29	2,653.75	A
	BACILLUS THURINGIENSIS (BERLINER), SUBSP. KURSTAKI STRAIN SA-12	23.9400	1	133.00	A
	BENZOIC ACID	680.4773	911	75,642.47	A
	BIFENTHRIN	4,574.3223	971	63,443.94	A
	N,N-BIS-(2-OMEGA-HYDROXYPOLY(OXYETHYLENE)ETHYL) ALKYLAMINE, ALKYL DERIVED FROM TALLOW FATTY ACIDS	728.7541	181	12,390.55	A
	N,N-BIS-(2-(OMEGA-HYDROXYPOLYOXYETHYLENE/POLYOXYPROPYLENE) ETHYL)ALKYL (C8-C18) AMINE	2,714.6417	424	34,415.37	A
	BROMOXYNIL HEPTANOATE	3,779.8253	131	9,970.04	A
	BROMOXYNIL OCTANOATE	5,050.8551	204	13,751.04	A
	BUPROFEZIN	9,964.8256	460	27,694.60	A
	2-BUTOXYETHANOL	24.4375	89	4,935.00	A
	BUTYL ALCOHOL	3,412.3918	1,657	125,858.69	A
	ALPHA-(PARA-TERT-BUTYLPHENYL)-OMEGA-HYDROXYPOLY (OXYETHYLENE) PHOSPHATE	4,154.8935	1,106	67,299.10	A
	CACODYLIC ACID	100.2380	13	657.80	A
	CALCIUM CHLORIDE	2,464.4699	1,188	88,247.50	A
	CAPTAN	9.2862	39	2,803.87	A
	CAPTAN, OTHER RELATED	0.2284	39	2,803.87	A
	CARBARYL	851.9630	8	409.50	A
	CARBOFURAN	1,832.3672	57	6,889.30	A
	CARBOXIN	1,664.5081		984.90	T
		128.5663	80	3,350.15	A
	TOTAL POUNDS OF THIS CHEMICAL 1,793.0744				
	CARFENTRAZONE-ETHYL	1,058.4486	1,023	60,632.03	A
	CHLORONEB	495.5498		103.40	T
	CHLOROPHACINONE	0.0005	1	2.00	A
	CHLORPYRIFOS	278,594.8445	3,002	313,247.84	A
		103.7802		2,449.30	T
		35.2209		33,410.00	U
	TOTAL POUNDS OF THIS CHEMICAL 278,733.8456				
	CITRIC ACID	7,847.6440	2,400	204,264.33	A
	CLARIFIED HYDROPHOBIC EXTRACT OF NEEM OIL	1,473.0163	13	1,542.00	A
	CLETHODIM	4,687.6419	640	36,065.31	A
	COCONUT DIETHANOLAMIDE	323.8843	1,608	62,394.79	A
	COCONUT IMIDAZOLINE SODIUM CARBOXYLATE	5.1586	49	3,386.20	A
	COTTONSEED OIL	133,038.1634	2,237	149,818.18	A
	CYCLANILIDE	4,699.4575	457	36,435.50	A

Commodity Chemical	Pounds Applied	Agricultural Applications	Amount Treated	Unit Type
COTTON				
CYFLUTHRIN	2,933.9095	1,143	90,945.34	A
CYPERMETHRIN	495.0318	119	9,877.65	A
(S)-CYPERMETHRIN	1,040.1603	257	22,527.30	A
2,4-D, DIETHANOLAMINE SALT	11.7941	1	38.00	A
2,4-D, DIMETHYLAMINE SALT	24.0224	1	38.00	A
ALPHA-DECYL-OMEGA-HYDROXYPOLY(OXYETHYLENE)	470.1020	40	2,230.61	A
ALPHA-DECYL-OMEGA-HYDROXYPOLY(OXYETHYLENE) PHOSPHATE	99.0153	89	3,396.80	A
DELTAMETHRIN	10.8395	3	337.00	A
DERIVATED NATURAL POLYMERS	26.7381	212	11,968.05	A
DIAMMONIUM PHOSPHATE	2,504.7278	74	8,480.00	A
1,3-DICHLOROPROPENE	3,411.4730	2	42.40	A
DICOFOL	121,817.4592	1,544	111,500.78	A
DICROTOPHOS	40.7517	1	63.70	A
DIETHYLENE GLYCOL	179.3367	250	11,804.96	A
DIMETHIPIN	74.3287	5	214.00	A
DIMETHOATE	18,410.5712	639	43,218.42	A
DIMETHYL DICOCOALKYL AMMONIUM SALT WITH NAPHTHALENE SULFONIC ACID, FORMALDEHYDE CONDENSATE	454.6136	141	13,432.40	A
DIMETHYLPOLYSILOXANE	612.5227	2,194	172,421.29	A
DIMETHYL SOYA AMINE	48.1482	39	2,419.00	A
ALPHA-(ORTHO,PARA-DINONYLPHENYL)-OMEGA-HYDROXYPOLYOXY (ETHYLENE) PHOSPHATE	112.9768	31	4,836.30	A
DISULFOTON	220.1267	5	703.00	A
DIURON	24,707.4618	5,477	407,442.18	A
DODECYLBENZENE SULFONIC ACID	1,403.4985	1,608	62,394.79	A
ALPHA-(PARA-DODECYLPHENYL)-OMEGA-HYDROXYPOLY(OXYETHYLENE)	11,960.4296	1,055	137,088.95	A
EDTA, SODIUM SALT	8.6148	82	7,233.60	A
EDTA, TETRASODIUM SALT	86.3691	1,608	62,394.79	A
EMULSIFIABLE POLYETHYLENE	31.0007	5	315.60	A
ENDOSULFAN	58,101.0444	718	73,082.80	A
ENDOTHALL, MIXED MONO- AND DI- (N,N-DIMETHYLALKYLAMINE) SALTS	189.6962	13	663.99	A
ENDOTHALL, MONO [N,N-DIMETHYL ALKYLAMINE] SALT	20,464.8697	1,092	79,621.13	A
ESFENVALERATE	380.6892	97	10,227.10	A
ETHEPHON	505,722.9230	6,249	476,805.41	A
ETHYLENE GLYCOL	4,810.9200	463	25,529.30	A
ETHYLENE GLYCOL MONOMETHYL ETHER	171.7371	80	4,160.00	A
FARNESOL	1.5876	26	1,237.50	A
FATTY ACIDS, METHYL ESTERS	7,598.0746	394	33,299.57	A
FATTY ACIDS, MIXED	11,086.3630	3,033	262,842.34	A
FATTY ACIDS DERIVED FROM TALLOW	583.1566	357	18,479.12	A
FENAMIPHOS	58.3100	1	80.00	A
FENPROPATHRIN	9,512.7347	825	44,353.10	A
FERROUS SULFATE	115.2784	263	15,979.60	A
FLUAZIFOP-P-BUTYL	1,393.5156	96	5,486.80	A
FLUDIOXONIL	142.1923		2,370.80	T
	17.1371		13,350.00	U
TOTAL POUNDS OF THIS CHEMICAL 159.3294				
FLUMIOXAZIN	172.2206	34	1,807.40	A
GAMMA AMINOBUTYRIC ACID	0.8322	1	33.22	A
GLUTAMIC ACID	0.8322	1	33.22	A
GLYPHOSATE	26,608.3391	292	25,042.30	A
GLYPHOSATE, DIAMMONIUM SALT	6,501.7622	80	8,450.76	A
GLYPHOSATE, ISOPROPYLAMINE SALT	419,517.7593	6,150	453,508.15	A
GLYPHOSATE, MONOAMMONIUM SALT	372.7865	4	282.00	A
HEPTAMETHYLTRISILOXANE ETHOXYLATED	128.5256	32	3,378.10	A
HEXAZINONE	16.8750	1	86.00	A
HEXYTHIAZOX	0.1134	1	0.73	A
HYDROTREATED PARAFFINIC SOLVENT	54,628.9193	956	74,839.08	A
2-(3-HYDROXYPROPYL)-HEPTA-METHYL TRISILOXANE, ETHOXYLATED, ACETATE	1,717.3931	261	28,803.70	A
IMIDACLOPRID	4,493.5152	1,276	99,786.60	A
INDOXACARB	31,007.9314	3,128	335,642.04	A
ALPHA-ISODECYL-OMEGA-HYDROXYPOLY(OXYETHYLENE) PHOSPHATE	298.8219	32	3,378.10	A
ISOOCTYL PHTHALATE	174.1600	80	4,160.00	A
ISOPARAFFINIC HYDROCARBONS	2,026.3013	150	7,554.25	A
ISOPROPYL ALCOHOL	16,703.8913	9,872	802,930.65	A
ISOPROPYLAMINE DODECYLBENZENE SULFONATE	30.5606	110	6,631.00	A

Commodity	Chemical		Pounds Applied	Agricultural Applications	Amount Treated	Unit Type
COTTON						
	KEROSENE		52.2530	4	423.00	A
	LAMBDA-CYHALOTHRIN		344.4423	103	10,286.70	A
	LECITHIN		16,972.2051	1,882	291,887.68	A
	LIMONENE		548.6157	95	5,489.60	A
	LINDANE		19.0292	39	2,803.87	A
	MAGNESIUM SULFATE		42.9316	77	7,550.10	A
	MALATHION		7,278.4460	23	3,835.00	A
	MALIC ACID		3.0540	31	1,208.17	A
	MANCOZEB		900.0000	1	600.00	A
	MANEB		180.3029	1	45.00	A
	MANGANESE SULFATE		159.6162	263	15,979.60	A
	MCPA, DIMETHYLAMINE SALT		146.4726	1	15.00	A
	MEFENOXAM		368.0332		2,464.30	T
			100.8052	15	1,734.74	A
			59.3727		15,902.00	U
	TOTAL POUNDS OF THIS CHEMICAL	528.2111				
	MEFENOXAM, OTHER RELATED		11.3942		2,464.30	T
			2.1771	8	998.00	A
			1.8382		15,902.00	U
	TOTAL POUNDS OF THIS CHEMICAL	15.4095				
	MEPIQUAT CHLORIDE		27,496.3161	9,705	711,203.85	A
	METALAXYL		524.2648		1,329.85	T
			187.5152	80	3,589.80	A
			153.8499		20,060.00	U
	TOTAL POUNDS OF THIS CHEMICAL	865.6299				
	METAM-SODIUM		97,111.0166	16	1,304.16	A
	METHAMIDOPHOS		6,755.2887	81	8,365.90	A
	METHIDATHION		103.2500	3	264.00	A
	METHOMYL		1,598.8909	39	3,029.50	A
	METHOXYFENOZIDE		73.5110	5	524.00	A
	METHYLATED SOYBEAN OIL		15,062.1905	1,100	73,420.53	A
	METHYL BROMIDE				79.00	S
	METHYL SILICONE RESINS		0.0535	9	551.30	A
	METOLACHLOR		171.7953	5	205.40	A
	(S)-METOLACHLOR		101,127.9997	751	83,190.63	A
	MINERAL OIL		3,216.1173	159	7,746.20	A
	MODIFIED PHTHALIC GLYCEROL ALKYD RESIN		2,629.0463	256	24,905.00	A
			184.5529		101.70	T
	TOTAL POUNDS OF THIS CHEMICAL	2,813.5992				
	MORPHOLINE		75.3046	80	4,160.00	A
	MSMA		19,568.9226	256	19,160.94	A
	MYCLOBUTANIL		1,418.8157		2,330.30	T
			203.2384		13,350.00	U
			81.5982		134.00	A
	TOTAL POUNDS OF THIS CHEMICAL	1,703.6523				
	NALED		69,376.2838	706	74,979.52	A
	NEROLIDOL		1.2870	26	1,237.50	A
	NITRAPYRIN		116.8917	2	258.00	A
	NITRAPYRIN, OTHER RELATED		13.1635	2	258.00	A
	4-NONYLPHENOL, FORMALDEHYDE RESIN, PROPOXYLATED		6,969.0139	2,148	211,040.01	A
	ALPHA-(PARA-NONYLPHENYL)-OMEGA-HYDROXYPOLY(OXYETHYELENE)		101,020.6282	14,036	1,336,000.56	A
	ALPHA-(PARA-NONYLPHENYL)-OMEGA-HYDROXYPOLY(OXYETHYLENE), BRANCHED		3,609.0510	727	51,968.05	A
	ALPHA-(PARA-NONYLPHENYL)-OMEGA-HYDROXYPOLY(OXYETHYLENE), PHOSPHATE ESTER		483.9888	440	44,904.51	A
	ALPHA-(PARA-NONYL PHENYL)-OMEGA-HYDROXYPOLY (OXYETHYLENE) SULFATE, AMMONIUM SALT		296.8949	1,609	125,321.82	A
	ALPHA-OCTYLPHENYL-OMEGA-HYDROXYPOLY(OXYETHYLENE)		48,736.1226	2,479	239,049.70	A
	OLEIC ACID		9,978.3439	2,069	188,594.75	A
	OLEIC ACID, METHYL ESTER		43,542.6709	755	69,521.02	A
	ORCHEX 796 OIL		136,713.3235	1,205	144,643.20	A
	ORGANO/MODIFIED POLYSILOXANE		0.0096	1	60.00	A
	ORGANOSILICONE, POLY OXYALKYLENE ETHER COPOLYMER		138.4507	137	5,068.66	A
	OXAMYL		62,555.0905	892	75,539.87	A
	OXYDEMETON-METHYL		956.4719	21	1,959.00	A
	OXYFLUORFEN		41,204.0619	2,184	170,894.19	A
	PARAQUAT DICHLORIDE		237,014.4499	4,866	479,522.44	A
	PARATHION		111.7421	4	189.30	A

Commodity	Chemical	Pounds Applied	Agricultural Applications	Amount Treated	Unit Type
COTTON					
	PCNB	1,974.6573	105	5,467.77	A
		1,664.5081		984.90	T
	TOTAL POUNDS OF THIS CHEMICAL 3,639.1654				
	PEBULATE	137.3564	1	31.00	A
	PENDIMETHALIN	118,213.9326	1,320	112,303.43	A
	PERMETHRIN	31.5174	8	227.10	A
	PETROLEUM DISTILLATES	17,549.8041	642	44,058.92	A
	PETROLEUM DISTILLATES, ALIPHATIC	1,071.3430	60	6,951.00	A
	PETROLEUM DISTILLATES, AROMATIC	9.1963	1	27.00	A
	PETROLEUM NAPHTHENIC OILS	62.2073	47	6,029.00	A
	PETROLEUM OIL, PARAFFIN BASED	64,942.0399	1,920	143,695.22	A
	PETROLEUM OIL, UNCLASSIFIED	7,010.6072	127	5,337.14	A
	PHORATE	27,555.2156	492	24,534.40	A
	PHOSPHORIC ACID	21,352.4334	6,959	599,089.55	A
	BETA-PINENE POLYMER	37.3604	6	772.00	A
	POLYACRYLAMIDE, POLYETHYLENE GLYCOL MIXTURE	204.1228	353	32,333.90	A
	POLYACRYLAMIDE POLYMER	2,100.0431	2,995	219,036.38	A
	POLYACRYLIC POLYMER	205.8632	845	72,012.95	A
	POLYALKENE OXIDE MODIFIED HEPTAMETHYL TRISILOXANE	674.3823	924	63,673.72	A
	POLYETHYLENE GLYCOL	465.6417	489	45,932.75	A
	POLYETHYLENE GLYCOL DIACETATE	1.9556	16	1,075.18	A
	POLYETHYLENE GLYCOL MONO(3-(TETRAMETHYL-1-(TRIMETHYLSILOXY)DISILOXANYL)PROPYL)ETHER	60.0574	9	535.00	A
	POLYETHYLENE GLYCOL OLEATE	1,052.7893	141	13,432.40	A
	POLY-I-PARA-MENTHENE	340.3190	16	1,367.90	A
	POLYOXYETHYLENE DIOLEATE	2.8844	137	5,068.66	A
	POLYOXYETHYLENE POLYOXYPROPYLENE	759.3636	97	9,595.20	A
	POLYOXYETHYLENE SORBITOL, MIXED ETHER ESTER	8,827.8464	222	12,590.80	A
	POLYOXYETHYLENE SORBITAN MIXED FATTY ACID ESTERS	9,500.6376	1,609	125,321.82	A
	POLYOXYETHYLENE SORBITAN MONOOLEATE	24.4924	21	1,696.00	A
	POLYOXYETHYLENE SORBITAN TRIOLEATE	250.3334	110	5,092.80	A
	POLYSACCHARIDE POLYMER	38.1057	924	55,714.54	A
	POLYSILOXANE	307.4876	212	11,968.05	A
	POTASH SOAP	65.5113	1	150.00	A
	POTASSIUM HYDROXIDE	273.9050	68	5,301.50	A
	POTASSIUM N-METHYLDITHIO CARBAMATE	9,556.7588	1	167.00	A
	POTASSIUM NITRATE	5.0501	13	1,593.20	A
	PROFENOFOS	12,870.9461	140	13,598.50	A
	PROMETRYN	153,066.2095	1,241	95,392.43	A
	PROPARGITE	85,897.2112	864	53,123.28	A
	PROPIONIC ACID	16,972.2051	1,882	291,887.68	A
	PROPYLENE GLYCOL	2,167.1136	789	50,869.57	A
	PROPYLENE GLYCOL, METHYL ETHER	49.1694	131	6,371.00	A
	PYMETROZINE	13.4100	2	156.00	A
	PYRIPROXYFEN	3,529.0727	868	65,100.00	A
	PYRITHIOBAC-SODIUM	3,173.7735	1,383	117,948.93	A
	SETHOXYDIM	3,580.0685	174	12,141.26	A
	SILICONE DEFOAMER	36.7069	1,608	62,394.79	A
	SODIUM CACODYLATE	580.9712	13	657.80	A
	SODIUM CHLORATE	1,713,707.9799	4,305	382,872.34	A
	SODIUM DIISOOCTYLSULFOSUCCINATE	22.9694	80	4,160.00	A
	SODIUM DIOCTYLSULFOSUCCINATE	654.5911	315	19,936.20	A
	SODIUM DODECYLBENZENE SULFONATE	0.8873	12	672.50	A
	SODIUM POLYACRYLATE	286.8763	206	29,939.96	A
	SODIUM XYLENE SULFONATE	431.8457	1,608	62,394.79	A
	SORBITAN FATTY ACID ESTERS	2,078.2645	1,609	125,321.82	A
	SORBITAN TRIOLEATE	49.5076	89	3,396.80	A
	SORBITOL	5.1604	11	547.70	A
	SOYBEAN FATTY ACIDS, DIMETHYLAMINE SALT	831.0426	872	73,223.47	A
	SOYBEAN OIL	1,353.7445	14	1,131.90	A
	SPINOSAD	477.7139	173	15,475.21	A
	SULFUR	183,720.8036	116	7,438.02	A
	TALL OIL	260.5377	292	19,408.42	A
	TALL OIL FATTY ACIDS	6,908.7880	1,394	98,698.03	A
	TCMTB	706.8139		33,410.00	U
		323.7084		305.60	T
		0.0278		60.00	P
	TOTAL POUNDS OF THIS CHEMICAL 1,030.5501				

Commodity Chemical		Pounds Applied	Agricultural Applications	Amount Treated	Unit Type
COTTON					
TEBUFENOZIDE		19,694.3560	1,138	126,725.07	A
ALPHA-[PARA-(1,1,3,3-TETRAMETHYLBUTYL)PHENYL]-OMEGA -HYDROXYPOLY(OXYETHYLENE)		8,188.1355	2,268	98,119.74	A
ALPHA-[PARA-(1,1,3,3,-TETRAMETHYLBUTYL)PHENYL]-OMEGA -HYDROXYPOLY(OXYETHYLENE) PHOSPHATE ESTER		45.5215	125	10,138.77	A
TETRAPOTASSIUM PYROPHOSPHATE		215.9228	1,608	62,394.79	A
THIAMETHOXAM		7,553.0062	2,165	224,453.49	A
THIDIAZURON		21,762.9112	5,564	405,488.61	A
THIODICARB		4,707.8567	62	6,456.00	A
THIRAM		0.3995		300.00	P
TOXAPHENE		1,135.3193	2	610.00	A
TRIADIMENOL		478.5310		1,196.20	T
		103.7855		20,060.00	U
		0.0530		160.00	P
TOTAL POUNDS OF THIS CHEMICAL	582.3695				
S,S,S-TRIBUTYL PHOSPHOROTRITHIOATE		233,322.9401	2,214	158,603.64	A
TRIETHANOLAMINE		550.6033	1,608	62,394.79	A
TRIFLURALIN		168,146.0890	2,214	192,215.53	A
ALPHA-2,6,8-TRIMETHYL-4-NONYLOXY-OMEGA-HYDROXYPOLY (OXYETHYLENE)		1.9380	1	150.00	A
TRISODIUM PHOSPHATE		341.4164	398	27,547.57	A
ALPHA-UNDECYL-OMEGA-HYDROXYPOLY(OXYETHYLENE)		214.1851	20	1,502.00	A
UREA		947.9715	274	30,488.88	A
UREA DIHYDROGEN SULFATE		733,853.9432	3,717	275,001.92	A
VEGETABLE OIL		83,498.2748	1,089	79,397.10	A
VINYL POLYMER		271.6055	266	26,170.10	A
XYLENE		1,236.4445	44	2,936.80	A
ZINC SULFATE		2,392.4411	1,539	180,198.61	A
Site Total		7,141,280.6225	126,862		
COTTON (FORAGE - FODDER)					
PENDIMETHALIN		30.8349	1	37.00	A
Site Total		30.8349	1		
COUNTY AG COMM					
CARBARYL		0.0438			
DIPHACINONE		0.0020			
DISULFOTON		0.0225			
GLYPHOSATE, ISOPROPYLAMINE SALT		0.1633			
ISOXABEN		2.3438			
METALDEHYDE		0.0263			
Site Total		2.6017			
CRANBERRY					
ALUMINUM PHOSPHIDE		1.2760		6,800.00	P
METHYL BROMIDE		14.0000		8.00	T
Site Total		15.2760			
CUCUMBER					
ALPHA-ALKYLARYL-OMEGA-HYDROXYPOLY(OXYETHYLENE)		26.6058	5	249.00	A
ALPHA-ALKYL (C9-C11)-OMEGA-HYDROXYPOLY(OXYETHYLENE)		2.6671	4	81.00	A
ALPHA-ALKYL (C10-C14)-OMEGA-HYDROXYPOLY(OXYETHYLENE)		4.5094	3	32.00	A
ALPHA-ALKYL (C12-C16)-OMEGA-HYDROXYPOLY(OXYETHYLENE)		0.5603	3	32.00	A
ALPHA-ALKYL (C12-C14)-OMEGA-HYDROXYPOLY(OXYETHYLENE)		30.8246	13	208.00	A
ALPHA-ALKYL (C12-C15)-OMEGA-HYDROXYPOLY(OXYETHYLENE) SULFATE, SODIUM SALT		5.0272	8	70.00	A
AMMONIUM SULFATE		2.4345	2	30.00	A
AMPELOMYCES QUISQUALIS		0.0003	1	2.00	A
AVERMECTIN		12.4054	38	1,169.10	A
AZADIRACHTIN		0.5869	16	25.75	A
		0.0083	2	8,600.00	S
TOTAL POUNDS OF THIS CHEMICAL	0.5952				
AZOXYSTROBIN		28.6062	10	149.67	A
BACILLUS THURINGIENSIS, SUBSP. AIZAWAI, STRAIN ABTS-1857		3.2400	5	63.00	A

Commodity Chemical	Pounds Applied	Agricultural Applications	Amount Treated	Unit Type
CUCUMBER				
BACILLUS THURINGIENSIS (BERLINER), SUBSP. KURSTAKI, SEROTYPE 3A,3B	3.0831	3	45.00	A
BACILLUS THURINGIENSIS, SUBSP. KURSTAKI, STRAIN HD-1	4.0996	13	44.35	A
BACILLUS THURINGIENSIS (BERLINER), SUBSP. KURSTAKI, STRAIN SA-11	0.9000	1	10.00	A
BACILLUS THURINGIENSIS (BERLINER), SUBSP. KURSTAKI STRAIN SA-12	20.8800	10	232.00	A
BEAUVERIA BASSIANA STRAIN GHA	8.6728	11	16.75	A
BENOMYL	6.0000	2	9.00	A
BENSULIDE	552.2833	30	151.18	A
BENZOIC ACID	0.5908	4	130.00	A
BIFENTHRIN	127.4160	58	1,338.68	A
BUTYL ALCOHOL	4.2759	7	292.50	A
CALCIUM CHLORIDE	4.6137	9	322.00	A
CAPTAN	1.7004	1	155.00	A
CAPTAN, OTHER RELATED	0.0418	1	155.00	A
CARBARYL	148.0169	6	141.07	A
CHLOROPHACINONE	0.0000	1	4.00	A
CHLOROPICRIN	89.4746	2	17.50	A
CHLOROTHALONIL	235.5191	14	137.30	A
CHLORPYRIFOS	104.7600		166,238.61	P
CITRIC ACID	14.0195	14	384.00	A
CLARIFIED HYDROPHOBIC EXTRACT OF NEEM OIL	2.2812	5	0.90	A
CLETHODIM	19.0560	5	314.00	A
COCONUT DIETHANOLAMIDE	25.5060	20	432.40	A
COPPER HYDROXIDE	40.3914	30	40.00	A
CYROMAZINE	3.3938	3	27.20	A
DIAMMONIUM PHOSPHATE	50.5933	9	80.00	A
DIAZINON	123.9137	10	38.08	A
1,3-DICHLOROPROPENE	157.7224	2	17.50	A
DICOFOL	365.4332	26	644.43	A
DIETHYLENE GLYCOL	6.6037	3	267.00	A
DIMETHOATE	0.2501	2	12,000.00	S
DIMETHYLPOLYSILOXANE	74.1311	59	1,867.23	A
DODECYLBENZENE SULFONIC ACID	11.5053	12	362.40	A
ALPHA-(PARA-DODECYLPHENYL)-OMEGA-HYDROXYPOLY(OXYETHYLENE)	2.8274	4	81.00	A
EDTA, SODIUM SALT	0.0355	3	56.00	A
EDTA, TETRASODIUM SALT	0.7080	12	362.40	A
ENDOSULFAN	0.7614	1	1.00	A
ESFENVALERATE	9.7526	29	247.83	A
ETHALFLURALIN	1,659.4847	23	1,194.80	A
ETHEPHON	209.7148	132	2,554.22	A
ETHOPROP	304.4478	6	171.50	A
ETHYLENE GLYCOL	11.4538	1	50.00	A
FATTY ACIDS DERIVED FROM TALLOW	12.3299	13	208.00	A
GLYPHOSATE	19.8395	1	20.00	A
GLYPHOSATE, ISOPROPYLAMINE SALT	1,062.5313	16	810.20	A
HALOSULFURON	8.0208	6	390.00	A
HARPIN PROTEIN	0.2475	7	35.00	A
IMIDACLOPRID	112.4300	41	409.55	A
ISOPROPYL ALCOHOL	35.2043	23	818.40	A
KAOLIN	114.0000	3	8.50	A
LAURIC ACID	4.5702	8	70.00	A
LINDANE	3.4844	1	155.00	A
MALATHION	203.6304	36	118.70	A
MANCOZEB	34.5000	18	15.00	A
MANEB	38.9153	5	26.50	A
MEFENOXAM	0.9368	3	7.50	A
MEFENOXAM, OTHER RELATED	0.0276	3	7.50	A
METALAXYL	50.2044		178,975.88	P
METAM-SODIUM	19,878.5311	5	264.00	A
METHOMYL	219.6000	35	420.00	A
MODIFIED PHTHALIC GLYCEROL ALKYD RESIN	21.7350	5	98.00	A
MYCLOBUTANIL	59.0040	55	575.25	A
ALPHA-(PARA-NONYLPHENYL)-OMEGA-HYDROXYPOLY(OXYETHYELENE)	225.7587	45	1,400.50	A
ALPHA-(PARA-NONYL PHENYL)-OMEGA-HYDROXYPOLY (OXYETHYLENE) SULFATE, AMMONIUM SALT	0.2166	2	45.00	A

Commodity	Chemical		Pounds Applied	Agricultural Applications	Amount Treated	Unit Type
CUCUMBER						
	OIL OF JOJOBA		14.0182	3	4.00	A
			0.3290	1	4,300.00	S
	TOTAL POUNDS OF THIS CHEMICAL	14.3472				
	OLEIC ACID		2.1871	5	111.00	A
	OLEIC ACID, METHYL ESTER		44.2974	7	89.00	A
	ORCHEX 796 OIL		31.9667	4	81.00	A
	OXYDEMETON-METHYL		35.2349	2	80.00	A
	PARAQUAT DICHLORIDE		514.4581	33	472.30	A
	PERMETHRIN		79.3395	17	401.95	A
	PETROLEUM DISTILLATES		21.3665	6	105.00	A
	PETROLEUM DISTILLATES, ALIPHATIC		28.3012	1	15.00	A
	PETROLEUM DISTILLATES, REFINED		720.8394	23	64.50	A
			0.3298	1	4,300.00	S
	TOTAL POUNDS OF THIS CHEMICAL	721.1692				
	PETROLEUM OIL, PARAFFIN BASED		44.9404	2	45.00	A
	PETROLEUM OIL, UNCLASSIFIED		262.8458	19	31.67	A
			17.6156	4	79,800.00	S
	TOTAL POUNDS OF THIS CHEMICAL	280.4614				
	PHOSPHORIC ACID		12.0933	25	480.40	A
	POLYACRYLIC POLYMER		0.0682	2	30.00	A
	POLYALKENE OXIDE MODIFIED HEPTAMETHYL TRISILOXANE		0.5767	1	15.00	A
	POLYETHYLENE GLYCOL MONO(3-(TETRAMETHYL-1-(TRIMETHYLSILOXY)DISILOXANYL)PROPYL)ETHER		14.0299	31	52.00	A
	POLY-I-PARA-MENTHENE		1.2803	1	5.25	A
	POLYOXYETHYLENE POLYOXYPROPYLENE		9.8633	14	97.25	A
	POLYOXYETHYLENE SORBITAN MIXED FATTY ACID ESTERS		6.9306	2	45.00	A
	POTASH SOAP		261.0545	36	42.00	A
			32.7555	8	32,000.00	S
	TOTAL POUNDS OF THIS CHEMICAL	293.8100				
	POTASSIUM BICARBONATE		227.5500	48	89.75	A
	PROPYLENE GLYCOL		14.5455	14	360.00	A
	PROPYLENE GLYCOL, METHYL ETHER		0.1084	1	30.00	A
	PYMETROZINE		0.8648	3	25.00	A
	PYRACLOSTROBIN		11.9460	5	70.60	A
	PYRETHRINS		0.7868	76	67.26	A
			0.0025	2	8,600.00	S
	TOTAL POUNDS OF THIS CHEMICAL	0.7893				
	QST 713 STRAIN OF DRIED BACILLUS SUBTILIS		4.2214	9	72.33	A
	ROTENONE		0.4111	42	52.50	A
	ROTENONE, OTHER RELATED		0.4111	42	52.50	A
	SETHOXYDIM		43.0315	13	188.00	A
	SILICONE DEFOAMER		0.3009	12	362.40	A
	SODIUM XYLENE SULFONATE		3.5401	12	362.40	A
	SORBITAN FATTY ACID ESTERS		1.5161	2	45.00	A
	SOYBEAN FATTY ACIDS, DIMETHYLAMINE SALT		0.7479	4	130.00	A
	SPINOSAD		8.0820	6	177.00	A
	SULFUR		603.4384	17	99.25	A
	TALL OIL		7.3181	3	270.00	A
	TALL OIL FATTY ACIDS		12.2169	3	267.00	A
	ALPHA-[PARA-(1,1,3,3-TETRAMETHYLBUTYL)PHENYL]-OMEGA-HYDROXYPOLY(OXYETHYLENE)		17.9511	15	418.40	A
	TETRAPOTASSIUM PYROPHOSPHATE		1.7700	12	362.40	A
	THIAMETHOXAM		53.1235	28	983.50	A
	THIRAM		984.1407		701,669.00	P
			2.1944		11.62	K
			0.8752			
	TOTAL POUNDS OF THIS CHEMICAL	987.2103				
	TRIADIMEFON		0.3125	2	1.00	A
	TRIETHANOLAMINE		4.5136	12	362.40	A
	TRIFLOXYSTROBIN		31.8307	25	413.50	A
	TRIFLURALIN		76.7612	9	120.10	A
	TRISODIUM PHOSPHATE		0.0462	2	8.00	A
	VINYL POLYMER		0.6035	3	138.00	A
	XYLENE RANGE AROMATIC SOLVENT		29.8375	1	35.00	A
	Site Total		30,931.2300	1,313		

Commodity Chemical	Pounds Applied	Agricultural Applications	Amount Treated	Unit Type
DAIKON				
AZADIRACHTIN	1.1970	127	125.12	A
AZOXYSTROBIN	5.7665	40	37.34	A
BACILLUS THURINGIENSIS, SUBSP. AIZAWAI, STRAIN SD-1372, LEPIDOPTERAN ACTIVE TOXIN(S)	10.5696	115	118.56	A
BACILLUS THURINGIENSIS, SUBSP. KURSTAKI, STRAIN HD-1	32.9513	57	62.70	A
BACILLUS THURINGIENSIS (BERLINER), SUBSP. KURSTAKI, STRAIN SA-11	3.5418	58	55.00	A
DIAZINON	11.3753	13	21.13	A
GLYPHOSATE, ISOPROPYLAMINE SALT	0.3129	1	0.20	A
METAM-SODIUM	2,418.0246	41	41.89	A
PERMETHRIN	0.0999	1	1.00	A
PIPERONYL BUTOXIDE	0.7834	3	2.63	A
PIPERONYL BUTOXIDE, OTHER RELATED	0.1958	3	2.63	A
POLYETHYLENE GLYCOL MONO(3-(TETRAMETHYL-1-(TRIMETHYLSILOXY)DISILOXANYL)PROPYL)ETHER	0.5458	20	16.75	A
POLY-I-PARA-MENTHENE	23.5533	126	128.40	A
POTASH SOAP	0.3822	1	0.71	A
PYRETHRINS	1.2719	84	88.80	A
ROTENONE	0.0137	3	2.80	A
ROTENONE, OTHER RELATED	0.0137	3	2.80	A
TRIFLURALIN	1.5044	1	3.00	A
XYLENE RANGE AROMATIC SOLVENT	0.4523	3	1.13	A
Site Total	2,512.5554	688		
DAIRY EQUIPMENT				
OXYFLUORFEN	2.2931	1	9.90	A
POLYETHYLENE GLYCOL	0.4932	1	9.90	A
Site Total	2.7863	2		
DANDELION GREEN				
AZADIRACHTIN	1.1606	129	127.08	A
AZOXYSTROBIN	15.6715	95	102.32	A
BACILLUS THURINGIENSIS, SUBSP. AIZAWAI, STRAIN SD-1372, LEPIDOPTERAN ACTIVE TOXIN(S)	1.6764	18	15.07	A
BACILLUS THURINGIENSIS, SUBSP. KURSTAKI, STRAIN HD-1	4.1337	9	7.66	A
BENSULIDE	121.8091	23	20.48	A
(S)-CYPERMETHRIN	3.4297	96	99.01	A
CYROMAZINE	1.1940	9	9.71	A
IMIDACLOPRID	1.2340	21	20.02	A
MEFENOXAM	0.0962	1	0.77	A
MEFENOXAM, OTHER RELATED	0.0028	1	0.77	A
METAM-SODIUM	1,699.6168	33	31.29	A
METHOMYL	6.3585	10	9.55	A
PIPERONYL BUTOXIDE	1.4616	3	3.65	A
PIPERONYL BUTOXIDE, OTHER RELATED	0.3654	3	3.65	A
POLYETHYLENE GLYCOL MONO(3-(TETRAMETHYL-1-(TRIMETHYLSILOXY)DISILOXANYL)PROPYL)ETHER	4.2286	128	131.00	A
POLY-I-PARA-MENTHENE	6.0988	27	26.19	A
POTASH SOAP	0.5896	1	1.08	A
PYMETROZINE	0.4151	5	4.92	A
PYRETHRINS	0.3500	23	21.72	A
SPINOSAD	1.6346	30	27.70	A
TEBUFENOZIDE	1.3323	10	10.50	A
Site Total	1,872.8593	671		
DATE				
CHLOROPICRIN	634.3800	2	5.60	A
CHLORPYRIFOS	2.4763	22	228.46	A
CLARIFIED HYDROPHOBIC EXTRACT OF NEEM OIL	0.0061		799.00	U
DIMETHYLPOLYSILOXANE	2.8985	5	160.00	A
FATTY ACIDS, MIXED	1.2081	3	55.00	A
GLYPHOSATE, ISOPROPYLAMINE SALT	17,042.6672	698	7,938.05	A
HEXYTHIAZOX	184.8938	65	1,552.40	A
IMIDACLOPRID	0.3750	4	32.83	A
MALATHION	9,062.8600	149	3,265.00	A

Commodity	Chemical	Pounds Applied	Agricultural Applications	Amount Treated	Unit Type
DATE					
	METHYLATED SOYBEAN OIL	0.8173	2	5.75	A
	METHYL BROMIDE	5,097.4790		27,543,942.98	P
		4,011.0000		3,639,779.27	T
		2,119.0000		3,711,753.00	U
		1,299.8000	2	5.60	A
	TOTAL POUNDS OF THIS CHEMICAL 12,527.2790				
	ALPHA-(PARA-NONYLPHENYL)-OMEGA-HYDROXYPOLY(OXYETHYELENE)	6.1937	5	60.75	A
	OXYFLUORFEN	22.5776	1	1.30	A
	POLYALKENE OXIDE MODIFIED HEPTAMETHYL TRISILOXANE	0.0409	2	5.75	A
	POLYOXYETHYLENE POLYOXYPROPYLENE	11.4491	5	160.00	A
	STRYCHNINE	0.1425	2	40.00	A
	SULFUR	976.3000	9	45.51	A
	Site Total	40,476.5651	962		
DILL					
	AZADIRACHTIN	2.1853	91	181.38	A
	BACILLUS THURINGIENSIS (BERLINER), SUBSP. AIZAWAI, SEROTYPE H-7	0.0515	1	0.30	A
	BACILLUS THURINGIENSIS, SUBSP. AIZAWAI, STRAIN SD-1372, LEPIDOPTERAN ACTIVE TOXIN(S)	6.2645	46	50.61	A
	BACILLUS THURINGIENSIS (BERLINER), SUBSP. KURSTAKI, SEROTYPE 3A,3B	0.1280	1	1.00	A
	BACILLUS THURINGIENSIS, SUBSP. KURSTAKI, STRAIN HD-1	26.0243	47	51.26	A
	BACILLUS THURINGIENSIS (BERLINER), SUBSP. KURSTAKI, STRAIN SA-11	0.1837	7	29.03	A
	BEAUVERIA BASSIANA STRAIN GHA	2.2103	8	60.00	A
	CHLOROPICRIN	3,515.4300	7	30.50	A
	CHLORTHAL-DIMETHYL	4.5000	1	1.00	A
	CLARIFIED HYDROPHOBIC EXTRACT OF NEEM OIL	36.9563	18	111.50	A
	COCONUT DIETHANOLAMIDE	0.0025	1	0.65	A
	COPPER HYDROXIDE	123.4202	68	132.72	A
	DODECYLBENZENE SULFONIC ACID	0.0110	1	0.65	A
	EDTA, TETRASODIUM SALT	0.0007	1	0.65	A
	ISOPROPYL ALCOHOL	0.0034	1	0.65	A
	METAM-SODIUM	4,310.7115	55	72.10	A
	METHYL BROMIDE	10,045.1900	10	38.50	A
	PHOSPHORIC ACID	0.0022	1	0.65	A
	PIPERONYL BUTOXIDE	95.0602	108	525.89	A
	PIPERONYL BUTOXIDE, OTHER RELATED	0.1600	3	2.00	A
	POLYETHYLENE GLYCOL MONO(3-(TETRAMETHYL-1-(TRIMETHYLSILOXY)DISILOXANYL)PROPYL)ETHER	1.5012	33	46.09	A
	POLY-I-PARA-MENTHENE	15.8502	65	75.71	A
	POTASH SOAP	170.5914	32	176.78	A
	POTASSIUM BICARBONATE	173.2168	39	212.66	A
	PROMETRYN	80.1624	39	53.01	A
	PYRETHRINS	11.9288	208	768.43	A
	ROTENONE	0.7674	32	153.45	A
	ROTENONE, OTHER RELATED	0.7674	32	153.45	A
	SILICONE DEFOAMER	0.0003	1	0.65	A
	SODIUM XYLENE SULFONATE	0.0034	1	0.65	A
	ALPHA-[PARA-(1,1,3,3-TETRAMETHYLBUTYL)PHENYL]-OMEGA-HYDROXYPOLY(OXYETHYLENE)	0.0129	1	0.65	A
	TETRAPOTASSIUM PYROPHOSPHATE	0.0017	1	0.65	A
	TRIETHANOLAMINE	0.0043	1	0.65	A
	Site Total	18,623.3038	770		
DITCH BANK					
	ALPHA-ALKYL (C9-C11)-OMEGA-HYDROXYPOLY(OXYETHYLENE)	0.4622	1	12.50	A
	CALCIUM HYPOCHLORITE	30,342.8000		359.00	U
		7,346.3500		58.48	A
	TOTAL POUNDS OF THIS CHEMICAL 37,689.1500				
	COPPER SULFATE (PENTAHYDRATE)	702.9000		142.00	A
	2,4-D, DIMETHYLAMINE SALT	90.3162	3	90.33	A
	2-(2,4-DP), DIMETHYLAMINE SALT	0.1490		0.33	A
	DIQUAT DIBROMIDE	3.9637	2	2.10	A
	DIURON	42.9738	1	23.00	A

Commodity	Chemical		Pounds Applied	Agricultural Applications	Amount Treated	Unit Type
DITCH BANK						
	ALPHA-(PARA-DODECYLPHENYL)-OMEGA-HYDROXYPOLY(OXYETHYLENE)		0.4900	1	12.50	A
	FATTY ACIDS, MIXED		0.9733	6	42.10	A
	GLYPHOSATE, DIAMMONIUM SALT		71.9777	1	10.00	A
	GLYPHOSATE, ISOPROPYLAMINE SALT		513.1368	24	390.50	A
			18.5149		110.25	U
	TOTAL POUNDS OF THIS CHEMICAL	531.6517				
	ISOPROPYL ALCOHOL		0.1282		20.00	A
	LECITHIN		0.5632		0.50	A
	MCPP, DIMETHYLAMINE SALT		0.1513		0.33	A
	4-NONYLPHENOL, FORMALDEHYDE RESIN, PROPOXYLATED		3.3188	4	40.00	A
	ALPHA-(PARA-NONYLPHENYL)-OMEGA-HYDROXYPOLY(OXYETHYELENE)		6.1539	9	57.60	A
	ALPHA-OCTYLPHENYL-OMEGA-HYDROXYPOLY(OXYETHYLENE)		3.4178		20.00	A
	OLEIC ACID		0.3715	1	12.50	A
	ORCHEX 796 OIL		5.5401	1	12.50	A
	ORYZALIN		20.5465		212.00	A
	OXYFLUORFEN		11.0781	3	26.00	A
	PETROLEUM DISTILLATES		0.3773	2	2.50	A
	PROPIONIC ACID		0.5632		0.50	A
	ALPHA-[PARA-(1,1,3,3-TETRAMETHYLBUTYL)PHENYL]-OMEGA -HYDROXYPOLY(OXYETHYLENE)		0.7683	1	12.50	A
	TRICLOPYR, TRIETHYLAMINE SALT		6.2967		100.00	U
	UREA DIHYDROGEN SULFATE		0.4750	1	12.50	A
	Site Total		39,194.7575	44		
DRIED FRUIT						
	ALUMINUM PHOSPHIDE				46,417.00	U
			1,922.5250		52,108.68	K
			1,690.9588		6,967,656.84	C
			365.5850			
			140.8000		9,516.00	T
			5.4450		43,000.00	S
	TOTAL POUNDS OF THIS CHEMICAL	4,125.3138				
	CARBON DIOXIDE		6,978.6839		3,847,050.36	C
			987.8400		659,520.00	U
			21.5600		120.00	T
	TOTAL POUNDS OF THIS CHEMICAL	7,988.0839				
	MAGNESIUM PHOSPHIDE		51.6217		1,217,670.00	C
			0.5600		16,500.00	U
	TOTAL POUNDS OF THIS CHEMICAL	52.1817				
	METHYL BROMIDE		17,665.5360		10,102,001.22	C
			1,944.1500		2,328.11	K
			1,390.6900		45,279.00	T
			402.0000		441.00	A
			50.0000		8.00	U
	TOTAL POUNDS OF THIS CHEMICAL	21,452.3760				
	PHOSPHINE		142.4221		3,847,050.36	C
			20.1600		659,520.00	U
			0.4400		120.00	T
	TOTAL POUNDS OF THIS CHEMICAL	163.0221				
	Site Total		33,780.9775			
EGG						
	SODIUM HYPOCHLORITE		90.7137		2,711,769.00	U
	Site Total		90.7137			
EGGPLANT						
	ACETAMIPRID		9.2575	7	134.00	A
	ALPHA-ALKYL (C9-C11)-OMEGA-HYDROXYPOLY(OXYETHYLENE)		1.4329	1	31.00	A
	ALPHA-ALKYL (C12-C14)-OMEGA-HYDROXYPOLY(OXYETHYLENE)		1.4807	1	10.00	A
	AZADIRACHTIN		0.1518	5	13.00	A
	BACILLUS THURINGIENSIS, SUBSP. AIZAWAI, STRAIN ABTS-1857		17.5500	4	26.00	A
	BACILLUS THURINGIENSIS, SUBSP. KURSTAKI, STRAIN HD-1		2.9340	3	12.00	A
	BACILLUS THURINGIENSIS (BERLINER), SUBSP. KURSTAKI, STRAIN SA-11		3.7268	7	40.50	A

Commodity	Chemical	Pounds Applied	Agricultural Applications	Amount Treated	Unit Type
EGGPLANT					
	BACILLUS THURINGIENSIS (BERLINER), SUBSP. KURSTAKI STRAIN SA-12	1.8000	2	20.00	A
	N,N-BIS-(2-(OMEGA-HYDROXYPOLYOXYETHYLENE/POLYOXYPROPYLENE) ETHYL)ALKYL (C8-C18) AMINE	4.5943	8	105.00	A
	CARBARYL	44.0000	2	32.00	A
	CHLOROPICRIN	18,584.8519	51	215.39	A
	CLARIFIED HYDROPHOBIC EXTRACT OF NEEM OIL	242.1593	10	79.00	A
	COCONUT DIETHANOLAMIDE	0.0422	2	13.00	A
	COCONUT IMIDAZOLINE SODIUM CARBOXYLATE	0.0588	5	50.00	A
	COPPER HYDROXIDE	2.0154	1	15.00	A
	1,3-DICHLOROPROPENE	6,369.7836	6	59.83	A
	DIETHYLENE GLYCOL	0.0186	2	13.00	A
	DIMETHYLPOLYSILOXANE	0.6718	25	480.40	A
	DIPHACINONE	0.0023	3	9.00	A
	DODECYLBENZENE SULFONIC ACID	0.1830	2	13.00	A
	ALPHA-(PARA-DODECYLPHENYL)-OMEGA-HYDROXYPOLY(OXYETHYLENE)	1.5191	1	31.00	A
	EDTA, TETRASODIUM SALT	0.0113	2	13.00	A
	ENDOSULFAN	50.6176	7	74.00	A
	ESFENVALERATE	17.2790	60	313.50	A
	FATTY ACIDS, METHYL ESTERS	17.1521	8	105.00	A
	FATTY ACIDS DERIVED FROM TALLOW	0.5923	1	10.00	A
	FENBUTATIN-OXIDE	508.5000	30	455.50	A
	FERROUS SULFATE	0.3056	5	50.00	A
	GLYPHOSATE, ISOPROPYLAMINE SALT	86.0061	23	116.20	A
	HARPIN PROTEIN	0.2742	2	45.00	A
	IMIDACLOPRID	28.4437	16	195.50	A
	INDOXACARB	3.4174	6	66.00	A
	ISOPROPYL ALCOHOL	1.1983	3	33.00	A
	LECITHIN	19.0068	3	61.50	A
	MALATHION	4.6691	6	6.10	A
	MANGANESE SULFATE	0.4231	5	50.00	A
	MEFENOXAM	8.5780	4	78.00	A
	MEFENOXAM, OTHER RELATED	0.2523	4	78.00	A
	METAM-SODIUM	23,881.4121	9	181.00	A
	METHOMYL	262.7927	39	417.40	A
	METHYLATED SOYBEAN OIL	2.9322	2	13.00	A
	METHYL BROMIDE	32,263.4480	47	165.81	A
	MODIFIED PHTHALIC GLYCEROL ALKYD RESIN	1.8356	2	30.00	A
	NALED	1.2400	1	6.00	A
	NAPROPAMIDE	27.5000	5	42.00	A
	4-NONYLPHENOL, FORMALDEHYDE RESIN, PROPOXYLATED	5.8195	8	105.00	A
	ALPHA-(PARA-NONYLPHENYL)-OMEGA-HYDROXYPOLY(OXYETHYELENE)	11.4097	8	135.50	A
	OLEIC ACID	1.1518	1	31.00	A
	OLEIC ACID, METHYL ESTER	200.8718	25	480.40	A
	ORCHEX 796 OIL	17.1745	1	31.00	A
	ORGANOSILICONE, POLY OXYALKYLENE ETHER COPOLYMER	0.4454	2	13.00	A
	OXAMYL	87.5524	32	175.50	A
	PARAQUAT DICHLORIDE	33.8603	8	27.90	A
	PERMETHRIN	2.8117	6	29.00	A
	PETROLEUM DISTILLATES, REFINED	45.9650	3	7.00	A
	PETROLEUM OIL, UNCLASSIFIED	178.9285	4	26.00	A
	PHOSPHORIC ACID	1.9870	7	63.00	A
	POLYETHYLENE GLYCOL MONO(3-(TETRAMETHYL-1-(TRIEMTHYLSILOXY)DISILOXANYL)PROPYL)ETHER	32.3771	27	512.40	A
	POLY-I-PARA-MENTHENE	6.3416	2	40.00	A
	POLYOXYETHYLENE DIOLEATE	0.0093	2	13.00	A
	POTASH SOAP	3.2415	3	8.00	A
	PROPIONIC ACID	19.0068	3	61.50	A
	PYMETROZINE	2.0625	1	24.00	A
	PYRETHRINS	0.0466	4	6.50	A
	PYRIPROXYFEN	5.7825	4	86.00	A
	ROTENONE	0.0147	3	1.50	A
	ROTENONE, OTHER RELATED	0.0147	3	1.50	A
	SILICONE DEFOAMER	0.0048	2	13.00	A
	SODIUM HYPOCHLORITE	14.9940		98.00	T
	SODIUM XYLENE SULFONATE	0.0563	2	13.00	A
	SPINOSAD	28.3177	19	293.00	A
	SULFUR	101.9200	21	5.05	A

Commodity	Chemical		Pounds Applied	Agricultural Applications	Amount Treated	Unit Type
EGGPLANT						
	TALL OIL		0.3007	1	20.00	A
	ALPHA-[PARA-(1,1,3,3-TETRAMETHYLBUTYL)PHENYL]-OMEGA -HYDROXYPOLY(OXYETHYLENE)		0.2145	2	13.00	A
	TETRAPOTASSIUM PYROPHOSPHATE		0.0282	2	13.00	A
	THIAMETHOXAM		4.7587	3	81.00	A
	THIRAM		5.6973		3,608.15	P
			0.0562			
			0.0375		7.10	K
	TOTAL POUNDS OF THIS CHEMICAL	5.7910				
	TRIETHANOLAMINE		0.0718	2	13.00	A
	ALPHA-2,6,8-TRIMETHYL-4-NONYLOXY-OMEGA-HYDROXYPOLY (OXYETHYLENE)		36.9497	25	480.40	A
	ZINC SULFATE		0.6582	5	50.00	A
	Site Total		83,327.0620	467		
ENDIVE (ESCAROLE)						
	ACETAMIPRID		13.4567	35	168.01	A
	ALUMINUM PHOSPHIDE		0.1320	1	10.00	A
	AMMONIUM PROPIONATE		4.5982	1	50.00	A
	AMMONIUM SULFATE		28.1821	4	120.00	A
	AZADIRACHTIN		3.6223	47	171.88	A
	AZOXYSTROBIN		3.9740	8	37.30	A
	BACILLUS THURINGIENSIS (BERLINER), SUBSP. AIZAWAI, GC-91 PROTEIN		23.1784	124	353.78	A
	BACILLUS THURINGIENSIS, SUBSP. AIZAWAI, STRAIN SD-1372, LEPIDOPTERAN ACTIVE TOXIN(S)		0.7210	1	7.00	A
	BACILLUS THURINGIENSIS, SUBSP. KURSTAKI, STRAIN HD-1		1.2420	1	2.30	A
	BACILLUS THURINGIENSIS (BERLINER), SUBSP. KURSTAKI, STRAIN SA-11		4.4528	11	64.88	A
	BEAUVERIA BASSIANA STRAIN GHA		1.0924	2	6.60	A
	BENSULIDE		1,670.2548	109	577.40	A
	BENZOIC ACID		5.2482	25	103.00	A
	BUTYL ALCOHOL		1.3493	10	64.30	A
	CHLORPYRIFOS		254.2390	1	2.50	A
	CHLORTHAL-DIMETHYL		5.6250	1	2.50	A
	CITRIC ACID		2.2991	1	50.00	A
	CLARIFIED HYDROPHOBIC EXTRACT OF NEEM OIL		113.7530	22	134.54	A
	COCONUT DIETHANOLAMIDE		1.0615	39	130.65	A
	COPPER HYDROXIDE		54.1941	13	90.40	A
	CYPERMETHRIN		0.6358	12	14.38	A
	(S)-CYPERMETHRIN			1	1.60	S
			29.6135	156	640.52	A
	TOTAL POUNDS OF THIS CHEMICAL	29.6135				
	DIAZINON		899.9591	359	1,252.97	A
	DICLORAN		282.0566	45	208.51	A
	DIETHYLENE GLYCOL		3.2018	1	50.00	A
	DIMETHOATE		41.4796	69	168.25	A
	DIMETHYLPOLYSILOXANE		40.0881	230	710.22	A
	DIMETHYL SILICONE FLUID EMULSION			1	1.60	S
			2.6287	152	403.92	A
	TOTAL POUNDS OF THIS CHEMICAL	2.6287				
	DIMETHYL SOYA AMINE		0.0631	3	4.50	A
	DODECYLBENZENE SULFONIC ACID		4.5999	39	130.65	A
	EDTA, TETRASODIUM SALT		0.2831	39	130.65	A
	FOSETYL-AL		85.7360	4	28.65	A
	GLYPHOSATE, ISOPROPYLAMINE SALT		522.8664	8	150.99	A
	IMIDACLOPRID		185.5328	475	1,740.85	A
	ISOPROPYL ALCOHOL		4.4077	60	211.55	A
	MALATHION		163.8547	22	118.10	A
	MANEB		523.0900	112	374.97	A
	MEFENOXAM		2.7777	3	16.60	A
	MEFENOXAM, OTHER RELATED		0.0817	3	16.60	A
	METAM-SODIUM		21,801.5259	3	70.00	A
	METHOMYL		375.4317	180	641.27	A
	METHYLATED SOYBEAN OIL		5.5644	4	30.18	A
	MINERAL OIL		0.6309	3	4.50	A
	MODIFIED PHTHALIC GLYCEROL ALKYD RESIN		15.0828	1	77.40	A

Commodity Chemical	Pounds Applied	Agricultural Applications	Amount Treated	Unit Type
ENDIVE (ESCAROLE)				
ALPHA-(PARA-NONYLPHENYL)-OMEGA-HYDROXYPOLY(OXYETHYELENE)	16.3496	15	144.48	A
ALPHA-(PARA-NONYLPHENYL)-OMEGA-HYDROXYPOLY(OXYETHYLENE), PHOSPHATE ESTER	1.3187	2	53.40	A
ALPHA-OCTYLPHENYL-OMEGA-HYDROXYPOLY(OXYETHYLENE)	14.1829	19	69.50	A
OLEIC ACID	0.1220	2	11.40	A
PERMETHRIN	272.1812	457	1,903.95	A
PETROLEUM DISTILLATES	0.1893	3	4.50	A
PHOSPHORIC ACID	11.0365	58	200.15	A
PIPERONYL BUTOXIDE	6.7833	11	55.95	A
PIPERONYL BUTOXIDE, OTHER RELATED	1.6958	11	55.95	A
POLYALKENE OXIDE MODIFIED HEPTAMETHYL TRISILOXANE	0.2782	4	30.18	A
POLYETHYLENE GLYCOL MONO(3-(TETRAMETHYL-1-(TRIMETHYLSILOXY)DISILOXANYL)PROPYL)ETHER	35.5287	178	461.32	A
POLY-I-PARA-MENTHENE	11.5287	8	48.53	A
POLYOXYETHYLENE POLYOXYPROPYLENE	8.2847	61	194.07	A
POTASSIUM BICARBONATE	35.6700	5	14.50	A
PROMETRYN	0.3092	1	0.25	A
PROPYZAMIDE	1,486.5940	340	1,370.49	A
PYRETHRINS	1.1439	19	77.55	A
QST 713 STRAIN OF DRIED BACILLUS SUBTILIS	17.5405	18	46.39	A
ROTENONE	0.0758	4	12.00	A
ROTENONE, OTHER RELATED	0.0758	4	12.00	A
SILICONE DEFOAMER	0.1203	39	130.65	A
SODIUM POLYACRYLATE	1.4484	1	50.00	A
SODIUM XYLENE SULFONATE	1.4154	39	130.65	A
SOYBEAN FATTY ACIDS, DIMETHYLAMINE SALT	6.6045	22	98.50	A
SOYBEAN OIL	45.1884	8	52.45	A
SPINOSAD	69.5069	180	822.60	A
TALL OIL FATTY ACIDS	0.1367	3	4.50	A
TEBUFENOZIDE	16.7888	40	134.20	A
ALPHA-[PARA-(1,1,3,3-TETRAMETHYLBUTYL)PHENYL]-OMEGA-HYDROXYPOLY(OXYETHYLENE)	42.4689	131	674.55	A
TETRAPOTASSIUM PYROPHOSPHATE	0.7077	39	130.65	A
THIRAM	2.4343		1,470.02	P
TRIETHANOLAMINE	1.8046	39	130.65	A
TRIFLURALIN	26.5777	9	53.00	A
VINYL POLYMER	0.0528	5	16.10	A
XYLENE RANGE AROMATIC SOLVENT	141.5855	11	90.58	A
Site Total	29,461.5976	3,661		
FENNEL				
ACETAMIPRID	4.4822	3	62.90	A
ALPHA-ALKYL (C8-C18)-OMEGA-HYDROXYPOLY(OXYETHYLENE) POLY(OXYPROPYLENE)	5.3318	21	92.90	A
ALPHA-ALKYL (C12-C15)-OMEGA-HYDROXYPOLY(OXYETHYLENE) SULFATE, SODIUM SALT	0.9775	4	65.60	A
AZADIRACHTIN	1.3484	129	141.00	A
AZOXYSTROBIN	15.2535	100	113.71	A
BACILLUS THURINGIENSIS (BERLINER), SUBSP. AIZAWAI, GC-91 PROTEIN	1.5580	3	21.50	A
BACILLUS THURINGIENSIS, SUBSP. AIZAWAI, STRAIN SD-1372, LEPIDOPTERAN ACTIVE TOXIN(S)	0.0482	1	0.94	A
BACILLUS THURINGIENSIS SUBSPECIES KURSTAKI, GENETICALLY ENGINEERED STRAIN EG7841 LEPIDOPTERAN ACTIVE TOXIN	3.1950	1	14.20	A
BENSULIDE	659.9568	44	131.52	A
BENZOIC ACID	1.3652	20	87.90	A
BUTYL ALCOHOL	0.8600	1	18.50	A
CHLORPYRIFOS	0.1500	1	1.20	A
COCONUT DIETHANOLAMIDE	5.5053	26	264.80	A
CYPERMETHRIN	2.6082	4	56.40	A
(S)-CYPERMETHRIN	28.4095	138	727.43	A
DICLORAN	37.1410	1	9.90	A
DIMETHYLPOLYSILOXANE	23.5858	67	766.20	A
DIMETHYL SILICONE FLUID EMULSION	0.0670	4	10.30	A
DODECYLBENZENE SULFONIC ACID	4.6023	22	199.20	A
EDTA, TETRASODIUM SALT	0.2832	22	199.20	A
FOSETYL-AL	77.1200	2	24.10	A

Commodity Chemical	Pounds Applied	Agricultural Applications	Amount Treated	Unit Type
FENNEL				
HEPTAMETHYLTRISILOXANE ETHOXYLATED	2.4024	2	19.50	A
IMIDACLOPRID	4.9317	20	37.15	A
IPRODIONE	17.5002	1	17.50	A
ALPHA-ISODECYL-OMEGA-HYDROXYPOLY(OXYETHYLENE) PHOSPHATE	5.5857	2	19.50	A
ISOPROPYL ALCOHOL	1.4019	22	199.20	A
KEROSENE	14.5756	7	18.50	A
LAURIC ACID	0.8886	4	65.60	A
LINURON	2.0000	2	2.00	A
MANCOZEB	1,386.3891	114	927.95	A
MANEB	13.8898	1	2.00	A
MANGANESE SULFATE	6.5787	31	34.65	A
MEFENOXAM	1.5188	1	24.30	A
MEFENOXAM, OTHER RELATED	0.0447	1	24.30	A
METAM-SODIUM	2,540.3057	35	38.27	A
METHOMYL	402.3090	40	469.80	A
METHYLATED SOYBEAN OIL	12.6602	4	24.50	A
MINERAL OIL	42.0349	19	97.50	A
MODIFIED PHTHALIC GLYCEROL ALKYD RESIN	3.5580	3	36.40	A
ALPHA-(PARA-NONYLPHENYL)-OMEGA-HYDROXYPOLY(OXYETHYELENE)	8.2647	3	23.50	A
ALPHA-(PARA-NONYLPHENYL)-OMEGA-HYDROXYPOLY(OXYETHYLENE), BRANCHED	1.6016	2	19.50	A
PERMETHRIN	19.7463	25	172.00	A
PHOSPHORIC ACID	1.3267	24	218.70	A
POLYACRYLAMIDE POLYMER	0.8201	1	24.30	A
POLYALKENE OXIDE MODIFIED HEPTAMETHYL TRISILOXANE	0.1425	2	5.00	A
POLYETHYLENE GLYCOL MONO(3-(TETRAMETHYL-1-(TRIMETHYLSILOXY)DISILOXANYL)PROPYL)ETHER	5.1658	135	145.05	A
POLY-I-PARA-MENTHENE	14.4491	33	68.53	A
POLYOXYETHYLENE POLYOXYPROPYLENE	81.2819	45	654.80	A
POLYSACCHARIDE POLYMER	0.0911	1	24.30	A
PROMETRYN	577.1423	165	797.66	A
PROPYLENE GLYCOL	1.5107	4	65.60	A
PROPYZAMIDE	2.0000	1	1.00	A
PYRETHRINS	0.0154	1	1.01	A
QST 713 STRAIN OF DRIED BACILLUS SUBTILIS	86.4358	21	280.00	A
SILICONE DEFOAMER	0.1204	22	199.20	A
SODIUM XYLENE SULFONATE	1.4161	22	199.20	A
SOYBEAN FATTY ACIDS, DIMETHYLAMINE SALT	1.7284	20	87.90	A
SOYBEAN OIL	51.3920	6	54.10	A
SPINOSAD	30.8150	41	370.06	A
TEBUFENOZIDE	38.9143	25	317.00	A
ALPHA-[PARA-(1,1,3,3-TETRAMETHYLBUTYL)PHENYL]-OMEGA-HYDROXYPOLY(OXYETHYLENE)	5.3362	22	199.20	A
TETRAPOTASSIUM PYROPHOSPHATE	0.7080	22	199.20	A
THIODICARB	91.1968	8	126.30	A
TRIETHANOLAMINE	1.8055	22	199.20	A
ZINC SULFATE	0.8458	31	34.65	A
Site Total	6,356.6964	1,246		
FIG				
ALPHA-ALKYLARYL-OMEGA-HYDROXYPOLY(OXYETHYLENE)	190.0936	9	680.00	A
ALKYL (C8,C10) POLYGLYCOSIDE	0.3249	1	1.00	A
ALUMINUM PHOSPHIDE	17.1209	2	380.00	A
AZADIRACHTIN	0.0507	1	5.00	A
BACILLUS THURINGIENSIS, SUBSP. KURSTAKI, STRAIN HD-1	1.3500	1	5.00	A
BUTYL ALCOHOL	0.1557	1	12.00	A
CARBON DIOXIDE	151.9000		51,666.00	C
CLARIFIED HYDROPHOBIC EXTRACT OF NEEM OIL	1.0986	10	3,000.00	S
COCONUT DIETHANOLAMIDE	2.4690	2	560.00	A
DIAZINON	8.5000	1	17.00	A
DIMETHYLPOLYSILOXANE	0.0017	1	12.00	A
DODECYLBENZENE SULFONIC ACID	10.6991	2	560.00	A
EDTA, TETRASODIUM SALT	0.6584	2	560.00	A
FATTY ACIDS, MIXED	0.0302	1	13.00	A
GLYPHOSATE	5,338.8036	54	6,087.00	A

Commodity	Chemical		Pounds Applied	Agricultural Applications	Amount Treated	Unit Type
FIG						
	GLYPHOSATE, ISOPROPYLAMINE SALT		4,694.9596	199	6,936.15	A
			0.0024	1	1.00	U
	TOTAL POUNDS OF THIS CHEMICAL	4,694.9620				
	GLYPHOSATE, MONOAMMONIUM SALT		11.4240	2	30.00	A
	HYDROTREATED PARAFFINIC SOLVENT		194.6954	3	160.00	A
	ISOPROPYL ALCOHOL		148.0687	89	4,406.02	A
	KAOLIN		475.0000	1	13.00	A
	MALATHION		328.0052	4	159.00	A
	METHYL BROMIDE		8,399.3697		6,354,060.16	C
			186.4390		194.00	K
	TOTAL POUNDS OF THIS CHEMICAL	8,585.8087				
	NAPROPAMIDE		5.2000	1	1.30	A
	4-NONYLPHENOL, FORMALDEHYDE RESIN, PROPOXYLATED		0.1586	1	13.00	A
	ALPHA-(PARA-NONYLPHENYL)-OMEGA-HYDROXYPOLY(OXYETHYELENE)		438.1167	83	3,480.00	A
	ALPHA-(PARA-NONYLPHENYL)-OMEGA-HYDROXYPOLY(OXYETHYLENE), BRANCHED		20.3375	3	160.00	A
	ALPHA-OCTYLPHENYL-OMEGA-HYDROXYPOLY(OXYETHYLENE)		0.5566	1	1.02	A
	ORYZALIN		1,139.9513	22	873.87	A
	OXYFLUORFEN		2,246.1629	128	5,514.92	A
	PARAQUAT DICHLORIDE		189.1599	6	243.02	A
	PETROLEUM DISTILLATES		43.4826	4	290.00	A
	PHOSPHINE		3.1000		51,666.00	C
	PHOSPHORIC ACID		4.6377	3	590.00	A
	POLYETHYLENE GLYCOL MONO(3-(TETRAMETHYL-1-(TRIMETHYLSILOXY)DISILOXANYL)PROPYL)ETHER		36.6989	1	90.00	A
	POLY-I-PARA-MENTHENE		27.9489	2	60.00	A
	SILICONE DEFOAMER		0.2798	2	560.00	A
	SODIUM XYLENE SULFONATE		3.2920	2	560.00	A
	SPINOSAD		106.5474	5	1,025.00	A
	STRYCHNINE		1.8075	26	3,418.00	A
	SULFUR		17,382.5000	8	1,495.00	A
	TALL OIL		13.8672	23	1,040.00	A
	TALL OIL FATTY ACIDS		17.9448	3	160.00	A
	ALPHA-[PARA-(1,1,3,3-TETRAMETHYLBUTYL)PHENYL]-OMEGA-HYDROXYPOLY(OXYETHYLENE)		12.5426	2	560.00	A
	TETRAPOTASSIUM PYROPHOSPHATE		1.6460	2	560.00	A
	TRIETHANOLAMINE		4.1973	2	560.00	A
	ZINC PHOSPHIDE		0.2000	1	10.00	A
	Site Total		41,861.5566	575		
FLAX						
	BROMOXYNIL HEPTANOATE		5.8449	2	33.00	A
	BROMOXYNIL OCTANOATE		18.4415	4	67.00	A
	CLETHODIM		1.5099	1	18.00	A
	MINERAL OIL		3.0762	1	18.00	A
	ALPHA-(PARA-NONYLPHENYL)-OMEGA-HYDROXYPOLY(OXYETHYELENE)		0.1846	1	18.00	A
	TALL OIL FATTY ACIDS		0.3366	1	18.00	A
	TRIFLURALIN		60.0880	2	60.00	A
	Site Total		89.4817	8		
FOOD PROCRESSING PLANT						
	ALKYL (50%C14, 40%C12, 10%C16) DIMETHYLBENZYL AMMONIUM CHLORIDE		1.7247		316,788.00	S
	ALKYL (60%C14, 30%C16, 5%C12, 5%C18) DIMETHYLBENZYL AMMONIUM CHLORIDE		2.5139		11.00	U
			2.4990		30,000.00	S
	TOTAL POUNDS OF THIS CHEMICAL	5.0129				
	ALKYL (68%C12, 32%C14) DIMETHYLETHYLBENZYL AMMONIUM CHLORIDE		2.5139		11.00	U
			2.4990		30,000.00	S
	TOTAL POUNDS OF THIS CHEMICAL	5.0129				
	ALUMINUM PHOSPHIDE		286.5150		262,657.25	C
			71.5000		6.00	U
			0.2619		4,750.00	S
	TOTAL POUNDS OF THIS CHEMICAL	358.2769				
	BRODIFACOUM		0.0015		11,775.00	S

Commodity Chemical		Pounds Applied	Agricultural Applications	Amount Treated	Unit Type
FOOD PROCRESSING PLANT					
BROMADIOLONE		0.0558		218,475.00	S
		0.0011		8,450.00	C
		0.0001		2.00	A
TOTAL POUNDS OF THIS CHEMICAL	0.0570				
CARBON DIOXIDE		1,532.7200		564,576.38	C
CYFLUTHRIN		2.5164		2,004,389.00	S
		0.1310		3,505.00	C
TOTAL POUNDS OF THIS CHEMICAL	2.6474				
BETA-CYFLUTHRIN		0.2262		2,025.00	S
		0.1257		500.00	C
TOTAL POUNDS OF THIS CHEMICAL	0.3519				
DDVP		230.8940		2,563,000.00	S
		89.4403		6,015,500.00	C
		33.4800		2,231.00	U
		19.7069		758,346.60	K
		6.7352		170.57	A
TOTAL POUNDS OF THIS CHEMICAL	380.2564				
DDVP, OTHER RELATED		17.3791		2,563,000.00	S
		6.7321		6,015,500.00	C
		2.5200		2,231.00	U
		1.4833		758,346.60	K
		0.5069		170.57	A
TOTAL POUNDS OF THIS CHEMICAL	28.6214				
DIDECYL DIMETHYL AMMONIUM CHLORIDE		0.6468		316,788.00	S
DIOCTYL DIMETHYL AMMONIUM CHLORIDE		0.6468		316,788.00	S
FIPRONIL		0.0150		3,000.00	S
IMAZALIL		178.4258		312,049.00	U
MAGNESIUM PHOSPHIDE		11.6299		55,080.00	C
METHYL BROMIDE		1,100.0000		559,420.00	C
		175.0000		60,000.00	S
		175.0000		144,000.00	U
TOTAL POUNDS OF THIS CHEMICAL	1,450.0000				
N-OCTYL BICYCLOHEPTENE DICARBOXIMIDE		3.2000		400,000.00	C
OCTYL DECYL DIMETHYL AMMONIUM CHLORIDE		1.2936		316,788.00	S
PETROLEUM HYDROCARBONS		46.4339		1,200.00	T
PHOSPHINE		31.2800		564,576.38	C
PIPERONYL BUTOXIDE		48.1265		9,939,498.82	C
		37.4250		2.59	A
		14.7120		15,400.00	T
		5.1979		3,000,000.00	S
TOTAL POUNDS OF THIS CHEMICAL	105.4614				
PIPERONYL BUTOXIDE, OTHER RELATED		12.0316		9,939,498.82	C
		9.3563		2.59	A
		3.6780		15,400.00	T
		1.2995		3,000,000.00	S
TOTAL POUNDS OF THIS CHEMICAL	26.3654				
PYRETHRINS		9.6497		9,939,498.82	C
		9.3563		2.59	A
		2.3340		15,400.00	T
		1.2995		3,000,000.00	S
TOTAL POUNDS OF THIS CHEMICAL	22.6395				
RESMETHRIN		1.6806		12,313.40	K
		0.2401			
		0.1372		40,000.00	S
TOTAL POUNDS OF THIS CHEMICAL	2.0579				
SODIUM HYPOCHLORITE		505.5048		236,520.00	U
THIABENDAZOLE		112.7165		269,832.60	U
Site Total		4,813.0003			
FORAGE HAY/SILAGE					
ALCOHOLS, C4-C12, NORMAL		0.8029	1	40.00	A
ALPHA-ALKYLARYL-OMEGA-HYDROXYPOLY(OXYETHYLENE)		5.5920	1	72.00	A
ALPHA-ALKYL (C9-C11)-OMEGA-HYDROXYPOLY(OXYETHYLENE)		2.3111	1	70.00	A
ALPHA-ALKYL (C12-C14)-OMEGA-HYDROXYPOLY(OXYETHYLENE)		53.7182	10	790.00	A
ALKYL (C8,C10) POLYGLYCOSIDE		3.8987	1	150.00	A

Commodity Chemical	Pounds Applied	Agricultural Applications	Amount Treated	Unit Type
FORAGE HAY/SILAGE				
ALUMINUM PHOSPHIDE	59.5787		26,832.43	T
	0.2475		54,781.00	P
TOTAL POUNDS OF THIS CHEMICAL 59.8262				
AMMONIUM PROPIONATE	28.7293	1	125.00	A
AMMONIUM SULFATE	19.7332	2	151.00	A
BENZOIC ACID	6.4518	8	594.00	A
BROMOXYNIL HEPTANOATE	517.1310	58	1,912.50	A
BROMOXYNIL OCTANOATE	847.8828	78	3,008.50	A
BUTYL ALCOHOL	0.7414	1	40.00	A
ALPHA-(PARA-TERT-BUTYLPHENYL)-OMEGA-HYDROXYPOLY (OXYETHYLENE) PHOSPHATE	3.2495	2	50.00	A
CARBARYL	451.0000	3	287.00	A
CARFENTRAZONE-ETHYL	1.0750	2	48.00	A
CHLOROPHACINONE	0.0110	5	28.00	A
CHLORSULFURON	34.2763	42	2,956.40	A
CITRIC ACID	14.3647	1	125.00	A
CLETHODIM	7.6234	1	125.00	A
CLOPYRALID, MONOETHANOLAMINE SALT	57.8120	4	245.00	A
COTTONSEED OIL	71.1165	1	40.00	A
CYFLUTHRIN	1.5544	2	50.00	A
2,4-D, DIMETHYLAMINE SALT	10,976.3619	200	12,255.50	A
2,4-D, 2-ETHYLHEXYL ESTER	186.3196	1	130.00	A
DIAMMONIUM PHOSPHATE	9.4862	1	30.00	A
DIAZINON	59.9760	2	140.00	A
DICAMBA, DIMETHYLAMINE SALT	707.4896	85	5,598.50	A
DICAMBA, DIMETHYLAMINE SALT, OTHER RELATED	46.4393	27	1,463.50	A
DIGLYCOLAMINE SALT OF 3,6-DICHLORO-O-ANISIC ACID	642.8961	22	1,606.00	A
DIMETHYL DICOCOALKYL AMMONIUM SALT WITH NAPHTHALENE SULFONIC ACID, FORMALDEHYDE CONDENSATE	94.4516	25	1,829.00	A
DIMETHYLPOLYSILOXANE	3.0377	14	858.00	A
DIPHACINONE	0.0149	2	256.00	A
DIURON	166.8000	1	20.00	A
ALPHA-(PARA-DODECYLPHENYL)-OMEGA-HYDROXYPOLY(OXYETHYLENE)	2.4501	1	70.00	A
ETHYLENE GLYCOL	131.4018	11	408.40	A
FATTY ACIDS, MIXED	9.5847	4	144.00	A
FATTY ACIDS DERIVED FROM TALLOW	21.4873	10	790.00	A
GLYPHOSATE, ISOPROPYLAMINE SALT	234.2520	3	253.00	A
HEXAZINONE	68.8050	1	20.00	A
IMAZAMOX, AMMONIUM SALT	0.9475	1	125.00	A
ISOPROPYL ALCOHOL	78.3071	48	2,454.40	A
LECITHIN	32.7988	8	636.00	A
MALATHION	2,501.9079	26	1,998.00	A
MCPA, DIMETHYLAMINE SALT	1,672.0747	59	2,875.00	A
METHIDATHION	834.9195	22	1,088.00	A
METHYLATED SOYBEAN OIL	79.6310	12	880.00	A
ALPHA-(PARA-NONYLPHENYL)-OMEGA-HYDROXYPOLY(OXYETHYELENE)	356.4622	72	4,231.40	A
ALPHA-(PARA-NONYLPHENYL)-OMEGA-HYDROXYPOLY(OXYETHYLENE), PHOSPHATE ESTER	7.1823	1	125.00	A
ALPHA-OCTYLPHENYL-OMEGA-HYDROXYPOLY(OXYETHYLENE)	47.7614	5	237.00	A
OLEIC ACID	8.2574	12	810.00	A
OLEIC ACID, METHYL ESTER	170.0113	2	132.00	A
ORCHEX 796 OIL	27.7008	1	70.00	A
PARAQUAT DICHLORIDE	18.8370	3	29.00	A
PETROLEUM HYDROCARBONS	62.4413	2	462.00	A
PHOSPHORIC ACID	7.9181	6	361.00	A
POLYACRYLAMIDE POLYMER	4.9508	26	1,113.00	A
POLYALKENE OXIDE MODIFIED HEPTAMETHYL TRISILOXANE	3.9816	12	880.00	A
POLYETHYLENE GLYCOL	0.4992	1	50.00	A
POLYETHYLENE GLYCOL MONO(3-(TETRAMETHYL-1-(TRIMETHYLSILOXY)DISILOXANYL)PROPYL)ETHER	12.3501	11	722.00	A
POLYETHYLENE GLYCOL OLEATE	218.7300	25	1,829.00	A
POLYOXYETHYLENE POLYOXYPROPYLENE	11.1204	1	105.00	A
POLYSACCHARIDE POLYMER	0.1337	16	582.00	A
PROPIONIC ACID	32.7988	8	636.00	A
PROPYLENE GLYCOL	10.7151	12	757.00	A
SODIUM DIOCTYLSULFOSUCCINATE	2.9108	2	160.00	A
SODIUM DODECYLBENZENE SULFONATE	0.1559	2	107.00	A
SODIUM POLYACRYLATE	9.0497	1	125.00	A

Commodity Chemical	Pounds Applied	Agricultural Applications	Amount Treated	Unit Type
FORAGE HAY/SILAGE				
SORBITOL	1.7820	2	107.00	A
SOYBEAN FATTY ACIDS, DIMETHYLAMINE SALT	8.1684	8	594.00	A
TALL OIL	1.1685	3	38.00	A
TALL OIL FATTY ACIDS	36.7996	3	218.00	A
ALPHA-[PARA-(1,1,3,3-TETRAMETHYLBUTYL)PHENYL]-OMEGA -HYDROXYPOLY(OXYETHYLENE)	71.2885	9	580.00	A
THIRAM	1,881.2346		376.60	T
ALPHA-2,6,8-TRIMETHYL-4-NONYLOXY-OMEGA-HYDROXYPOLY (OXYETHYLENE)	13.8765	10	597.00	A
ALPHA-UNDECYL-OMEGA-HYDROXYPOLY(OXYETHYLENE)	36.4310	2	132.00	A
UREA	0.7720	1	30.00	A
VINYL POLYMER	1.3695	6	469.00	A
ZINC SULFATE	1.2474	2	107.00	A
Site Total	23,818.8476	740		
FOREST, TIMBERLAND				
ACEPHATE	0.7591		2.50	A
ALUMINUM PHOSPHIDE	1.8219	12	6.00	A
ATRAZINE	29,494.2297	296	8,542.00	A
ATRAZINE, OTHER RELATED	606.8976	296	8,542.00	A
N,N-BIS-(2-OMEGA-HYDROXYPOLY(OXYETHYLENE)ETHYL) ALKYLAMINE, ALKYL DERIVED FROM TALLOW FATTY ACIDS	72.2244	175	6,460.45	A
BORAX	9,864.4000	62	7,033.62	A
BORIC ACID	0.0250	1	1.00	A
BUTYL ALCOHOL	702.4055	179	8,544.00	A
CARBARYL	25.9457		34.00	A
CLOPYRALID, MONOETHANOLAMINE SALT	43.2695	14	360.37	A
2,4-D, BUTOXYETHANOL ESTER	8.2351	3	42.00	A
2,4-D, DIMETHYLAMINE SALT	36.5382	9	122.35	A
2,4-D, 2-ETHYLHEXYL ESTER	9,426.7417	232	8,946.50	A
2,4-D, ISOOCTYL ESTER	7,831.4868	122	5,141.20	A
DIMETHYLPOLYSILOXANE	7.9484	180	8,554.00	A
DISODIUM OCTABORATE TETRAHYDRATE	5.8800	1	17.00	A
ESFENVALERATE	0.1322	1	8.00	A
FATTY ACIDS, MIXED	493.9389	61	3,178.70	A
GIBBERELLINS	0.1028	1	20.00	A
GLYPHOSATE, ISOPROPYLAMINE SALT	58,244.4006	1,355	37,826.90	A
HEXAZINONE	34,385.6425	380	15,833.67	A
HYDROTREATED PARAFFINIC SOLVENT	240.2893	9	329.00	A
2-(3-HYDROXYPROPYL)-HEPTA-METHYL TRISILOXANE, ETHOXYLATED, ACETATE	334.6254	139	3,093.00	A
IMAZAPYR, ISOPROPYLAMINE SALT	9,913.7642	698	26,084.77	A
IMIDACLOPRID	0.0256		0.50	A
ISOPARAFFINIC HYDROCARBONS	2,875.5811	175	6,460.45	A
MCPA, DIMETHYLAMINE SALT	9.0646	1	14.00	A
METHYLATED SOYBEAN OIL	411.5179	4	135.00	A
ALPHA-(PARA-NONYLPHENYL)-OMEGA-HYDROXYPOLY(OXYETHYELENE)	9,361.9839	428	18,647.15	A
ALPHA-(PARA-NONYLPHENYL)-OMEGA-HYDROXYPOLY(OXYETHYLENE), PHOSPHATE ESTER	72.2244	175	6,460.45	A
OLEIC ACID, METHYL ESTER	27,313.1727	401	11,373.20	A
ORCHEX 796 OIL	1,958.7967	175	6,460.45	A
OXYFLUORFEN	0.5131		9.00	A
PENDIMETHALIN	23.0011		23.00	A
POLYETHYLENE GLYCOL MONO(3-(TETRAMETHYL-1-(TRIMETHYLSILOXY)DISILOXANYL)PROPYL)ETHER	2,765.7555	19	762.00	A
SIMAZINE	1,088.5534	15	360.00	A
STRYCHNINE	1.4031	67	2,794.42	A
SULFOMETURON METHYL	678.9595	222	5,347.30	A
TALL OIL FATTY ACIDS	1,610.9866	241	8,984.65	A
TRICLOPYR, TRIETHYLAMINE SALT	132.4517	22	275.32	A
TRICLOPYR, BUTOXYETHYL ESTER	17,794.2874	400	12,768.85	A
	3.4636	2	50,000.00	S
TOTAL POUNDS OF THIS CHEMICAL 17,797.7510				

Commodity Chemical	Pounds Applied	Agricultural Applications	Amount Treated	Unit Type
FOREST, TIMBERLAND				
ALPHA-2,6,8-TRIMETHYL-4-NONYLOXY-OMEGA-HYDROXYPOLY (OXYETHYLENE)	3.0925	1	10.00	A
ALPHA-UNDECYL-OMEGA-HYDROXYPOLY(OXYETHYLENE)	1,287.4978	57	2,195.20	A
Site Total	229,134.0367	4,763		
FUMIGATION, OTHER				
ALKYL (50%C14, 40%C12, 10%C16) DIMETHYLBENZYL AMMONIUM CHLORIDE	0.7579			
ALKYL (60%C14, 30%C16, 5%C12, 5%C18) DIMETHYLBENZYL AMMONIUM CHLORIDE	8.8136			
ALKYL (68%C12, 32%C14) DIMETHYLETHYLBENZYL AMMONIUM CHLORIDE	8.8136			
D-TRANS ALLETHRIN	0.0024			
ALUMINUM PHOSPHIDE	9,188.7350			
	1.1035	1	2.00	A
	0.4365	2	79,360.00	S
TOTAL POUNDS OF THIS CHEMICAL 9,190.2750				
PARA-TERT-AMYLPHENOL	13.5479			
ARSENIC ACID	4.5000			
AVERMECTIN	0.0045			
BACILLUS SUBTILIS GB03	0.3300			
BACILLUS THURINGIENSIS (BERLINER), SUBSP. ISRAELENSIS, SEROTYPE H-14	0.0993			
BEAUVERIA BASSIANA STRAIN GHA	0.0875			
ORTHO-BENZYL-PARA-CHLOROPHENOL	20.3219			
BIFENTHRIN	3.2000			
BRODIFACOUM	0.0012			
BROMADIOLONE	0.0212			
BROMETHALIN	0.0001			
CAPTAN	236.7873			
CAPTAN, OTHER RELATED	5.3815			
CARBON DIOXIDE	111,635.3866			
CARBOXIN	18.4526			
CHLORINE	0.7463			
CHLOROPHACINONE	0.0004			
CHLOROPICRIN	8.4080			
CHLOROTHALONIL	1.0763			
CHLORPYRIFOS	385.8797			
	0.2750	4	1.09	A
TOTAL POUNDS OF THIS CHEMICAL 386.1547				
COCONUT DIETHANOLAMIDE	0.1201			
COPPER	9.9600			
COUMAPHOS	1.3804			
CUBE EXTRACTS	0.0317			
CYFLUTHRIN	20.2324			
BETA-CYFLUTHRIN	0.3753			
DAZOMET	9.9124			
DDVP	97.6029			
DDVP, OTHER RELATED	7.3466			
DELTAMETHRIN	0.0195			
DIAZINON	0.9769			
DIDECYL DIMETHYL AMMONIUM CHLORIDE	0.1285			
DIMETHOATE	0.2605	1	0.25	A
DIOCTYL DIMETHYL AMMONIUM CHLORIDE	0.0857			
DIPHACINONE	0.0140			
DIPHACINONE, SODIUM SALT	0.0136			
DISODIUM OCTABORATE TETRAHYDRATE	1,527.8200			
DODECYLBENZENE SULFONIC ACID	0.5205			
EDTA, TETRASODIUM SALT	3.0001			
ESFENVALERATE	0.3709			
ETHYL ALCOHOL	4,125.3330			
FIPRONIL	0.0250			
FLUDIOXONIL	6.6261			
GLIOCLADIUM VIRENS GL-21 (SPORES)	2.6550			
GLYPHOSATE, ISOPROPYLAMINE SALT	1,852.6207			
HYDRAMETHYLNON	0.0800			
HYDROPRENE	3.9559			

Commodity Chemical	Pounds Applied	Agricultural Applications	Amount Treated	Unit Type
FUMIGATION, OTHER				
IMIDACLOPRID	0.2462			
ISOPROPYL ALCOHOL	0.1586			
LAMBDA-CYHALOTHRIN	1.5303			
MAGNESIUM PHOSPHIDE	698.9015			
MEFENOXAM	9.8556			
MEFENOXAM, OTHER RELATED	0.3051			
METAM-SODIUM	101.6608			
METHYL BROMIDE	200,893.0736			
MUSCALURE	0.0120			
N-OCTYL BICYCLOHEPTENE DICARBOXIMIDE	58.0163			
OCTYL DECYL DIMETHYL AMMONIUM CHLORIDE	0.2142			
OXYFLUORFEN	7.1165			
PHENOTHRIN	0.0022			
ORTHO-PHENYLPHENOL	37.2568			
PHOSPHINE	44.5908			
PHOSPHORIC ACID	0.1025			
PIPERONYL BUTOXIDE	345.2740			
PIPERONYL BUTOXIDE, OTHER RELATED	86.3185			
PROPYLENE OXIDE	5,130.0000			
PYRETHRINS	84.0376			
PYRIPROXYFEN	1.2634			
RESMETHRIN	0.1372			
ROTENONE	0.0159			
SILICONE DEFOAMER	0.0136			
SODIUM HYPOCHLORITE	6,393.0967			
SODIUM METASILICATE	7.1235			
SODIUM XYLENE SULFONATE	0.1602			
STREPTOMYCIN SULFATE	19.7816			
SULFUR DIOXIDE	3,597.1400			
SULFURYL FLUORIDE	7.6824			
TETRACHLORVINPHOS	3.8318			
ALPHA-[PARA-(1,1,3,3-TETRAMETHYLBUTYL)PHENYL]-OMEGA -HYDROXYPOLY(OXYETHYLENE)	0.6006			
TETRAPOTASSIUM PYROPHOSPHATE	0.0801			
THIRAM	34.4342			
TRICHODERMA HARZIANUM RIFAI STRAIN KRL-AG2	0.0111			
TRICLOPYR, BUTOXYETHYL ESTER	0.1732			
TRIETHANOLAMINE	0.2042			
ZINC OXIDE	5.9400			
Site Total	346,785.0003	8		
GAI CHOY				
ALPHA-ALKYL (C8-C18)-OMEGA-HYDROXYPOLY(OXYETHYLENE) POLY(OXYPROPYLENE)	0.1912	2	3.00	A
CHLORTHAL-DIMETHYL	120.0000	3	32.00	A
(S)-CYPERMETHRIN	0.2957	5	7.00	A
DIMETHYLPOLYSILOXANE	0.0019	2	3.00	A
SPINOSAD	1.0446	12	19.00	A
Site Total	121.5334	22		
GAI LON				
BACILLUS THURINGIENSIS (BERLINER), SUBSP. AIZAWAI, GC-91 PROTEIN	1.5200	1	20.00	A
BACILLUS THURINGIENSIS, SUBSP. KURSTAKI, STRAIN HD-1	1.5064	7	60.20	A
BACILLUS THURINGIENSIS (BERLINER), SUBSP. KURSTAKI, STRAIN SA-11	9.8080	6	117.00	A
BENSULIDE	2,083.0962	37	423.00	A
CHLOROTHALONIL	791.4247	44	870.50	A
CHLORTHAL-DIMETHYL	2,325.3900	38	558.00	A
(S)-CYPERMETHRIN	5.8226	5	152.00	A
DIAZINON	111.4798	14	235.00	A
DIETHYLENE GLYCOL	0.0190	1	28.00	A
DIMETHYLPOLYSILOXANE	1.9895	3	94.00	A
DIQUAT DIBROMIDE	9.4375	1	10.00	A
EMAMECTIN BENZOATE	0.3000	1	30.00	A
ESFENVALERATE	2.6030	2	64.00	A

Commodity Chemical	Pounds Applied	Agricultural Applications	Amount Treated	Unit Type
GAI LON				
FOSETYL-AL	1,027.0000	35	454.00	A
GLYPHOSATE, ISOPROPYLAMINE SALT	26.2336	3	26.00	A
IMIDACLOPRID	12.0663	21	246.00	A
LAMBDA-CYHALOTHRIN	19.6855	20	426.00	A
MALATHION	379.2951	15	185.00	A
MEFENOXAM	7.9530	8	120.50	A
MEFENOXAM, OTHER RELATED	0.1808	8	120.50	A
METALAXYL	11.0700	5	82.00	A
METAM-SODIUM	5,079.9672	1	20.00	A
METHOMYL	59.4000	11	77.00	A
METHYLATED SOYBEAN OIL	9.0716	2	58.00	A
ALPHA-(PARA-NONYLPHENYL)-OMEGA-HYDROXYPOLY(OXYETHYELENE)	1.4130	2	58.00	A
ORGANOSILICONE, POLY OXYALKYLENE ETHER COPOLYMER	0.4568	1	28.00	A
PERMETHRIN	13.5653	9	135.00	A
POLYALKENE OXIDE MODIFIED HEPTAMETHYL TRISILOXANE	0.3032	1	30.00	A
POLY-I-PARA-MENTHENE	7.6130	1	30.00	A
POLYOXYETHYLENE DIOLEATE	0.0095	1	28.00	A
SETHOXYDIM	4.9068	1	18.00	A
SPINOSAD	29.5552	21	396.50	A
Site Total	12,034.1426	299		
GARLIC				
ACRYLAMIDE/SODIUM ACRYLATE COPOLYMER	14.6710	6	947.00	A
ALCOHOLS, C4-C12, NORMAL	19.0768	10	1,442.00	A
ALPHA-ALKYLARYL-OMEGA-HYDROXYPOLY(OXYETHYLENE)	2,455.1688	80	11,718.69	A
ALPHA-ALKYL (C9-C11)-OMEGA-HYDROXYPOLY(OXYETHYLENE)	56.6230	9	901.00	A
ALPHA-ALKYL (C12-C14)-OMEGA-HYDROXYPOLY(OXYETHYLENE)	17.4422	2	314.00	A
AMMONIUM PROPIONATE	10.1711	2	314.30	A
AMMONIUM SULFATE	459.8499	15	2,042.30	A
AZOXYSTROBIN	3,777.5537	179	21,572.06	A
BACILLUS THURINGIENSIS, SUBSP. AIZAWAI, STRAIN ABTS-1857	16.2000	1	15.00	A
BENTONITE	4.5000	1	15.00	A
BENZOIC ACID	13.1318	18	2,454.50	A
N,N-BIS-(2-OMEGA-HYDROXYPOLY(OXYETHYLENE)ETHYL) ALKYLAMINE, ALKYL DERIVED FROM TALLOW FATTY ACIDS	16.8027	12	1,245.00	A
N,N-BIS-(2-(OMEGA-HYDROXYPOLYOXYETHYLENE/POLYOXYPROPYLENE) ETHYL)ALKYL (C8-C18) AMINE	71.4117	9	497.38	A
BROMOXYNIL HEPTANOATE	4,271.1535	74	9,471.34	A
BROMOXYNIL OCTANOATE	5,454.9636	102	11,825.94	A
BUTYL ALCOHOL	122.0369	18	2,939.38	A
ALPHA-(PARA-TERT-BUTYLPHENYL)-OMEGA-HYDROXYPOLY (OXYETHYLENE) PHOSPHATE	7.3501	1	114.00	A
CHLOROTHALONIL	5,601.6369	26	3,200.50	A
CHLORTHAL-DIMETHYL	135.0000	3	29.00	A
CITRIC ACID	5.2950	3	374.30	A
CLARIFIED HYDROPHOBIC EXTRACT OF NEEM OIL	19.7696	1	15.00	A
CLETHODIM	102.3744	9	785.55	A
COCONUT DIETHANOLAMIDE	0.2102	1	27.00	A
COPPER HYDROXIDE	204.8200	4	172.02	A
COTTONSEED OIL	1,961.4876	14	2,036.00	A
CYPERMETHRIN	96.0458	9	1,271.88	A
(S)-CYPERMETHRIN	254.3621	34	5,254.53	A
DIMETHYLPOLYSILOXANE	11.5565	29	4,220.04	A
DIOCTYL PHTHALATE	5.2900	2	152.00	A
DODECYLBENZENE SULFONIC ACID	0.9109	1	27.00	A
ALPHA-(PARA-DODECYLPHENYL)-OMEGA-HYDROXYPOLY(OXYETHYLENE)	60.0275	9	901.00	A
EDTA, SODIUM SALT	0.3265	4	610.00	A
EDTA, TETRASODIUM SALT	0.0561	1	27.00	A
FATTY ACIDS, METHYL ESTERS	266.6036	9	497.38	A
FATTY ACIDS, MIXED	104.4157	28	3,163.00	A
FATTY ACIDS DERIVED FROM TALLOW	6.9769	2	314.00	A
FLUAZIFOP-P-BUTYL	469.3506	24	1,807.10	A
GLYPHOSATE, DIAMMONIUM SALT	197.4889	2	131.60	A
GLYPHOSATE, ISOPROPYLAMINE SALT	6,027.2879	43	4,966.80	A
HEPTAMETHYLTRISILOXANE ETHOXYLATED	15.4583	2	314.00	A
HYDROTREATED PARAFFINIC SOLVENT	1,765.9732	19	2,734.70	A
IPRODIONE	255.9097	2	128.10	A

Commodity	Chemical	Pounds Applied	Agricultural Applications	Amount Treated	Unit Type
GARLIC					
	ALPHA-ISODECYL-OMEGA-HYDROXYPOLY(OXYETHYLENE) PHOSPHATE	35.9406	2	314.00	A
	ISOPARAFFINIC HYDROCARBONS	668.9923	12	1,245.00	A
	ISOPROPYL ALCOHOL	482.5155	129	19,667.19	A
	KEROSENE	133.3072	6	845.00	A
	LACTOSE	0.6750	1	15.00	A
	LECITHIN	157.6261	10	1,617.82	A
	MAGNESIUM PHOSPHIDE	0.4935		14,160.00	S
	MALATHION	148.8207	3	134.00	A
	MEFENOXAM	11.3520	1	129.00	A
	MEFENOXAM, OTHER RELATED	0.2580	1	129.00	A
	METAM-SODIUM	16,712.2077	2	229.00	A
	METHYLATED SOYBEAN OIL	75.1287	6	488.20	A
	METHYL CELLULOSE	5.2164	2	152.00	A
	MODIFIED PHTHALIC GLYCEROL ALKYD RESIN	42.0745	13	886.30	A
	MORPHOLINE	2.2873	2	152.00	A
	4-NONYLPHENOL, FORMALDEHYDE RESIN, PROPOXYLATED	129.6868	22	2,061.38	A
	ALPHA-(PARA-NONYLPHENYL)-OMEGA-HYDROXYPOLY(OXYETHYELENE)	2,923.3102	147	19,408.30	A
	ALPHA-(PARA-NONYLPHENYL)-OMEGA-HYDROXYPOLY(OXYETHYLENE), BRANCHED	172.2013	18	2,674.00	A
	ALPHA-(PARA-NONYLPHENYL)-OMEGA-HYDROXYPOLY(OXYETHYLENE), PHOSPHATE ESTER	19.3455	14	1,559.30	A
	ALPHA-(PARA-NONYL PHENYL)-OMEGA-HYDROXYPOLY (OXYETHYLENE) SULFATE, AMMONIUM SALT	1.6926	3	373.00	A
	ALPHA-OCTYLPHENYL-OMEGA-HYDROXYPOLY(OXYETHYLENE)	646.0059	10	1,367.00	A
	OLEIC ACID	52.9171	11	1,053.00	A
	OLEIC ACID, METHYL ESTER	1,196.2194	11	1,399.18	A
	ORCHEX 796 OIL	1,134.3756	21	2,146.00	A
	OXAMYL	1,316.7628	5	881.72	A
	OXYFLUORFEN	6,984.8770	196	23,989.50	A
	PARAQUAT DICHLORIDE	789.3633	8	999.40	A
	PENDIMETHALIN	13,232.4183	126	14,393.59	A
	PETROLEUM DISTILLATES	128.2287	2	170.00	A
	PETROLEUM DISTILLATES, ALIPHATIC	0.8803	6	947.00	A
	PETROLEUM NAPHTHENIC OILS	10.2697	6	947.00	A
	PETROLEUM OIL, PARAFFIN BASED	351.2166	3	373.00	A
	PHOSPHORIC ACID	91.2628	16	1,678.00	A
	POLYACRYLAMIDE, POLYETHYLENE GLYCOL MIXTURE	11.8777	7	972.00	A
	POLYACRYLAMIDE POLYMER	259.8078	49	6,245.60	A
	POLYACRYLIC POLYMER	0.1047	1	60.00	A
	POLYALKENE OXIDE MODIFIED HEPTAMETHYL TRISILOXANE	0.6004	4	174.20	A
	POLYETHYLENE GLYCOL MONO(3-(TETRAMETHYL-1-(TRIMETHYLSILOXY)DISILOXANYL)PROPYL)ETHER	6.8920	6	1,024.66	A
	POLY-I-PARA-MENTHENE	423.7752	24	1,679.20	A
	POLYOXYETHYLENE POLYOXYPROPYLENE	2.2716	3	43.00	A
	POLYOXYETHYLENE SORBITAN MIXED FATTY ACID ESTERS	54.1635	3	373.00	A
	POLYSACCHARIDE POLYMER	0.3598	4	293.00	A
	POTASSIUM BICARBONATE	36.9000	1	15.00	A
	PROPIONIC ACID	157.6261	10	1,617.82	A
	PROPYLENE GLYCOL	15.1377	6	1,024.66	A
	PYRACLOSTROBIN	505.6565	34	4,248.90	A
	SETHOXYDIM	229.2205	6	872.00	A
	SILICONE DEFOAMER	0.0238	1	27.00	A
	SODIUM DIISOOCTYLSULFOSUCCINATE	0.6977	2	152.00	A
	SODIUM POLYACRYLATE	3.2039	2	314.30	A
	SODIUM XYLENE SULFONATE	0.2803	1	27.00	A
	SORBITAN FATTY ACID ESTERS	11.8483	3	373.00	A
	SOYBEAN FATTY ACIDS, DIMETHYLAMINE SALT	16.6256	18	2,454.50	A
	STARCH	0.0410	6	1,024.66	A
	STYRENE BUTADIENE COPOLYMER	20.5118	6	1,024.66	A
	SULFUR	2,024.0000	3	78.50	A
	TALL OIL FATTY ACIDS	474.0088	40	5,279.58	A
	TEBUCONAZOLE	3,179.8219	118	14,781.27	A
	ALPHA-[PARA-(1,1,3,3-TETRAMETHYLBUTYL)PHENYL]-OMEGA-HYDROXYPOLY(OXYETHYLENE)	42.1476	5	637.00	A
	TETRAPOTASSIUM PYROPHOSPHATE	0.1401	1	27.00	A
	TRIETHANOLAMINE	0.3573	1	27.00	A
	ALPHA-2,6,8-TRIMETHYL-4-NONYLOXY-OMEGA-HYDROXYPOLY (OXYETHYLENE)	8.4919	6	1,024.66	A

Commodity Chemical	Pounds Applied	Agricultural Applications	Amount Treated	Unit Type
GARLIC				
ALPHA-UNDECYL-OMEGA-HYDROXYPOLY(OXYETHYLENE)	235.5573	9	1,299.88	A
VINYL POLYMER	18.5373	7	1,066.00	A
ZINC SULFATE	18.6512	4	457.00	A
Site Total	89,774.0094	1,377		
GRAIN				
ALUMINUM PHOSPHIDE	43.4340	15	1,935.00	U
	42.9000		2,800.00	T
	37.4605		277,000.00	C
TOTAL POUNDS OF THIS CHEMICAL 123.7945				
CALCIUM HYPOCHLORITE	89.5646	78	12,219.00	U
CARFENTRAZONE-ETHYL	0.6250	3	55.00	A
COCONUT DIETHANOLAMIDE	0.6606	3	55.00	A
2,4-D, DIMETHYLAMINE SALT	121.2304	6	170.00	A
2,4-D, 2-ETHYLHEXYL ESTER	48.0428	1	34.00	A
ALPHA-DECYL-OMEGA-HYDROXYPOLY(OXYETHYLENE) PHOSPHATE	1.7793	1	25.00	A
DIGLYCOLAMINE SALT OF 3,6-DICHLORO-O-ANISIC ACID	7.3929	2	40.00	A
DODECYLBENZENE SULFONIC ACID	2.8627	3	55.00	A
EDTA, TETRASODIUM SALT	0.1762	3	55.00	A
ISOPROPYL ALCOHOL	11.3262	4	255.00	A
MCPA, DIMETHYLAMINE SALT	16.9962	2	40.00	A
MINERAL OIL	17.7929	1	25.00	A
ALPHA-(PARA-NONYLPHENYL)-OMEGA-HYDROXYPOLY(OXYETHYELENE)	31.3625	1	200.00	A
PHOSPHORIC ACID	0.5637	3	55.00	A
POLYACRYLAMIDE, POLYETHYLENE GLYCOL MIXTURE	0.1562	2	40.00	A
POLYACRYLAMIDE POLYMER	0.1036	3	100.00	A
POLYOXYETHYLENE SORBITAN TRIOLEATE	1.6014	1	25.00	A
SILICONE DEFOAMER	0.0749	3	55.00	A
SODIUM XYLENE SULFONATE	0.8808	3	55.00	A
SORBITAN TRIOLEATE	0.8896	1	25.00	A
STRYCHNINE	0.1500	1	30.00	A
TALL OIL FATTY ACIDS	0.1779	1	25.00	A
ALPHA-[PARA-(1,1,3,3-TETRAMETHYLBUTYL)PHENYL]-OMEGA -HYDROXYPOLY(OXYETHYLENE)	3.3032	3	55.00	A
TETRAPOTASSIUM PYROPHOSPHATE	0.4404	3	55.00	A
TRIETHANOLAMINE	1.1231	3	55.00	A
Site Total	483.0716	118		
GRANARY				
ALUMINUM PHOSPHIDE	4.8125		39,400.00	S
Site Total	4.8125			
GRAPE				
ACETAMIPRID	79.4919	60	1,983.03	A
ACETIC ACID	0.0023	1	11.00	A
ALCOHOLS, C4-C12, NORMAL	1.4157	12	514.60	A
ALPHA-ALKYLARYL-OMEGA-HYDROXYPOLY(OXYETHYLENE)	12,108.4822	964	37,840.10	A
ALKYL BENZENE SULFONIC ACID	107.0170	97	4,377.63	A
ALPHA-ALKYL (C8-C18)-OMEGA-HYDROXYPOLY(OXYETHYLENE) POLY(OXYPROPYLENE)	37.2165	101	3,688.75	A
ALPHA-ALKYL (C9-C11)-OMEGA-HYDROXYPOLY(OXYETHYLENE)	127.3899	63	2,001.00	A
ALPHA-ALKYL (C9-C16)-OMEGA-HYDROXYPOLY(OXYETHYLENE)	46.7588	25	664.00	A
ALPHA-ALKYL (C10-C12)-OMEGA-HYDROXYPOLY(OXYETHYLENE)	16.6500	1	37.00	A
ALPHA-ALKYL (SECONDARY C12-C14)-OMEGA-HYDROXYPOLY (OXYETHYLENE)	32.7611	64	1,072.20	A
ALPHA-ALKYL (C12-C14)-OMEGA-HYDROXYPOLY(OXYETHYLENE)	531.6612	119	3,774.32	A
ALPHA-ALKYL (C12-C15)-OMEGA-HYDROXYPOLY(OXYETHYLENE) SULFATE, SODIUM SALT	25.8107	61	1,579.50	A
ALPHA-ALKYLPHENYL-OMEGA-HYDROXYPOLY(OXYETHYLENE)	35.3646	6	280.00	A
ALKYL (C8,C10) POLYGLYCOSIDE	406.2312	119	3,333.27	A
ALLYLOXYPOLYETHYLENE GLYCOL ACETATE	121.3623	55	2,387.73	A
ALUMINUM HYDROXIDE	0.1734	1	40.00	A

Commodity	Chemical		Pounds Applied	Agricultural Applications	Amount Treated	Unit Type
GRAPE						
	ALUMINUM PHOSPHIDE		6,043.1443		23,607,096.19	C
			2,017.7455		16,989.73	K
			578.5500		18,806.50	T
			126.3520		843,089.00	U
			105.1857	33	651.17	A
	TOTAL POUNDS OF THIS CHEMICAL	8,870.9775				
	AMMONIUM NITRATE		180.0247	117	3,253.27	A
	AMMONIUM PROPIONATE		31.9671	27	882.70	A
	AMMONIUM SULFATE		2,590.4018	233	8,913.62	A
	AMMONIUM THIOCYANATE		1.6959	1	40.00	A
	AMPELOMYCES QUISQUALIS		0.0024	2	7.80	A
	AVERMECTIN		325.4666	429	22,377.01	A
	AZADIRACHTIN		13.2764	95	1,856.79	A
	AZINPHOS-METHYL		18.0000	1	9.00	A
	AZOXYSTROBIN		6,125.9097	662	36,179.62	A
			0.0013	1	6.00	U
	TOTAL POUNDS OF THIS CHEMICAL	6,125.9110				
	BACILLUS THURINGIENSIS (BERLINER), SUBSP. KURSTAKI, SEROTYPE 3A,3B		950.0485	380	18,674.99	A
	BACILLUS THURINGIENSIS VAR. KURSTAKI, GENETICALLY ENGINEERED STRAIN EG7826		6.6713	3	27.50	A
	BACILLUS THURINGIENSIS SUBSPECIES KURSTAKI STRAIN BMP 123		7.9360	6	124.00	A
	BACILLUS THURINGIENSIS, SUBSP. KURSTAKI, STRAIN HD-1		8,459.6075	748	35,642.71	A
	BACILLUS THURINGIENSIS SUBSPECIES KURSTAKI, GENETICALLY ENGINEERED STRAIN EG7841 LEPIDOPTERAN ACTIVE TOXIN		77.1600	23	709.10	A
	BACILLUS THURINGIENSIS (BERLINER), SUBSP. KURSTAKI, STRAIN SA-11		672.5319	123	5,567.53	A
	BACILLUS THURINGIENSIS (BERLINER), SUBSP. KURSTAKI STRAIN SA-12		986.9780	210	9,747.00	A
	BENEFIN		0.0550	1	40.00	A
	BENOMYL		490.6875	52	983.50	A
	BENTONITE		112.8000	8	316.00	A
	BENZOIC ACID		25.4180	187	3,993.90	A
	BIFENAZATE		10,128.7588	590	23,838.44	A
	N,N-BIS-(2-OMEGA-HYDROXYPOLY(OXYETHYLENE)ETHYL) ALKYLAMINE, ALKYL DERIVED FROM TALLOW FATTY ACIDS		189.6889	41	1,047.30	A
	N,N-BIS-(2-(OMEGA-HYDROXYPOLYOXYETHYLENE/POLYOXYPROPYLENE) ETHYL)ALKYL (C8-C18) AMINE		920.4876	319	15,761.50	A
	BORAX		13.1250	2	42.00	A
	BOSCALID		1.4490	2	4.00	A
	BRODIFACOUM		0.0175	1	35.00	A
	BUPROFEZIN		3,996.7653	180	8,180.93	A
	2-BUTOXYETHANOL		5.4509	18	349.03	A
	BUTYL ALCOHOL		1,102.1557	669	24,048.46	A
	ALPHA-(PARA-TERT-BUTYLPHENYL)-OMEGA-HYDROXYPOLY (OXYETHYLENE) PHOSPHATE		194.1582	53	1,226.40	A
	CALCIUM CARBONATE				135,409.00	T
	CALCIUM CHLORIDE		197.1956	53	2,639.20	A
	CALCIUM HYDROXIDE		8,781.5845	54	1,261.24	A
	CAPTAN		19,686.5390	220	10,809.57	A
	CAPTAN, OTHER RELATED		444.3260	220	10,809.57	A
	CARBARYL		1,583.9361	25	1,040.60	A
	CARBON DIOXIDE		4,191.9030		199,875.00	U
			3,158.4200		53,118.00	P
	TOTAL POUNDS OF THIS CHEMICAL	7,350.3230				
	CASEIN		4.8880	8	316.00	A
	CHLORINE		22,337.7500		135,409.00	T
	CHLOROPHACINONE		0.0209	37	586.00	A
	CHLOROPICRIN		1,441.8000	2	11.00	A
	CHLOROTHALONIL		0.4995	1	41.47	A
	CHLORPYRIFOS		50,047.5515	592	25,214.75	A
	CITRIC ACID		669.7826	183	9,433.61	A
	CLARIFIED HYDROPHOBIC EXTRACT OF NEEM OIL		1,703.9036	15	441.44	A
	CLETHODIM		2.9283	1	12.00	A
	COCONUT DIETHANOLAMIDE		509.0044	1,009	49,577.74	A
	COCONUT IMIDAZOLINE SODIUM CARBOXYLATE		0.0497	2	37.00	A
	COPPER		62,810.6856	644	25,783.04	A
	COPPER AMMONIUM COMPLEX		0.0121	1	0.50	A

Commodity	Chemical	Pounds Applied	Agricultural Applications	Amount Treated	Unit Type
GRAPE					
	COPPER HYDROXIDE	192,327.1979	3,720	177,602.93	A
	COPPER OXIDE (OUS)	15,676.6930	411	13,792.80	A
	COPPER OXYCHLORIDE	53,564.0085	237	12,392.80	A
	COPPER OXYCHLORIDE SULFATE	221,635.1401	1,639	91,123.22	A
	COPPER SULFATE (BASIC)	152,864.6157	386	22,137.44	A
	COPPER SULFATE (PENTAHYDRATE)	347.4900	4	161.40	A
	COTTONSEED OIL	1,186.3815	221	5,531.50	A
	CRYOLITE	688,927.0571	3,114	128,359.57	A
	CYANURIC ACID	0.2512	1	4.10	A
	CYFLUTHRIN	0.6365	2	54.00	A
	CYPRODINIL	28,941.8710	1,154	61,275.76	A
		0.0375	3	18.00	U
	TOTAL POUNDS OF THIS CHEMICAL 28,941.9085				
	2,4-D	14.8049	11	263.00	A
	2,4-D, DIMETHYLAMINE SALT	7,976.9673	459	17,895.33	A
	2,4-D, TRIETHYLAMINE SALT	75.8165	11	263.00	A
	DALAPON, MAGNESIUM SALT	0.1650	1	43.00	A
	DALAPON, SODIUM SALT	0.9969	1	43.00	A
	ALPHA-DECYL-OMEGA-HYDROXYPOLY(OXYETHYLENE)	27.1302	5	530.00	A
	DIAMMONIUM PHOSPHATE	1,771.5094	371	9,834.52	A
	DIAZINON	3,370.1905	68	1,989.25	A
	1,3-DICHLOROPROPENE	270,394.0156	34	902.84	A
	DICLORAN	10,338.4740	201	8,208.75	A
	DICOFOL	1,184.1213	29	970.20	A
	DIETHYLENE GLYCOL	45.2704	30	1,211.00	A
	DIMETHOATE	18,720.6188	327	14,866.58	A
	DIMETHYLPOLYSILOXANE	3,806.4661	2,371	106,026.74	A
	DIMETHYL SILICONE FLUID EMULSION	0.8734	8	336.00	A
	ALPHA-(ORTHO,PARA-DINONYLPHENYL)-OMEGA-HYDROXYPOLYOXY (ETHYLENE) PHOSPHATE	31.1725	25	664.00	A
	DIPHACINONE	0.0145	10	220.00	A
	DIQUAT DIBROMIDE	5.9427	2	23.00	A
	DIURON	27,470.7626	1,169	39,354.43	A
	DODECYLBENZENE SULFONIC ACID	1,697.2937	948	47,998.24	A
	ALPHA-(PARA-DODECYLPHENYL)-OMEGA-HYDROXYPOLY(OXYETHYLENE)	107.1864	47	1,743.00	A
	EDTA, SODIUM SALT	17.9939	324	13,077.89	A
	EDTA, TETRASODIUM SALT	104.4488	948	47,998.24	A
	EMULSIFIABLE METHYLATED VEGETABLE OIL	1,205.1829	14	1,117.00	A
	ENCAPSULATED DELTA ENDOTOXIN OF BACILLUS THURINGIENSIS VAR. KURSTAKI IN KILLED PSEUDOMONAS FLUORESCENS	205.6800	43	598.00	A
	ENDOSULFAN	272.3990	8	396.20	A
	EPN	184.0000	1	40.00	A
	ETHEPHON	15,743.1915	1,493	61,701.16	A
	ETHYL ACRYLATE AND METHYL METHACRYLATE COPOLYMER	91.4288	31	1,298.00	A
	ETHYLENE GLYCOL	6,405.9920	132	3,247.22	A
	ETHYLENE GLYCOL MONOMETHYL ETHER	10.5031	6	259.00	A
	FATTY ACIDS, METHYL ESTERS	3,436.4871	319	15,761.50	A
	FATTY ACIDS, MIXED	1,008.5371	1,352	47,610.75	A
	FATTY ACIDS DERIVED FROM TALLOW	212.6645	119	3,774.32	A
	FENAMIPHOS	26,960.6782	273	17,164.68	A
	FENARIMOL	2,648.5165	1,894	74,980.21	A
	FENBUTATIN-OXIDE	3,967.7590	120	5,080.01	A
	FENHEXAMID	10,214.5450	446	20,835.44	A
	FENPROPATHRIN	4,728.0959	526	22,652.44	A
	FERROUS SULFATE	0.2584	2	37.00	A
	FLUAZIFOP-P-BUTYL	18.8517	4	65.00	A
	FORCHLORFENURON	137.9359	39	1,399.86	A
	GAMMA AMINOBUTYRIC ACID	30.5140	6	418.00	A
	GIBBERELLINS	13,883.0734	7,875	333,793.77	A
	GIBBERELLINS, POTASSIUM SALT	0.2774	2	59.00	A
	GLUFOSINATE-AMMONIUM	2,298.5523	150	4,333.81	A
	GLUTAMIC ACID	30.5140	6	418.00	A
	GLYPHOSATE	9,152.3776	297	10,087.93	A
	GLYPHOSATE, DIAMMONIUM SALT	2,894.0947	65	2,291.07	A
	GLYPHOSATE, ISOPROPYLAMINE SALT	177,362.5659	6,526	234,596.94	A
		0.0157	1	6.00	U
	TOTAL POUNDS OF THIS CHEMICAL 177,362.5816				
	GLYPHOSATE, MONOAMMONIUM SALT	1,155.3431	68	2,072.20	A

Commodity	Chemical	Pounds Applied	Agricultural Applications	Amount Treated	Unit Type
GRAPE					
	GLYPHOSATE-TRIMESIUM	1,579.7537	56	1,522.60	A
	HARPIN PROTEIN	20.1536	68	1,357.14	A
	HEXYTHIAZOX	3.5625	1	19.00	A
	HYDROGEN CYANAMIDE	145,633.6437	228	9,971.69	A
	HYDROTREATED PARAFFINIC SOLVENT	2,198.9923	64	3,104.85	A
	2-(3-HYDROXYPROPYL)-HEPTA-METHYL TRISILOXANE, ETHOXYLATED, ACETATE	3,233.0488	392	18,494.25	A
	IMIDACLOPRID	11,886.1011	2,803	116,697.38	A
	IPRODIONE	7,330.5991	286	11,332.51	A
	ISOOCTYL PHTHALATE	10.6512	6	259.00	A
	ISOPARAFFINIC HYDROCARBONS	105.6657	16	383.30	A
	ISOPROPYL ALCOHOL	6,845.3614	4,495	186,529.86	A
	ISOPROPYLAMINE DODECYLBENZENE SULFONATE	6.1797	20	409.03	A
	ISOXABEN	1.1100	2	15.25	A
	JAGUAR	0.0193	1	40.00	A
	KAOLIN	23,850.6554	30	849.84	A
	KRESOXIM-METHYL	4,679.6287	660	35,479.64	A
	LACTOSE	7.5200	8	316.00	A
	LAURIC ACID	23.4643	61	1,579.50	A
	LECITHIN	2,116.0055	295	11,711.90	A
	LIGNIN SULFONIC ACID, ZINC SALT	66.6020	8	88.70	A
	LIME-SULFUR	206,641.4155	232	13,022.25	A
		0.0613	8	48.00	U
	TOTAL POUNDS OF THIS CHEMICAL 206,641.4768				
	LIMONENE	111.7443	18	349.03	A
	LYSOPHOSPHATIDYL ETHANOLAMINE	13.7337	5	78.18	A
	MAGNESIUM PHOSPHIDE	52.0100		42.00	C
	MAGNESIUM SULFATE	11.5524	5	258.36	A
	MALATHION	1,741.6957	21	1,073.54	A
	MALIC ACID	1.4874	4	301.51	A
	MANCOZEB	57,389.3478	725	38,139.69	A
	MANEB	740.7530	18	645.08	A
	MANGANESE SULFATE	119.7702	14	502.20	A
	MEFENOXAM	4.8480	5	101.00	A
	MEFENOXAM, OTHER RELATED	0.2020	5	101.00	A
	METALDEHYDE	46.0000	1	32.00	A
	METAM-SODIUM	12,868.4918	13	130.44	A
	METHOMYL	17,233.5870	438	24,642.31	A
	METHYL ANTHRANILATE	25.2305	2	56.00	A
	METHYLATED SOYBEAN OIL	2,918.5432	139	5,364.93	A
	METHYL BROMIDE	45,713.5900	6	145.08	A
		25,818.4612		16,814,244.45	C
		3,046.8000		2,603,647.99	U
		1,734.7800		4,978.00	K
		5.0000		3.00	T
	TOTAL POUNDS OF THIS CHEMICAL 76,318.6312				
	METHYLATED FATTY ACIDS FROM CANOLA OIL	118.6090	6	196.00	A
	METHYL SILICONE RESINS	8.9391	2	68.00	A
	MINERAL OIL	204.3225	6	252.00	A
	MODIFIED PHTHALIC GLYCEROL ALKYD RESIN	60,711.8233	7,620	356,356.80	A
	MORPHOLINE	4.6055	6	259.00	A
	MYCLOBUTANIL	23,011.9719	5,217	223,750.72	A
	MYROTHECIUM VERRUCARIA, DRIED FERMENTATION SOLIDS & SOLUBLES, STRAIN AARC-0255	16,072.0321	33	1,582.66	A
	NALED	395.3504	22	624.00	A
	NAPROPAMIDE	2,736.5625	56	1,126.42	A
	4-NONYLPHENOL, FORMALDEHYDE RESIN, PROPOXYLATED	4,219.1227	1,655	69,905.15	A
	ALPHA-(PARA-NONYLPHENYL)-OMEGA-HYDROXYPOLY(OXYETHYELENE)	47,173.8565	6,434	243,718.80	A
	ALPHA-(PARA-NONYLPHENYL)-OMEGA-HYDROXYPOLY(OXYETHYLENE), BRANCHED	137.2834	113	3,031.20	A
	ALPHA-(PARA-NONYLPHENYL)-OMEGA-HYDROXYPOLY(OXYETHYLENE), PHOSPHATE ESTER	1,672.2286	112	4,945.40	A
	ALPHA-(PARA-NONYL PHENYL)-OMEGA-HYDROXYPOLY (OXYETHYLENE) SULFATE, AMMONIUM SALT	79.6914	497	20,312.41	A
	NORFLURAZON	9,371.0963	349	12,476.87	A
	ALPHA-OCTYLPHENYL-OMEGA-HYDROXYPOLY(OXYETHYLENE)	7,700.3189	490	16,247.59	A
	OLEIC ACID	702.6514	872	41,969.18	A
	OLEIC ACID, METHYL ESTER	3,367.2442	218	6,425.99	A

Commodity Chemical	Pounds Applied	Agricultural Applications	Amount Treated	Unit Type
GRAPE				
ORCHEX 796 OIL	1,283.8238	63	2,126.30	A
ORGANOSILICONE, POLY OXYALKYLENE ETHER COPOLYMER	42.5832	8	431.00	A
ORYZALIN	36,241.4214	729	23,033.66	A
OXYFLUORFEN	35,872.9185	2,874	105,611.93	A
PARAQUAT DICHLORIDE	100,031.9587	4,036	145,935.77	A
PARATHION	10.7464	1	12.70	A
PENDIMETHALIN	3,968.5765	86	2,048.23	A
PETROLEUM DISTILLATES	6,823.5756	737	24,488.65	A
PETROLEUM DISTILLATES, REFINED	9,805.9470	51	1,632.35	A
PETROLEUM OIL, PARAFFIN BASED	16,793.6796	519	20,741.54	A
PETROLEUM OIL, UNCLASSIFIED	51,249.8739	224	9,241.24	A
PHOSMET	2,108.0660	36	1,642.97	A
PHOSPHORIC ACID	4,805.6283	2,119	98,984.20	A
BETA-PINENE POLYMER	363.2163	64	2,387.76	A
PIPERONYL BUTOXIDE	250.5970	9	649.00	A
PIPERONYL BUTOXIDE, OTHER RELATED	62.6492	9	649.00	A
POLYACRYLAMIDE, POLYETHYLENE GLYCOL MIXTURE	5.6118	10	485.33	A
POLYACRYLAMIDE POLYMER	61.3278	33	1,037.10	A
POLYACRYLIC POLYMER	27.7272	29	2,545.76	A
POLYALKENE OXIDE MODIFIED HEPTAMETHYL TRISILOXANE	129.1194	85	4,249.13	A
POLYALKYLENEOXIDE MODIFIED POLYDIMETHYL-SILOXANE	295.6109	14	1,117.00	A
POLYETHYLENE GLYCOL DIACETATE	11.0329	55	2,387.73	A
POLYETHYLENE GLYCOL MONO(3-(TETRAMETHYL-1-(TRIMETHYLSILOXY)DISILOXANYL)PROPYL)ETHER	3,103.3478	105	6,951.06	A
POLY-I-PARA-MENTHENE	14,506.9783	1,330	59,569.14	A
POLYMERIZED PINENE	298.1533	7	378.00	A
POLYOXYETHYLENE DIOLEATE	0.8872	8	431.00	A
POLYOXYETHYLENE POLYOXYPROPYLENE	3,786.7321	826	27,469.33	A
POLYOXYETHYLENE SORBITOL, MIXED ETHER ESTER	17.0210	5	101.00	A
POLYOXYETHYLENE SORBITAN MIXED FATTY ACID ESTERS	2,550.1249	497	20,312.41	A
POLYOXYETHYLENE SORBITAN MONOOLEATE	2.9150	2	60.00	A
POLYOXYETHYLENE SORBITAN TRIOLEATE	19.1907	2	60.00	A
POTASH SOAP	1,005.9197	25	3,396.10	A
POTASSIUM BICARBONATE	37,797.6936	347	12,476.30	A
PROPARGITE	73,024.8493	1,065	42,359.97	A
PROPIONIC ACID	2,530.4436	353	14,781.80	A
PROPYLENE GLYCOL	2,195.1187	837	41,737.31	A
PROPYLENE GLYCOL, METHYL ETHER	119.6291	92	4,235.50	A
PYRACLOSTROBIN	0.7360	2	4.00	A
PYRETHRINS	224.1949	178	5,720.59	A
PYRIDABEN	3,543.2746	193	8,569.95	A
QST 713 STRAIN OF DRIED BACILLUS SUBTILIS	1,340.0822	154	6,350.43	A
SETHOXYDIM	181.4205	40	1,148.04	A
SILICONE	0.1132	1	50.00	A
SILICONE DEFOAMER	44.5209	949	48,048.24	A
SIMAZINE	122,347.1347	3,438	121,997.93	A
SODIUM BISULFITE	171.8937	9	309.78	A
SODIUM CHLORATE	24.0515	3	88.17	A
SODIUM DIISOOCTYLSULFOSUCCINATE	1.4048	6	259.00	A
SODIUM DIOCTYLSULFOSUCCINATE	672.6780	652	31,894.68	A
SODIUM DODECYLBENZENE SULFONATE	3.2189	13	380.50	A
SODIUM POLYACRYLATE	10.0696	27	882.70	A
SODIUM TETRATHIOCARBONATE	130,123.6159	86	4,201.58	A
SODIUM XYLENE SULFONATE	522.2442	948	47,998.24	A
SORBITAN FATTY ACID ESTERS	557.8398	497	20,312.41	A
SORBITOL	36.7873	13	380.50	A
SOYBEAN FATTY ACIDS, DIMETHYLAMINE SALT	32.1806	187	3,993.90	A
SPINOSAD	3.0711	2	25.66	A
STARCH	0.0139	6	208.00	A
STRYCHNINE	30.6415	76	2,908.00	A
STYRENE BUTADIENE COPOLYMER	171.7418	105	3,866.75	A
SULFUR	17,693,672.7070	50,545	2,184,026.17	A
	5.6480	6	2,060.00	S
TOTAL POUNDS OF THIS CHEMICAL 17,693,678.3550				

Commodity Chemical	Pounds Applied	Agricultural Applications	Amount Treated	Unit Type
GRAPE				
SULFUR DIOXIDE	37,747.9854		24,609,452.00	U
	29,505.9291		1,828,337.45	T
	19,333.3708		2,799,925.15	S
	6,081.4778		11,266,548.01	P
	1,168.5960		698.30	A
	357.4000		3,121,287.00	C
TOTAL POUNDS OF THIS CHEMICAL 94,194.7591				
TALL OIL	578.8140	699	21,212.71	A
TALL OIL FATTY ACIDS	422.5403	255	9,302.55	A
TEBUCONAZOLE	13,856.6370	2,587	115,046.74	A
TEBUFENOZIDE	8,985.9923	1,060	52,021.43	A
1080	0.0078	1	50.00	A
E-11-TETRADECEN-1-YL ACETATE	57.8217	102	4,445.54	A
Z-11-TETRADECEN-1-YL ACETATE	8.0385	102	4,445.54	A
ALPHA-[PARA-(1,1,3,3-TETRAMETHYLBUTYL)PHENYL]-OMEGA -HYDROXYPOLY(OXYETHYLENE)	13,627.3690	2,395	98,464.70	A
ALPHA-[PARA-(1,1,3,3,-TETRAMETHYLBUTYL)PHENYL]-OMEGA -HYDROXYPOLY(OXYETHYLENE) PHOSPHATE ESTER	50.8195	14	634.51	A
TETRAPOTASSIUM PYROPHOSPHATE	261.1221	948	47,998.24	A
THIAZOPYR	27.6955	7	77.50	A
THIOPHANATE-METHYL	3,483.9956	122	4,581.55	A
TRIADIMEFON	526.9363	79	4,337.80	A
TRICLOPYR, BUTOXYETHYL ESTER	1.6998	2	24.00	A
TRIETHANOLAMINE	665.8614	948	47,998.24	A
TRIFLOXYSTROBIN	6,093.0368	2,062	95,491.43	A
	0.0050	2	12.00	U
	0.0013		500.00	S
TOTAL POUNDS OF THIS CHEMICAL 6,093.0431				
TRIFLUMIZOLE	7,126.2492	877	43,789.48	A
TRIFLURALIN	7,417.4836	210	9,417.11	A
ALPHA-2,6,8-TRIMETHYL-4-NONYLOXY-OMEGA-HYDROXYPOLY (OXYETHYLENE)	13.2791	38	1,515.00	A
TRISODIUM PHOSPHATE	234.4786	110	7,756.13	A
ALPHA-UNDECYL-OMEGA-HYDROXYPOLY(OXYETHYLENE)	1.4929	2	40.00	A
UREA	909.7762	89	5,555.80	A
UREA DIHYDROGEN SULFATE	286.5986	147	4,853.14	A
VEGETABLE OIL	2.2224	1	40.00	A
VINCLOZOLIN	14.4550	1	7.00	A
VINYL POLYMER	4.2365	33	757.35	A
XYLENE	7.8147	2	20.20	A
XYLENE RANGE AROMATIC SOLVENT	204.5643	5	105.50	A
ZINC PHOSPHIDE	4.8000	1	42.00	A
ZINC SULFATE	157.0090	50	1,970.82	A
ZINEB	26.2500	1	137.00	A
ZIRAM	13,207.6081	198	6,439.95	A
Site Total	21,525,556.8775	140,931		
GRAPE, WINE				
ACETAMIPRID	116.7614	81	2,624.17	A
ACEPHATE	1.7719	1	1.50	A
ACETIC ACID	0.0029	2	64.00	A
ACROLEIN	34.1839	1	2.50	A
ALCOHOLS, C4-C12, NORMAL	7.2224	16	553.25	A
ALPHA-ALKYLARYL-OMEGA-HYDROXYPOLY(OXYETHYLENE)	9,333.0790	572	34,331.77	A
ALKYL BENZENE SULFONIC ACID	93.2370	30	6,537.00	A
ALPHA-ALKYL (C6-C10)-OMEGA-HYDROXYPOLY(OXYETHYLENE) POLY(OXYPROPYLENE)	0.5823	1	7.30	A
ALPHA-ALKYL (C8-C18)-OMEGA-HYDROXYPOLY(OXYETHYLENE) POLY(OXYPROPYLENE)	106.5850	241	4,535.67	A
ALPHA-ALKYL (C9-C11)-OMEGA-HYDROXYPOLY(OXYETHYLENE)	149.8627	172	4,797.67	A
ALPHA-ALKYL (C9-C16)-OMEGA-HYDROXYPOLY(OXYETHYLENE)	2.5863	2	77.50	A
ALPHA-ALKYL (C10-C14)-OMEGA-HYDROXYPOLY(OXYETHYLENE)	11.1560	1	58.33	A
ALPHA-ALKYL (C10-C20)-OMEGA-HYDROXYPOLY(OXYETHYLENE)	7.9758	2	19.43	A
ALPHA-ALKYL (SECONDARY C12-C14)-OMEGA-HYDROXYPOLY (OXYETHYLENE)	8.0077	18	186.20	A
ALPHA-ALKYL (C12-C14)-OMEGA-HYDROXYPOLY(OXYETHYLENE)	586.2672	97	4,135.24	A

Commodity Chemical	Pounds Applied	Agricultural Applications	Amount Treated	Unit Type
GRAPE, WINE				
ALPHA-ALKYL (C12-C15)-OMEGA-HYDROXYPOLY(OXYETHYLENE) SULFATE, SODIUM SALT	23.4820	60	2,379.60	A
ALPHA-ALKYLPHENYL-OMEGA-HYDROXYPOLY(OXYETHYLENE)	64.8545	59	1,074.96	A
ALKYL (C8,C10) POLYGLYCOSIDE	1,780.1394	383	11,048.08	A
ALLYLOXYPOLYETHYLENE GLYCOL ACETATE	305.0196	160	5,291.99	A
ALUMINUM PHOSPHIDE	831.0823	680	8,023.31	A
AMMONIUM NITRATE	64.2579	47	2,146.60	A
AMMONIUM PROPIONATE	746.3330	310	6,572.49	A
AMMONIUM SULFATE	4,877.6031	644	22,384.87	A
AMMONIUM TALL OIL FATTY ACID SOAP	33.7965	1	12.00	A
AMPELOMYCES QUISQUALIS	0.0645	12	174.13	A
AVERMECTIN	228.6296	453	18,823.14	A
AZADIRACHTIN	5.8422	13	253.85	A
AZINPHOS-METHYL	135.0000	3	90.00	A
AZOXYSTROBIN	6,557.6468	1,682	41,579.75	A
BACILLUS PUMILUS, STRAIN QST 2808	0.1171	1	1.00	A
BACILLUS THURINGIENSIS (BERLINER), SUBSP. AIZAWAI, GC-91 PROTEIN	0.0380	2	1.00	A
BACILLUS THURINGIENSIS (BERLINER), SUBSP. AIZAWAI, SEROTYPE H-7	19.4670	1	126.00	A
BACILLUS THURINGIENSIS (BERLINER), SUBSP. KURSTAKI, SEROTYPE 3A,3B	4,069.3081	323	26,034.48	A
BACILLUS THURINGIENSIS SUBSPECIES KURSTAKI STRAIN BMP 123	6.3360	5	101.00	A
BACILLUS THURINGIENSIS, SUBSP. KURSTAKI, STRAIN ABTS-351, FERMENTATION SOLIDS AND SOLUBLES	537.6050	2	923.62	A
BACILLUS THURINGIENSIS, SUBSP. KURSTAKI, STRAIN HD-1	2,703.5452	201	9,798.12	A
BACILLUS THURINGIENSIS SUBSPECIES KURSTAKI, GENETICALLY ENGINEERED STRAIN EG7841 LEPIDOPTERAN ACTIVE TOXIN	33.7005	3	224.67	A
BACILLUS THURINGIENSIS (BERLINER), SUBSP. KURSTAKI, STRAIN SA-11	141.3931	40	1,531.98	A
BACILLUS THURINGIENSIS (BERLINER), SUBSP. KURSTAKI STRAIN SA-12	201.5640	40	1,672.70	A
BEAUVERIA BASSIANA STRAIN GHA	0.9810	1	6.00	A
BENOMYL	1,214.6163	186	3,814.77	A
BENTONITE	151.3800	15	440.01	A
BENZOIC ACID	35.2723	119	4,101.59	A
	0.2772	1	51.00	U
TOTAL POUNDS OF THIS CHEMICAL 35.5495				
BIFENAZATE	11,540.2350	956	26,145.76	A
N,N-BIS-(2-OMEGA-HYDROXYPOLY(OXYETHYLENE)ETHYL) ALKYLAMINE, ALKYL DERIVED FROM TALLOW FATTY ACIDS	19.4320	39	665.32	A
N,N-BIS-(2-(OMEGA-HYDROXYPOLYOXYETHYLENE/POLYOXYPROPYLENE) ETHYL)ALKYL (C8-C18) AMINE	1,217.9928	340	18,786.51	A
BORAX	58.7500	10	116.00	A
BRODIFACOUM	0.0039	1	39.00	A
BROMOXYNIL HEPTANOATE	1.7853	3	5.00	A
BROMOXYNIL OCTANOATE	4.0362	4	8.00	A
BUPROFEZIN	7,240.8541	188	13,957.06	A
2-BUTOXYETHANOL	10.7027	14	1,761.00	A
BUTYL ALCOHOL	1,005.3363	851	34,867.31	A
	1.5124	1	51.00	U
TOTAL POUNDS OF THIS CHEMICAL 1,006.8487				
ALPHA-(PARA-TERT-BUTYLPHENYL)-OMEGA-HYDROXYPOLY (OXYETHYLENE) PHOSPHATE	241.1447	31	1,666.00	A
CALCIUM CHLORIDE	107.2160	38	1,844.34	A
CALCIUM HYDROXIDE	37,249.5713	86	6,246.64	A
CALCIUM HYPOCHLORITE	308.1285	5	165.60	A
CAPSICUM OLEORESIN	1.0593	3	161.39	A
CAPTAN	110.5140	3	71.00	A
CAPTAN, OTHER RELATED	2.4860	3	71.00	A
CARBARYL		9	407.00	S
	6,427.6023	111	4,808.68	A
TOTAL POUNDS OF THIS CHEMICAL 6,427.6023				
CARBOFURAN	7,921.4553	51	2,624.37	A
CARBON DIOXIDE	1,066.4665		2,182.00	U
CASEIN	3.2760	5	210.00	A
5-CHLORO-2-METHYL-4-ISOTHIAZOLIN-3-ONE	0.0173	1	7.94	A
CHLOROPHACINONE	0.3947	473	11,870.14	A

Commodity Chemical	Pounds Applied	Agricultural Applications	Amount Treated	Unit Type
GRAPE, WINE				
CHLOROPICRIN	3,722.2370	5	45.50	A
CHLORPYRIFOS	26,880.1297	384	14,071.70	A
CINNAMALDEHYDE	5.7352	2	3.25	A
CITRIC ACID	859.6977	422	16,189.38	A
CLARIFIED HYDROPHOBIC EXTRACT OF NEEM OIL	737.1575	12	211.43	A
	1.0986	10	3,000.00	S
TOTAL POUNDS OF THIS CHEMICAL 738.2561				
CLOPYRALID, MONOETHANOLAMINE SALT	1.6378	2	18.00	A
COCONUT DIETHANOLAMIDE	400.8304	767	32,182.29	A
COPPER	8,249.1296	298	9,995.12	A
COPPER AMMONIUM COMPLEX	0.1422	1	3.00	A
COPPER HYDROXIDE	229,080.3320	7,011	253,654.44	A
COPPER OXIDE (OUS)	22,057.6580	506	21,342.80	A
COPPER OXYCHLORIDE	4,684.8945	59	1,978.63	A
COPPER OXYCHLORIDE SULFATE	33,418.9980	330	13,107.96	A
COPPER SALTS OF FATTY AND ROSIN ACIDS	1,801.2075	134	1,629.11	A
COPPER SULFATE (BASIC)	1,957.7626	63	2,088.13	A
COTTONSEED OIL	1,516.7789	70	4,401.90	A
COUMAPHOS	0.0917	1	104.00	U
CRYOLITE	37,034.8912	170	6,966.70	A
CYFLUTHRIN	1.6514	1	38.00	A
(S)-CYPERMETHRIN	0.0148	1	0.50	A
CYPRODINIL	22,534.1483	1,446	51,830.59	A
CYROMAZINE	1.2342	1	9.90	A
2,4-D	0.3225	2	110.00	A
2,4-D, DIMETHYLAMINE SALT	3,562.8240	122	9,390.43	A
2,4-D, TRIETHYLAMINE SALT	1.6516	2	110.00	A
ALPHA-DECYL-OMEGA-HYDROXYPOLY(OXYETHYLENE)	41.2426	10	217.66	A
DEMETON	0.1230	1	2.00	A
DERIVATED NATURAL POLYMERS	0.3600	2	120.00	A
DIAMMONIUM PHOSPHATE	63.2416	2	180.00	A
DIAZINON	7,003.3082	142	6,127.46	A
DICHLOBENIL	229.8400	4	39.64	A
1,2-DICHLOROPROPANE, 1,3-DICHLOROPROPENE AND RELATED C3 COMPOUNDS	13.5360	1	6.76	A
1,3-DICHLOROPROPENE	313,422.0092	51	1,082.04	A
DICLORAN	8,562.7526	98	5,472.67	A
DICOFOL	1,729.0390	64	1,062.54	A
DIETHYLENE GLYCOL	97.7376	100	6,067.95	A
DIGLYCOLAMINE SALT OF 3,6-DICHLORO-O-ANISIC ACID	372.6009	1	80.00	A
DIMETHOATE	2,279.2380	231	4,529.82	A
DIMETHYL DICOCOALKYL AMMONIUM SALT WITH NAPHTHALENE SULFONIC ACID, FORMALDEHYDE CONDENSATE	8.8387	4	57.48	A
DIMETHYLPOLYSILOXANE	13,996.9274	6,303	210,502.22	A
	0.0170	1	51.00	U
TOTAL POUNDS OF THIS CHEMICAL 13,996.9444				
DIMETHYL SILICONE FLUID EMULSION	162.0635	815	38,574.87	A
ALPHA-(ORTHO,PARA-DINONYLPHENYL)-OMEGA-HYDROXYPOLYOXY (ETHYLENE) PHOSPHATE	1.7242	2	77.50	A
DIPHACINONE	0.2006	45	2,783.54	A
DIQUAT DIBROMIDE	73.8305	18	204.91	A
DISULFOTON	0.0516	1	33.00	A
DIURON	15,677.5758	580	22,891.42	A
DODECYLBENZENE SULFONIC ACID	1,274.4082	707	29,802.69	A
ALPHA-(PARA-DODECYLPHENYL)-OMEGA-HYDROXYPOLY(OXYETHYLENE)	89.2301	127	3,653.36	A
EDTA, SODIUM SALT	19.0282	377	20,530.54	A
EDTA, TETRASODIUM SALT	78.4251	707	29,802.69	A
EMULSIFIABLE METHYLATED VEGETABLE OIL	552.2600	11	740.40	A
ENCAPSULATED DELTA ENDOTOXIN OF BACILLUS THURINGIENSIS VAR. KURSTAKI IN KILLED PSEUDOMONAS FLUORESCENS	106.5998	9	241.00	A
ESFENVALERATE	0.1236	1	2.50	A
ETHEPHON	163.7220	17	655.00	A
ETHYL ACRYLATE AND METHYL METHACRYLATE COPOLYMER	7.3411	3	50.30	A
ETHYLENE GLYCOL	7,889.3383	237	16,172.71	A
ETHYLENE GLYCOL MONOMETHYL ETHER	211.5734	110	4,979.64	A
FARNESOL	0.2819	23	144.81	A
FATTY ACIDS, METHYL ESTERS	4,547.1732	340	18,786.51	A
FATTY ACIDS, MIXED	2,098.4410	1,157	51,094.48	A

Commodity Chemical		Pounds Applied	Agricultural Applications	Amount Treated	Unit Type
GRAPE, WINE					
FATTY ACIDS DERIVED FROM TALLOW		234.5069	97	4,135.24	A
FENAMIPHOS		19,341.5145	234	12,828.74	A
FENARIMOL		3,404.7165	2,216	94,543.67	A
FENBUTATIN-OXIDE		2,244.6645	54	2,938.39	A
FENHEXAMID		16,807.7095	1,199	34,689.22	A
FENPROPATHRIN		5,926.7407	549	30,164.66	A
FLUAZIFOP-P-BUTYL		8.0793	1	31.00	A
GAMMA AMINOBUTYRIC ACID		11.7530	3	272.00	A
GARLIC		4.9918	2	66.50	A
GIBBERELLINS		97.3208	139	4,574.30	A
GLUFOSINATE-AMMONIUM		4,964.5101	446	13,108.32	A
GLUTAMIC ACID		11.7530	3	272.00	A
GLYPHOSATE		7,128.1347	210	7,533.66	A
GLYPHOSATE, DIAMMONIUM SALT		1,390.4859	199	1,784.46	A
GLYPHOSATE, ISOPROPYLAMINE SALT		372,072.9643	16,658	399,463.74	A
		16.3033	1	51.00	U
TOTAL POUNDS OF THIS CHEMICAL	372,089.2676				
GLYPHOSATE, MONOAMMONIUM SALT		6,497.5839	220	9,087.55	A
GLYPHOSATE-TRIMESIUM		5,844.3367	99	9,085.94	A
HARPIN PROTEIN		16.9791	138	2,613.18	A
HEPTAMETHYLTRISILOXANE ETHOXYLATED PROPOXYLATED		4.9257	7	186.47	A
HYDRAMETHYLNON		0.1000	1	2.00	A
HYDROGEN CYANAMIDE		1,229.4048	15	140.03	A
HYDROTREATED PARAFFINIC SOLVENT		1,653.3299	75	5,008.50	A
2-(3-HYDROXYPROPYL)-HEPTA-METHYL TRISILOXANE, ETHOXYLATED, ACETATE		2,429.1598	323	13,774.38	A
IMIDACLOPRID		7,718.9993	3,222	109,106.60	A
IPRODIONE		5,798.6354	124	3,457.83	A
IRON PHOSPHATE		0.2500	1	2.00	A
ISOOCTYL PHTHALATE		214.5584	110	4,979.64	A
ISOPARAFFINIC HYDROCARBONS		361.7860	37	587.82	A
ISOPROPYL ALCOHOL		33,357.0260	13,533	523,395.41	A
ISOPROPYLAMINE DODECYLBENZENE SULFONATE		10.7401	16	1,833.00	A
ISOXABEN		0.5625	1	1.00	A
KAOLIN		32,466.7773	195	2,342.38	A
KEROSENE		921.3891	51	1,428.58	A
KRESOXIM-METHYL			1	90.00	S
		10,652.5784	2,391	83,750.02	A
TOTAL POUNDS OF THIS CHEMICAL	10,652.5784				
LACTOSE		16.4070	15	440.01	A
LAURIC ACID		21.3472	60	2,379.60	A
LECITHIN		5,347.6819	1,541	26,598.31	A
LIGNIN SULFONIC ACID, MANGANESE SALT		2.4676	3	44.32	A
LIME-SULFUR		184,984.3150	697	19,600.96	A
LIMONENE		219.4060	14	1,761.00	A
MAGNESIUM SULFATE		328.0196	43	2,830.04	A
MALATHION		2,708.8197	58	1,300.69	A
MALIC ACID		0.9996	5	63.00	A
MANCOZEB		53,937.4999	1,352	36,310.24	A
MANEB			1	75.00	S
		1,918.3532	20	1,039.22	A
TOTAL POUNDS OF THIS CHEMICAL	1,918.3532				
MANGANESE SULFATE		1,182.1084	205	4,316.22	A
META-CRESOL		0.0171	1	5.00	A
METALDEHYDE		334.3878	12	874.90	A
METAM-SODIUM		38,603.4413	8	159.00	A
METHOMYL		3,068.3070	148	4,839.27	A
METHYLATED SOYBEAN OIL		3,881.2843	133	7,693.62	A
METHYL BROMIDE		12,642.2450	10	71.15	A
METHYLATED FATTY ACIDS FROM CANOLA OIL		7.9330	7	7.30	A
2-METHYL-4-ISOTHIAZOLIN-3-ONE		0.0053	1	7.94	A
METHYL PARATHION		0.0625	1	0.06	A
METHYL SILICONE RESINS		53.2998	6	133.00	A
MINERAL OIL		2,903.1850	14	369.04	A
MODIFIED PHTHALIC GLYCEROL ALKYD RESIN		12,233.6950	2,733	94,456.17	A
MORPHOLINE		92.7723	110	4,979.64	A
MYCLOBUTANIL		24,392.2830	8,105	267,721.48	A

Commodity Chemical	Pounds Applied	Agricultural Applications	Amount Treated	Unit Type
GRAPE, WINE				
MYROTHECIUM VERRUCARIA, DRIED FERMENTATION SOLIDS & SOLUBLES, STRAIN AARC-0255	22,186.0464	132	1,539.27	A
NAA, AMMONIUM SALT	0.2987	1	7.00	A
NALED	2,209.6961	86	3,000.08	A
NAPROPAMIDE	2,323.7708	169	1,494.36	A
NEROLIDOL	0.2285	23	144.81	A
NONANOIC ACID	43.6678	8	23.25	A
NONANOIC ACID, OTHER RELATED	2.2983	8	23.25	A
4-NONYLPHENOL, FORMALDEHYDE RESIN, PROPOXYLATED	4,075.5684	1,107	49,374.86	A
ALPHA-(PARA-NONYLPHENYL)-OMEGA-HYDROXYPOLY(OXYETHYELENE)	135,827.6465	16,640	551,898.79	A
	13.5946	1	51.00	U
TOTAL POUNDS OF THIS CHEMICAL 135,841.2411				
ALPHA-(PARA-NONYLPHENYL)-OMEGA-HYDROXYPOLY(OXYETHYLENE), BRANCHED	410.5856	167	9,386.53	A
ALPHA-(PARA-NONYLPHENYL)-OMEGA-HYDROXYPOLY(OXYETHYLENE), PHOSPHATE ESTER	3,336.1433	1,630	24,971.50	A
ALPHA-(PARA-NONYL PHENYL)-OMEGA-HYDROXYPOLY (OXYETHYLENE) SULFATE, AMMONIUM SALT	7.0554	114	4,107.59	A
NORFLURAZON	7,831.1518	198	8,443.91	A
NOSEMA LOCUSTAE SPORES	0.0250	1	34.00	A
ALPHA-OCTYLPHENYL-OMEGA-HYDROXYPOLY(OXYETHYLENE)	10,825.5140	935	38,073.44	A
OIL OF JOJOBA	119.2191	4	31.00	A
OLEIC ACID	2,905.7442	5,491	165,107.76	A
OLEIC ACID, METHYL ESTER	937.9920	78	4,178.94	A
ORCHEX 796 OIL	1,256.3680	165	4,248.43	A
ORGANOSILICONE, POLY OXYALKYLENE ETHER COPOLYMER	341.5945	53	3,170.63	A
ORYZALIN	73,850.8496	2,309	45,534.25	A
	61.3986	1	51.00	U
TOTAL POUNDS OF THIS CHEMICAL 73,912.2482				
OXAMYL	3.2357	1	10.00	A
OXYFLUORFEN	91,941.2045	7,935	204,806.39	A
	29.3133	1	51.00	U
TOTAL POUNDS OF THIS CHEMICAL 91,970.5178				
PARAQUAT DICHLORIDE	95,051.8498	2,553	138,012.63	A
PARATHION	60.0000	1	16.00	A
PENDIMETHALIN	4,194.7997	150	2,210.62	A
PETROLEUM DISTILLATES	10,520.4665	346	17,681.31	A
PETROLEUM DISTILLATES, ALIPHATIC	30.0700	1	34.00	A
PETROLEUM DISTILLATES, AROMATIC	0.3346	1	2.00	A
PETROLEUM DISTILLATES, REFINED		1	75.00	S
	183,022.3893	1,189	31,592.78	A
TOTAL POUNDS OF THIS CHEMICAL 183,022.3893				
PETROLEUM OIL, PARAFFIN BASED	1,738.9307	133	5,951.84	A
PETROLEUM OIL, UNCLASSIFIED	80,954.5403	257	12,144.13	A
PHOSMET	1,554.6920	36	1,230.28	A
PHOSPHORIC ACID	6,934.1692	2,576	94,538.48	A
BETA-PINENE POLYMER	4,331.9292	2,659	44,244.48	A
PIPERONYL BUTOXIDE	0.7332	3	14.00	A
PIPERONYL BUTOXIDE, OTHER RELATED	0.1833	3	14.00	A
POLYACRYLAMIDE, POLYETHYLENE GLYCOL MIXTURE	1.1713	4	452.00	A
POLYACRYLAMIDE POLYMER	181.9655	266	4,821.01	A
POLYACRYLIC POLYMER	2.5349	30	845.05	A
POLYALKENE OXIDE MODIFIED HEPTAMETHYL TRISILOXANE	1,914.0039	328	11,720.70	A
POLYALKYLENEOXIDE MODIFIED POLYDIMETHYL-SILOXANE	135.4600	11	740.40	A
POLYETHYLENE GLYCOL	21.5444	53	2,014.91	A
POLYETHYLENE GLYCOL DIACETATE	27.7291	160	5,291.99	A
POLYETHYLENE GLYCOL MONO(3-(TETRAMETHYL-1-(TRIMETHYLSILOXY)DISILOXANYL)PROPYL)ETHER	11,752.5931	4,225	99,834.47	A
POLYETHYLENE GLYCOL OLEATE	20.4685	4	57.48	A
POLY-I-PARA-MENTHENE	30,073.4975	3,684	137,637.04	A
POLYOXYETHYLENE DIOLEATE	7.1166	53	3,170.63	A
POLYOXYETHYLENE POLYOXYPROPYLENE	4,978.8676	1,473	86,980.95	A
POLY(OXYETHYLENE) POLY(OXYPROPYLENE) GLYCOL MONOALLYL ETHER	19.7029	7	186.47	A
POLYOXYETHYLENE SORBITOL, MIXED ETHER ESTER	1.1127	2	4.00	A
POLYOXYETHYLENE SORBITAN MIXED FATTY ACID ESTERS	225.7723	114	4,107.59	A
POLYOXYETHYLENE SORBITAN MONOOLEATE	0.1495	2	72.00	A
POLYOXYETHYLENE SORBITAN TRIOLEATE	0.9842	2	72.00	A

Commodity Chemical	Pounds Applied	Agricultural Applications	Amount Treated	Unit Type
GRAPE, WINE				
POLYSACCHARIDE POLYMER	17.7883	95	2,651.03	A
POLYSILOXANE	4.1400	2	120.00	A
POTASH SOAP	3,271.7791	32	1,072.92	A
POTASSIUM BICARBONATE	214,998.5241	3,051	80,282.79	A
POTASSIUM HYDROXIDE	21.9313	7	250.00	A
POTASSIUM NITRATE	21.9313	7	250.00	A
POTASSIUM PHOSPHITE	7.0339	1	4.50	A
PRODIAMINE	58.5000	3	15.00	A
PROPARGITE	45,870.6590	577	25,717.82	A
PROPIONIC ACID	5,682.0936	2,306	34,653.09	A
PROPYLENE GLYCOL	7,305.0070	5,242	110,348.50	A
PROPYLENE GLYCOL, METHYL ETHER	227.1541	30	4,724.64	A
PROPYZAMIDE	34.1955	5	37.77	A
PYRETHRINS	93.3193	160	2,007.64	A
PYRIDABEN	10,242.2462	853	30,359.72	A
QST 713 STRAIN OF DRIED BACILLUS SUBTILIS	8,804.0617	1,244	19,194.17	A
ROTENONE	0.1097	1	22.41	A
ROTENONE, OTHER RELATED	0.1097	1	22.41	A
SETHOXYDIM	563.7792	240	3,413.05	A
SILICONE	0.6713	6	74.00	A
SILICONE DEFOAMER	33.9229	711	29,848.49	A
SIMAZINE	111,034.8479	3,013	103,399.87	A
SODIUM DIISOOCTYLSULFOSUCCINATE	28.2973	110	4,979.64	A
SODIUM DIOCTYLSULFOSUCCINATE	2,196.3533	3,279	68,692.95	A
SODIUM DODECYLBENZENE SULFONATE	0.8507	2	172.60	A
SODIUM HYPOCHLORITE	4,244.4375	344	6,420.64	A
SODIUM POLYACRYLATE	235.0949	310	6,572.49	A
SODIUM TETRATHIOCARBONATE	64,592.6112	46	2,252.46	A
SODIUM XYLENE SULFONATE	392.1256	707	29,802.69	A
SORBITAN FATTY ACID ESTERS	49.3877	114	4,107.59	A
SORBITOL	8.8920	1	159.60	A
SOYBEAN FATTY ACIDS, DIMETHYLAMINE SALT	44.6567	119	4,101.59	A
	0.3510	1	51.00	U
TOTAL POUNDS OF THIS CHEMICAL 45.0077				
SPINOSAD	0.4923	6	31.45	A
STARCH	4.9771	1,798	34,454.21	A
STRYCHNINE	93.7443	601	12,196.50	A
STYRENE BUTADIENE COPOLYMER	2,682.9371	1,877	36,105.73	A
SULFUR	20,310,159.5467	58,585	2,397,920.29	A
	1.1138	7	3,500.00	U
	0.8488	7	52,500.00	S
TOTAL POUNDS OF THIS CHEMICAL 20,310,161.5093				
SULFUR DIOXIDE	3,297.4100		353,832.00	U
	1,479.5550		22,504.03	T
TOTAL POUNDS OF THIS CHEMICAL 4,776.9650				
TALL OIL	2,063.3628	1,806	70,547.49	A
TALL OIL FATTY ACIDS	1,468.0830	2,834	51,285.64	A
TEBUCONAZOLE	13,843.3376	3,667	127,925.83	A
TEBUFENOZIDE	11,014.0768	680	59,589.93	A
E-11-TETRADECEN-1-YL ACETATE	73.5750	125	5,859.82	A
Z-11-TETRADECEN-1-YL ACETATE	11.4032	125	5,859.82	A
ALPHA-[PARA-(1,1,3,3-TETRAMETHYLBUTYL)PHENYL]-OMEGA -HYDROXYPOLY(OXYETHYLENE)	22,538.8591	3,518	150,606.96	A
ALPHA-[PARA-(1,1,3,3,-TETRAMETHYLBUTYL)PHENYL]-OMEGA -HYDROXYPOLY(OXYETHYLENE) PHOSPHATE ESTER	94.8959	49	2,897.54	A
TETRAPOTASSIUM PYROPHOSPHATE	196.0628	707	29,802.69	A
THIAMETHOXAM	2.5781	1	30.00	A
THIAZOPYR	128.4158	18	491.59	A
THIOPHANATE-METHYL	700.3780	42	1,107.67	A
TRIADIMEFON	38.6191	22	238.48	A
TRICLOPYR, BUTOXYETHYL ESTER	5.5695	2	56.00	A
TRIETHANOLAMINE	499.9601	707	29,802.69	A
TRIFLOXYSTROBIN	10,047.0690	5,123	157,196.30	A
TRIFLUMIZOLE	13,304.9774	2,403	86,294.80	A
TRIFLURALIN	4,081.7021	78	4,255.80	A
ALPHA-2,6,8-TRIMETHYL-4-NONYLOXY-OMEGA-HYDROXYPOLY (OXYETHYLENE)	1,031.0820	1,801	34,504.51	A
TRISODIUM PHOSPHATE	77.1084	62	2,884.92	A

Commodity Chemical	Pounds Applied	Agricultural Applications	Amount Treated	Unit Type
GRAPE, WINE				
ALPHA-UNDECYL-OMEGA-HYDROXYPOLY(OXYETHYLENE)	26.8220	20	476.75	A
UREA	431.4423	69	2,189.12	A
UREA DIHYDROGEN SULFATE	341.9072	36	2,981.68	A
VEGETABLE OIL	498.0947	3	140.00	A
VINCLOZOLIN	61.9500	1	30.00	A
VINYL POLYMER	2.5402	5	276.78	A
XYLENE	60.8858	44	831.85	A
XYLENE RANGE AROMATIC SOLVENT	140.6858	5	174.65	A
2,4-XYLENOL	0.0170	1	5.00	A
ZINC PHOSPHIDE	36.5400	17	374.00	A
ZINC SULFATE	781.0078	277	8,738.51	A
ZIRAM	3,497.7600	38	1,729.50	A
Site Total	23,463,988.9109	190,255		
GRAPEFRUIT				
ACETAMIPRID	170.4154	82	1,673.80	A
ACEPHATE	113.7188	5	174.00	A
ALPHA-ALKYLARYL-OMEGA-HYDROXYPOLY(OXYETHYLENE)	4.2197	8	100.00	A
ALKYL BENZENE SULFONIC ACID	11.2080	6	87.00	A
ALPHA-ALKYL (C8-C18)-OMEGA-HYDROXYPOLY(OXYETHYLENE) POLY(OXYPROPYLENE)	0.8032	3	13.00	A
ALPHA-ALKYL (C9-C11)-OMEGA-HYDROXYPOLY(OXYETHYLENE)	1.1556	1	14.00	A
ALPHA-ALKYL (C10-C20)-OMEGA-HYDROXYPOLY(OXYETHYLENE)	569.1065	174	1,553.00	A
ALPHA-ALKYL (C12-C14)-OMEGA-HYDROXYPOLY(OXYETHYLENE)	33.7775	4	40.60	A
ALPHA-ALKYL (C12-C15)-OMEGA-HYDROXYPOLY(OXYETHYLENE) SULFATE, SODIUM SALT	1.4546	5	25.00	A
AMMONIUM PROPIONATE	0.3495	1	5.00	A
AMMONIUM SULFATE	15.0874	2	15.00	A
AVERMECTIN	1.8525	18	212.50	A
AZADIRACHTIN	0.5118	1	60.00	A
BACILLUS THURINGIENSIS SUBSPECIES KURSTAKI, GENETICALLY ENGINEERED STRAIN EG7841 LEPIDOPTERAN ACTIVE TOXIN	1.2000	1	8.00	A
BACILLUS THURINGIENSIS (BERLINER), SUBSP. KURSTAKI STRAIN SA-12	0.6300	1	7.00	A
BENTONITE	250.5000	25	268.10	A
BENZOIC ACID	6.5886	43	377.75	A
N,N-BIS-(2-OMEGA-HYDROXYPOLY(OXYETHYLENE)ETHYL) ALKYLAMINE, ALKYL DERIVED FROM TALLOW FATTY ACIDS	0.2136	3	120.00	A
N,N-BIS-(2-(OMEGA-HYDROXYPOLYOXYETHYLENE/POLYOXYPROPYLENE) ETHYL)ALKYL (C8-C18) AMINE	6.2796	3	19.00	A
BROMACIL	1,696.4200	58	1,393.60	A
BROMADIOLONE	0.0316	5	403.00	A
BUPROFEZIN	123.4170	6	68.80	A
2-BUTOXYETHANOL	6.1311	33	276.50	A
CALCIUM HYDROXIDE	1,715.7200	10	98.00	A
CARBARYL	1,512.5040	16	142.70	A
CASEIN	11.9800	26	271.10	A
CHLOROPHACINONE	0.0005	1	12.70	A
CHLORPYRIFOS	2,141.4627	160	1,544.32	A
CITRIC ACID	0.1747	1	5.00	A
CLARIFIED HYDROPHOBIC EXTRACT OF NEEM OIL	1.3136	10	3,000.00	S
COCONUT DIETHANOLAMIDE	7.6612	11	96.00	A
COPPER AMMONIUM COMPLEX	3.4622	3	31.00	A
COPPER HYDROXIDE	5,597.4210	85	1,517.79	A
COPPER OXIDE (OUS)	25.8040	2	6.00	A
COPPER SULFATE (BASIC)	3,012.3135	53	798.00	A
CORN PRODUCT, HYDROLYZED	757.3560	158	1,297.80	A
CRYOLITE	416.6400	4	35.00	A
CYFLUTHRIN	14.9028	20	225.10	A
2,4-D, DIMETHYLAMINE SALT	76.1271	20	178.20	A
2,4-D, ISOPROPYL ESTER	238.7547	138	2,829.90	A
ALPHA-DECYL-OMEGA-HYDROXYPOLY(OXYETHYLENE) PHOSPHATE	0.0037	1	2.50	A
DICOFOL	93.9379	4	86.00	A
DIETHYLENE GLYCOL	61.0997	7	189.00	A
DIFLUBENZURON	2.7840	2	18.60	A
DIMETHOATE	76.6648	3	29.00	A
DIMETHYLPOLYSILOXANE	12.1963	24	422.30	A

Commodity Chemical	Pounds Applied	Agricultural Applications	Amount Treated	Unit Type
GRAPEFRUIT				
DIPHACINONE	0.1016	87	2,448.53	A
DIURON	7,390.7258	177	3,764.95	A
DODECYLBENZENE SULFONIC ACID	4.5469	6	71.00	A
ALPHA-(PARA-DODECYLPHENYL)-OMEGA-HYDROXYPOLY(OXYETHYLENE)	1.2251	1	14.00	A
EDTA, TETRASODIUM SALT	0.2798	6	71.00	A
ETHYLENE GLYCOL	28.4836	4	81.00	A
ETHYLENE GLYCOL MONOMETHYL ETHER	1.4918	3	18.00	A
FATTY ACIDS, METHYL ESTERS	23.4437	3	19.00	A
FATTY ACIDS, MIXED	33.0158	25	866.40	A
FATTY ACIDS DERIVED FROM TALLOW	13.5110	4	40.60	A
FENBUTATIN-OXIDE	32.1000	3	29.00	A
FENPROPATHRIN	51.5931	5	139.00	A
FORMETANATE HYDROCHLORIDE	14.9500	2	13.00	A
FOSETYL-AL	4.0000	1	2.00	A
GLYPHOSATE	1.4880	1	5.00	A
GLYPHOSATE, ISOPROPYLAMINE SALT	8,560.8012	770	13,135.85	A
	0.0624	1	5.00	U
TOTAL POUNDS OF THIS CHEMICAL 8,560.8636				
HYDROTREATED PARAFFINIC SOLVENT	136.8952	2	40.00	A
2-(3-HYDROXYPROPYL)-HEPTA-METHYL TRISILOXANE, ETHOXYLATED, ACETATE	103.1787	1	8.00	A
IMAZALIL	2.0805		225.00	T
IMIDACLOPRID	894.5425	52	1,654.30	A
IRON PHOSPHATE	0.7500	1	2.50	A
ISOOCTYL PHTHALATE	1.5128	3	18.00	A
ISOPARAFFINIC HYDROCARBONS	8.5058	3	120.00	A
ISOPROPYL ALCOHOL	107.1618	221	2,039.40	A
ISOPROPYLAMINE DODECYLBENZENE SULFONATE	6.1312	34	279.00	A
KAOLIN	4,345.7750	4	26.40	A
KEROSENE	287.3008	43	377.75	A
LACTOSE	16.7000	25	268.10	A
LAURIC ACID	1.3224	5	25.00	A
LECITHIN	141.1668	12	224.50	A
LIME	7.2450	1	3.00	A
LIMONENE	125.6882	33	276.50	A
MALATHION	252.1759	223	1,770.49	A
MEFENOXAM	56.1801	23	913.00	A
MEFENOXAM, OTHER RELATED	1.4551	19	866.00	A
METALAXYL	14.2918	16	226.33	A
METALDEHYDE	319.1080	63	1,085.98	A
METAM-SODIUM	1,761.0553	2	42.00	A
METHIDATHION	136.1687	5	42.10	A
METHYLATED SOYBEAN OIL	65.4144	19	603.40	A
METHYL BROMIDE	6,249.4600	2	21.90	A
MINERAL OIL	31,496.9246	54	832.30	A
MODIFIED PHTHALIC GLYCEROL ALKYD RESIN	155.2814	182	1,660.00	A
MOLASSES	9,083.0320	9	376.00	A
MORPHOLINE	0.6541	3	18.00	A
4-NONYLPHENOL, FORMALDEHYDE RESIN, PROPOXYLATED	9.5836	6	34.00	A
ALPHA-(PARA-NONYLPHENYL)-OMEGA-HYDROXYPOLY(OXYETHYELENE)	516.6309	101	2,343.30	A
ALPHA-(PARA-NONYLPHENYL)-OMEGA-HYDROXYPOLY(OXYETHYLENE), BRANCHED	15.3285	5	58.00	A
ALPHA-(PARA-NONYLPHENYL)-OMEGA-HYDROXYPOLY(OXYETHYLENE), PHOSPHATE ESTER	0.3010	4	125.00	A
ALPHA-(PARA-NONYL PHENYL)-OMEGA-HYDROXYPOLY (OXYETHYLENE) SULFATE, AMMONIUM SALT	0.4084	29	379.20	A
NORFLURAZON	248.7690	15	113.00	A
ALPHA-OCTYLPHENYL-OMEGA-HYDROXYPOLY(OXYETHYLENE)	44.1306	42	324.50	A
OLEIC ACID	3.1137	5	33.00	A
OLEIC ACID, METHYL ESTER	20.6648	3	115.00	A
ORCHEX 796 OIL	19.6444	4	134.00	A
ORYZALIN	53.5752	3	55.00	A
OXYFLUORFEN	34.8690	5	22.00	A
PARAQUAT DICHLORIDE	41.4255	2	30.00	A
PETROLEUM DISTILLATES	10,975.2000	31	318.50	A
PETROLEUM OIL, PARAFFIN BASED	238.0344	63	658.20	A
PETROLEUM OIL, UNCLASSIFIED	15,864.6013	38	620.24	A
PHOSPHORIC ACID	4.8516	11	84.40	A

Commodity	Chemical	Pounds Applied	Agricultural Applications	Amount Treated	Unit Type
GRAPEFRUIT					
	POLYACRYLAMIDE, POLYETHYLENE GLYCOL MIXTURE	0.9911	1	74.00	A
	POLYALKENE OXIDE MODIFIED HEPTAMETHYL TRISILOXANE	4.5749	20	613.40	A
	POLYETHYLENE GLYCOL MONO(3-(TETRAMETHYL-1-(TRIMETHYLSILOXY)DISILOXANYL)PROPYL)ETHER	39.9742	10	236.50	A
	POLYMERIZED PINENE	26.3648	2	61.00	A
	POLYOXYETHYLENE POLYOXYPROPYLENE	1.2234	3	24.00	A
	POLYOXYETHYLENE SORBITAN MIXED FATTY ACID ESTERS	13.0699	29	379.20	A
	POLYOXYETHYLENE SORBITAN MONOOLEATE	0.0002	1	2.50	A
	POLYOXYETHYLENE SORBITAN TRIOLEATE	0.0043	2	5.00	A
	PROPIONIC ACID	141.1668	12	224.50	A
	PROPYLENE GLYCOL	26.1861	180	1,579.00	A
	PYRIDABEN	1.1475	2	2.70	A
	PYRIPROXYFEN	34.2634	38	475.20	A
	SABADILLA ALKALOIDS	17.4411	48	763.77	A
	SILICONE DEFOAMER	0.1189	6	71.00	A
	SIMAZINE	7,305.6538	240	3,243.05	A
	SODIUM DIISOOCTYLSULFOSUCCINATE	0.1995	3	18.00	A
	SODIUM DIOCTYLSULFOSUCCINATE	0.0946	1	1.00	A
	SODIUM HYPOCHLORITE	7.4970		450.00	T
	SODIUM POLYACRYLATE	0.1101	1	5.00	A
	SODIUM XYLENE SULFONATE	1.3990	6	71.00	A
	SORBITAN FATTY ACID ESTERS	2.8590	29	379.20	A
	SORBITAN TRIOLEATE	0.0019	1	2.50	A
	SOYBEAN FATTY ACIDS, DIMETHYLAMINE SALT	8.3416	43	377.75	A
	SPINOSAD	46.8799	144	1,045.12	A
		0.0001	2	20.00	U
	TOTAL POUNDS OF THIS CHEMICAL 46.8800				
	STRYCHNINE	0.7759	44	456.00	A
	STYRENE BUTADIENE COPOLYMER	3.6144	3	13.00	A
	SUGAR	867.0000	4	96.00	A
	SULFAQUINOXALINE	0.0063	1	6.00	A
	SULFUR	35,538.7200	40	944.15	A
	TALL OIL FATTY ACIDS	13.6149	8	164.50	A
	ALPHA-[PARA-(1,1,3,3-TETRAMETHYLBUTYL)PHENYL]-OMEGA-HYDROXYPOLY(OXYETHYLENE)	28.9662	10	120.00	A
	TETRAPOTASSIUM PYROPHOSPHATE	0.6995	6	71.00	A
	THIABENDAZOLE	2.9550		225.00	T
	THIAZOPYR	24.0944	12	45.30	A
	TRIETHANOLAMINE	1.7838	6	71.00	A
	TRIFLURALIN	126.8184	13	237.40	A
	ALPHA-2,6,8-TRIMETHYL-4-NONYLOXY-OMEGA-HYDROXYPOLY(OXYETHYLENE)	3.8012	3	115.00	A
	UREA	2.8307	2	6.00	A
	WARFARIN	0.0063	1	6.00	A
	ZINC PHOSPHIDE	102.1700	88	281.00	A
	Site Total	163,222.8863	3,579		
GRASS, SEED					
	AMMONIUM SULFATE	1.9939	1	10.00	A
	BROMOXYNIL HEPTANOATE	3.5423	2	21.00	A
	BROMOXYNIL OCTANOATE	61.4380	3	143.00	A
	BUTYL ALCOHOL	0.1738	1	10.00	A
	CARBARYL	80.0000	1	58.00	A
	CITRIC ACID	0.1117	1	10.00	A
	2,4-D, DIMETHYLAMINE SALT	14.0660	2	125.50	A
	DIGLYCOLAMINE SALT OF 3,6-DICHLORO-O-ANISIC ACID	1.8482	1	5.50	A
	DIMETHYLPOLYSILOXANE	0.0020	1	10.00	A
	GLYPHOSATE, ISOPROPYLAMINE SALT	130.5296	3	135.50	A
	ISOPROPYL ALCOHOL	3.7894	4	251.00	A
	MALATHION	69.1373	1	58.00	A
	ALPHA-(PARA-NONYLPHENYL)-OMEGA-HYDROXYPOLY(OXYETHYELENE)	14.5789	3	135.50	A
	ALPHA-OCTYLPHENYL-OMEGA-HYDROXYPOLY(OXYETHYLENE)	59.3102	2	125.50	A
	PHOSPHORIC ACID	4.0321	3	135.50	A
	POLYACRYLAMIDE POLYMER	0.4388	2	125.50	A
	POLYACRYLIC POLYMER	0.0558	1	10.00	A
	POLYSACCHARIDE POLYMER	0.0488	2	125.50	A
	SULFUR	1,421.0000	1	58.00	A

Commodity Chemical		Pounds Applied	Agricultural Applications	Amount Treated	Unit Type
GRASS, SEED					
TEBUCONAZOLE		34.8073	4	155.40	A
THIRAM		0.0685		55.00	P
Site Total		1,900.9726	24		
GREENHOUSE FUMIGATION					
BACILLUS THURINGIENSIS (BERLINER), SUBSP. AIZAWAI, SEROTYPE H-7		0.5086		2.90	A
BACILLUS THURINGIENSIS (BERLINER), SUBSP. ISRAELENSIS, SEROTYPE H-14		0.2000		4.00	A
BACILLUS THURINGIENSIS, SUBSP. KURSTAKI, STRAIN HD-1		0.5086		2.90	A
GLIOCLADIUM VIRENS GL-21 (SPORES)		6.7530		244.50	C
TRICHODERMA HARZIANUM RIFAI STRAIN KRL-AG2		0.0333		4.00	A
Site Total		8.0035			
HERB, SPICE					
AZADIRACHTIN		6.2862	173	441.20	A
		0.0398	1	78,000.00	S
TOTAL POUNDS OF THIS CHEMICAL	6.3260				
BACILLUS THURINGIENSIS (BERLINER), SUBSP. AIZAWAI, GC-91 PROTEIN		4.9400	23	61.49	A
BACILLUS THURINGIENSIS (BERLINER), SUBSP. AIZAWAI, SEROTYPE H-7		0.8079	14	10.75	A
BACILLUS THURINGIENSIS, SUBSP. AIZAWAI, STRAIN SD-1372, LEPIDOPTERAN ACTIVE TOXIN(S)		3.1222	22	32.58	A
BACILLUS THURINGIENSIS (BERLINER), SUBSP. KURSTAKI, SEROTYPE 3A,3B		0.0680	6	0.85	A
BACILLUS THURINGIENSIS, VAR. KURSTAKI DELTA ENDOTOXINS CRY 1A(C) AND CRY 1C (GENETICALLY ENGINEERED) ENCAPSULATED IN PSEUDOMONAS FLUORESCENS (KILLED)		0.0820	1	0.25	A
BACILLUS THURINGIENSIS VAR. KURSTAKI, GENETICALLY ENGINEERED STRAIN EG7826		2.4188	6	10.98	A
BACILLUS THURINGIENSIS, SUBSP. KURSTAKI, STRAIN HD-1		10.5991	38	46.97	A
		9.8880	16	288,000.00	S
TOTAL POUNDS OF THIS CHEMICAL	20.4871				
BACILLUS THURINGIENSIS (BERLINER), SUBSP. KURSTAKI, STRAIN SA-11		8.9523	41	111.20	A
BEAUVERIA BASSIANA STRAIN GHA		9.5420	23	117.86	A
CLARIFIED HYDROPHOBIC EXTRACT OF NEEM OIL		185.8851	88	256.60	A
		11.4631	2	156,000.00	S
TOTAL POUNDS OF THIS CHEMICAL	197.3482				
COCONUT DIETHANOLAMIDE		0.5658	85	126.15	A
		0.0319	4	312,000.00	S
TOTAL POUNDS OF THIS CHEMICAL	0.5977				
COTTONSEED OIL		2.2150	5	11.00	A
(S)-CYPERMETHRIN		0.5027	1	10.00	A
DAZOMET		138.6000	1	0.50	A
DIAZINON		1.0411	8	81,000.00	S
DIMETHOATE		1.3756	7	54,000.00	S
DIPHACINONE		0.0002	3	5.00	A
DODECYLBENZENE SULFONIC ACID		2.4517	85	126.15	A
		0.1381	4	312,000.00	S
TOTAL POUNDS OF THIS CHEMICAL	2.5898				
EDTA, TETRASODIUM SALT		0.1509	85	126.15	A
		0.0085	4	312,000.00	S
TOTAL POUNDS OF THIS CHEMICAL	0.1594				
GLYPHOSATE, DIAMMONIUM SALT		5.9981	2	3.50	A
GLYPHOSATE, ISOPROPYLAMINE SALT		117.6751	5	53.00	A
		1.9984	2	36,000.00	S
TOTAL POUNDS OF THIS CHEMICAL	119.6735				
GLYPHOSATE-TRIMESIUM		5.0200	1	4.00	A
IMIDACLOPRID		0.0630	1	1.00	A
IRON PHOSPHATE		1.0200	21	4.40	A
ISOPROPYL ALCOHOL		0.7468	85	126.15	A
		0.0421	4	312,000.00	S
TOTAL POUNDS OF THIS CHEMICAL	0.7889				
MEPIQUAT CHLORIDE		15.7500	1	0.50	A

Commodity Chemical		Pounds Applied	Agricultural Applications	Amount Treated	Unit Type
HERB, SPICE					
METALAXYL		0.0627	1	0.25	A
METAM-SODIUM		654.0458	2	5.50	A
METHYL BROMIDE		7,593.0400	27	20.69	A
		253.5000		135,423.00	S
TOTAL POUNDS OF THIS CHEMICAL	7,846.5400				
PETROLEUM DISTILLATES, REFINED		341.7266	13	35.80	A
PHOSPHORIC ACID		2.6607	91	156.15	A
		0.0272	4	312,000.00	S
TOTAL POUNDS OF THIS CHEMICAL	2.6879				
PIPERONYL BUTOXIDE		210.8878	319	1,989.47	A
PIPERONYL BUTOXIDE, OTHER RELATED		0.4763	16	9.26	A
POTASH SOAP		632.6591	172	574.19	A
POTASSIUM BICARBONATE		194.0120	58	301.65	A
PYRETHRINS		25.4683	495	2,423.39	A
		0.0690	3	234,000.00	S
TOTAL POUNDS OF THIS CHEMICAL	25.5373				
QST 713 STRAIN OF DRIED BACILLUS SUBTILIS		12.1750	23	31.22	A
ROTENONE		3.0348	147	415.07	A
		0.0575	3	234,000.00	S
TOTAL POUNDS OF THIS CHEMICAL	3.0923				
ROTENONE, OTHER RELATED		3.0348	147	415.07	A
		0.0575	3	234,000.00	S
TOTAL POUNDS OF THIS CHEMICAL	3.0923				
SETHOXYDIM		1.4994	4	10.00	A
SILICONE DEFOAMER		0.0641	85	126.15	A
		0.0036	4	312,000.00	S
TOTAL POUNDS OF THIS CHEMICAL	0.0677				
SODIUM XYLENE SULFONATE		0.7544	85	126.15	A
		0.0425	4	312,000.00	S
TOTAL POUNDS OF THIS CHEMICAL	0.7969				
SPINOSAD		7.4340	79	167.66	A
STRYCHNINE		0.0026	2	0.20	A
SULFUR		95.0017	6	25.72	A
ALPHA-[PARA-(1,1,3,3-TETRAMETHYLBUTYL)PHENYL]-OMEGA -HYDROXYPOLY(OXYETHYLENE)		2.8600	85	126.15	A
		0.1613	4	312,000.00	S
TOTAL POUNDS OF THIS CHEMICAL	3.0213				
TETRAPOTASSIUM PYROPHOSPHATE		0.3772	85	126.15	A
		0.0213	4	312,000.00	S
TOTAL POUNDS OF THIS CHEMICAL	0.3985				
TRIETHANOLAMINE		0.9618	85	126.15	A
		0.0542	4	312,000.00	S
TOTAL POUNDS OF THIS CHEMICAL	1.0160				
TRIFLURALIN		262.0112	9	157.00	A
XYLENE		0.6872	7	75,000.00	S
Site Total		10,848.4211	1,501		
HORSERADISH					
OXYFLUORFEN		0.5131	1	1.00	A
Site Total		0.5131	1		
HOUSEHOLD					
LAMBDA-CYHALOTHRIN		0.4185		140,000.00	S
Site Total		0.4185			
INDUSTRIAL SITE					
BROMADIOLONE		0.0069		1,104.00	A
		0.0038		36,050.00	S
		0.0017		13,326.00	U
TOTAL POUNDS OF THIS CHEMICAL	0.0124				
COPPER ETHYLENEDIAMINE COMPLEX		731.7072		85.00	A
CYFLUTHRIN		0.0784		10,100.00	S
		0.0023		1,800.00	U
TOTAL POUNDS OF THIS CHEMICAL	0.0807				
DIURON		488.0000		177.00	A

Commodity Chemical	Pounds Applied	Agricultural Applications	Amount Treated	Unit Type
INDUSTRIAL SITE				
ESFENVALERATE	0.1322	1	3.00	A
FIPRONIL	0.0100		2,000.00	S
GLYPHOSATE, ISOPROPYLAMINE SALT	251.3032	1	338.50	A
GLYPHOSATE, MONOAMMONIUM SALT	17.6715		7.25	A
HEXAZINONE	5.3543	1	6.00	A
LAMBDA-CYHALOTHRIN	0.0470		6,900.00	S
ALPHA-(PARA-NONYLPHENYL)-OMEGA-HYDROXYPOLY(OXYETHYELENE)	46.3140		67.00	A
ORYZALIN	0.4687		5.00	A
PETROLEUM DISTILLATES	12.0752		30.00	A
PIPERONYL BUTOXIDE	0.0124		30.00	A
PYRETHRINS	0.0016		30.00	A
SIMAZINE	209.0269		90.00	A
SULFOMETURON METHYL	1.8985		20.00	A
TRICLOPYR, BUTOXYETHYL ESTER	9.0054		20.00	A
Site Total	1,773.1212	3		
JOJOBA BEAN				
BIFENTHRIN	15.8903	4	160.00	A
FATTY ACIDS, MIXED	22.2536	9	360.00	A
GLYPHOSATE, ISOPROPYLAMINE SALT	400.9376	9	360.00	A
ALPHA-(PARA-NONYLPHENYL)-OMEGA-HYDROXYPOLY(OXYETHYELENE)	111.2680	9	360.00	A
Site Total	550.3495	22		
KALE				
ACETAMIPRID	20.9406	51	303.80	A
ALPHA-ALKYL (C12-C14)-OMEGA-HYDROXYPOLY(OXYETHYLENE)	17.0202	26	82.86	A
ALPHA-ALKYLPHENYL-OMEGA-HYDROXYPOLY(OXYETHYLENE)	0.0463	1	5.20	A
ALLYLOXYPOLYETHYLENE GLYCOL ACETATE	32.9685	73	790.00	A
AZADIRACHTIN	5.1443	565	786.08	A
AZOXYSTROBIN	56.5940	256	364.30	A
BACILLUS THURINGIENSIS (BERLINER), SUBSP. AIZAWAI, GC-91 PROTEIN	13.5128	55	197.70	A
BACILLUS THURINGIENSIS (BERLINER), SUBSP. AIZAWAI, SEROTYPE H-7	53.1563	109	441.19	A
BACILLUS THURINGIENSIS, SUBSP. AIZAWAI, STRAIN ABTS-1857	14.1048	15	24.12	A
BACILLUS THURINGIENSIS, SUBSP. AIZAWAI, STRAIN SD-1372, LEPIDOPTERAN ACTIVE TOXIN(S)	9.7392	96	94.49	A
BACILLUS THURINGIENSIS (BERLINER), SUBSP. KURSTAKI, SEROTYPE 3A,3B	10.1032	46	160.63	A
BACILLUS THURINGIENSIS, SUBSP. KURSTAKI, STRAIN HD-1	22.2711	43	47.45	A
BACILLUS THURINGIENSIS (BERLINER), SUBSP. KURSTAKI, STRAIN SA-11	16.7561	61	177.96	A
BENSULIDE	662.3669	72	130.55	A
BENZOIC ACID	0.0421	4	7.00	A
BUTYL ALCOHOL	3.5141	34	115.70	A
CALCIUM HYPOCHLORITE	0.2690	5	5.00	U
CHLORPYRIFOS	185.6312	99	153.93	A
CHLORTHAL-DIMETHYL	1,472.5801	121	306.26	A
CLARIFIED HYDROPHOBIC EXTRACT OF NEEM OIL	92.3238	73	251.65	A
COCONUT DIETHANOLAMIDE	0.2555	6	28.50	A
COPPER HYDROXIDE	10.4910	1	10.00	A
CYPERMETHRIN	66.8891	210	799.25	A
(S)-CYPERMETHRIN	21.8847	405	558.61	A
DIAZINON	671.6342	179	1,190.40	A
DIMETHOATE	20.5203	16	83.20	A
DIMETHYLPOLYSILOXANE	123.8600	243	1,022.74	A
DIMETHYL SILICONE FLUID EMULSION	0.1829	20	28.10	A
DODECYLBENZENE SULFONIC ACID	1.1073	6	28.50	A
EDTA, TETRASODIUM SALT	0.0681	6	28.50	A
EMAMECTIN BENZOATE	0.1625	1	10.00	A
FATTY ACIDS DERIVED FROM TALLOW	6.8081	26	82.86	A
FOSETYL-AL	176.0800	18	62.22	A
GLYPHOSATE, ISOPROPYLAMINE SALT	6.5150	6	13.83	A
2-(3-HYDROXYPROPYL)-HEPTA-METHYL TRISILOXANE, ETHOXYLATED, ACETATE	113.8911	73	790.00	A
IMIDACLOPRID	122.7981	458	1,625.87	A

Commodity Chemical	Pounds Applied	Agricultural Applications	Amount Treated	Unit Type
KALE				
ISOPROPYL ALCOHOL	1.5371	16	47.20	A
LECITHIN	2.6130	19	32.10	A
MAGNESIUM SULFATE	4.3621	46	62.54	A
MALATHION	918.2375	81	458.08	A
MANEB	22.4711	1	15.00	A
MEFENOXAM	56.2840	92	451.96	A
MEFENOXAM, OTHER RELATED	1.6554	92	451.96	A
METAM-SODIUM	5,480.4451	71	81.50	A
METHOMYL	204.9390	61	282.00	A
METHYLATED SOYBEAN OIL	5.1013	7	12.00	A
METHYL SILICONE RESINS	1.5866	8	10.45	A
MYROTHECIUM VERRUCARIA, DRIED FERMENTATION SOLIDS & SOLUBLES, STRAIN AARC-0255	15.9359	7	8.10	A
NALED	270.4541	56	179.30	A
ALPHA-(PARA-NONYLPHENYL)-OMEGA-HYDROXYPOLY(OXYETHYELENE)	59.0079	113	405.66	A
ALPHA-(PARA-NONYL PHENYL)-OMEGA-HYDROXYPOLY (OXYETHYLENE) SULFATE, AMMONIUM SALT	0.0117	1	4.00	A
ALPHA-OCTYLPHENYL-OMEGA-HYDROXYPOLY(OXYETHYLENE)	3.6351	46	62.54	A
OLEIC ACID	0.1186	5	11.20	A
OLEIC ACID, METHYL ESTER	1.2329	3	17.80	A
OXAMYL	3.2357	1	10.00	A
OXYFLUORFEN	0.7697	2	3.00	A
PERMETHRIN	0.1250	1	10.00	A
PETROLEUM DISTILLATES, AROMATIC	6.5247	5	10.68	A
PETROLEUM OIL, PARAFFIN BASED	2.4309	1	4.00	A
PHOSPHORIC ACID	23.0838	56	116.54	A
BETA-PINENE POLYMER	24.0622	19	134.00	A
PIPERONYL BUTOXIDE	0.1917	2	1.92	A
PIPERONYL BUTOXIDE, OTHER RELATED	0.0479	2	1.92	A
POLYALKENE OXIDE MODIFIED HEPTAMETHYL TRISILOXANE	5.2256	12	27.50	A
POLYETHYLENE GLYCOL DIACETATE	2.9971	73	790.00	A
POLYETHYLENE GLYCOL MONO(3-(TETRAMETHYL-1-(TRIMETHYLSILOXY)DISILOXANYL)PROPYL)ETHER	47.5462	533	885.69	A
POLY-I-PARA-MENTHENE	98.5841	234	411.64	A
POLYOXYETHYLENE POLYOXYPROPYLENE	36.7311	152	637.15	A
POLYOXYETHYLENE SORBITAN MIXED FATTY ACID ESTERS	0.3749	1	4.00	A
POTASH SOAP	73.6303	8	16.96	A
POTASSIUM BICARBONATE	450.8934	58	231.00	A
PROPIONIC ACID	2.6130	19	32.10	A
PROPYZAMIDE	1.5300	1	3.25	A
PYMETROZINE	5.7195	41	68.04	A
PYRETHRINS	1.6315	85	127.53	A
ROTENONE	0.4724	22	64.23	A
ROTENONE, OTHER RELATED	0.4724	22	64.23	A
SILICONE DEFOAMER	0.0290	6	28.50	A
SODIUM XYLENE SULFONATE	0.3407	6	28.50	A
SORBITAN FATTY ACID ESTERS	0.0820	1	4.00	A
SOYBEAN FATTY ACIDS, DIMETHYLAMINE SALT	0.0533	4	7.00	A
SOYBEAN OIL	159.6374	41	142.62	A
SPINOSAD	178.9939	557	2,332.43	A
SULFUR	1,028.3259	68	332.95	A
TALL OIL FATTY ACIDS	6.8749	19	134.00	A
TEBUFENOZIDE	10.1944	77	83.90	A
ALPHA-[PARA-(1,1,3,3-TETRAMETHYLBUTYL)PHENYL]-OMEGA-HYDROXYPOLY(OXYETHYLENE)	3.2471	11	39.70	A
ALPHA-[PARA-(1,1,3,3,-TETRAMETHYLBUTYL)PHENYL]-OMEGA-HYDROXYPOLY(OXYETHYLENE) PHOSPHATE ESTER	1.2117	46	62.54	A
TETRAPOTASSIUM PYROPHOSPHATE	0.1704	6	28.50	A
THIRAM	0.5194		208.00	P
TRIETHANOLAMINE	0.4344	6	28.50	A
ALPHA-2,6,8-TRIMETHYL-4-NONYLOXY-OMEGA-HYDROXYPOLY (OXYETHYLENE)	0.2268	3	17.80	A
UREA	11.7302	4	25.50	A
VEGETABLE OIL	7.1465	1	4.00	A
VINYL POLYMER	0.0246	3	4.50	A

Commodity Chemical	Pounds Applied	Agricultural Applications	Amount Treated	Unit Type
KALE				
XYLENE RANGE AROMATIC SOLVENT	20.3905	8	32.00	A
ZINC SULFATE	7.9163	46	62.54	A
Site Total	13,308.3034	5,528		
KIWI				
ALPHA-ALKYLARYL-OMEGA-HYDROXYPOLY(OXYETHYLENE)	88.4581	12	285.00	A
ALKYL (C8,C10) POLYGLYCOSIDE	10.4958	1	25.00	A
AMMONIUM NITRATE	4.9980	1	25.00	A
AMMONIUM SULFATE	33.1564	8	83.00	A
BACILLUS THURINGIENSIS (BERLINER), SUBSP. KURSTAKI, SEROTYPE 3A,3B	0.8320	1	6.50	A
BACILLUS THURINGIENSIS, SUBSP. KURSTAKI, STRAIN HD-1	42.6000	5	176.00	A
BACILLUS THURINGIENSIS (BERLINER), SUBSP. KURSTAKI STRAIN SA-12	0.7200	2	4.00	A
N,N-BIS-(2-(OMEGA-HYDROXYPOLYOXYETHYLENE/POLYOXYPROPYLENE) ETHYL)ALKYL (C8-C18) AMINE	0.1058	1	9.00	A
2-BUTOXYETHANOL	0.6903	6	57.73	A
BUTYL ALCOHOL	13.3827	11	313.00	A
CARBON	0.0942	4	20.00	A
CHLOROPHACINONE	0.0001	1	6.00	A
CITRIC ACID	1.2971	7	58.00	A
COCONUT DIETHANOLAMIDE	0.1312	1	11.00	A
COPPER HYDROXIDE	61.6000	2	10.00	A
CRYOLITE	4,948.8000	17	417.50	A
ALPHA-DECYL-OMEGA-HYDROXYPOLY(OXYETHYLENE) PHOSPHATE	0.5931	1	7.00	A
DIMETHYLPOLYSILOXANE	33.3888	49	2,931.55	A
DODECYLBENZENE SULFONIC ACID	0.5685	1	11.00	A
EDTA, TETRASODIUM SALT	0.0350	1	11.00	A
FATTY ACIDS, METHYL ESTERS	0.3949	1	9.00	A
FENAMIPHOS	536.4520	4	368.00	A
FENHEXAMID	116.0000	6	160.50	A
	26.3500		3,394.65	T
TOTAL POUNDS OF THIS CHEMICAL 142.3500				
FORCHLORFENURON	0.9507	2	55.00	A
GLYPHOSATE	1.8599	2	4.00	A
GLYPHOSATE, ISOPROPYLAMINE SALT	3,833.4125	200	2,707.56	A
	0.0392	1	18.00	U
TOTAL POUNDS OF THIS CHEMICAL 3,833.4517				
HYDROGEN CYANAMIDE	8,113.7032	9	476.00	A
ISOPROPYL ALCOHOL	6.6347	20	477.00	A
ISOPROPYLAMINE DODECYLBENZENE SULFONATE	0.8117	8	70.73	A
LECITHIN	30.0355	1	37.64	A
LIMONENE	14.1505	6	57.73	A
MANEB	15.0253	2	10.00	A
METAM-SODIUM	177.7989	3	90.00	A
METHIDATHION	253.7500	17	161.50	A
METHYLATED SOYBEAN OIL	0.3790	1	1.00	A
METHYL BROMIDE	10.7800	1	8.00	A
MINERAL OIL	5.9310	1	7.00	A
MODIFIED PHTHALIC GLYCEROL ALKYD RESIN	740.6295	50	2,944.25	A
NAPROPAMIDE	75.0000	1	60.00	A
4-NONYLPHENOL, FORMALDEHYDE RESIN, PROPOXYLATED	0.1340	1	9.00	A
ALPHA-(PARA-NONYLPHENYL)-OMEGA-HYDROXYPOLY(OXYETHYELENE)	170.6613	23	472.24	A
ALPHA-(PARA-NONYLPHENYL)-OMEGA-HYDROXYPOLY(OXYETHYLENE), BRANCHED	20.1677	2	22.50	A
ALPHA-(PARA-NONYL PHENYL)-OMEGA-HYDROXYPOLY (OXYETHYLENE) SULFATE, AMMONIUM SALT	1.5450	15	193.00	A
ALPHA-OCTYLPHENYL-OMEGA-HYDROXYPOLY(OXYETHYLENE)	87.6123	17	318.73	A
ORYZALIN	118.8933	10	48.25	A
OXYFLUORFEN	283.9670	37	766.84	A
PARAQUAT DICHLORIDE	1,149.9932	43	969.10	A
PETROLEUM DISTILLATES	33.5866	4	44.80	A
PETROLEUM OIL, PARAFFIN BASED	357.6024	23	263.73	A
PETROLEUM OIL, UNCLASSIFIED	12,333.5211	20	314.20	A
PHOSMET	1.4000	1	1.40	A
PHOSPHORIC ACID	21.0582	18	209.80	A
POLYACRYLIC POLYMER	0.6486	7	58.00	A

Commodity Chemical	Pounds Applied	Agricultural Applications	Amount Treated	Unit Type
KIWI				
POLYALKENE OXIDE MODIFIED HEPTAMETHYL TRISILOXANE	0.0190	1	1.00	A
POLYOXYETHYLENE POLYOXYPROPYLENE	1.6416	3	5.75	A
POLYOXYETHYLENE SORBITAN MIXED FATTY ACID ESTERS	49.4386	15	193.00	A
POLYOXYETHYLENE SORBITAN MONOOLEATE	0.4858	2	13.00	A
POLYOXYETHYLENE SORBITAN TRIOLEATE	3.7322	3	20.00	A
PROPIONIC ACID	30.0355	1	37.64	A
SILICONE DEFOAMER	0.0149	1	11.00	A
SODIUM NITRATE	0.1782	4	20.00	A
SODIUM XYLENE SULFONATE	0.1749	1	11.00	A
SORBITAN FATTY ACID ESTERS	10.8147	15	193.00	A
SORBITAN TRIOLEATE	0.2965	1	7.00	A
STRYCHNINE	0.0113	11	22.50	A
TALL OIL FATTY ACIDS	0.0593	1	7.00	A
ALPHA-[PARA-(1,1,3,3-TETRAMETHYLBUTYL)PHENYL]-OMEGA -HYDROXYPOLY(OXYETHYLENE)	0.6665	1	11.00	A
ALPHA-[PARA-(1,1,3,3,-TETRAMETHYLBUTYL)PHENYL]-OMEGA -HYDROXYPOLY(OXYETHYLENE) PHOSPHATE ESTER	3.2946	1	8.00	A
TETRAPOTASSIUM PYROPHOSPHATE	0.0875	1	11.00	A
TRIETHANOLAMINE	0.2230	1	11.00	A
UREA	6.1246	6	60.80	A
VINCLOZOLIN	804.0000	12	804.00	A
Site Total	34,694.1250	581		
KOHLRABI				
AZADIRACHTIN	0.9702	142	113.50	A
BACILLUS THURINGIENSIS, SUBSP. AIZAWAI, STRAIN SD-1372, LEPIDOPTERAN ACTIVE TOXIN(S)	3.5217	46	35.38	A
BACILLUS THURINGIENSIS (BERLINER), SUBSP. KURSTAKI, SEROTYPE 3A,3B	0.0640	1	1.50	A
BACILLUS THURINGIENSIS, SUBSP. KURSTAKI, STRAIN HD-1	6.2111	19	12.72	A
BACILLUS THURINGIENSIS (BERLINER), SUBSP. KURSTAKI, STRAIN SA-11	0.5165	9	8.18	A
BENSULIDE	150.7128	33	26.06	A
BUTYL ALCOHOL	0.0222	1	1.00	A
CHLORPYRIFOS	3.8650	9	7.73	A
CHLORTHAL-DIMETHYL	177.9306	52	53.02	A
COCONUT DIETHANOLAMIDE	0.0447	6	7.20	A
CYPERMETHRIN	0.9417	19	15.43	A
(S)-CYPERMETHRIN	2.5566	86	69.26	A
DIMETHYLPOLYSILOXANE	0.0002	1	1.00	A
DODECYLBENZENE SULFONIC ACID	0.1936	6	7.20	A
EDTA, TETRASODIUM SALT	0.0119	6	7.20	A
GLYPHOSATE, ISOPROPYLAMINE SALT	0.5666	3	2.61	A
IMIDACLOPRID	1.6871	36	28.59	A
INDOXACARB	0.7056	15	12.41	A
ISOPROPYL ALCOHOL	0.0590	6	7.20	A
LAMBDA-CYHALOTHRIN	0.3727	19	15.61	A
MALATHION	3.0663	3	3.00	A
MANEB	38.1160	40	34.21	A
METAM-SODIUM	1,999.2338	43	35.49	A
ALPHA-(PARA-NONYLPHENYL)-OMEGA-HYDROXYPOLY(OXYETHYELENE)	0.1999	1	1.00	A
PHOSPHORIC ACID	0.0381	6	7.20	A
PIPERONYL BUTOXIDE	0.0871	1	0.87	A
PIPERONYL BUTOXIDE, OTHER RELATED	0.0218	1	0.87	A
POLYETHYLENE GLYCOL MONO(3-(TETRAMETHYL-1-(TRIMETHYLSILOXY)DISILOXANYL)PROPYL)ETHER	2.7799	105	85.39	A
POLY-I-PARA-MENTHENE	25.0541	135	109.72	A
PYMETROZINE	0.1003	2	1.17	A
PYRETHRINS	0.2253	23	16.15	A
ROTENONE	0.0043	1	0.87	A
ROTENONE, OTHER RELATED	0.0043	1	0.87	A
SILICONE DEFOAMER	0.0051	6	7.20	A
SODIUM XYLENE SULFONATE	0.0596	6	7.20	A
SPINOSAD	2.9811	54	43.11	A
TEBUFENOZIDE	0.7271	7	5.73	A
ALPHA-[PARA-(1,1,3,3-TETRAMETHYLBUTYL)PHENYL]-OMEGA -HYDROXYPOLY(OXYETHYLENE)	0.2269	6	7.20	A

Commodity Chemical		Pounds Applied	Agricultural Applications	Amount Treated	Unit Type
KOHLRABI					
TETRAPOTASSIUM PYROPHOSPHATE		0.0298	6	7.20	A
THIRAM		8.4128		24,237.68	P
TRIETHANOLAMINE		0.0759	6	7.20	A
Site Total		2,432.4033	909		
KUMQUAT					
BROMACIL		1.6000	1	5.00	A
CORN PRODUCT, HYDROLYZED		23.2483	17	107.50	A
		0.0790	1	25.00	U
TOTAL POUNDS OF THIS CHEMICAL	23.3273				
DIPHACINONE		0.0009	3	15.00	A
DIURON		6.4000	1	5.00	A
GLYPHOSATE, ISOPROPYLAMINE SALT		18.7598	11	53.70	A
IMIDACLOPRID		6.0431	1	13.00	A
ISOPROPYL ALCOHOL		1.2567	1	2.00	A
MALATHION		7.6759	20	105.15	A
		0.0210	1	25.00	U
TOTAL POUNDS OF THIS CHEMICAL	7.6969				
MEFENOXAM		0.2810	2	10.00	A
MEFENOXAM, OTHER RELATED		0.0083	2	10.00	A
ALPHA-(PARA-NONYLPHENYL)-OMEGA-HYDROXYPOLY(OXYETHYELENE)		3.7702	1	2.00	A
ALPHA-(PARA-NONYL PHENYL)-OMEGA-HYDROXYPOLY (OXYETHYLENE) SULFATE, AMMONIUM SALT		0.0096	4	20.00	A
PETROLEUM OIL, PARAFFIN BASED		1.9941	4	20.00	A
POLYOXYETHYLENE SORBITAN MIXED FATTY ACID ESTERS		0.3075	4	20.00	A
SORBITAN FATTY ACID ESTERS		0.0673	4	20.00	A
SPINOSAD		0.0051	11	16.50	A
Site Total		71.5278	74		
LANDSCAPE MAINTENANCE					
ACETAMIPRID		2.2786			
ACEPHATE		4,455.4867			
		2.1150	2	5.50	A
TOTAL POUNDS OF THIS CHEMICAL	4,457.6017				
ACID BLUE 9, DIAMMONIUM SALT		1,386.4745			
		15.2668	3	15.00	A
TOTAL POUNDS OF THIS CHEMICAL	1,401.7413				
ACIFLUORFEN, SODIUM SALT		0.0924			
ACROLEIN		11,454.3031			
ALCOHOLS, C4-C12, NORMAL		0.0050			
ALPHA-ALKYLARYL-OMEGA-HYDROXYPOLY(OXYETHYLENE)		74.9564			
ALKYL (50%C12, 30%C14, 17%C16, 3%C18) DIMETHYLBENZYL AMMONIUM CHLORIDE		0.0775			
ALKYL (50%C14, 40%C12, 10%C16) DIMETHYLBENZYL AMMONIUM CHLORIDE		943.8424			
ALKYL (58%C14, 28%C16, 14%C12) DIMETHYLBENZYL AMMONIUM CHLORIDE		312.4612			
ALKYL (60%C14, 30%C16, 5%C12, 5%C18) DIMETHYLBENZYL AMMONIUM CHLORIDE		552.7387			
ALKYL (61%C12,23%C14,11%C16,2.5%C8 & C10,2.5%C18) DIMETHYL BENZYL AMMONIUM CHLORIDE		620.7615			
ALKYL (67%C12, 25%C14, 7%C16, 1%C8,C10,C18) DIMETHYLBENZYL AMMONIUM CHLORIDE		80.8746			
ALKYL (50%C12, 30%C14, 17%C16, 3%C18) DIMETHYLETHYL BENZYL AMMONIUM CHLORIDE		0.0522			
ALKYL (68%C12, 32%C14) DIMETHYLETHYLBENZYL AMMONIUM CHLORIDE		538.7360			
ALPHA-ALKYL (C8-C18)-OMEGA-HYDROXYPOLY(OXYETHYLENE) POLY(OXYPROPYLENE)		20.7595			
ALPHA-ALKYL (C9-C11)-OMEGA-HYDROXYPOLY(OXYETHYLENE)		66.6616			
ALPHA-ALKYL (C9-C18)-OMEGA-HYDROXYPOLY(OXYETHYLENE)		7.3292			
ALPHA-ALKYL (C10-C12)-OMEGA-HYDROXYPOLY(OXYETHYLENE)		4.2197			
ALPHA-ALKYL-OMEGA-HYDROXYPOLY(OXYETHYLENE)		0.2870			
ALPHA-ALKYL (SECONDARY C12-C14)-OMEGA-HYDROXYPOLY (OXYETHYLENE)		0.0262			
ALPHA-ALKYL (C12-C14)-OMEGA-HYDROXYPOLY(OXYETHYLENE)		12.5856			

Commodity Chemical		Pounds Applied	Agricultural Applications	Amount Treated	Unit Type
LANDSCAPE MAINTENANCE					
ALKYL (C8,C10) POLYGLYCOSIDE		230.2830			
ALLETHRIN		1.2994			
ALLETHRIN, OTHER RELATED		0.0000			
D-ALLETHRIN		0.0071			
D-TRANS ALLETHRIN		1.4705			
ALLYL ISOTHIOCYANATE		0.0000			
ALLYLOXYPOLYETHYLENE GLYCOL ACETATE		16.9564			
ALUMINUM PHOSPHIDE		29,588.2648			
		100.3432	116	908.65	A
TOTAL POUNDS OF THIS CHEMICAL	29,688.6080				
4-AMINOPYRIDINE		0.6273			
AMITROLE		0.8437			
AMMONIUM PROPIONATE		4.7361			
		2.2991	1	5.00	A
TOTAL POUNDS OF THIS CHEMICAL	7.0352				
AMMONIUM SULFATE		59.3668			
		10.9630	2	15.75	A
TOTAL POUNDS OF THIS CHEMICAL	70.3298				
AMMONIUM TALL OIL FATTY ACID SOAP		1.8577			
AMMONIUM THIOSULFATE		1.0597			
PARA-TERT-AMYLPHENOL		1,397.1104			
PARA-TERT-AMYLPHENOL, POTASSIUM SALT		1.1775			
ARSENIC ACID		281.8917			
ARSENIC PENTOXIDE		3,877.0200			
ARSENIC TRIOXIDE		0.0040			
ATRAZINE		401.1976			
ATRAZINE, OTHER RELATED		8.2823			
AVERMECTIN		15.6541			
AVERMECTIN, OTHER RELATED		0.0000			
AZADIRACHTIN		10.8474			
AZOXYSTROBIN		5,776.0591			
		1.5000	1	2.20	A
TOTAL POUNDS OF THIS CHEMICAL	5,777.5591				
BACILLUS SPHAERICUS, SEROTYPE H-5A5B, STRAIN 2362		0.1290			
BACILLUS THURINGIENSIS (BERLINER)		0.2783			
BACILLUS THURINGIENSIS (BERLINER), SUBSP. AIZAWAI, SEROTYPE H-7		0.8691			
BACILLUS THURINGIENSIS, SUBSP. AIZAWAI, STRAIN ABTS-1857		1.3500	1	2.50	A
		0.5400			
TOTAL POUNDS OF THIS CHEMICAL	1.8900				
BACILLUS THURINGIENSIS, SUBSP. AIZAWAI, STRAIN SD-1372, LEPIDOPTERAN ACTIVE TOXIN(S)		0.4120			
BACILLUS THURINGIENSIS (BERLINER), SUBSP. ISRAELENSIS, SEROTYPE H-14		2.3267			
		0.0400	2	10.00	A
TOTAL POUNDS OF THIS CHEMICAL	2.3667				
BACILLUS THURINGIENSIS, SUBSP. ISRAELENSIS, STRAIN AM 65-52		1.1445			
BACILLUS THURINGIENSIS (BERLINER), SUBSP. KURSTAKI, SEROTYPE 3A,3B		15.5001			
BACILLUS THURINGIENSIS, VAR. KURSTAKI DELTA ENDOTOXINS CRY 1A(C) AND CRY 1C (GENETICALLY ENGINEERED) ENCAPSULATED IN PSEUDOMONAS FLUORESCENS (KILLED)		1.0466			
BACILLUS THURINGIENSIS, SUBSP. KURSTAKI, STRAIN HD-1		207.5269			
BACILLUS THURINGIENSIS SUBSPECIES KURSTAKI, GENETICALLY ENGINEERED STRAIN EG7841 LEPIDOPTERAN ACTIVE TOXIN		0.3750			
BACILLUS THURINGIENSIS (BERLINER), SUBSP. KURSTAKI, STRAIN SA-11		8.9044			
BACILLUS THURINGIENSIS (BERLINER), SUBSP. SAN DIEGO		0.5142			
BANDANE		0.0200			
BEAUVERIA BASSIANA STRAIN GHA		2.1303			
BENDIOCARB		1.8407			
BENEFIN		726.9888			
BENOMYL		21.1276			
BENSULFURON METHYL		0.5625			
BENSULIDE		3,512.7635			
		4.5544	2	75.00	A
TOTAL POUNDS OF THIS CHEMICAL	3,517.3179				

Commodity	Chemical	Pounds Applied	Agricultural Applications	Amount Treated	Unit Type
LANDSCAPE MAINTENANCE					
	BENTAZON, SODIUM SALT	1.0222			
	BENZOIC ACID	17.0919			
	ORTHO-BENZYL-PARA-CHLOROPHENOL	2,142.7165			
	ORTHO-BENZYL-PARA-CHLOROPHENOL, POTASSIUM SALT	2.1989			
	ORTHO-BENZYL-PARA-CHLOROPHENOL, SODIUM SALT	104.5708			
	BENZYLDIETHYL [(2,6-XYLYLCARBAMOYL)METHYL] AMMONIUM SACCHARIDE	0.0515			
	BIFENAZATE	50.9942			
		1.9375	1	46.00	U
	TOTAL POUNDS OF THIS CHEMICAL 52.9317				
	BIFENTHRIN	1,609.2949			
		0.0382	1	1.00	A
	TOTAL POUNDS OF THIS CHEMICAL 1,609.3331				
	N,N-BIS-(2-OMEGA-HYDROXYPOLY(OXYETHYLENE)ETHYL) ALKYLAMINE, ALKYL DERIVED FROM TALLOW FATTY ACIDS	0.7110			
	BORAX	677.2507			
		0.0184	2	10.00	A
	TOTAL POUNDS OF THIS CHEMICAL 677.2691				
	BORIC ACID	1,007.6772			
	BRODIFACOUM	0.2110			
	BROMACIL	5,205.7300			
	BROMADIOLONE	1.2833			
	BROMETHALIN	12.1934			
	1-BROMO-3-CHLORO-5,5-DIMETHYL HYDANTOIN	1,482.0000			
	BROMOXYNIL HEPTANOATE	25.7927			
	BROMOXYNIL OCTANOATE	580.2287			
	2-BUTOXYETHANOL	4.1920			
	BUTYL ALCOHOL	255.6535			
		4.4630	1	20.00	A
	TOTAL POUNDS OF THIS CHEMICAL 260.1165				
	ALPHA-(PARA-TERT-BUTYLPHENYL)-OMEGA-HYDROXYPOLY (OXYETHYLENE) PHOSPHATE	3.2237			
	CACODYLIC ACID	24.9168			
	CADMIUM CHLORIDE	0.0150			
	CALCIUM ACID METHANEARSONATE	4.4965			
	CALCIUM CHLORIDE	17.8166			
	CALCIUM HYDROXIDE	0.1688			
	CALCIUM HYPOCHLORITE	62,029.8922			
	CANOLA OIL	0.1608			
	CAPSICUM OLEORESIN	2.0448			
	CAPTAFOL	2.3500			
	CAPTAN	1,321.3372			
	CAPTAN, OTHER RELATED	28.2644			
	CARBARYL	13,906.8004			
		30.0000	3	30.00	A
	TOTAL POUNDS OF THIS CHEMICAL 13,936.8004				
	CARBON	282.5461			
	CARBON DISULFIDE	0.2037			
	CARBON TETRACHLORIDE	1.0298			
	CARFENTRAZONE-ETHYL	67.0080			
		0.2558	1	11.00	A
	TOTAL POUNDS OF THIS CHEMICAL 67.2638				
	CASTOR OIL	1,222.5633			
	CHLORFENAPYR	0.0010			
	CHLORFLURENOL, METHYL ESTER	131.3170			
		0.7338	1	2.00	A
	TOTAL POUNDS OF THIS CHEMICAL 132.0508				
	CHLORINE	53,770.5388			
	5-CHLORO-2-METHYL-4-ISOTHIAZOLIN-3-ONE	1.0748			
	CHLORONEB	102.1875			
	CHLOROPHACINONE	1.7935			
		0.0004	1	5.00	A
	TOTAL POUNDS OF THIS CHEMICAL 1.7939				
	CHLOROPICRIN	20.6000	1	10.30	A
	CHLOROTHALONIL	134,981.8445			
		84.8101	6	506,915.00	S
		75.0818	4	212.40	A
	TOTAL POUNDS OF THIS CHEMICAL 135,141.7364				

Commodity Chemical		Pounds Applied	Agricultural Applications	Amount Treated	Unit Type
LANDSCAPE MAINTENANCE					
CHLORPYRIFOS		4,840.8960			
		30.8613	22	381.52	A
		5.4230	2	230,691.00	S
TOTAL POUNDS OF THIS CHEMICAL	4,877.1803				
CHLORSULFURON		195.6549			
		0.4901	7	43,185.00	S
TOTAL POUNDS OF THIS CHEMICAL	196.1450				
CHLORTHAL-DIMETHYL		27.5150			
CHOLECALCIFEROL		0.5601			
CHROMIC ACID		5,416.4250			
CINNAMALDEHYDE		1.5236			
CITRIC ACID		51.8587			
		1.1495	1	5.00	A
TOTAL POUNDS OF THIS CHEMICAL	53.0082				
CLARIFIED HYDROPHOBIC EXTRACT OF NEEM OIL		225.5817			
CLETHODIM		29.0327			
CLOPYRALID		13.9972			
CLOPYRALID, MONOETHANOLAMINE SALT		1,664.1723			
		9.0910	2	20.50	A
TOTAL POUNDS OF THIS CHEMICAL	1,673.2633				
CLOPYRALID,TRIETHYLAMINE SALT		894.1616			
		0.1795	1	0.25	A
TOTAL POUNDS OF THIS CHEMICAL	894.3411				
COAL TAR NEUTRAL OILS AND COAL TAR ACID COMBINATIONS		0.4516			
COCONUT DIETHANOLAMIDE		141.0904			
COPPER		4,939.0592			
COPPER AMMONIUM CARBONATE		8.4316			
COPPER AMMONIUM COMPLEX		449.2259			
		1.5171	1	0.06	A
TOTAL POUNDS OF THIS CHEMICAL	450.7430				
COPPER CARBONATE, BASIC		2,293.0476			
COPPER ETHANOLAMINE COMPLEXES, MIXED		6,472.1516			
COPPER ETHYLENEDIAMINE COMPLEX		941.0695			
COPPER HYDROXIDE		10,290.1386			
COPPER OCTANOATE		0.0002			
COPPER OXIDE (IC)		2,109.5550			
COPPER OXIDE (OUS)		139.6033			
COPPER OXYCHLORIDE		513.4789			
COPPER 8-QUINOLINOLEATE		0.0013			
COPPER SALTS OF FATTY AND ROSIN ACIDS		3.1852			
COPPER SULFATE (BASIC)		4,180.9456			
COPPER SULFATE (PENTAHYDRATE)		68,200.2719			
		148.5000	1	5.00	A
TOTAL POUNDS OF THIS CHEMICAL	68,348.7719				
CORN GLUTEN MEAL		7.8400			
COTTONSEED OIL		31.2420			
COUMAFURYL		0.0300			
CREOSOTE		58.9327			
CRYOLITE		1.3800			
CUBE EXTRACTS		0.3200			
CYANURIC ACID		7.7900			
CYCLOHEXIMIDE		0.0600			
CYFLUTHRIN		1,378.5937			
BETA-CYFLUTHRIN		377.6374			
		0.0649	2	1.00	A
TOTAL POUNDS OF THIS CHEMICAL	377.7023				
CYPERMETHRIN		2,117.1296			
CYROMAZINE		1.0230			
CYTOKININ		0.0924			
2,4-D		598.7573			
2,4-D, ALKANOLAMINE SALTS (ETHANOL AND ISOPROPANOL AMINES)		33.0099			
2,4-D, BUTOXYETHANOL ESTER		17.5514			
2,4-D, BUTYL ESTER		2.4305			
2,4-D, DIETHANOLAMINE SALT		0.0026			

Commodity	Chemical		Pounds Applied	Agricultural Applications	Amount Treated	Unit Type
LANDSCAPE MAINTENANCE						
	2,4-D, DIMETHYLAMINE SALT		18,007.9382			
			91.9357	13	134.90	A
			24.7504	15	1,682,693.00	S
	TOTAL POUNDS OF THIS CHEMICAL	18,124.6243				
	2,4-D, 2-ETHYLHEXYL ESTER		1,779.0611			
	2,4-D, ISOOCTYL ESTER		1,188.4846			
			4.3372	1	5.00	A
	TOTAL POUNDS OF THIS CHEMICAL	1,192.8218				
	2,4-D, TRIETHYLAMINE SALT		0.2813			
	2,4-D, TRIISOPROPANOLAMINE SALT		534.3924			
	DALAPON, MAGNESIUM SALT		2.5560			
	DALAPON, SODIUM SALT		15.4425			
	DAMINOZIDE		2.1250	1	0.50	A
			0.3719			
	TOTAL POUNDS OF THIS CHEMICAL	2.4969				
	DAZOMET		2,962.8720			
	DDVP		188.1883			
	DDVP, OTHER RELATED		14.0344			
	DELTAMETHRIN		430.7682			
	DELTAMETHRIN, OTHER RELATED		0.0666			
	DENATONIUM BENZOATE		0.2049			
	DEXTRIN		0.1116			
	N-DIALKYL (60%C14, 30%C16, 5%C12, 5%C18) METHYL BENZYL AMMONIUM CHLORIDE		1.6215			
	DIAMMONIUM PHOSPHATE		0.3795			
	DIATOMACEOUS EARTH		58.4457			
	DIAZINON		10,103.7150			
			14.3904	4	33.00	A
	TOTAL POUNDS OF THIS CHEMICAL	10,118.1054				
	2,2-DIBROMO-3-NITRILOPROPIONAMIDE		0.0915			
	DICAMBA		451.1441			
			1.4335	1	11.00	A
	TOTAL POUNDS OF THIS CHEMICAL	452.5776				
	DICAMBA, DIETHANOLAMINE SALT		0.0003			
	DICAMBA, DIMETHYLAMINE SALT		2,330.8305			
			8.2085	14	153.40	A
			2.2723	16	1,684,693.00	S
	TOTAL POUNDS OF THIS CHEMICAL	2,341.3113				
	DICAMBA, DIMETHYLAMINE SALT, OTHER RELATED		4.4185			
	DICHLOBENIL		7,482.1765			
	1,3-DICHLORO-5,5-DIMETHYLHYDANTOIN		676.7800			
	1,3-DICHLORO-5-ETHYL-5-METHYLHYDANTOIN		261.8200			
	2-(2,4-DP), DIMETHYLAMINE SALT		185.7086			
	DICOFOL		50.3470			
	DIDECYL DIMETHYL AMMONIUM CHLORIDE		658.5439			
	DIENOCHLOR		1.0309			
	DIETHYLENE GLYCOL		4.9038			
	DIFETHIALONE		0.0320			
	DIFLUBENZURON		7.4855			
	DIGLYCOLAMINE SALT OF 3,6-DICHLORO-O-ANISIC ACID		3,042.3839			
			35.4858	3	20.00	A
	TOTAL POUNDS OF THIS CHEMICAL	3,077.8697				
	DIHYDRO-5-HEPTYL-2(3H)-FURANONE		0.0047			
	DIHYDRO-5-PENTYL-2(3H)-FURANONE		0.0023			
	DIKEGULAC SODIUM		1,211.1367			
	DIMETHOATE		261.5710			
	DIMETHOMORPH		10.4063			
	DIMETHYL DICOCOALKYL AMMONIUM SALT WITH NAPHTHALENE SULFONIC ACID, FORMALDEHYDE CONDENSATE		1.6558			
	DIMETHYLPOLYSILOXANE		87.9700			
			0.0501	1	20.00	A
	TOTAL POUNDS OF THIS CHEMICAL	88.0201				
	DIMETHYL SILICONE FLUID EMULSION		6.0266			
	DIMETHYL SOYA AMINE		8.3229			
	DINOCAP		0.0752			
	DINOCAP, OTHER RELATED		0.0048			
	DINOSEB		1.1933			
	DIOCTYL DIMETHYL AMMONIUM CHLORIDE		15.6813			

Commodity	Chemical		Pounds Applied	Agricultural Applications	Amount Treated	Unit Type
LANDSCAPE MAINTENANCE						
	DIPHACINONE		29.1515			
			0.0010	3	15.00	A
	TOTAL POUNDS OF THIS CHEMICAL	29.1525				
	DIPHACINONE, SODIUM SALT		0.3277			
	DIPHENAMID		4.8000			
	DIPHENYLAMINE		0.0356			
	DIPROPYL ISOCINCHOMERONATE		0.7675			
	DIQUAT DIBROMIDE		17,076.0670			
			2.9492	2	1.56	A
	TOTAL POUNDS OF THIS CHEMICAL	17,079.0162				
	DISODIUM OCTABORATE TETRAHYDRATE		17,004.8335			
	DISULFOTON		22.3228			
	DITHIOPYR		8,331.0466			
			10.9316	9	31.50	A
			1.2150	1	124,533.00	S
	TOTAL POUNDS OF THIS CHEMICAL	8,343.1932				
	DIURON		67,063.1023			
			9.6000	2	8.20	A
	TOTAL POUNDS OF THIS CHEMICAL	67,072.7023				
	DODECYLBENZENE SULFONIC ACID		612.8913			
	DODECYL GUANIDINE HYDROCHLORIDE		0.2850			
	ALPHA-(PARA-DODECYLPHENYL)-OMEGA-HYDROXYPOLY(OXYETHYLENE)		0.3834			
	DICHLORPROP, BUTOXYETHANOL ESTER		12.4064			
	2,4-DP, ISOOCTYL ESTER		0.3814			
	2,4-DP-P, DIMETHYLAMINE SALT		0.0857			
	DSMA		15.1477			
	EDTA, SODIUM SALT		0.0487			
	EDTA, TETRASODIUM SALT		39.1096			
	ENCAPSULATED DELTA ENDOTOXIN OF BACILLUS THURINGIENSIS VAR. KURSTAKI IN KILLED PSEUDOMONAS FLUORESCENS		3.9727			
	ENDOSULFAN		45.6771			
	ENDOTHALL, MONO [N,N-DIMETHYL ALKYLAMINE] SALT		61.0912			
	ENDOTHALL, DIPOTASSIUM SALT		2,209.7052			
	ENDRIN		70.8000			
	ESFENVALERATE		2.6121			
			0.1627	1	4.00	A
	TOTAL POUNDS OF THIS CHEMICAL	2.7748				
	ETHALFLURALIN		0.2349			
	ETHEPHON		13,837.9897			
	ETHION		12.5000			
	ETHOFUMESATE		6,987.0175			
			190.3379	6	243.00	A
			0.1879	1	8,000.00	S
	TOTAL POUNDS OF THIS CHEMICAL	7,177.5433				
	ETHOPROP		3.2000			
	ETHYL ALCOHOL		56.6169			
	ETHYLAN		4.7978			
	ETHYLENE		0.1237			
	ETHYLENE DIBROMIDE		0.0153			
	ETHYLENE GLYCOL		25.7400			
	FATTY ACIDS, MIXED		1,478.0758			
			0.0997	3	6.00	A
	TOTAL POUNDS OF THIS CHEMICAL	1,478.1755				
	FATTY ACIDS DERIVED FROM TALLOW		5.0343			
	FENAMIPHOS		576.2000			
	FENARIMOL		101.1983			
	FENBUCONAZOLE		0.1875			
	FENBUTATIN-OXIDE		1.0762			
	FENHEXAMID		4.6250			
	FENOXAPROP ETHYL		2.0071			
	FENOXAPROP-P-ETHYL		0.2501			
	FENOXYCARB		4.3631			
	FENPROPATHRIN		1.9169			
	FENTHION		0.0630			
	FERRIC SULFATE (ANHYDROUS)		16.3818			
	FIPRONIL		81.1570			
	FLUAZIFOP-BUTYL		17.8309			

Commodity Chemical		Pounds Applied	Agricultural Applications	Amount Treated	Unit Type
LANDSCAPE MAINTENANCE					
FLUAZIFOP-P-BUTYL		1,426.6246			
		0.5197	2	17,000.00	S
		0.1407	2	0.12	A
TOTAL POUNDS OF THIS CHEMICAL	1,427.2850				
FLUDIOXONIL		246.6901			
FLURECOL-METHYL		31.3370			
		0.1751	1	2.00	A
TOTAL POUNDS OF THIS CHEMICAL	31.5121				
FLURIDONE		219.4111			
		0.9987	1	5.00	A
TOTAL POUNDS OF THIS CHEMICAL	220.4098				
FLUTOLANIL		11,596.6079			
		2.1000	1	10,500.00	S
		1.4000	1	2.00	A
TOTAL POUNDS OF THIS CHEMICAL	11,600.1079				
TAU-FLUVALINATE		154.0183			
FOLPET		0.4070			
FORMALDEHYDE		22.2000			
FOSETYL-AL		16,363.1052			
FREE FATTY ACIDS AND/OR AMINE SALTS		112.4009			
GARLIC		0.0002			
GIBBERELLINS		0.4130			
GLIOCLADIUM VIRENS GL-21 (SPORES)		5.3550			
GLUFOSINATE-AMMONIUM		119.6806			
		0.1253	1	1.00	A
TOTAL POUNDS OF THIS CHEMICAL	119.8059				
GLUTARALDEHYDE		593.9245			
GLYPHOSATE		372.4695			
GLYPHOSATE, DIAMMONIUM SALT		1,437.2999			
GLYPHOSATE, ISOPROPYLAMINE SALT		382,936.7903			
		248.7139	83	469.88	A
		23.6951	12	227,849.50	S
TOTAL POUNDS OF THIS CHEMICAL	383,209.1993				
GLYPHOSATE, MONOAMMONIUM SALT		32,345.0571			
GLYPHOSATE, POTASSIUM SALT		9.1397			
GLYPHOSATE-TRIMESIUM		84.3647			
HALOSULFURON		560.3159			
		0.1267	4	2.12	A
		0.0045	1	3,000.00	S
TOTAL POUNDS OF THIS CHEMICAL	560.4471				
HEXAFLUMURON		0.0349			
HEXAHYDRO-1,3,5-TRIS (2-HYDROXYETHYL)-S-TRIAZINE		94.6528			
HEXAZINONE		50.0000			
HEXYTHIAZOX		9.6116			
HYDRAMETHYLNON		25.8340			
		0.3650	1	2.00	A
TOTAL POUNDS OF THIS CHEMICAL	26.1990				
HYDROGEN CHLORIDE		2,669.1258			
HYDROGEN PEROXIDE		805.0942			
HYDROPRENE		1.6777			
2-(3-HYDROXYPROPYL)-HEPTA-METHYL TRISILOXANE, ETHOXYLATED, ACETATE		93.5461			
IBA		0.4871			
IMAZALIL		21.3737			
IMAZAPYR, ISOPROPYLAMINE SALT		72.3194			
		0.4623	1	20.00	A
TOTAL POUNDS OF THIS CHEMICAL	72.7817				
IMIDACLOPRID		16,765.5605			
		0.0600	1	65.00	A
		0.0254	2	6.00	U
TOTAL POUNDS OF THIS CHEMICAL	16,765.6459				
INDOXACARB		0.2906			
IPRODIONE		10,176.3628			
IRON PHOSPHATE		151.0694			
ISOPARAFFINIC HYDROCARBONS		28.3093			
ISOPROPYL ALCOHOL		1,459.9296			
		1.1207	1	10.75	A
TOTAL POUNDS OF THIS CHEMICAL	1,461.0503				

Commodity	Chemical		Pounds Applied	Agricultural Applications	Amount Treated	Unit Type
LANDSCAPE MAINTENANCE						
	ISOPROPYLAMINE DODECYLBENZENE SULFONATE		4.4331			
	ISOXABEN		5,082.5399			
	KAOLIN		5.0000			
	KEROSENE		120.2111			
	KINOPRENE		0.3138			
	(S)-KINOPRENE		2.7465			
	LAMBDA-CYHALOTHRIN		90.7787			
	LECITHIN		495.7487			
	LIME-SULFUR		162.8732			
	LIMONENE		113.6568			
	LINDANE		24.0814			
	LION WASTE		0.0531			
	MAGNESIUM CHLORIDE		31.0976			
	MAGNESIUM PHOSPHIDE		17.0050			
	MALATHION		139,591.0363			
			7.6820	3	6.00	A
	TOTAL POUNDS OF THIS CHEMICAL	139,598.7183				
	MALEIC HYDRAZIDE, DIETHANOLAMINE SALT		182.5987			
	MALEIC HYDRAZIDE, POTASSIUM SALT		3.0639			
	MANCOZEB		65,416.2630			
			20.8717	2	60,328.00	S
			6.2000	3	6.00	A
	TOTAL POUNDS OF THIS CHEMICAL	65,443.3347				
	MANEB		0.2000			
	MANGANESE SULFATE		441.7196			
			2.2916	1	32,000.00	S
	TOTAL POUNDS OF THIS CHEMICAL	444.0112				
	MCPA		2.8350			
	MCPA, DIMETHYLAMINE SALT		7,539.3028			
			3.1993	2	23.50	A
			0.2933	1	2,000.00	S
	TOTAL POUNDS OF THIS CHEMICAL	7,542.7954				
	MCPA, 2-ETHYL HEXYL ESTER		648.1221			
			22.3709	1	11.00	A
	TOTAL POUNDS OF THIS CHEMICAL	670.4930				
	MCPA, ISOOCTYL ESTER		3,852.1297			
	MCPP		309.5123			
	MCPP, DIETHANOLAMINE SALT		0.0028			
	MCPP, DIMETHYLAMINE SALT		6,147.1671			
			26.1034	7	54.90	A
			6.6169	15	1,682,693.00	S
	TOTAL POUNDS OF THIS CHEMICAL	6,179.8874				
	MCPP, POTASSIUM SALT		2,498.0585			
	MCPP-P, DIMETHYLAMINE SALT		1,695.2083			
			6.5885	6	97.00	A
	TOTAL POUNDS OF THIS CHEMICAL	1,701.7968				
	MECOPROP-P		415.0182			
			2.8723	1	11.00	A
	TOTAL POUNDS OF THIS CHEMICAL	417.8905				
	MEFENOXAM		1,241.2730			
			3.9788	2	16.00	A
			0.0153	1	500.00	S
	TOTAL POUNDS OF THIS CHEMICAL	1,245.2671				
	MEFENOXAM, OTHER RELATED		39.9357			
			0.1308	2	16.00	A
			0.0005	1	500.00	S
	TOTAL POUNDS OF THIS CHEMICAL	40.0670				
	MEFLUIDIDE, DIETHANOLAMINE SALT		1,480.3661			
	META-CRESOL		0.0087			
	METALAXYL		622.0136			
			0.3418	1	60.00	A
	TOTAL POUNDS OF THIS CHEMICAL	622.3554				
	METALDEHYDE		9,659.4969			
			2.4400	3	3.06	A
	TOTAL POUNDS OF THIS CHEMICAL	9,661.9369				
	METAM-SODIUM		4,434.5880			
	METHIOCARB		23.2678			
	METHOMYL		1.5602			

Commodity Chemical		Pounds Applied	Agricultural Applications	Amount Treated	Unit Type
LANDSCAPE MAINTENANCE					
METHOPRENE		21.5002			
S-METHOPRENE		0.9280			
METHYL ANTHRANILATE		9.1747			
METHYLATED SOYBEAN OIL		412.7380			
METHYL BROMIDE		30,586.4100			
		8,411.4000	3	21.80	A
TOTAL POUNDS OF THIS CHEMICAL	38,997.8100				
METHYL-2,3-DICHLORO-9-HYDROXYFLUORENE-9-CARBOXYLATE		0.0005			
METHYL-2,7-DICHLORO-9-HYDROXYFLUORENE-9-CARBOXYLATE		23.8753			
		0.1334	1	2.00	A
TOTAL POUNDS OF THIS CHEMICAL	24.0087				
METHYLENE BIS(THIOCYANATE)		0.1425			
METHYLATED FATTY ACIDS FROM CANOLA OIL		984.3301			
2-METHYL-4-ISOTHIAZOLIN-3-ONE		0.3271			
METHYL PARATHION		73.8200			
METHYL PARATHION, OTHER RELATED		3.6000			
METOLACHLOR		98.8984			
(S)-METOLACHLOR		69.6066			
METRIBUZIN		104.2431			
MEVINPHOS		21.2250			
MEVINPHOS, OTHER RELATED		14.1000			
MINERAL OIL		3,571.5327			
		23.3331	1	11.00	A
TOTAL POUNDS OF THIS CHEMICAL	3,594.8658				
MODIFIED PHTHALIC GLYCEROL ALKYD RESIN		19.5014			
MOLASSES		0.0757			
MONTOK PEPPER		0.0094			
MSMA		14,663.0108			
		120.9705	14	148.00	A
		0.0475	1	3,000.00	S
TOTAL POUNDS OF THIS CHEMICAL	14,784.0288				
MUSCALURE		2.6930			
MYCLOBUTANIL		2,036.6965			
		1.8432	3	76.00	A
TOTAL POUNDS OF THIS CHEMICAL	2,038.5397				
NAA		0.2699			
NAA, AMMONIUM SALT		160.9197			
NAA, ETHYL ESTER		13.0233			
NALED		1,422.0051			
1-NAPHTHALENEACETAMIDE		0.0010			
NAPROPAMIDE		155.2032			
NEBURON		11.9000			
		0.5440	1	60.00	A
TOTAL POUNDS OF THIS CHEMICAL	12.4440				
NITHIAZINE		0.1802			
NONANOIC ACID		4,674.7656			
		11.7515	4	66.00	A
TOTAL POUNDS OF THIS CHEMICAL	4,686.5171				
NONANOIC ACID, OTHER RELATED		246.0403			
		0.6185	4	66.00	A
TOTAL POUNDS OF THIS CHEMICAL	246.6588				
4-NONYLPHENOL, FORMALDEHYDE RESIN, PROPOXYLATED		5.5208			
		0.5317	3	6.00	A
TOTAL POUNDS OF THIS CHEMICAL	6.0525				
ALPHA-(PARA-NONYLPHENYL)-OMEGA-HYDROXYPOLY(OXYETHYELENE)		20,945.1603			
		44.1439	5	36.75	A
TOTAL POUNDS OF THIS CHEMICAL	20,989.3042				
ALPHA-(PARA-NONYLPHENYL)-OMEGA-HYDROXYPOLY(OXYETHYLENE), BRANCHED		1.0656			
ALPHA-(PARA-NONYLPHENYL)-OMEGA-HYDROXYPOLY(OXYETHYLENE), PHOSPHATE ESTER		2.5365			
		0.5748	1	5.00	A
TOTAL POUNDS OF THIS CHEMICAL	3.1113				
NONYL PHENOXY POLYOXYETHYLENE ETHANOL-IODINE COMPLEX		78.5826			
ALPHA-(PARA-NONYL PHENYL)-OMEGA-HYDROXYPOLY (OXYETHYLENE) SULFATE, AMMONIUM SALT		0.3582			
NORFLURAZON		275.5421			
NOSEMA LOCUSTAE SPORES		0.0155			

Commodity	Chemical		Pounds Applied	Agricultural Applications	Amount Treated	Unit Type
LANDSCAPE MAINTENANCE						
	NOVIFLUMURON		0.0219			
	N-OCTYL BICYCLOHEPTENE DICARBOXIMIDE		62.0980			
	OCTYL DECYL DIMETHYL AMMONIUM CHLORIDE		31.3627			
	ALPHA-OCTYLPHENYL-OMEGA-HYDROXYPOLY(OXYETHYLENE)		84.8803			
	OIL OF ANISE		0.0250			
	OIL OF CITRONELLA		9.7500			
	OIL OF JOJOBA		252.9633			
	OLEIC ACID		18.8466			
	OLEIC ACID, METHYL ESTER		443.6928			
	OLEIC ACID, POTASSIUM SALT		0.0346			
	ORCHEX 796 OIL		23.6182			
	ORYZALIN		34,237.8859			
			30.0599	2	10.00	A
	TOTAL POUNDS OF THIS CHEMICAL	34,267.9458				
	OXADIAZON		7,616.3353			
	OXALIC ACID		0.0089			
	OXYDEMETON-METHYL		647.8898			
	OXYFLUORFEN		3,738.5710			
			11.0425	1	10.75	A
	TOTAL POUNDS OF THIS CHEMICAL	3,749.6135				
	OXYTHIOQUINOX		9.6051			
	PACLOBUTRAZOL		23.0444			
			0.0136	1	0.50	A
	TOTAL POUNDS OF THIS CHEMICAL	23.0580				
	PARAQUAT DICHLORIDE		206.0474			
	SODIUM PARA-TERT-AMYLPHENATE		25.5865			
	PARATHION		1.5829			
	PCNB		16,294.6203			
			70.4200	4	124.40	A
	TOTAL POUNDS OF THIS CHEMICAL	16,365.0403				
	PENTACHLOROPHENOL		1.1647			
	PCP, OTHER RELATED		0.1423			
	PENDIMETHALIN		36,608.3872			
			64.1000	4	42.00	A
	TOTAL POUNDS OF THIS CHEMICAL	36,672.4872				
	PENTANE		0.0051			
	PERMETHRIN		13,427.1940			
			0.8846	2	4.50	A
	TOTAL POUNDS OF THIS CHEMICAL	13,428.0786				
	PERMETHRIN, OTHER RELATED		0.0015			
	PETROLEUM DERIVATIVE RESIN		0.5842			
	PETROLEUM DISTILLATES		11,892.2350			
	PETROLEUM DISTILLATES, AROMATIC		376.0029			
	PETROLEUM DISTILLATES, REFINED		102,129.9283			
			21.2335	1	3.00	A
	TOTAL POUNDS OF THIS CHEMICAL	102,151.1618				
	PETROLEUM HYDROCARBONS		13.9420			
	PETROLEUM OIL, PARAFFIN BASED		1,266.4628			
	PETROLEUM OIL, UNCLASSIFIED		47,535.4470			
	PHENOTHRIN		1.3641			
	PHENOTHRIN, OTHER RELATED		0.0002			
	PHENYLMERCURIC ACETATE		4.6409			
			0.3450	1	60.00	A
	TOTAL POUNDS OF THIS CHEMICAL	4.9859				
	ORTHO-PHENYLPHENOL		3,834.8468			
	ORTHO-PHENYLPHENOL, POTASSIUM SALT		1.7197			
	ORTHO-PHENYLPHENOL, SODIUM SALT		125.7074			
	PHOSMET		12.3000			
	PHOSPHORIC ACID		166.6688			
	PHOSPHORUS		0.4576			
	BETA-PINENE POLYMER		0.5575			
	PINE OIL		0.1056			
	PIPERALIN		0.6827			
	PIPERONYL BUTOXIDE		374.2579			
	PIPERONYL BUTOXIDE, OTHER RELATED		84.2063			
	POLYACRYLAMIDE, POLYETHYLENE GLYCOL MIXTURE		3.4251			
	POLYACRYLAMIDE POLYMER		8.9549			
	POLYALKYLENE ETHER		2.6394			

Commodity	Chemical		Pounds Applied	Agricultural Applications	Amount Treated	Unit Type
LANDSCAPE MAINTENANCE						
	POLYALKENE OXIDE MODIFIED HEPTAMETHYL TRISILOXANE		173.0334			
	POLYBUTENES		2,308.3714			
	POLYETHYLENE GLYCOL		0.2480			
	POLYETHYLENE GLYCOL DIACETATE		1.5415			
	POLYETHYLENE GLYCOL MONO(3-(TETRAMETHYL-1-(TRIMETHYLSILOXY)DISILOXANYL)PROPYL)ETHER		56.4814			
	POLYETHYLENE GLYCOL OLEATE		3.8344			
	POLY-I-PARA-MENTHENE		467.1464			
	POLYMERIZED PINENE		208.2245			
			23.3331	1	11.00	A
	TOTAL POUNDS OF THIS CHEMICAL	231.5576				
	POLY(OXYETHYLENE) (DIMETHYLIMINO) ETHYLENE (DIMETHYLIMINO) ETHYLENE DICHLORIDE		301.6096			
	POLYOXYETHYLENE MIXED FATTY ACID ESTER		0.1349			
	POLYOXYETHYLENE POLYOXYPROPYLENE		37.7275			
	POLYOXYETHYLENE SORBITOL, MIXED ETHER ESTER		14.6245			
	POLYOXYETHYLENE SORBITAN MIXED FATTY ACID ESTERS		11.4625			
	POLYOXYETHYLENE SORBITAN MONOOLEATE		0.9647			
	POLYOXYETHYLENE SORBITAN TRIOLEATE		6.3508			
	POLYSACCHARIDE POLYMER		1.3399			
	POTASH SOAP		3,493.3349			
	POTASSIUM BICARBONATE		56.5800			
	POTASSIUM NITRATE		2.5102			
	POTASSIUM PHOSPHITE		3,325.0981			
	POTASSIUM RESINATE		0.0299			
	PRODIAMINE		31,022.8064			
			88.4820	7	191.04	A
	TOTAL POUNDS OF THIS CHEMICAL	31,111.2884				
	PROMETON		1.2640			
	PROMETRYN		0.2500			
	PROPAMOCARB HYDROCHLORIDE		56.2046			
	PROPETAMPHOS		1.1548			
	PROPICONAZOLE		8,254.5706			
			1.3085	2	21,944.00	S
	TOTAL POUNDS OF THIS CHEMICAL	8,255.8791				
	PROPIONIC ACID		443.0663			
	PROPOXUR		1.3950			
	PROPYLENE GLYCOL		17.8465			
	PROPYZAMIDE		1,255.6790			
	PUTRESCENT WHOLE EGG SOLIDS		56.9550			
	PYMETROZINE		3.3892			
	PYRACLOSTROBIN		14.6000			
	PYRETHRINS		67.6738			
	PYRIPROXYFEN		20.0274			
	QST 713 STRAIN OF DRIED BACILLUS SUBTILIS		0.0250			
	QUINCLORAC		1,697.9312			
	RESMETHRIN		3.1184			
	RESMETHRIN, OTHER RELATED		0.2725			
	RONNEL		16.0000			
	ROTENONE		8.8414			
	ROTENONE, OTHER RELATED		8.3568			
	SAWDUST		0.4956			
	SETHOXYDIM		224.6454			
			0.5257	4	4.00	A
	TOTAL POUNDS OF THIS CHEMICAL	225.1711				
	SIDURON		606.2882			
			7.7500	1	60.00	A
	TOTAL POUNDS OF THIS CHEMICAL	614.0382				
	SILICA AEROGEL		139.9003			
	SILICONE		0.3648			
	SILICONE DEFOAMER		17.4399			
	SIMAZINE		7,883.5074			
			11.7000	1	21,000.00	S
			10.0023	1	10.00	A
	TOTAL POUNDS OF THIS CHEMICAL	7,905.2097				
	SOAP		0.0860			
	SODIUM BROMIDE		33.3725			
	SODIUM CACODYLATE		98.3596			

Commodity Chemical		Pounds Applied	Agricultural Applications	Amount Treated	Unit Type
(DIMETHYLIMINO)					
SODIUM CARBONATE		0.0850			
SODIUM CHLORATE		1,239.7759			
SODIUM DICHLORO-S-TRIAZINETRIONE		612.1993			
SODIUM DICHLORO-S-TRIAZINETRIONE DIHYDRATE		148.4500			
SODIUM DIOCTYLSULFOSUCCINATE		0.5231			
SODIUM HYPOCHLORITE		43,128.4071			
SODIUM METABORATE		1,294.3465			
SODIUM METABORATE TETRAHYDRATE		933.6250			
SODIUM NITRATE		591.5965			
SODIUM POLYACRYLATE		1.4919			
		0.7242	1	5.00	A
TOTAL POUNDS OF THIS CHEMICAL	2.2161				
SODIUM XYLENE SULFONATE		188.1206			
SORBITAN FATTY ACID ESTERS		2.5074			
SOYBEAN FATTY ACIDS, DIMETHYLAMINE SALT		16.3706			
SPINOSAD		62.3131			
STARCH		0.0204			
STREPTOMYCIN		0.8951			
STREPTOMYCIN SULFATE		44.7101			
STRYCHNINE			1	300.00	S
		265.9628			
		0.0055	4	25.00	A
TOTAL POUNDS OF THIS CHEMICAL	265.9683				
STYRENE BUTADIENE COPOLYMER		13.9809			
SULCOFURON-SODIUM		17.6000			
SULFAQUINOXALINE		0.5980			
SULFOMETURON METHYL		2,087.0453			
SULFUR		1,762.2773			
SULFLURAMID		0.3820			
SULFUR DIOXIDE		0.0191			
SULFURYL FLUORIDE		2,245.9414			
SYNTHETIC VEGETABLE GUMS		0.0505			
TALL OIL		292.6863			
TALL OIL FATTY ACIDS		31.2458			
TARTRAZINE		139.6017			
		1.5441	3	15.00	A
TOTAL POUNDS OF THIS CHEMICAL	141.1458				
TEBUCONAZOLE		27.9577			
TEBUFENOZIDE		11.3112			
TEBUTHIURON		1,918.5920			
TERBUTHYLAZINE		0.1380			
TERRAZOLE		0.0469			
TETRACHLORVINPHOS		32.4805			
TETRALIN, (1,1,4,4-TETRAMETHYL-6-ETHYL-7-ACETYL)-1		0.0005			
TETRAMETHRIN		0.2825			
ALPHA-[PARA-(1,1,3,3-TETRAMETHYLBUTYL)PHENYL]-OMEGA -HYDROXYPOLY(OXYETHYLENE)		1,129.3660			
		1.3364	2	20.00	A
TOTAL POUNDS OF THIS CHEMICAL	1,130.7024				
ALPHA-[PARA-(1,1,3,3,-TETRAMETHYLBUTYL)PHENYL]-OMEGA -HYDROXYPOLY(OXYETHYLENE) PHOSPHATE ESTER		1.8532			
TETRAPOTASSIUM PYROPHOSPHATE		94.0603			
THIABENDAZOLE		60.3307			
THIAMETHOXAM		0.7930			
THIOPHANATE		49.5000			
THIOPHANATE-METHYL		18,957.8377			
		12.8513	5	144.40	A
TOTAL POUNDS OF THIS CHEMICAL	18,970.6890				
THIRAM		706.7403			
		2.3250	1	60.00	A
TOTAL POUNDS OF THIS CHEMICAL	709.0653				
THYMOL		0.0277			
TOXAPHENE		0.8680			
TRALOMETHRIN		0.0532			
TRIADIMEFON		802.7621			
S,S,S-TRIBUTYL PHOSPHOROTRITHIOATE		317.2500			
TRIBUTYLTIN OXIDE		33.6005			
TRICHLORFON		425.7243			

Commodity Chemical		Pounds Applied	Agricultural Applications	Amount Treated	Unit Type
(DIMETHYLIMINO)					
TRICHLOROFLUOROMETHANE		1.3660			
TRICHLORO-S-TRIAZINETRIONE		1,481.9094			
TRICHODERMA HARZIANUM RIFAI STRAIN KRL-AG2		0.4104			
TRICLOPYR, TRIETHYLAMINE SALT		3,801.9979			
		2.0023	5	9.25	A
		0.0335	1	2,000.00	S
TOTAL POUNDS OF THIS CHEMICAL	3,804.0337				
TRICLOPYR, BUTOXYETHYL ESTER		26,573.2286			
		6.3283	8	43.50	A
		5.2708	3	684,364.00	S
TOTAL POUNDS OF THIS CHEMICAL	26,584.8277				
TRIETHANOLAMINE		239.8537			
TRIETHYLENE GLYCOL		0.3034			
TRIFLOXYSTROBIN		597.1175			
TRIFLURALIN		3,543.5310			
TRIFORINE		38.9744			
ALPHA-2,6,8-TRIMETHYL-4-NONYLOXY-OMEGA-HYDROXYPOLY (OXYETHYLENE)		4.2129			
TRINEXAPAC-ETHYL		4,350.2312			
		19.7371	4	180.00	A
TOTAL POUNDS OF THIS CHEMICAL	4,369.9683				
ALPHA-UNDECYL-OMEGA-HYDROXYPOLY(OXYETHYLENE)		102.3009			
UREA DIHYDROGEN SULFATE		0.7206			
VINCLOZOLIN		1,898.3003			
VINYL POLYMER		3.5339			
WARFARIN		0.6330			
XYLENE		92.0237			
XYLENE RANGE AROMATIC SOLVENT		347.9664			
2,4-XYLENOL		0.0086			
ZINC CHLORIDE		148.5948			
ZINC OXIDE		303.6825			
ZINC PHOSPHIDE		286.5321			
		0.1200	4	2.28	A
TOTAL POUNDS OF THIS CHEMICAL	286.6521				
ZINC SULFATE		56.7925			
		0.2946	1	32,000.00	S
TOTAL POUNDS OF THIS CHEMICAL	57.0871				
ZIRAM		0.8075			
Site Total		1,946,477.7352	478		
LEEK					
AZADIRACHTIN		2.5621	310	284.20	A
AZOXYSTROBIN		41.7740	65	236.44	A
BACILLUS THURINGIENSIS (BERLINER), SUBSP. AIZAWAI, SEROTYPE H-7		1.1536	3	8.20	A
BACILLUS THURINGIENSIS, SUBSP. AIZAWAI, STRAIN SD-1372, LEPIDOPTERAN ACTIVE TOXIN(S)		11.4684	118	106.58	A
BACILLUS THURINGIENSIS, SUBSP. KURSTAKI, STRAIN HD-1		37.5167	82	74.42	A
BACILLUS THURINGIENSIS (BERLINER), SUBSP. KURSTAKI, STRAIN SA-11		1.3339	12	16.41	A
CHLOROTHALONIL		434.9086	44	233.31	A
CHLORTHAL-DIMETHYL		266.1542	28	87.57	A
CYPERMETHRIN		20.9886	57	229.85	A
(S)-CYPERMETHRIN		7.1678	176	189.47	A
DIAZINON		28.6670	20	55.50	A
DIMETHYLPOLYSILOXANE		11.7245	26	87.90	A
MALATHION		69.9540	12	39.90	A
MEFENOXAM		30.5947	39	148.80	A
MEFENOXAM, OTHER RELATED		0.8623	39	148.80	A
METAM-SODIUM		2,320.2100	36	33.84	A
OXYFLUORFEN		0.1847	3	3.21	A
POLYETHYLENE GLYCOL MONO(3-(TETRAMETHYL-1-(TRIMETHYLSILOXY)DISILOXANYL)PROPYL)ETHER		5.7542	192	175.37	A
POLY-I-PARA-MENTHENE		22.3736	127	117.45	A
POLYOXYETHYLENE POLYOXYPROPYLENE		3.7229	20	76.00	A
POTASH SOAP		4.3674	1	1.00	A
POTASSIUM N-METHYLDITHIO CARBAMATE		1,625.2212	5	31.00	A

Commodity Chemical	Pounds Applied	Agricultural Applications	Amount Treated	Unit Type
TRIMETHY				
PYRACLOSTROBIN	5.9280	11	41.00	A
PYRETHRINS	1.0881	84	74.70	A
THIRAM	13.6503		5,523.88	P
XYLENE RANGE AROMATIC SOLVENT	0.4921	1	1.20	A
Site Total	4,969.8229	1,441		
LEMON				
ACETAMIPRID	489.3045	227	5,258.98	A
ACEPHATE	164.1094	16	555.00	A
ALPHA-ALKYLARYL-OMEGA-HYDROXYPOLY(OXYETHYLENE)	71.8990	8	132.90	A
ALKYL BENZENE SULFONIC ACID	16.0941	4	156.00	A
ALPHA-ALKYL (C8-C18)-OMEGA-HYDROXYPOLY(OXYETHYLENE) POLY(OXYPROPYLENE)	89.1868	38	1,344.97	A
ALPHA-ALKYL (C10-C20)-OMEGA-HYDROXYPOLY(OXYETHYLENE)	8.8780	7	26.00	A
ALPHA-ALKYL (C12-C14)-OMEGA-HYDROXYPOLY(OXYETHYLENE)	63.0958	15	353.00	A
ALPHA-ALKYL (C12-C15)-OMEGA-HYDROXYPOLY(OXYETHYLENE) SULFATE, SODIUM SALT	11.7097	3	89.10	A
ALKYL (C8,C10) POLYGLYCOSIDE	4.0286	4	20.00	A
ALLYLOXYPOLYETHYLENE GLYCOL ACETATE	114.3950	32	1,134.40	A
ALUMINUM PHOSPHIDE	7.1670	13	162.20	A
AMMONIUM PROPIONATE	67.9608	23	553.00	A
	1.3794	1	12.00	U
TOTAL POUNDS OF THIS CHEMICAL 69.3402				
AMMONIUM SULFATE	605.6185	154	3,634.30	A
	0.3449	1	12.00	U
TOTAL POUNDS OF THIS CHEMICAL 605.9634				
AMMONIUM TALL OIL FATTY ACID SOAP	5.3130	3	58.00	A
AVERMECTIN	140.4622	759	13,536.89	A
AZADIRACHTIN	8.2876	18	384.00	A
BACILLUS THURINGIENSIS (BERLINER), SUBSP. AIZAWAI, SEROTYPE H-7	4.3260	1	38.00	A
BACILLUS THURINGIENSIS, SUBSP. KURSTAKI, STRAIN HD-1	60.9120	8	178.00	A
BACILLUS THURINGIENSIS (BERLINER), SUBSP. KURSTAKI, STRAIN SA-11	7.2250	1	17.00	A
BACILLUS THURINGIENSIS (BERLINER), SUBSP. KURSTAKI STRAIN SA-12	3.6000	3	40.00	A
BENTONITE	10,070.9502	263	7,231.29	A
BENZOIC ACID	3.4502	11	352.03	A
N,N-BIS-(2-(OMEGA-HYDROXYPOLYOXYETHYLENE/POLYOXYPROPYLENE) ETHYL)ALKYL (C8-C18) AMINE	44.8246	15	227.00	A
BROMACIL	4,984.3086	149	4,254.95	A
BROMADIOLONE	0.0457	17	735.60	A
BUPROFEZIN	360.0660	24	228.00	A
ALPHA-(PARA-TERT-BUTYLPHENYL)-OMEGA-HYDROXYPOLY (OXYETHYLENE) PHOSPHATE	15.5463	5	345.56	A
CALCIUM HYDROXIDE	62,424.2692	147	4,242.20	A
CALCIUM SALTS OF CASEIN AND SOY	81.3600	1	89.00	A
CARBARYL	5,120.7200	12	435.31	A
CARBON	1.3388	1	21.00	A
CASEIN	433.3346	258	7,176.29	A
CHLORINE	1,699.1118		51,250.00	T
CHLOROPHACINONE	0.0032	5	49.33	A
CHLOROPICRIN	1,164.2829	1	15.70	A
CHLORPYRIFOS	55,917.2247	808	16,591.44	A
CITRIC ACID	70.3919	118	3,500.30	A
	0.6897	1	12.00	U
TOTAL POUNDS OF THIS CHEMICAL 71.0816				
CLARIFIED HYDROPHOBIC EXTRACT OF NEEM OIL	1.0986	10	3,000.00	S
COCONUT DIETHANOLAMIDE	58.8402	24	684.88	A
COPPER	210.0000	4	52.50	A
COPPER AMMONIUM COMPLEX	102.9664	80	193.91	A
COPPER HYDROXIDE	18,283.8893	238	5,504.48	A
COPPER OXIDE (OUS)	211.4300	4	50.00	A
COPPER SULFATE (BASIC)	55,912.0913	375	10,185.90	A
	185.5000	1	1,650.00	U
TOTAL POUNDS OF THIS CHEMICAL 56,097.5913				
COPPER SULFATE (PENTAHYDRATE)	6,683.4900	8	185.20	A

Commodity	Chemical		Pounds Applied	Agricultural Applications	Amount Treated	Unit Type
LEMON						
	COTTONSEED OIL		1,008.6307	14	667.00	A
	CYFLUTHRIN		85.9128	42	991.56	A
	2,4-D, DIMETHYLAMINE SALT		245.0189	16	515.00	A
	2,4-D, ISOPROPYL ESTER		327.2148		148,929.60	T
			270.6058	125	3,221.01	A
			66.3935		36,000.00	U
	TOTAL POUNDS OF THIS CHEMICAL	664.2141				
	2,4-D, PROPYL ESTER		3.7423	9	128.00	A
	ALPHA-DECYL-OMEGA-HYDROXYPOLY(OXYETHYLENE) PHOSPHATE		1.5004	5	136.00	A
	1,3-DICHLOROPROPENE		21,157.9745	6	93.90	A
	DICOFOL		917.3627	21	423.20	A
	DIETHYLENE GLYCOL		5.9058	5	45.50	A
	DIMETHOATE		2,180.4746	37	1,349.47	A
	DIMETHYLPOLYSILOXANE		214.3649	104	2,542.41	A
	DIMETHYL SILICONE FLUID EMULSION		0.0750	1	18.00	A
	DIMETHYL SOYA AMINE		0.4929	1	20.00	A
	DIOCTYL PHTHALATE		0.8770	1	12.00	A
	DIPHACINONE		0.2691	151	4,294.96	A
	DIURON		14,479.8015	485	9,092.02	A
	DODECYLBENZENE SULFONIC ACID		24.3276	21	595.78	A
	EDTA, COPPER COMPLEX		14.7000	1	63.00	A
	EDTA, TETRASODIUM SALT		1.4971	21	595.78	A
	ETHYLENE GLYCOL		536.5728	61	1,748.00	A
	ETHYLENE GLYCOL MONOMETHYL ETHER		7.7268	4	50.50	A
	FATTY ACIDS, METHYL ESTERS		167.3451	15	227.00	A
	FATTY ACIDS, MIXED		271.6365	163	4,607.72	A
	FATTY ACIDS DERIVED FROM TALLOW		25.2383	15	353.00	A
	FENAMIPHOS		997.8299	10	242.30	A
	FENBUTATIN-OXIDE		41.0000	4	27.00	A
	FENPROPATHRIN		106.4667	12	267.60	A
	FORMETANATE HYDROCHLORIDE		21.3900	3	19.00	A
	FOSETYL-AL		2,403.6140	24	1,242.74	A
	GIBBERELLINS		600.6175	638	13,418.82	A
			71.6374		141,522.57	T
			6.8731		49,267.10	U
	TOTAL POUNDS OF THIS CHEMICAL	679.1280				
	GLYPHOSATE		208.9941	12	155.50	A
	GLYPHOSATE, DIAMMONIUM SALT		371.1352	14	255.00	A
	GLYPHOSATE, ISOPROPYLAMINE SALT		90,782.9551	4,379	89,942.90	A
			15.0352	1	12.00	U
	TOTAL POUNDS OF THIS CHEMICAL	90,797.9903				
	GLYPHOSATE, MONOAMMONIUM SALT		1,212.5434	191	2,372.00	A
	HARPIN PROTEIN		0.0010	25	543.35	A
	HYDROTREATED PARAFFINIC SOLVENT		1,708.3970	23	900.03	A
	2-(3-HYDROXYPROPYL)-HEPTA-METHYL TRISILOXANE, ETHOXYLATED, ACETATE		397.7352	35	1,150.90	A
	IMAZALIL		3,675.4529		469,993.97	T
			564.3209		112,210.00	U
			324.3875			
	TOTAL POUNDS OF THIS CHEMICAL	4,564.1613				
	IMIDACLOPRID		3,969.9980	186	7,847.97	A
	IRON PHOSPHATE		0.3000	1	7.00	A
	ISOOCTYL PHTHALATE		7.8359	4	50.50	A
	ISOPROPYL ALCOHOL		504.0938	274	6,230.28	A
	ISOPROPYLAMINE DODECYLBENZENE SULFONATE		0.2781	7	164.80	A
	KAOLIN		4,810.3250	10	110.70	A
	KEROSENE		139.6998	10	332.03	A
	LACTOSE		677.3067	263	7,231.29	A
	LAURIC ACID		10.6452	3	89.10	A
	LECITHIN		0.2816	4	6.00	A
	LIMONENE		16.3734	17	182.00	A
	MALATHION		167.3207	14	97.50	A
	MEFENOXAM		35.5913	51	995.67	A
	MEFENOXAM, OTHER RELATED		0.3806	39	755.67	A
	METALAXYL		2.5302	4	22.00	A
			0.5025	1	10.00	U
	TOTAL POUNDS OF THIS CHEMICAL	3.0327				
	METALDEHYDE		17,440.1619	1,259	39,200.73	A

Commodity	Chemical		Pounds Applied	Agricultural Applications	Amount Treated	Unit Type
LEMON						
	METAM-SODIUM		18,601.4431	172	297.84	A
	METHIDATHION		25.0010	2	20.00	A
	METHIOCARB		9.0000	2	32.00	A
	METHOMYL		36.0000	1	40.00	A
	METHYLATED SOYBEAN OIL		11.5902	3	26.00	A
	METHYL BROMIDE		12,977.1600	3	61.00	A
	METHYL CELLULOSE		0.8648	1	12.00	A
	MINERAL OIL		256,350.3806	164	3,900.39	A
	MODIFIED PHTHALIC GLYCEROL ALKYD RESIN		341.9989	31	404.99	A
	MORPHOLINE		3.7673	5	62.50	A
	MYCLOBUTANIL		1.2000	1	340.00	A
	NAPROPAMIDE		76.0000	2	25.00	A
	4-NONYLPHENOL, FORMALDEHYDE RESIN, PROPOXYLATED		59.7953	21	261.50	A
	ALPHA-(PARA-NONYLPHENYL)-OMEGA-HYDROXYPOLY(OXYETHYELENE)		3,108.8635	456	11,258.55	A
	ALPHA-(PARA-NONYLPHENYL)-OMEGA-HYDROXYPOLY(OXYETHYLENE), BRANCHED		60.7031	8	272.00	A
	ALPHA-(PARA-NONYLPHENYL)-OMEGA-HYDROXYPOLY(OXYETHYLENE), PHOSPHATE ESTER		672.9218	32	931.87	A
			0.3449	1	12.00	U
	TOTAL POUNDS OF THIS CHEMICAL	673.2667				
	ALPHA-(PARA-NONYL PHENYL)-OMEGA-HYDROXYPOLY (OXYETHYLENE) SULFATE, AMMONIUM SALT		0.7473	61	1,013.50	A
	NORFLURAZON		1,310.8436	49	857.51	A
	ALPHA-OCTYLPHENYL-OMEGA-HYDROXYPOLY(OXYETHYLENE)		429.2347	50	1,175.50	A
	OLEIC ACID		15.1223	17	208.00	A
	OLEIC ACID, METHYL ESTER		95.0527	18	402.00	A
	ORYZALIN		293.8243	6	174.00	A
	OXYFLUORFEN		58.0610	10	323.50	A
	PARAQUAT DICHLORIDE		1,077.1598	39	1,967.00	A
	PENDIMETHALIN		306.6820	8	389.00	A
	PETROLEUM DISTILLATES		5,793.6130	24	335.50	A
	PETROLEUM DISTILLATES, REFINED		318.5025	1	20.00	A
	PETROLEUM OIL, PARAFFIN BASED		200.3315	68	1,178.30	A
	PETROLEUM OIL, UNCLASSIFIED		2,060,050.7877	1,794	35,231.70	A
	ORTHO-PHENYLPHENOL, SODIUM SALT		5,894.3696		103,942.00	T
			1,408.9331		24,679.00	U
			287.3572			
	TOTAL POUNDS OF THIS CHEMICAL	7,590.6599				
	PHOSPHORIC ACID		1,144.8956		153,730.00	T
			858.4983		30,250.00	U
			514.5221	158	4,699.90	A
	TOTAL POUNDS OF THIS CHEMICAL	2,517.9160				
	PIPERONYL BUTOXIDE			1	77.00	S
			1,325.2588	167	6,624.55	A
	TOTAL POUNDS OF THIS CHEMICAL	1,325.2588				
	PIPERONYL BUTOXIDE, OTHER RELATED			1	77.00	S
			331.3147	167	6,624.55	A
	TOTAL POUNDS OF THIS CHEMICAL	331.3147				
	POLYACRYLAMIDE POLYMER		0.9538	4	74.00	A
	POLYACRYLIC POLYMER		13.1473	92	2,857.30	A
	POLYALKENE OXIDE MODIFIED HEPTAMETHYL TRISILOXANE		90.5532	12	236.00	A
	POLYETHYLENE GLYCOL DIACETATE		10.3995	32	1,134.40	A
	POLYETHYLENE GLYCOL MONO(3-(TETRAMETHYL-1-(TRIMETHYLSILOXY)DISILOXANYL)PROPYL)ETHER		762.3800	154	3,760.92	A
	POLY-I-PARA-MENTHENE		241.1519	31	646.96	A
	POLYMERIZED PINENE		386.4271	30	562.00	A
	POLYOXYETHYLENE POLYOXYPROPYLENE		71.3107	31	411.70	A
	POLYOXYETHYLENE SORBITAN MIXED FATTY ACID ESTERS		23.9138	61	1,013.50	A
	POLYOXYETHYLENE SORBITAN MONOOLEATE		1.1126	7	164.80	A
	POLYOXYETHYLENE SORBITAN TRIOLEATE		8.6746	12	300.80	A
	POLYSACCHARIDE POLYMER		0.0300	3	8.00	A
	POTASSIUM PHOSPHITE		28.1357	1	9.00	A
	PROPIONIC ACID		175.9776	13	384.87	A
	PROPYLENE GLYCOL		42.4738	25	363.50	A
	PYRETHRINS			1	77.00	S
			166.4217	171	6,683.55	A
	TOTAL POUNDS OF THIS CHEMICAL	166.4217				
	PYRIDABEN		187.5216	17	658.28	A

Commodity Chemical		Pounds Applied	Agricultural Applications	Amount Treated	Unit Type
LEMON					
PYRIPROXYFEN		256.7509	95	2,546.04	A
ROTENONE		0.3768	2	46.00	A
ROTENONE, OTHER RELATED		0.3768	2	46.00	A
SABADILLA ALKALOIDS		7.4470	7	279.10	A
SETHOXYDIM		0.0329	1	0.50	A
SILICONE DEFOAMER		0.6363	21	595.78	A
SIMAZINE		16,555.1231	438	7,205.93	A
		13.5000	1	12.00	U
TOTAL POUNDS OF THIS CHEMICAL	16,568.6231				
SODIUM DIISOOCTYLSULFOSUCCINATE		1.1491	5	62.50	A
SODIUM DIOCTYLSULFOSUCCINATE		3.1728	5	30.00	A
SODIUM HYPOCHLORITE		18,984.8431		261,132.62	T
		1,463.7432		37,880.00	U
		511.7034			
TOTAL POUNDS OF THIS CHEMICAL	20,960.2897				
SODIUM NITRATE		2.5341	1	21.00	A
SODIUM POLYACRYLATE		21.4077	23	553.00	A
		0.4345	1	12.00	U
TOTAL POUNDS OF THIS CHEMICAL	21.8422				
SODIUM TETRATHIOCARBONATE		8,553.9570	8	111.00	A
SODIUM XYLENE SULFONATE		7.4854	21	595.78	A
SORBITAN FATTY ACID ESTERS		5.2311	61	1,013.50	A
SORBITAN TRIOLEATE		0.7502	5	136.00	A
SOYBEAN FATTY ACIDS, DIMETHYLAMINE SALT		4.0561	10	332.03	A
SPINOSAD		438.4178	135	3,862.66	A
STRYCHNINE		7.4983	182	3,842.15	A
STYRENE BUTADIENE COPOLYMER		401.3404	38	1,344.97	A
SUGAR		1,793.2000	3	153.10	A
SULFAQUINOXALINE		0.0125	1	20.00	A
SULFUR		305,675.0133	186	6,273.05	A
TALL OIL		20.3058	25	407.00	A
TALL OIL FATTY ACIDS		200.9200	30	1,072.03	A
ALPHA-[PARA-(1,1,3,3-TETRAMETHYLBUTYL)PHENYL]-OMEGA -HYDROXYPOLY(OXYETHYLENE)		622.3972	41	1,205.15	A
TETRAPOTASSIUM PYROPHOSPHATE		3.7427	21	595.78	A
THIABENDAZOLE		890.4477		113,187.06	T
		45.8795		33,457.00	U
		0.4925			
TOTAL POUNDS OF THIS CHEMICAL	936.8197				
TRIETHANOLAMINE		9.5439	21	595.78	A
TRIFLURALIN		99.4445	7	157.00	A
ALPHA-2,6,8-TRIMETHYL-4-NONYLOXY-OMEGA-HYDROXYPOLY (OXYETHYLENE)		53.3926	24	581.40	A
TRISODIUM PHOSPHATE		2.8541	4	39.00	A
ALPHA-UNDECYL-OMEGA-HYDROXYPOLY(OXYETHYLENE)		1.1943	1	16.00	A
WARFARIN		0.0125	1	20.00	A
ZINC PHOSPHIDE		0.2000	2	5.00	A
ZINC SULFATE		40.5894	2	80.39	A
Site Total		3,132,260.5354	15,577		
LETTUCE, HEAD					
ACETAMIPRID		852.0624	1,011	14,941.78	A
ACEPHATE		81,183.2517	6,349	95,718.67	A
ACIBENZOLAR-S-METHYL		590.4152	1,477	19,052.55	A
ACRYLAMIDE/SODIUM ACRYLATE COPOLYMER		1.2373	1	18.00	A
ALCOHOLS, C4-C12, NORMAL		0.8888	8	97.25	A
ALPHA-ALKYLARYL-OMEGA-HYDROXYPOLY(OXYETHYLENE)		699.7985	27	1,379.70	A
ALPHA-ALKYL (C8-C18)-OMEGA-HYDROXYPOLY(OXYETHYLENE) POLY(OXYPROPYLENE)		919.5453	813	7,413.63	A
ALPHA-ALKYL (C9-C11)-OMEGA-HYDROXYPOLY(OXYETHYLENE)		51.1228	22	737.87	A
ALPHA-ALKYL (SECONDARY C12-C14)-OMEGA-HYDROXYPOLY (OXYETHYLENE)		0.0107	1	12.50	A
ALPHA-ALKYL (C12-C14)-OMEGA-HYDROXYPOLY(OXYETHYLENE)		365.7348	146	2,585.90	A
ALPHA-ALKYL (C12-C15)-OMEGA-HYDROXYPOLY(OXYETHYLENE) SULFATE, SODIUM SALT		42.4222	145	2,488.70	A
ALPHA-ALKYLPHENYL-OMEGA-HYDROXYPOLY(OXYETHYLENE)		0.0534	1	6.00	A
ALLYLOXYPOLYETHYLENE GLYCOL ACETATE		74.7655	163	2,368.16	A

Commodity Chemical	Pounds Applied	Agricultural Applications	Amount Treated	Unit Type
LETTUCE, HEAD				
AMMONIUM PROPIONATE	0.5469	3	44.40	A
AMMONIUM SULFATE	1,320.9124	148	3,139.15	A
AVERMECTIN	345.4775	2,808	49,292.22	A
AZADIRACHTIN	45.6179	264	2,206.56	A
	0.0189	14	3,300.00	S
TOTAL POUNDS OF THIS CHEMICAL 45.6368				
AZOXYSTROBIN	203.7103	62	1,055.76	A
BACILLUS THURINGIENSIS (BERLINER), SUBSP. AIZAWAI, GC-91 PROTEIN	258.5624	464	3,996.03	A
BACILLUS THURINGIENSIS (BERLINER), SUBSP. AIZAWAI, SEROTYPE H-7	171.4878	89	1,173.34	A
BACILLUS THURINGIENSIS, SUBSP. AIZAWAI, STRAIN ABTS-1857	91.4166	15	108.26	A
BACILLUS THURINGIENSIS (BERLINER), SUBSP. ISRAELENSIS, SEROTYPE H-14	0.5298	2	2.00	A
BACILLUS THURINGIENSIS (BERLINER), SUBSP. KURSTAKI, SEROTYPE 3A,3B	7.3958	10	191.50	A
BACILLUS THURINGIENSIS (BERLINER), SUBSP. KURSTAKI, STRAIN EG2371	8.0000	2	40.00	A
BACILLUS THURINGIENSIS SUBSPECIES KURSTAKI STRAIN BMP 123	1.2800	1	72.00	A
BACILLUS THURINGIENSIS, SUBSP. KURSTAKI, STRAIN HD-1	204.4447	24	498.65	A
BACILLUS THURINGIENSIS SUBSPECIES KURSTAKI, GENETICALLY ENGINEERED STRAIN EG7841 LEPIDOPTERAN ACTIVE TOXIN	52.5450	19	214.60	A
BACILLUS THURINGIENSIS (BERLINER), SUBSP. KURSTAKI, STRAIN SA-11	331.7921	290	5,590.76	A
BEAUVERIA BASSIANA STRAIN GHA	9.8931	21	113.75	A
BENEFIN	8,763.5400	185	9,064.15	A
BENOMYL	0.1360	1	24.10	A
BENSULIDE	54,174.4776	828	16,698.66	A
BENZOIC ACID	10.7843	56	913.00	A
BIFENTHRIN	42.6427	24	624.10	A
N,N-BIS-(2-OMEGA-HYDROXYPOLY(OXYETHYLENE)ETHYL) ALKYLAMINE, ALKYL DERIVED FROM TALLOW FATTY ACIDS	0.8274	8	54.45	A
N,N-BIS-(2-(OMEGA-HYDROXYPOLYOXYETHYLENE/POLYOXYPROPYLENE) ETHYL)ALKYL (C8-C18) AMINE	303.5476	251	7,074.40	A
BROMOXYNIL HEPTANOATE	3.4715	1	19.60	A
BROMOXYNIL OCTANOATE	3.6001	1	19.60	A
BUTYL ALCOHOL	417.7584	1,328	17,961.50	A
ALPHA-(PARA-TERT-BUTYLPHENYL)-OMEGA-HYDROXYPOLY (OXYETHYLENE) PHOSPHATE	6.8189	9	159.10	A
CALCIUM CHLORIDE	12.2591	15	582.00	A
CARBARYL	600.6615	33	413.40	A
CHLOROPICRIN	96,935.9180	50	865.70	A
CHLORPYRIFOS	17.4382	4	43.80	A
CHLORTHAL-DIMETHYL	26.6204	3	12.30	A
CITRIC ACID	51.9846	158	2,893.75	A
CLARIFIED HYDROPHOBIC EXTRACT OF NEEM OIL	82.9072	13	138.86	A
COCONUT DIETHANOLAMIDE	563.1607	3,381	45,454.93	A
COCONUT IMIDAZOLINE SODIUM CARBOXYLATE	1.1761	11	486.50	A
CONIOTHYRIUM MINITANS STRAIN CON/M/91-08	49.4787	21	395.40	A
COPPER HYDROXIDE	1,476.7995	85	1,982.90	A
COPPER OXYCHLORIDE	14.9600	1	8.00	A
COPPER SULFATE (BASIC)	2.8400	1	8.00	A
COTTONSEED FLOUR	8.6396	2	12.00	A
COTTONSEED OIL	218.2946	28	458.95	A
CYCLOATE	5.4021	1	9.65	A
CYPERMETHRIN	1,445.0001	1,176	18,477.22	A
	0.0347	1	1,000.00	S
TOTAL POUNDS OF THIS CHEMICAL 1,445.0348				
(S)-CYPERMETHRIN	3,516.7117	5,048	78,405.96	A
CYROMAZINE	1,254.8496	711	10,720.65	A
DESMEDIPHAM	2.9744	1	76.00	A
DIAMMONIUM PHOSPHATE	39.5260	32	702.00	A
DIAZINON	78,711.6121	8,523	127,516.07	A
1,3-DICHLOROPROPENE	39,625.4328	24	402.60	A
DICLORAN	22,877.3617	1,078	14,986.75	A
DIETHYLENE GLYCOL	7.0376	104	3,747.07	A
2-(2-(P-(DIISOBUTYL) PHENOXY) ETHOXY) ETHYL DIMETHYLBENZYL AMMONIUM CHLORIDE	9.7812	1	13.20	A

Commodity Chemical	Pounds Applied	Agricultural Applications	Amount Treated	Unit Type
LETTUCE, HEAD				
DIMETHOATE	14,417.0842	4,119	59,711.32	A
DIMETHOMORPH	1.3000	3	9.00	A
DIMETHYL DICOCOALKYL AMMONIUM SALT WITH NAPHTHALENE SULFONIC ACID, FORMALDEHYDE CONDENSATE	0.4789	1	16.60	A
DIMETHYLPOLYSILOXANE	4,914.4413	7,214	86,497.07	A
DIMETHYL SILICONE FLUID EMULSION	73.5429	903	11,204.00	A
DIMETHYL SOYA AMINE	0.5257	1	10.00	A
DIOCTYL PHTHALATE	0.3393	1	10.40	A
DISULFOTON	4,820.9077	183	2,491.50	A
DODECYLBENZENE SULFONIC ACID	1,604.7752	3,236	42,966.23	A
ALPHA-(PARA-DODECYLPHENYL)-OMEGA-HYDROXYPOLY(OXYETHYLENE)	47.1319	20	675.87	A
EDTA, TETRASODIUM SALT	98.7554	3,236	42,966.23	A
EMAMECTIN BENZOATE	435.5074	1,903	40,132.15	A
ENDOSULFAN	14,832.5467	560	16,257.60	A
ENDOTHALL, MONO [N,N-DIMETHYL ALKYLAMINE] SALT	22.1540	2	20.90	A
ESFENVALERATE	1,055.7176	1,684	26,694.99	A
ETHOFUMESATE	2.9744	1	76.00	A
ETHYLENE GLYCOL	1.3418	2	35.50	A
ETHYLENE GLYCOL MONOMETHYL ETHER	0.1783	1	10.00	A
FATTY ACIDS, METHYL ESTERS	1,133.2442	251	7,074.40	A
FATTY ACIDS, MIXED	94.1969	455	10,722.99	A
FATTY ACIDS DERIVED FROM TALLOW	146.2939	146	2,585.90	A
FERROUS SULFATE	9.1706	26	932.50	A
FOSETYL-AL	142,116.4080	3,746	53,461.37	A
	0.3824	2	2,000.00	S
TOTAL POUNDS OF THIS CHEMICAL 142,116.7904				
GLYPHOSATE	611.0956	11	313.00	A
GLYPHOSATE, ISOPROPYLAMINE SALT	5,790.8454	136	3,863.56	A
HEPTAMETHYLTRISILOXANE ETHOXYLATED	6.6166	10	207.01	A
HYDROTREATED PARAFFINIC SOLVENT	15.3834	2	40.00	A
2-(3-HYDROXYPROPYL)-HEPTA-METHYL TRISILOXANE, ETHOXYLATED, ACETATE	259.2135	165	2,398.86	A
IMIDACLOPRID	11,651.9548	5,747	87,867.59	A
	0.0052	3	3,000.00	S
TOTAL POUNDS OF THIS CHEMICAL 11,651.9600				
INDOXACARB	4,493.3519	3,519	57,647.32	A
IPRODIONE	33,415.8612	2,579	34,814.47	A
ALPHA-ISODECYL-OMEGA-HYDROXYPOLY(OXYETHYLENE) PHOSPHATE	15.3835	10	207.01	A
ISOOCTYL PHTHALATE	0.1808	1	10.00	A
ISOPARAFFINIC HYDROCARBONS	32.9434	8	54.45	A
ISOPROPYL ALCOHOL	1,517.4208	4,038	58,420.14	A
KEROSENE	247.0968	37	514.30	A
LAMBDA-CYHALOTHRIN	2,187.1277	5,189	83,000.63	A
LAURIC ACID	38.5656	145	2,488.70	A
LECITHIN	523.3640	328	5,579.63	A
LIGNIN SULFONIC ACID, ZINC SALT	15.3143	2	20.40	A
LINDANE	38.6406	4	39.00	A
MALATHION	25,122.1109	1,433	16,289.96	A
MALIC ACID	0.1819	2	40.00	A
MANCOZEB	15.4922	2	17.00	A
MANEB	312,158.2988	16,044	230,433.16	A
	0.2432	3	3,000.00	S
TOTAL POUNDS OF THIS CHEMICAL 312,158.5420				
MANGANESE SULFATE	70.6508	80	1,515.34	A
MEFENOXAM	355.6498	152	3,158.90	A
	0.0149	2	2,000.00	S
TOTAL POUNDS OF THIS CHEMICAL 355.6647				
MEFENOXAM, OTHER RELATED	10.2574	150	3,145.45	A
	0.0004	2	2,000.00	S
TOTAL POUNDS OF THIS CHEMICAL 10.2578				
METALDEHYDE	6.2800	2	7.85	A
METAM-SODIUM	95,418.1001	39	1,222.80	A
METHOMYL	36,390.1829	3,008	56,421.72	A
METHYLATED SOYBEAN OIL	2,821.0470	581	17,749.62	A
METHYL BROMIDE	120,180.2885	32	571.40	A
METHYL CELLULOSE	0.3346	1	10.40	A
METHYL SILICONE RESINS	1,165.7986	655	7,050.58	A
MEVINPHOS	11.8703	2	20.00	A

Commodity Chemical		Pounds Applied	Agricultural Applications	Amount Treated	Unit Type
LETTUCE, HEAD					
MEVINPHOS, OTHER RELATED		7.9135	2	20.00	A
MINERAL OIL		12.9717	2	20.00	A
MODIFIED PHTHALIC GLYCEROL ALKYD RESIN		672.6493	460	6,677.10	A
MORPHOLINE		0.2249	2	20.40	A
MYROTHECIUM VERRUCARIA, DRIED FERMENTATION SOLIDS & SOLUBLES, STRAIN AARC-0255		25.3660	2	51.30	A
4-NONYLPHENOL, FORMALDEHYDE RESIN, PROPOXYLATED		720.3321	687	17,272.83	A
ALPHA-(PARA-NONYLPHENYL)-OMEGA-HYDROXYPOLY(OXYETHYELENE)		6,970.3294	3,445	66,053.19	A
ALPHA-(PARA-NONYLPHENYL)-OMEGA-HYDROXYPOLY(OXYETHYLENE), BRANCHED		14.1044	13	299.51	A
ALPHA-(PARA-NONYLPHENYL)-OMEGA-HYDROXYPOLY(OXYETHYLENE), PHOSPHATE ESTER		236.3530	26	1,116.25	A
N-OCTYL BICYCLOHEPTENE DICARBOXIMIDE		0.0305	1	32.00	A
ALPHA-OCTYLPHENYL-OMEGA-HYDROXYPOLY(OXYETHYLENE)		895.9851	252	4,576.12	A
OLEIC ACID		38.4326	37	882.77	A
OLEIC ACID, METHYL ESTER		4.5829	3	50.20	A
ORCHEX 796 OIL		555.3125	28	730.32	A
ORGANOSILICONE, POLY OXYALKYLENE ETHER COPOLYMER		80.8953	103	3,677.07	A
OXYDEMETON-METHYL		31,958.0047	5,072	65,175.34	A
OXYFLUORFEN		39.9914	9	178.20	A
PARAQUAT DICHLORIDE		3,307.1828	89	2,716.23	A
PARATHION		5.5259	1	12.00	A
PARATHION, OTHER RELATED		0.2649	1	12.00	A
PERMETHRIN		21,075.1206	8,449	145,715.78	A
		0.1157	9	9,000.00	S
TOTAL POUNDS OF THIS CHEMICAL	21,075.2363				
PETROLEUM DISTILLATES		9.1278	7	67.00	A
PETROLEUM DISTILLATES, ALIPHATIC		0.0742	1	18.00	A
PETROLEUM DISTILLATES, AROMATIC		0.0215	1	32.00	A
PETROLEUM DISTILLATES, REFINED		64.1770	6	41.40	A
PETROLEUM NAPHTHENIC OILS		0.8661	1	18.00	A
PETROLEUM OIL, PARAFFIN BASED		96.7946	2	170.00	A
PHENMEDIPHAM		2.9744	1	76.00	A
PHOSPHORIC ACID		1,425.8365	4,049	57,384.35	A
BETA-PINENE POLYMER		119.9824	41	940.00	A
PIPERONYL BUTOXIDE		116.3014	56	616.20	A
PIPERONYL BUTOXIDE, OTHER RELATED		29.0754	56	616.20	A
POLYACRYLAMIDE, POLYETHYLENE GLYCOL MIXTURE		6.7935	4	478.70	A
POLYACRYLAMIDE POLYMER		67.2594	123	1,606.29	A
POLYACRYLIC POLYMER		8.7381	138	2,227.35	A
POLYALKENE OXIDE MODIFIED HEPTAMETHYL TRISILOXANE		294.4612	595	15,665.34	A
POLYETHYLENE GLYCOL		3.0277	2	23.70	A
POLYETHYLENE GLYCOL DIACETATE		6.7969	163	2,368.16	A
POLYETHYLENE GLYCOL MONO(3-(TETRAMETHYL-1-(TRIMETHYLSILOXY)DISILOXANYL)PROPYL)ETHER		3,913.8416	3,174	42,287.74	A
POLYETHYLENE GLYCOL OLEATE		1.1089	1	16.60	A
POLY-I-PARA-MENTHENE		6,845.5193	1,383	27,769.00	A
POLYOXYETHYLENE DIOLEATE		1.6853	103	3,677.07	A
POLYOXYETHYLENE POLYOXYPROPYLENE		1,770.3975	3,571	41,828.73	A
POLYOXYETHYLENE SORBITOL, MIXED ETHER ESTER		19.8254	2	170.00	A
POLYSACCHARIDE POLYMER		7.0333	119	1,433.89	A
POTASH SOAP		31.4454	3	57.00	A
POTASSIUM BICARBONATE		721.9793	94	407.88	A
		0.2952	2	2,000.00	S
TOTAL POUNDS OF THIS CHEMICAL	722.2745				
POTASSIUM N-METHYLDITHIO CARBAMATE		45,580.5891	63	1,465.50	A
POTASSIUM PHOSPHITE		47.2055	2	15.10	A
PROMETRYN		0.8039	1	0.60	A
PROPIONIC ACID		523.3640	328	5,579.63	A
PROPYLENE GLYCOL		83.9790	187	2,869.00	A
PROPYZAMIDE		50,726.3601	4,893	70,955.80	A
PYMETROZINE		82.8844	80	998.45	A
PYRETHRINS		34.3186	229	1,673.47	A
		0.0505	6	1,200.00	S
TOTAL POUNDS OF THIS CHEMICAL	34.3691				
QST 713 STRAIN OF DRIED BACILLUS SUBTILIS		2,554.5270	940	10,943.03	A
ROTENONE		3.2858	51	454.20	A
ROTENONE, OTHER RELATED		3.2858	51	454.20	A

Commodity Chemical		Pounds Applied	Agricultural Applications	Amount Treated	Unit Type
LETTUCE, HEAD					
SETHOXYDIM		233.8322	22	993.20	A
SILICONE DEFOAMER		41.9710	3,236	42,966.23	A
SODIUM DIISOOCTYLSULFOSUCCINATE		0.0686	2	20.40	A
SODIUM DIOCTYLSULFOSUCCINATE		0.8316	2	32.00	A
SODIUM POLYACRYLATE		0.1723	3	44.40	A
SODIUM XYLENE SULFONATE		493.7770	3,236	42,966.23	A
SOYBEAN FATTY ACIDS, DIMETHYLAMINE SALT		13.3208	55	903.00	A
SOYBEAN OIL		7.6841	1	9.00	A
SPINOSAD		9,930.6260	7,355	126,957.50	A
		0.0359	6	6,000.00	S
TOTAL POUNDS OF THIS CHEMICAL	9,930.6619				
STARCH		0.0499	42	380.30	A
STYRENE BUTADIENE COPOLYMER		24.9560	42	380.30	A
SUGAR		3.7198	2	12.00	A
SULFUR		12,589.1507	306	7,272.71	A
TALL OIL		42.3604	99	2,440.40	A
TALL OIL FATTY ACIDS		48.8409	61	1,383.95	A
TEBUFENOZIDE		3,455.8728	2,098	28,442.89	A
TETRAMETHRIN		0.0038	1	32.00	A
ALPHA-[PARA-(1,1,3,3-TETRAMETHYLBUTYL)PHENYL]-OMEGA -HYDROXYPOLY(OXYETHYLENE)		2,527.0478	3,646	49,143.00	A
ALPHA-[PARA-(1,1,3,3,-TETRAMETHYLBUTYL)PHENYL]-OMEGA -HYDROXYPOLY(OXYETHYLENE) PHOSPHATE ESTER		0.2979	3	49.00	A
TETRAPOTASSIUM PYROPHOSPHATE		246.8885	3,236	42,966.23	A
THIABENDAZOLE		2.8189	1	22.00	A
THIODICARB		984.8432	64	1,529.20	A
THIRAM		24.8118		10,946.72	P
TRALOMETHRIN		6.3485	10	341.50	A
TRICLOPYR, TRIETHYLAMINE SALT		3.3300	1	10.00	A
TRIETHANOLAMINE		629.5657	3,236	42,966.23	A
ALPHA-2,6,8-TRIMETHYL-4-NONYLOXY-OMEGA-HYDROXYPOLY (OXYETHYLENE)		10.3318	42	380.30	A
ALPHA-UNDECYL-OMEGA-HYDROXYPOLY(OXYETHYLENE)		10.9905	3	94.50	A
UREA DIHYDROGEN SULFATE		3.1537	4	53.00	A
VEGETABLE OIL		55.3394	2	56.00	A
VINCLOZOLIN		12,870.2385	952	16,958.46	A
VINYL POLYMER		3.9425	21	396.60	A
XYLENE RANGE AROMATIC SOLVENT		2,843.1310	320	4,416.31	A
YEAST		8.7600	1	10.00	A
ZINC SULFATE		126.8450	99	2,057.34	A
Site Total		1,468,611.7133	132,590		
LETTUCE, LEAF					
ACETAMIPRID		1,089.4065	1,717	18,541.99	A
ACEPHATE		315.2325	15	317.60	A
ACIBENZOLAR-S-METHYL		469.6908	1,671	15,009.23	A
ALCOHOLS, C4-C12, NORMAL		5.4463	59	547.83	A
ALPHA-ALKYL (C8-C18)-OMEGA-HYDROXYPOLY(OXYETHYLENE) POLY(OXYPROPYLENE)		204.6628	671	2,313.40	A
ALPHA-ALKYL (C9-C11)-OMEGA-HYDROXYPOLY(OXYETHYLENE)		28.6048	21	342.30	A
ALPHA-ALKYL (C12-C14)-OMEGA-HYDROXYPOLY(OXYETHYLENE)		42.3219	39	348.50	A
ALPHA-ALKYL (C12-C15)-OMEGA-HYDROXYPOLY(OXYETHYLENE) SULFATE, SODIUM SALT		139.0220	527	8,986.68	A
ALPHA-ALKYLPHENYL-OMEGA-HYDROXYPOLY(OXYETHYLENE)		0.0647	2	10.90	A
ALKYL (C8,C10) POLYGLYCOSIDE		143.0537	8	196.00	A
ALLYLOXYPOLYETHYLENE GLYCOL ACETATE		90.7200	235	2,443.45	A
AMMONIUM SULFATE		50.2032	1	104.00	A
AVERMECTIN		0.3058	3	30.95	A
AZADIRACHTIN		221.4421	2,396	13,395.19	A
		0.0388	52	56,500.00	S
TOTAL POUNDS OF THIS CHEMICAL	221.4809				
AZOXYSTROBIN		476.3706	786	3,168.42	A
BACILLUS THURINGIENSIS (BERLINER), SUBSP. AIZAWAI, GC-91 PROTEIN		527.5418	1,229	8,199.94	A
		0.0166	2	12,000.00	S
TOTAL POUNDS OF THIS CHEMICAL	527.5584				

Commodity Chemical	Pounds Applied	Agricultural Applications	Amount Treated	Unit Type
LETTUCE, LEAF				
BACILLUS THURINGIENSIS (BERLINER), SUBSP. AIZAWAI, SEROTYPE H-7	174.8620	261	1,435.29	A
BACILLUS THURINGIENSIS, SUBSP. AIZAWAI, STRAIN ABTS-1857	770.4234	75	1,116.49	A
BACILLUS THURINGIENSIS, SUBSP. AIZAWAI, STRAIN SD-1372, LEPIDOPTERAN ACTIVE TOXIN(S)	40.7818	240	333.63	A
BACILLUS THURINGIENSIS (BERLINER), SUBSP. KURSTAKI, SEROTYPE 3A,3B	19.8643	154	367.89	A
BACILLUS THURINGIENSIS, SUBSP. KURSTAKI, STRAIN HD-1	590.7596	247	1,610.96	A
BACILLUS THURINGIENSIS SUBSPECIES KURSTAKI, GENETICALLY ENGINEERED STRAIN EG7841 LEPIDOPTERAN ACTIVE TOXIN	1.1250	1	5.00	A
BACILLUS THURINGIENSIS (BERLINER), SUBSP. KURSTAKI, STRAIN SA-11	354.2196	436	5,597.20	A
BEAUVERIA BASSIANA STRAIN GHA	55.7723	60	670.60	A
BENEFIN	1,524.0030	113	1,838.49	A
BENSULIDE	64,179.3338	1,859	18,361.49	A
BENZOIC ACID	9.1025	108	1,306.89	A
N,N-BIS-(2-OMEGA-HYDROXYPOLY(OXYETHYLENE)ETHYL) ALKYLAMINE, ALKYL DERIVED FROM TALLOW FATTY ACIDS	1.8396	16	129.80	A
N,N-BIS-(2-(OMEGA-HYDROXYPOLYOXYETHYLENE/POLYOXYPROPYLENE) ETHYL)ALKYL (C8-C18) AMINE	70.1556	79	1,574.55	A
2-BUTOXYETHANOL	0.0938	1	6.00	A
2-(2-BUTOXY ETHOXY) ETHYL THIOCYANATE	1.3126	1	15.50	A
BUTYL ALCOHOL	131.5624	629	5,603.88	A
ALPHA-(PARA-TERT-BUTYLPHENYL)-OMEGA-HYDROXYPOLY (OXYETHYLENE) PHOSPHATE	4.7679	14	154.50	A
CALCIUM CHLORIDE	2.3679	9	194.00	A
CALCIUM HYDROXIDE	171.1200	1	62.00	A
CALCIUM HYPOCHLORITE	74.8000		106,874.00	U
CARBARYL	147.9738	10	81.69	A
CHLOROPICRIN	13,286.4630	6	304.75	A
CHLORPYRIFOS	62.2297	5	39.30	A
CHLORTHAL-DIMETHYL	15.1875	2	26.50	A
CITRIC ACID	6.5870	10	196.50	A
CLARIFIED HYDROPHOBIC EXTRACT OF NEEM OIL	7,860.7426	539	7,844.63	A
CLETHODIM	6.8328	2	59.00	A
CLOPYRALID,TRIETHYLAMINE SALT	0.5063	1	14.10	A
COCONUT DIETHANOLAMIDE	819.6334	2,970	27,819.91	A
CONIOTHYRIUM MINITANS STRAIN CON/M/91-08	43.5331	29	377.39	A
COPPER HYDROXIDE	1,282.6570	288	2,080.54	A
COPPER SALTS OF FATTY AND ROSIN ACIDS	24.6426	4	20.20	A
COTTONSEED FLOUR	26.0100	2	25.50	A
COTTONSEED OIL	605.1749	122	1,097.82	A
CYCLOATE	31.9587	3	23.54	A
CYPERMETHRIN	222.4616	438	4,381.96	A
(S)-CYPERMETHRIN	2,572.2513	5,791	57,713.86	A
CYROMAZINE	1,610.1811	1,651	13,073.96	A
DIAMMONIUM PHOSPHATE	9.8025	16	167.00	A
DIAZINON	65,114.8559	9,744	103,109.38	A
1,3-DICHLOROPROPENE	6,312.4301	3	277.90	A
DICLORAN	13,574.7162	952	9,990.15	A
DIETHYLENE GLYCOL	16.4881	72	1,645.94	A
DIMETHOATE	4,834.7507	1,999	19,688.90	A
DIMETHOMORPH	1.7000	2	8.50	A
DIMETHYLPOLYSILOXANE	4,323.2062	7,238	68,867.79	A
DIMETHYL SILICONE FLUID EMULSION	75.4915	1,357	11,407.79	A
DISULFOTON	1,208.5686	75	644.67	A
DODECYLBENZENE SULFONIC ACID	813.4330	2,443	18,833.23	A
ALPHA-(PARA-DODECYLPHENYL)-OMEGA-HYDROXYPOLY(OXYETHYLENE)	15.8163	13	256.80	A
EDTA, SODIUM SALT	0.1405	5	148.40	A
EDTA, TETRASODIUM SALT	50.0574	2,443	18,833.23	A
EMAMECTIN BENZOATE	0.1078	2	21.50	A
ENDOSULFAN	4,715.9998	237	4,924.67	A
ENDRIN	135.0000	4	157.40	A
ESFENVALERATE	0.5857	1	12.08	A
ETHEPHON	23.4908	1	47.00	A
ETHYLENE GLYCOL MONOMETHYL ETHER	6.0154	40	166.80	A
FATTY ACIDS, METHYL ESTERS	261.9144	79	1,574.55	A
FATTY ACIDS, MIXED	50.1634	148	1,734.25	A

Commodity Chemical	Pounds Applied	Agricultural Applications	Amount Treated	Unit Type
LETTUCE, LEAF				
FATTY ACIDS DERIVED FROM TALLOW	16.9288	39	348.50	A
FENBUCONAZOLE	2.2500	1	6.00	A
FERROUS SULFATE	0.1164	1	17.00	A
FOSETYL-AL	114,922.8778	4,656	43,474.68	A
GIBBERELLINS	0.6715	5	80.00	A
GLYPHOSATE	49.5987	1	25.00	A
GLYPHOSATE, ISOPROPYLAMINE SALT	1,289.5787	59	842.77	A
HEPTAMETHYLTRISILOXANE ETHOXYLATED	5.6806	12	185.85	A
2-(3-HYDROXYPROPYL)-HEPTA-METHYL TRISILOXANE, ETHOXYLATED, ACETATE	315.0868	237	2,480.65	A
IMIDACLOPRID		1	2.40	S
	10,736.2773	11,418	117,352.76	A
TOTAL POUNDS OF THIS CHEMICAL 10,736.2773				
INDOXACARB	1,473.9598	2,083	20,628.12	A
IPRODIONE	23,439.3177	2,513	24,372.20	A
ALPHA-ISODECYL-OMEGA-HYDROXYPOLY(OXYETHYLENE) PHOSPHATE	13.2073	12	185.85	A
ISOOCTYL PHTHALATE	6.1002	40	166.80	A
ISOPARAFFINIC HYDROCARBONS	73.2447	16	129.80	A
ISOPROPYL ALCOHOL	1,000.1019	3,159	27,281.10	A
ISOPROPYLAMINE DODECYLBENZENE SULFONATE	0.0938	1	6.00	A
KEROSENE	32.5920	10	55.70	A
LAMBDA-CYHALOTHRIN	1,470.8815	5,352	54,851.99	A
LAURIC ACID	126.3836	527	8,986.68	A
LECITHIN	146.4902	255	2,159.35	A
LIGNIN SULFONIC ACID, IRON SALT	3.4532	1	4.00	A
LIGNIN SULFONIC ACID, ZINC SALT	20.4190	3	27.20	A
LIMONENE	1.9232	1	6.00	A
LINURON	10.5000	1	14.20	A
MAGNESIUM SULFATE	0.7488	3	124.00	A
MALATHION	9,953.4674	962	6,528.03	A
MALIC ACID	0.0096	1	2.50	A
MANEB	188,307.7293	13,026	133,273.35	A
MANGANESE SULFATE	12.9301	16	151.60	A
MEFENOXAM	1,118.8133	343	5,762.29	A
	0.0133		89.51	P
TOTAL POUNDS OF THIS CHEMICAL 1,118.8266				
MEFENOXAM, OTHER RELATED	30.3319	338	5,646.24	A
	0.0004		89.51	P
TOTAL POUNDS OF THIS CHEMICAL 30.3323				
METALDEHYDE	7.1500	3	19.50	A
METAM-SODIUM	191,456.6684	312	1,140.35	A
METHOMYL	24,876.6208	2,991	38,165.21	A
METHYLATED SILICA	0.0105	2	75.25	A
METHYLATED SOYBEAN OIL	1,040.7341	289	5,509.16	A
METHYL BROMIDE	12,713.2500	4	61.85	A
METHYL SILICONE RESINS	78.7913	96	469.95	A
MINERAL OIL	849.5590	23	185.50	A
MODIFIED PHTHALIC GLYCEROL ALKYD RESIN	440.5715	409	4,392.40	A
MORPHOLINE	2.6377	40	166.80	A
MYCLOBUTANIL	19.4400	1	12.15	A
NALED	0.2776	2	17.00	A
4-NONYLPHENOL, FORMALDEHYDE RESIN, PROPOXYLATED	175.0614	192	2,740.90	A
ALPHA-(PARA-NONYLPHENYL)-OMEGA-HYDROXYPOLY(OXYETHYELENE)	2,837.2491	2,013	23,615.68	A
ALPHA-(PARA-NONYLPHENYL)-OMEGA-HYDROXYPOLY(OXYETHYLENE), BRANCHED	7.9353	52	352.65	A
ALPHA-(PARA-NONYLPHENYL)-OMEGA-HYDROXYPOLY(OXYETHYLENE), PHOSPHATE ESTER	24.2233	24	242.25	A
ALPHA-(PARA-NONYL PHENYL)-OMEGA-HYDROXYPOLY (OXYETHYLENE) SULFATE, AMMONIUM SALT	1.1055	18	611.80	A
ALPHA-OCTYLPHENYL-OMEGA-HYDROXYPOLY(OXYETHYLENE)	274.9935	187	2,061.91	A
OIL OF JOJOBA	14.0182	1	22.25	A
OLEIC ACID	22.3208	74	592.80	A
OLEIC ACID, METHYL ESTER	435.1118	148	3,150.21	A
ORCHEX 796 OIL	228.7117	29	386.60	A
ORGANOSILICONE, POLY OXYALKYLENE ETHER COPOLYMER	58.4515	70	1,570.69	A
OXYDEMETON-METHYL	70.0543	11	134.60	A
OXYFLUORFEN	2.2998	2	18.40	A
PARAQUAT DICHLORIDE	327.0546	33	310.00	A

Commodity Chemical		Pounds Applied	Agricultural Applications	Amount Treated	Unit Type
LETTUCE, LEAF					
PERMETHRIN		15,590.7540	10,646	110,084.43	A
PETROLEUM DISTILLATES		44.4079	8	75.70	A
PETROLEUM DISTILLATES, REFINED		279.0474	18	142.80	A
PETROLEUM HYDROCARBONS		0.0045	1	5.00	A
PETROLEUM OIL, PARAFFIN BASED		280.1386	20	650.80	A
PETROLEUM OIL, UNCLASSIFIED		11.9286	1	2.00	A
PHOSPHORIC ACID		613.9373	2,974	25,321.88	A
BETA-PINENE POLYMER		131.8047	72	1,139.35	A
PIPERONYL BUTOXIDE		174.9310	165	1,215.61	A
PIPERONYL BUTOXIDE, OTHER RELATED		43.7328	165	1,215.61	A
POLYACRYLAMIDE, POLYETHYLENE GLYCOL MIXTURE		1.0536	6	51.00	A
POLYACRYLAMIDE POLYMER		38.1397	56	642.86	A
POLYALKENE OXIDE MODIFIED HEPTAMETHYL TRISILOXANE		173.7535	352	4,959.35	A
POLYETHYLENE GLYCOL DIACETATE		8.2473	235	2,443.45	A
POLYETHYLENE GLYCOL MONO(3-(TETRAMETHYL-1-(TRIMETHYLSILOXY)DISILOXANYL)PROPYL)ETHER		2,506.5570	4,145	30,720.79	A
POLY-I-PARA-MENTHENE		4,174.0023	2,098	17,650.13	A
POLYOXYETHYLENE DIOLEATE		1.2177	70	1,570.69	A
POLYOXYETHYLENE POLYOXYPROPYLENE		2,611.6926	3,724	39,564.02	A
POLYOXYETHYLENE SORBITOL, MIXED ETHER ESTER		9.9127	1	33.00	A
POLYOXYETHYLENE SORBITAN MIXED FATTY ACID ESTERS		35.3767	18	611.80	A
POLYSACCHARIDE POLYMER		4.2072	54	624.66	A
POTASH SOAP		285.5486	12	70.78	A
		0.1536	1	590.00	S
TOTAL POUNDS OF THIS CHEMICAL	285.7022				
POTASSIUM BICARBONATE		2,846.5134	299	1,495.87	A
POTASSIUM N-METHYLDITHIO CARBAMATE		0.0000	4	85.40	A
POTASSIUM PHOSPHITE		110.2765	5	42.70	A
PROPIONIC ACID		146.4902	255	2,159.35	A
PROPYLENE GLYCOL		229.4301	557	9,234.88	A
PROPYZAMIDE		44,605.0285	5,806	55,051.61	A
PYMETROZINE			1	6.00	S
		285.9162	363	3,354.49	A
TOTAL POUNDS OF THIS CHEMICAL	285.9162				
PYRETHRINS		152.2426	1,210	6,985.55	A
		0.1446	20	25,300.00	S
TOTAL POUNDS OF THIS CHEMICAL	152.3872				
QST 713 STRAIN OF DRIED BACILLUS SUBTILIS		3,455.1571	1,787	13,600.73	A
		0.1329	19	41,200.00	S
TOTAL POUNDS OF THIS CHEMICAL	3,455.2900				
RESMETHRIN		0.0034	1	5.00	A
RESMETHRIN, OTHER RELATED		0.0005	1	5.00	A
ROTENONE		11.2822	240	1,695.41	A
ROTENONE, OTHER RELATED		11.2822	240	1,695.41	A
SETHOXYDIM		115.5270	24	440.55	A
SILICONE DEFOAMER		21.4820	2,444	18,858.23	A
SIMAZINE		12.1498	1	7.60	A
SODIUM DIISOOCTYLSULFOSUCCINATE		0.8045	40	166.80	A
SODIUM DIOCTYLSULFOSUCCINATE		3.2435	1	50.00	A
SODIUM DODECYLBENZENE SULFONATE		0.2228	1	50.00	A
SODIUM HYPOCHLORITE		399.1195		464,990.00	P
		251.9825		427,711.00	U
TOTAL POUNDS OF THIS CHEMICAL	651.1020				
SODIUM XYLENE SULFONATE		250.2871	2,443	18,833.23	A
SORBITAN FATTY ACID ESTERS		7.7387	18	611.80	A
SOYBEAN FATTY ACIDS, DIMETHYLAMINE SALT		11.5243	108	1,306.89	A
SOYBEAN OIL		1,023.7365	131	1,080.64	A
SPINOSAD			1	39.00	S
		6,681.2057	8,620	87,579.90	A
TOTAL POUNDS OF THIS CHEMICAL	6,681.2057				
STARCH		0.0395	30	248.20	A
STYRENE BUTADIENE COPOLYMER		19.7534	30	248.20	A
SUGAR		10.7100	2	25.50	A
SULFUR		3,248.2322	98	1,296.32	A
TALL OIL		4.3175	11	262.50	A
TALL OIL FATTY ACIDS		45.1209	88	1,269.15	A
TEBUFENOZIDE		1,764.2797	1,664	14,381.32	A

Commodity Chemical		Pounds Applied	Agricultural Applications	Amount Treated	Unit Type
LETTUCE, LEAF					
ALPHA-[PARA-(1,1,3,3-TETRAMETHYLBUTYL)PHENYL]-OMEGA -HYDROXYPOLY(OXYETHYLENE)		1,498.1099	2,941	25,070.83	A
ALPHA-[PARA-(1,1,3,3,-TETRAMETHYLBUTYL)PHENYL]-OMEGA -HYDROXYPOLY(OXYETHYLENE) PHOSPHATE ESTER		0.2176	4	126.50	A
TETRAPOTASSIUM PYROPHOSPHATE		125.1435	2,443	18,833.23	A
THIODICARB		231.8172	15	397.50	A
THIRAM		36.3946		14,673.54	P
		7.2417		2,902.42	K
		0.2031			
TOTAL POUNDS OF THIS CHEMICAL	43.8394				
TRALOMETHRIN		15.5649	120	660.32	A
TRICLOPYR, TRIETHYLAMINE SALT		1.3808	1	14.10	A
TRIETHANOLAMINE		319.1160	2,443	18,833.23	A
TRIFLURALIN		6.5191	2	20.00	A
ALPHA-2,6,8-TRIMETHYL-4-NONYLOXY-OMEGA-HYDROXYPOLY (OXYETHYLENE)		86.4039	175	3,356.21	A
ALPHA-UNDECYL-OMEGA-HYDROXYPOLY(OXYETHYLENE)		14.0364	8	85.50	A
UREA		46.7139	9	119.50	A
VEGETABLE OIL		22.7868	1	19.00	A
VINCLOZOLIN		2,318.9000	254	2,698.86	A
VINYL POLYMER		4.2046	82	756.10	A
XYLENE RANGE AROMATIC SOLVENT		6,242.3771	636	9,637.63	A
YEAST		33.5070	2	25.50	A
ZINC SULFATE		23.5610	22	336.10	A
Site Total		896,478.3791	129,119		
LIME					
ACETAMIPRID		0.3500	1	6.00	A
AVERMECTIN		0.0742	1	1.50	A
CHLORPYRIFOS		1.7325	4	3.00	A
CLARIFIED HYDROPHOBIC EXTRACT OF NEEM OIL		0.1432	6	1,800.00	S
COPPER SULFATE (BASIC)		9.4200	1	2.00	A
CORN PRODUCT, HYDROLYZED		6.7570	9	18.00	A
FATTY ACIDS, MIXED		0.0711	1	6.00	A
FENBUTATIN-OXIDE		4.0000	1	1.50	A
GIBBERELLINS		0.2678	2	4.00	A
GLYPHOSATE, ISOPROPYLAMINE SALT		105.9621	22	51.25	A
		1.1241	1	80.00	U
TOTAL POUNDS OF THIS CHEMICAL	107.0862				
IMIDACLOPRID		5.5395	3	10.00	A
IRON PHOSPHATE		0.1200	1	0.75	A
ISOPROPYL ALCOHOL		0.5713	1	3.00	A
MALATHION		2.2087	9	18.00	A
METALDEHYDE		2.0000	1	1.00	A
ALPHA-(PARA-NONYLPHENYL)-OMEGA-HYDROXYPOLY(OXYETHYELENE)		2.3397	2	9.00	A
PETROLEUM OIL, UNCLASSIFIED		1,006.4052	4	12.00	A
SPINOSAD		0.0007	6	2.60	A
STRYCHNINE		0.1451	4	11.00	A
TALL OIL		0.1503	1	3.00	A
Site Total		1,149.3825	78		
LIVESTOCK					
PIPERONYL BUTOXIDE		117.6004		3,264,192.00	C
PIPERONYL BUTOXIDE, OTHER RELATED		29.4001		3,264,192.00	C
PYRETHRINS		14.7001		3,264,192.00	C
Site Total		161.7006			
LOGANBERRY					
GLYPHOSATE, ISOPROPYLAMINE SALT		0.9992	1	2.50	A
Site Total		0.9992	1		

Commodity Chemical		Pounds Applied	Agricultural Applications	Amount Treated	Unit Type
LUMBER, TREATED					
ARSENIC ACID		31.5000		670.00	C
ARSENIC PENTOXIDE		149,113.6819		8,986,324.00	U
		10,934.8182		330,480.00	C
TOTAL POUNDS OF THIS CHEMICAL	160,048.5001				
BORIC ACID		183.3350		13,211.00	C
CHROMIC ACID		208,842.6810		8,986,324.00	U
		15,276.5843		330,480.00	C
TOTAL POUNDS OF THIS CHEMICAL	224,119.2653				
COPPER CARBONATE, BASIC		319.1020		13,211.00	C
COPPER OXIDE (IC)		81,712.4392		8,986,324.00	U
		5,949.8276		330,480.00	C
TOTAL POUNDS OF THIS CHEMICAL	87,662.2668				
DISODIUM OCTABORATE TETRAHYDRATE		218,220.5200		1,002,833.00	C
GLYPHOSATE, ISOPROPYLAMINE SALT		176.2192	1	65.00	A
TEBUCONAZOLE		7.3334		13,211.00	C
Site Total		690,768.0418	1		
MANGO					
AZADIRACHTIN		0.1350	8	123,109.00	S
CORN PRODUCT, HYDROLYZED		20.8444	6	30.00	A
CYROMAZINE		6.3725	18	231,673.00	S
DIMETHYLPOLYSILOXANE		0.0609	2	26.00	A
GLYPHOSATE, ISOPROPYLAMINE SALT		882.5389	30	1,833.00	A
IMIDACLOPRID		7.0999	3	95.00	A
MALATHION		8.2220	6	30.00	A
MODIFIED PHTHALIC GLYCEROL ALKYD RESIN		4.2915	2	24.00	A
OLEIC ACID, METHYL ESTER		18.2130	2	26.00	A
PERMETHRIN		0.9986	2	31,833.00	S
POLYETHYLENE GLYCOL MONO(3-(TETRAMETHYL-1-(TRIMETHYLSILOXY)DISILOXANYL)PROPYL)ETHER		70.1098	7	279.00	A
SABADILLA ALKALOIDS		0.2400	1	50.00	A
SPINOSAD		12.4697	4	117.00	A
STRYCHNINE		0.2625	3	45.00	A
SULFUR		800.0000	1	50.00	A
THIABENDAZOLE		13.0541	9	108,635.00	S
ALPHA-2,6,8-TRIMETHYL-4-NONYLOXY-OMEGA-HYDROXYPOLY(OXYETHYLENE)		3.3502	2	26.00	A
Site Total		1,848.2630	100		
MELON					
ALPHA-ALKYLARYL-OMEGA-HYDROXYPOLY(OXYETHYLENE)		186.5886	12	802.90	A
ALPHA-ALKYL (C8-C18)-OMEGA-HYDROXYPOLY(OXYETHYLENE) POLY(OXYPROPYLENE)		1.1948	1	15.00	A
ALPHA-ALKYL (C9-C11)-OMEGA-HYDROXYPOLY(OXYETHYLENE)		8.4969	7	315.60	A
ALPHA-ALKYL (C12-C14)-OMEGA-HYDROXYPOLY(OXYETHYLENE)		28.4079	11	346.00	A
ALKYL (C8,C10) POLYGLYCOSIDE		270.9807	7	495.00	A
ALLYLOXYPOLYETHYLENE GLYCOL ACETATE		6.8041	6	585.00	A
AMMONIUM SULFATE		16.6811	4	247.60	A
AVERMECTIN		34.3361	118	5,271.85	A
AZADIRACHTIN		2.5022	12	173.00	A
AZOXYSTROBIN		82.0431	22	1,372.50	A
BACILLUS THURINGIENSIS (BERLINER), SUBSP. AIZAWAI, GC-91 PROTEIN		7.5734	7	124.20	A
BACILLUS THURINGIENSIS (BERLINER), SUBSP. AIZAWAI, SEROTYPE H-7		189.8805	18	1,611.00	A
BACILLUS THURINGIENSIS, SUBSP. AIZAWAI, STRAIN ABTS-1857		1,679.1300	17	2,327.00	A
BACILLUS THURINGIENSIS SUBSPECIES KURSTAKI STRAIN BMP 123		60.3904	38	1,338.10	A
BACILLUS THURINGIENSIS, SUBSP. KURSTAKI, STRAIN HD-1		111.4420	7	377.00	A
BACILLUS THURINGIENSIS SUBSPECIES KURSTAKI, GENETICALLY ENGINEERED STRAIN EG7841 LEPIDOPTERAN ACTIVE TOXIN		20.7000	2	69.00	A
BACILLUS THURINGIENSIS (BERLINER), SUBSP. KURSTAKI, STRAIN SA-11		337.2631	93	4,871.70	A
BENSULIDE		5,046.8725	86	2,700.60	A
BIFENTHRIN		1,446.5179	300	19,289.30	A
N,N-BIS-(2-(OMEGA-HYDROXYPOLYOXYETHYLENE/POLYOXYPROPYLENE) ETHYL)ALKYL (C8-C18) AMINE		19.3744	7	446.00	A

Commodity Chemical	Pounds Applied	Agricultural Applications	Amount Treated	Unit Type
MELON				
BUPROFEZIN	478.1980	36	1,698.60	A
2-BUTOXYETHANOL	0.3449	1	40.00	A
BUTYL ALCOHOL	12.7833	18	560.60	A
ALPHA-(PARA-TERT-BUTYLPHENYL)-OMEGA-HYDROXYPOLY (OXYETHYLENE) PHOSPHATE	3.5848	3	56.00	A
CALCIUM CHLORIDE	2.2481	24	1,370.50	A
CARBARYL	2,329.1430	82	6,182.13	A
CHLOROPICRIN	926.2202	4	8.60	A
CHLOROTHALONIL	11.1375	2	6.80	A
CITRIC ACID	6.2447	24	1,370.50	A
CLARIFIED HYDROPHOBIC EXTRACT OF NEEM OIL	1,763.8067	61	1,883.80	A
CLETHODIM	18.1534	10	371.40	A
COCONUT DIETHANOLAMIDE	25.5651	77	5,396.70	A
COCONUT IMIDAZOLINE SODIUM CARBOXYLATE	0.1075	1	40.00	A
COTTONSEED OIL	1.7599	3	57.40	A
CRYOLITE	2,631.6000	5	450.00	A
DIAMMONIUM PHOSPHATE	2.7447	1	4.35	A
DIAZINON	3,174.3552	92	6,013.10	A
1,3-DICHLOROPROPENE	40,548.5715	13	816.56	A
DICOFOL	828.0767	40	1,967.50	A
DIETHYLENE GLYCOL	38.2866	63	2,334.60	A
DIMETHOATE	1,677.6499	81	4,586.50	A
DIMETHYL DICOCOALKYL AMMONIUM SALT WITH NAPHTHALENE SULFONIC ACID, FORMALDEHYDE CONDENSATE	1.5447	6	214.00	A
DIMETHYLPOLYSILOXANE	248.7040	116	8,689.85	A
DIOCTYL PHTHALATE	2.7842	1	40.00	A
DODECYLBENZENE SULFONIC ACID	110.7823	77	5,396.70	A
ALPHA-(PARA-DODECYLPHENYL)-OMEGA-HYDROXYPOLY(OXYETHYLENE)	3.9165	4	188.00	A
EDTA, SODIUM SALT	0.0762	2	95.00	A
EDTA, TETRASODIUM SALT	6.8174	77	5,396.70	A
ENDOSULFAN	2,672.3672	60	3,363.10	A
ESFENVALERATE	81.2356	55	2,217.25	A
ETHALFLURALIN	182.6561	39	1,210.50	A
ETHEPHON	4.2084	4	60.00	A
ETHYLENE GLYCOL	89.7364	7	341.60	A
FARNESOL	0.0332	1	13.00	A
FATTY ACIDS, METHYL ESTERS	72.3311	7	446.00	A
FATTY ACIDS, MIXED	72.5927	16	1,852.90	A
FATTY ACIDS DERIVED FROM TALLOW	11.3632	11	346.00	A
FENPROPATHRIN	47.4372	16	305.00	A
FERROUS SULFATE	0.5588	1	40.00	A
GARLIC	12.6786	5	47.00	A
GLYPHOSATE, DIAMMONIUM SALT	6.0919	1	130.00	A
GLYPHOSATE, ISOPROPYLAMINE SALT	2,343.3454	43	2,478.40	A
HALOSULFURON	0.4254	2	55.00	A
HYDROTREATED PARAFFINIC SOLVENT	53.9036	4	94.40	A
2-(3-HYDROXYPROPYL)-HEPTA-METHYL TRISILOXANE, ETHOXYLATED, ACETATE	28.7500	7	633.50	A
IMIDACLOPRID	1,074.5386	158	6,750.66	A
ISOPROPYL ALCOHOL	173.4548	177	11,413.20	A
ISOPROPYLAMINE DODECYLBENZENE SULFONATE	0.3449	1	40.00	A
KAOLIN	2,646.2250	10	100.92	A
LECITHIN	213.5523	13	1,013.00	A
LIMONENE	7.0705	1	40.00	A
MALATHION	33.1389	5	18.75	A
MANEB	172.5000	2	117.00	A
MANGANESE SULFATE	0.7737	1	40.00	A
MEFENOXAM	209.0134	51	1,845.50	A
MEFENOXAM, OTHER RELATED	6.1475	51	1,845.50	A
METAM-SODIUM	146,921.5712	30	2,408.55	A
METHOMYL	3,203.3970	68	4,308.20	A
METHYLATED SOYBEAN OIL	344.8151	66	2,247.60	A
METHYL CELLULOSE	2.7455	1	40.00	A
MINERAL OIL	143.4926	1	44.00	A
MODIFIED PHTHALIC GLYCEROL ALKYD RESIN	76.3013	16	1,115.00	A
MORPHOLINE	1.2039	1	40.00	A
MYCLOBUTANIL	211.3445	50	2,062.50	A
NEROLIDOL	0.0269	1	13.00	A

Commodity	Chemical	Pounds Applied	Agricultural Applications	Amount Treated	Unit Type
MELON					
	4-NONYLPHENOL, FORMALDEHYDE RESIN, PROPOXYLATED	31.0000	11	953.90	A
	ALPHA-(PARA-NONYLPHENYL)-OMEGA-HYDROXYPOLY(OXYETHYELENE)	1,339.0380	235	12,460.60	A
	ALPHA-(PARA-NONYL PHENYL)-OMEGA-HYDROXYPOLY (OXYETHYLENE) SULFATE, AMMONIUM SALT	0.3602	2	65.00	A
	ALPHA-OCTYLPHENYL-OMEGA-HYDROXYPOLY(OXYETHYLENE)	1.2471	2	78.00	A
	OLEIC ACID	8.9752	10	508.00	A
	OLEIC ACID, METHYL ESTER	16.8283	3	25.00	A
	ORCHEX 796 OIL	44.2793	4	188.00	A
	ORGANOSILICONE, POLY OXYALKYLENE ETHER COPOLYMER	42.6496	61	2,049.60	A
	ORYZALIN	52.9713	1	44.00	A
	OXAMYL	1,300.4946	32	1,216.40	A
	OXYDEMETON-METHYL	103.4888	12	707.00	A
	OXYFLUORFEN	71.0026	7	410.00	A
	PARAQUAT DICHLORIDE	1,279.5930	14	1,382.90	A
	PERMETHRIN	302.9329	50	2,362.55	A
	PETROLEUM DISTILLATES	359.9994	9	558.00	A
	PETROLEUM OIL, PARAFFIN BASED	83.3619	3	105.00	A
	PHOSPHORIC ACID	163.2312	157	9,917.05	A
	BETA-PINENE POLYMER	4.1109	1	30.00	A
	PIPERONYL BUTOXIDE	0.1462	3	0.30	A
	PIPERONYL BUTOXIDE, OTHER RELATED	0.0365	3	0.30	A
	POLYACRYLAMIDE POLYMER	8.6131	11	798.00	A
	POLYALKENE OXIDE MODIFIED HEPTAMETHYL TRISILOXANE	4.4100	6	230.00	A
	POLYETHYLENE GLYCOL DIACETATE	0.6186	6	585.00	A
	POLYETHYLENE GLYCOL MONO(3-(TETRAMETHYL-1-(TRIMETHYLSILOXY)DISILOXANYL)PROPYL)ETHER	4.8769	4	177.00	A
	POLYETHYLENE GLYCOL OLEATE	3.5772	6	214.00	A
	POLY-I-PARA-MENTHENE	22.7437	5	255.70	A
	POLYOXYETHYLENE DIOLEATE	0.8885	61	2,049.60	A
	POLYOXYETHYLENE POLYOXYPROPYLENE	55.8603	53	4,913.00	A
	POLYOXYETHYLENE SORBITAN MIXED FATTY ACID ESTERS	11.5261	2	65.00	A
	POLYSACCHARIDE POLYMER	0.0300	1	40.00	A
	POTASH SOAP	51.4226	3	12.00	A
	POTASSIUM BICARBONATE	393.6000	2	110.00	A
	POTASSIUM N-METHYLDITHIO CARBAMATE	4,120.2792	1	24.00	A
	PROPIONIC ACID	213.5523	13	1,013.00	A
	PROPYLENE GLYCOL	18.1086	17	1,053.50	A
	PYMETROZINE	39.8104	13	611.50	A
	PYRACLOSTROBIN	315.0150	41	2,257.70	A
	PYRETHRINS	0.9712	9	32.05	A
	SETHOXYDIM	38.1411	13	371.50	A
	SILICONE DEFOAMER	2.8974	77	5,396.70	A
	SODIUM DIISOOCTYLSULFOSUCCINATE	0.3672	1	40.00	A
	SODIUM DIOCTYLSULFOSUCCINATE	25.0334	11	842.00	A
	SODIUM XYLENE SULFONATE	34.0869	77	5,396.70	A
	SORBITAN FATTY ACID ESTERS	2.5213	2	65.00	A
	SPINOSAD	230.6655	58	3,133.40	A
	STARCH	0.0106	1	99.00	A
	STYRENE BUTADIENE COPOLYMER	5.2775	1	99.00	A
	SULFUR	92,741.4109	211	8,070.50	A
	TALL OIL	15.4948	20	1,440.00	A
	TALL OIL FATTY ACIDS	8.0196	5	124.40	A
	ALPHA-[PARA-(1,1,3,3-TETRAMETHYLBUTYL)PHENYL]-OMEGA-HYDROXYPOLY(OXYETHYLENE)	172.5857	85	6,053.70	A
	TETRAPOTASSIUM PYROPHOSPHATE	17.0434	77	5,396.70	A
	THIAMETHOXAM	327.1118	97	7,239.05	A
	THIOPHANATE-METHYL	1,003.6880	100	3,545.70	A
	THIRAM	9.2435		6,792.50	P
		7.9000		3,160.00	U
		1.0987			
	TOTAL POUNDS OF THIS CHEMICAL 18.2422				
	TRIETHANOLAMINE	43.4607	77	5,396.70	A
	TRIFLOXYSTROBIN	74.6333	49	1,586.50	A
	TRIFLUMIZOLE	154.5575	19	853.00	A
	TRIFLURALIN	2,287.7561	64	2,599.90	A
	ALPHA-2,6,8-TRIMETHYL-4-NONYLOXY-OMEGA-HYDROXYPOLY (OXYETHYLENE)	2.1849	1	99.00	A
	TRISODIUM PHOSPHATE	3.0205	10	642.50	A

Commodity Chemical	Pounds Applied	Agricultural Applications	Amount Treated	Unit Type
MELON				
UREA	3.9162	1	8.50	A
VEGETABLE OIL	351.1735	4	205.00	A
ZINC SULFATE	4.7833	7	485.00	A
Site Total	333,573.4931	3,094		
MINT				
ACEPHATE	1,297.1771	25	1,387.60	A
ALPHA-ALKYL (C12-C14)-OMEGA-HYDROXYPOLY(OXYETHYLENE)	10.4720	4	223.00	A
AZADIRACHTIN	1.3375	53	95.50	A
AZOXYSTROBIN	1.3327	6	9.82	A
BACILLUS THURINGIENSIS (BERLINER), SUBSP. AIZAWAI, SEROTYPE H-7	0.1030	2	2.00	A
BACILLUS THURINGIENSIS, SUBSP. AIZAWAI, STRAIN SD-1372, LEPIDOPTERAN ACTIVE TOXIN(S)	6.7254	40	71.90	A
BACILLUS THURINGIENSIS (BERLINER), SUBSP. KURSTAKI, SEROTYPE 3A,3B	0.0640	1	1.00	A
BACILLUS THURINGIENSIS, SUBSP. KURSTAKI, STRAIN HD-1	65.6967	29	107.73	A
BACILLUS THURINGIENSIS (BERLINER), SUBSP. KURSTAKI, STRAIN SA-11	12.8433	57	482.44	A
BEAUVERIA BASSIANA STRAIN GHA	3.1378	5	31.00	A
BENTAZON, SODIUM SALT	131.9452	4	149.60	A
BROMOXYNIL OCTANOATE	87.6285	10	242.20	A
ALPHA-(PARA-TERT-BUTYLPHENYL)-OMEGA-HYDROXYPOLY (OXYETHYLENE) PHOSPHATE	33.4295	21	997.00	A
CHLORPYRIFOS	1,938.0961	17	721.00	A
CLARIFIED HYDROPHOBIC EXTRACT OF NEEM OIL	25.9844	27	86.14	A
CLETHODIM	175.4176	18	926.20	A
CLOPYRALID, MONOETHANOLAMINE SALT	45.3008	7	343.60	A
COCONUT DIETHANOLAMIDE	0.0254	3	6.25	A
DIAZINON	0.0066	2	2.00	A
DIMETHYL DICOCOALKYL AMMONIUM SALT WITH NAPHTHALENE SULFONIC ACID, FORMALDEHYDE CONDENSATE	47.1543	10	341.00	A
DIMETHYLPOLYSILOXANE	10.9872	25	1,087.00	A
DIURON	2,641.8448	42	1,921.00	A
DODECYLBENZENE SULFONIC ACID	0.1100	3	6.25	A
EDTA, TETRASODIUM SALT	0.0068	3	6.25	A
FATTY ACIDS, MIXED	111.4952	35	1,491.00	A
FATTY ACIDS DERIVED FROM TALLOW	4.1888	4	223.00	A
GLYPHOSATE, ISOPROPYLAMINE SALT	209.8856	7	255.25	A
HEXAZINONE	30.1500	1	67.00	A
HEXYTHIAZOX	21.4891	4	262.40	A
ISOPROPYL ALCOHOL	0.0335	3	6.25	A
LECITHIN	120.2683	30	1,137.00	A
MALATHION	549.5813	71	553.12	A
METALDEHYDE	15.4000	7	20.50	A
METAM-SODIUM	134.7453	1	1.84	A
METHOMYL	71.8590	4	115.12	A
METHYLATED SOYBEAN OIL	99.9938	4	418.00	A
MINERAL OIL	13.5350	1	22.00	A
ALPHA-(PARA-NONYLPHENYL)-OMEGA-HYDROXYPOLY(OXYETHYELENE)	621.8714	74	3,291.00	A
OLEIC ACID, METHYL ESTER	403.7397	11	492.20	A
OXYFLUORFEN	142.1413	25	972.00	A
PARAQUAT DICHLORIDE	2,441.6086	79	3,249.00	A
PETROLEUM HYDROCARBONS	16.9754	6	157.00	A
PHOSPHORIC ACID	0.7476	5	10.25	A
PIPERONYL BUTOXIDE	140.2028	87	766.10	A
PIPERONYL BUTOXIDE, OTHER RELATED	2.9720	21	54.75	A
POLYACRYLAMIDE POLYMER	0.6258	7	330.00	A
POLYALKENE OXIDE MODIFIED HEPTAMETHYL TRISILOXANE	4.9997	4	418.00	A
POLYETHYLENE GLYCOL MONO(3-(TETRAMETHYL-1-(TRIMETHYLSILOXY)DISILOXANYL)PROPYL)ETHER	5.3812	24	303.54	A
POLYETHYLENE GLYCOL OLEATE	109.1995	10	341.00	A
POLY-I-PARA-MENTHENE	14.4388	43	77.32	A
POLYOXYETHYLENE POLYOXYPROPYLENE	43.1015	19	812.00	A
POTASH SOAP	105.4132	28	84.05	A
POTASSIUM BICARBONATE	27.2732	8	36.78	A
PROPARGITE	2,430.9977	36	1,481.40	A

Commodity Chemical	Pounds Applied	Agricultural Applications	Amount Treated	Unit Type
MINT				
PROPIONIC ACID	120.2683	30	1,137.00	A
PROPYLENE GLYCOL	2.2633	6	275.00	A
PYRETHRINS	15.2078	134	903.87	A
PYRIDATE	560.5021	14	651.60	A
ROTENONE	0.3588	28	102.99	A
ROTENONE, OTHER RELATED	0.3588	28	102.99	A
SETHOXYDIM	3.7485	1	10.00	A
SILICONE DEFOAMER	0.0029	3	6.25	A
SODIUM XYLENE SULFONATE	0.0338	3	6.25	A
SULFUR	77.1600	6	45.00	A
TALL OIL FATTY ACIDS	85.2108	11	442.20	A
ALPHA-[PARA-(1,1,3,3-TETRAMETHYLBUTYL)PHENYL]-OMEGA -HYDROXYPOLY(OXYETHYLENE)	0.1289	3	6.25	A
TETRAPOTASSIUM PYROPHOSPHATE	0.0169	3	6.25	A
TRIETHANOLAMINE	0.0431	3	6.25	A
ALPHA-2,6,8-TRIMETHYL-4-NONYLOXY-OMEGA-HYDROXYPOLY (OXYETHYLENE)	8.2986	6	275.00	A
ALPHA-UNDECYL-OMEGA-HYDROXYPOLY(OXYETHYLENE)	83.7299	10	420.20	A
Site Total	15,388.4735	1,000		
MIZUNA				
AZADIRACHTIN	0.0316	4	12.00	A
	0.0176	23	7,200.00	S
TOTAL POUNDS OF THIS CHEMICAL 0.0492				
BACILLUS THURINGIENSIS (BERLINER), SUBSP. AIZAWAI, GC-91 PROTEIN	0.0380	1	0.50	A
BENSULIDE	891.8747	131	218.22	A
CLARIFIED HYDROPHOBIC EXTRACT OF NEEM OIL	6.7346	1	7.05	A
CYPERMETHRIN	0.6844	1	7.05	A
POTASH SOAP	52.4090	4	12.00	A
PYMETROZINE	0.7735	1	9.00	A
PYRETHRINS	0.1064	15	4,600.00	S
QST 713 STRAIN OF DRIED BACILLUS SUBTILIS	0.0398	2	600.00	S
SODIUM HYPOCHLORITE	85.8865		80,304.00	P
SPINOSAD	7.0431	22	76.90	A
ALPHA-[PARA-(1,1,3,3-TETRAMETHYLBUTYL)PHENYL]-OMEGA -HYDROXYPOLY(OXYETHYLENE)	1.2717	7	19.10	A
Site Total	1,046.9109	212		
MUSHROOM				
AZADIRACHTIN	2.7738	22	68.79	A
	2.0731	269	1,966,803.00	S
TOTAL POUNDS OF THIS CHEMICAL 4.8469				
BENOMYL	717.7748	708	7,105,431.00	S
	1.2000	2	7.80	A
TOTAL POUNDS OF THIS CHEMICAL 718.9748				
CALCIUM HYPOCHLORITE	879.7750	2,264	16,755,660.00	S
	354.5344	1,171	336.37	A
TOTAL POUNDS OF THIS CHEMICAL 1,234.3094				
CHLOROTHALONIL	42.6938	47	233,000.00	S
CYROMAZINE	474.9206	841	9,059,784.00	S
	26.5519	13	1.89	A
TOTAL POUNDS OF THIS CHEMICAL 501.4725				
DIATOMACEOUS EARTH	612.6035	9	671,743.00	S
DIAZINON	1,240.0000	248	3,068,000.00	S
DIFLUBENZURON	78.2021	7	6.99	A
	17.6015	34	102,595.00	S
TOTAL POUNDS OF THIS CHEMICAL 95.8036				
METHOMYL	0.9000	1	6,700.00	S
PERMETHRIN	588.8047	5,730	56,463,149.00	S
	69.4638	529	250.78	A
TOTAL POUNDS OF THIS CHEMICAL 658.2685				
PIPERONYL BUTOXIDE	0.1092	1	3.80	A
PIPERONYL BUTOXIDE, OTHER RELATED	0.0273	1	3.80	A

Commodity	Chemical		Pounds Applied	Agricultural Applications	Amount Treated	Unit Type
MUSHROOM						
	PYRETHRINS		3.7150	9	671,743.00	S
			0.0171	1	3.80	A
	TOTAL POUNDS OF THIS CHEMICAL	3.7321				
	THIABENDAZOLE		4,137.4283	2,283	26,085,603.00	S
			1,510.3505	355	286.49	A
	TOTAL POUNDS OF THIS CHEMICAL	5,647.7788				
	Site Total		10,761.5204	14,534		
MUSHROOM HOUSE						
	ALKYL (60%C14, 30%C16, 5%C12, 5%C18) DIMETHYLBENZYL AMMONIUM CHLORIDE		0.1093	2	13,200.00	S
	ALKYL (68%C12, 32%C14) DIMETHYLETHYLBENZYL AMMONIUM CHLORIDE		0.1093	2	13,200.00	S
	PARA-TERT-AMYLPHENOL, POTASSIUM SALT		1.9163		8,000.00	S
	BENOMYL		3.0000	6	39,600.00	S
	ORTHO-BENZYL-PARA-CHLOROPHENOL, POTASSIUM SALT		3.5786		8,000.00	S
	DIAZINON		287.6650	13	11.21	A
			88.0000		82.00	U
			35.3125	8	400,000.00	S
	TOTAL POUNDS OF THIS CHEMICAL	410.9775				
	PERMETHRIN		1.7040	30	148,000.00	S
			1.2782	1	4.00	A
	TOTAL POUNDS OF THIS CHEMICAL	2.9822				
	ORTHO-PHENYLPHENOL, POTASSIUM SALT		2.7987		8,000.00	S
	Site Total		425.4719	60		
MUSTARD						
	ACETAMIPRID		3.7240	18	67.40	A
	ALPHA-ALKYL (C12-C14)-OMEGA-HYDROXYPOLY(OXYETHYLENE)		34.4994	19	202.00	A
	ALLYLOXYPOLYETHYLENE GLYCOL ACETATE		0.8613	3	153.00	A
	AZADIRACHTIN		7.4099	486	885.40	A
			0.0187	26	4,000.00	S
	TOTAL POUNDS OF THIS CHEMICAL	7.4286				
	AZOXYSTROBIN		57.5296	330	393.08	A
	BACILLUS THURINGIENSIS (BERLINER), SUBSP. AIZAWAI, GC-91 PROTEIN		6.1640	16	93.50	A
	BACILLUS THURINGIENSIS (BERLINER), SUBSP. AIZAWAI, SEROTYPE H-7		9.4760	6	67.00	A
	BACILLUS THURINGIENSIS, SUBSP. AIZAWAI, STRAIN SD-1372, LEPIDOPTERAN ACTIVE TOXIN(S)		12.9548	102	124.81	A
	BACILLUS THURINGIENSIS (BERLINER), SUBSP. KURSTAKI, SEROTYPE 3A,3B		0.1280	1	1.00	A
	BACILLUS THURINGIENSIS, SUBSP. KURSTAKI, STRAIN HD-1		44.6785	41	243.12	A
			0.0206	1	300.00	S
	TOTAL POUNDS OF THIS CHEMICAL	44.6991				
	BACILLUS THURINGIENSIS SUBSPECIES KURSTAKI, GENETICALLY ENGINEERED STRAIN EG7841 LEPIDOPTERAN ACTIVE TOXIN		3.7500	5	22.00	A
	BACILLUS THURINGIENSIS (BERLINER), SUBSP. KURSTAKI, STRAIN SA-11		59.9571	63	573.60	A
	BEAUVERIA BASSIANA STRAIN GHA		1.3241	2	8.00	A
	BENSULIDE		15,296.2806	540	2,709.34	A
	N,N-BIS-(2-OMEGA-HYDROXYPOLY(OXYETHYLENE)ETHYL) ALKYLAMINE, ALKYL DERIVED FROM TALLOW FATTY ACIDS		0.0014	1	0.20	A
	N,N-BIS-(2-(OMEGA-HYDROXYPOLYOXYETHYLENE/POLYOXYPROPYLENE) ETHYL)ALKYL (C8-C18) AMINE		0.5698	1	20.00	A
	BUTYL ALCOHOL		1.2728	17	59.83	A
	CALCIUM CHLORIDE		1.6122	3	153.00	A
	CARBARYL		12.5849	13	12.58	A
	CHLORPYRIFOS		28.5750	14	36.75	A
	CHLORTHAL-DIMETHYL		234.2199	40	61.04	A
	CITRIC ACID		4.4782	3	153.00	A
	CLARIFIED HYDROPHOBIC EXTRACT OF NEEM OIL		801.7263	88	868.55	A
	COCONUT DIETHANOLAMIDE		0.9717	46	75.65	A
	COPPER HYDROXIDE		520.0273	439	1,054.10	A
	CYPERMETHRIN		74.3382	205	879.50	A
	(S)-CYPERMETHRIN		63.8007	509	1,398.72	A

Commodity	Chemical	Pounds Applied	Agricultural Applications	Amount Treated	Unit Type
MUSTARD					
	DIAZINON	606.0724	76	317.22	A
	DIMETHOATE	4.5988	5	16.00	A
	DIMETHYLPOLYSILOXANE	40.2351	50	375.74	A
	DIMETHYL SILICONE FLUID EMULSION	1.1061	73	140.20	A
	DODECYLBENZENE SULFONIC ACID	4.2107	46	75.65	A
	EDTA, TETRASODIUM SALT	0.2591	46	75.65	A
	ENDOSULFAN	115.2142	3	153.00	A
	ESFENVALERATE	5.1863	23	148.15	A
	FATTY ACIDS, METHYL ESTERS	2.1274	1	20.00	A
	FATTY ACIDS DERIVED FROM TALLOW	13.7997	19	202.00	A
	FOSETYL-AL	182.5760	27	90.79	A
	GLYPHOSATE, ISOPROPYLAMINE SALT	104.9156	49	165.24	A
	2-(3-HYDROXYPROPYL)-HEPTA-METHYL TRISILOXANE, ETHOXYLATED, ACETATE	2.9755	3	153.00	A
	IMIDACLOPRID	185.2640	287	1,390.66	A
	ISOPARAFFINIC HYDROCARBONS	0.0549	1	0.20	A
	ISOPROPYL ALCOHOL	6.2806	47	87.65	A
	LINURON	2.0000	1	2.00	A
	MALATHION	564.2112	55	223.10	A
	MEFENOXAM	14.8303	111	133.08	A
	MEFENOXAM, OTHER RELATED	0.4362	111	133.08	A
	METALAXYL	56.6795	49	631.61	A
	METAM-SODIUM	10,815.2918	167	194.01	A
	METHOMYL	77.6817	79	103.38	A
	MINERAL OIL	4.6142	1	20.00	A
	4-NONYLPHENOL, FORMALDEHYDE RESIN, PROPOXYLATED	0.7218	1	20.00	A
	ALPHA-(PARA-NONYLPHENYL)-OMEGA-HYDROXYPOLY(OXYETHYELENE)	69.9783	79	789.08	A
	ALPHA-(PARA-NONYLPHENYL)-OMEGA-HYDROXYPOLY(OXYETHYLENE), PHOSPHATE ESTER	0.0014	1	0.20	A
	ORCHEX 796 OIL	0.0374	1	0.20	A
	PERMETHRIN	2.8125	3	13.55	A
	PETROLEUM DISTILLATES	25.6598	1	17.00	A
	PHOSPHORIC ACID	0.8292	46	75.65	A
	BETA-PINENE POLYMER	121.3524	40	490.05	A
	PIPERONYL BUTOXIDE	2.0046	13	19.62	A
	PIPERONYL BUTOXIDE, OTHER RELATED	0.5012	13	19.62	A
	POLYETHYLENE GLYCOL DIACETATE	0.0783	3	153.00	A
	POLYETHYLENE GLYCOL MONO(3-(TETRAMETHYL-1-(TRIMETHYLSILOXY)DISILOXANYL)PROPYL)ETHER	19.2686	508	593.16	A
	POLY-I-PARA-MENTHENE	91.4261	327	398.53	A
	POLYOXYETHYLENE POLYOXYPROPYLENE	14.4140	32	311.01	A
	POTASH SOAP	39.0337	11	15.37	A
	POTASSIUM BICARBONATE	19.6800	2	12.00	A
	PROPYZAMIDE	46.9200	2	22.45	A
	PYMETROZINE	3.1802	19	38.24	A
	PYRETHRINS	3.5383	47	151.98	A
		0.0723	9	1,400.00	S
	TOTAL POUNDS OF THIS CHEMICAL 3.6106				
	QST 713 STRAIN OF DRIED BACILLUS SUBTILIS	0.0398	2	800.00	S
	ROTENONE	0.7902	4	32.73	A
	ROTENONE, OTHER RELATED	0.7902	4	32.73	A
	SETHOXYDIM	7.0393	4	29.40	A
	SILICONE DEFOAMER	0.1101	46	75.65	A
	SODIUM HYPOCHLORITE	42.9432		47,476.00	P
	SODIUM XYLENE SULFONATE	1.2956	46	75.65	A
	SPINOSAD	114.0150	364	1,268.45	A
	SULFUR	92.0000	1	10.00	A
	TALL OIL FATTY ACIDS	35.1825	42	510.25	A
	TEBUFENOZIDE	27.9846	45	220.41	A
	ALPHA-[PARA-(1,1,3,3-TETRAMETHYLBUTYL)PHENYL]-OMEGA-HYDROXYPOLY(OXYETHYLENE)	25.4023	57	94.15	A
	TETRAPOTASSIUM PYROPHOSPHATE	0.6478	46	75.65	A
	TRIETHANOLAMINE	1.6519	46	75.65	A
	TRIFLURALIN	27.9740	7	41.05	A
	XYLENE RANGE AROMATIC SOLVENT	270.4930	25	219.77	A
	Site Total	31,203.4459	5,489		

Commodity Chemical		Pounds Applied	Agricultural Applications	Amount Treated	Unit Type
N-GRNHS FLOWER					
ACETAMIPRID		52.6133	107	209.68	A
		14.0153	19	860,801.08	S
TOTAL POUNDS OF THIS CHEMICAL	66.6286				
ACEPHATE		1,505.1296	759	1,173.73	A
		624.4063	369	17,387,198.00	S
		1.0552	14	1,745.00	U
TOTAL POUNDS OF THIS CHEMICAL	2,130.5911				
AGROBACTERIUM RADIOBACTER		0.5123	10	10.00	A
ALKYL (60%C14, 30%C16, 5%C12, 5%C18) DIMETHYLBENZYL AMMONIUM CHLORIDE		7.3692	11	11.00	A
		0.3787	7	53,960.00	S
TOTAL POUNDS OF THIS CHEMICAL	7.7479				
ALKYL (68%C12, 32%C14) DIMETHYLETHYLBENZYL AMMONIUM CHLORIDE		7.3692	11	11.00	A
		0.3787	7	53,960.00	S
TOTAL POUNDS OF THIS CHEMICAL	7.7479				
ALPHA-ALKYL (C12-C14)-OMEGA-HYDROXYPOLY(OXYETHYLENE)		1.1105	1	6.00	A
ALUMINUM PHOSPHIDE		4.1250	1	7.00	A
		1.8545	7	5,150.00	S
		0.8938	2	2,350.00	U
TOTAL POUNDS OF THIS CHEMICAL	6.8733				
AMMONIUM SULFATE		1,387.5761	16	334.34	A
ANCYMIDOL		0.0206	29	29.18	A
AVERMECTIN		47.3215	1,248	2,615.12	A
		20.1882	412	19,492,599.24	S
		0.0594	3	90.00	U
TOTAL POUNDS OF THIS CHEMICAL	67.5691				
AZADIRACHTIN		71.9457	874	2,105.89	A
		6.9389	124	3,034,313.00	S
TOTAL POUNDS OF THIS CHEMICAL	78.8846				
AZOXYSTROBIN		53.0373	297	499.32	A
		20.7600	57	1,477,680.00	S
TOTAL POUNDS OF THIS CHEMICAL	73.7973				
BACILLUS THURINGIENSIS (BERLINER), SUBSP. AIZAWAI, SEROTYPE H-7		10.1058	52	80.20	A
		0.7725	22	232,000.00	S
TOTAL POUNDS OF THIS CHEMICAL	10.8783				
BACILLUS THURINGIENSIS, SUBSP. AIZAWAI, STRAIN ABTS-1857		12.0798	5	11.59	A
BACILLUS THURINGIENSIS, SUBSP. AIZAWAI, STRAIN SD-1372, LEPIDOPTERAN ACTIVE TOXIN(S)		2.8840	9	9.50	A
BACILLUS THURINGIENSIS (BERLINER), SUBSP. ISRAELENSIS, SEROTYPE H-14		1.2395	32	10.29	A
		0.7059	3	100,120.00	S
TOTAL POUNDS OF THIS CHEMICAL	1.9454				
BACILLUS THURINGIENSIS (BERLINER), SUBSP. KURSTAKI, SEROTYPE 3A,3B		8.6049	57	171.10	A
		0.1760	2	67,280.00	S
TOTAL POUNDS OF THIS CHEMICAL	8.7809				
BACILLUS THURINGIENSIS, VAR. KURSTAKI DELTA ENDOTOXINS CRY 1A(C) AND CRY 1C (GENETICALLY ENGINEERED) ENCAPSULATED IN PSEUDOMONAS FLUORESCENS (KILLED)		0.7872	1	10.00	A
BACILLUS THURINGIENSIS (BERLINER), SUBSP. KURSTAKI, STRAIN EG 2348		9.3150	20	11.51	A
BACILLUS THURINGIENSIS, SUBSP. KURSTAKI, STRAIN HD-1		25.8030	60	107.76	A
		4.8130	13	412,980.00	S
TOTAL POUNDS OF THIS CHEMICAL	30.6160				
BACILLUS THURINGIENSIS SUBSPECIES KURSTAKI, GENETICALLY ENGINEERED STRAIN EG7841 LEPIDOPTERAN ACTIVE TOXIN		12.1750	25	38.50	A
		2.6875	10	300,350.00	S
TOTAL POUNDS OF THIS CHEMICAL	14.8625				
BACILLUS THURINGIENSIS (BERLINER), SUBSP. KURSTAKI, STRAIN SA-11		6.4517	46	133.78	A
		0.5625	2	61,484.00	S
TOTAL POUNDS OF THIS CHEMICAL	7.0142				
BACILLUS THURINGIENSIS (BERLINER), SUBSP. SAN DIEGO		1.5980	5	137,000.00	S
BEAUVERIA BASSIANA STRAIN GHA		339.7337	358	794.56	A
		0.5634	7	90,400.00	S
TOTAL POUNDS OF THIS CHEMICAL	340.2971				

Commodity Chemical		Pounds Applied	Agricultural Applications	Amount Treated	Unit Type
N-GRNHS FLOWER					
BENDIOCARB		1.5200	2	2.00	A
BENEFIN		2.1000		1.00	A
N6-BENZYL ADENINE		0.1143	13	146,550.00	S
BIFENAZATE		296.1977	363	661.08	A
		159.5080	163	9,783,346.00	S
TOTAL POUNDS OF THIS CHEMICAL	455.7057				
BIFENTHRIN		54.9998	190	412.52	A
		8.7176	41	1,715,649.00	S
TOTAL POUNDS OF THIS CHEMICAL	63.7174				
N,N-BIS-(2-OMEGA-HYDROXYPOLY(OXYETHYLENE)ETHYL) ALKYLAMINE, ALKYL DERIVED FROM TALLOW FATTY ACIDS		0.1764	6	390,900.00	S
BRODIFACOUM		0.0000	4	145,000.00	S
BUPROFEZIN		3.1500	1	6.00	A
ALPHA-(PARA-TERT-BUTYLPHENYL)-OMEGA-HYDROXYPOLY (OXYETHYLENE) PHOSPHATE		3.3914	2	21.00	A
CAPTAN		203.3900	9	9.00	U
		174.6315	30	276.15	A
		34.3828	19	970,050.00	S
TOTAL POUNDS OF THIS CHEMICAL	412.4043				
CAPTAN, OTHER RELATED		11.6100	9	9.00	U
		7.1185	30	276.15	A
		0.7734	19	970,050.00	S
TOTAL POUNDS OF THIS CHEMICAL	19.5019				
CARBARYL		31.2784	5	210.00	A
		18.7604	2	80,955.00	S
TOTAL POUNDS OF THIS CHEMICAL	50.0388				
CHLORFENAPYR		24.0437	113	201.23	A
		7.7374	38	1,658,774.00	S
TOTAL POUNDS OF THIS CHEMICAL	31.7811				
CHLORMEQUAT CHLORIDE		41.5585	34	1,489,572.00	S
		5.1500	36	14.52	A
TOTAL POUNDS OF THIS CHEMICAL	46.7085				
CHLORONEB		159.4362		1,005.00	C
CHLOROPICRIN		14,621.9053	25	100.63	A
		75.6000	6	44,785.00	S
TOTAL POUNDS OF THIS CHEMICAL	14,697.5053				
CHLOROTHALONIL		1,821.0598	553	1,591.37	A
		106.5339	52	1,532,848.00	S
		1.2750	7	16.00	U
TOTAL POUNDS OF THIS CHEMICAL	1,928.8687				
CHLORPYRIFOS		382.5575	251	571.08	A
		77.6034	55	2,170,920.00	S
		74.9075		105.00	C
TOTAL POUNDS OF THIS CHEMICAL	535.0684				
CHLORTHAL-DIMETHYL		0.6563	7	3.50	A
CINNAMALDEHYDE		20.6806	6	175,827.00	S
		5.2573	2	4.50	A
TOTAL POUNDS OF THIS CHEMICAL	25.9379				
CITRIC ACID		0.2999	3	9.00	A
CLARIFIED HYDROPHOBIC EXTRACT OF NEEM OIL		119.4863	19	37.06	A
		0.5338	3	12,600.00	S
TOTAL POUNDS OF THIS CHEMICAL	120.0201				
CLOPYRALID, MONOETHANOLAMINE SALT		0.0155			
COCONUT DIETHANOLAMIDE		25.9359	467	1,365.89	A
		25.1240	639	25,591,582.00	S
TOTAL POUNDS OF THIS CHEMICAL	51.0599				
COPPER		0.1248	1	8.00	A
COPPER HYDROXIDE		61.2947	34	87.50	A
		10.7450	5	171,237.00	S
TOTAL POUNDS OF THIS CHEMICAL	72.0397				
COPPER SALTS OF FATTY AND ROSIN ACIDS		107.3885	47	62.16	A
		2.7302	2	66,000.00	S
TOTAL POUNDS OF THIS CHEMICAL	110.1187				
COPPER SULFATE (BASIC)		7.2404	120	249.23	A
		0.4592	8	141,000.00	S
		0.0332	2	320.00	U
TOTAL POUNDS OF THIS CHEMICAL	7.7328				

Commodity Chemical		Pounds Applied	Agricultural Applications	Amount Treated	Unit Type
N-GRNHS FLOWER					
COPPER SULFATE (PENTAHYDRATE)		30.0021	95	95.48	A
		10.1227	37	799,700.00	S
TOTAL POUNDS OF THIS CHEMICAL	40.1248				
COTTONSEED OIL		1.0068	4	100,000.00	S
CRYOLITE		22.8864		36.00	A
CYFLUTHRIN		21.8540	294	597.15	A
		3.2841	49	2,783,720.00	S
TOTAL POUNDS OF THIS CHEMICAL	25.1381				
CYPERMETHRIN		0.2817	1	1.25	A
CYROMAZINE		346.7579	534	1,675.60	A
		18.3879	29	1,214,650.00	S
TOTAL POUNDS OF THIS CHEMICAL	365.1458				
2,4-D, DIMETHYLAMINE SALT		49.1746	1	32.00	A
DAMINOZIDE		583.2041	312	257.06	A
		424.4476	126	3,019,189.00	S
		1.7000	4	10,900.00	U
TOTAL POUNDS OF THIS CHEMICAL	1,009.3517				
DAZOMET		539.5500	8	68,000.00	S
		52.2225	12	4.66	A
		15.4935	2	1,550.00	U
TOTAL POUNDS OF THIS CHEMICAL	607.2660				
DDVP		2.0172		320,000.00	C
DDVP, OTHER RELATED		0.1518		320,000.00	C
DELTAMETHRIN		0.0001	1	0.25	A
DIATOMACEOUS EARTH		147.3796	23	29.69	A
DIAZINON		757.7779	424	904.14	A
		198.2905	67	3,435,600.00	S
TOTAL POUNDS OF THIS CHEMICAL	956.0684				
DICAMBA, DIMETHYLAMINE SALT		3.7793	3	32.50	A
DICAMBA, DIMETHYLAMINE SALT, OTHER RELATED		0.0851	3	1.50	A
1,3-DICHLOROPROPENE		4,998.3005	6	30.00	A
DICLORAN		3.5325	1	3.14	A
		0.5077	5	24,500.00	S
TOTAL POUNDS OF THIS CHEMICAL	4.0402				
DICOFOL		6.9723	13	302,500.00	S
		0.1750	1	0.50	A
TOTAL POUNDS OF THIS CHEMICAL	7.1473				
DIENOCHLOR		101.3022	65	148.65	A
		75.8309	42	1,825,618.00	S
TOTAL POUNDS OF THIS CHEMICAL	177.1331				
DIFLUBENZURON		20.1880	101	75.72	A
		0.6406	6	60,000.00	S
TOTAL POUNDS OF THIS CHEMICAL	20.8286				
DIMETHOATE		54.5421	50	80.18	A
		7.6090	9	422,550.00	S
TOTAL POUNDS OF THIS CHEMICAL	62.1511				
DIMETHYLPOLYSILOXANE		407.7547	978	1,806.56	A
		0.0004	1	1,800.00	S
TOTAL POUNDS OF THIS CHEMICAL	407.7551				
DIPHACINONE		0.1344	21	123.22	A
DIPHENYLAMINE		1.7100	1	0.38	A
DIQUAT DIBROMIDE		70.2831	28	59.43	A
		20.1429	23	334,263.00	S
TOTAL POUNDS OF THIS CHEMICAL	90.4260				
DISULFOTON		0.0081	1	0.25	A
DITHIOPYR		1.2563		8.00	A
DIURON		44.9820	34	43.50	A
DODECYLBENZENE SULFONIC ACID		112.3890	467	1,365.89	A
		108.8707	639	25,591,582.00	S
TOTAL POUNDS OF THIS CHEMICAL	221.2597				
EDTA, TETRASODIUM SALT		6.9162	467	1,365.89	A
		6.6997	639	25,591,582.00	S
TOTAL POUNDS OF THIS CHEMICAL	13.6159				
EMAMECTIN BENZOATE		0.0906	2	3.25	A
ENCAPSULATED DELTA ENDOTOXIN OF BACILLUS THURINGIENSIS VAR. KURSTAKI IN KILLED PSEUDOMONAS FLUORESCENS		2.6539	1	1.30	A

Commodity Chemical		Pounds Applied	Agricultural Applications	Amount Treated	Unit Type
N-GRNHS FLOWER					
ENDOSULFAN			1	20.00	S
		17.1116	16	30.00	A
TOTAL POUNDS OF THIS CHEMICAL	17.1116				
ESFENVALERATE		0.2639		320,000.00	C
ETHEPHON		0.0206	1	750.00	S
ETHYLENE GLYCOL		0.8315	2	60,000.00	S
FARNESOL		0.0709	8	15.00	A
FATTY ACIDS, MIXED		13.5579	362	429.90	A
FATTY ACIDS DERIVED FROM TALLOW		0.4442	1	6.00	A
FENARIMOL		6.6769	62	100.71	A
		2.5334	24	895,499.00	S
TOTAL POUNDS OF THIS CHEMICAL	9.2103				
FENBUTATIN-OXIDE		35.6131	32	80.25	A
		25.9399	15	828,000.00	S
		6.0000	4	240.00	U
TOTAL POUNDS OF THIS CHEMICAL	67.5530				
FENHEXAMID		514.0832	549	850.41	A
		52.7188	32	1,597,341.00	S
TOTAL POUNDS OF THIS CHEMICAL	566.8020				
FENOXYCARB		0.2024	5	14.87	A
FENPROPATHRIN		0.7331	1	103,820.00	S
		0.6647	3	3.25	A
TOTAL POUNDS OF THIS CHEMICAL	1.3978				
FENPYROXIMATE		13.5533	42	1,840,997.00	S
		10.2699	57	110.07	A
TOTAL POUNDS OF THIS CHEMICAL	23.8232				
FLUAZIFOP-P-BUTYL		1.0007	1	1.00	A
		0.0625	1	30,000.00	S
TOTAL POUNDS OF THIS CHEMICAL	1.0632				
FLUDIOXONIL		67.4815	322	445.50	A
		3.4750	30	655,832.00	S
TOTAL POUNDS OF THIS CHEMICAL	70.9565				
FLUTOLANIL		1.5426	1	5.00	A
TAU-FLUVALINATE		79.9626	373	514.88	A
		22.1149	123	2,823,518.00	S
TOTAL POUNDS OF THIS CHEMICAL	102.0775				
FOSETYL-AL		1,766.8266	488	829.56	A
		353.3728	109	5,815,194.00	S
TOTAL POUNDS OF THIS CHEMICAL	2,120.1994				
GIBBERELLINS		0.9908	26	17.35	A
		0.5809	17	378,550.00	S
TOTAL POUNDS OF THIS CHEMICAL	1.5717				
GLUFOSINATE-AMMONIUM		41.7438	14	29.63	A
GLYPHOSATE		542.2526	9	273.34	A
GLYPHOSATE, ISOPROPYLAMINE SALT		691.7141	253	387.26	A
		108.9879	36	817,602.00	S
		1.5613	1	40.00	U
TOTAL POUNDS OF THIS CHEMICAL	802.2633				
GLYPHOSATE, MONOAMMONIUM SALT		2.5883	3	3.00	A
		1.8743	2	49,500.00	S
TOTAL POUNDS OF THIS CHEMICAL	4.4626				
HALOSULFURON		0.0551	3	1.42	A
HARPIN PROTEIN		0.0005	1	50.00	U
HEXYTHIAZOX		24.1563	84	140.87	A
		20.2501	39	2,294,328.00	S
TOTAL POUNDS OF THIS CHEMICAL	44.4064				
HYDRAMETHYLNON		0.7041	4	59.63	A
		0.0057		1,000.00	C
TOTAL POUNDS OF THIS CHEMICAL	0.7098				
HYDROGEN PEROXIDE		3.5951	4	186,040.00	S
IBA		2.8160	65	80.06	A
		0.0077	99	93,496.44	U
TOTAL POUNDS OF THIS CHEMICAL	2.8237				
IMIDACLOPRID		32.1761	219	677.81	A
		4.5636	3	148,671.00	U
		4.5483	113	2,556,309.00	S
TOTAL POUNDS OF THIS CHEMICAL	41.2880				

Commodity Chemical		Pounds Applied	Agricultural Applications	Amount Treated	Unit Type
N-GRNHS FLOWER					
IPRODIONE		1,019.0200	822	1,183.81	A
		86.4930	83	3,292,981.00	S
TOTAL POUNDS OF THIS CHEMICAL	1,105.5130				
IRON PHOSPHATE		2.8112	10	25.97	A
		0.0050	2	12,600.00	S
TOTAL POUNDS OF THIS CHEMICAL	2.8162				
ISOPARAFFINIC HYDROCARBONS		7.0243	6	390,900.00	S
ISOPROPYL ALCOHOL		61.1071	638	1,751.44	A
		35.2738	666	26,358,069.00	S
TOTAL POUNDS OF THIS CHEMICAL	96.3809				
ISOXABEN		18.6728	5	33.80	A
KINOPRENE		55.4195	65	137.20	A
		0.6400	9	73,020.00	S
TOTAL POUNDS OF THIS CHEMICAL	56.0595				
(S)-KINOPRENE		80.7677	101	139.75	A
		1.1717	11	90,840.00	S
TOTAL POUNDS OF THIS CHEMICAL	81.9394				
KRESOXIM-METHYL		3.5720	33	58.15	A
		0.0247	6	10,806.50	S
TOTAL POUNDS OF THIS CHEMICAL	3.5967				
LAMBDA-CYHALOTHRIN		2.1123	41	52.48	A
		0.0010	1	1,800.00	S
TOTAL POUNDS OF THIS CHEMICAL	2.1133				
LECITHIN		283.5086	380	901.69	A
MAGNESIUM PHOSPHIDE		1.6800		12,000.00	S
MAGNESIUM SULFATE		0.0304	1	0.60	A
MALATHION		209.0964	90	271.16	A
		106.4819	52	2,423,357.00	S
TOTAL POUNDS OF THIS CHEMICAL	315.5783				
MALIC ACID		0.2999	3	9.00	A
MANCOZEB		1,035.2852	529	1,076.22	A
		148.8980	97	4,867,021.00	S
TOTAL POUNDS OF THIS CHEMICAL	1,184.1832				
MANEB		54.9309	44	25.62	A
MANGANESE SULFATE		24.4270	61	36.07	A
		1.2173	4	177,614.00	S
TOTAL POUNDS OF THIS CHEMICAL	25.6443				
MCPP, DIMETHYLAMINE SALT		20.2762		31.00	A
MEFENOXAM		70.7296	570	660.89	A
		5.9797	100	928,320.00	S
TOTAL POUNDS OF THIS CHEMICAL	76.7093				
MEFENOXAM, OTHER RELATED		2.2240	526	538.00	A
		0.1390	71	833,520.00	S
TOTAL POUNDS OF THIS CHEMICAL	2.3630				
METALAXYL		38.2703	308	586.14	A
		20.1648	105	3,482,471.00	S
		18.6009		1,005.00	C
TOTAL POUNDS OF THIS CHEMICAL	77.0360				
METALDEHYDE		484.1633	172	402.24	A
		48.2146	20	433,240.00	S
TOTAL POUNDS OF THIS CHEMICAL	532.3779				
METAM-SODIUM		1,523.9902	1	6.00	A
METHAMIDOPHOS		0.3600	1	0.70	A
METHIOCARB		146.8432	97	165.89	A
		56.4370	57	1,898,135.00	S
		0.7500	1	10.00	U
TOTAL POUNDS OF THIS CHEMICAL	204.0302				
METHOMYL		35.1000	3	39.00	A
S-METHOPRENE		0.0004	1	0.75	A
METHYL BROMIDE		25,213.5788	79	107.41	A
		6,628.0314	114	959,645.00	S
		946.2500		396,000.00	C
TOTAL POUNDS OF THIS CHEMICAL	32,787.8602				
METOLACHLOR		18.1443	21	27.70	A
MINERAL OIL		42.5569	4	5.50	A
MODIFIED PHTHALIC GLYCEROL ALKYD RESIN		125.7633	220	371.76	A
		41.3541	31	863,000.00	S
TOTAL POUNDS OF THIS CHEMICAL	167.1174				

Commodity Chemical		Pounds Applied	Agricultural Applications	Amount Treated	Unit Type
N-GRNHS FLOWER					
MSMA		4.2779		2.00	A
MYCLOBUTANIL		89.5458	348	774.61	A
		24.3438	93	2,854,687.00	S
		0.2750	11	93,500.00	U
TOTAL POUNDS OF THIS CHEMICAL	114.1646				
NAA		1.3557	12	12.00	A
NALED		1,862.4873	172	699.00	A
		7.3883	1	30,000.00	S
TOTAL POUNDS OF THIS CHEMICAL	1,869.8756				
NEROLIDOL		0.0575	8	15.00	A
NONANOIC ACID		201.7307	47	50.19	A
NONANOIC ACID, OTHER RELATED		10.6174	47	50.19	A
ALPHA-(PARA-NONYLPHENYL)-OMEGA-HYDROXYPOLY(OXYETHYELENE)		360.7193	987	2,138.48	A
		7.5321	33	1,157,387.00	S
TOTAL POUNDS OF THIS CHEMICAL	368.2514				
ALPHA-(PARA-NONYLPHENYL)-OMEGA-HYDROXYPOLY(OXYETHYLENE), PHOSPHATE ESTER		153.5852	217	316.24	A
		0.5276	19	437,349.00	S
TOTAL POUNDS OF THIS CHEMICAL	154.1128				
NOVALURON		13.1018	67	199.60	A
		4.9816	39	945,360.00	S
TOTAL POUNDS OF THIS CHEMICAL	18.0834				
ALPHA-OCTYLPHENYL-OMEGA-HYDROXYPOLY(OXYETHYLENE)		0.9250	4	9.60	A
OIL OF JOJOBA		214.0243	2	345,000.00	S
		74.5450	21	39.25	A
TOTAL POUNDS OF THIS CHEMICAL	288.5693				
ORCHEX 796 OIL		4.7848	6	390,900.00	S
ORYZALIN		155.5979	14	50.55	A
OXADIAZON		12.4900	31	71.80	A
		11.9200	19	215,500.00	S
		6.0000	2	40.00	U
TOTAL POUNDS OF THIS CHEMICAL	30.4100				
OXAMYL		29.3081	20	48.50	A
OXYFLUORFEN		18.0000	4	14.00	A
OXYTHIOQUINOX		3.8705	1	1.00	A
PACLOBUTRAZOL		2.7092	139	136.47	A
		0.9777	99	2,110,305.00	S
TOTAL POUNDS OF THIS CHEMICAL	3.6869				
PARAQUAT DICHLORIDE		5.0627	5	4.00	A
PCNB		787.9150	37	882,302.00	S
		154.0021	128	85.33	A
TOTAL POUNDS OF THIS CHEMICAL	941.9171				
PENDIMETHALIN		152.5562	20	91.00	A
PERMETHRIN		158.7837	215	533.07	A
		45.7178	90	3,041,860.00	S
		0.7863	1	20.00	U
TOTAL POUNDS OF THIS CHEMICAL	205.2878				
PETROLEUM DISTILLATES		295.5619	37	329.34	A
PETROLEUM DISTILLATES, AROMATIC		248.6109	52	302.00	A
PETROLEUM DISTILLATES, REFINED		4,626.1729	207	325.53	A
		768.6426	41	1,795,010.00	S
TOTAL POUNDS OF THIS CHEMICAL	5,394.8155				
PETROLEUM HYDROCARBONS		26.7643	1	3.50	A
PETROLEUM OIL, PARAFFIN BASED		0.6227	3	10,800.00	S
PETROLEUM OIL, UNCLASSIFIED		170.9193	14	54.50	A
		45.4189	10	434,600.00	S
TOTAL POUNDS OF THIS CHEMICAL	216.3382				
PHOSPHORIC ACID		29.3615	476	1,382.19	A
		21.4392	639	25,591,582.00	S
TOTAL POUNDS OF THIS CHEMICAL	50.8007				
PIPERALIN		1,147.4647	953	1,534.29	A
		600.2455	263	10,253,584.00	S
TOTAL POUNDS OF THIS CHEMICAL	1,747.7102				
PIPERONYL BUTOXIDE		30.5100	100	222.67	A
		4.1583		32,000.00	C
		3.8984		30,000.00	S
TOTAL POUNDS OF THIS CHEMICAL	38.5667				

Commodity Chemical		Pounds Applied	Agricultural Applications	Amount Treated	Unit Type
N-GRNHS FLOWER					
PIPERONYL BUTOXIDE, OTHER RELATED		4.2863	47	61.88	A
		1.0396		32,000.00	C
		0.9746		30,000.00	S
TOTAL POUNDS OF THIS CHEMICAL	6.3005				
POLYALKENE OXIDE MODIFIED HEPTAMETHYL TRISILOXANE		7.2378	35	32.73	A
POLYETHYLENE GLYCOL MONO(3-(TETRAMETHYL-1-(TRIMETHYLSILOXY)DISILOXANYL)PROPYL)ETHER		379.5198	836	1,402.91	A
		8.3880	47	1,132,482.00	S
TOTAL POUNDS OF THIS CHEMICAL	387.9078				
POLY-I-PARA-MENTHENE		60.6793	47	120.60	A
POLY(OXYETHYLENE) (DIMETHYLIMINO) ETHYLENE (DIMETHYLIMINO) ETHYLENE DICHLORIDE		1.2485	1	8.00	A
POLYOXYETHYLENE POLYOXYPROPYLENE		90.2441	774	1,496.42	A
		0.0016	1	1,800.00	S
TOTAL POUNDS OF THIS CHEMICAL	90.2457				
POTASH SOAP		6,245.9046	407	679.70	A
		1,532.6258	125	6,118,219.00	S
		0.3628	4	10,900.00	U
		0.0683		300.00	P
TOTAL POUNDS OF THIS CHEMICAL	7,778.9615				
POTASSIUM BICARBONATE		1,739.1271	396	644.37	A
		312.1196	69	2,819,079.00	S
TOTAL POUNDS OF THIS CHEMICAL	2,051.2467				
POTASSIUM PHOSPHITE		10.8440	4	108,200.00	S
PRODIAMINE		2.9620	4	6.25	A
PROPICONAZOLE		10.2705	47	94.81	A
		0.3043	2	45,000.00	S
TOTAL POUNDS OF THIS CHEMICAL	10.5748				
PROPIONIC ACID		283.5086	380	901.69	A
PROPYLENE GLYCOL		4.0321	14	29.81	A
PYMETROZINE		349.2043	830	1,658.03	A
		40.7463	106	5,477,299.16	S
TOTAL POUNDS OF THIS CHEMICAL	389.9506				
PYRETHRINS		4.3104	203	318.49	A
		1.0396		32,000.00	C
		1.0224	2	128,096.00	S
TOTAL POUNDS OF THIS CHEMICAL	6.3724				
PYRIDABEN		9.8035	19	51.53	A
		0.1781	5	47,670.00	S
TOTAL POUNDS OF THIS CHEMICAL	9.9816				
PYRIPROXYFEN		74.9839	423	898.92	A
		3.7151	52	1,115,640.00	S
TOTAL POUNDS OF THIS CHEMICAL	78.6990				
QST 713 STRAIN OF DRIED BACILLUS SUBTILIS		21.0203	53	197.60	A
		0.0313	1	1,800.00	S
TOTAL POUNDS OF THIS CHEMICAL	21.0516				
RESMETHRIN		0.0363	4	7,950.00	S
RESMETHRIN, OTHER RELATED		0.0038	3	7,200.00	S
ROTENONE		0.5260	102	93.82	A
		0.0392	2	98,000.00	S
TOTAL POUNDS OF THIS CHEMICAL	0.5652				
ROTENONE, OTHER RELATED		0.5260	102	93.82	A
		0.0392	2	98,000.00	S
TOTAL POUNDS OF THIS CHEMICAL	0.5652				
SILICONE DEFOAMER		2.9394	467	1,365.89	A
		2.8474	639	25,591,582.00	S
TOTAL POUNDS OF THIS CHEMICAL	5.7868				
SIMAZINE		992.7556	19	326.34	A
SODIUM XYLENE SULFONATE		34.5812	467	1,365.89	A
		33.4987	639	25,591,582.00	S
TOTAL POUNDS OF THIS CHEMICAL	68.0799				
SPINOSAD		407.4144	1,272	3,280.95	A
		95.7276	403	18,665,613.12	S
TOTAL POUNDS OF THIS CHEMICAL	503.1420				
STARCH		0.0104	12	26.81	A
STREPTOMYCIN SULFATE		4.0280	9	49.00	A
STRYCHNINE		0.0675	2	4.00	A
STYRENE BUTADIENE COPOLYMER		5.2231	12	26.81	A

Commodity Chemical		Pounds Applied	Agricultural Applications	Amount Treated	Unit Type
N-GRNHS FLOWER					
SULFOTEP		0.2625	1	74,000.00	S
SULFUR		2,265.6453	192	895.77	A
		50.7850	10	503,920.00	S
TOTAL POUNDS OF THIS CHEMICAL	2,316.4303				
TALL OIL		1.4219	13	59.00	A
		0.0125	1	6,000.00	S
TOTAL POUNDS OF THIS CHEMICAL	1.4344				
TALL OIL FATTY ACIDS		0.7157	6	390,900.00	S
TERBUTRYN		0.7600	1	50,700.00	S
TERBUTRYN, OTHER RELATED		0.0400	1	50,700.00	S
TERRAZOLE		40.1463	10	14.05	A
ALPHA-[PARA-(1,1,3,3-TETRAMETHYLBUTYL)PHENYL]-OMEGA -HYDROXYPOLY(OXYETHYLENE)		131.6672	467	1,365.89	A
		127.2896	639	25,591,582.00	S
TOTAL POUNDS OF THIS CHEMICAL	258.9568				
ALPHA-[PARA-(1,1,3,3,-TETRAMETHYLBUTYL)PHENYL]-OMEGA -HYDROXYPOLY(OXYETHYLENE) PHOSPHATE ESTER		0.3083	4	9.60	A
TETRAPOTASSIUM PYROPHOSPHATE		17.2906	467	1,365.89	A
		16.7493	639	25,591,582.00	S
TOTAL POUNDS OF THIS CHEMICAL	34.0399				
THIOPHANATE		1.0625	3	3.00	A
THIOPHANATE-METHYL		774.3211	692	1,425.94	A
		624.8868	165	5,053,013.00	S
		94.0000	9	9.00	U
TOTAL POUNDS OF THIS CHEMICAL	1,493.2079				
TRIADIMEFON		6.9266	18	58.42	A
		1.9033	29	540,287.00	S
TOTAL POUNDS OF THIS CHEMICAL	8.8299				
TRICHODERMA HARZIANUM RIFAI STRAIN KRL-AG2		0.5177	4	32,048.00	S
		0.0610	29	5.57	A
TOTAL POUNDS OF THIS CHEMICAL	0.5787				
TRICLOPYR, BUTOXYETHYL ESTER		5.8557		9.60	A
TRIETHANOLAMINE		44.0911	467	1,365.89	A
		42.7108	639	25,591,582.00	S
TOTAL POUNDS OF THIS CHEMICAL	86.8019				
TRIFLOXYSTROBIN		55.1108	371	677.58	A
		50.6971	78	4,474,700.00	S
TOTAL POUNDS OF THIS CHEMICAL	105.8079				
TRIFLUMIZOLE		21.2989	50	121.38	A
		0.1730	4	17,600.00	S
TOTAL POUNDS OF THIS CHEMICAL	21.4719				
TRIFLURALIN		274.6772	5	137.69	A
		5.0000	2	40,000.00	S
TOTAL POUNDS OF THIS CHEMICAL	279.6772				
TRIFORINE		8.5514	10	26.75	A
		0.0102	3	8,000.00	S
TOTAL POUNDS OF THIS CHEMICAL	8.5616				
ALPHA-2,6,8-TRIMETHYL-4-NONYLOXY-OMEGA-HYDROXYPOLY (OXYETHYLENE)		2.8131	14	29.81	A
UNICONIZOLE-P		0.1019	30	565,350.00	S
		0.0259	34	27.54	A
TOTAL POUNDS OF THIS CHEMICAL	0.1278				
VINCLOZOLIN		73.4970	104	167.90	A
		8.0000	3	3.00	U
		0.2500	1	10,000.00	S
TOTAL POUNDS OF THIS CHEMICAL	81.7470				
XYLENE RANGE AROMATIC SOLVENT		6.7894	10	63.50	A
ZINC SULFATE		3.9156	65	45.67	A
		0.1565	4	177,614.00	S
TOTAL POUNDS OF THIS CHEMICAL	4.0721				
ZINEB		0.3750	2	1.00	A
Site Total		105,708.0932	30,544		

Commodity Chemical		Pounds Applied	Agricultural Applications	Amount Treated	Unit Type
N-GRNHS PLANTS IN CONTAINERS					
ACETAMIPRID		68.3883	106	122.84	A
		20.2017	44	1,502,370.00	S
TOTAL POUNDS OF THIS CHEMICAL	88.5900				
ACEPHATE		1,205.6612	1,044	1,142.34	A
		552.1213	662	20,211,010.02	S
		57.0977	111	233,141.00	U
TOTAL POUNDS OF THIS CHEMICAL	1,814.8802				
AGROBACTERIUM RADIOBACTER		0.0781	24	44,400.00	S
ALPHA-ALKYLARYL-OMEGA-HYDROXYPOLY(OXYETHYLENE)		3.1959	3	7.00	A
ALKYL (50%C14, 40%C12, 10%C16) DIMETHYLBENZYL AMMONIUM CHLORIDE		15.3652	30	27.90	A
		0.0541	2	4,000.00	S
		0.0003	1	100.00	U
TOTAL POUNDS OF THIS CHEMICAL	15.4196				
ALKYL (60%C14, 30%C16, 5%C12, 5%C18) DIMETHYLBENZYL AMMONIUM CHLORIDE		104.9918	100	130.55	A
		33.4061	53	3,039,785.00	S
		0.0389	2	3,264.00	U
TOTAL POUNDS OF THIS CHEMICAL	138.4368				
ALKYL (67%C12, 25%C14, 7%C16, 1%C8,C10,C18) DIMETHYLBENZYL AMMONIUM CHLORIDE		6.4500	1	1.00	A
ALKYL (68%C12, 32%C14) DIMETHYLETHYLBENZYL AMMONIUM CHLORIDE		104.9918	100	130.55	A
		33.4061	53	3,039,785.00	S
		0.0389	2	3,264.00	U
TOTAL POUNDS OF THIS CHEMICAL	138.4368				
ALPHA-ALKYL (C8-C18)-OMEGA-HYDROXYPOLY(OXYETHYLENE) POLY(OXYPROPYLENE)		1.7736	18	45.00	A
ALPHA-ALKYL (C10-C12)-OMEGA-HYDROXYPOLY(OXYETHYLENE)		0.0059	1	0.18	A
ALPHA-ALKYL-OMEGA-HYDROXYPOLY(OXYETHYLENE)		0.9184	3	7.00	A
D-TRANS ALLETHRIN		0.0033	2	0.70	A
ALUMINUM PHOSPHIDE		1.6413	2	2.02	A
		0.6875	1	200.00	S
TOTAL POUNDS OF THIS CHEMICAL	2.3288				
AMMONIUM PROPIONATE		0.0718	1	4,800.00	S
AMMONIUM SULFATE		0.0180	1	4,800.00	S
ANCYMIDOL		0.6768	114	911,128.20	S
		0.4165	41	121.79	A
		0.0090	22	110,000.00	U
TOTAL POUNDS OF THIS CHEMICAL	1.1023				
ANILAZINE		0.4688	1	0.01	A
AVERMECTIN		30.8791	1,870	2,359.11	A
		16.5067	1,303	44,362,173.71	S
		0.2015			
		0.0644	8	340,100.00	U
TOTAL POUNDS OF THIS CHEMICAL	47.6517				
AZADIRACHTIN		41.9343	535	1,264.55	A
		18.7945	500	19,764,127.11	S
TOTAL POUNDS OF THIS CHEMICAL	60.7288				
AZOXYSTROBIN		121.1934	431	596.52	A
		51.8880	325	7,037,323.91	S
		3.1616	54	91,778.33	U
TOTAL POUNDS OF THIS CHEMICAL	176.2430				
BACILLUS THURINGIENSIS (BERLINER), SUBSP. AIZAWAI, GC-91 PROTEIN		0.5225	16	15.36	A
BACILLUS THURINGIENSIS (BERLINER), SUBSP. AIZAWAI, SEROTYPE H-7		3.6888	54	41.79	A
		0.6908	10	226,132.00	S
TOTAL POUNDS OF THIS CHEMICAL	4.3796				
BACILLUS THURINGIENSIS, SUBSP. AIZAWAI, STRAIN ABTS-1857		12.8250	17	21.25	A
BACILLUS THURINGIENSIS, SUBSP. AIZAWAI, STRAIN SD-1372, LEPIDOPTERAN ACTIVE TOXIN(S)		0.3090	3	5.00	A
BACILLUS THURINGIENSIS (BERLINER), SUBSP. ISRAELENSIS, SEROTYPE H-14		40.4242	91	62.40	A
		7.4806	80	3,097,533.00	S
TOTAL POUNDS OF THIS CHEMICAL	47.9048				
BACILLUS THURINGIENSIS, SUBSP. ISRAELENSIS, STRAIN AM 65-52		0.1750	1	0.63	A

Commodity Chemical		Pounds Applied	Agricultural Applications	Amount Treated	Unit Type
N-GRNHS PLANTS IN CONTAINERS					
BACILLUS THURINGIENSIS (BERLINER), SUBSP. KURSTAKI, SEROTYPE 3A,3B		2.5884	61	38.03	A
		0.1862	12	381,732.00	S
		0.1800	6	330,000.00	U
TOTAL POUNDS OF THIS CHEMICAL	2.9546				
BACILLUS THURINGIENSIS, VAR. KURSTAKI DELTA ENDOTOXINS CRY 1A(C) AND CRY 1C (GENETICALLY ENGINEERED) ENCAPSULATED IN PSEUDOMONAS FLUORESCENS (KILLED)		0.2624	2	5,500.00	S
BACILLUS THURINGIENSIS, SUBSP. KURSTAKI, STRAIN HD-1		97.1216	299	12,199,874.00	S
		16.0748	99	78.17	A
		4.9944	10	26,310.00	U
TOTAL POUNDS OF THIS CHEMICAL	118.1908				
BACILLUS THURINGIENSIS SUBSPECIES KURSTAKI, GENETICALLY ENGINEERED STRAIN EG7841 LEPIDOPTERAN ACTIVE TOXIN		2.8875	26	38.50	A
		0.3188	2	57,500.00	S
TOTAL POUNDS OF THIS CHEMICAL	3.2063				
BACILLUS THURINGIENSIS (BERLINER), SUBSP. KURSTAKI, STRAIN SA-11		3.3398	46	53.92	A
		2.3546	35	1,060,400.00	S
TOTAL POUNDS OF THIS CHEMICAL	5.6944				
BEAUVERIA BASSIANA STRAIN GHA		42.2347	105	150.44	A
		15.5970	67	2,175,248.00	S
TOTAL POUNDS OF THIS CHEMICAL	57.8317				
BENOMYL		7.5938	21	14.56	A
BENSULIDE		0.0620	1	60,000.00	S
N6-BENZYL ADENINE		1.3054	56	734,534.00	S
		0.7036	6	6.30	A
TOTAL POUNDS OF THIS CHEMICAL	2.0090				
BIFENAZATE		161.6999	435	587.96	A
		43.7893	210	10,207,571.00	S
		0.6209	7	43,080.00	U
TOTAL POUNDS OF THIS CHEMICAL	206.1101				
BIFENTHRIN		53.7236	327	526.98	A
		26.6850	184	5,593,914.00	S
TOTAL POUNDS OF THIS CHEMICAL	80.4086				
BRODIFACOUM		0.0002	1	2.00	A
BROMADIOLONE		0.0037	22	10.48	A
		0.0011	7	42,280.00	S
TOTAL POUNDS OF THIS CHEMICAL	0.0048				
1-BROMO-3-CHLORO-5,5-DIMETHYL HYDANTOIN		3.3000	2	16,650.00	S
BUPROFEZIN		0.4375	1	0.18	A
CAPSICUM OLEORESIN		0.0001	2	1.50	A
CAPTAN		0.1467		450.00	S
CAPTAN, OTHER RELATED		0.0033		450.00	S
CARBARYL		212.5803	21	439,062.00	S
		111.2609	25	86.16	A
		0.7695	1	15.00	U
TOTAL POUNDS OF THIS CHEMICAL	324.6107				
CHLORFENAPYR		7.9707	94	106.04	A
		7.6672	60	2,477,181.00	S
TOTAL POUNDS OF THIS CHEMICAL	15.6379				
CHLORMEQUAT CHLORIDE		519.0119	675	10,339,809.60	S
		452.5789	542	520.18	A
		0.5348	8	41,850.00	U
TOTAL POUNDS OF THIS CHEMICAL	972.1256				
CHLOROPHACINONE		0.0002	1	0.25	A
		0.0001	1	10,000.00	S
TOTAL POUNDS OF THIS CHEMICAL	0.0003				
CHLOROTHALONIL		893.5097	493	506.98	A
		347.2722	235	7,226,655.00	S
		12.7412	14	21,302.00	U
TOTAL POUNDS OF THIS CHEMICAL	1,253.5231				
CHLORPYRIFOS		409.3177	448	539.91	A
		359.9963	347	11,227,759.00	S
		6.7500	14	351,510.00	U
TOTAL POUNDS OF THIS CHEMICAL	776.0640				

Commodity Chemical		Pounds Applied	Agricultural Applications	Amount Treated	Unit Type
N-GRNHS PLANTS IN CONTAINERS					
CINNAMALDEHYDE		5.5760	10	76,000.00	S
		0.0398	1	0.25	A
TOTAL POUNDS OF THIS CHEMICAL	5.6158				
CITRIC ACID		0.0359	1	4,800.00	S
CLARIFIED HYDROPHOBIC EXTRACT OF NEEM OIL		796.3975	86	121.76	A
		37.0787	16	131,923.00	S
TOTAL POUNDS OF THIS CHEMICAL	833.4762				
CLETHODIM		0.0242	1	0.12	A
CLOFENTEZINE		0.2504	1	1.50	A
COAL TAR NEUTRAL OILS AND COAL TAR ACID COMBINATIONS		0.0068	1	50,000.00	S
COCONUT DIETHANOLAMIDE		21.3464	801	2,256.53	A
		1.6236	205	6,051,149.00	S
TOTAL POUNDS OF THIS CHEMICAL	22.9700				
COPPER HYDROXIDE		529.7769	252	342.19	A
		157.1708	106	2,453,184.00	S
TOTAL POUNDS OF THIS CHEMICAL	686.9477				
COPPER OCTANOATE		0.0050	1	15,000.00	S
COPPER SALTS OF FATTY AND ROSIN ACIDS		313.8610	182	219.30	A
		47.7102	36	704,027.00	S
TOTAL POUNDS OF THIS CHEMICAL	361.5712				
COPPER SULFATE (BASIC)		4.7435	83	3,753,628.00	S
		3.6787	57	50.44	A
TOTAL POUNDS OF THIS CHEMICAL	8.4222				
COPPER SULFATE (PENTAHYDRATE)		215.8961	497	16,695,121.00	S
		202.9816	409	686.85	A
		1.8591	20	51,287.00	U
TOTAL POUNDS OF THIS CHEMICAL	420.7368				
CORN PRODUCT, HYDROLYZED		0.2529	1	0.87	A
COTTONSEED OIL		2.4163	7	6.74	A
		0.2232	1	10,000.00	S
TOTAL POUNDS OF THIS CHEMICAL	2.6395				
CYFLUTHRIN		29.8419	400	878.13	A
		9.8023	223	7,377,650.00	S
		0.0385			
		0.0024	2	200.00	U
TOTAL POUNDS OF THIS CHEMICAL	39.6851				
CYPRODINIL		1.8956	2	2.75	A
CYROMAZINE		178.1365	441	888.48	A
		15.3518	76	3,578,451.00	S
TOTAL POUNDS OF THIS CHEMICAL	193.4883				
2,4-D, ALKANOLAMINE SALTS (ETHANOL AND ISOPROPANOL AMINES)		0.4787	3	48,488.00	S
2,4-D, DIMETHYLAMINE SALT		23.3365	3	16.00	A
DAMINOZIDE		4,006.9327	1,360	1,245.91	A
		1,445.1221	1,245	13,810,093.40	S
		1.4012	4	7,512.00	U
TOTAL POUNDS OF THIS CHEMICAL	5,453.4560				
DELTAMETHRIN		0.2589	19	17.26	A
		0.2077	4	99,200.00	S
TOTAL POUNDS OF THIS CHEMICAL	0.4666				
DIAZINON		700.1732	403	496.92	A
		287.2227	116	3,043,114.00	S
TOTAL POUNDS OF THIS CHEMICAL	987.3959				
DICAMBA, DIMETHYLAMINE SALT		2.1152	3	16.00	A
DICLORAN		1.0219	5	1.30	A
DICOFOL		7.5945	7	253,700.00	S
		2.5638	13	3.54	A
TOTAL POUNDS OF THIS CHEMICAL	10.1583				
DIDECYL DIMETHYL AMMONIUM CHLORIDE		5.7620	30	27.90	A
		0.0203	2	4,000.00	S
		0.0004	1	100.00	U
TOTAL POUNDS OF THIS CHEMICAL	5.7827				
DIENOCHLOR		54.6084	115	84.67	A
		14.5851	53	1,986,974.00	S
		0.3141			
TOTAL POUNDS OF THIS CHEMICAL	69.5076				

Commodity Chemical		Pounds Applied	Agricultural Applications	Amount Treated	Unit Type
N-GRNHS PLANTS IN CONTAINERS					
DIFLUBENZURON		40.9225	202	139.56	A
		18.2175	167	4,276,974.00	S
		0.2500	1	30,000.00	U
TOTAL POUNDS OF THIS CHEMICAL	59.3900				
DIIODOMETHYL P-TOLYL SULFONE		4.4149	1	0.40	A
DIKEGULAC SODIUM		0.6430	6	42,500.00	S
DIMETHOATE		139.5611	179	143.51	A
		42.7541	28	619,937.00	S
TOTAL POUNDS OF THIS CHEMICAL	182.3152				
DIMETHYLPOLYSILOXANE		176.4496	394	209.61	A
		8.7206	11	445,000.00	U
		6.0873	70	1,699,288.00	S
TOTAL POUNDS OF THIS CHEMICAL	191.2575				
DINOCAP		0.0121	1	0.25	A
DINOSEB		0.2019	1	4,896.00	S
DIOCTYL DIMETHYL AMMONIUM CHLORIDE		5.7620	30	27.90	A
		0.0203	2	4,000.00	S
TOTAL POUNDS OF THIS CHEMICAL	5.7823				
DIPHACINONE		0.1701	36	37.31	A
		0.0008	3	74,740.00	S
		0.0001	1	1.00	U
TOTAL POUNDS OF THIS CHEMICAL	0.1710				
DIQUAT DIBROMIDE		567.9355	106	192.32	A
		57.5092	42	800,425.00	S
TOTAL POUNDS OF THIS CHEMICAL	625.4447				
DITHIOPYR		2.8266	4	125,040.00	S
DIURON		55.9567	11	4.63	A
DODECYLBENZENE SULFONIC ACID		92.5011	801	2,256.53	A
		7.0354	205	6,051,149.00	S
TOTAL POUNDS OF THIS CHEMICAL	99.5365				
DODEMORPH ACETATE		5.8893	13	4.60	A
EDTA, TETRASODIUM SALT		5.6924	801	2,256.53	A
		0.4329	205	6,051,149.00	S
TOTAL POUNDS OF THIS CHEMICAL	6.1253				
ENCAPSULATED DELTA ENDOTOXIN OF BACILLUS THURINGIENSIS VAR. KURSTAKI IN KILLED PSEUDOMONAS FLUORESCENS		5.5876	21	15.31	A
ENDOSULFAN		35.7208	9	25.63	A
		0.3618	3	28,100.00	S
TOTAL POUNDS OF THIS CHEMICAL	36.0826				
ESFENVALERATE		0.7727	4	151,200.00	S
		0.3648	10	12.22	A
TOTAL POUNDS OF THIS CHEMICAL	1.1375				
ETHEPHON		22.4931	156	1,882,944.54	S
		21.9307	244	93.70	A
		0.3094	1	36,000.00	U
TOTAL POUNDS OF THIS CHEMICAL	44.7332				
ETHYLENE GLYCOL MONOMETHYL ETHER		1.1545	9	270,000.00	S
FARNESOL		0.5790	71	109.42	A
		0.0158	13	128,400.00	S
TOTAL POUNDS OF THIS CHEMICAL	0.5948				
FATTY ACIDS, MIXED		7.5616	206	187.85	A
FENAMINOSULF		0.4813	1	5,000.00	U
FENARIMOL		1.1424	40	583,700.00	S
		0.9775	13	15.84	A
TOTAL POUNDS OF THIS CHEMICAL	2.1199				
FENBUTATIN-OXIDE		0.3797	4	94,000.00	S
		0.1405	11	0.78	A
TOTAL POUNDS OF THIS CHEMICAL	0.5202				
FENHEXAMID		276.0210	423	388.76	A
		197.3438	338	11,455,240.00	S
TOTAL POUNDS OF THIS CHEMICAL	473.3648				
FENOXYCARB		0.0830	1	0.01	A
		0.0211	28	346,600.00	S
TOTAL POUNDS OF THIS CHEMICAL	0.1041				
FENPROPATHRIN		47.9407	70	122.50	A
		0.7949	11	353,897.00	S
TOTAL POUNDS OF THIS CHEMICAL	48.7356				

Commodity Chemical		Pounds Applied	Agricultural Applications	Amount Treated	Unit Type
N-GRNHS PLANTS IN CONTAINERS					
FENPYROXIMATE		8.8751	100	107.17	A
		2.1352	35	1,232,365.00	S
		0.0534	1	30,000.00	U
TOTAL POUNDS OF THIS CHEMICAL	11.0637				
FIPRONIL		0.0009	1	20,000.00	S
FLUAZIFOP-P-BUTYL		0.0234	1	1.00	A
FLUDIOXONIL		47.3127	271	221.83	A
		12.2916	99	1,803,297.40	S
		0.4219	3	5,000.00	U
TOTAL POUNDS OF THIS CHEMICAL	60.0262				
FLUTOLANIL		6.4918	9	11.22	A
		0.0643	1	800.00	S
TOTAL POUNDS OF THIS CHEMICAL	6.5561				
TAU-FLUVALINATE		287.6277	897	1,496.33	A
		251.3821	854	31,055,600.79	S
TOTAL POUNDS OF THIS CHEMICAL	539.0098				
FORMETANATE HYDROCHLORIDE		0.6327	7	0.28	A
		0.0656	3	30,000.00	S
TOTAL POUNDS OF THIS CHEMICAL	0.6983				
FOSETYL-AL		2,946.2466	810	693.83	A
		1,344.7559	838	15,184,788.90	S
		57.7244	47	139,985.00	U
TOTAL POUNDS OF THIS CHEMICAL	4,348.7269				
GARLIC		11.8953	6	4.50	A
		3.3820	2	79,560.00	S
TOTAL POUNDS OF THIS CHEMICAL	15.2773				
GIBBERELLINS		3.6392	101	24.60	A
		2.1600	86	1,211,985.00	S
TOTAL POUNDS OF THIS CHEMICAL	5.7992				
GLIOCLADIUM VIRENS GL-21 (SPORES)		0.9000	2	24,500.00	U
GLUFOSINATE-AMMONIUM		0.1566	2	1.26	A
GLYPHOSATE, DIAMMONIUM SALT		2.1017	2	0.75	A
GLYPHOSATE, ISOPROPYLAMINE SALT		1,827.7776	813	854.59	A
		401.7699	146	3,220,749.00	S
		1.8475	3	38,816.00	U
TOTAL POUNDS OF THIS CHEMICAL	2,231.3950				
GLYPHOSATE, MONOAMMONIUM SALT		74.6353	12	616,800.00	S
		14.8601	6	7.69	A
TOTAL POUNDS OF THIS CHEMICAL	89.4954				
HALOSULFURON		0.3938	5	0.95	A
HEXYTHIAZOX		17.0390	145	170.36	A
		5.8392	78	2,939,094.00	S
		0.2813	3	120,000.00	U
TOTAL POUNDS OF THIS CHEMICAL	23.1595				
HYDRAMETHYLNON		0.0046	3	4,900.00	S
HYDROGEN CYANAMIDE		12.2451	1	0.25	A
HYDROGEN PEROXIDE		442.1784	76	187.88	A
		274.0293	146	3,126,871.00	S
TOTAL POUNDS OF THIS CHEMICAL	716.2077				
IBA		1.9486	93	730,200.00	S
		0.5280	41	17.00	A
		0.0090	2	6,000.00	U
TOTAL POUNDS OF THIS CHEMICAL	2.4856				
IMIDACLOPRID		188.7889	1,037	1,090.16	A
		60.0323	655	13,160,399.10	S
		4.3741	40	246,704.00	U
TOTAL POUNDS OF THIS CHEMICAL	253.1953				
IPRODIONE		827.4881	804	933.86	A
		621.0962	681	16,122,743.00	S
		0.0099	2	32.00	U
TOTAL POUNDS OF THIS CHEMICAL	1,448.5942				
IRON PHOSPHATE		4.0825	18	223,300.00	S
		0.0956	2	0.26	A
TOTAL POUNDS OF THIS CHEMICAL	4.1781				
ISOOCTYL PHTHALATE		1.1708	9	270,000.00	S
ISOPROPYL ALCOHOL		90.2621	874	2,581.20	A
		6.9020	295	8,225,349.00	S
TOTAL POUNDS OF THIS CHEMICAL	97.1641				

Commodity Chemical		Pounds Applied	Agricultural Applications	Amount Treated	Unit Type
N-GRNHS PLANTS IN CONTAINERS					
ISOXABEN		136.1552	54	165.90	A
		10.0142	52	836,020.00	S
TOTAL POUNDS OF THIS CHEMICAL	146.1694				
KINOPRENE		14.6010	46	36.23	A
		10.5903	21	746,078.00	S
TOTAL POUNDS OF THIS CHEMICAL	25.1913				
(S)-KINOPRENE		172.5611	343	14,087,166.00	S
		127.1570	127	220.10	A
		0.1949			
TOTAL POUNDS OF THIS CHEMICAL	299.9130				
KRESOXIM-METHYL		0.4000	2	1.50	A
		0.0337	7	171,600.00	S
TOTAL POUNDS OF THIS CHEMICAL	0.4337				
LAMBDA-CYHALOTHRIN		2.7870	52	79.69	A
		1.5570	39	1,278,921.70	S
		0.0522	1	60,000.00	U
TOTAL POUNDS OF THIS CHEMICAL	4.3962				
LECITHIN		66.5029	141	89.69	A
		15.8962	44	1,070,452.00	S
TOTAL POUNDS OF THIS CHEMICAL	82.3991				
LIME-SULFUR		0.0719	1	0.75	A
LINURON		10.0000	1	10.00	A
MALATHION		452.4736	206	168.93	A
		253.5780	141	4,342,359.00	S
		77.2393	2	12,615.00	U
TOTAL POUNDS OF THIS CHEMICAL	783.2909				
MANCOZEB		1,007.5746	675	801.58	A
		224.0890	190	4,041,727.10	S
		2.5094	4	19,390.00	U
TOTAL POUNDS OF THIS CHEMICAL	1,234.1730				
MANEB		130.8707	75	96.00	A
		47.5852	1	36,850.00	S
TOTAL POUNDS OF THIS CHEMICAL	178.4559				
MANGANESE SULFATE		4.2520	4	91,320.00	S
		1.2890	3	13.00	A
TOTAL POUNDS OF THIS CHEMICAL	5.5410				
MCPP, DIMETHYLAMINE SALT		12.4777	3	16.00	A
MCPP, POTASSIUM SALT		0.4462	1	1.00	A
MEFENOXAM		327.3326	1,710	1,016.72	A
		77.1107	919	16,366,314.78	S
		3.3640	22	118,570.00	U
TOTAL POUNDS OF THIS CHEMICAL	407.8073				
MEFENOXAM, OTHER RELATED		10.1610	1,548	970.69	A
		2.3982	833	13,777,399.78	S
		0.1106	22	118,570.00	U
TOTAL POUNDS OF THIS CHEMICAL	12.6698				
METALAXYL		84.4568	423	6,364,121.00	S
		38.7064	258	149.22	A
		0.1337	12	4,888.33	U
TOTAL POUNDS OF THIS CHEMICAL	123.2969				
METALDEHYDE		1,452.5213	429	1,077.85	A
		536.4290	189	9,705,803.00	S
		0.7500			
		0.4500	3	42,000.00	U
TOTAL POUNDS OF THIS CHEMICAL	1,990.1503				
METHIDATHION		0.1500	3	1.41	A
METHIOCARB		350.1840	219	148.68	A
		93.4038	83	2,823,598.00	S
TOTAL POUNDS OF THIS CHEMICAL	443.5878				
METHOMYL		1.3219	3	1.63	A
METHYLATED SOYBEAN OIL		3.0322	1	5.00	A
METHYL BROMIDE		1,966.2849	60	258,100.00	S
		50.1792	3	4.92	A
		17.6400	4	40.00	U
TOTAL POUNDS OF THIS CHEMICAL	2,034.1041				
1-METHYLCYCLOPROPENE		0.0078	19	8.50	A
METIRAM		0.6680	1	4,356.00	S
METOLACHLOR		2.9418	2	0.60	A

Commodity Chemical		Pounds Applied	Agricultural Applications	Amount Treated	Unit Type
N-GRNHS PLANTS IN CONTAINERS					
(S)-METOLACHLOR		15.2412	3	7.50	A
MINERAL OIL		60.8394	9	6.82	A
MODIFIED PHTHALIC GLYCEROL ALKYD RESIN		656.6875	750	1,174.01	A
		50.1396	142	3,337,886.00	S
		0.5852	1	20,000.00	U
TOTAL POUNDS OF THIS CHEMICAL	707.4123				
MORPHOLINE		0.5062	9	270,000.00	S
MYCLOBUTANIL		73.6760	293	430.46	A
		17.3863	122	3,062,790.00	S
		6.2997	52	101,661.00	U
TOTAL POUNDS OF THIS CHEMICAL	97.3620				
NAA		0.9383	80	463,200.00	S
		0.2115	30	16.43	A
TOTAL POUNDS OF THIS CHEMICAL	1.1498				
NALED		6.6960	15	13.27	A
NEROLIDOL		0.4694	71	109.42	A
		0.0128	13	128,400.00	S
TOTAL POUNDS OF THIS CHEMICAL	0.4822				
NONANOIC ACID		132.2576	53	31.54	A
		83.1957	20	313,400.00	S
TOTAL POUNDS OF THIS CHEMICAL	215.4533				
NONANOIC ACID, OTHER RELATED		6.9609	53	31.54	A
		4.3787	20	313,400.00	S
TOTAL POUNDS OF THIS CHEMICAL	11.3396				
4-NONYLPHENOL, FORMALDEHYDE RESIN, PROPOXYLATED		13.7440	32	25.79	A
ALPHA-(PARA-NONYLPHENYL)-OMEGA-HYDROXYPOLY(OXYETHYELENE)		287.8807	457	632.50	A
		17.8136	125	2,974,652.00	S
TOTAL POUNDS OF THIS CHEMICAL	305.6943				
ALPHA-(PARA-NONYLPHENYL)-OMEGA-HYDROXYPOLY(OXYETHYLENE), BRANCHED		0.7961	9	270,000.00	S
ALPHA-(PARA-NONYLPHENYL)-OMEGA-HYDROXYPOLY(OXYETHYLENE), PHOSPHATE ESTER		0.1035	8	228,000.00	S
NOVALURON		1.4578	18	13.76	A
		0.8132	14	515,650.00	S
TOTAL POUNDS OF THIS CHEMICAL	2.2710				
N-OCTYL BICYCLOHEPTENE DICARBOXIMIDE		0.3541	9	2.26	A
		0.0067	1	7,000.00	U
TOTAL POUNDS OF THIS CHEMICAL	0.3608				
OCTYL DECYL DIMETHYL AMMONIUM CHLORIDE		11.5239	30	27.90	A
		0.0406	2	4,000.00	S
TOTAL POUNDS OF THIS CHEMICAL	11.5645				
OIL OF JOJOBA		21.3735	24	726,144.00	S
		20.4588	20	3.36	A
TOTAL POUNDS OF THIS CHEMICAL	41.8323				
OLEIC ACID		1.6385	9	270,000.00	S
		0.1714	3	7.00	A
TOTAL POUNDS OF THIS CHEMICAL	1.8099				
ORYZALIN		285.2211	229	178.46	A
		38.0501	8	435,800.00	S
		0.6372	1	6,816.00	U
TOTAL POUNDS OF THIS CHEMICAL	323.9084				
OXADIAZON		146.2860	24	64.45	A
		18.1200	12	475,513.00	S
TOTAL POUNDS OF THIS CHEMICAL	164.4060				
OXAMYL		7.2430	14	129,952.00	S
		0.0622	1	0.25	A
TOTAL POUNDS OF THIS CHEMICAL	7.3052				
OXYDEMETON-METHYL		3.7500	1	4.00	A
OXYFLUORFEN		51.8638	59	1,120,825.00	S
		26.9026	15	14.32	A
TOTAL POUNDS OF THIS CHEMICAL	78.7664				
PACLOBUTRAZOL		23.9546	1,463	28,911,969.70	S
		23.4557	1,734	1,041.96	A
		1.6037	8	9,510.00	U
TOTAL POUNDS OF THIS CHEMICAL	49.0140				
PARAQUAT DICHLORIDE		16.5732	3	4.46	A
PARATHION		0.0886	1	0.05	A
PARATHION, OTHER RELATED		0.0045	1	0.05	A

Commodity Chemical		Pounds Applied	Agricultural Applications	Amount Treated	Unit Type
N-GRNHS PLANTS IN CONTAINERS					
PCNB		815.4684	533	242.19	A
		727.5513	162	2,440,595.28	S
		0.5531	2	5,300.00	U
TOTAL POUNDS OF THIS CHEMICAL	1,543.5728				
PENDIMETHALIN		105.6438	24	33.18	A
		26.1153	58	1,108,925.00	S
TOTAL POUNDS OF THIS CHEMICAL	131.7591				
PERMETHRIN		201.8636	364	616.37	A
		125.7483	323	11,981,123.00	S
		13.4379	194	147,768.00	U
TOTAL POUNDS OF THIS CHEMICAL	341.0498				
PETROLEUM DISTILLATES, AROMATIC		1.1131	1	1.50	A
PETROLEUM DISTILLATES, REFINED		2,515.5839	202	182.66	A
		1,509.2144	352	8,474,652.00	S
		0.4423			
TOTAL POUNDS OF THIS CHEMICAL	4,025.2406				
PETROLEUM OIL, PARAFFIN BASED		8.6185	6	89,900.00	S
PETROLEUM OIL, UNCLASSIFIED		619.7177	106	72.54	A
		11.9588	8	49,676.00	S
TOTAL POUNDS OF THIS CHEMICAL	631.6765				
PHENOTHRIN		0.0031	2	0.70	A
PHOSMET		2.8000	2	60,000.00	S
PHOSPHORIC ACID		18.2156	801	2,256.53	A
		2.3544	223	6,129,949.00	S
TOTAL POUNDS OF THIS CHEMICAL	20.5700				
PINE OIL		0.1504	1	80,000.00	S
PIPERALIN		134.0781	126	242.27	A
		22.8632	96	1,457,006.00	S
TOTAL POUNDS OF THIS CHEMICAL	156.9413				
PIPERONYL BUTOXIDE		11.0760	45	23.88	A
		1.5213	20	295,949.00	S
		0.0352	1	7,000.00	U
TOTAL POUNDS OF THIS CHEMICAL	12.6325				
PIPERONYL BUTOXIDE, OTHER RELATED		1.4919	17	8.33	A
		0.1638	3	76,229.00	S
		0.0088	1	7,000.00	U
TOTAL POUNDS OF THIS CHEMICAL	1.6645				
POLYACRYLAMIDE POLYMER		0.0010	1	0.30	A
POLYALKENE OXIDE MODIFIED HEPTAMETHYL TRISILOXANE		0.1516	1	5.00	A
POLYETHER MODIFIED POLYSILOXANE		0.2603	1	0.25	A
POLYETHYLENE GLYCOL MONO(3-(TETRAMETHYL-1-(TRIMETHYLSILOXY)DISILOXANYL)PROPYL)ETHER		63.8101	190	186.13	A
		37.5874	147	3,592,030.00	S
TOTAL POUNDS OF THIS CHEMICAL	101.3975				
POLY-I-PARA-MENTHENE		53.5505	114	131.65	A
POLYOXYETHYLENE POLYOXYPROPYLENE		28.2342	290	115.85	A
POTASH SOAP		1,359.8807	216	194.93	A
		963.4775	166	4,057,060.00	S
		155.7283	76	20,369.00	U
TOTAL POUNDS OF THIS CHEMICAL	2,479.0865				
POTASSIUM BICARBONATE		73.1852	40	24.75	A
		17.7054	19	305,200.00	S
TOTAL POUNDS OF THIS CHEMICAL	90.8906				
POTASSIUM PHOSPHITE		4.6893	1	0.75	A
		0.3908	1	2,000.00	S
TOTAL POUNDS OF THIS CHEMICAL	5.0801				
PRODIAMINE		17.2290	19	27.94	A
PROPICONAZOLE		15.5927	81	121.19	A
		6.3640	80	2,456,642.00	S
		1.0955	6	4,920.00	U
TOTAL POUNDS OF THIS CHEMICAL	23.0522				
PROPIONIC ACID		66.5029	141	89.69	A
		15.8962	44	1,070,452.00	S
TOTAL POUNDS OF THIS CHEMICAL	82.3991				
PROPYLENE GLYCOL		9.9661	53	1,296,800.00	S
		0.0752	3	0.47	A
TOTAL POUNDS OF THIS CHEMICAL	10.0413				

Commodity Chemical		Pounds Applied	Agricultural Applications	Amount Treated	Unit Type
N-GRNHS PLANTS IN CONTAINERS					
PYMETROZINE		126.9340	410	761.40	A
		30.0191	148	5,822,716.00	S
		0.1563			
		0.0313	1	10,000.00	U
TOTAL POUNDS OF THIS CHEMICAL	157.1407				
PYRETHRINS		1.5141	45	23.52	A
		0.4393	29	511,389.00	S
		0.0060	1	7,000.00	U
TOTAL POUNDS OF THIS CHEMICAL	1.9594				
PYRIDABEN		102.2450	223	10,564,315.00	S
		60.6559	154	252.85	A
TOTAL POUNDS OF THIS CHEMICAL	162.9009				
PYRIPROXYFEN		22.2699	297	257.26	A
		13.1220	185	4,825,689.70	S
TOTAL POUNDS OF THIS CHEMICAL	35.3919				
QST 713 STRAIN OF DRIED BACILLUS SUBTILIS		0.0034	3	150,000.00	S
RESMETHRIN		0.4981	1	1.27	A
		0.0006	1	3,600.00	S
TOTAL POUNDS OF THIS CHEMICAL	0.4987				
RESMETHRIN, OTHER RELATED		0.0678	1	1.27	A
		0.0001	1	3,600.00	S
TOTAL POUNDS OF THIS CHEMICAL	0.0679				
ROTENONE		0.1098	9	213,100.00	S
ROTENONE, OTHER RELATED		0.1098	9	213,100.00	S
SILICONE DEFOAMER		2.4193	801	2,256.53	A
		0.1840	205	6,051,149.00	S
TOTAL POUNDS OF THIS CHEMICAL	2.6033				
SIMAZINE		13.6109	6	3.34	A
		1.7016	3	20,500.00	S
		1.0638	2	32,000.00	U
TOTAL POUNDS OF THIS CHEMICAL	16.3763				
SOAP		0.0301	1	80,000.00	S
SODIUM DIISOOCTYLSULFOSUCCINATE		0.1544	9	270,000.00	S
SODIUM HYPOCHLORITE		0.0404	1	0.03	A
		0.0294	1	1,000.00	S
		0.0220	2	3,264.00	U
TOTAL POUNDS OF THIS CHEMICAL	0.0918				
SODIUM POLYACRYLATE		0.0226	1	4,800.00	S
SODIUM XYLENE SULFONATE		28.4619	801	2,256.53	A
		2.1647	205	6,051,149.00	S
TOTAL POUNDS OF THIS CHEMICAL	30.6266				
SOYBEAN OIL		78.3986	10	7.68	A
SPINOSAD		179.0339	756	1,091.51	A
		38.1421	408	13,595,837.34	S
		1.5637	25	41,885.00	U
TOTAL POUNDS OF THIS CHEMICAL	218.7397				
STARCH		0.0270	53	1,296,800.00	S
		0.0002	2	0.29	A
TOTAL POUNDS OF THIS CHEMICAL	0.0272				
STREPTOMYCES GRISEOVIRIDIS STRAIN K61		0.1819	4	5.50	A
STREPTOMYCIN		5.0080	2	0.22	A
STREPTOMYCIN SULFATE		106.5032	98	117.79	A
		54.2305	106	1,818,780.00	S
		2.1187	11	384,590.00	U
TOTAL POUNDS OF THIS CHEMICAL	162.8524				
STRYCHNINE		0.0534	12	1.86	A
STYRENE BUTADIENE COPOLYMER		13.5043	53	1,296,800.00	S
		5.0941	17	42.29	A
TOTAL POUNDS OF THIS CHEMICAL	18.5984				
SULFAQUINOXALINE		0.0027	6	1.74	A
SULFOTEP		4.5000	1	1.38	A
		0.2630	4	18,200.00	S
TOTAL POUNDS OF THIS CHEMICAL	4.7630				
SULFUR		476.2105	205	294.31	A
		266.3383	153	7,361,016.00	S
TOTAL POUNDS OF THIS CHEMICAL	742.5488				
SULFLURAMID		0.0004	6	1.50	A

Commodity Chemical		Pounds Applied	Agricultural Applications	Amount Treated	Unit Type
N-GRNHS PLANTS IN CONTAINERS					
TALL OIL		15.9263	69	316.17	A
		1.0054	81	1,904,200.00	S
TOTAL POUNDS OF THIS CHEMICAL	16.9317				
TALL OIL FATTY ACIDS		0.0034	1	0.12	A
TERRAZOLE		18.1813	14	10.98	A
		6.8045	10	185,902.00	S
		0.2111	4	1,525.00	U
TOTAL POUNDS OF THIS CHEMICAL	25.1969				
ALPHA-[PARA-(1,1,3,3-TETRAMETHYLBUTYL)PHENYL]-OMEGA -HYDROXYPOLY(OXYETHYLENE)		108.4346	801	2,256.53	A
		8.2437	205	6,051,149.00	S
TOTAL POUNDS OF THIS CHEMICAL	116.6783				
TETRAPOTASSIUM PYROPHOSPHATE		14.2309	801	2,256.53	A
		1.0824	205	6,051,149.00	S
TOTAL POUNDS OF THIS CHEMICAL	15.3133				
THIABENDAZOLE		0.1788	3	0.08	A
THIODICARB		2.0593	3	4.10	A
		0.0150	2	100,000.00	S
TOTAL POUNDS OF THIS CHEMICAL	2.0743				
THIOPHANATE		0.3375	1	1.69	A
THIOPHANATE-METHYL		3,714.5085	2,104	1,705.35	A
		2,894.4661	1,253	24,501,318.60	S
		42.0925	74	193,022.00	U
TOTAL POUNDS OF THIS CHEMICAL	6,651.0671				
THIRAM		11.4417	7	1.48	A
		1.4645	2	8,120.00	S
TOTAL POUNDS OF THIS CHEMICAL	12.9062				
TOXAPHENE		0.7444	1	0.09	A
TRALOMETHRIN		0.4923	2	20.60	A
TRIADIMEFON		10.4029	82	97.45	A
		4.0169	54	1,252,650.00	S
		0.3857	9	330,300.00	U
TOTAL POUNDS OF THIS CHEMICAL	14.8055				
TRICHODERMA HARZIANUM RIFAI STRAIN KRL-AG2		1.1306	94	19.51	A
		1.0257	79	2,981,523.00	S
TOTAL POUNDS OF THIS CHEMICAL	2.1563				
TRIETHANOLAMINE		36.2889	801	2,256.53	A
		2.7601	205	6,051,149.00	S
TOTAL POUNDS OF THIS CHEMICAL	39.0490				
TRIFLOXYSTROBIN		21.8101	97	297.93	A
		3.7972	50	702,608.00	S
TOTAL POUNDS OF THIS CHEMICAL	25.6073				
TRIFLUMIZOLE		36.1957	48	90.46	A
		3.2866	17	355,450.00	S
TOTAL POUNDS OF THIS CHEMICAL	39.4823				
TRIFLURALIN		54.1670	34	22.22	A
		37.9614	49	814,020.00	S
TOTAL POUNDS OF THIS CHEMICAL	92.1284				
TRIFORINE		0.3305	7	1.99	A
		0.0204	1	10,000.00	S
TOTAL POUNDS OF THIS CHEMICAL	0.3509				
ALPHA-2,6,8-TRIMETHYL-4-NONYLOXY-OMEGA-HYDROXYPOLY (OXYETHYLENE)		5.5908	53	1,296,800.00	S
		0.0415	2	0.29	A
TOTAL POUNDS OF THIS CHEMICAL	5.6323				
UNICONIZOLE-P		0.3031	156	1,634,160.50	S
		0.2731	257	204.63	A
TOTAL POUNDS OF THIS CHEMICAL	0.5762				
VINCLOZOLIN		11.7041	31	20.15	A
		9.6328	17	660,078.00	S
TOTAL POUNDS OF THIS CHEMICAL	21.3369				
WARFARIN		0.0027	6	1.74	A
XYLENE		2.4845	3	0.41	A
		0.3009	1	10,000.00	S
TOTAL POUNDS OF THIS CHEMICAL	2.7854				
XYLENE RANGE AROMATIC SOLVENT		28.8812	15	678,050.00	S
		1.9297	2	1.33	A
TOTAL POUNDS OF THIS CHEMICAL	30.8109				

Commodity Chemical		Pounds Applied	Agricultural Applications	Amount Treated	Unit Type
N-GRNHS PLANTS IN CONTAINERS					
ZINC SULFATE		0.5467	4	91,320.00	S
		0.1657	3	13.00	A
TOTAL POUNDS OF THIS CHEMICAL	0.7124				
ZIRAM		53.2000	6	6.20	A
Site Total		55,777.1734	54,695		
N-GRNHS TRANSPLANTS					
ACETAMIPRID		3.7656	24	26.23	A
		0.5390	4	81,920.00	S
TOTAL POUNDS OF THIS CHEMICAL	4.3046				
ACEPHATE		190.2112	189	338.81	A
		85.7149	200	3,990,818.00	S
		0.0300		489.00	U
TOTAL POUNDS OF THIS CHEMICAL	275.9561				
ALKYL (50%C14, 40%C12, 10%C16) DIMETHYLBENZYL AMMONIUM CHLORIDE		11.6613	4	42,000.00	S
		0.0016	1	2.00	A
TOTAL POUNDS OF THIS CHEMICAL	11.6629				
ALKYL (60%C14, 30%C16, 5%C12, 5%C18) DIMETHYLBENZYL AMMONIUM CHLORIDE		30.9157	60	113.86	A
		0.3734	1	500.00	S
TOTAL POUNDS OF THIS CHEMICAL	31.2891				
ALKYL (68%C12, 32%C14) DIMETHYLETHYLBENZYL AMMONIUM CHLORIDE		30.9157	60	113.86	A
ANCYMIDOL		0.2233	349	3,242,480.00	S
		0.0745	36	12.75	A
TOTAL POUNDS OF THIS CHEMICAL	0.2978				
AVERMECTIN		4.6393	158	276.99	A
		0.9651	138	3,082,942.00	S
		0.0089			
TOTAL POUNDS OF THIS CHEMICAL	5.6133				
AZADIRACHTIN		6.3800	255	338.03	A
		1.7394	77	2,246,395.00	S
TOTAL POUNDS OF THIS CHEMICAL	8.1194				
AZOXYSTROBIN		33.3611	118	233.10	A
		7.3965	195	3,606,350.00	S
		1.0000			
		0.0215	4	5,332.00	U
TOTAL POUNDS OF THIS CHEMICAL	41.7791				
BACILLUS THURINGIENSIS (BERLINER), SUBSP. AIZAWAI, GC-91 PROTEIN		4.8165	174	151.63	A
BACILLUS THURINGIENSIS (BERLINER), SUBSP. AIZAWAI, SEROTYPE H-7		21.0780	194	206.03	A
		7.7602	43	3,610,260.00	S
TOTAL POUNDS OF THIS CHEMICAL	28.8382				
BACILLUS THURINGIENSIS, SUBSP. AIZAWAI, STRAIN ABTS-1857		28.0800	19	50.00	A
BACILLUS THURINGIENSIS (BERLINER), SUBSP. ISRAELENSIS, SEROTYPE H-14		103.4241	88	2,340,164.00	S
		19.0687	130	174.19	A
TOTAL POUNDS OF THIS CHEMICAL	122.4928				
BACILLUS THURINGIENSIS (BERLINER), SUBSP. KURSTAKI, SEROTYPE 3A,3B		2.9556	43	49.70	A
BACILLUS THURINGIENSIS (BERLINER), SUBSP. KURSTAKI, STRAIN EG2371		4.3525	27	31.15	A
BACILLUS THURINGIENSIS, SUBSP. KURSTAKI, STRAIN HD-1		35.0828	46	116.70	A
		4.7797	38	592,500.00	S
TOTAL POUNDS OF THIS CHEMICAL	39.8625				
BACILLUS THURINGIENSIS SUBSPECIES KURSTAKI, GENETICALLY ENGINEERED STRAIN EG7841 LEPIDOPTERAN ACTIVE TOXIN		2.5245	13	14.50	A
		0.0563	1	7,000.00	S
TOTAL POUNDS OF THIS CHEMICAL	2.5808				
BACILLUS THURINGIENSIS (BERLINER), SUBSP. KURSTAKI, STRAIN SA-11		13.0219	101	254.94	A
		1.3862	44	655,972.00	S
TOTAL POUNDS OF THIS CHEMICAL	14.4081				
BEAUVERIA BASSIANA STRAIN GHA		0.3009	5	1.75	A

Commodity Chemical		Pounds Applied	Agricultural Applications	Amount Treated	Unit Type
N-GRNHS TRANSPLANTS					
BENOMYL		12.7307	31	37.87	A
		0.9219	2	168,000.00	S
TOTAL POUNDS OF THIS CHEMICAL	13.6526				
N6-BENZYL ADENINE		0.0167		6,000.00	S
		0.0061	2	0.13	A
TOTAL POUNDS OF THIS CHEMICAL	0.0228				
BIFENAZATE		1.7098	7	210,292.00	S
		0.6432	11	7.89	A
TOTAL POUNDS OF THIS CHEMICAL	2.3530				
BIFENTHRIN		10.5120	84	159.66	A
		2.4414	36	796,215.00	S
		0.0637			
TOTAL POUNDS OF THIS CHEMICAL	13.0171				
BRODIFACOUM		0.0000	2	24,500.00	S
CAPTAN		21.3017	7	7.81	A
		1.9560	1	30,000.00	S
		0.0599	2	2,666.00	U
TOTAL POUNDS OF THIS CHEMICAL	23.3176				
CAPTAN, OTHER RELATED		0.4791	7	7.81	A
		0.0440	1	30,000.00	S
		0.0013	2	2,666.00	U
TOTAL POUNDS OF THIS CHEMICAL	0.5244				
CARBARYL		1.4000	7	20.00	A
CHLORFENAPYR		0.2351	2	95,800.00	S
CHLORMEQUAT CHLORIDE		28.8426	70	17.06	A
		10.3973	111	889,250.00	S
TOTAL POUNDS OF THIS CHEMICAL	39.2399				
CHLOROPHACINONE		0.0030	2	15,000.00	S
CHLOROPICRIN		4,430.4000	1	26.00	A
		5.8860	1	1,333.00	U
TOTAL POUNDS OF THIS CHEMICAL	4,436.2860				
CHLOROTHALONIL		1,226.1088	378	854.17	A
		204.0789	300	5,629,924.00	S
		0.0301			
TOTAL POUNDS OF THIS CHEMICAL	1,430.2178				
CHLORPYRIFOS		9.6071	22	57.70	A
		4.2969	5	72,800.00	S
TOTAL POUNDS OF THIS CHEMICAL	13.9040				
CHLORTHAL-DIMETHYL		0.0469	1	4.00	A
CINNAMALDEHYDE		6.7707	2	42,000.00	S
CLARIFIED HYDROPHOBIC EXTRACT OF NEEM OIL		50.7162	82	76.51	A
		6.7614	6	166,000.00	S
TOTAL POUNDS OF THIS CHEMICAL	57.4776				
COCONUT DIETHANOLAMIDE		4.1535	158	296.00	A
		2.2345	28	3,456,000.00	S
TOTAL POUNDS OF THIS CHEMICAL	6.3880				
COPPER HYDROXIDE		1,030.0359	481	999.28	A
		279.9641	211	5,951,099.00	S
TOTAL POUNDS OF THIS CHEMICAL	1,310.0000				
COPPER OXIDE (OUS)		151.0200	7	129.50	A
COPPER OXYCHLORIDE		0.1496	1	0.08	A
COPPER SALTS OF FATTY AND ROSIN ACIDS		5.7637	2	4.00	A
COPPER SULFATE (BASIC)		0.1308	10	3.33	A
COPPER SULFATE (PENTAHYDRATE)		23.6221	46	90.48	A
		15.7669	109	1,516,275.00	S
TOTAL POUNDS OF THIS CHEMICAL	39.3890				
CYFLUTHRIN		0.9283	21	35.45	A
		0.8670	152	545,745.00	S
TOTAL POUNDS OF THIS CHEMICAL	1.7953				
BETA-CYFLUTHRIN		0.0031	1	0.25	A
CYMOXANIL		0.0044	1	0.17	A
CYPRODINIL		0.6691	3	2.05	A
CYROMAZINE		42.1035	84	195.18	A
		2.6222	21	687,450.00	S
TOTAL POUNDS OF THIS CHEMICAL	44.7257				
DAMINOZIDE		198.0613	383	3,009,765.00	S
		176.7347	169	102.82	A
TOTAL POUNDS OF THIS CHEMICAL	374.7960				

Commodity Chemical		Pounds Applied	Agricultural Applications	Amount Treated	Unit Type
N-GRNHS TRANSPLANTS					
DELTAMETHRIN		0.1613	31	38.62	A
N-DIALKYL (60%C14, 30%C16, 5%C12, 5%C18) METHYL BENZYL AMMONIUM CHLORIDE		0.0015	1	500.00	S
DIAZINON		43.1302	96	158.59	A
		16.1952	41	734,700.00	S
TOTAL POUNDS OF THIS CHEMICAL	59.3254				
DICAMBA		0.0331		2,110.00	S
DICAMBA, OTHER RELATED		0.0060		2,110.00	S
DICLORAN		15.8063	10	36.61	A
		0.9141	3	1,540.00	S
TOTAL POUNDS OF THIS CHEMICAL	16.7204				
DICOFOL		0.7000	1	30,000.00	S
		0.0625	2	2,666.00	U
TOTAL POUNDS OF THIS CHEMICAL	0.7625				
DIDECYL DIMETHYL AMMONIUM CHLORIDE		4.3730	4	42,000.00	S
		0.0008	1	2.00	A
TOTAL POUNDS OF THIS CHEMICAL	4.3738				
DIENOCHLOR		0.2255	4	1.19	A
		0.0147		489.00	U
TOTAL POUNDS OF THIS CHEMICAL	0.2402				
DIFLUBENZURON		0.7785	25	655,427.00	S
		0.3438	9	8.85	A
TOTAL POUNDS OF THIS CHEMICAL	1.1223				
2-(2-(P-(DIISOBUTYL) PHENOXY) ETHOXY) ETHYL DIMETHYLBENZYL AMMONIUM CHLORIDE			1	6,000.00	S
DIMETHOATE		37.3581	31	91.89	A
		0.1070	1	18,842.00	S
TOTAL POUNDS OF THIS CHEMICAL	37.4651				
DIMETHOMORPH		2.5000	13	21.00	A
DIMETHYLPOLYSILOXANE		7.6554	48	64.72	A
DIOCTYL DIMETHYL AMMONIUM CHLORIDE		4.3730	4	42,000.00	S
		0.0008	1	2.00	A
TOTAL POUNDS OF THIS CHEMICAL	4.3738				
DIPHACINONE		0.0003	4	2.11	A
DODECYLBENZENE SULFONIC ACID		17.9984	158	296.00	A
		9.6827	28	3,456,000.00	S
TOTAL POUNDS OF THIS CHEMICAL	27.6811				
EDTA, SODIUM SALT		0.0015	2	0.62	A
EDTA, TETRASODIUM SALT		1.1076	158	296.00	A
		0.5959	28	3,456,000.00	S
TOTAL POUNDS OF THIS CHEMICAL	1.7035				
ENCAPSULATED DELTA ENDOTOXIN OF BACILLUS THURINGIENSIS VAR. KURSTAKI IN KILLED PSEUDOMONAS FLUORESCENS		6.9106	27	24.70	A
ENDOSULFAN		0.3850	4	14,850.00	S
ESFENVALERATE		2.0641	48	63.68	A
ETHEPHON		4.3350	87	58.15	A
		0.1280	6	19,150.00	S
TOTAL POUNDS OF THIS CHEMICAL	4.4630				
FATTY ACIDS, MIXED		0.1527	8	6.25	A
		0.0863	3	39,000.00	S
TOTAL POUNDS OF THIS CHEMICAL	0.2390				
FENARIMOL		0.1751	1	3.00	A
		0.0156		2,700.00	S
TOTAL POUNDS OF THIS CHEMICAL	0.1907				
FENHEXAMID		22.2723	48	1,165,996.00	S
		15.7919	53	22.97	A
TOTAL POUNDS OF THIS CHEMICAL	38.0642				
FENOXYCARB		0.1500	2	10.00	A
FENPROPATHRIN		0.3652	8	4.24	A
		0.0782		1,890.00	S
TOTAL POUNDS OF THIS CHEMICAL	0.4434				
FENPYROXIMATE		0.2735	7	4.66	A
		0.0180	2	2,500.00	S
TOTAL POUNDS OF THIS CHEMICAL	0.2915				
FLUDIOXONIL		3.0952	67	1,104,415.00	S
		2.8462	34	25.12	A
TOTAL POUNDS OF THIS CHEMICAL	5.9414				

Commodity Chemical		Pounds Applied	Agricultural Applications	Amount Treated	Unit Type
N-GRNHS TRANSPLANTS					
TAU-FLUVALINATE		7.7953	132	1,116,627.00	S
		2.7733	37	23.85	A
TOTAL POUNDS OF THIS CHEMICAL	10.5686				
FOSETYL-AL		274.9492	144	235.54	A
		269.9456	214	3,874,622.00	S
		0.2000	2	2,666.00	U
TOTAL POUNDS OF THIS CHEMICAL	545.0948				
GARLIC		32.6857	2	33,846.00	S
		0.7435	3	9.00	A
TOTAL POUNDS OF THIS CHEMICAL	33.4292				
GIBBERELLINS		0.0167		6,000.00	S
		0.0061	2	0.13	A
TOTAL POUNDS OF THIS CHEMICAL	0.0228				
GLYPHOSATE, ISOPROPYLAMINE SALT		429.0353	74	155.44	A
		11.7693	12	149,800.00	S
TOTAL POUNDS OF THIS CHEMICAL	440.8046				
HARPIN PROTEIN		0.2396	7	13.25	A
		0.0009	2	2,666.00	U
TOTAL POUNDS OF THIS CHEMICAL	0.2405				
HEXYTHIAZOX		1.0070	18	18.23	A
		0.4306	11	216,652.00	S
TOTAL POUNDS OF THIS CHEMICAL	1.4376				
HYDRAMETHYLNON		0.0548	1	5.00	A
HYDROGEN CHLORIDE		0.5800	1	2.00	A
HYDROGEN PEROXIDE		253.7939	100	122.65	A
		0.8818	2	10,100.00	S
TOTAL POUNDS OF THIS CHEMICAL	254.6757				
IBA		1.6823	25	62.56	A
		0.6233	42	540,706.00	U
		0.0006	18	16,970.00	S
TOTAL POUNDS OF THIS CHEMICAL	2.3062				
IMIDACLOPRID		40.4037	91	254.48	A
		4.3335	118	1,613,709.00	S
		0.0022		63.00	U
TOTAL POUNDS OF THIS CHEMICAL	44.7394				
IPRODIONE		101.3716	114	119.39	A
		58.4099	168	1,797,475.00	S
		0.0313	2	2,666.00	U
TOTAL POUNDS OF THIS CHEMICAL	159.8128				
IRON PHOSPHATE		1.6000	1	3.63	A
		0.1800	1	19,800.00	S
TOTAL POUNDS OF THIS CHEMICAL	1.7800				
ISOPROPYL ALCOHOL		28.6438	628	636.61	A
		2.9495	28	3,456,000.00	S
TOTAL POUNDS OF THIS CHEMICAL	31.5933				
ISOXABEN		36.4715	2	49.50	A
KINOPRENE		1.9828	22	9.15	A
		0.1569		2,550.00	S
TOTAL POUNDS OF THIS CHEMICAL	2.1397				
(S)-KINOPRENE		0.7346	6	2.09	A
		0.2728	2	42,150.00	S
TOTAL POUNDS OF THIS CHEMICAL	1.0074				
LAMBDA-CYHALOTHRIN		3.4917	25	69.99	A
		0.0491	1	15,000.00	S
TOTAL POUNDS OF THIS CHEMICAL	3.5408				
LECITHIN		4.0691	40	25.29	A
LIGNIN SULFONIC ACID, MANGANESE SALT		0.0473	1	0.24	A
MAGNESIUM PHOSPHIDE		1.1200		25,000.00	S
MALATHION		69.9872	57	74.16	A
		19.0781	6	18,624.00	S
		0.3710	8	3,251.00	U
TOTAL POUNDS OF THIS CHEMICAL	89.4363				
MANCOZEB		594.1453	186	506.47	A
		40.2065	142	1,557,850.00	S
TOTAL POUNDS OF THIS CHEMICAL	634.3518				
MANEB		610.6495	570	529.52	A
		167.9757	134	4,301,926.00	S
TOTAL POUNDS OF THIS CHEMICAL	778.6252				

Commodity Chemical		Pounds Applied	Agricultural Applications	Amount Treated	Unit Type
N-GRNHS TRANSPLANTS					
MANGANESE SULFATE		0.0195	2	0.26	A
MEFENOXAM		30.1134	177	343.92	A
		9.9215	579	5,537,611.00	S
TOTAL POUNDS OF THIS CHEMICAL	40.0349				
MEFENOXAM, OTHER RELATED		0.8823	170	341.56	A
		0.3003	579	5,537,611.00	S
TOTAL POUNDS OF THIS CHEMICAL	1.1826				
METALAXYL		19.1084	108	297.93	A
		1.6133	90	527,892.00	S
TOTAL POUNDS OF THIS CHEMICAL	20.7217				
METALDEHYDE		30.4968	32	28.82	A
		27.8823	26	1,333,100.00	S
TOTAL POUNDS OF THIS CHEMICAL	58.3791				
METHIOCARB		19.7813	6	12.13	A
		6.6522	13	257,900.00	S
TOTAL POUNDS OF THIS CHEMICAL	26.4335				
METHOMYL		59.4284	166	5,801,006.26	S
METHYL BROMIDE		9,939.0224	48	42.23	A
		12.0600	1	1,333.00	U
		9.8000	1	45,000.00	S
TOTAL POUNDS OF THIS CHEMICAL	9,960.8824				
MODIFIED PHTHALIC GLYCEROL ALKYD RESIN		64.7593	228	354.06	A
		2.3876	51	765,000.00	S
TOTAL POUNDS OF THIS CHEMICAL	67.1469				
MYCLOBUTANIL		8.9220	31	57.22	A
		0.4204	18	261,519.00	S
TOTAL POUNDS OF THIS CHEMICAL	9.3424				
NAA		0.2616	42	30,706.00	U
		0.0087	13	15.30	A
TOTAL POUNDS OF THIS CHEMICAL	0.2703				
NALED		13.0927	15	15.00	A
NONANOIC ACID		9.2810	2	3.70	A
NONANOIC ACID, OTHER RELATED		0.4885	2	3.70	A
4-NONYLPHENOL, FORMALDEHYDE RESIN, PROPOXYLATED		0.2454	2	3.00	A
ALPHA-(PARA-NONYLPHENYL)-OMEGA-HYDROXYPOLY(OXYETHYELENE)		76.7400	555	429.77	A
		0.6084	3	66,000.00	S
TOTAL POUNDS OF THIS CHEMICAL	77.3484				
ALPHA-(PARA-NONYLPHENYL)-OMEGA-HYDROXYPOLY(OXYETHYLENE), PHOSPHATE ESTER		0.2547	2	1.00	A
NOVALURON		0.0117		44,000.00	S
OCTYL DECYL DIMETHYL AMMONIUM CHLORIDE		8.7460	4	42,000.00	S
		0.0012	1	2.00	A
TOTAL POUNDS OF THIS CHEMICAL	8.7472				
ORYZALIN		21.6602	4	10.75	A
OXADIAZON		38.5000	13	28.50	A
OXAMYL		4.2387	7	7.47	A
		0.1665	1	14,615.00	S
TOTAL POUNDS OF THIS CHEMICAL	4.4052				
OXYFLUORFEN		35.4000	3	10.50	A
OXYTHIOQUINOX		0.3024	1	5.00	A
PACLOBUTRAZOL		1.1310	438	4,710,200.00	S
		0.4138	155	81.32	A
TOTAL POUNDS OF THIS CHEMICAL	1.5448				
PCNB		12.7889	6	19.66	A
		10.3313	7	241,884.00	S
TOTAL POUNDS OF THIS CHEMICAL	23.1202				
PENDIMETHALIN		6.5660	2	2.00	A
		0.0001			
TOTAL POUNDS OF THIS CHEMICAL	6.5661				
PERMETHRIN		104.5478	515	598.86	A
		5.8385	38	397,023.00	S
TOTAL POUNDS OF THIS CHEMICAL	110.3863				
PETROLEUM DISTILLATES		0.7075		27,000.00	S
		0.0782	1	0.24	A
TOTAL POUNDS OF THIS CHEMICAL	0.7857				
PETROLEUM DISTILLATES, REFINED		1,878.3928	78	211.43	A
		208.8849	161	466,381.00	S
TOTAL POUNDS OF THIS CHEMICAL	2,087.2777				

Commodity Chemical		Pounds Applied	Agricultural Applications	Amount Treated	Unit Type
N-GRNHS TRANSPLANTS					
PETROLEUM OIL, UNCLASSIFIED		11.9286	1	1.00	A
		3.4286		2,000.00	S
TOTAL POUNDS OF THIS CHEMICAL	15.3572				
PHOSPHORIC ACID		3.5443	158	296.00	A
		1.9067	28	3,456,000.00	S
TOTAL POUNDS OF THIS CHEMICAL	5.4510				
BETA-PINENE POLYMER		16.0146	38	58.00	A
PIPERALIN		14.2627	22	27.49	A
		0.0050		1,000.00	S
TOTAL POUNDS OF THIS CHEMICAL	14.2677				
PIPERONYL BUTOXIDE		7.2291	31	48.12	A
		0.8138	9	44,500.00	S
TOTAL POUNDS OF THIS CHEMICAL	8.0429				
PIPERONYL BUTOXIDE, OTHER RELATED		1.7835	27	47.22	A
POLYETHYLENE GLYCOL MONO(3-(TETRAMETHYL-1-(TIRMETHYLSILOXY)DISILOXANYL)PROPYL)ETHER		4.0084	23	23.67	A
POLYHEXAMETHYLENE BIGUANIDINE		0.0866	1	0.50	A
POLY-I-PARA-MENTHENE		187.4321	517	582.77	A
		4.7581	4	126,000.00	S
TOTAL POUNDS OF THIS CHEMICAL	192.1902				
POLYOXYETHYLENE POLYOXYPROPYLENE		2.3884	42	53.45	A
POTASH SOAP		196.3291	41	42.00	A
		7.7454	10	116,800.00	S
		2.0472			
TOTAL POUNDS OF THIS CHEMICAL	206.1217				
POTASSIUM BICARBONATE		205.2066	54	99.58	A
PRODIAMINE		49.0714	7	52.00	A
PROPAMOCARB HYDROCHLORIDE		22.1015	23	22.00	A
PROPICONAZOLE		8.2825	72	80.87	A
		1.5865	32	543,006.00	S
TOTAL POUNDS OF THIS CHEMICAL	9.8690				
PROPIONIC ACID		4.0691	40	25.29	A
PROPYLENE GLYCOL		0.7330	3	9.67	A
PYMETROZINE		9.7314	150	3,728,828.00	S
		0.8699	18	9.77	A
TOTAL POUNDS OF THIS CHEMICAL	10.6013				
PYRETHRINS		2.7219	273	200.72	A
		0.1001	10	84,500.00	S
TOTAL POUNDS OF THIS CHEMICAL	2.8220				
PYRIDABEN		2.1048	12	21.93	A
		0.2869	2	67,850.00	S
		0.0469			
TOTAL POUNDS OF THIS CHEMICAL	2.4386				
PYRIPROXYFEN		1.1571	39	360,647.00	S
		1.0489	9	4.55	A
TOTAL POUNDS OF THIS CHEMICAL	2.2060				
QST 713 STRAIN OF DRIED BACILLUS SUBTILIS		1.0938	5	156,000.00	S
RESMETHRIN		0.0779	2	2,400.00	S
RESMETHRIN, OTHER RELATED		0.0106	2	2,400.00	S
ROTENONE		1.0683	224	138.85	A
ROTENONE, OTHER RELATED		1.0683	224	138.85	A
SILICONE DEFOAMER		0.4707	158	296.00	A
		0.2532	28	3,456,000.00	S
TOTAL POUNDS OF THIS CHEMICAL	0.7239				
SODIUM XYLENE SULFONATE		5.5380	158	296.00	A
		2.9793	28	3,456,000.00	S
TOTAL POUNDS OF THIS CHEMICAL	8.5173				
SPINOSAD		33.9039	133	220.29	A
		13.3728	181	4,566,120.00	S
		0.0468			
TOTAL POUNDS OF THIS CHEMICAL	47.3235				
STARCH		0.0020	3	9.67	A
STREPTOMYCIN SULFATE		85.8402	118	230.73	A
		4.2361	22	483,123.00	S
TOTAL POUNDS OF THIS CHEMICAL	90.0763				
STYRENE BUTADIENE COPOLYMER		0.9932	3	9.67	A

Commodity Chemical		Pounds Applied	Agricultural Applications	Amount Treated	Unit Type
N-GRNHS TRANSPLANTS					
SULFUR		150.0082	20	40.33	A
		3.9665	7	32,985.00	S
TOTAL POUNDS OF THIS CHEMICAL	153.9747				
TALL OIL		1.7154	24	82.50	A
TALL OIL FATTY ACIDS		4.5756	38	58.00	A
TEBUFENOZIDE		1.0789	2	19.00	A
TERRAZOLE		0.2783	1	0.50	A
ALPHA-[PARA-(1,1,3,3-TETRAMETHYLBUTYL)PHENYL]-OMEGA -HYDROXYPOLY(OXYETHYLENE)		21.2388	160	296.62	A
		11.3511	28	3,456,000.00	S
TOTAL POUNDS OF THIS CHEMICAL	32.5899				
TETRAPOTASSIUM PYROPHOSPHATE		2.7690	158	296.00	A
		1.4896	28	3,456,000.00	S
TOTAL POUNDS OF THIS CHEMICAL	4.2586				
THIOPHANATE-METHYL		298.8218	532	3,539,847.00	S
		246.2745	226	397.79	A
TOTAL POUNDS OF THIS CHEMICAL	545.0963				
TRIADIMEFON		0.4155	10	11.04	A
		0.0352	2	3,500.00	S
TOTAL POUNDS OF THIS CHEMICAL	0.4507				
TRICHODERMA HARZIANUM RIFAI STRAIN KRL-AG2		2.3403	2	137.50	U
		1.8864	130	1,326,692.00	S
		0.0288	1	0.50	A
TOTAL POUNDS OF THIS CHEMICAL	4.2555				
TRICLOPYR, BUTOXYETHYL ESTER		0.3400	1	3,000.00	S
TRIETHANOLAMINE		7.0609	158	296.00	A
		3.7986	28	3,456,000.00	S
TOTAL POUNDS OF THIS CHEMICAL	10.8595				
TRIFLOXYSTROBIN		2.2902	33	50.72	A
		0.1382	19	216,400.00	S
TOTAL POUNDS OF THIS CHEMICAL	2.4284				
TRIFLUMIZOLE		1.0000	1	5.33	A
TRIFLURALIN		7.3000	1	2.00	A
ALPHA-2,6,8-TRIMETHYL-4-NONYLOXY-OMEGA-HYDROXYPOLY (OXYETHYLENE)		0.4112	3	9.67	A
UNICONIZOLE-P		0.1747	127	1,296,370.00	S
VINCLOZOLIN		63.2157	18	68.08	A
		3.5142	13	222,700.00	S
TOTAL POUNDS OF THIS CHEMICAL	66.7299				
XYLENE		1.1246	1	3.00	A
XYLENE RANGE AROMATIC SOLVENT		1.9478	4	9.50	A
ZINC		0.0009	1	0.17	A
ZINC PHOSPHIDE		1.0000		40.00	A
ZINC SULFATE		0.0016	1	0.09	A
Site Total		26,383.7868	15,413		
N-OUTDR FLOWER					
ACETAMIPRID		0.8229	14	14.72	A
		0.3338	3	109,010.00	S
TOTAL POUNDS OF THIS CHEMICAL	1.1567				
ACEPHATE		2,930.5234	1,650	5,950.39	A
		17.2456	33	914,072.00	S
		15.7075	1	12,240.00	U
		0.1516			
TOTAL POUNDS OF THIS CHEMICAL	2,963.6281				
ALCOHOLS, C4-C12, NORMAL		1.0840	1	18.00	A
ALPHA-ALKYLARYL-OMEGA-HYDROXYPOLY(OXYETHYLENE)		13.3136	7	6.85	A
ALKYL (50%C14, 40%C12, 10%C16) DIMETHYLBENZYL AMMONIUM CHLORIDE		0.1025	10	1,260.00	U
		0.0919	4	2,050.00	S
TOTAL POUNDS OF THIS CHEMICAL	0.1944				
ALKYL (60%C14, 30%C16, 5%C12, 5%C18) DIMETHYLBENZYL AMMONIUM CHLORIDE		8.4879	12	1,638,967.00	S
ALKYL (68%C12, 32%C14) DIMETHYLETHYLBENZYL AMMONIUM CHLORIDE		8.4879	12	1,638,967.00	S
ALPHA-ALKYL (C8-C18)-OMEGA-HYDROXYPOLY(OXYETHYLENE) POLY(OXYPROPYLENE)		16.0579	50	156.40	A

Commodity Chemical		Pounds Applied	Agricultural Applications	Amount Treated	Unit Type
N-OUTDR FLOWER					
ALPHA-ALKYL (C12-C14)-OMEGA-HYDROXYPOLY(OXYETHYLENE)		491.4252	331	2,533.04	A
ALPHA-ALKYL (C12-C15)-OMEGA-HYDROXYPOLY(OXYETHYLENE) SULFATE, SODIUM SALT		3.2496	7	84.40	A
ALUMINUM PHOSPHIDE		16.1550	23	138.72	A
AMMONIUM PROPIONATE		17.1856	13	49.50	A
AMMONIUM SULFATE		137.8986	94	668.10	A
		2.1119	1	15,000.00	S
TOTAL POUNDS OF THIS CHEMICAL	140.0105				
ATRAZINE		54.6840	1	16.00	A
ATRAZINE, OTHER RELATED		1.1160	1	16.00	A
AVERMECTIN		11.7339	354	950.84	A
		0.6049	50	1,144,108.00	S
		0.0112		12,000.00	U
TOTAL POUNDS OF THIS CHEMICAL	12.3500				
AZADIRACHTIN		10.9302	179	682.98	A
		0.4333	19	382,810.00	S
TOTAL POUNDS OF THIS CHEMICAL	11.3635				
AZOXYSTROBIN		132.3630	412	1,462.77	A
		21.5800			
		2.9235	21	1,112,161.00	S
TOTAL POUNDS OF THIS CHEMICAL	156.8665				
BACILLUS THURINGIENSIS (BERLINER), SUBSP. AIZAWAI, GC-91 PROTEIN		0.7054	3	0.99	A
BACILLUS THURINGIENSIS (BERLINER), SUBSP. AIZAWAI, SEROTYPE H-7		20.7421	35	201.58	A
		0.2060	1	43,560.00	S
TOTAL POUNDS OF THIS CHEMICAL	20.9481				
BACILLUS THURINGIENSIS, SUBSP. AIZAWAI, STRAIN ABTS-1857		94.2084	35	124.83	A
BACILLUS THURINGIENSIS, SUBSP. AIZAWAI, STRAIN SD-1372, LEPIDOPTERAN ACTIVE TOXIN(S)		0.4635	6	5.40	A
		0.4635	2	108,900.00	S
TOTAL POUNDS OF THIS CHEMICAL	0.9270				
BACILLUS THURINGIENSIS (BERLINER), SUBSP. ISRAELENSIS, SEROTYPE H-14		25.2971	18	16.17	A
BACILLUS THURINGIENSIS (BERLINER), SUBSP. KURSTAKI, SEROTYPE 3A,3B		17.9264	66	240.56	A
BACILLUS THURINGIENSIS VAR. KURSTAKI STRAIN M-200		0.0038	1	43,560.00	S
BACILLUS THURINGIENSIS, SUBSP. KURSTAKI, STRAIN HD-1		49.5821	61	166.51	A
		2.6008	12	614,206.00	S
TOTAL POUNDS OF THIS CHEMICAL	52.1829				
BACILLUS THURINGIENSIS SUBSPECIES KURSTAKI, GENETICALLY ENGINEERED STRAIN EG7841 LEPIDOPTERAN ACTIVE TOXIN		20.8313	21	344.50	A
		1.4880	11	426,898.00	S
TOTAL POUNDS OF THIS CHEMICAL	22.3193				
BACILLUS THURINGIENSIS (BERLINER), SUBSP. KURSTAKI, STRAIN SA-11		23.5973	60	427.25	A
		1.5375	11	462,420.00	S
TOTAL POUNDS OF THIS CHEMICAL	25.1348				
BEAUVERIA BASSIANA STRAIN GHA		14.9161	77	57.64	A
		0.7425	1	76,230.00	S
TOTAL POUNDS OF THIS CHEMICAL	15.6586				
BENEFIN		3.5000	4	15.00	A
BENSULIDE		93.6948	8	21.50	A
BENTAZON, SODIUM SALT		294.0000	2	2.00	A
N6-BENZYL ADENINE		2.7523	1	81.00	A
		1.2968			
TOTAL POUNDS OF THIS CHEMICAL	4.0491				
BIFENAZATE		61.6581	102	304.96	A
		0.1250	1	30.00	U
TOTAL POUNDS OF THIS CHEMICAL	61.7831				
BIFENOX		2.4053	1	15.00	A
BIFENTHRIN		18.8542	72	253.06	A
		4.2309	36	1,271,255.00	S
		0.1619			
TOTAL POUNDS OF THIS CHEMICAL	23.2470				
BROMADIOLONE		0.0001	1	2.00	A
BROMOXYNIL HEPTANOATE		33.3547	5	89.50	A
BROMOXYNIL OCTANOATE		34.5900	5	89.50	A

Commodity Chemical		Pounds Applied	Agricultural Applications	Amount Treated	Unit Type
N-OUTDR FLOWER					
2-(2-BUTOXY ETHOXY) ETHYL THIOCYANATE		1.0187	1	2.00	A
BUTYL ALCOHOL		1.1640	11	27.15	A
CALCIUM HYDROXIDE		1.3800	1	8.00	A
CAPTAN		808.5244	44	248.40	A
		146.7000	3	3.00	U
		0.9780	1	20,000.00	S
TOTAL POUNDS OF THIS CHEMICAL	956.2024				
CAPTAN, OTHER RELATED		18.1881	44	248.40	A
		3.3000	3	3.00	U
		0.0220	1	20,000.00	S
TOTAL POUNDS OF THIS CHEMICAL	21.5101				
CARBARYL		119.4224	8	254,662.00	S
		11.0295	19	61.90	A
TOTAL POUNDS OF THIS CHEMICAL	130.4519				
CARFENTRAZONE-ETHYL		0.1518	1	10.00	A
CHLORFENAPYR		8.0460	2	53,472.00	S
		1.3856	11	22.75	A
TOTAL POUNDS OF THIS CHEMICAL	9.4316				
CHLORMEQUAT CHLORIDE		14.2855	20	463,544.00	S
CHLOROPICRIN		79,215.5764	263	674.53	A
		284.9250	22	194,350.00	S
TOTAL POUNDS OF THIS CHEMICAL	79,500.5014				
CHLOROTHALONIL		10,732.5168	1,918	8,992.00	A
		892.8828	11	2,840,000.00	U
		26.4592	14	256,094.00	S
TOTAL POUNDS OF THIS CHEMICAL	11,651.8588				
CHLORPYRIFOS		2,719.3660	776	4,275.51	A
		1.5000	3	114,870.00	S
TOTAL POUNDS OF THIS CHEMICAL	2,720.8660				
CHLORTHAL-DIMETHYL		4,463.6329	193	869.70	A
		32.2500	2	29,000.00	S
TOTAL POUNDS OF THIS CHEMICAL	4,495.8829				
CINNAMALDEHYDE		5.0980	1	4.00	A
CITRIC ACID		13.8477	93	647.50	A
CLARIFIED HYDROPHOBIC EXTRACT OF NEEM OIL		440.1836	33	163.61	A
		16.6548	3	101,400.00	S
TOTAL POUNDS OF THIS CHEMICAL	456.8384				
CLETHODIM		0.0610	1	1.00	A
COCONUT DIETHANOLAMIDE		41.1997	742	3,759.34	A
		0.0871	1	250,000.00	U
		0.0001	2	13,200.00	S
TOTAL POUNDS OF THIS CHEMICAL	41.2869				
COPPER		0.0823	1	2.00	A
COPPER HYDROXIDE		783.2544	142	751.23	A
		247.9783			
TOTAL POUNDS OF THIS CHEMICAL	1,031.2327				
COPPER OXYCHLORIDE		0.1200	1	3.00	A
COPPER SALTS OF FATTY AND ROSIN ACIDS		157.1874	27	92.71	A
COPPER SULFATE (BASIC)		2.4042	26	109.50	A
		0.0008	2	16,800.00	S
TOTAL POUNDS OF THIS CHEMICAL	2.4050				
COPPER SULFATE (PENTAHYDRATE)		79.9578	53	157.57	A
		4.1185	15	135,404.00	S
TOTAL POUNDS OF THIS CHEMICAL	84.0763				
CORN PRODUCT, HYDROLYZED		29.7946	3	26.00	A
COTTONSEED OIL		96.0073	1	18.00	A
CRYOLITE		503.0400	7	65.50	A
CYANURIC ACID		0.9555	2	11.70	A
CYFLUTHRIN		5.9512	157	725.54	A
		1.5662	19	663,056.00	S
TOTAL POUNDS OF THIS CHEMICAL	7.5174				
CYPERMETHRIN		0.2982	1	3.00	A
CYROMAZINE		250.7405	53	220.77	A
2,4-D, DIMETHYLAMINE SALT		1,049.0993	50	494.36	A
2,4-D, 2-ETHYLHEXYL ESTER		8.4662	4	12.10	A
2,4-D, ISOOCTYL ESTER		0.6495	1	0.50	A

Commodity Chemical		Pounds Applied	Agricultural Applications	Amount Treated	Unit Type
N-OUTDR FLOWER					
DAMINOZIDE		336.7169	103	2,789,559.00	S
		19.0825	11	13.26	A
TOTAL POUNDS OF THIS CHEMICAL	355.7994				
DAZOMET		9,924.2550	38	164.32	A
		436.5900	7	54,900.00	S
TOTAL POUNDS OF THIS CHEMICAL	10,360.8450				
DELTAMETHRIN		2.0732	10	45.30	A
DIATOMACEOUS EARTH		13.4321	11	2.74	A
		1.0413	2	54,450.00	S
TOTAL POUNDS OF THIS CHEMICAL	14.4734				
DIAZINON		453.4806	197	763.86	A
		1.9375	4	48,000.00	S
TOTAL POUNDS OF THIS CHEMICAL	455.4181				
DICAMBA		0.1884	1	10.00	A
DICAMBA, DIMETHYLAMINE SALT		11.8677	4	119.00	A
1,3-DICHLOROPROPENE		11,535.8064	24	56.38	A
DICOFOL		14.5500	5	25.10	A
DIDECYL DIMETHYL AMMONIUM CHLORIDE		0.0384	10	1,260.00	U
		0.0344	4	2,050.00	S
TOTAL POUNDS OF THIS CHEMICAL	0.0728				
DIENOCHLOR		30.4942	53	120.00	A
DIETHYLENE GLYCOL		0.1719	2	1.00	A
DIFLUBENZURON		0.7075	8	4.34	A
DIMETHOATE		45.7691	64	124.80	A
DIMETHYLPOLYSILOXANE		677.5216	2,040	7,793.35	A
DIMETHYL SILICONE FLUID EMULSION		11.0905	90	391.75	A
DINOSEB, AMINE SALT		2.5350	1	10.00	A
DIOCTYL DIMETHYL AMMONIUM CHLORIDE		0.0384	10	1,260.00	U
		0.0344	4	2,050.00	S
TOTAL POUNDS OF THIS CHEMICAL	0.0728				
DIPHACINONE		0.0040	3	16,000.00	S
		0.0025	1	5.00	A
TOTAL POUNDS OF THIS CHEMICAL	0.0065				
DIQUAT DIBROMIDE		242.9850	133	252.34	A
		7.9870	3	16,300.00	S
TOTAL POUNDS OF THIS CHEMICAL	250.9720				
DISULFOTON		19.8000	1	11.00	A
DITHIOPYR		1.2249	1	5.00	A
DIURON		159.3776	34	187.00	A
Z-8-DODECENOL		0.0038	1	10.00	A
E-8-DODECENYL ACETATE		0.0200	1	10.00	A
Z-8-DODECENYL ACETATE		0.2983	1	10.00	A
DODECYLBENZENE SULFONIC ACID		114.5238	735	3,674.94	A
		0.3775	1	250,000.00	U
		0.0003	2	13,200.00	S
TOTAL POUNDS OF THIS CHEMICAL	114.9016				
EDTA, SODIUM SALT		0.0709	25	86.00	A
EDTA, TETRASODIUM SALT		7.0476	735	3,674.94	A
		0.0232	1	250,000.00	U
		0.0000	2	13,200.00	S
TOTAL POUNDS OF THIS CHEMICAL	7.0708				
ETHEPHON		2.2429	5	10.20	A
ETHOFUMESATE		275.0314	11	185.26	A
ETHYL ALCOHOL		6.5605	1	7.00	A
ETHYLENE GLYCOL		52.5356	27	152.20	A
FARNESOL		0.0415	3	16.00	A
FATTY ACIDS, MIXED		9.7723	273	323.92	A
FATTY ACIDS DERIVED FROM TALLOW		196.5701	331	2,533.04	A
FENARIMOL		74.6565	303	1,463.26	A
		0.1608	3	91,500.00	S
TOTAL POUNDS OF THIS CHEMICAL	74.8173				
FENBUTATIN-OXIDE		36.0313	18	60.75	A
FENHEXAMID		770.8801	455	1,695.03	A
		7.6250	9	434,950.00	S
TOTAL POUNDS OF THIS CHEMICAL	778.5051				
FENOXYCARB		0.0006	1	1.00	A

Commodity Chemical		Pounds Applied	Agricultural Applications	Amount Treated	Unit Type
N-OUTDR FLOWER					
FENPROPATHRIN		3.9062	11	38.25	A
		0.1759	1	250,000.00	U
		0.0489	1	11,340.00	S
TOTAL POUNDS OF THIS CHEMICAL	4.1310				
FENPYROXIMATE		1.0673	4	9.00	A
FLUAZIFOP-P-BUTYL		8.0162	7	38.00	A
FLUDIOXONIL		102.4401	319	935.07	A
		6.9688	21	918,276.00	S
TOTAL POUNDS OF THIS CHEMICAL	109.4089				
FLUTOLANIL		18.1256	8	40.00	A
TAU-FLUVALINATE		70.0843	329	683.71	A
		7.9739	32	663,449.00	S
		0.0940		12,000.00	U
TOTAL POUNDS OF THIS CHEMICAL	78.1522				
FORMALDEHYDE		14.8000	1	20,000.00	S
FOSETYL-AL		2,120.3626	352	1,154.60	A
		42.0200	25	691,754.00	S
TOTAL POUNDS OF THIS CHEMICAL	2,162.3826				
GIBBERELLINS		40.3289	61	582.05	A
		1.7544			
TOTAL POUNDS OF THIS CHEMICAL	42.0833				
GLUFOSINATE-AMMONIUM		20.9964	18	9.47	A
GLYPHOSATE		561.0604	24	199.00	A
GLYPHOSATE, DIAMMONIUM SALT		42.7367	12	33.00	A
GLYPHOSATE, ISOPROPYLAMINE SALT		4,990.9550	748	3,485.32	A
		49.3556	40	1,880,300.00	S
		15.9836	1	250,000.00	U
TOTAL POUNDS OF THIS CHEMICAL	5,056.2942				
GLYPHOSATE, MONOAMMONIUM SALT		1.3388	4	9.00	A
GLYPHOSATE-TRIMESIUM		3.7650	2	2.00	A
(Z)-11-HEXADECEN-1-YL ACETATE		3.0268	7	95.50	A
(Z)-11-HEXADECENAL		3.0268	7	95.50	A
HEXAFLUMURON		0.0166	1	1.66	A
HEXYTHIAZOX		17.4235	63	218.20	A
		0.0625	1	8,000.00	S
TOTAL POUNDS OF THIS CHEMICAL	17.4860				
HYDRAMETHYLNON		0.7081	3	32.00	A
HYDROGEN PEROXIDE		343.8681	41	154.45	A
IMIDACLOPRID		25.6264	90	293.27	A
		7.1178	17	390,629.00	S
TOTAL POUNDS OF THIS CHEMICAL	32.7442				
INDOXACARB		1.5094	3	23.10	A
IPRODIONE		4,467.3159	1,181	4,639.19	A
		27.2129	45	1,200,098.00	S
TOTAL POUNDS OF THIS CHEMICAL	4,494.5288				
IRON PHOSPHATE		1.6000	1	8.00	A
ISOPROPYL ALCOHOL		73.8991	1,129	4,489.35	A
		0.1150	1	250,000.00	U
		0.0001	2	13,200.00	S
TOTAL POUNDS OF THIS CHEMICAL	74.0142				
ISOXABEN		174.8300	28	234.51	A
		0.1186	1	8,400.00	S
TOTAL POUNDS OF THIS CHEMICAL	174.9486				
KINOPRENE		2.0827	5	3.10	A
(S)-KINOPRENE		5.7783	10	83,742.00	S
		2.0658	5	5.50	A
TOTAL POUNDS OF THIS CHEMICAL	7.8441				
KRESOXIM-METHYL		2.8913	11	40.25	A
LAMBDA-CYHALOTHRIN		4.9345	69	156.64	A
LAURIC ACID		2.9542	7	84.40	A
LECITHIN		370.0752	566	2,241.45	A
LIME-SULFUR		191.7462	1	5.00	A
LINURON		154.4625	43	175.40	A
MALATHION		171.2045	93	273.85	A
		56.9743	2	2,400.00	U
		0.6846	1	10,000.00	S
TOTAL POUNDS OF THIS CHEMICAL	228.8634				

Commodity Chemical		Pounds Applied	Agricultural Applications	Amount Treated	Unit Type
N-OUTDR FLOWER					
MANCOZEB		9,005.1637	1,992	9,752.52	A
		50.8109			
		33.4250	10	574,676.00	S
TOTAL POUNDS OF THIS CHEMICAL	9,089.3996				
MANEB		215.6190	85	97.21	A
MANGANESE SULFATE		389.7199	442	2,113.57	A
		7.4324			
TOTAL POUNDS OF THIS CHEMICAL	397.1523				
MCPB, SODIUM SALT		2.1411	2	90,000.00	S
MCPP, DIMETHYLAMINE SALT		70.0067	4	119.00	A
MECOPROP-P		0.7479	1	10.00	A
MEFENOXAM		328.4851	483	1,364.93	A
		5.8969	76	1,671,551.00	S
		0.0153	1	2,400.00	U
TOTAL POUNDS OF THIS CHEMICAL	334.3973				
MEFENOXAM, OTHER RELATED		10.0762	432	1,228.73	A
		0.1897	76	1,671,551.00	S
		0.0005	1	2,400.00	U
TOTAL POUNDS OF THIS CHEMICAL	10.2664				
METALAXYL		11.1965	35	1,236,000.00	S
		10.1668	105	221.77	A
TOTAL POUNDS OF THIS CHEMICAL	21.3633				
METALDEHYDE		489.4424	137	561.82	A
		127.1850	31	2,084,196.00	S
TOTAL POUNDS OF THIS CHEMICAL	616.6274				
METAM-SODIUM		88,308.4320	102	557.59	A
METHIOCARB		308.9931	93	289.85	A
		0.3750	2	35,780.00	S
TOTAL POUNDS OF THIS CHEMICAL	309.3681				
METHOMYL		4.0500	6	9.00	A
S-METHOPRENE		0.0013	1	1.00	A
METHYL BROMIDE		138,507.4368	299	641.69	A
		7,626.3006	96	823,670.00	S
		11.0500			
		10.0000	1	500.00	U
TOTAL POUNDS OF THIS CHEMICAL	146,154.7874				
METOLACHLOR		377.1916	36	201.00	A
(S)-METOLACHLOR		887.4126	111	641.17	A
MINERAL OIL		34.8573	4	6.15	A
MODIFIED PHTHALIC GLYCEROL ALKYD RESIN		301.3449	347	1,262.05	A
MYCLOBUTANIL		377.5930	815	3,285.70	A
		1.5500	6	296,400.00	S
TOTAL POUNDS OF THIS CHEMICAL	379.1430				
NALED		50.9393	9	47.20	A
NAPROPAMIDE		149.7500	25	52.50	A
NEROLIDOL		0.0337	3	16.00	A
NONANOIC ACID		78.6600	1	10.00	A
NONANOIC ACID, OTHER RELATED		4.1400	1	10.00	A
ALPHA-(PARA-NONYLPHENYL)-OMEGA-HYDROXYPOLY(OXYETHYELENE)		857.0722	1,554	6,019.82	A
ALPHA-(PARA-NONYLPHENYL)-OMEGA-HYDROXYPOLY(OXYETHYLENE), BRANCHED		0.4479	2	1.00	A
ALPHA-(PARA-NONYLPHENYL)-OMEGA-HYDROXYPOLY(OXYETHYLENE), PHOSPHATE ESTER		226.7867	348	801.30	A
ALPHA-(PARA-NONYL PHENYL)-OMEGA-HYDROXYPOLY (OXYETHYLENE) SULFATE, AMMONIUM SALT		0.3925	4	67.00	A
NORFLURAZON		15.7200	1	10.00	A
NOVALURON		2.1404	13	39.50	A
		0.0772	3	89,770.00	S
TOTAL POUNDS OF THIS CHEMICAL	2.2176				
N-OCTYL BICYCLOHEPTENE DICARBOXIMIDE		0.0043	1	1.50	A
OCTYL DECYL DIMETHYL AMMONIUM CHLORIDE		0.0769	10	1,260.00	U
		0.0689	4	2,050.00	S
TOTAL POUNDS OF THIS CHEMICAL	0.1458				
ALPHA-OCTYLPHENYL-OMEGA-HYDROXYPOLY(OXYETHYLENE)		6.9843	2	4.00	A
OIL OF JOJOBA		9.0346	5	4.66	A
ORYZALIN		145.1855	20	126.06	A

Commodity Chemical		Pounds Applied	Agricultural Applications	Amount Treated	Unit Type
N-OUTDR FLOWER					
OXADIAZON		239.0700	93	212.14	A
		2.2802	5	49,900.00	S
		1.8000	1	30.00	U
TOTAL POUNDS OF THIS CHEMICAL	243.1502				
OXYDEMETON-METHYL		70.3808	24	185.60	A
OXYFLUORFEN		381.8904	115	724.27	A
		0.2009	8	22,032.00	S
TOTAL POUNDS OF THIS CHEMICAL	382.0913				
OXYTHIOQUINOX		4.7481	4	23.00	A
PACLOBUTRAZOL		0.8645	67	1,333,237.00	S
		0.4275	34	129.50	A
TOTAL POUNDS OF THIS CHEMICAL	1.2920				
PARAQUAT DICHLORIDE		81.3783	16	69.00	A
PCNB		2,920.2888	78	165.35	A
		62.6250	19	242,782.00	S
TOTAL POUNDS OF THIS CHEMICAL	2,982.9138				
PENDIMETHALIN		307.2060	33	212.47	A
		0.1005	8	22,032.00	S
TOTAL POUNDS OF THIS CHEMICAL	307.3065				
PERMETHRIN		467.3298	437	2,567.85	A
		13.4774	42	1,362,354.00	S
		1.6512			
TOTAL POUNDS OF THIS CHEMICAL	482.4584				
PETROLEUM DISTILLATES		34.0742	5	51.10	A
PETROLEUM DISTILLATES, AROMATIC		4.6401	2	8.00	A
PETROLEUM DISTILLATES, REFINED		815.9127	72	132.93	A
		67.0184	11	385,506.00	S
		1.0665			
TOTAL POUNDS OF THIS CHEMICAL	883.9976				
PETROLEUM HYDROCARBONS		0.0002	1	0.50	A
PETROLEUM OIL, PARAFFIN BASED		81.4360	4	67.00	A
PETROLEUM OIL, UNCLASSIFIED		429.6801	18	41.20	A
PHOSMET		33.7750	10	34.30	A
PHOSPHORIC ACID		52.2534	821	4,318.94	A
		0.0743	1	250,000.00	U
		0.0001	2	13,200.00	S
TOTAL POUNDS OF THIS CHEMICAL	52.3278				
BETA-PINENE POLYMER		1.1510	2	6.75	A
PIPERALIN		232.3125	100	311.44	A
PIPERONYL BUTOXIDE		53.4887	76	193.15	A
		6.4990	3	69,450.00	S
		6.0963			
TOTAL POUNDS OF THIS CHEMICAL	66.0840				
PIPERONYL BUTOXIDE, OTHER RELATED		9.0386	33	115.17	A
		1.6248	3	69,450.00	S
TOTAL POUNDS OF THIS CHEMICAL	10.6634				
POLYACRYLIC POLYMER		2.6274	80	598.00	A
POLYALKENE OXIDE MODIFIED HEPTAMETHYL TRISILOXANE		1.1575	9	114.50	A
POLYETHYLENE GLYCOL MONO(3-(TETRAMETHYL-1-(TRIMETHYLSILOXY)DISILOXANYL)PROPYL)ETHER		335.5336	1,294	5,402.72	A
		15.6167			
		12.1566	34	601,192.00	S
TOTAL POUNDS OF THIS CHEMICAL	363.3069				
POLY-I-PARA-MENTHENE		665.7881	405	2,322.98	A
POLYOXYETHYLENE POLYOXYPROPYLENE		148.4526	507	2,036.40	A
POLYOXYETHYLENE SORBITAN MIXED FATTY ACID ESTERS		12.5588	4	67.00	A
POTASH SOAP		965.0550	45	223.53	A
		82.4023	41	471,678.00	S
		0.2419	2	52.00	U
TOTAL POUNDS OF THIS CHEMICAL	1,047.6992				
POTASSIUM BICARBONATE		849.4007	186	696.14	A
POTASSIUM N-METHYLDITHIO CARBAMATE		515.0349	19	32.00	A
PRODIAMINE		579.2800	24	619.00	A
PROMETON		0.0051	1	6.00	A
PROMETRYN		0.0966	1	22.00	A
PROPARGITE		8.0000	1	5.00	A

Commodity Chemical		Pounds Applied	Agricultural Applications	Amount Treated	Unit Type
N-OUTDR FLOWER					
PROPICONAZOLE		210.1831	569	2,372.75	A
		0.9840	3	135,000.00	S
TOTAL POUNDS OF THIS CHEMICAL	211.1671				
PROPIONIC ACID		370.0752	566	2,241.45	A
PROPYLENE GLYCOL		506.8866	1,159	4,936.93	A
PROPYZAMIDE		0.3825	1	1.00	A
PYMETROZINE		77.2976	193	516.89	A
		3.5392	11	503,116.00	S
TOTAL POUNDS OF THIS CHEMICAL	80.8368				
PYRAZON		18.2000	7	7.00	A
PYRETHRINS		6.7174	128	389.40	A
		0.8124	3	69,450.00	S
		0.6096			
TOTAL POUNDS OF THIS CHEMICAL	8.1394				
PYRIDABEN		0.5156	4	2.95	A
		0.0235	1	2,772.00	S
TOTAL POUNDS OF THIS CHEMICAL	0.5391				
PYRIPROXYFEN		5.3554	33	82.57	A
		0.1614	1	50,000.00	S
TOTAL POUNDS OF THIS CHEMICAL	5.5168				
QST 713 STRAIN OF DRIED BACILLUS SUBTILIS		6.9180	20	40.00	A
RESMETHRIN		0.0001	1	0.50	A
RESMETHRIN, OTHER RELATED		0.0000	1	0.50	A
ROTENONE		0.3254	49	195.79	A
ROTENONE, OTHER RELATED		0.3254	49	195.79	A
SABADILLA ALKALOIDS		0.3000	1	250,000.00	U
SETHOXYDIM		20.9195	12	40.07	A
SIDURON		157.7500	2	31.00	A
SILICONE DEFOAMER		2.9952	735	3,674.94	A
		0.0099	1	250,000.00	U
		0.0000	2	13,200.00	S
TOTAL POUNDS OF THIS CHEMICAL	3.0051				
SIMAZINE		143.2458	12	67.42	A
SODIUM POLYACRYLATE		5.4135	13	49.50	A
SODIUM XYLENE SULFONATE		35.2381	735	3,674.94	A
		0.1162	1	250,000.00	U
		0.0001	2	13,200.00	S
TOTAL POUNDS OF THIS CHEMICAL	35.3544				
SORBITAN FATTY ACID ESTERS		2.7472	4	67.00	A
SPINOSAD		335.1989	1,062	4,050.67	A
		6.0516	50	1,596,792.00	S
		0.2342	1	40.00	U
TOTAL POUNDS OF THIS CHEMICAL	341.4847				
STARCH		1.3475	1,149	4,821.53	A
STREPTOMYCIN		14.9460	12	109.00	A
STREPTOMYCIN SULFATE		53.2544	65	389.73	A
STRYCHNINE		0.2142	3	24.00	A
STYRENE BUTADIENE COPOLYMER		674.7053	1,150	4,829.53	A
SULFUR		26,381.5441	1,283	7,093.47	A
TALL OIL		0.0251	1	1.50	A
TALL OIL FATTY ACIDS		0.6350	4	7.75	A
TERRAZOLE		36.1463	5	10.63	A
		2.3188	6	36,963.00	S
TOTAL POUNDS OF THIS CHEMICAL	38.4651				
ALPHA-[PARA-(1,1,3,3-TETRAMETHYLBUTYL)PHENYL]-OMEGA -HYDROXYPOLY(OXYETHYLENE)		144.5919	762	3,768.44	A
		0.4426	1	250,000.00	U
		0.0003	2	13,200.00	S
TOTAL POUNDS OF THIS CHEMICAL	145.0348				
TETRAPOTASSIUM PYROPHOSPHATE		17.6190	735	3,674.94	A
		0.0581	1	250,000.00	U
		0.0000	2	13,200.00	S
TOTAL POUNDS OF THIS CHEMICAL	17.6771				
THIABENDAZOLE		21.2443			
		1.6912	1	4.00	A
TOTAL POUNDS OF THIS CHEMICAL	22.9355				
THIOBENCARB		1.4825	1	2.00	A
THIOPHANATE		1.5000	1	2.00	A

Commodity Chemical		Pounds Applied	Agricultural Applications	Amount Treated	Unit Type
N-OUTDR FLOWER					
THIOPHANATE-METHYL		2,550.8185	1,120	4,796.04	A
		415.6625	66	1,399,154.00	S
		262.0000	15	2,842,403.00	U
TOTAL POUNDS OF THIS CHEMICAL	3,228.4810				
THIRAM		6.8671	1	3.00	A
TRIADIMEFON		63.1323	127	614.39	A
		0.5313	3	36,164.00	S
TOTAL POUNDS OF THIS CHEMICAL	63.6636				
TRICHODERMA HARZIANUM RIFAI STRAIN KRL-AG2		22.8456	64	20.99	A
		0.1222	4	38,922.00	S
TOTAL POUNDS OF THIS CHEMICAL	22.9678				
TRICLOPYR, BUTOXYETHYL ESTER		177.0420	6	130.60	A
TRIETHANOLAMINE		44.9286	735	3,674.94	A
		0.1481	1	250,000.00	U
		0.0001	2	13,200.00	S
TOTAL POUNDS OF THIS CHEMICAL	45.0768				
TRIFLOXYSTROBIN		58.8217	275	707.14	A
		0.1250	1	30,000.00	S
TOTAL POUNDS OF THIS CHEMICAL	58.9467				
TRIFLUMIZOLE		0.0625	1	0.50	A
TRIFLURALIN		6.2809	4	6.50	A
TRIFORINE		2.0774	9	37.50	A
ALPHA-2,6,8-TRIMETHYL-4-NONYLOXY-OMEGA-HYDROXYPOLY(OXYETHYLENE)		295.9251	1,152	4,852.53	A
ALPHA-UNDECYL-OMEGA-HYDROXYPOLY(OXYETHYLENE)		0.4479	2	1.00	A
UNICONIZOLE-P		0.0438	19	255,000.00	S
VINCLOZOLIN		181.3798	128	635.18	A
		12.0000	2	2.00	U
		4.3750	1	15,000.00	S
TOTAL POUNDS OF THIS CHEMICAL	197.7548				
XYLENE		0.9661	3	4.40	A
		0.4518	1	10,000.00	S
TOTAL POUNDS OF THIS CHEMICAL	1.4179				
ZINC SULFATE		50.1068	442	2,113.57	A
		0.9556			
TOTAL POUNDS OF THIS CHEMICAL	51.0624				
ZINEB		5.1000	1	3.00	A
Site Total		440,806.8735	29,310		
N-OUTDR PLANTS IN CONTAINERS					
ACETAMIPRID		104.7134	96	379.48	A
		21.7086	14	425,028.00	S
TOTAL POUNDS OF THIS CHEMICAL	126.4220				
ACEPHATE		6,487.2636	2,739	7,512.08	A
		253.7091	398	6,905,775.00	S
		13.7970	40	161,459.00	U
		0.0713			
TOTAL POUNDS OF THIS CHEMICAL	6,754.8410				
ACIBENZOLAR-S-METHYL		0.0625	1	2.00	A
AGROBACTERIUM RADIOBACTER		0.0687	1	5.00	A
ALDICARB		1,710.0000	25	581.00	A
		1.0250	2	8,200.00	S
TOTAL POUNDS OF THIS CHEMICAL	1,711.0250				
ALPHA-ALKYLARYL-OMEGA-HYDROXYPOLY(OXYETHYLENE)		54.0089	20	206.49	A
ALKYL (50%C14, 40%C12, 10%C16) DIMETHYLBENZYL AMMONIUM CHLORIDE		11.2171	21	21.50	A
		0.4071	10	94,000.00	S
		0.2134	1	3,090.00	U
TOTAL POUNDS OF THIS CHEMICAL	11.8376				
ALKYL (60%C14, 30%C16, 5%C12, 5%C18) DIMETHYLBENZYL AMMONIUM CHLORIDE		136.6948	135	451.94	A
		35.1624	15	164,850.00	S
		0.2076	1	2,600.00	U
TOTAL POUNDS OF THIS CHEMICAL	172.0648				

Commodity Chemical		Pounds Applied	Agricultural Applications	Amount Treated	Unit Type
N-OUTDR PLANTS IN CONTAINERS					
ALKYL (68%C12, 32%C14) DIMETHYLETHYLBENZYL AMMONIUM CHLORIDE		136.6948	135	451.94	A
		35.1624	15	164,850.00	S
		0.2076	1	2,600.00	U
TOTAL POUNDS OF THIS CHEMICAL	172.0648				
ALPHA-ALKYL (C8-C18)-OMEGA-HYDROXYPOLY(OXYETHYLENE) POLY(OXYPROPYLENE)		72.8555	433	2,347.92	A
ALPHA-ALKYL (C10-C12)-OMEGA-HYDROXYPOLY(OXYETHYLENE)		0.1294	3	2.70	A
ALPHA-ALKYL (C10-C20)-OMEGA-HYDROXYPOLY(OXYETHYLENE)		10.9604	1	36.50	A
ALPHA-ALKYL-OMEGA-HYDROXYPOLY(OXYETHYLENE)		0.2870	5	1.99	A
ALPHA-ALKYL (C12-C14)-OMEGA-HYDROXYPOLY(OXYETHYLENE)		0.0078		800.00	S
ALPHA-ALKYL (C12-C15)-OMEGA-HYDROXYPOLY(OXYETHYLENE) SULFATE, SODIUM SALT		0.1018	3	5.00	A
ALPHA-ALKYLPHENYL-OMEGA-HYDROXYPOLY(OXYETHYLENE)		8.8168	3	12.00	A
D-TRANS ALLETHRIN		0.0067	1	29,000.00	S
ALLYLOXYPOLYETHYLENE GLYCOL ACETATE		84.1967	156	795.77	A
ALUMINUM PHOSPHIDE		6.3265	81	830.00	A
AMMONIUM SULFATE		0.1227	1	500.00	U
AMMONIUM TALL OIL FATTY ACID SOAP		23.2799	9	6.36	A
ANCYMIDOL		0.1669	85	1,246,802.10	S
		0.1513	34	56.50	A
TOTAL POUNDS OF THIS CHEMICAL	0.3182				
ANILAZINE		15.2500	2	118.00	A
AVERMECTIN		68.5404	1,831	6,467.89	A
		3.1901	314	10,757,588.00	S
		0.2281	20	113,526.00	U
TOTAL POUNDS OF THIS CHEMICAL	71.9586				
AZADIRACHTIN		39.5065	283	1,077.87	A
		1.8764	85	3,532,271.75	S
TOTAL POUNDS OF THIS CHEMICAL	41.3829				
AZOXYSTROBIN		395.8016	789	2,878.54	A
		20.1803	156	4,685,274.00	S
		0.4157	6	11,000.00	U
TOTAL POUNDS OF THIS CHEMICAL	416.3976				
BACILLUS THURINGIENSIS (BERLINER), SUBSP. AIZAWAI, SEROTYPE H-7		11.9367	61	91.95	A
		0.2288	10	341,500.00	S
TOTAL POUNDS OF THIS CHEMICAL	12.1655				
BACILLUS THURINGIENSIS, SUBSP. AIZAWAI, STRAIN SD-1372, LEPIDOPTERAN ACTIVE TOXIN(S)		21.8939	81	140.20	A
		3.7035	27	2,483,250.00	S
TOTAL POUNDS OF THIS CHEMICAL	25.5974				
BACILLUS THURINGIENSIS (BERLINER), SUBSP. ISRAELENSIS, SEROTYPE H-14		24.8395	36	42.63	A
		0.4996	9	137,500.00	S
TOTAL POUNDS OF THIS CHEMICAL	25.3391				
BACILLUS THURINGIENSIS (BERLINER), SUBSP. KURSTAKI, SEROTYPE 3A,3B		11.1034	51	156.46	A
		0.1970	13	119,780.00	U
		0.0936	5	17,000.00	S
TOTAL POUNDS OF THIS CHEMICAL	11.3940				
BACILLUS THURINGIENSIS (BERLINER), SUBSP. KURSTAKI, STRAIN EG 2348		1.1995	1	2.00	A
BACILLUS THURINGIENSIS, SUBSP. KURSTAKI, STRAIN HD-1		58.4108	94	447.69	A
		23.6009	88	6,170,049.00	S
		0.2072	2	4,620.00	U
TOTAL POUNDS OF THIS CHEMICAL	82.2189				
BACILLUS THURINGIENSIS SUBSPECIES KURSTAKI, GENETICALLY ENGINEERED STRAIN EG7841 LEPIDOPTERAN ACTIVE TOXIN		12.8700	47	124.85	A
		0.1875	1	54,450.00	S
TOTAL POUNDS OF THIS CHEMICAL	13.0575				
BACILLUS THURINGIENSIS (BERLINER), SUBSP. KURSTAKI, STRAIN SA-11		6.7013	42	107.47	A
		0.7600	11	511,700.00	S
TOTAL POUNDS OF THIS CHEMICAL	7.4613				
BEAUVERIA BASSIANA STRAIN GHA		166.4305	80	358.07	A
		1.1698	8	126,681.00	S
TOTAL POUNDS OF THIS CHEMICAL	167.6003				

Commodity Chemical		Pounds Applied	Agricultural Applications	Amount Treated	Unit Type
N-OUTDR PLANTS IN CONTAINERS					
BENDIOCARB		16.4588	3	6.50	A
BENEFIN		73.2713	97	86.42	A
		0.5000	3	386.00	U
TOTAL POUNDS OF THIS CHEMICAL	73.7713				
BENOMYL		12.9688	12	26.75	A
BENSULIDE		2.7278	2	2.50	A
BENTAZON, SODIUM SALT		0.0682	1	10.00	A
BENTONITE		3.6000	1	2.00	A
BENZOIC ACID		2.2290	6	155.00	A
N6-BENZYL ADENINE		0.2967	4	1.47	A
		0.2066	25	140,641.00	S
TOTAL POUNDS OF THIS CHEMICAL	0.5033				
BENZYLDIETHYL [(2,6-XYLYLCARBAMOYL)METHYL] AMMONIUM SACCHARIDE		0.0007	1	0.02	A
BIFENAZATE		271.8075	313	868.29	A
		5.9248	54	1,891,605.00	S
		0.4375	2	6,000.00	U
TOTAL POUNDS OF THIS CHEMICAL	278.1698				
BIFENTHRIN		442.9037	2,102	3,008.01	A
		41.5581	132	3,807,762.00	S
		15.9898	52	79,067.00	U
TOTAL POUNDS OF THIS CHEMICAL	500.4516				
N,N-BIS-(2-OMEGA-HYDROXYPOLY(OXYETHYLENE)ETHYL) ALKYLAMINE, ALKYL DERIVED FROM TALLOW FATTY ACIDS		0.8821	4	34.00	A
N,N-BIS-(2-(OMEGA-HYDROXYPOLYOXYETHYLENE/POLYOXYPROPYLENE) ETHYL)ALKYL (C8-C18) AMINE		0.0798	2	0.90	A
BORAX		1.3063	2	4.79	A
BRODIFACOUM		0.0172	21	15.07	A
BROMACIL		0.1053	1	0.25	A
BROMADIOLONE		0.0305	68	177.50	A
		0.0022	16	161,800.00	S
TOTAL POUNDS OF THIS CHEMICAL	0.0327				
1-BROMO-3-CHLORO-5,5-DIMETHYL HYDANTOIN		11.8800	4	85,290.00	S
BROMOXYNIL HEPTANOATE		345.3881	43	849.70	A
BROMOXYNIL OCTANOATE		968.7017	110	2,375.10	A
BUTYL ALCOHOL		499.8898	368	3,147.61	A
ALPHA-(PARA-TERT-BUTYLPHENYL)-OMEGA-HYDROXYPOLY (OXYETHYLENE) PHOSPHATE		3.0690	2	9.50	A
CACODYLIC ACID		0.1058	1	0.25	A
CALCIUM HYDROXIDE		308.0300	11	17.25	A
CANOLA OIL		0.6442	1	2,000.00	S
CAPSICUM OLEORESIN		0.2034	18	8.10	A
CAPTAN		35.1184	21	30.41	A
		0.4208	1	2,500.00	U
		0.1605	2	1,950.00	S
TOTAL POUNDS OF THIS CHEMICAL	35.6997				
CAPTAN, OTHER RELATED		0.7941	21	30.41	A
		0.0095	1	2,500.00	U
		0.0036	2	1,950.00	S
TOTAL POUNDS OF THIS CHEMICAL	0.8072				
CARBARYL		396.4354	80	152.50	A
		23.6777	4	144,963.00	S
		0.2463	1	99.00	U
TOTAL POUNDS OF THIS CHEMICAL	420.3594				
CASEIN		0.1560	1	2.00	A
CHLORDANE		4.9075	1	20.00	A
CHLORFENAPYR		3.1916	6	213,854.00	S
		2.9110	30	22.50	A
TOTAL POUNDS OF THIS CHEMICAL	6.1026				
CHLORMEQUAT CHLORIDE		176.9355	226	246.77	A
		65.0200	67	1,800,387.00	S
		0.0392	1	300.00	U
TOTAL POUNDS OF THIS CHEMICAL	241.9947				
CHLOROPHACINONE		0.0067	12	61.00	A
CHLOROPICRIN		57,134.2015	43	772.81	A
		4.5000	15	356,400.00	S
TOTAL POUNDS OF THIS CHEMICAL	57,138.7015				

Commodity Chemical		Pounds Applied	Agricultural Applications	Amount Treated	Unit Type
N-OUTDR PLANTS IN CONTAINERS					
CHLOROTHALONIL		5,163.4678	1,079	3,973.61	A
		119.8240	126	2,098,308.00	S
		27.3468	13	143,468.00	U
TOTAL POUNDS OF THIS CHEMICAL	5,310.6386				
CHLORPYRIFOS		5,049.6850	2,278	6,681.99	A
		72.2383	252	2,817,901.00	S
		3.3926	10	68,077.00	U
TOTAL POUNDS OF THIS CHEMICAL	5,125.3159				
CHLORSULFURON		1.7992	11	107.45	A
CHLORTHAL-DIMETHYL		252.0000	2	10.00	A
CINNAMALDEHYDE		8.3313	15	10.53	A
CITRIC ACID		1.0644	8	177.14	A
		0.0069	1	500.00	U
TOTAL POUNDS OF THIS CHEMICAL	1.0713				
CLARIFIED HYDROPHOBIC EXTRACT OF NEEM OIL		1,839.9123	123	262.56	A
		7.4115	10	53,900.00	S
		0.2388	1	20.00	U
TOTAL POUNDS OF THIS CHEMICAL	1,847.5626				
CLETHODIM		15.4890	5	85.00	A
CLOFENTEZINE		4.1570	1	31.00	A
CLOPYRALID, MONOETHANOLAMINE SALT		21.3169	3	89.00	A
COCONUT DIETHANOLAMIDE		17.7592	801	1,349.82	A
		2.6575	162	8,413,400.00	S
		0.9121	7	570,002.00	U
		0.0574			
TOTAL POUNDS OF THIS CHEMICAL	21.3862				
COPPER AMMONIUM COMPLEX		15.7901	14	38.13	A
		0.1422	2	400.00	S
TOTAL POUNDS OF THIS CHEMICAL	15.9323				
COPPER CARBONATE, BASIC		41.3100	1	5.30	A
COPPER HYDROXIDE		12,230.6354	1,617	7,329.65	A
		117.9916	73	1,924,700.00	S
		2.3463	5	11,773.00	U
TOTAL POUNDS OF THIS CHEMICAL	12,350.9733				
COPPER OXIDE (OUS)		162.5025	12	28.03	A
COPPER OXYCHLORIDE		112.7568	55	44.58	A
		2.9920	2	17,500.00	S
TOTAL POUNDS OF THIS CHEMICAL	115.7488				
COPPER SALTS OF FATTY AND ROSIN ACIDS		1,679.7232	260	696.09	A
		54.7443	31	1,112,916.50	S
		0.6067	1	200.00	U
TOTAL POUNDS OF THIS CHEMICAL	1,735.0742				
COPPER SULFATE (BASIC)		1,102.4703	103	172.94	A
		0.7552	7	44,478.00	S
TOTAL POUNDS OF THIS CHEMICAL	1,103.2255				
COPPER SULFATE (PENTAHYDRATE)		1,513.4215	638	1,319.44	A
		25.1348	81	1,020,480.00	S
		1.1891	4	140,000.00	U
TOTAL POUNDS OF THIS CHEMICAL	1,539.7454				
CRYOLITE		691.9584	13	105.25	A
CYFLUTHRIN		243.8374	770	4,830.21	A
		2.2565	34	732,410.00	S
TOTAL POUNDS OF THIS CHEMICAL	246.0939				
BETA-CYFLUTHRIN		0.4794	25	6.86	A
(S)-CYPERMETHRIN		448.0032	3	36.00	U
CYPRODINIL		25.0127	28	71.65	A
CYROMAZINE		55.6867	83	345.80	A
		3.3657	13	790,000.00	S
TOTAL POUNDS OF THIS CHEMICAL	59.0524				
2,4-D, DIETHANOLAMINE SALT		8.0775	2	13.37	A
2,4-D, DIMETHYLAMINE SALT		517.4130	51	620.83	A
		1.5199	2	41,500.00	S
TOTAL POUNDS OF THIS CHEMICAL	518.9329				
2,4-D, ISOOCTYL ESTER		7.6556	1	5.00	A
DAMINOZIDE		1,948.5124	525	643.59	A
		697.4018	254	7,178,217.00	S
		1.7000	1	4,500.00	U
TOTAL POUNDS OF THIS CHEMICAL	2,647.6142				

Commodity Chemical		Pounds Applied	Agricultural Applications	Amount Treated	Unit Type
N-OUTDR PLANTS IN CONTAINERS					
DAZOMET		3,578.8500	10	11.92	A
DELTAMETHRIN		78.6216	788	1,532.19	A
		2.0844	59	929,600.00	S
		1.1457	5	48,950.00	U
TOTAL POUNDS OF THIS CHEMICAL	81.8517				
DIAMMONIUM PHOSPHATE		2.2135	3	2.90	A
DIAZINON		1,929.7378	744	2,417.93	A
		15.6481	28	198,592.00	S
		4.8237	12	5,078.00	U
TOTAL POUNDS OF THIS CHEMICAL	1,950.2096				
DICAMBA, DIMETHYLAMINE SALT		31.8896	14	149.66	A
DICAMBA, DIMETHYLAMINE SALT, OTHER RELATED		5.3726	3	71.00	A
DICHLOBENIL		114.0000	3	70.50	A
1,3-DICHLOROPROPENE		101,260.0023	33	377.95	A
DICLOFOP-METHYL		38.4431	7	41.10	A
DICLORAN		0.9235	2	1.70	A
		0.7500	1	30,000.00	S
		0.0225			
TOTAL POUNDS OF THIS CHEMICAL	1.6960				
DICOFOL		180.8823	60	263.43	A
		2.1000	1	50,000.00	S
TOTAL POUNDS OF THIS CHEMICAL	182.9823				
DIDECYL DIMETHYL AMMONIUM CHLORIDE		4.2064	21	21.50	A
		0.1527	10	94,000.00	S
TOTAL POUNDS OF THIS CHEMICAL	4.3591				
DIENOCHLOR		16.8815	49	56.09	A
		3.7688	11	581,071.00	S
		0.0352			
TOTAL POUNDS OF THIS CHEMICAL	20.6855				
DIETHYLENE GLYCOL		6.1285	13	527.00	A
		2.7502	3	516,000.00	S
TOTAL POUNDS OF THIS CHEMICAL	8.8787				
DIFENOCONAZOLE		2.9279	1	5.51	A
DIFETHIALONE		0.0006	3	0.21	A
DIFLUBENZURON		27.8869	42	62.48	A
		2.9240	21	1,229,223.00	S
TOTAL POUNDS OF THIS CHEMICAL	30.8109				
DIGLYCOLAMINE SALT OF 3,6-DICHLORO-O-ANISIC ACID		174.6566	21	335.00	A
DIIODOMETHYL P-TOLYL SULFONE		0.3750	1	0.50	A
DIKEGULAC SODIUM		35.8234	18	20.09	A
		6.7583	5	56,306.00	S
TOTAL POUNDS OF THIS CHEMICAL	42.5817				
DIMETHOATE		411.3957	64	515.45	A
		10.6357	36	284,868.00	S
		0.1533	3	20,800.00	U
TOTAL POUNDS OF THIS CHEMICAL	422.1847				
DIMETHYL DICOCOALKYL AMMONIUM SALT WITH NAPHTHALENE SULFONIC ACID, FORMALDEHYDE CONDENSATE		0.4827	2	4.00	A
DIMETHYLPOLYSILOXANE		578.0965	1,908	8,873.51	A
		0.2145	5	1,700.00	U
		0.1250	22	1,074,636.00	S
TOTAL POUNDS OF THIS CHEMICAL	578.4360				
DIMETHYL SOYA AMINE		0.9658	2	42.00	A
DINOSEB		0.2692	1	1.00	A
DIOCTYL DIMETHYL AMMONIUM CHLORIDE		4.2064	21	21.50	A
		0.1527	10	94,000.00	S
TOTAL POUNDS OF THIS CHEMICAL	4.3591				
DIPHACINONE		0.2007	88	516.70	A
		0.0021	6	7,400.00	S
TOTAL POUNDS OF THIS CHEMICAL	0.2028				
DIPHENAMID		0.7920	1	1.50	A
DIQUAT DIBROMIDE		2,914.9149	771	2,832.50	A
		225.3501	270	4,961,470.00	S
TOTAL POUNDS OF THIS CHEMICAL	3,140.2650				
DITHIOPYR		40.5000	8	162.00	A
		2.0186	14	355,500.00	S
TOTAL POUNDS OF THIS CHEMICAL	42.5186				

Commodity Chemical		Pounds Applied	Agricultural Applications	Amount Treated	Unit Type
N-OUTDR PLANTS IN CONTAINERS					
DIURON		226.1934	38	141.90	A
		2.7000	1	24,875.00	S
TOTAL POUNDS OF THIS CHEMICAL	228.8934				
E,E-8,10-DODECADIEN-1-OL		0.0313	1	1.50	A
Z-8-DODECENOL		0.0044	6	38.90	A
E-8-DODECENYL ACETATE		0.0253	6	38.90	A
Z-8-DODECENYL ACETATE		0.3919	6	38.90	A
DODECYLBENZENE SULFONIC ACID		74.9507	798	1,344.82	A
		11.5159	162	8,413,400.00	S
		3.9526	7	570,002.00	U
		0.2487			
TOTAL POUNDS OF THIS CHEMICAL	90.6679				
DODINE		6.5000	2	6.00	A
EDTA, SODIUM SALT		0.4053	366	173.73	A
EDTA, TETRASODIUM SALT		4.6123	798	1,344.82	A
		0.7087	162	8,413,400.00	S
		0.2432	7	570,002.00	U
		0.0153			
TOTAL POUNDS OF THIS CHEMICAL	5.5795				
ENCAPSULATED DELTA ENDOTOXIN OF BACILLUS THURINGIENSIS VAR. KURSTAKI IN KILLED PSEUDOMONAS FLUORESCENS		38.2467	26	43.11	A
ENDOSULFAN		0.2280	3	10,200.00	U
ESFENVALERATE		45.0960	153	1,115.57	A
		0.0009	1	3,000.00	S
TOTAL POUNDS OF THIS CHEMICAL	45.0969				
ETHEPHON		35.7208	124	85.83	A
		10.3183	109	576,220.00	S
TOTAL POUNDS OF THIS CHEMICAL	46.0391				
ETHION		0.2505	1	1.00	A
ETHOFUMESATE		325.0756	17	277.00	A
ETHYLENE GLYCOL		2.9512	1	20.00	A
ETHYLENE GLYCOL MONOMETHYL ETHER		1.1831	7	14.00	A
FARNESOL		1.7266	23	642.15	A
FATTY ACIDS, METHYL ESTERS		44.8300	4	1.90	A
FATTY ACIDS, MIXED		56.2419	235	1,262.45	A
FATTY ACIDS DERIVED FROM TALLOW		0.0031		800.00	S
FENAMIPHOS		0.5844	2	33.75	A
FENARIMOL		48.4252	104	634.81	A
		1.7050	16	357,100.00	S
		0.0845	3	5,100.00	U
TOTAL POUNDS OF THIS CHEMICAL	50.2147				
FENBUCONAZOLE		2.1516	4	41.45	A
FENBUTATIN-OXIDE		120.2670	82	188.36	A
		0.0895			
		0.0453	3	24,000.00	S
		0.0002	1	40.00	U
TOTAL POUNDS OF THIS CHEMICAL	120.4020				
FENHEXAMID		221.9564	237	221.47	A
		55.6297	44	1,489,908.00	S
		0.0438	2	1,000.00	U
TOTAL POUNDS OF THIS CHEMICAL	277.6299				
FENOXAPROP-P-ETHYL		0.7504	1	9.00	A
FENOXYCARB		12.7879	65	763.14	A
FENPROPATHRIN		452.2011	683	1,594.44	A
		26.8585	65	1,087,210.00	U
		3.3484	49	246,820.00	S
TOTAL POUNDS OF THIS CHEMICAL	482.4080				
FENPYROXIMATE		0.5353	7	198,320.00	S
		0.1734	7	1.53	A
TOTAL POUNDS OF THIS CHEMICAL	0.7087				
FERRIC SULFATE (ANHYDROUS)		1.5890	2	26.00	A
FLUAZIFOP-P-BUTYL		9.4730	18	110.05	A
FLUDIOXONIL		85.5935	228	796.24	A
		6.3940	36	666,130.00	S
		2.1250	8	238.00	U
TOTAL POUNDS OF THIS CHEMICAL	94.1125				

Commodity Chemical		Pounds Applied	Agricultural Applications	Amount Treated	Unit Type
N-OUTDR PLANTS IN CONTAINERS					
FLUTOLANIL		86.2089	19	64.90	A
		0.1446	3	80,500.00	U
TOTAL POUNDS OF THIS CHEMICAL	86.3535				
TAU-FLUVALINATE		602.6141	998	3,396.14	A
		34.7671	257	6,736,560.00	S
		0.8732	14	32,049.00	U
TOTAL POUNDS OF THIS CHEMICAL	638.2544				
FORMETANATE HYDROCHLORIDE		43.2768	11	30.95	A
FOSETYL-AL		11,521.9230	1,461	6,005.92	A
		329.2619	170	5,511,574.00	S
		0.6162	2	1,715.00	U
TOTAL POUNDS OF THIS CHEMICAL	11,851.8011				
GARLIC		37.3184	1	1.00	A
GIBBERELLINS		2.3901	50	42.72	A
		0.3133	35	244,938.00	S
TOTAL POUNDS OF THIS CHEMICAL	2.7034				
GLUFOSINATE-AMMONIUM		0.3128	2	1.50	A
GLYPHOSATE		351.1879	45	76.40	A
GLYPHOSATE, DIAMMONIUM SALT		169.3211	14	32.37	A
GLYPHOSATE, ISOPROPYLAMINE SALT		53,513.8960	7,432	23,425.81	A
		662.4131	345	12,812,365.00	S
		90.1832	10	302,814.80	U
		30.3829			
		1.9985		800.00	C
TOTAL POUNDS OF THIS CHEMICAL	54,298.8737				
GLYPHOSATE, MONOAMMONIUM SALT		227.1000	178	120.05	A
		4.4896	2	10,000.00	S
TOTAL POUNDS OF THIS CHEMICAL	231.5896				
GLYPHOSATE, POTASSIUM SALT		1.3795	4	4.00	A
GLYPHOSATE-TRIMESIUM		27.2962	2	29.00	A
HALOSULFURON		43.3042	144	857.74	A
		0.0149		800.00	S
TOTAL POUNDS OF THIS CHEMICAL	43.3191				
HEXYTHIAZOX		96.3311	264	1,099.20	A
		4.2113	49	1,242,913.00	S
		0.3360	4	22,142.00	U
TOTAL POUNDS OF THIS CHEMICAL	100.8784				
HYDRAMETHYLNON		20.0953	87	1,739.60	A
		0.3650	1	6,000.00	U
TOTAL POUNDS OF THIS CHEMICAL	20.4603				
HYDROGEN CYANAMIDE		46.3565	1	7.00	A
HYDROGEN PEROXIDE		168.1842	72	117.61	A
		18.2649	32	276,845.00	S
TOTAL POUNDS OF THIS CHEMICAL	186.4491				
HYDROTREATED PARAFFINIC SOLVENT		3.6055	8	26.50	A
2-(3-HYDROXYPROPYL)-HEPTA-METHYL TRISILOXANE, ETHOXYLATED, ACETATE		298.2445	159	872.77	A
IBA		3.0165	7	515,000.00	U
		0.5274	78	45.90	A
		0.2283	24	404,800.00	S
TOTAL POUNDS OF THIS CHEMICAL	3.7722				
IMIDACLOPRID		257.8316	1,200	2,751.38	A
		22.0292	290	3,190,210.90	S
		3.0259	105	216,256.00	U
TOTAL POUNDS OF THIS CHEMICAL	282.8867				
IPRODIONE		2,850.5476	1,190	3,142.57	A
		171.4464	175	4,810,879.00	S
		0.3725	3	40,850.00	U
TOTAL POUNDS OF THIS CHEMICAL	3,022.3665				
IRON PHOSPHATE		295.9102	146	915.78	A
		8.2654	16	821,692.00	S
TOTAL POUNDS OF THIS CHEMICAL	304.1756				
ISOOCTYL PHTHALATE		1.1998	7	14.00	A
ISOPARAFFINIC HYDROCARBONS		35.1209	4	34.00	A

Commodity Chemical		Pounds Applied	Agricultural Applications	Amount Treated	Unit Type
N-OUTDR PLANTS IN CONTAINERS					
ISOPROPYL ALCOHOL		1,655.0032	2,318	15,516.11	A
		22.3142	350	12,333,400.00	S
		1.2040	7	570,002.00	U
		0.0758			
TOTAL POUNDS OF THIS CHEMICAL	1,678.5972				
ISOXABEN		2,041.9066	1,156	4,179.91	A
		4.9080	15	413,585.00	S
		0.4250	3	18,700.00	U
TOTAL POUNDS OF THIS CHEMICAL	2,047.2396				
KAOLIN		1,396.5000	4	62.00	A
KINOPRENE		2.7064	8	6.71	A
		2.0592	4	60,306.00	S
TOTAL POUNDS OF THIS CHEMICAL	4.7656				
(S)-KINOPRENE		19.9332	27	57.15	A
		0.3507	4	14,940.00	S
TOTAL POUNDS OF THIS CHEMICAL	20.2839				
KRESOXIM-METHYL		3.0938	3	20.50	A
LACTOSE		0.2400	1	2.00	A
LAMBDA-CYHALOTHRIN		62.0689	182	692.61	A
		8.9219	21	2,197,241.84	S
TOTAL POUNDS OF THIS CHEMICAL	70.9908				
LAURIC ACID		0.0926	3	5.00	A
LECITHIN		1,112.5364	981	2,544.98	A
		16.6434	40	1,048,819.00	S
TOTAL POUNDS OF THIS CHEMICAL	1,129.1798				
LIME-SULFUR		1,403.0119	11	68.61	A
LIMONENE		51.4378	1	18.00	A
LINDANE		2.8439	5	4.25	A
LINURON		34.5000	14	34.50	A
MAGNESIUM SULFATE		0.7760	8	131.00	A
MALATHION		4,567.3844	1,086	2,712.70	A
		56.9936	80	1,160,142.00	S
		3.2384	14	17,720.50	U
TOTAL POUNDS OF THIS CHEMICAL	4,627.6164				
MALIC ACID		1.0644	8	177.14	A
MANCOZEB		10,961.3419	1,448	8,642.93	A
		165.1686	120	2,439,315.00	S
		2.8450	4	29,419.00	U
TOTAL POUNDS OF THIS CHEMICAL	11,129.3555				
MANEB		269.4198	35	233.39	A
MANGANESE SULFATE		681.9156	133	3,516.69	A
		0.1164	8	10,690.00	S
TOTAL POUNDS OF THIS CHEMICAL	682.0320				
MCPA, DIMETHYLAMINE SALT		19.9318	3	14.00	A
MCPP, DIMETHYLAMINE SALT		50.1560	7	86.64	A
MCPP, POTASSIUM SALT		0.2975	1	1.00	A
MCPP-P, DIMETHYLAMINE SALT		0.3657	5	2.02	A
MEFENOXAM		1,494.0688	3,187	7,789.27	A
		176.7264	410	7,508,274.90	S
		143.9791	81	544,054.00	U
TOTAL POUNDS OF THIS CHEMICAL	1,814.7743				
MEFENOXAM, OTHER RELATED		46.1250	3,023	6,954.52	A
		5.6931	383	6,746,788.90	S
		4.2517	81	544,054.00	U
TOTAL POUNDS OF THIS CHEMICAL	56.0698				
META-CRESOL		0.0087	1	2.00	A
METALAXYL		19.1794	149	272.97	A
		13.6424	78	974,995.00	S
		1.2550	3	22,750.00	U
TOTAL POUNDS OF THIS CHEMICAL	34.0768				
METALDEHYDE		9,724.0543	1,181	7,501.23	A
		248.9164	174	5,757,056.90	S
		0.5431	3	406.40	U
TOTAL POUNDS OF THIS CHEMICAL	9,973.5138				
METAM-SODIUM		8,898.1926	3	43.00	A
METHIDATHION		191.6381	17	262.70	A

Commodity Chemical		Pounds Applied	Agricultural Applications	Amount Treated	Unit Type
N-OUTDR PLANTS IN CONTAINERS					
METHIOCARB		1,173.2211	257	598.13	A
		61.9329	44	1,203,715.00	S
		0.7500	1	300.00	U
TOTAL POUNDS OF THIS CHEMICAL	1,235.9040				
METHOMYL		299.5290	28	354.74	A
S-METHOPRENE		0.0875	2	14.00	A
METHYLATED SOYBEAN OIL		21.7051	20	112.00	A
		0.0947	1	500.00	U
TOTAL POUNDS OF THIS CHEMICAL	21.7998				
METHYL BROMIDE		429,004.3201	114	2,162.53	A
		1,290.5000	31	408,400.00	S
TOTAL POUNDS OF THIS CHEMICAL	430,294.8201				
1-METHYLCYCLOPROPENE		0.0018	1	23,300.00	S
2-METHYL-4-ISOTHIAZOLIN-3-ONE		0.0352	1	0.25	A
METHYL PARATHION		17.6558	1	37.00	A
METHYL PARATHION, OTHER RELATED		0.9293	1	37.00	A
METOLACHLOR		3.6230	3	0.65	A
(S)-METOLACHLOR		277.5424	41	70.63	A
METRIBUZIN		15.0000	2	40.00	A
MINERAL OIL		2,649.4163	48	596.27	A
MODIFIED PHTHALIC GLYCEROL ALKYD RESIN		2,918.0399	817	5,087.78	A
		38.3918	115	8,264,975.00	S
TOTAL POUNDS OF THIS CHEMICAL	2,956.4317				
MOLASSES		605.2913	2	27.80	A
MONURON		0.0825	1	1.50	A
MORPHOLINE		0.5188	7	14.00	A
MSMA		201.1386	4	49.50	A
MYCLOBUTANIL		459.6202	796	3,717.33	A
		16.2491	129	2,127,177.00	S
		2.9339	24	135,327.00	U
TOTAL POUNDS OF THIS CHEMICAL	478.8032				
NAA		1.5082	7	515,000.00	U
		0.0121	24	20.27	A
		0.0092	1	32,000.00	S
TOTAL POUNDS OF THIS CHEMICAL	1.5295				
NALED		16.2936	5	17.00	A
NAPROPAMIDE		2,003.4500	279	927.83	A
		11.9050	1	75,000.00	S
TOTAL POUNDS OF THIS CHEMICAL	2,015.3550				
NEROLIDOL		1.3997	23	642.15	A
NONANOIC ACID		1,216.4128	136	150.22	A
		333.3277	69	1,906,700.00	S
		22.4348			
		21.3665	1	100.00	U
TOTAL POUNDS OF THIS CHEMICAL	1,593.5418				
NONANOIC ACID, OTHER RELATED		64.0217	136	150.22	A
		17.5436	69	1,906,700.00	S
		1.1808			
		1.1246	1	100.00	U
TOTAL POUNDS OF THIS CHEMICAL	83.8707				
4-NONYLPHENOL, FORMALDEHYDE RESIN, PROPOXYLATED		792.6858	1,024	3,796.29	A
ALPHA-(PARA-NONYLPHENYL)-OMEGA-HYDROXYPOLY(OXYETHYELENE)		11,941.7787	3,689	20,478.72	A
		70.0902	228	4,969,619.00	S
		0.0178	1	500.00	U
TOTAL POUNDS OF THIS CHEMICAL	12,011.8867				
ALPHA-(PARA-NONYLPHENYL)-OMEGA-HYDROXYPOLY(OXYETHYLENE), BRANCHED		7.1658	3	516,000.00	S
		4.7160	8	27.00	A
TOTAL POUNDS OF THIS CHEMICAL	11.8818				
ALPHA-(PARA-NONYLPHENYL)-OMEGA-HYDROXYPOLY(OXYETHYLENE), PHOSPHATE ESTER		1.0826	6	49.00	A
ALPHA-(PARA-NONYL PHENYL)-OMEGA-HYDROXYPOLY (OXYETHYLENE) SULFATE, AMMONIUM SALT		0.1325	6	41.48	A
NORFLURAZON		100.3634	17	48.23	A
NOVALURON		0.9554	7	714,500.00	S
		0.8241	5	11.70	A
TOTAL POUNDS OF THIS CHEMICAL	1.7795				

Commodity	Chemical		Pounds Applied	Agricultural Applications	Amount Treated	Unit Type
N-OUTDR PLANTS IN CONTAINERS						
	OCTYL DECYL DIMETHYL AMMONIUM CHLORIDE		8.4128	21	21.50	A
			0.3053	10	94,000.00	S
	TOTAL POUNDS OF THIS CHEMICAL	8.7181				
	ALPHA-OCTYLPHENYL-OMEGA-HYDROXYPOLY(OXYETHYLENE)		798.1655	231	4,379.88	A
	OIL OF JOJOBA		226.0849	38	47.85	A
			45.8201	18	189,923.00	S
			12.9834	6	11,300.00	U
	TOTAL POUNDS OF THIS CHEMICAL	284.8884				
	OLEIC ACID		7.1479	96	2,163.99	A
	OLEIC ACID, METHYL ESTER		123.5252	8	185.54	A
	ORCHEX 796 OIL		23.9238	4	34.00	A
	ORYZALIN		5,700.6109	1,068	4,131.23	A
			32.4840	4	389.00	U
			16.1184	20	288,138.00	S
	TOTAL POUNDS OF THIS CHEMICAL	5,749.2133				
	OXADIAZON		2,042.0025	490	1,303.35	A
			16.4639	54	727,456.00	S
			6.8000	6	5,386.00	U
	TOTAL POUNDS OF THIS CHEMICAL	2,065.2664				
	OXAMYL		9.0670	2	2.30	A
	OXYFLUORFEN		4,580.0509	1,146	3,346.27	A
			122.4288	134	2,749,554.00	S
			26.9000	8	521,867.00	U
	TOTAL POUNDS OF THIS CHEMICAL	4,729.3797				
	OXYTETRACYCLINE, CALCIUM COMPLEX		7.9123	2	15.00	A
	OXYTHIOQUINOX		3.8053	13	12.33	A
	PACLOBUTRAZOL		10.2896	520	515.79	A
			10.2151	728	25,865,801.00	S
			0.0005	3	1,080.00	U
	TOTAL POUNDS OF THIS CHEMICAL	20.5052				
	PARAQUAT DICHLORIDE		804.0103	69	664.63	A
	PARATHION		7.3761	11	14.72	A
	PCNB		2,444.9934	453	762.80	A
			779.4576	111	1,609,480.00	S
	TOTAL POUNDS OF THIS CHEMICAL	3,224.4510				
	PENDIMETHALIN		9,828.2057	2,481	6,824.79	A
			99.6434	141	3,818,892.00	S
			12.4500	6	518,867.00	U
	TOTAL POUNDS OF THIS CHEMICAL	9,940.2991				
	PERMETHRIN		766.2835	1,018	3,021.79	A
			22.8678	87	2,721,733.90	S
			5.5834	174	170,328.00	U
	TOTAL POUNDS OF THIS CHEMICAL	794.7347				
	PETROLEUM DISTILLATES		177.6785	38	213.98	A
	PETROLEUM DISTILLATES, AROMATIC		0.7068	2	1.45	A
			0.0348	1	1,050.00	S
	TOTAL POUNDS OF THIS CHEMICAL	0.7416				
	PETROLEUM DISTILLATES, REFINED		14,684.4098	492	1,164.80	A
			711.6768	142	1,742,368.00	S
			37.0701	12	37,743.00	U
	TOTAL POUNDS OF THIS CHEMICAL	15,433.1567				
	PETROLEUM OIL, PARAFFIN BASED		35.8327	12	41.74	A
	PETROLEUM OIL, UNCLASSIFIED		55,049.8896	1,300	4,963.88	A
			97.6229	11	152,256.00	S
			47.7142	1	50,000.00	U
	TOTAL POUNDS OF THIS CHEMICAL	55,195.2267				
	PHENOTHRIN		0.0062	1	29,000.00	S
	PHOSMET		498.9500	36	315.80	A
			4.5000	4	115,000.00	S
	TOTAL POUNDS OF THIS CHEMICAL	503.4500				
	PHOSPHORIC ACID		191.4354	857	2,283.44	A
			3.8154	197	8,529,000.00	S
			0.8163	8	570,502.00	U
			0.0490			
	TOTAL POUNDS OF THIS CHEMICAL	196.1161				
	BETA-PINENE POLYMER		51.6180	70	103.89	A

Commodity Chemical		Pounds Applied	Agricultural Applications	Amount Treated	Unit Type
N-OUTDR PLANTS IN CONTAINERS					
PIPERALIN		46.9814	36	96.49	A
		16.3236	21	1,347,000.00	S
TOTAL POUNDS OF THIS CHEMICAL	63.3050				
PIPERONYL BUTOXIDE		306.2383	545	770.46	A
		2.5196	8	155,500.00	S
TOTAL POUNDS OF THIS CHEMICAL	308.7579				
PIPERONYL BUTOXIDE, OTHER RELATED		56.9251	341	658.14	A
		0.6263	6	153,500.00	S
TOTAL POUNDS OF THIS CHEMICAL	57.5514				
POLYACRYLIC POLYMER		0.0034	1	500.00	U
POLYALKENE OXIDE MODIFIED HEPTAMETHYL TRISILOXANE		2.6707	15	49.65	A
		0.0047	1	500.00	U
TOTAL POUNDS OF THIS CHEMICAL	2.6754				
POLYETHYLENE GLYCOL DIACETATE		7.6542	156	795.77	A
POLYETHYLENE GLYCOL MONO(3-(TETRAMETHYL-1-(TRIMETHYLSILOXY)DISILOXANYL)PROPYL)ETHER		667.7994	1,125	2,235.97	A
		9.2575	33	892,672.00	S
TOTAL POUNDS OF THIS CHEMICAL	677.0569				
POLYETHYLENE GLYCOL OLEATE		1.1179	2	4.00	A
POLY-I-PARA-MENTHENE		933.4671	356	1,895.09	A
POLYOXYETHYLENE POLYOXYPROPYLENE		89.4684	397	869.04	A
		0.8474	5	1,700.00	U
TOTAL POUNDS OF THIS CHEMICAL	90.3158				
POLYOXYETHYLENE SORBITAN MIXED FATTY ACID ESTERS		4.2398	6	41.48	A
POTASH SOAP		6,164.3231	430	902.05	A
		384.0527	108	1,166,676.00	S
		20.7301	8	12,500.00	U
TOTAL POUNDS OF THIS CHEMICAL	6,569.1059				
POTASSIUM BICARBONATE		380.1925	18	111.82	A
		50.8400	2	171,000.00	S
		3.0340	3	4,900.00	U
TOTAL POUNDS OF THIS CHEMICAL	434.0665				
POTASSIUM N-METHYLDITHIO CARBAMATE		1,030.0698	1	8.00	A
POTASSIUM PHOSPHITE		28.9173	5	4.25	A
PRODIAMINE		2,851.5800	729	3,275.03	A
		10.3391	38	792,000.00	S
TOTAL POUNDS OF THIS CHEMICAL	2,861.9191				
PROMETON		0.2194	3	43.30	A
PROPARGITE		1,688.3949	47	1,095.00	A
PROPICONAZOLE		555.0228	954	4,992.01	A
		3.0592	46	490,569.00	S
TOTAL POUNDS OF THIS CHEMICAL	558.0820				
PROPIONIC ACID		1,098.4179	969	2,486.98	A
		16.6434	40	1,048,819.00	S
TOTAL POUNDS OF THIS CHEMICAL	1,115.0613				
PROPYLENE GLYCOL		418.8616	950	2,322.46	A
		4.7083	19	558,636.00	S
TOTAL POUNDS OF THIS CHEMICAL	423.5699				
PROPYLENE GLYCOL, METHYL ETHER		3.9133	17	884.00	A
PROPYZAMIDE		212.6700	4	139.00	A
PSEUDOMONAS FLUORESCENS, STRAIN A506		3.5500	1	4.00	A
PYMETROZINE		254.2940	477	883.14	A
		36.2319	138	9,329,468.00	S
		0.1875	4	1,300.00	U
TOTAL POUNDS OF THIS CHEMICAL	290.7134				
PYRACLOSTROBIN		0.6000	2	3.00	A
PYRETHRINS		36.3405	586	827.99	A
		0.4709	26	362,590.00	S
TOTAL POUNDS OF THIS CHEMICAL	36.8114				
PYRIDABEN		55.3491	72	112.62	A
		3.4688	13	594,560.00	S
TOTAL POUNDS OF THIS CHEMICAL	58.8179				
PYRIPROXYFEN		58.8070	247	1,425.21	A
		2.3398	27	844,086.00	S
		0.0134	1	300.00	U
TOTAL POUNDS OF THIS CHEMICAL	61.1602				
QST 713 STRAIN OF DRIED BACILLUS SUBTILIS		17.9130	33	78.15	A
QUINCLORAC		13.5000	1	18.00	A

Commodity Chemical		Pounds Applied	Agricultural Applications	Amount Treated	Unit Type
N-OUTDR PLANTS IN CONTAINERS					
RESMETHRIN		0.0100	1	0.07	A
ROTENONE		0.5587	42	63.85	A
		0.0987	11	190,590.00	S
TOTAL POUNDS OF THIS CHEMICAL	0.6574				
ROTENONE, OTHER RELATED		0.5587	42	63.85	A
		0.0987	11	190,590.00	S
TOTAL POUNDS OF THIS CHEMICAL	0.6574				
SABADILLA ALKALOIDS		1.8294	39	67.90	A
SETHOXYDIM		38.7207	10	89.00	A
SIDURON		1,931.0000	29	660.70	A
SILICONE		0.1812	2	8.00	A
SILICONE DEFOAMER		2.6371	805	1,370.82	A
		0.3012	162	8,413,400.00	S
		0.1034	7	570,002.00	U
		0.0065			
TOTAL POUNDS OF THIS CHEMICAL	3.0482				
SIMAZINE		1,616.4240	289	1,267.29	A
SODIUM ALKYLARYL SULFONATE		1.8335	2	26.00	A
SODIUM BROMIDE		1.0120	4	21.50	A
SODIUM CACODYLATE		0.6189	1	0.25	A
SODIUM CHLORATE		57.9982	2	7.40	A
SODIUM DIISOOCTYLSULFOSUCCINATE		0.1582	7	14.00	A
SODIUM DIOCTYLSULFOSUCCINATE		4.7188	44	219.00	A
SODIUM HYPOCHLORITE		1.5265	2	10,006.00	U
SODIUM XYLENE SULFONATE		23.0617	798	1,344.82	A
		3.5433	162	8,413,400.00	S
		1.2162	7	570,002.00	U
		0.0765			
TOTAL POUNDS OF THIS CHEMICAL	27.8977				
SORBITAN FATTY ACID ESTERS		0.9274	6	41.48	A
SOYBEAN FATTY ACIDS, DIMETHYLAMINE SALT		2.2107	4	113.00	A
SPINOSAD		315.9300	893	3,871.18	A
		22.7519	272	12,995,804.21	S
TOTAL POUNDS OF THIS CHEMICAL	338.6819				
STARCH		1.0678	872	1,392.05	A
		0.0128	19	558,636.00	S
TOTAL POUNDS OF THIS CHEMICAL	1.0806				
STREPTOMYCES GRISEOVIRIDIS STRAIN K61		0.2820	4	3.75	A
STREPTOMYCIN		52.9260	67	279.85	A
		0.1590	1	43,000.00	U
TOTAL POUNDS OF THIS CHEMICAL	53.0850				
STREPTOMYCIN SULFATE		289.5920	313	1,146.55	A
		3.9353	8	185,943.00	S
		0.0530	1	700.00	U
TOTAL POUNDS OF THIS CHEMICAL	293.5803				
STRYCHNINE		0.3452	16	685.30	A
STYRENE BUTADIENE COPOLYMER		691.0203	1,133	2,882.35	A
		6.3798	19	558,636.00	S
TOTAL POUNDS OF THIS CHEMICAL	697.4001				
SULFAQUINOXALINE		0.0070	2	2.00	A
SULFOMETURON METHYL		0.0938	1	2.00	A
SULFOTEP		0.9188		280,000.00	C
SULFUR		10,662.0865	187	2,643.32	A
SYNTHETIC VEGETABLE GUMS		0.9125	1	2.80	A
TALL OIL		262.7757	252	2,596.46	A
		4.9490	188	3,920,000.00	S
TOTAL POUNDS OF THIS CHEMICAL	267.7247				
TALL OIL FATTY ACIDS		32.1177	98	733.64	A
		4.8980	3	516,000.00	S
TOTAL POUNDS OF THIS CHEMICAL	37.0157				
TEBUCONAZOLE		14.2875	8	121.25	A
TEBUFENOZIDE		0.9678	1	0.31	A
TERRAZOLE		247.1873	34	39.68	A
		6.1648	16	42,606.00	S
TOTAL POUNDS OF THIS CHEMICAL	253.3521				

Commodity Chemical		Pounds Applied	Agricultural Applications	Amount Treated	Unit Type
N-OUTDR PLANTS IN CONTAINERS					
ALPHA-[PARA-(1,1,3,3-TETRAMETHYLBUTYL)PHENYL]-OMEGA -HYDROXYPOLY(OXYETHYLENE)		213.5882	1,203	2,745.50	A
		13.4999	162	8,413,400.00	S
		4.6333	7	570,002.00	U
		0.2916			
TOTAL POUNDS OF THIS CHEMICAL	232.0130				
ALPHA-[PARA-(1,1,3,3,-TETRAMETHYLBUTYL)PHENYL]-OMEGA -HYDROXYPOLY(OXYETHYLENE) PHOSPHATE ESTER		11.0617	64	313.42	A
TETRAPOTASSIUM PYROPHOSPHATE		11.5309	798	1,344.82	A
		1.7717	162	8,413,400.00	S
		0.6081	7	570,002.00	U
		0.0383			
TOTAL POUNDS OF THIS CHEMICAL	13.9490				
THIABENDAZOLE		0.8946	1	3.50	A
THIAZOPYR		12.7895	1	17.00	A
THIOBENCARB		0.4031	1	1.75	A
THIOPHANATE-METHYL		9,169.7564	2,491	5,705.88	A
		959.0289	291	9,935,164.00	S
		4.4063	58	85,163.75	U
TOTAL POUNDS OF THIS CHEMICAL	10,133.1916				
THIRAM		0.0468	1	600.00	U
THYMOL		0.0004	1	0.02	A
TRIADIMEFON		119.5809	289	788.24	A
		8.4482	41	705,750.00	S
		0.6719	5	11,500.00	U
TOTAL POUNDS OF THIS CHEMICAL	128.7010				
TRICHLORO-S-TRIAZINETRIONE		9.6800	4	21.50	A
TRICHODERMA HARZIANUM RIFAI STRAIN KRL-AG2		0.7713	36	41.50	A
		0.0579	11	79,540.00	S
TOTAL POUNDS OF THIS CHEMICAL	0.8292				
TRICLOPYR, BUTOXYETHYL ESTER		1,254.8567	75	918.45	A
		0.1063	2	2,200.00	S
TOTAL POUNDS OF THIS CHEMICAL	1,254.9630				
TRIETHANOLAMINE		29.4037	798	1,344.82	A
		4.5178	162	8,413,400.00	S
		1.5506	7	570,002.00	U
		0.0976			
TOTAL POUNDS OF THIS CHEMICAL	35.5697				
TRIFLOXYSTROBIN		112.5780	152	1,185.55	A
		3.4533	25	863,440.00	S
		0.0235	2	2,120.00	U
TOTAL POUNDS OF THIS CHEMICAL	116.0548				
TRIFLUMIZOLE		92.4750	74	303.46	A
		5.2813	10	247,150.00	S
TOTAL POUNDS OF THIS CHEMICAL	97.7563				
TRIFLURALIN		1,705.1922	472	907.66	A
		18.5000	13	391,486.00	S
		1.7000	3	18,700.00	U
TOTAL POUNDS OF THIS CHEMICAL	1,725.3922				
TRIFORINE		32.3055	39	118.13	A
		0.3754	8	38,050.00	S
		0.0194	2	440.00	U
TOTAL POUNDS OF THIS CHEMICAL	32.7003				
ALPHA-2,6,8-TRIMETHYL-4-NONYLOXY-OMEGA-HYDROXYPOLY (OXYETHYLENE)		222.1811	878	1,399.25	A
		2.6412	19	558,636.00	S
TOTAL POUNDS OF THIS CHEMICAL	224.8223				
TRINEXAPAC-ETHYL		1.0300	1	6.00	A
TRIS (HYDROXYMETHYL) NITROMETHANE		6.3282	3	8.41	A
TRISODIUM PHOSPHATE		3.2495	10	160.75	A
ALPHA-UNDECYL-OMEGA-HYDROXYPOLY(OXYETHYLENE)		10.9863	15	86.00	A
		7.1658	3	516,000.00	S
TOTAL POUNDS OF THIS CHEMICAL	18.1521				
UNICONIZOLE-P		0.2283	90	64.71	A
		0.2109	94	1,514,400.60	S
TOTAL POUNDS OF THIS CHEMICAL	0.4392				
UREA DIHYDROGEN SULFATE		0.2850	2	14.00	A

Commodity Chemical		Pounds Applied	Agricultural Applications	Amount Treated	Unit Type
N-OUTDR PLANTS IN CONTAINERS					
VINCLOZOLIN		34.4172	40	92.61	A
		5.1250	15	721,206.00	S
TOTAL POUNDS OF THIS CHEMICAL	39.5422				
WARFARIN		0.0070	2	2.00	A
XYLENE		61.9939	20	41.50	A
		0.1807	1	8,000.00	S
TOTAL POUNDS OF THIS CHEMICAL	62.1746				
XYLENE RANGE AROMATIC SOLVENT		232.0163	148	322.29	A
		4.6233	3	111,600.00	S
TOTAL POUNDS OF THIS CHEMICAL	236.6396				
2,4-XYLENOL		0.0086	1	2.00	A
ZINC PHOSPHIDE		0.6400	2	8.50	A
ZINC SULFATE		115.7698	149	3,824.83	A
		0.0150	8	10,690.00	S
TOTAL POUNDS OF THIS CHEMICAL	115.7848				
ZIRAM		473.4800	26	92.75	A
Site Total		941,401.9833	79,963		
N-OUTDR TRANSPLANTS					
ACETAMIPRID		1.7571	11	16.67	A
ACEPHATE		1,667.9466	390	2,205.55	A
		290.3953	226	16,425,519.80	S
		31.5000	10	330,400.00	U
TOTAL POUNDS OF THIS CHEMICAL	1,989.8419				
ALDICARB		77.0000	2	26.10	A
ALPHA-ALKYLARYL-OMEGA-HYDROXYPOLY(OXYETHYLENE)		11.1189	13	23.25	A
ALKYL (50%C14, 40%C12, 10%C16) DIMETHYLBENZYL AMMONIUM CHLORIDE		0.0285	1	400.00	U
ALKYL (60%C14, 30%C16, 5%C12, 5%C18) DIMETHYLBENZYL AMMONIUM CHLORIDE		1.8328	9	35.11	A
ALKYL (68%C12, 32%C14) DIMETHYLETHYLBENZYL AMMONIUM CHLORIDE		1.8328	9	35.11	A
ALPHA-ALKYL-OMEGA-HYDROXYPOLY(OXYETHYLENE)		3.1951	13	23.25	A
ALPHA-ALKYL (C12-C14)-OMEGA-HYDROXYPOLY(OXYETHYLENE)		43.9820	38	111.80	A
D-TRANS ALLETHRIN		0.0011	1	0.01	A
ALUMINUM PHOSPHIDE		4.9109	3	9,000.00	U
AMMONIUM SULFATE		3.5737	3	15.00	A
ANCYMIDOL		0.0316	31	14.34	A
		0.0215	12	6,364.62	S
TOTAL POUNDS OF THIS CHEMICAL	0.0531				
ARSENIC TRIOXIDE		0.0019	1	0.30	A
ATRAZINE		79.8493	3	20.10	A
ATRAZINE, OTHER RELATED		1.6331	3	20.10	A
AVERMECTIN		12.2825	230	661.43	A
		0.6574	45	1,645,681.00	S
TOTAL POUNDS OF THIS CHEMICAL	12.9399				
AZADIRACHTIN		0.7682	44	51.97	A
		0.1829	19	241,647.28	S
TOTAL POUNDS OF THIS CHEMICAL	0.9511				
AZOXYSTROBIN		215.5907	312	1,563.25	A
		66.4985	137	8,544,686.60	S
		0.0108	2	2,666.00	U
TOTAL POUNDS OF THIS CHEMICAL	282.1000				
BACILLUS THURINGIENSIS (BERLINER), SUBSP. AIZAWAI, GC-91 PROTEIN		0.2660	6	6.06	A
BACILLUS THURINGIENSIS (BERLINER), SUBSP. AIZAWAI, SEROTYPE H-7		40.7268	215	19,111,200.00	S
		2.9239	20	25.11	A
TOTAL POUNDS OF THIS CHEMICAL	43.6507				
BACILLUS THURINGIENSIS, SUBSP. AIZAWAI, STRAIN ABTS-1857		23.6250	28	43.75	A
BACILLUS THURINGIENSIS, SUBSP. AIZAWAI, STRAIN SD-1372, LEPIDOPTERAN ACTIVE TOXIN(S)		1.6899	21	30.83	A
BACILLUS THURINGIENSIS (BERLINER), SUBSP. ISRAELENSIS, SEROTYPE H-14		9.4609	82	8,724,000.00	S
		0.0185	5	1.14	A
TOTAL POUNDS OF THIS CHEMICAL	9.4794				

Commodity Chemical		Pounds Applied	Agricultural Applications	Amount Treated	Unit Type
N-OUTDR TRANSPLANTS					
BACILLUS THURINGIENSIS (BERLINER), SUBSP. KURSTAKI, SEROTYPE 3A,3B		1.8290	29	40.84	A
BACILLUS THURINGIENSIS (BERLINER), SUBSP. KURSTAKI, STRAIN EG 2348		2.3241	5	15.50	A
BACILLUS THURINGIENSIS (BERLINER), SUBSP. KURSTAKI, STRAIN EG2371		0.0725	2	0.59	A
BACILLUS THURINGIENSIS, SUBSP. KURSTAKI, STRAIN HD-1		96.3897	37	133.38	A
		0.0773	2	38,200.00	S
TOTAL POUNDS OF THIS CHEMICAL	96.4670				
BACILLUS THURINGIENSIS SUBSPECIES KURSTAKI, GENETICALLY ENGINEERED STRAIN EG7841 LEPIDOPTERAN ACTIVE TOXIN		1.0068	5	6.70	A
BACILLUS THURINGIENSIS (BERLINER), SUBSP. KURSTAKI, STRAIN SA-11		3.7519	15	38.50	A
		1.1674	47	1,111,012.00	S
TOTAL POUNDS OF THIS CHEMICAL	4.9193				
BEAUVERIA BASSIANA STRAIN GHA		1.8953	8	5.92	A
BENOMYL		34.0000	2	338.00	U
		15.7658	26	2,856,001.44	S
		12.4638	33	17.01	A
TOTAL POUNDS OF THIS CHEMICAL	62.2296				
BENZOIC ACID		0.0303	12	653,265.00	S
N6-BENZYL ADENINE		2.1740	1	56.30	A
BIFENAZATE		80.4253	39	172.23	A
BIFENTHRIN		26.7868	177	594.76	A
		0.8834	15	227,800.00	S
TOTAL POUNDS OF THIS CHEMICAL	27.6702				
BORIC ACID		0.2400	1	200.00	U
BROMOXYNIL HEPTANOATE		0.4959	1	1.40	A
BROMOXYNIL OCTANOATE		7.1231	6	25.60	A
BUTYL ALCOHOL		0.3475	4	15.20	A
CALCIUM CHLORIDE		0.8410	6	6.76	A
CALCIUM HYDROXIDE		23.4000	2	13.00	A
CAPTAN		3,175.6855	106	1,347.39	A
		447.0133	1	4,835,832.00	U
		9.7800			
TOTAL POUNDS OF THIS CHEMICAL	3,632.4788				
CAPTAN, OTHER RELATED		71.2648	106	1,347.39	A
		10.1503	1	4,835,832.00	U
		0.2200			
TOTAL POUNDS OF THIS CHEMICAL	81.6351				
CARBARYL		160.3076	10	190.30	A
CARBOFURAN		1,071.5994	61	689.94	A
CARBON		1.7850	1	3.00	A
CHLORMEQUAT CHLORIDE		28.9615	45	45.73	A
		0.5859	2	12,213.00	S
TOTAL POUNDS OF THIS CHEMICAL	29.5474				
CHLOROPICRIN		169,886.4685	130	1,363.72	A
		14.1210	3	5,333.00	U
TOTAL POUNDS OF THIS CHEMICAL	169,900.5895				
CHLOROTHALONIL		7,787.1600	1,115	9,653.57	A
		1,311.5174	22	3,820,700.00	U
		692.5993	371	15,431,418.80	S
TOTAL POUNDS OF THIS CHEMICAL	9,791.2767				
CHLORPROPHAM		245.7093	13	107.60	A
CHLORPYRIFOS		67.4747	96	142.60	A
		0.1250	1	4,500.00	S
TOTAL POUNDS OF THIS CHEMICAL	67.5997				
CHLORTHAL-DIMETHYL		34.8750	3	630,000.00	U
		1.5000	1	2.00	A
TOTAL POUNDS OF THIS CHEMICAL	36.3750				
CINNAMALDEHYDE		0.1693	1	1,000.00	S
CITRIC ACID		2.5362	9	21.76	A
CLARIFIED HYDROPHOBIC EXTRACT OF NEEM OIL		36.7774	40	931,800.00	S
		18.9039	81	63.87	A
TOTAL POUNDS OF THIS CHEMICAL	55.6813				
CLETHODIM		2.6843	3	11.00	A
CLOFENTEZINE		0.5009	1	2.50	A
CLOPYRALID, MONOETHANOLAMINE SALT		1.4871	3	6.00	A

Commodity Chemical		Pounds Applied	Agricultural Applications	Amount Treated	Unit Type
N-OUTDR TRANSPLANTS					
COCONUT DIETHANOLAMIDE		16.2203	180	19,243,680.00	S
		0.6355	2	70,000.00	U
		0.0192	3	7.50	A
TOTAL POUNDS OF THIS CHEMICAL	16.8750				
COPPER HYDROXIDE		31,632.5229	1,103	11,790.13	A
		348.4408	332	8,663,368.79	S
TOTAL POUNDS OF THIS CHEMICAL	31,980.9637				
COPPER OXIDE (OUS)		40.1850	5	19.25	A
COPPER OXYCHLORIDE		18.7000	12	12.00	A
COPPER SALTS OF FATTY AND ROSIN ACIDS		11.2632	4	6.68	A
COPPER SULFATE (BASIC)		54.4300	13	20.00	A
COPPER SULFATE (PENTAHYDRATE)		17,544.4798	324	1,990.44	A
		71.9128	8	48,602.00	S
TOTAL POUNDS OF THIS CHEMICAL	17,616.3926				
COTTONSEED OIL		8.1654	18	1,049,760.00	S
CYFLUTHRIN		10.3028	58	286.49	A
CYPERMETHRIN		0.0059	3	0.03	A
CYPRODINIL		44.2617	16	161.02	A
CYROMAZINE		27.7467	28	78.81	A
		0.5926	6	118,200.00	S
TOTAL POUNDS OF THIS CHEMICAL	28.3393				
2,4-D, BUTOXYETHANOL ESTER		2.8942	1	2.00	A
2,4-D, DIMETHYLAMINE SALT		324.2879	17	231.95	A
DAMINOZIDE		276.9552	204	149.13	A
		26.2758	24	175,576.00	S
TOTAL POUNDS OF THIS CHEMICAL	303.2310				
DELTAMETHRIN		0.2436	8	6.00	A
		0.0227	7	14,800.00	S
TOTAL POUNDS OF THIS CHEMICAL	0.2663				
DIAZINON		48.5432	19	79.44	A
		25.1474	60	2,167,385.00	S
		1.5037	9	7,500.00	U
TOTAL POUNDS OF THIS CHEMICAL	75.1943				
DICAMBA, DIMETHYLAMINE SALT		24.5026	8	125.00	A
DICAMBA, DIMETHYLAMINE SALT, OTHER RELATED		0.0946	1	2.00	A
1,3-DICHLOROPROPENE		136,426.2954	54	502.05	A
DICLORAN		12.3463	12	11.67	A
		0.0605		23,500.00	U
TOTAL POUNDS OF THIS CHEMICAL	12.4068				
DICOFOL		89.1313	9	88.72	A
		1.0000	4	13,000.00	S
		0.0313	1	1,333.00	U
TOTAL POUNDS OF THIS CHEMICAL	90.1626				
DIDECYL DIMETHYL AMMONIUM CHLORIDE		0.0107	1	400.00	U
DIENOCHLOR		0.1686	3	0.86	A
DIETHYLENE GLYCOL		21.9771	17	137.00	A
DIFLUBENZURON		0.0703	4	0.44	A
DIGLYCOLAMINE SALT OF 3,6-DICHLORO-O-ANISIC ACID		19.3694	2	53.00	A
DIMETHOATE		122.2344	24	239.16	A
		0.2741	5	49,115.32	S
TOTAL POUNDS OF THIS CHEMICAL	122.5085				
DIMETHYLPOLYSILOXANE		43.0908	108	857.22	A
		0.3950	2	216,000.00	S
TOTAL POUNDS OF THIS CHEMICAL	43.4858				
DIOCTYL DIMETHYL AMMONIUM CHLORIDE		0.0107	1	400.00	U
DIPHACINONE		0.0537	10	55.56	A
DIQUAT DIBROMIDE		514.3108	107	581.33	A
		0.7078	1	60,000.00	S
TOTAL POUNDS OF THIS CHEMICAL	515.0186				
DISULFOTON		3,115.4119	185	426.20	A
DIURON		1,719.9193	140	1,462.33	A
DODECYLBENZENE SULFONIC ACID		70.2881	180	19,243,680.00	S
		2.7538	2	70,000.00	U
		0.0833	3	7.50	A
TOTAL POUNDS OF THIS CHEMICAL	73.1252				

Commodity Chemical		Pounds Applied	Agricultural Applications	Amount Treated	Unit Type
N-OUTDR TRANSPLANTS					
EDTA, TETRASODIUM SALT		4.3254	180	19,243,680.00	S
		0.1695	2	70,000.00	U
		0.0051	3	7.50	A
TOTAL POUNDS OF THIS CHEMICAL	4.5000				
ESFENVALERATE		56.7696	163	1,513.62	A
		0.1983	5	298,485.00	S
TOTAL POUNDS OF THIS CHEMICAL	56.9679				
ETHEPHON		0.7095	7	2.08	A
ETHOFUMESATE		269.1381	5	171.00	A
ETHOPROP		1,633.4184	186	428.20	A
FATTY ACIDS, MIXED		3.6542	20	142.16	A
FATTY ACIDS DERIVED FROM TALLOW		17.5928	38	111.80	A
FENARIMOL		3.1777	1	1.57	A
FENBUTATIN-OXIDE		32.5547	7	36.72	A
FENHEXAMID		42.7502	53	90.15	A
		0.3782	4	29,650.00	S
TOTAL POUNDS OF THIS CHEMICAL	43.1284				
FENOXYCARB		0.1800	3	14.30	A
FENPROPATHRIN		10.9088	21	198,691.00	U
		0.7820	1	4.00	A
TOTAL POUNDS OF THIS CHEMICAL	11.6908				
FENPYROXIMATE		0.0667	1	14,400.00	S
		0.0267	1	0.33	A
TOTAL POUNDS OF THIS CHEMICAL	0.0934				
FLUDIOXONIL		28.3813	34	192.71	A
		4.3125	16	79,250.00	S
TOTAL POUNDS OF THIS CHEMICAL	32.6938				
FLUTOLANIL		4.2000	1	6.00	A
TAU-FLUVALINATE		15.1098	76	122.18	A
		1.1904	14	246,350.00	S
TOTAL POUNDS OF THIS CHEMICAL	16.3002				
FOSETYL-AL		1,206.7758	249	13,153,974.60	S
		507.4413	260	344.04	A
		2.7000	11	3,053.00	U
TOTAL POUNDS OF THIS CHEMICAL	1,716.9171				
GARLIC		14.2659	16	106,073.00	S
GIBBERELLINS		2.1740	1	56.30	A
		0.3245	3	17,300.00	S
TOTAL POUNDS OF THIS CHEMICAL	2.4985				
GLYPHOSATE		25.2953	2	17.00	A
GLYPHOSATE, ISOPROPYLAMINE SALT		3,665.9778	525	2,031.12	A
		43.9550	2	400,000.00	U
		1.1895	3	11,500.00	S
TOTAL POUNDS OF THIS CHEMICAL	3,711.1223				
GLYPHOSATE, MONOAMMONIUM SALT		100.1742	6	67.00	A
HALOSULFURON		4.7860	7	77.75	A
HARPIN PROTEIN		6.5944	43	775.18	A
		0.0005	1	1,333.00	U
TOTAL POUNDS OF THIS CHEMICAL	6.5949				
HEXYTHIAZOX		4.1613	4	44.76	A
HYDRAMETHYLNON		0.4526	9	34.60	A
HYDROGEN PEROXIDE		152.5470	100	135.71	A
IBA		0.1456	77	6,481.00	U
IMIDACLOPRID		10.1697	108	5,809,632.00	S
		8.8978	78	75.18	A
TOTAL POUNDS OF THIS CHEMICAL	19.0675				
IMIPROTHRIN		0.0059	3	0.03	A
IPRODIONE		642.8776	315	1,043.75	A
		8.4067	21	66,243.00	S
		0.0157	1	1,333.00	U
TOTAL POUNDS OF THIS CHEMICAL	651.3000				
IRON PHOSPHATE		0.1200	1	12,000.00	S
ISOPROPYL ALCOHOL		35.3390	132	1,861.13	A
		21.7170	198	20,293,440.00	S
		4.8896	8	235,400.00	U
TOTAL POUNDS OF THIS CHEMICAL	61.9456				
ISOXABEN		33.9875	15	120.85	A
KEROSENE		1.3192	12	653,265.00	S

Commodity Chemical		Pounds Applied	Agricultural Applications	Amount Treated	Unit Type
N-OUTDR TRANSPLANTS					
KINOPRENE		0.0490	1	0.25	A
(S)-KINOPRENE		0.2681	1	0.83	A
LAMBDA-CYHALOTHRIN		5.6923	18	51.66	A
LECITHIN		15.9655	102	83.24	A
LINURON		352.7500	47	361.00	A
MALATHION		218.7891	74	133.44	A
		22.4862	16	963,414.00	S
		1.0562	8	4,540.00	U
TOTAL POUNDS OF THIS CHEMICAL	242.3315				
MANCOZEB		829.9976	248	1,087.30	A
		55.6361	40	977,254.55	S
TOTAL POUNDS OF THIS CHEMICAL	885.6337				
MANEB		947.1988	311	723.89	A
		601.7022	286	14,759,558.32	S
TOTAL POUNDS OF THIS CHEMICAL	1,548.9010				
MANGANESE SULFATE		59.8100	63	611.60	A
MCPP, DIMETHYLAMINE SALT		32.3950	3	83.00	A
MCPP, POTASSIUM SALT		31.4150	4	21.20	A
MEFENOXAM		393.3949	359	1,055.33	A
		27.6057	655	5,761,479.00	S
TOTAL POUNDS OF THIS CHEMICAL	421.0006				
MEFENOXAM, OTHER RELATED		11.9421	302	974.89	A
		0.8323	655	5,761,479.00	S
TOTAL POUNDS OF THIS CHEMICAL	12.7744				
METALAXYL		33.0249	66	90.57	A
		0.2008	5	50,416.00	S
		0.1960	4	1,200.00	U
TOTAL POUNDS OF THIS CHEMICAL	33.4217				
METALDEHYDE		57.6400	32	70.35	A
		45.5200	6	484,500.00	S
TOTAL POUNDS OF THIS CHEMICAL	103.1600				
METAM-SODIUM		150,267.3263	86	481.56	A
METHIDATHION		150.6250	10	151.44	A
METHIOCARB		8.5079	13	449,500.00	S
		0.0024	1	0.09	A
TOTAL POUNDS OF THIS CHEMICAL	8.5103				
METHOMYL		382.0500	16	432.00	A
		13.0937	38	1,146,360.00	S
TOTAL POUNDS OF THIS CHEMICAL	395.1437				
METHYLATED SOYBEAN OIL		36.6307	7	122.00	A
METHYL BROMIDE		349,866.3250	134	1,482.52	A
		28.8100	3	5,333.00	U
TOTAL POUNDS OF THIS CHEMICAL	349,895.1350				
(S)-METOLACHLOR		5.7155	1	2.25	A
		3.8104	2	1,600.00	S
TOTAL POUNDS OF THIS CHEMICAL	9.5259				
MINERAL OIL		29.8196	1	1.00	A
MODIFIED PHTHALIC GLYCEROL ALKYD RESIN		17.9012	60	109.17	A
		14.6105	20	1,298,400.00	S
TOTAL POUNDS OF THIS CHEMICAL	32.5117				
MSMA		615.6481	2	19.00	A
MYCLOBUTANIL		88.1084	118	800.65	A
		1.3542	6	235,450.00	S
TOTAL POUNDS OF THIS CHEMICAL	89.4626				
NAA		0.0017	8	2,200.00	U
NALED		4.0285	4	4.00	A
NAPROPAMIDE		729.6500	36	393.07	A
NONANOIC ACID		0.4006	2	3.50	A
NONANOIC ACID, OTHER RELATED		0.0211	2	3.50	A
4-NONYLPHENOL, FORMALDEHYDE RESIN, PROPOXYLATED		80.1520	71	498.46	A
ALPHA-(PARA-NONYLPHENYL)-OMEGA-HYDROXYPOLY(OXYETHYELENE)		471.9359	326	2,599.27	A
		14.0710	6	165,400.00	U
		2.0641	19	1,169,760.00	S
TOTAL POUNDS OF THIS CHEMICAL	488.0710				
ALPHA-(PARA-NONYLPHENYL)-OMEGA-HYDROXYPOLY(OXYETHYLENE), BRANCHED		57.2371	16	133.00	A
NOVALURON		0.0386	1	1.00	A
OCTYL DECYL DIMETHYL AMMONIUM CHLORIDE		0.0214	1	400.00	U

Commodity Chemical		Pounds Applied	Agricultural Applications	Amount Treated	Unit Type
N-OUTDR TRANSPLANTS					
ALPHA-OCTYLPHENYL-OMEGA-HYDROXYPOLY(OXYETHYLENE)		36.1426	17	82.56	A
OLEIC ACID		30.0332	65	1,580.35	A
OLEIC ACID, METHYL ESTER		1.6142	1	5.50	A
ORGANOSILICONE, POLY OXYALKYLENE ETHER COPOLYMER		0.2284	1	4.00	A
ORYZALIN		530.7612	33	176.38	A
OXADIAZON		257.2000	27	90.06	A
OXYCARBOXIN		9.0000	3	14.00	A
OXYFLUORFEN		205.1876	92	244.71	A
		0.2697	2	12,610.00	S
TOTAL POUNDS OF THIS CHEMICAL	205.4573				
PACLOBUTRAZOL		4.1238	204	160.69	A
		0.0459	10	14,268.00	S
TOTAL POUNDS OF THIS CHEMICAL	4.1697				
PARAQUAT DICHLORIDE		52.6765	15	77.63	A
PCNB		1,078.4377	291	1,007,411.00	S
		998.8850		3,834,499.00	U
		7.2825	4	9.55	A
TOTAL POUNDS OF THIS CHEMICAL	2,084.6052				
PENDIMETHALIN		95.8451	42	86.70	A
		3.8800	4	84,610.00	S
TOTAL POUNDS OF THIS CHEMICAL	99.7251				
PERMETHRIN		100.7095	257	509.07	A
		5.2764	29	630,429.00	S
		0.0123	1	0.03	U
TOTAL POUNDS OF THIS CHEMICAL	105.9982				
PETROLEUM DISTILLATES, REFINED		577.2751	58	264.46	A
		9.2910	4	13,700.00	S
TOTAL POUNDS OF THIS CHEMICAL	586.5661				
PETROLEUM OIL, UNCLASSIFIED		2,798.0011	38	515.17	A
PHENMEDIPHAM		0.1590	1	1.00	A
PHORATE		3,281.7080	187	430.99	A
PHOSMET		14.0000	1	4.50	A
PHOSPHORIC ACID		13.8414	180	19,243,680.00	S
		11.3410	13	298.50	A
		0.5423	2	70,000.00	U
TOTAL POUNDS OF THIS CHEMICAL	25.7247				
PIPERALIN		2.3863	9	4.26	A
PIPERONYL BUTOXIDE		40.7087	98	135.55	A
PIPERONYL BUTOXIDE, OTHER RELATED		0.4518	13	8.90	A
POLYACRYLIC POLYMER		0.1001	3	15.00	A
POLYALKENE OXIDE MODIFIED HEPTAMETHYL TRISILOXANE		1.7564	6	118.00	A
POLYETHYLENE GLYCOL MONO(3-(TETRAMETHYL-1-(TRIMETHYLSILOXY)DISILOXANYL)PROPYL)ETHER		79.3822	126	859.88	A
POLY-I-PARA-MENTHENE		400.6986	172	1,037.32	A
		64.4130	79	4,379,824.00	S
TOTAL POUNDS OF THIS CHEMICAL	465.1116				
POLYOXYETHYLENE DIOLEATE		0.0048	1	4.00	A
POLYOXYETHYLENE POLYOXYPROPYLENE		10.8852	38	102.98	A
		0.1315	1	96,000.00	S
TOTAL POUNDS OF THIS CHEMICAL	11.0167				
POTASH SOAP		28.1154	10	6.55	A
		8.5676	14	195,481.00	S
TOTAL POUNDS OF THIS CHEMICAL	36.6830				
POTASSIUM BICARBONATE		177.0501	59	88.41	A
POTASSIUM PHOSPHITE		23.4464	1	12.00	A
PRODIAMINE		24.8625	4	53.00	A
		1.2188	1	60,000.00	S
TOTAL POUNDS OF THIS CHEMICAL	26.0813				
PROPAMOCARB HYDROCHLORIDE		4.2238	1	0.36	A
PROPARGITE		22.0800	5	10.28	A
PROPICONAZOLE		5.2878	21	2,279,566.00	S
		4.9749	46	47.22	A
TOTAL POUNDS OF THIS CHEMICAL	10.2627				
PROPIONIC ACID		15.9655	102	83.24	A
PROPYLENE GLYCOL		109.8284	79	1,883.93	A
PROPYZAMIDE		15.8100	3	31.00	A

Commodity Chemical		Pounds Applied	Agricultural Applications	Amount Treated	Unit Type
N-OUTDR TRANSPLANTS					
PYMETROZINE		114.3598	116	813.20	A
		0.7500	2	132,000.00	S
TOTAL POUNDS OF THIS CHEMICAL	115.1098				
PYRACLOSTROBIN		3.3938	8	24.78	A
PYRETHRINS		4.7353	131	213.03	A
		0.1076	17	330,000.00	S
TOTAL POUNDS OF THIS CHEMICAL	4.8429				
PYRIDABEN		36.5925	28	107.45	A
PYRIPROXYFEN		2.1328	14	41.20	A
		0.7228	7	64,500.00	S
TOTAL POUNDS OF THIS CHEMICAL	2.8556				
QST 713 STRAIN OF DRIED BACILLUS SUBTILIS		8.0675	47	1,009,730.00	S
		2.0000	5	5.00	A
TOTAL POUNDS OF THIS CHEMICAL	10.0675				
ROTENONE		0.4799	32	75.98	A
ROTENONE, OTHER RELATED		0.4799	32	75.98	A
SABADILLA ALKALOIDS		0.0640	2	2.00	A
SETHOXYDIM		3.8389	4	18.50	A
SIDURON		108.0000	2	25.00	A
SILICONE DEFOAMER		1.8383	180	19,243,680.00	S
		0.0720	2	70,000.00	U
		0.0022	3	7.50	A
TOTAL POUNDS OF THIS CHEMICAL	1.9125				
SIMAZINE		11.8800	1	3.00	A
SODIUM DIOCTYLSULFOSUCCINATE		41.2115	52	1,557.10	A
SODIUM NITRATE		3.3788	1	3.00	A
SODIUM XYLENE SULFONATE		21.6271	180	19,243,680.00	S
		0.8473	2	70,000.00	U
		0.0256	3	7.50	A
TOTAL POUNDS OF THIS CHEMICAL	22.5000				
SOYBEAN FATTY ACIDS, DIMETHYLAMINE SALT		0.0383	12	653,265.00	S
SOYBEAN OIL		140.7612	13	12.32	A
SPINOSAD		140.0036	363	1,815.21	A
		0.2537	6	200,700.00	S
TOTAL POUNDS OF THIS CHEMICAL	140.2573				
STARCH		0.0113	20	50.83	A
STREPTOMYCIN		2.3453	12	12.00	A
STREPTOMYCIN SULFATE		12.6793	53	1,024,864.00	S
		4.9842	28	31.03	A
TOTAL POUNDS OF THIS CHEMICAL	17.6635				
STYRENE BUTADIENE COPOLYMER		5.6588	20	50.83	A
SULFOMETURON METHYL		2.6250	1	18.50	A
SULFUR		5,618.6585	107	1,043.28	A
TALL OIL		4.1830	44	190.00	A
		1.0660	6	165,400.00	U
TOTAL POUNDS OF THIS CHEMICAL	5.2490				
TALL OIL FATTY ACIDS		39.4690	17	138.50	A
TEBUFENOZIDE		0.1269	1	1.00	A
TERRAZOLE		212.1875	17	183.00	A
		4.2656	16	62,100.00	S
TOTAL POUNDS OF THIS CHEMICAL	216.4531				
ALPHA-[PARA-(1,1,3,3-TETRAMETHYLBUTYL)PHENYL]-OMEGA -HYDROXYPOLY(OXYETHYLENE)		82.3993	180	19,243,680.00	S
		3.2283	2	70,000.00	U
		0.0976	3	7.50	A
TOTAL POUNDS OF THIS CHEMICAL	85.7252				
TETRAPOTASSIUM PYROPHOSPHATE		10.8136	180	19,243,680.00	S
		0.4237	2	70,000.00	U
		0.0128	3	7.50	A
TOTAL POUNDS OF THIS CHEMICAL	11.2501				
THIABENDAZOLE		0.1142	1	0.75	A
		0.0001		1,000,000.00	U
TOTAL POUNDS OF THIS CHEMICAL	0.1143				
THIOPHANATE-METHYL		723.2335	233	1,182.26	A
		597.5000	23	6,680,000.00	U
		249.8826	114	749,156.00	S
		4.0000			
TOTAL POUNDS OF THIS CHEMICAL	1,574.6161				

Commodity Chemical		Pounds Applied	Agricultural Applications	Amount Treated	Unit Type
N-OUTDR TRANSPLANTS					
THIRAM		1,018.8273		2,834,499.00	U
TRALOMETHRIN		0.0002	1	0.01	A
TRIADIMEFON		2.9899	19	17.42	A
		1.7579	9	295,000.00	S
TOTAL POUNDS OF THIS CHEMICAL	4.7478				
TRICHODERMA HARZIANUM RIFAI STRAIN KRL-AG2		0.0805	1	15,000.00	S
		0.0230	1	1.00	A
TOTAL POUNDS OF THIS CHEMICAL	0.1035				
TRICLOPYR, BUTOXYETHYL ESTER		91.1343	6	70.00	A
TRIETHANOLAMINE		27.5746	180	19,243,680.00	S
		1.0803	2	70,000.00	U
		0.0327	3	7.50	A
TOTAL POUNDS OF THIS CHEMICAL	28.6876				
TRIFLOXYSTROBIN		3.8151	34	63.38	A
		0.4688	1	11,250.00	S
TOTAL POUNDS OF THIS CHEMICAL	4.2839				
TRIFLURALIN		29.7157	11	17.25	A
TRIFORINE		0.0204	1	2,300.00	S
ALPHA-2,6,8-TRIMETHYL-4-NONYLOXY-OMEGA-HYDROXYPOLY (OXYETHYLENE)		2.3427	20	50.83	A
TRISODIUM PHOSPHATE		3.2270	7	276.00	A
ALPHA-UNDECYL-OMEGA-HYDROXYPOLY(OXYETHYLENE)		57.5830	17	138.50	A
UNICONIZOLE-P		0.0189	11	24.81	A
VINCLOZOLIN		5.4252	18	387,388.00	S
		1.2500	1	5.00	A
TOTAL POUNDS OF THIS CHEMICAL	6.6752				
XYLENE RANGE AROMATIC SOLVENT		0.5126	4	3,600.00	U
ZINC PHOSPHIDE		4.0000	2	40.00	A
ZINC SULFATE		7.6899	63	611.60	A
ZIRAM		95.0000	6	9.00	A
Site Total		916,731.6736	16,123		
NECTARINE					
ACRYLAMIDE/SODIUM ACRYLATE COPOLYMER		8.7982	1	18.00	A
ALCOHOLS, C4-C12, NORMAL		1.8635	2	117.60	A
ALDICARB		1.8000	1	4.00	A
ALPHA-ALKYLARYL-OMEGA-HYDROXYPOLY(OXYETHYLENE)		4,447.3744	2,041	25,164.66	A
ALKYL BENZENE SULFONIC ACID		0.5734	3	31.14	A
ALPHA-ALKYL (C8-C18)-OMEGA-HYDROXYPOLY(OXYETHYLENE) POLY(OXYPROPYLENE)		11.9658	13	138.50	A
ALPHA-ALKYL (C9-C11)-OMEGA-HYDROXYPOLY(OXYETHYLENE)		0.6610	1	12.90	A
ALPHA-ALKYL (C9-C16)-OMEGA-HYDROXYPOLY(OXYETHYLENE)		2.8609	4	68.00	A
ALPHA-ALKYL (C10-C20)-OMEGA-HYDROXYPOLY(OXYETHYLENE)		12.6061	3	24.00	A
ALPHA-ALKYL (C12-C14)-OMEGA-HYDROXYPOLY(OXYETHYLENE)		79.9388	45	387.50	A
ALPHA-ALKYL (C12-C15)-OMEGA-HYDROXYPOLY(OXYETHYLENE) SULFATE, SODIUM SALT		4.9248	11	175.00	A
ALPHA-ALKYLPHENYL-OMEGA-HYDROXYPOLY(OXYETHYLENE)		44.9728	4	175.00	A
ALKYL (C8,C10) POLYGLYCOSIDE		55.8891	24	230.50	A
ALLYLOXYPOLYETHYLENE GLYCOL ACETATE		0.9163	1	12.00	A
ALUMINUM PHOSPHIDE		45.9535	60	738.00	A
AMMONIUM NITRATE		17.3314	21	194.50	A
AMMONIUM PROPIONATE		19.5883	30	340.50	A
AMMONIUM SULFATE		58.5996	92	906.10	A
AZADIRACHTIN		14.8117	23	370.50	A
AZINPHOS-METHYL		965.9000	40	736.30	A
AZOXYSTROBIN		55.8821	42	545.17	A
BACILLUS THURINGIENSIS (BERLINER), SUBSP. AIZAWAI, GC-91 PROTEIN		1.8996	8	40.00	A
BACILLUS THURINGIENSIS (BERLINER), SUBSP. KURSTAKI, SEROTYPE 3A,3B		19.0624	46	269.36	A
BACILLUS THURINGIENSIS, SUBSP. KURSTAKI, STRAIN HD-1		908.0001	291	4,252.31	A
BACILLUS THURINGIENSIS SUBSPECIES KURSTAKI, GENETICALLY ENGINEERED STRAIN EG7841 LEPIDOPTERAN ACTIVE TOXIN		42.0200	5	289.00	A
BACILLUS THURINGIENSIS (BERLINER), SUBSP. KURSTAKI, STRAIN SA-11		161.9197	63	1,543.50	A
BACILLUS THURINGIENSIS (BERLINER), SUBSP. KURSTAKI STRAIN SA-12		258.0028	93	2,019.44	A

Commodity	Chemical	Pounds Applied	Agricultural Applications	Amount Treated	Unit Type
NECTARINE					
	BENOMYL	2.5000	1	5.00	A
	BENTONITE	41.0940	5	101.00	A
	BENZOIC ACID	0.0080	5	39.00	A
	BIFENAZATE	1,970.3474	337	4,403.52	A
	N,N-BIS-(2-OMEGA-HYDROXYPOLY(OXYETHYLENE)ETHYL) ALKYLAMINE, ALKYL DERIVED FROM TALLOW FATTY ACIDS	11.4434	4	68.00	A
	N,N-BIS-(2-(OMEGA-HYDROXYPOLYOXYETHYLENE/POLYOXYPROPYLENE) ETHYL)ALKYL (C8-C18) AMINE	49.0229	30	461.51	A
	2-BUTOXYETHANOL	20.0714	234	2,856.60	A
	BUTYL ALCOHOL	164.1250	350	4,756.32	A
	ALPHA-(PARA-TERT-BUTYLPHENYL)-OMEGA-HYDROXYPOLY (OXYETHYLENE) PHOSPHATE	143.2708	20	568.00	A
	CALCIUM CHLORIDE	8.1474	8	54.00	A
	CALCIUM HYDROXIDE	1,845.0000	1	29.00	A
	CAPTAN	4,210.4612	121	1,646.05	A
	CAPTAN, OTHER RELATED	94.7139	121	1,646.05	A
	CARBARYL	2,017.8439	57	898.60	A
	CASEIN	1.7807	5	101.00	A
	CHLOROPHACINONE	0.0092	7	141.00	A
	CHLOROPICRIN	501.3833	2	22.40	A
	CHLOROTHALONIL	4,172.3802	101	1,635.00	A
	CHLORPYRIFOS	24,338.9075	970	12,556.65	A
	CITRIC ACID	100.5658	130	1,233.73	A
	CLARIFIED HYDROPHOBIC EXTRACT OF NEEM OIL	260.4764	11	96.90	A
		1.0986	10	3,000.00	S
	TOTAL POUNDS OF THIS CHEMICAL 261.5750				
	CLETHODIM	10.7567	2	44.08	A
	CLOFENTEZINE	486.9776	259	3,120.67	A
	COCONUT DIETHANOLAMIDE	65.3732	264	5,631.85	A
	COCONUT IMIDAZOLINE SODIUM CARBOXYLATE	0.0618	3	23.00	A
	COPPER HYDROXIDE	100,159.8467	1,160	15,293.60	A
		1.8672	3	10.00	U
	TOTAL POUNDS OF THIS CHEMICAL 100,161.7139				
	COPPER OXIDE (OUS)	42,764.5238	658	7,842.30	A
	COPPER OXYCHLORIDE	171.6660	7	23.40	A
	COPPER SULFATE (BASIC)	5,681.3864	68	787.67	A
	COPPER SULFATE (PENTAHYDRATE)	821.7000	7	83.00	A
	COTTONSEED FLOUR	10.2170	2	60.10	A
	COTTONSEED OIL	767.2861	168	2,462.30	A
	CYPRODINIL	863.0168	361	3,632.68	A
	2,4-D, DIETHANOLAMINE SALT	183.9442	42	449.39	A
	2,4-D, DIMETHYLAMINE SALT	2,672.0828	407	4,176.16	A
	(E)-5-DECENOL	0.0090	2	6.00	A
	(E)-5-DECENYL ACETATE	0.0432	2	6.00	A
	DIAZINON	4,298.1762	210	2,460.38	A
	1,3-DICHLOROPROPENE	103,302.5411	57	467.34	A
	DICLORAN	7.5000	2	15.00	A
		4.9411		15,622.00	T
	TOTAL POUNDS OF THIS CHEMICAL 12.4411				
	DICOFOL	420.4250	44	451.30	A
	DIETHYLENE GLYCOL	1.1402	5	53.00	A
	DIMETHYLPOLYSILOXANE	266.3476	251	2,774.87	A
	ALPHA-(ORTHO,PARA-DINONYLPHENYL)-OMEGA-HYDROXYPOLYOXY (ETHYLENE) PHOSPHATE	1.9072	4	68.00	A
	E,E-8,10-DODECADIEN-1-OL	2.3603	1	40.00	A
	Z-8-DODECENOL	7.0580	785	9,652.99	A
	E-8-DODECENYL ACETATE	40.0789	785	9,652.99	A
	Z-8-DODECENYL ACETATE	620.4070	785	9,652.99	A
	DODECYLBENZENE SULFONIC ACID	186.2806	253	5,456.85	A
	ALPHA-(PARA-DODECYLPHENYL)-OMEGA-HYDROXYPOLY(OXYETHYLENE)	0.7007	1	12.90	A
	EDTA, SODIUM SALT	0.5247	50	702.60	A
	EDTA, TETRASODIUM SALT	11.4634	253	5,456.85	A
	ENCAPSULATED DELTA ENDOTOXIN OF BACILLUS THURINGIENSIS VAR. KURSTAKI IN KILLED PSEUDOMONAS FLUORESCENS	3.4971	3	20.50	A
	ENDOSULFAN	71.5000	2	39.00	A
	ESFENVALERATE	1,035.1327	1,936	24,834.64	A
	ETHYLENE GLYCOL	10.2567	3	53.70	A
	ETHYLENE GLYCOL MONOMETHYL ETHER	0.1282	1	2.00	A

Commodity	Chemical		Pounds Applied	Agricultural Applications	Amount Treated	Unit Type
NECTARINE						
	FARNESOL		0.2388	11	183.98	A
	FATTY ACIDS, METHYL ESTERS		183.0186	30	461.51	A
	FATTY ACIDS, MIXED		119.4878	1,257	14,102.75	A
	FATTY ACIDS DERIVED FROM TALLOW		31.9755	45	387.50	A
	FENAMIPHOS		44.3156	3	18.70	A
	FENBUCONAZOLE		809.8244	683	10,337.08	A
	FENBUTATIN-OXIDE		1,619.9675	180	2,107.25	A
	FERROUS SULFATE		0.3213	3	23.00	A
	FLUAZIFOP-P-BUTYL		41.6112	24	236.83	A
	FLUDIOXONIL		438.6344		199,322.35	T
			74.8250		460,000.00	P
			45.2475		999.62	A
	TOTAL POUNDS OF THIS CHEMICAL	558.7069				
	FORMETANATE HYDROCHLORIDE		16,819.5176	1,348	16,836.69	A
	GAMMA AMINOBUTYRIC ACID		0.2190	1	3.00	A
	GIBBERELLINS		1.4714	3	22.00	A
	GLUTAMIC ACID		0.2190	1	3.00	A
	GLYPHOSATE		512.4355	80	735.50	A
	GLYPHOSATE, DIAMMONIUM SALT		1,585.7799	222	2,397.75	A
	GLYPHOSATE, ISOPROPYLAMINE SALT		34,996.1696	3,751	44,326.34	A
	GLYPHOSATE, MONOAMMONIUM SALT		2,259.2462	56	972.80	A
	GLYPHOSATE-TRIMESIUM		982.1143	45	774.50	A
	HEXYTHIAZOX		615.5654	336	4,781.41	A
	HYDROTREATED PARAFFINIC SOLVENT		2,017.3199	197	4,342.63	A
	2-(3-HYDROXYPROPYL)-HEPTA-METHYL TRISILOXANE, ETHOXYLATED, ACETATE		438.8482	136	2,307.99	A
	IPRODIONE		8,996.7619	1,126	14,205.72	A
			0.4107		655.00	T
	TOTAL POUNDS OF THIS CHEMICAL	8,997.1726				
	ISOOCTYL PHTHALATE		0.1300	1	2.00	A
	ISOPROPYL ALCOHOL		572.8681	1,892	25,406.78	A
	ISOPROPYLAMINE DODECYLBENZENE SULFONATE		20.0714	234	2,856.60	A
	ISOXABEN		35.2848	19	132.50	A
	KAOLIN		1,540.4725	12	97.90	A
	KEROSENE		0.2932	2	12.00	A
	LACTOSE		2.7396	5	101.00	A
	LAURIC ACID		4.4771	11	175.00	A
	LAURYL ALCOHOL		1.3252	1	40.00	A
	LECITHIN		426.4967	141	2,354.80	A
	LIME-SULFUR		79.4838	10	23.43	A
	LIMONENE		411.4628	234	2,856.60	A
	LYSOPHOSPHATIDYL ETHANOLAMINE		0.4299	1	3.00	A
	MALATHION		169.5430	6	34.40	A
	MANGANESE SULFATE		0.4449	3	23.00	A
	METHIDATHION		533.7480	40	526.20	A
	METHOMYL		3,864.8003	333	5,465.40	A
	METHYLATED SOYBEAN OIL		564.2106	172	1,786.00	A
	METHYL BROMIDE		6,480.0793	5	417.70	A
			1,763.3250		589.46	T
			1,384.0059		2,859,636.00	P
			1,126.3500		54,776.00	U
	TOTAL POUNDS OF THIS CHEMICAL	10,753.7602				
	MINERAL OIL		410,189.0868	914	12,071.80	A
	MODIFIED PHTHALIC GLYCEROL ALKYD RESIN		2,871.7181	645	10,494.15	A
	MORPHOLINE		0.0562	1	2.00	A
	MYCLOBUTANIL		412.3609	248	3,295.97	A
	MYRISTYL ALCOHOL		0.2677	1	40.00	A
	NAPROPAMIDE		151.1250	11	114.40	A
	NEROLIDOL		0.1936	11	183.98	A
	4-NONYLPHENOL, FORMALDEHYDE RESIN, PROPOXYLATED		676.8238	1,265	14,477.74	A
	ALPHA-(PARA-NONYLPHENYL)-OMEGA-HYDROXYPOLY(OXYETHYELENE)		14,274.5396	3,945	52,995.63	A
	ALPHA-(PARA-NONYLPHENYL)-OMEGA-HYDROXYPOLY(OXYETHYLENE), BRANCHED		212.8701	199	4,351.13	A
	ALPHA-(PARA-NONYLPHENYL)-OMEGA-HYDROXYPOLY(OXYETHYLENE), PHOSPHATE ESTER		21.7111	38	366.00	A
	ALPHA-(PARA-NONYL PHENYL)-OMEGA-HYDROXYPOLY (OXYETHYLENE) SULFATE, AMMONIUM SALT		3.9299	277	2,864.35	A
	NORFLURAZON		1,372.7213	220	1,690.99	A

Commodity	Chemical	Pounds Applied	Agricultural Applications	Amount Treated	Unit Type
NECTARINE					
	ALPHA-OCTYLPHENYL-OMEGA-HYDROXYPOLY(OXYETHYLENE)	1,030.8649	451	4,879.53	A
	OLEIC ACID	64.6236	125	2,164.34	A
	OLEIC ACID, METHYL ESTER	43.1743	10	144.58	A
	ORCHEX 796 OIL	7.9224	1	12.90	A
	ORGANOSILICONE, POLY OXYALKYLENE ETHER COPOLYMER	0.3712	1	13.00	A
	ORYZALIN	4,494.6701	213	2,279.65	A
	OXYFLUORFEN	3,753.3721	1,453	17,061.08	A
	PARAQUAT DICHLORIDE	9,608.6549	1,021	14,325.10	A
	PENDIMETHALIN	1,228.2026	86	764.60	A
	PERMETHRIN	13.3928	9	76.00	A
	PETROLEUM DISTILLATES	4,495.0115	36	660.40	A
	PETROLEUM DISTILLATES, ALIPHATIC	0.5279	1	18.00	A
	PETROLEUM DISTILLATES, REFINED	6,454.0173	39	320.13	A
	PETROLEUM NAPHTHENIC OILS	6.1587	1	18.00	A
	PETROLEUM OIL, PARAFFIN BASED	2,028.4673	517	5,741.45	A
	PETROLEUM OIL, UNCLASSIFIED	746,989.9847	1,661	21,977.84	A
		1.9786	2	6.00	U
	TOTAL POUNDS OF THIS CHEMICAL 746,991.9633				
	PHOSMET	47,086.4580	1,580	21,271.47	A
	PHOSPHORIC ACID	1,339.6682	1,537	22,226.03	A
	BETA-PINENE POLYMER	7.2899	1	16.00	A
	PIPERONYL BUTOXIDE	1.7360	2	5.00	A
	PIPERONYL BUTOXIDE, OTHER RELATED	0.4340	2	5.00	A
	POLYACRYLAMIDE POLYMER	0.3470	2	24.00	A
	POLYACRYLIC POLYMER	0.5332	41	371.10	A
	POLYALKENE OXIDE MODIFIED HEPTAMETHYL TRISILOXANE	30.1123	156	1,538.50	A
	POLYETHYLENE GLYCOL	1.2531	7	103.16	A
	POLYETHYLENE GLYCOL DIACETATE	0.0833	1	12.00	A
	POLYETHYLENE GLYCOL MONO(3-(TETRAMETHYL-1-(TRIMETHYLSILOXY)DISILOXANYL)PROPYL)ETHER	158.3216	123	1,574.46	A
	POLY-I-PARA-MENTHENE	5,974.9320	1,097	12,869.43	A
	POLYMERIZED PINENE	10.9001	2	162.50	A
	POLYOXYETHYLENE DIOLEATE	0.0077	1	13.00	A
	POLYOXYETHYLENE POLYOXYPROPYLENE	81.2128	68	918.50	A
	POLYOXYETHYLENE SORBITAN MIXED FATTY ACID ESTERS	125.7557	277	2,864.35	A
	POLYSACCHARIDE POLYMER	0.0386	2	24.00	A
	POTASH SOAP	4.3674	1	3.00	A
	POTASSIUM BICARBONATE	574.2132	16	249.14	A
	POTASSIUM HYDROXIDE	12.9469	10	95.14	A
	POTASSIUM NITRATE	12.9469	10	95.14	A
	PROPARGITE	12,644.2859	602	6,796.96	A
	PROPICONAZOLE	1,384.7445	1,200	13,258.50	A
	PROPIONIC ACID	363.0862	124	2,104.80	A
	PROPYLENE GLYCOL	230.5992	199	3,031.04	A
	PROPYLENE GLYCOL, METHYL ETHER	1.0165	2	60.00	A
	PROPYZAMIDE	0.5100	1	0.33	A
	PYRETHRINS	0.9129	6	20.40	A
	PYRIDABEN	57.5250	9	163.00	A
	PYRIPROXYFEN	65.0601	86	722.37	A
	SILICONE DEFOAMER	4.8720	253	5,456.85	A
	SIMAZINE	7,875.6278	1,056	11,759.61	A
	SODIUM DIISOOCTYLSULFOSUCCINATE	0.0171	1	2.00	A
	SODIUM DIOCTYLSULFOSUCCINATE	147.6065	219	2,692.70	A
	SODIUM DODECYLBENZENE SULFONATE	0.4296	6	49.50	A
	SODIUM HYPOCHLORITE	610.1649		29,595.00	T
		273.8903		1,555,800.00	U
		57.4837			
	TOTAL POUNDS OF THIS CHEMICAL 941.5389				
	SODIUM POLYACRYLATE	6.1703	30	340.50	A
	SODIUM XYLENE SULFONATE	57.3171	253	5,456.85	A
	SORBITAN FATTY ACID ESTERS	27.5091	277	2,864.35	A
	SOYBEAN FATTY ACIDS, DIMETHYLAMINE SALT	0.0101	5	39.00	A
	SPINOSAD	2,021.8157	1,656	21,204.38	A
	STARCH	0.0554	31	415.14	A
	STRYCHNINE	2.3575	19	224.00	A
	STYRENE BUTADIENE COPOLYMER	28.3996	32	423.14	A
	SUGAR	4.2070	2	60.10	A
	SULFUR	133,663.4223	1,928	22,720.27	A

Commodity	Chemical		Pounds Applied	Agricultural Applications	Amount Treated	Unit Type
NECTARINE						
	TALL OIL		35.5951	77	1,186.48	A
	TALL OIL FATTY ACIDS		190.7056	203	4,431.63	A
	TEBUCONAZOLE		2,303.8013	1,329	15,328.19	A
			0.0006	1	2.00	U
	TOTAL POUNDS OF THIS CHEMICAL	2,303.8019				
	ALPHA-[PARA-(1,1,3,3-TETRAMETHYLBUTYL)PHENYL]-OMEGA -HYDROXYPOLY(OXYETHYLENE)		829.9893	545	8,937.29	A
	TETRAPOTASSIUM PYROPHOSPHATE		28.6586	253	5,456.85	A
	THIOPHANATE		46.2000	3	44.50	A
	THIOPHANATE-METHYL		641.3960	54	670.35	A
	TRIETHANOLAMINE		73.0793	253	5,456.85	A
	TRIFLOXYSTROBIN		28.1438	19	273.00	A
	TRIFLURALIN		59.2954	5	48.40	A
	ALPHA-2,6,8-TRIMETHYL-4-NONYLOXY-OMEGA-HYDROXYPOLY (OXYETHYLENE)		11.4621	31	415.14	A
	TRISODIUM PHOSPHATE		19.9605	69	937.70	A
	ALPHA-UNDECYL-OMEGA-HYDROXYPOLY(OXYETHYLENE)		31.7053	17	250.00	A
	UREA DIHYDROGEN SULFATE		29.8550	29	345.60	A
	VINYL POLYMER		5.2089	118	1,450.88	A
	XYLENE RANGE AROMATIC SOLVENT		227.1902	20	150.62	A
	YEAST		13.1619	2	60.10	A
	ZINC SULFATE		85.7365	21	723.00	A
	ZIRAM		42,953.0591	789	8,073.97	A
	Site Total		1,876,745.1385	42,889		
NUTS						
	ALUMINUM PHOSPHIDE		5.0050		63.00	T
	DIPHACINONE		0.0041	5	30.20	A
	GLYPHOSATE, ISOPROPYLAMINE SALT		6.2507	4	12.50	A
	MAGNESIUM PHOSPHIDE		0.0840		2,378.00	S
	METHYL BROMIDE		58.0000		38.50	T
			1.7400		1,425.00	P
	TOTAL POUNDS OF THIS CHEMICAL	59.7400				
	OXYFLUORFEN		0.1443	2	0.50	A
	Site Total		71.2281	11		
OAT						
	ALPHA-ALKYLARYL-OMEGA-HYDROXYPOLY(OXYETHYLENE)		10.3059	4	190.00	A
	ALPHA-ALKYL (C8-C18)-OMEGA-HYDROXYPOLY(OXYETHYLENE) POLY(OXYPROPYLENE)		0.5311	1	14.44	A
	ALPHA-ALKYL (C9-C11)-OMEGA-HYDROXYPOLY(OXYETHYLENE)		1.3895	2	31.00	A
	ALPHA-ALKYL (SECONDARY C12-C14)-OMEGA-HYDROXYPOLY (OXYETHYLENE)		0.2932	2	43.00	A
	ALPHA-ALKYL (C12-C14)-OMEGA-HYDROXYPOLY(OXYETHYLENE)		84.0222	24	795.90	A
	ALPHA-ALKYLPHENYL-OMEGA-HYDROXYPOLY(OXYETHYLENE)		14.2510	1	364.00	A
	ALUMINUM PHOSPHIDE		11.9593		30,062.91	T
			5.9742	3	408.20	A
	TOTAL POUNDS OF THIS CHEMICAL	17.9335				
	AMMONIUM PROPIONATE		55.1779	1	120.00	A
	AMMONIUM SULFATE		24.1447	3	220.00	A
	AZADIRACHTIN		0.2275	1	10.00	A
	BENZOIC ACID		19.8508	54	2,599.70	A
	BROMOXYNIL HEPTANOATE		1,961.1958	219	6,583.60	A
	BROMOXYNIL OCTANOATE		2,793.9765	286	9,039.40	A
	BUTYL ALCOHOL		4.9301	10	205.00	A
	ALPHA-(PARA-TERT-BUTYLPHENYL)-OMEGA-HYDROXYPOLY (OXYETHYLENE) PHOSPHATE		1.6334	1	76.00	A
	CALCIUM HYPOCHLORITE		0.4540	4	4.00	U
	CAPTAN		48.3771			
	CAPTAN, OTHER RELATED		1.0995			
	CARBOXIN		19.7954		32.50	T
	CARFENTRAZONE-ETHYL		14.1833	13	592.00	A
	CHLORSULFURON		106.8152	86	7,723.00	A
	CITRIC ACID		28.3327	3	276.00	A
	CLARIFIED HYDROPHOBIC EXTRACT OF NEEM OIL		38.2106	1	10.00	A
	CLOPYRALID, MONOETHANOLAMINE SALT		1.8541	1	6.00	A

Commodity Chemical	Pounds Applied	Agricultural Applications	Amount Treated	Unit Type
OAT				
COCONUT DIETHANOLAMIDE	0.0097	3	191.00	A
2,4-D	35.3706	1	65.00	A
2,4-D, BUTOXYETHANOL ESTER	62.7957	1	65.00	A
2,4-D, DIMETHYLAMINE SALT	17,911.1125	480	22,199.20	A
2,4-D, 2-ETHYLHEXYL ESTER	8.4781	1	12.00	A
2,4-D, ISOOCTYL ESTER	22.6203	3	67.00	A
DERIVATED NATURAL POLYMERS	3.2165	5	180.00	A
DICAMBA, DIMETHYLAMINE SALT	1,151.6729	166	8,689.40	A
DICAMBA, DIMETHYLAMINE SALT, OTHER RELATED	20.3843	14	519.00	A
1,3-DICHLOROPROPENE	3,515.1153	1	11.00	A
DIGLYCOLAMINE SALT OF 3,6-DICHLORO-O-ANISIC ACID	616.8416	54	3,033.60	A
DIMETHYLPOLYSILOXANE	0.9441	13	228.44	A
DIMETHYL SOYA AMINE	1.1818	1	60.00	A
DIPHACINONE	0.0025	1	10.00	A
DIURON	2.9238	1	36.00	A
DODECYLBENZENE SULFONIC ACID	0.0422	3	191.00	A
ALPHA-(PARA-DODECYLPHENYL)-OMEGA-HYDROXYPOLY(OXYETHYLENE)	0.6762	1	11.00	A
EDTA, TETRASODIUM SALT	0.0026	3	191.00	A
ETHYLENE GLYCOL	0.7560	1	20.00	A
ETHYLENE GLYCOL MONOMETHYL ETHER	58.2792	3	170.00	A
FATTY ACIDS, MIXED	17.6877	19	1,256.50	A
FATTY ACIDS DERIVED FROM TALLOW	33.6089	24	795.90	A
GLYPHOSATE, ISOPROPYLAMINE SALT	5,489.8650	40	4,711.69	A
ISOOCTYL PHTHALATE	59.1014	3	170.00	A
ISOPROPYL ALCOHOL	204.2973	117	5,332.70	A
KEROSENE	80.1346	18	486.00	A
LECITHIN	9.2930	3	208.00	A
MALATHION	148.9177	2	151.00	A
MALIC ACID	0.3039	1	76.00	A
MCPA, DIMETHYLAMINE SALT	10,656.0699	348	16,271.00	A
MCPA, SODIUM SALT	106.0221	24	535.00	A
METHYLATED SOYBEAN OIL	130.9251	12	894.00	A
METHYL PARATHION	186.8061	4	350.00	A
METHYL PARATHION, OTHER RELATED	9.8319	4	350.00	A
MINERAL OIL	11.8183	1	60.00	A
MORPHOLINE	25.5547	3	170.00	A
4-NONYLPHENOL, FORMALDEHYDE RESIN, PROPOXYLATED	4.7999	4	365.00	A
ALPHA-(PARA-NONYLPHENYL)-OMEGA-HYDROXYPOLY(OXYETHYELENE)	751.5429	140	6,987.60	A
ALPHA-(PARA-NONYLPHENYL)-OMEGA-HYDROXYPOLY(OXYETHYLENE), BRANCHED	40.6300	5	213.00	A
ALPHA-(PARA-NONYLPHENYL)-OMEGA-HYDROXYPOLY(OXYETHYLENE), PHOSPHATE ESTER	13.7945	1	120.00	A
ALPHA-(PARA-NONYL PHENYL)-OMEGA-HYDROXYPOLY (OXYETHYLENE) SULFATE, AMMONIUM SALT	0.4630	3	206.00	A
ALPHA-OCTYLPHENYL-OMEGA-HYDROXYPOLY(OXYETHYLENE)	139.1863	25	1,265.00	A
OLEIC ACID	89.6173	25	1,089.50	A
ORCHEX 796 OIL	7.6454	1	11.00	A
PARAQUAT DICHLORIDE	7.7466	1	10.00	A
PETROLEUM DISTILLATES	41.0155	5	257.00	A
PETROLEUM OIL, PARAFFIN BASED	96.0824	3	206.00	A
PHOSPHORIC ACID	35.4688	23	1,620.70	A
POLYACRYLAMIDE, POLYETHYLENE GLYCOL MIXTURE	5.3622	11	349.50	A
POLYACRYLAMIDE POLYMER	106.5699	93	5,593.00	A
POLYACRYLIC POLYMER	0.2199	1	80.00	A
POLYALKENE OXIDE MODIFIED HEPTAMETHYL TRISILOXANE	6.1309	10	851.00	A
POLYETHYLENE GLYCOL	7.9429	6	664.50	A
POLYETHYLENE GLYCOL MONO(3-(TETRAMETHYL-1-(TRIMETHYLSILOXY)DISILOXANYL)PROPYL)ETHER	2.0971	1	14.44	A
POLY-I-PARA-MENTHENE	8.0621	2	22.50	A
POLYOXYETHYLENE POLYOXYPROPYLENE	0.2945	2	9.00	A
POLYOXYETHYLENE SORBITAN MIXED FATTY ACID ESTERS	14.8175	3	206.00	A
POLYSACCHARIDE POLYMER	10.4854	61	3,952.80	A
POLYSILOXANE	36.9899	5	180.00	A
POTASSIUM BICARBONATE	49.2000	1	14.44	A
PROPICONAZOLE	6.6966	1	75.00	A
PROPIONIC ACID	9.2930	3	208.00	A
PROPYLENE GLYCOL	23.4489	14	1,338.00	A
PYRETHRINS	0.5788	1	10.00	A

Commodity	Chemical	Pounds Applied	Agricultural Applications	Amount Treated	Unit Type
OAT					
	SILICONE DEFOAMER	0.0011	3	191.00	A
	SIMAZINE	1.4665	1	36.00	A
	SODIUM DIISOOCTYLSULFOSUCCINATE	7.7947	3	170.00	A
	SODIUM DIOCTYLSULFOSUCCINATE	5.3923	3	592.00	A
	SODIUM POLYACRYLATE	17.3810	1	120.00	A
	SODIUM XYLENE SULFONATE	0.0130	3	191.00	A
	SORBITAN FATTY ACID ESTERS	3.2413	3	206.00	A
	SOYBEAN FATTY ACIDS, DIMETHYLAMINE SALT	24.3841	53	2,539.70	A
	STRYCHNINE	0.1085	2	50.00	A
	SULFUR	2,539.8000	3	75.30	A
	TALL OIL	2.4326	6	382.00	A
	TALL OIL FATTY ACIDS	2.5606	1	60.00	A
	ALPHA-[PARA-(1,1,3,3-TETRAMETHYLBUTYL)PHENYL]-OMEGA -HYDROXYPOLY(OXYETHYLENE)	45.0767	22	537.50	A
	ALPHA-[PARA-(1,1,3,3,-TETRAMETHYLBUTYL)PHENYL]-OMEGA -HYDROXYPOLY(OXYETHYLENE) PHOSPHATE ESTER	0.3039	1	76.00	A
	TETRAPOTASSIUM PYROPHOSPHATE	0.0065	3	191.00	A
	THIRAM	19.7954		32.50	T
	TRIETHANOLAMINE	0.0166	3	191.00	A
	TRIFLURALIN	65.7072	1	66.00	A
	TRISODIUM PHOSPHATE	4.5471	11	746.00	A
	UREA DIHYDROGEN SULFATE	1.9551	1	30.00	A
	VINYL POLYMER	4.4747	17	511.00	A
	XYLENE RANGE AROMATIC SOLVENT	43.7966	4	350.00	A
	ZINC SULFATE	0.7293	1	76.00	A
	Site Total	50,138.8155	1,939		
OAT (FORAGE - FODDER)					
	ALPHA-ALKYLARYL-OMEGA-HYDROXYPOLY(OXYETHYLENE)	1.7536	1	40.00	A
	ALPHA-ALKYL (C9-C11)-OMEGA-HYDROXYPOLY(OXYETHYLENE)	0.8505	2	148.00	A
	ALPHA-ALKYL (C12-C14)-OMEGA-HYDROXYPOLY(OXYETHYLENE)	190.8289	36	1,685.00	A
	ALLYLOXYPOLYETHYLENE GLYCOL ACETATE	1.5211	3	132.60	A
	ALUMINUM PHOSPHIDE	7.9450	4	25.00	A
		0.8836		484.49	T
	TOTAL POUNDS OF THIS CHEMICAL 8.8286				
	AMMONIUM PROPIONATE	6.8972	2	60.00	A
	AMMONIUM SULFATE	521.2343	36	1,594.00	A
	BENZOIC ACID	36.8693	101	5,187.77	A
	BROMOXYNIL BUTYRATE	24.9937	1	80.00	A
	BROMOXYNIL HEPTANOATE	6,290.0037	625	22,670.91	A
	BROMOXYNIL OCTANOATE	8,105.7272	756	27,889.58	A
	BUTYL ALCOHOL	5.1377	5	382.00	A
	ALPHA-(PARA-TERT-BUTYLPHENYL)-OMEGA-HYDROXYPOLY (OXYETHYLENE) PHOSPHATE	1.9342	1	28.00	A
	CARFENTRAZONE-ETHYL	312.4698	220	12,428.00	A
	CHLORSULFURON	3.6094	6	371.00	A
	CITRIC ACID	8.9024	16	852.00	A
	2,4-D	3.9982	1	35.00	A
	2,4-D, BUTOXYETHANOL ESTER	7.0983	1	35.00	A
	2,4-D, DIMETHYLAMINE SALT	8,821.3950	233	10,564.67	A
	2,4-D, 2-ETHYLHEXYL ESTER	22.9559	1	26.00	A
	DERIVATED NATURAL POLYMERS	0.1648	3	90.00	A
	DICAMBA, DIMETHYLAMINE SALT	845.5438	109	5,447.20	A
	DICAMBA, DIMETHYLAMINE SALT, OTHER RELATED	42.6142	23	1,149.70	A
	DIGLYCOLAMINE SALT OF 3,6-DICHLORO-O-ANISIC ACID	1,506.6794	211	8,410.15	A
	DIMETHYLPOLYSILOXANE	9.9013	6	482.00	A
	ALPHA-(PARA-DODECYLPHENYL)-OMEGA-HYDROXYPOLY(OXYETHYLENE)	0.9016	2	148.00	A
	EDTA, SODIUM SALT	0.3967	12	322.00	A
	FATTY ACIDS, MIXED	3.1516	10	397.00	A
	FATTY ACIDS DERIVED FROM TALLOW	76.3316	36	1,685.00	A
	GLYPHOSATE, DIAMMONIUM SALT	58.1220	2	90.00	A
	GLYPHOSATE, ISOPROPYLAMINE SALT	913.3618	20	762.50	A
	GLYPHOSATE, MONOAMMONIUM SALT	0.8925	1	4.00	A
	HYDROTREATED PARAFFINIC SOLVENT	46.1227	3	92.00	A
	2-(3-HYDROXYPROPYL)-HEPTA-METHYL TRISILOXANE, ETHOXYLATED, ACETATE	5.2546	3	132.60	A
	ISOPROPYL ALCOHOL	165.2071	221	10,841.50	A

Commodity Chemical	Pounds Applied	Agricultural Applications	Amount Treated	Unit Type
OAT (FORAGE - FODDER)				
MALATHION	60.4789	2	42.00	A
MCPA, DIMETHYLAMINE SALT	28,309.3940	1,030	41,161.55	A
METAM-SODIUM	2,031.9869	1	8.00	A
METHYLATED SOYBEAN OIL	4.0024	1	17.00	A
MODIFIED PHTHALIC GLYCEROL ALKYD RESIN	25.7095	13	325.00	A
4-NONYLPHENOL, FORMALDEHYDE RESIN, PROPOXYLATED	1.7075	5	262.00	A
ALPHA-(PARA-NONYLPHENYL)-OMEGA-HYDROXYPOLY(OXYETHYELENE)	723.4655	117	7,122.00	A
ALPHA-(PARA-NONYLPHENYL)-OMEGA-HYDROXYPOLY(OXYETHYLENE), BRANCHED	0.2542	1	15.00	A
ALPHA-(PARA-NONYLPHENYL)-OMEGA-HYDROXYPOLY(OXYETHYLENE), PHOSPHATE ESTER	4.4106	5	114.00	A
ALPHA-(PARA-NONYL PHENYL)-OMEGA-HYDROXYPOLY (OXYETHYLENE) SULFATE, AMMONIUM SALT	0.4027	2	220.00	A
ALPHA-OCTYLPHENYL-OMEGA-HYDROXYPOLY(OXYETHYLENE)	1,380.0248	153	6,382.50	A
OLEIC ACID	1.5336	7	587.00	A
OLEIC ACID, METHYL ESTER	140.1599	9	738.00	A
ORCHEX 796 OIL	10.1938	2	148.00	A
OXYFLUORFEN	6.1524	6	102.00	A
PARAQUAT DICHLORIDE	116.5300	1	150.00	A
PETROLEUM OIL, PARAFFIN BASED	83.5632	2	220.00	A
PHOSPHORIC ACID	42.1891	22	1,106.00	A
POLYACRYLAMIDE, POLYETHYLENE GLYCOL MIXTURE	8.9144	6	383.00	A
POLYACRYLAMIDE POLYMER	25.2033	34	1,889.80	A
POLYACRYLIC POLYMER	2.7269	14	792.00	A
POLYALKENE OXIDE MODIFIED HEPTAMETHYL TRISILOXANE	0.2001	1	17.00	A
POLYETHYLENE GLYCOL	1.2060	3	126.00	A
POLYETHYLENE GLYCOL DIACETATE	0.1383	3	132.60	A
POLY-I-PARA-MENTHENE	7.1562	1	30.00	A
POLYOXYETHYLENE POLYOXYPROPYLENE	3.2812	1	100.00	A
POLYOXYETHYLENE SORBITAN MIXED FATTY ACID ESTERS	12.8868	2	220.00	A
POLYSACCHARIDE POLYMER	0.3822	11	511.30	A
POLYSILOXANE	1.8952	3	90.00	A
PROPYLENE GLYCOL, METHYL ETHER	2.1249	5	439.00	A
SODIUM POLYACRYLATE	2.1726	2	60.00	A
SORBITAN FATTY ACID ESTERS	2.8190	2	220.00	A
SOYBEAN FATTY ACIDS, DIMETHYLAMINE SALT	46.6786	101	5,187.77	A
STRYCHNINE	0.0300	1	2.00	A
TALL OIL	2.0019	14	846.00	A
TALL OIL FATTY ACIDS	6.5751	5	168.00	A
ALPHA-[PARA-(1,1,3,3-TETRAMETHYLBUTYL)PHENYL]-OMEGA -HYDROXYPOLY(OXYETHYLENE)	64.8549	17	504.00	A
TRIFLURALIN	3.0126	1	5.00	A
VINYL POLYMER	14.3605	32	1,500.60	A
Site Total	61,202.4344	3,136		
OILSEED				
GLYPHOSATE, ISOPROPYLAMINE SALT	638.9942	4	498.00	A
Site Total	638.9942	4		
OKRA				
CLARIFIED HYDROPHOBIC EXTRACT OF NEEM OIL	7.6421	1	2.00	A
FLUAZIFOP-P-BUTYL	11.1091	1	60.00	A
GLYPHOSATE, ISOPROPYLAMINE SALT	2.0971	2	0.70	A
MEFENOXAM	0.0023		11.15	P
MEFENOXAM, OTHER RELATED	0.0001		11.15	P
THIRAM	1.4435		1,155.00	P
TRIFLURALIN	1.5044	2	4.00	A
Site Total	23.7986	6		
OLIVE				
ALPHA-ALKYLARYL-OMEGA-HYDROXYPOLY(OXYETHYLENE)	983.3819	45	1,207.23	A
ALPHA-ALKYL (C8-C18)-OMEGA-HYDROXYPOLY(OXYETHYLENE) POLY(OXYPROPYLENE)	39.8685	28	938.00	A
ALPHA-ALKYL (C9-C11)-OMEGA-HYDROXYPOLY(OXYETHYLENE)	22.3217	10	546.00	A
ALPHA-ALKYL (C9-C16)-OMEGA-HYDROXYPOLY(OXYETHYLENE)	2.1845	3	69.00	A

Commodity	Chemical	Pounds Applied	Agricultural Applications	Amount Treated	Unit Type
OLIVE					
	ALPHA-ALKYL (C12-C14)-OMEGA-HYDROXYPOLY(OXYETHYLENE)	9.6783	6	141.00	A
	ALPHA-ALKYL (C12-C15)-OMEGA-HYDROXYPOLY(OXYETHYLENE) SULFATE, SODIUM SALT	83.1421	53	803.50	A
	ALKYL (C9-C11) OLIGOMERIC D-GLUCOPYRANOSIDE	1.4206	4	121.00	A
	ALKYL (C8,C10) POLYGLYCOSIDE	48.5157	13	148.00	A
	ALLYLOXYPOLYETHYLENE GLYCOL ACETATE	13.7995	2	59.60	A
	ALUMINUM PHOSPHIDE	7.3099	13	118.00	A
	AMMONIUM BICARBONATE	10.1583	19	312.55	A
	AMMONIUM NITRATE	22.2883	7	178.00	A
	AMMONIUM PROPIONATE	33.3597	14	372.00	A
	AMMONIUM SULFATE	61.2142	27	801.00	A
	BENTONITE	1,479.6000	38	853.00	A
	BENZOIC ACID	5.9353	13	303.60	A
	N,N-BIS-(2-OMEGA-HYDROXYPOLY(OXYETHYLENE)ETHYL)ALKY ALKYLAMINE, ALKYL DERIVED FROM TALLOW FATTY ACIDS	8.7488	4	69.50	A
	N,N-BIS-(2-(OMEGA-HYDROXYPOLYOXYETHYLENE/ POLYOXYPROPYLENE)ETHYL)ALKYL (C8-C18) AMINE	92.0511	8	584.00	A
	2-BUTOXYETHANOL	1.7337	8	514.00	A
	BUTYL ALCOHOL	87.2321	64	1,760.55	A
	ALPHA-(PARA-TERT-BUTYLPHENYL)-OMEGA-HYDROXYPOLY (OXYETHYLENE) PHOSPHATE	18.0528	2	20.00	A
	CALCIUM HYDROXIDE	35,747.3700	54	1,059.28	A
	CARBARYL	6,610.9272	41	998.50	A
	CASEIN	63.9840	37	844.00	A
	CHLOROPHACINONE	0.0058	7	96.00	A
	CITRIC ACID	17.9271	25	543.00	A
	CLETHODIM	0.0534	1	0.50	A
	COCONUT DIETHANOLAMIDE	379.0847	63	993.25	A
	COPPER AMMONIUM COMPLEX	4.8397	1	5.00	A
	COPPER HYDROXIDE	42,397.7674	282	6,460.65	A
	COPPER OXIDE (OUS)	2,446.9080	21	395.00	A
	COPPER OXYCHLORIDE	233.3760	35	154.00	A
	COPPER SULFATE (BASIC)	28,122.7740	136	3,075.50	A
	COPPER SULFATE (PENTAHYDRATE)	10,884.2382	35	667.88	A
	COTTONSEED OIL	485.8024	28	716.00	A
	2,4-D, DIMETHYLAMINE SALT	39.7444	9	178.00	A
	DIETHYLENE GLYCOL	0.3999	1	2.00	A
	DIMETHYLPOLYSILOXANE	25.1905	119	2,789.05	A
	DIMETHYL SILICONE FLUID EMULSION	0.2083	1	40.00	A
	ALPHA-(ORTHO,PARA-DINONYLPHENYL)-OMEGA-HYDROXYPOLYOXY (ETHYLENE) PHOSPHATE	1.4563	3	69.00	A
	DIOCTYL PHTHALATE	287.5200	2	160.00	A
	1,7-DIOXASPIRO-(5,5)-UNDECANE	0.1600	19	312.55	A
	DIPHACINONE	0.0602	52	1,543.50	A
	DIQUAT DIBROMIDE	3.1144	1	3.33	A
	DIURON	9,964.5384	348	8,256.74	A
	DODECYLBENZENE SULFONIC ACID	5.0535	10	189.75	A
	ALPHA-(PARA-DODECYLPHENYL)-OMEGA-HYDROXYPOLY(OXYETHYLENE)	15.3642	8	276.00	A
	EDTA, TETRASODIUM SALT	0.3110	10	189.75	A
	ETHYLENE GLYCOL	323.9816	41	790.00	A
	ETHYLENE GLYCOL MONOMETHYL ETHER	18.2671	7	301.00	A
	FATTY ACIDS, METHYL ESTERS	343.6573	8	584.00	A
	FATTY ACIDS, MIXED	13.0493	18	345.00	A
	FATTY ACIDS DERIVED FROM TALLOW	3.8736	6	141.00	A
	GLYPHOSATE	297.5804	9	225.00	A
	GLYPHOSATE, DIAMMONIUM SALT	183.8806	4	173.00	A
	GLYPHOSATE, ISOPROPYLAMINE SALT	26,574.9099	1,450	32,541.47	A
		0.0313	1	14.00	U
	TOTAL POUNDS OF THIS CHEMICAL 26,574.9412				
	GLYPHOSATE, MONOAMMONIUM SALT	172.4524	10	184.00	A
	2-(3-HYDROXYPROPYL)-HEPTA-METHYL TRISILOXANE, ETHOXYLATED, ACETATE	48.8853	3	64.60	A
	ISOOCTYL PHTHALATE	18.5248	7	301.00	A
	ISOPARAFFINIC HYDROCARBONS	0.4390	1	0.50	A
	ISOPROPYL ALCOHOL	548.2884	287	7,029.48	A
	ISOPROPYLAMINE DODECYLBENZENE SULFONATE	2.0514	13	571.80	A
	LACTOSE	100.1400	38	853.00	A
	LAMBDA-CYHALOTHRIN	0.0400	19	312.55	A

Commodity Chemical	Pounds Applied	Agricultural Applications	Amount Treated	Unit Type
OLIVE				
LAURIC ACID	75.5837	53	803.50	A
LECITHIN	14.2293	8	109.00	A
LIMONENE	139.3025	67	2,408.00	A
MCPA, DIMETHYLAMINE SALT	2.8710	1	5.00	A
METHIDATHION	2,505.0095	33	1,153.10	A
METHYLATED SOYBEAN OIL	4.2877	4	34.00	A
METHYL CELLULOSE	283.5200	2	160.00	A
MINERAL OIL	15,260.6089	14	248.00	A
MODIFIED PHTHALIC GLYCEROL ALKYD RESIN	38.5023	5	135.00	A
MORPHOLINE	132.3299	9	461.00	A
NAA, AMMONIUM SALT	445.7699	50	1,508.70	A
NAPROPAMIDE	1.2500	1	0.50	A
4-NONYLPHENOL, FORMALDEHYDE RESIN, PROPOXYLATED	366.5775	68	1,636.95	A
ALPHA-(PARA-NONYLPHENYL)-OMEGA-HYDROXYPOLY(OXYETHYELENE)	2,952.8673	412	8,994.94	A
ALPHA-(PARA-NONYLPHENYL)-OMEGA-HYDROXYPOLY(OXYETHYLENE), BRANCHED	12.5973	7	301.00	A
ALPHA-(PARA-NONYLPHENYL)-OMEGA-HYDROXYPOLY(OXYETHYLENE), PHOSPHATE ESTER	8.9282	16	376.50	A
ALPHA-(PARA-NONYL PHENYL)-OMEGA-HYDROXYPOLY (OXYETHYLENE) SULFATE, AMMONIUM SALT	2.8661	81	1,649.56	A
ALPHA-OCTYLPHENYL-OMEGA-HYDROXYPOLY(OXYETHYLENE)	1,311.4321	90	2,739.50	A
OLEIC ACID	468.8122	52	1,534.50	A
OLEIC ACID, METHYL ESTER	131.4374	16	119.20	A
ORCHEX 796 OIL	174.0058	9	276.50	A
ORGANO/MODIFIED POLYSILOXANE	0.0378	4	121.00	A
ORYZALIN	892.0658	23	490.60	A
OXYFLUORFEN	1,077.5017	215	4,924.41	A
PARAQUAT DICHLORIDE	2,034.6013	100	2,321.94	A
PENDIMETHALIN	1.8230	2	3.50	A
PETROLEUM DISTILLATES	3,579.7487	83	2,100.44	A
PETROLEUM OIL, PARAFFIN BASED	689.7534	94	2,221.36	A
PETROLEUM OIL, UNCLASSIFIED	38,507.8273	35	890.50	A
PHOSPHORIC ACID	56.1517	40	682.25	A
BETA-PINENE POLYMER	13.3192	1	26.00	A
POLYACRYLIC POLYMER	0.2596	8	102.00	A
POLYALKENE OXIDE MODIFIED HEPTAMETHYL TRISILOXANE	6.3156	5	47.00	A
POLYETHYLENE GLYCOL DIACETATE	1.2545	2	59.60	A
POLYETHYLENE GLYCOL MONO(3-(TETRAMETHYL-1-(TRIMETHYLSILOXY)DISILOXANYL)PROPYL)ETHER	1.0485	1	3.00	A
POLY-I-PARA-MENTHENE	1,318.6492	22	1,754.00	A
POLYOXYETHYLENE POLYOXYPROPYLENE	40.6361	43	806.00	A
POLYOXYETHYLENE SORBITAN MIXED FATTY ACID ESTERS	91.7147	81	1,649.56	A
POLYOXYETHYLENE SORBITAN MONOOLEATE	1.2707	5	57.80	A
POLYOXYETHYLENE SORBITAN TRIOLEATE	8.3652	5	57.80	A
PROPIONIC ACID	14.3839	9	113.00	A
PROPYLENE GLYCOL	164.3308	61	949.50	A
PROPYLENE GLYCOL, METHYL ETHER	4.4470	21	173.50	A
SETHOXYDIM	5.5396	6	83.30	A
SILICONE DEFOAMER	0.1322	10	189.75	A
SIMAZINE	13,505.1733	364	8,521.04	A
SODIUM DIISOOCTYLSULFOSUCCINATE	40.3632	9	461.00	A
SODIUM DIOCTYLSULFOSUCCINATE	8.7264	4	67.00	A
SODIUM POLYACRYLATE	10.5083	14	372.00	A
SODIUM XYLENE SULFONATE	1.5549	10	189.75	A
SORBITAN FATTY ACID ESTERS	20.0626	81	1,649.56	A
SOYBEAN FATTY ACIDS, DIMETHYLAMINE SALT	7.5144	13	303.60	A
SPINOSAD	19.1947	4,254	78,911.89	A
	0.1562	118	18,559.00	U
TOTAL POUNDS OF THIS CHEMICAL 19.3509				
STRYCHNINE	2.7378	9	63.00	A
STYRENE BUTADIENE COPOLYMER	179.2740	27	934.00	A
SULFUR	23.3600	4	12.56	A
TALL OIL	6.3412	8	131.00	A
TALL OIL FATTY ACIDS	9.9316	20	361.50	A
ALPHA-[PARA-(1,1,3,3-TETRAMETHYLBUTYL)PHENYL]-OMEGA-HYDROXYPOLY(OXYETHYLENE)	401.2674	25	799.38	A
TETRAPOTASSIUM PYROPHOSPHATE	0.7775	10	189.75	A
TRIETHANOLAMINE	1.9825	10	189.75	A

Commodity Chemical		Pounds Applied	Agricultural Applications	Amount Treated	Unit Type
OLIVE					
TRISODIUM PHOSPHATE		6.0726	3	65.00	A
UREA		19.1248	7	227.50	A
Site Total		256,528.3179	8,724		
ONION, DRY					
ALCOHOLS, C4-C12, NORMAL		7.6929	4	598.00	A
ALPHA-ALKYLARYL-OMEGA-HYDROXYPOLY(OXYETHYLENE)		1,097.6927	44	5,652.27	A
ALPHA-ALKYL (C9-C11)-OMEGA-HYDROXYPOLY(OXYETHYLENE)		828.9775	144	9,788.66	A
ALPHA-ALKYL (SECONDARY C12-C14)-OMEGA-HYDROXYPOLY (OXYETHYLENE)		0.0327	2	8.00	A
ALPHA-ALKYL (C12-C14)-OMEGA-HYDROXYPOLY(OXYETHYLENE)		149.1189	46	2,503.00	A
ALPHA-ALKYL (C12-C15)-OMEGA-HYDROXYPOLY(OXYETHYLENE) SULFATE, SODIUM SALT		30.1387	16	709.60	A
ALKYL (C8,C10) POLYGLYCOSIDE		398.1798	10	382.70	A
ALLYLOXYPOLYETHYLENE GLYCOL ACETATE		56.2464	70	1,817.40	A
AMMONIUM PROPIONATE		3.6785	1	148.42	A
AMMONIUM SULFATE		127.7073	4	374.42	A
AVERMECTIN		0.1424	1	14.40	A
AZADIRACHTIN		22.5935	51	1,073.50	A
AZOXYSTROBIN		513.3885	63	2,658.50	A
BACILLUS THURINGIENSIS (BERLINER), SUBSP. AIZAWAI, GC-91 PROTEIN		32.3494	9	653.40	A
BACILLUS THURINGIENSIS, SUBSP. AIZAWAI, STRAIN ABTS-1857		7.2900	1	13.50	A
BACILLUS THURINGIENSIS, SUBSP. AIZAWAI, STRAIN SD-1372, LEPIDOPTERAN ACTIVE TOXIN(S)		1.0300	1	20.00	A
BACILLUS THURINGIENSIS, SUBSP. KURSTAKI, STRAIN HD-1		6.4800	6	6.00	A
BACILLUS THURINGIENSIS (BERLINER), SUBSP. KURSTAKI, STRAIN SA-11		1.2685	2	17.50	A
BENSULIDE		13,356.6999	75	4,968.00	A
BENZOIC ACID		6.2766	29	1,006.20	A
N,N-BIS-(2-OMEGA-HYDROXYPOLY(OXYETHYLENE)ETHYL) ALKYLAMINE, ALKYL DERIVED FROM TALLOW FATTY ACIDS		6.8057	15	785.00	A
N,N-BIS-(2-(OMEGA-HYDROXYPOLYOXYETHYLENE/ POLYOXYPROPYLENE)ETHYL)ALKYL (C8-C18) AMINE		403.2184	132	6,432.95	A
BROMOXYNIL HEPTANOATE		2,187.2051	255	18,026.12	A
BROMOXYNIL OCTANOATE		5,178.2316	431	28,958.82	A
BUTYL ALCOHOL		74.8191	86	2,582.54	A
ALPHA-(PARA-TERT-BUTYLPHENYL)-OMEGA-HYDROXYPOLY (OXYETHYLENE) PHOSPHATE		7.7369	4	243.00	A
CALCIUM CHLORIDE		6.6669	4	323.00	A
CAPTAN		1.2048	1	110.00	A
CAPTAN, OTHER RELATED		0.0296	1	110.00	A
CARBOXIN		266.1447		36,684.26	P
		19.3500		2,500.00	U
		1.3088			
TOTAL POUNDS OF THIS CHEMICAL	286.8035				
CHLOROPICRIN		55,444.5728	24	991.74	A
CHLOROTHALONIL		75,900.4632	1,195	53,889.49	A
CHLORPYRIFOS		3,084.3706	78	3,024.99	A
CHLORTHAL-DIMETHYL		47,236.3689	264	8,205.53	A
CITRIC ACID		20.3761	6	477.42	A
CLARIFIED HYDROPHOBIC EXTRACT OF NEEM OIL		1,052.4869	36	706.10	A
CLETHODIM		507.8315	81	4,426.80	A
COCONUT DIETHANOLAMIDE		142.6462	50	1,630.38	A
COCONUT IMIDAZOLINE SODIUM CARBOXYLATE		2.1846	16	1,626.00	A
COPPER HYDROXIDE		28,309.5125	468	26,406.16	A
COPPER OXIDE (OUS)		574.0956	8	625.50	A
COPPER OXYCHLORIDE		597.5024	16	399.40	A
COPPER SULFATE (BASIC)		113.4296	16	399.40	A
COTTONSEED OIL		753.9880	6	972.00	A
CYPERMETHRIN		1,032.5774	284	12,047.14	A
(S)-CYPERMETHRIN		1,133.0414	435	23,289.36	A
CYPRODINIL		23.6475	2	73.00	A
CYROMAZINE		1,560.4455		16,590.98	P
		52.7700		1,052.00	U
		0.5719			
TOTAL POUNDS OF THIS CHEMICAL	1,613.7874				

Commodity Chemical		Pounds Applied	Agricultural Applications	Amount Treated	Unit Type
ONION, DRY					
ALPHA-DECYL-OMEGA-HYDROXYPOLY(OXYETHYLENE) PHOSPHATE		0.8214	3	14.00	A
DIAZINON		22,416.7853	365	16,351.65	A
1,3-DICHLOROPROPENE		76,469.8174	24	944.54	A
DICLORAN		966.6664	15	611.64	A
DIETHYLENE GLYCOL		28.8365	48	1,420.12	A
DIMETHYL DICOCOALKYL AMMONIUM SALT WITH NAPHTHALENE SULFONIC ACID, FORMALDEHYDE CONDENSATE		6.1615	12	115.00	A
DIMETHYLPOLYSILOXANE		949.3330	808	39,379.13	A
DODECYLBENZENE SULFONIC ACID		24.4923	34	920.78	A
ALPHA-(PARA-DODECYLPHENYL)-OMEGA-HYDROXYPOLY(OXYETHYLENE)		878.8210	144	9,788.66	A
EDTA, SODIUM SALT		1.3296	18	1,786.00	A
EDTA, TETRASODIUM SALT		1.5072	34	920.78	A
ENDOTHALL, DIPOTASSIUM SALT		157.5000	1	73.00	A
ESFENVALERATE		1.3015	1	35.00	A
ETHEPHON		0.0041	1	16.20	A
ETHYL ACRYLATE AND METHYL METHACRYLATE COPOLYMER		20.3918	2	105.00	A
ETHYLENE GLYCOL		0.0188	1	0.10	A
ETHYLENE GLYCOL MONOMETHYL ETHER		0.7679	2	72.00	A
FATTY ACIDS, METHYL ESTERS		1,505.3488	132	6,432.95	A
FATTY ACIDS, MIXED		152.3784	94	4,669.10	A
FATTY ACIDS DERIVED FROM TALLOW		59.6476	46	2,503.00	A
FENOXAPROP-P-ETHYL		0.2501	1	50.00	A
FERROUS SULFATE		12.9928	24	1,864.40	A
FLUAZIFOP-P-BUTYL		2,605.6185	166	10,669.10	A
FLUDIOXONIL		15.7650	2	73.00	A
		0.0309		599.09	P
TOTAL POUNDS OF THIS CHEMICAL	15.7959				
FOSETYL-AL		1,893.6800	76	858.97	A
GAMMA AMINOBUTYRIC ACID		309.6134	65	4,316.00	A
GARLIC		8.4966	1	40.00	A
GLUTAMIC ACID		309.6134	65	4,316.00	A
GLYPHOSATE		379.6106	2	190.00	A
GLYPHOSATE, DIAMMONIUM SALT		483.6003	2	253.42	A
GLYPHOSATE, ISOPROPYLAMINE SALT		6,418.8092	91	5,567.44	A
HEPTAMETHYLTRISILOXANE ETHOXYLATED		35.6256	18	1,157.50	A
HYDROTREATED PARAFFINIC SOLVENT		1,288.1813	19	1,375.40	A
2-(3-HYDROXYPROPYL)-HEPTA-METHYL TRISILOXANE, ETHOXYLATED, ACETATE		284.1407	74	1,956.90	A
IPRODIONE		7,042.6548	371	10,490.40	A
ALPHA-ISODECYL-OMEGA-HYDROXYPOLY(OXYETHYLENE) PHOSPHATE		82.8294	18	1,157.50	A
ISOOCTYL PHTHALATE		0.7787	2	72.00	A
ISOPARAFFINIC HYDROCARBONS		270.9668	15	785.00	A
ISOPROPYL ALCOHOL		337.8181	444	27,150.83	A
KAOLIN		398.4300	3	21.50	A
KEROSENE		116.7923	21	457.70	A
LAMBDA-CYHALOTHRIN		838.5759	478	27,178.31	A
LAURIC ACID		27.3988	16	709.60	A
LECITHIN		238.8406	92	5,115.12	A
LINDANE		2.4688	1	110.00	A
MALATHION		2,892.9739	22	1,659.30	A
MALEIC HYDRAZIDE, POTASSIUM SALT		3,928.1846	77	2,197.04	A
MANCOZEB		71,556.9948	826	40,702.93	A
MANEB		29,759.2389	449	18,078.50	A
MANGANESE SULFATE		1,137.7491	70	3,154.17	A
MEFENOXAM		8,451.8062	1,351	64,102.29	A
		0.1209		808.20	P
TOTAL POUNDS OF THIS CHEMICAL	8,451.9271				
MEFENOXAM, OTHER RELATED		218.4455	1,335	63,815.79	A
		0.0037		808.20	P
TOTAL POUNDS OF THIS CHEMICAL	218.4492				
METALAXYL		148.9800	11	621.00	A
METALDEHYDE		7.7000	2	20.00	A
METAM-SODIUM		395,351.8307	40	2,365.20	A
METHOMYL		4,392.0540	225	6,690.86	A
METHYLATED SOYBEAN OIL		719.9083	60	3,131.50	A
METHYL PARATHION		188.4775	7	400.00	A
METHYL PARATHION, OTHER RELATED		9.9199	7	400.00	A
MINERAL OIL		134.8086	8	226.00	A

Commodity Chemical	Pounds Applied	Agricultural Applications	Amount Treated	Unit Type
ONION, DRY				
MODIFIED PHTHALIC GLYCEROL ALKYD RESIN	391.3688	40	3,926.00	A
MORPHOLINE	0.3367	2	72.00	A
4-NONYLPHENOL, FORMALDEHYDE RESIN, PROPOXYLATED	651.4801	189	9,686.95	A
ALPHA-(PARA-NONYLPHENYL)-OMEGA-HYDROXYPOLY(OXYETHYELENE)	3,224.0551	739	41,558.29	A
ALPHA-(PARA-NONYLPHENYL)-OMEGA-HYDROXYPOLY(OXYETHYLENE), BRANCHED	168.8644	56	3,083.90	A
ALPHA-(PARA-NONYLPHENYL)-OMEGA-HYDROXYPOLY(OXYETHYLENE), PHOSPHATE ESTER	10.1131	17	945.42	A
ALPHA-(PARA-NONYL PHENYL)-OMEGA-HYDROXYPOLY (OXYETHYLENE) SULFATE, AMMONIUM SALT	4.6512	20	1,136.50	A
ALPHA-OCTYLPHENYL-OMEGA-HYDROXYPOLY(OXYETHYLENE)	1,439.5051	195	10,580.38	A
OLEIC ACID	680.6938	166	11,354.11	A
OLEIC ACID, METHYL ESTER	320.2811	4	240.00	A
ORCHEX 796 OIL	10,120.5024	159	10,573.66	A
ORGANOSILICONE, POLY OXYALKYLENE ETHER COPOLYMER	29.8736	22	463.50	A
OXAMYL	3,021.3347	91	3,477.29	A
OXYFLUORFEN	9,936.8563	974	57,457.01	A
PARAQUAT DICHLORIDE	1,104.4473	27	1,077.40	A
PENDIMETHALIN	16,924.5414	387	22,038.91	A
PERMETHRIN	1,463.1728	139	7,159.45	A
PETROLEUM DISTILLATES	1,441.6348	23	1,934.70	A
PETROLEUM OIL, PARAFFIN BASED	1,034.2605	21	1,206.50	A
PETROLEUM OIL, UNCLASSIFIED	139.5642	3	39.00	A
PHOSPHORIC ACID	335.4228	257	13,037.43	A
BETA-PINENE POLYMER	635.6359	16	2,387.00	A
POLYACRYLAMIDE, POLYETHYLENE GLYCOL MIXTURE	1.5392	3	103.00	A
POLYACRYLAMIDE POLYMER	23.5874	83	4,571.30	A
POLYACRYLIC POLYMER	3.7573	4	186.00	A
POLYALKENE OXIDE MODIFIED HEPTAMETHYL TRISILOXANE	64.3957	21	1,750.50	A
POLYETHYLENE GLYCOL DIACETATE	5.1133	70	1,817.40	A
POLYETHYLENE GLYCOL MONO(3-(TETRAMETHYL-1-(TRIMETHYLSILOXY)DISILOXANYL)PROPYL)ETHER	623.3227	375	11,694.70	A
POLYETHYLENE GLYCOL OLEATE	14.2687	12	115.00	A
POLY-I-PARA-MENTHENE	4,664.3510	309	19,000.12	A
POLYOXYETHYLENE DIOLEATE	0.6224	22	463.50	A
POLYOXYETHYLENE POLYOXYPROPYLENE	379.1521	217	9,000.14	A
POLYOXYETHYLENE SORBITOL, MIXED ETHER ESTER	14.1610	1	70.00	A
POLYOXYETHYLENE SORBITAN MIXED FATTY ACID ESTERS	148.8380	20	1,136.50	A
POLYOXYETHYLENE SORBITAN TRIOLEATE	0.7393	3	14.00	A
POLYSACCHARIDE POLYMER	0.2673	6	283.40	A
POTASSIUM N-METHYLDITHIO CARBAMATE	0.0000	11	878.50	A
PROPIONIC ACID	238.8406	92	5,115.12	A
PROPYLENE GLYCOL	179.1503	94	5,385.97	A
PROPYLENE GLYCOL, METHYL ETHER	0.1200	2	4.00	A
PYRACLOSTROBIN	601.7514	90	4,229.50	A
PYRETHRINS	4.6577	26	509.65	A
QST 713 STRAIN OF DRIED BACILLUS SUBTILIS	0.5808	1	3.00	A
ROTENONE	2.1275	23	434.45	A
ROTENONE, OTHER RELATED	2.1275	23	434.45	A
SETHOXYDIM	670.5356	61	2,922.25	A
SILICONE DEFOAMER	0.6406	34	920.78	A
SODIUM DIISOOCTYLSULFOSUCCINATE	0.1027	2	72.00	A
SODIUM DIOCTYLSULFOSUCCINATE	19.6566	20	1,517.45	A
SODIUM POLYACRYLATE	1.1587	1	148.42	A
SODIUM XYLENE SULFONATE	7.5361	34	920.78	A
SORBITAN FATTY ACID ESTERS	32.5583	20	1,136.50	A
SORBITAN TRIOLEATE	0.4107	3	14.00	A
SOYBEAN FATTY ACIDS, DIMETHYLAMINE SALT	7.9465	29	1,006.20	A
STARCH	0.2006	31	2,023.92	A
STYRENE BUTADIENE COPOLYMER	100.2942	31	2,023.92	A
SULFUR	53,103.8165	42	2,452.13	A
TALL OIL	16.6708	29	1,184.00	A
TALL OIL FATTY ACIDS	222.8374	65	3,740.40	A
ALPHA-[PARA-(1,1,3,3-TETRAMETHYLBUTYL)PHENYL]-OMEGA-HYDROXYPOLY(OXYETHYLENE)	208.9574	60	2,978.78	A
TETRAPOTASSIUM PYROPHOSPHATE	3.7680	34	920.78	A

Commodity	Chemical		Pounds Applied	Agricultural Applications	Amount Treated	Unit Type
ONION, DRY						
	THIRAM		925.7091		367,955.21	P
			40.1500		5,660.00	U
			20.7825		590.50	A
	TOTAL POUNDS OF THIS CHEMICAL	986.6416				
	TRIETHANOLAMINE		9.6085	34	920.78	A
	TRIFLURALIN		193.1046	6	261.50	A
	ALPHA-2,6,8-TRIMETHYL-4-NONYLOXY-OMEGA-HYDROXYPOLY (OXYETHYLENE)		74.4755	50	3,206.92	A
	TRISODIUM PHOSPHATE		2.6173	12	85.00	A
	ALPHA-UNDECYL-OMEGA-HYDROXYPOLY(OXYETHYLENE)		56.8968	20	952.00	A
	UREA DIHYDROGEN SULFATE		5.2636	3	210.00	A
	VEGETABLE OIL		96.8114	1	68.00	A
	VINCLOZOLIN		139.3700	9	126.70	A
	VINYL POLYMER		25.4273	8	583.00	A
	XYLENE RANGE AROMATIC SOLVENT		991.2091	22	543.50	A
	ZINC SULFATE		181.4862	71	3,305.17	A
	Site Total		1,005,499.3680	11,744		
ONION, GREEN						
	ALPHA-ALKYL (C9-C11)-OMEGA-HYDROXYPOLY(OXYETHYLENE)		2.7734	1	32.00	A
	ALLYLOXYPOLYETHYLENE GLYCOL ACETATE		2.3331	10	55.00	A
	AZADIRACHTIN		26.5077	205	1,197.49	A
	AZOXYSTROBIN		86.0011	18	342.06	A
	BACILLUS THURINGIENSIS (BERLINER), SUBSP. AIZAWAI, GC-91 PROTEIN		12.1581	34	178.05	A
	BACILLUS THURINGIENSIS (BERLINER), SUBSP. AIZAWAI, SEROTYPE H-7		15.4191	6	105.22	A
	BACILLUS THURINGIENSIS (BERLINER), SUBSP. KURSTAKI, SEROTYPE 3A,3B		1.0240	2	16.00	A
	BACILLUS THURINGIENSIS, SUBSP. KURSTAKI, STRAIN HD-1		16.9020	3	24.40	A
	BACILLUS THURINGIENSIS (BERLINER), SUBSP. KURSTAKI, STRAIN SA-11		12.4950	29	147.72	A
	BROMOXYNIL HEPTANOATE		20.9653	4	239.00	A
	BROMOXYNIL OCTANOATE		24.4727	7	246.00	A
	BUTYL ALCOHOL		9.3118	111	479.74	A
	CALCIUM HYPOCHLORITE		125.8000	11	36.00	U
			11.5600	1	0.10	A
	TOTAL POUNDS OF THIS CHEMICAL	137.3600				
	CHLOROTHALONIL		3,227.0735	85	2,076.06	A
	CHLORTHAL-DIMETHYL		9,524.7075	211	1,296.42	A
	CLARIFIED HYDROPHOBIC EXTRACT OF NEEM OIL		346.2831	23	226.37	A
	COCONUT DIETHANOLAMIDE		0.2066	5	21.80	A
	COPPER HYDROXIDE		1,788.4554	111	1,458.89	A
	COTTONSEED OIL		2.3005	1	12.00	A
	CYPERMETHRIN		146.2495	199	2,435.81	A
	(S)-CYPERMETHRIN		131.8451	346	2,834.93	A
	CYPRODINIL		21.8250	7	112.50	A
	DIAZINON		1,934.8409	173	1,491.52	A
	DIMETHYLPOLYSILOXANE		311.0796	325	3,195.45	A
	DODECYLBENZENE SULFONIC ACID		0.8953	5	21.80	A
	ALPHA-(PARA-DODECYLPHENYL)-OMEGA-HYDROXYPOLY(OXYETHYLENE)		2.9401	1	32.00	A
	EDTA, TETRASODIUM SALT		0.0551	5	21.80	A
	FLUDIOXONIL		14.5500	7	112.50	A
	GLYPHOSATE, ISOPROPYLAMINE SALT		568.7755	4	144.00	A
	2-(3-HYDROXYPROPYL)-HEPTA-METHYL TRISILOXANE, ETHOXYLATED, ACETATE		9.9057	15	95.60	A
	IPRODIONE		22.9796	4	23.00	A
	ISOPROPYL ALCOHOL		34.5079	81	1,251.75	A
	MALATHION		2,394.9785	269	1,411.62	A
	MANCOZEB		691.2000	11	432.00	A
	MANEB		5,186.2430	339	3,380.15	A
	MEFENOXAM		149.2726	84	1,591.74	A
	MEFENOXAM, OTHER RELATED		3.9824	84	1,591.74	A
	METALAXYL		32.8698	21	246.49	A
	METHOMYL		330.7320	67	633.43	A

Commodity Chemical	Pounds Applied	Agricultural Applications	Amount Treated	Unit Type
ONION, GREEN				
MYCLOBUTANIL	0.7000	1	7.00	A
ALPHA-(PARA-NONYLPHENYL)-OMEGA-HYDROXYPOLY(OXYETHYELENE)	186.5998	193	1,782.49	A
ALPHA-(PARA-NONYLPHENYL)-OMEGA-HYDROXYPOLY(OXYETHYLENE), PHOSPHATE ESTER	19.8067	10	99.50	A
OLEIC ACID	2.2292	1	32.00	A
OLEIC ACID, METHYL ESTER	5.5375	5	40.60	A
ORCHEX 796 OIL	33.2409	1	32.00	A
OXYFLUORFEN	13.4025	6	241.20	A
PARAQUAT DICHLORIDE	16.7773	2	12.00	A
PHOSPHORIC ACID	30.7330	74	1,191.60	A
PIPERONYL BUTOXIDE	4.2435	2	19.20	A
PIPERONYL BUTOXIDE, OTHER RELATED	1.0609	2	19.20	A
POLYETHYLENE GLYCOL DIACETATE	0.2121	10	55.00	A
POLYETHYLENE GLYCOL MONO(3-(TETRAMETHYL-1-(TRIMETHYLSILOXY)DISILOXANYL)PROPYL)ETHER	13.7091	9	490.00	A
POLY-I-PARA-MENTHENE	692.1546	142	2,143.21	A
POLYOXYETHYLENE POLYOXYPROPYLENE	90.8496	91	1,800.91	A
POTASSIUM BICARBONATE	737.0160	25	350.20	A
PROPYLENE GLYCOL	13.5293	5	352.50	A
PYRETHRINS	3.9194	81	513.59	A
QST 713 STRAIN OF DRIED BACILLUS SUBTILIS	3.4020	2	10.00	A
ROTENONE	2.4366	79	479.24	A
ROTENONE, OTHER RELATED	2.4366	79	479.24	A
SETHOXYDIM	8.4116	1	32.00	A
SILICONE DEFOAMER	0.0234	5	21.80	A
SODIUM XYLENE SULFONATE	0.2755	5	21.80	A
STARCH	0.0367	5	352.50	A
STYRENE BUTADIENE COPOLYMER	18.3324	5	352.50	A
ALPHA-[PARA-(1,1,3,3-TETRAMETHYLBUTYL)PHENYL]-OMEGA-HYDROXYPOLY(OXYETHYLENE)	7.8871	15	78.80	A
TETRAPOTASSIUM PYROPHOSPHATE	0.1377	5	21.80	A
THIRAM	2.9777		1,588.18	P
	0.3109			
TOTAL POUNDS OF THIS CHEMICAL 3.2886				
TRIETHANOLAMINE	0.3512	5	21.80	A
ALPHA-2,6,8-TRIMETHYL-4-NONYLOXY-OMEGA-HYDROXYPOLY(OXYETHYLENE)	7.5896	5	352.50	A
UREA	17.4206	5	40.80	A
XYLENE RANGE AROMATIC SOLVENT	188.3814	14	92.70	A
Site Total	29,372.6099	2,876		
ORANGE				
ACETAMIPRID	5,331.3166	1,989	44,243.83	A
ACEPHATE	666.4855	83	1,567.99	A
ALCOHOLS, C4-C12, NORMAL	3.6132	2	53.00	A
ALPHA-ALKYLARYL-OMEGA-HYDROXYPOLY(OXYETHYLENE)	9,747.0895	591	28,360.35	A
ALKYL BENZENE SULFONIC ACID	368.3482	133	5,669.18	A
ALPHA-ALKYL (C8-C18)-OMEGA-HYDROXYPOLY(OXYETHYLENE) POLY(OXYPROPYLENE)	1,161.8793	606	23,001.98	A
ALPHA-ALKYL (C9-C11)-OMEGA-HYDROXYPOLY(OXYETHYLENE)	43.5078	16	660.00	A
ALPHA-ALKYL (C10-C12)-OMEGA-HYDROXYPOLY(OXYETHYLENE)	1.6936	1	57.00	A
ALPHA-ALKYL (C10-C14)-OMEGA-HYDROXYPOLY(OXYETHYLENE)	54.5516	4	82.00	A
ALPHA-ALKYL (C10-C20)-OMEGA-HYDROXYPOLY(OXYETHYLENE)	43.7869	15	127.89	A
ALPHA-ALKYL (C12-C16)-OMEGA-HYDROXYPOLY(OXYETHYLENE)	6.7786	4	82.00	A
ALPHA-ALKYL (C12-C14)-OMEGA-HYDROXYPOLY(OXYETHYLENE)	312.6155	106	2,740.50	A
ALPHA-ALKYL (C12-C15)-OMEGA-HYDROXYPOLY(OXYETHYLENE) SULFATE, SODIUM SALT	220.0562	170	3,327.83	A
ALPHA-ALKYLPHENYL-OMEGA-HYDROXYPOLY(OXYETHYLENE)	6.0195	1	41.00	A
ALKYL (C8,C10) POLYGLYCOSIDE	732.9051	199	3,856.80	A
ALLYLOXYPOLYETHYLENE GLYCOL ACETATE	3.8943	4	52.00	A
ALUMINUM PHOSPHIDE	31.2007	31	654.90	A
AMMONIUM NITRATE	171.8685	81	1,966.80	A
AMMONIUM PROPIONATE	644.2832	299	7,605.20	A
AMMONIUM SULFATE	7,679.6772	651	21,247.66	A
AMMONIUM TALL OIL FATTY ACID SOAP	2.2531	1	5.00	A
AVERMECTIN	145.4596	569	21,386.38	A
AZADIRACHTIN	5.0610	14	203.00	A

Commodity	Chemical	Pounds Applied	Agricultural Applications	Amount Treated	Unit Type
ORANGE					
	AZINPHOS-METHYL	327.0000	6	171.80	A
	AZOXYSTROBIN	46.5748	24	341.00	A
	BACILLUS THURINGIENSIS (BERLINER), SUBSP. ISRAELENSIS, SEROTYPE H-14	23.6559	2	51.00	A
	BACILLUS THURINGIENSIS (BERLINER), SUBSP. KURSTAKI, SEROTYPE 3A,3B	46.4441	30	604.06	A
	BACILLUS THURINGIENSIS (BERLINER), SUBSP. KURSTAKI, STRAIN EG 2348	36.1955	3	145.00	A
	BACILLUS THURINGIENSIS, SUBSP. KURSTAKI, STRAIN HD-1	619.7652	78	2,176.00	A
	BACILLUS THURINGIENSIS SUBSPECIES KURSTAKI, GENETICALLY ENGINEERED STRAIN EG7841 LEPIDOPTERAN ACTIVE TOXIN	162.6000	20	613.00	A
	BACILLUS THURINGIENSIS (BERLINER), SUBSP. KURSTAKI, STRAIN SA-11	222.4658	44	2,056.13	A
	BACILLUS THURINGIENSIS (BERLINER), SUBSP. KURSTAKI STRAIN SA-12	1,861.0069	465	18,403.62	A
	BENOMYL	8.0000	1	7.00	A
	BENTONITE	30,583.0722	1,049	25,089.06	A
	BENZOIC ACID	90.5820	213	5,335.55	A
	N,N-BIS-(2-OMEGA-HYDROXYPOLY(OXYETHYLENE)ETHYL) ALKYLAMINE, ALKYL DERIVED FROM TALLOW FATTY ACIDS	1.7329	53	8,165.21	A
	N,N-BIS-(2-(OMEGA-HYDROXYPOLYOXYETHYLENE/ POLYOXYPROPYLENE)ETHYL)ALKYL (C8-C18) AMINE	3,176.9518	564	16,030.55	A
	BROMACIL	23,785.9762	806	20,041.21	A
	BROMADIOLONE	0.0207	8	166.00	A
	BUPROFEZIN	10,054.7418	236	6,731.45	A
	2-BUTOXYETHANOL	43.0929	136	1,745.81	A
	BUTYL ALCOHOL	52.1195	28	411.58	A
	ALPHA-(PARA-TERT-BUTYLPHENYL)-OMEGA-HYDROXYPOLY (OXYETHYLENE) PHOSPHATE	859.6088	37	717.50	A
	CALCIUM CHLORIDE	4.3075	5	82.00	A
	CALCIUM HYDROXIDE	1,152,577.7633	1,359	41,326.19	A
	CAPSICUM OLEORESIN	0.1453	2	24.00	A
	CARBARYL	55,817.9149	285	7,025.75	A
	CASEIN	1,442.3755	1,010	23,486.95	A
	CHLOROPHACINONE	0.0553	59	2,100.68	A
	CHLORPYRIFOS	74,489.7801	2,034	48,443.01	A
		3.0000	1	10.00	U
	TOTAL POUNDS OF THIS CHEMICAL 74,492.7801				
	CITRIC ACID	571.4497	538	18,361.35	A
	CLARIFIED HYDROPHOBIC EXTRACT OF NEEM OIL	152.8422	1	40.00	A
	CLOPYRALID, MONOETHANOLAMINE SALT	0.1990	1	1.25	A
	COCONUT DIETHANOLAMIDE	1,079.9662	395	8,661.83	A
	COCONUT IMIDAZOLINE SODIUM CARBOXYLATE	2.0162	11	172.50	A
	COPPER	3,321.2200	73	1,119.60	A
	COPPER AMMONIUM COMPLEX	30.2101	14	408.00	A
	COPPER HYDROXIDE	252,534.0951	3,021	68,788.44	A
	COPPER OXIDE (OUS)	26,174.0633	245	5,653.90	A
	COPPER SULFATE (BASIC)	286,413.8476	1,918	57,046.67	A
	COPPER SULFATE (PENTAHYDRATE)	13,931.2503	37	2,228.83	A
	CORN PRODUCT, HYDROLYZED	1,268.5207	230	3,272.23	A
	COTTONSEED OIL	1,873.3771	122	1,873.50	A
	CRYOLITE	67,736.0064	99	5,825.32	A
	CYFLUTHRIN	3,824.0128	1,748	54,012.10	A
	2,4-D, DIMETHYLAMINE SALT	2,927.1173	311	7,773.65	A
	2,4-D, ISOPROPYL ESTER	6,982.6780	4,187	106,804.81	A
		10.6045		1,403.00	T
	TOTAL POUNDS OF THIS CHEMICAL 6,993.2825				
	2,4-D, PROPYL ESTER	309.7822	235	5,188.38	A
	ALPHA-DECYL-OMEGA-HYDROXYPOLY(OXYETHYLENE) PHOSPHATE	2.5288	8	167.50	A
	DIAMMONIUM PHOSPHATE	352.6479	32	1,449.59	A
	DIAZINON	5.0000	1	50.00	A
	1,3-DICHLOROPROPENE	44,286.5658	10	265.00	A
	DICOFOL	14,154.7764	137	5,192.48	A
	DIETHYLENE GLYCOL	3,395.3018	160	6,530.25	A
	DIFLUBENZURON	21.8751	5	70.00	A
	DIMETHOATE	36,962.4392	880	24,357.19	A

Commodity	Chemical	Pounds Applied	Agricultural Applications	Amount Treated	Unit Type
ORANGE					
	DIMETHYLPOLYSILOXANE	1,382.0906	995	29,800.38	A
		0.0739	1	20.00	U
	TOTAL POUNDS OF THIS CHEMICAL 1,382.1645				
	DIMETHYL SILICONE FLUID EMULSION	17.1073	58	3,265.40	A
	DINOSEB	0.7310	1	12.00	A
	DIOCTYL PHTHALATE	26.6034	11	588.00	A
	DIPHACINONE	1.4150	1,074	30,609.84	A
		0.0151	4	21.00	U
	TOTAL POUNDS OF THIS CHEMICAL 1.4301				
	DIQUAT DIBROMIDE	8.4937	1	6.00	A
	DIURON	179,095.6769	3,383	100,288.85	A
	DODECYLBENZENE SULFONIC ACID	345.4130	225	5,334.00	A
	ALPHA-(PARA-DODECYLPHENYL)-OMEGA-HYDROXYPOLY(OXYETHYLENE)	45.6632	15	586.00	A
	EDTA, SODIUM SALT	0.1781	6	135.00	A
	EDTA, TETRASODIUM SALT	21.2562	225	5,334.00	A
	ETHYL ACRYLATE AND METHYL METHACRYLATE COPOLYMER	228.9197	21	752.00	A
	ETHYLENE GLYCOL	6,387.3085	647	19,513.16	A
	ETHYLENE GLYCOL MONOMETHYL ETHER	915.6069	176	6,557.40	A
	FATTY ACIDS, METHYL ESTERS	11,860.6201	564	16,030.55	A
	FATTY ACIDS, MIXED	109.6374	258	7,161.69	A
	FATTY ACIDS DERIVED FROM TALLOW	125.0462	106	2,740.50	A
	FENAMIPHOS	8,818.1703	132	4,608.57	A
	FENBUTATIN-OXIDE	3,070.0830	100	2,874.06	A
	FENPROPATHRIN	5,282.4533	485	13,918.17	A
	FERROUS SULFATE	10.4840	11	172.50	A
	FLUAZIFOP-P-BUTYL	2.0086	1	8.00	A
	TAU-FLUVALINATE	1.0850	4	144.00	A
	FORMETANATE HYDROCHLORIDE	7,902.4955	266	7,562.33	A
	FOSETYL-AL	2,664.5840	86	1,213.50	A
	GIBBERELLINS	4,913.3780	2,580	57,349.66	A
		79.8718		322,104.39	T
		3.2055		15,387.00	U
	TOTAL POUNDS OF THIS CHEMICAL 4,996.4553				
	GLYPHOSATE	3,068.3205	154	3,223.31	A
	GLYPHOSATE, DIAMMONIUM SALT	546.7549	14	503.50	A
	GLYPHOSATE, ISOPROPYLAMINE SALT	266,081.4273	12,535	349,884.90	A
		7.5658	6	38.40	U
	TOTAL POUNDS OF THIS CHEMICAL 266,088.9931				
	GLYPHOSATE, MONOAMMONIUM SALT	27,628.7519	1,224	35,196.62	A
	GLYPHOSATE-TRIMESIUM	166.9304	8	138.00	A
	HARPIN PROTEIN	46.5707	62	2,879.59	A
	HYDROTREATED PARAFFINIC SOLVENT	732.1589	53	1,401.66	A
	2-(3-HYDROXYPROPYL)-HEPTA-METHYL TRISILOXANE, ETHOXYLATED, ACETATE	3,547.8490	203	8,453.58	A
	IMAZALIL	14,249.7506		1,535,656.71	T
		640.5824		441,067.00	U
		97.1178		4,541,756.00	P
		81.1749		292.61	A
		18.2252		701,274.00	C
	TOTAL POUNDS OF THIS CHEMICAL 15,086.8509				
	IMIDACLOPRID	6,825.0596	321	14,414.19	A
	IRON PHOSPHATE	6.2500	1	77.00	A
	ISOOCTYL PHTHALATE	928.5246	176	6,557.40	A
	ISOPARAFFINIC HYDROCARBONS	68.9953	53	8,165.21	A
	ISOPROPYL ALCOHOL	6,473.0267	3,713	105,418.33	A
	ISOPROPYLAMINE DODECYLBENZENE SULFONATE	44.4061	174	2,198.81	A
	ISOXABEN	5.9400	1	12.00	A
	KAOLIN	38,558.1155	59	1,293.58	A
	KEROSENE	3,949.8722	213	5,335.55	A
	LACTOSE	2,175.9214	1,049	25,089.06	A
	LAURIC ACID	200.0511	170	3,327.83	A
	LECITHIN	985.5683	65	4,710.84	A
	LIME	1,213.1350	17	488.40	A
	LIME-SULFUR	101.5000	2	26.00	A
	LIMONENE	1,175.1158	300	6,649.81	A
	LYSOPHOSPHATIDYL ETHANOLAMINE	26.6312	5	32.98	A
	MAGNESIUM SULFATE	11.5691	5	147.00	A
	MALATHION	12,001.3641	670	14,070.47	A

Commodity	Chemical		Pounds Applied	Agricultural Applications	Amount Treated	Unit Type
ORANGE						
	MANGANESE SULFATE		14.5164	11	172.50	A
	MEFENOXAM		1,494.5804	296	6,996.15	A
			0.2066	2	180.00	U
	TOTAL POUNDS OF THIS CHEMICAL	1,494.7870				
	MEFENOXAM, OTHER RELATED		18.7419	171	4,368.06	A
			0.0060	2	180.00	U
	TOTAL POUNDS OF THIS CHEMICAL	18.7479				
	METALAXYL		6.9831	5	101.99	A
	METALDEHYDE		10,060.4783	865	27,272.20	A
			0.4000	1	10.00	U
	TOTAL POUNDS OF THIS CHEMICAL	10,060.8783				
	METAM-SODIUM		88,268.5787	31	446.67	A
	METHIDATHION		13,200.0464	155	4,422.55	A
	METHIOCARB		5.8000	7	354.00	A
	METHOMYL		1,518.2460	60	2,446.40	A
	METHYLATED SOYBEAN OIL		476.1622	82	1,090.05	A
	METHYL BROMIDE		4,358.5200	25	632.00	A
			915.6800	4	464.00	U
	TOTAL POUNDS OF THIS CHEMICAL	5,274.2000				
	METHYL CELLULOSE		26.2333	11	588.00	A
	(3S, 6R)-3-METHYL-6-ISOPROPENYL-9-DECEN-1-YL ACETATE		0.6150	1	15.00	A
	(3S, 6S)-3-METHYL-6-ISOPROPENYL-9-DECEN-1-YL ACETATE		0.3750	1	15.00	A
	METHYL SILICONE RESINS		16.8662	2	60.00	A
	MINERAL OIL		777,601.4807	881	31,997.52	A
	MODIFIED PHTHALIC GLYCEROL ALKYD RESIN		14,507.5940	800	27,991.81	A
	MOLASSES		2,506.2888	8	166.00	A
	MORPHOLINE		412.9852	187	7,145.40	A
	MSMA		1,039.1821	12	455.00	A
	NAA, AMMONIUM SALT		82.2959	1	35.00	A
	NALED		270.7877	13	454.00	A
	NAPROPAMIDE		319.6000	5	108.30	A
	4-NONYLPHENOL, FORMALDEHYDE RESIN, PROPOXYLATED		4,347.1778	775	22,555.25	A
	ALPHA-(PARA-NONYLPHENYL)-OMEGA-HYDROXYPOLY(OXYETHYELENE)		30,441.2797	3,431	109,248.09	A
	ALPHA-(PARA-NONYLPHENYL)-OMEGA-HYDROXYPOLY(OXYETHYLENE), BRANCHED		698.8470	225	7,799.06	A
	ALPHA-(PARA-NONYLPHENYL)-OMEGA-HYDROXYPOLY(OXYETHYLENE), PHOSPHATE ESTER		4,022.1820	426	18,669.26	A
	ALPHA-(PARA-NONYL PHENYL)-OMEGA-HYDROXYPOLY (OXYETHYLENE) SULFATE, AMMONIUM SALT		20.2156	900	15,840.90	A
	NORFLURAZON		13,964.7331	257	7,144.80	A
	ALPHA-OCTYLPHENYL-OMEGA-HYDROXYPOLY(OXYETHYLENE)		8,986.8215	929	21,713.56	A
	OLEIC ACID		1,732.8695	564	13,647.79	A
	OLEIC ACID, METHYL ESTER		435.9016	37	1,220.00	A
	ORCHEX 796 OIL		563.2651	68	8,751.21	A
	ORYZALIN		5,252.7244	101	2,455.35	A
	OXYFLUORFEN		2,249.7925	287	6,728.44	A
	PARAQUAT DICHLORIDE		9,682.5370	323	10,520.88	A
	PENDIMETHALIN		3,805.2174	63	1,922.00	A
	PETROLEUM DISTILLATES		329,525.0227	787	17,445.52	A
	PETROLEUM DISTILLATES, REFINED		212.3350	2	7.25	A
	PETROLEUM OIL, PARAFFIN BASED		5,492.5085	1,077	18,087.71	A
	PETROLEUM OIL, UNCLASSIFIED		2,734,100.7066	3,836	107,483.94	A
			7.7765	1	20.00	U
	TOTAL POUNDS OF THIS CHEMICAL	2,734,108.4831				
	ORTHO-PHENYLPHENOL, SODIUM SALT		1,467.3011		96,336.75	T
			936.5232		21,736.00	U
	TOTAL POUNDS OF THIS CHEMICAL	2,403.8243				
	PHOSMET		7.5000	1	5.00	A
	PHOSPHORIC ACID		2,693.3063	938	26,810.76	A
	PIPERONYL BUTOXIDE		26.3262	8	103.50	A
	PIPERONYL BUTOXIDE, OTHER RELATED		6.5815	8	103.50	A
	POLYACRYLAMIDE, POLYETHYLENE GLYCOL MIXTURE		8.7366	10	768.21	A
	POLYACRYLAMIDE POLYMER		24.2840	4	145.00	A
	POLYACRYLIC POLYMER		46.8179	186	8,965.30	A
	POLYALKENE OXIDE MODIFIED HEPTAMETHYL TRISILOXANE		1,774.6169	245	5,827.28	A
	POLYETHYLENE GLYCOL DIACETATE		0.3540	4	52.00	A
	POLYETHYLENE GLYCOL MONO(3-(TETRAMETHYL-1-(TRIMETHYLSILOXY)DISILOXANYL)PROPYL)ETHER		6,911.9819	627	18,246.42	A

Commodity	Chemical	Pounds Applied	Agricultural Applications	Amount Treated	Unit Type
ORANGE					
	POLY-I-PARA-MENTHENE	3,622.1366	212	6,549.53	A
	POLYMERIZED PINENE	4,782.0153	164	6,005.60	A
	POLYOXYETHYLENE POLYOXYPROPYLENE	269.7669	215	4,011.00	A
		0.2921	1	20.00	U
	TOTAL POUNDS OF THIS CHEMICAL 270.0590				
	POLYOXYETHYLENE SORBITOL, MIXED ETHER ESTER	32.8497	3	48.00	A
	POLYOXYETHYLENE SORBITAN MIXED FATTY ACID ESTERS	646.8988	900	15,840.90	A
	POLYOXYETHYLENE SORBITAN MONOOLEATE	5.2530	38	453.00	A
	POLYOXYETHYLENE SORBITAN TRIOLEATE	36.8580	46	620.50	A
	POTASH SOAP	10.9186	1	7.00	A
	POTASSIUM HYDROXIDE	8.8764	8	139.00	A
	POTASSIUM NITRATE	8.8764	8	139.00	A
	PROPARGITE	609.8013	15	252.98	A
	PROPIONIC ACID	2,008.1867	135	7,482.69	A
	PROPYLENE GLYCOL	2,360.1224	698	11,896.30	A
	PROPYLENE GLYCOL, METHYL ETHER	39.0628	15	564.50	A
	PYRACLOSTROBIN	26.0725	1	22.00	A
	PYRETHRINS	24.4592	34	690.00	A
	PYRIDABEN	4,741.2531	410	10,877.09	A
	PYRIPROXYFEN	3,528.0717	1,216	36,568.14	A
	ROTENONE	0.1615	1	40.00	A
	ROTENONE, OTHER RELATED	0.1615	1	40.00	A
	RYANODINE ALKALOID	0.0270	1	48.00	A
	SABADILLA ALKALOIDS	44.1546	88	2,847.20	A
	SETHOXYDIM	7.0097	1	13.00	A
	SILICONE DEFOAMER	9.0339	225	5,334.00	A
	SIMAZINE	199,705.1280	3,245	95,348.85	A
	SODIUM DIISOOCTYLSULFOSUCCINATE	125.9685	187	7,145.40	A
	SODIUM DIOCTYLSULFOSUCCINATE	551.9940	380	6,712.89	A
	SODIUM HYPOCHLORITE	64,170.8746		2,218,220.75	T
		1,947.7179		315,785.00	U
		397.8929			
	TOTAL POUNDS OF THIS CHEMICAL 66,516.4854				
	SODIUM POLYACRYLATE	202.9492	299	7,605.20	A
	SODIUM TETRATHIOCARBONATE	842.3629	6	14.50	A
	SODIUM XYLENE SULFONATE	106.2809	225	5,334.00	A
	SORBITAN FATTY ACID ESTERS	141.5091	900	15,840.90	A
	SORBITAN TRIOLEATE	1.2644	8	167.50	A
	SOYBEAN FATTY ACIDS, DIMETHYLAMINE SALT	114.6818	213	5,335.55	A
	SPINOSAD	7,961.1762	2,838	76,570.03	A
		0.0084	9	4,226.20	U
	TOTAL POUNDS OF THIS CHEMICAL 7,961.1846				
	STARCH	0.5998	86	1,785.00	A
	STRYCHNINE	15.7877	1,116	17,422.58	A
	STYRENE BUTADIENE COPOLYMER	5,528.3575	692	24,786.98	A
	SUGAR	1,558.0000	6	442.00	A
	SULFUR	53,552.9533	128	5,159.19	A
	TALL OIL	500.4915	286	6,870.88	A
	TALL OIL FATTY ACIDS	197.9245	389	14,364.46	A
	ALPHA-[PARA-(1,1,3,3-TETRAMETHYLBUTYL)PHENYL]-OMEGA -HYDROXYPOLY(OXYETHYLENE)	4,413.7816	465	11,828.97	A
	ALPHA-[PARA-(1,1,3,3,-TETRAMETHYLBUTYL)PHENYL]-OMEGA -HYDROXYPOLY(OXYETHYLENE) PHOSPHATE ESTER	197.8989	22	405.98	A
	TETRAPOTASSIUM PYROPHOSPHATE	53.1405	225	5,334.00	A
	THIABENDAZOLE	4,803.6985		732,957.85	T
		105.0720		216,391.00	U
		75.9435			
	TOTAL POUNDS OF THIS CHEMICAL 4,984.7140				
	THIAZOPYR	210.8405	44	662.00	A
	THIOPHANATE-METHYL	0.2813	1	0.50	A
	TRIETHANOLAMINE	135.5082	225	5,334.00	A
	TRIFLURALIN	2,947.4734	110	4,820.39	A
	ALPHA-2,6,8-TRIMETHYL-4-NONYLOXY-OMEGA-HYDROXYPOLY (OXYETHYLENE)	219.3728	143	3,717.00	A
	TRISODIUM PHOSPHATE	279.6904	87	1,478.69	A
	UREA	366.9625	94	1,411.28	A
	UREA DIHYDROGEN SULFATE	6.0362	6	106.00	A
	VEGETABLE OIL	7.1465	1	8.00	A

Commodity Chemical	Pounds Applied	Agricultural Applications	Amount Treated	Unit Type
ORANGE				
VINYL POLYMER	0.0700	2	16.00	A
ZINC PHOSPHIDE	26.8000	26	288.51	A
ZINC SULFATE	94.4753	34	713.49	A
Site Total	7,237,989.5167	74,236		
ORCHARD FLOOR				
ALUMINUM PHOSPHIDE	1.6313		20.00	A
CYPRODINIL	0.3750	1	4.50	A
DIAZINON	4.4844	1	4.50	A
DIPHACINONE	0.0010	1	1.00	A
FENARIMOL	0.6313	2	9.00	A
GLYPHOSATE, ISOPROPYLAMINE SALT	9.4457	3	5.00	A
MANCOZEB	11.2500	1	4.50	A
METHYL BROMIDE			2.00	S
MODIFIED PHTHALIC GLYCEROL ALKYD RESIN	2.9261	2	9.00	A
NAPROPAMIDE	4.0000	1	1.00	A
ALPHA-(PARA-NONYLPHENYL)-OMEGA-HYDROXYPOLY(OXYETHYELENE) LENE)	0.7497	1	4.00	A
OXYFLUORFEN	1.5394	1	4.00	A
PARAQUAT DICHLORIDE	3.4643	1	4.00	A
PETROLEUM DISTILLATES	2.9988	1	4.00	A
PETROLEUM OIL, UNCLASSIFIED	117.5530	1	4.50	A
STRYCHNINE	4.7138	12	748.30	A
TRIFLOXYSTROBIN	0.1875	1	4.50	A
Site Total	165.9513	29		
PARSLEY				
ACETAMIPRID	0.1750	3	11.00	A
ALPHA-ALKYL (C12-C14)-OMEGA-HYDROXYPOLY(OXYETHYLENE)	4.0128	3	44.00	A
ALLYLOXYPOLYETHYLENE GLYCOL ACETATE	0.2199	1	5.00	A
AZADIRACHTIN	5.8927	411	632.31	A
AZOXYSTROBIN	428.5764	418	2,278.21	A
BACILLUS THURINGIENSIS (BERLINER), SUBSP. AIZAWAI, GC-91 PROTEIN	2.2553	20	30.30	A
BACILLUS THURINGIENSIS (BERLINER), SUBSP. AIZAWAI, SEROTYPE H-7	0.2060	1	2.00	A
BACILLUS THURINGIENSIS, SUBSP. AIZAWAI, STRAIN SD-1372, LEPIDOPTERAN ACTIVE TOXIN(S)	1.0982	5	8.17	A
BACILLUS THURINGIENSIS (BERLINER), SUBSP. KURSTAKI, SEROTYPE 3A,3B	9.6000	1	150.00	A
BACILLUS THURINGIENSIS, SUBSP. KURSTAKI, STRAIN HD-1	3.3053	4	6.49	A
BACILLUS THURINGIENSIS (BERLINER), SUBSP. KURSTAKI, STRAIN SA-11	0.2570	4	3.93	A
BEAUVERIA BASSIANA STRAIN GHA	0.1745	2	0.79	A
BENSULIDE	536.2311	29	96.44	A
BENZOIC ACID	0.1733	7	15.50	A
N,N-BIS-(2-(OMEGA-HYDROXYPOLYOXYETHYLENE/ POLYOXYPROPYLENE)ETHYL)ALKYL (C8-C18) AMINE	26.6227	5	500.00	A
CARBARYL	0.4971	1	1.00	A
CLARIFIED HYDROPHOBIC EXTRACT OF NEEM OIL	23.4969	15	42.29	A
COCONUT DIETHANOLAMIDE	0.8166	12	142.86	A
COPPER HYDROXIDE	480.9849	368	814.40	A
COTTONSEED OIL	0.3730	1	1.80	A
(S)-CYPERMETHRIN	15.9955	233	402.10	A
DIAZINON	6.5042	3	16.00	A
1,3-DICHLOROPROPENE	58,379.1727	7	621.80	A
DIMETHYLPOLYSILOXANE	45.8771	32	527.20	A
DIMETHYL SILICONE FLUID EMULSION	0.1764	14	27.10	A
DODECYLBENZENE SULFONIC ACID	3.5386	12	142.86	A
EDTA, TETRASODIUM SALT	0.2178	12	142.86	A
FATTY ACIDS, METHYL ESTERS	99.3913	5	500.00	A
FATTY ACIDS DERIVED FROM TALLOW	1.6051	3	44.00	A
GLYPHOSATE, ISOPROPYLAMINE SALT	488.1054	6	433.50	A
2-(3-HYDROXYPROPYL)-HEPTA-METHYL TRISILOXANE, ETHOXYLATED, ACETATE	0.7597	1	5.00	A
IMIDACLOPRID	38.8761	162	734.50	A

Commodity Chemical	Pounds Applied	Agricultural Applications	Amount Treated	Unit Type
PARSLEY				
ISOPROPYL ALCOHOL	2.6972	15	306.96	A
KEROSENE	3.3780	5	9.50	A
LECITHIN	0.3304	2	4.00	A
MALATHION	12.2651	5	5.00	A
MEFENOXAM	57.7537	17	69.80	A
MEFENOXAM, OTHER RELATED	1.6986	17	69.80	A
METAM-SODIUM	10,333.7837	59	113.11	A
METHOMYL	43.6230	7	64.57	A
METHYLATED SOYBEAN OIL	0.7106	1	15.00	A
MINERAL OIL	10.2859	1	12.00	A
4-NONYLPHENOL, FORMALDEHYDE RESIN, PROPOXYLATED	33.7221	5	500.00	A
ALPHA-(PARA-NONYLPHENYL)-OMEGA-HYDROXYPOLY(OXYETHYELENE)	40.3166	16	573.80	A
ALPHA-(PARA-NONYLPHENYL)-OMEGA-HYDROXYPOLY(OXYETHYLENE), PHOSPHATE ESTER	3.5817	2	30.00	A
ALPHA-OCTYLPHENYL-OMEGA-HYDROXYPOLY(OXYETHYLENE)	2.7655	1	5.30	A
OLEIC ACID, METHYL ESTER	9.3587	4	48.50	A
PERMETHRIN	139.1667	26	783.92	A
PETROLEUM DISTILLATES	71.5982	4	292.00	A
PHOSPHORIC ACID	19.5388	17	359.86	A
PIPERONYL BUTOXIDE	14.6648	49	51.19	A
PIPERONYL BUTOXIDE, OTHER RELATED	1.5081	8	20.29	A
POLYACRYLAMIDE POLYMER	4.1989	3	231.25	A
POLYALKENE OXIDE MODIFIED HEPTAMETHYL TRISILOXANE	0.4528	2	17.00	A
POLYETHYLENE GLYCOL	0.2146	2	4.30	A
POLYETHYLENE GLYCOL DIACETATE	0.0200	1	5.00	A
POLYETHYLENE GLYCOL MONO(3-(TETRAMETHYL-1-(TRIMETHYLSILOXY)DISILOXANYL)PROPYL)ETHER	28.2675	475	861.04	A
POLY-I-PARA-MENTHENE	145.1398	198	510.70	A
POLYOXYETHYLENE POLYOXYPROPYLENE	15.4138	15	203.00	A
POTASH SOAP	136.8993	91	122.51	A
POTASSIUM BICARBONATE	46.5186	18	31.79	A
PROMETRYN	4,762.0561	350	3,078.65	A
PROPIONIC ACID	0.3304	2	4.00	A
PYMETROZINE	0.5600	5	6.51	A
PYRACLOSTROBIN	0.9000	1	6.00	A
PYRETHRINS	3.0568	91	177.36	A
QST 713 STRAIN OF DRIED BACILLUS SUBTILIS	7.5000	4	16.50	A
ROTENONE	0.7324	11	76.76	A
ROTENONE, OTHER RELATED	0.7324	11	76.76	A
SETHOXYDIM	3.1544	1	12.00	A
SILICONE DEFOAMER	0.0925	12	142.86	A
SODIUM DIOCTYLSULFOSUCCINATE	8.7741	2	250.00	A
SODIUM XYLENE SULFONATE	1.0888	12	142.86	A
SOYBEAN FATTY ACIDS, DIMETHYLAMINE SALT	0.2194	7	15.50	A
SPINOSAD	54.7583	92	511.30	A
SULFUR	5,617.4947	33	1,339.50	A
TEBUFENOZIDE	12.6928	1	100.00	A
ALPHA-[PARA-(1,1,3,3-TETRAMETHYLBUTYL)PHENYL]-OMEGA-HYDROXYPOLY(OXYETHYLENE)	21.0195	16	447.86	A
TETRAPOTASSIUM PYROPHOSPHATE	0.5444	12	142.86	A
THIRAM	0.1425		78.98	P
TRIETHANOLAMINE	1.3882	12	142.86	A
ALPHA-2,6,8-TRIMETHYL-4-NONYLOXY-OMEGA-HYDROXYPOLY(OXYETHYLENE)	1.7215	4	48.50	A
UREA	24.8210	4	60.00	A
VINYL POLYMER	0.6662	35	77.70	A
Site Total	82,309.5077	3,303		
PARSNIP				
ALPHA-(PARA-TERT-BUTYLPHENYL)-OMEGA-HYDROXYPOLY(OXYETHYLENE) PHOSPHATE	1.0316	1	32.32	A
LINURON	40.4000	2	32.32	A
MALATHION	62.6051	1	32.32	A

Commodity Chemical	Pounds Applied	Agricultural Applications	Amount Treated	Unit Type
PARSNIP				
MEFENOXAM	11.9904	3	64.64	A
MEFENOXAM, OTHER RELATED	0.3527	3	64.64	A
THIRAM	0.0750		62.00	P
Site Total	116.4548	7		
PASTURELAND				
ALCOHOLS, C4-C12, NORMAL	0.0200	1	15.00	A
ALPHA-ALKYLARYL-OMEGA-HYDROXYPOLY(OXYETHYLENE)	0.0999	1	5.00	A
ALPHA-ALKYL (C9-C11)-OMEGA-HYDROXYPOLY(OXYETHYLENE)	19.6216	6	477.00	A
ALPHA-ALKYL (C9-C16)-OMEGA-HYDROXYPOLY(OXYETHYLENE)	3.3737	1	70.00	A
ALPHA-ALKYL-OMEGA-HYDROXYPOLY(OXYETHYLENE)	0.0287	1	5.00	A
ALPHA-ALKYL (C12-C14)-OMEGA-HYDROXYPOLY(OXYETHYLENE)	71.3062	19	753.00	A
ALKYL (C8,C10) POLYGLYCOSIDE	57.1799	4	414.00	A
ALUMINUM PHOSPHIDE	58.3243	44	723.60	A
AMMONIUM PROPIONATE	1.8835	2	124.00	A
AMMONIUM SULFATE	17.6691	7	281.00	A
ATRAZINE	0.5903	1	1.50	A
ATRAZINE, OTHER RELATED	0.0318	1	1.50	A
BENZOIC ACID	4.5185	14	626.60	A
N,N-BIS-(2-OMEGA-HYDROXYPOLY(OXYETHYLENE)ETHYL) ALKYLAMINE, ALKYL DERIVED FROM TALLOW FATTY ACIDS	13.5273	2	85.00	A
BUTYL ALCOHOL	5.6937	6	192.00	A
CARBARYL	100.4932	3	60.50	A
CHLOROPHACINONE		1	1.00	S
	0.0351	14	533.50	A
TOTAL POUNDS OF THIS CHEMICAL 0.0351				
CHLORSULFURON	23.2500	4	400.00	A
CITRIC ACID	3.0295	8	351.00	A
CLOPYRALID, MONOETHANOLAMINE SALT	676.4529	158	6,738.18	A
COCONUT DIETHANOLAMIDE	0.1508	3	77.00	A
COTTONSEED OIL	1.7751	1	15.00	A
2,4-D	38.5366	7	76.00	A
2,4-DB ACID	6.0000	1	5.00	A
2,4-D, BUTOXYETHANOL ESTER	203.0723	11	189.00	A
2,4-D, DIMETHYLAMINE SALT	10,851.6588	291	13,679.80	A
2,4-D, 2-ETHYLHEXYL ESTER	1,566.4694	28	1,275.00	A
2,4-D, ISOOCTYL ESTER	381.4184	3	456.00	A
DICAMBA, DIMETHYLAMINE SALT	306.9791	42	1,455.00	A
DICAMBA, DIMETHYLAMINE SALT, OTHER RELATED	3.4051	2	104.00	A
DIETHYLENE GLYCOL	3.2813	2	20.00	A
DIGLYCOLAMINE SALT OF 3,6-DICHLORO-O-ANISIC ACID	473.6487	25	716.90	A
DIMETHOATE	34.2389	2	125.00	A
DIMETHYLPOLYSILOXANE	23.6715	17	591.50	A
ALPHA-(ORTHO,PARA-DINONYLPHENYL)-OMEGA-HYDROXYPOLYOXY (ETHYLENE) PHOSPHATE	2.2491	1	70.00	A
DIPHACINONE	0.0464	9	212.00	A
DIURON	19.0666	6	15.75	A
DODECYLBENZENE SULFONIC ACID	0.6534	3	77.00	A
ALPHA-(PARA-DODECYLPHENYL)-OMEGA-HYDROXYPOLY(OXYETHYLENE)	20.8014	6	477.00	A
EDTA, TETRASODIUM SALT	0.0402	3	77.00	A
ETHYLENE GLYCOL	20.5201		900.00	A
FATTY ACIDS, MIXED	12.7025	16	498.40	A
FATTY ACIDS DERIVED FROM TALLOW	28.5225	19	753.00	A
GLYPHOSATE	111.5970	4	600.00	A
GLYPHOSATE, ISOPROPYLAMINE SALT	2,151.7826	167	12,897.32	A
HALOSULFURON	0.5625	2	12.00	A
HYDRAMETHYLNON	0.1200	2	2.00	A
HYDROTREATED PARAFFINIC SOLVENT	63.0529	8	127.50	A
ISOPARAFFINIC HYDROCARBONS	1.3033	1	15.00	A
ISOPROPYL ALCOHOL	47.7405	27	2,701.00	A
LAMBDA-CYHALOTHRIN	3.4584	2	125.00	A
LECITHIN	1.7871	1	85.00	A
MALATHION	148.4055	3	119.00	A
MCPA, DIMETHYLAMINE SALT	401.8229	13	267.00	A
METHYLATED SOYBEAN OIL	1.5161	1	10.00	A
NALED	146.3111	1	725.00	A
ALPHA-(PARA-NONYLPHENYL)-OMEGA-HYDROXYPOLY(OXYETHYELENE)	337.3726	71	4,011.90	A

Commodity Chemical	Pounds Applied	Agricultural Applications	Amount Treated	Unit Type
PASTURELAND				
ALPHA-(PARA-NONYLPHENYL)-OMEGA-HYDROXYPOLY(OXYETHYLENE), PHOSPHATE ESTER	2.4138	4	189.00	A
ALPHA-(PARA-NONYL PHENYL)-OMEGA-HYDROXYPOLY (OXYETHYLENE) SULFATE, AMMONIUM SALT	0.0940	5	99.00	A
ALPHA-OCTYLPHENYL-OMEGA-HYDROXYPOLY(OXYETHYLENE)	72.9116	7	227.00	A
OLEIC ACID	21.5995	14	1,115.00	A
OLEIC ACID, METHYL ESTER	333.3816	7	352.00	A
ORCHEX 796 OIL	236.0675	7	492.00	A
OXYFLUORFEN	1.1866	1	20.00	A
PARAQUAT DICHLORIDE	515.4400	16	614.00	A
PETROLEUM HYDROCARBONS	16.0834	3	119.00	A
PETROLEUM OIL, PARAFFIN BASED	19.5082	5	99.00	A
PHOSPHORIC ACID	20.0309	11	634.00	A
POLYACRYLAMIDE POLYMER	3.7734	16	872.40	A
POLYACRYLIC POLYMER	0.4816	5	157.00	A
POLYALKENE OXIDE MODIFIED HEPTAMETHYL TRISILOXANE	0.0758	1	10.00	A
POLY-I-PARA-MENTHENE	7.0800	1	40.00	A
POLYOXYETHYLENE POLYOXYPROPYLENE	4.2507	5	117.50	A
POLYOXYETHYLENE SORBITAN MIXED FATTY ACID ESTERS	3.0085	5	99.00	A
POLYSACCHARIDE POLYMER	0.3896	12	591.40	A
PROPIONIC ACID	1.7871	1	85.00	A
PROPYLENE GLYCOL	0.7199	1	15.00	A
PROPYLENE GLYCOL, METHYL ETHER	1.7425	1	60.00	A
SILICONE DEFOAMER	0.0171	3	77.00	A
SIMAZINE	1.6000	2	1,280.00	A
SODIUM POLYACRYLATE	0.5933	2	124.00	A
SODIUM XYLENE SULFONATE	0.2010	3	77.00	A
SORBITAN FATTY ACID ESTERS	0.6581	5	99.00	A
SOYBEAN FATTY ACIDS, DIMETHYLAMINE SALT	5.7206	14	626.60	A
STRYCHNINE	1.0682	5	287.50	A
TALL OIL FATTY ACIDS	11.8085	14	557.50	A
ALPHA-[PARA-(1,1,3,3-TETRAMETHYLBUTYL)PHENYL]-OMEGA -HYDROXYPOLY(OXYETHYLENE)	153.5567	13	728.00	A
TETRAPOTASSIUM PYROPHOSPHATE	0.1005	3	77.00	A
TRICLOPYR, TRIETHYLAMINE SALT	32.5332	2	662.00	A
TRICLOPYR, BUTOXYETHYL ESTER	217.4120	44	2,354.30	A
TRIETHANOLAMINE	0.2563	3	77.00	A
VINYL POLYMER	5.9319	18	752.00	A
ZINC PHOSPHIDE	7.9000	4	31.00	A
Site Total	20,174.2535	1,079		
PEACH				
AGROBACTERIUM RADIOBACTER, STRAIN K1026	0.0013	1	2.50	A
ALPHA-ALKYLARYL-OMEGA-HYDROXYPOLY(OXYETHYLENE)	4,152.7520	1,898	17,778.29	A
ALKYL BENZENE SULFONIC ACID	3.5933	6	156.26	A
ALPHA-ALKYL (C8-C18)-OMEGA-HYDROXYPOLY(OXYETHYLENE) POLY(OXYPROPYLENE)	8.0214	7	81.50	A
ALPHA-ALKYL (C9-C11)-OMEGA-HYDROXYPOLY(OXYETHYLENE)	9.6539	12	207.00	A
ALPHA-ALKYL (C9-C16)-OMEGA-HYDROXYPOLY(OXYETHYLENE)	12.0529	13	188.20	A
ALPHA-ALKYL (C10-C14)-OMEGA-HYDROXYPOLY(OXYETHYLENE)	1.4641	1	5.00	A
ALPHA-ALKYL (SECONDARY C12-C14)-OMEGA-HYDROXYPOLY (OXYETHYLENE)	0.9817	3	88.11	A
ALPHA-ALKYL (C12-C16)-OMEGA-HYDROXYPOLY(OXYETHYLENE)	0.1819	1	5.00	A
ALPHA-ALKYL (C12-C14)-OMEGA-HYDROXYPOLY(OXYETHYLENE)	115.9199	58	508.00	A
ALPHA-ALKYL (C12-C15)-OMEGA-HYDROXYPOLY(OXYETHYLENE) SULFATE, SODIUM SALT	28.8441	67	1,187.80	A
ALPHA-ALKYLPHENYL-OMEGA-HYDROXYPOLY(OXYETHYLENE)	35.4812	11	138.18	A
ALKYL (C8,C10) POLYGLYCOSIDE	39.5359	15	121.00	A
ALLYLOXYPOLYETHYLENE GLYCOL ACETATE	8.2698	8	286.00	A
ALUMINUM PHOSPHIDE	18.4985	41	239.00	A
	0.0073	1	1.00	U
TOTAL POUNDS OF THIS CHEMICAL 18.5058				
AMMONIUM NITRATE	2.6380	7	46.50	A
AMMONIUM PROPIONATE	88.7722	57	1,911.00	A
AMMONIUM SULFATE	1,248.0224	206	4,446.17	A
AVERMECTIN	0.0368	3	18.42	A
AZADIRACHTIN	0.9408	3	21.03	A

Commodity	Chemical	Pounds Applied	Agricultural Applications	Amount Treated	Unit Type
PEACH					
	AZINPHOS-METHYL	2,171.9563	65	1,411.73	A
	AZOXYSTROBIN	413.5413	218	4,613.55	A
	BACILLUS THURINGIENSIS (BERLINER), SUBSP. AIZAWAI, GC-91 PROTEIN	10.6519	18	192.70	A
		0.0005	1	1.00	U
	TOTAL POUNDS OF THIS CHEMICAL 10.6524				
	BACILLUS THURINGIENSIS, SUBSP. AIZAWAI, STRAIN ABTS-1857	8.9100	4	16.50	A
	BACILLUS THURINGIENSIS (BERLINER), SUBSP. ISRAELENSIS, SEROTYPE H-14	6.9576	1	15.00	A
	BACILLUS THURINGIENSIS (BERLINER), SUBSP. KURSTAKI, SEROTYPE 3A,3B	60.6225	104	885.58	A
	BACILLUS THURINGIENSIS, SUBSP. KURSTAKI, STRAIN HD-1	1,923.2435	515	5,354.10	A
	BACILLUS THURINGIENSIS SUBSPECIES KURSTAKI, GENETICALLY ENGINEERED STRAIN EG7841 LEPIDOPTERAN ACTIVE TOXIN	40.5500	7	201.50	A
	BACILLUS THURINGIENSIS (BERLINER), SUBSP. KURSTAKI, STRAIN SA-11	831.3899	89	2,469.99	A
	BACILLUS THURINGIENSIS (BERLINER), SUBSP. KURSTAKI STRAIN SA-12	327.3417	142	2,319.15	A
	BENOMYL	2.5000	1	5.00	A
	BENTONITE	16.2000	2	33.00	A
	BENZOIC ACID	0.0081	5	65.00	A
	BIFENAZATE	4,090.9700	619	8,871.01	A
	N,N-BIS-(2-OMEGA-HYDROXYPOLY(OXYETHYLENE)ETHYL) ALKYLAMINE, ALKYL DERIVED FROM TALLOW FATTY ACIDS	48.2115	13	188.20	A
	N,N-BIS-(2-(OMEGA-HYDROXYPOLYOXYETHYLENE/ POLYOXYPROPYLENE)ETHYL)ALKYL (C8-C18) AMINE	904.8857	382	10,021.32	A
	2-BUTOXYETHANOL	11.6674	161	1,598.26	A
	BUTYL ALCOHOL	189.8655	475	5,273.56	A
	BUTYLATE	76.5900	1	4.50	A
	ALPHA-(PARA-TERT-BUTYLPHENYL)-OMEGA-HYDROXYPOLY (OXYETHYLENE) PHOSPHATE	255.1498	44	932.30	A
	CALCIUM CHLORIDE	75.2550	34	560.50	A
	CALCIUM HYDROXIDE	1,627.5000	3	57.90	A
	CAPTAN	5,837.5854	136	2,077.47	A
	CAPTAN, OTHER RELATED	131.3158	136	2,077.47	A
	CARBARYL	6,907.8974	188	2,006.49	A
	CASEIN	0.7020	2	33.00	A
	CHLOROPHACINONE	0.0077	9	123.39	A
	CHLOROPICRIN	1,272.0964	7	9.03	A
	CHLOROTHALONIL	7,009.3437	162	2,933.89	A
	CHLORPYRIFOS	28,937.9309	1,102	15,030.12	A
	CITRIC ACID	488.4550	304	5,758.91	A
	CLARIFIED HYDROPHOBIC EXTRACT OF NEEM OIL	2,042.3115	45	814.33	A
		0.4777	2	600.00	S
	TOTAL POUNDS OF THIS CHEMICAL 2,042.7892				
	CLETHODIM	6.4033	1	26.24	A
	CLOFENTEZINE	1,368.0227	644	9,204.64	A
	COCONUT DIETHANOLAMIDE	207.6965	284	8,020.76	A
	COPPER AMMONIUM COMPLEX	2.6826	4	2.50	A
	COPPER HYDROXIDE	195,923.9745	2,001	31,362.45	A
		5.9167	7	130.00	U
		1.5887	1	4,800.00	S
	TOTAL POUNDS OF THIS CHEMICAL 195,931.4799				
	COPPER OXIDE (OUS)	49,795.0628	694	9,583.90	A
	COPPER OXYCHLORIDE	9,385.7320	44	1,112.25	A
	COPPER OXYCHLORIDE SULFATE	214.0000	2	26.00	A
	COPPER SULFATE (BASIC)	318,330.7887	853	22,217.65	A
	COPPER SULFATE (PENTAHYDRATE)	2,454.8288	21	246.80	A
	COTTONSEED FLOUR	744.4640	37	3,336.80	A
	COTTONSEED OIL	470.7899	138	4,464.50	A
	CRYOLITE	6,152.6400	49	937.38	A
	CYANAZINE	27.0000	1	20.01	A
	CYPRODINIL	5,662.6329	1,142	25,120.01	A
		0.0014	1	1.00	U
	TOTAL POUNDS OF THIS CHEMICAL 5,662.6343				
	2,4-D, DIETHANOLAMINE SALT	638.9432	90	1,765.01	A
	2,4-D, DIMETHYLAMINE SALT	5,006.4265	581	7,648.76	A

Commodity	Chemical	Pounds Applied	Agricultural Applications	Amount Treated	Unit Type
PEACH					
	(E)-5-DECENOL	0.1757	15	175.50	A
	(E)-5-DECENYL ACETATE	0.8468	15	175.50	A
	ALPHA-DECYL-OMEGA-HYDROXYPOLY(OXYETHYLENE) PHOSPHATE	8.8964	3	64.00	A
	DIAMMONIUM PHOSPHATE	24.6642	1	39.00	A
	DIATOMACEOUS EARTH	7.4205	1	2.00	A
	DIAZINON	36,502.7930	854	18,785.33	A
		0.1000	1	17.00	U
	TOTAL POUNDS OF THIS CHEMICAL 36,502.8930				
	1,3-DICHLOROPROPENE	333,252.2561	141	1,318.01	A
	DICLORAN	9.7500	1	13.00	A
		7.6299		19,509.40	T
	TOTAL POUNDS OF THIS CHEMICAL 17.3799				
	DICOFOL	2,247.6556	177	2,151.05	A
	DIETHYLENE GLYCOL	19.8902	7	146.71	A
	DIFLUBENZURON	13.6590	3	54.00	A
	DIMETHYLPOLYSILOXANE	2,084.6764	922	17,284.10	A
	ALPHA-(ORTHO,PARA-DINONYLPHENYL)-OMEGA-HYDROXYPOLYOXY (ETHYLENE) PHOSPHATE	8.0353	13	188.20	A
	DINOSEB	86.1322	1	10.00	A
	DIOCTYL PHTHALATE	0.5569	1	16.00	A
	DIPHACINONE	0.0128	4	27.00	A
	DIURON	214.0441	20	234.25	A
	E,E-8,10-DODECADIEN-1-OL	2.0367	1	74.00	A
	Z-8-DODECENOL	10.5006	1,497	25,386.50	A
	E-8-DODECENYL ACETATE	58.8080	1,497	25,386.50	A
	Z-8-DODECENYL ACETATE	899.4706	1,497	25,386.50	A
	DODECYLBENZENE SULFONIC ACID	331.8766	217	6,832.96	A
	ALPHA-(PARA-DODECYLPHENYL)-OMEGA-HYDROXYPOLY(OXYETHYLENE)	10.2345	12	207.00	A
	EDTA, SODIUM SALT	0.2930	45	429.50	A
	EDTA, TETRASODIUM SALT	20.4232	217	6,832.96	A
	ENCAPSULATED DELTA ENDOTOXIN OF BACILLUS THURINGIENSIS VAR. KURSTAKI IN KILLED PSEUDOMONAS FLUORESCENS	63.3181	19	197.20	A
	ENDOSULFAN	72.5000	4	73.50	A
	ESFENVALERATE	3,114.0668	3,739	67,357.50	A
	ETHYL ACRYLATE AND METHYL METHACRYLATE COPOLYMER	2.3897	1	40.00	A
	ETHYLENE GLYCOL	111.5831	34	556.60	A
	ETHYLENE GLYCOL MONOMETHYL ETHER	3.1091	3	49.50	A
	FARNESOL	0.3202	14	255.74	A
	FATTY ACIDS, METHYL ESTERS	3,378.2398	382	10,021.32	A
	FATTY ACIDS, MIXED	304.1411	1,575	17,788.67	A
	FATTY ACIDS DERIVED FROM TALLOW	46.3679	58	508.00	A
	FENAMIPHOS	693.0435	16	259.70	A
	FENBUCONAZOLE	878.5638	884	9,599.05	A
	FENBUTATIN-OXIDE	7,615.2660	661	11,470.10	A
	FENHEXAMID	0.6250	1	2.50	A
	FLUAZIFOP-P-BUTYL	50.0620	20	239.21	A
	FLUDIOXONIL	374.4819		158,574.47	T
		60.5188		889,000.00	P
		27.6250		88.43	A
	TOTAL POUNDS OF THIS CHEMICAL 462.6257				
	FORMETANATE HYDROCHLORIDE	317.2091	38	389.23	A
	GARLIC	10.5166	1	5.00	A
	GIBBERELLINS	1.6052	1	24.00	A
	GLYPHOSATE	672.3764	73	1,033.70	A
	GLYPHOSATE, DIAMMONIUM SALT	1,058.6649	142	1,768.50	A
	GLYPHOSATE, ISOPROPYLAMINE SALT	51,858.0006	5,276	66,213.57	A
		0.0024	1	1.00	U
	TOTAL POUNDS OF THIS CHEMICAL 51,858.0030				
	GLYPHOSATE, MONOAMMONIUM SALT	971.7040	30	450.04	A
	GLYPHOSATE-TRIMESIUM	1,190.0048	64	1,036.39	A
	HEXYTHIAZOX	839.4810	435	6,325.51	A
	HYDROTREATED PARAFFINIC SOLVENT	677.1449	118	1,127.39	A
	2-(3-HYDROXYPROPYL)-HEPTA-METHYL TRISILOXANE, ETHOXYLATED, ACETATE	368.7212	163	2,228.02	A
	IMIDACLOPRID	0.0623	1	1.00	A
	IPRODIONE	16,430.5897	1,575	23,867.13	A
		0.2944		380.40	T
	TOTAL POUNDS OF THIS CHEMICAL 16,430.8841				

Commodity	Chemical		Pounds Applied	Agricultural Applications	Amount Treated	Unit Type
PEACH						
	ISOOCTYL PHTHALATE		3.1530	3	49.50	A
	ISOPROPYL ALCOHOL		982.8196	3,175	47,308.42	A
	ISOPROPYLAMINE DODECYLBENZENE SULFONATE		11.9618	166	1,661.26	A
	ISOXABEN		56.2136	17	205.50	A
	KAOLIN		553.0900	7	38.22	A
	KEROSENE		0.2811	2	30.00	A
	LACTOSE		1.0800	2	33.00	A
	LAMBDA-CYHALOTHRIN		0.8933	2	38.00	A
	LAURIC ACID		26.2219	67	1,187.80	A
	LAURYL ALCOHOL		1.1442	1	74.00	A
	LECITHIN		565.6724	145	2,981.10	A
	LIME-SULFUR		2,336.7253	152	2,259.53	A
			0.0092	7	7.00	U
	TOTAL POUNDS OF THIS CHEMICAL	2,336.7345				
	LIMONENE		243.3391	165	1,661.26	A
	LYSOPHOSPHATIDYL ETHANOLAMINE		1.7323	2	13.00	A
	MALATHION		40.5300	3	21.00	A
	MALIC ACID		0.0600	3	30.00	A
	METALAXYL		0.1263	2	49.00	A
	METAM-SODIUM		2,160.7449	3	18.50	A
	METHIDATHION		5,822.7318	183	3,892.22	A
	METHIOCARB		0.8860	1	3.00	A
	METHOMYL		670.8240	31	741.20	A
	METHYLATED SOYBEAN OIL		2,469.0870	328	5,241.31	A
	METHYL BROMIDE		27,841.7745	41	724.86	A
			3,875.8500		3,256.10	T
			3,101.5350	8	91,183.00	U
			2,790.4473		3,675,727.00	P
	TOTAL POUNDS OF THIS CHEMICAL	37,609.6068				
	METHYL CELLULOSE		0.5491	1	16.00	A
	METHYL SILICONE RESINS		3.2045	1	12.00	A
	MINERAL OIL		906,515.9229	1,656	29,685.09	A
	MODIFIED PHTHALIC GLYCEROL ALKYD RESIN		1,262.1653	407	5,637.53	A
	MOLASSES		2.7947	2	9.00	A
	MORPHOLINE		1.6041	4	65.50	A
	MYCLOBUTANIL		679.0195	387	6,061.66	A
	MYRISTYL ALCOHOL		0.2359	1	74.00	A
	NAPROPAMIDE		1,961.0800	27	992.73	A
	NEROLIDOL		0.2596	14	255.74	A
	NONANOIC ACID		2.1366	1	3.00	A
	NONANOIC ACID, OTHER RELATED		0.1125	1	3.00	A
	4-NONYLPHENOL, FORMALDEHYDE RESIN, PROPOXYLATED		2,374.9375	1,930	26,233.21	A
	ALPHA-(PARA-NONYLPHENYL)-OMEGA-HYDROXYPOLY(OXYETHYELENE)		15,646.3550	4,957	71,507.49	A
	ALPHA-(PARA-NONYLPHENYL)-OMEGA-HYDROXYPOLY(OXYETHYLENE), BRANCHED		74.3498	124	1,265.00	A
	ALPHA-(PARA-NONYLPHENYL)-OMEGA-HYDROXYPOLY(OXYETHYLENE), PHOSPHATE ESTER		534.8864	135	3,535.94	A
	ALPHA-(PARA-NONYL PHENYL)-OMEGA-HYDROXYPOLY (OXYETHYLENE) SULFATE, AMMONIUM SALT		29.7428	396	6,615.63	A
	NORFLURAZON		3,388.0412	330	4,840.27	A
	ALPHA-OCTYLPHENYL-OMEGA-HYDROXYPOLY(OXYETHYLENE)		3,633.8757	719	10,175.70	A
	OLEIC ACID		383.1209	808	14,520.27	A
	OLEIC ACID, METHYL ESTER		58.2819	12	102.00	A
	ORCHEX 796 OIL		116.6029	12	207.00	A
	ORGANOSILICONE, POLY OXYALKYLENE ETHER COPOLYMER		0.1428	1	5.00	A
	ORYZALIN		8,681.7105	429	5,336.34	A
	OXYFLUORFEN		7,483.6580	2,079	27,249.24	A
	PARAQUAT DICHLORIDE		14,099.8577	1,635	21,077.74	A
	PCNB		1.2500	2	49.00	A
	PENDIMETHALIN		2,376.4273	137	1,429.46	A
	PERMETHRIN		4,332.5604	745	18,091.61	A
	PETROLEUM DISTILLATES		3,375.3462	56	1,376.20	A
	PETROLEUM DISTILLATES, REFINED		12,926.9195	77	828.64	A
	PETROLEUM OIL, PARAFFIN BASED		6,511.2359	562	8,276.89	A
	PETROLEUM OIL, UNCLASSIFIED		1,199,935.4852	2,595	40,431.58	A
			17.0699	6	128.00	U
	TOTAL POUNDS OF THIS CHEMICAL	1,199,952.5551				

Commodity	Chemical		Pounds Applied	Agricultural Applications	Amount Treated	Unit Type
PEACH						
	PHOSMET		52,178.9419	1,655	21,031.85	A
			0.9149	3	105.00	U
	TOTAL POUNDS OF THIS CHEMICAL	52,179.8568				
	PHOSPHORIC ACID		1,777.6326	1,719	27,634.67	A
	BETA-PINENE POLYMER		53.0643	6	100.60	A
	POLYACRYLAMIDE, POLYETHYLENE GLYCOL MIXTURE		2.3164	4	231.32	A
	POLYACRYLAMIDE POLYMER		0.0138	1	10.00	A
	POLYACRYLIC POLYMER		31.3040	134	2,381.18	A
	POLYALKENE OXIDE MODIFIED HEPTAMETHYL TRISILOXANE		127.6916	295	4,697.94	A
	POLYETHYLENE GLYCOL		12.6303	25	351.11	A
	POLYETHYLENE GLYCOL DIACETATE		0.7518	8	286.00	A
	POLYETHYLENE GLYCOL MONO(3-(TETRAMETHYL-1-(TRIMETHYLSILOXY)DISILOXANYL)PROPYL)ETHER		465.2731	145	1,981.71	A
	POLY-I-PARA-MENTHENE		6,359.4162	1,296	18,602.69	A
	POLYOXYETHYLENE DIOLEATE		0.0030	1	5.00	A
	POLYOXYETHYLENE POLYOXYPROPYLENE		631.5813	174	3,444.50	A
	POLYOXYETHYLENE SORBITAN MIXED FATTY ACID ESTERS		951.7692	396	6,615.63	A
	POLYOXYETHYLENE SORBITAN MONOOLEATE		1.1779	5	63.00	A
	POLYOXYETHYLENE SORBITAN TRIOLEATE		15.7580	8	127.00	A
	POTASH SOAP		26.2045	1	5.00	A
	POTASSIUM BICARBONATE		294.6342	11	114.72	A
	POTASSIUM HYDROXIDE		32.6500	24	297.67	A
	POTASSIUM NITRATE		32.6500	24	297.67	A
	POTASSIUM PHOSPHITE		4.6893	1	1.50	A
	PROPARGITE		835.1518	88	792.33	A
	PROPICONAZOLE		3,368.7887	2,051	30,910.97	A
			0.0008	1	1.00	U
	TOTAL POUNDS OF THIS CHEMICAL	3,368.7895				
	PROPIONIC ACID		443.5447	113	2,506.34	A
	PROPYLENE GLYCOL		1,465.6353	974	18,198.72	A
	PROPYLENE GLYCOL, METHYL ETHER		6.0849	41	412.78	A
	PROPYZAMIDE		1.0200	1	1.00	A
	PYRETHRINS		2.8928	15	63.75	A
	PYRIDABEN		649.4825	59	1,682.86	A
	PYRIPROXYFEN		48.3980	62	544.65	A
	ROTENONE		0.0416	3	4.25	A
	ROTENONE, OTHER RELATED		0.0416	3	4.25	A
	SETHOXYDIM		13.5988	6	53.00	A
	SILICONE DEFOAMER		8.6798	217	6,832.96	A
	SIMAZINE		11,375.3007	1,539	19,130.53	A
	SODIUM DIISOOCTYLSULFOSUCCINATE		0.4893	4	65.50	A
	SODIUM DIOCTYLSULFOSUCCINATE		597.0886	858	14,941.94	A
	SODIUM DODECYLBENZENE SULFONATE		5.4671	28	817.00	A
	SODIUM HYPOCHLORITE		544.0256		24,216.00	T
			310.4702		3,453,283.00	U
	TOTAL POUNDS OF THIS CHEMICAL	854.4958				
	SODIUM POLYACRYLATE		27.9632	57	1,911.00	A
	SODIUM TETRATHIOCARBONATE		1,774.5249	5	54.50	A
	SODIUM XYLENE SULFONATE		102.1159	217	6,832.96	A
	SORBITAN FATTY ACID ESTERS		208.1995	396	6,615.63	A
	SORBITAN TRIOLEATE		4.4482	3	64.00	A
	SOYBEAN FATTY ACIDS, DIMETHYLAMINE SALT		0.0103	5	65.00	A
	SOYBEAN OIL		139.3002	36	229.55	A
	SPINOSAD		628.3339	453	6,163.65	A
			0.0005	1	1.00	U
	TOTAL POUNDS OF THIS CHEMICAL	628.3344				
	STARCH		0.0082	3	82.00	A
	STRYCHNINE		2.8249	25	352.50	A
	STYRENE BUTADIENE COPOLYMER		4.5820	4	84.00	A
	SUGAR		306.5440	37	3,336.80	A
	SULFUR		988,939.8658	4,206	87,535.40	A
	SYNTHETIC VEGETABLE GUMS		1.8664	2	9.00	A
	TALL OIL		40.4932	108	1,288.67	A
	TALL OIL FATTY ACIDS		86.3634	135	1,436.70	A
	TEBUCONAZOLE		3,410.5914	1,783	22,008.59	A
			0.0011	1	4.00	U
	TOTAL POUNDS OF THIS CHEMICAL	3,410.5925				

Commodity Chemical	Pounds Applied	Agricultural Applications	Amount Treated	Unit Type
PEACH				
TEBUFENOZIDE	0.4062	2	2.00	A
ALPHA-[PARA-(1,1,3,3-TETRAMETHYLBUTYL)PHENYL]-OMEGA -HYDROXYPOLY(OXYETHYLENE)	1,303.1501	597	11,976.56	A
ALPHA-[PARA-(1,1,3,3,-TETRAMETHYLBUTYL)PHENYL]-OMEGA -HYDROXYPOLY(OXYETHYLENE) PHOSPHATE ESTER	0.0600	3	30.00	A
TETRAPOTASSIUM PYROPHOSPHATE	51.0579	217	6,832.96	A
THIOPHANATE-METHYL	2,162.9860	120	2,576.56	A
TRIETHANOLAMINE	130.1977	217	6,832.96	A
TRIFLOXYSTROBIN	31.6300	38	406.20	A
TRIFLURALIN	79.3253	4	83.05	A
TRIFORINE	0.1783	1	3.50	A
ALPHA-2,4,6-TRIMETHYL-4-NONYLOXY-OMEGA-HYDROXYPOLY (OXYETHYLENE)	1.0714	3	3.50	A
ALPHA-2,6,8-TRIMETHYL-4-NONYLOXY-OMEGA-HYDROXYPOLY (OXYETHYLENE)	1.9689	4	122.00	A
TRISODIUM PHOSPHATE	114.4506	202	3,902.67	A
ALPHA-UNDECYL-OMEGA-HYDROXYPOLY(OXYETHYLENE)	66.6640	35	542.76	A
UREA	0.5516	1	3.00	A
UREA DIHYDROGEN SULFATE	76.1898	45	702.05	A
VINYL POLYMER	5.6200	182	1,871.87	A
XYLENE	110.2734	5	97.56	A
XYLENE RANGE AROMATIC SOLVENT	7,062.2610	152	4,519.44	A
YEAST	959.0448	37	3,336.80	A
ZINC SULFATE	56.3905	35	957.50	A
ZIRAM	134,157.6949	1,367	24,113.10	A
Site Total	4,609,609.1502	62,258		
PEANUT				
HYDROTREATED PARAFFINIC SOLVENT	184.6011	4	160.00	A
ALPHA-(PARA-NONYLPHENYL)-OMEGA-HYDROXYPOLY(OXYETHYELENE)	12.8554	4	160.00	A
PARAQUAT DICHLORIDE	10.3564	1	9.00	A
PROPARGITE	0.4800	1	2.00	A
SETHOXYDIM	42.0582	4	160.00	A
TALL OIL FATTY ACIDS	23.4421	4	160.00	A
Site Total	273.7932	10		
PEAR				
ACETAMIPRID	560.4270	119	4,096.48	A
ALPHA-ALKYLARYL-OMEGA-HYDROXYPOLY(OXYETHYLENE)	38.2391	19	223.24	A
ALPHA-ALKYL (C9-C11)-OMEGA-HYDROXYPOLY(OXYETHYLENE)	10.6867	7	254.00	A
ALPHA-ALKYL (C12-C14)-OMEGA-HYDROXYPOLY(OXYETHYLENE)	124.4351	10	238.42	A
ALPHA-ALKYL (C12-C15)-OMEGA-HYDROXYPOLY(OXYETHYLENE) SULFATE, SODIUM SALT	3.5004	2	120.00	A
ALKYL (C8,C10) POLYGLYCOSIDE	0.3249	1	1.00	A
ALUMINUM PHOSPHIDE	0.0375	1	1.70	A
AMMONIUM PROPIONATE	39.2884	11	627.00	A
AMMONIUM SULFATE	751.1282	50	1,883.86	A
AVERMECTIN	170.6617	373	11,596.90	A
AZINPHOS-METHYL	14,570.5725	366	9,828.03	A
BACILLUS THURINGIENSIS (BERLINER), SUBSP. AIZAWAI, GC-91 PROTEIN	0.0428	2	82.00	U
	0.0233	1	41.00	A
TOTAL POUNDS OF THIS CHEMICAL 0.0661				
BACILLUS THURINGIENSIS (BERLINER), SUBSP. KURSTAKI, SEROTYPE 3A,3B	0.3426	1	5.00	A
	0.0932	4	131.00	U
TOTAL POUNDS OF THIS CHEMICAL 0.4358				
BACILLUS THURINGIENSIS, SUBSP. KURSTAKI, STRAIN HD-1	91.2684	20	197.45	A
BACILLUS THURINGIENSIS (BERLINER), SUBSP. KURSTAKI, STRAIN SA-11	6.5700	1	36.50	A
BACILLUS THURINGIENSIS (BERLINER), SUBSP. KURSTAKI STRAIN SA-12	49.3560	11	310.00	A
BENZOIC ACID	13.3072	40	1,508.00	A
BIFENAZATE	1,053.6000	93	2,703.25	A
N,N-BIS-(2-(OMEGA-HYDROXYPOLYOXYETHYLENE/ POLYOXYPROPYLENE)ETHYL)ALKYL (C8-C18) AMINE	414.3885	146	6,863.60	A

Commodity	Chemical		Pounds Applied	Agricultural Applications	Amount Treated	Unit Type
PEAR						
	2-BUTOXYETHANOL		4.8862	2	50.00	A
	BUTYL ALCOHOL		179.6447	222	6,367.60	A
	CALCIUM CHLORIDE		45.4229	19	588.00	A
	CAPSICUM OLEORESIN		0.1452	15	22.50	A
	CARBARYL		1,399.3823	28	959.60	A
	CARBON		0.1274	4	20.00	A
	CHLOROPICRIN		634.3800	1	6.50	A
	CHLORPYRIFOS		5,509.9631	164	4,159.65	A
	CITRIC ACID		178.4881	58	2,061.36	A
	CLARIFIED HYDROPHOBIC EXTRACT OF NEEM OIL		3.4919	3	1.50	A
			1.0986	10	3,000.00	S
	TOTAL POUNDS OF THIS CHEMICAL	4.5905				
	CLOFENTEZINE		288.1583	36	1,956.05	A
	COCONUT DIETHANOLAMIDE		16.2954	8	143.50	A
	COCONUT IMIDAZOLINE SODIUM CARBOXYLATE		0.0457	1	8.50	A
	COPPER		1,987.1370	101	2,308.83	A
	COPPER AMMONIUM COMPLEX		0.2845	1	0.50	A
	COPPER HYDROXIDE		10,109.3903	318	8,251.88	A
			2.3936	6	59.00	U
	TOTAL POUNDS OF THIS CHEMICAL	10,111.7839				
	COPPER OXIDE (OUS)		344.0520	44	229.90	A
	COPPER OXYCHLORIDE		5,397.1940	34	629.40	A
	COPPER OXYCHLORIDE SULFATE		2,655.2640	69	1,993.72	A
	COPPER SULFATE (BASIC)		1,486.3225	52	766.01	A
	COTTONSEED OIL		5.7447	2	23.00	A
	CYPRODINIL		431.0210	81	2,604.85	A
	2,4-D, DIETHANOLAMINE SALT		680.3423	50	2,345.80	A
	2,4-D, DIMETHYLAMINE SALT		1,930.3158	98	3,432.80	A
	ALPHA-DECYL-OMEGA-HYDROXYPOLY(OXYETHYLENE) PHOSPHATE		8.1551	2	110.00	A
	DIAZINON		5,096.2867	91	3,331.03	A
			1.5450	2	42.00	U
	TOTAL POUNDS OF THIS CHEMICAL	5,097.8317				
	DICAMBA, SODIUM SALT		3.3000	1	15.00	A
	DICOFOL		10.0000	1	5.00	A
	DIETHYLENE GLYCOL		0.2143	1	45.00	A
	DIFLUFENZOPYR, SODIUM SALT		1.2840	1	15.00	A
	DIMETHYLPOLYSILOXANE		170.9298	292	8,156.32	A
	DIOCTYL PHTHALATE		2.2274	1	50.00	A
	DIPHACINONE		0.0083	3	10.00	A
	DIURON		1,345.2353	58	1,203.30	A
	E,E-8,10-DODECADIEN-1-OL		1,295.2906	340	11,468.65	A
	Z-8-DODECENOL		0.4065	34	1,605.00	A
	E-8-DODECENYL ACETATE		2.2131	34	1,605.00	A
	Z-8-DODECENYL ACETATE		32.9102	34	1,605.00	A
	DODECYLBENZENE SULFONIC ACID		1.6659	6	23.50	A
	ALPHA-(PARA-DODECYLPHENYL)-OMEGA-HYDROXYPOLY(OXYETHYLENE)		11.3293	7	254.00	A
	DODINE		14,874.9900	268	10,145.88	A
	EDTA, SODIUM SALT		0.0561	5	46.80	A
	EDTA, TETRASODIUM SALT		0.1025	6	23.50	A
	ENDOSULFAN		145.2530	8	102.50	A
	ESFENVALERATE		412.2583	234	6,836.56	A
	ETHYLENE GLYCOL		85.3933	14	359.50	A
	FATTY ACIDS, METHYL ESTERS		1,547.0506	146	6,863.60	A
	FATTY ACIDS, MIXED		149.2675	116	2,165.70	A
			5.4221	3	80.00	U
	TOTAL POUNDS OF THIS CHEMICAL	154.6896				
	FATTY ACIDS DERIVED FROM TALLOW		49.7740	10	238.42	A
	FENARIMOL		95.4251	30	1,174.00	A
	FENBUTATIN-OXIDE		87.0500	9	113.25	A
	FENHEXAMID		6.5000	1	13.00	A
	FENPROPATHRIN		1,824.4763	167	4,092.83	A
			26.6006	2	68.00	U
	TOTAL POUNDS OF THIS CHEMICAL	1,851.0769				
	FERROUS SULFATE		0.2375	1	8.50	A
	FLUAZIFOP-P-BUTYL		2.0198	2	8.00	A
	FORMETANATE HYDROCHLORIDE		39.2582	7	96.16	A
	FOSETYL-AL		1,564.3150	32	562.70	A
	GIBBERELLINS		0.2019	1	7.00	A

Commodity	Chemical	Pounds Applied	Agricultural Applications	Amount Treated	Unit Type
PEAR					
	GLYPHOSATE	345.2764	12	370.58	A
	GLYPHOSATE, ISOPROPYLAMINE SALT	14,507.5508	615	16,356.21	A
		12.0926	2	53.00	U
	TOTAL POUNDS OF THIS CHEMICAL 14,519.6434				
	GLYPHOSATE, MONOAMMONIUM SALT	48.5948	2	49.50	A
	GLYPHOSATE-TRIMESIUM	1,361.6229	57	960.50	A
	(Z,E)-7,11-HEXADECADIEN-1-YL ACETATE	3.3969	1	38.00	A
	(Z,Z)-7,11-HEXADECADIEN-1-YL ACETATE	3.3969	1	38.00	A
	HEXYTHIAZOX	28.1400	10	304.00	A
	IMIDACLOPRID	5.6536	4	66.25	A
	INDOXACARB	1.5375	2	15.00	A
	IPRODIONE	2.0000	1	2.00	A
	ISOPROPYL ALCOHOL	102.8162	140	3,616.54	A
	KAOLIN	22,412.4000	41	733.92	A
	KRESOXIM-METHYL	373.6930	56	2,757.10	A
	LAURIC ACID	3.1822	2	120.00	A
	LAURYL ALCOHOL	139.3028	101	3,548.95	A
	LECITHIN	31.5372	8	174.00	A
	LIME-SULFUR	57,912.6164	123	2,207.78	A
		0.2555	1	50.00	U
	TOTAL POUNDS OF THIS CHEMICAL 57,912.8719				
	MANCOZEB	36,341.9642	416	13,078.19	A
	MANGANESE SULFATE	70.7950	2	52.50	A
	METHIDATHION	214.9390	6	125.00	A
	METHOXYFENOZIDE	718.1808	110	2,419.50	A
	METHYLATED SOYBEAN OIL	96.9198	7	287.00	A
	METHYL BROMIDE	1,299.8000	1	6.50	A
	METHYL CELLULOSE	2.1964	1	50.00	A
	METHYL PARATHION	0.9997	1	20.00	A
	METHYL PARATHION, OTHER RELATED	0.0526	1	20.00	A
	MINERAL OIL	139,837.3848	238	6,294.30	A
	MODIFIED PHTHALIC GLYCEROL ALKYD RESIN	170.7293	26	625.05	A
	MORPHOLINE	0.9631	1	50.00	A
	MYCLOBUTANIL	1.1600	4	6.60	A
	MYRISTYL ALCOHOL	28.3132	101	3,548.95	A
	NAA, AMMONIUM SALT	1,149.0163	382	12,462.77	A
	NAPROPAMIDE	22.3750	3	26.00	A
	4-NONYLPHENOL, FORMALDEHYDE RESIN, PROPOXYLATED	748.9953	199	8,843.60	A
	ALPHA-(PARA-NONYLPHENYL)-OMEGA-HYDROXYPOLY(OXYETHYElENE)	3,326.9829	550	15,130.57	A
		27.1105	3	80.00	U
	TOTAL POUNDS OF THIS CHEMICAL 3,354.0934				
	ALPHA-(PARA-NONYLPHENYL)-OMEGA-HYDROXYPOLY(OXYETHYLENE), PHOSPHATE ESTER	31.0688	14	668.00	A
	ALPHA-(PARA-NONYL PHENYL)-OMEGA-HYDROXYPOLY (OXYETHYLENE) SULFATE, AMMONIUM SALT	1.7825	9	327.70	A
	NORFLURAZON	443.2018	19	314.54	A
	ALPHA-OCTYLPHENYL-OMEGA-HYDROXYPOLY(OXYETHYLENE)	266.0755	57	1,931.67	A
	OLEIC ACID	13.4090	10	329.53	A
	OLEIC ACID, METHYL ESTER	3.1008	1	15.00	A
	ORCHEX 796 OIL	128.0885	7	254.00	A
	ORGANOSILICONE, POLY OXYALKYLENE ETHER COPOLYMER	5.1438	1	45.00	A
	ORYZALIN	460.5208	22	195.03	A
	OXYFLUORFEN	1,104.1383	167	4,202.52	A
	OXYTETRACYCLINE, CALCIUM COMPLEX	10,137.6242	1,659	48,404.31	A
		13.2300	3	50.00	U
	TOTAL POUNDS OF THIS CHEMICAL 10,150.8542				
	OXYTETRACYCLINE HYDROCHLORIDE	1,127.4857	109	9,693.75	A
	PARAQUAT DICHLORIDE	1,100.3489	54	1,700.30	A
	PARATHION	13.1843	2	13.00	A
	PENDIMETHALIN	176.7409	2	100.00	A
	PERMETHRIN	1,001.6997	40	2,277.20	A
	PETROLEUM DISTILLATES	187.9563	9	68.52	A
	PETROLEUM DISTILLATES, REFINED	282.2798	7	30.75	A
	PETROLEUM OIL, PARAFFIN BASED	369.8655	9	327.70	A
	PETROLEUM OIL, UNCLASSIFIED	1,475,744.0874	1,334	37,951.83	A
		15.6623	5	110.00	U
	TOTAL POUNDS OF THIS CHEMICAL 1,475,759.7497				

Commodity	Chemical		Pounds Applied	Agricultural Applications	Amount Treated	Unit Type
PEAR						
	ORTHO-PHENYLPHENOL, SODIUM SALT		301.4679		426.00	T
	PHOSMET		18,923.9666	230	5,361.06	A
			2.0099	7	190.00	U
	TOTAL POUNDS OF THIS CHEMICAL	18,925.9765				
	PHOSPHORIC ACID		572.2838	156	4,029.16	A
	BETA-PINENE POLYMER		453.6912	32	1,654.00	A
	POLYACRYLAMIDE, POLYETHYLENE GLYCOL MIXTURE		0.8440	2	95.00	A
	POLYACRYLIC POLYMER		16.3346	28	846.36	A
	POLYALKENE OXIDE MODIFIED HEPTAMETHYL TRISILOXANE		3.1528	6	242.00	A
	POLYETHYLENE GLYCOL MONO(3-(TETRAMETHYL-1-(TRIMETHYLSILOXY)DISILOXANYL)PROPYL)ETHER		1,013.5030	286	15,743.70	A
	POLY-I-PARA-MENTHENE		3,941.6664	221	10,759.20	A
	POLYOXYETHYLENE DIOLEATE		0.1072	1	45.00	A
	POLYOXYETHYLENE POLYOXYPROPYLENE		102.2082	15	644.00	A
	POLYOXYETHYLENE SORBITAN MIXED FATTY ACID ESTERS		57.0395	9	327.70	A
	POLYOXYETHYLENE SORBITAN TRIOLEATE		7.3396	2	110.00	A
	POTASSIUM BICARBONATE		0.5125	1	0.25	A
	PROHEXADIONE CALCIUM		1.1000	1	2.50	A
	PROPARGITE		25.6000	1	16.00	A
	PROPIONIC ACID		37.2283	11	215.00	A
	PROPYLENE GLYCOL		189.8552	100	2,948.13	A
	PSEUDOMONAS FLUORESCENS, STRAIN A506		1,948.7650	429	16,632.00	A
	PYRETHRINS		0.0409	2	2.00	A
	PYRIDABEN		0.1125	1	31.00	U
	PYRIPROXYFEN		13.2640	12	132.90	A
	QST 713 STRAIN OF DRIED BACILLUS SUBTILIS		376.5875	35	702.10	A
	SETHOXYDIM		8.4116	2	50.00	A
	SILICONE DEFOAMER		0.0436	6	23.50	A
	SIMAZINE		3,701.4638	100	2,206.70	A
	SODIUM DIISOOCTYLSULFOSUCCINATE		0.2938	1	50.00	A
	SODIUM DIOCTYLSULFOSUCCINATE		2.3823	2	25.53	A
	SODIUM HYPOCHLORITE		236.3054		855.40	T
	SODIUM NITRATE		0.2412	4	20.00	A
	SODIUM POLYACRYLATE		12.3759	11	627.00	A
	SODIUM XYLENE SULFONATE		0.5126	6	23.50	A
	SORBITAN FATTY ACID ESTERS		12.4774	9	327.70	A
	SORBITAN TRIOLEATE		4.0775	2	110.00	A
	SOYBEAN FATTY ACIDS, DIMETHYLAMINE SALT		16.8477	40	1,508.00	A
	SOYBEAN OIL		171.0516	9	30.00	A
	SPINOSAD		165.2477	77	1,894.58	A
			0.0049	1	41.00	U
	TOTAL POUNDS OF THIS CHEMICAL	165.2526				
	STARCH		0.0294	6	172.00	A
	STREPTOMYCIN		64.4480	17	316.00	A
	STREPTOMYCIN SULFATE		4,332.2664	1,413	39,486.41	A
			2.2692	12	444.00	U
	TOTAL POUNDS OF THIS CHEMICAL	4,334.5356				
	STRYCHNINE		0.0540	4	80.00	A
	STYRENE BUTADIENE COPOLYMER		14.6894	6	172.00	A
	SULFAQUINOXALINE		0.0500	5	100.00	A
	SULFUR		84,498.1352	295	8,329.45	A
	TALL OIL		10.7079	25	725.00	A
	TALL OIL FATTY ACIDS		132.8266	52	2,009.30	A
	TEBUFENOZIDE		2,197.8889	270	7,826.76	A
			21.5880	2	68.00	U
	TOTAL POUNDS OF THIS CHEMICAL	2,219.4769				
	ALPHA-[PARA-(1,1,3,3-TETRAMETHYLBUTYL)PHENYL]-OMEGA-HYDROXYPOLY(OXYETHYLENE)		241.1010	42	1,421.58	A
	TETRAPOTASSIUM PYROPHOSPHATE		0.2563	6	23.50	A
	THIABENDAZOLE		211.5268		9,911.37	T
			0.8879	2	21.00	A
	TOTAL POUNDS OF THIS CHEMICAL	212.4147				
	THIAMETHOXAM		143.1656	72	1,923.41	A
	THIOPHANATE-METHYL		70.0000	1	100.00	A
	TRIETHANOLAMINE		0.6535	6	23.50	A
	TRIFLOXYSTROBIN		1,030.8650	533	15,371.61	A

Commodity Chemical	Pounds Applied	Agricultural Applications	Amount Treated	Unit Type
PEAR				
TRIFLUMIZOLE	130.9063	7	420.50	A
ALPHA-2,6,8-TRIMETHYL-4-NONYLOXY-OMEGA-HYDROXYPOLY (OXYETHYLENE)	6.0814	6	172.00	A
TRISODIUM PHOSPHATE	70.6457	88	2,580.60	A
UREA	74.6507	11	288.00	A
UREA DIHYDROGEN SULFATE	146.6956	33	1,342.28	A
VINYL POLYMER	0.3674	1	42.00	A
WARFARIN	0.0500	5	100.00	A
XYLENE	10.7579	2	13.00	A
ZINC PHOSPHIDE	44.1000	5	555.00	A
ZINC SULFATE	27.7531	8	139.70	A
ZIRAM	36,482.0749	251	6,946.93	A
Site Total	2,016,356.4864	14,225		
PEAS				
ALPHA-ALKYL (C10-C14)-OMEGA-HYDROXYPOLY(OXYETHYLENE)	5.4903	2	76.50	A
ALPHA-ALKYL (C12-C16)-OMEGA-HYDROXYPOLY(OXYETHYLENE)	0.6822	2	76.50	A
ALLYLOXYPOLYETHYLENE GLYCOL ACETATE	56.0949	187	1,965.85	A
AMPELOMYCES QUISQUALIS	0.0003	1	1.00	A
AZADIRACHTIN	4.9544	52	249.92	A
BACILLUS THURINGIENSIS (BERLINER), SUBSP. AIZAWAI, GC-91 PROTEIN	4.4384	7	58.40	A
BACILLUS THURINGIENSIS, VAR. KURSTAKI DELTA ENDOTOXINS CRY 1A(C) AND CRY 1C (GENETICALLY ENGINEERED) ENCAPSULATED IN PSEUDOMONAS FLUORESCENS (KILLED)	9.4462	2	18.00	A
BACILLUS THURINGIENSIS, SUBSP. KURSTAKI, STRAIN HD-1	5.2140	9	18.60	A
BACILLUS THURINGIENSIS (BERLINER), SUBSP. KURSTAKI, STRAIN SA-11	0.4613	1	4.10	A
BENOMYL	18.7000	3	37.40	A
BENSULIDE	79.3183	1	20.00	A
BENTAZON, SODIUM SALT	139.5619	24	134.10	A
BENZOIC ACID	0.6357	12	122.85	A
N,N-BIS-(2-OMEGA-HYDROXYPOLY(OXYETHYLENE)ETHYL) ALKYLAMINE, ALKYL DERIVED FROM TALLOW FATTY ACIDS	0.0937	1	13.00	A
BUTYL ALCOHOL	2.9884	42	145.69	A
CALCIUM HYPOCHLORITE	788.8000	11	282.00	U
	0.0000	1	0.10	A
TOTAL POUNDS OF THIS CHEMICAL 788.8000				
CARBARYL	42.8953	3	38.00	A
CHLOROTHALONIL	6.0235	2	7.00	A
CHLORPYRIFOS	1.0000	1	0.50	A
CHLORTHAL-DIMETHYL	2.8906	2	15.50	A
CITRIC ACID	1.2995	2	76.50	A
COCONUT DIETHANOLAMIDE	0.4742	8	62.60	A
COPPER HYDROXIDE	566.5485	122	818.00	A
DIAZINON	934.1307	200	1,738.80	A
DIETHYLENE GLYCOL	2.2850	4	24.90	A
DIMETHOATE	616.4116	258	2,468.45	A
DIMETHYLPOLYSILOXANE	70.8566	136	612.24	A
DISULFOTON	319.2750	27	368.50	A
DODECYLBENZENE SULFONIC ACID	2.0548	8	62.60	A
EDTA, TETRASODIUM SALT	0.1265	8	62.60	A
ESFENVALERATE	64.1348	166	1,728.71	A
ETHYLENE GLYCOL	75.5949	21	196.00	A
FATTY ACIDS, MIXED	0.5670	2	22.00	A
GLYPHOSATE, ISOPROPYLAMINE SALT	0.8098	4	1.10	A
2-(3-HYDROXYPROPYL)-HEPTA-METHYL TRISILOXANE, ETHOXYLATED, ACETATE	193.7824	187	1,965.85	A
INDOXACARB	0.1500	1	2.76	A
ISOPARAFFINIC HYDROCARBONS	3.7316	1	13.00	A
ISOPROPYL ALCOHOL	17.5132	51	503.10	A
KEROSENE	21.7695	10	92.85	A
MALATHION	1,444.4938	222	1,483.96	A
MCPA, DIMETHYLAMINE SALT	225.2209	10	687.50	A
METHOMYL	882.8910	179	1,299.65	A
METOLACHLOR	93.4877	6	56.00	A
(S)-METOLACHLOR	723.1068	76	691.48	A

Commodity	Chemical	Pounds Applied	Agricultural Applications	Amount Treated	Unit Type
PEAS					
	MINERAL OIL	19.6289	6	19.70	A
	NALED	373.3840	89	919.06	A
	4-NONYLPHENOL, FORMALDEHYDE RESIN, PROPOXYLATED	3.7419	2	22.00	A
	ALPHA-(PARA-NONYLPHENYL)-OMEGA-HYDROXYPOLY(OXYETHYELENE)	75.5771	73	497.89	A
	ALPHA-(PARA-NONYLPHENYL)-OMEGA-HYDROXYPOLY(OXYETHYLENE), BRANCHED	5.9536	4	24.90	A
	ALPHA-(PARA-NONYLPHENYL)-OMEGA-HYDROXYPOLY(OXYETHYLENE), PHOSPHATE ESTER	0.0937	1	13.00	A
	OLEIC ACID	0.8281	19	219.00	A
	OLEIC ACID, METHYL ESTER	201.3447	41	288.50	A
	ORCHEX 796 OIL	2.5419	1	13.00	A
	OXYDEMETON-METHYL	3.9568	1	2.76	A
	PARAQUAT DICHLORIDE	10.3564	1	10.00	A
	PENDIMETHALIN	26.3904	3	26.50	A
	PHOSPHORIC ACID	6.0544	10	81.80	A
	PIPERONYL BUTOXIDE	10.5860	24	279.00	A
	PIPERONYL BUTOXIDE, OTHER RELATED	2.6465	24	279.00	A
	POLYETHYLENE GLYCOL DIACETATE	5.0995	187	1,965.85	A
	POLYETHYLENE GLYCOL MONO(3-(TETRAMETHYL-1-(TRIMETHYLSILOXY)DISILOXANYL)PROPYL)ETHER	48.3424	39	360.66	A
	POLYOXYETHYLENE POLYOXYPROPYLENE	12.1755	63	322.50	A
	PYRETHRINS	6.5574	111	1,027.55	A
	ROTENONE	5.4645	111	1,027.55	A
	ROTENONE, OTHER RELATED	5.4645	111	1,027.55	A
	SETHOXYDIM	1.2267	1	13.00	A
	SILICONE DEFOAMER	0.0537	8	62.60	A
	SODIUM XYLENE SULFONATE	0.6323	8	62.60	A
	SOYBEAN FATTY ACIDS, DIMETHYLAMINE SALT	0.8048	12	122.85	A
	SPINOSAD	269.5642	372	3,397.89	A
	SULFUR	230,056.1210	1,093	10,688.17	A
	TALL OIL FATTY ACIDS	34.6489	40	262.80	A
	ALPHA-[PARA-(1,1,3,3-TETRAMETHYLBUTYL)PHENYL]-OMEGA-HYDROXYPOLY(OXYETHYLENE)	16.0348	27	281.60	A
	TETRAPOTASSIUM PYROPHOSPHATE	0.3161	8	62.60	A
	THIRAM	5.0500		4,040.00	P
	TRIETHANOLAMINE	0.8061	8	62.60	A
	TRIFLURALIN	703.5500	101	1,181.20	A
	ALPHA-UNDECYL-OMEGA-HYDROXYPOLY(OXYETHYLENE)	36.1528	39	249.80	A
	UREA	5.0390	2	19.20	A
	VEGETABLE OIL	17.7792	1	10.00	A
	XYLENE RANGE AROMATIC SOLVENT	5.5358	4	36.00	A
	Site Total	239,409.9088	3,665		
PECAN					
	ALDICARB	7,011.6000	40	1,465.50	A
	ALPHA-ALKYL (C9-C11)-OMEGA-HYDROXYPOLY(OXYETHYLENE)	2.3689	4	82.00	A
	ALPHA-ALKYL (C12-C14)-OMEGA-HYDROXYPOLY(OXYETHYLENE)	4.4420	1	15.00	A
	ALUMINUM PHOSPHIDE	25.7950		186,714.00	C
		0.2750		8.00	T
	TOTAL POUNDS OF THIS CHEMICAL 26.0700				
	AMMONIUM PROPIONATE	5.2325	42	1,182.60	A
	AMMONIUM SULFATE	1.3081	42	1,182.60	A
	BUTYL ALCOHOL	11.1045	8	263.00	A
	CHLORPYRIFOS	882.4013	19	437.50	A
	CITRIC ACID	2.6162	42	1,182.60	A
	COCONUT DIETHANOLAMIDE	0.0325	1	2.00	A
	COTTONSEED OIL	12.3516	1	24.00	A
	2,4-D, DIETHANOLAMINE SALT	0.9694	2	4.80	A
	2,4-D, DIMETHYLAMINE SALT	2.1421	3	13.80	A
	DIMETHOATE	194.0686	4	205.00	A
	DIMETHYLPOLYSILOXANE	0.1248	8	263.00	A
	DIURON	650.5734	24	274.15	A
	DODECYLBENZENE SULFONIC ACID	0.1408	1	2.00	A
	ALPHA-(PARA-DODECYLPHENYL)-OMEGA-HYDROXYPOLY(OXYETHYLENE)	2.5114	4	82.00	A
	EDTA, TETRASODIUM SALT	0.0087	1	2.00	A
	ESFENVALERATE	4.4922	22	415.50	A
	FATTY ACIDS DERIVED FROM TALLOW	1.7768	1	15.00	A

Commodity Chemical	Pounds Applied	Agricultural Applications	Amount Treated	Unit Type
PECAN				
GLYPHOSATE	149.7880	24	621.20	A
GLYPHOSATE, DIAMMONIUM SALT	3.7488	2	4.00	A
GLYPHOSATE, ISOPROPYLAMINE SALT	1,651.8761	145	2,547.65	A
GLYPHOSATE, MONOAMMONIUM SALT	6.8544	6	14.60	A
HYDROTREATED PARAFFINIC SOLVENT	1.4767	2	4.80	A
ISOPROPYL ALCOHOL	32.1760	75	1,693.20	A
MAGNESIUM SULFATE	2.0878	1	30.00	A
ALPHA-(PARA-NONYLPHENYL)-OMEGA-HYDROXYPOLY(OXYETHYELENE)	220.6500	83	2,021.80	A
ALPHA-(PARA-NONYLPHENYL)-OMEGA-HYDROXYPOLY(OXYETHYL PHOSPHATE ESTER	1.3081	42	1,182.60	A
NORFLURAZON	105.2533	6	74.50	A
ALPHA-OCTYLPHENYL-OMEGA-HYDROXYPOLY(OXYETHYLENE)	70.9641	11	169.20	A
OLEIC ACID	2.7113	6	102.00	A
ORCHEX 796 OIL	28.3934	4	82.00	A
ORYZALIN	169.6358	6	177.60	A
OXYFLUORFEN	180.0112	35	520.30	A
PARAQUAT DICHLORIDE	301.0356	12	148.00	A
PENDIMETHALIN	12.0407	1	12.00	A
PETROLEUM DISTILLATES	35.9856	5	110.00	A
PHOSPHORIC ACID	10.0535	6	101.00	A
PROPYLENE GLYCOL	2.6942	2	30.00	A
SILICONE DEFOAMER	0.0037	1	2.00	A
SIMAZINE	205.3350	17	234.40	A
SODIUM DIOCTYLSULFOSUCCINATE	0.6840	1	15.00	A
SODIUM POLYACRYLATE	1.6482	42	1,182.60	A
SODIUM XYLENE SULFONATE	0.0433	1	2.00	A
TALL OIL FATTY ACIDS	7.4295	60	1,458.80	A
ALPHA-[PARA-(1,1,3,3-TETRAMETHYLBUTYL)PHENYL]-OMEGA -HYDROXYPOLY(OXYETHYLENE)	5.4208	2	7.00	A
ALPHA-[PARA-(1,1,3,3,-TETRAMETHYLBUTYL)PHENYL]-OMEGA -HYDROXYPOLY(OXYETHYLENE) PHOSPHATE ESTER	0.5799	1	30.00	A
TETRAPOTASSIUM PYROPHOSPHATE	0.0217	1	2.00	A
TRIETHANOLAMINE	0.0552	1	2.00	A
TRISODIUM PHOSPHATE	0.4567	1	15.00	A
ZINC SULFATE	3.7889	1	30.00	A
Site Total	12,030.5473	502		
PEPPER, FRUITING				
ACETAMIPRID	103.0572	44	1,458.06	A
ACEPHATE	6,187.5206	228	7,360.50	A
ALPHA-ALKYLARYL-OMEGA-HYDROXYPOLY(OXYETHYLENE)	52.3813	3	227.00	A
ALPHA-ALKYL (C8-C18)-OMEGA-HYDROXYPOLY(OXYETHYLENE) POLY(OXYPROPYLENE)	9.9410	13	119.50	A
ALPHA-ALKYL (C9-C11)-OMEGA-HYDROXYPOLY(OXYETHYLENE)	5.4257	5	249.00	A
ALPHA-ALKYL (C12-C14)-OMEGA-HYDROXYPOLY(OXYETHYLENE)	522.7363	131	3,385.40	A
ALUMINUM PHOSPHIDE	0.0344	1	2.00	U
AMMONIUM SULFATE	9.8400	4	194.00	A
AVERMECTIN	85.8524	265	7,913.00	A
AZADIRACHTIN	70.7281	109	3,868.23	A
AZOXYSTROBIN	489.1876	86	2,323.91	A
BACILLUS THURINGIENSIS (BERLINER), SUBSP. AIZAWAI, GC-91 PROTEIN	309.2288	140	5,333.64	A
BACILLUS THURINGIENSIS (BERLINER), SUBSP. AIZAWAI, SEROTYPE H-7	1,362.2471	178	7,684.10	A
BACILLUS THURINGIENSIS, SUBSP. AIZAWAI, STRAIN ABTS-1857	3,533.6250	67	4,421.50	A
BACILLUS THURINGIENSIS, SUBSP. AIZAWAI, STRAIN SD-1372, LEPIDOPTERAN ACTIVE TOXIN(S)	0.2060	1	4.00	A
BACILLUS THURINGIENSIS, SUBSP. KURSTAKI, STRAIN HD-1	372.4902	70	1,763.70	A
BACILLUS THURINGIENSIS SUBSPECIES KURSTAKI, GENETICALLY ENGINEERED STRAIN EG7841 LEPIDOPTERAN ACTIVE TOXIN	3.4528	2	22.87	A
BACILLUS THURINGIENSIS (BERLINER), SUBSP. KURSTAKI, STRAIN SA-11	99.7073	43	1,332.49	A
BACILLUS THURINGIENSIS (BERLINER), SUBSP. KURSTAKI STRAIN SA-12	9.3600	2	52.00	A
BENSULIDE	3,473.0168	41	741.40	A
BENZOIC ACID	3.4623	15	282.42	A
BIFENTHRIN	78.0215	33	876.40	A

Commodity Chemical	Pounds Applied	Agricultural Applications	Amount Treated	Unit Type
PEPPER, FRUITING				
N,N-BIS-(2-OMEGA-HYDROXYPOLY(OXYETHYLENE)ETHYL) ALKYLAMINE, ALKYL DERIVED FROM TALLOW FATTY ACIDS	0.0110	2	1.00	A
N,N-BIS-(2-(OMEGA-HYDROXYPOLYOXYETHYLENE/ POLYOXYPROPYLENE)ETHYL)ALKYL (C8-C18) AMINE	58.1815	39	1,528.24	A
BORIC ACID	1.1375	1	13.00	A
BUTYL ALCOHOL	37.1177	86	1,843.30	A
CALCIUM CHLORIDE	13.6970	4	150.00	A
CAPSICUM OLEORESIN	0.0091	1	6.00	A
CARBARYL	3,245.4455	69	2,255.64	A
CHLOROPICRIN	207,256.4175	111	2,863.57	A
CHLOROTHALONIL	15.0690	1	10.00	A
CHLORTHAL-DIMETHYL	843.4500	10	137.80	A
CITRIC ACID	38.0473	4	150.00	A
CLARIFIED HYDROPHOBIC EXTRACT OF NEEM OIL	7,890.1713	98	3,342.20	A
COCONUT DIETHANOLAMIDE	11.6726	109	2,115.25	A
COCONUT IMIDAZOLINE SODIUM CARBOXYLATE	0.3304	4	290.00	A
COPPER HYDROXIDE	6,405.4171	218	7,666.10	A
COTTONSEED FLOUR	20.4000	1	120.00	A
COTTONSEED OIL	27.6974	4	314.50	A
CRYOLITE	28,824.9120	108	3,561.79	A
CYFLUTHRIN	169.2902	136	4,164.90	A
CYROMAZINE	146.4986	32	904.00	A
DIAZINON	3,100.3299	103	2,006.58	A
1,3-DICHLOROPROPENE	136,486.9833	41	1,654.62	A
DICOFOL	170.4764	17	299.44	A
DIETHYLENE GLYCOL	0.2627	2	46.00	A
DIMETHOATE	1,109.7966	103	2,351.05	A
DIMETHYL DICOCOALKYL AMMONIUM SALT WITH NAPHTHALENE SULFONIC ACID, FORMALDEHYDE CONDENSATE	12.4080	6	128.50	A
DIMETHYLPOLYSILOXANE	1,600.1606	691	16,183.27	A
DIMETHYL SOYA AMINE	0.5804	1	22.00	A
DISULFOTON	5,260.6933	118	2,577.25	A
DODECYLBENZENE SULFONIC ACID	50.5813	109	2,115.25	A
ALPHA-(PARA-DODECYLPHENYL)-OMEGA-HYDROXYPOLY(OXYETHYLENE)	1.9601	1	40.00	A
EDTA, SODIUM SALT	0.0040	3	6.00	A
EDTA, TETRASODIUM SALT	3.1127	109	2,115.25	A
ENDOSULFAN	1,214.8181	36	1,546.60	A
EPTC	69.7295	1	18.00	A
ESFENVALERATE	341.4907	336	8,633.08	A
ETHEPHON	736.7721	43	1,023.10	A
ETHYLENE GLYCOL	4.6861	3	32.00	A
FATTY ACIDS, METHYL ESTERS	217.2110	39	1,528.24	A
FATTY ACIDS, MIXED	220.1717	118	4,320.10	A
FATTY ACIDS DERIVED FROM TALLOW	209.0945	131	3,385.40	A
FERROUS SULFATE	7.0306	17	1,065.60	A
GARLIC	2.5490	2	30.00	A
GLYPHOSATE, DIAMMONIUM SALT	125.3612	4	216.00	A
GLYPHOSATE, ISOPROPYLAMINE SALT	1,604.4872	32	942.30	A
HARPIN PROTEIN	4.6683	22	572.40	A
IMIDACLOPRID	1,495.7750	505	12,931.83	A
INDOXACARB	601.1699	307	9,678.55	A
ISOPARAFFINIC HYDROCARBONS	0.4390	2	1.00	A
ISOPROPYL ALCOHOL	194.2478	245	6,009.46	A
KAOLIN	2,445.4330	13	283.00	A
KEROSENE	103.0927	8	150.70	A
LAMBDA-CYHALOTHRIN	0.1489	2	5.00	A
LECITHIN	325.6732	106	2,421.92	A
LYSOPHOSPHATIDYL ETHANOLAMINE	46.4221	18	253.20	A
MAGNESIUM SULFATE	5.0107	2	65.00	A
MALATHION	1,554.5637	56	1,115.55	A
MANEB	3,130.8668	59	2,172.89	A
MANGANESE SULFATE	9.7347	17	1,065.60	A
MEFENOXAM	2,525.1082	310	9,514.48	A
MEFENOXAM, OTHER RELATED	72.9847	293	9,037.38	A
METALAXYL	48.2500	9	373.00	A
METAM-SODIUM	692,903.6058	130	4,400.23	A
METHOMYL	8,322.9204	279	11,163.20	A
METHOXYFENOZIDE	4.5182	2	51.00	A

Commodity Chemical	Pounds Applied	Agricultural Applications	Amount Treated	Unit Type
PEPPER, FRUITING				
METHYLATED SOYBEAN OIL	59.8840	5	136.00	A
METHYL BROMIDE	117,299.9040	33	751.20	A
(S)-METOLACHLOR	2,665.1787	77	1,971.25	A
MINERAL OIL	5.8040	1	22.00	A
MODIFIED PHTHALIC GLYCEROL ALKYD RESIN	37.5474	22	774.87	A
MYCLOBUTANIL	1,110.2263	433	11,181.12	A
NALED	450.7163	18	333.70	A
NAPROPAMIDE	2,985.7724	103	1,925.35	A
4-NONYLPHENOL, FORMALDEHYDE RESIN, PROPOXYLATED	102.9725	62	2,568.64	A
ALPHA-(PARA-NONYLPHENYL)-OMEGA-HYDROXYPOLY(OXYETHYELENE)	2,600.7775	574	15,851.43	A
ALPHA-(PARA-NONYLPHENYL)-OMEGA-HYDROXYPOLY(OXYETHYLENE), PHOSPHATE ESTER	24.6372	6	80.00	A
ALPHA-(PARA-NONYL PHENYL)-OMEGA-HYDROXYPOLY (OXYETHYLENE) SULFATE, AMMONIUM SALT	0.2104	5	100.72	A
ALPHA-OCTYLPHENYL-OMEGA-HYDROXYPOLY(OXYETHYLENE)	226.2729	29	952.00	A
OLEIC ACID	8.5598	22	674.50	A
OLEIC ACID, METHYL ESTER	1,322.6985	227	4,907.12	A
ORCHEX 796 OIL	22.4597	3	41.00	A
ORGANOSILICONE, POLY OXYALKYLENE ETHER COPOLYMER	6.3041	2	46.00	A
OXAMYL	3,045.0476	126	4,014.35	A
OXYDEMETON-METHYL	558.0293	37	1,165.50	A
OXYFLUORFEN	328.1657	37	1,044.85	A
PARAQUAT DICHLORIDE	2,198.0877	97	2,449.91	A
PCNB	81.4500	4	101.00	A
PENDIMETHALIN	78.7248	4	78.72	A
PERMETHRIN	559.6709	135	3,218.57	A
PETROLEUM DISTILLATES	6.9142	2	45.00	A
PETROLEUM DISTILLATES, REFINED	626.9909	6	79.40	A
	0.1391	1	300.00	S
TOTAL POUNDS OF THIS CHEMICAL 627.1300				
PETROLEUM HYDROCARBONS	0.8650	1	8.00	A
PETROLEUM OIL, PARAFFIN BASED	43.6627	5	100.72	A
ORTHO-PHENYLPHENOL, SODIUM SALT	76.6935		9,786.00	T
PHOSPHORIC ACID	177.4075	160	4,229.85	A
BETA-PINENE POLYMER	141.0163	18	807.00	A
PIPERONYL BUTOXIDE	19.9901	4	43.70	A
PIPERONYL BUTOXIDE, OTHER RELATED	4.9975	4	43.70	A
POLYACRYLAMIDE, POLYETHYLENE GLYCOL MIXTURE	6.6046	6	185.60	A
POLYACRYLAMIDE POLYMER	6.2450	8	179.50	A
POLYALKENE OXIDE MODIFIED HEPTAMETHYL TRISILOXANE	163.9171	30	1,038.00	A
POLYETHYLENE GLYCOL MONO(3-(TETRAMETHYL-1-(TRIMETHYLSILOXY)DISILOXANYL)PROPYL)ETHER	434.1404	368	8,128.52	A
POLYETHYLENE GLYCOL OLEATE	28.7342	6	128.50	A
POLY-I-PARA-MENTHENE	3,731.7191	293	12,274.75	A
POLYOXYETHYLENE DIOLEATE	0.1313	2	46.00	A
POLYOXYETHYLENE POLYOXYPROPYLENE	606.2835	346	8,216.25	A
POLYOXYETHYLENE SORBITAN MIXED FATTY ACID ESTERS	6.7335	5	100.72	A
POLYSACCHARIDE POLYMER	0.6703	7	159.00	A
POTASH SOAP	567.7645	11	105.50	A
POTASSIUM BICARBONATE	1,094.3576	18	493.36	A
POTASSIUM N-METHYLDITHIO CARBAMATE	13,219.2292	32	842.20	A
PROPIONIC ACID	325.6732	106	2,421.92	A
PROPYLENE GLYCOL	30.1848	19	646.00	A
PROPYLENE GLYCOL, METHYL ETHER	0.4293	4	102.00	A
PYMETROZINE	4.7688	2	55.50	A
PYRACLOSTROBIN	1,667.9716	364	10,448.96	A
PYRETHRINS	8.0021	31	459.70	A
PYRIPROXYFEN	39.4294	21	600.00	A
QST 713 STRAIN OF DRIED BACILLUS SUBTILIS	51.5388	10	170.50	A
RIMSULFURON	0.2656	1	17.00	A
ROTENONE	1.6152	17	199.50	A
ROTENONE, OTHER RELATED	1.6152	17	199.50	A
SETHOXYDIM	0.4381	3	1.10	A
SILICONE DEFOAMER	1.3229	109	2,115.25	A
SODIUM CHLORATE	52.4790	1	4.00	A
SODIUM DIOCTYLSULFOSUCCINATE	8.1481	14	504.00	A
SODIUM HYPOCHLORITE	2,137.8945		15,252.00	T
SODIUM XYLENE SULFONATE	15.5635	109	2,115.25	A

Commodity Chemical	Pounds Applied	Agricultural Applications	Amount Treated	Unit Type
PEPPER, FRUITING				
SORBITAN FATTY ACID ESTERS	1.4730	5	100.72	A
SOYBEAN FATTY ACIDS, DIMETHYLAMINE SALT	4.0161	14	260.42	A
SOYBEAN OIL	204.3702	12	241.60	A
SPINOSAD	2,680.4582	996	29,351.86	A
STARCH	0.0274	3	98.00	A
STYRENE BUTADIENE COPOLYMER	13.7146	3	98.00	A
SUGAR	8.4000	1	120.00	A
SULFUR	72,208.8067	468	16,284.46	A
TALL OIL	8.2062	19	791.00	A
TALL OIL FATTY ACIDS	75.0946	29	959.40	A
TEBUFENOZIDE	1,602.6547	240	8,586.70	A
ALPHA-[PARA-(1,1,3,3-TETRAMETHYLBUTYL)PHENYL]-OMEGA -HYDROXYPOLY(OXYETHYLENE)	81.5848	116	2,227.75	A
ALPHA-[PARA-(1,1,3,3,-TETRAMETHYLBUTYL)PHENYL]-OMEGA -HYDROXYPOLY(OXYETHYLENE) PHOSPHATE ESTER	1.3919	2	65.00	A
TETRAPOTASSIUM PYROPHOSPHATE	7.7817	109	2,115.25	A
THIAMETHOXAM	238.9982	142	4,475.51	A
THIRAM	109.0132		45,365.16	P
	12.0892			
	8.6578		2,706.40	K
	7.0544		9,100.32	U
TOTAL POUNDS OF THIS CHEMICAL 136.8146				
TRIETHANOLAMINE	19.8434	109	2,115.25	A
TRIFLOXYSTROBIN	412.1148	215	5,376.75	A
TRIFLURALIN	2,424.7810	180	3,982.79	A
ALPHA-2,6,8-TRIMETHYL-4-NONYLOXY-OMEGA-HYDROXYPOLY (OXYETHYLENE)	220.0942	221	4,865.72	A
TRISODIUM PHOSPHATE	0.2842	2	44.00	A
ALPHA-UNDECYL-OMEGA-HYDROXYPOLY(OXYETHYLENE)	34.6575	9	151.40	A
UREA	13.8829	2	72.00	A
XYLENE	29.9880	1	80.00	A
XYLENE RANGE AROMATIC SOLVENT	315.7338	14	167.00	A
YEAST	26.2800	1	120.00	A
ZINC SULFATE	24.2363	19	1,130.60	A
Site Total	1,380,019.2171	10,340		
PEPPER, SPICE				
ACETAMIPRID	9.5445	7	152.00	A
ACEPHATE	186.9750	23	233.80	A
ALPHA-ALKYL (C8-C18)-OMEGA-HYDROXYPOLY(OXYETHYLENE) POLY(OXYPROPYLENE)	5.2467	5	74.00	A
ALPHA-ALKYL (C10-C14)-OMEGA-HYDROXYPOLY(OXYETHYLENE)	0.4543	1	4.00	A
ALPHA-ALKYL (C12-C14)-OMEGA-HYDROXYPOLY(OXYETHYLENE)	35.7135	21	564.00	A
ALLYLOXYPOLYETHYLENE GLYCOL ACETATE	2.9688	8	117.90	A
AVERMECTIN	0.6384	2	48.00	A
AZADIRACHTIN	0.2693	1	23.80	A
AZOXYSTROBIN	39.5547	8	200.50	A
BACILLUS THURINGIENSIS (BERLINER), SUBSP. AIZAWAI, GC-91 PROTEIN	0.3230	1	17.00	A
BACILLUS THURINGIENSIS, SUBSP. AIZAWAI, STRAIN ABTS-1857	29.1600	1	54.00	A
BACILLUS THURINGIENSIS, SUBSP. KURSTAKI, STRAIN HD-1	5.4000	1	5.00	A
BACILLUS THURINGIENSIS (BERLINER), SUBSP. KURSTAKI, STRAIN SA-11	4.8000	3	75.00	A
BENSULIDE	105.0967	4	45.00	A
BENZOIC ACID	2.8786	20	419.12	A
BUTYL ALCOHOL	26.0666	38	835.36	A
CAPSICUM OLEORESIN	0.0182	2	12.00	A
CARBARYL	475.9859	16	286.00	A
CHLOROPICRIN	2,286.2071	2	47.40	A
CHLORTHAL-DIMETHYL	299.2500	2	47.00	A
CLETHODIM	7.3208	1	59.40	A
COCONUT DIETHANOLAMIDE	2.0666	21	406.04	A
COPPER HYDROXIDE	477.5370	21	752.20	A
CYROMAZINE	4.4841	3	44.00	A
DIAZINON	256.0102	4	64.00	A
1,3-DICHLOROPROPENE	25,847.0906	10	259.50	A
DIMETHOATE	92.5076	22	326.40	A

Commodity Chemical	Pounds Applied	Agricultural Applications	Amount Treated	Unit Type
PEPPER, SPICE				
DIMETHYLPOLYSILOXANE	100.7111	118	2,002.90	A
DIMETHYL SOYA AMINE	0.8664	1	33.00	A
DISULFOTON	675.8920	20	380.80	A
DODECYLBENZENE SULFONIC ACID	8.9551	21	406.04	A
EDTA, TETRASODIUM SALT	0.5511	21	406.04	A
ENDOSULFAN	33.4318	1	36.00	A
ESFENVALERATE	30.0363	46	782.40	A
ETHEPHON	670.6723	57	1,110.75	A
FATTY ACIDS DERIVED FROM TALLOW	14.2854	21	564.00	A
FERROUS SULFATE	0.4932	2	72.00	A
FOSETYL-AL	4.0000		0.10	A
GLYPHOSATE, ISOPROPYLAMINE SALT	151.8040	5	111.20	A
HYDROTREATED PARAFFINIC SOLVENT	192.2928	8	125.00	A
2-(3-HYDROXYPROPYL)-HEPTA-METHYL TRISILOXANE, ETHOXYLATED, ACETATE	10.2559	8	117.90	A
IMIDACLOPRID	65.7693	42	1,056.60	A
INDOXACARB	1.8000	1	30.00	A
ISOPROPYL ALCOHOL	50.0673	83	1,363.89	A
KEROSENE	106.6331	19	386.12	A
LECITHIN	1.4117	1	30.00	A
MANEB	12.1735	1	12.20	A
MANGANESE SULFATE	0.6828	2	72.00	A
MEFENOXAM	38.4836	7	267.00	A
MEFENOXAM, OTHER RELATED	1.2083	7	267.00	A
METALAXYL	42.0000	9	487.00	A
METAM-SODIUM	31,156.4540	6	147.30	A
METHOMYL	973.8180	48	1,166.20	A
METHYL BROMIDE	3.3400		1.00	U
(S)-METOLACHLOR	47.0422	1	33.00	A
MINERAL OIL	73.1222	6	71.60	A
MYCLOBUTANIL	92.6945	51	977.50	A
NALED	77.6095	3	102.00	A
NAPROPAMIDE	202.5000	11	140.50	A
ALPHA-(PARA-NONYLPHENYL)-OMEGA-HYDROXYPOLY(OXYETHYELENE)	400.4003	115	2,308.81	A
ALPHA-(PARA-NONYLPHENYL)-OMEGA-HYDROXYPOLY(OXYETHYLENE), PHOSPHATE ESTER	0.1893	1	4.00	A
ALPHA-OCTYLPHENYL-OMEGA-HYDROXYPOLY(OXYETHYLENE)	94.8035	15	215.40	A
OLEIC ACID, METHYL ESTER	501.7030	23	383.47	A
OXAMYL	29.8680	1	30.00	A
OXYDEMETON-METHYL	19.2892	3	52.00	A
OXYFLUORFEN	16.5484	2	43.00	A
PARAQUAT DICHLORIDE	1,562.0944	75	1,149.30	A
PERMETHRIN	18.9716		0.60	A
PETROLEUM DISTILLATES	2.5992	1	33.00	A
PHOSPHORIC ACID	28.6373	33	633.04	A
POLYACRYLAMIDE POLYMER	1.9427	6	115.20	A
POLYETHYLENE GLYCOL	6.9026	10	129.50	A
POLYETHYLENE GLYCOL DIACETATE	0.2699	8	117.90	A
POLYETHYLENE GLYCOL MONO(3-(TETRAMETHYL-1-(TRIMETHYLSILOXY)DISILOXANYL)PROPYL)ETHER	51.1462	58	980.20	A
POLY-I-PARA-MENTHENE	429.0444	23	946.00	A
POLYOXYETHYLENE POLYOXYPROPYLENE	32.9460	68	988.04	A
POLYSACCHARIDE POLYMER	0.2159	6	115.20	A
POTASH SOAP	2.1837	1	8.00	A
POTASSIUM BICARBONATE	14.7600	1	6.00	A
PROPIONIC ACID	1.4117	1	30.00	A
PYMETROZINE	0.1719	1	2.00	A
PYRACLOSTROBIN	97.4063	13	503.50	A
PYRETHRINS	0.0009	1	0.33	A
SILICONE DEFOAMER	0.2342	21	406.04	A
SODIUM CHLORATE	7,952.3285	49	976.79	A
SODIUM XYLENE SULFONATE	2.7554	21	406.04	A
SOYBEAN FATTY ACIDS, DIMETHYLAMINE SALT	3.0960	19	386.12	A
SPINOSAD	62.1874	43	653.30	A
SULFUR	632.0000	16	263.00	A
TALL OIL FATTY ACIDS	37.5936	13	198.50	A

Commodity Chemical	Pounds Applied	Agricultural Applications	Amount Treated	Unit Type
PEPPER, SPICE				
TEBUFENOZIDE	59.7247	29	465.40	A
ALPHA-[PARA-(1,1,3,3-TETRAMETHYLBUTYL)PHENYL]-OMEGA -HYDROXYPOLY(OXYETHYLENE)	19.9811	26	456.04	A
TETRAPOTASSIUM PYROPHOSPHATE	1.3777	21	406.04	A
THIAMETHOXAM	36.8431	36	837.00	A
THIRAM	44.1203		9,701.99	P
TRIETHANOLAMINE	3.5131	21	406.04	A
TRIFLOXYSTROBIN	45.2338	35	705.00	A
TRIFLURALIN	57.4479	5	88.00	A
ALPHA-UNDECYL-OMEGA-HYDROXYPOLY(OXYETHYLENE)	11.2975	4	40.50	A
UREA DIHYDROGEN SULFATE	5.9370	5	50.00	A
XYLENE RANGE AROMATIC SOLVENT	45.9267	1	14.00	A
ZINC SULFATE	1.0622	2	72.00	A
Site Total	77,380.7922	1,133		
PERSIMMON				
ALPHA-ALKYLARYL-OMEGA-HYDROXYPOLY(OXYETHYLENE)	59.0163	6	32.20	A
ALPHA-ALKYL (C9-C11)-OMEGA-HYDROXYPOLY(OXYETHYLENE)	0.0564	1	1.00	A
ALKYL (C8,C10) POLYGLYCOSIDE	0.3249	1	1.00	A
ALUMINUM PHOSPHIDE	0.9470	11	15.00	A
AMMONIUM SULFATE	0.1873	1	1.00	A
BACILLUS THURINGIENSIS (BERLINER), SUBSP. KURSTAKI, STRAIN SA-11	7.4250	6	49.50	A
BENTONITE	17.6220	3	16.50	A
2-BUTOXYETHANOL	0.0755	5	20.00	A
BUTYL ALCOHOL	1.8009	2	11.60	A
CHLOROPHACINONE	0.0001	1	2.00	A
CHLORPYRIFOS	15.9508	1	1.00	A
COCONUT DIETHANOLAMIDE	0.2058	4	32.00	A
DIMETHYLPOLYSILOXANE	0.5364	3	26.50	A
DIPHACINONE	0.0040	3	45.00	A
DODECYLBENZENE SULFONIC ACID	0.8919	4	32.00	A
EDTA, TETRASODIUM SALT	0.0549	4	32.00	A
FATTY ACIDS, MIXED	0.5019	2	5.20	A
GLYPHOSATE	28.9423	7	67.00	A
GLYPHOSATE, ISOPROPYLAMINE SALT	1,256.5957	209	1,147.53	A
TOTAL POUNDS OF THIS CHEMICAL 1,256.7836	0.1879	1	76.00	U
GLYPHOSATE, MONOAMMONIUM SALT	31.0590	1	15.00	A
2-(3-HYDROXYPROPYL)-HEPTA-METHYL TRISILOXANE, ETHOXYLATED, ACETATE	0.0729	1	1.00	A
ISOPROPYL ALCOHOL	6.4864	36	282.25	A
ISOPROPYLAMINE DODECYLBENZENE SULFONATE	0.0755	5	20.00	A
LACTOSE	2.6433	3	16.50	A
LIMONENE	1.5469	5	20.00	A
METHYLATED SOYBEAN OIL	6.4457	8	27.75	A
MINERAL OIL	30.3678	1	2.00	A
MOLASSES	1.9873	1	1.00	A
NAPROPAMIDE	301.0000	15	85.45	A
4-NONYLPHENOL, FORMALDEHYDE RESIN, PROPOXYLATED	0.7362	1	3.00	A
ALPHA-(PARA-NONYLPHENYL)-OMEGA-HYDROXYPOLY(OXYETHYELENE)	19.6414	24	90.45	A
ALPHA-OCTYLPHENYL-OMEGA-HYDROXYPOLY(OXYETHYLENE)	69.1702	28	222.15	A
OLEIC ACID, METHYL ESTER	0.2186	1	1.00	A
OXYFLUORFEN	110.3612	51	239.69	A
PARAQUAT DICHLORIDE	7.6401	1	15.00	A
PETROLEUM DISTILLATES	1.9810	2	10.50	A
PETROLEUM OIL, PARAFFIN BASED	1.8865	5	20.00	A
PHOSPHORIC ACID	3.5871	9	68.10	A
POLYACRYLAMIDE POLYMER	0.2912	2	12.20	A
POLYALKENE OXIDE MODIFIED HEPTAMETHYL TRISILOXANE	0.3223	8	27.75	A
POLY-I-PARA-MENTHENE	3.7468	9	29.00	A
POLYSACCHARIDE POLYMER	0.0084	1	2.20	A
PROPYLENE GLYCOL	1.5871	1	1.00	A
PYRETHRINS	0.0587	2	7.00	A
ROTENONE	0.0489	2	7.00	A
ROTENONE, OTHER RELATED	0.0489	2	7.00	A
SILICONE DEFOAMER	0.0233	4	32.00	A

Commodity Chemical	Pounds Applied	Agricultural Applications	Amount Treated	Unit Type
PERSIMMON				
SIMAZINE	6.7500	1	5.00	A
SODIUM XYLENE SULFONATE	0.2744	4	32.00	A
STRYCHNINE	0.1815	10	39.00	A
SYNTHETIC VEGETABLE GUMS	1.3272	1	1.00	A
ALPHA-[PARA-(1,1,3,3-TETRAMETHYLBUTYL)PHENYL]-OMEGA -HYDROXYPOLY(OXYETHYLENE)	8.9262	13	91.50	A
TETRAPOTASSIUM PYROPHOSPHATE	0.1372	4	32.00	A
TRIETHANOLAMINE	0.3499	4	32.00	A
Site Total	2,012.3161	412		
PIMENTO				
ALPHA-ALKYL (C12-C14)-OMEGA-HYDROXYPOLY(OXYETHYLENE)	84.4864	10	416.00	A
ESFENVALERATE	4.7634	3	156.00	A
FATTY ACIDS DERIVED FROM TALLOW	33.7946	10	416.00	A
ALPHA-(PARA-NONYLPHENYL)-OMEGA-HYDROXYPOLY(OXYETHYELENE)	84.4864	10	416.00	A
Site Total	207.5308	13		
PINEAPPLE				
METHYL BROMIDE			7.00	S
Site Total	0.0000			
PISTACHIO				
ACEPHATE	4.8080	2	109.30	A
ALCOHOLS, C4-C12, NORMAL	10.3518	8	440.00	A
ALPHA-ALKYLARYL-OMEGA-HYDROXYPOLY(OXYETHYLENE)	8,656.0575	368	15,983.73	A
ALPHA-ALKYL (C9-C11)-OMEGA-HYDROXYPOLY(OXYETHYLENE)	99.3960	16	1,114.35	A
ALPHA-ALKYL (C9-C16)-OMEGA-HYDROXYPOLY(OXYETHYLENE)	102.8018	70	3,476.20	A
ALPHA-ALKYL (C12-C14)-OMEGA-HYDROXYPOLY(OXYETHYLENE)	3,787.5352	296	24,089.21	A
ALPHA-ALKYL (C12-C15)-OMEGA-HYDROXYPOLY(OXYETHYLENE) SULFATE, SODIUM SALT	18.9457	30	1,056.00	A
ALKYL (C8,C10) POLYGLYCOSIDE	25.1899	1	64.00	A
ALLYLOXYPOLYETHYLENE GLYCOL ACETATE	17.0432	4	360.00	A
ALUMINUM PHOSPHIDE	1,674.3485		8,822.67	K
	524.1948		3,729,457.21	C
	226.6708	23	1,149.81	A
	168.0800		5,665.00	T
	35.0075		312,460.00	P
TOTAL POUNDS OF THIS CHEMICAL 2,628.3016				
AMMONIUM NITRATE	11.9952	1	64.00	A
AMMONIUM SULFATE	4,744.1206	66	7,047.28	A
AZINPHOS-METHYL	64,407.7942	168	26,838.81	A
AZOXYSTROBIN	2,694.2078	260	16,178.44	A
BACILLUS THURINGIENSIS VAR. KURSTAKI, GENETICALLY ENGINEERED STRAIN EG7826	0.6000	1	4.00	A
BACILLUS THURINGIENSIS, SUBSP. KURSTAKI, STRAIN HD-1	81.6205	8	423.00	A
BACILLUS THURINGIENSIS SUBSPECIES KURSTAKI, GENETICALLY ENGINEERED STRAIN EG7841 LEPIDOPTERAN ACTIVE TOXIN	40.5000	7	270.00	A
BENOMYL	2,141.7450	33	2,258.09	A
N,N-BIS-(2-OMEGA-HYDROXYPOLY(OXYETHYLENE)ETHYL) ALKYLAMINE, ALKYL DERIVED FROM TALLOW FATTY ACIDS	411.9131	71	3,509.54	A
N,N-BIS-(2-(OMEGA-HYDROXYPOLYOXYETHYLENE/ POLYOXYPROPYLENE)ETHYL)ALKYL (C8-C18) AMINE	564.3695	155	10,924.05	A
BROMADIOLONE	0.0001	2	221.00	A
2-BUTOXYETHANOL	8.5187	22	1,091.00	A
BUTYL ALCOHOL	1,392.2196	172	22,096.51	A
ALPHA-(PARA-TERT-BUTYLPHENYL)-OMEGA-HYDROXYPOLY (OXYETHYLENE) PHOSPHATE	1.2121	1	43.00	A
CALCIUM CHLORIDE	0.7389	2	35.00	A
CARBARYL	7,836.5747	44	3,381.91	A
CARBON	28.0000	1	10.00	A
CARBON DIOXIDE	2,422.2366		1,248,774.00	C
	2,143.1424			
TOTAL POUNDS OF THIS CHEMICAL 4,565.3790				
CHLOROPHACINONE	0.0856	37	2,533.00	A
CHLOROPICRIN	68.7398	1	150.00	A

Commodity	Chemical	Pounds Applied	Agricultural Applications	Amount Treated	Unit Type
PISTACHIO					
	CHLOROTHALONIL	11,063.6681	42	3,210.67	A
	CITRIC ACID	1,279.6362	185	8,831.90	A
	COCONUT DIETHANOLAMIDE	153.6860	119	9,777.40	A
	COPPER HYDROXIDE	3,982.7245	31	1,201.50	A
	COPPER SULFATE (BASIC)	205.7913	6	540.00	A
	COTTONSEED OIL	916.8700	8	440.00	A
	CYPRODINIL	6.5625	1	25.00	A
	2,4-D, DIETHANOLAMINE SALT	12.2950	2	42.00	A
	2,4-D, DIMETHYLAMINE SALT	2,406.3203	100	3,487.01	A
	ALPHA-DECYL-OMEGA-HYDROXYPOLY(OXYETHYLENE) PHOSPHATE	0.0015	3	23.00	A
	DIAMMONIUM PHOSPHATE	290.2537	6	596.00	A
	1,3-DICHLOROPROPENE	10,866.7522	2	183.00	A
	DIETHYLENE GLYCOL	2.6639	1	24.00	A
	DIMETHYLPOLYSILOXANE	256.2859	261	28,527.51	A
	ALPHA-(ORTHO,PARA-DINONYLPHENYL)-OMEGA-HYDROXYPOLYOXY (ETHYLENE) PHOSPHATE	68.5346	70	3,476.20	A
	DIPHACINONE	0.2106	21	637.00	A
	DODECYLBENZENE SULFONIC ACID	292.7995	89	8,721.40	A
	ALPHA-(PARA-DODECYLPHENYL)-OMEGA-HYDROXYPOLY(OXYETHYLENE)	0.1531	1	10.00	A
	EDTA, SODIUM SALT	15.2169	42	6,079.28	A
	EDTA, TETRASODIUM SALT	18.0184	89	8,721.40	A
	ESFENVALERATE	16.8411	7	606.00	A
	ETHYLENE GLYCOL	46.0040	3	144.00	A
	FATTY ACIDS, METHYL ESTERS	2,106.9796	155	10,924.05	A
	FATTY ACIDS, MIXED	988.2444	140	17,162.04	A
	FATTY ACIDS DERIVED FROM TALLOW	1,515.0141	296	24,089.21	A
	FENHEXAMID	228.0000	10	408.00	A
	FLUDIOXONIL	4.3750	1	25.00	A
	GLYPHOSATE	4,238.5333	70	4,098.74	A
	GLYPHOSATE, DIAMMONIUM SALT	9,596.5793	125	13,707.10	A
	GLYPHOSATE, ISOPROPYLAMINE SALT	135,700.4413	2,480	130,063.78	A
	GLYPHOSATE, MONOAMMONIUM SALT	5,691.4136	44	5,027.10	A
	HALOSULFURON	33.4350	12	1,366.76	A
	HYDROTREATED PARAFFINIC SOLVENT	140.7954	7	263.40	A
	2-(3-HYDROXYPROPYL)-HEPTA-METHYL TRISILOXANE, ETHOXYLATED, ACETATE	231.1331	14	1,267.00	A
	ISOPARAFFINIC HYDROCARBONS	28.0968	1	33.34	A
	ISOPROPYL ALCOHOL	5,566.0520	1,912	142,288.90	A
	ISOPROPYLAMINE DODECYLBENZENE SULFONATE	8.6332	28	1,153.00	A
	ISOXABEN	74.5125	8	483.25	A
	KAOLIN	4,108.7500	2	123.36	A
	LAURIC ACID	17.2234	30	1,056.00	A
	LECITHIN	258.2739	19	417.00	A
	LIME-SULFUR	184.0763	1	3.00	A
	LIMONENE	174.6342	22	1,091.00	A
	MAGNESIUM SULFATE	441.4840	38	6,475.70	A
	MALIC ACID	0.6397	5	160.00	A
	MEFENOXAM	19.3846	22	64.50	A
	MEFENOXAM, OTHER RELATED	0.5701	22	64.50	A
	METAM-SODIUM	384.7101	1	1.20	A
	METHYLATED SOYBEAN OIL	169.9049	10	347.50	A
	METHYL BROMIDE	2,398.2615		1,328,296.00	C
		571.0000		319.00	T
		470.4000	2	40.00	A
		5.0000		1.00	U
	TOTAL POUNDS OF THIS CHEMICAL 3,444.6615				
	MINERAL OIL	23.3280	6	119.00	A
	MODIFIED PHTHALIC GLYCEROL ALKYD RESIN	2,618.8842	178	17,317.98	A
	NALED	1.7808	1	9.00	A
	NAPROPAMIDE	124.9400	4	39.24	A
	4-NONYLPHENOL, FORMALDEHYDE RESIN, PROPOXYLATED	1,071.0014	196	14,232.05	A
	ALPHA-(PARA-NONYLPHENYL)-OMEGA-HYDROXYPOLY(OXYETHYELENE)	54,068.9941	2,328	192,811.78	A
	ALPHA-(PARA-NONYLPHENYL)-OMEGA-HYDROXYPOLY(OXYETHYLENE), BRANCHED	12.9524	3	193.40	A
	ALPHA-(PARA-NONYLPHENYL)-OMEGA-HYDROXYPOLY(OXYETHYLENE), PHOSPHATE ESTER	48.0477	3	152.34	A
	ALPHA-(PARA-NONYL PHENYL)-OMEGA-HYDROXYPOLY (OXYETHYLENE) SULFATE, AMMONIUM SALT	9.8446	203	5,300.49	A

Commodity	Chemical	Pounds Applied	Agricultural Applications	Amount Treated	Unit Type
PISTACHIO					
	NORFLURAZON	22.4010	2	13.90	A
	ALPHA-OCTYLPHENYL-OMEGA-HYDROXYPOLY(OXYETHYLENE)	2,346.1234	119	10,867.90	A
	OLEIC ACID	2,262.2075	386	65,758.74	A
	OLEIC ACID, METHYL ESTER	510.7826	18	2,007.20	A
	ORCHEX 796 OIL	20.8703	2	43.34	A
	ORYZALIN	60,282.5829	484	35,753.90	A
	OXYFLUORFEN	45,715.0071	1,200	80,309.76	A
	PARAQUAT DICHLORIDE	19,834.9114	394	37,476.75	A
	PENDIMETHALIN	18,069.4102	132	10,818.56	A
	PERMETHRIN	31,650.0176	1,085	116,336.62	A
	PETROLEUM DISTILLATES	5,574.9058	256	14,678.19	A
	PETROLEUM OIL, PARAFFIN BASED	2,274.5849	233	6,460.49	A
	PETROLEUM OIL, UNCLASSIFIED	1,067,162.5080	269	31,418.90	A
	PHOSMET	6,144.3130	26	1,830.00	A
	PHOSPHINE	49.4334		1,248,774.00	C
		43.7376			
	TOTAL POUNDS OF THIS CHEMICAL 93.1710				
	PHOSPHORIC ACID	1,872.6791	197	20,388.00	A
	BETA-PINENE POLYMER	6.0807	4	35.50	A
	POLYACRYLAMIDE POLYMER	0.2700	1	8.00	A
	POLYACRYLIC POLYMER	4.5621	16	1,242.70	A
	POLYALKENE OXIDE MODIFIED HEPTAMETHYL TRISILOXANE	19.1760	11	400.00	A
	POLYETHYLENE GLYCOL	7.8721	5	243.00	A
	POLYETHYLENE GLYCOL DIACETATE	1.5494	4	360.00	A
	POLY-I-PARA-MENTHENE	4,814.0690	106	11,598.87	A
	POLYMERIZED PINENE	945.5921	20	982.00	A
	POLYOXYETHYLENE POLYOXYPROPYLENE	267.9634	87	4,826.00	A
	POLYOXYETHYLENE SORBITOL, MIXED ETHER ESTER	1.1494	2	7.00	A
	POLYOXYETHYLENE SORBITAN MIXED FATTY ACID ESTERS	315.0276	203	5,300.49	A
	POLYOXYETHYLENE SORBITAN MONOOLEATE	0.4577	6	62.00	A
	POLYOXYETHYLENE SORBITAN TRIOLEATE	3.0148	9	85.00	A
	POLYSACCHARIDE POLYMER	0.0300	1	8.00	A
	POTASSIUM HYDROXIDE	241.8730	92	3,918.00	A
	POTASSIUM NITRATE	241.8730	92	3,918.00	A
	PROPIONIC ACID	258.2739	19	417.00	A
	PROPYLENE GLYCOL	7,560.4371	408	66,681.54	A
	PROPYLENE GLYCOL, METHYL ETHER	8.0271	6	276.20	A
	PROPYLENE OXIDE	823.0000		95.34	T
	PYRACLOSTROBIN	3,150.8335	255	16,077.20	A
	PYRIPROXYFEN	10.5100	9	1,403.00	A
	SETHOXYDIM	24.8048	4	136.00	A
	SILICONE	0.2247	1	40.00	A
	SILICONE DEFOAMER	7.6578	89	8,721.40	A
	SODIUM DIOCTYLSULFOSUCCINATE	3,507.1095	457	69,087.69	A
	SODIUM NITRATE	53.0000	1	10.00	A
	SODIUM XYLENE SULFONATE	90.0921	89	8,721.40	A
	SORBITAN FATTY ACID ESTERS	68.9123	203	5,300.49	A
	SORBITAN TRIOLEATE	0.0007	3	23.00	A
	SPINOSAD	210.4193	18	2,859.00	A
	STRYCHNINE	36.5575	17	1,747.00	A
	SULFUR	542,621.7422	466	59,358.21	A
	TALL OIL	544.7281	440	23,691.50	A
	TALL OIL FATTY ACIDS	20.8693	19	468.24	A
	TEBUFENOZIDE	1,317.7374	59	4,288.50	A
	ALPHA-[PARA-(1,1,3,3-TETRAMETHYLBUTYL)PHENYL]-OMEGA -HYDROXYPOLY(OXYETHYLENE)	2,949.7713	222	18,639.15	A
	ALPHA-[PARA-(1,1,3,3,-TETRAMETHYLBUTYL)PHENYL]-OMEGA -HYDROXYPOLY(OXYETHYLENE) PHOSPHATE ESTER	123.2742	43	6,635.70	A
	TETRAPOTASSIUM PYROPHOSPHATE	45.0461	89	8,721.40	A
	THIAZOPYR	55.8425	3	215.00	A
	THIOPHANATE-METHYL	29,388.9260	430	26,399.71	A
	TRIETHANOLAMINE	114.8675	89	8,721.40	A
	TRIFLOXYSTROBIN	856.3250	201	11,776.18	A
	TRISODIUM PHOSPHATE	0.9716	1	160.00	A

Commodity	Chemical	Pounds Applied	Agricultural Applications	Amount Treated	Unit Type
PISTACHIO					
	UREA	3.4142	2	71.00	A
	XYLENE	0.6141	1	9.00	A
	ZINC SULFATE	802.7472	43	6,635.70	A
	Site Total	2,234,952.1520	12,680		
PLUM					
	ACETAMIPRID	10.9375	1	15.00	A
	ALCOHOLS, C4-C12, NORMAL	1.0952	2	45.47	A
	ALPHA-ALKYLARYL-OMEGA-HYDROXYPOLY(OXYETHYLENE)	1,659.1191	739	8,443.91	A
	ALKYL BENZENE SULFONIC ACID	0.0173	1	1.26	A
	ALPHA-ALKYL (C8-C18)-OMEGA-HYDROXYPOLY(OXYETHYLENE) POLY(OXYPROPYLENE)	1.9416	1	19.50	A
	ALPHA-ALKYL (C9-C11)-OMEGA-HYDROXYPOLY(OXYETHYLENE)	1.8346	3	84.00	A
	ALPHA-ALKYL (C9-C16)-OMEGA-HYDROXYPOLY(OXYETHYLENE)	64.9217	59	773.90	A
	ALPHA-ALKYL (C10-C20)-OMEGA-HYDROXYPOLY(OXYETHYLENE)	46.4502	4	96.00	A
	ALPHA-ALKYL (C12-C14)-OMEGA-HYDROXYPOLY(OXYETHYLENE)	40.8534	23	241.25	A
	ALPHA-ALKYLPHENYL-OMEGA-HYDROXYPOLY(OXYETHYLENE)	34.1886	5	118.42	A
	ALKYL (C8,C10) POLYGLYCOSIDE	117.7577	42	712.00	A
	ALUMINUM PHOSPHIDE	302.7200		1,051,920.00	C
		50.9420	57	775.00	A
	TOTAL POUNDS OF THIS CHEMICAL 353.6620				
	AMMONIUM NITRATE	27.2647	24	573.00	A
	AMMONIUM PROPIONATE	10.1689	27	212.00	A
	AMMONIUM SULFATE	868.3529	138	2,495.41	A
	AZADIRACHTIN	0.1962	3	15.00	A
	AZINPHOS-METHYL	771.0000	28	588.10	A
	AZOXYSTROBIN	54.6754	43	498.56	A
	BACILLUS THURINGIENSIS (BERLINER), SUBSP. AIZAWAI, GC-91 PROTEIN	2.1493	5	38.00	A
		0.0046	2	8.00	U
	TOTAL POUNDS OF THIS CHEMICAL 2.1539				
	BACILLUS THURINGIENSIS (BERLINER), SUBSP. ISRAELENSIS, SEROTYPE H-14	17.9104	2	38.00	A
	BACILLUS THURINGIENSIS (BERLINER), SUBSP. KURSTAKI, SEROTYPE 3A,3B	17.6342	25	276.56	A
		0.0029	1	3.00	U
	TOTAL POUNDS OF THIS CHEMICAL 17.6371				
	BACILLUS THURINGIENSIS SUBSPECIES KURSTAKI STRAIN BMP 123	1.0880	2	17.00	A
	BACILLUS THURINGIENSIS, SUBSP. KURSTAKI, STRAIN HD-1	1,318.9506	319	4,923.14	A
	BACILLUS THURINGIENSIS (BERLINER), SUBSP. KURSTAKI, STRAIN SA-11	69.1031	41	611.00	A
	BACILLUS THURINGIENSIS (BERLINER), SUBSP. KURSTAKI STRAIN SA-12	186.5340	73	1,467.00	A
	BENOMYL	57.5000	3	71.00	A
	BENTONITE	40.5000	4	45.00	A
	BENZOIC ACID	0.0025	2	8.00	A
	BIFENAZATE	1,555.7088	220	3,410.10	A
	N,N-BIS-(2-OMEGA-HYDROXYPOLY(OXYETHYLENE)ETHYL) ALKYLAMINE, ALKYL DERIVED FROM TALLOW FATTY ACIDS	259.6868	59	773.90	A
	N,N-BIS-(2-(OMEGA-HYDROXYPOLYOXYETHYLENE/ POLYOXYPROPYLENE)ETHYL)ALKYL (C8-C18) AMINE	54.5446	17	605.34	A
	2-BUTOXYETHANOL	10.7697	130	1,504.09	A
	BUTYL ALCOHOL	52.3748	130	1,491.02	A
	ALPHA-(PARA-TERT-BUTYLPHENYL)-OMEGA-HYDROXYPOLY (OXYETHYLENE) PHOSPHATE	146.8962	22	472.00	A
	CALCIUM CHLORIDE	19.0302	6	126.00	A
	CAPTAN	1,263.4782	35	541.35	A
	CAPTAN, OTHER RELATED	28.4218	35	541.35	A
	CARBARYL	4,110.2002	53	1,038.72	A
	CASEIN	1.7550	4	45.00	A
	CHLOROPHACINONE	0.0053	6	83.00	A
	CHLOROTHALONIL	1,893.4617	76	711.86	A
	CHLORPYRIFOS	19,031.0247	776	9,365.98	A
	CITRIC ACID	137.3042	187	2,700.62	A
	CLARIFIED HYDROPHOBIC EXTRACT OF NEEM OIL	493.1820	19	246.55	A
		1.0747	9	2,700.00	S
	TOTAL POUNDS OF THIS CHEMICAL 494.2567				

Commodity	Chemical		Pounds Applied	Agricultural Applications	Amount Treated	Unit Type
PLUM						
	CLOFENTEZINE		0.5196	1	4.00	A
	COCONUT DIETHANOLAMIDE		26.8312	109	1,897.20	A
	COCONUT IMIDAZOLINE SODIUM CARBOXYLATE		0.9738	7	53.00	A
	COPPER HYDROXIDE		44,448.8453	635	7,933.81	A
			2.1860	5	25.00	U
	TOTAL POUNDS OF THIS CHEMICAL	44,451.0313				
	COPPER OXIDE (OUS)		12,647.0898	237	2,638.81	A
			0.8460	1	300.00	S
	TOTAL POUNDS OF THIS CHEMICAL	12,647.9358				
	COPPER OXYCHLORIDE		11.3488	3	5.45	A
	COPPER SULFATE (BASIC)		10,738.8076	120	2,120.19	A
	COTTONSEED OIL		426.8076	115	889.68	A
	CYPRODINIL		682.8545	218	2,623.85	A
			0.0056	1	4.00	U
	TOTAL POUNDS OF THIS CHEMICAL	682.8601				
	2,4-D, DIETHANOLAMINE SALT		426.7110	73	1,140.46	A
	2,4-D, DIMETHYLAMINE SALT		3,168.2372	367	4,864.06	A
	(E)-5-DECENOL		0.0065	1	5.00	A
	(E)-5-DECENYL ACETATE		0.0313	1	5.00	A
	DIAZINON		4,191.6832	194	2,472.71	A
			0.0147	1	4.00	U
	TOTAL POUNDS OF THIS CHEMICAL	4,191.6979				
	1,3-DICHLOROPROPENE		62,307.1266	25	267.17	A
	DICLORAN		14.0513		16,943.40	T
			3.0000	1	5.00	A
	TOTAL POUNDS OF THIS CHEMICAL	17.0513				
	DICOFOL		775.8000	50	625.42	A
	DIETHYLENE GLYCOL		2.1036	1	35.00	A
	DIMETHYLPOLYSILOXANE		553.2318	138	2,663.97	A
	ALPHA-(ORTHO,PARA-DINONYLPHENYL)-OMEGA-HYDROXYPOLYOXY (ETHYLENE) PHOSPHATE		43.2811	59	773.90	A
	DIPHACINONE		0.0411	9	163.00	A
	E,E-8,10-DODECADIEN-1-OL		2.9864	4	78.00	A
	Z-8-DODECENOL		1.4347	185	1,799.98	A
	E-8-DODECENYL ACETATE		8.0981	185	1,799.98	A
	Z-8-DODECENYL ACETATE		124.9854	185	1,799.98	A
	DODECYLBENZENE SULFONIC ACID		116.2686	109	1,897.20	A
	EDTA, SODIUM SALT		0.3892	44	590.20	A
	EDTA, TETRASODIUM SALT		7.1550	109	1,897.20	A
	ENCAPSULATED DELTA ENDOTOXIN OF BACILLUS THURINGIENSIS VAR. KURSTAKI IN KILLED PSEUDOMONAS FLUORESCENS		5.8672	3	13.40	A
	ENDOSULFAN		10.0000	2	6.00	A
	ESFENVALERATE		859.9305	1,582	20,491.95	A
	ETHYL ACRYLATE AND METHYL METHACRYLATE COPOLYMER		2.0312	1	8.50	A
	ETHYLENE GLYCOL		369.9427	126	1,793.60	A
	ETHYLENE GLYCOL MONOMETHYL ETHER		0.1282	1	2.00	A
	FARNESOL		0.1973	10	147.50	A
	FATTY ACIDS, METHYL ESTERS		203.6331	17	605.34	A
	FATTY ACIDS, MIXED		74.4359	325	3,731.80	A
	FATTY ACIDS DERIVED FROM TALLOW		16.3413	23	241.25	A
	FENBUCONAZOLE		5.2781	14	56.30	A
	FENBUTATIN-OXIDE		1,131.4050	128	1,440.39	A
	FENHEXAMID		2.5000	1	4.70	A
	FERROUS SULFATE		5.0639	7	53.00	A
	FLUAZIFOP-P-BUTYL		18.1467	16	47.16	A
	FLUDIOXONIL		194.5138		244,151.37	T
			28.0063		347.00	A
			14.9063		6,000.00	P
			0.9390		1,978.12	U
	TOTAL POUNDS OF THIS CHEMICAL	238.3654				
	FORMETANATE HYDROCHLORIDE		102.8100	14	110.00	A
	GAMMA AMINOBUTYRIC ACID		1.0950	1	3.00	A
	GARLIC		2.1033	1	1.00	A
	GIBBERELLINS		1.6978	3	72.61	A
	GLUTAMIC ACID		1.0950	1	3.00	A
	GLYPHOSATE		738.1325	75	920.30	A
	GLYPHOSATE, DIAMMONIUM SALT		843.3427	73	812.96	A

Commodity	Chemical		Pounds Applied	Agricultural Applications	Amount Treated	Unit Type
PLUM						
	GLYPHOSATE, ISOPROPYLAMINE SALT		36,493.5512	3,114	38,393.82	A
			0.0098	1	4.00	U
	TOTAL POUNDS OF THIS CHEMICAL	36,493.5610				
	GLYPHOSATE, MONOAMMONIUM SALT		1,057.2841	53	618.55	A
	GLYPHOSATE-TRIMESIUM		742.2214	35	422.00	A
	HEXYTHIAZOX		286.1173	171	2,385.06	A
	HYDROTREATED PARAFFINIC SOLVENT		875.5951	126	1,174.74	A
	2-(3-HYDROXYPROPYL)-HEPTA-METHYL TRISILOXANE, ETHOXLATED, ACETATE		97.3614	45	594.58	A
	IPRODIONE		4,512.5254	665	7,545.21	A
			0.0603		114.40	T
	TOTAL POUNDS OF THIS CHEMICAL	4,512.5857				
	ISOOCTYL PHTHALATE		0.1300	1	2.00	A
	ISOPROPYL ALCOHOL		525.0651	1,454	19,044.22	A
	ISOPROPYLAMINE DODECYLBENZENE SULFONATE		10.8266	131	1,519.09	A
	ISOXABEN		6.2213	5	31.50	A
	KAOLIN		1,163.7595	7	46.00	A
	KEROSENE		0.0977	1	4.00	A
	LACTOSE		2.7000	4	45.00	A
	LECITHIN		144.4162	43	840.19	A
	LIME-SULFUR		9.8294	5	6.75	A
			0.0325	6	24.00	U
	TOTAL POUNDS OF THIS CHEMICAL	9.8619				
	LIMONENE		234.4228	146	1,652.09	A
	MAGNESIUM SULFATE		0.3480	1	5.00	A
	MALATHION		0.0618	1	20.00	A
	MANEB		72.6420	1	6.00	A
	MANGANESE SULFATE		7.0116	7	53.00	A
	METHIDATHION		4,135.9032	91	2,242.07	A
	METHOMYL		18.2790	2	25.00	A
	METHYLATED SOYBEAN OIL		416.0590	104	1,400.50	A
	METHYL BROMIDE		10,969.3200	7	96.26	A
			2,740.2180		3,141.20	T
			2,349.4600		153,890.00	U
			885.7426		4,307,684.00	P
	TOTAL POUNDS OF THIS CHEMICAL	16,944.7406				
	MINERAL OIL		342,097.9975	750	8,363.07	A
	MODIFIED PHTHALIC GLYCEROL ALKYD RESIN		906.5486	316	6,602.53	A
	MORPHOLINE		0.0562	1	2.00	A
	MYCLOBUTANIL		810.3236	583	6,757.60	A
	NAPROPAMIDE		166.1800	20	161.70	A
	NEROLIDOL		0.1599	10	147.50	A
	NONANOIC ACID		2.1366	1	3.00	A
	NONANOIC ACID, OTHER RELATED		0.1125	1	3.00	A
	4-NONYLPHENOL, FORMALDEHYDE RESIN, PROPOXYLATED		285.3968	318	4,052.80	A
	ALPHA-(PARA-NONYLPHENYL)-OMEGA-HYDROXYPOLY(OXYETHYELENE)		7,345.2460	1,895	24,045.14	A
	ALPHA-(PARA-NONYLPHENYL)-OMEGA-HYDROXYPOLY(OXYETHYLENE), BRANCHED		95.0321	128	1,187.74	A
	ALPHA-(PARA-NONYLPHENYL)-OMEGA-HYDROXYPOLY(OXYETHYLENE), PHOSPHATE ESTER		10.5470	28	222.00	A
	ALPHA-(PARA-NONYL PHENYL)-OMEGA-HYDROXYPOLY (OXYETHYLENE) SULFATE, AMMONIUM SALT		8.3448	255	3,105.54	A
	NORFLURAZON		3,284.1712	345	3,489.90	A
	ALPHA-OCTYLPHENYL-OMEGA-HYDROXYPOLY(OXYETHYLENE)		2,478.5629	581	8,584.63	A
	OLEIC ACID		29.1532	90	1,129.22	A
	OLEIC ACID, METHYL ESTER		2.6723	2	36.50	A
	ORYZALIN		9,592.0750	359	4,645.18	A
	OXYFLUORFEN		5,929.8202	1,327	15,195.76	A
	PARAQUAT DICHLORIDE		8,489.6156	855	10,591.59	A
	PENDIMETHALIN		1,399.3170	46	571.11	A
	PETROLEUM DISTILLATES		8,133.3975	67	1,120.92	A
	PETROLEUM DISTILLATES, REFINED		6,950.2289	18	232.76	A
	PETROLEUM OIL, PARAFFIN BASED		2,011.5483	387	4,649.63	A
	PETROLEUM OIL, UNCLASSIFIED		622,144.5653	1,325	18,414.26	A
			3.5269	4	23.00	U
	TOTAL POUNDS OF THIS CHEMICAL	622,148.0922				

Commodity	Chemical		Pounds Applied	Agricultural Applications	Amount Treated	Unit Type
PLUM						
	PHOSMET		31,921.2596	745	12,084.37	A
			0.2179	4	20.00	U
	TOTAL POUNDS OF THIS CHEMICAL	31,921.4775				
	PHOSPHORIC ACID		738.3204	684	10,598.55	A
	POLYACRYLAMIDE, POLYETHYLENE GLYCOL MIXTURE		0.0027	1	0.25	A
	POLYACRYLAMIDE POLYMER		5.9548	9	270.00	A
	POLYACRYLIC POLYMER		3.5115	70	1,371.57	A
	POLYALKENE OXIDE MODIFIED HEPTAMETHYL TRISILOXANE		27.0627	105	1,418.50	A
	POLYETHYLENE GLYCOL		1.4011	5	89.87	A
	POLYETHYLENE GLYCOL MONO(3-(TETRAMETHYL-1-(TRIMETHYLSILOXY)DISILOXANYL)PROPYL)ETHER		45.9658	45	363.29	A
	POLY-I-PARA-MENTHENE		1,517.3531	358	3,322.34	A
			0.0298	1	300.00	S
	TOTAL POUNDS OF THIS CHEMICAL	1,517.3829				
	POLYMERIZED PINENE		48.1111	8	162.00	A
	POLYOXYETHYLENE POLYOXYPROPYLENE		122.1475	61	992.18	A
	POLYOXYETHYLENE SORBITOL, MIXED ETHER ESTER		7.2596	1	25.00	A
	POLYOXYETHYLENE SORBITAN MIXED FATTY ACID ESTERS		267.0348	255	3,105.54	A
	POLYOXYETHYLENE SORBITAN MONOOLEATE		0.2277	1	15.00	A
	POLYOXYETHYLENE SORBITAN TRIOLEATE		1.4993	1	15.00	A
	POLYSACCHARIDE POLYMER		0.0270	3	20.00	A
	POTASSIUM BICARBONATE		509.0888	10	210.12	A
	POTASSIUM HYDROXIDE		9.7253	13	105.75	A
	POTASSIUM NITRATE		9.7253	13	105.75	A
	PROPARGITE		627.6897	38	589.40	A
	PROPICONAZOLE		1,486.6642	996	12,928.59	A
			0.0033	1	4.00	U
	TOTAL POUNDS OF THIS CHEMICAL	1,486.6675				
	PROPIONIC ACID		146.5603	44	850.19	A
	PROPYLENE GLYCOL		156.5131	132	1,822.52	A
	PROPYLENE GLYCOL, METHYL ETHER		0.3175	1	35.00	A
	PYRETHRINS		0.6779	14	30.05	A
	PYRIDABEN		133.5450	5	282.00	A
	PYRIPROXYFEN		196.8369	134	2,223.72	A
	ROTENONE		0.0122	2	1.25	A
	ROTENONE, OTHER RELATED		0.0122	2	1.25	A
	SILICONE DEFOAMER		3.0409	109	1,897.20	A
	SIMAZINE		417.6213	62	556.14	A
	SODIUM DIISOOCTYLSULFOSUCCINATE		0.0171	1	2.00	A
	SODIUM DIOCTYLSULFOSUCCINATE		35.0603	73	881.02	A
	SODIUM HYPOCHLORITE		835.1723		25,621.50	T
			31.2745		342,853.00	U
			24.9900			
	TOTAL POUNDS OF THIS CHEMICAL	891.4368				
	SODIUM POLYACRYLATE		3.2032	27	212.00	A
	SODIUM XYLENE SULFONATE		35.7750	109	1,897.20	A
	SORBITAN FATTY ACID ESTERS		58.4139	255	3,105.54	A
	SOYBEAN FATTY ACIDS, DIMETHYLAMINE SALT		0.0031	2	8.00	A
	SOYBEAN OIL		145.1336	1	4.00	A
	SPINOSAD		399.6582	302	3,878.63	A
	STRYCHNINE		0.8653	11	116.00	A
	SULFUR		94,974.7028	1,027	13,429.96	A
	TALL OIL		41.8270	66	1,411.48	A
	TALL OIL FATTY ACIDS		88.2169	139	1,304.74	A
	TEBUCONAZOLE		0.2813	2	2.00	A
	ALPHA-[PARA-(1,1,3,3-TETRAMETHYLBUTYL)PHENYL]-OMEGA-HYDROXYPOLY(OXYETHYLENE)		536.9339	234	3,611.70	A
	ALPHA-[PARA-(1,1,3,3,-TETRAMETHYLBUTYL)PHENYL]-OMEGA-HYDROXYPOLY(OXYETHYLENE) PHOSPHATE ESTER		0.0967	1	5.00	A
	TETRAPOTASSIUM PYROPHOSPHATE		17.8875	109	1,897.20	A
	THIOPHANATE-METHYL		630.1400	34	580.70	A
	TRIETHANOLAMINE		45.6131	109	1,897.20	A
	TRIFLOXYSTROBIN		28.4128	27	348.20	A
	TRIFLURALIN		62.7024	5	48.00	A
	ALPHA-2,6,8-TRIMETHYL-4-NONYLOXY-OMEGA-HYDROXYPOLY(OXYETHYLENE)		0.2285	1	8.50	A
	TRISODIUM PHOSPHATE		30.8277	59	851.50	A

Commodity Chemical		Pounds Applied	Agricultural Applications	Amount Treated	Unit Type
PLUM					
UREA		1.2250	2	6.40	A
UREA DIHYDROGEN SULFATE		19.7882	23	375.00	A
VINYL POLYMER		3.0931	73	957.81	A
XYLENE		61.8503	5	110.00	A
XYLENE RANGE AROMATIC SOLVENT		485.0758	30	287.19	A
ZINC SULFATE		52.5541	22	715.00	A
ZIRAM		494.0800	17	72.45	A
Site Total		1,407,686.5630	24,172		
POME FRUIT					
ESFENVALERATE		0.0041	1	0.10	A
THIRAM		0.4985	1	0.50	A
Site Total		0.5026	2		
POMEGRANATE					
ALPHA-ALKYLARYL-OMEGA-HYDROXYPOLY(OXYETHYLENE)		5.2609	1	5.00	A
ALPHA-ALKYL (C12-C14)-OMEGA-HYDROXYPOLY(OXYETHYLENE)		5.9523	4	43.00	A
ALKYL (C8,C10) POLYGLYCOSIDE		3.7360	3	11.00	A
AMMONIUM NITRATE		1.6244	2	10.00	A
AMMONIUM PROPIONATE		4.4189	7	49.00	A
AMMONIUM SULFATE		4.3534	9	59.00	A
AZADIRACHTIN		4.6553	4	364.00	A
BACILLUS THURINGIENSIS, SUBSP. KURSTAKI, STRAIN HD-1		106.7230	11	177.00	A
BACILLUS THURINGIENSIS (BERLINER), SUBSP. KURSTAKI, STRAIN SA-11		2.6880	2	21.00	A
BENZOIC ACID		0.9522	1	70.00	A
N,N-BIS-(2-(OMEGA-HYDROXYPOLYOXYETHYLENE/ POLYOXYPROPYLENE)ETHYL)ALKYL (C8-C18) AMINE		6.3855	2	170.00	A
2-BUTOXYETHANOL		0.1085	4	17.00	A
BUTYL ALCOHOL		54.0431	3	632.13	A
CALCIUM CHLORIDE		118.0001	2	562.13	A
CHLOROPICRIN		340.5192	2	474.46	A
CITRIC ACID		329.9897	10	612.13	A
COCONUT DIETHANOLAMIDE		0.5904	2	36.00	A
COCONUT IMIDAZOLINE SODIUM CARBOXYLATE		0.1491	3	38.00	A
COTTONSEED OIL		4.9028	3	16.00	A
DIATOMACEOUS EARTH		459.8160	1	184.00	A
1,3-DICHLOROPROPENE		1,147.6003	1	473.46	A
DIMETHYLPOLYSILOXANE		1.3287	11	681.13	A
DODECYLBENZENE SULFONIC ACID		2.5583	2	36.00	A
EDTA, SODIUM SALT		0.0128	2	24.00	A
EDTA, TETRASODIUM SALT		0.1574	2	36.00	A
FATTY ACIDS, METHYL ESTERS		23.8393	2	170.00	A
FATTY ACIDS, MIXED		4.5865	9	452.00	A
FATTY ACIDS DERIVED FROM TALLOW		2.3809	4	43.00	A
FERROUS SULFATE		0.7753	3	38.00	A
FLUDIOXONIL		68.0625		10,823.55	T
		4.7500		1,377,000.00	P
TOTAL POUNDS OF THIS CHEMICAL	72.8125				
GLYPHOSATE		25.7913	2	10.00	A
GLYPHOSATE, ISOPROPYLAMINE SALT		5,948.9060	173	9,089.20	A
		0.0024	1	1.00	U
TOTAL POUNDS OF THIS CHEMICAL	5,948.9084				
GLYPHOSATE, MONOAMMONIUM SALT		15.7080	5	16.55	A
IMAZALIL		52.0125		5,816.00	T
ISOPROPYL ALCOHOL		106.6098	94	11,056.64	A
ISOPROPYLAMINE DODECYLBENZENE SULFONATE		0.1085	4	17.00	A
KAOLIN		10,165.0000	3	214.00	A
LECITHIN		19.5231	1	65.00	A
LIMONENE		19.5507	5	27.00	A
MANGANESE SULFATE		1.0735	3	38.00	A
METHOMYL		837.3420	39	959.13	A
METHYL BROMIDE		199.6600	1	1.00	A
MODIFIED PHTHALIC GLYCEROL ALKYD RESIN		57.5723	5	89.00	A
4-NONYLPHENOL, FORMALDEHYDE RESIN, PROPOXYLATED		8.0883	2	170.00	A
ALPHA-(PARA-NONYLPHENYL)-OMEGA-HYDROXYPOLY(OXYETHYELENE)		2,183.5749	110	11,746.64	A

Commodity Chemical	Pounds Applied	Agricultural Applications	Amount Treated	Unit Type
POMEGRANATE				
ALPHA-(PARA-NONYLPHENYL)-OMEGA-HYDROXYPOLY(OXYETHYLENE), PHOSPHATE ESTER	1.1047	7	49.00	A
ALPHA-(PARA-NONYL PHENYL)-OMEGA-HYDROXYPOLY (OXYETHYLENE) SULFATE, AMMONIUM SALT	0.6879	4	292.00	A
ALPHA-OCTYLPHENYL-OMEGA-HYDROXYPOLY(OXYETHYLENE)	151.6516	16	547.63	A
OLEIC ACID	178.0283	66	10,328.01	A
ORYZALIN	8,993.1507	67	6,656.08	A
OXYFLUORFEN	4,898.8680	85	9,001.09	A
PARAQUAT DICHLORIDE	115.5178	7	144.00	A
PETROLEUM DISTILLATES	8.6215	3	23.00	A
PETROLEUM OIL, PARAFFIN BASED	145.4535	8	309.00	A
PETROLEUM OIL, UNCLASSIFIED	1,411.7351	1	50.00	A
PHOSPHORIC ACID	8.5341	7	134.00	A
PIPERONYL BUTOXIDE	13.1875	2	202.00	A
PIPERONYL BUTOXIDE, OTHER RELATED	3.2969	2	202.00	A
POLY-I-PARA-MENTHENE	7.1971	1	30.00	A
POLYOXYETHYLENE POLYOXYPROPYLENE	2.7536	6	39.00	A
POLYOXYETHYLENE SORBITAN MIXED FATTY ACID ESTERS	22.0131	4	292.00	A
PROPIONIC ACID	19.5231	1	65.00	A
PROPYLENE GLYCOL	593.4278	66	10,328.01	A
PYRETHRINS	2.4965	3	220.00	A
SILICONE DEFOAMER	0.0669	2	36.00	A
SODIUM DIOCTYLSULFOSUCCINATE	249.2397	66	10,328.01	A
SODIUM HYPOCHLORITE	168.6825		8,172.00	T
SODIUM POLYACRYLATE	1.3919	7	49.00	A
SODIUM XYLENE SULFONATE	0.7872	2	36.00	A
SORBITAN FATTY ACID ESTERS	4.8154	4	292.00	A
SOYBEAN FATTY ACIDS, DIMETHYLAMINE SALT	1.2055	1	70.00	A
SULFUR	80,684.5661	78	2,908.50	A
TALL OIL	3.6735	5	52.00	A
E-11-TETRADECEN-1-YL ACETATE	0.0015	1	30.00	A
Z-11-TETRADECEN-1-YL ACETATE	0.0002	1	30.00	A
ALPHA-[PARA-(1,1,3,3-TETRAMETHYLBUTYL)PHENYL]-OMEGA -HYDROXYPOLY(OXYETHYLENE)	4.6161	4	60.00	A
TETRAPOTASSIUM PYROPHOSPHATE	0.3936	2	36.00	A
TRIETHANOLAMINE	1.0037	2	36.00	A
ZINC SULFATE	1.6699	3	38.00	A
Site Total	120,050.8066	649		
POTATO				
ALPHA-ALKYLARYL-OMEGA-HYDROXYPOLY(OXYETHYLENE)	75.9701	11	840.54	A
ALKYL BENZENE SULFONIC ACID	1.2272	3	170.32	A
ALPHA-ALKYL (C9-C11)-OMEGA-HYDROXYPOLY(OXYETHYLENE)	8.8147	6	99.00	A
ALPHA-ALKYL (C12-C14)-OMEGA-HYDROXYPOLY(OXYETHYLENE)	475.8821	198	10,858.40	A
AMMONIUM PROPIONATE	1.3556	1	67.00	A
AMMONIUM SULFATE	78.4474	8	382.00	A
AVERMECTIN	14.7905	18	1,021.25	A
AZADIRACHTIN	22.1157	23	900.06	A
AZINPHOS-METHYL	295.4250	16	393.90	A
AZOXYSTROBIN	2,991.7505	345	20,390.44	A
BACILLUS THURINGIENSIS (BERLINER), SUBSP. KURSTAKI, STRAIN SA-11	11.3590	3	162.00	A
BENZOIC ACID	6.2922	17	702.16	A
N,N-BIS-(2-(OMEGA-HYDROXYPOLYOXYETHYLENE/ POLYOXYPROPYLENE)ETHYL)ALKYL (C8-C18) AMINE	115.0340	53	2,671.36	A
BROMOXYNIL HEPTANOATE	2.2954	1	15.00	A
BROMOXYNIL OCTANOATE	7.2451	2	46.00	A
2-BUTOXYETHANOL	0.8278	2	120.00	A
BUTYL ALCOHOL	19.7909	49	1,512.50	A
ALPHA-(PARA-TERT-BUTYLPHENYL)-OMEGA-HYDROXYPOLY (OXYETHYLENE) PHOSPHATE	183.2871	103	5,644.40	A
CALCIUM CHLORIDE	3.4825	7	362.00	A
CALCIUM HYPOCHLORITE	7,507.5000		32,357.30	T
CARBARYL	200.5028	7	145.85	A
CARBOFURAN	366.1489	9	343.00	A
CHLOROPICRIN	44,944.1744	21	1,030.56	A
CHLOROTHALONIL	50,257.4465	743	46,290.34	A

Commodity	Chemical		Pounds Applied	Agricultural Applications	Amount Treated	Unit Type
POTATO						
	CHLORPROPHAM		4,125.2878		114,567.40	T
			760.9455		698,309.00	S
	TOTAL POUNDS OF THIS CHEMICAL	4,886.2333				
	CITRIC ACID		16.2302	19	987.22	A
	CLARIFIED HYDROPHOBIC EXTRACT OF NEEM OIL		635.3649	10	429.29	A
	CLETHODIM		35.5304	6	288.00	A
	COCONUT DIETHANOLAMIDE		3.6053	12	396.50	A
	COPPER HYDROXIDE		12,122.5657	227	9,503.78	A
	COPPER SALTS OF FATTY AND ROSIN ACIDS		66.8033	1	73.00	A
	CYFLUTHRIN		751.8107	143	9,640.41	A
	CYMOXANIL		2,164.2528	372	18,196.76	A
	2,4-D, DIMETHYLAMINE SALT		47.5320	2	46.00	A
	DIAMMONIUM PHOSPHATE		29.7081	5	662.00	A
	DIATOMACEOUS EARTH		452.5681	3	91.49	A
	DIAZINON		235.4393	6	176.95	A
	1,3-DICHLOROPROPENE		188,686.7763	47	2,762.82	A
	DIMETHOATE		128.9892	13	361.50	A
	DIMETHOMORPH		49.7964	5	313.00	A
	1,4-DIMETHYLNAPHTHALENE		246.8360		22,750.00	T
			23.9356		12,800.00	U
	TOTAL POUNDS OF THIS CHEMICAL	270.7716				
	DIMETHYLPOLYSILOXANE		104.7032	152	7,538.13	A
	DIMETHYL SILICONE FLUID EMULSION		38.2555	5	340.96	A
	DIPHACINONE		0.0250	1	78.74	A
	DIQUAT DIBROMIDE		9,447.0468	238	11,402.62	A
	DISULFOTON		620.7043	5	268.00	A
	DODECYLBENZENE SULFONIC ACID		15.6228	12	396.50	A
	ALPHA-(PARA-DODECYLPHENYL)-OMEGA-HYDROXYPOLY(OXYETHYLENE)		9.3447	6	99.00	A
	EDTA, TETRASODIUM SALT		0.9614	12	396.50	A
	ENDOSULFAN		470.2651	10	531.00	A
	ENDOTHALL, MONO [N,N-DIMETHYL ALKYLAMINE] SALT		1,031.7525	46	1,204.00	A
	EPTC		24,110.9158	135	8,766.96	A
	ESFENVALERATE		607.3730	203	12,436.83	A
	ETHOPROP		11,510.3911	14	1,330.00	A
	ETHYLENE GLYCOL MONOMETHYL ETHER		92.6979	116	2,694.60	A
	FATTY ACIDS, METHYL ESTERS		429.4602	53	2,671.36	A
	FATTY ACIDS, MIXED		133.8521	152	7,635.80	A
	FATTY ACIDS DERIVED FROM TALLOW		190.3529	198	10,858.40	A
	FERROUS SULFATE		2.1028	6	307.00	A
	FLUDIOXONIL		102.5560		50,520.00	C
			5.0000		109.00	A
	TOTAL POUNDS OF THIS CHEMICAL	107.5560				
	GARLIC		15.9566	6	150.00	A
	GLYPHOSATE		424.3933	13	477.10	A
	GLYPHOSATE, ISOPROPYLAMINE SALT		2,035.4007	51	2,182.79	A
	HYDROTREATED PARAFFINIC SOLVENT		683.7012	17	722.00	A
	IMIDACLOPRID		953.5198	97	6,693.91	A
	INDOXACARB		300.7613	64	4,042.20	A
	IPRODIONE		2,272.2625	37	2,590.04	A
	ISOOCTYL PHTHALATE		94.0057	116	2,694.60	A
	ISOPROPYL ALCOHOL		148.3619	198	6,633.00	A
	ISOPROPYLAMINE DODECYLBENZENE SULFONATE		0.8278	2	120.00	A
	LECITHIN		416.9719	43	2,279.00	A
	LIGNIN SULFONIC ACID		1.6000	3	32.00	A
	LIMONENE		16.9692	2	120.00	A
	LINURON		99.7500	5	154.89	A
	MALATHION		304.0925	3	162.00	A
	MALEIC HYDRAZIDE, POTASSIUM SALT		37,131.3278	232	11,626.34	A
	MALIC ACID		0.5838	1	72.90	A
	MANCOZEB		55,008.0410	793	46,656.89	A
			963.0000		50,520.00	C
	TOTAL POUNDS OF THIS CHEMICAL	55,971.0410				
	MANEB		8,897.0774	180	7,882.30	A
	MANGANESE SULFATE		1,418.9207	185	7,236.24	A
	MEFENOXAM		1,082.9059	215	12,258.04	A
	MEFENOXAM, OTHER RELATED		26.2516	215	12,258.04	A
	METALAXYL		132.5750	25	573.90	A
	METAM-SODIUM		1,402,212.6713	150	9,623.30	A

Commodity Chemical	Pounds Applied	Agricultural Applications	Amount Treated	Unit Type
POTATO				
METHAMIDOPHOS	6,425.5325	162	7,446.49	A
METHOMYL	3,648.1032	81	4,630.26	A
METHYLATED SOYBEAN OIL	171.1328	12	1,005.00	A
METOLACHLOR	303.8084	4	307.00	A
(S)-METOLACHLOR	939.7465	19	988.41	A
METRIBUZIN	3,987.3735	211	11,013.90	A
MINERAL OIL	285.1573	7	232.63	A
MODIFIED PHTHALIC GLYCEROL ALKYD RESIN	2.8714	1	37.00	A
MORPHOLINE	40.6469	116	2,694.60	A
4-NONYLPHENOL, FORMALDEHYDE RESIN, PROPOXYLATED	264.9196	101	4,958.16	A
ALPHA-(PARA-NONYLPHENYL)-OMEGA-HYDROXYPOLY(OXYETHYELENE)	1,980.5292	553	28,221.70	A
ALPHA-(PARA-NONYLPHENYL)-OMEGA-HYDROXYPOLY(OXYETHYLENE), BRANCHED	63.9260	116	2,694.60	A
ALPHA-(PARA-NONYLPHENYL)-OMEGA-HYDROXYPOLY(OXYETHYLENE), PHOSPHATE ESTER	0.3389	1	67.00	A
ALPHA-(PARA-NONYL PHENYL)-OMEGA-HYDROXYPOLY (OXYETHYLENE) SULFATE, AMMONIUM SALT	6.7471	53	3,929.00	A
ALPHA-OCTYLPHENYL-OMEGA-HYDROXYPOLY(OXYETHYLENE)	105.4155	24	1,478.90	A
OLEIC ACID	147.9072	137	3,609.90	A
OLEIC ACID, METHYL ESTER	6,803.0809	53	3,152.38	A
ORCHEX 796 OIL	105.6508	6	99.00	A
OXYFLUORFEN	49.9300	13	434.00	A
PARAQUAT DICHLORIDE	120.8797	5	174.00	A
PCNB	724.2907	5	291.00	A
PENDIMETHALIN	6,841.6424	138	8,437.68	A
PERMETHRIN	1,640.4937	106	7,653.98	A
PETROLEUM DISTILLATES	664.7846	13	718.00	A
PETROLEUM DISTILLATES, REFINED	182.9076	6	270.64	A
PETROLEUM OIL, PARAFFIN BASED	1,443.6371	59	4,137.00	A
PHORATE	13,372.6820	71	5,638.42	A
PHOSPHORIC ACID	89.3940	99	3,780.92	A
BETA-PINENE POLYMER	175.3417	11	1,084.00	A
POLYACRYLAMIDE, POLYETHYLENE GLYCOL MIXTURE	2.7143	3	146.00	A
POLYACRYLAMIDE POLYMER	22.3720	99	5,445.60	A
POLYACRYLIC POLYMER	2.1873	7	315.00	A
POLYALKENE OXIDE MODIFIED HEPTAMETHYL TRISILOXANE	8.5566	12	1,005.00	A
POLYETHYLENE GLYCOL	0.3306	1	78.00	A
POLYETHYLENE GLYCOL MONO(3-(TETRAMETHYL-1-(TRIMETHYLSILOXY)DISILOXANYL)PROPYL)ETHER	5.7396	5	215.00	A
POLY-I-PARA-MENTHENE	4,234.4062	296	17,353.44	A
POLYOXYETHYLENE POLYOXYPROPYLENE	409.5000	93	5,661.63	A
POLYOXYETHYLENE SORBITOL, MIXED ETHER ESTER	111.9188	4	88.00	A
POLYOXYETHYLENE SORBITAN MIXED FATTY ACID ESTERS	215.9067	53	3,929.00	A
POLYSACCHARIDE POLYMER	0.1500	4	238.00	A
POTASSIUM N-METHYLDITHIO CARBAMATE	127,144.9499	10	860.60	A
PROPIONIC ACID	416.9719	43	2,279.00	A
PROPYLENE GLYCOL	18.8157	42	1,232.20	A
PROPYLENE GLYCOL, METHYL ETHER	2.4821	6	286.00	A
PYMETROZINE	190.5942	42	2,238.40	A
PYRACLOSTROBIN	124.0633	10	696.44	A
PYRETHRINS	28.8690	26	953.70	A
PYRIDATE	5.6201	1	6.00	A
RIMSULFURON	288.4041	205	13,442.74	A
ROTENONE	0.0196	1	4.00	A
ROTENONE, OTHER RELATED	0.0196	1	4.00	A
SETHOXYDIM	282.6028	25	938.00	A
SILICONE DEFOAMER	0.4086	12	396.50	A
SODIUM DIISOOCTYLSULFOSUCCINATE	12.3981	116	2,694.60	A
SODIUM DIOCTYLSULFOSUCCINATE	1.8338	4	202.00	A
SODIUM POLYACRYLATE	0.4270	1	67.00	A
SODIUM XYLENE SULFONATE	4.8070	12	396.50	A
SORBITAN FATTY ACID ESTERS	47.2296	53	3,929.00	A
SOYBEAN FATTY ACIDS, DIMETHYLAMINE SALT	7.9662	17	702.16	A
SPINOSAD	298.5574	42	3,173.85	A
SULFUR	1,863.7604	3	270.74	A
TALL OIL	3.0613	2	140.00	A
TALL OIL FATTY ACIDS	200.8758	44	2,670.00	A

Commodity Chemical		Pounds Applied	Agricultural Applications	Amount Treated	Unit Type
POTATO					
ALPHA-[PARA-(1,1,3,3-TETRAMETHYLBUTYL)PHENYL]-OMEGA -HYDROXYPOLY(OXYETHYLENE)		133.0039	17	724.80	A
ALPHA-[PARA-(1,1,3,3,-TETRAMETHYLBUTYL)PHENYL]-OMEGA -HYDROXYPOLY(OXYETHYLENE) PHOSPHATE ESTER		0.5838	1	72.90	A
TETRAPOTASSIUM PYROPHOSPHATE		2.4035	12	396.50	A
THIAMETHOXAM		290.6901	57	3,369.48	A
THIOPHANATE-METHYL		2,606.0000		6,480.20	T
TRIETHANOLAMINE		6.1289	12	396.50	A
TRIFLURALIN		512.9641	11	617.89	A
ALPHA-2,6,8-TRIMETHYL-4-NONYLOXY-OMEGA-HYDROXYPOLY (OXYETHYLENE)		10.7010	5	215.00	A
TRISODIUM PHOSPHATE		4.9419	33	815.20	A
ALPHA-UNDECYL-OMEGA-HYDROXYPOLY(OXYETHYLENE)		63.7891	15	793.00	A
UREA		1.9128	5	149.00	A
VEGETABLE OIL		19.9126	1	14.89	A
ZINC SULFATE		187.4617	183	7,277.14	A
Site Total		2,072,128.3392	7,067		
POULTRY					
ALKYL (58%C14, 28%C16, 14%C12) DIMETHYLBENZYL AMMONIUM CHLORIDE		5.4038		65.00	U
ALKYL (61%C12,23%C14,11%C16,2.5%C8 & C10,2.5%C18) DIMETHYL BENZYL AMMONIUM CHLORIDE		5.4038		65.00	U
PARA-TERT-AMYLPHENOL		4.2536		27.00	U
ORTHO-BENZYL-PARA-CHLOROPHENOL		18.8320		17.00	U
ORTHO-BENZYL-PARA-CHLOROPHENOL, SODIUM SALT		32.4181		246.00	U
BRODIFACOUM		0.0006		12.00	U
BROMADIOLONE		0.0070		140.00	U
COCONUT DIETHANOLAMIDE		0.5198		3.00	U
CYFLUTHRIN		4.8000		9.87	A
DIATOMACEOUS EARTH		323.2040		17.17	A
		37.9270		3.00	U
TOTAL POUNDS OF THIS CHEMICAL	361.1310				
DIPHACINONE		0.0110		172.00	U
DODECYLBENZENE SULFONIC ACID		2.2524		3.00	U
EDTA, TETRASODIUM SALT		0.1386		3.00	U
GLYPHOSATE, ISOPROPYLAMINE SALT		59.9539		15.00	A
IMIDACLOPRID		2.2000		176.00	U
		0.3000		22.00	A
TOTAL POUNDS OF THIS CHEMICAL	2.5000				
ISOPROPYL ALCOHOL		0.6861		3.00	U
METHOMYL		0.0055		10.00	A
MUSCALURE		0.4400		176.00	U
		0.0602		32.00	A
TOTAL POUNDS OF THIS CHEMICAL	0.5002				
NONYL PHENOXY POLYOXYETHYLENE ETHANOL-IODINE COMPLEX		34.1009		42.00	U
SODIUM PARA-TERT-AMYLPHENATE		7.9106		246.00	U
ORTHO-PHENYLPHENOL		19.5189		27.00	U
ORTHO-PHENYLPHENOL, SODIUM SALT		38.9120		246.00	U
PHOSPHORIC ACID		30.6715		45.00	U
POTASSIUM PEROXYMONOSULFATE		91.8000		1,725.00	U
PYRETHRINS		1.9600		17.17	A
		0.2300		3.00	U
TOTAL POUNDS OF THIS CHEMICAL	2.1900				
SILICONE DEFOAMER		0.0589		3.00	U
SODIUM CHLORIDE		6.7500		1,725.00	U
SODIUM XYLENE SULFONATE		0.6931		3.00	U
ALPHA-[PARA-(1,1,3,3-TETRAMETHYLBUTYL)PHENYL]-OMEGA -HYDROXYPOLY(OXYETHYLENE)		2.6405		3.00	U
TETRAPOTASSIUM PYROPHOSPHATE		0.3465		3.00	U
TRIETHANOLAMINE		0.8836		3.00	U
Site Total		735.2939			

Commodity	Chemical	Pounds Applied	Agricultural Applications	Amount Treated	Unit Type
PRUNE					
	AGROBACTERIUM RADIOBACTER	1.6993	1	16.00	A
	AGROBACTERIUM RADIOBACTER, STRAIN K1026	0.0017	3	129.00	A
	ALCOHOLS, C4-C12, NORMAL	8.4865	4	28.60	A
	ALPHA-ALKYLARYL-OMEGA-HYDROXYPOLY(OXYETHYLENE)	539.2500	24	1,104.39	A
	ALPHA-ALKYL (C9-C11)-OMEGA-HYDROXYPOLY(OXYETHYLENE)	104.6760	92	4,147.25	A
	ALPHA-ALKYL (C10-C14)-OMEGA-HYDROXYPOLY(OXYETHYLENE)	69.4121	11	508.60	A
	ALPHA-ALKYL (C12-C16)-OMEGA-HYDROXYPOLY(OXYETHYLENE)	8.6252	11	508.60	A
	ALPHA-ALKYL (C12-C14)-OMEGA-HYDROXYPOLY(OXYETHYLENE)	539.2697	136	4,863.69	A
	ALPHA-ALKYL (C12-C15)-OMEGA-HYDROXYPOLY(OXYETHYLENE) SULFATE, SODIUM SALT	125.3430	58	3,663.00	A
	ALKYL (C9-C11) OLIGOMERIC D-GLUCOPYRANOSIDE	30.9994	38	1,624.50	A
	ALKYL (C8,C10) POLYGLYCOSIDE	467.3357	50	3,633.95	A
	ALLYLOXYPOLYETHYLENE GLYCOL ACETATE	125.1735	60	3,369.80	A
	ALUMINUM PHOSPHIDE	38.7200		634,410.00	U
		31.3743	30	1,347.75	A
	TOTAL POUNDS OF THIS CHEMICAL 70.0943				
	AMMONIUM NITRATE	294.4114	38	1,624.50	A
	AMMONIUM PROPIONATE	57.7529	14	1,226.00	A
	AMMONIUM SULFATE	539.2701	118	6,535.41	A
	AZINPHOS-METHYL	350.5000	5	195.00	A
	AZOXYSTROBIN	125.7581	32	1,676.25	A
	BACILLUS THURINGIENSIS (BERLINER), SUBSP. AIZAWAI, SEROTYPE H-7	5.9740	1	58.00	A
	BACILLUS THURINGIENSIS (BERLINER), SUBSP. ISRAELENSIS, SEROTYPE H-14	55.1970	2	77.00	A
	BACILLUS THURINGIENSIS (BERLINER), SUBSP. KURSTAKI, SEROTYPE 3A,3B	14.2090	3	182.00	A
	BACILLUS THURINGIENSIS, SUBSP. KURSTAKI, STRAIN HD-1	796.2940	43	1,907.50	A
	BACILLUS THURINGIENSIS (BERLINER), SUBSP. KURSTAKI STRAIN SA-12	99.7164	18	1,104.00	A
	BENZOIC ACID	2.2193	12	408.00	A
	BIFENAZATE	434.5300	23	1,153.23	A
	N,N-BIS-(2-OMEGA-HYDROXYPOLY(OXYETHYLENE)ETHYL) ALKYLAMINE, ALKYL DERIVED FROM TALLOW FATTY ACIDS	0.4005	1	121.00	A
	N,N-BIS-(2-(OMEGA-HYDROXYPOLYOXYETHYLENE/ POLYOXYPROPYLENE)ETHYL)ALKYL (C8-C18) AMINE	7.9777	1	75.00	A
	2-BUTOXYETHANOL	0.4321	5	54.80	A
	BUTYL ALCOHOL	389.2106	282	13,429.02	A
	CALCIUM CHLORIDE	51.8427	32	1,205.50	A
	CALCIUM HYDROXIDE	2,605.1000	19	245.20	A
	CAPTAN	62,449.6434	553	23,795.84	A
	CAPTAN, OTHER RELATED	1,445.3703	553	23,795.84	A
	CARBARYL	150.1556	1	50.00	A
	CHLOROPHACINONE	0.0004	2	4.00	A
	CHLOROPICRIN	277.2500	8	403.28	A
	CHLOROTHALONIL	5,978.6521	50	2,461.08	A
	CHLORPYRIFOS	7,772.6950	88	4,023.80	A
	CITRIC ACID	207.7824	106	4,847.26	A
	CLARIFIED HYDROPHOBIC EXTRACT OF NEEM OIL	152.6846	2	116.00	A
	CLETHODIM	3.9044	1	30.00	A
	COCONUT DIETHANOLAMIDE	569.7408	58	3,663.00	A
	COPPER HYDROXIDE	14,752.5141	115	3,836.66	A
		0.5113	2	8.00	U
	TOTAL POUNDS OF THIS CHEMICAL 14,753.0254				
	COPPER OXIDE (OUS)	4,699.3527	17	1,773.31	A
	COPPER OXYCHLORIDE	0.4937	1	0.01	A
	COPPER SULFATE (BASIC)	3,370.4237	19	558.51	A
	COPPER SULFATE (PENTAHYDRATE)	3,378.3750	24	334.40	A
	COTTONSEED OIL	798.6378	8	236.60	A
	CYPRODINIL	4,626.6422	465	21,145.57	A
	2,4-D, DIETHANOLAMINE SALT	327.0521	68	3,165.45	A
	2,4-D, DIMETHYLAMINE SALT	5,416.4299	267	9,955.54	A
	DIAMMONIUM PHOSPHATE	134.3758	6	226.00	A
	DIAZINON	32,781.2924	454	20,750.85	A
	1,3-DICHLOROPROPENE	47,768.6826	10	149.51	A
	DICOFOL	1,348.0000	19	953.00	A
	DIETHYLENE GLYCOL	72.7907	17	548.00	A
	DIMETHYLPOLYSILOXANE	157.8853	420	18,922.23	A

Commodity	Chemical	Pounds Applied	Agricultural Applications	Amount Treated	Unit Type
PRUNE					
	DIPHACINONE	0.0006	1	2.00	A
	DIURON	11.0000	1	4.20	A
	ALPHA-(PARA-DODECYLPHENYL)-OMEGA-HYDROXYPOLY(OXYETHYLENE)	44.4204	33	645.00	A
	EMULSIFIABLE METHYLATED VEGETABLE OIL	38.4991	4	100.00	A
	ENDOSULFAN	329.4455	4	254.00	A
	ESFENVALERATE	1,382.4711	594	31,164.42	A
	ETHYLENE GLYCOL	38.5803	6	145.00	A
	FATTY ACIDS, METHYL ESTERS	29.7834	1	75.00	A
	FATTY ACIDS, MIXED	87.8938	39	2,107.50	A
	FATTY ACIDS DERIVED FROM TALLOW	215.7573	136	4,863.69	A
	FENBUTATIN-OXIDE	2,588.1650	100	3,692.80	A
	FENHEXAMID	34.1000	2	65.20	A
	FENPROPATHRIN	19.9411	1	51.00	A
	FLUAZIFOP-P-BUTYL	6.6541	2	17.00	A
	GLYPHOSATE	150.4064	5	507.00	A
	GLYPHOSATE, DIAMMONIUM SALT	91.8316	6	168.50	A
	GLYPHOSATE, ISOPROPYLAMINE SALT	48,161.3784	1,634	63,067.23	A
	GLYPHOSATE, MONOAMMONIUM SALT	221.6042	6	413.50	A
	GLYPHOSATE-TRIMESIUM	371.4794	10	415.00	A
	HEXYTHIAZOX	23.9294	6	199.30	A
	HYDROTREATED PARAFFINIC SOLVENT	346.8197	25	647.70	A
	2-(3-HYDROXYPROPYL)-HEPTA-METHYL TRISILOXANE, ETHOXYLATED, ACETATE	552.1824	78	4,221.53	A
	IPRODIONE	1,439.3562	66	2,105.10	A
	ISOPARAFFINIC HYDROCARBONS	15.9449	1	121.00	A
	ISOPROPYL ALCOHOL	1,307.0984	355	15,508.19	A
	ISOPROPYLAMINE DODECYLBENZENE SULFONATE	0.5255	6	94.80	A
	KAOLIN	38.0000	1	5.80	A
	LAMBDA-CYHALOTHRIN	0.1959	1	5.00	A
	LAURIC ACID	113.9482	58	3,663.00	A
	LECITHIN	9.0106	1	45.00	A
	LIMONENE	8.8582	5	54.80	A
	MAGNESIUM PHOSPHIDE	25.9560		1,001,605.00	U
		0.1645		4,756.00	S
	TOTAL POUNDS OF THIS CHEMICAL 26.1205				
	MANEB	115.9580	2	85.00	A
	MEFENOXAM	0.7494	1	38.00	A
	MEFENOXAM, OTHER RELATED	0.0220	1	38.00	A
	METHIDATHION	912.0804	18	702.00	A
	METHYLATED SOYBEAN OIL	89.3793	10	513.42	A
	METHYL BROMIDE	1,581.7750	17	599.48	A
		230.3000	3	152.00	U
		102.5000		2.77	T
		50.0000		26,162.00	S
		13.8000		13,810.00	C
	TOTAL POUNDS OF THIS CHEMICAL 1,978.3750				
	METHYL SILICONE RESINS	10.5413	2	69.00	A
	MINERAL OIL	630,557.7147	530	27,425.96	A
	MODIFIED PHTHALIC GLYCEROL ALKYD RESIN	38.9407	9	516.00	A
	MYCLOBUTANIL	349.9015	64	2,473.70	A
	NAPROPAMIDE	2,118.0000	8	1,047.00	A
	4-NONYLPHENOL, FORMALDEHYDE RESIN, PROPOXYLATED	1,259.8923	206	9,230.17	A
	ALPHA-(PARA-NONYLPHENYL)-OMEGA-HYDROXYPOLY(OXYETHYELENE)	10,578.9918	885	39,894.10	A
	ALPHA-(PARA-NONYLPHENYL)-OMEGA-HYDROXYPOLY(OXYETHYLENE), BRANCHED	22.7588	8	209.00	A
	ALPHA-(PARA-NONYLPHENYL)-OMEGA-HYDROXYPOLY(OXYETHYLENE), PHOSPHATE ESTER	14.8387	15	1,347.00	A
	ALPHA-(PARA-NONYL PHENYL)-OMEGA-HYDROXYPOLY (OXYETHYLENE) SULFATE, AMMONIUM SALT	43.7616	162	7,050.17	A
	NORFLURAZON	2,169.7530	62	1,648.24	A
	ALPHA-OCTYLPHENYL-OMEGA-HYDROXYPOLY(OXYETHYLENE)	2,760.2312	181	7,233.40	A
	OLEIC ACID	87.0314	91	2,672.00	A
	OLEIC ACID, METHYL ESTER	1,022.9703	39	1,217.80	A
	ORCHEX 796 OIL	513.0768	34	766.00	A
	ORGANO/MODIFIED POLYSILOXANE	0.8245	38	1,624.50	A
	ORYZALIN	7,781.7071	132	5,316.20	A
	OXYFLUORFEN	4,091.6187	456	18,440.52	A
	PARAQUAT DICHLORIDE	6,619.0334	265	8,550.24	A

Commodity Chemical	Pounds Applied	Agricultural Applications	Amount Treated	Unit Type
PRUNE				
PENDIMETHALIN	644.3468	18	322.90	A
PETROLEUM DISTILLATES	71.9712	1	135.00	A
PETROLEUM DISTILLATES, ALIPHATIC	45.2819	1	30.00	A
PETROLEUM DISTILLATES, REFINED	1,196.2788	3	70.00	A
PETROLEUM NAPHTHENIC OILS	85.3434	2	145.00	A
PETROLEUM OIL, PARAFFIN BASED	9,183.6587	170	7,289.97	A
PETROLEUM OIL, UNCLASSIFIED	386,468.3873	480	21,665.18	A
	1.5829	2	8.00	U
TOTAL POUNDS OF THIS CHEMICAL 386,469.9702				
PHOSMET	142.8670	9	60.10	A
PHOSPHORIC ACID	391.5514	153	8,233.66	A
BETA-PINENE POLYMER	69.7423	5	367.00	A
POLYACRYLAMIDE POLYMER	1.7805	4	126.00	A
POLYACRYLIC POLYMER	9.2349	49	1,907.16	A
POLYALKENE OXIDE MODIFIED HEPTAMETHYL TRISILOXANE	60.8343	17	773.52	A
POLYETHER MODIFIED POLYSILOXANE	2.0867	4	100.00	A
POLYETHYLENE GLYCOL DIACETATE	11.3794	60	3,369.80	A
POLYETHYLENE GLYCOL MONO(3-(TETRAMETHYL-1-(TRIMETHYLSILOXY)DISILOXANYL)PROPYL)ETHER	80.0395	82	1,961.46	A
POLY-I-PARA-MENTHENE	605.4365	37	2,202.22	A
POLYOXYETHYLENE POLYOXYPROPYLENE	58.6452	8	260.75	A
POLYOXYETHYLENE SORBITAN MIXED FATTY ACID ESTERS	1,426.3364	164	7,195.17	A
POLYOXYETHYLENE SORBITAN MONOOLEATE	0.3737	1	40.00	A
POLYOXYETHYLENE SORBITAN MONOSTEARATE	8.2306	2	145.00	A
POLYOXYETHYLENE SORBITAN TRIOLEATE	2.4603	1	40.00	A
POTASH SOAP	30.5719		6.00	A
PROPARGITE	64.0000	3	139.00	A
PROPICONAZOLE	1,044.8470	213	9,634.25	A
PROPIONIC ACID	9.0106	1	45.00	A
PROPYLENE GLYCOL	457.4333	201	8,998.96	A
PROPYLENE GLYCOL, METHYL ETHER	1.1525	3	67.00	A
PYRETHRINS	1.6300	8	113.30	A
PYRIDABEN	132.3338	11	363.00	A
SETHOXYDIM	12.4075	3	39.00	A
SIMAZINE	25.8629	1	26.00	A
SODIUM DIOCTYLSULFOSUCCINATE	72.8051	40	1,800.00	A
SODIUM POLYACRYLATE	18.1922	14	1,226.00	A
SODIUM TETRATHIOCARBONATE	4,244.6509	3	76.00	A
SORBITAN FATTY ACID ESTERS	312.0579	164	7,195.17	A
SOYBEAN FATTY ACIDS, DIMETHYLAMINE SALT	2.8098	12	408.00	A
SOYBEAN OIL	185.3058	9	35.00	A
SPINOSAD	10.2709	11	603.90	A
STRYCHNINE	17.2954	19	706.35	A
SULFUR	189,846.4059	391	16,891.73	A
TALL OIL	6.9873	25	465.50	A
TALL OIL FATTY ACIDS	58.0065	31	1,135.70	A
TEBUCONAZOLE	8.4375	2	75.00	A
ALPHA-[PARA-(1,1,3,3-TETRAMETHYLBUTYL)PHENYL]-OMEGA-HYDROXYPOLY(OXYETHYLENE)	225.0474	40	436.30	A
THIOPHANATE-METHYL	818.5800	25	877.70	A
ALPHA-2,6,8-TRIMETHYL-4-NONYLOXY-OMEGA-HYDROXYPOLY(OXYETHYLENE)	133.1177	81	1,741.46	A
TRISODIUM PHOSPHATE	20.4591	15	1,534.40	A
ALPHA-UNDECYL-OMEGA-HYDROXYPOLY(OXYETHYLENE)	4.1733	4	100.00	A
UREA	220.7880	38	1,624.50	A
VINYL POLYMER	6.6642	32	2,636.40	A
XYLENE	337.7354	3	224.20	A
XYLENE RANGE AROMATIC SOLVENT	7,533.9251	133	6,001.52	A
ZIRAM	457.8400	1	17.00	A
Site Total	1,544,294.7086	9,401		
PUBLIC HEALTH				
D-TRANS ALLETHRIN	61.0511			
ALUMINUM PHOSPHIDE	355.3000			
AVERMECTIN	0.0001			
BACILLUS SPHAERICUS, SEROTYPE H-5A5B, STRAIN 2362	9,964.4346			
BACILLUS THURINGIENSIS (BERLINER)	10.9480			

Commodity Chemical	Pounds Applied	Agricultural Applications	Amount Treated	Unit Type
PUBLIC HEALTH				
BACILLUS THURINGIENSIS (BERLINER), SUBSP. ISRAELENSIS, SEROTYPE H-14	9,835.7378			
BACILLUS THURINGIENSIS, SUBSP. ISRAELENSIS, STRAINAM 65-52	29,321.3085			
BACILLUS THURINGIENSIS, SUBSP. KURSTAKI, STRAIN HD-1				
BENZOIC ACID	24.4905			
BIFENTHRIN	3.2022			
BORAX	0.5000			
BRODIFACOUM	0.0001			
BROMADIOLONE	1.2629			
BROMETHALIN	0.0628			
BUTYL ALCOHOL	3,628.8161			
CALCIUM HYPOCHLORITE	12.9200			
CARBARYL	1.5470			
CHLOROPHACINONE	0.0058			
CHLORPYRIFOS	5.0931			
COPPER CARBONATE, BASIC	1,632.1609			
COPPER ETHANOLAMINE COMPLEXES, MIXED	2.5526			
COPPER SULFATE (PENTAHYDRATE)	1,142.6850			
CUBE EXTRACTS	1.3247			
CYFLUTHRIN	190.8896			
CYPERMETHRIN	19.5321			
2,4-D, DIMETHYLAMINE SALT	5.4506			
DDVP	0.1994			
DDVP, OTHER RELATED	0.1364			
DELTAMETHRIN	6.0729			
DIAZINON	0.7913			
DIFETHIALONE	0.0004			
DIFLUBENZURON	1,617.9415			
DIMETHOATE	7.6643			
DIMETHYLPOLYSILOXANE	40.7732			
DIPHACINONE	0.5810			
DIQUAT DIBROMIDE	27.9658			
DIURON	5,428.2400			
FENOXYCARB	1.6373			
FENTHION	2.2889			
FIPRONIL	0.0007			
GIBBERELLINS	0.1000			
GLYPHOSATE, ISOPROPYLAMINE SALT	56,252.6748			
HYDRAMETHYLNON	35.5624			
HYDROTREATED PARAFFINIC SOLVENT	263.3643			
ALPHA-ISOOCTADECYL-OMEGA-HYDROXYPOLY(OXYETHYLENE)	3,158.5232			
ISOPROPYL ALCOHOL	15.2944			
LAMBDA-CYHALOTHRIN	0.0502			
MALATHION	12,452.8303			
METHOPRENE	7,554.4861			
S-METHOPRENE	705.8793			
MYROTHECIUM VERRUCARIA, DRIED FERMENTATION SOLIDS & SOLUBLES, STRAIN AARC-0255	4.7500			
NALED	18,813.8514			
ALPHA-(PARA-NONYLPHENYL)-OMEGA-HYDROXYPOLY(OXYETHYELENE)	32,947.6906			
N-OCTYL BICYCLOHEPTENE DICARBOXIMIDE	4.3939			
OIL OF ANISE	0.0070			
ORYZALIN	0.9219			
OXYFLUORFEN	13.4203			
PCNB	3.1525			
PERMETHRIN	905.2394			
PETROLEUM DISTILLATES	1,355,309.5657			
PETROLEUM DISTILLATES, AROMATIC	99.7827			
PHENOTHRIN	177.8174			
PIPERONYL BUTOXIDE	13,104.5397			
PIPERONYL BUTOXIDE, OTHER RELATED	3,056.0139			
POTASH SOAP	1,812.1748			
PRODIAMINE	6.5000			
PROPOXUR	0.3500			
PYRETHRINS	1,752.7060			
PYRIPROXYFEN	62.1716			
RESMETHRIN	1,198.9402			

Commodity Chemical	Pounds Applied	Agricultural Applications	Amount Treated	Unit Type
PUBLIC HEALTH				
RESMETHRIN, OTHER RELATED	0.9710			
ROTENONE	0.7980			
SILICA AEROGEL	1,560.5186			
SODIUM HYPOCHLORITE	258.1250			
SOYBEAN FATTY ACIDS, DIMETHYLAMINE SALT	31.0064			
SPINOSAD	0.3917			
SULFOMETURON METHYL	72.7181			
SULFUR	0.0500			
TALL OIL	4.0248			
TALL OIL FATTY ACIDS	33.4441			
TEBUTHIURON	150.4000			
TETRAMETHRIN	0.1443			
TRALOMETHRIN	0.0055			
TRICLOPYR, BUTOXYETHYL ESTER	252.5933			
ZINC PHOSPHIDE	2.0094			
Site Total	1,575,435.5234			
PUMPKIN				
ALPHA-ALKYLARYL-OMEGA-HYDROXYPOLY(OXYETHYLENE)	39.6711	10	378.70	A
ALPHA-ALKYL (C9-C11)-OMEGA-HYDROXYPOLY(OXYETHYLENE)	2.3134	5	62.00	A
ALPHA-ALKYL (C10-C14)-OMEGA-HYDROXYPOLY(OXYETHYLENE)	1.7935	3	32.00	A
ALPHA-ALKYL (C12-C16)-OMEGA-HYDROXYPOLY(OXYETHYLENE)	0.2229	3	32.00	A
ALPHA-ALKYL (C12-C14)-OMEGA-HYDROXYPOLY(OXYETHYLENE)	2.1470	5	38.50	A
ALPHA-ALKYL (C12-C15)-OMEGA-HYDROXYPOLY(OXYETHYLENE) SULFATE, SODIUM SALT	0.5865	1	10.00	A
ALLYLOXYPOLYETHYLENE GLYCOL ACETATE	5.7063	4	127.00	A
AVERMECTIN	12.2506	20	805.20	A
AZADIRACHTIN	0.1886	3	8.50	A
AZOXYSTROBIN	36.2646	16	198.64	A
BACILLUS THURINGIENSIS (BERLINER), SUBSP. AIZAWAI, GC-91 PROTEIN	0.9120	1	12.00	A
BACILLUS THURINGIENSIS SUBSPECIES KURSTAKI, GENETICALLY ENGINEERED STRAIN EG7841 LEPIDOPTERAN ACTIVE TOXIN	48.1050	7	320.70	A
BACILLUS THURINGIENSIS (BERLINER), SUBSP. KURSTAKI, STRAIN SA-11	52.0500	20	651.00	A
BENSULIDE	178.7140	5	36.75	A
BIFENTHRIN	229.0229	63	2,544.10	A
N,N-BIS-(2-(OMEGA-HYDROXYPOLYOXYETHYLENE/ POLYOXYPROPYLENE)ETHYL)ALKYL (C8-C18) AMINE	2.2224	1	25.00	A
BUPROFEZIN	1.9670	1	5.00	A
BUTYL ALCOHOL	0.6487	3	22.00	A
CALCIUM CHLORIDE	2.3668	7	230.00	A
CARBARYL	27.8865	14	70.25	A
CHLOROTHALONIL	211.4333	5	138.00	A
CITRIC ACID	6.9990	10	262.00	A
CLETHODIM	4.4803	3	65.00	A
COCONUT DIETHANOLAMIDE	3.0228	3	64.20	A
COPPER HYDROXIDE	210.2890	10	242.00	A
COTTONSEED OIL	2.3627	2	24.00	A
CRYOLITE	2,918.4000	9	425.00	A
DIAMMONIUM PHOSPHATE	6.3242	1	10.00	A
DIAZINON	1.6388	2	4.00	A
DICOFOL	27.0722	3	55.00	A
DIETHYLENE GLYCOL	0.5862	4	308.00	A
DIMETHYLPOLYSILOXANE	53.8344	44	621.10	A
DIMETHYL SILICONE FLUID EMULSION	0.1881	4	26.20	A
DODECYLBENZENE SULFONIC ACID	1.5464	2	54.20	A
ALPHA-(PARA-DODECYLPHENYL)-OMEGA-HYDROXYPOLY(OXYETHYLENE)	2.4525	5	62.00	A
EDTA, TETRASODIUM SALT	0.0952	2	54.20	A
ENDOSULFAN	13.5630	7	19.50	A
ESFENVALERATE	37.0817	49	780.60	A
ETHALFLURALIN	516.8505	9	452.00	A
ETHEPHON	54.0919	27	370.85	A
FATTY ACIDS, METHYL ESTERS	8.2968	1	25.00	A
FATTY ACIDS, MIXED	0.0129	1	5.00	A
FATTY ACIDS DERIVED FROM TALLOW	0.8588	5	38.50	A
FOSETYL-AL	1.8000	2	2.60	A

Commodity	Chemical	Pounds Applied	Agricultural Applications	Amount Treated	Unit Type
PUMPKIN					
	GLYPHOSATE, ISOPROPYLAMINE SALT	375.2005	14	244.00	A
	GLYPHOSATE, MONOAMMONIUM SALT	201.2811	3	97.00	A
	HALOSULFURON	0.1856	1	6.00	A
	HYDROTREATED PARAFFINIC SOLVENT	12.3067	1	8.00	A
	2-(3-HYDROXYPROPYL)-HEPTA-METHYL TRISILOXANE, ETHOXYLATED, ACETATE	37.0809	8	254.00	A
	IMIDACLOPRID	406.5629	57	1,926.72	A
	ISOPROPYL ALCOHOL	98.7231	57	1,882.90	A
	LAURIC ACID	0.5332	1	10.00	A
	MALATHION	118.7578	4	242.00	A
	MANEB	15.0253	1	12.00	A
	MEFENOXAM	61.7355	11	408.60	A
	MEFENOXAM, OTHER RELATED	1.8158	11	408.60	A
	METALAXYL	3.6000	1	20.00	A
	METAM-SODIUM	423.3306	1	30.00	A
	METHOMYL	384.7320	25	812.00	A
	METHYLATED SOYBEAN OIL	92.6273	4	308.00	A
	METHYL BROMIDE	2,450.0000	1	27.00	A
	MYCLOBUTANIL	80.4050	48	665.09	A
	4-NONYLPHENOL, FORMALDEHYDE RESIN, PROPOXYLATED	9.4717	4	116.00	A
	ALPHA-(PARA-NONYLPHENYL)-OMEGA-HYDROXYPOLY(OXYETHYELENE)	634.8197	66	1,916.50	A
	ALPHA-(PARA-NONYLPHENYL)-OMEGA-HYDROXYPOLY(OXYETHYLENE), PHOSPHATE ESTER	343.9145	38	1,584.50	A
	ALPHA-(PARA-NONYL PHENYL)-OMEGA-HYDROXYPOLY (OXYETHYLENE) SULFATE, AMMONIUM SALT	0.0125	1	6.00	A
	ALPHA-OCTYLPHENYL-OMEGA-HYDROXYPOLY(OXYETHYLENE)	60.7365	6	267.00	A
	OLEIC ACID	2.1148	10	88.00	A
	OLEIC ACID, METHYL ESTER	7.1517	4	30.00	A
	ORCHEX 796 OIL	27.7284	5	62.00	A
	ORGANOSILICONE, POLY OXYALKYLENE ETHER COPOLYMER	14.0700	4	308.00	A
	ORYZALIN	0.3123	1	2.00	A
	OXAMYL	36.8820	6	49.40	A
	OXYDEMETON-METHYL	57.7707	9	119.60	A
	PERMETHRIN	82.1482	27	458.90	A
	PETROLEUM DISTILLATES	90.5638	1	58.00	A
	PETROLEUM OIL, PARAFFIN BASED	2.5928	1	6.00	A
	PHOSPHORIC ACID	80.2711	13	398.20	A
	POLYETHYLENE GLYCOL DIACETATE	0.5188	4	127.00	A
	POLYETHYLENE GLYCOL MONO(3-(TETRAMETHYL-1-(TRIMETHYLSILOXY)DISILOXANYL)PROPYL)ETHER	3.5111	7	59.90	A
	POLY-I-PARA-MENTHENE	9.5447	2	21.00	A
	POLYOXYETHYLENE DIOLEATE	0.2931	4	308.00	A
	POLYOXYETHYLENE POLYOXYPROPYLENE	34.5490	26	434.10	A
	POLYOXYETHYLENE SORBITAN MIXED FATTY ACID ESTERS	0.3998	1	6.00	A
	POTASH SOAP	140.8493	11	9.50	A
	PROPYLENE GLYCOL	1.6780	3	21.00	A
	PYMETROZINE	69.0139	15	596.00	A
	PYRACLOSTROBIN	13.4000	4	157.00	A
	PYRETHRINS	0.5192	4	15.50	A
	SETHOXYDIM	8.9491	10	46.80	A
	SILICONE DEFOAMER	0.0404	2	54.20	A
	SODIUM DIOCTYLSULFOSUCCINATE	0.3241	2	11.00	A
	SODIUM XYLENE SULFONATE	0.4758	2	54.20	A
	SORBITAN FATTY ACID ESTERS	0.0875	1	6.00	A
	SPINOSAD	1.6504	3	19.00	A
	STRYCHNINE	0.0350	5	115.00	A
	SULFUR	99,726.5469	123	4,335.60	A
	TALL OIL	14.4317	16	736.00	A
	TALL OIL FATTY ACIDS	2.1207	2	18.00	A
	ALPHA-[PARA-(1,1,3,3-TETRAMETHYLBUTYL)PHENYL]-OMEGA -HYDROXYPOLY(OXYETHYLENE)	2.2061	5	69.20	A
	TETRAPOTASSIUM PYROPHOSPHATE	0.2379	2	54.20	A
	THIAMETHOXAM	6.7194	16	132.40	A
	THIOPHANATE-METHYL	217.4410	25	733.50	A
	THIRAM	25.1944		18,022.66	P
	TRIETHANOLAMINE	0.6067	2	54.20	A
	TRIFLOXYSTROBIN	31.1000	16	387.70	A
	TRIFLUMIZOLE	5.0000	2	20.00	A

Commodity Chemical	Pounds Applied	Agricultural Applications	Amount Treated	Unit Type
PUMPKIN				
TRIFLURALIN	6.5943	2	17.00	A
ALPHA-UNDECYL-OMEGA-HYDROXYPOLY(OXYETHYLENE)	0.5579	1	10.00	A
XYLENE RANGE AROMATIC SOLVENT	0.7036	1	3.00	A
Site Total	111,268.0843	925		
QUINCE				
ACETAMIPRID	4.6463	8	33.72	A
ALPHA-ALKYLARYL-OMEGA-HYDROXYPOLY(OXYETHYLENE)	5.2945	2	44.00	A
ALPHA-ALKYL (C9-C11)-OMEGA-HYDROXYPOLY(OXYETHYLENE)	0.1444	1	5.00	A
AZINPHOS-METHYL	468.1900	40	361.52	A
BACILLUS THURINGIENSIS, SUBSP. KURSTAKI, STRAIN HD-1	0.6520	2	0.66	A
BACILLUS THURINGIENSIS SUBSPECIES KURSTAKI, GENETICALLY ENGINEERED STRAIN EG7841 LEPIDOPTERAN ACTIVE TOXIN	8.0000	1	40.00	A
BIFENAZATE	6.0000	1	16.00	A
2-BUTOXYETHANOL	0.0568	3	11.00	A
CLARIFIED HYDROPHOBIC EXTRACT OF NEEM OIL	84.5468	3	48.00	A
COPPER HYDROXIDE	77.6075	18	162.00	A
COPPER OXIDE (OUS)	142.5792	6	56.70	A
COPPER OXYCHLORIDE	77.7920	3	26.00	A
COPPER SULFATE (BASIC)	208.8200	19	118.00	A
COTTONSEED OIL	37.4710	7	25.00	A
DIMETHYLPOLYSILOXANE	10.5772	4	29.00	A
Z-8-DODECENOL	0.0092	4	32.00	A
E-8-DODECENYL ACETATE	0.0526	4	32.00	A
Z-8-DODECENYL ACETATE	0.8159	4	32.00	A
ALPHA-(PARA-DODECYLPHENYL)-OMEGA-HYDROXYPOLY(OXYETHYLENE)	0.1531	1	5.00	A
ETHYLENE GLYCOL MONOMETHYL ETHER	1.5599	3	9.00	A
FATTY ACIDS, MIXED	0.9301	1	40.00	A
FOSETYL-AL	339.2000	13	164.00	A
GLYPHOSATE, ISOPROPYLAMINE SALT	327.4308	31	232.24	A
IMIDACLOPRID	1.1210	1	15.00	A
ISOOCTYL PHTHALATE	1.5819	3	9.00	A
ISOPROPYL ALCOHOL	7.9613	26	232.12	A
ISOPROPYLAMINE DODECYLBENZENE SULFONATE	0.0568	3	11.00	A
LECITHIN	5.4063	3	36.00	A
LIMONENE	1.1651	3	11.00	A
MALATHION	11.9722	1	16.00	A
METHYL BROMIDE	102.5000		10.64	A
	16.6000		1,040.00	U
	8.2300		23,232.00	P
TOTAL POUNDS OF THIS CHEMICAL 127.3300				
MODIFIED PHTHALIC GLYCEROL ALKYD RESIN	17.4036	9	64.00	A
MORPHOLINE	0.6840	3	9.00	A
4-NONYLPHENOL, FORMALDEHYDE RESIN, PROPOXYLATED	4.8831	1	40.00	A
ALPHA-(PARA-NONYLPHENYL)-OMEGA-HYDROXYPOLY(OXYETHYELENE)	23.8498	12	121.72	A
ALPHA-(PARA-NONYLPHENYL)-OMEGA-HYDROXYPOLY(OXYETHYLENE), BRANCHED	1.0757	3	9.00	A
ALPHA-OCTYLPHENYL-OMEGA-HYDROXYPOLY(OXYETHYLENE)	105.8742	18	153.40	A
OLEIC ACID	3.1617	5	30.00	A
ORCHEX 796 OIL	1.7313	1	5.00	A
ORYZALIN	23.7815	2	6.04	A
OXYFLUORFEN	29.7561	5	19.04	A
PETROLEUM DISTILLATES, REFINED	14.0739	2	0.66	A
PETROLEUM OIL, PARAFFIN BASED	1.4208	3	11.00	A
PHOSPHORIC ACID	0.2524	1	4.00	A
POLY-I-PARA-MENTHENE	23.8077	10	58.00	A
PROPIONIC ACID	5.4063	3	36.00	A
PROPYLENE GLYCOL	2.7722	1	16.00	A
SODIUM DIISOOCTYLSULFOSUCCINATE	0.2086	3	9.00	A
SODIUM DIOCTYLSULFOSUCCINATE	9.2212	8	86.00	A
SPINOSAD	6.5391	1	40.00	A
SULFUR	99.7620	4	1.32	A

Commodity Chemical	Pounds Applied	Agricultural Applications	Amount Treated	Unit Type
QUINCE				
TALL OIL FATTY ACIDS	0.2850	1	5.72	A
TEBUFENOZIDE	28.2444	12	109.00	A
ALPHA-[PARA-(1,1,3,3-TETRAMETHYLBUTYL)PHENYL]-OMEGA -HYDROXYPOLY(OXYETHYLENE)	12.0853	7	70.00	A
Site Total	2,375.4038	241		
RADISH				
ALPHA-ALKYL (C12-C14)-OMEGA-HYDROXYPOLY(OXYETHYLENE)	12.5185	15	100.35	A
AZADIRACHTIN	0.6215	5	40.25	A
AZOXYSTROBIN	163.7684	141	906.50	A
BACILLUS THURINGIENSIS (BERLINER), SUBSP. AIZAWAI, SEROTYPE H-7	12.3157	10	117.01	A
BACILLUS THURINGIENSIS, SUBSP. AIZAWAI, STRAIN ABTS-1857	11.1780	3	16.70	A
BACILLUS THURINGIENSIS, SUBSP. AIZAWAI, STRAIN SD-1372, LEPIDOPTERAN ACTIVE TOXIN(S)	2.6780	3	26.00	A
BACILLUS THURINGIENSIS (BERLINER), SUBSP. KURSTAKI, STRAIN SA-11	5.0339	9	75.90	A
BENSULIDE	80.3097	9	18.50	A
CALCIUM HYPOCHLORITE	1,251.2000	11	387.00	U
	6.8680		4,974.00	S
	1.3600	1	513.10	A
	1.3600		492.00	P
TOTAL POUNDS OF THIS CHEMICAL 1,260.7880				
CHLORPYRIFOS	1,942.5107	304	1,051.89	A
CHLORTHAL-DIMETHYL	7,193.8125	189	1,062.00	A
CLARIFIED HYDROPHOBIC EXTRACT OF NEEM OIL	25.0243	4	26.25	A
COCONUT DIETHANOLAMIDE	0.2606	38	28.25	A
COPPER HYDROXIDE	983.0700	129	830.50	A
CYFLUTHRIN	16.8562	58	574.80	A
DIAZINON	350.4008	34	168.08	A
DIMETHYLPOLYSILOXANE	20.5041	15	136.20	A
DODECYLBENZENE SULFONIC ACID	1.1293	38	28.25	A
EDTA, TETRASODIUM SALT	0.0695	38	28.25	A
ESFENVALERATE	34.5428	118	725.65	A
FATTY ACIDS DERIVED FROM TALLOW	5.0074	15	100.35	A
ISOPROPYL ALCOHOL	0.3440	38	28.25	A
MALATHION	93.3145	42	52.00	A
MEFENOXAM	609.3543	255	1,615.65	A
MEFENOXAM, OTHER RELATED	18.7756	255	1,615.65	A
METALAXYL	21.2800	9	98.85	A
ALPHA-(PARA-NONYLPHENYL)-OMEGA-HYDROXYPOLY(OXYETHYELENE)	13.6108	21	193.35	A
PHOSPHORIC ACID	0.2224	38	28.25	A
BETA-PINENE POLYMER	7.6462	6	93.00	A
POLY-I-PARA-MENTHENE	114.8712	33	403.49	A
POLYOXYETHYLENE POLYOXYPROPYLENE	9.0476	15	136.20	A
POTASH SOAP	16.3778	1	30.00	A
POTASSIUM BICARBONATE	18.4500	1	9.00	A
PYRACLOSTROBIN	11.5480	10	61.35	A
PYRETHRINS	0.6042	7	99.00	A
ROTENONE	0.5035	7	99.00	A
ROTENONE, OTHER RELATED	0.5035	7	99.00	A
SILICONE DEFOAMER	0.0295	38	28.25	A
SODIUM CHLORATE	0.0767	1	0.25	A
SODIUM XYLENE SULFONATE	0.3475	38	28.25	A
SPINOSAD	62.9421	68	639.99	A
TALL OIL FATTY ACIDS	2.1846	6	93.00	A
ALPHA-[PARA-(1,1,3,3-TETRAMETHYLBUTYL)PHENYL]-OMEGA -HYDROXYPOLY(OXYETHYLENE)	1.3131	38	28.25	A
TETRAPOTASSIUM PYROPHOSPHATE	0.1737	38	28.25	A
THIRAM	282.1907		102,685.42	P
	44.9791		22,655.55	K
	30.3401		972.00	U
	3.7457			
TOTAL POUNDS OF THIS CHEMICAL 361.2556				

Commodity Chemical	Pounds Applied	Agricultural Applications	Amount Treated	Unit Type
RADISH				
TRIETHANOLAMINE	0.4430	38	28.25	A
TRIFLURALIN	73.0734	17	141.60	A
Site Total	13,560.6927	1,417		
RANGELAND				
ALPHA-ALKYLARYL-OMEGA-HYDROXYPOLY(OXYETHYLENE)	6.5937	1	160.00	A
ALPHA-ALKYL (C9-C11)-OMEGA-HYDROXYPOLY(OXYETHYLENE)	9.0415	2	683.00	A
ALPHA-ALKYL (C12-C14)-OMEGA-HYDROXYPOLY(OXYETHYLENE)	4.5012	1	61.00	A
ALKYL (C8,C10) POLYGLYCOSIDE	5.1982	1	20.00	A
ALLYLOXYPOLYETHYLENE GLYCOL ACETATE	16.3834	4	1,525.20	A
ALUMINUM PHOSPHIDE	1.0498	4	18.25	A
AMMONIUM PROPIONATE	109.5834	13	357.00	A
AMMONIUM SULFATE	421.4104	19	1,540.00	A
BENSULIDE	36.6847		7.00	A
BENZOIC ACID	6.1680	11	896.00	A
N,N-BIS-(2-OMEGA-HYDROXYPOLY(OXYETHYLENE)ETHYL) ALKYLAMINE, ALKYL DERIVED FROM TALLOW FATTY ACIDS	14.8929	6	770.00	A
BROMOXYNIL HEPTANOATE	7.0847		20.00	A
BROMOXYNIL OCTANOATE	7.3471		20.00	A
BUTYL ALCOHOL	80.1020	29	2,906.00	A
CHLOROPHACINONE	0.0320	7	374.00	A
CHLORSULFURON	4.8119	12	97.80	A
CITRIC ACID	54.7917	13	357.00	A
CLOPYRALID, MONOETHANOLAMINE SALT	2,948.1954	389	22,327.21	A
BETA-CYFLUTHRIN	0.0973	1	3.00	A
2,4-D	15.5475	1	25.00	A
2,4-D, BUTOXYETHANOL ESTER	41.4403	4	45.00	A
2,4-D, DIMETHYLAMINE SALT	7,433.7861	122	12,076.75	A
2,4-D, 2-ETHYLHEXYL ESTER	593.2309	5	804.00	A
DIAZINON	21.0000	1	15.00	A
DICAMBA, DIMETHYLAMINE SALT	167.5259	8	337.00	A
DIETHYLENE GLYCOL	7.7682	4	138.00	A
DIGLYCOLAMINE SALT OF 3,6-DICHLORO-O-ANISIC ACID	330.3580	6	785.00	A
DIMETHYLPOLYSILOXANE	11.3187	38	3,155.00	A
DIURON	24.8444	3	8.50	A
ETHYLENE GLYCOL MONOMETHYL ETHER	0.6856	1	35.00	A
FATTY ACIDS, MIXED	174.3122	103	2,652.33	A
FATTY ACIDS DERIVED FROM TALLOW	1.8005	1	61.00	A
GLYPHOSATE, ISOPROPYLAMINE SALT	5,140.5427	189	5,997.81	A
GLYPHOSATE, MONOAMMONIUM SALT	55.6920	3	34.50	A
HYDROTREATED PARAFFINIC SOLVENT	3.3075	3	556.00	A
2-(3-HYDROXYPROPYL)-HEPTA-METHYL TRISILOXANE, ETHOXYLATED, ACETATE	94.1696	7	2,452.20	A
IMIDACLOPRID	1.5938	2	57.00	A
ISOOCTYL PHTHALATE	0.6953	1	35.00	A
ISOPARAFFINIC HYDROCARBONS	592.9539	6	770.00	A
ISOPROPYL ALCOHOL	66.5508	28	2,753.50	A
KEROSENE	78.1952	1	100.00	A
KRESOXIM-METHYL	0.1920	1	2.31	A
LECITHIN	17.0226	11	479.90	A
LIME-SULFUR	92.0382	1	15.00	A
LINURON	0.7500		0.50	A
MALATHION	12.7249	2	9.00	A
MCPA, DIMETHYLAMINE SALT	204.1063	3	240.00	A
MODIFIED PHTHALIC GLYCEROL ALKYD RESIN	9.2063	3	50.00	A
MORPHOLINE	0.3006	1	35.00	A
ALPHA-(PARA-NONYLPHENYL)-OMEGA-HYDROXYPOLY(OXYETHYELENE)	1,933.9527	175	9,177.73	A
ALPHA-(PARA-NONYLPHENYL)-OMEGA-HYDROXYPOLY(OXYETHYLENE), BRANCHED	3.0048	4	120.00	A
ALPHA-(PARA-NONYLPHENYL)-OMEGA-HYDROXYPOLY(OXYETHYLENE), PHOSPHATE ESTER	42.2887	19	1,127.00	A
ALPHA-(PARA-NONYL PHENYL)-OMEGA-HYDROXYPOLY (OXYETHYLENE) SULFATE, AMMONIUM SALT	0.1292	9	159.00	A
ALPHA-OCTYLPHENYL-OMEGA-HYDROXYPOLY(OXYETHYLENE)	131.7414	9	1,285.00	A
OLEIC ACID	4.7654	8	558.00	A
OLEIC ACID, METHYL ESTER	207.4705	4	997.00	A
ORCHEX 796 OIL	403.9101	6	770.00	A

Commodity Chemical	Pounds Applied	Agricultural Applications	Amount Treated	Unit Type
RANGELAND				
OXYFLUORFEN	25.6396	5	52.00	A
PARAQUAT DICHLORIDE	67.3165	1	130.00	A
PETROLEUM DISTILLATES	60.3758	2	400.00	A
PETROLEUM OIL, PARAFFIN BASED	26.8180	9	159.00	A
PHOSPHORIC ACID	234.5310	7	277.00	A
PICLORAM	0.2172	1	13.00	A
POLYACRYLAMIDE POLYMER	0.8555	2	161.00	A
POLYALKENE OXIDE MODIFIED HEPTAMETHYL TRISILOXANE	4.8018	3	155.00	A
POLYETHYLENE GLYCOL DIACETATE	1.4894	4	1,525.20	A
POLYETHYLENE GLYCOL MONO(3-(TETRAMETHYL-1-(TRIMETHYLSILOXY)DISILOXANYL)PROPYL)ETHER	13.9063	2	110.00	A
POLYOXYETHYLENE POLYOXYPROPYLENE	3.4481	3	105.00	A
POLYOXYETHYLENE SORBITAN MIXED FATTY ACID ESTERS	4.1358	9	159.00	A
PROPIONIC ACID	17.0226	11	479.90	A
PROPYLENE GLYCOL	7.8402	5	362.00	A
PROPYZAMIDE	1.5300		0.91	A
SIMAZINE	9.9000		10,000.00	S
	6.3000	1	5.00	A
TOTAL POUNDS OF THIS CHEMICAL 16.2000				
SODIUM DIISOOCTYLSULFOSUCCINATE	0.0917	1	35.00	A
SODIUM DIOCTYLSULFOSUCCINATE	3.2929	5	362.00	A
SODIUM POLYACRYLATE	34.5188	13	357.00	A
SORBITAN FATTY ACID ESTERS	0.9047	9	159.00	A
SOYBEAN FATTY ACIDS, DIMETHYLAMINE SALT	7.8090	11	896.00	A
STRYCHNINE	0.2259	4	48.00	A
SULFUR	725.2000	2	55.00	A
TALL OIL	0.1948	2	19.50	A
TALL OIL FATTY ACIDS	62.5630	12	1,411.00	A
TEBUCONAZOLE	2.4750	1	22.00	A
TEBUTHIURON	60.0000		80.00	A
ALPHA-[PARA-(1,1,3,3-TETRAMETHYLBUTYL)PHENYL]-OMEGA-HYDROXYPOLY(OXYETHYLENE)	298.6568	6	1,214.00	A
ALPHA-[PARA-(1,1,3,3,-TETRAMETHYLBUTYL)PHENYL]-OMEGA-HYDROXYPOLY(OXYETHYLENE) PHOSPHATE ESTER	7.2492	1	180.00	A
TRICLOPYR, TRIETHYLAMINE SALT	108.4188	7	98.00	A
TRICLOPYR, BUTOXYETHYL ESTER	986.2019	114	2,344.90	A
TRIFLUMIZOLE	5.3750	1	35.00	A
ALPHA-UNDECYL-OMEGA-HYDROXYPOLY(OXYETHYLENE)	2.5320	3	85.00	A
VINYL POLYMER	1.2682	2	410.00	A
ZINC PHOSPHIDE	24.0200	10	3,170.00	A
ZINC SULFATE	71.0426	1	180.00	A
Site Total	24,543.0602	1,167		
RAPPINI				
ACETAMIPRID	34.4408	9	163.90	A
ALPHA-ALKYL (C12-C15)-OMEGA-HYDROXYPOLY(OXYETHYLENE) SULFATE, SODIUM SALT	7.7922	30	511.20	A
ALLYLOXYPOLYETHYLENE GLYCOL ACETATE	0.0367	1	3.00	A
BACILLUS THURINGIENSIS (BERLINER), SUBSP. AIZAWAI, GC-91 PROTEIN	0.6916	4	9.10	A
BACILLUS THURINGIENSIS (BERLINER), SUBSP. KURSTAKI, STRAIN SA-11	1.7415	2	17.72	A
BENSULIDE	395.0842	54	88.45	A
BENZOIC ACID	10.3644	76	1,626.62	A
BUTYL ALCOHOL	1.6511	50	150.44	A
CHLOROTHALONIL	38.8800	1	13.50	A
CHLORPYRIFOS	401.0080	77	224.20	A
CHLORTHAL-DIMETHYL	6,790.3481	217	3,010.72	A
CLARIFIED HYDROPHOBIC EXTRACT OF NEEM OIL	1,453.6968	192	3,359.14	A
COCONUT DIETHANOLAMIDE	35.4189	30	511.20	A
CYPERMETHRIN	116.1051	48	1,476.70	A
(S)-CYPERMETHRIN	166.0991	181	3,835.13	A
DIAMMONIUM PHOSPHATE	115.0997	43	2,911.50	A
DIAZINON	1,488.0366	151	3,023.80	A
DIMETHYLPOLYSILOXANE	66.0127	243	3,816.18	A
DIMETHYL SILICONE FLUID EMULSION	0.5694	7	27.50	A
EPTC	213.5681	1	35.00	A

Commodity Chemical	Pounds Applied	Agricultural Applications	Amount Treated	Unit Type
RAPPINI				
FOSETYL-AL	240.8000	28	84.00	A
HEPTAMETHYLTRISILOXANE ETHOXYLATED	0.9255	1	15.00	A
2-(3-HYDROXYPROPYL)-HEPTA-METHYL TRISILOXANE, ETHOXYLATED, ACETATE	0.1266	1	3.00	A
IMIDACLOPRID	689.9050	233	6,185.60	A
ALPHA-ISODECYL-OMEGA-HYDROXYPOLY(OXYETHYLENE) PHOSPHATE	2.1518	1	15.00	A
KEROSENE	408.9046	59	1,531.40	A
LAMBDA-CYHALOTHRIN	0.3209	1	13.50	A
LAURIC ACID	7.0838	30	511.20	A
MANEB	1.2375	1	1.10	A
MEFENOXAM	303.4996	199	3,354.44	A
MEFENOXAM, OTHER RELATED	8.9106	199	3,354.44	A
METHOMYL	496.8000	12	726.10	A
METHYLATED SOYBEAN OIL	182.6745	18	776.90	A
ALPHA-(PARA-NONYLPHENYL)-OMEGA-HYDROXYPOLY(OXYETHYELENE)	48.3846	67	912.34	A
ALPHA-(PARA-NONYLPHENYL)-OMEGA-HYDROXYPOLY(OXYETHYLENE), BRANCHED	0.6170	1	15.00	A
OXYDEMETON-METHYL	683.6536	146	1,463.00	A
PHOSPHORIC ACID	20.4737	44	2,926.50	A
POLYALKENE OXIDE MODIFIED HEPTAMETHYL TRISILOXANE	8.9448	17	761.90	A
POLYETHYLENE GLYCOL DIACETATE	0.0033	1	3.00	A
POLYETHYLENE GLYCOL MONO(3-(TETRAMETHYL-1-(TRIMETHYLSILOXY)DISILOXANYL)PROPYL)ETHER	2.5331	24	69.80	A
POLY-I-PARA-MENTHENE	0.2081	2	3.50	A
POLYOXYETHYLENE POLYOXYPROPYLENE	235.2170	193	3,665.74	A
PROPYLENE GLYCOL	12.0424	30	511.20	A
PYMETROZINE	24.7600	16	288.02	A
PYRETHRINS	8.6818	11	636.10	A
SETHOXYDIM	181.3829	18	776.90	A
SOYBEAN FATTY ACIDS, DIMETHYLAMINE SALT	13.1219	76	1,626.62	A
SOYBEAN OIL	14.1699	2	17.79	A
SPINOSAD	308.4006	306	4,676.28	A
TRIFLURALIN	277.9981	70	1,183.00	A
VINYL POLYMER	0.2124	1	47.00	A
Site Total	15,520.7906	2,424		
RASPBERRY				
ALPHA-ALKYL (C12-C14)-OMEGA-HYDROXYPOLY(OXYETHYLENE)	3.7538	2	13.00	A
ALUMINUM PHOSPHIDE	0.4875	1	10.00	A
AVERMECTIN	1.6989	2	260,000.00	S
AZADIRACHTIN	1.9405	8	65.70	A
BACILLUS THURINGIENSIS (BERLINER), SUBSP. AIZAWAI, GC-91 PROTEIN	79.0132	91	1,330.54	A
BACILLUS THURINGIENSIS (BERLINER), SUBSP. AIZAWAI, SEROTYPE H-7	34.5112	25	245.46	A
BACILLUS THURINGIENSIS, SUBSP. AIZAWAI, STRAIN ABTS-1857	314.8200	29	430.00	A
BACILLUS THURINGIENSIS, SUBSP. AIZAWAI, STRAIN SD-1372, LEPIDOPTERAN ACTIVE TOXIN(S)	91.7730	44	529.00	A
BACILLUS THURINGIENSIS (BERLINER), SUBSP. KURSTAKI, SEROTYPE 3A,3B	53.9118	24	483.62	A
BACILLUS THURINGIENSIS, SUBSP. KURSTAKI, STRAIN HD-1	453.6670	37	475.50	A
BACILLUS THURINGIENSIS (BERLINER), SUBSP. KURSTAKI, STRAIN SA-11	113.9358	96	1,196.50	A
BIFENAZATE	26.5000	4	53.00	A
BIFENTHRIN	1.2250	1	12.26	A
N,N-BIS-(2-OMEGA-HYDROXYPOLY(OXYETHYLENE)ETHYL) ALKYLAMINE, ALKYL DERIVED FROM TALLOW FATTY ACIDS	7.9880	23	305.00	A
CARBARYL	209.7000	13	202.00	A
CHLOROPICRIN	161,755.8412	140	1,185.48	A
CINNAMALDEHYDE	58.6265	5	33.00	A
CLARIFIED HYDROPHOBIC EXTRACT OF NEEM OIL	2,920.1167	69	818.00	A
COCONUT DIETHANOLAMIDE	22.7531	171	2,219.17	A
COPPER AMMONIUM COMPLEX	1.0647	2	14.00	A
COPPER HYDROXIDE	28.5840	4	19.40	A
COPPER OXIDE (OUS)	358.7040	11	232.00	A
COPPER OXYCHLORIDE	2,004.2660	53	712.50	A
COPPER OXYCHLORIDE SULFATE	34.0800	7	46.00	A

Commodity	Chemical		Pounds Applied	Agricultural Applications	Amount Treated	Unit Type
RASPBERRY						
	COPPER SALTS OF FATTY AND ROSIN ACIDS		3,315.7121	100	1,418.80	A
	COPPER SULFATE (BASIC)		380.4890	53	712.50	A
	DIAZINON		437.2655	39	398.85	A
	1,3-DICHLOROPROPENE		21,940.7083	34	189.20	A
	DIMETHYLPOLYSILOXANE		10.2841	18	245.00	A
	DIPHACINONE		0.0042	4	57.00	A
	DODECYLBENZENE SULFONIC ACID		98.5966	171	2,219.17	A
	EDTA, TETRASODIUM SALT		6.0675	171	2,219.17	A
	ETHYLENE GLYCOL MONOMETHYL ETHER		1.0257	1	6.00	A
	FATTY ACIDS, MIXED		0.0327	1	10.50	A
	FATTY ACIDS DERIVED FROM TALLOW		1.5015	2	13.00	A
	FENHEXAMID		0.7500	1	1.00	A
	FOSETYL-AL		36.0000	1	9.00	A
			8.0000	1	26,000.00	S
	TOTAL POUNDS OF THIS CHEMICAL	44.0000				
	GLYPHOSATE, ISOPROPYLAMINE SALT		18.7939	4	9.25	A
	HEXYTHIAZOX		158.0844	84	885.06	A
	IPRODIONE		279.5131	26	273.60	A
	ISOOCTYL PHTHALATE		1.0402	1	6.00	A
	ISOPARAFFINIC HYDROCARBONS		318.0365	23	305.00	A
	ISOPROPYL ALCOHOL		34.0676	173	2,227.67	A
	ISOPROPYLAMINE DODECYLBENZENE SULFONATE		0.0140	1	4.00	A
	LECITHIN		79.3669	48	627.00	A
	LIME-SULFUR		30,498.1652	85	1,039.40	A
	MALATHION		3,047.7983	147	2,095.11	A
	MANCOZEB		235.2000	2	130,000.00	S
	MEFENOXAM		83.6373	12	156.12	A
	MEFENOXAM, OTHER RELATED		2.4599	12	156.12	A
	METALDEHYDE		120.4325	31	316.00	A
	METHYLATED SOYBEAN OIL		277.4390	12	366.00	A
	METHYL BROMIDE		190,077.5492	112	1,019.78	A
			39.2000	1	5,200.00	S
	TOTAL POUNDS OF THIS CHEMICAL	190,116.7492				
	MORPHOLINE		0.4498	1	6.00	A
	MYCLOBUTANIL		70.7840	74	730.66	A
	NONANOIC ACID		42.7329	1	0.25	A
	NONANOIC ACID, OTHER RELATED		2.2491	1	0.25	A
	4-NONYLPHENOL, FORMALDEHYDE RESIN, PROPOXYLATED		0.1718	1	10.50	A
	ALPHA-(PARA-NONYLPHENYL)-OMEGA-HYDROXYPOLY(OXYETHYELENE)		145.0801	87	1,324.00	A
	ALPHA-(PARA-NONYLPHENYL)-OMEGA-HYDROXYPOLY(OXYETHYLENE), BRANCHED		0.7073	1	6.00	A
	ALPHA-(PARA-NONYLPHENYL)-OMEGA-HYDROXYPOLY(OXYETHYLENE), PHOSPHATE ESTER		42.0584	29	435.00	A
	ALPHA-(PARA-NONYL PHENYL)-OMEGA-HYDROXYPOLY (OXYETHYLENE) SULFATE, AMMONIUM SALT		0.0041	1	6.00	A
	OLEIC ACID		1.4558	1	6.00	A
	OLEIC ACID, METHYL ESTER		0.3254	1	1.00	A
	ORCHEX 796 OIL		216.6410	23	305.00	A
	PARAQUAT DICHLORIDE		899.8595	55	675.00	A
	PETROLEUM OIL, PARAFFIN BASED		3.1401	2	10.00	A
	PETROLEUM OIL, UNCLASSIFIED		3,625.9846	59	512.20	A
	PHOSPHORIC ACID		19.4354	173	2,223.17	A
	PIPERONYL BUTOXIDE		0.8343	1	1.70	A
	PIPERONYL BUTOXIDE, OTHER RELATED		0.2086	1	1.70	A
	POLYACRYLAMIDE POLYMER		0.0181	7	152.00	A
	POLYALKENE OXIDE MODIFIED HEPTAMETHYL TRISILOXANE			4	64.00	S
			96.8711	59	910.80	A
	TOTAL POUNDS OF THIS CHEMICAL	96.8711				
	POLYETHYLENE GLYCOL MONO(3-(TETRAMETHYL-1-(TRIMETHYLSILOXY)DISILOXANYL)PROPYL)ETHER		269.1760	84	1,033.04	A
	POLY-I-PARA-MENTHENE		94.7556	29	356.40	A
	POLYOXYETHYLENE POLYOXYPROPYLENE		35.1756	15	238.00	A
	POLYOXYETHYLENE SORBITAN MIXED FATTY ACID ESTERS		0.1318	1	6.00	A
	POLYOXYETHYLENE SORBITAN MONOOLEATE		0.0562	1	4.00	A
	POLYOXYETHYLENE SORBITAN TRIOLEATE		0.3693	1	4.00	A
	POTASH SOAP		521.4698	3	78.70	A
	POTASSIUM BICARBONATE		826.9700	32	409.00	A
	PROPIONIC ACID		79.5387	50	631.00	A

Commodity Chemical		Pounds Applied	Agricultural Applications	Amount Treated	Unit Type
RASPBERRY					
PYRACLOSTROBIN			2	33.00	S
		73.7258	34	434.48	A
TOTAL POUNDS OF THIS CHEMICAL	73.7258				
PYRETHRINS		2.8562	8	84.34	A
ROTENONE		0.1511	2	18.94	A
ROTENONE, OTHER RELATED		0.1511	2	18.94	A
SETHOXYDIM		1.1610	2	1.25	A
SILICONE DEFOAMER		2.5787	171	2,219.17	A
SODIUM DIISOOCTYLSULFOSUCCINATE		0.1372	1	6.00	A
SODIUM XYLENE SULFONATE		30.3374	171	2,219.17	A
SORBITAN FATTY ACID ESTERS		0.0288	1	6.00	A
SPINOSAD		17.6298	11	179.95	A
STRYCHNINE		0.0650	3	21.00	A
SULFUR		973.1600	24	307.24	A
TALL OIL FATTY ACIDS		32.4725	24	306.00	A
ALPHA-[PARA-(1,1,3,3-TETRAMETHYLBUTYL)PHENYL]-OMEGA -HYDROXYPOLY(OXYETHYLENE)		115.1643	171	2,219.17	A
TETRAPOTASSIUM PYROPHOSPHATE		15.1687	171	2,219.17	A
TRIADIMEFON		162.3950	96	1,340.70	A
TRIETHANOLAMINE		38.6802	171	2,219.17	A
ALPHA-UNDECYL-OMEGA-HYDROXYPOLY(OXYETHYLENE)		0.0697	1	1.00	A
VEGETABLE OIL		1.5001	1	9.00	A
Site Total		428,550.2841	2,096		
RECREATION AREA					
ALUMINUM PHOSPHIDE		0.0472	1	0.25	A
CHLOROPHACINONE		0.0005	1	105.00	A
CLOPYRALID		0.2380		5.26	A
CLOPYRALID, MONOETHANOLAMINE SALT		0.0620		1.77	A
COPPER CARBONATE, BASIC		4.1440		2.53	A
2,4-D, TRIISOPROPANOLAMINE SALT		9.0865		5.26	A
DIQUAT DIBROMIDE		3.7406		1.00	A
FOSETYL-AL		0.6000	1	105.00	A
GLYPHOSATE, ISOPROPYLAMINE SALT		11.0946	4	221.58	A
ORYZALIN		1.7375	1	105.58	A
PCNB		21.5600		1.86	A
THIOPHANATE-METHYL		1.7020		0.80	A
TRIADIMEFON		0.4377		1.18	A
TRICLOPYR, TRIETHYLAMINE SALT		0.6715		5.26	A
TRICLOPYR, BUTOXYETHYL ESTER		0.0433		0.08	A
Site Total		55.1654	8		
REGULATORY PEST CONTROL					
ALPHA-ALKYL (C9-C18)-OMEGA-HYDROXYPOLY(OXYETHYLENE)		4.2235			
ALPHA-ALKYL (C12-C14)-OMEGA-HYDROXYPOLY(OXYETHYLENE)		133.0579		210.25	A
		21.4654			
TOTAL POUNDS OF THIS CHEMICAL	154.5233				
ALKYL (C8,C10) POLYGLYCOSIDE		1.1696			
D-TRANS ALLETHRIN		0.0596			
ALUMINUM PHOSPHIDE		4,127.6125			
		24.7704		1.00	A
TOTAL POUNDS OF THIS CHEMICAL	4,152.3829				
AMMONIUM BICARBONATE		0.0010			
ATRAZINE		9.7586			
ATRAZINE, OTHER RELATED		0.2062			
AVERMECTIN		0.2764			
		0.0002		1.75	A
TOTAL POUNDS OF THIS CHEMICAL	0.2766				
AZADIRACHTIN		0.0001			
BACILLUS THURINGIENSIS (BERLINER), SUBSP. ISRAELENSIS, SEROTYPE H-14		19.7400		1,280.00	A
		0.0060			
TOTAL POUNDS OF THIS CHEMICAL	19.7460				
BACILLUS THURINGIENSIS (BERLINER), SUBSP. KURSTAKI, SEROTYPE 3A,3B		0.0200			
ORTHO-BENZYL-PARA-CHLOROPHENOL, SODIUM SALT		23.6127			

Commodity Chemical		Pounds Applied	Agricultural Applications	Amount Treated	Unit Type
REGULATORY PEST CONTROL					
BIFENTHRIN		49.7667			
		4.3380			
		0.1560		1,053.00	C
TOTAL POUNDS OF THIS CHEMICAL	54.2607				
N,N-BIS-(2-OMEGA-HYDROXYPOLY(OXYETHYLENE)ETHYL) ALKYLAMINE, ALKYL DERIVED FROM TALLOW FATTY ACIDS		0.0207			
BORAX		7,871.0000		3,368.73	A
		4.1563			
TOTAL POUNDS OF THIS CHEMICAL	7,875.1563				
BROMADIOLONE		0.0001			
		0.0000			
TOTAL POUNDS OF THIS CHEMICAL	0.0001				
BUTYL ALCOHOL		357.1389			
		233.0527		1,030.18	A
		0.4402		6,500.00	U
TOTAL POUNDS OF THIS CHEMICAL	590.6318				
BUTYLATE		7,779.5002		1,338.50	A
CARBARYL		4.9401			
CARBON		9.2750			
CARFENTRAZONE-ETHYL		0.0811			
CHLOROPHACINONE		0.9515		951.50	U
		0.0028			
TOTAL POUNDS OF THIS CHEMICAL	0.9543				
CHLOROPICRIN		3.0032			
CHLORPYRIFOS		1.0785			
CHLORSULFURON		12.3165		205.41	A
		5.3306			
TOTAL POUNDS OF THIS CHEMICAL	17.6471				
CLOPYRALID, MONOETHANOLAMINE SALT		174.8824			
		22.0920	3	146.36	A
TOTAL POUNDS OF THIS CHEMICAL	196.9744				
CLOPYRALID,TRIETHYLAMINE SALT		3.4471		12.00	A
COPPER ETHANOLAMINE COMPLEXES, MIXED		2.1703			
COPPER ETHYLENEDIAMINE COMPLEX		93.4959			
COPPER SULFATE (PENTAHYDRATE)		29.7000			
CYFLUTHRIN		0.0371			
CYPERMETHRIN		624.6813			
2,4-D		58.6937			
2,4-D, BUTOXYETHANOL ESTER		104.2025			
2,4-D, DIETHANOLAMINE SALT		16.9046			
2,4-D, DIMETHYLAMINE SALT		5,304.0021			
		2,955.3331		647.80	A
TOTAL POUNDS OF THIS CHEMICAL	8,259.3352				
2,4-D, 2-ETHYLHEXYL ESTER		301.1550		166.30	A
		70.3948			
TOTAL POUNDS OF THIS CHEMICAL	371.5498				
2,4-D, ISOOCTYL ESTER		40.3426			
2,4-D, TRIISOPROPYLAMINE SALT		5.7051			
DELTAMETHRIN		0.2272			
DIATOMACEOUS EARTH		1.8000			
DIAZINON		10.0128			
DICAMBA		0.1007			
DICAMBA, DIMETHYLAMINE SALT		673.3237			
		0.1672		1.31	A
TOTAL POUNDS OF THIS CHEMICAL	673.4909				
DICAMBA, DIMETHYLAMINE SALT, OTHER RELATED		81.4691			
		0.0416		1.31	A
TOTAL POUNDS OF THIS CHEMICAL	81.5107				
DICHLOBENIL		12.0000			
DICOFOL		0.1880			
DIENOCHLOR		0.0210			
		0.0163		1,500.00	S
TOTAL POUNDS OF THIS CHEMICAL	0.0373				
DIETHYLENE GLYCOL		2.4758			
DIGLYCOLAMINE SALT OF 3,6-DICHLORO-O-ANISIC ACID		439.0777			

Commodity	Chemical		Pounds Applied	Agricultural Applications	Amount Treated	Unit Type
REGULATORY PEST CONTROL						
	DIMETHYLPOLYSILOXANE		4.0144			
			2.6186		1,030.18	A
			0.0049		6,500.00	U
	TOTAL POUNDS OF THIS CHEMICAL	6.6379				
	1,7-DIOXASPIRO-(5,5)-UNDECANE		0.0000			
	DIPHACINONE		1.2733			
			0.8293		829.30	U
	TOTAL POUNDS OF THIS CHEMICAL	2.1026				
	DIPHACINONE, SODIUM SALT		0.0032			
	DIQUAT DIBROMIDE		1,991.3477			
			101.9247		9.00	A
	TOTAL POUNDS OF THIS CHEMICAL	2,093.2724				
	DISODIUM OCTABORATE TETRAHYDRATE		2.6338			
	DIURON		206.7759		63.50	A
	ENDRIN		24.5578		190.00	A
	FATTY ACIDS, MIXED		2.4614			
	FATTY ACIDS DERIVED FROM TALLOW		53.2232		210.25	A
			8.5862			
	TOTAL POUNDS OF THIS CHEMICAL	61.8094				
	FLURIDONE		1,783.6335			
			173.2000		298.00	A
	TOTAL POUNDS OF THIS CHEMICAL	1,956.8335				
	TAU-FLUVALINATE		0.0248			
	GLYPHOSATE, ISOPROPYLAMINE SALT		3,690.6213		3.00	
			1,780.1262	1	415.47	A
			6.4217		5,600.00	U
	TOTAL POUNDS OF THIS CHEMICAL	5,477.1692				
	GLYPHOSATE, MONOAMMONIUM SALT		1.0308			
			0.8033		12.00	A
	TOTAL POUNDS OF THIS CHEMICAL	1.8341				
	HALOSULFURON		1.4524			
	HEXAZINONE		6.7350			
			3.3000		6.00	A
	TOTAL POUNDS OF THIS CHEMICAL	10.0350				
	HYDRAMETHYLNON		7.3846			
			0.0018		2.00	U
			0.0017		1.00	A
	TOTAL POUNDS OF THIS CHEMICAL	7.3881				
	HYDROTREATED PARAFFINIC SOLVENT		0.2163			
	IMAZAMOX, AMMONIUM SALT		4.0375		80.00	U
	IMAZAPYR, ISOPROPYLAMINE SALT		0.4379			
	IMIDACLOPRID		529.7238			
	ISOPARAFFINIC HYDROCARBONS		0.8231			
	ISOPROPYL ALCOHOL		0.1456			
	KINOPRENE		0.0235			
	(S)-KINOPRENE		0.1836			
	LAMBDA-CYHALOTHRIN		0.0000			
	LECITHIN		143.1070			
	LINDANE		0.8163			
	MAGNESIUM PHOSPHIDE		0.7168			
	MALATHION		33,786.5010			
			22,428.7070		722.87	A
			9,782.2730		16,700.00	U
			91.0092		4.00	P
	TOTAL POUNDS OF THIS CHEMICAL	66,088.4902				
	MECOPROP-P		0.3997			
	METALAXYL		0.0105			
	METALDEHYDE		0.3500			
	METAM-SODIUM		12,292.6810		42.00	U
	METHOPRENE		0.0021			
	S-METHOPRENE		10.3349			
			0.0388		5.50	A
	TOTAL POUNDS OF THIS CHEMICAL	10.3737				
	METHYL BROMIDE		22,354.0000			
			92.5000		27,680.00	C
	TOTAL POUNDS OF THIS CHEMICAL	22,446.5000				

Commodity Chemical		Pounds Applied	Agricultural Applications	Amount Treated	Unit Type
REGULATORY PEST CONTROL					
METHYLATED FATTY ACIDS FROM CANOLA OIL		6.6917		21.94	A
		0.6044			
TOTAL POUNDS OF THIS CHEMICAL	7.2961				
METHYL PARATHION		23.3091		190.00	A
METHYL PARATHION, OTHER RELATED		1.2487		190.00	A
METHYL SILICONE RESINS		0.1511			
		0.1041		720.00	A
		0.0450		16,700.00	U
TOTAL POUNDS OF THIS CHEMICAL	0.3002				
MINERAL OIL		129.2717			
MSMA		1.1948			
MUSCALURE		0.0500			
NALED				1.00	S
		550.8434			
		70.1293		49.14	K
TOTAL POUNDS OF THIS CHEMICAL	620.9727				
NICOTINE		0.7875			
ALPHA-(PARA-NONYLPHENYL)-OMEGA-HYDROXYPOLY(OXYETHYELENE)		3,402.2656			
		2,280.5046		1,982.37	A
		26.4339		23,200.00	U
TOTAL POUNDS OF THIS CHEMICAL	5,709.2041				
ALPHA-(PARA-NONYLPHENYL)-OMEGA-HYDROXYPOLY(OXYETHYLENE), PHOSPHATE ESTER		0.1089			
ALPHA-(PARA-NONYL PHENYL)-OMEGA-HYDROXYPOLY (OXYETHYLENE) SULFATE, AMMONIUM SALT		0.3515		47.50	A
		0.0105			
TOTAL POUNDS OF THIS CHEMICAL	0.3620				
OLEIC ACID, METHYL ESTER		708.1842			
ORCHEX 796 OIL		0.5607			
ORYZALIN		2.5005			
OXADIAZON		0.1000			
OXYFLUORFEN		13.3238			
		7.1994			
TOTAL POUNDS OF THIS CHEMICAL	20.5232				
PACLOBUTRAZOL		0.0004			
PARAQUAT DICHLORIDE		46.4380		69.00	A
SODIUM PARA-TERT-AMYLPHENATE		5.7776			
PENDIMETHALIN		6.6670			
PERMETHRIN		1,078.7820			
		1.5032			
TOTAL POUNDS OF THIS CHEMICAL	1,080.2852				
PETROLEUM DISTILLATES		4.7640			
PETROLEUM OIL, PARAFFIN BASED		72.9278		47.50	A
		2.1841			
TOTAL POUNDS OF THIS CHEMICAL	75.1119				
PETROLEUM OIL, UNCLASSIFIED		48.5722			
		37.8631			
TOTAL POUNDS OF THIS CHEMICAL	86.4353				
PHENOTHRIN		0.3015			
ORTHO-PHENYLPHENOL, SODIUM SALT		28.3855			
PHOSPHORIC ACID		2.8419			
		1.1172		720.00	A
		1.0985		16,700.00	U
TOTAL POUNDS OF THIS CHEMICAL	5.0576				
PICLORAM		4.2081			
PICLORAM, TRIISOPROPANOLAMINE SALT		1.4695			
PIPERONYL BUTOXIDE		195.6015			
		0.0104		1,000.00	S
TOTAL POUNDS OF THIS CHEMICAL	195.6119				
PIPERONYL BUTOXIDE, OTHER RELATED		48.7272			
		0.0026		1,000.00	S
TOTAL POUNDS OF THIS CHEMICAL	48.7298				
POLYACRYLAMIDE POLYMER		7.9900			
POLYALKENE OXIDE MODIFIED HEPTAMETHYL TRISILOXANE		1.0038		21.94	A
		0.0907			
TOTAL POUNDS OF THIS CHEMICAL	1.0945				

Commodity	Chemical		Pounds Applied	Agricultural Applications	Amount Treated	Unit Type
REGULATORY PEST CONTROL						
	POLYOXYETHYLENE SORBITAN MIXED FATTY ACID ESTERS		11.2467		47.50	A
			0.3368			
	TOTAL POUNDS OF THIS CHEMICAL	11.5835				
	POTASSIUM PEROXYMONOSULFATE		176.4600			
	PRODIAMINE		110.9716			
	PROPETAMPHOS		0.0032			
	PROPIONIC ACID		143.1306			
	PROPOXUR		0.0452			
	PROPYLENE GLYCOL		12.0860			
			4.7556		720.00	A
			4.6759		16,700.00	U
	TOTAL POUNDS OF THIS CHEMICAL	21.5175				
	PYRETHRINS		0.0781			
			0.0534		2.87	A
			0.0013		1,000.00	S
	TOTAL POUNDS OF THIS CHEMICAL	0.1328				
	PYRIPROXYFEN		27.8958			
			1.9663		3,204.00	U
	TOTAL POUNDS OF THIS CHEMICAL	29.8621				
	RESMETHRIN		81.2909			
	ROTENONE		0.0445		2.87	A
			0.0223			
	TOTAL POUNDS OF THIS CHEMICAL	0.0668				
	ROTENONE, OTHER RELATED		0.0445		2.87	A
			0.0223			
	TOTAL POUNDS OF THIS CHEMICAL	0.0668				
	SETHOXYDIM		0.6243			
	SODIUM CHLORIDE		12.9750			
	SODIUM HYPOCHLORITE		3,420.5466			
	SODIUM NITRATE		17.5563			
	SODIUM TETRATHIOCARBONATE		1,652.9386		20.00	A
	SORBITAN FATTY ACID ESTERS		2.4602		47.50	A
			0.0737			
	TOTAL POUNDS OF THIS CHEMICAL	2.5339				
	SPINOSAD		70.5415		90,293.00	U
			35.4972			
			0.1102		486.00	P
	TOTAL POUNDS OF THIS CHEMICAL	106.1489				
	STRYCHNINE		0.0034			
	SULFAQUINOXALINE		0.0052			
	SULFOMETURON METHYL		0.8204			
	SULFUR		0.7875			
	SULFLURAMID		0.0000			
	SULFURYL FLUORIDE		157.4100			
	TALL OIL		2.6215			
	TALL OIL FATTY ACIDS		32.3725			
	TETRAMETHRIN		0.3940			
	TRIADIMEFON		0.0028			
	TRICLOPYR, TRIETHYLAMINE SALT		9.4012		12.00	A
			0.0010			
	TOTAL POUNDS OF THIS CHEMICAL	9.4022				
	TRICLOPYR, BUTOXYETHYL ESTER		1,015.4924			
			73.9387		16.05	A
	TOTAL POUNDS OF THIS CHEMICAL	1,089.4311				
	TRIFLURALIN		127.9208		69.00	A
			2.9314			
	TOTAL POUNDS OF THIS CHEMICAL	130.8522				
	TRISODIUM PHOSPHATE		6.5610			
			2.5816		720.00	A
			2.5383		16,700.00	U
	TOTAL POUNDS OF THIS CHEMICAL	11.6809				
	ALPHA-UNDECYL-OMEGA-HYDROXYPOLY(OXYETHYLENE)		32.2612			
	WARFARIN		0.0052			
	XYLENE RANGE AROMATIC SOLVENT		83.5242		190.00	A
			0.0680			
	TOTAL POUNDS OF THIS CHEMICAL	83.5922				
	Site Total		159,269.1191	4		

Commodity Chemical		Pounds Applied	Agricultural Applications	Amount Treated	Unit Type
RESEARCH COMMODITY					
ACETAMIPRID		0.4651			
		0.1838	2	42.50	A
TOTAL POUNDS OF THIS CHEMICAL	0.6489				
ACEPHATE		60.7826			
		13.1813	28	14.87	A
		0.5861	4	20,000.00	S
TOTAL POUNDS OF THIS CHEMICAL	74.5500				
ALPHA-ALKYLARYL-OMEGA-HYDROXYPOLY(OXYETHYLENE)		5.3704	8	14.50	A
ALKYL (50%C14, 40%C12, 10%C16) DIMETHYLBENZYL AMMONIUM CHLORIDE		32.7973			
ALKYL (60%C14, 30%C16, 5%C12, 5%C18) DIMETHYLBENZYL AMMONIUM CHLORIDE		1.8618			
		1.6141	19	2.63	A
		0.0141	1	8,000.00	S
TOTAL POUNDS OF THIS CHEMICAL	3.4900				
ALKYL (68%C12, 32%C14) DIMETHYLETHYLBENZYL AMMONIUM CHLORIDE		1.8618			
		1.6141	19	2.63	A
TOTAL POUNDS OF THIS CHEMICAL	3.4759				
ALPHA-ALKYL-OMEGA-HYDROXYPOLY(OXYETHYLENE)		0.7729			
ALUMINUM PHOSPHIDE		6.8406			
AVERMECTIN		0.8451			
		0.2824	36	28.32	A
		0.0911	49	252,524.00	S
TOTAL POUNDS OF THIS CHEMICAL	1.2186				
AZADIRACHTIN		0.4990			
		0.2196	24	138,071.20	S
		0.1457	18	3.52	A
TOTAL POUNDS OF THIS CHEMICAL	0.8643				
AZINPHOS-METHYL		5.8150	4	85.50	A
AZOXYSTROBIN		7.9533	23	49.22	A
		2.9017			
		0.4118	18	73,120.00	S
TOTAL POUNDS OF THIS CHEMICAL	11.2668				
BACILLUS THURINGIENSIS (BERLINER), SUBSP. AIZAWAI, GC-91 PROTEIN		0.2325			
BACILLUS THURINGIENSIS, SUBSP. AIZAWAI, STRAIN ABTS-1857		0.0455			
BACILLUS THURINGIENSIS (BERLINER), SUBSP. ISRAELENSIS, SEROTYPE H-14		2.2125			
		0.0358	8	0.11	A
TOTAL POUNDS OF THIS CHEMICAL	2.2483				
BACILLUS THURINGIENSIS (BERLINER), SUBSP. KURSTAKI, SEROTYPE 3A,3B		0.2204			
BACILLUS THURINGIENSIS, VAR. KURSTAKI DELTA ENDOTOXINS CRY 1A(C) AND CRY 1C (GENETICALLY ENGINEERED) ENCAPSULATED IN PSEUDOMONAS FLUORESCENS (KILLED)		0.2952			
BACILLUS THURINGIENSIS, SUBSP. KURSTAKI, STRAIN HD-1		0.4801			
		0.1421	4	10.50	A
TOTAL POUNDS OF THIS CHEMICAL	0.6222				
BACILLUS THURINGIENSIS SUBSPECIES KURSTAKI, GENETICALLY ENGINEERED STRAIN EG7841 LEPIDOPTERAN ACTIVE TOXIN		0.3750			
BACILLUS THURINGIENSIS (BERLINER), SUBSP. KURSTAKI, STRAIN SA-11		0.1440	3	2.42	A
BEAUVERIA BASSIANA STRAIN GHA		3.3115	18	3.34	A
		0.2315			
TOTAL POUNDS OF THIS CHEMICAL	3.5430				
BENEFIN		2.4000	2	2.00	A
BENOMYL		15.8854	20	32.23	A
		5.9635			
TOTAL POUNDS OF THIS CHEMICAL	21.8489				
BENSULFURON METHYL		0.2250			
BENSULIDE		52.0961			
BIFENAZATE		0.8447	17	3.51	A
		0.5751			
		0.1875	3	24,000.00	S
TOTAL POUNDS OF THIS CHEMICAL	1.6073				

Commodity Chemical		Pounds Applied	Agricultural Applications	Amount Treated	Unit Type
RESEARCH COMMODITY					
BIFENTHRIN		5.1319			
N,N-BIS-(2-OMEGA-HYDROXYPOLY(OXYETHYLENE)ETHYL) ALKYLAMINE, ALKYL DERIVED FROM TALLOW FATTY ACIDS		0.0055			
BRODIFACOUM		0.0010			
BROMOXYNIL HEPTANOATE		5.9511			
		0.3542	1	1.00	A
TOTAL POUNDS OF THIS CHEMICAL	6.3053				
BROMOXYNIL OCTANOATE		8.9025			
		0.3674	1	1.00	A
TOTAL POUNDS OF THIS CHEMICAL	9.2699				
BUTYL ALCOHOL		0.0039			
ALPHA-(PARA-TERT-BUTYLPHENYL)-OMEGA-HYDROXYPOLY (OXYETHYLENE) PHOSPHATE		0.6446	1	15.00	A
CAPTAN		3.4047			
CAPTAN, OTHER RELATED		0.0728			
CARBARYL		27.2534			
		20.7000	12	10.18	A
TOTAL POUNDS OF THIS CHEMICAL	47.9534				
CARBON		0.0109			
CHLORFENAPYR		0.3104			
		0.1615	5	0.92	A
TOTAL POUNDS OF THIS CHEMICAL	0.4719				
CHLORMEQUAT CHLORIDE		0.0078	1	0.09	A
CHLOROPHACINONE		0.0060			
CHLOROPICRIN		1,859.8950	4	14.00	A
		3.4224			
TOTAL POUNDS OF THIS CHEMICAL	1,863.3174				
CHLOROTHALONIL		56.5050			
		17.9635	12	14.17	A
TOTAL POUNDS OF THIS CHEMICAL	74.4685				
CHLORPYRIFOS		27.7665			
		3.9089	14	74.49	A
		3.6875	15	98,100.50	S
TOTAL POUNDS OF THIS CHEMICAL	35.3629				
CHLORTHAL-DIMETHYL		6.0000			
CINNAMALDEHYDE		10.1362			
CLARIFIED HYDROPHOBIC EXTRACT OF NEEM OIL		0.1514			
CLETHODIM		0.1296			
COCONUT DIETHANOLAMIDE		0.0696			
COPPER HYDROXIDE		541.3970			
		1.8527	9	9.00	A
		1.2093	18	64,536.00	S
TOTAL POUNDS OF THIS CHEMICAL	544.4590				
COPPER SULFATE (PENTAHYDRATE)		0.0053	1	0.04	A
CYCLOATE		2.3951			
CYFLUTHRIN		0.1054			
		0.0188	2	5,600.00	S
TOTAL POUNDS OF THIS CHEMICAL	0.1242				
CYMOXANIL		1.9200			
CYPERMETHRIN		0.2233			
(S)-CYPERMETHRIN		0.4583	7	85.25	A
CYPRODINIL		0.3202			
CYROMAZINE		0.0821	2	0.36	A
2,4-D, BUTOXYETHANOL ESTER		2.8942	1	1.00	A
2,4-D, DIMETHYLAMINE SALT		13.2365			
DAMINOZIDE		6.5103	54	1.96	A
DDVP		25.4289			
DDVP, OTHER RELATED		1.8977			
DESMEDIPHAM		0.3299			
DIAZINON		76.4297			
		21.1781	30	13.72	A
TOTAL POUNDS OF THIS CHEMICAL	97.6078				
DICAMBA		0.0338			
DICAMBA, OTHER RELATED		0.0061			
DICAMBA, DIMETHYLAMINE SALT		2.0903			
DICLOFOP-METHYL		0.0111			
DICLORAN		15.5234			
DICOFOL		12.1063			

Commodity Chemical		Pounds Applied	Agricultural Applications	Amount Treated	Unit Type
RESEARCH COMMODITY					
DIDECYL DIMETHYL AMMONIUM CHLORIDE		12.2990			
DIENOCHLOR		0.0236			
DIFENZOQUAT METHYL SULFATE		18.6046			
DIFLUBENZURON		0.0938	3	24,000.00	S
		0.0618			
TOTAL POUNDS OF THIS CHEMICAL	0.1556				
DIMETHOATE		41.9416			
		1.7344	16	1.95	A
TOTAL POUNDS OF THIS CHEMICAL	43.6760				
DIMETHYLPOLYSILOXANE		0.0976	1	0.20	A
		0.0000			
TOTAL POUNDS OF THIS CHEMICAL	0.0976				
DIOCTYL DIMETHYL AMMONIUM CHLORIDE		12.2990			
DIPHACINONE		0.0301			
DIQUAT DIBROMIDE		2.1091			
DISODIUM OCTABORATE TETRAHYDRATE		5.7477			
DIURON		13.6000			
DODECYLBENZENE SULFONIC ACID		0.3016			
EDTA, TETRASODIUM SALT		0.0186			
		0.0112	1	8,000.00	S
TOTAL POUNDS OF THIS CHEMICAL	0.0298				
EMAMECTIN BENZOATE		0.0313	1	2.50	A
		0.0313			
TOTAL POUNDS OF THIS CHEMICAL	0.0626				
ENCAPSULATED DELTA ENDOTOXIN OF BACILLUS THURINGIENSIS VAR. KURSTAKI IN KILLED PSEUDOMONAS FLUORESCENS		0.4147			
ENDOSULFAN		72.9063	23	74.02	A
		13.3026			
		0.0116	1	2,800.00	S
TOTAL POUNDS OF THIS CHEMICAL	86.2205				
EPTC		11.3322			
		3.9227	2	2.00	A
TOTAL POUNDS OF THIS CHEMICAL	15.2549				
ESFENVALERATE		3.6786			
		0.0384	2	0.79	A
TOTAL POUNDS OF THIS CHEMICAL	3.7170				
ETHALFLURALIN		2.3681			
		2.2631	2	4.00	A
TOTAL POUNDS OF THIS CHEMICAL	4.6312				
ETHEPHON		1.0024	2	1.01	A
ETHOFUMESATE		10.8719			
FARNESOL		0.0027			
FATTY ACIDS, MIXED		7.9408			
FENARIMOL		0.1168			
FENBUTATIN-OXIDE		0.0849			
FENHEXAMID		0.3500			
		0.0682	6	0.32	A
TOTAL POUNDS OF THIS CHEMICAL	0.4182				
FENPROPATHRIN		2.2629			
FENVALERATE		0.0017	1	0.01	A
FIPRONIL		0.8507			
FLUAZIFOP-P-BUTYL		0.1883			
FLUDIOXONIL		0.2135			
FLUMETSULAM		0.0556	1	1.00	A
TAU-FLUVALINATE		2.8378			
		1.6104	20	9.27	A
		1.4290	24	176,000.20	S
		0.0094	2	400.00	U
TOTAL POUNDS OF THIS CHEMICAL	5.8866				
FOSETYL-AL		26.9000	13	67.33	A
		1.9096			
TOTAL POUNDS OF THIS CHEMICAL	28.8096				
GIBBERELLINS		0.0610	4	4.01	A
GLYPHOSATE		52.9457			
GLYPHOSATE, DIAMMONIUM SALT		116.5889			

Commodity Chemical		Pounds Applied	Agricultural Applications	Amount Treated	Unit Type
RESEARCH COMMODITY					
GLYPHOSATE, ISOPROPYLAMINE SALT			4	4.10	S
		1,663.1062			
		53.6225	21	24.83	A
TOTAL POUNDS OF THIS CHEMICAL	1,716.7287				
GLYPHOSATE, MONOAMMONIUM SALT		2.8560			
HALOSULFURON		0.0048			
HEXAFLUMURON		0.0008			
HEXAZINONE		21.0418			
HEXYTHIAZOX		0.0235	1	0.20	A
HYDRAMETHYLNON		0.0097			
IMAZETHAPYR		0.0875			
IMAZETHAPYR, AMMONIUM SALT		0.0661			
IMIDACLOPRID		80.7023			
		7.4705	82	131.73	A
		0.4021	23	86,415.00	S
TOTAL POUNDS OF THIS CHEMICAL	88.5749				
INDOXACARB		1.0877	9	131.50	A
		0.2342			
TOTAL POUNDS OF THIS CHEMICAL	1.3219				
IPRODIONE		26.4823	25	26.35	A
		11.7135			
TOTAL POUNDS OF THIS CHEMICAL	38.1958				
ISOPARAFFINIC HYDROCARBONS		0.2195			
ISOPROPYL ALCOHOL		1.2869	24	192.75	A
		0.9182			
TOTAL POUNDS OF THIS CHEMICAL	2.2051				
ISOXABEN		4.5000	1	6.00	A
KINOPRENE		0.6320			
(S)-KINOPRENE		3.0678			
LAMBDA-CYHALOTHRIN		2.1136			
		0.0403	2	40.75	A
TOTAL POUNDS OF THIS CHEMICAL	2.1539				
LIGNIN SULFONIC ACID, ZINC, MANGANESE & IRON SALTS		7.1753	8	10.17	A
LINURON		0.3750			
MALATHION		63.5517			
		2.4600	3	4.60	A
TOTAL POUNDS OF THIS CHEMICAL	66.0117				
MANCOZEB		85.8810			
		5.2145	4	3.81	A
		0.1561	2	9,600.00	S
TOTAL POUNDS OF THIS CHEMICAL	91.2516				
MANEB		17.3124			
MANGANESE SULFATE		13.2494			
MCPA, DIMETHYLAMINE SALT		32.1835			
MEFENOXAM		9.2170			
		0.1929	4	3.57	A
TOTAL POUNDS OF THIS CHEMICAL	9.4099				
MEFENOXAM, OTHER RELATED		0.2600			
		0.0044	4	3.57	A
TOTAL POUNDS OF THIS CHEMICAL	0.2644				
MEPIQUAT CHLORIDE		0.5415			
		0.0437	1	8.00	A
TOTAL POUNDS OF THIS CHEMICAL	0.5852				
METALAXYL		9.5120	28	36.55	A
		0.1581			
TOTAL POUNDS OF THIS CHEMICAL	9.6701				
METALDEHYDE		3.9250	9	8.16	A
		0.0717			
TOTAL POUNDS OF THIS CHEMICAL	3.9967				
METAM-SODIUM		42.3331			
METHAMIDOPHOS		14.8690	1	15.00	A
METHIDATHION		130.5000			
METHIOCARB		0.3517	3	24,000.00	S
METHOMYL		39.4830	11	43.96	A
		9.7650			
TOTAL POUNDS OF THIS CHEMICAL	49.2480				

Commodity Chemical		Pounds Applied	Agricultural Applications	Amount Treated	Unit Type
RESEARCH COMMODITY					
METHYL BROMIDE		3,113.0000	5	14.20	A
		874.3500			
TOTAL POUNDS OF THIS CHEMICAL	3,987.3500				
1-METHYLCYCLOPROPENE		0.0000			
METOLACHLOR		2.1153	1	1.00	A
(S)-METOLACHLOR		22.8472			
		4.2881	2	2.00	A
TOTAL POUNDS OF THIS CHEMICAL	27.1353				
METRIBUZIN		11.0250			
MINERAL OIL		1,153.9782			
		0.0065	1	3.00	A
TOTAL POUNDS OF THIS CHEMICAL	1,153.9847				
MYCLOBUTANIL		11.6611			
		0.9000	3	5.00	A
		0.0006	3	86.00	U
TOTAL POUNDS OF THIS CHEMICAL	12.5617				
NALED			1	0.02	S
		45.3267			
		27.0972	24	47.35	A
TOTAL POUNDS OF THIS CHEMICAL	72.4239				
NAPROPAMIDE		59.6480			
NEROLIDOL		0.0022			
NICOTINE		0.7249			
ALPHA-(PARA-NONYLPHENYL)-OMEGA-HYDROXYPOLY(OXYETHYELENE)		39.6173			
ALPHA-(PARA-NONYLPHENYL)-OMEGA-HYDROXYPOLY(OXYETHYLENE), PHOSPHATE ESTER		0.0055			
NORFLURAZON		4.9125			
N-OCTYL BICYCLOHEPTENE DICARBOXIMIDE		0.0034	1	0.01	A
OCTYL DECYL DIMETHYL AMMONIUM CHLORIDE		24.5980			
ALPHA-OCTYLPHENYL-OMEGA-HYDROXYPOLY(OXYETHYLENE)		12.9087			
		4.9941	16	178.25	A
TOTAL POUNDS OF THIS CHEMICAL	17.9028				
OIL OF JOJOBA			1	0.15	S
		3.8511	5	0.87	A
		1.6972			
TOTAL POUNDS OF THIS CHEMICAL	5.5483				
ORCHEX 796 OIL		0.1495			
ORYZALIN		152.5092			
		14.7666	18	8.46	A
TOTAL POUNDS OF THIS CHEMICAL	167.2758				
OXAMYL		5.1024			
OXYDEMETON-METHYL		5.2032	6	124.75	A
		2.6599			
TOTAL POUNDS OF THIS CHEMICAL	7.8631				
OXYFLUORFEN		89.3400			
PACLOBUTRAZOL		0.0001	1	0.09	S
		0.0000			
TOTAL POUNDS OF THIS CHEMICAL	0.0001				
PARAQUAT DICHLORIDE		53.9349			
		6.0625	5	7.00	A
TOTAL POUNDS OF THIS CHEMICAL	59.9974				
PCNB		39.1883			
		0.9375	1	0.04	A
TOTAL POUNDS OF THIS CHEMICAL	40.1258				
PENDIMETHALIN		46.7814			
PERMETHRIN		2.2462			
PETROLEUM DISTILLATES, AROMATIC		0.0560	1	3.00	A
		0.0494			
TOTAL POUNDS OF THIS CHEMICAL	0.1054				
PETROLEUM DISTILLATES, REFINED		32.0921			
PETROLEUM OIL, UNCLASSIFIED		774.4979			
		0.2562	4	11,200.00	S
TOTAL POUNDS OF THIS CHEMICAL	774.7541				
PHENMEDIPHAM		0.3299			
PHOSMET		46.2000			
PHOSPHORIC ACID		3.5672	16	178.25	A
		0.5834			
TOTAL POUNDS OF THIS CHEMICAL	4.1506				

Commodity Chemical		Pounds Applied	Agricultural Applications	Amount Treated	Unit Type
RESEARCH COMMODITY					
PIPERALIN		0.0235			
PIPERONYL BUTOXIDE		0.4062			
		0.0250	3	6,660.00	S
		0.0027	1	0.01	A
TOTAL POUNDS OF THIS CHEMICAL	0.4339				
PIPERONYL BUTOXIDE, OTHER RELATED		0.0099			
		0.0007	1	0.01	A
TOTAL POUNDS OF THIS CHEMICAL	0.0106				
POLYETHYLENE GLYCOL MONO(3-(TETRAMETHYL-1-(TRIMETHYLSILOXY)DISILOXANYL)PROPYL)ETHER		1.0314			
POLY-I-PARA-MENTHENE		3.3271			
POTASH SOAP		81.8181			
		3.9208	12	53,750.00	S
		0.4122	8	0.18	A
TOTAL POUNDS OF THIS CHEMICAL	86.1511				
POTASSIUM BICARBONATE		12.2396	15	86,000.00	S
POTASSIUM N-METHYLDITHIO CARBAMATE		3,204.6616			
PROMETRYN		10.4853			
PROPANIL		14.9934			
PROPARGITE		75.8204			
PROPICONAZOLE		0.2922			
		0.1113	2	1.00	A
TOTAL POUNDS OF THIS CHEMICAL	0.4035				
PROPYZAMIDE		26.9025			
PYMETROZINE		3.3620	27	8.24	A
		1.4856			
TOTAL POUNDS OF THIS CHEMICAL	4.8476				
PYRACLOSTROBIN		0.0460			
PYRETHRINS		0.5914			
		0.1000	3	6,660.00	S
		0.0282	2	6.00	A
TOTAL POUNDS OF THIS CHEMICAL	0.7196				
PYRIDABEN		1.4981	10	11.65	A
		0.5063			
TOTAL POUNDS OF THIS CHEMICAL	2.0044				
PYRIPROXYFEN		0.2420	6	52,000.00	S
		0.1178			
		0.0005	1	0.01	A
TOTAL POUNDS OF THIS CHEMICAL	0.3603				
QST 713 STRAIN OF DRIED BACILLUS SUBTILIS		9.7500			
RESMETHRIN		1.4709			
RESMETHRIN, OTHER RELATED		0.0004			
RIMSULFURON		0.5085			
ROTENONE		0.0004			
ROTENONE, OTHER RELATED		0.0004			
SETHOXYDIM		0.0438			
SILICONE DEFOAMER		0.0079			
SIMAZINE		24.8445			
		14.2927	2	2.00	A
TOTAL POUNDS OF THIS CHEMICAL	39.1372				
SODIUM CHLORATE		3.0261			
SODIUM NITRATE		0.0578			
SODIUM XYLENE SULFONATE		0.0928			
SPINOSAD		18.9074			
		13.5182	80	79.47	A
		0.1469	6	28,080.00	S
TOTAL POUNDS OF THIS CHEMICAL	32.5725				
STREPTOMYCIN SULFATE		6.1268			
		0.5066	13	4.11	A
		0.0537	10	10,250.00	S
TOTAL POUNDS OF THIS CHEMICAL	6.6871				
STRYCHNINE		0.6705			
SULFOTEP		1.3125			
SULFUR		569.0208			
		19.4750	15	2.55	A
		13.6985	15	105,485.00	S
TOTAL POUNDS OF THIS CHEMICAL	602.1943				

Commodity Chemical		Pounds Applied	Agricultural Applications	Amount Treated	Unit Type
RESEARCH COMMODITY					
TALL OIL FATTY ACIDS		0.0224			
TEBUCONAZOLE		0.1405			
TERRAZOLE		0.6563	2	0.14	A
ALPHA-[PARA-(1,1,3,3-TETRAMETHYLBUTYL)PHENYL]-OMEGA -HYDROXYPOLY(OXYETHYLENE)		7.8823	1	6.00	A
		0.3536			
TOTAL POUNDS OF THIS CHEMICAL	8.2359				
TETRAPOTASSIUM PYROPHOSPHATE		0.0464			
THIABENDAZOLE		8.1709			
THIAMETHOXAM		0.9297			
THIAZOPYR		0.5015	1	1.00	A
THIOBENCARB		23.7205			
THIOPHANATE-METHYL		27.4963	32	10.76	A
		5.6262			
		1.3241	7	46,840.00	S
TOTAL POUNDS OF THIS CHEMICAL	34.4466				
TRIADIMEFON		7.7278			
		2.0873	12	19.15	A
		0.0157	1	2,000.00	S
TOTAL POUNDS OF THIS CHEMICAL	9.8308				
TRICHLORFON		6.0000			
TRICLOPYR, BUTOXYETHYL ESTER		1.3882	1	1.00	A
TRIETHANOLAMINE		0.1183			
TRIFLOXYSTROBIN		0.8949			
		0.0247	3	0.38	A
TOTAL POUNDS OF THIS CHEMICAL	0.9196				
TRIFLUMIZOLE		24.0688			
TRIFLURALIN		15.5893			
		6.0176	3	6.50	A
TOTAL POUNDS OF THIS CHEMICAL	21.6069				
TRIFORINE		0.3679			
XYLENE		0.0332			
XYLENE RANGE AROMATIC SOLVENT		11.9174	16	2.42	A
		0.7538			
TOTAL POUNDS OF THIS CHEMICAL	12.6712				
ZINC SULFATE		1.7035			
Site Total		16,835.3033	1,231		
RICE					
ALPHA-ALKYLARYL-OMEGA-HYDROXYPOLY(OXYETHYLENE)		61.7301	5	265.00	A
ALPHA-ALKYL (C9-C11)-OMEGA-HYDROXYPOLY(OXYETHYLENE)		10,591.3915	1,498	100,715.93	A
ALPHA-ALKYL (C10-C14)-OMEGA-HYDROXYPOLY(OXYETHYLENE)		40.1451	12	538.00	A
ALPHA-ALKYL (C12-C16)-OMEGA-HYDROXYPOLY(OXYETHYLENE)		4.9884	12	538.00	A
ALPHA-ALKYL (C12-C14)-OMEGA-HYDROXYPOLY(OXYETHYLENE)		96.7165	22	2,587.00	A
ALPHA-ALKYLPHENYL-OMEGA-HYDROXYPOLY(OXYETHYLENE)		836.4220	10	1,068.00	A
ALKYL (C8,C10) POLYGLYCOSIDE		2,552.4094	84	6,330.60	A
ALLYLOXYPOLYETHYLENE GLYCOL ACETATE		492.6424	285	18,432.00	A
ALUMINUM PHOSPHIDE		145.6235		4,972.00	T
		44.5320	5	44,991.00	U
		4.1250		5,000.00	C
		0.5500	1	0.10	A
TOTAL POUNDS OF THIS CHEMICAL	194.8305				
AMMONIUM SULFATE		1,170.5581	145	8,363.30	A
AZOXYSTROBIN		13,954.1726	1,471	113,930.55	A
BENSULFURON METHYL		1,286.2832	327	22,405.36	A
BENZOIC ACID		130.6789	476	19,799.56	A
N,N-BIS-(2-OMEGA-HYDROXYPOLY(OXYETHYLENE)ETHYL) ALKYLAMINE, ALKYL DERIVED FROM TALLOW FATTY ACIDS		106.1302	65	6,354.00	A
N,N-BIS-(2-(OMEGA-HYDROXYPOLYOXYETHYLENE/ POLYOXYPROPYLENE)ETHYL)ALKYL (C8-C18) AMINE		1,257.4857	137	9,010.70	A
BISPYRIBAC-SODIUM		2,214.4473	1,147	70,441.78	A
BUTYL ALCOHOL		160.1764	90	6,773.40	A
ALPHA-(PARA-TERT-BUTYLPHENYL)-OMEGA-HYDROXYPOLY (OXYETHYLENE) PHOSPHATE		7.7627	4	243.00	A
CALCIUM CHLORIDE		251.9278	406	26,450.93	A
CARFENTRAZONE-ETHYL		12,249.6702	895	70,814.02	A
CITRIC ACID		772.4394	546	34,693.83	A

Commodity Chemical	Pounds Applied	Agricultural Applications	Amount Treated	Unit Type
RICE				
CLOMAZONE	33,521.9050	830	56,628.61	A
COPPER HYDROXIDE	2.1816	1	23.00	A
COPPER SULFATE (PENTAHYDRATE)	3,259,592.6217	3,358	242,588.15	A
CYHALOFOP BUTYL	25,909.8997	1,489	93,349.09	A
CYPERMETHRIN	13.0193	9	272.00	A
(S)-CYPERMETHRIN	1,046.4656	737	22,924.23	A
2,4-D, DIMETHYLAMINE SALT	7,357.5120	355	22,913.60	A
DERIVATED NATURAL POLYMERS	6.0523	67	1,424.83	A
DIAMMONIUM PHOSPHATE	116.0483	6	367.00	A
DIETHYLENE GLYCOL	58.2309	6	341.00	A
DIFLUBENZURON	618.8236	234	5,074.67	A
DIMETHYLPOLYSILOXANE	6,097.3770	760	50,265.12	A
DIMETHYL SOYA AMINE	44.2368	54	3,078.20	A
DIOCTYL PHTHALATE	1.0441	1	30.00	A
DIPHACINONE	0.0108	6	487.00	A
ALPHA-(PARA-DODECYLPHENYL)-OMEGA-HYDROXYPOLY(OXYETHYLENE)	11,214.4299	1,481	100,057.53	A
ETHYLENE GLYCOL	27.2393	4	248.67	A
FATTY ACIDS, METHYL ESTERS	4,389.7452	135	8,941.80	A
FATTY ACIDS, MIXED	568.2611	25	1,977.60	A
FATTY ACIDS DERIVED FROM TALLOW	38.6866	22	2,587.00	A
FENOXAPROP ETHYL	50.9318	20	839.20	A
FENOXAPROP-P-ETHYL	144.9108	79	6,468.90	A
FERROUS SULFATE	0.0788	3	25.00	A
GLYPHOSATE, DIAMMONIUM SALT	86.2233	1	154.00	A
GLYPHOSATE, ISOPROPYLAMINE SALT	6,086.8382	383	30,057.37	A
GLYPHOSATE, MONOAMMONIUM SALT	501.8184	4	483.00	A
GLYPHOSATE-TRIMESIUM	366.1080	2	387.00	A
HALOSULFURON	5.2444	6	112.00	A
HYDROTREATED PARAFFINIC SOLVENT	144,304.3122	1,761	109,124.81	A
2-(3-HYDROXYPROPYL)-HEPTA-METHYL TRISILOXANE, ETHOXYLATED, ACETATE	2,565.5867	595	36,151.40	A
ISOPARAFFINIC HYDROCARBONS	4,225.5222	65	6,354.00	A
ISOPROPYL ALCOHOL	96.4927	193	10,261.49	A
ISOPROPYLAMINE DODECYLBENZENE SULFONATE	19.2074	53	3,604.50	A
LAMBDA-CYHALOTHRIN	1,637.2010	1,638	54,979.34	A
LIMONENE	79.8314	4	371.00	A
MALATHION	666.1999	3	437.00	A
MANGANESE SULFATE	0.0599	3	25.00	A
MCPA, DIMETHYLAMINE SALT	11,408.9309	273	21,851.80	A
METHYLATED SOYBEAN OIL	411.8053	58	2,436.60	A
METHYL CELLULOSE	1.0296	1	30.00	A
METHYL SILICONE RESINS	94.1763	12	766.00	A
MINERAL OIL	4,233.4593	110	6,291.70	A
MOLINATE	539,870.1232	1,761	134,119.64	A
MORPHOLINE	0.4515	1	30.00	A
4-NONYLPHENOL, FORMALDEHYDE RESIN, PROPOXYLATED	1,519.3164	138	9,376.80	A
ALPHA-(PARA-NONYLPHENYL)-OMEGA-HYDROXYPOLY(OXYETHYELENE)	15,163.1894	3,604	235,628.03	A
ALPHA-(PARA-NONYLPHENYL)-OMEGA-HYDROXYPOLY(OXYETHYLENE), PHOSPHATE ESTER	106.1302	65	6,354.00	A
ALPHA-(PARA-NONYL PHENYL)-OMEGA-HYDROXYPOLY (OXYETHYLENE) SULFATE, AMMONIUM SALT	519.0812	1,130	77,723.80	A
ALPHA-OCTYLPHENYL-OMEGA-HYDROXYPOLY(OXYETHYLENE)	1,692.1718	148	6,910.30	A
OLEIC ACID	8,508.8639	1,508	102,193.20	A
OLEIC ACID, METHYL ESTER	13,903.4660	496	29,273.50	A
ORCHEX 796 OIL	129,702.3775	1,546	106,411.53	A
OXYFLUORFEN	52.3916	69	6,415.30	A
PARAQUAT DICHLORIDE	3,283.7044	17	1,185.20	A
PENDIMETHALIN	2,479.1058	52	2,481.27	A
PETROLEUM DISTILLATES	962.8782	58	3,626.20	A
PETROLEUM DISTILLATES, ALIPHATIC	6,390.5563	59	5,336.20	A
PETROLEUM OIL, PARAFFIN BASED	110,835.2586	1,183	81,328.30	A
PHENOL	0.1575	3	25.00	A
PHOSPHORIC ACID	1,001.6372	503	34,205.08	A
POLYACRYLAMIDE POLYMER	19.6260	43	2,478.38	A
POLYACRYLIC POLYMER	31.5691	128	7,704.90	A
POLYALKENE OXIDE MODIFIED HEPTAMETHYL TRISILOXANE	226.9300	89	4,086.90	A
POLYETHYLENE GLYCOL	5.7385	11	691.00	A
POLYETHYLENE GLYCOL DIACETATE	44.7857	285	18,432.00	A

Commodity	Chemical		Pounds Applied	Agricultural Applications	Amount Treated	Unit Type
RICE						
	POLYETHYLENE GLYCOL MONO(3-(TETRAMETHYL-1-(TRIMETHYLSILOXY)DISILOXANYL)PROPYL)ETHER		341.0270	52	3,201.10	A
	POLY-I-PARA-MENTHENE		1,671.3192	7	466.00	A
	POLYMERIZED PINENE		123.3181	3	342.00	A
	POLYOXYETHYLENE POLYOXYPROPYLENE		3,067.1561	255	16,176.12	A
	POLYOXYETHYLENE SORBITAN MIXED FATTY ACID ESTERS		16,610.5983	1,130	77,723.80	A
	POLYOXYETHYLENE SORBITAN MONOOLEATE		76.8296	53	3,604.50	A
	POLYOXYETHYLENE SORBITAN TRIOLEATE		505.7948	53	3,604.50	A
	POLYSACCHARIDE POLYMER		1.8562	35	1,977.38	A
	POLYSILOXANE		69.6015	67	1,424.83	A
	PROPANIL		1,376,294.3008	4,525	312,139.29	A
	PROPYLENE GLYCOL		432.4351	343	24,486.95	A
	PROPYLENE GLYCOL, METHYL ETHER		10.5256	24	2,092.67	A
	SODIUM CHLORATE		11,995.0579	36	2,086.90	A
	SODIUM DIISOOCTYLSULFOSUCCINATE		0.1377	1	30.00	A
	SODIUM DIOCTYLSULFOSUCCINATE		0.4730	2	13.00	A
	SODIUM HYPOCHLORITE		4,097.8825		48,755.00	T
			659.7360		13,146.00	C
			0.5644		100,000.00	P
	TOTAL POUNDS OF THIS CHEMICAL	4,758.1829				
	SORBITAN FATTY ACID ESTERS		3,633.5684	1,130	77,723.80	A
	SOYBEAN FATTY ACIDS, DIMETHYLAMINE SALT		137.4436	422	16,721.36	A
	TALL OIL		2.1764	11	601.85	A
	TALL OIL FATTY ACIDS		19,266.0574	1,936	121,770.51	A
	THIOBENCARB		587,155.9947	1,823	154,928.16	A
	TRICLOPYR, TRIETHYLAMINE SALT		47,966.7704	3,390	242,478.29	A
	TRIFLURALIN		130.3812	1	176.50	A
	TRISODIUM PHOSPHATE		182.8880	336	24,350.85	A
	VEGETABLE OIL		3,335.7866	25	1,977.60	A
	VINYL POLYMER		82.9603	63	3,951.20	A
	ZINC SULFATE		0.2205	3	25.00	A
	Site Total		6,490,215.1390	33,339		
RICE, WILD						
	CARBON DIOXIDE		8.2320		5,000.00	C
	CARFENTRAZONE-ETHYL		143.9750	13	1,155.50	A
	COPPER SULFATE (PENTAHYDRATE)		60,252.8850	61	4,447.20	A
	GLYPHOSATE, ISOPROPYLAMINE SALT		359.7233	3	360.00	A
	MAGNESIUM PHOSPHIDE		0.0015		267,000.00	C
	MALATHION		340.4692	2	230.00	A
	PHOSPHINE		0.1680		5,000.00	C
	Site Total		61,105.4540	79		
RIGHTS OF WAY						
	ABIETIC ANHYDRIDE		9.9131			
	ACEPHATE		126.4199			
			0.6063	1	0.50	A
	TOTAL POUNDS OF THIS CHEMICAL	127.0262				
	ACID BLUE 9, DIAMMONIUM SALT		160.2447			
			4.3619	1	100.00	A
	TOTAL POUNDS OF THIS CHEMICAL	164.6066				
	ACROLEIN		241,287.5790			
	ALACHLOR		60.6382			
	ALCOHOLS, C4-C12, NORMAL		0.0157			
	ALKYLAMINO-3-AMINOPROPANE HYDROXYACETATE, ALKYL DERIVED FROM COCONUT OIL FATTY ACIDS		2,984.3170			
	ALPHA-ALKYLARYL-OMEGA-HYDROXYPOLY(OXYETHYLENE)		3,063.0781			
			12.2754	4	41.00	A
	TOTAL POUNDS OF THIS CHEMICAL	3,075.3535				
	ALKYL (50%C14, 40%C12, 10%C16) DIMETHYLBENZYL AMMONIUM CHLORIDE		94.7477			
	ALKYL (60%C14, 30%C16, 5%C12, 5%C18) DIMETHYLBENZYL AMMONIUM CHLORIDE		2.7287			
	ALKYL (68%C12, 32%C14) DIMETHYLETHYLBENZYL AMMONIUM CHLORIDE		2.7287			

Commodity	Chemical		Pounds Applied	Agricultural Applications	Amount Treated	Unit Type
RIGHTS OF WAY						
	ALPHA-ALKYL (C8-C18)-OMEGA-HYDROXYPOLY(OXYETHYLENE) POLY(OXYPROPYLENE)		382.7627			
	ALPHA-ALKYL (C9-C11)-OMEGA-HYDROXYPOLY(OXYETHYLENE)		44.6460			
			12.7454	8	154.30	A
	TOTAL POUNDS OF THIS CHEMICAL	57.3914				
	ALPHA-ALKYL (C10-C20)-OMEGA-HYDROXYPOLY(OXYETHYLENE)		368.2745			
	ALPHA-ALKYL-OMEGA-HYDROXYPOLY(OXYETHYLENE)		0.3134			
	ALPHA-ALKYL (SECONDARY C12-C14)-OMEGA-HYDROXYPOLY (OXYETHYLENE)		4.4107			
	ALPHA-ALKYL (C12-C18)-OMEGA-HYDROXYPOLY(OXYETHYLENE) POLY(OXYPROPYLENE)		109.6590			
	ALPHA-ALKYL (C12-C14)-OMEGA-HYDROXYPOLY(OXYETHYLENE)		3,971.7420			
			33.6638	13	85.00	A
	TOTAL POUNDS OF THIS CHEMICAL	4,005.4058				
	ALPHA-ALKYL (C12-C15)-OMEGA-HYDROXYPOLY(OXYETHYLENE) SULFATE, SODIUM SALT		1.5733			
	ALPHA-ALKYLPHENYL-OMEGA-HYDROXYPOLY(OXYETHYLENE)		0.0979			
	ALKYL (C9-C11) OLIGOMERIC D-GLUCOPYRANOSIDE		0.1926			
	ALKYL (C8,C10) POLYGLYCOSIDE		3,633.7807	47	5,468.20	A
			676.1435			
	TOTAL POUNDS OF THIS CHEMICAL	4,309.9242				
	ALKYL PYRIDINES, MIXED		7.5000			
	D-TRANS ALLETHRIN		0.6012			
	ALLYLOXYPOLYETHYLENE GLYCOL ACETATE		30.3954			
	ALUMINUM PHOSPHIDE		1,742.6096			
			1.6365	15	614.50	A
	TOTAL POUNDS OF THIS CHEMICAL	1,744.2461				
	4-AMINOPYRIDINE		0.0006			
	AMITROLE		11.3409			
	AMMONIUM NITRATE		7.1773			
	AMMONIUM PROPIONATE		983.4453			
			16.7005	14	108.00	A
	TOTAL POUNDS OF THIS CHEMICAL	1,000.1458				
	AMMONIUM SULFATE			1	10.00	S
			1,411.6080			
			399.2423	38	258.50	A
	TOTAL POUNDS OF THIS CHEMICAL	1,810.8503				
	AMMONIUM TALL OIL FATTY ACID SOAP		43.9354			
	PARA-TERT-AMYLPHENOL		12.4783			
	ATRAZINE		39.0649			
	ATRAZINE, OTHER RELATED		0.8253			
	AVERMECTIN		0.6565			
			0.0396	1	2.00	A
	TOTAL POUNDS OF THIS CHEMICAL	0.6961				
	AZADIRACHTIN		0.0546	1	4.82	A
	AZOXYSTROBIN		6.2267			
			0.8167	1	0.30	A
	TOTAL POUNDS OF THIS CHEMICAL	7.0434				
	BACILLUS THURINGIENSIS (BERLINER)		0.0320			
	BACILLUS THURINGIENSIS (BERLINER), SUBSP. AIZAWAI, SEROTYPE H-7		1.0043			
	BACILLUS THURINGIENSIS (BERLINER), SUBSP. ISRAELENSis, SEROTYPE H-14		1.1289			
	BACILLUS THURINGIENSIS, SUBSP. ISRAELENSIS, STRAIN AM 65-52		0.2538			
	BACILLUS THURINGIENSIS, SUBSP. KURSTAKI, STRAIN HD-1		28.0043			
	BACILLUS THURINGIENSIS (BERLINER), SUBSP. KURSTAKI STRAIN SA-12		0.0002			
	BENEFIN		23.0421			
	BENSULFURON METHYL		27.6000			
	BENSULIDE		12.5214			
	BENTAZON, SODIUM SALT		8.8136			
	BENZOIC ACID		156.2349			
			0.4454	4	81.60	A
	TOTAL POUNDS OF THIS CHEMICAL	156.6803				
	ORTHO-BENZYL-PARA-CHLOROPHENOL		18.7175			

Commodity	Chemical		Pounds Applied	Agricultural Applications	Amount Treated	Unit Type
RIGHTS OF WAY						
	BIFENAZATE		1.1250	1	6.00	A
			0.3435			
	TOTAL POUNDS OF THIS CHEMICAL	1.4685				
	BIFENTHRIN		363.1497			
	N,N-BIS-(2-OMEGA-HYDROXYPOLY(OXYETHYLENE)ETHYL) ALKYLAMINE, ALKYL DERIVED FROM TALLOW FATTY ACIDS		40.2993			
	N,N-BIS-(2-(OMEGA-HYDROXYPOLYOXYETHYLENE/POLYOXYPROPYLENE) ETHYL)ALKYL (C8-C18) AMINE		52.6342			
	BORAX		33,659.2361			
	BRODIFACOUM		0.0072			
	BROMACIL		17,048.1942			
	BROMACIL, LITHIUM SALT		3,025.0278			
	BROMADIOLONE		0.0443			
	BROMETHALIN		0.0200			
	1-BROMO-3-CHLORO-5,5-DIMETHYL HYDANTOIN		114.0000			
	BROMOXYNIL HEPTANOATE		314.2049			
	BROMOXYNIL OCTANOATE		659.1238			
	2-BUTOXYETHANOL		39.6625			
	BUTYL ALCOHOL		1,616.9944			
			54.9726	8	648.00	A
	TOTAL POUNDS OF THIS CHEMICAL	1,671.9670				
	CACODYLIC ACID		77.4340			
	CALCIUM CHLORIDE		42.1547			
	CALCIUM HYPOCHLORITE		18,926.3800			
	CAPTAN		2.1121			
	CAPTAN, OTHER RELATED		0.0519			
	CARBARYL		107.7351			
			5.0000	1	50.00	A
	TOTAL POUNDS OF THIS CHEMICAL	112.7351				
	CARBON		375.8964			
	CARBON DIOXIDE		698.3578			
	CARFENTRAZONE-ETHYL		0.3940			
	CHLORFLURENOL, METHYL ESTER		3.4281			
	5-CHLORO-2-METHYL-4-ISOTHIAZOLIN-3-ONE		0.0977			
	CHLORONEB		29.2383			
	CHLOROPHACINONE		0.5287			
			0.0023	3	271.30	A
	TOTAL POUNDS OF THIS CHEMICAL	0.5310				
	CHLOROPICRIN		0.3649			
	CHLOROTHALONIL		11,311.7197			
	CHLORPYRIFOS		559.5126			
			20.9354	1	5.50	A
	TOTAL POUNDS OF THIS CHEMICAL	580.4480				
	CHLORSULFURON		8,143.9908			
			1.3877	9	18.50	A
	TOTAL POUNDS OF THIS CHEMICAL	8,145.3785				
	CHLORTHAL-DIMETHYL		21.7500			
	CITRIC ACID		659.7056			
			8.3503	14	108.00	A
	TOTAL POUNDS OF THIS CHEMICAL	668.0559				
	CLARIFIED HYDROPHOBIC EXTRACT OF NEEM OIL		0.0176			
	CLETHODIM		15.1185			
	CLOPYRALID, MONOETHANOLAMINE SALT		28,660.6841			
			11.5574	6	129.50	A
	TOTAL POUNDS OF THIS CHEMICAL	28,672.2415				
	CLOPYRALID,TRIETHYLAMINE SALT		1.7236			
	COCONUT DIETHANOLAMIDE		179.4499			
			0.0162	2	1.00	A
	TOTAL POUNDS OF THIS CHEMICAL	179.4661				
	COPPER		94.7780			
	COPPER CARBONATE, BASIC		2,837.0727			
	COPPER ETHANOLAMINE COMPLEXES, MIXED		7,274.3518			
	COPPER ETHYLENEDIAMINE COMPLEX		1,176.8291			
	COPPER HYDROXIDE		2,158.3604			
			8.0038	2	5.82	A
	TOTAL POUNDS OF THIS CHEMICAL	2,166.3642				
	COPPER NAPHTHENATE		44,331.2134			

Commodity Chemical		Pounds Applied	Agricultural Applications	Amount Treated	Unit Type
RIGHTS OF WAY					
COPPER SULFATE (BASIC)		1,695.0609			
		0.0024	1	2.00	A
TOTAL POUNDS OF THIS CHEMICAL	1,695.0633				
COPPER SULFATE (PENTAHYDRATE)		303,922.2629			
		40.8000	1	4.00	A
TOTAL POUNDS OF THIS CHEMICAL	303,963.0629				
COTTONSEED OIL		1.8262			
COUMAFURYL		0.1708			
CREOSOTE		3,191.7262			
CYANAZINE		1.1943			
CYCLOATE		13.4352			
CYFLUTHRIN		4.9165			
BETA-CYFLUTHRIN		25.6827			
CYPERMETHRIN		238.3122			
		1.0565	1	21.27	A
TOTAL POUNDS OF THIS CHEMICAL	239.3687				
(S)-CYPERMETHRIN		1.1815	2	24.00	A
CYPRODINIL		15.7735			
2,4-D		631.8795			
2,4-D, ALKANOLAMINE SALTS (ETHANOL AND ISOPROPANOL AMINES)		6.7260			
2,4-D, BUTOXYETHANOL ESTER		2,213.5402			
2,4-D, DIETHANOLAMINE SALT		123.9341			
2,4-D, DIMETHYLAMINE SALT		43,216.1537			
		755.1371	20	521.50	A
TOTAL POUNDS OF THIS CHEMICAL	43,971.2908				
2,4-D, 2-ETHYLHEXYL ESTER		89.7240			
		28.9572	1	10.00	A
TOTAL POUNDS OF THIS CHEMICAL	118.6812				
2,4-D, ISOOCTYL ESTER		318.1595			
		28.9149	1	10.00	A
TOTAL POUNDS OF THIS CHEMICAL	347.0744				
DAMINOZIDE		3.1875	2	0.75	A
DAZOMET		24,880.1244			
DDVP		42.1829			
DDVP, OTHER RELATED		3.1806			
(E)-5-DECENOL		292.9907			
(E)-5-DECENYL ACETATE		878.9720			
ALPHA-DECYL-OMEGA-HYDROXYPOLY(OXYETHYLENE)		69.8155			
DELTAMETHRIN		75.8840			
DERIVATED NATURAL POLYMERS		166.9464			
DIAZINON		100.8549			
		50.7497	2	50.75	A
TOTAL POUNDS OF THIS CHEMICAL	151.6046				
DICAMBA		0.1956			
DICAMBA, DIMETHYLAMINE SALT		3,681.1004			
		2.1814	1	22.00	A
TOTAL POUNDS OF THIS CHEMICAL	3,683.2818				
DICAMBA, DIMETHYLAMINE SALT, OTHER RELATED		11.5585			
DICAMBA, SODIUM SALT		2.7500			
DICHLOBENIL		2,560.9901			
PARA-DICHLOROBENZENE		25.0000			
1,3-DICHLORO-5,5-DIMETHYLHYDANTOIN		52.0600			
1,3-DICHLORO-5-ETHYL-5-METHYLHYDANTOIN		20.1400			
2-(2,4-DP), DIMETHYLAMINE SALT		8.9046			
1,3-DICHLOROPROPENE		22.4465			
DICLOFOP-METHYL		14.9584			
DICOFOL		0.0150			
DICROTOPHOS		0.7137			
DIDECYL DIMETHYL AMMONIUM CHLORIDE		35.5304			
DIETHYLENE GLYCOL		1,784.9714			
DIETHYLENE GLYCOL ABIETATE		9.9131			
DIFETHIALONE		0.0021			
DIFLUFENZOPYR, SODIUM SALT		1.0700			
DIGLYCOLAMINE SALT OF 3,6-DICHLORO-O-ANISIC ACID		4,793.2088			
DIKEGULAC SODIUM		15.8460			
DIMETHOATE		87.4644			

Commodity Chemical		Pounds Applied	Agricultural Applications	Amount Treated	Unit Type
RIGHTS OF WAY					
DIMETHYLPOLYSILOXANE		1,108.1928			
		13.7619	17	746.60	A
TOTAL POUNDS OF THIS CHEMICAL	1,121.9547				
DIMETHYL SILICONE FLUID EMULSION		18.3175			
DIMETHYL SOYA AMINE		3.6771			
DIOCTYL DIMETHYL AMMONIUM CHLORIDE		35.5304			
DIPHACINONE		4.2165			
		0.0199	6	43.70	A
TOTAL POUNDS OF THIS CHEMICAL	4.2364				
DIPHACINONE, SODIUM SALT		0.0302			
DIQUAT DIBROMIDE		18,533.2222			
		5.6625	1	7.50	A
TOTAL POUNDS OF THIS CHEMICAL	18,538.8847				
DISODIUM OCTABORATE TETRAHYDRATE		5,585.7804			
DISULFOTON		0.0100			
DITHIOPYR		38.4981			
DIURON		632,147.9120			
		516.6728	13	139.80	A
		366.4534	1	47.00	U
TOTAL POUNDS OF THIS CHEMICAL	633,031.0382				
DODECYLBENZENE SULFONIC ACID		746.6263			
		0.0704	2	1.00	A
TOTAL POUNDS OF THIS CHEMICAL	746.6967				
ALPHA-(PARA-DODECYLPHENYL)-OMEGA-HYDROXYPOLY(OXYETHYLENE)		34.6318			
		13.3126	7	134.30	A
TOTAL POUNDS OF THIS CHEMICAL	47.9444				
2,4-DP, ISOOCTYL ESTER		0.6102			
EDTA, SODIUM SALT		0.0336			
EDTA, TETRASODIUM SALT		45.9462			
		0.0043	2	1.00	A
TOTAL POUNDS OF THIS CHEMICAL	45.9505				
ENDOTHALL, MONO [N,N-DIMETHYL ALKYLAMINE] SALT		11.3132			
ENDOTHALL, DIPOTASSIUM SALT		306.3958			
ESFENVALERATE		48.5227			
		2.0368	1	50.00	A
TOTAL POUNDS OF THIS CHEMICAL	50.5595				
ETHALFLURALIN		39.4371			
ETHEPHON		21.6148			
ETHOFUMESATE		94.8820			
ETHYL ALCOHOL		8.1731			
ETHYLENE GLYCOL		6,943.3954			
ETHYLENE GLYCOL MONOMETHYL ETHER		0.3421			
FATTY ACIDS, METHYL ESTERS		196.5009			
FATTY ACIDS, MIXED		3,230.0475			
		5.6852	6	35.00	A
TOTAL POUNDS OF THIS CHEMICAL	3,235.7327				
FATTY ACIDS DERIVED FROM TALLOW		1,588.6971			
		13.4655	13	85.00	A
TOTAL POUNDS OF THIS CHEMICAL	1,602.1626				
FENARIMOL		0.1325			
FENBUCONAZOLE		32.8463			
FENBUTATIN-OXIDE		1.1186			
FENHEXAMID		1.1500			
FENPROPATHRIN		25.4934			
FENPYROXIMATE		0.0534			
FENVALERATE		0.0255	1	1.50	A
FIPRONIL		27.1340			
FLUAZIFOP-BUTYL		13.0529			
FLUAZIFOP-P-BUTYL		398.0533			
FLURECOL-METHYL		0.8181			
FLURIDONE		84.6848			
TAU-FLUVALINATE		1.0512			
		0.5201	1	2.00	A
TOTAL POUNDS OF THIS CHEMICAL	1.5713				
FOSAMINE, AMMONIUM SALT		21.6059			
FOSETYL-AL		96.6500			
FREE FATTY ACIDS AND/OR AMINE SALTS		11.6532			
GIBBERELLINS		0.0396			

Commodity	Chemical		Pounds Applied	Agricultural Applications	Amount Treated	Unit Type
RIGHTS OF WAY						
	GLIOCLADIUM VIRENS GL-21 (SPORES)		17.7750			
	GLUFOSINATE-AMMONIUM		1,035.2424			
	GLUTARALDEHYDE		9.1130			
	GLYPHOSATE		12,418.1694			
	GLYPHOSATE, DIAMMONIUM SALT		4,982.7474			
			109.4661	2	163.00	A
	TOTAL POUNDS OF THIS CHEMICAL	5,092.2135				
	GLYPHOSATE, ISOPROPYLAMINE SALT			1	10.00	S
			1,770,931.8472			
			10,497.3740	435	10,955.45	A
			55.9426	1	47.00	U
	TOTAL POUNDS OF THIS CHEMICAL	1,781,485.1638				
	GLYPHOSATE, MONOAMMONIUM SALT		83,052.0835			
			0.5950	1	0.60	A
	TOTAL POUNDS OF THIS CHEMICAL	83,052.6785				
	GLYPHOSATE, POTASSIUM SALT		68.9787			
	GLYPHOSATE-TRIMESIUM		4,350.0558			
			35.1399	3	20.00	A
	TOTAL POUNDS OF THIS CHEMICAL	4,385.1957				
	HALOSULFURON		250.1349			
			0.2531	1	4.00	A
	TOTAL POUNDS OF THIS CHEMICAL	250.3880				
	HEXAZINONE		2,651.5720			
			2.9988	1	10.00	A
	TOTAL POUNDS OF THIS CHEMICAL	2,654.5708				
	HYDRAMETHYLNON		0.1568			
	HYDROPRENE		0.0918			
	HYDROTREATED PARAFFINIC SOLVENT		2,323.9851			
			46.9502	3	62.00	A
	TOTAL POUNDS OF THIS CHEMICAL	2,370.9353				
	2-(3-HYDROXYPROPYL)-HEPTA-METHYL TRISILOXANE, ETHOXYLATED, ACETATE		197.9773			
	IBA		0.3664			
	IMAZALIL		0.2081			
	IMAZAPYR, ISOPROPYLAMINE SALT		1,870.7914			
	IMIDACLOPRID		347.6978			
			2.5582	1	5.00	A
	TOTAL POUNDS OF THIS CHEMICAL	350.2560				
	IPRODIONE		8.8090			
			1.5000	1	7.00	A
	TOTAL POUNDS OF THIS CHEMICAL	10.3090				
	ISOOCTYL PHTHALATE		0.3469			
	ISOPARAFFINIC HYDROCARBONS		1,604.4979			
	ISOPROPYL ALCOHOL		35,042.2183			
			30.9554	28	167.00	A
	TOTAL POUNDS OF THIS CHEMICAL	35,073.1737				
	ISOPROPYLAMINE DODECYLBENZENE SULFONATE		43.8295			
	ISOXABEN		11,727.5337			
	KEROSENE		718.5031			
			9.3600	2	53.00	A
	TOTAL POUNDS OF THIS CHEMICAL	727.8631				
	(S)-KINOPRENE		0.0079			
	LAMBDA-CYHALOTHRIN		5.3385			
	LAURIC ACID		1.4303			
	LECITHIN		4,388.0386			
			4.7756	14	40.00	A
	TOTAL POUNDS OF THIS CHEMICAL	4,392.8142				
	LIMONENE		858.5555			
	LINDANE		4.3281			
	LINURON		86.0000			
	LION WASTE		4.7313			
	MAGNESIUM CHLORIDE		234.2300			
	MAGNESIUM PHOSPHIDE		2.7037			
	MALATHION		516.2414			
	MANCOZEB		923.9729			
			11.2000	3	7.00	A
	TOTAL POUNDS OF THIS CHEMICAL	935.1729				
	MANEB		1,044.9162			

Commodity Chemical		Pounds Applied	Agricultural Applications	Amount Treated	Unit Type
RIGHTS OF WAY					
MANGANESE SULFATE		0.2190			
MCPA		1.4063			
MCPA, DIMETHYLAMINE SALT		365.1260			
MCPP		0.5625			
MCPP, DIMETHYLAMINE SALT		117.5032			
		12.8676	1	22.00	A
TOTAL POUNDS OF THIS CHEMICAL	130.3708				
MCPP, POTASSIUM SALT		11.6121			
MCPP-P, DIMETHYLAMINE SALT		12.7814			
MECOPROP-P		0.2175			
MEFENOXAM		276.0035			
MEFENOXAM, OTHER RELATED		9.0644			
MEFLUIDIDE, DIETHANOLAMINE SALT		130.4935			
METALAXYL		0.8076			
METALDEHYDE		367.5950			
		7.5000	1	5.00	A
TOTAL POUNDS OF THIS CHEMICAL	375.0950				
METAM-SODIUM		105,746.3431			
METHIOCARB		6.9500			
METHOPRENE		59.7150			
S-METHOPRENE		17.5976			
METHOXYCHLOR		1.3894			
METHYLATED SILICA		1.2356			
METHYLATED SOYBEAN OIL		1,934.9727			
METHYL BROMIDE		12,828.2000	3	37.40	A
		89.5600			
TOTAL POUNDS OF THIS CHEMICAL	12,917.7600				
METHYL-2,7-DICHLORO-9-HYDROXYFLUORENE-9-CARBOXYLATE		0.6233			
METHYLATED FATTY ACIDS FROM CANOLA OIL		90.2956			
2-METHYL-4-ISOTHIAZOLIN-3-ONE		0.0297			
METHYL ISOTHIOCYANATE		547.2061			
METHYL PARATHION		12.2898			
METHYL SILICONE RESINS		73.8545			
METOLACHLOR		132.8164			
(S)-METOLACHLOR		292.0855			
METRIBUZIN		4.8750			
MINERAL OIL		292.0761			
MODIFIED PHTHALIC GLYCEROL ALKYD RESIN		29,190.7979			
MORPHOLINE		0.1500			
MSMA		859.5087			
MUSCALURE		0.0630			
MYCLOBUTANIL		19.7250			
		1.0000	1	5.00	A
TOTAL POUNDS OF THIS CHEMICAL	20.7250				
NAA		0.1832			
NAA, AMMONIUM SALT		0.7228			
NAA, ETHYL ESTER		0.0360			
NAPHTHALENE		23.0000			
NAPROPAMIDE		282.5482			
NICOSULFURON		7.5000			
NONANOIC ACID		597.4660			
NONANOIC ACID, OTHER RELATED		31.4456			
4-NONYLPHENOL, FORMALDEHYDE RESIN, PROPOXYLATED		74.9594			
ALPHA-(PARA-NONYLPHENYL)-OMEGA-HYDROXYPOLY(OXYETHYELENE)		161,541.4768			
		655.1657	71	1,145.30	A
TOTAL POUNDS OF THIS CHEMICAL	162,196.6425				
ALPHA-(PARA-NONYLPHENYL)-OMEGA-HYDROXYPOLY(OXYETHYLENE), BRANCHED		51.8086			
ALPHA-(PARA-NONYLPHENYL)-OMEGA-HYDROXYPOLY(OXYETHYLENE), PHOSPHATE ESTER		300.7580			
		4.1751	14	108.00	A
TOTAL POUNDS OF THIS CHEMICAL	304.9331				
NONYL PHENOXY POLYOXYETHYLENE ETHANOL-IODINE COMPLEX		63.1731			
ALPHA-(PARA-NONYL PHENYL)-OMEGA-HYDROXYPOLY (OXYETHYLENE) SULFATE, AMMONIUM SALT		81.3934			
		0.6142	5	138.00	A
TOTAL POUNDS OF THIS CHEMICAL	82.0076				
NORFLURAZON		15,329.2949			

Commodity Chemical		Pounds Applied	Agricultural Applications	Amount Treated	Unit Type
RIGHTS OF WAY					
OCTHILINONE		16.6150			
N-OCTYL BICYCLOHEPTENE DICARBOXIMIDE		21.6830			
		0.0106	1	1.50	A
TOTAL POUNDS OF THIS CHEMICAL	21.6936				
OCTYL DECYL DIMETHYL AMMONIUM CHLORIDE		71.0608			
ALPHA-OCTYLPHENYL-OMEGA-HYDROXYPOLY(OXYETHYLENE)		4,114.9222			
		53.7445	3	34.00	A
TOTAL POUNDS OF THIS CHEMICAL	4,168.6667				
OLEIC ACID		172.2752			
		10.0938	7	134.30	A
TOTAL POUNDS OF THIS CHEMICAL	182.3690				
OLEIC ACID, METHYL ESTER		6,602.4391			
		45.4818	1	60.00	A
TOTAL POUNDS OF THIS CHEMICAL	6,647.9209				
ORCHEX 796 OIL		1,484.5024			
		150.5121	7	134.30	A
TOTAL POUNDS OF THIS CHEMICAL	1,635.0145				
ORGANO/MODIFIED POLYSILOXANE		0.0051			
ORYZALIN		57,015.7478			
		48.6369	4	21.50	A
TOTAL POUNDS OF THIS CHEMICAL	57,064.3847				
OXADIAZON		1,975.5145			
		32.0000	1	4.00	A
TOTAL POUNDS OF THIS CHEMICAL	2,007.5145				
OXYDEMETON-METHYL		7.4189			
OXYFLUORFEN		27,883.6402			
		283.9622	74	5,245.60	A
TOTAL POUNDS OF THIS CHEMICAL	28,167.6024				
OXYTHIOQUINOX		0.3024			
PACLOBUTRAZOL		606.9137			
PARAFFIN WAX		6.7494			
PARAQUAT DICHLORIDE		93,145.9501			
		127.7883	20	122.00	A
TOTAL POUNDS OF THIS CHEMICAL	93,273.7384				
PENTACHLOROPHENOL		0.1448			
PCP, OTHER RELATED		0.0217			
PEBULATE		3.0040			
PENDIMETHALIN		16,492.9458			
		21.6799	1	300.00	A
TOTAL POUNDS OF THIS CHEMICAL	16,514.6257				
PERMETHRIN		7,717.2018			
		0.7863	2	2.00	A
TOTAL POUNDS OF THIS CHEMICAL	7,717.9881				
PETROLEUM DISTILLATES		8,690.0722			
PETROLEUM DISTILLATES, ALIPHATIC		1,883.7263			
		7.5470	2	40.00	A
TOTAL POUNDS OF THIS CHEMICAL	1,891.2733				
PETROLEUM DISTILLATES, REFINED		314.5932			
		21.2335	1	1.00	A
TOTAL POUNDS OF THIS CHEMICAL	335.8267				
PETROLEUM OIL, PARAFFIN BASED		19,222.4571			
		127.4546	5	138.00	A
TOTAL POUNDS OF THIS CHEMICAL	19,349.9117				
PETROLEUM OIL, UNCLASSIFIED		385.8669			
		291.4334	1	5.50	A
TOTAL POUNDS OF THIS CHEMICAL	677.3003				
PHENOTHRIN		1.2016			
ORTHO-PHENYLPHENOL		34.3154			
PHOSPHINE		14.2522			
PHOSPHORIC ACID		1,361.9711			
		17.4824	7	69.00	A
TOTAL POUNDS OF THIS CHEMICAL	1,379.4535				
PIPERONYL BUTOXIDE		200.9790			
		0.0051	1	1.50	A
TOTAL POUNDS OF THIS CHEMICAL	200.9841				
PIPERONYL BUTOXIDE, OTHER RELATED		50.2448			
		0.0013	1	1.50	A
TOTAL POUNDS OF THIS CHEMICAL	50.2461				

Commodity Chemical		Pounds Applied	Agricultural Applications	Amount Treated	Unit Type
RIGHTS OF WAY					
POLYACRYLAMIDE, POLYETHYLENE GLYCOL MIXTURE		333.6630			
POLYACRYLAMIDE POLYMER		835.9000			
		1.8586	5	265.00	A
TOTAL POUNDS OF THIS CHEMICAL	837.7586				
POLYACRYLIC POLYMER		25.4433			
POLYALKYLENE ETHER		37.5244			
POLYALKENE OXIDE MODIFIED HEPTAMETHYL TRISILOXANE		43.2521			
POLYETHYLENE GLYCOL		2.5676			
POLYETHYLENE GLYCOL DIACETATE		2.7632			
POLYETHYLENE GLYCOL MONO(3-(TETRAMETHYL-1-(TRIMETHYLSILOXY)DISILOXANYL)PROPYL)ETHER		166.7331			
POLY-I-PARA-MENTHENE		169.7546			
		36.5915	6	48.09	A
TOTAL POUNDS OF THIS CHEMICAL	206.3461				
POLY(OXYETHYLENE) (DIMETHYLIMINO) ETHYLENE (DIMETHYLIMINO) ETHYLENE DICHLORIDE		21.5539			
POLYOXYETHYLENE POLYOXYPROPYLENE		324.1991			
		4.3381	8	48.60	A
TOTAL POUNDS OF THIS CHEMICAL	328.5372				
POLYOXYETHYLENE SORBITOL, MIXED ETHER ESTER		3,197.2477			
POLYOXYETHYLENE SORBITAN MIXED FATTY ACID ESTERS		2,604.5876			
		19.6557	5	138.00	A
TOTAL POUNDS OF THIS CHEMICAL	2,624.2433				
POLYOXYETHYLENE SORBITAN MONOOLEATE		16.6680			
POLYOXYETHYLENE SORBITAN TRIOLEATE		109.7313			
POLYSACCHARIDE POLYMER		71.8995			
		0.1950	4	240.00	A
TOTAL POUNDS OF THIS CHEMICAL	72.0945				
POLYSILOXANE		1,919.8836			
POTASH SOAP		281.0337			
POTASSIUM BICARBONATE		3.8008			
POTASSIUM DICHROMATE		10.5590			
POTASSIUM PEROXYMONOSULFATE		4.0800			
PRODIAMINE		11,820.3430			
		57.2000	1	300.00	A
TOTAL POUNDS OF THIS CHEMICAL	11,877.5430				
PROMETON		0.2896			
PROPARGITE		0.8593			
PROPICONAZOLE		25.8212			
		0.0812	1	0.50	A
TOTAL POUNDS OF THIS CHEMICAL	25.9024				
PROPIONIC ACID		3,864.8575			
		4.7756	14	40.00	A
TOTAL POUNDS OF THIS CHEMICAL	3,869.6331				
PROPOXUR		0.0006			
PROPYLENE GLYCOL		76.9435			
PROPYLENE GLYCOL, METHYL ETHER		60.6802			
PROPYZAMIDE		52.0608			
		6.6300	1	300.00	A
TOTAL POUNDS OF THIS CHEMICAL	58.6908				
PYMETROZINE		3.0000	3	15.00	A
		0.2032			
TOTAL POUNDS OF THIS CHEMICAL	3.2032				
PYRETHRINS		30.0135			
		0.0091	2	2.00	A
TOTAL POUNDS OF THIS CHEMICAL	30.0226				
PYRIDABEN		0.6183			
PYRIPROXYFEN		2.0751			
QST 713 STRAIN OF DRIED BACILLUS SUBTILIS		0.0151	1	4.82	A
QUINCLORAC		1.5000			
RESMETHRIN		0.0002			
RESMETHRIN, OTHER RELATED		0.0000			
RIMSULFURON		0.0156			
ROTENONE		0.1015			
		0.0049	1	0.50	A
TOTAL POUNDS OF THIS CHEMICAL	0.1064				

Commodity Chemical		Pounds Applied	Agricultural Applications	Amount Treated	Unit Type
RIGHTS OF WAY					
ROTENONE, OTHER RELATED		0.1015			
		0.0049	1	0.50	A
TOTAL POUNDS OF THIS CHEMICAL	0.1064				
SETHOXYDIM		138.0467			
		6.3087	1	18.00	A
TOTAL POUNDS OF THIS CHEMICAL	144.3554				
SIDURON		125.0000			
SILICA AEROGEL		903.2876			
SILICONE DEFOAMER		21.0109			
		0.0018	2	1.00	A
TOTAL POUNDS OF THIS CHEMICAL	21.0127				
SIMAZINE		25,637.9893			
		216.0000	8	518.00	A
TOTAL POUNDS OF THIS CHEMICAL	25,853.9893				
SODIUM BROMIDE		1.9932			
SODIUM CACODYLATE		452.9785			
SODIUM CHLORATE		766.2714			
SODIUM CHLORIDE		0.3000			
SODIUM DICHLORO-S-TRIAZINETRIONE DIHYDRATE		9.5200			
SODIUM DICHROMATE		212.9830			
SODIUM DIISOOCTYLSULFOSUCCINATE		0.0458			
SODIUM DIOCTYLSULFOSUCCINATE		12.9558			
SODIUM DODECYLBENZENE SULFONATE		0.0142			
SODIUM FLUORIDE		41,834.6149			
SODIUM HYPOCHLORITE		9,161.6622			
SODIUM METABORATE		477.0894			
SODIUM METABORATE TETRAHYDRATE		974.7500			
SODIUM NITRATE		732.4794			
SODIUM POLYACRYLATE		309.7853			
		5.2607	14	108.00	A
TOTAL POUNDS OF THIS CHEMICAL	315.0460				
SODIUM XYLENE SULFONATE		229.7312			
		0.0217	2	1.00	A
TOTAL POUNDS OF THIS CHEMICAL	229.7529				
SORBITAN FATTY ACID ESTERS		569.7535			
		4.2997	5	138.00	A
TOTAL POUNDS OF THIS CHEMICAL	574.0532				
SOYBEAN FATTY ACIDS, DIMETHYLAMINE SALT		195.4742			
		0.5639	4	81.60	A
TOTAL POUNDS OF THIS CHEMICAL	196.0381				
SOYBEAN OIL		63.9494			
SPINOSAD		0.2498	1	1.00	A
		0.0968			
TOTAL POUNDS OF THIS CHEMICAL	0.3466				
STARCH		0.0128			
STREPTOMYCIN SULFATE		0.2120			
STRYCHNINE		31.6949			
STYRENE BUTADIENE COPOLYMER		55.7002			
SULFAQUINOXALINE		0.1763			
SULFOMETURON METHYL		14,611.8003			
		3.1875	2	60.00	A
TOTAL POUNDS OF THIS CHEMICAL	14,614.9878				
SULFOTEP		0.6563			
SULFUR		14,062.6710			
		2.4000	2	1.25	A
TOTAL POUNDS OF THIS CHEMICAL	14,065.0710				
SULFLURAMID		0.0011			
SULFUR DIOXIDE		1,880.6100			
SULFURYL FLUORIDE		564.8947			
2,4,5-T, BUTOXYETHANOL ESTER		4.0354			
TALL OIL		94.7886			
TALL OIL FATTY ACIDS		1,188.5324			
		5.9621	3	62.00	A
TOTAL POUNDS OF THIS CHEMICAL	1,194.4945				
TARTRAZINE		16.1705			
		0.4412	1	100.00	A
TOTAL POUNDS OF THIS CHEMICAL	16.6117				
TCMTB		7.5532			

Commodity Chemical		Pounds Applied	Agricultural Applications	Amount Treated	Unit Type
RIGHTS OF WAY					
TEBUTHIURON		8,154.4458			
		32.0000	1	50.00	A
TOTAL POUNDS OF THIS CHEMICAL	8,186.4458				
TETRACHLORVINPHOS		119.5522			
TETRALIN, (1,1,4,4-TETRAMETHYL-6-ETHYL-7-ACETYL)-1		0.0473			
TETRAMETHRIN		0.0046			
ALPHA-[PARA-(1,1,3,3-TETRAMETHYLBUTYL)PHENYL]-OMEGA -HYDROXYPOLY(OXYETHYLENE)		3,479.5326			
		3.6168	4	19.00	A
TOTAL POUNDS OF THIS CHEMICAL	3,483.1494				
TETRAPOTASSIUM PYROPHOSPHATE		114.8656			
		0.0108	2	1.00	A
TOTAL POUNDS OF THIS CHEMICAL	114.8764				
THIAZOPYR		67.3054			
THIOPHANATE-METHYL		138.0803			
		1.0000	2	1.00	A
TOTAL POUNDS OF THIS CHEMICAL	139.0803				
THIRAM		2.5000			
TRIADIMEFON		1.4706			
TRICHLORFON		564.0000			
TRICHLORO-S-TRIAZINETRIONE		6.4155			
2,4,5-TRICHLOROPHENOL, SODIUM SALT		23.4937			
TRICHODERMA HARZIANUM RIFAI STRAIN KRL-AG2		0.5815			
TRICLOPYR, TRIETHYLAMINE SALT		7,592.7736			
		12.5935	2	6.00	A
TOTAL POUNDS OF THIS CHEMICAL	7,605.3671				
TRICLOPYR, BUTOXYETHYL ESTER		22,171.9433			
		71.2607	3	48.00	A
TOTAL POUNDS OF THIS CHEMICAL	22,243.2040				
TRIETHANOLAMINE		292.9072			
		0.0276	2	1.00	A
TOTAL POUNDS OF THIS CHEMICAL	292.9348				
TRIFLOXYSTROBIN		0.0094			
TRIFLURALIN		3,329.7245			
TRIFORINE		4.8475			
ALPHA-2,6,8-TRIMETHYL-4-NONYLOXY-OMEGA-HYDROXYPOLY OXYETHYLENE)		5.1084			
TRINEXAPAC-ETHYL		53.6545			
TRISODIUM PHOSPHATE		0.2526			
ALPHA-UNDECYL-OMEGA-HYDROXYPOLY(OXYETHYLENE)		662.2876			
UREA		22.9824	1	50.00	A
		1.3719			
TOTAL POUNDS OF THIS CHEMICAL	24.3543				
UREA DIHYDROGEN SULFATE		501.0174			
		2.1848	2	18.00	A
TOTAL POUNDS OF THIS CHEMICAL	503.2022				
VEGETABLE OIL		1,252.0796			
VINYL POLYMER		140.0868			
WARFARIN		0.1763			
XYLENE RANGE AROMATIC SOLVENT		68.1640			
ZINC PHOSPHIDE		70.5630			
ZINC SULFATE		0.1421			
ZIRAM		0.6250			
Site Total		4,242,137.8935	886		
ROOT VEGETABLE					
POLY-I-PARA-MENTHENE		0.2284	1	1.00	A
Site Total		0.2284	1		
RYE					
BROMOXYNIL HEPTANOATE		69.6104	14	205.80	A
BROMOXYNIL OCTANOATE		80.3813	15	220.80	A
2,4-D, DIMETHYLAMINE SALT		648.1760	27	670.50	A
1,3-DICHLOROPROPENE		3,242.9713	1	18.00	A
MCPA, DIMETHYLAMINE SALT		3.3566	2	5.50	A
METHYLATED SOYBEAN OIL		46.1793	8	153.30	A

Commodity Chemical	Pounds Applied	Agricultural Applications	Amount Treated	Unit Type
RYE				
NICOSULFURON	0.5977	1	17.00	A
ALPHA-(PARA-NONYLPHENYL)-OMEGA-HYDROXYPOLY(OXYETHYELENE)	8.6586	8	153.30	A
POLYALKENE OXIDE MODIFIED HEPTAMETHYL TRISILOXANE	2.3090	8	153.30	A
POLYETHYLENE GLYCOL MONO(3-(TETRAMETHYL-1-(TRIMETHYLSILOXY)DISILOXANYL)PROPYL)ETHER	1.1796	1	15.00	A
VINYL POLYMER	2.9454	2	44.00	A
Site Total	4,106.3652	57		
RYEGRASS				
ALUMINUM PHOSPHIDE	0.0428		24.06	T
AMMONIUM PROPIONATE	55.1779	4	262.50	A
AMMONIUM SULFATE	13.7945	4	262.50	A
BENZOIC ACID	3.3137	6	365.00	A
BROMOXYNIL HEPTANOATE	204.6194	20	577.99	A
BROMOXYNIL OCTANOATE	212.1979	20	577.99	A
CITRIC ACID	27.5890	4	262.50	A
2,4-D, DIMETHYLAMINE SALT	3,553.2952	78	3,760.00	A
DICAMBA, DIMETHYLAMINE SALT	7.9754	2	57.50	A
DICAMBA, DIMETHYLAMINE SALT, OTHER RELATED	1.9856	2	57.50	A
DIGLYCOLAMINE SALT OF 3,6-DICHLORO-O-ANISIC ACID	195.9112	4	262.50	A
DIURON	1.5194	1	35.00	A
GLYPHOSATE, ISOPROPYLAMINE SALT	3.9969	1	1.00	A
HEXAZINONE	41.2260	1	35.00	A
ISOPROPYL ALCOHOL	10.1718	2	80.00	A
MCPA, DIMETHYLAMINE SALT	814.9030	24	905.00	A
ALPHA-(PARA-NONYLPHENYL)-OMEGA-HYDROXYPOLY(OXYETHYELENE)	35.3336	2	80.00	A
ALPHA-(PARA-NONYLPHENYL)-OMEGA-HYDROXYPOLY(OXYETHYLENE), PHOSPHATE ESTER	13.7945	4	262.50	A
ALPHA-(PARA-NONYL PHENYL)-OMEGA-HYDROXYPOLY (OXYETHYLENE) SULFATE, AMMONIUM SALT	1.0251	4	262.50	A
PARAQUAT DICHLORIDE	26.1809	2	53.00	A
PETROLEUM OIL, PARAFFIN BASED	212.7062	4	262.50	A
POLYACRYLAMIDE POLYMER	2.8215	5	205.50	A
POLYOXYETHYLENE SORBITAN MIXED FATTY ACID ESTERS	32.8029	4	262.50	A
POLYSACCHARIDE POLYMER	0.3135	5	205.50	A
SODIUM POLYACRYLATE	17.3810	4	262.50	A
SORBITAN FATTY ACID ESTERS	7.1756	4	262.50	A
SOYBEAN FATTY ACIDS, DIMETHYLAMINE SALT	4.1954	6	365.00	A
TALL OIL	2.6768	2	80.00	A
VINYL POLYMER	36.1519	42	2,099.00	A
Site Total	5,540.2786	196		
SAFFLOWER				
ALCOHOLS, C4-C12, NORMAL	2.2201	8	221.00	A
ALPHA-ALKYLARYL-OMEGA-HYDROXYPOLY(OXYETHYLENE)	26.2728	2	136.00	A
ALPHA-ALKYL (C9-C11)-OMEGA-HYDROXYPOLY(OXYETHYLENE)	24.4847	11	828.40	A
ALPHA-ALKYL (C10-C14)-OMEGA-HYDROXYPOLY(OXYETHYLENE)	5.2707	1	18.00	A
ALPHA-ALKYL (C12-C16)-OMEGA-HYDROXYPOLY(OXYETHYLENE)	0.6549	1	18.00	A
ALKYL (C8,C10) POLYGLYCOSIDE	480.8827	10	834.70	A
ALUMINUM PHOSPHIDE	1.9663		107.00	T
AMMONIUM PROPIONATE	51.6213	19	1,166.40	A
AMMONIUM SULFATE	320.6472	48	3,080.40	A
BENZOIC ACID	13.0532	21	2,478.00	A
N,N-BIS-(2-OMEGA-HYDROXYPOLY(OXYETHYLENE)ETHYL) ALKYLAMINE, ALKYL DERIVED FROM TALLOW FATTY ACIDS	0.2426	1	110.00	A
N,N-BIS-(2-(OMEGA-HYDROXYPOLYOXYETHYLENE/POLYOXYPROPYLENE) ETHYL)ALKYL (C8-C18) AMINE	9.2313	9	344.00	A
BUTYL ALCOHOL	17.7601	14	1,018.40	A
CALCIUM CHLORIDE	10.2859	6	939.00	A
CAPTAN	0.2974	2	78.00	A
CAPTAN, OTHER RELATED	0.0073	2	78.00	A
CITRIC ACID	59.7578	38	3,021.00	A
COCONUT DIETHANOLAMIDE	1.4124	6	394.40	A
COCONUT IMIDAZOLINE SODIUM CARBOXYLATE	0.3163	4	128.00	A
COTTONSEED OIL	225.7974	10	596.00	A
2,4-D, DIMETHYLAMINE SALT	153.6069	5	270.30	A

Commodity Chemical	Pounds Applied	Agricultural Applications	Amount Treated	Unit Type
SAFFLOWER				
DIETHYLENE GLYCOL	7.2148	3	169.00	A
DIMETHOATE	1,428.6194	29	3,502.80	A
DIMETHYLPOLYSILOXANE	7.1780	33	2,095.40	A
DIOCTYL PHTHALATE	5.5685	1	66.70	A
DODECYLBENZENE SULFONIC ACID	6.1203	6	394.40	A
ALPHA-(PARA-DODECYLPHENYL)-OMEGA-HYDROXYPOLY(OXYETHYLENE)	6.1253	1	25.00	A
EDTA, TETRASODIUM SALT	0.3766	6	394.40	A
EPTC	7,937.8102	69	3,132.20	A
ETHYLENE GLYCOL	72.3775	2	384.00	A
FATTY ACIDS, METHYL ESTERS	34.4635	9	344.00	A
FATTY ACIDS, MIXED	3.6494	3	265.50	A
FERROUS SULFATE	3.3572	6	378.00	A
GLYPHOSATE, ISOPROPYLAMINE SALT	8,241.7946	161	10,203.86	A
GLYPHOSATE, MONOAMMONIUM SALT	38.9130	2	47.00	A
GLYPHOSATE-TRIMESIUM	17.5700	1	28.00	A
HYDROTREATED PARAFFINIC SOLVENT	30.4212	2	10.00	A
2-(3-HYDROXYPROPYL)-HEPTA-METHYL TRISILOXANE, ETHOXYLATED, ACETATE	62.6026	4	859.00	A
ISOPARAFFINIC HYDROCARBONS	9.6583	1	110.00	A
ISOPROPYL ALCOHOL	75.6704	36	2,803.50	A
LINDANE	0.6094	2	78.00	A
MANGANESE SULFATE	4.6485	6	378.00	A
METHIDATHION	1,235.2266	14	2,476.00	A
METHYLATED SOYBEAN OIL	39.4176	2	205.00	A
METHYL CELLULOSE	5.4910	1	66.70	A
(S)-METOLACHLOR	2,721.6213	33	1,887.43	A
MINERAL OIL	46.1418	1	30.00	A
MORPHOLINE	2.4077	1	66.70	A
NALED	2,190.2345	20	1,814.10	A
4-NONYLPHENOL, FORMALDEHYDE RESIN, PROPOXYLATED	17.6173	11	532.00	A
ALPHA-(PARA-NONYLPHENYL)-OMEGA-HYDROXYPOLY(OXYETHYELENE)	453.1414	72	5,094.80	A
ALPHA-(PARA-NONYLPHENYL)-OMEGA-HYDROXYPOLY(OXYETHYLENE), BRANCHED	3.1777	2	10.00	A
ALPHA-(PARA-NONYLPHENYL)-OMEGA-HYDROXYPOLY(OXYETHYLENE), PHOSPHATE ESTER	13.1479	20	1,276.40	A
ALPHA-(PARA-NONYL PHENYL)-OMEGA-HYDROXYPOLY (OXYETHYLENE) SULFATE, AMMONIUM SALT	0.9372	5	570.00	A
ALPHA-OCTYLPHENYL-OMEGA-HYDROXYPOLY(OXYETHYLENE)	48.7005	2	50.00	A
OLEIC ACID	12.7505	3	138.70	A
OLEIC ACID, METHYL ESTER	301.5122	5	919.00	A
ORCHEX 796 OIL	75.8311	2	135.00	A
OXYFLUORFEN	61.5327	8	814.60	A
PARAQUAT DICHLORIDE	1,282.1200	14	1,357.00	A
PETROLEUM DISTILLATES	15.0940	1	10.00	A
PETROLEUM OIL, PARAFFIN BASED	194.4742	5	570.00	A
PHOSPHORIC ACID	139.8851	55	4,171.50	A
BETA-PINENE POLYMER	30.1053	7	182.80	A
POLYACRYLAMIDE, POLYETHYLENE GLYCOL MIXTURE	1.2690	6	326.40	A
POLYACRYLAMIDE POLYMER	1.1462	10	382.46	A
POLYACRYLIC POLYMER	2.0639	12	897.60	A
POLYALKENE OXIDE MODIFIED HEPTAMETHYL TRISILOXANE	1.9709	2	205.00	A
POLYETHYLENE GLYCOL	0.7987	1	66.70	A
POLYOXYETHYLENE SORBITAN MIXED FATTY ACID ESTERS	29.9912	5	570.00	A
POLYSACCHARIDE POLYMER	0.1274	10	382.46	A
PROPYLENE GLYCOL	4.8813	11	777.50	A
PROPYLENE GLYCOL, METHYL ETHER	0.7822	1	47.00	A
PYRETHRINS	2.1526	1	80.00	A
SILICONE DEFOAMER	0.1601	6	394.40	A
SODIUM CHLORATE	9,611.7767	43	1,834.50	A
SODIUM DIISOOCTYLSULFOSUCCINATE	0.7344	1	66.70	A
SODIUM POLYACRYLATE	16.2607	19	1,166.40	A
SODIUM XYLENE SULFONATE	1.8832	6	394.40	A
SORBITAN FATTY ACID ESTERS	6.5606	5	570.00	A
SOYBEAN FATTY ACIDS, DIMETHYLAMINE SALT	16.5260	21	2,478.00	A
TALL OIL	4.9048	10	1,005.40	A
TALL OIL FATTY ACIDS	20.7610	19	572.80	A
ALPHA-[PARA-(1,1,3,3-TETRAMETHYLBUTYL)PHENYL]-OMEGA -HYDROXYPOLY(OXYETHYLENE)	21.2589	9	493.40	A

Commodity Chemical	Pounds Applied	Agricultural Applications	Amount Treated	Unit Type
SAFFLOWER				
TETRAPOTASSIUM PYROPHOSPHATE	0.9416	6	394.40	A
THIRAM	0.0937		200.00	P
TRIETHANOLAMINE	2.4010	6	394.40	A
TRIFLURALIN	23,632.2010	532	31,680.82	A
TRISODIUM PHOSPHATE	2.0920	11	777.50	A
UREA DIHYDROGEN SULFATE	0.7124	1	20.00	A
VINYL POLYMER	11.5493	30	2,396.00	A
ZINC SULFATE	31.1558	24	1,940.00	A
Site Total	61,718.2622	1,211		
SAGE				
AZADIRACHTIN	1.4320	35	152.16	A
BACILLUS THURINGIENSIS (BERLINER), SUBSP. AIZAWAI, GC-91 PROTEIN	1.8240	10	14.32	A
BACILLUS THURINGIENSIS, SUBSP. KURSTAKI, STRAIN HD-1	4.4230	5	8.00	A
BACILLUS THURINGIENSIS (BERLINER), SUBSP. KURSTAKI, STRAIN SA-11	0.5088	7	15.32	A
BEAUVERIA BASSIANA STRAIN GHA	1.5379	9	43.00	A
CLARIFIED HYDROPHOBIC EXTRACT OF NEEM OIL	17.0421	11	35.00	A
COCONUT DIETHANOLAMIDE	0.1418	12	21.00	A
DODECYLBENZENE SULFONIC ACID	0.6146	12	21.00	A
EDTA, TETRASODIUM SALT	0.0378	12	21.00	A
ISOPROPYL ALCOHOL	0.1872	12	21.00	A
METHYL BROMIDE	86.2400	1	0.32	A
PHOSPHORIC ACID	0.1210	12	21.00	A
PIPERONYL BUTOXIDE	62.7191	92	558.09	A
POTASH SOAP	270.2994	62	289.94	A
POTASSIUM BICARBONATE	86.8708	21	98.66	A
PYRETHRINS	6.8521	122	706.84	A
QST 713 STRAIN OF DRIED BACILLUS SUBTILIS	2.5125	4	8.16	A
ROTENONE	0.4835	30	148.75	A
ROTENONE, OTHER RELATED	0.4835	30	148.75	A
SILICONE DEFOAMER	0.0161	12	21.00	A
SODIUM XYLENE SULFONATE	0.1891	12	21.00	A
SPINOSAD	0.5500	4	8.16	A
SULFUR	75.4673	8	7.98	A
ALPHA-[PARA-(1,1,3,3-TETRAMETHYLBUTYL)PHENYL]-OMEGA -HYDROXYPOLY(OXYETHYLENE)	0.7202	12	21.00	A
TETRAPOTASSIUM PYROPHOSPHATE	0.0946	12	21.00	A
TRIETHANOLAMINE	0.2411	12	21.00	A
Site Total	621.6095	311		
SESAME, SEED				
BACILLUS THURINGIENSIS, SUBSP. KURSTAKI, STRAIN HD-1	0.0515	1	0.50	A
METHYL BROMIDE			2.00	S
Site Total	0.0515	1		
SMALL FRUITS/BERRY				
ALPHA-ALKYL (C10-C20)-OMEGA-HYDROXYPOLY(OXYETHYLENE)	0.3288	1	1.00	A
COCONUT DIETHANOLAMIDE	0.0143	4	1.70	A
DIAZINON	0.1544	3	0.30	A
DIURON	20.0000	1	9.00	A
DODECYLBENZENE SULFONIC ACID	0.0622	4	1.70	A
EDTA, TETRASODIUM SALT	0.0038	4	1.70	A
GLYPHOSATE, ISOPROPYLAMINE SALT	4.8678	3	2.00	A
ISOPROPYL ALCOHOL	0.0434	5	2.70	A
LIME-SULFUR	27.6115	4	1.70	A
MODIFIED PHTHALIC GLYCEROL ALKYD RESIN	0.0245	1	1.00	A
ORYZALIN	2.9253	1	0.50	A
PHOSPHORIC ACID	0.0122	4	1.70	A
PROPYLENE GLYCOL	0.0137	1	1.00	A
SILICONE DEFOAMER	0.0016	4	1.70	A
SIMAZINE	20.0000	1	9.00	A
SODIUM XYLENE SULFONATE	0.0191	4	1.70	A

Commodity Chemical	Pounds Applied	Agricultural Applications	Amount Treated	Unit Type
SMALL FRUITS/BERRY				
ALPHA-[PARA-(1,1,3,3-TETRAMETHYLBUTYL)PHENYL]-OMEGA -HYDROXYPOLY(OXYETHYLENE)	0.0729	4	1.70	A
TETRAPOTASSIUM PYROPHOSPHATE	0.0096	4	1.70	A
TRIETHANOLAMINE	0.0244	4	1.70	A
Site Total	76.1895	18		
SOIL FUMIGATION/PREPLANT				
ALACHLOR	190.4609	3	72.00	A
ALCOHOLS, C4-C12, NORMAL	1.2650	6	353.00	A
ALPHA-ALKYLARYL-OMEGA-HYDROXYPOLY(OXYETHYLENE)	746.7363	52	2,477.00	A
ALPHA-ALKYL (C9-C11)-OMEGA-HYDROXYPOLY(OXYETHYLENE)	13.6019	11	440.80	A
ALPHA-ALKYL (C10-C14)-OMEGA-HYDROXYPOLY(OXYETHYLENE)	168.4571	17	931.90	A
ALPHA-ALKYL (C12-C16)-OMEGA-HYDROXYPOLY(OXYETHYLENE)	20.9325	17	931.90	A
ALPHA-ALKYL (C12-C14)-OMEGA-HYDROXYPOLY(OXYETHYLENE)	75.6061	13	759.00	A
ALKYL (C8,C10) POLYGLYCOSIDE	3,086.5471	211	12,011.10	A
ALLYL ISOTHIOCYANATE	0.0275	1	36.00	A
AMMONIUM NITRATE	86.0549	31	1,706.00	A
AMMONIUM PROPIONATE	26.3750	2	229.49	A
AMMONIUM SULFATE	651.4717	51	2,907.49	A
AZOXYSTROBIN	23.5029	3	222.50	A
BENSULIDE	27.7614	1	7.00	A
BENZOIC ACID	69.0338	96	4,055.95	A
BIFENTHRIN	1,237.9295		4,598,649.16	C
	182.0970		667,609.28	S
	17.5320		80,768.00	U
TOTAL POUNDS OF THIS CHEMICAL 1,437.5585				
N,N-BIS-(2-OMEGA-HYDROXYPOLY(OXYETHYLENE)ETHYL) ALKYLAMINE, ALKYL DERIVED FROM TALLOW FATTY ACIDS	0.1764	1	8.00	A
N,N-BIS-(2-(OMEGA-HYDROXYPOLYOXYETHYLENE/POLYOXYPROPYLENE) ETHYL)ALKYL (C8-C18) AMINE	0.6339	2	19.80	A
BROMOXYNIL HEPTANOATE	6.1778	2	25.70	A
BROMOXYNIL OCTANOATE	6.4067	2	25.70	A
2-BUTOXYETHANOL	7.1630	2	191.00	A
BUTYL ALCOHOL	36.4873	15	1,107.00	A
ALPHA-(PARA-TERT-BUTYLPHENYL)-OMEGA-HYDROXYPOLY (OXYETHYLENE) PHOSPHATE	10.1354	2	168.00	A
CHLOROPICRIN	278,119.7726	153	2,287.96	A
	165.0000	22	3,300.00	U
	45.0435	2	8,436.00	S
	3.0000		1,200.00	C
TOTAL POUNDS OF THIS CHEMICAL 278,332.8161				
CHLOROTHALONIL	32.4828	2	31.50	A
CHLORPYRIFOS	49.0488	8	65.00	A
CHLORTHAL-DIMETHYL	31.5000	2	5.25	A
CITRIC ACID	53.2652	21	1,186.39	A
COCONUT DIETHANOLAMIDE	0.5555	3	90.00	A
CONIOTHYRIUM MINITANS STRAIN CON/M/91-08	25.2015	12	223.80	A
COPPER SALTS OF FATTY AND ROSIN ACIDS	121.9929	1	50.00	A
COTTONSEED OIL	143.1263	8	373.00	A
CYCLOATE	36.5481	2	10.60	A
2,4-D, DIMETHYLAMINE SALT	4,307.2703	100	5,563.50	A
DAZOMET	8.7912		511.92	C
	2.2028		127.98	A
TOTAL POUNDS OF THIS CHEMICAL 10.9940				
4(2,4-DB), DIMETHYLAMINE SALT	3.5113	1	6.00	A
ALPHA-DECYL-OMEGA-HYDROXYPOLY(OXYETHYLENE)	10.4224	1	73.00	A
DERIVATED NATURAL POLYMERS	0.0900	1	30.00	A
DIAZINON	115.2138	12	205.55	A
DICAMBA, DIMETHYLAMINE SALT	138.7986	2	313.73	A
1,3-DICHLOROPROPENE	544,022.9838	82	2,228.87	A
DICLOFOP-METHYL	8.1972	1	16.50	A
DIETHYLENE GLYCOL	5.6506	7	337.00	A
DIGLYCOLAMINE SALT OF 3,6-DICHLORO-O-ANISIC ACID	659.8733	14	1,033.41	A
DIMETHYLPOLYSILOXANE	22.7512	70	3,659.00	A
DIMETHYL SOYA AMINE	11.9550	24	454.00	A
DIPHACINONE			0.40	S
DIURON	9.6000	1	6.00	A

Commodity Chemical		Pounds Applied	Agricultural Applications	Amount Treated	Unit Type
SOIL FUMIGATION/PREPLANT					
DODECYLBENZENE SULFONIC ACID		2.4071	3	90.00	A
ALPHA-(PARA-DODECYLPHENYL)-OMEGA-HYDROXYPOLY(OXYETHYLENE)		7.9261	8	184.80	A
EDTA, TETRASODIUM SALT		0.1481	3	90.00	A
EPTC		232.7805	1	89.00	A
ETHALFLURALIN		91.5824	2	55.00	A
FATTY ACIDS, METHYL ESTERS		2.3667	2	19.80	A
FATTY ACIDS, MIXED		12.8750	35	2,167.20	A
FATTY ACIDS DERIVED FROM TALLOW		30.2424	13	759.00	A
FENOXAPROP-P-ETHYL		1.3608	1	16.50	A
FLUAZIFOP-P-BUTYL		34.5997	5	163.00	A
FLUMIOXAZIN		10.0929	2	105.00	A
FOSETYL-AL		328.0000	2	86.00	A
GLYPHOSATE, DIAMMONIUM SALT		378.0330	8	526.00	A
GLYPHOSATE, ISOPROPYLAMINE SALT				8.81	S
		41,888.8564	731	38,705.17	A
TOTAL POUNDS OF THIS CHEMICAL	41,888.8564				
GLYPHOSATE, MONOAMMONIUM SALT		3.3201	1	2.00	A
GLYPHOSATE-TRIMESIUM		2,292.1367	54	2,365.60	A
HALOSULFURON		13.8394	6	309.00	A
HARPIN PROTEIN		1.0631	2	126.00	A
HYDROTREATED PARAFFINIC SOLVENT		276.5665	8	325.00	A
2-(3-HYDROXYPROPYL)-HEPTA-METHYL TRISILOXANE, ETHOXYLATED, ACETATE		0.7286	1	30.00	A
IMIDACLOPRID		0.2344	1	5.00	A
IPRODIONE		7.5115	1	10.00	A
ISOPARAFFINIC HYDROCARBONS		7.0242	1	8.00	A
ISOPROPYL ALCOHOL		282.0432	191	10,308.87	A
ISOPROPYLAMINE DODECYLBENZENE SULFONATE		0.4527	1	175.00	A
LAMBDA-CYHALOTHRIN		0.3011	1	10.00	A
LECITHIN		55.8360	17	667.34	A
LIMONENE		9.2801	1	175.00	A
MANCOZEB		45.0000	2	20.00	A
MCPA, DIMETHYLAMINE SALT		6.1464	1	10.00	A
MEFENOXAM		1.2125		2,025.00	S
		0.8800	1	10.00	A
TOTAL POUNDS OF THIS CHEMICAL	2.0925				
MEFENOXAM, OTHER RELATED		0.0375		2,025.00	S
		0.0200	1	10.00	A
TOTAL POUNDS OF THIS CHEMICAL	0.0575				
METALDEHYDE		7.0000		4.00	A
METAM-SODIUM		252,629.5671	44	1,728.08	A
METHYLATED SOYBEAN OIL		84.7271	3	153.00	A
METHYL BROMIDE		567,412.0000	171	2,543.35	A
		2,968.6000		260,400.00	C
		495.0000	22	3,300.00	U
		91.4550	2	8,436.00	S
TOTAL POUNDS OF THIS CHEMICAL	570,967.0550				
METOLACHLOR		560.9273	4	282.00	A
(S)-METOLACHLOR		450.5868	3	284.50	A
METRIBUZIN		1,363.0650	64	3,555.30	A
MINERAL OIL		119.5504	24	454.00	A
MYCLOBUTANIL		0.5000	1	5.00	A
NAPROPAMIDE		597.5000	17	548.00	A
4-NONYLPHENOL, FORMALDEHYDE RESIN, PROPOXYLATED		68.4046	37	2,187.00	A
ALPHA-(PARA-NONYLPHENYL)-OMEGA-HYDROXYPOLY(OXYETHYELENE)		1,689.9410	199	10,791.39	A
ALPHA-(PARA-NONYLPHENYL)-OMEGA-HYDROXYPOLY(OXYETHYLENE), BRANCHED		28.8895	8	325.00	A
ALPHA-(PARA-NONYLPHENYL)-OMEGA-HYDROXYPOLY(OXYETHYLENE), PHOSPHATE ESTER		8.3621	4	249.49	A
ALPHA-(PARA-NONYL PHENYL)-OMEGA-HYDROXYPOLY (OXYETHYLENE) SULFATE, AMMONIUM SALT		0.5593	9	443.00	A
ALPHA-OCTYLPHENYL-OMEGA-HYDROXYPOLY(OXYETHYLENE)		824.9234	55	3,956.97	A
OIL OF LEMONGRASS		1.5101	1	36.00	A
OLEIC ACID		11.3328	25	1,236.80	A
OLEIC ACID, METHYL ESTER		51.0789	8	319.00	A
ORCHEX 796 OIL		94.3969	9	192.80	A
ORGANOSILICONE, POLY OXYALKYLENE ETHER COPOLYMER		0.9410	1	55.00	A
ORYZALIN		271.9784	2	68.00	A

Commodity Chemical		Pounds Applied	Agricultural Applications	Amount Treated	Unit Type
SOIL FUMIGATION/PREPLANT					
OXADIAZON				53.97	S
OXAMYL		5.0577	2	39.00	A
OXYFLUORFEN				8.31	S
		5,591.9417	740	37,193.62	A
TOTAL POUNDS OF THIS CHEMICAL	5,591.9417				
PARAQUAT DICHLORIDE		1,478.3360	48	1,399.11	A
PENDIMETHALIN				21.62	S
		2,023.8191	30	1,921.81	A
TOTAL POUNDS OF THIS CHEMICAL	2,023.8191				
PETROLEUM DISTILLATES		178.0077	27	847.00	A
PETROLEUM OIL, PARAFFIN BASED		127.3797	10	618.00	A
PHORATE		153.8760	1	157.00	A
PHOSPHORIC ACID		110.8859	32	1,831.30	A
POLYACRYLAMIDE, POLYETHYLENE GLYCOL MIXTURE		17.2424	28	492.50	A
POLYACRYLAMIDE POLYMER		17.7775	31	1,760.03	A
POLYACRYLIC POLYMER		0.1031	2	25.00	A
POLYALKENE OXIDE MODIFIED HEPTAMETHYL TRISILOXANE		3.9266	2	98.00	A
POLYETHYLENE GLYCOL		23.7622	7	336.00	A
POLYETHYLENE GLYCOL MONO(3-(TETRAMETHYL-1-(TRIMETHYLSILOXY)DISILOXANYL)PROPYL)ETHER		13.6310	1	50.00	A
POLYOXYETHYLENE DIOLEATE		0.0196	1	55.00	A
POLYOXYETHYLENE POLYOXYPROPYLENE		24.4291	19	725.00	A
POLYOXYETHYLENE SORBITAN MIXED FATTY ACID ESTERS		17.8988	9	443.00	A
POLYSACCHARIDE POLYMER		1.2384	17	873.30	A
POLYSILOXANE		1.0350	1	30.00	A
POTASSIUM N-METHYLDITHIO CARBAMATE		984.2889	6	28.00	A
PROMETRYN		163.8108	9	118.00	A
PROPIONIC ACID		55.8360	17	667.34	A
PROPYLENE GLYCOL		9.8585	7	298.00	A
PROPYLENE GLYCOL, METHYL ETHER		12.7996	16	1,028.00	A
PROPYZAMIDE		35.6044	4	27.50	A
RIMSULFURON		11.7432	20	1,191.00	A
SETHOXYDIM		15.4193	4	43.80	A
SILICONE DEFOAMER		0.0630	3	90.00	A
SIMAZINE		38.8418	2	15.00	A
SODIUM DODECYLBENZENE SULFONATE		0.1559	1	80.00	A
SODIUM POLYACRYLATE		8.3081	2	229.49	A
SODIUM XYLENE SULFONATE		0.7406	3	90.00	A
SORBITAN FATTY ACID ESTERS		3.9154	9	443.00	A
SORBITOL		1.7820	1	80.00	A
SOYBEAN FATTY ACIDS, DIMETHYLAMINE SALT		79.8328	72	3,601.95	A
SULFUR		39.2000	1	5.00	A
SULFURYL FLUORIDE		24.7500	1	50.00	A
TALL OIL		23.6659	26	1,541.80	A
TALL OIL FATTY ACIDS		62.4901	39	1,069.00	A
ALPHA-[PARA-(1,1,3,3-TETRAMETHYLBUTYL)PHENYL]-OMEGA-HYDROXYPOLY(OXYETHYLENE)		302.4737	73	3,220.25	A
TETRAPOTASSIUM PYROPHOSPHATE		0.3703	3	90.00	A
TRIETHANOLAMINE		0.9443	3	90.00	A
TRIFLURALIN		1,325.2207	36	1,765.46	A
UREA DIHYDROGEN SULFATE		172.3661	61	2,937.25	A
VINYL POLYMER		2.3860	4	197.00	A
XYLENE RANGE AROMATIC SOLVENT		9.1853	1	5.60	A
ZINC SULFATE		1.2474	1	80.00	A
Site Total		1,723,881.7912	3,137		
SORGHUM (FORAGE - FODDER)					
ALPHA-ALKYL (C9-C11)-OMEGA-HYDROXYPOLY(OXYETHYLENE)		2.7433	3	291.00	A
AMMONIUM SULFATE		9.1147	3	291.00	A
ATRAZINE		117.1031	1	106.00	A
ATRAZINE, OTHER RELATED		2.4740	1	106.00	A
AZOXYSTROBIN		1.6665	1	69.00	A
BENZOIC ACID		10.0555	39	1,709.00	A
BROMOXYNIL HEPTANOATE		134.0136	9	508.00	A
BROMOXYNIL OCTANOATE		138.9770	9	508.00	A
BUTYL ALCOHOL		2.7060	3	291.00	A
CALCIUM CHLORIDE		4.7609	7	546.00	A

Commodity Chemical	Pounds Applied	Agricultural Applications	Amount Treated	Unit Type
SORGHUM (FORAGE - FODDER)				
CHLORPYRIFOS	69.7848	1	70.00	A
CITRIC ACID	13.2247	7	546.00	A
CYFLUTHRIN	150.0372	64	3,533.60	A
2,4-D, DIMETHYLAMINE SALT	1,447.0330	49	2,553.00	A
DICAMBA, DIMETHYLAMINE SALT	253.0063	32	1,705.00	A
DICAMBA, DIMETHYLAMINE SALT, OTHER RELATED	1.0654	3	227.00	A
DIGLYCOLAMINE SALT OF 3,6-DICHLORO-O-ANISIC ACID	33.2975	1	90.00	A
DIMETHOATE	0.9965	1	50.00	A
DIMETHYLPOLYSILOXANE	0.0304	3	291.00	A
GLYPHOSATE, ISOPROPYLAMINE SALT	436.0726	3	291.00	A
2-(3-HYDROXYPROPYL)-HEPTA-METHYL TRISILOXANE, ETHOXYLATED, ACETATE	8.9571	3	185.00	A
LAMBDA-CYHALOTHRIN	18.9325	18	1,030.00	A
METHOMYL	689.4918	25	1,546.00	A
4-NONYLPHENOL, FORMALDEHYDE RESIN, PROPOXYLATED	303.4236	69	3,159.60	A
ALPHA-(PARA-NONYLPHENYL)-OMEGA-HYDROXYPOLY(OXYETHYELENE)	393.5825	73	3,476.60	A
OLEIC ACID, METHYL ESTER	26.8713	3	185.00	A
PETROLEUM DISTILLATES	5.8910	1	26.00	A
PETROLEUM OIL, PARAFFIN BASED	138.2780	1	106.00	A
PHOSPHORIC ACID	13.4179	20	1,223.00	A
POLYACRYLAMIDE POLYMER	0.8806	2	165.00	A
POLYETHYLENE GLYCOL MONO(3-(TETRAMETHYL-1-(TRIMETHY LSILOXY)DISILOXANYL)PROPYL)ETHER	2.6004	1	50.00	A
POLYOXYETHYLENE SORBITOL, MIXED ETHER ESTER	28.3220	1	106.00	A
POLYSACCHARIDE POLYMER	0.0564	1	75.00	A
PROPYLENE GLYCOL	9.8392	19	1,178.00	A
SOYBEAN FATTY ACIDS, DIMETHYLAMINE SALT	12.7308	39	1,709.00	A
TRISODIUM PHOSPHATE	4.2168	19	1,178.00	A
VINYL POLYMER	0.2257	3	105.00	A
Site Total	4,485.8806	357		
SORGHUM/MILO				
ALCOHOLS, C4-C12, NORMAL	2.5509	6	847.16	A
ALPHA-ALKYL (C9-C11)-OMEGA-HYDROXYPOLY(OXYETHYLENE)	0.4622	1	10.00	A
ALPHA-ALKYL (C12-C14)-OMEGA-HYDROXYPOLY(OXYETHYLENE)	1.5400	1	25.00	A
ATRAZINE	284.7558	6	215.90	A
ATRAZINE, OTHER RELATED	6.0160	6	215.90	A
BENZOIC ACID	0.8740	3	160.00	A
N,N-BIS-(2-OMEGA-HYDROXYPOLY(OXYETHYLENE)ETHYL) ALKYLAMINE, ALKYL DERIVED FROM TALLOW FATTY ACIDS	1.1688	4	72.00	A
BROMOXYNIL HEPTANOATE	114.0738	5	379.20	A
BROMOXYNIL OCTANOATE	118.2987	5	379.20	A
BUTYL ALCOHOL	8.3330	4	300.00	A
CARFENTRAZONE-ETHYL	1.8563	3	225.00	A
CHLORPYRIFOS	97.5562	4	168.00	A
COCONUT DIETHANOLAMIDE	0.4296	2	119.50	A
COTTONSEED OIL	225.9372	6	847.16	A
2,4-D, DIMETHYLAMINE SALT	396.6424	16	676.80	A
DICAMBA, DIMETHYLAMINE SALT	33.5948	3	160.00	A
DICAMBA, SODIUM SALT	50.3305	3	257.36	A
DIGLYCOLAMINE SALT OF 3,6-DICHLORO-O-ANISIC ACID	166.6650	8	450.50	A
DIMETHOATE	944.1134	25	1,947.16	A
DIMETHYLPOLYSILOXANE	0.0936	4	300.00	A
DODECYLBENZENE SULFONIC ACID	1.8616	2	119.50	A
ALPHA-(PARA-DODECYLPHENYL)-OMEGA-HYDROXYPOLY(OXYETHYLENE)	0.4900	1	10.00	A
EDTA, TETRASODIUM SALT	0.1146	2	119.50	A
FATTY ACIDS DERIVED FROM TALLOW	0.6160	1	25.00	A
GLYPHOSATE, ISOPROPYLAMINE SALT	718.8818	9	640.00	A
HALOSULFURON	11.4388	3	257.36	A
HYDROTREATED PARAFFINIC SOLVENT	50.0269	1	65.00	A
ISOPARAFFINIC HYDROCARBONS	46.5353	4	72.00	A
ISOPROPYL ALCOHOL	18.4935	8	595.00	A
LAMBDA-CYHALOTHRIN	1.8856	2	64.00	A
ALPHA-(PARA-NONYLPHENYL)-OMEGA-HYDROXYPOLY(OXYETHYELENE)	159.0203	21	1,615.66	A
ALPHA-(PARA-NONYLPHENYL)-OMEGA-HYDROXYPOLY(OXYETHYLENE), PHOSPHATE ESTER	1.1688	4	72.00	A

Commodity Chemical		Pounds Applied	Agricultural Applications	Amount Treated	Unit Type
SORGHUM/MILO					
ALPHA-OCTYLPHENYL-OMEGA-HYDROXYPOLY(OXYETHYLENE)		62.6150	2	179.00	A
OLEIC ACID		0.3715	1	10.00	A
ORCHEX 796 OIL		37.2392	5	82.00	A
OXYFLUORFEN		0.7664	1	50.00	A
PARAQUAT DICHLORIDE		0.6732	1	10.00	A
PENDIMETHALIN		28.5014	1	61.00	A
PHOSPHORIC ACID		1.3245	3	154.50	A
POLYACRYLAMIDE, POLYETHYLENE GLYCOL MIXTURE		1.3585	8	143.80	A
POLYACRYLAMIDE POLYMER		2.6217	3	357.00	A
POLYETHYLENE GLYCOL		1.2072	5	195.00	A
POLYETHYLENE GLYCOL MONO(3-(TETRAMETHYL-1-(TRIMETHYLSILOXY)DISILOXANYL)PROPYL)ETHER		2.6004	1	50.00	A
POLYSACCHARIDE POLYMER		0.2913	3	357.00	A
SILICONE DEFOAMER		0.0487	2	119.50	A
SODIUM CHLORATE		393.3903	1	65.00	A
SODIUM XYLENE SULFONATE		0.5728	2	119.50	A
SOYBEAN FATTY ACIDS, DIMETHYLAMINE SALT		1.1065	3	160.00	A
TALL OIL		3.9840	3	261.50	A
TALL OIL FATTY ACIDS		11.0940	5	137.00	A
ALPHA-[PARA-(1,1,3,3-TETRAMETHYLBUTYL)PHENYL]-OMEGA-HYDROXYPOLY(OXYETHYLENE)		2.1542	2	119.50	A
TETRAPOTASSIUM PYROPHOSPHATE		0.2864	2	119.50	A
THIRAM		28.0877		4,500.00	P
TRIETHANOLAMINE		0.7303	2	119.50	A
VINYL POLYMER		0.2064	2	96.00	A
Site Total		4,047.0570	135		
SOYBEAN					
CALCIUM HYPOCHLORITE		50.3200	6	8.00	U
		0.0000	1	0.06	A
TOTAL POUNDS OF THIS CHEMICAL	50.3200				
GLYPHOSATE, ISOPROPYLAMINE SALT		711.6751	8	656.00	A
GLYPHOSATE-TRIMESIUM		87.8498	1	70.00	A
LAMBDA-CYHALOTHRIN		16.5995	8	696.00	A
PROPARGITE		809.0967	5	412.00	A
Site Total		1,675.5411	29		
SPINACH					
ACETAMIPRID		29.2289	119	547.23	A
ACIBENZOLAR-S-METHYL		95.3112	765	4,107.30	A
ALPHA-ALKYL (C8-C18)-OMEGA-HYDROXYPOLY(OXYETHYLENE) POLY(OXYPROPYLENE)		1.2957	3	15.50	A
ALPHA-ALKYL (C9-C11)-OMEGA-HYDROXYPOLY(OXYETHYLENE)		0.4622	1	100.00	A
ALPHA-ALKYL (C12-C14)-OMEGA-HYDROXYPOLY(OXYETHYLENE)		22.8081	37	198.60	A
ALLYLOXYPOLYETHYLENE GLYCOL ACETATE		5.3449	22	345.05	A
AMMONIUM SULFATE		11.6177	2	18.00	A
AVERMECTIN		48.3547	589	4,055.99	A
AZADIRACHTIN		111.3181	874	7,748.62	A
		0.0168	22	6,400.00	S
TOTAL POUNDS OF THIS CHEMICAL	111.3349				
AZOXYSTROBIN		98.4472	81	745.87	A
BACILLUS THURINGIENSIS (BERLINER), SUBSP. AIZAWAI, GC-91 PROTEIN		96.1565	226	1,426.50	A
BACILLUS THURINGIENSIS (BERLINER), SUBSP. AIZAWAI, SEROTYPE H-7		27.5479	45	261.74	A
BACILLUS THURINGIENSIS, SUBSP. AIZAWAI, STRAIN ABTS-1857		246.2886	56	417.61	A
BACILLUS THURINGIENSIS, SUBSP. AIZAWAI, STRAIN SD-1372, LEPIDOPTERAN ACTIVE TOXIN(S)		8.2772	36	84.36	A
BACILLUS THURINGIENSIS (BERLINER), SUBSP. KURSTAKI, SEROTYPE 3A,3B		5.5297	31	89.65	A
BACILLUS THURINGIENSIS, SUBSP. KURSTAKI, STRAIN HD-1		141.0916	46	358.70	A
BACILLUS THURINGIENSIS (BERLINER), SUBSP. KURSTAKI, STRAIN SA-11		67.7686	66	894.55	A
BEAUVERIA BASSIANA STRAIN GHA		1.3771	2	8.30	A
BENOMYL		11.5188		4,607.61	P
BENTONITE		18.0000	1	100.00	A

Commodity	Chemical	Pounds Applied	Agricultural Applications	Amount Treated	Unit Type
SPINACH					
	BENZOIC ACID	15.6428	141	962.58	A
	N,N-BIS-(2-(OMEGA-HYDROXYPOLYOXYETHYLENE/POLYOXYPROPYLENE) ETHYL)ALKYL (C8-C18) AMINE	15.9782	32	257.20	A
	BUTYL ALCOHOL	2.5299	21	138.85	A
	CHLOROPICRIN	11,291.0895	11	205.90	A
	CHLOROTHALONIL	19.0080	2	26.40	A
	CHLORPYRIFOS	0.4500	1	0.50	A
	CITRIC ACID	0.1100	1	8.00	A
	CLARIFIED HYDROPHOBIC EXTRACT OF NEEM OIL	867.3601	92	899.25	A
	CLETHODIM	11.9281	2	92.00	A
	CLOPYRALID,TRIETHYLAMINE SALT	0.0033	1	4.90	A
	COCONUT DIETHANOLAMIDE	0.5948	13	79.80	A
	COPPER HYDROXIDE	72.5873	8	134.05	A
	COTTONSEED FLOUR	24.8880	2	24.60	A
	COTTONSEED OIL	1.0980	2	24.60	A
	CYCLOATE	26,894.7554	2,221	15,160.10	A
	CYPERMETHRIN	29.0756	78	589.39	A
	(S)-CYPERMETHRIN	463.7209	954	9,557.89	A
	CYROMAZINE	1,161.6215	1,269	9,360.50	A
	DIAZINON	23,415.4211	1,398	9,603.25	A
	1,3-DICHLOROPROPENE	76,287.6363	33	697.40	A
	DIETHATYL-ETHYL	1,130.1313	76	671.60	A
	DIMETHOATE	105.7349	62	423.65	A
	DIMETHYLPOLYSILOXANE	203.7904	272	2,205.31	A
	DIMETHYL SILICONE FLUID EMULSION	15.7217	536	2,373.78	A
	DIMETHYL SOYA AMINE	0.7402	4	17.40	A
	DODECYLBENZENE SULFONIC ACID	2.5774	13	79.80	A
	ALPHA-(PARA-DODECYLPHENYL)-OMEGA-HYDROXYPOLY(OXYETHYLENE)	0.4900	1	100.00	A
	EDTA, TETRASODIUM SALT	0.1586	13	79.80	A
	ENDOSULFAN	54.4672	4	130.40	A
	ETHYLENE GLYCOL MONOMETHYL ETHER	0.9599	5	98.60	A
	FATTY ACIDS, METHYL ESTERS	59.6518	32	257.20	A
	FATTY ACIDS, MIXED	4.7116	29	209.10	A
	FATTY ACIDS DERIVED FROM TALLOW	9.1232	37	198.60	A
	FOSETYL-AL	3,993.2080	242	1,756.63	A
	GLYPHOSATE, ISOPROPYLAMINE SALT	701.9611	16	314.53	A
	2-(3-HYDROXYPROPYL)-HEPTA-METHYL TRISILOXANE, ETHOXYLATED, ACETATE	18.4642	22	345.05	A
	IMIDACLOPRID	478.6220	592	4,185.60	A
	ISOOCTYL PHTHALATE	0.9734	5	98.60	A
	ISOPROPYL ALCOHOL	16.1623	57	669.80	A
	KEROSENE	350.8154	67	460.98	A
	LACTOSE	2.7000	1	100.00	A
	LAMBDA-CYHALOTHRIN	0.5115	1	18.70	A
	LECITHIN	1.2923	17	27.50	A
	MALATHION	1,075.8761	249	725.90	A
	MANEB	94.4599	12	80.10	A
	MEFENOXAM	6,679.2813	1,655	11,836.73	A
		456.4529		30,399.38	U
		47.1526		314,242.29	P
	TOTAL POUNDS OF THIS CHEMICAL 7,182.8868				
	MEFENOXAM, OTHER RELATED	135.8505	1,177	8,467.00	A
		14.1317		30,399.38	U
		1.4598		314,242.29	P
	TOTAL POUNDS OF THIS CHEMICAL 151.4420				
	METAM-SODIUM	230,300.0621	151	1,137.02	A
	METHOMYL	1,499.8417	238	2,022.82	A
	METHYLATED SOYBEAN OIL	20.0271	7	111.28	A
	MINERAL OIL	7.4023	4	17.40	A
	MODIFIED PHTHALIC GLYCEROL ALKYD RESIN	12.9783	12	117.60	A
	MORPHOLINE	0.4209	5	98.60	A
	4-NONYLPHENOL, FORMALDEHYDE RESIN, PROPOXYLATED	51.3358	61	466.30	A
	ALPHA-(PARA-NONYLPHENYL)-OMEGA-HYDROXYPOLY(OXYETHYELENE)	130.9337	154	1,300.63	A
	ALPHA-(PARA-NONYLPHENYL)-OMEGA-HYDROXYPOLY(OXYETHYLENE), BRANCHED	0.6619	5	98.60	A
	ALPHA-(PARA-NONYLPHENYL)-OMEGA-HYDROXYPOLY(OXYETHYLENE), PHOSPHATE ESTER	6.1685	3	46.00	A
	OLEIC ACID	4.6759	9	434.60	A

Commodity	Chemical		Pounds Applied	Agricultural Applications	Amount Treated	Unit Type
SPINACH						
	OLEIC ACID, METHYL ESTER		34.4580	35	150.10	A
	ORCHEX 796 OIL		5.5401	1	100.00	A
	OXAMYL		1.7722	1	7.70	A
	OXYDEMETON-METHYL		4.9460	1	17.30	A
	OXYFLUORFEN		33.2600	1	3.50	A
	PERMETHRIN		3,958.4751	3,614	26,276.85	A
	PETROLEUM DISTILLATES		2.2207	4	17.40	A
	PHENMEDIPHAM		1,325.3691	52	2,751.00	A
	PHOSPHORIC ACID		9.3014	51	421.60	A
	PIPERONYL BUTOXIDE		80.9432	101	543.13	A
	PIPERONYL BUTOXIDE, OTHER RELATED		20.2358	101	543.13	A
	POLYACRYLAMIDE POLYMER		2.3423	1	3.50	A
	POLYACRYLIC POLYMER		0.0550	1	8.00	A
	POLYALKENE OXIDE MODIFIED HEPTAMETHYL TRISILOXANE		22.5941	31	233.58	A
	POLYETHYLENE GLYCOL		0.4493	1	10.00	A
	POLYETHYLENE GLYCOL DIACETATE		0.4859	22	345.05	A
	POLYETHYLENE GLYCOL MONO(3-(TETRAMETHYL-1-(TRIMETHYLSILOXY)DISILOXANYL)PROPYL)ETHER		44.8929	165	567.64	A
	POLY-I-PARA-MENTHENE		293.4133	153	1,060.54	A
	POLYOXYETHYLENE POLYOXYPROPYLENE		111.8186	194	1,703.37	A
	POLYSACCHARIDE POLYMER		0.2603	1	3.50	A
	POTASH SOAP		87.3484	4	20.00	A
			0.0171	1	30.00	S
	TOTAL POUNDS OF THIS CHEMICAL	87.3655				
	POTASSIUM BICARBONATE		181.9580	9	61.30	A
	POTASSIUM N-METHYLDITHIO CARBAMATE		8,995.9429	44	933.37	A
	PROPIONIC ACID		1.2923	17	27.50	A
	PROPYLENE GLYCOL		10.6059	4	296.00	A
	PYMETROZINE		9.6213	15	99.35	A
	PYRETHRINS		40.9114	664	4,605.37	A
			0.0824	11	2,900.00	S
	TOTAL POUNDS OF THIS CHEMICAL	40.9938				
	QST 713 STRAIN OF DRIED BACILLUS SUBTILIS		92.3188	83	476.90	A
			0.1148	4	1,700.00	S
	TOTAL POUNDS OF THIS CHEMICAL	92.4336				
	ROTENONE		18.7689	482	3,695.00	A
	ROTENONE, OTHER RELATED		18.7689	482	3,695.00	A
	SETHOXYDIM		0.1752	1	1.00	A
	SILICONE DEFOAMER		0.0674	13	79.80	A
	SODIUM DIISOOCTYLSULFOSUCCINATE		0.1284	5	98.60	A
	SODIUM DIOCTYLSULFOSUCCINATE		43.5555	15	1,307.00	A
	SODIUM HYPOCHLORITE		70.7300		83,946.00	P
	SODIUM XYLENE SULFONATE		0.7931	13	79.80	A
	SOYBEAN FATTY ACIDS, DIMETHYLAMINE SALT		19.3360	137	945.18	A
	SPINOSAD		2,846.7529	4,434	34,531.42	A
	SUGAR		10.2480	2	24.60	A
	SULFUR		478.4000	2	62.00	A
	TALL OIL FATTY ACIDS		1.6038	4	17.40	A
	TEBUFENOZIDE		77.0540	93	717.96	A
	ALPHA-[PARA-(1,1,3,3-TETRAMETHYLBUTYL)PHENYL]-OMEGA-HYDROXYPOLY(OXYETHYLENE)		62.9531	37	1,162.30	A
	TETRAPOTASSIUM PYROPHOSPHATE		0.3965	13	79.80	A
	THIODICARB		51.1314	4	143.00	A
	THIRAM		945.4785		379,960.34	P
	TRICLOPYR, TRIETHYLAMINE SALT		0.0092	1	4.90	A
	TRIETHANOLAMINE		1.0111	13	79.80	A
	ALPHA-2,6,8-TRIMETHYL-4-NONYLOXY-OMEGA-HYDROXYPOLY(OXYETHYLENE)		6.3384	35	150.10	A
	TRISODIUM PHOSPHATE		0.3425	1	60.00	A
	UREA		4.5965	2	10.00	A
	VINYL POLYMER		0.1784	4	29.00	A
	XYLENE RANGE AROMATIC SOLVENT		1,815.7721	99	709.51	A
	YEAST		32.0616	2	24.60	A
	Site Total		411,195.0997	22,861		

Commodity	Chemical	Pounds Applied	Agricultural Applications	Amount Treated	Unit Type
SQUASH					
	ALPHA-ALKYLARYL-OMEGA-HYDROXYPOLY(OXYETHYLENE)	26.3045	1	15.00	A
	ALPHA-ALKYL (C9-C11)-OMEGA-HYDROXYPOLY(OXYETHYLENE)	0.9302	6	16.10	A
	ALPHA-ALKYL (C10-C14)-OMEGA-HYDROXYPOLY(OXYETHYLENE)	6.8885	11	167.00	A
	ALPHA-ALKYL (C12-C16)-OMEGA-HYDROXYPOLY(OXYETHYLENE)	0.8560	11	167.00	A
	ALPHA-ALKYL (C12-C14)-OMEGA-HYDROXYPOLY(OXYETHYLENE)	16.5833	7	151.00	A
	ALPHA-ALKYL (C12-C15)-OMEGA-HYDROXYPOLY(OXYETHYLENE) SULFATE, SODIUM SALT	1.5733	3	27.00	A
	ALKYL (C8,C10) POLYGLYCOSIDE	102.6639	4	387.00	A
	ALUMINUM PHOSPHIDE	16.5000	1	0.50	A
	AMMONIUM SULFATE	1.2565	1	13.00	A
	AVERMECTIN	4.3266	24	501.70	A
	AZADIRACHTIN	0.3707	11	51.10	A
	AZOXYSTROBIN	110.6825	35	807.21	A
	BACILLUS THURINGIENSIS (BERLINER), SUBSP. AIZAWAI, GC-91 PROTEIN	3.3440	3	48.00	A
	BACILLUS THURINGIENSIS (BERLINER), SUBSP. AIZAWAI, SEROTYPE H-7	8.2400	1	40.00	A
	BACILLUS THURINGIENSIS, SUBSP. AIZAWAI, STRAIN ABTS-1857	2.1600	1	4.00	A
	BACILLUS THURINGIENSIS (BERLINER), SUBSP. KURSTAKI, SEROTYPE 3A,3B	0.9600	3	7.50	A
	BACILLUS THURINGIENSIS, SUBSP. KURSTAKI, STRAIN HD-1	11.9330	18	29.20	A
	BACILLUS THURINGIENSIS (BERLINER), SUBSP. KURSTAKI, STRAIN SA-11	3.0923	5	68.40	A
	BACILLUS THURINGIENSIS (BERLINER), SUBSP. KURSTAKI STRAIN SA-12	1.2600	2	14.00	A
	BENSULIDE	221.8532	18	46.75	A
	BIFENTHRIN	149.5172	83	1,868.60	A
	BUTYL ALCOHOL	2.1240	14	138.50	A
	ALPHA-(PARA-TERT-BUTYLPHENYL)-OMEGA-HYDROXYPOLY (OXYETHYLENE) PHOSPHATE	9.0264	3	42.00	A
	CALCIUM CHLORIDE	0.3758	9	52.50	A
	CAPTAN	10.0000	2	20.00	A
	CARBARYL	77.0216	15	80.65	A
	CHLOROPICRIN	223.6864	5	57.00	A
	CHLOROTHALONIL	352.0778	14	211.20	A
	CHLORTHAL-DIMETHYL	66.9000	2	22.30	A
	CITRIC ACID	2.7446	21	232.50	A
	CLARIFIED HYDROPHOBIC EXTRACT OF NEEM OIL	28.9741	3	24.20	A
	COCONUT DIETHANOLAMIDE	9.9052	42	420.45	A
	COPPER HYDROXIDE	57.7076	13	33.94	A
	COPPER OXYCHLORIDE	194.4800	7	65.00	A
	COPPER SULFATE (BASIC)	36.9200	7	65.00	A
	DIAMMONIUM PHOSPHATE	20.2373	4	32.00	A
	DIAZINON	284.6272	24	197.35	A
	1,3-DICHLOROPROPENE	1,141.5170	6	61.00	A
	DICOFOL	33.6950	6	102.00	A
	DIMETHYLPOLYSILOXANE	79.9960	63	841.86	A
	DODECYLBENZENE SULFONIC ACID	11.9328	39	393.45	A
	ALPHA-(PARA-DODECYLPHENYL)-OMEGA-HYDROXYPOLY(OXYETHYLENE)	0.9862	6	16.10	A
	EDTA, TETRASODIUM SALT	0.7343	39	393.45	A
	ENDOSULFAN	26.9487	4	54.00	A
	ESFENVALERATE	16.8535	48	382.05	A
	ETHALFLURALIN	237.4731	10	210.50	A
	ETHEPHON	486.0988	220	2,851.06	A
	ETHYLENE GLYCOL	1.5119	1	10.00	A
	FATTY ACIDS, MIXED	0.5154	1	20.00	A
	FATTY ACIDS DERIVED FROM TALLOW	6.6333	7	151.00	A
	FENPROPATHRIN	3.7536	2	12.00	A
	GARLIC	1.2742	2	24.00	A
	GLYPHOSATE, ISOPROPYLAMINE SALT	248.9665	12	282.50	A
	HALOSULFURON	0.4688	2	20.00	A
	IMIDACLOPRID	115.0553	42	496.38	A
	ISOPROPYL ALCOHOL	47.8829	67	1,327.45	A
	KAOLIN	1,021.2500	12	36.40	A
	LAURIC ACID	1.4303	3	27.00	A
	LECITHIN	10.3857	5	19.60	A
	MAGNESIUM SULFATE	1.3919	4	19.00	A
	MALATHION	392.0322	51	281.16	A

Commodity Chemical	Pounds Applied	Agricultural Applications	Amount Treated	Unit Type
SQUASH				
MANCOZEB	0.0094	1	1.00	A
MANEB	226.9676	8	142.56	A
MEFENOXAM	23.9501	14	177.70	A
MEFENOXAM, OTHER RELATED	0.7044	14	177.70	A
METAM-SODIUM	6,326.3431	2	37.00	A
METHOMYL	463.6125	44	699.50	A
MYCLOBUTANIL	91.6225	96	913.33	A
NALED	507.5769	1	5.00	A
4-NONYLPHENOL, FORMALDEHYDE RESIN, PROPOXYLATED	3.7287	2	32.50	A
ALPHA-(PARA-NONYLPHENYL)-OMEGA-HYDROXYPOLY(OXYETHYELENE)	197.6781	75	1,515.70	A
ALPHA-(PARA-NONYLPHENYL)-OMEGA-HYDROXYPOLY(OXYETHYLENE), PHOSPHATE ESTER	1.2099	4	17.00	A
ALPHA-(PARA-NONYL PHENYL)-OMEGA-HYDROXYPOLY (OXYETHYLENE) SULFATE, AMMONIUM SALT	0.1666	1	20.00	A
ALPHA-OCTYLPHENYL-OMEGA-HYDROXYPOLY(OXYETHYLENE)	1.1599	4	19.00	A
OLEIC ACID	0.9814	9	38.10	A
OLEIC ACID, METHYL ESTER	53.2421	6	145.00	A
ORCHEX 796 OIL	11.1496	6	16.10	A
OXAMYL	6.9692	2	7.00	A
OXYDEMETON-METHYL	22.2370	6	48.00	A
OXYFLUORFEN	15.6078	1	135.00	A
PARAQUAT DICHLORIDE	198.7827	15	183.60	A
PERMETHRIN	139.1314	78	749.03	A
PETROLEUM DISTILLATES, ALIPHATIC	14.1506	2	10.00	A
PETROLEUM OIL, PARAFFIN BASED	34.5695	1	20.00	A
PETROLEUM OIL, UNCLASSIFIED	290.5201	2	48.71	A
PHOSPHORIC ACID	51.2704	56	828.45	A
PIPERONYL BUTOXIDE	4.1575	6	10.70	A
PIPERONYL BUTOXIDE, OTHER RELATED	1.0394	6	10.70	A
POLYACRYLIC POLYMER	0.0352	1	13.00	A
POLYALKENE OXIDE MODIFIED HEPTAMETHYL TRISILOXANE	0.6420	2	17.00	A
POLYETHYLENE GLYCOL MONO(3-(TETRAMETHYL-1-(TRIMETHYLSILOXY)DISILOXANYL)PROPYL)ETHER	2.0970	7	58.00	A
POLY-I-PARA-MENTHENE	23.8981	9	123.00	A
POLYOXYETHYLENE POLYOXYPROPYLENE	17.2868	27	243.86	A
POLYOXYETHYLENE SORBITAN MIXED FATTY ACID ESTERS	5.3312	1	20.00	A
POTASH SOAP	117.1697	20	24.95	A
POTASSIUM BICARBONATE	16.4000	1	4.00	A
POTASSIUM N-METHYLDITHIO CARBAMATE	3,364.8947	1	24.50	A
PROPIONIC ACID	10.3857	5	19.60	A
PROPYLENE GLYCOL	3.6097	9	81.00	A
PROPYLENE GLYCOL, METHYL ETHER	0.0968	1	10.00	A
PYMETROZINE	19.9239	20	280.80	A
PYRACLOSTROBIN	45.2030	20	243.95	A
PYRETHRINS	0.8685	17	26.80	A
QST 713 STRAIN OF DRIED BACILLUS SUBTILIS	6.6153	10	34.30	A
ROTENONE	0.0392	2	8.00	A
ROTENONE, OTHER RELATED	0.0392	2	8.00	A
SETHOXYDIM	20.7407	14	83.60	A
SILICONE DEFOAMER	0.3121	39	393.45	A
SODIUM DIOCTYLSULFOSUCCINATE	0.2729	2	12.00	A
SODIUM XYLENE SULFONATE	3.6716	39	393.45	A
SORBITAN FATTY ACID ESTERS	1.1662	1	20.00	A
SPINOSAD	20.1067	12	188.00	A
SULFUR	26,609.0178	176	1,539.70	A
TALL OIL	2.1728	7	166.00	A
ALPHA-[PARA-(1,1,3,3-TETRAMETHYLBUTYL)PHENYL]-OMEGA -HYDROXYPOLY(OXYETHYLENE)	14.8031	40	396.45	A
ALPHA-[PARA-(1,1,3,3,-TETRAMETHYLBUTYL)PHENYL]-OMEGA -HYDROXYPOLY(OXYETHYLENE) PHOSPHATE ESTER	0.3866	4	19.00	A
TETRAPOTASSIUM PYROPHOSPHATE	1.8358	39	393.45	A
THIAMETHOXAM	5.0899	12	100.80	A
	0.1875	1	4.00	U
TOTAL POUNDS OF THIS CHEMICAL 5.2774				
THIOPHANATE-METHYL	40.9360	5	163.00	A

Commodity	Chemical	Pounds Applied	Agricultural Applications	Amount Treated	Unit Type
SQUASH					
	THIRAM	528.8343		363,496.31	P
		94.4609		36,528.04	K
		43.7808			
	TOTAL POUNDS OF THIS CHEMICAL 667.0760				
	TRIETHANOLAMINE	4.6813	39	393.45	A
	TRIFLOXYSTROBIN	58.5300	38	715.40	A
	TRIFLURALIN	138.3361	13	195.70	A
	TRISODIUM PHOSPHATE	0.1955	2	25.00	A
	UREA	28.4358	3	72.00	A
	UREA DIHYDROGEN SULFATE	0.5343	1	3.00	A
	XYLENE RANGE AROMATIC SOLVENT	5.0212	2	8.50	A
	ZINC SULFATE	2.5260	4	19.00	A
	Site Total	45,906.0014	1,552		
SQUASH, SUMMER					
	ALPHA-ALKYL (C8-C18)-OMEGA-HYDROXYPOLY(OXYETHYLENE) POLY(OXYPROPYLENE)	4.5457	6	49.00	A
	ALLYLOXYPOLYETHYLENE GLYCOL ACETATE	0.0183	1	0.25	A
	AVERMECTIN	0.3885	4	36.07	A
	BACILLUS THURINGIENSIS, SUBSP. AIZAWAI, STRAIN ABTS-1857	32.9940	4	41.00	A
	BACILLUS THURINGIENSIS, SUBSP. KURSTAKI, STRAIN HD-1	2.5470	2	12.00	A
	BACILLUS THURINGIENSIS (BERLINER), SUBSP. KURSTAKI, STRAIN SA-11	0.6150	1	8.20	A
	BACILLUS THURINGIENSIS (BERLINER), SUBSP. KURSTAKI STRAIN SA-12	3.6000	2	20.00	A
	BENSULIDE	251.7484	8	103.20	A
	N,N-BIS-(2-(OMEGA-HYDROXYPOLYOXYETHYLENE/POLYOXYPROPYLENE) ETHYL)ALKYL (C8-C18) AMINE	0.7123	1	20.00	A
	BUTYL ALCOHOL	0.1409	1	6.00	A
	CAPTAN	0.0317	1	15.00	A
	CAPTAN, OTHER RELATED	0.0008	1	15.00	A
	CARBARYL	16.2234	4	16.44	A
	CHLOROPICRIN	813.2346	2	17.20	A
	CHLOROTHALONIL	75.4200	8	68.00	A
	CHLORTHAL-DIMETHYL	177.7875	6	63.20	A
	CLARIFIED HYDROPHOBIC EXTRACT OF NEEM OIL	16.6589	2	8.00	A
	COCONUT DIETHANOLAMIDE	1.0191	21	147.82	A
	COPPER HYDROXIDE	4.0671	1	7.00	A
	COPPER OXYCHLORIDE	17.9520	1	12.00	A
	COPPER SULFATE (BASIC)	3.4080	1	12.00	A
	COTTONSEED OIL	5.8570	2	20.00	A
	1,3-DICHLOROPROPENE	1,431.9491	2	17.20	A
	DIETHYLENE GLYCOL	0.0845	4	41.20	A
	DIMETHYLPOLYSILOXANE	28.1786	29	252.45	A
	DODECYLBENZENE SULFONIC ACID	4.4161	21	147.82	A
	EDTA, SODIUM SALT	0.0033	2	6.00	A
	EDTA, TETRASODIUM SALT	0.2718	21	147.82	A
	ENDOSULFAN	18.0000	4	40.00	A
	ESFENVALERATE	6.5752	15	150.80	A
	ETHALFLURALIN	38.1304	5	33.80	A
	ETHEPHON	78.4922	35	478.30	A
	FATTY ACIDS, METHYL ESTERS	2.6592	1	20.00	A
	GLYPHOSATE, ISOPROPYLAMINE SALT	118.5783	12	58.20	A
	2-(3-HYDROXYPROPYL)-HEPTA-METHYL TRISILOXANE, ETHOXYLATED, ACETATE	0.0633	1	0.25	A
	IMIDACLOPRID	41.9290	18	121.41	A
	ISOPROPYL ALCOHOL	3.6825	28	201.60	A
	LECITHIN	1.8622	3	13.00	A
	LINDANE	0.0650	1	15.00	A
	MALATHION	303.5894	37	203.17	A
	MANEB	35.9219	2	18.00	A
	MEFENOXAM	4.6090	8	68.00	A
	MEFENOXAM, OTHER RELATED	0.1048	8	68.00	A
	METAM-SODIUM	6,201.7933	3	40.00	A
	METHOMYL	48.8250	9	60.50	A
	METHYLATED SOYBEAN OIL	23.3967	8	73.20	A
	METHYL SILICONE RESINS	1.5180	1	7.78	A

Commodity Chemical	Pounds Applied	Agricultural Applications	Amount Treated	Unit Type
SQUASH, SUMMER				
MODIFIED PHTHALIC GLYCEROL ALKYD RESIN	0.2783	3	7.50	A
MYCLOBUTANIL	30.9461	43	301.05	A
NALED	76.5394	1	38.00	A
4-NONYLPHENOL, FORMALDEHYDE RESIN, PROPOXYLATED	0.9022	1	20.00	A
ALPHA-(PARA-NONYLPHENYL)-OMEGA-HYDROXYPOLY(OXYETHYELENE)	12.4141	17	139.98	A
OLEIC ACID, METHYL ESTER	7.0050	1	20.00	A
ORGANOSILICONE, POLY OXYALKYLENE ETHER COPOLYMER	2.0283	4	41.20	A
OXAMYL	12.9428	3	13.00	A
OXYDEMETON-METHYL	17.5680	5	34.50	A
PARAQUAT DICHLORIDE	19.9803	3	23.07	A
PERMETHRIN	24.2379	20	138.37	A
PETROLEUM DISTILLATES, ALIPHATIC	13.4431	1	9.50	A
PHOSPHORIC ACID	0.8887	22	149.32	A
POLYALKENE OXIDE MODIFIED HEPTAMETHYL TRISILOXANE	0.5022	4	32.00	A
POLYETHYLENE GLYCOL DIACETATE	0.0017	1	0.25	A
POLYETHYLENE GLYCOL MONO(3-(TETRAMETHYL-1-(TRIMETHYLSILOXY)DISILOXANYL)PROPYL)ETHER	1.0543	1	20.00	A
POLYOXYETHYLENE DIOLEATE	0.0423	4	41.20	A
POLYOXYETHYLENE POLYOXYPROPYLENE	8.6026	20	157.45	A
PROPIONIC ACID	1.8622	3	13.00	A
PYMETROZINE	3.4591	8	40.25	A
PYRETHRINS	0.6539	5	5.75	A
SETHOXYDIM	2.4972	1	9.50	A
SILICONE DEFOAMER	0.1155	21	147.82	A
SODIUM XYLENE SULFONATE	1.3588	21	147.82	A
SPINOSAD	7.8148	6	81.00	A
SULFUR	13,072.6675	122	662.13	A
TALL OIL	0.1203	1	7.78	A
ALPHA-[PARA-(1,1,3,3-TETRAMETHYLBUTYL)PHENYL]-OMEGA-HYDROXYPOLY(OXYETHYLENE)	5.5688	23	153.82	A
TETRAPOTASSIUM PYROPHOSPHATE	0.6794	21	147.82	A
TRIADIMEFON	3.1250	3	25.00	A
TRIETHANOLAMINE	1.7325	21	147.82	A
TRIFLOXYSTROBIN	3.1400	4	25.25	A
TRIFLURALIN	30.0880	1	10.00	A
ALPHA-2,6,8-TRIMETHYL-4-NONYLOXY-OMEGA-HYDROXYPOLY(OXYETHYLENE)	1.2886	1	20.00	A
ZINC SULFATE	0.0059	1	1.50	A
Site Total	23,189.2238	485		
SQUASH, WINTER				
ALUMINUM PHOSPHIDE	0.1126	2	9.00	A
AVERMECTIN	0.2176	2	23.50	A
BACILLUS THURINGIENSIS (BERLINER), SUBSP. KURSTAKI, STRAIN SA-11	2.6240	4	54.00	A
BIFENTHRIN	8.8390	7	111.00	A
CHLOROTHALONIL	14.3928	1	13.50	A
CYCLOATE	8.8373	1	5.90	A
DICOFOL	9.3750	1	15.00	A
ESFENVALERATE	1.1266	3	29.00	A
GLYPHOSATE, ISOPROPYLAMINE SALT	12.5293	1	16.00	A
IMIDACLOPRID	5.9222	2	18.50	A
MEFENOXAM	0.8796	1	13.50	A
MEFENOXAM, OTHER RELATED	0.0200	1	13.50	A
MODIFIED PHTHALIC GLYCEROL ALKYD RESIN	1.7478	1	15.00	A
MYCLOBUTANIL	1.2000	1	13.50	A
PERMETHRIN	14.4832	3	80.00	A
THIOPHANATE-METHYL	3.5000	1	13.50	A
TRIFLURALIN	12.3962	2	19.00	A
Site Total	98.2032	32		

Commodity Chemical	Pounds Applied	Agricultural Applications	Amount Treated	Unit Type
SQUASH, ZUCCHINI				
AVERMECTIN	0.7472	1	60.60	A
BACILLUS THURINGIENSIS (BERLINER), SUBSP. AIZAWAI, SEROTYPE H-7	0.0515	1	0.75	A
BACILLUS THURINGIENSIS (BERLINER), SUBSP. KURSTAKI, STRAIN SA-11	1.8560	2	30.00	A
BENSULIDE	312.3157	1	105.00	A
BIFENTHRIN	6.0185	1	60.60	A
2-BUTOXYETHANOL	0.1931	1	28.00	A
CALCIUM CHLORIDE	0.0787	1	15.00	A
CAPTAN	0.0534	2	24.00	A
CAPTAN, OTHER RELATED	0.0013	2	24.00	A
CHLOROTHALONIL	188.0366	6	127.70	A
CITRIC ACID	0.2187	1	15.00	A
COCONUT IMIDAZOLINE SODIUM CARBOXYLATE	0.1220	1	60.60	A
DIAZINON	66.5669	2	87.60	A
ESFENVALERATE	0.7288	1	15.00	A
FERROUS SULFATE	1.4191	4	175.20	A
IMIDACLOPRID	16.3516	4	94.66	A
ISOPROPYLAMINE DODECYLBENZENE SULFONATE	0.1931	1	28.00	A
LIMONENE	3.9595	1	28.00	A
LINDANE	0.1094	2	24.00	A
MANGANESE SULFATE	1.9650	4	175.20	A
MEFENOXAM	5.3328	1	60.60	A
MEFENOXAM, OTHER RELATED	0.1212	1	60.60	A
METHOMYL	6.7500	1	15.00	A
NALED	211.4904	1	105.00	A
ALPHA-(PARA-NONYLPHENYL)-OMEGA-HYDROXYPOLY(OXYETHYELENE)	3.9567	3	38.00	A
ALPHA-OCTYLPHENYL-OMEGA-HYDROXYPOLY(OXYETHYLENE)	0.4829	1	28.00	A
OXYDEMETON-METHYL	14.9763	1	60.60	A
PARAQUAT DICHLORIDE	28.9979	1	28.00	A
PERMETHRIN	10.9619	2	55.00	A
PETROLEUM DISTILLATES	15.8270	3	38.00	A
PETROLEUM OIL, PARAFFIN BASED	4.8287	1	28.00	A
PHOSPHORIC ACID	9.0607	4	175.20	A
POLYACRYLAMIDE POLYMER	0.3780	1	28.00	A
POLYSACCHARIDE POLYMER	0.0420	1	28.00	A
POTASH SOAP	4.3674	1	1.00	A
PYRETHRINS	0.1720	9	11.50	A
ROTENONE	0.0416	6	8.50	A
ROTENONE, OTHER RELATED	0.0416	6	8.50	A
SETHOXYDIM	0.7010	1	1.00	A
SPINOSAD	0.1632	1	2.00	A
SULFUR	206.0000	13	8.56	A
TRIFLOXYSTROBIN	3.3750	1	27.00	A
ZINC SULFATE	3.0566	4	175.20	A
Site Total	1,132.1110	63		
SQUASH, ZUCCHINI				
CLARIFIED HYDROPHOBIC EXTRACT OF NEEM OIL	21.9710	3	9.00	A
COPPER HYDROXIDE	12.2041	4	5.75	A
COPPER OXIDE (OUS)	20.1360	1	3.00	A
COPPER SULFATE (BASIC)	15.6800	1	4.00	A
COPPER SULFATE (PENTAHYDRATE)	59.4000	1	6.00	A
CYPRODINIL	1.4063	1	6.00	A
DIAZINON	0.1836	1	0.25	A
1,3-DICHLOROPROPENE	1,249.4922	1	3.91	A
DIPHACINONE	0.0078	18	38.50	A
GLYPHOSATE, ISOPROPYLAMINE SALT	27.0564	5	20.00	A
	0.2498	1	5.00	U
TOTAL POUNDS OF THIS CHEMICAL 27.3062				
IPRODIONE	4.4949	2	6.00	A
ALPHA-(PARA-NONYLPHENYL)-OMEGA-HYDROXYPOLY(OXYETHYLENE), PHOSPHATE ESTER	1.7909	1	6.00	A
PETROLEUM OIL, UNCLASSIFIED	154.0035	4	6.75	A
POLY-I-PARA-MENTHENE	21.4114	5	60.00	A
SOYBEAN OIL	3.5636	1	2.00	A

Commodity Chemical		Pounds Applied	Agricultural Applications	Amount Treated	Unit Type
SQUASH, ZUCCHINI					
SULFUR		460.8000	4	48.00	A
THIRAM		0.4985	1	0.50	A
ZIRAM		93.1200	1	12.00	A
Site Total		2,147.4700	56		
STORAGE AREA/BOX					
ALUMINUM PHOSPHIDE		1.2100		4,000.00	C
		0.3201		2.72	A
TOTAL POUNDS OF THIS CHEMICAL	1.5301				
CARBON DIOXIDE		166.6000		892.00	T
		16.4640		7,680.00	C
TOTAL POUNDS OF THIS CHEMICAL	183.0640				
DDVP		18.6588		2,460,281.00	C
		5.0429		1,010.00	K
		4.5386		168,000.00	S
		4.5386		505,000.00	U
TOTAL POUNDS OF THIS CHEMICAL	32.7789				
DDVP, OTHER RELATED		1.4044		2,460,281.00	C
		0.3796		1,010.00	K
		0.3416		168,000.00	S
		0.3416		505,000.00	U
TOTAL POUNDS OF THIS CHEMICAL	2.4672				
MAGNESIUM PHOSPHIDE				9.00	T
		6.7203		39,100.00	C
TOTAL POUNDS OF THIS CHEMICAL	6.7203				
METHYL BROMIDE		775.7000		558,340.00	C
		72.0000		900.00	U
TOTAL POUNDS OF THIS CHEMICAL	847.7000				
PHOSPHINE		3.4000		892.00	T
		0.3360		7,680.00	C
TOTAL POUNDS OF THIS CHEMICAL	3.7360				
PIPERONYL BUTOXIDE		11.1755		4,955,282.00	C
		3.6385		1,010.00	K
TOTAL POUNDS OF THIS CHEMICAL	14.8140				
PIPERONYL BUTOXIDE, OTHER RELATED		2.7939		4,955,282.00	C
		0.9096		1,010.00	K
TOTAL POUNDS OF THIS CHEMICAL	3.7035				
PYRETHRINS		2.7939		4,955,282.00	C
		0.9096		1,010.00	K
TOTAL POUNDS OF THIS CHEMICAL	3.7035				
Site Total		1,100.2175			
STRAWBERRY					
ALPHA-ALKYLARYL-OMEGA-HYDROXYPOLY(OXYETHYLENE)		6.3432	4	48.00	A
ALPHA-ALKYL (C8-C18)-OMEGA-HYDROXYPOLY(OXYETHYLENE) POLY(OXYPROPYLENE)		49.9016	101	1,386.39	A
ALPHA-ALKYL (C10-C20)-OMEGA-HYDROXYPOLY(OXYETHYLENE)		0.5308	1	3.00	A
ALPHA-ALKYL-OMEGA-HYDROXYPOLY(OXYETHYLENE)		1.0045	1	35.00	A
ALPHA-ALKYL (C12-C14)-OMEGA-HYDROXYPOLY(OXYETHYLENE)		4,840.3300	353	14,032.70	A
ALPHA-ALKYL (C12-C15)-OMEGA-HYDROXYPOLY(OXYETHYLENE) SULFATE, SODIUM SALT		111.7382	73	2,124.33	A
ALLYLOXYPOLYETHYLENE GLYCOL ACETATE		1.2742	3	19.00	A
ALUMINUM PHOSPHIDE		0.3256	11	96.00	A
AMMONIUM SULFATE		313.3862	27	1,277.00	A
AMMONIUM TALL OIL FATTY ACID SOAP		43.9354	1	13.00	A
AMPELOMYCES QUISQUALIS		0.0832	5	133.25	A
ANILAZINE		510.0000	6	273.00	A
AVERMECTIN		314.1027	714	17,585.59	A
AZADIRACHTIN		115.8685	221	5,126.28	A
AZINPHOS-METHYL		0.0017	1	0.03	A
AZOXYSTROBIN		4,511.3497	807	28,828.30	A
		0.5394	1	1,000.00	U
		0.2450	1	88.00	S
TOTAL POUNDS OF THIS CHEMICAL	4,512.1341				
BACILLUS THURINGIENSIS (BERLINER), SUBSP. AIZAWAI, GC-91 PROTEIN		299.7858	259	5,380.71	A

Commodity	Chemical	Pounds Applied	Agricultural Applications	Amount Treated	Unit Type
STRAWBERRY					
	BACILLUS THURINGIENSIS (BERLINER), SUBSP. AIZAWAI, SEROTYPE H-7	1,190.5211	246	10,330.56	A
	BACILLUS THURINGIENSIS, SUBSP. AIZAWAI, STRAIN ABTS-1857	3,846.7879	203	5,696.15	A
	BACILLUS THURINGIENSIS, SUBSP. AIZAWAI, STRAIN SD-1372, LEPIDOPTERAN ACTIVE TOXIN(S)	41.9725	24	277.00	A
	BACILLUS THURINGIENSIS (BERLINER), SUBSP. KURSTAKI, SEROTYPE 3A,3B	99.2345	82	1,110.95	A
	BACILLUS THURINGIENSIS (BERLINER), SUBSP. KURSTAKI, STRAIN EG2371	17.6000	2	176.00	A
	BACILLUS THURINGIENSIS, SUBSP. KURSTAKI, STRAIN HD-1	3,401.8558	281	6,051.53	A
	BACILLUS THURINGIENSIS (BERLINER), SUBSP. KURSTAKI, STRAIN SA-11	2,299.9586	720	25,113.09	A
	BENOMYL	842.7438	38	1,807.50	A
	BIFENAZATE	10,112.9405	842	21,441.94	A
	BIFENTHRIN	1,708.9737	655	16,621.59	A
	N,N-BIS-(2-OMEGA-HYDROXYPOLY(OXYETHYLENE)ETHYL) ALKYLAMINE, ALKYL DERIVED FROM TALLOW FATTY ACIDS	2.2999	8	104.50	A
	N,N-BIS-(2-(OMEGA-HYDROXYPOLYOXYETHYLENE/POLYOXYPROPYLENE) ETHYL)ALKYL (C8-C18) AMINE	171.5002	31	1,744.00	A
	BORIC ACID	7.2200	1	7.60	A
	BOSCALID	0.0906	1	8.00	A
	BROMADIOLONE	0.0003			
	BUTYL ALCOHOL	11.0129	26	478.60	A
	ALPHA-(PARA-TERT-BUTYLPHENYL)-OMEGA-HYDROXYPOLY (OXYETHYLENE) PHOSPHATE	1,184.9486	389	6,610.50	A
	CALCIUM HYDROXIDE	0.0575	1	25.00	A
	CAPTAN	285,272.2915	5,785	182,297.28	A
	CAPTAN, OTHER RELATED	6,273.2589	5,785	182,297.28	A
	CARBARYL	4,917.6077	130	3,365.31	A
	CHLOROPICRIN	3,282,716.6783	1,617	27,015.68	A
		2.0000	1	1,575.00	U
	TOTAL POUNDS OF THIS CHEMICAL 3,282,718.6783				
	CHLOROTHALONIL	119.0750	5	86.00	A
	CHLORPYRIFOS	7,648.7929	205	7,578.24	A
	CINNAMALDEHYDE	109.6230	3	43.03	A
	CITRIC ACID	17.5517	27	1,277.00	A
	CLARIFIED HYDROPHOBIC EXTRACT OF NEEM OIL	815.1382	16	260.10	A
	CLETHODIM	7.5878	8	49.00	A
	COCONUT DIETHANOLAMIDE	732.8272	1,079	24,964.16	A
	COPPER AMMONIUM COMPLEX	39.4922	2	102.00	A
	COPPER HYDROXIDE	1,374.2687	54	1,418.60	A
	COPPER OXIDE (OUS)	170.3280	6	301.00	A
	COPPER SALTS OF FATTY AND ROSIN ACIDS	5,155.3090	80	2,277.50	A
	COTTONSEED OIL	225.0972	36	821.10	A
	CYPRODINIL	7,447.3522	546	25,469.96	A
	CYROMAZINE	1.2525	1	38.00	A
	DIATOMACEOUS EARTH	1,813.4383	24	369.40	A
	DIAZINON	2,541.4393	100	1,828.07	A
	1,3-DICHLOROPROPENE	884,325.8264	279	4,997.07	A
	DICOFOL	359.2467	38	605.44	A
	DIETHYLENE GLYCOL	18.0436	4	101.50	A
	DIMETHYL DICOCOALKYL AMMONIUM SALT WITH NAPHTHALENE SULFONIC ACID, FORMALDEHYDE CONDENSATE	42.9643	11	341.59	A
	DIMETHYLPOLYSILOXANE	5,417.2459	2,080	54,938.00	A
	DIMETHYL SILICONE FLUID EMULSION	16.1738	147	3,234.54	A
	DIPHACINONE	0.1000	5	288.00	A
	DODECYLBENZENE SULFONIC ACID	974.6805	1,006	22,839.83	A
	EDTA, SODIUM SALT	3.3128	106	2,722.00	A
	EDTA, TETRASODIUM SALT	59.9803	1,006	22,839.83	A
	ENCAPSULATED DELTA ENDOTOXIN OF BACILLUS THURINGIENSIS VAR. KURSTAKI IN KILLED PSEUDOMONAS FLUORESCENS	2.2116	1	5.00	A
	ENDOSULFAN	405.5179	11	245.33	A
	EPOXIDIZED SOYBEAN OIL	381.5000	26	661.50	A
	ESFENVALERATE	2.6030	1	6.00	A
	ETHYLENE GLYCOL	1.0199	2	6.50	A
	FATTY ACIDS, METHYL ESTERS	641.6622	32	1,749.00	A
	FATTY ACIDS, MIXED	432.2456	485	11,619.64	A
	FATTY ACIDS DERIVED FROM TALLOW	1,936.1320	353	14,032.70	A

Commodity Chemical		Pounds Applied	Agricultural Applications	Amount Treated	Unit Type
STRAWBERRY					
FENBUTATIN-OXIDE		108.8188	13	115.05	A
FENHEXAMID		34,567.8579	1,664	53,579.29	A
FENPROPATHRIN		5,542.3413	765	18,027.30	A
FLUDIOXONIL		4,964.9015	546	25,469.96	A
FOSETYL-AL		16,301.9863	190	5,296.67	A
		74.0000		280,000.00	P
		52.0000		330,000.00	U
TOTAL POUNDS OF THIS CHEMICAL	16,427.9863				
GLYPHOSATE, ISOPROPYLAMINE SALT		858.4502	72	918.24	A
HARPIN PROTEIN		77.0530	308	9,110.18	A
		7.8000		2,307,999.98	U
		0.7875		459,500.00	P
TOTAL POUNDS OF THIS CHEMICAL	85.6405				
HEXYTHIAZOX		2,578.1255	455	14,419.53	A
HYDROTREATED PARAFFINIC SOLVENT		145.9265	8	307.00	A
2-(3-HYDROXYPROPYL)-HEPTA-METHYL TRISILOXANE, ETHOXYLATED, ACETATE		346.9055	56	1,673.30	A
IMIDACLOPRID		2,298.0672	130	4,472.76	A
IPRODIONE		1,752.7541	68	1,887.50	A
		26.4700		330,000.00	U
TOTAL POUNDS OF THIS CHEMICAL	1,779.2241				
IRON PHOSPHATE		38.2000	9	153.20	A
ISOPARAFFINIC HYDROCARBONS		91.5690	8	104.50	A
ISOPROPYL ALCOHOL		1,690.0185	1,260	29,595.95	A
ISOPROPYLAMINE DODECYLBENZENE SULFONATE		2,930.1185	27	666.50	A
LAMBDA-CYHALOTHRIN		17.2847	6	179.34	A
LAURIC ACID		101.5802	73	2,124.33	A
LECITHIN		4,379.4122	621	25,199.74	A
MALATHION		76,006.8569	1,814	41,133.98	A
MEFENOXAM		3,563.9650	264	8,139.34	A
MEFENOXAM, OTHER RELATED		104.8225	264	8,139.34	A
METALAXYL		89.7427	4	357.10	A
METALDEHYDE		1,724.8735	80	1,646.27	A
METAM-SODIUM		237,943.1234	71	1,126.71	A
METHOMYL		19,769.7376	872	23,022.47	A
METHYLATED SOYBEAN OIL		934.4798	46	2,376.95	A
METHYL BROMIDE		3,671,414.3049	1,256	20,593.13	A
		548.3680	69	46,544.00	U
		19.3983	6	1,216.00	S
TOTAL POUNDS OF THIS CHEMICAL	3,671,982.0712				
METHYL PARATHION		5.2250	1	25.00	A
METHYL PARATHION, OTHER RELATED		0.2750	1	25.00	A
METHYL SILICONE RESINS		35.8406	6	136.00	A
MEVINPHOS		59.7358	3	105.80	A
MEVINPHOS, OTHER RELATED		39.8239	3	105.80	A
MINERAL OIL		138.4256	1	45.00	A
MODIFIED PHTHALIC GLYCEROL ALKYD RESIN		208.1776	106	2,722.00	A
MOLASSES		1.3315	1	43.00	A
MYCLOBUTANIL		5,682.5777	1,651	52,862.55	A
NALED		19,234.9724	836	19,563.49	A
NAPROPAMIDE		4,278.0646	69	2,036.36	A
4-NONYLPHENOL, FORMALDEHYDE RESIN, PROPOXYLATED		952.4348	417	11,703.14	A
ALPHA-(PARA-NONYLPHENYL)-OMEGA-HYDROXYPOLY(OXYETHYELENE)		10,204.9280	1,698	59,397.85	A
ALPHA-(PARA-NONYLPHENYL)-OMEGA-HYDROXYPOLY(OXYETHYLENE), BRANCHED		2,689.2783	35	1,031.50	A
ALPHA-(PARA-NONYLPHENYL)-OMEGA-HYDROXYPOLY(OXYETHYLENE), PHOSPHATE ESTER		18,485.5260	1,549	66,777.59	A
ALPHA-OCTYLPHENYL-OMEGA-HYDROXYPOLY(OXYETHYLENE)		32.0194	10	312.72	A
OIL OF JOJOBA		369.8650	14	180.50	A
OLEIC ACID		1.9007	7	123.00	A
OLEIC ACID, METHYL ESTER		283.2481	43	901.20	A
ORCHEX 796 OIL		62.3752	8	104.50	A
ORYZALIN		660.8170	4	329.33	A
OXYFLUORFEN		493.0558	23	983.63	A
OXYTHIOQUINOX		1.2500	1	5.00	A
PARAQUAT DICHLORIDE		1,746.3946	122	2,367.55	A
PARATHION		50.0352	1	49.15	A
PETROLEUM DISTILLATES		5.3585	3	16.10	A

Commodity	Chemical	Pounds Applied	Agricultural Applications	Amount Treated	Unit Type
STRAWBERRY					
	PETROLEUM DISTILLATES, AROMATIC	183.0546	16	608.05	A
	PETROLEUM DISTILLATES, REFINED	332.3719	3	28.50	A
	PETROLEUM HYDROCARBONS	99.5597	3	105.80	A
	PETROLEUM OIL, PARAFFIN BASED	32.3115	1	5.00	A
	PETROLEUM OIL, UNCLASSIFIED	5,614.3922	23	885.25	A
	PHOSPHORIC ACID	428.6189	1,234	27,773.63	A
	PHOSPHORIC ACID, MONOPOTASSIUM SALT	22.5000	1	4.50	A
	BETA-PINENE POLYMER	460.4900	36	2,255.50	A
	PIPERONYL BUTOXIDE	7.7126	3	84.00	A
	PIPERONYL BUTOXIDE, OTHER RELATED	1.9281	3	84.00	A
	POLYACRYLAMIDE, POLYETHYLENE GLYCOL MIXTURE	28.7112	14	468.10	A
	POLYACRYLAMIDE POLYMER	0.3266	1	31.50	A
	POLYACRYLIC POLYMER	20.8263	28	1,312.00	A
	POLYALKENE OXIDE MODIFIED HEPTAMETHYL TRISILOXANE	2,295.6395	330	11,894.70	A
	POLYBUTENES	22.4910	1	25.00	A
	POLYETHYLENE GLYCOL DIACETATE	0.1158	3	19.00	A
	POLYETHYLENE GLYCOL MONO(3-(TETRAMETHYL-1-(TRIMETHYLSILOXY)DISILOXANYL)PROPYL)ETHER	9,432.3034	1,354	37,346.07	A
	POLYETHYLENE GLYCOL OLEATE	99.4963	11	341.59	A
	POLY-I-PARA-MENTHENE	25,755.6313	2,061	87,256.05	A
		0.2379	1	88.00	S
	TOTAL POUNDS OF THIS CHEMICAL 25,755.8692				
	POLYOXYETHYLENE POLYOXYPROPYLENE	6,092.0787	1,285	37,740.52	A
	POLYOXYETHYLENE POLYOXYPROPYLENE MONOBUTYL ETHER	763.0000	26	661.50	A
	POLYOXYETHYLENE SORBITAN MONOOLEATE	0.7942	1	5.00	A
	POLYOXYETHYLENE SORBITAN TRIOLEATE	5.2282	1	5.00	A
	POTASH SOAP	6,762.8547	59	1,302.88	A
	POTASSIUM BICARBONATE	13,207.5977	201	5,476.89	A
	POTASSIUM N-METHYLDITHIO CARBAMATE	0.0000	5	73.70	A
	PROHEXADIONE CALCIUM	6.2563	1	25.00	A
	PROPARGITE	11.6800	3	14.25	A
	PROPIONIC ACID	4,558.1648	775	27,498.66	A
	PROPYLENE GLYCOL	555.9636	183	4,354.58	A
	PROPYLENE GLYCOL, METHYL ETHER	0.6825	5	54.00	A
	PYRACLOSTROBIN		1	32.00	S
		4,982.3865	1,084	31,277.07	A
	TOTAL POUNDS OF THIS CHEMICAL 4,982.3865				
	PYRETHRINS	44.1976	108	2,730.29	A
	PYRIPROXYFEN	720.1047	239	7,146.41	A
	ROTENONE	12.6359	47	1,567.46	A
	ROTENONE, OTHER RELATED	12.6359	47	1,567.46	A
	SETHOXYDIM	10.8178	7	61.50	A
	SILICONE DEFOAMER	25.4916	1,006	22,839.83	A
	SODIUM XYLENE SULFONATE	299.9017	1,006	22,839.83	A
	SOYBEAN OIL	88.1210	3	49.27	A
	SPINOSAD	3,635.6280	1,145	38,888.47	A
	STARCH	0.9627	97	1,995.25	A
	STYRENE BUTADIENE COPOLYMER	616.2947	158	3,102.24	A
	SULFUR	326,340.3988	3,645	107,991.56	A
	SYNTHETIC VEGETABLE GUMS	0.8892	1	43.00	A
	TALL OIL	0.1523	2	12.00	A
	TALL OIL FATTY ACIDS	175.0410	51	2,593.50	A
	ALPHA-[PARA-(1,1,3,3-TETRAMETHYLBUTYL)PHENYL]-OMEGA-HYDROXYPOLY(OXYETHYLENE)	1,606.6937	1,120	25,711.83	A
	TETRAPOTASSIUM PYROPHOSPHATE	149.9508	1,006	22,839.83	A
	THIOPHANATE	3.5000	1	5.00	A
	THIOPHANATE-METHYL	9,812.6359	454	13,667.01	A
	THIRAM	51,577.0917	872	26,936.26	A
	TRIETHANOLAMINE	382.3747	1,006	22,839.83	A
	TRIFLUMIZOLE	2,215.2422	294	10,469.41	A
	ALPHA-2,6,8-TRIMETHYL-4-NONYLOXY-OMEGA-HYDROXYPOLY(OXYETHYLENE)	251.3791	140	2,896.45	A
	TRISODIUM PHOSPHATE	4.4026	8	150.50	A
	ALPHA-UNDECYL-OMEGA-HYDROXYPOLY(OXYETHYLENE)	3.5351	1	63.00	A
	VEGETABLE OIL	95.5628	5	325.00	A

Commodity Chemical	Pounds Applied	Agricultural Applications	Amount Treated	Unit Type
STRAWBERRY				
VINCLOZOLIN	17.7500	6	21.50	A
XYLENE	14.6496	2	75.15	A
XYLENE RANGE AROMATIC SOLVENT	6.9710	2	17.00	A
Site Total	9,175,186.7956	42,243		
STRUCTURAL PEST CONTROL				
ACETAMIPRID	0.0875			
ACEPHATE	20,552.2867			
ALPHA-ALKYLARYL-OMEGA-HYDROXYPOLY(OXYETHYLENE)	4.0105			
ALKYL (AS IN FATTY ACIDS OF COCONUT OIL) MONOETHANOLAMIDE	231.3564			
ALKYL (50%C14, 40%C12, 10%C16) DIMETHYLBENZYL AMMONIUM CHLORIDE	539.1464			
ALKYL (60%C14, 30%C16, 5%C12, 5%C18) DIMETHYLBENZYL AMMONIUM CHLORIDE	232.1579			
ALKYL (67%C12, 25%C14, 7%C16, 1%C8,C10,C18) DIMETHYLBENZYL AMMONIUM CHLORIDE	67.5080			
ALKYL (50%C12, 30%C14, 17%C16, 3%C18) DIMETHYLETHYL BENZYL AMMONIUM CHLORIDE	0.0008			
ALKYL (68%C12, 32%C14) DIMETHYLETHYLBENZYL AMMONIUM CHLORIDE	68.7686			
ALPHA-ALKYL (MIXED)-OMEGA-HYDROXYPOLY (OXYETHYLENE) SULFATE	740.3406			
ALPHA-ALKYL (C10-C16)-OMEGA-HYDROXYPOLY(OXYETHYLENE) POLY(OXYPROPYLENE) PHOSPHATE	2.9370			
ALPHA-ALKYL (C12-C14)-OMEGA-HYDROXYPOLY(OXYETHYLENE)	4.4420			
ALKYL (C8,C10) POLYGLYCOSIDE	0.5076			
ALLETHRIN	0.0825			
ALLETHRIN, OTHER RELATED	0.0063			
D-ALLETHRIN	0.5066			
D-ALLETHRIN, OTHER RELATED	0.0000			
D-TRANS ALLETHRIN	158.2108			
ALLYLOXYPOLYETHYLENE GLYCOL ACETATE	0.1575			
ALUMINUM PHOSPHIDE	10,577.4785			
4-AMINOPYRIDINE	36.1617			
PARA-TERT-AMYLPHENOL	3.0118			
PARA-TERT-AMYLPHENOL, POTASSIUM SALT	0.0359			
ANILAZINE	59.7782			
AROMATIC 150	4.7371			
ARSENIC PENTOXIDE	1,783.4730			
ARSENIC TRIOXIDE	0.1317			
ATRAZINE	5.9162			
ATRAZINE, OTHER RELATED	0.1250			
AVERMECTIN	150.8028			
AVERMECTIN, OTHER RELATED	0.0006			
AZADIRACHTIN	0.0023			
AZINPHOS-METHYL	0.2010			
AZOXYSTROBIN	23.6049			
BACILLUS SPHAERICUS, SEROTYPE H-5A5B, STRAIN 2362	157.1515			
BACILLUS SUBTILIS GB03	0.9735			
BACILLUS THURINGIENSIS (BERLINER)	0.0761			
BACILLUS THURINGIENSIS (BERLINER), SUBSP. AIZAWAI, SEROTYPE H-7	1.5347			
BACILLUS THURINGIENSIS (BERLINER), SUBSP. ISRAELENSIS, SEROTYPE H-14	1,262.2952			
BACILLUS THURINGIENSIS, SUBSP. ISRAELENSIS, STRAIN AM 65-52	3.5278			
BACILLUS THURINGIENSIS (BERLINER), SUBSP. KURSTAKI, SEROTYPE 3A,3B	1.8358			
BACILLUS THURINGIENSIS, SUBSP. KURSTAKI, STRAIN HD-1	2.3055			
BACILLUS THURINGIENSIS SUBSPECIES KURSTAKI, GENETICALLY ENGINEERED STRAIN EG7841 LEPIDOPTERAN ACTIVE TOXIN	0.6938			
BACILLUS THURINGIENSIS (BERLINER), SUBSP. KURSTAKI, STRAIN SA-11	0.0160			
BENDIOCARB	3.4928			
BENEFIN	21.3000			
BENOMYL	0.9375			
BENSULIDE	39.7284			

Commodity	Chemical	Pounds Applied	Agricultural Applications	Amount Treated	Unit Type
STRUCTURAL PEST CONTROL					
	BENZOIC ACID	6.1688			
	ORTHO-BENZYL-PARA-CHLOROPHENOL	15.3907			
	ORTHO-BENZYL-PARA-CHLOROPHENOL, POTASSIUM SALT	2.2544			
	ORTHO-BENZYL-PARA-CHLOROPHENOL, SODIUM SALT	64.9351			
	BENZYLDIETHYL [(2,6-XYLYLCARBAMOYL)METHYL] AMMONIUM SACCHARIDE	0.1086			
	BIFENOX	4.8000			
	BIFENTHRIN	42,614.5025			
	N,N-BIS-(2-OMEGA-HYDROXYPOLY(OXYETHYLENE)ETHYL) ALKYLAMINE, ALKYL DERIVED FROM TALLOW FATTY ACIDS	0.0074			
	BORAX	1,611.2371			
	BORIC ACID	107,819.2621			
	BRODIFACOUM	1.4394			
	BROMACIL	153.5120			
	BROMADIOLONE	22.2056			
	BROMETHALIN	0.7729			
	1-BROMO-3-CHLORO-5,5-DIMETHYL HYDANTOIN	77.4000			
	BROMOXYNIL BUTYRATE	7,863.1037			
	BROMOXYNIL OCTANOATE	9,144.1711			
	BUTYL ALCOHOL	0.8211			
	ALPHA-BUTYL-OMEGA-HYDROXYPOLY(OXYPROPYLENE)	0.0687			
	CACODYLIC ACID	0.0132			
	CALCIUM HYPOCHLORITE	3,580.1726			
	CAPSICUM OLEORESIN	0.0020			
	CAPTAN	0.6563			
	CARBARYL	8,811.8411			
	COMPLEX CARBOHYDRATE POLYMER DERIVATIVE	6.4799			
	CARBON	2.9059			
	CARBON DIOXIDE	461.3252			
	CARBOXIN	205.4478			
	CARFENTRAZONE-ETHYL	1.7909			
	CASTOR OIL	58.2772			
	CHLORDANE	227.5200			
	CHLORFENAPYR	0.0067			
	CHLORFLURENOL, METHYL ESTER	1.6029			
	CHLORINE DIOXIDE	4.8514			
	CHLOROPHACINONE	0.8309			
	4-CHLORO-2-PHENYLPHENOL, POTASSIUM SALT	0.3696			
	6-CHLORO-2-PHENYLPHENOL, POTASSIUM SALT	0.0924			
	CHLOROPICRIN	8,640.8333			
	CHLOROTHALONIL	526.0347			
	CHLORPROPHAM	1,059.4570			
	CHLORPYRIFOS	103,099.8130			
	CHLORSULFURON	6.9382			
	CHOLECALCIFEROL	1.2006			
	CHROMIC ACID	2,528.8050			
	CLETHODIM	0.0646			
	CLOPYRALID	0.1837			
	CLOPYRALID, MONOETHANOLAMINE SALT	153.8504			
	CLOPYRALID,TRIETHYLAMINE SALT	5.2515			
	COCONUT DIETHANOLAMIDE	104.9231			
	COPPER	5.3081			
	COPPER AMMONIUM COMPLEX	100.3451			
	COPPER CARBONATE, BASIC	16.7545			
	COPPER ETHANOLAMINE COMPLEXES, MIXED	16.2138			
	COPPER HYDROXIDE	128.2973			
	COPPER NAPHTHENATE	2,597.8096			
	COPPER OXIDE (IC)	1,011.5220			
	COPPER OXIDE (OUS)	39.0561			
	COPPER OXYCHLORIDE	10.8460			
	COPPER 8-QUINOLINOLEATE	0.8685			
	COPPER SULFATE (BASIC)	195.3973			
	COPPER SULFATE, MONOHYDRATE				
	COPPER SULFATE (PENTAHYDRATE)	10,828.1171			
	COUMAPHOS	23.3393			
	CREOSOTE	133.1973			
	CRESYLIC ACID	12.9198			
	CROTOXYPHOS	5.8045			

Commodity	Chemical	Pounds Applied	Agricultural Applications	Amount Treated	Unit Type
STRUCTURAL PEST CONTROL					
	CUBE EXTRACTS	0.1865			
	CUPROUS THIOCYANATE	153.2738			
	CYANURIC ACID	24.4214			
	CYCLOHEXANE	0.0182			
	CYFLUTHRIN	29,556.7324			
	BETA-CYFLUTHRIN	2,703.1234			
	CYPERMETHRIN	176,991.2283			
		72.2869		1,750.00	C
	TOTAL POUNDS OF THIS CHEMICAL 177,063.5152				
	(S)-CYPERMETHRIN	0.0685			
	CYROMAZINE	2.7972			
	2,4-D	9.9692			
	2,4-D, ALKANOLAMINE SALTS (ETHANOL AND ISOPROPANOL AMINES)	2.9180			
	2,4-D, DIMETHYLAMINE SALT	402.1584			
	2,4-D, 2-ETHYLHEXYL ESTER	131.4398			
	2,4-D, ISOOCTYL ESTER	0.0968			
	2,4-D, ISOPROPYL ESTER	49.8320			
	2,4-D, TRIISOPROPANOLAMINE SALT	7.0126			
	DAZOMET	641.5200			
	DAZOMET, SODIUM SALT	516.8342			
	DDVP	636.1328			
	DDVP, OTHER RELATED	48.6269			
	DELTAMETHRIN	17,690.7768			
	DELTAMETHRIN, OTHER RELATED	0.0502			
	N-DIALKYL (60%C14, 30%C16, 5%C12, 5%C18) METHYL BENZYL AMMONIUM CHLORIDE	31.1200			
	DIATOMACEOUS EARTH	59.8631			
	DIAZINON	52,290.9381			
	DICAMBA	7.3241			
	DICAMBA, DIMETHYLAMINE SALT	26.0649			
	DICHLOBENIL	1,247.2610			
	DICHLONE	0.0078			
	PARA-DICHLOROBENZENE	0.0625			
	1,3-DICHLORO-5,5-DIMETHYLHYDANTOIN	35.3460			
	1,3-DICHLORO-5-ETHYL-5-METHYLHYDANTOIN	13.6740			
	2-(2,4-DP), DIMETHYLAMINE SALT	0.2520			
	DICLORAN	0.0610			
	DIDECYL DIMETHYL AMMONIUM CHLORIDE	5.8993			
	DIETHYLENE GLYCOL	13.4452			
	DIFETHIALONE	1.3169			
	DIFLUBENZURON	1.2513			
	DIGLYCOLAMINE SALT OF 3,6-DICHLORO-O-ANISIC ACID	60.0302			
	DIHYDRO-5-HEPTYL-2(3H)-FURANONE	0.0535			
	DIHYDRO-5-PENTYL-2(3H)-FURANONE	0.0262			
	2-(2-(P-(DIISOBUTYL) PHENOXY) ETHOXY) ETHYL DIMETHYLBENZYL AMMONIUM CHLORIDE	0.0008			
	DIKEGULAC SODIUM	20.2226			
	DIMETHOATE	30.8630			
	1,4-DIMETHYLNAPHTHALENE	14.9598			
	DIMETHYLPOLYSILOXANE	21.4123			
	DIMETHYL SILICONE FLUID EMULSION	0.2532			
	DINOCAP	0.0081			
	DINOSEB	1.2623			
	DIOCTYL DIMETHYL AMMONIUM CHLORIDE	4.7835			
	DIOCTYL PHTHALATE	6.8819			
	DIOXATHION	0.6483			
	DIOXATHION, OTHER RELATED	0.2727			
	DIPHACINONE	4.3287			
	DIPHACINONE, SODIUM SALT	0.5185			
	DIPROPYLENE GLYCOL	0.1706			
	DIQUAT DIBROMIDE	220.7650			
	DISODIUM OCTABORATE TETRAHYDRATE	429,748.0142			
	DISULFOTON	2.1250			
	DITHIOPYR	37.8145			
	DIURON	8,885.1290			
	DODECYLBENZENE SULFONIC ACID	454.6669			
	2,4-DP, ISOOCTYL ESTER	0.0943			
	EDTA, TETRASODIUM SALT	28.7547			

Commodity	Chemical	Pounds Applied	Agricultural Applications	Amount Treated	Unit Type
STRUCTURAL PEST CONTROL					
	EMULSIFIABLE POLYETHYLENE	0.3000			
	ENDOSULFAN	39.3168			
	ENDOTHALL, DI (N,N-DIMETHYLALKYLAMINE) SALT	0.3393			
	ESFENVALERATE	132.7963			
	ESSENTIAL OILS	0.1641			
	ETHEPHON	95.3253			
	ETHOFUMESATE	278.9509			
	ETHYL ALCOHOL	1.2847			
	ETHYLENE GLYCOL	287.8648			
	2-ETHYLHEXYL SULFURIC ACID, SODIUM SALT	421.9284			
	FATTY ACIDS, METHYL ESTERS	0.8135			
	FATTY ACIDS (C12-C18), METHYL ESTERS	5.0619			
	FATTY ACIDS, MIXED	26.5122			
	FATTY ACIDS DERIVED FROM TALLOW	1.7768			
	FENAMIPHOS	12.5000			
	FENBUTATIN-OXIDE	0.0035			
	FENOXYCARB	12.4415			
	FENTHION	0.3009			
	FENVALERATE	15.9150			
	FIPRONIL	32,646.7421			
	FLUAZIFOP-BUTYL	0.0466			
	FLUAZIFOP-P-BUTYL	47.6673			
	FLUDIOXONIL	73.8750			
	FLURECOL-METHYL	0.3825			
	FLUTOLANIL	127.0380			
	TAU-FLUVALINATE	1.3772			
	FONOFOS	0.0125			
	FORMALDEHYDE	14,661.7919			
	FOSETYL-AL	81.5500			
	FREE FATTY ACIDS AND/OR AMINE SALTS	0.0091			
	FREON 12	142.2723			
	GARLIC	0.0187			
	GERMAN COCKROACH PHEROMONE	0.0000			
	GIBBERELLINS	1.1028			
	GLIOCLADIUM VIRENS GL-21 (SPORES)	14.5125			
	GLUTARALDEHYDE	19.0334			
	GLYPHOSATE	35.3240			
	GLYPHOSATE, DIAMMONIUM SALT	143.8149			
	GLYPHOSATE, ISOPROPYLAMINE SALT	13,763.5961			
	GLYPHOSATE, MONOAMMONIUM SALT	1,163.4032			
	GLYPHOSATE-TRIMESIUM	3.0591			
	HALOSULFURON	4.6828			
	HEXAFLUMURON	20.8050			
	HEXAZINONE	110.9556			
	HEXYTHIAZOX	0.0625			
	HYDRAMETHYLNON	1,930.5662			
	HYDROGEN PEROXIDE	54.6795			
	HYDROPRENE	1,029.0681			
	2-(3-HYDROXYPROPYL)-HEPTA-METHYL TRISILOXANE, ETHOXYLATED, ACETATE	0.5441			
	IMAZALIL	277.1878			
	IMAZAPYR, ISOPROPYLAMINE SALT	79.2033			
	IMIDACLOPRID	46,528.5657			
	IODINE	0.1000			
	IPRODIONE	88.0385			
	IRON PHOSPHATE	341.6143			
	ALPHA-ISOOCTADECYL-OMEGA-HYDROXYPOLY(OXYETHYLENE)	499.7451			
	ISOPARAFFINIC HYDROCARBONS	0.2947			
	ISOPROPYL ALCOHOL	385.2779			
	2-ISOVALERYL 1-1,3-INDANDIONE, CALCIUM SALT	0.2013			
	ISOXABEN	42.6619			
	KAOLIN	85.7000			
	KINOPRENE	0.0321			
	(S)-KINOPRENE	0.1133			
	LAMBDA-CYHALOTHRIN	10,079.1935			
	LECITHIN	272.5931			
	LIME-SULFUR	0.1638			
	LIMONENE	19,484.5896			

Commodity Chemical	Pounds Applied	Agricultural Applications	Amount Treated	Unit Type
STRUCTURAL PEST CONTROL				
LINALOOL	280.2755			
LINDANE	17.9250			
LINURON	2.5000			
MAGNESIUM PHOSPHIDE	243.5086			
MALATHION	54,282.7206			
MANCOZEB	1,406.5034			
MCPA, BUTOXYETHANOL ESTER	18,862.6139			
MCPA, DIMETHYLAMINE SALT	75.8802			
MCPA, ISOOCTYL ESTER	64.3724			
MCPP	4.3452			
MCPP, DIMETHYLAMINE SALT	45.4656			
MCPP, POTASSIUM SALT	15.2463			
MCPP-P, DIMETHYLAMINE SALT	11.6666			
MECOPROP-P	8.8216			
MEFENOXAM	2.2258			
MEFENOXAM, OTHER RELATED	0.0669			
MEFLUIDIDE, DIETHANOLAMINE SALT	34.5870			
METALAXYL	124.7786			
METALDEHYDE	2,498.8119			
METALLIC SILVER	0.0210			
METAM-SODIUM	984.1980			
METARHIZIUM ANISOPLIAE, VAR. ANISOPLIAE, STRAIN ESF1	0.2695			
METHAMIDOPHOS	2,421.4862			
METHIOCARB	0.2882			
METHOMYL	9.3187			
METHOPRENE	231.9112			
S-METHOPRENE	26.0395			
METHOXYCHLOR	1.3633			
METHYLATED SILICA	0.0099			
METHYL BROMIDE	18,493.1611			
METHYL-2,7-DICHLORO-9-HYDROXYFLUORENE-9-CARBOXYLATE	0.2914			
METHYLENE CHLORIDE	78.2498			
METHYL PARATHION	71.1230			
METHYL PARATHION, OTHER RELATED	0.3335			
METHYL SILICONE RESINS	0.1005			
2-METHYL-4,5-TRIMETHYLENE-4-ISOTHIAZOLIN-3-ONE	0.0100			
METOLACHLOR	0.1226			
METRIBUZIN	3.4156			
MINERAL OIL	11.5220			
MODIFIED PHTHALIC GLYCEROL ALKYD RESIN	6.0226			
MOLASSES	0.0970			
MOLINATE	0.4500			
MORPHOLINE	2.9773			
MSMA	46.3724			
MUSCALURE	1.3859			
MYCLOBUTANIL	84.9215			
NAA	0.0004			
NAA, AMMONIUM SALT	3.7124			
NALED	1,040.3389			
NAPHTHA, HEAVY AROMATIC	1.9696			
NAPROPAMIDE	6.5800			
NITROGEN, LIQUIFIED	319,549.6565			
NONANOIC ACID	182.2158			
NONANOIC ACID, OTHER RELATED	9.5903			
ALPHA-(PARA-NONYLPHENYL)-OMEGA-HYDROXYPOLY(OXYETHYELENE)	622.2998			
ALPHA-(PARA-NONYLPHENYL)-OMEGA-HYDROXYPOLY(OXYETHYLENE), BRANCHED	0.4899			
ALPHA-(PARA-NONYLPHENYL)-OMEGA-HYDROXYPOLY(OXYETHYLENE), PHOSPHATE ESTER	0.0074			
NONYL PHENOXY POLYOXYETHYLENE ETHANOL-IODINE COMPLEX	270.8392			
ALPHA-(PARA-NONYL PHENYL)-OMEGA-HYDROXYPOLY (OXYETHYLENE) SULFATE, AMMONIUM SALT	0.0121			
NORFLURAZON	6.2880			
NOVIFLUMURON	0.0883			
N-OCTYL BICYCLOHEPTENE DICARBOXIMIDE	5,264.3365			
OCTYL DECYL DIMETHYL AMMONIUM CHLORIDE	9.7870			
ALPHA-OCTYLPHENYL-OMEGA-HYDROXYPOLY(OXYETHYLENE)	6.9008			
OIL OF ANISE	0.1374			

Commodity	Chemical	Pounds Applied	Agricultural Applications	Amount Treated	Unit Type
STRUCTURAL PEST CONTROL					
	OIL OF JOJOBA	0.1233			
	OIL OF PEPPERMINT	0.0823			
	OLEIC ACID	10.9351			
	OLEIC ACID, METHYL ESTER	9.3570			
	ORCHEX 796 OIL	0.2008			
	ORYZALIN	366.0524			
	OXADIAZON	46.6463			
	OXYDEMETON-METHYL	1.7057			
	OXYFLUORFEN	71.7761			
	OXYTETRACYCLINE, CALCIUM COMPLEX	7.0718			
	OXYTHIOQUINOX	4.2545			
	PACLOBUTRAZOL	3.8678			
	PARAQUAT DICHLORIDE	42.8436			
	SODIUM PARA-TERT-AMYLPHENATE	15.8884			
	PARATHION	35.6260			
	PCNB	603.1728			
	PENTACHLOROPHENOL	2.0473			
	PCP, OTHER RELATED	0.2792			
	PENDIMETHALIN	587.6972			
	PERFUME	0.0551			
	PERMETHRIN	284,629.0638			
	PERMETHRIN, OTHER RELATED	0.8181			
	PEROXYACETIC ACID	7.0365			
	PETROLEUM DERIVATIVE RESIN	0.3790			
	PETROLEUM DISTILLATES	23,817.2745			
	PETROLEUM DISTILLATES, AROMATIC	1,536.0987			
	PETROLEUM DISTILLATES, REFINED	42.5852			
	PETROLEUM HYDROCARBONS	142.0194			
	PETROLEUM OIL, PARAFFIN BASED	35.9720			
	PETROLEUM OIL, UNCLASSIFIED	1,389.0276			
	PHENOTHRIN	26.8659			
	PHENOTHRIN, OTHER RELATED	0.0209			
	PHENYLETHYL PROPIONATE	0.0133			
	ORTHO-PHENYLPHENOL	12.2277			
	ORTHO-PHENYLPHENOL, POTASSIUM SALT	1.7631			
	ORTHO-PHENYLPHENOL, SODIUM SALT	720.4842			
	PHOSPHINE	9.4148			
	PHOSPHORIC ACID	583.2475			
	PHOSPHORUS	0.1108			
	PINDONE	0.0121			
	PINDONE, SODIUM SALT	0.3422			
	PINE OIL	20.9751			
	PIPERONYL BUTOXIDE	12,417.8707			
	PIPERONYL BUTOXIDE, OTHER RELATED	2,805.7450			
	PIRIMICARB	0.0875			
	POLYACRYLAMIDE, POLYETHYLENE GLYCOL MIXTURE	0.4687			
	POLYBUTENES	95.2297			
	POLYETHYLENE GLYCOL DIACETATE	0.0143			
	POLY-I-PARA-MENTHENE	0.4658			
	POLYMERIZED PINENE	1.9700			
	POLY(OXYETHYLENE) (DIMETHYLIMINO) ETHYLENE (DIMETHYLIMINO) ETHYLENE DICHLORIDE	64.9256			
	POLYOXYETHYLENE POLYOXYPROPYLENE	6.7306			
	POLYOXYETHYLENE SORBITOL, MIXED ETHER ESTER	163.3409			
	POLYOXYETHYLENE SORBITAN MIXED FATTY ACID ESTERS	0.3881			
	POTASH SOAP	3,100.1039			
	POTASSIUM PARA-TERT-BUTYLPHENATE	1.1713			
	POTASSIUM PEROXYMONOSULFATE	16.3200			
	PRALLETHRIN	0.1868			
	PRODIAMINE	168.9067			
	PROHEXADIONE CALCIUM	5.3384			
	PROPETAMPHOS	719.4002			
	PROPICONAZOLE	38.3195			
	PROPIONIC ACID	272.5931			
	PROPOXUR	302.5334			
	PROPYLENE GLYCOL	1.0136			
	PROPYLENE GLYCOL, METHYL ETHER	6.7938			
	PROPYLENE OXIDE	7,096.2500			

Commodity	Chemical	Pounds Applied	Agricultural Applications	Amount Treated	Unit Type
STRUCTURAL PEST CONTROL					
	PUTRESCENT WHOLE EGG SOLIDS	129.3776			
	PYMETROZINE	0.0782			
	PYRETHRINS	3,034.9025			
	PYRIPROXYFEN	187.5841			
	QUINCLORAC	2.3321			
	RESMETHRIN	272.3290			
	RESMETHRIN, OTHER RELATED	1.9159			
	RONNEL	1.2000			
	ROTENONE	1.5741			
	ROTENONE, OTHER RELATED	2.1880			
	SAWDUST	0.1200			
	SETHOXYDIM	12.8146			
	SIDURON	0.0313			
	SILICA AEROGEL	11,153.8511			
	SILICONE DEFOAMER	11.8913			
	SIMAZINE	1,397.8051			
	SOAP	10.0533			
	SODIUM ARSENATE	0.5612			
	SODIUM BROMIDE	7.9728			
	SODIUM CACODYLATE	0.0774			
	SODIUM CARBONATE	6.1420			
	SODIUM CHLORATE	0.0086			
	SODIUM CHLORIDE	3.4500			
	SODIUM DICHLORO-S-TRIAZINETRIONE	46.5137			
	SODIUM DICHLORO-S-TRIAZINETRIONE DIHYDRATE	19.8000			
	SODIUM DICHROMATE	3.7585			
	SODIUM DIHEXYL SULFOSUCCINATE	1,375.3769			
	SODIUM DIISOOCTYLSULFOSUCCINATE	77.6224			
	SODIUM FLUORIDE	80.0326			
	SODIUM FLUOSILICATE	6.9650			
	SODIUM HYPOCHLORITE	1,954.9367			
	SODIUM LAURYL SULFATE	0.0206			
	SODIUM METASILICATE	0.3456			
	SODIUM NITRATE	11.3416			
	SODIUM PERSULFATE	57.9375			
	SODIUM POLYSULFIDE	4.0718			
	SODIUM THIOSULFATE	0.6786			
	SODIUM XYLENE SULFONATE	139.8975			
	SORBITAN FATTY ACID ESTERS	0.0849			
	SOYBEAN FATTY ACIDS, DIMETHYLAMINE SALT	7.8100			
	SPINOSAD	29.2015			
	STREPTOMYCIN SULFATE	0.0331			
	STRYCHNINE	23.5812			
	SULFAQUINOXALINE	1.1304			
	SULFOMETURON METHYL	36.3718			
	SULFUR	83.6062			
	SULFLURAMID	46.0755			
	SULFUR DIOXIDE	16,868.6100			
	SULFURIC ACID	0.7868			
	SULFURYL FLUORIDE	3,106,408.5168			
	SYNTHETIC VEGETABLE GUMS	0.0648			
	TALL OIL	11.2529			
	TALL OIL FATTY ACIDS	0.3649			
	TEBUCONAZOLE	3.2944			
	TEBUTHIURON	160.8000			
	TERBUTHYLAZINE	4.2000			
	TETRACHLOROETHYLENE	227.6357			
	TETRACHLORVINPHOS	487.1022			
	TETRAMETHRIN	5.1299			
	ALPHA-[PARA-(1,1,3,3-TETRAMETHYLBUTYL)PHENYL]-OMEGA -HYDROXYPOLY(OXYETHYLENE)	562.0955			
	TETRAPOTASSIUM PYROPHOSPHATE	69.9488			
	THIABENDAZOLE	226.0307			
	THIOPHANATE-METHYL	79.6150			
	THIRAM	1.4957			
	THYMOL	0.0585			
	TRALOMETHRIN	2,356.5971			
	TRIADIMEFON	2.5368			

Commodity Chemical	Pounds Applied	Agricultural Applications	Amount Treated	Unit Type
STRUCTURAL PEST CONTROL				
TRIADIMENOL	37.6150			
TRIBUTYLTIN OXIDE	104.2618			
TRICHLORFON	39.1435			
TRICHLOROFLUOROMETHANE	262.2979			
TRICHLORO-S-TRIAZINETRIONE	0.9900			
TRICHODERMA HARZIANUM RIFAI STRAIN KRL-AG2	0.0562			
TRICLOPYR, TRIETHYLAMINE SALT	66.3178			
TRICLOPYR, BUTOXYETHYL ESTER	4,250.7165			
TRIETHANOLAMINE	178.3693			
TRIETHANOLAMINE SULFONATE	504.1222			
TRIETHYLENE GLYCOL	0.7118			
TRIFLOXYSTROBIN	158.8907			
TRIFLURALIN	90.2909			
TRIFORINE	0.0425			
TRINEXAPAC-ETHYL	8.6677			
ALPHA-UNDECYL-OMEGA-HYDROXYPOLY(OXYETHYLENE)	0.4899			
VERNOLATE	0.4194			
VINCLOZOLIN	29.7500			
VINYL POLYMER	3.3896			
WARFARIN	1.1771			
XYLENE	1.8230			
XYLENE RANGE AROMATIC SOLVENT	181.2609			
ZINC NAPHTHENATE	25.5337			
ZINC PHOSPHIDE	72.5634			
ZIRAM	82.6500			
Site Total	5,142,587.4286			
SUDANGRASS				
ALPHA-ALKYLARYL-OMEGA-HYDROXYPOLY(OXYETHYLENE)	163.2282	7	938.00	A
ALPHA-ALKYL (C9-C11)-OMEGA-HYDROXYPOLY(OXYETHYLENE)	263.4702	28	2,158.00	A
ALUMINUM PHOSPHIDE	43.0101		23,648.26	T
ATRAZINE	5,410.0133	66	3,805.50	A
ATRAZINE, OTHER RELATED	117.1048	66	3,805.50	A
BACILLUS THURINGIENSIS, SUBSP. KURSTAKI, STRAIN HD-1	44.2800	1	41.00	A
BACILLUS THURINGIENSIS (BERLINER), SUBSP. KURSTAKI, STRAIN SA-11	44.4750	5	481.00	A
BACILLUS THURINGIENSIS (BERLINER), SUBSP. KURSTAKI STRAIN SA-12	3.9600	1	22.00	A
N,N-BIS-(2-OMEGA-HYDROXYPOLY(OXYETHYLENE)ETHYL) ALKYLAMINE, ALKYL DERIVED FROM TALLOW FATTY ACIDS	0.8733	3	48.00	A
BROMOXYNIL HEPTANOATE	52.8516	4	262.00	A
BROMOXYNIL OCTANOATE	83.9389	6	302.00	A
BUTYL ALCOHOL	4.6187	6	316.20	A
CALCIUM CHLORIDE	0.2099	1	20.00	A
CARBARYL	138.7437	2	77.00	A
CITRIC ACID	0.5831	1	20.00	A
CYFLUTHRIN	9.9680	3	251.00	A
2,4-D, DIMETHYLAMINE SALT	448.5303	24	638.90	A
DICAMBA, DIMETHYLAMINE SALT	108.2438	4	206.00	A
DIGLYCOLAMINE SALT OF 3,6-DICHLORO-O-ANISIC ACID	673.1656	15	1,187.20	A
DIMETHYLPOLYSILOXANE	1.9752	11	532.20	A
ALPHA-(PARA-DODECYLPHENYL)-OMEGA-HYDROXYPOLY(OXYETHYLENE)	279.3118	28	2,158.00	A
FATTY ACIDS, MIXED	27.8269	5	675.00	A
GLYPHOSATE, ISOPROPYLAMINE SALT	122.1824	2	125.00	A
HEPTAMETHYLTRISILOXANE ETHOXYLATED	15.7537	1	70.00	A
HYDROTREATED PARAFFINIC SOLVENT	60.8423	1	42.00	A
ALPHA-ISODECYL-OMEGA-HYDROXYPOLY(OXYETHYLENE) PHOSPHATE	36.6273	1	70.00	A
ISOPARAFFINIC HYDROCARBONS	34.7697	3	48.00	A
ISOPROPYL ALCOHOL	36.3089	20	1,470.50	A
LAMBDA-CYHALOTHRIN	8.4419	6	304.60	A
LECITHIN	10.7827	3	247.00	A
MALATHION	107.2447	2	90.00	A
METHOMYL	920.9509	48	2,160.90	A
METHYLATED SOYBEAN OIL	85.9315	3	204.00	A
(S)-METOLACHLOR	1.2674	1	24.00	A
4-NONYLPHENOL, FORMALDEHYDE RESIN, PROPOXYLATED	40.3459	2	310.00	A
ALPHA-(PARA-NONYLPHENYL)-OMEGA-HYDROXYPOLY(OXYETHYELENE)	401.4726	59	4,123.70	A

Commodity Chemical	Pounds Applied	Agricultural Applications	Amount Treated	Unit Type
SUDANGRASS				
ALPHA-(PARA-NONYLPHENYL)-OMEGA-HYDROXYPOLY(OXYETHYLENE), BRANCHED	16.8579	2	112.00	A
ALPHA-(PARA-NONYLPHENYL)-OMEGA-HYDROXYPOLY(OXYETHYLENE), PHOSPHATE ESTER	0.8733	3	48.00	A
ALPHA-OCTYLPHENYL-OMEGA-HYDROXYPOLY(OXYETHYLENE)	105.5758	5	222.00	A
OLEIC ACID	213.6012	32	2,301.00	A
ORCHEX 796 OIL	3,181.5752	31	2,206.00	A
PHOSPHORIC ACID	7.2092	9	306.90	A
POLYACRYLAMIDE POLYMER	1.3163	2	39.00	A
POLYALKENE OXIDE MODIFIED HEPTAMETHYL TRISILOXANE	1.0802	2	134.00	A
POLYETHYLENE GLYCOL MONO(3-(TETRAMETHYL-1-(TRIMETHYLSILOXY)DISILOXANYL)PROPYL)ETHER	5.3685	1	73.00	A
POLY-I-PARA-MENTHENE	22.8389	1	74.00	A
POLYOXYETHYLENE POLYOXYPROPYLENE	7.5195	3	132.00	A
POLYSACCHARIDE POLYMER	0.1463	2	39.00	A
PROPIONIC ACID	10.7827	3	247.00	A
PROPYLENE GLYCOL	7.3132	9	278.40	A
SODIUM CHLORATE	8,895.1905	9	1,130.00	A
SODIUM DIOCTYLSULFOSUCCINATE	2.5543	4	143.00	A
SULFURYL FLUORIDE	20.7900			
TALL OIL	5.5322	3	150.00	A
TALL OIL FATTY ACIDS	9.1502	4	90.00	A
THIRAM	1,587.8037		1,849,110.00	P
	68.3014		216,820.00	U
TOTAL POUNDS OF THIS CHEMICAL 1,656.1051				
TRISODIUM PHOSPHATE	0.5279	5	135.40	A
UREA	1.9462	2	84.00	A
Site Total	23,977.1589	281		
SUGARBEET				
ALCOHOLS, C4-C12, NORMAL	5.5209	4	550.00	A
ALDICARB	124.8000	5	104.00	A
ALPHA-ALKYLARYL-OMEGA-HYDROXYPOLY(OXYETHYLENE)	1,485.8351	44	3,914.30	A
ALPHA-ALKYL (C9-C11)-OMEGA-HYDROXYPOLY(OXYETHYLENE)	1,007.0339	277	18,474.45	A
ALPHA-ALKYL (C12-C14)-OMEGA-HYDROXYPOLY(OXYETHYLENE)	210.3623	65	3,979.00	A
ALKYL (C8,C10) POLYGLYCOSIDE	454.8399	11	672.00	A
AMMONIUM PROPIONATE	3.6785	1	80.00	A
AMMONIUM SULFATE	646.8707	52	5,515.70	A
AZOXYSTROBIN	431.4383	43	5,124.00	A
BACILLUS THURINGIENSIS (BERLINER), SUBSP. AIZAWAI, GC-91 PROTEIN	63.0420	8	967.00	A
BACILLUS THURINGIENSIS (BERLINER), SUBSP. AIZAWAI, SEROTYPE H-7	194.4640	7	982.00	A
BACILLUS THURINGIENSIS (BERLINER), SUBSP. KURSTAKI, SEROTYPE 3A,3B	14.8800	1	155.00	A
BACILLUS THURINGIENSIS VAR. KURSTAKI, GENETICALLY ENGINEERED STRAIN EG7826	261.0000	8	870.00	A
BACILLUS THURINGIENSIS, SUBSP. KURSTAKI, STRAIN HD-1	62.3700	1	77.00	A
BACILLUS THURINGIENSIS (BERLINER), SUBSP. KURSTAKI, STRAIN SA-11	85.8821	37	2,538.30	A
BENZOIC ACID	15.7113	36	2,636.00	A
N,N-BIS-(2-OMEGA-HYDROXYPOLY(OXYETHYLENE)ETHYL) ALKYLAMINE, ALKYL DERIVED FROM TALLOW FATTY ACIDS	2.9538	5	284.00	A
N,N-BIS-(2-(OMEGA-HYDROXYPOLYOXYETHYLENE/POLYOXYPROPYLENE) ETHYL)ALKYL (C8-C18) AMINE	176.0834	33	2,744.00	A
BUTYL ALCOHOL	32.0635	31	1,680.00	A
ALPHA-(PARA-TERT-BUTYLPHENYL)-OMEGA-HYDROXYPOLY (OXYETHYLENE) PHOSPHATE	315.8098	114	7,270.90	A
CALCIUM CHLORIDE	125.2826	71	7,075.80	A
CARBARYL	3,230.0040	85	4,979.10	A
CHLORPYRIFOS	67,403.4086	1,250	98,035.76	A
CITRIC ACID	366.3789	116	11,749.50	A
CLARIFIED HYDROPHOBIC EXTRACT OF NEEM OIL	338.0105	5	356.00	A
CLETHODIM	1,919.5027	310	21,699.35	A
CLOPYRALID, MONOETHANOLAMINE SALT	1,500.5868	182	14,720.80	A
COCONUT DIETHANOLAMIDE	9.2347	42	2,676.20	A
COPPER HYDROXIDE	909.0768	12	497.00	A

Commodity Chemical	Pounds Applied	Agricultural Applications	Amount Treated	Unit Type
SUGARBEET				
COTTONSEED OIL	488.9974	4	550.00	A
CYCLOATE	1,158.4962	21	821.15	A
(S)-CYPERMETHRIN	553.9842	195	15,231.25	A
ALPHA-DECYL-OMEGA-HYDROXYPOLY(OXYETHYLENE) PHOSPHATE	5.6403	4	152.00	A
DESMEDIPHAM	3,632.7003	490	35,358.80	A
DIAMMONIUM PHOSPHATE	70.9511	53	3,247.00	A
DIAZINON	13,666.6667	426	28,500.46	A
1,3-DICHLOROPROPENE	12,118.4716	2	71.00	A
DIMETHYL DICOCOALKYL AMMONIUM SALT WITH NAPHTHALENE SULFONIC ACID, FORMALDEHYDE CONDENSATE	1.4520	1	75.00	A
DIMETHYLPOLYSILOXANE	101.2369	201	15,000.00	A
DIMETHYL SOYA AMINE	3.3436	9	419.00	A
DODECYLBENZENE SULFONIC ACID	40.0171	42	2,676.20	A
ALPHA-(PARA-DODECYLPHENYL)-OMEGA-HYDROXYPOLY(OXYETHYLENE)	1,067.5990	277	18,474.45	A
EDTA, TETRASODIUM SALT	2.4626	42	2,676.20	A
ENDOTHALL, DIPOTASSIUM SALT	57.6523	3	109.00	A
EPTC	24,803.1688	127	9,028.00	A
ESFENVALERATE	1,082.6266	485	37,004.75	A
ETHOFUMESATE	4,277.2776	284	20,101.70	A
FATTY ACIDS, METHYL ESTERS	494.4037	31	2,596.00	A
FATTY ACIDS, MIXED	245.5466	71	6,494.00	A
FATTY ACIDS DERIVED FROM TALLOW	84.1449	65	3,979.00	A
GLYPHOSATE	79.3579	1	80.00	A
GLYPHOSATE, ISOPROPYLAMINE SALT	3,656.1781	60	3,355.00	A
HEPTAMETHYLTRISILOXANE ETHOXYLATED	1.9692	1	54.00	A
HYDROTREATED PARAFFINIC SOLVENT	2,396.8451	35	3,173.10	A
2-(3-HYDROXYPROPYL)-HEPTA-METHYL TRISILOXANE, ETHOXYLATED, ACETATE	68.9333	23	2,384.00	A
IMIDACLOPRID	966.9659	120	8,869.80	A
ALPHA-ISODECYL-OMEGA-HYDROXYPOLY(OXYETHYLENE) PHOSPHATE	4.5784	1	54.00	A
ISOPARAFFINIC HYDROCARBONS	117.6025	5	284.00	A
ISOPROPYL ALCOHOL	655.0195	574	43,986.19	A
LECITHIN	114.6510	38	3,122.00	A
MANCOZEB	458.2500	6	338.00	A
MANEB	471.3750	9	419.00	A
MEFENOXAM	7.3125	1	75.00	A
MEFENOXAM, OTHER RELATED	0.1875	1	75.00	A
METAM-SODIUM	38.3779	1	97.00	A
METHAMIDOPHOS	31.6540	1	52.50	A
METHOMYL	20,396.3076	552	37,821.20	A
METHYLATED SOYBEAN OIL	1,368.2797	84	7,059.40	A
MINERAL OIL	2,114.6977	19	956.00	A
NALED	11,605.3074	168	11,809.39	A
4-NONYLPHENOL, FORMALDEHYDE RESIN, PROPOXYLATED	269.4278	72	6,765.00	A
ALPHA-(PARA-NONYLPHENYL)-OMEGA-HYDROXYPOLY(OXYETHYELENE)	3,870.1046	1,023	77,233.75	A
ALPHA-(PARA-NONYLPHENYL)-OMEGA-HYDROXYPOLY(OXYETHYLENE), BRANCHED	214.1380	31	2,894.10	A
ALPHA-(PARA-NONYLPHENYL)-OMEGA-HYDROXYPOLY(OXYETHYLENE), PHOSPHATE ESTER	3.8734	6	364.00	A
ALPHA-(PARA-NONYL PHENYL)-OMEGA-HYDROXYPOLY (OXYETHYLENE) SULFATE, AMMONIUM SALT	8.2170	42	2,318.90	A
ALPHA-OCTYLPHENYL-OMEGA-HYDROXYPOLY(OXYETHYLENE)	960.5847	79	6,280.89	A
OLEIC ACID	811.8169	281	18,759.45	A
OLEIC ACID, METHYL ESTER	866.2500	14	984.00	A
ORCHEX 796 OIL	12,234.1922	282	18,758.45	A
OXYDEMETON-METHYL	144.9420	7	290.00	A
OXYFLUORFEN	86.9854	14	819.00	A
PARAQUAT DICHLORIDE	1,200.1864	14	1,219.00	A
PEBULATE	1,837.6478	17	829.20	A
PETROLEUM DISTILLATES	1,570.2470	27	2,344.60	A
PETROLEUM OIL, PARAFFIN BASED	2,035.7751	53	3,059.90	A
PHENMEDIPHAM	3,632.7003	490	35,358.80	A
PHORATE	8,803.6368	115	8,527.60	A
PHOSPHORIC ACID	760.8489	547	42,339.50	A
BETA-PINENE POLYMER	79.8757	4	309.00	A
POLYACRYLAMIDE, POLYETHYLENE GLYCOL MIXTURE	3.1652	7	646.50	A
POLYACRYLAMIDE POLYMER	8.4230	11	1,099.00	A
POLYACRYLIC POLYMER	8.2662	44	4,593.70	A

Commodity Chemical	Pounds Applied	Agricultural Applications	Amount Treated	Unit Type
SUGARBEET				
POLYALKENE OXIDE MODIFIED HEPTAMETHYL TRISILOXANE	68.0119	83	7,005.40	A
POLYETHYLENE GLYCOL	0.0529	1	7.00	A
POLYETHYLENE GLYCOL MONO(3-(TETRAMETHYL-1-(TRIMETHYLSILOXY)DISILOXANYL)PROPYL)ETHER	10.4855	4	265.00	A
POLYETHYLENE GLYCOL OLEATE	3.3626	1	75.00	A
POLY-I-PARA-MENTHENE	288.7596	11	541.00	A
POLYOXYETHYLENE POLYOXYPROPYLENE	39.9231	8	427.00	A
POLYOXYETHYLENE SORBITOL, MIXED ETHER ESTER	78.6382	11	741.00	A
POLYOXYETHYLENE SORBITAN MIXED FATTY ACID ESTERS	262.9452	42	2,318.90	A
POLYOXYETHYLENE SORBITAN TRIOLEATE	5.0763	4	152.00	A
POLYSACCHARIDE POLYMER	0.0180	2	24.00	A
PROPIONIC ACID	114.6510	38	3,122.00	A
PROPYLENE GLYCOL	0.3826	2	54.00	A
PYRAZON	7,371.2860	41	4,228.70	A
SETHOXYDIM	1,826.6978	126	6,871.40	A
SILICONE DEFOAMER	1.0466	42	2,676.20	A
SODIUM DIOCTYLSULFOSUCCINATE	1.4975	2	76.00	A
SODIUM DODECYLBENZENE SULFONATE	0.9363	5	496.00	A
SODIUM POLYACRYLATE	1.1587	1	80.00	A
SODIUM XYLENE SULFONATE	12.3129	42	2,676.20	A
SORBITAN FATTY ACID ESTERS	57.5193	42	2,318.90	A
SORBITAN TRIOLEATE	2.8202	4	152.00	A
SORBITOL	10.7006	5	496.00	A
SOYBEAN FATTY ACIDS, DIMETHYLAMINE SALT	17.7747	27	2,217.00	A
SPINOSAD	502.9867	139	10,927.49	A
SULFUR	1,934,988.9643	903	68,129.80	A
TALL OIL	3.2552	3	216.40	A
TALL OIL FATTY ACIDS	519.6822	150	12,236.10	A
ALPHA-[PARA-(1,1,3,3-TETRAMETHYLBUTYL)PHENYL]-OMEGA-HYDROXYPOLY(OXYETHYLENE)	89.0802	48	3,037.20	A
TETRAPOTASSIUM PYROPHOSPHATE	6.1565	42	2,676.20	A
THIOPHANATE-METHYL	909.6010	34	2,058.40	A
TRIETHANOLAMINE	15.6990	42	2,676.20	A
TRIFLURALIN	11,057.9289	181	14,772.50	A
TRIFLUSULFURON-METHYL	450.1965	603	45,533.55	A
TRISODIUM PHOSPHATE	0.1640	2	54.00	A
VEGETABLE OIL	1,290.8549	28	2,245.00	A
ZINC PHOSPHIDE	175.6660	33	1,300.60	A
ZINC SULFATE	91.9988	45	4,626.20	A
Site Total	2,189,596.4109	8,781		
SUGARCANE				
ALPHA-ALKYL (C9-C11)-OMEGA-HYDROXYPOLY(OXYETHYLENE)	34.4360	11	354.50	A
ATRAZINE	1,227.5337	30	594.50	A
ATRAZINE, OTHER RELATED	25.9338	30	594.50	A
N,N-BIS-(2-OMEGA-HYDROXYPOLY(OXYETHYLENE)ETHYL) ALKYLAMINE, ALKYL DERIVED FROM TALLOW FATTY ACIDS	1.1909	2	54.00	A
ALPHA-(PARA-DODECYLPHENYL)-OMEGA-HYDROXYPOLY(OXYETHYLENE)	36.5065	11	354.50	A
GLYPHOSATE, ISOPROPYLAMINE SALT	37.7753	2	12.20	A
ISOPARAFFINIC HYDROCARBONS	47.4133	2	54.00	A
ALPHA-(PARA-NONYLPHENYL)-OMEGA-HYDROXYPOLY(OXYETHYELENE)	14.7365	13	408.50	A
ALPHA-(PARA-NONYLPHENYL)-OMEGA-HYDROXYPOLY(OXYETHYLENE), PHOSPHATE ESTER	1.1909	2	54.00	A
ALPHA-(PARA-NONYL PHENYL)-OMEGA-HYDROXYPOLY (OXYETHYLENE) SULFATE, AMMONIUM SALT	0.0293	1	5.00	A
OLEIC ACID	27.6796	11	354.50	A
ORCHEX 796 OIL	445.0389	13	408.50	A
PENDIMETHALIN	517.5260	21	269.50	A
PETROLEUM OIL, PARAFFIN BASED	6.0773	1	5.00	A
POLYOXYETHYLENE SORBITAN MIXED FATTY ACID ESTERS	0.9372	1	5.00	A
SORBITAN FATTY ACID ESTERS	0.2050	1	5.00	A
TALL OIL FATTY ACIDS	4.8306	2	54.00	A
TRIFLURALIN	0.3761	1	0.10	A
VINYL POLYMER	0.0531	1	5.00	A
Site Total	2,429.4700	69		

Commodity	Chemical		Pounds Applied	Agricultural Applications	Amount Treated	Unit Type
SUNFLOWER						
	ALPHA-ALKYL (C8-C18)-OMEGA-HYDROXYPOLY(OXYETHYLENE) POLY(OXYPROPYLENE)		5.5759	2	70.00	A
	ALPHA-ALKYL (C9-C11)-OMEGA-HYDROXYPOLY(OXYETHYLENE)		122.5318	15	1,352.60	A
	ALPHA-ALKYL (C10-C14)-OMEGA-HYDROXYPOLY(OXYETHYLENE)		88.5037	17	929.00	A
	ALPHA-ALKYL (SECONDARY C12-C14)-OMEGA-HYDROXYPOLY (OXYETHYLENE)		0.2705	3	60.00	A
	ALPHA-ALKYL (C12-C16)-OMEGA-HYDROXYPOLY(OXYETHYLENE)		10.9975	17	929.00	A
	ALPHA-ALKYL (C12-C14)-OMEGA-HYDROXYPOLY(OXYETHYLENE)		1.3030	2	35.00	A
	ALKYL (C8,C10) POLYGLYCOSIDE		113.3786	12	721.70	A
	ALUMINUM PHOSPHIDE		0.4345		3,000.00	C
	AMMONIUM PROPIONATE		3.9176	1	85.00	A
	AMMONIUM SULFATE		581.4593	18	1,358.10	A
	BACILLUS THURINGIENSIS (BERLINER), SUBSP. KURSTAKI, STRAIN EG 2348		11.4246	1	14.00	A
	BACILLUS THURINGIENSIS, SUBSP. KURSTAKI, STRAIN HD-1		13.5000	1	25.00	A
	BENZOIC ACID		7.7637	27	1,541.00	A
	N,N-BIS-(2-OMEGA-HYDROXYPOLY(OXYETHYLENE)ETHYL) ALKYLAMINE, ALKYL DERIVED FROM TALLOW FATTY ACIDS		9.0531	6	473.00	A
	N,N-BIS-(2-(OMEGA-HYDROXYPOLYOXYETHYLENE/POLYOXYPROPYLENE) ETHYL)ALKYL (C8-C18) AMINE		2.2793	1	40.00	A
	BUTYL ALCOHOL		196.1721	50	3,381.00	A
	ALPHA-(PARA-TERT-BUTYLPHENYL)-OMEGA-HYDROXYPOLY (OXYETHYLENE) PHOSPHATE		32.7529	12	592.00	A
	CALCIUM CHLORIDE		100.0460	59	3,371.90	A
	CALCIUM HYPOCHLORITE		95.2000	11	17.00	U
			11.5600	1	0.10	A
	TOTAL POUNDS OF THIS CHEMICAL	106.7600				
	CAPTAN		1,359.5444		839,399.00	K
			1.1438	2	122.00	A
	TOTAL POUNDS OF THIS CHEMICAL	1,360.6882				
	CAPTAN, OTHER RELATED		30.8987		839,399.00	K
			0.0281	2	122.00	A
	TOTAL POUNDS OF THIS CHEMICAL	30.9268				
	CARBARYL		150.4700	12	523.70	A
	CHLORPYRIFOS		311.2103	16	410.20	A
	CITRIC ACID		302.8901	86	4,957.90	A
	CLETHODIM		34.0174	3	240.00	A
	COCONUT DIETHANOLAMIDE		1.3736	16	664.00	A
	CYFLUTHRIN		61.3996	36	1,446.50	A
	2,4-D, DIMETHYLAMINE SALT		52.0052	2	122.00	A
	DIETHYLENE GLYCOL		6.1388	6	319.00	A
	DIMETHYLPOLYSILOXANE		16.3551	71	4,267.30	A
	DIOCTYL PHTHALATE		6.9606	2	200.00	A
	DODECYLBENZENE SULFONIC ACID		5.9524	16	664.00	A
	ALPHA-(PARA-DODECYLPHENYL)-OMEGA-HYDROXYPOLY(OXYETHYLENE)		51.9912	10	913.50	A
	EDTA, TETRASODIUM SALT		0.3663	16	664.00	A
	ESFENVALERATE		517.5797	213	11,165.30	A
	ETHALFLURALIN		11,494.8111	141	7,816.90	A
	ETHEPHON		2.3105	1	13.50	A
	ETHYLENE GLYCOL		146.8040	18	823.40	A
	FATTY ACIDS, METHYL ESTERS		8.5095	1	40.00	A
	FATTY ACIDS DERIVED FROM TALLOW		0.5212	2	35.00	A
	GLYPHOSATE, DIAMMONIUM SALT		686.0676	24	1,423.70	A
	GLYPHOSATE, ISOPROPYLAMINE SALT		2,111.5070	37	2,321.50	A
	HYDROTREATED PARAFFINIC SOLVENT		567.1562	8	603.00	A
	2-(3-HYDROXYPROPYL)-HEPTA-METHYL TRISILOXANE, ETHOXYLATED, ACETATE		95.0308	39	1,977.50	A
	IMAZAMOX, AMMONIUM SALT		14.5323	5	439.10	A
	ISOPARAFFINIC HYDROCARBONS		360.4461	6	473.00	A
	ISOPROPYL ALCOHOL		58.0418	56	2,944.40	A
	LAMBDA-CYHALOTHRIN		154.0173	106	5,336.70	A
	LIMONENE		16.7200	1	103.00	A
	LINDANE		2.3438	2	122.00	A
	MAGNESIUM PHOSPHIDE		9.5200		133,452.00	K
			1.2320		19,404.00	C
	TOTAL POUNDS OF THIS CHEMICAL	10.7520				
	MALATHION		0.1480		4,619.00	K
	MEFENOXAM		2,038.0251		1,408,145.00	K

Commodity Chemical	Pounds Applied	Agricultural Applications	Amount Treated	Unit Type
SUNFLOWER				
MEFENOXAM, OTHER RELATED	63.0968		1,408,145.00	K
METHYLATED SOYBEAN OIL	9.7873	4	74.00	A
METHYL CELLULOSE	6.8638	2	200.00	A
METHYL SILICONE RESINS	63.1636	5	456.80	A
MINERAL OIL	14.4002	1	8.40	A
MORPHOLINE	3.0097	2	200.00	A
4-NONYLPHENOL, FORMALDEHYDE RESIN, PROPOXYLATED	63.4453	15	543.00	A
ALPHA-(PARA-NONYLPHENYL)-OMEGA-HYDROXYPOLY(OXYETHYELENE)	2,218.9372	148	9,118.90	A
ALPHA-(PARA-NONYLPHENYL)-OMEGA-HYDROXYPOLY(OXYETHYLENE), BRANCHED	0.4058	3	60.00	A
ALPHA-(PARA-NONYLPHENYL)-OMEGA-HYDROXYPOLY(OXYETHYLENE), PHOSPHATE ESTER	10.0325	7	558.00	A
ALPHA-(PARA-NONYL PHENYL)-OMEGA-HYDROXYPOLY (OXYETHYLENE) SULFATE, AMMONIUM SALT	0.3880	4	160.90	A
ALPHA-OCTYLPHENYL-OMEGA-HYDROXYPOLY(OXYETHYLENE)	33.2555	6	332.00	A
OLEIC ACID	49.6932	17	1,357.50	A
OLEIC ACID, METHYL ESTER	824.4306	45	2,320.10	A
ORCHEX 796 OIL	833.3405	16	1,386.50	A
PARAQUAT DICHLORIDE	2,652.1004	47	3,172.30	A
PENDIMETHALIN	2,180.0215	28	1,782.70	A
PETROLEUM OIL, PARAFFIN BASED	80.5141	4	160.90	A
PHOSPHORIC ACID	51.5033	60	2,733.80	A
POLYACRYLAMIDE, POLYETHYLENE GLYCOL MIXTURE	1.1995	1	103.00	A
POLYACRYLAMIDE POLYMER	1.2390	3	245.00	A
POLYACRYLIC POLYMER	1.0391	9	572.00	A
POLYALKENE OXIDE MODIFIED HEPTAMETHYL TRISILOXANE	0.1061	1	14.00	A
POLYETHYLENE GLYCOL	2.2463	3	450.00	A
POLYETHYLENE GLYCOL MONO(3-(TETRAMETHYL-1-(TRIMETHYLSILOXY)DISILOXANYL)PROPYL)ETHER	35.3887	12	543.00	A
POLY-I-PARA-MENTHENE	257.4477	13	981.00	A
POLYOXYETHYLENE SORBITAN MIXED FATTY ACID ESTERS	12.4166	4	160.90	A
POLYSACCHARIDE POLYMER	0.1377	3	245.00	A
PROMETRYN	8.3898	1	8.40	A
PROPYLENE GLYCOL	14.9805	28	1,274.80	A
PROPYLENE GLYCOL, METHYL ETHER	1.3282	5	244.00	A
SETHOXYDIM	48.2657	3	215.00	A
SILICONE DEFOAMER	0.1557	16	664.00	A
SODIUM CHLORATE	21,294.0397	43	3,698.20	A
SODIUM DIISOOCTYLSULFOSUCCINATE	0.9180	2	200.00	A
SODIUM POLYACRYLATE	1.2341	1	85.00	A
SODIUM XYLENE SULFONATE	1.8315	16	664.00	A
SORBITAN FATTY ACID ESTERS	2.7161	4	160.90	A
SOYBEAN FATTY ACIDS, DIMETHYLAMINE SALT	9.8292	27	1,541.00	A
TALL OIL	5.4107	7	515.00	A
TALL OIL FATTY ACIDS	120.1024	20	1,395.00	A
ALPHA-[PARA-(1,1,3,3-TETRAMETHYLBUTYL)PHENYL]-OMEGA -HYDROXYPOLY(OXYETHYLENE)	6.9781	16	664.00	A
TETRAPOTASSIUM PYROPHOSPHATE	0.9158	16	664.00	A
THIRAM	12.3858		4,619.00	K
	2.3393		1,201.00	P
TOTAL POUNDS OF THIS CHEMICAL 14.7251				
TRIETHANOLAMINE	2.3352	16	664.00	A
TRIFLURALIN	2,516.1772	42	3,698.10	A
TRISODIUM PHOSPHATE	3.7893	22	955.80	A
VINYL POLYMER	5.1062	15	993.50	A
Site Total	55,615.0322	1,226		
SWEET POTATO				
BACILLUS THURINGIENSIS (BERLINER), SUBSP. AIZAWAI, GC-91 PROTEIN	26.9610	16	441.00	A
BACILLUS THURINGIENSIS, SUBSP. KURSTAKI, STRAIN HD-1	10.8000	2	20.00	A
BACILLUS THURINGIENSIS (BERLINER), SUBSP. KURSTAKI, STRAIN SA-11	182.7120	67	1,657.50	A
N,N-BIS-(2-(OMEGA-HYDROXYPOLYOXYETHYLENE/POLYOXYPROPYLENE) ETHYL)ALKYL (C8-C18) AMINE	2.7124	4	53.50	A
CHLOROPICRIN	3,807.9300	2	22.30	A
CHLORPYRIFOS	4,105.0219	63	2,022.00	A

Commodity Chemical	Pounds Applied	Agricultural Applications	Amount Treated	Unit Type
SWEET POTATO				
CLETHODIM	10.2491	4	48.50	A
COCONUT DIETHANOLAMIDE	1.4668	16	383.00	A
DIAZINON	179.8747	1	40.00	A
1,3-DICHLOROPROPENE	568,134.5658	184	4,929.22	A
DICLORAN	54.0000		603,391.00	U
	11.2500		548,390.00	P
TOTAL POUNDS OF THIS CHEMICAL 65.2500				
DODECYLBENZENE SULFONIC ACID	6.3561	16	383.00	A
EDTA, TETRASODIUM SALT	0.3911	16	383.00	A
ETHOPROP	1,645.8622	15	229.00	A
FATTY ACIDS, METHYL ESTERS	10.1263	4	53.50	A
FLUAZIFOP-P-BUTYL	23.0673	4	61.50	A
ISOPROPYL ALCOHOL	4.7281	22	465.00	A
MALATHION	21.5048	2	14.00	A
METAM-SODIUM	240,482.5595	36	816.00	A
METHOMYL	4,323.9420	141	4,851.50	A
METHYL BROMIDE	16,580.6550	5	110.60	A
4-NONYLPHENOL, FORMALDEHYDE RESIN, PROPOXYLATED	3.4357	4	53.50	A
ALPHA-(PARA-NONYLPHENYL)-OMEGA-HYDROXYPOLY(OXYETHYELENE)	12.3141	6	82.00	A
ALPHA-(PARA-NONYL PHENYL)-OMEGA-HYDROXYPOLY (OXYETHYLENE) SULFATE, AMMONIUM SALT	0.0167	2	8.50	A
OLEIC ACID	0.0821	2	14.00	A
PETROLEUM DISTILLATES, ALIPHATIC	128.2986	4	96.00	A
PETROLEUM OIL, PARAFFIN BASED	3.4570	2	8.50	A
PHOSPHORIC ACID	35.0309	130	3,871.00	A
POLYOXYETHYLENE SORBITAN MIXED FATTY ACID ESTERS	0.5331	2	8.50	A
PROPYLENE GLYCOL, METHYL ETHER	0.2052	2	14.00	A
SILICONE DEFOAMER	0.1662	16	383.00	A
SODIUM DODECYLBENZENE SULFONATE	5.1403	114	3,488.00	A
SODIUM XYLENE SULFONATE	1.9557	16	383.00	A
SORBITAN FATTY ACID ESTERS	0.1166	2	8.50	A
SORBITOL	58.7465	114	3,488.00	A
STRYCHNINE	1.2600	6	65.00	A
TALL OIL	0.6855	4	68.00	A
ALPHA-[PARA-(1,1,3,3-TETRAMETHYLBUTYL)PHENYL]-OMEGA -HYDROXYPOLY(OXYETHYLENE)	7.4513	16	383.00	A
TETRAPOTASSIUM PYROPHOSPHATE	0.9779	16	383.00	A
TRIETHANOLAMINE	2.4935	16	383.00	A
ZINC SULFATE	41.1226	114	3,488.00	A
Site Total	839,930.2256	693		
SWIMMING POOL				
CALCIUM HYPOCHLORITE	8,945.3000		40.00	P
	429.0000		8.00	A
	334.7500		12.00	U
TOTAL POUNDS OF THIS CHEMICAL 9,709.0500				
Site Total	9,709.0500			
SWISS CHARD				
ACETAMIPRID	12.5227	52	197.80	A
ACEPHATE	2.9400	1	1.70	A
ALPHA-ALKYL (C12-C14)-OMEGA-HYDROXYPOLY(OXYETHYLENE)	6.6926	12	38.00	A
ALLYLOXYPOLYETHYLENE GLYCOL ACETATE	10.8123	57	310.60	A
AZADIRACHTIN	20.0398	1,001	1,402.95	A
AZOXYSTROBIN	133.0575	641	829.08	A
BACILLUS THURINGIENSIS (BERLINER), SUBSP. AIZAWAI, GC-91 PROTEIN	5.7049	46	98.60	A
BACILLUS THURINGIENSIS (BERLINER), SUBSP. AIZAWAI, SEROTYPE H-7	23.6117	117	251.40	A
BACILLUS THURINGIENSIS, SUBSP. AIZAWAI, STRAIN SD-1372, LEPIDOPTERAN ACTIVE TOXIN(S)	42.8577	348	342.35	A
BACILLUS THURINGIENSIS (BERLINER), SUBSP. KURSTAKI, SEROTYPE 3A,3B	10.1516	87	176.70	A
BACILLUS THURINGIENSIS, SUBSP. KURSTAKI, STRAIN HD-1	91.8118	190	187.78	A
BACILLUS THURINGIENSIS (BERLINER), SUBSP. KURSTAKI, STRAIN SA-11	5.8403	44	71.04	A

Commodity Chemical	Pounds Applied	Agricultural Applications	Amount Treated	Unit Type
SWISS CHARD				
N,N-BIS-(2-(OMEGA-HYDROXYPOLYOXYETHYLENE/POLYOXYPROPYLENE) ETHYL)ALKYL (C8-C18) AMINE	0.5698	2	20.00	A
BUTYL ALCOHOL	1.3567	41	59.71	A
CARBARYL	10.7480	14	14.64	A
CLARIFIED HYDROPHOBIC EXTRACT OF NEEM OIL	86.2986	97	219.54	A
CYCLOATE	5.8910	1	2.60	A
CYPERMETHRIN	1.3539	11	26.40	A
(S)-CYPERMETHRIN	32.2672	669	847.65	A
CYROMAZINE	85.0102	238	692.86	A
DIAZINON	1.5198	3	3.00	A
DIMETHOATE	5.4580	4	22.00	A
DIMETHYLPOLYSILOXANE	17.0527	83	185.19	A
DIMETHYL SILICONE FLUID EMULSION	0.9701	84	146.28	A
FATTY ACIDS, METHYL ESTERS	2.1273	2	20.00	A
FATTY ACIDS DERIVED FROM TALLOW	2.6770	12	38.00	A
FOSETYL-AL	416.5920	53	192.55	A
GLYPHOSATE, ISOPROPYLAMINE SALT	0.7136	2	3.28	A
2-(3-HYDROXYPROPYL)-HEPTA-METHYL TRISILOXANE, ETHOXYLATED, ACETATE	37.3517	57	310.60	A
IMIDACLOPRID	18.3923	93	149.53	A
MALATHION	44.1135	23	32.00	A
MEFENOXAM	25.3259	36	100.80	A
MEFENOXAM, OTHER RELATED	0.2482	26	67.90	A
METALAXYL	1.2863	5	15.44	A
METAM-SODIUM	8,961.4385	146	156.04	A
METHOMYL	67.4811	73	91.12	A
METHYLATED SOYBEAN OIL	0.5379	1	4.00	A
MINERAL OIL	4.5700	2	11.70	A
NALED	36.6282	19	19.62	A
4-NONYLPHENOL, FORMALDEHYDE RESIN, PROPOXYLATED	0.7218	2	20.00	A
ALPHA-(PARA-NONYLPHENYL)-OMEGA-HYDROXYPOLY(OXYETHYELENE)	19.0261	54	107.71	A
PERMETHRIN	124.8075	279	789.87	A
PIPERONYL BUTOXIDE	13.5866	45	103.56	A
PIPERONYL BUTOXIDE, OTHER RELATED	3.3967	45	103.56	A
POLYETHYLENE GLYCOL DIACETATE	0.9829	57	310.60	A
POLYETHYLENE GLYCOL MONO(3-(TETRAMETHYL-1-(TRIMETHYLSILOXY)DISILOXANYL)PROPYL)ETHER	23.9743	633	711.12	A
POLY-I-PARA-MENTHENE	138.0666	532	677.92	A
POLYOXYETHYLENE POLYOXYPROPYLENE	5.6792	42	125.48	A
POTASH SOAP	13.6291	7	7.01	A
POTASSIUM BICARBONATE	136.5300	36	64.15	A
PROMETRYN	5.2327	1	1.70	A
PYMETROZINE	5.0910	64	61.92	A
PYRETHRINS	4.9299	240	305.88	A
QST 713 STRAIN OF DRIED BACILLUS SUBTILIS	22.2750	20	74.25	A
ROTENONE	0.0832	11	14.48	A
ROTENONE, OTHER RELATED	0.0832	11	14.48	A
SODIUM DIOCTYLSULFOSUCCINATE	0.9454	5	20.00	A
SODIUM HYPOCHLORITE	35.3650		31,438.00	P
SOYBEAN OIL	10.7852	5	14.59	A
SPINOSAD	141.6822	756	1,826.44	A
SULFUR	6.2375	1	1.00	A
TALL OIL FATTY ACIDS	0.2524	1	10.00	A
TEBUFENOZIDE	42.1347	268	332.10	A
ALPHA-[PARA-(1,1,3,3-TETRAMETHYLBUTYL)PHENYL]-OMEGA -HYDROXYPOLY(OXYETHYLENE)	2.3233	15	48.50	A
THIRAM	10.7166		7,772.95	P
VEGETABLE OIL	7.1465	1	4.00	A
Site Total	11,009.7070	7,131		
TANGELO				
ACETAMIPRID	112.7560	41	842.25	A
ACEPHATE	11.2500	2	100.00	A
ALCOHOLS, C4-C12, NORMAL	0.1890	1	30.00	A
ALPHA-ALKYLARYL-OMEGA-HYDROXYPOLY(OXYETHYLENE)	719.6906	38	1,106.80	A
ALPHA-ALKYL (C8-C18)-OMEGA-HYDROXYPOLY(OXYETHYLENE) POLY(OXYPROPYLENE)	58.6460	39	1,008.64	A

Commodity	Chemical	Pounds Applied	Agricultural Applications	Amount Treated	Unit Type
TANGELO					
	ALPHA-ALKYL (C12-C14)-OMEGA-HYDROXYPOLY(OXYETHYLENE)	1.2381	4	22.00	A
	ALPHA-ALKYL (C12-C15)-OMEGA-HYDROXYPOLY(OXYETHYLENE) SULFATE, SODIUM SALT	0.3538	1	3.00	A
	ALKYL (C8,C10) POLYGLYCOSIDE	57.7395	7	85.00	A
	AMMONIUM NITRATE	1.9992	2	20.00	A
	AMMONIUM PROPIONATE	13.0358	8	195.00	A
	AMMONIUM SULFATE	69.6665	16	333.50	A
	AVERMECTIN	2.0857	14	388.00	A
	BACILLUS THURINGIENSIS (BERLINER), SUBSP. KURSTAKI, SEROTYPE 3A,3B	0.4796	1	7.00	A
	BACILLUS THURINGIENSIS, SUBSP. KURSTAKI, STRAIN HD-1	1.4420	2	14.00	A
	BACILLUS THURINGIENSIS (BERLINER), SUBSP. KURSTAKI STRAIN SA-12	24.7320	16	318.69	A
	BENTONITE	1,018.5900	56	1,337.30	A
	BENZOIC ACID	5.6136	12	347.80	A
	N,N-BIS-(2-(OMEGA-HYDROXYPOLYOXYETHYLENE/POLYOXYPROPYLENE) ETHYL)ALKYL (C8-C18) AMINE	58.8753	30	557.40	A
	BROMACIL	842.2000	38	708.90	A
	BROMADIOLONE	0.0009	1	10.00	A
	BUPROFEZIN	92.2600	5	61.00	A
	2-BUTOXYETHANOL	4.0755	8	181.00	A
	ALPHA-(PARA-TERT-BUTYLPHENYL)-OMEGA-HYDROXYPOLY (OXYETHYLENE) PHOSPHATE	12.5854	3	16.00	A
	CALCIUM HYDROXIDE	60,917.5631	68	1,502.81	A
	CARBARYL	24.0000	4	22.00	A
	CASEIN	41.0189	54	1,285.30	A
	CHLORPYRIFOS	408.2283	27	372.00	A
	CITRIC ACID	8.6915	13	303.50	A
	COCONUT DIETHANOLAMIDE	2.6445	11	92.00	A
	COPPER HYDROXIDE	3,153.0801	59	899.83	A
	COPPER OXIDE (OUS)	2,834.6020	30	827.20	A
	COPPER SULFATE (BASIC)	9,338.6263	54	1,244.02	A
	COTTONSEED OIL	51.2098	7	89.00	A
	CRYOLITE	201.6000	2	14.00	A
	CYFLUTHRIN	80.0932	64	1,384.81	A
	2,4-D, DIMETHYLAMINE SALT	15.9982	3	42.00	A
	2,4-D, ISOPROPYL ESTER	240.6118	197	3,728.69	A
	2,4-D, PROPYL ESTER	12.6369	11	192.50	A
	ALPHA-DECYL-OMEGA-HYDROXYPOLY(OXYETHYLENE) PHOSPHATE	0.0015	2	10.00	A
	DICOFOL	140.0783	3	50.00	A
	DIETHYLENE GLYCOL	12.8074	1	15.00	A
	DIMETHOATE	280.7678	15	224.94	A
	DIMETHYLPOLYSILOXANE	108.5253	24	431.10	A
	DIMETHYL SILICONE FLUID EMULSION	0.2603	3	92.00	A
	DIPHACINONE	0.0045	15	194.00	A
	DIURON	2,840.8782	88	1,769.66	A
	DODECYLBENZENE SULFONIC ACID	4.4913	10	89.00	A
	EDTA, TETRASODIUM SALT	0.2764	10	89.00	A
	ETHYLENE GLYCOL	101.5045	14	248.00	A
	ETHYLENE GLYCOL MONOMETHYL ETHER	9.3003	5	96.33	A
	FATTY ACIDS, METHYL ESTERS	219.8012	30	557.40	A
	FATTY ACIDS, MIXED	1.2870	6	69.00	A
	FATTY ACIDS DERIVED FROM TALLOW	0.4953	4	22.00	A
	FENAMIPHOS	32.6536	2	11.20	A
	FENBUTATIN-OXIDE	22.0000	2	22.00	A
	FENPROPATHRIN	8.6646	4	30.00	A
	GIBBERELLINS	165.2081	113	2,173.63	A
		0.4165		5,139.00	T
	TOTAL POUNDS OF THIS CHEMICAL 165.6246				
	GLYPHOSATE	32.3441	4	52.00	A
	GLYPHOSATE, ISOPROPYLAMINE SALT	5,061.5683	271	5,811.30	A
	GLYPHOSATE, MONOAMMONIUM SALT	363.7652	14	380.36	A
	HARPIN PROTEIN	0.7539	2	44.67	A
	2-(3-HYDROXYPROPYL)-HEPTA-METHYL TRISILOXANE, ETHOXYLATED, ACETATE	72.8805	4	128.00	A
	IMAZALIL	42.7388		5,439.55	T
		0.2913		2,348.00	U
	TOTAL POUNDS OF THIS CHEMICAL 43.0301				

Commodity Chemical	Pounds Applied	Agricultural Applications	Amount Treated	Unit Type
TANGELO				
IMIDACLOPRID	108.0805	4	214.60	A
ISOOCTYL PHTHALATE	9.4315	5	96.33	A
ISOPROPYL ALCOHOL	86.8685	106	1,938.13	A
ISOPROPYLAMINE DODECYLBENZENE SULFONATE	4.0757	11	200.00	A
KEROSENE	244.7823	12	347.80	A
LACTOSE	73.9060	56	1,337.30	A
LAURIC ACID	0.3216	1	3.00	A
LIMONENE	83.5473	8	181.00	A
MALATHION	219.1990	5	60.70	A
MEFENOXAM	1.6862	2	16.00	A
MEFENOXAM, OTHER RELATED	0.0496	2	16.00	A
METALAXYL	0.8479	2	16.00	A
METALDEHYDE	95.9000	8	172.00	A
METHIDATHION	286.2375	2	95.00	A
METHOMYL	1.8900	2	12.00	A
METHYLATED SOYBEAN OIL	5.1546	3	19.00	A
METHYL BROMIDE	8.2253	1	14.67	A
MINERAL OIL	6,904.5815	15	579.74	A
MODIFIED PHTHALIC GLYCEROL ALKYD RESIN	214.0250	15	236.46	A
MORPHOLINE	4.0781	5	96.33	A
4-NONYLPHENOL, FORMALDEHYDE RESIN, PROPOXYLATED	76.6929	34	592.40	A
ALPHA-(PARA-NONYLPHENYL)-OMEGA-HYDROXYPOLY(OXYETHYELENE)	390.6812	70	822.00	A
ALPHA-(PARA-NONYLPHENYL)-OMEGA-HYDROXYPOLY(OXYETHYLENE), BRANCHED	6.4136	5	96.33	A
ALPHA-(PARA-NONYLPHENYL)-OMEGA-HYDROXYPOLY(OXYETHYLENE), PHOSPHATE ESTER	18.6528	10	211.00	A
ALPHA-(PARA-NONYL PHENYL)-OMEGA-HYDROXYPOLY (OXYETHYLENE) SULFATE, AMMONIUM SALT	0.1325	9	187.00	A
NORFLURAZON	222.0450	3	83.00	A
ALPHA-OCTYLPHENYL-OMEGA-HYDROXYPOLY(OXYETHYLENE)	97.6124	26	379.00	A
OLEIC ACID	22.8213	13	195.33	A
OXAMYL	9.7071	1	15.00	A
OXYFLUORFEN	51.8709	3	58.00	A
PARAQUAT DICHLORIDE	74.3028	5	89.20	A
PENDIMETHALIN	108.3387	3	65.00	A
PETROLEUM DISTILLATES	5,973.4440	25	601.10	A
PETROLEUM OIL, PARAFFIN BASED	129.4172	20	387.00	A
PETROLEUM OIL, UNCLASSIFIED	45,332.7809	74	2,129.43	A
PHOSPHORIC ACID	26.5009	26	299.50	A
POLYACRYLAMIDE, POLYETHYLENE GLYCOL MIXTURE	0.0500	1	10.00	A
POLYACRYLIC POLYMER	1.0868	5	108.50	A
POLYALKENE OXIDE MODIFIED HEPTAMETHYL TRISILOXANE	4.3475	6	36.00	A
POLYETHYLENE GLYCOL MONO(3-(TETRAMETHYL-1-(TRIMETHYLSILOXY)DISILOXANYL)PROPYL)ETHER	176.9173	20	569.23	A
POLY-I-PARA-MENTHENE	252.8008	28	745.52	A
POLYMERIZED PINENE	3.8489	1	4.00	A
POLYOXYETHYLENE POLYOXYPROPYLENE	4.6336	4	46.00	A
POLYOXYETHYLENE SORBITAN MIXED FATTY ACID ESTERS	4.2409	9	187.00	A
POLYOXYETHYLENE SORBITAN MONOOLEATE	0.0007	3	19.00	A
POLYOXYETHYLENE SORBITAN TRIOLEATE	0.0063	5	29.00	A
PROPIONIC ACID	4.1234	2	16.00	A
PROPYLENE GLYCOL	36.5853	10	122.00	A
PYRETHRINS	0.8610	1	32.00	A
PYRIDABEN	7.7325	1	25.00	A
PYRIPROXYFEN	26.1279	14	385.68	A
SABADILLA ALKALOIDS	0.5110	14	89.00	A
SILICONE DEFOAMER	0.1175	10	89.00	A
SODIUM DIISOOCTYLSULFOSUCCINATE	1.2439	5	96.33	A
SODIUM DIOCTYLSULFOSUCCINATE	16.5886	10	179.00	A
SODIUM HYPOCHLORITE	147.4055		5,365.55	T
SODIUM POLYACRYLATE	4.1063	8	195.00	A
SODIUM XYLENE SULFONATE	1.3819	10	89.00	A
SORBITAN FATTY ACID ESTERS	0.9277	9	187.00	A
SORBITAN TRIOLEATE	0.0007	2	10.00	A
SOYBEAN FATTY ACIDS, DIMETHYLAMINE SALT	7.1071	12	347.80	A
SPINOSAD	215.6269	90	2,027.94	A
STRYCHNINE	0.6720	3	94.00	A
STYRENE BUTADIENE COPOLYMER	263.9070	39	1,008.64	A

Commodity Chemical	Pounds Applied	Agricultural Applications	Amount Treated	Unit Type
TANGELO				
SULFUR	1,751.6565	6	201.00	A
TALL OIL	0.8200	2	18.00	A
TALL OIL FATTY ACIDS	0.0202	3	20.00	A
ALPHA-[PARA-(1,1,3,3-TETRAMETHYLBUTYL)PHENYL]-OMEGA -HYDROXYPOLY(OXYETHYLENE)	12.6325	13	204.00	A
TETRAPOTASSIUM PYROPHOSPHATE	0.6910	10	89.00	A
THIABENDAZOLE	450.1450		55,772.00	T
	0.3473		2,348.00	U
TOTAL POUNDS OF THIS CHEMICAL 450.4923				
TRIETHANOLAMINE	1.7620	10	89.00	A
TRIFLURALIN	60.8747	5	138.00	A
TRISODIUM PHOSPHATE	1.7003	1	20.00	A
UREA	0.5147	2	2.00	A
UREA DIHYDROGEN SULFATE	1.6624	1	35.00	A
Site Total	154,323.9612	1,842		
TANGERINE				
ACETAMIPRID	100.2734	67	1,090.25	A
ACEPHATE	456.0945	15	1,209.70	A
ALPHA-ALKYLARYL-OMEGA-HYDROXYPOLY(OXYETHYLENE)	220.6428	23	295.60	A
ALKYL BENZENE SULFONIC ACID	35.6967	21	628.35	A
ALPHA-ALKYL (C8-C18)-OMEGA-HYDROXYPOLY(OXYETHYLENE) POLY(OXYPROPYLENE)	18.9682	17	496.36	A
ALPHA-ALKYL (C12-C14)-OMEGA-HYDROXYPOLY(OXYETHYLENE)	4.3313	1	10.00	A
ALPHA-ALKYL (C12-C15)-OMEGA-HYDROXYPOLY(OXYETHYLENE) SULFATE, SODIUM SALT	0.5865	1	10.00	A
ALKYL (C8,C10) POLYGLYCOSIDE	93.2074	15	190.50	A
AMMONIUM NITRATE	2.3907	3	13.50	A
AMMONIUM PROPIONATE	8.4422	12	99.00	A
AMMONIUM SULFATE	1,063.5605	93	4,376.52	A
AVERMECTIN	19.9927	49	3,732.41	A
AZOXYSTROBIN	130.2295	61	745.50	A
BACILLUS THURINGIENSIS, SUBSP. KURSTAKI, STRAIN HD-1	26.2350	2	85.00	A
BACILLUS THURINGIENSIS SUBSPECIES KURSTAKI, GENETICALLY ENGINEERED STRAIN EG7841 LEPIDOPTERAN ACTIVE TOXIN	0.7500	1	5.00	A
BACILLUS THURINGIENSIS (BERLINER), SUBSP. KURSTAKI, STRAIN SA-11	33.9948	7	751.88	A
BACILLUS THURINGIENSIS (BERLINER), SUBSP. KURSTAKI STRAIN SA-12	23.6052	7	305.00	A
BENTONITE	256.8360	25	198.74	A
BENZOIC ACID	0.2511	2	15.00	A
N,N-BIS-(2-OMEGA-HYDROXYPOLY(OXYETHYLENE)ETHYL) ALKYLAMINE, ALKYL DERIVED FROM TALLOW FATTY ACIDS	0.0083	1	16.00	A
N,N-BIS-(2-(OMEGA-HYDROXYPOLYOXYETHYLENE/POLYOXYPROPYLENE) ETHYL)ALKYL (C8-C18) AMINE	53.0131	21	224.00	A
BROMACIL	808.5960	44	635.20	A
BUPROFEZIN	249.8230	13	146.00	A
2-BUTOXYETHANOL	0.5800	5	57.50	A
BUTYL ALCOHOL	9.3714	5	44.30	A
CALCIUM HYDROXIDE	10,474.3000	28	494.00	A
CARBARYL	2,576.9960	29	1,156.60	A
CASEIN	21.6781	28	357.74	A
CHLORPYRIFOS	2,219.8707	83	2,794.99	A
CITRIC ACID	51.8519	85	4,136.20	A
COCONUT DIETHANOLAMIDE	5.2153	14	227.00	A
COCONUT IMIDAZOLINE SODIUM CARBOXYLATE	0.0504	1	3.00	A
COPPER HYDROXIDE	17,344.6416	96	3,597.14	A
COPPER OXIDE (OUS)	221.3470	3	31.50	A
COPPER SULFATE (BASIC)	3,106.0894	46	997.16	A
COPPER SULFATE (PENTAHYDRATE)	2,251.1313	2	230.00	A
CORN PRODUCT, HYDROLYZED	37.9347	8	10.00	A
COTTONSEED OIL	168.7545	6	240.00	A
CRYOLITE	717.1200	5	86.25	A
CYFLUTHRIN	105.7963	81	1,038.74	A
2,4-D, DIMETHYLAMINE SALT	296.8653	16	252.00	A
2,4-D, ISOPROPYL ESTER	18.6963	12	230.60	A
DIAMMONIUM PHOSPHATE	1,032.7416	70	6,255.44	A

Commodity Chemical	Pounds Applied	Agricultural Applications	Amount Treated	Unit Type
TANGERINE				
1,3-DICHLOROPROPENE	9,387.5485	1	30.00	A
DICOFOL	352.3257	2	312.50	A
DIETHYLENE GLYCOL	21.3456	4	25.00	A
DIMETHOATE	1,909.9732	42	2,388.20	A
DIMETHYLPOLYSILOXANE	55.2693	31	458.00	A
DIPHACINONE	0.0003	1	17.00	A
DIQUAT DIBROMIDE	50.3432	5	51.00	A
DIURON	4,385.1531	104	2,243.40	A
DODECYLBENZENE SULFONIC ACID	11.0472	13	217.00	A
EDTA, TETRASODIUM SALT	0.6798	13	217.00	A
ETHYLENE GLYCOL	236.8153	28	903.00	A
ETHYLENE GLYCOL MONOMETHYL ETHER	2.2651	3	20.00	A
FATTY ACIDS, METHYL ESTERS	197.9156	21	224.00	A
FATTY ACIDS, MIXED	30.5944	34	926.00	A
FATTY ACIDS DERIVED FROM TALLOW	1.7325	1	10.00	A
FENBUTATIN-OXIDE	13.0000	3	32.00	A
FENPROPATHRIN	324.8383	23	911.80	A
FERROUS SULFATE	0.2619	1	3.00	A
FORMETANATE HYDROCHLORIDE	910.1376	20	1,057.50	A
GIBBERELLINS	113.5431	68	2,918.80	A
GLYPHOSATE	126.9727	9	84.00	A
GLYPHOSATE, ISOPROPYLAMINE SALT	21,720.6181	703	23,015.55	A
GLYPHOSATE, MONOAMMONIUM SALT	91.9275	10	88.50	A
HARPIN PROTEIN	0.8738	3	55.00	A
HYDROTREATED PARAFFINIC SOLVENT	31.1513	2	51.20	A
2-(3-HYDROXYPROPYL)-HEPTA-METHYL TRISILOXANE, ETHOXYLATED, ACETATE	28.7156	14	174.50	A
IMAZALIL	1.0421		220.00	T
	0.0007		430.00	U
TOTAL POUNDS OF THIS CHEMICAL 1.0428				
IMIDACLOPRID	866.3766	45	1,691.90	A
ISOOCTYL PHTHALATE	2.2970	3	20.00	A
ISOPARAFFINIC HYDROCARBONS	0.3292	1	16.00	A
ISOPROPYL ALCOHOL	104.1881	112	2,008.30	A
ISOPROPYLAMINE DODECYLBENZENE SULFONATE	0.5800	5	57.50	A
KAOLIN	15,893.9275	22	354.56	A
KEROSENE	10.9474	2	15.00	A
LACTOSE	19.0724	25	198.74	A
LAURIC ACID	0.5332	1	10.00	A
LECITHIN	0.5632	1	12.00	A
LIME	74.4625	6	185.00	A
LIMONENE	11.8909	5	57.50	A
MALATHION	5,436.6763	33	633.00	A
MANGANESE SULFATE	0.3627	1	3.00	A
MEFENOXAM	180.9390	11	1,321.00	A
MEFENOXAM, OTHER RELATED	0.0468	1	17.00	A
METALAXYL	63.5508	3	47.00	A
METALDEHYDE	36.8250	17	141.40	A
METHIDATHION	627.5549	16	241.50	A
METHOMYL	162.4500	8	216.00	A
METHYLATED SOYBEAN OIL	7.5802	2	20.00	A
MINERAL OIL	8,070.5206	29	581.17	A
MODIFIED PHTHALIC GLYCEROL ALKYD RESIN	2,665.3513	87	7,109.93	A
MOLASSES	2,927.1968	9	530.00	A
MORPHOLINE	0.9932	3	20.00	A
NAA, ETHYL ESTER	0.5226	1	40.00	A
NALED	10.0710	1	10.00	A
4-NONYLPHENOL, FORMALDEHYDE RESIN, PROPOXYLATED	68.8419	24	248.00	A
ALPHA-(PARA-NONYLPHENYL)-OMEGA-HYDROXYPOLY(OXYETHYELENE)	653.7890	124	2,656.80	A
ALPHA-(PARA-NONYLPHENYL)-OMEGA-HYDROXYPOLY(OXYETHYLENE), BRANCHED	4.8160	5	71.20	A
ALPHA-(PARA-NONYLPHENYL)-OMEGA-HYDROXYPOLY(OXYETHYLENE), PHOSPHATE ESTER	255.9634	24	302.00	A
ALPHA-(PARA-NONYL PHENYL)-OMEGA-HYDROXYPOLY (OXYETHYLENE) SULFATE, AMMONIUM SALT	0.0286	4	45.00	A
NORFLURAZON	2,149.0655	36	1,406.85	A
ALPHA-OCTYLPHENYL-OMEGA-HYDROXYPOLY(OXYETHYLENE)	130.0022	26	252.50	A
OLEIC ACID	11.0633	19	253.00	A

Commodity Chemical	Pounds Applied	Agricultural Applications	Amount Treated	Unit Type
TANGERINE				
ORCHEX 796 OIL	0.2243	1	16.00	A
ORYZALIN	165.9900	7	82.80	A
OXYFLUORFEN	1,192.1062	40	1,118.21	A
PARAQUAT DICHLORIDE	279.5296	23	444.20	A
PENDIMETHALIN	546.6188	10	472.10	A
PETROLEUM DISTILLATES	1,857.5855	28	216.74	A
PETROLEUM DISTILLATES, REFINED	14.0739	1	1.00	A
PETROLEUM OIL, PARAFFIN BASED	23.0192	12	131.50	A
PETROLEUM OIL, UNCLASSIFIED	34,094.7077	107	2,569.67	A
PHOSPHORIC ACID	482.8422	180	10,850.94	A
POLYACRYLIC POLYMER	23.8154	73	4,037.20	A
POLYALKENE OXIDE MODIFIED HEPTAMETHYL TRISILOXANE	6.1171	6	58.00	A
POLYETHYLENE GLYCOL MONO(3-(TETRAMETHYL-1-(TRIMETHYLSILOXY)DISILOXANYL)PROPYL)ETHER	170.7771	29	1,017.75	A
POLY-I-PARA-MENTHENE	7.6129	2	13.00	A
POLYMERIZED PINENE	117.1983	8	90.00	A
POLYOXYETHYLENE POLYOXYPROPYLENE	7.8637	10	90.50	A
POLYOXYETHYLENE SORBITOL, MIXED ETHER ESTER	12.6117	3	29.00	A
POLYOXYETHYLENE SORBITAN MIXED FATTY ACID ESTERS	0.9153	4	45.00	A
PROPIONIC ACID	68.5572	12	199.00	A
PROPYLENE GLYCOL	10.5838	7	56.00	A
PYRACLOSTROBIN	1.9554	1	8.00	A
PYRETHRINS	1.1301	2	21.00	A
PYRIDABEN	16.5544	8	74.00	A
PYRIPROXYFEN	52.7328	47	911.30	A
SABADILLA ALKALOIDS	16.3697	27	1,358.01	A
SILICONE DEFOAMER	0.2889	13	217.00	A
SIMAZINE	162.0000	4	90.00	A
SODIUM DIISOOCTYLSULFOSUCCINATE	0.3029	3	20.00	A
SODIUM DIOCTYLSULFOSUCCINATE	3.8860	5	43.00	A
SODIUM HYPOCHLORITE	37.4850		2,726.00	T
SODIUM POLYACRYLATE	2.6593	12	99.00	A
SODIUM XYLENE SULFONATE	3.3991	13	217.00	A
SORBITAN FATTY ACID ESTERS	0.2002	4	45.00	A
SOYBEAN FATTY ACIDS, DIMETHYLAMINE SALT	0.3178	2	15.00	A
SPINOSAD	441.9727	174	4,990.64	A
STRYCHNINE	0.5340	4	54.69	A
STYRENE BUTADIENE COPOLYMER	85.3568	17	496.36	A
SULFUR	88,642.2000	59	2,001.28	A
TALL OIL	3.0613	3	40.00	A
TALL OIL FATTY ACIDS	5.0668	7	123.20	A
ALPHA-[PARA-(1,1,3,3-TETRAMETHYLBUTYL)PHENYL]-OMEGA-HYDROXYPOLY(OXYETHYLENE)	152.9027	30	466.00	A
TETRAPOTASSIUM PYROPHOSPHATE	1.6996	13	217.00	A
THIABENDAZOLE	0.9850		220.00	T
TRIETHANOLAMINE	4.3339	13	217.00	A
TRIFLURALIN	654.7273	18	1,702.27	A
TRISODIUM PHOSPHATE	0.1822	1	3.00	A
UREA	0.1287	1	2.00	A
ZINC PHOSPHIDE	0.0600	1	36.00	A
ZINC SULFATE	1.0691	2	8.00	A
Site Total	254,100.3429	3,067		
TARRAGON				
AZADIRACHTIN	1.0626	55	103.70	A
	0.0014	2	19,200.00	S
TOTAL POUNDS OF THIS CHEMICAL 1.0640				
BACILLUS THURINGIENSIS (BERLINER), SUBSP. AIZAWAI, GC-91 PROTEIN	0.9120	2	0.88	A
BACILLUS THURINGIENSIS, SUBSP. AIZAWAI, STRAIN SD-1372, LEPIDOPTERAN ACTIVE TOXIN(S)	0.2124	3	2.34	A
BACILLUS THURINGIENSIS, SUBSP. KURSTAKI, STRAIN HD-1	0.2060	1	1.00	A
BACILLUS THURINGIENSIS (BERLINER), SUBSP. KURSTAKI, STRAIN SA-11	0.0576	1	7.00	A
BEAUVERIA BASSIANA STRAIN GHA	0.5934	5	11.00	A
CLARIFIED HYDROPHOBIC EXTRACT OF NEEM OIL	8.1197	4	2.88	A
COCONUT DIETHANOLAMIDE	0.0142	4	3.60	A

Commodity	Chemical		Pounds Applied	Agricultural Applications	Amount Treated	Unit Type
TARRAGON						
	DODECYLBENZENE SULFONIC ACID		0.0616	4	3.60	A
	EDTA, TETRASODIUM SALT		0.0038	4	3.60	A
	ISOPROPYL ALCOHOL		0.0188	4	3.60	A
	METHYL BROMIDE		254.8000	1	0.69	A
	PHOSPHORIC ACID		0.0121	4	3.60	A
	PIPERONYL BUTOXIDE		28.4330	104	316.73	A
	POTASH SOAP		122.2955	45	87.50	A
			0.1024	2	19,200.00	S
	TOTAL POUNDS OF THIS CHEMICAL	122.3979				
	POTASSIUM BICARBONATE		6.6666	3	21.00	A
	PYRETHRINS		3.5885	127	395.02	A
	ROTENONE		0.1869	20	60.29	A
	ROTENONE, OTHER RELATED		0.1869	20	60.29	A
	SILICONE DEFOAMER		0.0016	4	3.60	A
	SODIUM XYLENE SULFONATE		0.0190	4	3.60	A
	ALPHA-[PARA-(1,1,3,3-TETRAMETHYLBUTYL)PHENYL]-OMEGA -HYDROXYPOLY(OXYETHYLENE)		0.0722	4	3.60	A
	TETRAPOTASSIUM PYROPHOSPHATE		0.0095	4	3.60	A
	TRIETHANOLAMINE		0.0242	4	3.60	A
	Site Total		427.6619	255		
TOMATILLO						
	ALPHA-ALKYL (C8-C18)-OMEGA-HYDROXYPOLY(OXYETHYLENE) POLY(OXYPROPYLENE)		2.5702	3	33.00	A
	BACILLUS THURINGIENSIS, SUBSP. KURSTAKI, STRAIN HD-1		21.6000	4	40.00	A
	DIAZINON		0.2456	1	4.00	A
	DIETHYLENE GLYCOL		0.1040	1	10.00	A
	DIMETHYLPOLYSILOXANE		0.0309	4	43.00	A
	FATTY ACIDS, MIXED		2.1648	6	70.00	A
	IMIDACLOPRID		0.4624	1	10.00	A
	LAMBDA-CYHALOTHRIN		0.2738	1	10.00	A
	LECITHIN		6.3975	1	34.00	A
	MALATHION		17.2843	2	30.00	A
	METHOMYL		13.0500	5	44.00	A
	4-NONYLPHENOL, FORMALDEHYDE RESIN, PROPOXYLATED		14.2874	6	70.00	A
	ALPHA-(PARA-NONYLPHENYL)-OMEGA-HYDROXYPOLY(OXYETHYELENE)		19.6762	8	114.00	A
	PERMETHRIN		11.2261	11	110.00	A
	POLY-I-PARA-MENTHENE		226.4854	4	136.00	A
	POTASH SOAP		109.6658	11	16.75	A
	POTASSIUM BICARBONATE		45.1000	3	22.00	A
	PROPIONIC ACID		6.3975	1	34.00	A
	PROPYLENE GLYCOL		0.1040	1	10.00	A
	PYRACLOSTROBIN		27.3500	11	154.00	A
	TALL OIL FATTY ACIDS		0.1924	1	10.00	A
	TEBUFENOZIDE		1.9108	1	10.00	A
	THIRAM		0.0250		20.00	P
	Site Total		526.6041	66		
TOMATO						
	ACETAMIPRID		36.3160	9	523.00	A
	ALCOHOLS, C4-C12, NORMAL		0.5119	5	112.00	A
	ALPHA-ALKYLARYL-OMEGA-HYDROXYPOLY(OXYETHYLENE)		1,350.2870	101	7,978.60	A
	ALPHA-ALKYL (C8-C18)-OMEGA-HYDROXYPOLY(OXYETHYLENE) POLY(OXYPROPYLENE)		1,666.3002	259	13,946.00	A
	ALPHA-ALKYL (C9-C11)-OMEGA-HYDROXYPOLY(OXYETHYLENE)		4.6871	3	116.00	A
	ALPHA-ALKYL (C12-C14)-OMEGA-HYDROXYPOLY(OXYETHYLENE)		352.2565	125	4,181.50	A
	ALKYL (C8,C10) POLYGLYCOSIDE		23.3918	1	90.00	A
	AMMONIUM PROPIONATE		44.3447	9	559.60	A
	AMMONIUM SULFATE		261.5800	11	754.60	A
	AVERMECTIN		56.9292	177	5,192.80	A
	AZADIRACHTIN		162.9422	276	13,223.81	A
			0.8890	28	1,051,000.00	S
	TOTAL POUNDS OF THIS CHEMICAL	163.8312				
	AZOXYSTROBIN		670.5295	194	7,690.30	A
	BACILLUS THURINGIENSIS (BERLINER)		0.0043	1	0.50	A

Commodity	Chemical	Pounds Applied	Agricultural Applications	Amount Treated	Unit Type
TOMATO					
	BACILLUS THURINGIENSIS (BERLINER), SUBSP. AIZAWAI, GC-91 PROTEIN	114.4750	44	2,303.59	A
	BACILLUS THURINGIENSIS (BERLINER), SUBSP. AIZAWAI, SEROTYPE H-7	817.2939	129	4,087.53	A
	BACILLUS THURINGIENSIS, SUBSP. AIZAWAI, STRAIN ABTS-1857	2,105.4384	112	3,662.40	A
	BACILLUS THURINGIENSIS (BERLINER), SUBSP. KURSTAKI, SEROTYPE 3A,3B	3.1836	13	54.72	A
	BACILLUS THURINGIENSIS (BERLINER), SUBSP. KURSTAKI, STRAIN EG2371	0.8000	1	12.00	A
	BACILLUS THURINGIENSIS, SUBSP. KURSTAKI, STRAIN HD-1	530.8694	159	1,103.79	A
	BACILLUS THURINGIENSIS SUBSPECIES KURSTAKI, GENETICALLY ENGINEERED STRAIN EG7841 LEPIDOPTERAN ACTIVE TOXIN	111.9728	32	718.62	A
	BACILLUS THURINGIENSIS (BERLINER), SUBSP. KURSTAKI, STRAIN SA-11	1,344.3265	332	16,107.50	A
	BEAUVERIA BASSIANA STRAIN GHA	1.5320	3	7.00	A
	BENOMYL	5.0850	2	5.17	A
	BENZOIC ACID	2.1082	2	155.00	A
	N,N-BIS-(2-OMEGA-HYDROXYPOLY(OXYETHYLENE)ETHYL) ALKYLAMINE, ALKYL DERIVED FROM TALLOW FATTY ACIDS	13.8033	28	1,085.20	A
	N,N-BIS-(2-(OMEGA-HYDROXYPOLYOXYETHYLENE/POLYOXYPROPYLENE) ETHYL)ALKYL (C8-C18) AMINE	168.3370	100	4,146.40	A
	BUPROFEZIN	253.4657	42	842.00	A
	BUTYL ALCOHOL	53.5158	56	2,547.50	A
	ALPHA-(PARA-TERT-BUTYLPHENYL)-OMEGA-HYDROXYPOLY (OXYETHYLENE) PHOSPHATE	193.0213	63	2,298.40	A
	CALCIUM CHLORIDE	12.8521	22	777.40	A
	CARBARYL	2,599.1920	146	5,674.57	A
	CARBON DIOXIDE	921.2000		4,772.98	T
	CHLORINE	149.2500		650.00	A
	CHLOROPICRIN	131,603.7642	44	2,050.00	A
	CHLOROTHALONIL	59,315.5914	933	38,540.38	A
		0.7200	1	2,000.00	U
	TOTAL POUNDS OF THIS CHEMICAL 59,316.3114				
	CITRIC ACID	57.8726	31	1,337.00	A
	CLARIFIED HYDROPHOBIC EXTRACT OF NEEM OIL	10,740.2212	85	3,697.91	A
		1.1194	1	2,500.00	S
	TOTAL POUNDS OF THIS CHEMICAL 10,741.3406				
	CLETHODIM	31.5543	9	368.00	A
	COCONUT DIETHANOLAMIDE	14.3782	89	2,898.49	A
	COPPER HYDROXIDE	31,860.3794	601	22,436.20	A
		0.1535	1	4,300.00	S
	TOTAL POUNDS OF THIS CHEMICAL 31,860.5329				
	COPPER OXIDE (OUS)	504.8000	4	350.00	A
	COPPER OXYCHLORIDE	139.8012	4	92.20	A
	COPPER SALTS OF FATTY AND ROSIN ACIDS	18.2011	1	20.00	A
	COPPER SULFATE (ANHYDROUS)	1.3500	1	4.50	A
	COPPER SULFATE (BASIC)	26.5398	4	92.20	A
	CORN PRODUCT, HYDROLYZED	660.6983	35	2,090.00	A
	COTTONSEED OIL	52.3776	6	157.00	A
	CYFLUTHRIN	372.7184	191	8,910.87	A
	CYROMAZINE	187.4797	42	1,492.25	A
	ALPHA-DECYL-OMEGA-HYDROXYPOLY(OXYETHYLENE) PHOSPHATE	0.0371	1	1.00	A
	DIAMMONIUM PHOSPHATE	26.9354	25	870.20	A
	DIAZINON	289.1340	44	536.45	A
	1,3-DICHLOROPROPENE	67,453.3662	16	616.10	A
	DICLORAN	126.2250	23	101.10	A
		0.2250	3	12,900.00	S
	TOTAL POUNDS OF THIS CHEMICAL 126.4500				
	DICOFOL	734.8501	18	1,020.80	A
	DIETHYLENE GLYCOL	26.5662	57	2,264.08	A
	DIMETHOATE	4,117.9801	229	9,231.43	A
	DIMETHOMORPH	305.9876	97	1,594.78	A
	DIMETHYLPOLYSILOXANE	195.2008	566	25,337.61	A
	DIMETHYL SOYA AMINE	2.9188	1	111.00	A
	DIPHACINONE	0.0128	2	95.00	A
	DODECYLBENZENE SULFONIC ACID	62.3055	89	2,898.49	A
	ALPHA-(PARA-DODECYLPHENYL)-OMEGA-HYDROXYPOLY(OXYETHYLENE)	3.2160	2	72.00	A
	EDTA, SODIUM SALT	0.0869	9	157.00	A

Commodity Chemical	Pounds Applied	Agricultural Applications	Amount Treated	Unit Type
TOMATO				
EDTA, TETRASODIUM SALT	3.8342	89	2,898.49	A
ENDOSULFAN	266.7094	39	418.44	A
EPTC	106.5661	2	58.50	A
ESFENVALERATE	904.8181	540	19,664.08	A
ETHEPHON	1,572.3821	43	1,902.50	A
ETHYLENE GLYCOL	2.8901	6	20.00	A
FATTY ACIDS, METHYL ESTERS	628.4581	100	4,146.40	A
FATTY ACIDS, MIXED	122.9316	92	7,602.70	A
FATTY ACIDS DERIVED FROM TALLOW	140.9026	125	4,181.50	A
FENPROPATHRIN	1,619.9163	174	8,264.20	A
FOSETYL-AL	790.2400	33	406.64	A
GARLIC	0.4248	1	2.00	A
GLYPHOSATE, DIAMMONIUM SALT	77.9759	6	138.00	A
GLYPHOSATE, ISOPROPYLAMINE SALT	6,266.6579	105	5,616.10	A
GLYPHOSATE-TRIMESIUM	127.5078	1	127.00	A
HALOSULFURON	3.5945	6	214.00	A
HARPIN PROTEIN	0.3938	5	67.00	A
HEPTAMETHYLTRISILOXANE ETHOXYLATED	10.9153	8	263.00	A
HYDROTREATED PARAFFINIC SOLVENT	408.7790	10	612.00	A
IMIDACLOPRID	1,290.8447	254	12,076.16	A
INDOXACARB	1,138.6876	374	19,047.05	A
ALPHA-ISODECYL-OMEGA-HYDROXYPOLY(OXYETHYLENE) PHOSPHATE	25.3780	8	263.00	A
ISOPARAFFINIC HYDROCARBONS	549.5725	28	1,085.20	A
ISOPROPYL ALCOHOL	176.8717	370	16,523.86	A
KAOLIN	4,993.8080	16	279.00	A
LAMBDA-CYHALOTHRIN	133.0444	108	4,535.65	A
LECITHIN	731.2761	122	5,212.50	A
MALATHION	771.2187	90	2,388.30	A
MANCOZEB	19,629.8134	273	15,072.83	A
MANEB	4,526.6104	169	3,685.08	A
	0.1280	1	4,300.00	S
TOTAL POUNDS OF THIS CHEMICAL 4,526.7384				
MANGANESE SULFATE	44.5346	13	485.50	A
MEFENOXAM	1,291.7637	274	11,375.31	A
MEFENOXAM, OTHER RELATED	31.6509	243	9,872.31	A
METALAXYL	22.8240	6	199.00	A
	0.0900	1	2,000.00	U
TOTAL POUNDS OF THIS CHEMICAL 22.9140				
METAM-SODIUM	227,801.2164	34	1,477.36	A
METHAMIDOPHOS	2,893.9615	78	3,831.73	A
METHOMYL	10,578.7177	343	13,848.97	A
METHYLATED SOYBEAN OIL	422.2914	27	1,968.00	A
METHYL BROMIDE	150,711.8500	36	1,756.10	A
METHYL SILICONE RESINS	3.6236	2	22.00	A
METOLACHLOR	163.1065	5	112.00	A
(S)-METOLACHLOR	4,616.1210	73	3,295.07	A
METRIBUZIN	1,089.7016	70	2,634.85	A
MEVINPHOS	15.5100	1	11.00	A
MEVINPHOS, OTHER RELATED	10.3400	1	11.00	A
MINERAL OIL	226.9847	4	244.00	A
MODIFIED PHTHALIC GLYCEROL ALKYD RESIN	23.7337	9	181.32	A
MYCLOBUTANIL	682.0330	177	7,380.55	A
NAPROPAMIDE	1,323.5685	30	878.20	A
4-NONYLPHENOL, FORMALDEHYDE RESIN, PROPOXYLATED	397.0852	175	10,980.40	A
ALPHA-(PARA-NONYLPHENYL)-OMEGA-HYDROXYPOLY(OXYETHYELENE)	2,606.4789	684	31,079.75	A
ALPHA-(PARA-NONYLPHENYL)-OMEGA-HYDROXYPOLY(OXYETHYLENE), BRANCHED	44.5135	17	841.00	A
ALPHA-(PARA-NONYLPHENYL)-OMEGA-HYDROXYPOLY(OXYETHYLENE), PHOSPHATE ESTER	55.0713	46	1,884.80	A
ALPHA-(PARA-NONYL PHENYL)-OMEGA-HYDROXYPOLY (OXYETHYLENE) SULFATE, AMMONIUM SALT	0.8250	4	142.00	A
N-OCTYL BICYCLOHEPTENE DICARBOXIMIDE	0.2800	1	2.02	A
ALPHA-OCTYLPHENYL-OMEGA-HYDROXYPOLY(OXYETHYLENE)	142.5963	18	717.30	A
OIL OF JOJOBA	2.3028	7	30,100.00	S
OLEIC ACID	13.7829	101	3,826.06	A
OLEIC ACID, METHYL ESTER	132.7984	9	1,052.80	A
ORCHEX 796 OIL	410.7195	30	1,157.20	A
ORGANOSILICONE, POLY OXYALKYLENE ETHER COPOLYMER	3.8829	2	85.00	A

Commodity	Chemical		Pounds Applied	Agricultural Applications	Amount Treated	Unit Type
TOMATO						
	OXAMYL		6,687.6352	184	7,953.56	A
	OXYFLUORFEN		439.4688	30	2,643.00	A
	PARAQUAT DICHLORIDE		542.8083	15	480.00	A
	PCNB		1.5000	1	0.17	A
	PEBULATE		1,077.3282	27	541.00	A
	PERMETHRIN		360.5220	71	2,099.40	A
	PETROLEUM DISTILLATES		8.7565	1	111.00	A
	PETROLEUM DISTILLATES, REFINED		28.3113	2	4.00	A
			0.7988	3	8,900.00	S
	TOTAL POUNDS OF THIS CHEMICAL	29.1101				
	PETROLEUM HYDROCARBONS		25.8500	1	11.00	A
	PETROLEUM OIL, PARAFFIN BASED		171.1829	4	142.00	A
	PETROLEUM OIL, UNCLASSIFIED		63.5144	5	125.00	A
			17.6130	3	42,200.00	S
	TOTAL POUNDS OF THIS CHEMICAL	81.1274				
	ORTHO-PHENYLPHENOL				283.14	S
			5.4353		650.00	A
	TOTAL POUNDS OF THIS CHEMICAL	5.4353				
	ORTHO-PHENYLPHENOL, SODIUM SALT		214.6451		18,047.00	T
	PHOSPHINE		18.8000		4,772.98	T
	PHOSPHORIC ACID		196.7842	198	6,911.71	A
	PIPERONYL BUTOXIDE		1,137.3589	75	1,965.86	A
			3.8832	6	336,000.00	S
	TOTAL POUNDS OF THIS CHEMICAL	1,141.2421				
	PIPERONYL BUTOXIDE, OTHER RELATED		284.2697	74	1,963.84	A
			0.9708	6	336,000.00	S
	TOTAL POUNDS OF THIS CHEMICAL	285.2405				
	POLYACRYLAMIDE, POLYETHYLENE GLYCOL MIXTURE		1.3571	2	46.00	A
	POLYACRYLAMIDE POLYMER		2.2541	4	142.60	A
	POLYALKENE OXIDE MODIFIED HEPTAMETHYL TRISILOXANE		17.6079	17	1,620.00	A
	POLYETHYLENE GLYCOL MONO(3-(TETRAMETHYL-1-(TRIMETHYLSILOXY)DISILOXANYL)PROPYL)ETHER		110.7351	133	1,770.36	A
	POLY-I-PARA-MENTHENE		4,239.5663	158	10,712.35	A
	POLYOXYETHYLENE DIOLEATE		0.0809	2	85.00	A
	POLYOXYETHYLENE POLYOXYPROPYLENE		98.8717	58	1,362.83	A
	POLYOXYETHYLENE SORBITAN MIXED FATTY ACID ESTERS		26.3993	4	142.00	A
	POLYOXYETHYLENE SORBITAN TRIOLEATE		0.0334	1	1.00	A
	POLYSACCHARIDE POLYMER		0.1125	1	74.00	A
	POTASH SOAP		1,209.1387	73	597.20	A
			572.1321	18	1,008,000.00	S
	TOTAL POUNDS OF THIS CHEMICAL	1,781.2708				
	POTASSIUM BICARBONATE		456.8585	11	171.12	A
	POTASSIUM N-METHYLDITHIO CARBAMATE		35,852.1520	9	1,253.00	A
	PROPIONIC ACID		731.2761	122	5,212.50	A
	PROPYLENE GLYCOL		41.8701	71	2,763.06	A
	PROPYLENE GLYCOL, METHYL ETHER		18.8832	88	3,343.08	A
	PYMETROZINE		7.5432	3	20.50	A
	PYRACLOSTROBIN		1,455.9248	210	11,092.60	A
	PYRETHRINS		163.5546	102	3,983.89	A
			0.4980	16	379,000.00	S
	TOTAL POUNDS OF THIS CHEMICAL	164.0526				
	PYRIPROXYFEN		64.4021	29	1,053.00	A
	QST 713 STRAIN OF DRIED BACILLUS SUBTILIS		0.3416	5	6.00	A
	RIMSULFURON		32.9981	68	3,034.12	A
	ROTENONE		15.4678	35	1,827.15	A
	ROTENONE, OTHER RELATED		15.4678	35	1,827.15	A
	SETHOXYDIM		188.6642	21	751.30	A
	SILICONE DEFOAMER		1.6295	89	2,898.49	A
	SODIUM DIOCTYLSULFOSUCCINATE		8.9463	13	490.98	A
	SODIUM DODECYLBENZENE SULFONATE		0.0156	1	10.00	A
	SODIUM HYPOCHLORITE		9,586.1640		213,864.00	T
			57.6566			
	TOTAL POUNDS OF THIS CHEMICAL	9,643.8206				
	SODIUM POLYACRYLATE		13.9686	9	559.60	A
	SODIUM XYLENE SULFONATE		19.1709	89	2,898.49	A
	SORBITAN FATTY ACID ESTERS		5.7748	4	142.00	A
	SORBITAN TRIOLEATE		0.0185	1	1.00	A
	SORBITOL		0.1782	1	10.00	A

Commodity	Chemical	Pounds Applied	Agricultural Applications	Amount Treated	Unit Type
TOMATO					
	SOYBEAN FATTY ACIDS, DIMETHYLAMINE SALT	0.8214	1	44.00	A
	SPINOSAD	1,652.4292	500	17,950.45	A
	STREPTOMYCES GRISEOVIRIDIS STRAIN K61	0.1515	10	4.00	A
		0.0125	7	11,550.00	S
	TOTAL POUNDS OF THIS CHEMICAL 0.1640				
	STREPTOMYCIN SULFATE	23.8052	5	116.00	A
	SULFUR	492,705.5631	532	20,850.73	A
	TALL OIL	3.8752	11	254.00	A
	TALL OIL FATTY ACIDS	172.2670	97	4,120.28	A
	TEBUFENOZIDE	3,089.2717	369	18,768.96	A
	ALPHA-[PARA-(1,1,3,3-TETRAMETHYLBUTYL)PHENYL]-OMEGA -HYDROXYPOLY(OXYETHYLENE)	93.2305	104	3,191.49	A
	TETRAPOTASSIUM PYROPHOSPHATE	9.5855	89	2,898.49	A
	THIAMETHOXAM	61.5884	55	1,304.50	A
	THIRAM	112.6589		64,411.65	P
		4.0658			
		1.6284		1,146.44	K
	TOTAL POUNDS OF THIS CHEMICAL 118.3531				
	TRICHODERMA HARZIANUM RIFAI STRAIN KRL-AG2	2.5461	17	240.50	A
	(E)-4-TRIDECEN-1-YL-ACETATE	16.8918	9	775.50	A
	(Z)-4-TRIDECEN-1-YL-ACETATE	0.5294	9	775.50	A
	TRIETHANOLAMINE	24.4429	89	2,898.49	A
	TRIFLOXYSTROBIN	16.3750	4	208.00	A
	TRIFLURALIN	7,579.1607	303	12,739.45	A
	ALPHA-2,6,8-TRIMETHYL-4-NONYLOXY-OMEGA-HYDROXYPOLY (OXYETHYLENE)	3.4146	3	149.00	A
	TRISODIUM PHOSPHATE	1.2121	5	173.00	A
	UREA DIHYDROGEN SULFATE	2.2183	3	55.50	A
	VEGETABLE OIL	1.1376	2	0.70	A
	VINYL POLYMER	0.0437	1	80.00	A
	XYLENE RANGE AROMATIC SOLVENT	1.0251	1	5.00	A
	ZINC SULFATE	25.0704	28	1,512.50	A
	Site Total	1,347,664.7426	12,015		
TOMATO, PROCESSING					
	ACETAMIPRID	172.9359	26	4,397.16	A
	ACIBENZOLAR-S-METHYL	3.1400	1	134.00	A
	ACRYLAMIDE/SODIUM ACRYLATE COPOLYMER	31.3198	16	2,380.00	A
	ALCOHOLS, C4-C12, NORMAL	169.0743	145	19,066.99	A
	ALPHA-ALKYLARYL-OMEGA-HYDROXYPOLY(OXYETHYLENE)	8,312.1618	461	52,583.50	A
	ALKYL BENZENE SULFONIC ACID	0.3465	1	56.77	A
	ALPHA-ALKYL (C8-C18)-OMEGA-HYDROXYPOLY(OXYETHYLENE) POLY(OXYPROPYLENE)	252.1473	35	2,004.20	A
	ALPHA-ALKYL (C9-C11)-OMEGA-HYDROXYPOLY(OXYETHYLENE)	624.6328	316	19,969.81	A
	ALPHA-ALKYL (C10-C14)-OMEGA-HYDROXYPOLY(OXYETHYLENE)	148.9775	26	1,237.50	A
	ALPHA-ALKYL (SECONDARY C12-C14)-OMEGA-HYDROXYPOLY (OXYETHYLENE)	1.7161	8	295.00	A
	ALPHA-ALKYL (C12-C16)-OMEGA-HYDROXYPOLY(OXYETHYLENE)	18.5120	26	1,237.50	A
	ALPHA-ALKYL (C12-C14)-OMEGA-HYDROXYPOLY(OXYETHYLENE)	76.8079	37	3,826.10	A
	ALPHA-ALKYLPHENYL-OMEGA-HYDROXYPOLY(OXYETHYLENE)	2.6182	1	89.00	A
	ALKYL (C8,C10) POLYGLYCOSIDE	4,265.0281	216	17,996.08	A
	ALLYLOXYPOLYETHYLENE GLYCOL ACETATE	14.7856	6	406.00	A
	AMMONIUM NITRATE	18.7730	6	411.00	A
	AMMONIUM PROPIONATE	298.9174	110	6,459.22	A
	AMMONIUM SULFATE	1,435.5075	263	16,605.72	A
	AVERMECTIN	47.6645	85	6,551.60	A
	AZADIRACHTIN	0.3947	4	45.00	A
	AZOXYSTROBIN	2,545.6073	415	35,936.68	A
	BACILLUS THURINGIENSIS (BERLINER), SUBSP. AIZAWAI, GC-91 PROTEIN	2,172.7289	347	41,813.66	A
	BACILLUS THURINGIENSIS (BERLINER), SUBSP. AIZAWAI, SEROTYPE H-7	730.4039	54	6,304.80	A
	BACILLUS THURINGIENSIS, SUBSP. AIZAWAI, STRAIN ABTS-1857	1,550.0484	22	2,764.10	A
	BACILLUS THURINGIENSIS (BERLINER), SUBSP. KURSTAKI, SEROTYPE 3A,3B	59.5840	12	931.00	A
	BACILLUS THURINGIENSIS VAR. KURSTAKI, GENETICALLY ENGINEERED STRAIN EG7826	759.8760	36	5,055.84	A

Commodity Chemical	Pounds Applied	Agricultural Applications	Amount Treated	Unit Type
TOMATO, PROCESSING				
BACILLUS THURINGIENSIS, SUBSP. KURSTAKI, STRAIN HD-1	2,918.0509	75	7,390.90	A
BACILLUS THURINGIENSIS SUBSPECIES KURSTAKI, GENETICALLY ENGINEERED STRAIN EG7841 LEPIDOPTERAN ACTIVE TOXIN	330.1350	17	1,897.90	A
BACILLUS THURINGIENSIS (BERLINER), SUBSP. KURSTAKI, STRAIN SA-11	1,083.6969	213	16,674.14	A
BENTONITE	35.2200	3	232.00	A
BENZOIC ACID	26.9234	53	3,247.50	A
N,N-BIS-(2-OMEGA-HYDROXYPOLY(OXYETHYLENE)ETHYL) ALKYLAMINE, ALKYL DERIVED FROM TALLOW FATTY ACIDS	1.7400	5	218.00	A
N,N-BIS-(2-(OMEGA-HYDROXYPOLYOXYETHYLENE/POLYOXYPROPYLENE) ETHYL)ALKYL (C8-C18) AMINE	1,006.1118	221	17,887.50	A
BROMETHALIN	0.0007	1	87.00	A
2-BUTOXYETHANOL	0.5022	3	97.20	A
BUTYL ALCOHOL	521.7661	278	23,605.75	A
ALPHA-(PARA-TERT-BUTYLPHENYL)-OMEGA-HYDROXYPOLY (OXYETHYLENE) PHOSPHATE	143.5499	29	2,243.60	A
CALCIUM CHLORIDE	486.0524	352	21,875.98	A
CARBARYL	4,189.1802	136	6,665.74	A
CARBON DIOXIDE	421.4000		2,071.78	T
CHLOROPHACINONE	0.0200	2	15.00	A
CHLOROPICRIN	18.9219	2	0.52	A
CHLOROTHALONIL	193,859.4191	1,475	108,229.76	A
CHLORTHAL-DIMETHYL	98.3700	1	82.00	A
CITRIC ACID	1,536.2999	496	30,109.47	A
CLARIFIED HYDROPHOBIC EXTRACT OF NEEM OIL	33.7365	1	80.00	A
CLETHODIM	321.0729	49	2,331.56	A
CLOFENTEZINE	0.9758	1	60.00	A
COCONUT DIETHANOLAMIDE	30.7641	94	5,560.10	A
COPPER AMMONIUM COMPLEX	50.2976	1	157.18	A
COPPER HYDROXIDE	94,582.7424	938	76,649.47	A
COPPER OXIDE (OUS)	24,481.3009	179	22,876.67	A
COTTONSEED OIL	16,946.5168	221	29,086.34	A
CYFLUTHRIN	278.0022	86	6,712.29	A
CYROMAZINE	38.6100	4	309.70	A
(E)-5-DECENOL	1.0263	4	297.00	A
(E)-5-DECENYL ACETATE	4.9377	4	297.00	A
ALPHA-DECYL-OMEGA-HYDROXYPOLY(OXYETHYLENE)	101.0540	4	348.40	A
DERIVATED NATURAL POLYMERS	0.5056	6	208.00	A
DIAZINON	9,944.8741	193	9,439.56	A
1,3-DICHLOROPROPENE	28,196.5136	9	372.22	A
DICOFOL	561.9877	13	729.00	A
DIETHYLENE GLYCOL	413.6060	194	12,104.56	A
DIMETHOATE	24,250.4025	974	53,373.73	A
DIMETHOMORPH	538.4050	43	2,807.66	A
DIMETHYL DICOCOALKYL AMMONIUM SALT WITH NAPHTHALENE SULFONIC ACID, FORMALDEHYDE CONDENSATE	3.3520	3	167.00	A
DIMETHYLPOLYSILOXANE	1,540.3519	1,045	81,592.20	A
DIMETHYL SOYA AMINE	1.1692	2	253.00	A
DIOCTYL PHTHALATE	7.9712	4	241.00	A
DIPHACINONE	0.0236	8	118.02	A
Z-8-DODECENOL	0.0135	1	56.00	A
E-8-DODECENYL ACETATE	0.0735	1	56.00	A
Z-8-DODECENYL ACETATE	1.0930	1	56.00	A
DODECYLBENZENE SULFONIC ACID	133.3110	94	5,560.10	A
ALPHA-(PARA-DODECYLPHENYL)-OMEGA-HYDROXYPOLY(OXYETHYLENE)	355.3783	188	11,812.31	A
EDTA, SODIUM SALT	21.9550	79	11,297.65	A
EDTA, TETRASODIUM SALT	8.2038	94	5,560.10	A
EMULSIFIABLE METHYLATED VEGETABLE OIL	43.6966	1	154.00	A
ENDOSULFAN	23,254.4882	258	25,724.05	A
EPTC	3,184.6253	18	1,379.80	A
ESFENVALERATE	3,013.9910	951	69,159.32	A
ETHALFLURALIN	29.0589	2	106.00	A
ETHEPHON	18,033.9567	500	33,123.94	A
ETHYL ACRYLATE AND METHYL METHACRYLATE COPOLYMER	57.6580	6	374.30	A
ETHYLENE GLYCOL	239.6730	28	1,086.40	A
FATTY ACIDS, METHYL ESTERS	3,756.1507	221	17,887.50	A
FATTY ACIDS, MIXED	359.9069	217	24,141.36	A
FATTY ACIDS DERIVED FROM TALLOW	30.7232	37	3,826.10	A

Commodity Chemical	Pounds Applied	Agricultural Applications	Amount Treated	Unit Type
TOMATO, PROCESSING				
FENPROPATHRIN	142.8957	17	708.00	A
FERROUS SULFATE	3.0747	8	483.90	A
FOSETYL-AL	6,812.2240	67	2,954.00	A
GAMMA AMINOBUTYRIC ACID	524.5397	91	7,554.36	A
GLUTAMIC ACID	524.5397	91	7,554.36	A
GLYPHOSATE	8,357.6411	20	5,221.50	A
GLYPHOSATE, DIAMMONIUM SALT	3,868.1801	121	6,888.40	A
GLYPHOSATE, ISOPROPYLAMINE SALT	72,062.6835	1,006	77,654.61	A
HALOSULFURON	17.4314	21	1,114.00	A
HARPIN PROTEIN	22.8863	28	1,412.00	A
HEPTAMETHYLTRISILOXANE ETHOXYLATED	48.8660	12	1,439.00	A
HYDROTREATED PARAFFINIC SOLVENT	1,879.3890	44	2,862.40	A
2-(3-HYDROXYPROPYL)-HEPTA-METHYL TRISILOXANE, ETHOXYLATED, ACETATE	665.4417	161	8,945.70	A
IMIDACLOPRID	1,348.1316	181	21,660.07	A
INDOXACARB	6,350.7698	916	100,577.27	A
ALPHA-ISODECYL-OMEGA-HYDROXYPOLY(OXYETHYLENE) PHOSPHATE	113.6135	12	1,439.00	A
ISOPARAFFINIC HYDROCARBONS	69.2760	5	218.00	A
ISOPROPYL ALCOHOL	4,078.9833	2,063	185,816.64	A
ISOPROPYLAMINE DODECYLBENZENE SULFONATE	0.5022	3	97.20	A
KAOLIN	77,154.2500	33	2,580.00	A
LACTOSE	5.2830	3	232.00	A
LAMBDA-CYHALOTHRIN	1,393.6006	731	44,500.61	A
LECITHIN	3,064.5770	194	48,776.59	A
LIMONENE	10.2947	3	97.20	A
MAGNESIUM SULFATE	2.9841	5	784.00	A
MALATHION	5,658.8861	76	5,160.53	A
MALIC ACID	0.0400	1	74.00	A
MANCOZEB	43,596.7826	474	36,316.03	A
MANEB	43,210.0226	351	36,447.99	A
MANGANESE SULFATE	450.2213	47	2,784.10	A
MEFENOXAM	4,121.8790	479	41,171.27	A
MEFENOXAM, OTHER RELATED	95.2889	381	34,127.22	A
METAM-SODIUM	2,647,541.6869	512	56,644.01	A
METHAMIDOPHOS	12,934.5178	209	14,595.23	A
METHOMYL	45,866.8710	620	57,540.12	A
METHYLATED SOYBEAN OIL	2,716.0051	174	12,198.13	A
METHYL CELLULOSE	7.8603	4	241.00	A
METHYL SILICONE RESINS	65.0402	8	505.00	A
METOLACHLOR	68.0848	1	43.00	A
(S)-METOLACHLOR	98,229.8532	989	81,642.55	A
METRIBUZIN	10,715.5209	512	31,385.10	A
MINERAL OIL	526.9428	6	588.00	A
MODIFIED PHTHALIC GLYCEROL ALKYD RESIN	1,497.7562	85	12,425.65	A
MORPHOLINE	3.4466	4	241.00	A
MYCLOBUTANIL	812.4865	131	8,692.00	A
NAPROPAMIDE	9,020.1058	156	8,763.32	A
4-NONYLPHENOL, FORMALDEHYDE RESIN, PROPOXYLATED	2,718.9307	555	45,927.76	A
ALPHA-(PARA-NONYLPHENYL)-OMEGA-HYDROXYPOLY(OXYETHYELENE)	20,530.3550	2,770	272,548.65	A
ALPHA-(PARA-NONYLPHENYL)-OMEGA-HYDROXYPOLY(OXYETHYLENE), BRANCHED	210.4727	38	3,761.73	A
ALPHA-(PARA-NONYLPHENYL)-OMEGA-HYDROXYPOLY(OXYETHYLENE), PHOSPHATE ESTER	242.3389	146	8,105.22	A
ALPHA-(PARA-NONYL PHENYL)-OMEGA-HYDROXYPOLY (OXYETHYLENE) SULFATE, AMMONIUM SALT	4.2862	29	2,329.00	A
ALPHA-OCTYLPHENYL-OMEGA-HYDROXYPOLY(OXYETHYLENE)	14,418.9587	679	53,575.38	A
OLEIC ACID	366.8237	372	24,459.68	A
OLEIC ACID, METHYL ESTER	4,770.8311	269	17,287.20	A
ORCHEX 796 OIL	4,065.0859	193	12,030.31	A
ORGANOSILICONE, POLY OXYALKYLENE ETHER COPOLYMER	198.3592	106	5,345.13	A
OXAMYL	747.9189	23	1,139.00	A
OXYFLUORFEN	3,966.7876	262	19,846.40	A
PARAQUAT DICHLORIDE	7,621.8035	94	10,351.59	A
PEBULATE	32,652.9282	119	9,221.42	A
PERMETHRIN	2,762.0927	219	14,359.48	A
PETROLEUM DISTILLATES	3,855.3529	178	12,492.57	A
PETROLEUM DISTILLATES, ALIPHATIC	10.3696	17	2,395.00	A
PETROLEUM DISTILLATES, REFINED	211.1080	2	20.00	A

Commodity Chemical	Pounds Applied	Agricultural Applications	Amount Treated	Unit Type
TOMATO, PROCESSING				
PETROLEUM NAPHTHENIC OILS	21.9238	16	2,380.00	A
PETROLEUM OIL, PARAFFIN BASED	901.9453	32	2,426.20	A
PETROLEUM OIL, UNCLASSIFIED	88.7278	2	189.00	A
PHOSPHINE	8.6000		2,071.78	T
PHOSPHORIC ACID	2,500.4727	1,039	86,143.17	A
BETA-PINENE POLYMER	5,398.2317	166	21,817.06	A
POLYACRYLAMIDE, POLYETHYLENE GLYCOL MIXTURE	21.4304	10	953.80	A
POLYACRYLAMIDE POLYMER	113.5020	174	14,452.61	A
POLYACRYLIC POLYMER	0.5674	6	406.00	A
POLYALKENE OXIDE MODIFIED HEPTAMETHYL TRISILOXANE	83.3885	52	5,312.40	A
POLYALKYLENEOXIDE MODIFIED POLYDIMETHYL-SILOXANE	10.7180	1	154.00	A
POLYETHYLENE GLYCOL	24.5725	40	3,064.70	A
POLYETHYLENE GLYCOL DIACETATE	1.3441	6	406.00	A
POLYETHYLENE GLYCOL MONO(3-(TETRAMETHYL-1-(TRIMETHYLSILOXY)DISILOXANYL)PROPYL)ETHER	142.2090	47	3,218.50	A
POLYETHYLENE GLYCOL OLEATE	7.7626	3	167.00	A
POLYHEDRAL OCCLUSION BODIES (OB'S) OF THE NUCLEAR POLYHEDROSIS VIRUS OF HELICOVERPA ZEA (CORN EARWORM)	0.5574	4	293.00	A
POLY-I-PARA-MENTHENE	7,584.7152	473	29,891.78	A
POLYOXYETHYLENE DIOLEATE	4.1325	106	5,345.13	A
POLYOXYETHYLENE POLYOXYPROPYLENE	332.9825	200	12,362.49	A
POLYOXYETHYLENE SORBITAN MIXED FATTY ACID ESTERS	137.1591	29	2,329.00	A
POLYSACCHARIDE POLYMER	1.5287	48	2,741.80	A
POLYSILOXANE	5.8144	6	208.00	A
POTASSIUM N-METHYLDITHIO CARBAMATE	170,424.9904	33	2,608.46	A
PROMETRYN	119.6983	1	58.60	A
PROPIONIC ACID	3,064.5770	194	48,776.59	A
PROPYLENE GLYCOL	945.7513	621	42,909.55	A
PROPYLENE GLYCOL, METHYL ETHER	9.0493	20	1,235.67	A
PYMETROZINE	29.2200	2	40.00	A
PYRACLOSTROBIN	6,176.2801	605	49,219.54	A
RIMSULFURON	1,298.4514	1,568	119,808.76	A
SETHOXYDIM	464.0704	26	2,141.71	A
SILICONE DEFOAMER	3.4866	94	5,560.10	A
SODIUM DIISOOCTYLSULFOSUCCINATE	1.0513	4	241.00	A
SODIUM DIOCTYLSULFOSUCCINATE	383.5467	259	18,333.90	A
SODIUM DODECYLBENZENE SULFONATE	1.3186	8	688.00	A
SODIUM POLYACRYLATE	94.1590	110	6,459.22	A
SODIUM XYLENE SULFONATE	41.0188	94	5,560.10	A
SORBITAN FATTY ACID ESTERS	30.0035	29	2,329.00	A
SORBITOL	7.9742	5	393.00	A
SOYBEAN FATTY ACIDS, DIMETHYLAMINE SALT	33.3463	51	2,994.50	A
SPINOSAD	553.3163	57	5,750.58	A
STARCH	0.0107	2	301.00	A
STYRENE BUTADIENE COPOLYMER	5.3630	2	301.00	A
SULFUR	6,912,869.1156	3,171	255,651.25	A
TALL OIL	160.1804	199	12,316.20	A
TALL OIL FATTY ACIDS	1,099.9188	211	20,348.43	A
TEBUFENOZIDE	17,103.2660	1,104	102,337.01	A
ALPHA-[PARA-(1,1,3,3-TETRAMETHYLBUTYL)PHENYL]-OMEGA-HYDROXYPOLY(OXYETHYLENE)	3,692.4251	300	25,986.55	A
ALPHA-[PARA-(1,1,3,3,-TETRAMETHYLBUTYL)PHENYL]-OMEGA-HYDROXYPOLY(OXYETHYLENE) PHOSPHATE ESTER	146.2889	11	1,388.80	A
TETRAPOTASSIUM PYROPHOSPHATE	20.5094	94	5,560.10	A
THIAMETHOXAM	774.3896	117	11,667.59	A
THIRAM	0.2500		256.00	P
(E)-4-TRIDECEN-1-YL-ACETATE	236.8123	135	10,126.44	A
(Z)-4-TRIDECEN-1-YL-ACETATE	7.4975	135	10,126.44	A
TRIETHANOLAMINE	52.2989	94	5,560.10	A
TRIFLOXYSTROBIN	3.5000	1	23.50	A
TRIFLURALIN	100,555.8201	2,273	182,457.96	A
ALPHA-2,6,8-TRIMETHYL-4-NONYLOXY-OMEGA-HYDROXYPOLY(OXYETHYLENE)	8.7068	8	675.30	A
TRISODIUM PHOSPHATE	270.3846	440	30,440.51	A
ALPHA-UNDECYL-OMEGA-HYDROXYPOLY(OXYETHYLENE)	133.0034	37	2,943.63	A
UREA	317.2964	115	14,955.48	A
UREA DIHYDROGEN SULFATE	220.6580	12	816.60	A
VEGETABLE OIL	1,210.9885	9	1,202.70	A

Commodity Chemical		Pounds Applied	Agricultural Applications	Amount Treated	Unit Type
TOMATO, PROCESSING					
VINYL POLYMER		17.4731	51	4,336.60	A
XYLENE RANGE AROMATIC SOLVENT		3,040.6646	51	2,115.65	A
ZINC SULFATE		133.9731	87	9,072.46	A
Site Total		10,943,415.7767	32,443		
TROPICAL/SUBTROPICAL FRUIT					
AZOXYSTROBIN		0.0009	1	4.00	U
CORN PRODUCT, HYDROLYZED		7.2708	10	22.00	A
DIPHACINONE		0.0029	4	10.00	A
GLYPHOSATE		5.9209	2	25.00	A
GLYPHOSATE, ISOPROPYLAMINE SALT		28.9161	13	84.50	A
		0.0313	1	13.00	U
TOTAL POUNDS OF THIS CHEMICAL	28.9474				
ISOPROPYL ALCOHOL		69.1211	13	71.00	A
MALATHION		0.6420	5	6.00	A
ALPHA-(PARA-NONYLPHENYL)-OMEGA-HYDROXYPOLY(OXYETHYELENE)		207.3633	13	71.00	A
SPINOSAD		0.0011	15	3.50	A
Site Total		319.2704	64		
TURF/SOD					
ALUMINUM PHOSPHIDE		0.1970	3	48.00	A
AMMONIUM SULFATE		30.8943	1	40.00	A
ATRAZINE		68.5523	17	69.96	A
ATRAZINE, OTHER RELATED		1.4483	17	69.96	A
AZOXYSTROBIN		35.2438	9	96.30	A
N,N-BIS-(2-OMEGA-HYDROXYPOLY(OXYETHYLENE)ETHYL) ALKYLAMINE, ALKYL DERIVED FROM TALLOW FATTY ACIDS		13.2452	19	545.80	A
BROMOXYNIL HEPTANOATE		54.0915	18	158.90	A
BROMOXYNIL OCTANOATE		138.6001	24	271.90	A
CARFENTRAZONE-ETHYL		2.2965	20	132.27	A
CHLOROPICRIN		10,307.4793	10	211.45	A
CHLOROTHALONIL		11,839.1234	77	2,097.19	A
CHLORPYRIFOS		1,105.9946	76	899.50	A
CHLORSULFURON		6.6891	2	17.50	A
CHLORTHAL-DIMETHYL		9,475.8600	129	1,080.12	A
CLOPYRALID, MONOETHANOLAMINE SALT		1.7350	1	14.00	A
		0.0155		4,000.00	S
TOTAL POUNDS OF THIS CHEMICAL	1.7505				
CLOPYRALID,TRIETHYLAMINE SALT		3.0730	3	42.60	A
2,4-D		1.1000	1	1.15	A
2,4-D, DIMETHYLAMINE SALT		3,240.0022	198	3,282.26	A
2,4-D, 2-ETHYLHEXYL ESTER		73.7206	20	132.27	A
DICAMBA		4.6064	21	133.42	A
DICAMBA, DIMETHYLAMINE SALT		575.2562	158	2,237.48	A
2-(2,4-DP), DIMETHYLAMINE SALT		54.0977	6	181.28	A
1,3-DICHLOROPROPENE		11.3491	1	0.22	A
DIGLYCOLAMINE SALT OF 3,6-DICHLORO-O-ANISIC ACID		85.0181	9	266.00	A
DIMETHYLPOLYSILOXANE		632.8276	46	1,283.55	A
DIQUAT DIBROMIDE		0.9323	1	2.00	A
DITHIOPYR		37.9211	8	101.40	A
ETHOFUMESATE		527.7416	25	488.06	A
FATTY ACIDS, MIXED		212.0953	33	834.23	A
FLUAZIFOP-P-BUTYL		3.8778	2	24.50	A
FLUDIOXONIL		1.2500		50,000.00	S
FOSETYL-AL		1,499.2000	22	178.60	A
GLYPHOSATE, DIAMMONIUM SALT		179.0146	7	47.75	A
GLYPHOSATE, ISOPROPYLAMINE SALT		919.0487	58	767.77	A
HALOSULFURON		18.0476	44	394.13	A
HYDRAMETHYLNON		1.0950	2	100.00	A
HYDROGEN PEROXIDE		13.3597	1	1.35	A
IPRODIONE		273.5177	12	133.98	A
ISOPARAFFINIC HYDROCARBONS		527.3496	19	545.80	A
ISOPROPYL ALCOHOL		3.4275	1	18.00	A
LAMBDA-CYHALOTHRIN		48.2834	43	1,281.00	A
MANCOZEB		64,323.7897	485	5,940.28	A
MANEB		2,774.7653	9	200.80	A

Commodity	Chemical		Pounds Applied	Agricultural Applications	Amount Treated	Unit Type
TURF/SOD						
	MANGANESE SULFATE		127.2669	8	126.00	A
	MCPA, DIMETHYLAMINE SALT		40.8642	2	66.00	A
	MCPP, DIMETHYLAMINE SALT		977.3925	133	1,939.76	A
	MCPP, POTASSIUM SALT		91.6518	8	52.71	A
	MECOPROP-P		16.5300	21	133.42	A
	MEFENOXAM		1,021.5886	105	2,247.61	A
	MEFENOXAM, OTHER RELATED		33.5733	105	2,247.61	A
	METALAXYL		5.5198	3	17.00	A
	METAM-SODIUM		13,340.1123	8	95.82	A
	METHYL BROMIDE		70,284.8085	26	375.51	A
	(S)-METOLACHLOR		156.3540	19	79.71	A
	METRIBUZIN		2.4255	1	9.80	A
	MINERAL OIL		9.6123	2	10.03	A
	MSMA		437.5092	13	188.00	A
			0.4272		4,000.00	S
	TOTAL POUNDS OF THIS CHEMICAL	437.9364				
	NAPROPAMIDE		133.4850	3	24.27	A
	ALPHA-(PARA-NONYLPHENYL)-OMEGA-HYDROXYPOLY(OXYETHYELENE)		1,170.3425	54	1,408.03	A
	ALPHA-(PARA-NONYLPHENYL)-OMEGA-HYDROXYPOLY(OXYETHYLENE), PHOSPHATE ESTER		13.2452	19	545.80	A
	ORCHEX 796 OIL		359.2215	19	545.80	A
	OXADIAZON		56.0000	4	70.00	A
	OXYFLUORFEN		15.9070	5	31.00	A
	PCNB		30.0000	2	2.00	A
			15.0000		18,000.00	S
	TOTAL POUNDS OF THIS CHEMICAL	45.0000				
	PENDIMETHALIN		102.7185	7	124.50	A
	PETROLEUM DISTILLATES		14.9940	1	10.00	A
	POLYMERIZED PINENE		9.6123	2	10.03	A
	POLYOXYETHYLENE POLYOXYPROPYLENE		210.9425	46	1,283.55	A
	PRODIAMINE		122.8500	2	126.00	A
	PROPICONAZOLE		56.3083	22	42.81	A
			1.2984		50,000.00	S
	TOTAL POUNDS OF THIS CHEMICAL	57.6067				
	PROPYZAMIDE		1,548.2988	45	948.44	A
	PYRIPROXYFEN		0.7500	2	100.00	A
	QUINCLORAC		0.7500	1	1.00	A
	SETHOXYDIM		3.1544	1	12.00	A
	SIDURON		3,599.5000	54	780.70	A
	STRYCHNINE		0.0518	5	80.00	A
	TALL OIL		0.9020	1	18.00	A
	TALL OIL FATTY ACIDS		53.7283	19	545.80	A
	THIOPHANATE-METHYL		276.6200	7	55.00	A
	TRICLOPYR, TRIETHYLAMINE SALT		8.3810	3	42.60	A
	TRICLOPYR, BUTOXYETHYL ESTER		3,961.5939	142	3,102.46	A
			0.3340	2	10,488.00	S
	TOTAL POUNDS OF THIS CHEMICAL	3,961.9279				
	TRIFLURALIN		19.1632	1	20.00	A
	TRINEXAPAC-ETHYL		9.9949	11	97.40	A
	ZINC PHOSPHIDE		0.0275		340.00	S
	ZINC SULFATE		16.3629	8	126.00	A
	Site Total		207,484.4077	1,925		
TURKEY						
	NONYL PHENOXY POLYOXYETHYLENE ETHANOL-IODINE COMPLEX		70.1719		10.00	A
	PHOSPHORIC ACID		85.7657		10.00	A
	Site Total		155.9376			
TURNIP						
	ALPHA-ALKYL (C12-C14)-OMEGA-HYDROXYPOLY(OXYETHYLENE)		11.9342	13	69.00	A
	AZADIRACHTIN		1.7052	213	193.65	A
	AZOXYSTROBIN		18.4433	141	124.95	A
	BACILLUS THURINGIENSIS (BERLINER), SUBSP. AIZAWAI, GC-91 PROTEIN		0.0095	1	6,000.00	S
	BACILLUS THURINGIENSIS (BERLINER), SUBSP. AIZAWAI, SEROTYPE H-7		19.1477	18	113.90	A

Commodity	Chemical		Pounds Applied	Agricultural Applications	Amount Treated	Unit Type
TURNIP						
	BACILLUS THURINGIENSIS, SUBSP. AIZAWAI, STRAIN SD-1372, LEPIDOPTERAN ACTIVE TOXIN(S)		11.6505	130	113.08	A
	BACILLUS THURINGIENSIS, SUBSP. KURSTAKI, STRAIN HD-1		24.1915	53	49.33	A
	BACILLUS THURINGIENSIS (BERLINER), SUBSP. KURSTAKI, STRAIN SA-11		16.2352	64	161.67	A
	BENZOIC ACID		0.5738	2	55.00	A
	BUTYL ALCOHOL		1.0527	2	57.00	A
	CALCIUM CHLORIDE		0.5794	2	57.00	A
	CHLOROPICRIN		138.6000	1	17.00	A
	CHLORPYRIFOS		11.3325	38	12.96	A
			0.3126	5	14,000.00	S
	TOTAL POUNDS OF THIS CHEMICAL	11.6451				
	CHLORTHAL-DIMETHYL		474.9766	14	87.45	A
	CITRIC ACID		1.6094	2	57.00	A
	COCONUT DIETHANOLAMIDE		0.1794	23	14.35	A
	COPPER HYDROXIDE		278.9393	122	261.19	A
	DIAZINON		164.0793	38	71.11	A
			0.0780	1	3,000.00	S
	TOTAL POUNDS OF THIS CHEMICAL	164.1573				
	DIMETHOATE		12.7180	4	52.00	A
	DIMETHYLPOLYSILOXANE		4.5550	8	90.50	A
	DODECYLBENZENE SULFONIC ACID		0.7773	23	14.35	A
	EDTA, TETRASODIUM SALT		0.0478	23	14.35	A
	FATTY ACIDS DERIVED FROM TALLOW		4.7737	13	69.00	A
	FERROUS SULFATE		0.1370	1	20.00	A
	IMIDACLOPRID		22.3886	61	155.14	A
	IPRODIONE		85.3432	3	85.50	A
	ISOPROPYL ALCOHOL		0.5648	27	66.35	A
	KEROSENE		25.0225	2	55.00	A
	MALATHION		230.3195	33	102.80	A
	MANGANESE SULFATE		0.1897	1	20.00	A
	METAM-SODIUM		7,306.8647	70	88.01	A
	METHOMYL		21.4785	28	26.71	A
	ALPHA-(PARA-NONYLPHENYL)-OMEGA-HYDROXYPOLY(OXYETHYELENE)		28.7604	39	334.00	A
	PHOSPHORIC ACID		1.7433	28	86.35	A
	BETA-PINENE POLYMER		32.4483	20	156.00	A
	PIPERONYL BUTOXIDE		1.8470	8	7.80	A
	PIPERONYL BUTOXIDE, OTHER RELATED		0.4617	8	7.80	A
	POLYETHYLENE GLYCOL MONO(3-(TETRAMETHYL-1-(TRIMETHYLSILOXY)DISILOXANYL)PROPYL)ETHER		3.6153	118	111.07	A
	POLY-I-PARA-MENTHENE		43.0016	200	206.48	A
	POLYOXYETHYLENE POLYOXYPROPYLENE		1.5144	6	33.50	A
	PROMETRYN		0.4019	1	0.33	A
	PYMETROZINE		0.5456	6	6.47	A
	PYRACLOSTROBIN		3.0000	1	20.00	A
	PYRETHRINS		2.3317	104	199.92	A
	ROTENONE		1.1048	25	128.36	A
	ROTENONE, OTHER RELATED		1.1048	25	128.36	A
	SILICONE DEFOAMER		0.0203	23	14.35	A
	SODIUM XYLENE SULFONATE		0.2392	23	14.35	A
	SOYBEAN FATTY ACIDS, DIMETHYLAMINE SALT		0.7265	2	55.00	A
	SPINOSAD		23.4287	126	246.51	A
	SULFUR		490.0000	1	20.00	A
	TALL OIL FATTY ACIDS		9.2709	20	156.00	A
	TEBUFENOZIDE		9.8073	21	77.59	A
	ALPHA-[PARA-(1,1,3,3-TETRAMETHYLBUTYL)PHENYL]-OMEGA-HYDROXYPOLY(OXYETHYLENE)		0.9112	23	14.35	A
	TETRAPOTASSIUM PYROPHOSPHATE		0.1196	23	14.35	A
	THIRAM		54.4887		22,901.57	P
			3.1963			
	TOTAL POUNDS OF THIS CHEMICAL	57.6850				
	TRIETHANOLAMINE		0.3049	23	14.35	A
	TRIFLURALIN		0.2507	1	0.50	A
	XYLENE RANGE AROMATIC SOLVENT		49.8305	4	37.11	A
	ZINC SULFATE		0.2950	1	20.00	A
	Site Total		9,655.5810	1,698		

Commodity Chemical	Pounds Applied	Agricultural Applications	Amount Treated	Unit Type
UNCULTIVATED AG				
ACEPHATE	20.1900	2	13.60	A
ACROLEIN	240.6282	3	54.00	A
ALPHA-ALKYLARYL-OMEGA-HYDROXYPOLY(OXYETHYLENE)	58.1252	4	206.00	A
ALPHA-ALKYL (C9-C11)-OMEGA-HYDROXYPOLY(OXYETHYLENE)	560.3124	245	14,573.82	A
ALPHA-ALKYL (C9-C16)-OMEGA-HYDROXYPOLY(OXYETHYLENE)	2.9688	1	88.40	A
ALPHA-ALKYL (C10-C14)-OMEGA-HYDROXYPOLY(OXYETHYLENE)	16.4855	5	95.00	A
ALPHA-ALKYL (SECONDARY C12-C14)-OMEGA-HYDROXYPOLY (OXYETHYLENE)	36.6513	23	1,266.50	A
ALPHA-ALKYL (C12-C16)-OMEGA-HYDROXYPOLY(OXYETHYLENE)	2.0485	5	95.00	A
ALPHA-ALKYL (C12-C14)-OMEGA-HYDROXYPOLY(OXYETHYLENE)	148.9969	21	792.53	A
ALPHA-ALKYL (C12-C15)-OMEGA-HYDROXYPOLY(OXYETHYLENE) SULFATE, SODIUM SALT	1.0892	5	75.10	A
ALPHA-ALKYLPHENYL-OMEGA-HYDROXYPOLY(OXYETHYLENE)	11.8308	2	300.10	A
ALKYL (C8,C10) POLYGLYCOSIDE	2,829.9039	123	8,883.14	A
ALLYLOXYPOLYETHYLENE GLYCOL ACETATE	1.7226	1	16.50	A
ALUMINUM PHOSPHIDE	20.8537	32	145.10	A
	0.9075	1	125.00	U
TOTAL POUNDS OF THIS CHEMICAL 21.7612				
AMMONIUM NITRATE	3.9984	2	70.00	A
AMMONIUM PROPIONATE	599.4679	160	9,607.13	A
AMMONIUM SULFATE	4,374.9621	494	26,668.20	A
AZOXYSTROBIN	21.1677	6	265.20	A
BACILLUS THURINGIENSIS (BERLINER), SUBSP. AIZAWAI, SEROTYPE H-7	0.0824	1	12.00	A
BACILLUS THURINGIENSIS (BERLINER), SUBSP. KURSTAKI, SEROTYPE 3A,3B	1.1520	2	9.00	A
BACILLUS THURINGIENSIS (BERLINER), SUBSP. KURSTAKI, STRAIN SA-11	0.0600	1	12.00	A
BENSULIDE	7.9318	1	2.00	A
BENZOIC ACID	133.7236	285	9,833.72	A
BIFENAZATE	1.5000	1	16.50	A
BIFENTHRIN	1.8621	1	20.00	A
N,N-BIS-(2-OMEGA-HYDROXYPOLY(OXYETHYLENE)ETHYL) ALKYLAMINE, ALKYL DERIVED FROM TALLOW FATTY ACIDS	14.1608	16	227.40	A
N,N-BIS-(2-(OMEGA-HYDROXYPOLYOXYETHYLENE/POLYOXYPROPYLENE) ETHYL)ALKYL (C8-C18) AMINE	55.3509	13	679.20	A
BROMOXYNIL HEPTANOATE	19.8087	2	104.00	A
BROMOXYNIL OCTANOATE	60.0862	5	183.60	A
2-BUTOXYETHANOL	10.0608	17	767.80	A
BUTYL ALCOHOL	316.2840	228	12,759.20	A
ALPHA-(PARA-TERT-BUTYLPHENYL)-OMEGA-HYDROXYPOLY (OXYETHYLENE) PHOSPHATE	1.2379	2	76.70	A
CACODYLIC ACID	1.9043	18	99.00	A
CALCIUM CHLORIDE	3.0480	4	232.00	A
CARBARYL	174.4413	8	323.00	A
CARBON	8.9250	2	47.00	A
CARFENTRAZONE-ETHYL	36.6131	53	2,455.22	A
CHLOROPHACINONE	0.0020	1	17.00	A
CHLOROPICRIN	8,249.4000	7	45.35	A
CHLORSULFURON	0.8438	1	18.00	A
CITRIC ACID	362.8805	246	12,540.13	A
CLETHODIM	34.2224	1	187.00	A
CLOPYRALID, MONOETHANOLAMINE SALT	28.3151	6	124.50	A
COCONUT DIETHANOLAMIDE	5.7437	12	225.40	A
CONIOTHYRIUM MINITANS STRAIN CON/M/91-08	61.5595	18	325.23	A
COPPER SULFATE (PENTAHYDRATE)	26.6063		5.37	A
COTTONSEED OIL	133.4887	4	151.40	A
CRYOLITE	795.0000	1	53.00	A
2,4-D	48.7865	2	80.00	A
2,4-D, BUTOXYETHANOL ESTER	86.6137	2	80.00	A
2,4-D, DIMETHYLAMINE SALT	24,955.2042	389	29,896.80	A
2,4-D, 2-ETHYLHEXYL ESTER	555.0934	10	407.60	A
2,4-D, ISOOCTYL ESTER	20.0892	2	27.00	A
ALPHA-DECYL-OMEGA-HYDROXYPOLY(OXYETHYLENE)	247.7665	22	897.20	A
DIAZINON	59.8069	4	15.80	A
DICAMBA	0.4710	2	20.00	A
DICAMBA, DIMETHYLAMINE SALT	39.8975	4	109.00	A
1,3-DICHLOROPROPENE	102,371.9748	22	403.55	A

Commodity Chemical	Pounds Applied	Agricultural Applications	Amount Treated	Unit Type
UNCULTIVATED AG				
DICLOFOP-METHYL	11.2188	1	20.00	A
DICOFOL	46.2500	1	74.00	A
DIETHYLENE GLYCOL	254.8124	81	4,997.93	A
DIGLYCOLAMINE SALT OF 3,6-DICHLORO-O-ANISIC ACID	227.1092	12	512.90	A
DIMETHOATE	381.6513	13	553.78	A
DIMETHYLPOLYSILOXANE	289.9052	448	21,685.03	A
DIMETHYL SILICONE FLUID EMULSION	0.3358	4	47.60	A
ALPHA-(ORTHO,PARA-DINONYLPHENYL)-OMEGA-HYDROXYPOLYOXY (ETHYLENE) PHOSPHATE	1.9792	1	88.40	A
DIOCTYL PHTHALATE	120.2791	23	1,709.00	A
DIPHACINONE	0.0802	37	1,314.00	A
DIQUAT DIBROMIDE	198.9795	13	151.25	A
DIURON	636.4622	11	354.90	A
DODECYLBENZENE SULFONIC ACID	3.4349	7	150.30	A
ALPHA-(PARA-DODECYLPHENYL)-OMEGA-HYDROXYPOLY(OXYETHYLENE)	117.7745	26	1,756.40	A
EDTA, TETRASODIUM SALT	0.2114	7	150.30	A
EPTC	1,745.6270	19	519.52	A
ESFENVALERATE	13.6438	13	463.20	A
ETHALFLURALIN	333.1065	7	457.00	A
ETHYLENE GLYCOL	503.4021	56	2,250.80	A
FATTY ACIDS, METHYL ESTERS	206.6432	13	679.20	A
FATTY ACIDS, MIXED	171.3312	49	2,283.50	A
FATTY ACIDS DERIVED FROM TALLOW	59.5988	21	792.53	A
FENARIMOL	0.9377	1	10.00	A
FLUAZIFOP-P-BUTYL	12.9605	2	65.50	A
FLUMIOXAZIN	79.4096	15	856.70	A
GLUFOSINATE-AMMONIUM	31.1086	9	30.50	A
GLYPHOSATE	2,307.8185	38	1,857.90	A
GLYPHOSATE, DIAMMONIUM SALT	10,703.8396	308	18,790.20	A
GLYPHOSATE, ISOPROPYLAMINE SALT	104,664.8531	2,370	101,959.30	A
	2.4980	8	28,000.00	S
TOTAL POUNDS OF THIS CHEMICAL 104,667.3511				
GLYPHOSATE, MONOAMMONIUM SALT	447.6696	40	463.53	A
GLYPHOSATE-TRIMESIUM	6,788.1303	118	6,942.90	A
HALOSULFURON			2.00	S
	35.6686	12	602.60	A
TOTAL POUNDS OF THIS CHEMICAL 35.6686				
HEPTAMETHYLTRISILOXANE ETHOXYLATED	0.5022	2	32.40	A
HYDROTREATED PARAFFINIC SOLVENT	100.1771	7	140.00	A
2-(3-HYDROXYPROPYL)-HEPTA-METHYL TRISILOXANE, ETHOXYLATED, ACETATE	44.3421	9	612.56	A
IMAZETHAPYR	14.1995	2	174.00	A
INDOXACARB	22.1813	7	338.00	A
IPRODIONE	25.5500	1	51.10	A
	0.0027	1	15.00	U
TOTAL POUNDS OF THIS CHEMICAL 25.5527				
ALPHA-ISODECYL-OMEGA-HYDROXYPOLY(OXYETHYLENE) PHOSPHATE	1.1675	2	32.40	A
ISOPARAFFINIC HYDROCARBONS	90.9984	15	139.00	A
ISOPROPYL ALCOHOL	735.8150	433	29,758.26	A
ISOPROPYLAMINE DODECYLBENZENE SULFONATE	10.0608	17	767.80	A
KEROSENE	1,012.9714	81	1,250.00	A
LAMBDA-CYHALOTHRIN	21.9994	17	786.28	A
LAURIC ACID	0.9902	5	75.10	A
LECITHIN	195.9290	29	5,438.75	A
LIMONENE	206.2471	17	767.80	A
MCPA, DIMETHYLAMINE SALT	2,547.2287	33	2,595.90	A
MECOPROP-P	1.8698	2	20.00	A
MEFENOXAM	47.2898	7	331.60	A
MEFENOXAM, OTHER RELATED	1.3926	7	331.60	A
METALDEHYDE	6.0000	2	13.00	A
METAM-SODIUM	292,815.5053	111	3,655.85	A
METHOMYL	114.3000	5	260.00	A
METHYLATED SOYBEAN OIL	1,386.4378	91	2,350.00	A
METHYL BROMIDE	48,543.0880	9	497.25	A
METHYL CELLULOSE	118.6058	23	1,709.00	A
(S)-METOLACHLOR	314.7185	3	186.10	A
METRIBUZIN	189.7350	11	640.60	A
MODIFIED PHTHALIC GLYCEROL ALKYD RESIN	3.1191	1	40.00	A

Commodity Chemical	Pounds Applied	Agricultural Applications	Amount Treated	Unit Type
UNCULTIVATED AG				
MORPHOLINE	52.0072	23	1,709.00	A
MSMA	393.8629	7	194.00	A
MYCLOBUTANIL	1.2500	1	10.00	A
NAPROPAMIDE	50.2931	3	103.60	A
NONANOIC ACID	72.6459	2	14.00	A
NONANOIC ACID, OTHER RELATED	3.8235	2	14.00	A
4-NONYLPHENOL, FORMALDEHYDE RESIN, PROPOXYLATED	136.7428	34	1,783.20	A
ALPHA-(PARA-NONYLPHENYL)-OMEGA-HYDROXYPOLY(OXYETHYELENE)	6,511.0712	942	48,460.11	A
ALPHA-(PARA-NONYLPHENYL)-OMEGA-HYDROXYPOLY(OXYETHYLENE), BRANCHED	93.5295	28	1,480.10	A
ALPHA-(PARA-NONYLPHENYL)-OMEGA-HYDROXYPOLY(OXYETHYLENE), PHOSPHATE ESTER	333.7524	187	10,843.46	A
ALPHA-(PARA-NONYL PHENYL)-OMEGA-HYDROXYPOLY (OXYETHYLENE) SULFATE, AMMONIUM SALT	2.0943	22	709.20	A
NORFLURAZON	9.4320	1	4.00	A
NOSEMA LOCUSTAE SPORES	0.0000	1	1.00	A
ALPHA-OCTYLPHENYL-OMEGA-HYDROXYPOLY(OXYETHYLENE)	1,274.3724	97	12,343.66	A
OLEIC ACID	263.4930	58	4,621.40	A
OLEIC ACID, METHYL ESTER	1,216.1874	53	2,360.70	A
ORCHEX 796 OIL	1,393.6409	41	1,895.40	A
ORYZALIN	240.9969	1	101.70	A
OXADIAZON	5.0000	9	4.10	A
OXYFLUORFEN	9,055.1971	1,107	49,134.20	A
PARAQUAT DICHLORIDE		1	14.00	S
	7,342.9931	316	9,082.74	A
TOTAL POUNDS OF THIS CHEMICAL 7,342.9931				
PEBULATE	47.1023	1	57.00	A
PENDIMETHALIN	814.5156	3	463.90	A
PERMETHRIN	6.1993	1	31.00	A
PETROLEUM DISTILLATES	550.6309	36	1,389.40	A
PETROLEUM DISTILLATES, ALIPHATIC	384.9713	51	823.00	A
PETROLEUM OIL, PARAFFIN BASED	687.6435	40	1,487.00	A
PETROLEUM OIL, UNCLASSIFIED	22.3336	1	5.50	A
PHOSPHORIC ACID	689.8989	268	12,923.30	A
BETA-PINENE POLYMER	214.9705	29	1,169.80	A
POLYACRYLAMIDE, POLYETHYLENE GLYCOL MIXTURE	4.1992	13	806.60	A
POLYACRYLAMIDE POLYMER	78.4779	204	7,778.33	A
POLYACRYLIC POLYMER	24.8942	76	2,517.60	A
POLYALKENE OXIDE MODIFIED HEPTAMETHYL TRISILOXANE	17.2966	66	1,051.10	A
POLYETHYLENE GLYCOL	25.6784	61	2,039.30	A
POLYETHYLENE GLYCOL DIACETATE	0.1566	1	16.50	A
POLYETHYLENE GLYCOL MONO(3-(TETRAMETHYL-1-(TRIMETHYLSILOXY)DISILOXANYL)PROPYL)ETHER	17.1053	5	147.40	A
POLY-I-PARA-MENTHENE	87.8822	10	300.70	A
POLYOXYETHYLENE POLYOXYPROPYLENE	92.1600	82	1,046.10	A
POLYOXYETHYLENE SORBITOL, MIXED ETHER ESTER	7.5620	1	10.00	A
POLYOXYETHYLENE SORBITAN MIXED FATTY ACID ESTERS	67.0186	22	709.20	A
POLYSACCHARIDE POLYMER	7.5166	178	6,026.53	A
POTASSIUM N-METHYLDITHIO CARBAMATE	31,983.8247	12	399.12	A
PRODIAMINE	1.9500	4	4.00	A
PROMETRYN	1,058.9008	1	432.00	A
PROPARGITE	409.9097	5	208.60	A
PROPICONAZOLE	76.8097	8	684.40	A
PROPIONIC ACID	195.9290	29	5,438.75	A
PROPYLENE GLYCOL	6.4528	15	627.10	A
PROPYLENE GLYCOL, METHYL ETHER	1.9380	6	196.00	A
PYMETROZINE	3.0078	1	35.00	A
PYRETHRINS	0.0176		0.50	A
RIMSULFURON	4.8513	11	553.47	A
ROTENONE	0.0147		0.50	A
ROTENONE, OTHER RELATED	0.0147		0.50	A
SETHOXYDIM	89.4551	12	428.30	A
SILICONE DEFOAMER	0.0898	7	150.30	A
SIMAZINE	86.8222	5	39.00	A
SODIUM CACODYLATE	11.1399	18	99.00	A
SODIUM DIISOOCTYLSULFOSUCCINATE	15.8632	23	1,709.00	A
SODIUM NITRATE	16.8938	2	47.00	A
SODIUM POLYACRYLATE	188.8324	160	9,607.13	A

Commodity Chemical		Pounds Applied	Agricultural Applications	Amount Treated	Unit Type
UNCULTIVATED AG					
SODIUM XYLENE SULFONATE		1.0569	7	150.30	A
SORBITAN FATTY ACID ESTERS		14.6603	22	709.20	A
SOYBEAN FATTY ACIDS, DIMETHYLAMINE SALT		169.3014	285	9,833.72	A
STRYCHNINE		0.5893	11	161.30	A
SULFOMETURON METHYL		0.2579		2.00	A
SULFUR		2,460.2279	7	307.60	A
TALL OIL		131.0061	96	4,316.90	A
TALL OIL FATTY ACIDS		185.1733	70	2,106.20	A
ALPHA-[PARA-(1,1,3,3-TETRAMETHYLBUTYL)PHENYL]-OMEGA -HYDROXYPOLY(OXYETHYLENE)			1	14.00	S
		609.7053	96	3,824.00	A
TOTAL POUNDS OF THIS CHEMICAL	609.7053				
ALPHA-[PARA-(1,1,3,3,-TETRAMETHYLBUTYL)PHENYL]-OMEGA -HYDROXYPOLY(OXYETHYLENE) PHOSPHATE ESTER		0.0644	1	10.00	A
TETRAPOTASSIUM PYROPHOSPHATE		0.5284	7	150.30	A
THIOPHANATE-METHYL		18.5500	1	53.00	A
TRICLOPYR, TRIETHYLAMINE SALT		195.2634	3	202.00	A
TRICLOPYR, BUTOXYETHYL ESTER		181.6073	3	317.00	A
TRIETHANOLAMINE		1.3475	7	150.30	A
TRIFLURALIN		3,489.9073	33	3,580.90	A
ALPHA-2,6,8-TRIMETHYL-4-NONYLOXY-OMEGA-HYDROXYPOLY (OXYETHYLENE)		0.8329	1	7.00	A
TRISODIUM PHOSPHATE		1.9467	9	545.00	A
ALPHA-UNDECYL-OMEGA-HYDROXYPOLY(OXYETHYLENE)		111.0909	18	517.40	A
UREA DIHYDROGEN SULFATE		441.7530	42	1,441.10	A
VEGETABLE OIL		299.7098	17	361.50	A
VINYL POLYMER		62.0794	204	8,986.70	A
ZINC PHOSPHIDE		6.8000	4	45.00	A
ZINC SULFATE		0.6315	1	10.00	A
Site Total		701,692.8709	8,340		
UNCULTIVATED NON-AG					
ALPHA-ALKYLARYL-OMEGA-HYDROXYPOLY(OXYETHYLENE)		84.7409	4	130.00	A
ALPHA-ALKYL (C8-C18)-OMEGA-HYDROXYPOLY(OXYETHYLENE) POLY(OXYPROPYLENE)		0.0996		6.00	A
ALPHA-ALKYL (C9-C11)-OMEGA-HYDROXYPOLY(OXYETHYLENE)		48.6026	10	270.20	A
ALPHA-ALKYL (C10-C14)-OMEGA-HYDROXYPOLY(OXYETHYLENE)		34.0545	3	98.00	A
ALPHA-ALKYL (C10-C20)-OMEGA-HYDROXYPOLY(OXYETHYLENE)		1.8713	1	4.00	A
ALPHA-ALKYL (C12-C16)-OMEGA-HYDROXYPOLY(OXYETHYLENE)		4.2316	3	98.00	A
ALPHA-ALKYL (C12-C14)-OMEGA-HYDROXYPOLY(OXYETHYLENE)		85.8375	7	758.47	A
ALPHA-ALKYL (C12-C15)-OMEGA-HYDROXYPOLY(OXYETHYLENE) SULFATE, SODIUM SALT		4.1707		287.50	A
ALPHA-ALKYLPHENYL-OMEGA-HYDROXYPOLY(OXYETHYLENE)		1.5660	1	1.00	A
ALKYL (C9-C11) OLIGOMERIC D-GLUCOPYRANOSIDE		17.6254	5	533.47	A
ALKYL (C8,C10) POLYGLYCOSIDE		59.8790	1	236.00	A
ALUMINUM PHOSPHIDE		75.1107	65	201.05	A
		17.1270	4	2,000.00	U
TOTAL POUNDS OF THIS CHEMICAL	92.2377				
AMMONIUM NITRATE		167.4423	5	539.47	A
AMMONIUM PROPIONATE		0.1724	1	2.50	A
AMMONIUM SULFATE		150.9801	10	373.50	A
AVERMECTIN			1	0.50	S
AZOXYSTROBIN		0.0313	1	5,445.00	S
BENZOIC ACID		5.3660	8	355.00	A
N,N-BIS-(2-OMEGA-HYDROXYPOLY(OXYETHYLENE)ETHYL) ALKYLAMINE, ALKYL DERIVED FROM TALLOW FATTY ACIDS		1.6143	2	47.00	A
N,N-BIS-(2-(OMEGA-HYDROXYPOLYOXYETHYLENE/POLYOXYPROPYLENE) ETHYL)ALKYL (C8-C18) AMINE		6.7013	2	190.00	A
BRODIFACOUM		0.0005	1	1.00	A
BROMACIL		847.4400	16	414.25	A
BROMADIOLONE		0.0006		54.00	U
		0.0004		2,975.00	S
		0.0001		253.00	A
TOTAL POUNDS OF THIS CHEMICAL	0.0011				
BROMOXYNIL HEPTANOATE		0.1771		1.00	A
BROMOXYNIL OCTANOATE		0.1837		1.00	A
BUTYL ALCOHOL		105.5748	17	612.25	A

Commodity Chemical	Pounds Applied	Agricultural Applications	Amount Treated	Unit Type
UNCULTIVATED NON-AG				
CARBARYL	31.4630	3	31.00	A
CHLOROPHACINONE	0.0186	5	22.75	A
CHLORPYRIFOS	5.9816	1	3.00	A
CHLORSULFURON	2.3944	2	66.25	A
CITRIC ACID	8.2014	5	105.50	A
CLETHODIM	0.4881	1	15.00	A
CLOPYRALID, MONOETHANOLAMINE SALT	42.1445	16	304.40	A
COCONUT DIETHANOLAMIDE	18.9578		287.50	A
COPPER SULFATE (PENTAHYDRATE)	49.5000		2.00	A
CORN PRODUCT, HYDROLYZED	0.1265	1	2.00	A
CYFLUTHRIN	0.2797		33,285.47	S
	0.0063		600.00	A
TOTAL POUNDS OF THIS CHEMICAL 0.2860				
2,4-D, ALKANOLAMINE SALTS (ETHANOL AND ISOPROPANOL AMINES)	8.7540	1	10.00	A
2,4-D, DIMETHYLAMINE SALT	2,606.3250	59	2,747.25	A
ALPHA-DECYL-OMEGA-HYDROXYPOLY(OXYETHYLENE)	1.5616	1	14.00	A
DIAZINON	0.1599	1	2.00	A
DICAMBA, DIMETHYLAMINE SALT	37.3765	2	50.00	A
DIMETHOATE	59.2450		30.00	A
DIMETHYLPOLYSILOXANE	135.3737	32	1,140.55	A
DIPHACINONE	0.0437	17	569.00	A
DIQUAT DIBROMIDE	204.3321	50	182.55	A
DIURON	4,251.2114	52	1,251.80	A
ALPHA-(PARA-DODECYLPHENYL)-OMEGA-HYDROXYPOLY(OXYETHYLENE)	3.9578	4	30.20	A
EPTC	81.1733		13.30	A
FATTY ACIDS, METHYL ESTERS	25.0180	2	190.00	A
FATTY ACIDS, MIXED	17.5624	14	194.75	A
FATTY ACIDS DERIVED FROM TALLOW	34.3631	7	758.47	A
FOSETYL-AL	19.2000	1	5.00	A
GLUFOSINATE-AMMONIUM	13.0054	2	14.00	A
GLYPHOSATE	80.9170		30.00	A
GLYPHOSATE, ISOPROPYLAMINE SALT	16,466.1412	378	10,805.91	A
GLYPHOSATE, MONOAMMONIUM SALT	311.6467	3	190.75	A
GLYPHOSATE-TRIMESIUM	18.2226	2	15.00	A
HALOSULFURON	0.0071	1	0.10	A
HYDROTREATED PARAFFINIC SOLVENT	22.8159	2	9.00	A
IMAZAPYR, ISOPROPYLAMINE SALT	38.6245		35.00	A
IPRODIONE	10.0000		756,853.00	U
ISOPARAFFINIC HYDROCARBONS	64.2713	2	47.00	A
ISOPROPYL ALCOHOL	200.3674	55	1,772.33	A
KEROSENE	7.5263		11.00	A
LAURIC ACID	3.7916		287.50	A
LECITHIN	5.1060	5	24.00	A
LINURON	27.5000	2	22.00	A
METALDEHYDE	3.5000	1	20.00	A
METHOPRENE	5.0943		355.00	A
METHYLATED SOYBEAN OIL	5.4958	2	85.00	A
METRIBUZIN	108.7725	4	172.50	A
MINERAL OIL	12.3045	1	15.00	A
NAPROPAMIDE	16.0000	2	19.50	A
4-NONYLPHENOL, FORMALDEHYDE RESIN, PROPOXYLATED	11.5858	8	246.00	A
ALPHA-(PARA-NONYLPHENYL)-OMEGA-HYDROXYPOLY(OXYETHYELENE)	1,698.3798	107	2,859.17	A
ALPHA-(PARA-NONYLPHENYL)-OMEGA-HYDROXYPOLY(OXYETHYLENE), BRANCHED	2.3833	2	9.00	A
ALPHA-(PARA-NONYLPHENYL)-OMEGA-HYDROXYPOLY(OXYETHYLENE), PHOSPHATE ESTER	5.6370	4	59.50	A
ALPHA-(PARA-NONYL PHENYL)-OMEGA-HYDROXYPOLY (OXYETHYLENE) SULFATE, AMMONIUM SALT	0.2411	9	108.00	A
NORFLURAZON	80.5650	3	50.00	A
ALPHA-OCTYLPHENYL-OMEGA-HYDROXYPOLY(OXYETHYLENE)	103.5974	5	412.00	A
OLEIC ACID	5.1558	8	395.20	A
OLEIC ACID, METHYL ESTER	196.6140	2	105.00	A
ORCHEX 796 OIL	88.5277	6	77.20	A
ORGANO/MODIFIED POLYSILOXANE	0.4688	5	533.47	A
ORYZALIN	17.9985		7.75	A
OXADIAZON	4.2600	3	12.25	A
OXYFLUORFEN	1,215.9493	109	2,772.50	A
PACLOBUTRAZOL	0.1559	4	7.82	A

Commodity Chemical		Pounds Applied	Agricultural Applications	Amount Treated	Unit Type
UNCULTIVATED NON-AG					
PARAQUAT DICHLORIDE		446.9593	21	260.60	A
PENDIMETHALIN		85.1291	4	33.50	A
PETROLEUM DISTILLATES		82.5186	7	107.00	A
PETROLEUM DISTILLATES, ALIPHATIC		0.9811	1	5.00	A
PETROLEUM OIL, PARAFFIN BASED		133.6751	10	378.00	A
PETROLEUM OIL, UNCLASSIFIED		17.6738		10.00	A
PHOSPHORIC ACID		47.3701	12	257.00	A
POLYACRYLAMIDE POLYMER		43.7285	27	1,167.30	A
POLYACRYLIC POLYMER		0.0275	1	5.00	A
POLYALKENE OXIDE MODIFIED HEPTAMETHYL TRISILOXANE		0.2748	2	85.00	A
POLYOXYETHYLENE POLYOXYPROPYLENE		86.7212	14	485.80	A
POLYOXYETHYLENE SORBITOL, MIXED ETHER ESTER		408.3522	1	270.00	A
POLYOXYETHYLENE SORBITAN MIXED FATTY ACID ESTERS		7.7165	9	108.00	A
POLYSACCHARIDE POLYMER		4.7147	26	1,147.30	A
PROPIONIC ACID		5.1060	5	24.00	A
PROPYLENE GLYCOL		14.4584	3	371.50	A
PROPYLENE GLYCOL, METHYL ETHER		0.7280	3	75.00	A
PYRETHRINS		0.0025	1	5,445.00	S
RESMETHRIN		0.1372		40,000.00	S
SETHOXYDIM		14.6379	2	29.00	A
SIMAZINE		1,833.9548	20	532.35	A
SODIUM POLYACRYLATE		0.0543	1	2.50	A
SORBITAN FATTY ACID ESTERS		1.6880	9	108.00	A
SOYBEAN FATTY ACIDS, DIMETHYLAMINE SALT		6.7936	8	355.00	A
STRYCHNINE		1.4670	7	50.00	A
SULFOMETURON METHYL		20.0861	1	210.75	A
SULFUR		16.0000	1	2.00	A
TALL OIL		8.4183	11	206.50	A
TALL OIL FATTY ACIDS		11.2743	7	91.00	A
TEBUTHIURON		12.0000	1	5.00	A
ALPHA-[PARA-(1,1,3,3-TETRAMETHYLBUTYL)PHENYL]-OMEGA -HYDROXYPOLY(OXYETHYLENE)		605.5113	34	653.16	A
TRICLOPYR, TRIETHYLAMINE SALT		756.6431	10	428.00	A
TRICLOPYR, BUTOXYETHYL ESTER		960.8085	13	801.25	A
TRISODIUM PHOSPHATE		3.4006	2	80.00	A
UREA		125.5342	5	533.47	A
UREA DIHYDROGEN SULFATE		82.6400	27	278.83	A
VEGETABLE OIL		32.5030	3	50.00	A
VINYL POLYMER		2.0445	3	245.00	A
ZINC PHOSPHIDE		4.2275	1	245.50	A
		1.3800		15.00	U
TOTAL POUNDS OF THIS CHEMICAL	5.6075				
Site Total		36,105.7922	1,117		
UNKNOWN					
ACID BLUE 9, DIAMMONIUM SALT		10.9048			
ALKYL (50%C14, 40%C12, 10%C16) DIMETHYLBENZYL AMMONIUM CHLORIDE		240.5134		35,000.00	U
ALLYLOXYPOLYETHYLENE GLYCOL ACETATE		0.3665	1	12.80	A
ALUMINUM PHOSPHIDE		33.0997		312,780.00	C
		5.2250	8	37.40	A
TOTAL POUNDS OF THIS CHEMICAL	38.3247				
AMMONIUM SULFATE		0.6135	2	5.00	A
ATRAZINE		104.7816	1	27.00	A
ATRAZINE, OTHER RELATED		2.1384	1	27.00	A
AVERMECTIN		0.0017			
AZADIRACHTIN		0.4597	20	49.50	A
		0.0853	2	68,460.00	S
TOTAL POUNDS OF THIS CHEMICAL	0.5450				
BACILLUS THURINGIENSIS (BERLINER), SUBSP. AIZAWAI, GC-91 PROTEIN		1.2540	5	16.50	A
BACILLUS THURINGIENSIS (BERLINER), SUBSP. KURSTAKI, SEROTYPE 3A,3B		0.8960	4	164,460.00	S
BACILLUS THURINGIENSIS, SUBSP. KURSTAKI, STRAIN HD-1		54.4320	1	70.00	A
BACILLUS THURINGIENSIS (BERLINER), SUBSP. KURSTAKI, STRAIN SA-11		5.4292	2	80.00	A
BEAUVERIA BASSIANA STRAIN GHA		5.4104	21	96.00	A

Commodity Chemical		Pounds Applied	Agricultural Applications	Amount Treated	Unit Type
UNKNOWN					
BENSULIDE		136.7844	6	25.20	A
BIFENTHRIN		4.5849			
N,N-BIS-(2-OMEGA-HYDROXYPOLY(OXYETHYLENE)ETHYL) ALKYLAMINE, ALKYL DERIVED FROM TALLOW FATTY ACIDS		0.2205	1	40.00	A
BORIC ACID		0.0012			
BRODIFACOUM		0.0001			
BROMADIOLONE		0.0007			
		0.0004			
TOTAL POUNDS OF THIS CHEMICAL	0.0011				
1-BROMO-3-CHLORO-5,5-DIMETHYL HYDANTOIN		180.0000		12.00	U
		114.0000			
		60.0000		4.00	A
TOTAL POUNDS OF THIS CHEMICAL	354.0000				
BUTYL ALCOHOL		2.7801	1	30.00	A
CAPTAN		415.4163			
		0.0801	1	105.00	A
TOTAL POUNDS OF THIS CHEMICAL	415.4964				
CAPTAN, OTHER RELATED		9.4413			
		0.0020	1	105.00	A
TOTAL POUNDS OF THIS CHEMICAL	9.4433				
CARBON DIOXIDE		74.4800		46,720.00	C
CARFENTRAZONE-ETHYL		2.0150	4	65.00	A
5-CHLORO-2-METHYL-4-ISOTHIAZOLIN-3-ONE		0.5863		6.00	U
		0.1954		2.00	A
		0.0977			
TOTAL POUNDS OF THIS CHEMICAL	0.8794				
CHLOROPHACINONE		0.0049	3	135.00	A
CHLOROTHALONIL		41.2500		1.25	A
CHLORPYRIFOS		0.0002			
CITRIC ACID		0.0344	2	5.00	A
CLARIFIED HYDROPHOBIC EXTRACT OF NEEM OIL		33.5866	17	141.00	A
COPPER HYDROXIDE		5.4915	4	3.75	A
COPPER OXIDE (OUS)		158.1004		7,400.00	C
COPPER SULFATE (PENTAHYDRATE)		594.0000		60.00	U
		247.5000		80.00	A
TOTAL POUNDS OF THIS CHEMICAL	841.5000				
COUMAPHOS		1.6667			
CYFLUTHRIN		1.0087			
CYPERMETHRIN		14.8074			
		5.2000			
TOTAL POUNDS OF THIS CHEMICAL	20.0074				
(S)-CYPERMETHRIN		4.5045	21	95.50	A
CYROMAZINE		10.7960	26	106.00	A
		0.9559		144,000.00	S
TOTAL POUNDS OF THIS CHEMICAL	11.7519				
2,4-D, DIMETHYLAMINE SALT		129.4373	3	141.00	A
DDVP		4.0343		945,000.00	C
DDVP, OTHER RELATED		0.3037		945,000.00	C
DELTAMETHRIN		0.1302			
DERIVATED NATURAL POLYMERS		0.0456	2	92.00	A
DIAZINON		6.6050	1	12.80	A
2,2-DIBROMO-3-NITRILOPROPIONAMIDE		5.7727		12.00	U
		1.9242		4.00	A
TOTAL POUNDS OF THIS CHEMICAL	7.6969				
DICHLOBENIL		1,295.4849			
1,3-DICHLORO-5,5-DIMETHYLHYDANTOIN		82.2000		12.00	U
		52.0600			
		27.4000		4.00	A
TOTAL POUNDS OF THIS CHEMICAL	161.6600				
1,3-DICHLORO-5-ETHYL-5-METHYLHYDANTOIN		31.8000		12.00	U
		20.1400			
		10.6000		4.00	A
TOTAL POUNDS OF THIS CHEMICAL	62.5400				
DIDECYL DIMETHYL AMMONIUM CHLORIDE		90.1925		35,000.00	U
DIFLUBENZURON		328.0930	12	104.00	A
		12.5000		50.00	U
TOTAL POUNDS OF THIS CHEMICAL	340.5930				
DIMETHOATE		2.9895	1	6.00	A

Commodity	Chemical		Pounds Applied	Agricultural Applications	Amount Treated	Unit Type
UNKNOWN						
	DIMETHYLPOLYSILOXANE		0.7336	5	117.87	A
	DIMETHYL SILICONE FLUID EMULSION		0.3384	4	52.00	A
	DIOCTYL DIMETHYL AMMONIUM CHLORIDE		90.1925		35,000.00	U
	DIQUAT DIBROMIDE		203.6850		26.50	A
			75.4998			
	TOTAL POUNDS OF THIS CHEMICAL	279.1848				
	DIURON		12.0000	1	1.50	A
	ENDOTHALL, DIPOTASSIUM SALT		25.2000			
	FATTY ACIDS, MIXED		0.1534	1	38.00	A
	FENARIMOL		4.0870	3	181.00	A
	FIPRONIL		0.0000			
	FLURIDONE		19.9733		52.00	A
	GLUTARALDEHYDE		46.8668		12.00	U
			15.6223		4.00	A
			9.1130			
	TOTAL POUNDS OF THIS CHEMICAL	71.6021				
	GLYPHOSATE, ISOPROPYLAMINE SALT		365.1819	7	375.00	A
			103.0809			
	TOTAL POUNDS OF THIS CHEMICAL	468.2628				
	GLYPHOSATE, MONOAMMONIUM SALT		0.4811		0.50	A
	HYDRAMETHYLNON		0.0054			
	HYDROPRENE		0.2341			
	2-(3-HYDROXYPROPYL)-HEPTA-METHYL TRISILOXANE, ETHOXYLATED, ACETATE		1.2662	1	12.80	A
	IMAZALIL		18.0353			
	IMIDACLOPRID		4.2422	7	90.80	A
	ISOPARAFFINIC HYDROCARBONS		8.7803	1	40.00	A
	ISOPROPYL ALCOHOL		0.9059	5	144.50	A
	LECITHIN		0.3905	1	1.00	A
	LINDANE		0.1641	1	105.00	A
	MAGNESIUM PHOSPHIDE		0.3259		8,000.00	C
	MALATHION		2,128.7471	15	1,359.30	A
	MCPP, POTASSIUM SALT		1.4819		1.00	A
	METALDEHYDE		0.0088			
	METAM-SODIUM		14,183.6918	15	58.55	A
			777.2910			
	TOTAL POUNDS OF THIS CHEMICAL	14,960.9828				
	METHAMIDOPHOS		5.9476	1	6.00	A
	METHIDATHION		371.0753	8	395.00	A
	METHOPRENE		1.5807	1	3.80	A
	METHYL BROMIDE		457.0000		175,200.00	C
			105.0000		168,000.00	S
	TOTAL POUNDS OF THIS CHEMICAL	562.0000				
	2-METHYL-4-ISOTHIAZOLIN-3-ONE		0.1784		6.00	U
			0.0595		2.00	A
			0.0297			
	TOTAL POUNDS OF THIS CHEMICAL	0.2676				
	METHYL SILICONE RESINS		5.4354	3	43.00	A
	METRIBUZIN		15.0000	1	60.00	A
	4-NONYLPHENOL, FORMALDEHYDE RESIN, PROPOXYLATED		1.2267	2	44.00	A
	ALPHA-(PARA-NONYLPHENYL)-OMEGA-HYDROXYPOLY(OXYETHYELENE)		42.8806	9	255.00	A
	ALPHA-(PARA-NONYLPHENYL)-OMEGA-HYDROXYPOLY(OXYETHYLENE), PHOSPHATE ESTER		0.2205	1	40.00	A
	N-OCTYL BICYCLOHEPTENE DICARBOXIMIDE		0.4936			
			0.0151			
	TOTAL POUNDS OF THIS CHEMICAL	0.5087				
	OCTYL DECYL DIMETHYL AMMONIUM CHLORIDE		180.3850		35,000.00	U
	ALPHA-OCTYLPHENYL-OMEGA-HYDROXYPOLY(OXYETHYLENE)		1.2230	1	4.50	A
	OLEIC ACID		1.5756	3	104.00	A
	ORCHEX 796 OIL		5.9810	1	40.00	A
	OXYDEMETON-METHYL		0.2203	2	6.00	A
	OXYFLUORFEN		119.7256	5	335.00	A
			3.8095			
	TOTAL POUNDS OF THIS CHEMICAL	123.5351				
	PARAQUAT DICHLORIDE		7.7036	3	6.00	A
	PENDIMETHALIN		1.6668		1.00	A

Commodity	Chemical		Pounds Applied	Agricultural Applications	Amount Treated	Unit Type
UNKNOWN						
	PERMETHRIN		4.6634	3	25.90	A
			2.3910			
	TOTAL POUNDS OF THIS CHEMICAL	7.0544				
	PETROLEUM HYDROCARBONS		40.5463	1	300.00	A
	PETROLEUM OIL, UNCLASSIFIED		374.7001	1	18.00	A
			11.9286	2	45,600.00	S
	TOTAL POUNDS OF THIS CHEMICAL	386.6287				
	ORTHO-PHENYLPHENOL				278.42	?
	PHOSPHINE		1.5200		46,720.00	C
	PHOSPHORIC ACID		0.4620	3	41.00	A
	PIPERONYL BUTOXIDE		109.8899	97	679.00	A
			3.8984		1,450,000.00	C
			1.2995		505,000.00	U
			0.2369			
	TOTAL POUNDS OF THIS CHEMICAL	115.3247				
	PIPERONYL BUTOXIDE, OTHER RELATED		0.9746		1,450,000.00	C
			0.3249		505,000.00	U
			0.0877	1	3.00	A
			0.0592			
	TOTAL POUNDS OF THIS CHEMICAL	1.4464				
	POLYACRYLIC POLYMER		0.0172	2	5.00	A
	POLYETHYLENE GLYCOL DIACETATE		0.0333	1	12.80	A
	POLYETHYLENE GLYCOL MONO(3-(TETRAMETHYL-1-(TRIMETHYLSILOXY)DISILOXANYL)PROPYL)ETHER		33.1354	9	110.37	A
	POLY-I-PARA-MENTHENE		1.9793	5	16.50	A
	POLY(OXYETHYLENE) (DIMETHYLIMINO) ETHYLENE (DIMETHYLIMINO) ETHYLENE DICHLORIDE		21.5539			
	POLYOXYETHYLENE POLYOXYPROPYLENE		1.0591	2	5.00	A
	POLYSILOXANE		0.5244	2	92.00	A
	POTASH SOAP		77.8276	50	40.49	A
	POTASSIUM BICARBONATE		25.6988	8	43.50	A
	POTASSIUM DIMETHYL DITHIO CARBAMATE		13.8695		6.00	U
			4.6232		2.00	A
	TOTAL POUNDS OF THIS CHEMICAL	18.4927				
	POTASSIUM N-METHYLDITHIO CARBAMATE		0.0000	1	24.60	A
	PROPIONIC ACID		0.3905	1	1.00	A
	PROPOXUR		0.0298			
	PROPYLENE GLYCOL		7.9327	4	150.87	A
	PROPYZAMIDE		81.4470	10	62.60	A
	PYRETHRINS		13.3037	128	865.00	A
			0.9746		1,450,000.00	C
			0.3249		505,000.00	U
			0.1481			
			0.0110	2	68,460.00	S
	TOTAL POUNDS OF THIS CHEMICAL	14.7623				
	QST 713 STRAIN OF DRIED BACILLUS SUBTILIS		6.0085	3	15.10	A
	ROTENONE		0.5673	23	152.00	A
			0.0092	2	68,460.00	S
	TOTAL POUNDS OF THIS CHEMICAL	0.5765				
	ROTENONE, OTHER RELATED		0.5673	23	152.00	A
			0.0092	2	68,460.00	S
	TOTAL POUNDS OF THIS CHEMICAL	0.5765				
	SODIUM BROMIDE		1.9932			
	SODIUM CHLORATE		242.0863	1	40.00	A
	SODIUM DICHLORO-S-TRIAZINETRIONE DIHYDRATE		40.8000		18.00	U
			13.6000		6.00	A
			9.5200			
	TOTAL POUNDS OF THIS CHEMICAL	63.9200				
	SODIUM DIOCTYLSULFOSUCCINATE		2.2059	3	104.00	A
	SODIUM HYPOCHLORITE		1.5774		278.42	?
	SPINOSAD		28.0434	32	262.73	A
	STARCH		0.0073	1	46.87	A
	STRYCHNINE		0.0225			
	STYRENE BUTADIENE COPOLYMER		3.6323	1	46.87	A
	SULFUR		1,044.3058	10	239.50	A
	SULFLURAMID		0.0001			
	SULFURYL FLUORIDE		432.6300			
	TALL OIL FATTY ACIDS		0.8946	1	40.00	A

Commodity Chemical		Pounds Applied	Agricultural Applications	Amount Treated	Unit Type
UNKNOWN					
TARTRAZINE		1.1029			
TEBUCONAZOLE		8.2125	3	98.00	A
TEBUFENOZIDE		4.8233	3	32.00	A
THIRAM		459.4711			
TRIFLOXYSTROBIN		3.2500	2	52.00	A
TRIFLURALIN		302.6922	5	423.00	A
ALPHA-2,6,8-TRIMETHYL-4-NONYLOXY-OMEGA-HYDROXYPOLY (OXYETHYLENE)		1.5038	1	46.87	A
Site Total		27,560.5333	535		
VEGETABLE					
ALUMINUM PHOSPHIDE		78.2760	2	4.00	A
		0.0130		3.00	T
TOTAL POUNDS OF THIS CHEMICAL	78.2890				
AMPELOMYCES QUISQUALIS		0.0006	4	1.00	A
AZADIRACHTIN		0.0132	2	5.00	A
BACILLUS THURINGIENSIS (BERLINER)		0.0005	1	1.00	A
BACILLUS THURINGIENSIS (BERLINER), SUBSP. AIZAWAI, GC-91 PROTEIN		0.1140		2.00	A
BACILLUS THURINGIENSIS (BERLINER), SUBSP. KURSTAKI, STRAIN EG2371		0.0063	1	1.00	A
BACILLUS THURINGIENSIS, SUBSP. KURSTAKI, STRAIN HD-1		0.2897	4	12.30	A
BENSULIDE		9.9148	1	2.00	A
CANOLA OIL		0.3217	2	2.00	A
CHLOROPICRIN		1,793.9185	2	37.80	A
CHLOROTHALONIL		0.0670	1	0.30	A
COPPER OCTANOATE		0.0171	1	1.00	A
1,3-DICHLOROPROPENE		3,020.5560	1	37.00	A
ESFENVALERATE		0.6507	4	2.00	A
ETHEPHON		9.9739	12	104.00	A
GLYPHOSATE, ISOPROPYLAMINE SALT		5.9682	3	15.00	A
MALATHION		12.4832	2	6.25	A
METHYL BROMIDE		160.8000	1	0.80	A
		7.0500		2.00	U
TOTAL POUNDS OF THIS CHEMICAL	167.8500				
MYCLOBUTANIL		0.2000		2.00	A
OXYFLUORFEN		0.3848	1	1.00	A
POTASH SOAP		9.2466	2	2.20	A
PYRETHRINS		0.0163	4	12.00	A
SPINOSAD		0.2612		2.00	A
STRYCHNINE		0.0025	1	1.00	A
THIRAM		986.5207		64.27	T
		46.4465		360,008.00	C
		28.3095		212,037.00	U
		0.3641			
TOTAL POUNDS OF THIS CHEMICAL	1,061.6408				
TRICHODERMA HARZIANUM RIFAI STRAIN KRL-AG2		0.0151	6	30.00	A
VEGETABLE OIL		7.2046	1	0.30	A
Site Total		6,179.4063	55		
VEGETABLES, LEAFY					
ALPHA-ALKYL (C12-C15)-OMEGA-HYDROXYPOLY(OXYETHYLENE) SULFATE, SODIUM SALT		0.5400	1	31.00	A
AMMONIUM SULFATE		87.9150	6	481.00	A
AZADIRACHTIN		5.2354	16	174.62	A
BACILLUS THURINGIENSIS (BERLINER), SUBSP. AIZAWAI, GC-91 PROTEIN		0.7524	2	11.90	A
		0.0285	3	18,000.00	S
TOTAL POUNDS OF THIS CHEMICAL	0.7809				
BACILLUS THURINGIENSIS (BERLINER), SUBSP. AIZAWAI, SEROTYPE H-7		4.9749	4	48.25	A
BACILLUS THURINGIENSIS, SUBSP. KURSTAKI, STRAIN HD-1		0.2124	2	3.00	A
BACILLUS THURINGIENSIS SUBSPECIES KURSTAKI, GENETICALLY ENGINEERED STRAIN EG7841 LEPIDOPTERAN ACTIVE TOXIN		1.5000	2	10.00	A
BACILLUS THURINGIENSIS (BERLINER), SUBSP. KURSTAKI, STRAIN SA-11		3.3000	3	44.00	A

Commodity Chemical	Pounds Applied	Agricultural Applications	Amount Treated	Unit Type
VEGETABLES, LEAFY				
BENSULIDE	169.4041	16	45.87	A
CITRIC ACID	4.9238	6	481.00	A
CLARIFIED HYDROPHOBIC EXTRACT OF NEEM OIL	62.5699	6	75.50	A
COCONUT DIETHANOLAMIDE	2.4544	1	31.00	A
CYPERMETHRIN	0.7929	4	16.40	A
(S)-CYPERMETHRIN	27.6410	13	885.10	A
DIMETHYLPOLYSILOXANE	75.4186	33	1,656.13	A
FOSETYL-AL	66.4000	2	24.00	A
GARLIC	9.4942	3	72.50	A
IMIDACLOPRID	1.2013	4	26.30	A
LAURIC ACID	0.4909	1	31.00	A
ALPHA-(PARA-NONYL PHENYL)-OMEGA-HYDROXYPOLY (OXYETHYLENE) SULFATE, AMMONIUM SALT	0.4487	4	253.00	A
OXYFLUORFEN	35.4318	5	153.30	A
PARAQUAT DICHLORIDE	41.4255	1	40.00	A
PERMETHRIN	42.8009	24	220.05	A
PETROLEUM OIL, PARAFFIN BASED	93.1045	4	253.00	A
PHOSPHORIC ACID	27.2042	6	481.00	A
POLYACRYLIC POLYMER	2.4619	6	481.00	A
POLYOXYETHYLENE POLYOXYPROPYLENE	258.1946	33	1,656.13	A
POLYOXYETHYLENE SORBITAN MIXED FATTY ACID ESTERS	14.3583	4	253.00	A
POTASH SOAP	17.4697	2	4.00	A
PROPYLENE GLYCOL	0.8345	1	31.00	A
PROPYZAMIDE	266.5600	7	257.25	A
PYRETHRINS	0.4399	1	15.00	A
QST 713 STRAIN OF DRIED BACILLUS SUBTILIS	38.7567	20	345.80	A
SORBITAN FATTY ACID ESTERS	3.1409	4	253.00	A
SPINOSAD	78.1101	20	815.03	A
SULFUR	1,104.0000	1	10.00	A
TEBUFENOZIDE	36.3929	6	296.00	A
THIODICARB	362.2634	6	481.00	A
TRIFLURALIN	115.2770	5	331.50	A
Site Total	3,063.9252	222		
VERTEBRATE CONTROL				
ACEPHATE	0.1754	1	0.20	A
	0.0128			
TOTAL POUNDS OF THIS CHEMICAL 0.1882				
ALKYL (60%C14, 30%C16, 5%C12, 5%C18) DIMETHYLBENZYL AMMONIUM CHLORIDE	7.0107			
ALKYL (68%C12, 32%C14) DIMETHYLETHYLBENZYL AMMONIUM CHLORIDE	6.5307			
ALPHA-ALKYL (C12-C14)-OMEGA-HYDROXYPOLY(OXYETHYLENE)	1.1550	1	6.00	A
ALUMINUM PHOSPHIDE	5,226.6138			
	57.4022	47	1,523.16	A
TOTAL POUNDS OF THIS CHEMICAL 5,284.0160				
4-AMINOPYRIDINE	0.8239			
AMMONIUM PROPIONATE	1.3794	1	3.00	A
AMMONIUM SULFATE	54.5302	5	968.49	A
PARA-TERT-AMYLPHENOL	0.1783			
AVERMECTIN	0.0706			
AZADIRACHTIN	0.0143	1	36,240.00	S
AZOXYSTROBIN	0.5000			
	0.0625	1	42,280.00	S
TOTAL POUNDS OF THIS CHEMICAL 0.5625				
BACILLUS THURINGIENSIS (BERLINER), SUBSP. ISRAELENSIS, SEROTYPE H-14	0.0004	1	2,000.00	S
ORTHO-BENZYL-PARA-CHLOROPHENOL	0.2674			
BIFENTHRIN	0.4864			
BORAX	11.3838			
BORIC ACID	0.1046			
BRODIFACOUM	0.0832			
BROMACIL	360.0000			
BROMADIOLONE	0.2946			
BROMETHALIN	0.1203			
CACODYLIC ACID	2.3274			
CALCIUM HYDROXIDE	5.9500			

Commodity Chemical		Pounds Applied	Agricultural Applications	Amount Treated	Unit Type
VERTEBRATE CONTROL					
CAPTAN		3.9040			
CAPTAN, OTHER RELATED		0.0960			
CARBON		1,295.8279			
CARFENTRAZONE-ETHYL		0.0231			
CASTOR OIL		0.0660			
CHLOROPHACINONE		86.0217			
		0.0055	8	1,837.00	A
TOTAL POUNDS OF THIS CHEMICAL	86.0272				
CHLOROTHALONIL		15.1398	7	22.70	A
		15.0690			
TOTAL POUNDS OF THIS CHEMICAL	30.2088				
3-CHLORO-P-TOLUIDINE HYDROCHLORIDE		0.0014			
CHLORPYRIFOS		3.5000	1	3.50	A
CHLORSULFURON		1.6406			
CHOLECALCIFEROL		0.1091			
CITRIC ACID		0.6897	1	3.00	A
CLOPYRALID, MONOETHANOLAMINE SALT		0.4944			
COCONUT DIETHANOLAMIDE		0.1694	3	26.90	A
COPPER ETHANOLAMINE COMPLEXES, MIXED		1.8086			
COPPER HYDROXIDE		5.4651	5	6.60	A
COPPER SULFATE (PENTAHYDRATE)		8,415.0000			
COUMAFURYL		0.0908			
CUBE EXTRACTS		0.0807			
CYCLOATE		5.9712	1	2.00	A
CYFLUTHRIN		3.0538			
CYPERMETHRIN		0.0370			
2,4-D, BUTOXYETHANOL ESTER		57.0452			
2,4-D, DIMETHYLAMINE SALT		10.4698			
2,4-D, 2-ETHYLHEXYL ESTER		0.4486			
DELTAMETHRIN		0.1814			
DIAZINON		0.3027	1	1.20	A
		0.1269			
TOTAL POUNDS OF THIS CHEMICAL	0.4296				
DICAMBA		0.0286			
DICAMBA, DIMETHYLAMINE SALT		1.6463			
DIFETHIALONE		0.0102			
DIMETHOATE		6.7885	3	13.75	A
DIMETHOMORPH		0.0219	1	0.60	A
DIMETHYLPOLYSILOXANE		2.7582	4	965.49	A
DIPHACINONE		6.5573			
		0.0370	4	707.00	A
TOTAL POUNDS OF THIS CHEMICAL	6.5943				
DIPHACINONE, SODIUM SALT		0.1170			
DITHIOPYR		0.5000			
DIURON		386.7285			
DODECYLBENZENE SULFONIC ACID		0.7339	3	26.90	A
EDTA, TETRASODIUM SALT		0.0452	3	26.90	A
ESFENVALERATE		0.2284			
ETHEPHON		0.1061	3	24,510.00	S
FATTY ACIDS DERIVED FROM TALLOW		0.4620	1	6.00	A
FIPRONIL		0.0066			
FLUAZIFOP-P-BUTYL		0.1191			
TAU-FLUVALINATE		0.1254	1	42,280.00	S
FOSETYL-AL		29.2981	8	12.30	A
GLYPHOSATE		119.0369			
GLYPHOSATE, ISOPROPYLAMINE SALT		1,550.8469			
		162.5106	13	1,055.49	A
TOTAL POUNDS OF THIS CHEMICAL	1,713.3575				
GLYPHOSATE, MONOAMMONIUM SALT		211.3440			
HALOSULFURON		0.0127			
HYDROPRENE		0.0035			
IMIDACLOPRID		0.6258			
		0.0028	3	6.90	A
TOTAL POUNDS OF THIS CHEMICAL	0.6286				
INDOXACARB		0.7481	1	11.40	A
IPRODIONE		15.1431	2	9.50	A
		6.9955			
TOTAL POUNDS OF THIS CHEMICAL	22.1386				

Commodity Chemical		Pounds Applied	Agricultural Applications	Amount Treated	Unit Type
VERTEBRATE CONTROL					
ISOPROPYL ALCOHOL		4.1062			
		0.2236	3	26.90	A
TOTAL POUNDS OF THIS CHEMICAL	4.3298				
LAMBDA-CYHALOTHRIN		0.3891			
LIMONENE		0.2871			
LINDANE		8.0000			
MALATHION		5.4152	2	3.50	A
		1.1958			
TOTAL POUNDS OF THIS CHEMICAL	6.6110				
MANCOZEB		314.8294	30	83.35	A
MANEB		5.6387	2	3.50	A
MCPP, DIMETHYLAMINE SALT		6.8940			
MCPP, POTASSIUM SALT		16.3003			
MECOPROP-P		0.1137			
MEFENOXAM		0.0243	1	1.50	A
MEFENOXAM, OTHER RELATED		0.0008	1	1.50	A
MEFLUIDIDE, DIETHANOLAMINE SALT		0.3034			
METALDEHYDE		0.6347			
METHYL BROMIDE		1,862.1756			
MINERAL OIL		2.1663			
MODIFIED PHTHALIC GLYCEROL ALKYD RESIN		19.0801	30	76.95	A
MSMA		18.6675			
		1.5490	1	1.75	A
TOTAL POUNDS OF THIS CHEMICAL	20.2165				
MYCLOBUTANIL		2.0375	5	24.00	A
ALPHA-(PARA-NONYLPHENYL)-OMEGA-HYDROXYPOLY(OXYETHYELENE)		20.8970			
		1.1550	1	6.00	A
TOTAL POUNDS OF THIS CHEMICAL	22.0520				
ALPHA-(PARA-NONYLPHENYL)-OMEGA-HYDROXYPOLY(OXYETHYLENE), PHOSPHATE ESTER		0.3449	1	3.00	A
NONYL PHENOXY POLYOXYETHYLENE ETHANOL-IODINE COMPLEX		1.6092			
N-OCTYL BICYCLOHEPTENE DICARBOXIMIDE		5.7886			
ORYZALIN		22.2166			
OXADIAZON		12.1200			
OXYFLUORFEN		61.5754			
PARAQUAT DICHLORIDE		51.7819			
		2.5891	3	37.00	A
TOTAL POUNDS OF THIS CHEMICAL	54.3710				
PCNB		47.5000			
PENDIMETHALIN		72.3995			
PERMETHRIN		4.5031			
		0.5209	2	2.70	A
TOTAL POUNDS OF THIS CHEMICAL	5.0240				
PETROLEUM DISTILLATES		131.0635			
PETROLEUM OIL, UNCLASSIFIED		32.7336			
ORTHO-PHENYLPHENOL		0.4902			
PHOSPHORIC ACID		0.1445	3	26.90	A
PHOSPHORUS		0.4997			
PINE OIL		0.0024			
PIPERONYL BUTOXIDE		3.7855			
		0.2334	1	1.20	A
TOTAL POUNDS OF THIS CHEMICAL	4.0189				
PIPERONYL BUTOXIDE, OTHER RELATED		0.8736			
		0.0584	1	1.20	A
TOTAL POUNDS OF THIS CHEMICAL	0.9320				
POLY-I-PARA-MENTHENE		3.5686	1	15.00	A
POLYOXYETHYLENE POLYOXYPROPYLENE		0.9194	4	965.49	A
POTASH SOAP		1.9196			
PRODIAMINE		1.6250			
PROMETRYN		0.6491	1	1.30	A
PYRETHRINS		1.9356			
		0.0292	1	1.20	A
TOTAL POUNDS OF THIS CHEMICAL	1.9648				
QUINCLORAC		0.0469			
ROTENONE		0.0403			
SAWDUST		0.5412			
SILICONE DEFOAMER		0.0192	3	26.90	A
SIMAZINE		20.0250			

Commodity Chemical		Pounds Applied	Agricultural Applications	Amount Treated	Unit Type
VERTEBRATE CONTROL					
SOAP		0.0006			
SODIUM CACODYLATE		13.6153			
SODIUM NITRATE		2,587.0833			
SODIUM POLYACRYLATE		0.4345	1	3.00	A
SODIUM XYLENE SULFONATE		0.2258	3	26.90	A
SPINOSAD		0.0445	1	36,240.00	S
		0.0021	3	13.50	A
TOTAL POUNDS OF THIS CHEMICAL	0.0466				
STRYCHNINE		136.3268			
		3.3183	45	4,910.40	A
TOTAL POUNDS OF THIS CHEMICAL	139.6451				
SULFAQUINOXALINE		0.4036			
SULFOMETURON METHYL		6.0000			
SULFUR		296.5500	7	93.00	A
		156.9464			
TOTAL POUNDS OF THIS CHEMICAL	453.4964				
SULFLURAMID		0.0033			
SULFUR DIOXIDE		467.0000			
SULFURYL FLUORIDE		18.8100			
TALL OIL		0.1002			
TEBUCONAZOLE		1.6875	1	15.00	A
TEBUTHIURON		9.6000			
TETRAMETHRIN		0.0019			
ALPHA-[PARA-(1,1,3,3-TETRAMETHYLBUTYL)PHENYL]-OMEGA -HYDROXYPOLY(OXYETHYLENE)		20.9916			
		0.8468	3	26.90	A
TOTAL POUNDS OF THIS CHEMICAL	21.8384				
TETRAPOTASSIUM PYROPHOSPHATE		0.1129	3	26.90	A
THIOPHANATE-METHYL		1.0006	2	2.90	A
		0.0157			
TOTAL POUNDS OF THIS CHEMICAL	1.0163				
THIRAM		48.2250			
TRIADIMEFON		0.3125			
TRICLOPYR, BUTOXYETHYL ESTER		72.0432	3	252.00	A
		22.7299			
TOTAL POUNDS OF THIS CHEMICAL	94.7731				
TRIETHANOLAMINE		0.2879	3	26.90	A
TRIFLURALIN		0.5000	1	2.50	A
WARFARIN		0.4110			
ZINC PHOSPHIDE		119.6146			
		80.0000	1	100.00	A
TOTAL POUNDS OF THIS CHEMICAL	199.6146				
Site Total		25,005.3887	268		
WALNUT					
AGROBACTERIUM RADIOBACTER		0.0208	6	139.00	A
AGROBACTERIUM RADIOBACTER, STRAIN K1026		0.0155	22	508.75	A
		0.0050	1	95.00	U
TOTAL POUNDS OF THIS CHEMICAL	0.0205				
ALCOHOLS, C4-C12, NORMAL		5.3276	17	616.30	A
ALPHA-ALKYLARYL-OMEGA-HYDROXYPOLY(OXYETHYLENE)		3,547.3982	280	9,173.78	A
ALPHA-ALKYL (C8-C18)-OMEGA-HYDROXYPOLY(OXYETHYLENE) POLY(OXYPROPYLENE)		0.7464	2	30.00	A
ALPHA-ALKYL (C9-C11)-OMEGA-HYDROXYPOLY(OXYETHYLENE)		351.3455	226	8,962.04	A
ALPHA-ALKYL (C9-C16)-OMEGA-HYDROXYPOLY(OXYETHYLENE)		70.5342	7	494.00	A
ALPHA-ALKYL (C10-C14)-OMEGA-HYDROXYPOLY(OXYETHYLENE)		92.6983	19	840.20	A
ALPHA-ALKYL (C10-C20)-OMEGA-HYDROXYPOLY(OXYETHYLENE)		58.8992	11	259.00	A
ALPHA-ALKYL (SECONDARY C12-C14)-OMEGA-HYDROXYPOLY (OXYETHYLENE)		12.2736	19	787.00	A
ALPHA-ALKYL (C12-C16)-OMEGA-HYDROXYPOLY(OXYETHYLENE)		11.5187	19	840.20	A
ALPHA-ALKYL (C12-C14)-OMEGA-HYDROXYPOLY(OXYETHYLENE)		1,334.4178	292	10,949.68	A
ALPHA-ALKYL (C12-C15)-OMEGA-HYDROXYPOLY(OXYETHYLENE) SULFATE, SODIUM SALT		241.6091	152	5,125.30	A
ALPHA-ALKYLPHENYL-OMEGA-HYDROXYPOLY(OXYETHYLENE)		5.6285	6	130.00	A
ALKYL (C9-C11) OLIGOMERIC D-GLUCOPYRANOSIDE		31.2596	64	2,102.48	A
ALKYL (C8,C10) POLYGLYCOSIDE		1,409.3716	199	6,763.17	A
ALLYLOXYPOLYETHYLENE GLYCOL ACETATE		1,173.0037	818	22,700.96	A

Commodity	Chemical	Pounds Applied	Agricultural Applications	Amount Treated	Unit Type
WALNUT					
	ALUMINUM PHOSPHIDE	257.1385	201	5,585.64	A
		142.7306	2	920,750.00	U
		5.3625		300,000.00	P
		3.1155		33,116.00	C
		1.5015		47.00	T
		0.1201		20,000.00	K
		0.0151			
	TOTAL POUNDS OF THIS CHEMICAL 409.9838				
	AMMONIUM NITRATE	392.5966	101	3,840.48	A
	AMMONIUM PROPIONATE	37.9591	24	584.38	A
	AMMONIUM SULFATE	3,545.7978	550	20,814.02	A
	AVERMECTIN	178.0075	340	14,221.23	A
	AZADIRACHTIN	0.1898	1	6.00	A
	AZINPHOS-METHYL	8,395.5848	120	4,563.10	A
	AZOXYSTROBIN	20.1890	5	211.00	A
	BACILLUS THURINGIENSIS (BERLINER), SUBSP. AIZAWAI, GC-91 PROTEIN	2.6600	1	35.00	A
	BACILLUS THURINGIENSIS (BERLINER), SUBSP. ISRAELENSIS, SEROTYPE H-14	82.5822	5	199.00	A
	BACILLUS THURINGIENSIS (BERLINER), SUBSP. KURSTAKI, SEROTYPE 3A,3B	10.6212	8	290.00	A
	BACILLUS THURINGIENSIS (BERLINER), SUBSP. KURSTAKI, STRAIN EG 2348	4.4982	1	110.00	A
	BACILLUS THURINGIENSIS, SUBSP. KURSTAKI, STRAIN HD-1	184.1125	16	828.00	A
	BACILLUS THURINGIENSIS (BERLINER), SUBSP. KURSTAKI, STRAIN SA-11	21.4650	7	293.70	A
	BACILLUS THURINGIENSIS (BERLINER), SUBSP. KURSTAKI STRAIN SA-12	12.3300	5	86.00	A
	BENTONITE	24.7500	2	70.00	A
	BENZOIC ACID	6.2231	25	608.30	A
	BIFENAZATE	56.7500	7	203.00	A
	N,N-BIS-(2-OMEGA-HYDROXYPOLY(OXYETHYLENE)ETHYL) ALKYLAMINE, ALKYL DERIVED FROM TALLOW FATTY ACIDS	284.7451	33	1,255.00	A
	N,N-BIS-(2-(OMEGA-HYDROXYPOLYOXYETHYLENE/POLYOXYPROPYLENE) ETHYL)ALKYL (C8-C18) AMINE	355.6918	99	3,606.03	A
	2-BUTOXYETHANOL	5.6435	23	724.64	A
	BUTYL ALCOHOL	575.3700	755	20,319.84	A
	ALPHA-(PARA-TERT-BUTYLPHENYL)-OMEGA-HYDROXYPOLY (OXYETHYLENE) PHOSPHATE	595.1680	78	2,101.30	A
	CALCIUM CHLORIDE	450.6783	235	6,073.50	A
	CALCIUM HYDROXIDE	9,025.1600	17	608.00	A
	CAPSICUM OLEORESIN	0.8599	3	71.00	A
	CARBARYL	630.5558	10	168.00	A
	CARBON	3.7905	2	30.00	A
	CARBON DIOXIDE	499.8000		64,000.00	U
	CHLOROPHACINONE	0.0601	49	2,085.26	A
	CHLOROPICRIN	480.1635	26	768.49	A
		149.7500	2	1,262.00	U
	TOTAL POUNDS OF THIS CHEMICAL 629.9135				
	CHLORPYRIFOS	163,362.7863	2,869	90,729.93	A
	CITRIC ACID	1,651.0176	622	19,282.18	A
	CLARIFIED HYDROPHOBIC EXTRACT OF NEEM OIL	171.9474	1	45.00	A
	CLETHODIM	12.4454	2	114.00	A
	CLOFENTEZINE	979.0918	190	5,015.05	A
	CLOPYRALID, MONOETHANOLAMINE SALT	0.9889	1	4.00	A
	COCONUT DIETHANOLAMIDE	1,262.5819	326	12,415.55	A
	COCONUT IMIDAZOLINE SODIUM CARBOXYLATE	2.2163	9	161.00	A
	COPPER AMMONIUM COMPLEX	2,808.7591	51	1,784.05	A
	COPPER HYDROXIDE	981,428.6160	6,242	206,807.59	A
		3.5048	4	13.00	U
		1.2104	2	16,000.00	S
	TOTAL POUNDS OF THIS CHEMICAL 981,433.3312				
	COPPER OXIDE (OUS)	36,481.8227	296	8,448.07	A
	COPPER OXYCHLORIDE	16,872.7200	37	3,935.00	A
	COPPER SALTS OF FATTY AND ROSIN ACIDS	1.8201	1	1.06	A
	COPPER SULFATE (BASIC)	10,298.7920	54	1,507.88	A
	COPPER SULFATE (PENTAHYDRATE)	21,778.9110	59	1,571.12	A

Commodity	Chemical	Pounds Applied	Agricultural Applications	Amount Treated	Unit Type
WALNUT					
	CORN PRODUCT, HYDROLYZED	23,971.4951	860	19,246.07	A
		0.4215	1	8.00	U
	TOTAL POUNDS OF THIS CHEMICAL 23,971.9166				
	COTTONSEED OIL	1,145.3398	44	1,413.30	A
	COUMAFURYL	0.0005	1	8.30	A
	CYFLUTHRIN	14.3452	2	92.00	A
	CYPRODINIL	17.4572	3	74.50	A
	2,4-D, DIETHANOLAMINE SALT	1,258.8336	196	6,048.65	A
	2,4-D, DIMETHYLAMINE SALT	15,697.3091	734	21,962.68	A
	(E)-5-DECENOL	0.0150	1	153.00	A
	(E)-5-DECENYL ACETATE	0.2240	1	153.00	A
	ALPHA-DECYL-OMEGA-HYDROXYPOLY(OXYETHYLENE)	23.2254	17	446.00	A
	DERIVATED NATURAL POLYMERS	1.9800	4	460.00	A
	DIAMMONIUM PHOSPHATE	62.6092	5	109.00	A
	DIAZINON	6,718.4548	100	3,528.86	A
	1,3-DICHLOROPROPENE	210,304.2227	52	701.70	A
	DICOFOL	9,098.6007	129	5,486.80	A
	DIETHYLENE GLYCOL	612.2852	191	4,880.99	A
	DIFLUBENZURON	1,391.0267	130	5,371.00	A
	DIMETHYLPOLYSILOXANE	4,903.8568	2,503	77,044.21	A
	DIMETHYL SILICONE FLUID EMULSION	0.0750	2	12.00	A
	ALPHA-(ORTHO,PARA-DINONYLPHENYL)-OMEGA-HYDROXYPOLYOXY (ETHYLENE) PHOSPHATE	47.0228	7	494.00	A
	DIOCTYL PHTHALATE	10.7193	4	77.00	A
	DIPHACINONE	0.0868	26	712.00	A
	DIURON	37,722.8223	1,137	31,430.36	A
	E,E-8,10-DODECADIEN-1-OL	166.9415	119	3,787.65	A
	Z-8-DODECENOL	0.0215	1	21.00	A
	E-8-DODECENYL ACETATE	0.1172	1	21.00	A
	Z-8-DODECENYL ACETATE	1.7427	1	21.00	A
	DODECYLBENZENE SULFONIC ACID	708.5263	173	7,277.25	A
	ALPHA-(PARA-DODECYLPHENYL)-OMEGA-HYDROXYPOLY(OXYETHYLENE)	152.5813	101	3,536.50	A
	EDTA, SODIUM SALT	1.7335	18	746.50	A
	EDTA, TETRASODIUM SALT	43.8290	174	7,290.25	A
	EMULSIFIABLE METHYLATED VEGETABLE OIL	5.1870	1	25.00	A
	ENDOSULFAN	80.0000	1	80.00	A
	EPTC	215.3115	4	71.00	A
	ESFENVALERATE	1,486.8943	816	28,053.78	A
	ETHEPHON	16,396.0093	393	17,028.62	A
	ETHYLENE GLYCOL	2,485.2439	143	5,460.75	A
	ETHYLENE GLYCOL MONOMETHYL ETHER	85.9410	26	961.75	A
	FARNESOL	0.0772	3	43.50	A
	FATTY ACIDS, METHYL ESTERS	1,327.9162	99	3,606.03	A
	FATTY ACIDS, MIXED	411.5921	264	9,510.43	A
	FATTY ACIDS DERIVED FROM TALLOW	533.8170	292	10,949.68	A
	FENBUTATIN-OXIDE	2,661.9250	169	4,181.07	A
	FERROUS SULFATE	11.6892	10	185.00	A
	FLUAZIFOP-P-BUTYL	13.7045	5	61.00	A
	GIBBERELLINS	1.6745	1	25.00	A
	GLUFOSINATE-AMMONIUM	201.8940	13	358.00	A
	GLYPHOSATE	3,256.3700	153	3,030.26	A
	GLYPHOSATE, DIAMMONIUM SALT	2,429.9490	98	3,635.79	A
	GLYPHOSATE, ISOPROPYLAMINE SALT	174,366.4006	6,694	190,784.12	A
		19.9218	1	39.00	U
	TOTAL POUNDS OF THIS CHEMICAL 174,386.3224				
	GLYPHOSATE, MONOAMMONIUM SALT	1,514.9224	58	2,411.90	A
	GLYPHOSATE-TRIMESIUM	1,643.1313	63	1,384.99	A
	HALOSULFURON	47.0108	45	1,522.30	A
	HEPTAMETHYLTRISILOXANE ETHOXYLATED PROPOXYLATED	1.8404	1	35.00	A
	HEXYTHIAZOX	218.1088	42	1,801.84	A
	HYDROTREATED PARAFFINIC SOLVENT	346.0657	18	790.60	A
	2-(3-HYDROXYPROPYL)-HEPTA-METHYL TRISILOXANE, ETHOXYLATED, ACETATE	4,505.3145	885	24,702.46	A
	IPRODIONE	9.9387	1	50.00	A
	ISOOCTYL PHTHALATE	87.1535	26	961.75	A
	ISOPARAFFINIC HYDROCARBONS	103.8525	26	761.00	A

Commodity	Chemical		Pounds Applied	Agricultural Applications	Amount Treated	Unit Type
WALNUT						
	ISOPROPYL ALCOHOL		3,584.8760	3,113	88,239.93	A
			0.0397	1	3.00	U
	TOTAL POUNDS OF THIS CHEMICAL	3,584.9157				
	ISOPROPYLAMINE DODECYLBENZENE SULFONATE		5.8891	37	926.64	A
	ISOXABEN		80.6250	5	228.00	A
	KAOLIN		43,738.4750	35	886.00	A
	LACTOSE		3.7125	2	70.00	A
	LAMBDA-CYHALOTHRIN		3.1416	5	80.00	A
	LAURIC ACID		219.6446	152	5,125.30	A
	LAURYL ALCOHOL		18.1278	10	147.40	A
	LECITHIN		66.3982	27	452.08	A
	LIMONENE		164.7252	27	1,204.64	A
	MAGNESIUM PHOSPHIDE		88.5301		4,585.36	T
			11.6301		164.45	A
			5.7779		2,329.60	U
			0.3850		3,600.00	C
	TOTAL POUNDS OF THIS CHEMICAL	106.3231				
	MALATHION		25,528.8913	337	6,448.28	A
			4.1935	3	28.00	U
	TOTAL POUNDS OF THIS CHEMICAL	25,533.0848				
	MALIC ACID		0.3773	2	37.00	A
	MANEB		264,278.1924	4,389	156,485.16	A
	MANGANESE SULFATE		16.1850	10	185.00	A
	MEFENOXAM		101.7513	13	546.65	A
	MEFENOXAM, OTHER RELATED		2.9927	13	546.65	A
	META-CRESOL		0.3995	5	229.00	A
	METALAXYL		0.1570	1	14.00	A
	METAM-SODIUM		745.0619	2	35.80	A
	METHIDATHION		5,138.1646	89	3,359.40	A
	METHOMYL		130.8150	7	290.70	A
	METHYLATED SOYBEAN OIL		2,048.1293	129	6,518.06	A
	METHYL BROMIDE		72,915.0804	173	4,447.28	A
			20,759.1235	57	2,777,644.40	U
			8,633.6928		27,383.02	T
			2,425.4750		1,521,700.00	S
			2,383.7990		177,290.00	C
			1,298.5700		2,368,373.00	P
	TOTAL POUNDS OF THIS CHEMICAL	108,415.7407				
	METHYL CELLULOSE		10.5702	4	77.00	A
	METHYL PARATHION		66,680.6819	1,132	40,069.30	A
	METHYL PARATHION, OTHER RELATED		3,509.5096	1,132	40,069.30	A
	METHYL SILICONE RESINS		39.4681	7	273.00	A
	MINERAL OIL		32,329.8947	104	3,285.87	A
	MODIFIED PHTHALIC GLYCEROL ALKYD RESIN		1,468.4009	114	4,486.40	A
	MOLASSES		1,657.9260	327	7,440.75	A
	MORPHOLINE		42.3190	30	1,038.75	A
	MYRISTYL ALCOHOL		3.6622	10	147.40	A
	MYROTHECIUM VERRUCARIA, DRIED FERMENTATION SOLIDS & SOLUBLES, STRAIN AARC-0255		3,195.9203	14	231.33	A
	NALED		7,637.0327	172	6,128.10	A
	NAPROPAMIDE		58.5000	4	28.50	A
	NEROLIDOL		0.0626	3	43.50	A
	4-NONYLPHENOL, FORMALDEHYDE RESIN, PROPOXYLATED		2,622.0749	460	19,306.59	A
	ALPHA-(PARA-NONYLPHENYL)-OMEGA-HYDROXYPOLY(OXYETHYELENE)		27,541.6441	3,892	120,714.90	A
	ALPHA-(PARA-NONYLPHENYL)-OMEGA-HYDROXYPOLY(OXYETHYLENE), BRANCHED		100.4003	64	2,193.12	A
	ALPHA-(PARA-NONYLPHENYL)-OMEGA-HYDROXYPOLY(OXYETHYLENE), PHOSPHATE ESTER		811.9892	154	3,541.93	A
	ALPHA-(PARA-NONYL PHENYL)-OMEGA-HYDROXYPOLY (OXYETHYLENE) SULFATE, AMMONIUM SALT		24.0378	341	9,612.30	A
	NORFLURAZON		4,657.1364	183	3,921.69	A
	ALPHA-OCTYLPHENYL-OMEGA-HYDROXYPOLY(OXYETHYLENE)		10,015.5884	1,036	29,666.51	A
	OLEIC ACID		869.7090	1,041	24,453.08	A
			0.0159	1	3.00	U
	TOTAL POUNDS OF THIS CHEMICAL	869.7249				
	OLEIC ACID, METHYL ESTER		376.0273	59	2,130.60	A
	ORCHEX 796 OIL		1,797.4570	127	4,297.50	A
	ORGANO/MODIFIED POLYSILOXANE		0.8314	64	2,102.48	A

Commodity	Chemical	Pounds Applied	Agricultural Applications	Amount Treated	Unit Type
WALNUT					
	ORGANOSILICONE, POLY OXYALKYLENE ETHER COPOLYMER	6.5142	3	79.00	A
	ORYZALIN	8,158.6771	286	5,861.36	A
	OXYDEMETON-METHYL	121.6701	10	251.00	A
	OXYFLUORFEN	21,692.6591	3,729	107,768.75	A
	PARAQUAT DICHLORIDE	27,688.3187	1,535	40,719.23	A
	PARATHION	47.8464	2	54.00	A
	PENDIMETHALIN	4,740.7907	164	3,438.24	A
	PERMETHRIN	3,146.2664	328	12,967.54	A
	PETROLEUM DISTILLATES	1,367.7724	113	5,662.50	A
	PETROLEUM DISTILLATES, ALIPHATIC	1,010.2364	334	5,116.00	A
	PETROLEUM DISTILLATES, AROMATIC	30.1946	3	154.00	A
	PETROLEUM DISTILLATES, REFINED	4,827.3368	8	284.00	A
	PETROLEUM HYDROCARBONS	255.1712	3	295.00	A
	PETROLEUM OIL, PARAFFIN BASED	5,193.2098	394	10,856.94	A
	PETROLEUM OIL, UNCLASSIFIED	82,271.2274	293	11,899.84	A
		0.3957	2	2.00	U
	TOTAL POUNDS OF THIS CHEMICAL 82,271.6231				
	PHOSMET	44,593.4730	453	13,673.06	A
	PHOSPHAMIDON	47.1938	2	49.00	A
	PHOSPHAMIDON, OTHER RELATED	1.5627	2	49.00	A
	PHOSPHINE	10.2000		64,000.00	U
	PHOSPHORIC ACID	4,059.3708	1,710	53,591.14	A
		0.0385	1	8.00	U
	TOTAL POUNDS OF THIS CHEMICAL 4,059.4093				
	BETA-PINENE POLYMER	287.8612	28	990.00	A
	POLYACRYLAMIDE POLYMER	6.2808	15	350.00	A
	POLYACRYLIC POLYMER	64.1060	330	10,987.10	A
	POLYALKENE OXIDE MODIFIED HEPTAMETHYL TRISILOXANE	381.3851	133	7,230.36	A
	POLYETHER MODIFIED POLYSILOXANE	0.2811	1	25.00	A
	POLYETHYLENE GLYCOL	0.2622	4	97.00	A
	POLYETHYLENE GLYCOL DIACETATE	106.6367	818	22,700.96	A
	POLYETHYLENE GLYCOL MONO(3-(TETRAMETHYL-1-(TRIMETHYLSILOXY)DISILOXANYL)PROPYL)ETHER	335.8030	206	8,374.38	A
	POLY-I-PARA-MENTHENE	20,465.4155	1,623	52,374.14	A
	POLYOXYETHYLENE DIOLEATE	0.1357	3	79.00	A
	POLYOXYETHYLENE POLYOXYPROPYLENE	3,944.1828	614	23,926.90	A
	POLY(OXYETHYLENE) POLY(OXYPROPYLENE) GLYCOL MONOALLYL ETHER	7.3616	1	35.00	A
	POLYOXYETHYLENE SORBITOL, MIXED ETHER ESTER	125.6271	16	318.00	A
	POLYOXYETHYLENE SORBITAN MIXED FATTY ACID ESTERS	769.0033	341	9,612.30	A
	POLYOXYETHYLENE SORBITAN MONOOLEATE	0.9823	14	202.00	A
	POLYOXYETHYLENE SORBITAN TRIOLEATE	6.4642	14	202.00	A
	POLYSACCHARIDE POLYMER	0.0188	2	12.00	A
	POLYSILOXANE	22.7700	4	460.00	A
	POTASH SOAP	21.8371	1	35.00	A
	POTASSIUM HYDROXIDE	62.7674	9	786.40	A
	POTASSIUM NITRATE	40.3172	4	256.00	A
	POTASSIUM PHOSPHITE	1,400.5335	6	448.00	A
	PRODIAMINE	0.1000	1	8.00	A
	PROPARGITE	139,657.2564	1,965	67,175.32	A
	PROPIONIC ACID	137.3926	64	997.08	A
	PROPYLENE GLYCOL	4,350.8683	1,608	45,090.40	A
		0.0283	1	8.00	U
	TOTAL POUNDS OF THIS CHEMICAL 4,350.8966				
	PROPYLENE GLYCOL, METHYL ETHER	59.3068	216	3,592.35	A
	PROPYLENE OXIDE	3,685.0000		281,800.00	U
	PYRETHRINS	0.4273	4	36.00	A
	PYRIDABEN	446.8200	29	1,654.00	A
	PYRIPROXYFEN	161.4212	74	2,090.90	A
	QST 713 STRAIN OF DRIED BACILLUS SUBTILIS	8.1630	3	30.00	A
	SETHOXYDIM	291.4887	52	1,958.75	A
	SILICONE DEFOAMER	19.4676	176	7,440.25	A
	SIMAZINE	55,146.6056	1,357	36,734.05	A
	SODIUM BENZENE SULFONATE	3.6954	1	13.00	A
	SODIUM CHLORATE	5.3840	1	115.00	A
	SODIUM DIISOOCTYLSULFOSUCCINATE	12.9081	30	1,038.75	A
	SODIUM DIOCTYLSULFOSUCCINATE	1,134.2272	605	15,061.45	A
	SODIUM DODECYLBENZENE SULFONATE	12.0197	53	2,128.50	A

Commodity Chemical		Pounds Applied	Agricultural Applications	Amount Treated	Unit Type
WALNUT					
SODIUM NITRATE		7.1749	2	30.00	A
SODIUM POLYACRYLATE		11.9571	24	584.38	A
SODIUM TETRATHIOCARBONATE		76.2895	2	89.00	A
SODIUM XYLENE SULFONATE		219.1451	174	7,290.25	A
SORBITAN FATTY ACID ESTERS		168.1977	341	9,612.30	A
SORBITOL		26.6759	16	400.00	A
SOYBEAN FATTY ACIDS, DIMETHYLAMINE SALT		7.8788	25	608.30	A
SPINOSAD		64.7264	199	4,333.10	A
STARCH		0.1116	39	918.00	A
STRYCHNINE		51.0904	127	5,860.34	A
STYRENE BUTADIENE COPOLYMER		59.1572	41	948.00	A
SULFUR		3,403.2000	19	323.00	A
SYNTHETIC VEGETABLE GUMS		1,107.2113	327	7,440.75	A
TALL OIL		187.6841	156	6,071.04	A
TALL OIL FATTY ACIDS		232.2575	132	4,865.29	A
TEBUFENOZIDE		5,164.0079	462	16,918.02	A
ALPHA-[PARA-(1,1,3,3-TETRAMETHYLBUTYL)PHENYL]-OMEGA -HYDROXYPOLY(OXYETHYLENE)		3,215.3839	444	14,651.18	A
		0.2621	1	3.00	U
TOTAL POUNDS OF THIS CHEMICAL	3,215.6460				
ALPHA-[PARA-(1,1,3,3,-TETRAMETHYLBUTYL)PHENYL]-OMEGA -HYDROXYPOLY(OXYETHYLENE) PHOSPHATE ESTER		0.3854	3	42.00	A
TETRAPOTASSIUM PYROPHOSPHATE		109.5726	174	7,290.25	A
THIAZOPYR		40.8863	5	132.80	A
TRIETHANOLAMINE		279.4100	174	7,290.25	A
TRIFLURALIN		847.4229	14	789.50	A
ALPHA-2,6,8-TRIMETHYL-4-NONYLOXY-OMEGA-HYDROXYPOLY (OXYETHYLENE)		389.7102	184	7,664.38	A
TRISODIUM PHOSPHATE		305.7476	338	8,178.30	A
		0.0121	1	8.00	U
TOTAL POUNDS OF THIS CHEMICAL	305.7597				
ALPHA-UNDECYL-OMEGA-HYDROXYPOLY(OXYETHYLENE)		11.8899	11	176.77	A
UREA		410.2337	125	3,796.44	A
UREA DIHYDROGEN SULFATE		126.3472	48	1,830.30	A
VEGETABLE OIL		3.0472	2	38.00	A
VINYL POLYMER		4.4466	122	3,143.03	A
XYLENE		6.4545	2	54.00	A
XYLENE RANGE AROMATIC SOLVENT		4,190.0688	212	8,170.18	A
2,4-XYLENOL		0.3970	5	229.00	A
ZINC PHOSPHIDE		0.3000	1	110.00	A
ZINC SULFATE		172.9055	79	2,694.00	A
Site Total		2,883,664.0972	53,211		
WATER (INDUSTRLIAL)					
ACID BLUE 9, DIAMMONIUM SALT		3.2715		2.00	U
1-BROMO-3-CHLORO-5,5-DIMETHYL HYDANTOIN		294.8976		53.00	U
		138.6000		11.00	A
TOTAL POUNDS OF THIS CHEMICAL	433.4976				
CALCIUM HYPOCHLORITE		212.6400		12.00	U
5-CHLORO-2-METHYL-4-ISOTHIAZOLIN-3-ONE		0.3908		4.00	A
COPPER CARBONATE, BASIC		165.8700		57.00	A
COPPER ETHANOLAMINE COMPLEXES, MIXED		13.5643		7.00	A
COPPER SULFATE (PENTAHYDRATE)		4,108.5000		570.00	A
2,2-DIBROMO-3-NITRILOPROPIONAMIDE		3.8485		8.00	A
1,3-DICHLORO-5,5-DIMETHYLHYDANTOIN		63.2940		11.00	A
		60.0060		16.00	U
TOTAL POUNDS OF THIS CHEMICAL	123.3000				
1,3-DICHLORO-5-ETHYL-5-METHYLHYDANTOIN		24.4860		11.00	A
		23.2140		16.00	U
TOTAL POUNDS OF THIS CHEMICAL	47.7000				
DIQUAT DIBROMIDE		866.4131		144.00	A
ENDOTHALL, MONO [N,N-DIMETHYL ALKYLAMINE] SALT		588.2854		146.00	A
GLUTARALDEHYDE		31.8954		8.00	A
		9.2225		5.00	U
TOTAL POUNDS OF THIS CHEMICAL	41.1179				
GLYPHOSATE, ISOPROPYLAMINE SALT		152.5077		286.50	A
METHYLENE BIS(THIOCYANATE)		0.2357		11.00	U

Commodity Chemical		Pounds Applied	Agricultural Applications	Amount Treated	Unit Type
WATER (INDUSTRLIAL)					
2-METHYL-4-ISOTHIAZOLIN-3-ONE		0.1190		4.00	A
ORYZALIN		44.4890		83.50	A
PENDIMETHALIN		65.6282		136.50	A
POLY(OXYETHYLENE) (DIMETHYLIMINO) ETHYLENE (DIMETHYLIMINO) ETHYLENE DICHLORIDE		73.3281		8.00	U
		71.8463		9.00	A
TOTAL POUNDS OF THIS CHEMICAL	145.1744				
POTASSIUM DIMETHYL DITHIO CARBAMATE		9.2463		4.00	A
SODIUM BROMIDE		8.0195		5.00	U
		1.9932		1.00	A
TOTAL POUNDS OF THIS CHEMICAL	10.0127				
SODIUM CHLORITE		6,130.7342		136,789.59	T
SODIUM DICHLORO-S-TRIAZINETRIONE		15.8400		8.00	U
		3.9600		2.00	A
TOTAL POUNDS OF THIS CHEMICAL	19.8000				
SODIUM DICHLORO-S-TRIAZINETRIONE DIHYDRATE		27.2000		12.00	A
SODIUM HYPOCHLORITE		24,608.6110		136,789.59	T
		340.2899		377.00	A
		5.5259		5.00	U
TOTAL POUNDS OF THIS CHEMICAL	24,954.4268				
SULFUR		1,360.0000		167.00	A
TARTRAZINE		0.3309		2.00	U
TCMTB		0.2357		11.00	U
TRICHLORO-S-TRIAZINETRIONE		2.8463		4.00	U
Site Total		39,531.3860			
WATER AREA					
ACID BLUE 9, DIAMMONIUM SALT		564.3308	11	541.82	A
		17.4477			
		6.6144		1,840,175.00	U
TOTAL POUNDS OF THIS CHEMICAL	588.3929				
ACROLEIN		8,528.4803		579.25	U
		7,855.6048		2,364.00	C
		2,380.1411	1	585.50	A
		951.7883		33,105.60	K
TOTAL POUNDS OF THIS CHEMICAL	19,716.0145				
ALKYL (60%C14, 30%C16, 5%C12, 5%C18) DIMETHYLBENZYL AMMONIUM CHLORIDE		0.6250		2.00	U
ALKYL (50%C12, 30%C14, 17%C16, 3%C18) DIMETHYLETHYL BENZYL AMMONIUM CHLORIDE		0.6250		2.00	U
AMMONIUM SULFATE		0.7461	1	15.00	A
BACILLUS THURINGIENSIS (BERLINER), SUBSP. ISRAELENSIS, SEROTYPE H-14		19.5222		180.00	A
BENZOIC ACID		0.2903	1	59.00	A
1-BROMO-3-CHLORO-5,5-DIMETHYL HYDANTOIN		2,775.0000		248,216.59	T
		199.8000		17.00	U
		18.0000		1.00	A
TOTAL POUNDS OF THIS CHEMICAL	2,992.8000				
BUTYL ALCOHOL		4.1702	5	204.00	A
CALCIUM HYPOCHLORITE		144.8400		230.00	A
		1.3600		24.00	U
TOTAL POUNDS OF THIS CHEMICAL	146.2000				
CHLORPYRIFOS		1.5709		1.00	A
CITRIC ACID		0.0418	1	15.00	A
COPPER		235.7588	11	319.00	A
COPPER CARBONATE, BASIC		514.1891	2	102.50	A
COPPER ETHANOLAMINE COMPLEXES, MIXED		1,116.9232	23	1,027.15	A
		497.3585		1,063,648.08	K
		104.9239		7,333.22	U
		43.4058			
		0.7770		14,900.00	S
TOTAL POUNDS OF THIS CHEMICAL	1,763.3884				
COPPER ETHYLENEDIAMINE COMPLEX		1,791.0973	11	340.00	A
		40.6504			
TOTAL POUNDS OF THIS CHEMICAL	1,831.7477				

Commodity	Chemical		Pounds Applied	Agricultural Applications	Amount Treated	Unit Type
WATER AREA						
	COPPER SULFATE (BASIC)		503.6710		149.00	U
			29.7443		61.00	A
	TOTAL POUNDS OF THIS CHEMICAL	533.4153				
	COPPER SULFATE (PENTAHYDRATE)		98,726.7600		21,621.50	U
			58,855.5000		1,951,222.70	K
			55,376.0151	38	9,555.68	A
			17,305.2000			
			1,465.5690		668,505.19	C
			0.1782	1	1,600.00	S
	TOTAL POUNDS OF THIS CHEMICAL	231,729.2223				
	2,4-D, DIMETHYLAMINE SALT		355.3279	8	321.00	A
	1,3-DICHLORO-5,5-DIMETHYLHYDANTOIN		91.2420		17.00	U
			8.2200		1.00	A
	TOTAL POUNDS OF THIS CHEMICAL	99.4620				
	1,3-DICHLORO-5-ETHYL-5-METHYLHYDANTOIN		35.2980		17.00	U
			3.1800		1.00	A
	TOTAL POUNDS OF THIS CHEMICAL	38.4780				
	DIFLUBENZURON		14.2500		57.00	A
			5.0000			
	TOTAL POUNDS OF THIS CHEMICAL	19.2500				
	DIMETHYLPOLYSILOXANE		0.0469	5	204.00	A
	DIPHACINONE		0.0074	17	17.00	A
	DIQUAT DIBROMIDE		1,766.8725	27	767.68	A
			28.3124			
			1.9342		1.00	U
	TOTAL POUNDS OF THIS CHEMICAL	1,797.1191				
	DIURON		16.7111	2	22.00	A
	ENDOTHALL, MONO [N,N-DIMETHYL ALKYLAMINE] SALT		325.8196		52.00	A
			20.3637			
	TOTAL POUNDS OF THIS CHEMICAL	346.1833				
	ENDOTHALL, DIPOTASSIUM SALT		402.9894	1	49.87	A
			7.2540			
	TOTAL POUNDS OF THIS CHEMICAL	410.2434				
	FLURIDONE		729.2843	2	589.50	A
			0.9987		2,000.00	S
	TOTAL POUNDS OF THIS CHEMICAL	730.2830				
	FLUTOLANIL		2.1000		1.00	A
	GLUTARALDEHYDE		2.6037			
			2.6037		4.00	U
	TOTAL POUNDS OF THIS CHEMICAL	5.2074				
	GLYPHOSATE, ISOPROPYLAMINE SALT		1,418.9890	22	746.64	A
			295.3482		17.00	U
			24.2172	1	24,300.00	S
			1.3441			
	TOTAL POUNDS OF THIS CHEMICAL	1,739.8985				
	HYDROGEN CHLORIDE		552.2097		271.00	A
	HYDROGEN PEROXIDE		64.3243		26,440.00	U
	HYDROTREATED PARAFFINIC SOLVENT		7.3072	5	150.00	A
	ISOPROPYL ALCOHOL		1.2384	1	95.00	A
	LECITHIN		0.7509			
	ALPHA-(PARA-NONYLPHENYL)-OMEGA-HYDROXYPOLY(OXYETHYELENE)		42.5977	11	439.00	A
			0.2145			
	TOTAL POUNDS OF THIS CHEMICAL	42.8122				
	ALPHA-(PARA-NONYL PHENYL)-OMEGA-HYDROXYPOLY (OXYETHYLENE) SULFATE, AMMONIUM SALT		0.0056	1	15.00	A
	ALPHA-OCTYLPHENYL-OMEGA-HYDROXYPOLY(OXYETHYLENE)		3.4786		10.00	A
	OLEIC ACID, METHYL ESTER		90.9636	1	64.00	A
	ORYZALIN		7.3895		2.00	A
	OXYFLUORFEN		21.9413		120.00	A
			2.0525		4.00	U
	TOTAL POUNDS OF THIS CHEMICAL	23.9938				
	PETROLEUM OIL, PARAFFIN BASED		1.1547	1	15.00	A
	PHOSPHORIC ACID		0.5710	2	20.00	A
	POLYACRYLIC POLYMER		0.0209	1	15.00	A
	POLY(OXYETHYLENE) (DIMETHYLIMINO) ETHYLENE (DIMETHYLIMINO) ETHYLENE DICHLORIDE		43.1078		3.00	U
	POLYOXYETHYLENE SORBITAN MIXED FATTY ACID ESTERS		0.1781	1	15.00	A
	PROPIONIC ACID		0.7509			

Commodity Chemical		Pounds Applied	Agricultural Applications	Amount Treated	Unit Type
WATER AREA					
SODIUM BROMIDE		5.9796		3.00	U
SODIUM DICHLORO-S-TRIAZINETRIONE		11.8800		6.00	U
SODIUM HYPOCHLORITE		1,867.0584		10,389.00	U
		1,373.7968		1,142.00	A
TOTAL POUNDS OF THIS CHEMICAL	3,240.8552				
SORBITAN FATTY ACID ESTERS		0.0390	1	15.00	A
SOYBEAN FATTY ACIDS, DIMETHYLAMINE SALT		0.3675	1	59.00	A
STRYCHNINE		1.8000		320.00	A
TALL OIL		0.2506		80.00	A
TALL OIL FATTY ACIDS		0.9279	5	150.00	A
TARTRAZINE		57.0779	11	541.82	A
		1.7647			
		0.6690		1,840,175.00	U
TOTAL POUNDS OF THIS CHEMICAL	59.5116				
ALPHA-[PARA-(1,1,3,3-TETRAMETHYLBUTYL)PHENYL]-OMEGA -HYDROXYPOLY(OXYETHYLENE)		0.0507		1.00	A
TRIBUTYLTIN OXIDE		0.2375		2.00	U
TRICHLORFON		32.8000		8.00	A
		0.2750		5,000.00	U
TOTAL POUNDS OF THIS CHEMICAL	33.0750				
TRICHLORO-S-TRIAZINETRIONE		3.6234		36.00	U
TRICLOPYR, BUTOXYETHYL ESTER		87.0265	1	64.00	A
UREA DIHYDROGEN SULFATE		0.0313		1.00	A
Site Total		269,924.9515	194		
WATER FILTER					
ALUMINUM PHOSPHIDE		18.1500		1.50	T
Site Total		18.1500			
WATERCRESS					
AZADIRACHTIN		0.0148	18	11,100.00	S
GLYPHOSATE, ISOPROPYLAMINE SALT		0.4699	1	2.00	A
MALATHION		391.0610	66	333.50	A
METALDEHYDE		3.6000	1	10.00	A
PYRETHRINS		0.0727	9	5,800.00	S
QST 713 STRAIN OF DRIED BACILLUS SUBTILIS		0.1125	3	2,000.00	S
Site Total		395.3309	98		
WATERMELON					
ACEPHATE		15.0000	1	15.00	A
ALCOHOLS, C4-C12, NORMAL		3.6704	15	825.00	A
ALPHA-ALKYLARYL-OMEGA-HYDROXYPOLY(OXYETHYLENE)		497.5286	23	1,975.00	A
ALPHA-ALKYL (C9-C11)-OMEGA-HYDROXYPOLY(OXYETHYLENE)		2.4221	6	72.40	A
ALPHA-ALKYL (C10-C14)-OMEGA-HYDROXYPOLY(OXYETHYLENE)		3.2749	5	127.00	A
ALPHA-ALKYL (C12-C16)-OMEGA-HYDROXYPOLY(OXYETHYLENE)		0.4069	5	127.00	A
ALPHA-ALKYL (C10-C16)-OMEGA-HYDROXYPOLY(OXYETHYLENE) POLY(OXYPROPYLENE) PHOSPHATE		6.5100	1	40.00	A
ALPHA-ALKYL (C12-C14)-OMEGA-HYDROXYPOLY(OXYETHYLENE)		16.0799	6	191.40	A
ALPHA-ALKYL (C12-C15)-OMEGA-HYDROXYPOLY(OXYETHYLENE) SULFATE, SODIUM SALT		0.2886	1	5.00	A
ALLYLOXYPOLYETHYLENE GLYCOL ACETATE		1.8705	2	30.00	A
ALUMINUM PHOSPHIDE		6.3901	7	167.00	A
		0.2178	1	30.00	U
TOTAL POUNDS OF THIS CHEMICAL	6.6079				
AMMONIUM SULFATE		257.1876	7	235.50	A
AMPELOMYCES QUISQUALIS		0.0087	1	12.55	A
AROMATIC 150		10.5000	1	40.00	A
AVERMECTIN		96.6277	279	10,318.01	A
AZADIRACHTIN		5.8819	17	269.56	A
AZOXYSTROBIN		41.4313	14	231.60	A
BACILLUS THURINGIENSIS (BERLINER), SUBSP. AIZAWAI, GC-91 PROTEIN		317.1222	116	4,891.30	A
BACILLUS THURINGIENSIS (BERLINER), SUBSP. AIZAWAI, SEROTYPE H-7		141.9474	22	743.35	A
BACILLUS THURINGIENSIS, SUBSP. AIZAWAI, STRAIN ABTS-1857		122.0400	13	244.00	A

Commodity	Chemical	Pounds Applied	Agricultural Applications	Amount Treated	Unit Type
WATERMELON					
	BACILLUS THURINGIENSIS, SUBSP. AIZAWAI, STRAIN SD-1372, LEPIDOPTERAN ACTIVE TOXIN(S)	9.6545	24	68.87	A
	BACILLUS THURINGIENSIS (BERLINER), SUBSP. KURSTAKI, SEROTYPE 3A,3B	4.3520	5	176.00	A
	BACILLUS THURINGIENSIS, SUBSP. KURSTAKI, STRAIN HD-1	561.0218	51	1,667.93	A
	BACILLUS THURINGIENSIS SUBSPECIES KURSTAKI, GENETICALLY ENGINEERED STRAIN EG7841 LEPIDOPTERAN ACTIVE TOXIN	13.5000	1	45.00	A
	BACILLUS THURINGIENSIS (BERLINER), SUBSP. KURSTAKI, STRAIN SA-11	572.7785	171	7,065.65	A
	BENOMYL	153.5700	30	596.03	A
	BENSULIDE	1,465.3752	23	361.16	A
	BENZOIC ACID	1.6958	9	127.90	A
	BIFENTHRIN	335.6140	109	4,218.20	A
	N,N-BIS-(2-OMEGA-HYDROXYPOLY(OXYETHYLENE)ETHYL) ALKYLAMINE, ALKYL DERIVED FROM TALLOW FATTY ACIDS	4.8241	6	264.00	A
	N,N-BIS-(2-(OMEGA-HYDROXYPOLYOXYETHYLENE/POLYOXYPROPYLENE) ETHYL)ALKYL (C8-C18) AMINE	8.2484	9	301.60	A
	BUPROFEZIN	5.5650	1	15.90	A
	2-BUTOXYETHANOL	1.9384	3	127.30	A
	BUTYL ALCOHOL	11.1854	34	587.10	A
	ALPHA-(PARA-TERT-BUTYLPHENYL)-OMEGA-HYDROXYPOLY (OXYETHYLENE) PHOSPHATE	21.3152	14	367.80	A
	CALCIUM CHLORIDE	3.2737	17	462.00	A
	CARBARYL	123.0201	31	125.51	A
	CHLOROPICRIN	81,373.5354	43	1,854.70	A
	CHLOROTHALONIL	864.9861	13	514.90	A
	CHLORTHAL-DIMETHYL	43.5750	1	8.30	A
	CITRIC ACID	24.2729	29	824.50	A
	CLARIFIED HYDROPHOBIC EXTRACT OF NEEM OIL	1,393.8825	19	541.20	A
	CLETHODIM	7.7720	5	132.50	A
	COCONUT DIETHANOLAMIDE	12.7365	44	1,607.70	A
	COPPER HYDROXIDE	49.8298	4	133.00	A
	COTTONSEED FLOUR	24.4800	3	144.00	A
	COTTONSEED OIL	326.1727	18	969.00	A
	CRYOLITE	3,766.2000	5	381.00	A
	CYROMAZINE	51.1875	11	423.50	A
	DIAMMONIUM PHOSPHATE	36.0477	5	57.00	A
	DIAZINON	2,454.4494	64	1,753.90	A
	1,3-DICHLOROPROPENE	106,864.2486	39	1,441.90	A
	DICOFOL	1,782.7975	77	2,955.70	A
	DIETHYLENE GLYCOL	0.7880	6	367.00	A
	DIMETHOATE	283.0965	13	607.90	A
	DIMETHYLPOLYSILOXANE	86.2723	121	3,110.03	A
	DODECYLBENZENE SULFONIC ACID	49.5068	43	1,602.70	A
	ALPHA-(PARA-DODECYLPHENYL)-OMEGA-HYDROXYPOLY(OXYETHYLENE)	2.5677	6	72.40	A
	EDTA, TETRASODIUM SALT	3.0466	43	1,602.70	A
	ENDOSULFAN	1,614.9902	26	1,742.09	A
	ESFENVALERATE	56.5786	33	1,232.00	A
	ETHALFLURALIN	139.6211	8	127.66	A
	FARNESOL	0.1038	1	40.00	A
	FATTY ACIDS, METHYL ESTERS	30.7938	9	301.60	A
	FATTY ACIDS (C12-C18), METHYL ESTERS	11.2200	1	40.00	A
	FATTY ACIDS, MIXED	59.7422	22	1,082.80	A
	FATTY ACIDS DERIVED FROM TALLOW	6.4320	6	191.40	A
	FERROUS SULFATE	5.1507	15	752.00	A
	GARLIC	0.6424	2	10.00	A
	GLYPHOSATE, ISOPROPYLAMINE SALT	1,066.9807	16	548.00	A
	GLYPHOSATE, MONOAMMONIUM SALT	72.6272	1	35.00	A
	HYDROTREATED PARAFFINIC SOLVENT	141.5276	3	92.00	A
	2-(3-HYDROXYPROPYL)-HEPTA-METHYL TRISILOXANE, ETHOXYLATED, ACETATE	6.4617	2	30.00	A
	IMIDACLOPRID	714.8764	115	3,827.28	A
	ISOPARAFFINIC HYDROCARBONS	192.0676	6	264.00	A
	ISOPROPYL ALCOHOL	188.4152	105	5,455.50	A
	ISOPROPYLAMINE DODECYLBENZENE SULFONATE	1.9384	3	127.30	A
	KEROSENE	58.8028	7	106.30	A
	LAURIC ACID	0.2624	1	5.00	A
	LECITHIN	207.6924	14	692.20	A

Commodity Chemical	Pounds Applied	Agricultural Applications	Amount Treated	Unit Type
WATERMELON				
LIMONENE	39.7363	3	127.30	A
MALATHION	266.5866	5	187.00	A
MANCOZEB	253.5000	3	115.00	A
MANGANESE SULFATE	7.1318	15	752.00	A
MEFENOXAM	295.4755	68	1,809.61	A
MEFENOXAM, OTHER RELATED	8.6681	68	1,809.61	A
METAM-SODIUM	111,797.3817	38	1,752.13	A
METHOMYL	1,832.0760	65	2,775.40	A
METHYLATED SOYBEAN OIL	124.5055	6	367.00	A
METHYL BROMIDE	66,060.5850	16	578.90	A
MODIFIED PHTHALIC GLYCEROL ALKYD RESIN	29.5509	9	442.00	A
MYCLOBUTANIL	851.8336	230	7,289.22	A
NEROLIDOL	0.0842	1	40.00	A
4-NONYLPHENOL, FORMALDEHYDE RESIN, PROPOXYLATED	29.9577	20	911.30	A
ALPHA-(PARA-NONYLPHENYL)-OMEGA-HYDROXYPOLY(OXYETHYELENE)	2,403.0695	189	8,212.00	A
ALPHA-(PARA-NONYLPHENYL)-OMEGA-HYDROXYPOLY(OXYETHYLENE), PHOSPHATE ESTER	4.8241	6	264.00	A
ALPHA-(PARA-NONYL PHENYL)-OMEGA-HYDROXYPOLY (OXYETHYLENE) SULFATE, AMMONIUM SALT	0.1916	1	23.00	A
ALPHA-OCTYLPHENYL-OMEGA-HYDROXYPOLY(OXYETHYLENE)	300.5276	4	212.30	A
OLEIC ACID	8.0480	16	604.40	A
OLEIC ACID, METHYL ESTER	287.2454	36	1,022.93	A
ORCHEX 796 OIL	159.8635	12	336.40	A
ORGANOSILICONE, POLY OXYALKYLENE ETHER COPOLYMER	18.9122	6	367.00	A
OXAMYL	165.9668	4	98.90	A
OXYDEMETON-METHYL	163.0035	9	456.00	A
PARAQUAT DICHLORIDE	141.9225	5	295.00	A
PERMETHRIN	126.4165	29	663.95	A
PETROLEUM DISTILLATES	135.8523	6	358.30	A
PETROLEUM DISTILLATES, REFINED	198.7118	28	113.42	A
PETROLEUM OIL, PARAFFIN BASED	91.6708	5	212.30	A
PHOSPHORIC ACID	227.5231	90	3,906.20	A
BETA-PINENE POLYMER	45.4935	4	241.00	A
POLYACRYLIC POLYMER	7.2021	7	235.50	A
POLYALKENE OXIDE MODIFIED HEPTAMETHYL TRISILOXANE	4.5671	4	121.00	A
POLYETHYLENE GLYCOL DIACETATE	0.1700	2	30.00	A
POLYETHYLENE GLYCOL MONO(3-(TETRAMETHYL-1-(TRIMETHYLSILOXY)DISILOXANYL)PROPYL)ETHER	311.1151	195	3,527.51	A
POLY-I-PARA-MENTHENE	522.5902	132	2,677.08	A
POLYOXYETHYLENE DIOLEATE	0.3940	6	367.00	A
POLYOXYETHYLENE POLYOXYPROPYLENE	73.1034	19	457.60	A
POLYOXYETHYLENE SORBITOL, MIXED ETHER ESTER	0.7081	1	62.00	A
POLYOXYETHYLENE SORBITAN MIXED FATTY ACID ESTERS	6.1309	1	23.00	A
POTASH SOAP	17.6335	8	32.36	A
POTASSIUM BICARBONATE	1,547.2210	8	520.10	A
POTASSIUM N-METHYLDITHIO CARBAMATE	64,275.8981	27	960.30	A
PROPARGITE	41.3911	2	20.00	A
PROPIONIC ACID	207.6924	14	692.20	A
PROPYLENE GLYCOL	38.9399	19	800.90	A
PYMETROZINE	19.7457	14	400.50	A
PYRACLOSTROBIN	754.4125	93	4,306.48	A
PYRETHRINS	0.2184	5	6.62	A
ROTENONE	0.0003	1	0.10	A
ROTENONE, OTHER RELATED	0.0003	1	0.10	A
SETHOXYDIM	182.6899	27	746.40	A
SILICONE DEFOAMER	1.2948	43	1,602.70	A
SODIUM DIOCTYLSULFOSUCCINATE	6.0982	6	410.00	A
SODIUM XYLENE SULFONATE	15.2329	43	1,602.70	A
SORBITAN FATTY ACID ESTERS	1.3411	1	23.00	A
SOYBEAN FATTY ACIDS, DIMETHYLAMINE SALT	2.1470	9	127.90	A
SOYBEAN OIL	39.6192	3	44.90	A
SPINOSAD	325.3685	156	3,646.09	A
STARCH	0.0631	4	245.90	A
STYRENE BUTADIENE COPOLYMER	31.5369	4	245.90	A
SUGAR	10.0800	3	144.00	A
SULFUR	93,052.1109	280	12,382.81	A
TALL OIL	9.1492	9	469.80	A
TALL OIL FATTY ACIDS	50.5390	13	597.00	A

Commodity	Chemical	Pounds Applied	Agricultural Applications	Amount Treated	Unit Type
WATERMELON					
	ALPHA-[PARA-(1,1,3,3-TETRAMETHYLBUTYL)PHENYL]-OMEGA -HYDROXYPOLY(OXYETHYLENE)	62.2912	46	1,684.70	A
	TETRAPOTASSIUM PYROPHOSPHATE	7.6164	43	1,602.70	A
	THIAMETHOXAM	72.5716	30	1,327.40	A
	THIOPHANATE-METHYL	1,781.9809	135	4,770.56	A
	THIRAM	296.6981		214,854.64	P
		35.6959		12,527.24	K
		11.2371			
	TOTAL POUNDS OF THIS CHEMICAL 343.6311				
	TRIADIMEFON	0.3750	2	8.00	A
	TRIETHANOLAMINE	19.4219	43	1,602.70	A
	TRIFLOXYSTROBIN	385.7222	112	3,987.01	A
	TRIFLUMIZOLE	271.1101	42	1,146.61	A
	TRIFLURALIN	288.8468	20	444.65	A
	ALPHA-2,6,8-TRIMETHYL-4-NONYLOXY-OMEGA-HYDROXYPOLY (OXYETHYLENE)	49.3289	29	868.83	A
	TRISODIUM PHOSPHATE	0.0802	4	19.00	A
	YEAST	31.5360	3	144.00	A
	ZINC SULFATE	11.0938	15	752.00	A
	ZINEB	3.7500	1	4.00	A
	Site Total	559,883.7939	3,602		
WHEAT					
	ACETAMIPRID	1.5750	1	36.00	A
	ACRYLAMIDE/SODIUM ACRYLATE COPOLYMER	17.8629	12	1,733.00	A
	ALCOHOLS, C4-C12, NORMAL	9.0835	24	2,185.20	A
	ALPHA-ALKYLARYL-OMEGA-HYDROXYPOLY(OXYETHYLENE)	2,247.3542	224	24,276.90	A
	ALPHA-ALKYL (C8-C18)-OMEGA-HYDROXYPOLY(OXYETHYLENE) POLY(OXYPROPYLENE)	0.8455	1	40.00	A
	ALPHA-ALKYL (C9-C11)-OMEGA-HYDROXYPOLY(OXYETHYLENE)	1,133.5142	282	27,993.80	A
	ALPHA-ALKYL (C9-C16)-OMEGA-HYDROXYPOLY(OXYETHYLENE)	46.1950	16	883.20	A
	ALPHA-ALKYL (C10-C14)-OMEGA-HYDROXYPOLY(OXYETHYLENE)	5.8563	1	160.00	A
	ALPHA-ALKYL (C12-C16)-OMEGA-HYDROXYPOLY(OXYETHYLENE)	0.7277	1	160.00	A
	ALPHA-ALKYL (C12-C14)-OMEGA-HYDROXYPOLY(OXYETHYLENE)	316.6713	109	6,047.70	A
	ALKYL (C8,C10) POLYGLYCOSIDE	164.1420	12	985.00	A
	ALLYLOXYPOLYETHYLENE GLYCOL ACETATE	5.2412	7	374.20	A
	ALUMINUM PHOSPHIDE	1,051.3224		131,931.18	T
		212.2352		818,600.00	C
		37.9509	3	12.00	U
		12.6725	7	784.50	A
		11.2565		15,915.28	P
		3.6338		20,000.00	S
	TOTAL POUNDS OF THIS CHEMICAL 1,329.0713				
	AMMONIUM NITRATE	10.2896	6	641.00	A
	AMMONIUM PROPIONATE	10.3551	2	150.00	A
	AMMONIUM SULFATE	793.9468	55	8,531.20	A
	AZOXYSTROBIN	13,345.3326	1,347	111,041.19	A
	BACILLUS THURINGIENSIS (BERLINER), SUBSP. KURSTAKI, STRAIN SA-11	30.1030	5	379.00	A
	BARBAN	11.9393	1	36.00	A
	BENTONITE	13.8000	2	115.00	A
	BENZOIC ACID	369.2567	688	58,374.75	A
	N,N-BIS-(2-OMEGA-HYDROXYPOLY(OXYETHYLENE)ETHYL)ALKY LAMINE, ALKYL DERIVED FROM TALLOW FATTY ACIDS	243.5882	74	6,380.30	A
	N,N-BIS-(2-(OMEGA-HYDROXYPOLYOXYETHYLENE/POLYOXYPROPYLENE) ETHYL)ALKYL (C8-C18) AMINE	719.8833	80	5,305.10	A
	BROMOXYNIL HEPTANOATE	12,442.1445	656	41,989.25	A
	BROMOXYNIL OCTANOATE	23,383.0067	1,032	68,130.92	A
	BUTYL ALCOHOL	202.7246	126	8,708.20	A
	ALPHA-(PARA-TERT-BUTYLPHENYL)-OMEGA-HYDROXYPOLY (OXYETHYLENE) PHOSPHATE	104.1650	45	3,468.60	A
	CALCIUM CHLORIDE	71.0020	35	5,340.60	A
	CALCIUM HYPOCHLORITE	1.2189	4	4.00	U
	CARBARYL	30.4000	3	76.00	A
	CARBOXIN	2,216.0942		5,764.70	T
		393.5605		1,204,010.00	P
	TOTAL POUNDS OF THIS CHEMICAL 2,609.6547				

Commodity	Chemical	Pounds Applied	Agricultural Applications	Amount Treated	Unit Type
WHEAT					
	CARFENTRAZONE-ETHYL	97.3814	108	4,606.40	A
	CHLOROTHALONIL	106.3800	1	74.00	A
	CHLORPYRIFOS	924.5212	34	1,734.20	A
	CHLORSULFURON	73.1919	78	8,854.20	A
	CITRIC ACID	220.9290	62	6,964.60	A
	CLARIFIED HYDROPHOBIC EXTRACT OF NEEM OIL	514.8871	7	539.00	A
	COCONUT DIETHANOLAMIDE	5.8122	38	2,163.80	A
	COPPER HYDROXIDE	36.9600	3	6.00	A
	CORN PRODUCT, HYDROLYZED	41.0960	1	78.00	A
	COTTONSEED OIL	1,133.8524	37	2,563.70	A
	CYFLUTHRIN	1.9328	1	60.00	A
	2,4-D	132.2908	14	600.00	A
	2,4-D, ALKANOLAMINE SALTS (ETHANOL AND ISOPROPANOL AMINES)	68.9815	2	54.00	A
	2,4-D, BUTOXYETHANOL ESTER	876.3823	25	1,436.00	A
	2,4-D, DIMETHYLAMINE SALT	144,400.9747	2,687	167,888.45	A
		56.5343	1	67.00	U
	TOTAL POUNDS OF THIS CHEMICAL 144,457.5090				
	2,4-D, 2-ETHYLHEXYL ESTER	4,205.9961	144	9,371.72	A
	2,4-D, ISOOCTYL ESTER	2,020.0429	46	3,313.30	A
	ALPHA-DECYL-OMEGA-HYDROXYPOLY(OXYETHYLENE)	45.4586	3	101.90	A
	ALPHA-DECYL-OMEGA-HYDROXYPOLY(OXYETHYLENE) PHOSPHATE	1.1862	1	35.00	A
	DERIVATED NATURAL POLYMERS	7.2941	53	3,756.23	A
	DIAMMONIUM PHOSPHATE	7.5763	2	258.00	A
	DICAMBA, DIMETHYLAMINE SALT	5,864.5517	685	44,042.85	A
	DICAMBA, DIMETHYLAMINE SALT, OTHER RELATED	668.3296	269	19,025.25	A
	DICLOFOP-METHYL	9,093.7758	168	11,007.60	A
	DIETHYLENE GLYCOL	12.8074	1	92.00	A
	DIFENOCONAZOLE	479.4778		2,550.20	T
	DIFENZOQUAT METHYL SULFATE	2,659.5202	40	2,909.00	A
	DIGLYCOLAMINE SALT OF 3,6-DICHLORO-O-ANISIC ACID	9,099.4496	641	52,107.38	A
	DIMETHOATE	11,872.8059	377	28,750.41	A
	DIMETHYLPOLYSILOXANE	16.0682	138	10,080.70	A
	DIMETHYL SOYA AMINE	7.9111	6	462.00	A
	ALPHA-(ORTHO,PARA-DINONYLPHENYL)-OMEGA-HYDROXYPOLYOXY (ETHYLENE) PHOSPHATE	30.7967	16	883.20	A
	DIPHACINONE	0.0130	2	265.00	A
	DISULFOTON	3,297.4380	76	5,194.50	A
	DIURON	207.5504	7	77.00	A
	DODECYLBENZENE SULFONIC ACID	25.1863	38	2,163.80	A
	ALPHA-(PARA-DODECYLPHENYL)-OMEGA-HYDROXYPOLY(OXYETHYLENE)	1,060.1386	253	21,592.40	A
	EDTA, SODIUM SALT	0.0214	1	40.00	A
	EDTA, TETRASODIUM SALT	1.5499	38	2,163.80	A
	ETHALFLURALIN	135.7894	1	120.00	A
	ETHEPHON	3.9773	4	90.00	A
	ETHYL ACRYLATE AND METHYL METHACRYLATE COPOLYMER	4.9280	1	57.60	A
	ETHYLENE GLYCOL	4.7413	3	165.80	A
	FATTY ACIDS, METHYL ESTERS	2,687.5643	80	5,305.10	A
	FATTY ACIDS, MIXED	101.5767	110	8,350.60	A
	FATTY ACIDS DERIVED FROM TALLOW	126.6685	109	6,047.70	A
	FENOXAPROP-P-ETHYL	2,301.7869	404	28,654.82	A
	GLYPHOSATE	404.3493	7	295.50	A
	GLYPHOSATE, DIAMMONIUM SALT	115.1044	6	197.00	A
	GLYPHOSATE, ISOPROPYLAMINE SALT	13,136.5538	198	16,824.30	A
	GLYPHOSATE-TRIMESIUM	192.0147	2	121.50	A
	HEPTAMETHYLTRISILOXANE ETHOXYLATED	6.5181	2	178.00	A
	HEXAZINONE	10.1969	2	65.00	A
	HYDROTREATED PARAFFINIC SOLVENT	13,540.6725	238	22,088.30	A
	2-(3-HYDROXYPROPYL)-HEPTA-METHYL TRISILOXANE, ETHOXYLATED, ACETATE	674.5327	69	13,819.00	A
	IMAZAMETHABENZ	16.6996	2	72.00	A
	IMAZAMOX, AMMONIUM SALT	7.9765	4	202.10	A
	IMIDACLOPRID	2.7382	1	60.00	A
	ALPHA-ISODECYL-OMEGA-HYDROXYPOLY(OXYETHYLENE) PHOSPHATE	15.1546	2	178.00	A
	ISOPARAFFINIC HYDROCARBONS	2,341.4227	58	5,497.10	A
	ISOPROPYL ALCOHOL	636.5231	606	50,910.15	A
	KEROSENE	673.3387	13	860.20	A
	LACTOSE	2.0700	2	115.00	A
	LAMBDA-CYHALOTHRIN	16.0210	9	535.53	A

Commodity	Chemical	Pounds Applied	Agricultural Applications	Amount Treated	Unit Type
WHEAT					
	LECITHIN	61.7893	20	1,843.00	A
	LINURON	15.0000	1	15.00	A
	MALATHION	5,062.3365	71	5,191.80	A
	MANCOZEB	10,568.7743	73	6,411.60	A
	MANGANESE SULFATE	74.3466	5	258.00	A
	MCPA, DIMETHYLAMINE SALT	140,083.4439	2,321	181,564.57	A
	MCPA, ISOOCTYL ESTER	11.4232	1	117.00	A
	MCPA, SODIUM SALT	0.3458	1	10.50	A
	MEFENOXAM	44.9912		1,776.70	T
		6.5010	1	74.00	A
	TOTAL POUNDS OF THIS CHEMICAL 51.4922				
	MEFENOXAM, OTHER RELATED	1.3359		1,439.90	T
		0.1478	1	74.00	A
	TOTAL POUNDS OF THIS CHEMICAL 1.4837				
	METHYLATED SOYBEAN OIL	1,039.6744	81	5,236.30	A
	METHYL SILICONE RESINS	44.1024	7	430.00	A
	(S)-METOLACHLOR	248.2375	4	163.86	A
	METRIBUZIN	16.8375	3	105.00	A
	MINERAL OIL	90.9734	7	497.00	A
	MODIFIED PHTHALIC GLYCEROL ALKYD RESIN	14.1483	3	128.00	A
	4-NONYLPHENOL, FORMALDEHYDE RESIN, PROPOXYLATED	1,021.2044	131	8,953.60	A
	ALPHA-(PARA-NONYLPHENYL)-OMEGA-HYDROXYPOLY(OXYETHYELENE)	5,887.5705	1,257	91,792.55	A
	ALPHA-(PARA-NONYLPHENYL)-OMEGA-HYDROXYPOLY(OXYETHYLENE), BRANCHED	1,191.7777	178	18,893.40	A
	ALPHA-(PARA-NONYLPHENYL)-OMEGA-HYDROXYPOLY(OXYETHYLENE), PHOSPHATE ESTER	61.3970	60	5,647.10	A
	ALPHA-(PARA-NONYL PHENYL)-OMEGA-HYDROXYPOLY (OXYETHYLENE) SULFATE, AMMONIUM SALT	16.9801	102	7,590.05	A
	ALPHA-OCTYLPHENYL-OMEGA-HYDROXYPOLY(OXYETHYLENE)	1,996.8918	156	16,323.70	A
	OLEIC ACID	856.8278	386	28,940.95	A
	OLEIC ACID, METHYL ESTER	14,887.0699	284	25,347.80	A
	ORCHEX 796 OIL	13,581.1935	311	27,089.50	A
	OXYFLUORFEN	176.1119	8	781.20	A
	PARAQUAT DICHLORIDE	1,796.4268	18	2,003.00	A
	PERMETHRIN	4.3250	2	21.66	A
	PETROLEUM DISTILLATES	5,059.0718	94	8,275.80	A
	PETROLEUM DISTILLATES, ALIPHATIC	1.0718	12	1,733.00	A
	PETROLEUM NAPHTHENIC OILS	12.5040	12	1,733.00	A
	PETROLEUM OIL, PARAFFIN BASED	3,701.1618	106	7,769.65	A
	PHORATE	125.6800	2	274.00	A
	PHOSPHORIC ACID	580.0089	270	24,049.80	A
	BETA-PINENE POLYMER	461.0995	36	1,282.30	A
	POLYACRYLAMIDE, POLYETHYLENE GLYCOL MIXTURE	105.9006	178	12,451.30	A
	POLYACRYLAMIDE POLYMER	591.2130	1,146	90,841.20	A
	POLYACRYLIC POLYMER	0.8697	8	430.80	A
	POLYALKENE OXIDE MODIFIED HEPTAMETHYL TRISILOXANE	48.1052	78	5,023.30	A
	POLYETHYLENE GLYCOL	132.8782	168	15,154.75	A
	POLYETHYLENE GLYCOL DIACETATE	0.4765	7	374.20	A
	POLY-I-PARA-MENTHENE	1,120.2260	49	3,257.90	A
	POLYOXYETHYLENE POLYOXYPROPYLENE	7.6594	5	360.50	A
	POLYOXYETHYLENE SORBITOL, MIXED ETHER ESTER	493.8157	3	140.00	A
	POLYOXYETHYLENE SORBITAN MIXED FATTY ACID ESTERS	543.3618	102	7,590.05	A
	POLYOXYETHYLENE SORBITAN TRIOLEATE	1.0676	1	35.00	A
	POLYSACCHARIDE POLYMER	28.8799	654	43,138.43	A
	POLYSILOXANE	83.8817	53	3,756.23	A
	PROPICONAZOLE	3,898.8389	449	34,000.48	A
	PROPIONIC ACID	61.7893	20	1,843.00	A
	PROPYLENE GLYCOL	60.9278	57	3,556.35	A
	PROPYLENE GLYCOL, METHYL ETHER	2.3814	9	357.00	A
	RIMSULFURON	3.1406	2	134.00	A
	SILICONE DEFOAMER	0.6587	38	2,163.80	A
	SODIUM DIOCTYLSULFOSUCCINATE	13.1351	22	1,351.95	A
	SODIUM DODECYLBENZENE SULFONATE	0.1705	3	135.00	A
	SODIUM POLYACRYLATE	3.2618	2	150.00	A
	SODIUM SULFORICINOLEATE	48.5995	1	149.00	A
	SODIUM XYLENE SULFONATE	7.7496	38	2,163.80	A
	SORBITAN FATTY ACID ESTERS	118.8604	102	7,590.05	A
	SORBITAN TRIOLEATE	0.5931	1	35.00	A

Commodity	Chemical	Pounds Applied	Agricultural Applications	Amount Treated	Unit Type
WHEAT					
	SORBITOL	1.9490	3	135.00	A
	SOYBEAN FATTY ACIDS, DIMETHYLAMINE SALT	462.4914	682	57,912.75	A
	SPINOSAD	12.1589	2	128.70	A
	STYRENE BUTADIENE COPOLYMER	3.8048	1	40.00	A
	SULFUR	11,892.0530	15	747.80	A
	TALL OIL	12.4040	29	2,263.90	A
	TALL OIL FATTY ACIDS	1,731.6380	343	29,659.70	A
	TEBUCONAZOLE	65.9186		3,069.40	T
	ALPHA-[PARA-(1,1,3,3-TETRAMETHYLBUTYL)PHENYL]-OMEGA -HYDROXYPOLY(OXYETHYLENE)	784.0204	150	8,222.40	A
	TETRAPOTASSIUM PYROPHOSPHATE	3.8748	38	2,163.80	A
	THIRAM	4,413.3816		8,834.10	T
		393.5605		1,204,010.00	P
	TOTAL POUNDS OF THIS CHEMICAL 4,806.9421				
	TRALKOXYDIM	46.5600	4	194.00	A
	TRIETHANOLAMINE	9.8808	38	2,163.80	A
	TRIFLURALIN	2,266.5040	14	1,617.40	A
	ALPHA-2,6,8-TRIMETHYL-4-NONYLOXY-OMEGA-HYDROXYPOLY (OXYETHYLENE)	0.5544	1	57.60	A
	TRISODIUM PHOSPHATE	12.7087	35	2,204.40	A
	ALPHA-UNDECYL-OMEGA-HYDROXYPOLY(OXYETHYLENE)	16.1792	2	145.00	A
	UREA	6.3347	3	246.00	A
	UREA DIHYDROGEN SULFATE	99.6557	10	392.90	A
	VEGETABLE OIL	93.9450	2	759.00	A
	VINYL POLYMER	372.5761	638	43,410.90	A
		0.5860	1	67.00	U
	TOTAL POUNDS OF THIS CHEMICAL 373.1621				
	ZINC SULFATE	28.6155	19	1,534.30	A
	Site Total	535,119.5040	16,856		
WHEAT (FORAGE - FODDER)					
	ALCOHOLS, C4-C12, NORMAL	0.4681	3	223.00	A
	ALPHA-ALKYLARYL-OMEGA-HYDROXYPOLY(OXYETHYLENE)	415.0546	71	5,301.18	A
	ALPHA-ALKYL (C9-C11)-OMEGA-HYDROXYPOLY(OXYETHYLENE)	18.9488	8	345.00	A
	ALPHA-ALKYL (C9-C16)-OMEGA-HYDROXYPOLY(OXYETHYLENE)	21.9017	6	557.00	A
	ALPHA-ALKYL (C12-C14)-OMEGA-HYDROXYPOLY(OXYETHYLENE)	134.9027	38	1,752.00	A
	ALLYLOXYPOLYETHYLENE GLYCOL ACETATE	11.9634	9	668.17	A
	ALUMINUM PHOSPHIDE	37.9500		2,800.00	T
	AMMONIUM SULFATE	271.4069	35	1,542.00	A
	AZOXYSTROBIN	626.8318	68	5,168.50	A
	BENZOIC ACID	27.0101	53	3,577.99	A
	N,N-BIS-(2-OMEGA-HYDROXYPOLY(OXYETHYLENE)ETHYL) ALKYLAMINE, ALKYL DERIVED FROM TALLOW FATTY ACIDS	90.3062	9	863.00	A
	N,N-BIS-(2-(OMEGA-HYDROXYPOLYOXYETHYLENE/POLYOXYPROPYLENE) ETHYL)ALKYL (C8-C18) AMINE	29.2097	4	205.00	A
	BROMOXYNIL HEPTANOATE	3,722.5554	269	11,750.85	A
	BROMOXYNIL OCTANOATE	5,383.2416	356	17,678.00	A
	BUTYL ALCOHOL	22.8564	17	1,119.20	A
	CARFENTRAZONE-ETHYL	110.5726	136	6,539.70	A
	CHLORPYRIFOS	1,336.0265	46	2,521.40	A
	CHLORSULFURON	8.4029	7	886.00	A
	CITRIC ACID	10.6369	20	1,452.00	A
	CLARIFIED HYDROPHOBIC EXTRACT OF NEEM OIL	223.4170	3	233.89	A
	COCONUT DIETHANOLAMIDE	1.6347	13	493.00	A
	COPPER HYDROXIDE	29.5241	1	50.00	A
	COTTONSEED OIL	41.4610	3	223.00	A
	2,4-D, DIMETHYLAMINE SALT	12,686.5669	262	16,848.23	A
	2,4-D, 2-ETHYLHEXYL ESTER	56.4338	1	39.00	A
	2,4-D, ISOOCTYL ESTER	228.2095	5	210.00	A
	DERIVATED NATURAL POLYMERS	4.9986	43	2,075.00	A
	DICAMBA, DIMETHYLAMINE SALT	3,188.3057	401	23,597.89	A
	DICAMBA, DIMETHYLAMINE SALT, OTHER RELATED	357.5040	160	10,079.20	A
	DICLOFOP-METHYL	67.3128	1	90.00	A
	DIGLYCOLAMINE SALT OF 3,6-DICHLORO-O-ANISIC ACID	1,514.1566	137	7,435.22	A
	DIMETHOATE	336.7998	15	1,035.00	A
	DIMETHYLPOLYSILOXANE	5.9891	24	1,481.20	A
	DIMETHYL SOYA AMINE	8.3107	6	632.20	A

Commodity Chemical	Pounds Applied	Agricultural Applications	Amount Treated	Unit Type
WHEAT (FORAGE - FODDER)				
ALPHA-(ORTHO,PARA-DINONYLPHENYL)-OMEGA-HYDROXYPOLYOXY (ETHYLENE) PHOSPHATE	14.6012	6	557.00	A
DIPHACINONE	0.0049	2	52.00	A
DODECYLBENZENE SULFONIC ACID	7.0838	13	493.00	A
ALPHA-(PARA-DODECYLPHENYL)-OMEGA-HYDROXYPOLY(OXYETHYLENE)	13.5148	6	224.00	A
EDTA, TETRASODIUM SALT	0.4359	13	493.00	A
FATTY ACIDS, METHYL ESTERS	109.0496	4	205.00	A
FATTY ACIDS, MIXED	8.9710	32	1,135.00	A
FATTY ACIDS DERIVED FROM TALLOW	53.9611	38	1,752.00	A
FENOXAPROP-P-ETHYL	7.2743	2	88.00	A
GLYPHOSATE, DIAMMONIUM SALT	14.9953	1	20.00	A
GLYPHOSATE, ISOPROPYLAMINE SALT	2,023.7093	37	2,147.00	A
GLYPHOSATE, MONOAMMONIUM SALT	214.2288	1	152.00	A
GLYPHOSATE-TRIMESIUM	35.1399	2	14.00	A
HYDROTREATED PARAFFINIC SOLVENT	129.5648	5	295.00	A
2-(3-HYDROXYPROPYL)-HEPTA-METHYL TRISILOXANE, ETHOXYLATED, ACETATE	91.6317	14	1,678.03	A
IMAZETHAPYR	12.2675	2	140.00	A
ISOPARAFFINIC HYDROCARBONS	107.4700	3	306.00	A
ISOPROPYL ALCOHOL	135.3438	288	16,902.08	A
LAMBDA-CYHALOTHRIN	1.2537	1	50.00	A
MALATHION	175.5925	2	176.00	A
MANCOZEB	2,060.3314	12	1,299.86	A
MCPA, DIMETHYLAMINE SALT	27,117.0432	747	40,412.31	A
METHYLATED SOYBEAN OIL	44.0870	3	266.00	A
MINERAL OIL	83.1070	6	632.20	A
NICOSULFURON	1.5075	1	48.00	A
4-NONYLPHENOL, FORMALDEHYDE RESIN, PROPOXYLATED	50.8039	30	1,201.00	A
ALPHA-(PARA-NONYLPHENYL)-OMEGA-HYDROXYPOLY(OXYETHYELENE)	847.0204	272	15,189.92	A
ALPHA-(PARA-NONYLPHENYL)-OMEGA-HYDROXYPOLY(OXYETHYLENE), BRANCHED	0.3573	1	72.00	A
ALPHA-(PARA-NONYLPHENYL)-OMEGA-HYDROXYPOLY(OXYETHYLENE), PHOSPHATE ESTER	2.6993	3	306.00	A
ALPHA-(PARA-NONYL PHENYL)-OMEGA-HYDROXYPOLY (OXYETHYLENE) SULFATE, AMMONIUM SALT	1.4922	17	899.00	A
ALPHA-OCTYLPHENYL-OMEGA-HYDROXYPOLY(OXYETHYLENE)	695.4783	62	2,798.70	A
OLEIC ACID	23.7747	47	1,988.00	A
OLEIC ACID, METHYL ESTER	455.2601	22	1,905.76	A
ORCHEX 796 OIL	226.0044	9	530.00	A
OXYFLUORFEN	5.6996	2	38.00	A
PARAQUAT DICHLORIDE	269.3954	7	358.00	A
PETROLEUM DISTILLATES	119.1844	10	830.20	A
PETROLEUM OIL, PARAFFIN BASED	309.6262	17	899.00	A
PHOSPHORIC ACID	62.6832	54	3,613.00	A
POLYACRYLAMIDE, POLYETHYLENE GLYCOL MIXTURE	9.5199	34	1,763.69	A
POLYACRYLAMIDE POLYMER	56.9259	121	7,410.89	A
POLYACRYLIC POLYMER	1.6681	14	895.00	A
POLYALKENE OXIDE MODIFIED HEPTAMETHYL TRISILOXANE	2.2044	3	266.00	A
POLYETHYLENE GLYCOL	1.7092	22	1,300.00	A
POLYETHYLENE GLYCOL DIACETATE	1.0876	9	668.17	A
POLYOXYETHYLENE POLYOXYPROPYLENE	3.8662	3	184.00	A
POLYOXYETHYLENE SORBITAN MIXED FATTY ACID ESTERS	47.7496	17	899.00	A
POLYSACCHARIDE POLYMER	2.8160	58	3,891.00	A
POLYSILOXANE	57.4840	43	2,075.00	A
PROPICONAZOLE	91.4197	13	712.00	A
PROPYLENE GLYCOL	7.7969	3	265.00	A
PROPYLENE GLYCOL, METHYL ETHER	1.9129	3	150.00	A
SILICONE DEFOAMER	0.1853	13	493.00	A
SODIUM DIOCTYLSULFOSUCCINATE	3.2747	3	265.00	A
SODIUM XYLENE SULFONATE	2.1796	13	493.00	A
SORBITAN FATTY ACID ESTERS	10.4452	17	899.00	A
SOYBEAN FATTY ACIDS, DIMETHYLAMINE SALT	28.9354	47	2,945.79	A
SULFUR	2,195.2000	2	108.00	A
TALL OIL	8.9592	92	5,898.00	A
TALL OIL FATTY ACIDS	45.2900	14	1,233.20	A
ALPHA-[PARA-(1,1,3,3-TETRAMETHYLBUTYL)PHENYL]-OMEGA -HYDROXYPOLY(OXYETHYLENE)	186.6946	49	1,882.00	A
TETRAPOTASSIUM PYROPHOSPHATE	1.0898	13	493.00	A

Commodity Chemical	Pounds Applied	Agricultural Applications	Amount Treated	Unit Type
WHEAT (FORAGE - FODDER)				
TRIETHANOLAMINE	2.7790	13	493.00	A
UREA DIHYDROGEN SULFATE	4.0104	1	40.00	A
VINYL POLYMER	10.1250	42	2,535.10	A
Site Total	69,347.8486	3,153		
YAM				
STRYCHNINE	0.0035	1	15.00	A
Site Total	0.0035	1		
Statewide Total	**175,127,170.9200**	**2,063,125**		