Bay Area Stipulated Injunction

Alameda County
Alameda Whipsnake

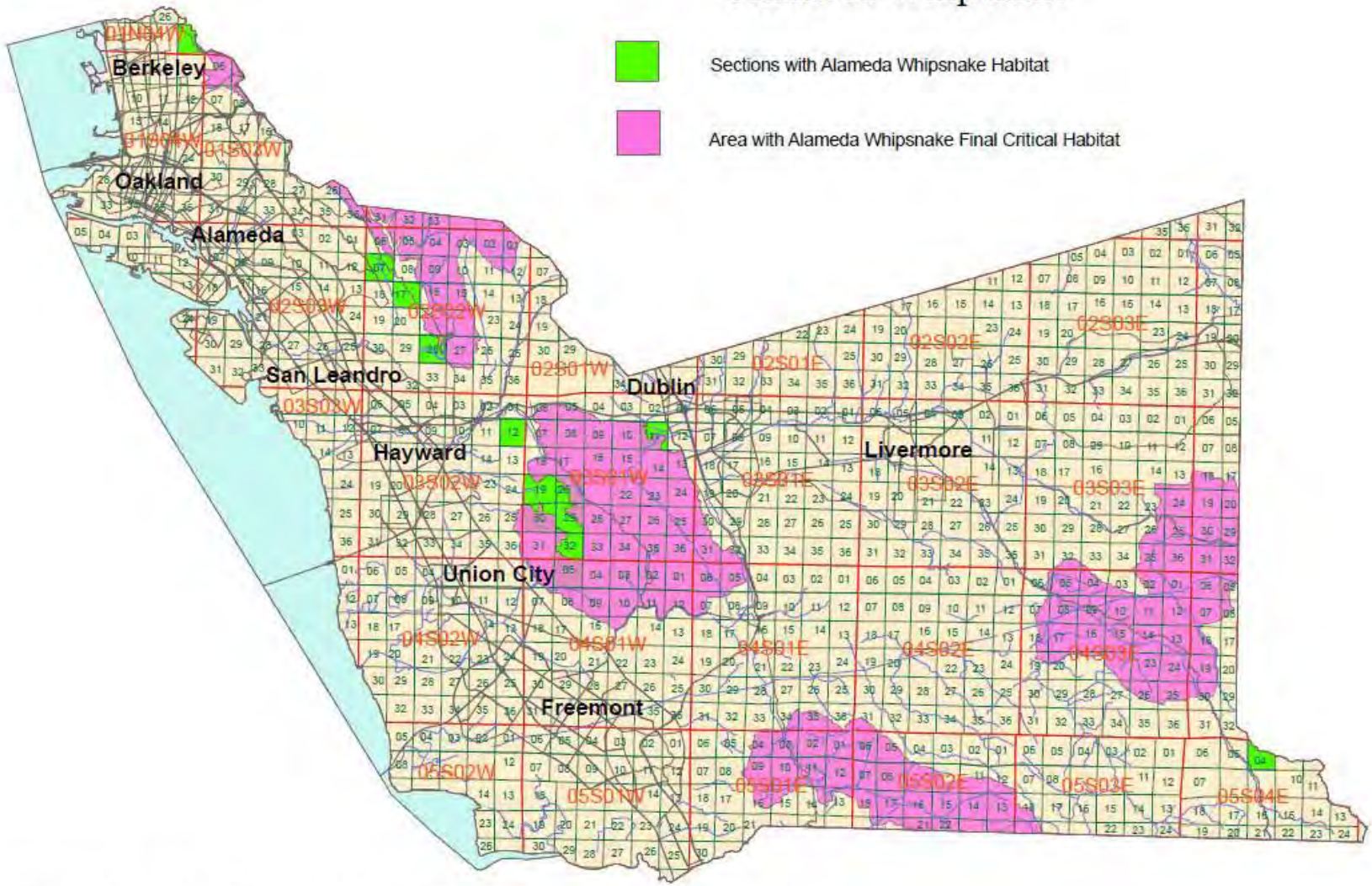

Map produced by: The Endangered Species Project, Department of Pesticide Regulation
1001 "I" Street, P.O. Box 4015, Sacramento, CA 95814
(916) 324-3888, www.cdpr.ca.gov

Map date: 08-10-10

Active Ingredients Affected by the Stipulated Injunction: 2,4-D, Acrolein, Aluminum phosphide, Brodifacoum, Bromadiolone, Bromethalin, Chlorophacinone, Difethialone, Diphacinone, Magnesium phosphide, Potassium nitrate, Sodium nitrate, Strychnine, Warfarin, and Zinc phosphide (see back of page for buffer zones and applicable habitat)

<u>Alameda Whipsnake - Habitat:</u> Shrub communities known as chaparral, consisting of northern coastal sage scrub and coastal sage, and in open grasslands, oak savanna, and oak-bay woodland occurring within 500 feet of such shrub communities.