Active Ingredients Affected by the Stipulated Injunction: Alachlor, Atrazine, Bensulide, Beta-cyfluthrin, Bifenthrin, Carbaryl, Carbofuran, Chlorothalonil, Chlorpyrifos, Cyfluthrin, Cyhalothrin (lambda), Cypermethrin, Deltamethrin, Diazinon, Dimethoate, Diquat dibromide, Disulfoton, EPTC (eptam), Esfenvalerate, Ethoprop, Fenpropathrin, Fipronil, Fluvalinate, Imidacloprid, Malathion, Methamidophos, Methidathion, Methomyl, Metolachlor, Oxydemeton-methyl, Oxyfluorfen, PCNB, Phenothrin, Propargite, Resmethrin, S-metolachlor, Simazine, Tetramethrin, Thiobencarb, Tralomethrin, Trifluralin and Zeta-cypermethrin
(see back of page for buffer zones and applicable habitat)

Bay Area Stipulated Injunction

Solano County
Delta Smelt

Sections with Delta Smelt Habitat

Area with Delta Smelt Final Critical Habitat

Map produced by: The Endangered Species Project, Department of Pesticide Regulation
1001 "I" Street, P.O. Box 4015, Sacramento, CA 95814
(916) 324-3888, www.cdpr.ca.gov
Map date: 08-12-10

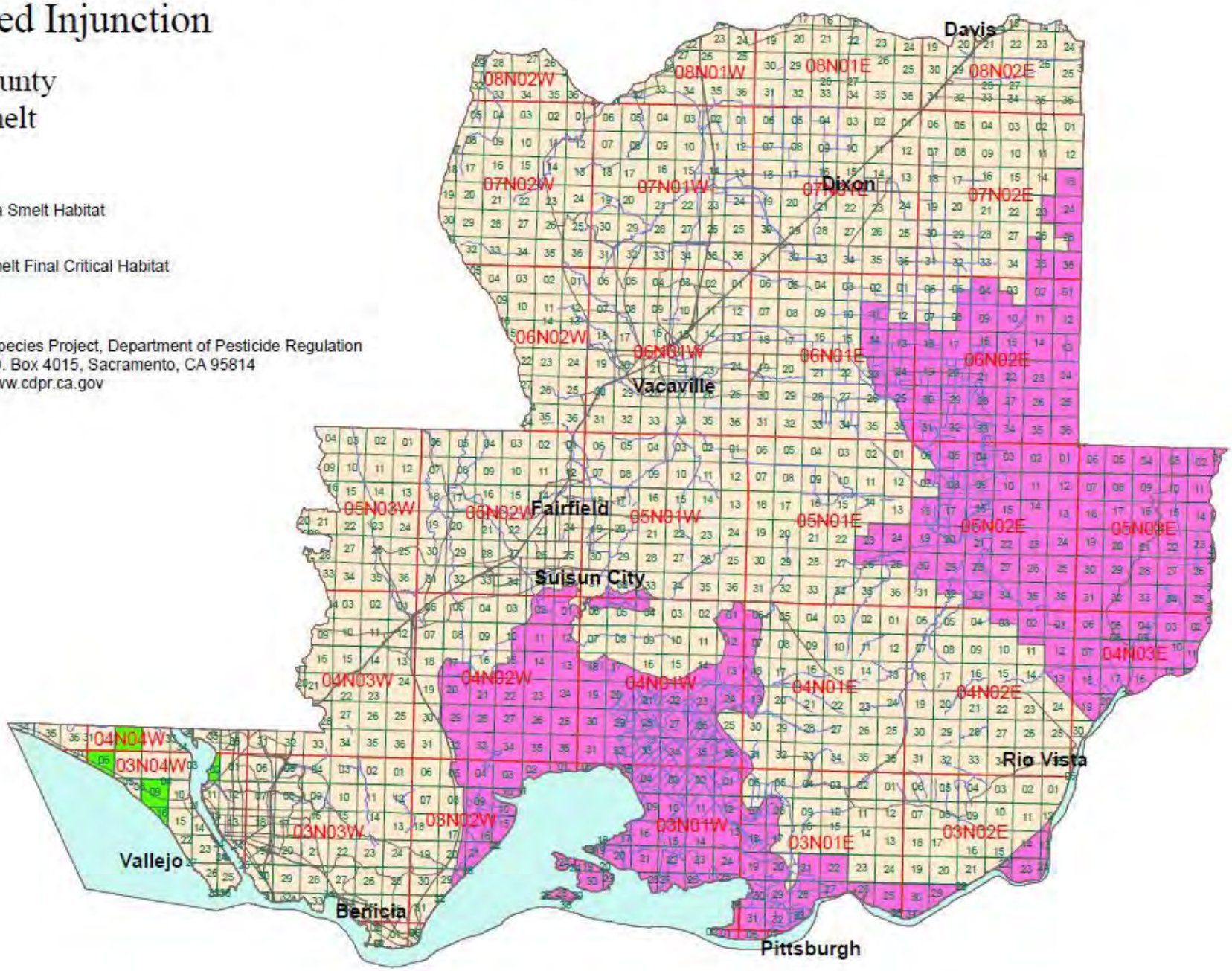

Delta Smelt Habitat: For the Delta smelt, “habitat” means all water and all submerged lands below ordinary high water, freshwater streams that drain into the Bay, and channels with tidal influence.