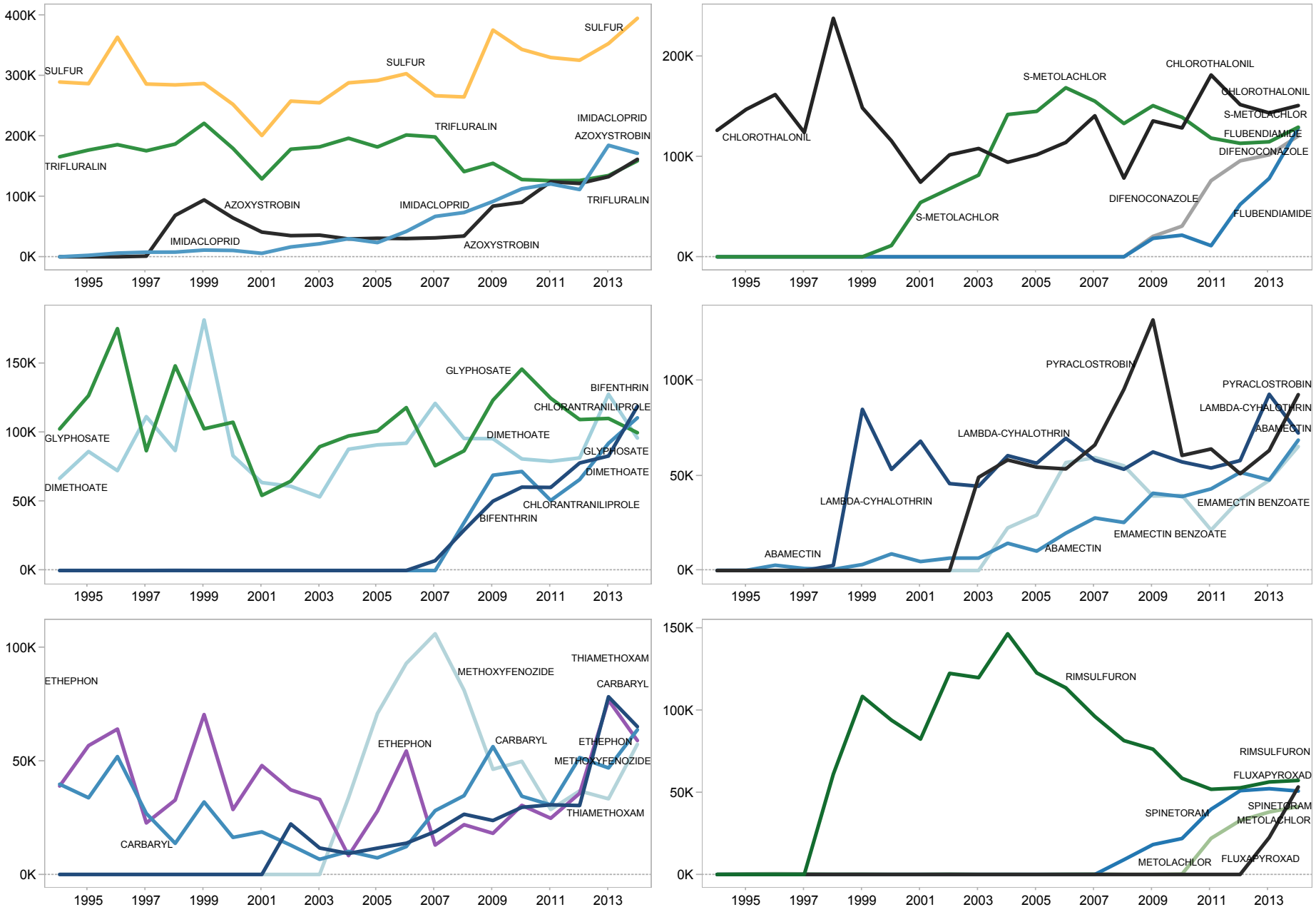

Processing tomato acres treated by the major AIs from 1994 to 2014. The graphs are ordered by the acres treated in 2014 starting with the largest amount in the upper left, moving to the right, then down. Within each graph the AIs listed on the right side are listed in order of acres treated, with the AI with the largest amount on top. Because the amounts are often close in 2014, it may not be clear from these AI labels which line corresponds to which AI. However, the lines are labelled at other places, with the AI name touching its line. The line colors represent the AI type: blue represents insecticides, green herbicides, gray fungicides, red fumigants, insecticide/fungicides yellow, defoliants orange, and others purple. Within each graph, the lines of different AIs of one type have different color intensities.